

# Graham Hart

## ACADEMIC QUALIFICATIONS

GOV. MSG. NO. 564

University of Hawai'i at Mānoa

- Doctorate of Architecture D.Arch

*Tropical Modern Residential Architecture:  
Elements, Vocabulary, and Language.*

## PROFESSIONAL EXPERIENCE

<u>Kokomo Studio LLC</u>	2018-present
- Founding Partner	
Lowney Architecture	2019
- Architect	
WCIT Architecture	2014-2019
- Project Architect	
Dean Sakamoto Architects	2014
- Architectural Intern	
Peter Vincent Architects	2014
- Architectural Intern	
Architects Hawaii Limited	2010
- Architectural Intern	
The Architecture Studio	2003-2008
- Architectural Intern	

## TEACHING EXPERIENCE

University of Hawai'i at Mānoa	
- Lecturer	2018-present
- Teaching Assistant	2011-2014

## AFFILIATIONS

<u>DOCOMOMO US Hawai'i Chapter</u>	2016-present
- National Symposium Co-Chair	2019
- President	2018-present
- Vice-President (President Elect)	2017-2018
- Director of Events	2016-2017
<u>The Liljestrand Foundation</u> Advisory Board	2019-present
The Kalia Board of Directors	
- Vice-President	2017-present
AIA Member	2015-present
AIAS Hawai'i Chapter	
- President	2013-2014
- West Quad Conference Chair	2013
- Director of Events	2012-2013
HAF Ex-Officio Board Member	2013-2014
- Ossipoff Document Restoration Project Director	2013

## AWARDS & DISTINCTIONS

Docomomo US Modernism in America Awards	11 / 2021
- Award of Excellence, <u>Pālehua Cabin and Guest Cottage</u>	
IIDA Ho'ohuli Awards 2019	11 / 2019
- Dine Award given to MBC Kihei Restaurant	
Work featured in the Kagu Akari show at Fishcake	10 / 2019
- <i>Cite Mill Prototype B</i>	
AIA Honolulu 2018 Design Awards	11 / 2018
- Award of Merit given to MBC Kihei Restaurant	

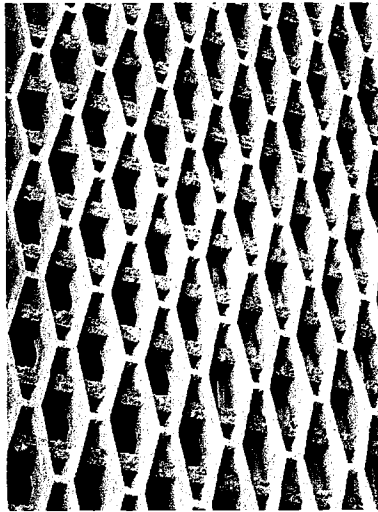

## PERSONAL DETAILS

Licensed Architect in Hawai'i	3 / 2018
AIA Film Challenge <u>Albezia</u>	2016
- Finalist	
AIA Film Challenge <u>Mixed Plate Hawaii</u>	2015
- People's Choice Winner	
- Third Place Winner	
- Diversity and Inclusion Award	
- presented at the 2016 Chicago Architecture Biennial	
- presented at the 2016 AIA Convention in Philadelphia	
Hawai'i Architecture Foundation	2015
- Award of Distinction in Architectural Research	
Gamma Mu Chapter of Tau Sigma Delta	2015
- (top 20% of class)	

**PUBLICATIONS AND SPEAKING ENGAGEMENTS**

Liljestrand Foundation, Design Conversation Series:	
- <u>Architecture that Moves</u>	3/2022
- <u>Essential Hawaii Modernists</u>	5/2022
PBS Hawaii, <u>Home is Here</u> ,	3/2022
- <u>Episode 2</u>	
- <u>Ossipoff Cabin</u>	
Modern Luxury Hawaii	12/2021-1/2022
- <u>Designed for Paradise</u>	
Docomomo International Conference in Tokyo 2020+1	9/2021
- <u>The Work of Japanese Metabolists in Hawai'i</u>	
Talkstory Presentation at the <u>Ossipoff Cabin</u>	7/2021
YAF Pau Hana Series Presenter	4/2021
- <u>Ossipoff Cabin</u>	
<u>Building Voices Symposium: Foresight it 20/20</u>	11/2020
- <u>Crafting the Contemporary Vernacular</u>	
Docomomo Hawai'i 2020 Tour Day virtual tours	10/2020
- <u>Hawaii Hochi, Kenzo Tange, 1972</u>	
- <u>HECO Ward Ave, Steven Au, 1971</u>	
- <u>Hawaii Loa Campus, Gin Wong, 1971</u>	
- <u>HGEA, Takashi Anbe, 1970</u>	
Jean Charlot Foundation Annual Meeting Speaker	10/2019
- History of the Charlot Residence, designed by Pete Wimberly	
<u>Docomomo US National Symposium Speaker</u>	9/2019
- Hawaii Modernism Overview	
WATG Greenday Presenter	8/2019
- Passive Design Strategies in Mid-Century Hawai'i Architecture	
ThinkTech Hawai'i	
- <u>Edwin Bauer Vol 4</u>	7/2019
- <u>Edwin Bauer Vol 3</u>	1/2019
- <u>Sid Snyder</u>	8/2018
- <u>Edwin Bauer Vol 2</u>	5/2018
Book Contributor	5/2019
- <u>E ho'i ka u'i: perspectives on placemaking in Hawai'i</u> , Kelsy M. Y. Jorgensen	
SHADE Institute Guest Juror	2/2019
AIA Honolulu Film Event Panelist	10/2018
SHADE Institute Speaker	7/2018
Pechakucha Hawaii Presenter, 2017	
AIA Honolulu Panelist, 2014	
National Conference on the Beginning Design Student at Temple University	2013
- <u>Sogetsu Ikebana: an Eastern Influence on Beginning Design</u>	

**PERSONAL RESEARCH**

<u>Tropical Modern Residential Architecture: Elements, Vocabulary, and Language</u>	
- Earned a Doctorate of Architecture D.Arch from the University of Hawai'i, 2015	
Mid-Century Hawai'i Residential Architecture	
- documentation along with over 1000 photographs taken of prized and forgotten mid-century residential architecture in Hawai'i.	
<u>Instagram</u>	
Vladimir Ossipoff's Pālehua Cabin	
- documentation of Vladimir Ossipoff's Pālehua cabin that he designed for himself and his family, which was recently restored after seventy years by the Gill Family.	
<u>Article Link</u> , <u>Video Link</u> .	
The Work of Japanese Metabolist in Hawai'i	
- documentation of the work of Kenzo Tange, Sachio Otani, Kiyonori Kikutake, and Kishio Kurokawa's work either in, or about, Hawai'i. <u>Article Link</u> , <u>Video Link</u>	
The Work of Edwin Bauer	
- ongoing research of the work of Honolulu mid-century architect Edwin L Bauer, who specialized in low-cost multi-family housing for the tropics. <u>Video Link 1</u> , <u>2</u> , <u>3</u>	
The Wimberly Residence	
- documentation of George "Pete" Wimberly's experimental Mānoa residence, its story, and its iterative adaptations to its micro-climate.	
The Snyder Residence	
- documentation of Syd Snyder's, long time partner of Vladimir Ossipoff, personal residence showcasing the careful detailing and environmental design of their office's work. <u>Video Link</u>	