

UNIVERSITY OF HAWAI'I LEGISLATIVE TESTIMONY



UNIVERSITY OF HAWAI'I BUDGET BRIEFING

Testimony Presented Before the
Senate Committee on Ways and Means
and
Senate Committee on Higher Education

January 18, 2022

David Lassner
President



Statement of President David Lassner

Thank you for this opportunity to present our supplemental budget request for Fiscal Year 2022-23 (FY23). We hope the new year brings us all a brighter and more positive 2022. While the global pandemic continues to hinder operations of the University and our State, advances in medical knowledge and improved economic conditions have provided hope that the worst is behind us. We look forward to working with the Legislature to continue our remarkable progress even under these unprecedented, conditions as we advance the recovery for Hawai'i's people across the islands.

Overview

Provide your agency's mission statement, strategic objectives, goals and performance metrics.

As the sole provider of public higher education in Hawai'i, the University of Hawai'i (UH) is committed to improving the social, economic, and environmental well-being of current and future generations.

In October 2020, the UH Board of Regents (BOR) adopted a Budget Policy Paper Framework for the current fiscal biennium that laid out a plan for UH to advance a positive post-pandemic future for the university and the state. That plan calls for restraint from "business as usual" expenditures in order to provide focus on four priorities identified to address Hawai'i's greatest needs for recovery and a sustainable society and economy. The plan also calls for continuing and accelerating the rightsizing, repositioning, and restructuring of UH programs and operations. It also calls for investment in opportunities for revenue generation and costs reduction.

Work is underway to continue this "Reimagining" of UH in response to a BOR resolution of April 2021 calling for significant change in response to the impacts of the pandemic. This initiative will also provide critical input to the development of UH's next Strategic Directions in 2022, which will succeed the prior institutional strategic planning for the period 2015-2021.

Discuss how the budget requests contribute to accomplishing the agencies strategic objectives, goals and performance metrics. How will the agency measure progress? What milestones will be tracked?

State general fund assistance constitutes over half of UH's appropriated operating budget. Given the budget reductions that were implemented last session, UH's budget request in the Governor's submittal reflects a welcome restoration of these general funds. This restoration will allow UH to continue to serve our students and the general public of Hawai'i's higher education needs without interruption. Our goals, objectives and metrics are based on milestones outlined with our Strategic Directions and address primary areas of degree attainment and student success, research and innovation, facilities improvement and efficiency, and overall institutional efficiency. All are publicly published on an annual basis.

Discuss how current state-wide conditions have affected agency operations and the ability to meet goals. Identify and discuss notable performance measures, expected outcomes, and recent results.

While operating a statewide institution of higher learning and research and the associated auxiliary services – food, housing, athletics, health services – has been challenging in an ever-changing global pandemic, as vaccination rates improve and restrictions are lifted, campus operations are set to return to a pre-pandemic state in alignment with State and County mandates and the Center for Disease Control's guidance for Higher Education campuses. A quick synopsis of some of UH's many COVID-related actions follows:

- UH has been exceptionally agile in adapting to changing COVID conditions since the beginning of the pandemic, in providing instructional and student support services in a safe and effective manner while working closely with our employees and their unions throughout.
- UH was one of the earliest adopters of mandatory vaccination policies for employees and students, which is enabling a substantial resumption of campus activities across the islands.
- The LumiSight UH app continues to provide an easy and convenient method for individuals to conduct a daily health status check prior to coming onto any UH campus or facility as well as to verify their vaccination status.
- Recognizing that our post-pandemic future will not be the same as our past, UH has developed a new Telework Policy and Guidelines to allow employees to request approval to work from home while still ensuring all University needs are met. This policy went into effect on January 3, 2022 and overlaps the current COVID-telework policy that is now scheduled to expire January 31, 2022.
- Similarly to meet student and community demand and needs, UH is developing more online instruction opportunities particularly for adults looking to upskill for better job opportunities.

Despite recent challenges, UH has nonetheless continued to strive to accomplish great things. Much of this is due to the continued effort of the staff and students of the University. Some highlights for the past year include:

- Fall 2021 UH Systemwide headcount enrollment increased for the first time in a decade, defying the national trend of downward enrollment. Enrollment increased at four UH campuses with the UH Mānoa campus experiencing its largest since 2003 of 6%. The UH Mānoa campus also welcomed its largest first-time freshman class in history. Other campuses that saw enrollment increases were UH Hilo, with its first increase since 2013, and Leeward and Windward Community Colleges.
- The UH Community Colleges have provided unprecedented opportunities since the beginning of the pandemic to provide Hawai'i's citizens with the personal development and training opportunities they need to obtain better jobs to support their families.
- UH researchers secured a near-record total of \$485.5 million in competitive federal grants. The only higher total was when substantial competitive funding was available through the ARRA stimulus act legislated by Congress in response to the Great Recession.
- Following a realignment with the University of Hawai'i Foundation, UH raised over \$100 million in philanthropic funding, one of our largest totals ever and the largest in a year with a substantial "unicorn" gift.
- UH has been identified as the lead agency for the State of Hawai'i to effectively seize the major opportunities for broadband development across the islands given major investments available through recently enacted federal legislation.
- Major new state-of-the-art facilities were opened under pandemic conditions: the Creative Media facility at UHWO that will serve ACM students from across the UH System and the Life Science Building at UH Mānoa.
- Upon being informed by the Aloha Stadium Authority that no fans would be allowed for the 2021 season and the facility would be completely unavailable in 2022, UH effectively and efficiently created an interim venue for UH football at the Clarence T.C. Ching Athletic Facility at UH Mānoa.
- The UH mens volleyball team won the NCAA national championship with sweeps in the finals over BYU and in the semifinals over UCSB after a season of competing with no fans allowed at any of their home matches.
- Faculty and Students from across multiple units, including the School of Ocean Earth Science and Technology (SOEST), the Law School, and UH Mānoa's School of Social Sciences, provided representation and actively participated at the 2021 United Nations Climate Change Conference in Glasgow this past October and November. Provost Michael Bruno also participated virtually on many expert panels.

- The UH Community Colleges’ Project Imua Mission 9 team won the extreme altitude hybrid motor competition with the launch of their 12-foot, eight-inch hybrid rocket, named “Apophis” after the Egyptian god of chaos, earning them first place in a rocketry competition held in Nevada in September.
- UH hosted competitors in the international Overwatch League Esports tournament, leveraging Hawai‘i’s central position in global fiber optic network architecture and creating real-life industry experience for UH students. UH Mānoa Esports students won the first collegiate tournament in program history, capturing the 2021 Collegiate VALORANT Fall Brawl. The UH Esports program was recognized as one of the ten best collegiate esports programs in the nation as UH is positioning Hawai‘i as a leader in the global Esports industry.

Federal Funds

Identify programs that have lost or are at risk of losing federal funds. Identify the source of these federal funds by federal award title and CFDA number. Discuss the impact to the public and your planned response, including efforts to supplant any federal fund reductions for the current year (FY22) and the upcoming fiscal year (FY23) with other funds.

The majority of the federal funds expended by UH are not appropriated by the State. These include Pell Grants to support students as well as competitive federal contracts and grants for research and training. UH faculty and administrators seek to maximize the availability of federal funds to support UH education and research. While the federal budget outlook is uncertain, UH is not seeking to supplant any loss of federal funds with other funds.

Federally-funded research and extramural activity is a significant portion of the overall activity of the UH. As noted, in FY21, UH researchers secured a near-record total of \$485.5 million in competitive federal grants. A full report is available at:

https://research.hawaii.edu/files/ors/2021_Annual_Report_Extramural_Awards_Expenditures.pdf

Non-General Funds

The report to Legislature regarding non-general funds as required by Chapter 37-47, Hawai‘i Revised Statutes (HRS), is available on the website for the State Department of Budget and Finance (B&F) and can be found here:

https://www.hawaii.edu/govrel/docs/reports/2022/act87-slh2021_2022_non-general-funds_annual-report_final.pdf

Budget Request

Explain the process used to develop the agency's budget and prioritize requests for budget changes.

Regent Policy 8.204 defines the procedure for BOR approval of the budget request that is submitted to the Legislature and the Governor. The UH senior leadership discusses appropriate priorities given economic conditions with consideration of Strategic Directions and the Budget Policy Paper framework. That drives what budget requests from the major units may be entertained. The UH administration then presents the proposed budget request to the BOR for consideration.

Last year UH saw large general fund reductions to its operating budget of nearly 10%, a cut of over \$42.5 million, from prior general fund appropriations. This year, given the positive tax collection results, the BOR budget requests restoration of the UH general fund operating budget to pre-pandemic funding levels. The BOR approved budget also requests restoration of general funds cut from the operating budgets of Athletics programs at UH Mānoa and UH Hilo, funding and positions for the fabulous new Creative Media facility as well as the growing program at UHWO, and funding for the Pacific International Space Center for Explorations Systems (PISCES) program which was statutorily transferred last year to UH Hilo from the Department of Business, Economic Development and Tourism but without any transfer of the general fund support for the program. Additional initiatives, beyond those approved by the BOR, were added as part of the Governor's executive budget request to address workforce needs, educational support and economic development in the areas of education, healthcare, IT/computer science/cybersecurity, aviation and creative media.

Identify and discuss significant adjustments contained in the budget request submitted to the Legislature. Explain and quantify how significant requests for additional funds are expected to affect outcomes.

Operating Budget

Board of Regents Budget

As mentioned earlier, the BOR approved budget primarily requests restoration of general funds to pre-pandemic levels. The following table shows UH's General Fund supplemental budget request, approved by the BOR (in millions of dollars):

Description	FY23
General Fund Restoration – Mānoa	\$ 30,000,000
General Fund Restoration – JABSOM	\$ 1,200,000
General Fund Restoration – Hilo	\$ 2,280,000
General Fund Restoration – West O’ahu	\$ 1,080,000
General Fund Restoration – Community Colleges	\$ 4,600,000
General Fund Restoration – Systemwide Programs	\$ 3,391,232
UH Mānoa Athletics	\$ 3,600,000
UH Hilo Athletics	\$ 400,000
PISCES Funding	\$ 550,000
Creative Media	\$ 282,000
Total	\$ 47,383,232

Governor’s Budget

The BOR operating budget request was submitted to the Department of Budget and Finance (B&F) and was ultimately included by the Governor in his Supplemental Budget Request. As previously mentioned, the Governor also supported budget requests to address workforce, education and economic development initiatives. This includes funding for instructional support for teacher preparation programs and nursing education. There is a request for a new investment in the Graduate Medical Education Residency program aimed at addressing critical physician shortages on the neighbor islands. Further requests are being made to expand IT/Computer Science and Cybersecurity offerings as well as to enable a new public/private workplace experience program in these fields, to kickstart the pilot training program at UH Hilo, to further support Creative Media program needs, and to meet institutional repair and maintenance needs. The Executive Supplemental General Fund Budget request for UH’s operating budget is presented below (in millions of dollars):

Description	FY23
General Fund Restoration (funds to be distributed amongst campuses)	\$ 42,551,232
UH Mānoa Athletics	\$ 3,600,000
UH Hilo Athletics	\$ 400,000
PISCES Funding	\$ 550,000
Creative Media	\$ 662,000
Nursing Clinical Instructors (funds to be distributed amongst campuses)	\$ 1,756,489
Graduate Medical Education Residency Program	\$ 2,040,000
Teacher Workforce Education	\$ 557,097
IT/CS and Cybersecurity Workforce Development	\$ 1,575,000
UH Hilo Aviation Program	\$ 190,000
Repairs, Maintenance and Equipment	\$ 21,700,000
Total	\$ 75,581,818

Capital Improvement Program (CIP) Budget

Board of Regents Budget

UH has adopted a new approach to planning capital projects with a six-year rolling CIP plan that responds to current conditions and prioritizes capital projects with a focus on improving and modernizing UH’s physical assets to ensure 21st century facilities for learning, teaching, and research. This strategy prioritizes classrooms, laboratories, and student spaces, targets those facilities with the highest utility and poorest conditions, and rethinks space as belonging to the institution rather than to any individual department.

The FY23 request allows UH to continue to address health and safety, modernization and strategic priorities and is consistent with the principles of the six-year CIP plan. The full list of projects approved by the BOR is presented below. All requests are for General Obligation (GO) Bond funding and are in millions of dollars:

Campus	Project Title	FY23
Mānoa	Hamilton Library Assessment and Planning	6.0
Mānoa	Central Administration Facility	4.0
CCs	Leeward Community College Fascias	6.5
Mānoa	Waikīkī Aquarium Upgrades	11.5
SYS	Renew, Improve, and Modernize	33.5
CCs	Capital Renewal and Deferred Maintenance	25.0
UHWO	Renew, Improve, and Modernize	2.5
	Total	89.0

Governor’s Budget

As with the operating budget, the BOR CIP request was submitted to B&F and a portion was ultimately included by the Governor in his Supplemental Budget Request. The Executive Supplemental Budget request for UH’s capital budget is summarized below (all items are GO Bond funded and are in millions of dollars):

Campus	Project Title	FY23
CCs	Leeward Community College Fascias	6.5
Mānoa	Waikīkī Aquarium Upgrades	11.5
SYS	Renew, Improve, and Modernize	32.0
CCs	Capital Renewal and Deferred Maintenance	24.0
UHWO	Renew, Improve, and Modernize	2.5
	Total	76.5

Conclusion

We are optimistic that the worst of this pandemic is over. However, as we continue to progress from the past two years, we are also mindful that a “return to normal” will not mean a “return to the past.” The challenges presented this legislative session remain daunting and we are appreciative of any support that can be afforded to the University of Hawai‘i to further our mission to improve the social, economic, and environmental well-being of current and future generations of Hawai‘i. We look forward to working with the Legislature in the coming months to advance our mutual commitment to the people of our islands.

University of Hawai'i
Functions

Table 1

Division	Description of Function	Activities	Prog ID(s)	Dept-Wide	Statutory Reference
				Priority	
		The purposes of the university are to give thorough instruction and conduct research in, and disseminate knowledge of, agriculture, mechanic arts, mathematical, physical, natural, economic, political, and social sciences, languages, literature, history, philosophy, and such other branches of advanced learning as the board of regents from time to time may prescribe and to give such military instruction as the board of regents may prescribe and that the federal government requires. The standard of instruction shall be equal to that given and required in similar universities on the mainland United States. Upon the successful completion of prescribed courses, the board of regents may confer a corresponding degree upon every student who becomes entitled thereto.			304A-102, HRS
Mānoa	Instructional Support	Instruction - To provide individuals with the opportunity to achieve higher levels of intellectual, personal, social and vocational competency by providing occupational, general academic and professional education and training leading to degrees at all levels.	UOH 100		304A-102, HRS
Mānoa	Research Support	Research - To create new basic knowledge, develop solutions to technical and social problems, improve the quality of faculty, contribute to the quality of undergraduate and graduate programs and strengthen the state's high technology economic base by undertaking sponsored basic and research projects.	UOH 100		304A-102, HRS
Mānoa	Public Service	Public Service - To improve the quality of life and provide direct assistance to individuals, businesses, special interest groups, communities by making available a variety of instructional, cultural, recreational, vocational problem solving, outreach and general information services in which the campus has special competence.	UOH 100		304A-102, HRS
Mānoa	Academic Support	Academic Support - To assist and facilitate in a direct supportive way the academic, research and public service functions of the campus, provide executive management, fiscal, human resources and other support services.	UOH 100		304A-102, HRS

University of Hawai'i
Functions

Table 1

Division	Description of Function	Activities	Prog ID(s)	Dept-Wide	Statutory Reference
				Priority	
Mānoa	Student Support	Student Services - To support, enrich and broaden the student experience while enrolled at the campus by making available services and activities which support and supplement the academic and research programs, including housing, admissions, financial aid, extracurricular activities and other services.	UOH 100		304A-102, HRS
Mānoa	Institutional Support	Institutional Support - To facilitate the operations of the campus as an organization by providing campus-wide logistical, security, technical support, maintenance and other supporting services.	UOH 100		304A-102, HRS
JABSOM	Instructional Support	Instruction - To provide individuals with the opportunity to achieve higher levels of intellectual, personal, social and vocational competency by providing occupational, general academic and professional education and training leading to degrees at all levels.	UOH 110		304A-102, HRS
JABSOM	Research Support	Research - To create new basic knowledge, develop solutions to technical and social problems, improve the quality of faculty, contribute to the quality of undergraduate and graduate programs and strengthen the states high technology economic base by undertaking sponsored basic and research projects.	UOH 110		304A-102, HRS
JABSOM	Academic Support	Academic Support - To assist and facilitate in a direct supportive way the academic, research and public service functions of the campus, provide executive management, fiscal, human resources and other support services.	UOH 110		304A-102, HRS
Cancer Center	Research Support	Research - To create new basic knowledge, develop solutions to technical and social problems, improve the quality of faculty, contribute to the quality of undergraduate and graduate programs and strengthen the states high technology economic base by undertaking sponsored basic and research projects.	UOH 115		304A-102, HRS
Hilo	Instruction	Provide instruction to degree seeking individuals in both undergraduate and graduate programs.	UOH 210		304A-102, HRS
Hilo	Public Service	Provide services to external groups. This includes community service and non-credit course offerings.	UOH 210		304A-102, HRS
Hilo	Academic Support	Provide support service for the instructional, research and public service activities. Provide direct academic assistance such as library services, media services, academic computing and academic administration.	UOH 210		304A-102, HRS

University of Hawai'i
Functions

Table 1

Division	Description of Function	Activities	Prog ID(s)	Dept-Wide	Statutory Reference
				Priority	
Hilo	Student Services	Provide for students' emotional and physical well being and to their intellectual, cultural and social development outside of formal instruction. Services include social and cultural development, counseling and career guidance, financial aid administration, admissions & records, health services and intercollegiate athletic opportunities.	UOH 210		304A-102, HRS
Hilo	Institutional Support	Provide operational support for the day to day functioning of the institution. Services include executive management, fiscal operations, general administration and logistical support, public relations, public safety, emergency preparedness, operations and maintenance of physical plant.	UOH 210		304A-102, HRS
SBDC	(1) High quality advising, training and research services to entrepreneurs and small businesses across the state of Hawaii.	The Hawai'i SBDC Network program stimulates the State's economy by providing professional one-on-one consulting and group training services which increase the business knowledge and skills of business owners and pre-venture entrepreneurs. Program objectives are to enhance the economic success of existing businesses and to assist in the successful launch of new businesses. Achievement of desired outcomes – primarily jobs created, capital formation and successful business launches – are the major metrics which guide both strategy and operations.	UOH 220		304A-102, HRS
SBDC	(2) Advocacy and Awareness	Center directors are expected to devote approximately 15% of their available hours to economic development activities other than counseling and training--activities such as those involved in advocacy on behalf of small businesses and on behalf of the Hawai'i SBDC Network's program.	UOH 220		304A-102, HRS
SBDC	(3) Capital Formation	The Hawai'i SBDC Network will continue to work with individual clients to increase their knowledge of and familiarity with basic credit practices and credit requirements. Such knowledge clearly supports the effectiveness of assistance provided to clients in the development of cogent, well-conceived and developed business plans, financial packages, credit applications and contract proposals. The Hawai'i SBDC Network will work with the financial community to identify and make publicly available information about small business lenders and grant providers and to support their activities through counseling and training efforts where appropriate.	UOH 220		304A-102, HRS

University of Hawai'i
Functions

Table 1

Division	Description of Function	Activities	Prog ID(s)	Dept-Wide	Statutory Reference
				Priority	
SBDC	(4) International Trade	The Hawai'i Business Research Library will play a significant role in enhancing the Network's ability to access information helpful to the state's international trade small businesses and will work collaboratively with the research arm and research capabilities of the US Commercial and Financial Services. The Network currently has two consultants, Joseph Burns and Dennis Kwak, who are certified as export assistance counselors through the SBA certification process. The SBDC is committed to maintain at least 10% certification at a minimum.	UOH 220		304A-102, HRS
SBDC	(5) Minority Small Business Development	The Hawai'i SBDC Network will continue to actively promote and participate in programs for designated minority business ventures. Since the percentage of the population that is non-Caucasian ranges across the islands from 75% - 82%, by definition, all Hawai'i SBDC Network activities target minority small business development. The 2015 award of Supplemental Funds for Underserved/Minority clients in O'ahu who are negatively impacted by the Honolulu Rail construction is expected to increase the numbers in these categories. Additional funding in support of this project will be pursued from City and State resources to continue this effort throughout 2016.	UOH 220		304A-102, HRS
SBDC	(6) Resource Development	The Hawai'i SBDC Network will continue to promote the development of resources that will leverage its own ability to assist small businesses. Collaboration efforts with other economic development organizations and state agencies that also work with small business. The Hawai'i SBDC Network works actively with the Economic Development departments of all county Mayors' offices; the State's Department of Business, Economic Development and Tourism, the Hawai'i Tourism Authority, the High Tech Development Corporation, Maui Economic Development Board and a variety of private 501 C(3) organizations devoted to local and regional economic development. Representatives of each of the Economic Development Board organizations are members of our Advisory Board.	UOH 220		304A-102, HRS

University of Hawai'i
Functions

Table 1

Division	Description of Function	Activities	Prog ID(s)	Dept-Wide	Statutory Reference
				Priority	
SBDC	(7) Procurement	The Hawai'i SBDC Network will continue to provide assistance in this area through counseling, training and referral. Collaboration with the Hawai'i Procurement Technical Assistance Center (HI-PTAC) has been further developed in CY2015 with an MOU that commits matching funds from the State of Hawai'i overmatch to obtain Defense Logistics Agency funds as a Sub-Award from HI-PTAC. This collaboration will result in a greater focus on government contracting opportunities for Hawai'i small businesses. There is a continuing effort to work with the State Procurement office to develop training for small business to increase awareness and success in securing State and County government contracts.	UOH 220		304A-102, HRS
SBDC	(8) Research	Market research continues to be an expanding area of activity being pursued by the Hawai'i SBDC Network. With the Hawai'i Business Research Library (HBRL) as a Hawai'i SBDC Network Specialty Center, the Network Service Centers are able to access and provide substantial and in-depth research on behalf of their clients. HBRL resources include online computer access to 400 commercial databases covering all fields of research, including trade journals, business periodicals, and market research tools, providing current demographic estimates of standard or customized geographical areas.	UOH 220		304A-102, HRS
West O'ahu	Instruction	Provide individuals with the opportunity to achieve higher levels of intellectual, personal, social and vocational competency by providing academic and professional education and training.	UOH 700		Ch. 304A, HRS
West O'ahu	Academic Support	Provide support services for the instructional and public service activities. Provides direct academic assistance such as library services, institutional research, international programs, archiving, and academic administration.	UOH 700		Ch. 304A, HRS
West O'ahu	Student Services	Support, enrich and broaden the student experience while enrolled at the campus by making available services and activities which support and supplement the academic programs, to include admissions, financial aid, extracurricular activities, student government, health services, intercollegiate athletics, learning resources and other services.	UOH 700		Ch. 304A, HRS

University of Hawai'i
Functions

Table 1

Division	Description of Function	Activities	Prog ID(s)	Dept-Wide	Statutory Reference
				Priority	
West O'ahu	Institutional Support	Provide operational support for the day to day functioning of the institution. Services include executive management, campus planning and design, fiscal services, human resources, information technology, public relations, public safety, emergency preparedness, and operations and maintenance.	UOH 700		Ch. 304A, HRS
Community Colleges	<p>The function/purpose of the Community Colleges shall be to provide:</p> <p>(1) Two-year college transfer and general education programs and two- and four-year career and technical education programs;</p> <p>(2) Semiprofessional, career and technical, and continuing education programs; and</p> <p>(3) Such other education programs and services as may be appropriate to such institutions.</p>	<p>The University of Hawai'i Community Colleges offer general education courses to prepare students for transfer to baccalaureate institutions, and career and technical education degrees and certificates to prepare students for employment or to upgrade current levels of proficiency. Developmental courses are also offered to strengthen basic skills needed by students to pursue instructional programs. Additionally, the community colleges offer non-credit courses to meet statewide workforce training and other community needs and interests, including short-term, skills upgrading offerings, as well as cultural and performing arts programs to enrich the community.</p> <p>The University Centers on Maui, Kaua'i, and in West Hawai'i on the Island of Hawai'i provide a permanent University of Hawai'i presence in communities that otherwise lack access to programs offered elsewhere in the University of Hawai'i system through an emphasis on distance education.</p> <p>A variety of services support student success in instructional programs and provide access to the colleges. These services include library, media, computer and learning labs, academic assessment and advising, financial aid, admission services and record keeping, and special support services for disabled, minority, and second-language students.</p>	UOH 800		304A-1101, HRS
Aquaria	Establish and maintain the state aquarium for the general public	Act 184 (SLH 1995) designates the Waikiki Aquarium as the State Aquarium, and further provides that the objective of the UOH-881 program is to enrich the lives of people of all ages by providing public programs, education, research, and exhibits of the aquatic life of Hawaii and other regions. The Aquarium is open to the public 363 days per year and hosts over 300,000 individual visitors annually.	UOH 881		304A-1652, HRS

University of Hawai'i
Functions

Table 1

Division	Description of Function	Activities	Prog ID(s)	Dept-Wide	Statutory Reference
				Priority	
Aquaria	Maintain educational programs for organized school groups	Last year over 28,000 school students, teachers, families with children and individuals utilized Waikiki Aquarium marine science education programs. Modest tuition fees are charged for most programs, but Aquarium admission for Hawai'i school students remains free. The primary emphasis of Aquarium education programs is science literacy and conservation education.	UOH 881		304A-1652, HRS
Aquaria	Performs research and exhibition to the public of aquatic life of Hawai'i and other regions	Ecology, natural history, biological diversity, and conservation are emphasized throughout the Aquarium, in exhibits and programs. Exhibit concepts, design and execution have received national awards for excellence, e.g., the AZA MACE award for conservation presented to the Waikiki Aquarium for the "Corals Are Alive" exhibition.	UOH 881		304A-1652, HRS
Systemwide Support	Academic Support	IT support services for instruction, research and administration	UOH 900		304A-102, HRS
Systemwide Support	Student Services	Systemwide planning and coordination, management, and policy formulation as it relates to University Students including the oversight of the Systemwide Student caucus.	UOH 900		304A-102, HRS
Systemwide Support	Institutional Support	Institutional Support including policy formulation; Statewide planning and coordination; Statewide management, administrative, logistical and technical services of human resources, financial, legal, and academic affairs.	UOH 900		304A-102, HRS
Systemwide Support	Career and Technical Education	To assist the State Board for Career & Technical Education in carrying out the provisions of the Carl D. Perkins Career & Technical Education Act of 2006 (Perkins IV).	UOH 900		304A-102, HRS
Systemwide Support	State Post-Secondary Education	The management of post-secondary education programs such as the State Student Incentive Grant (SSIG) and participation in the Western Interstate Commission on Higher Education (WICHE) which provides scholarship opportunities.	UOH 900		304A-102, HRS

University of Hawai'i
Department-Wide Totals

Table 2

Fiscal Year 2022					
Budget Acts Appropriation	Reductions	Additions	Emergency Appropriations	Total FY22	MOF
\$ 498,155,200				\$ 498,155,200	A
\$ 581,722,693				\$ 581,722,693	B
\$ 13,642,735				\$ 13,642,735	N
\$ 108,863,522				\$ 108,863,522	W
\$ 3,500,000				\$ 3,500,000	V
				\$ -	
\$ 1,205,884,150	\$ -	\$ -	\$ -	\$ 1,205,884,150	Total
Fiscal Year 2023					
Budget Acts Appropriation	Reductions	Additions		Total FY23	MOF
\$ 503,709,305		\$ 75,581,818		\$ 579,291,123	A
\$ 581,722,693	\$ (24,500,000)			\$ 557,222,693	B
\$ 13,642,735				\$ 13,642,735	N
\$ 108,863,522		\$ 25,000,000		\$ 133,863,522	W
\$ 1,300,000				\$ 1,300,000	V
				\$ -	
\$ 1,209,238,255	\$ (24,500,000)	\$ 100,581,818	\$ -	\$ 1,285,320,073	Total

University of Hawai'i
Program ID Totals

Table 3

Prog ID	Program Title	MOF	As budgeted (FY22)			As budgeted (FY23)			Governor's Submittal (FY22)				Governor's Submittal (FY23)			
			Pos (P)	Pos (T)	\$\$\$	Pos (P)	Pos (T)	\$\$\$	Pos (P)	Pos (T)	\$\$\$	Percent Change of \$\$\$\$	Pos (P)	Pos (T)	\$\$\$	Percent Change of \$\$\$\$
UOH100	UH Mānoa	A	2943.14	42.25	\$ 208,123,099	2943.14	42.25	\$ 213,723,099	2943.14	42.25	\$ 208,123,099	0.00%	2948.14	42.25	\$ 248,724,454	16.38%
UOH110	John A. Burns School of Medicine	A	199.03	3.50	\$ 20,006,565	199.03	3.50	\$ 20,006,565	199.03	3.50	\$ 20,006,565	0.00%	219.03	3.50	\$ 23,246,565	16.19%
UOH115	Cancer Center	A	0.00	0.00	\$ 3,098,055	0.00	0.00	\$ 3,098,055	0.00	0.00	\$ 3,098,055	0.00%	0.00	0.00	\$ 3,098,055	0.00%
UOH881	Aquaria	A	9.00	0.00	\$ 816,537	9.00	0.00	\$ 816,537	9.00	0.00	\$ 816,537	0.00%	9.00	0.00	\$ 816,537	0.00%
UOH210	UH Hilo	A	499.25	7.00	\$ 37,405,121	499.25	7.00	\$ 37,299,226	499.25	7.00	\$ 37,405,121	0.00%	508.25	7.00	\$ 41,494,047	11.25%
UOH220	UH Small Business Dev Ctr	A	0.00	1.00	\$ 978,941	0.00	1.00	\$ 978,941	0.00	1.00	\$ 978,941	0.00%	0.00	11.00	\$ 978,941	0.00%
UOH700	UH West O'ahu	A	234.50	1.50	\$ 18,422,365	234.50	1.50	\$ 18,422,365	234.50	1.50	\$ 18,422,365	0.00%	240.50	1.50	\$ 19,829,089	7.64%
UOH800	UH Community Colleges	A	1753.50	46.00	\$ 153,428,519	1754.50	46.00	\$ 153,488,519	1753.50	46.00	\$ 153,428,519	0.00%	1756.50	46.00	\$ 159,038,487	3.62%
UOH900	UH Systemwide Programs	A	416.00	1.00	\$ 55,875,998	416.00	1.00	\$ 55,875,998	416.00	1.00	\$ 55,875,998	0.00%	419.00	1.00	\$ 82,064,948	46.87%
	Total General Funds	A	6054.42	102.25	\$ 498,155,200	6055.42	102.25	\$ 503,709,305	6054.42	102.25	\$ 498,155,200	0.00%	6100.42	112.25	\$ 579,291,123	15.01%
UOH100	UH Mānoa	B	377.25	2.00	\$ 361,506,629	377.25	2.00	\$ 361,506,629	377.25	2.00	\$ 361,506,629	0.00%	377.25	2.00	\$ 361,506,629	0.00%
UOH110	John A. Burns School of Medicine	B	0.00	0.00	\$ 27,958,949	0.00	0.00	\$ 27,958,949	0.00	0.00	\$ 27,958,949	0.00%	0.00	0.00	\$ 27,958,949	0.00%
UOH115	Cancer Center	B	0.00	0.00	\$ -	0.00	0.00	\$ 0.00	0.00	0.00	\$ -	0.00%	0.00	0.00	\$ -	0.00%
UOH881	Aquaria	B	7.00	0.00	\$ 3,517,141	7.00	0.00	\$ 3,517,141	7.00	0.00	\$ 3,517,141	0.00%	7.00	0.00	\$ 3,517,141	0.00%
UOH210	UH Hilo	B	64.00	0.00	\$ 46,977,520	64.00	0.00	\$ 46,977,520	64.00	0.00	\$ 46,977,520	0.00%	64.00	0.00	\$ 47,477,520	1.06%
UOH220	UH Small Business Dev Ctr	B	0.00	0.00	\$ -	0.00	0.00	\$ -	0.00	0.00	\$ -	0.00%	0.00	0.00	\$ -	0.00%
UOH700	UH West O'ahu	B	0.00	0.00	\$ 20,360,009	0.00	0.00	\$ 20,360,009	0.00	0.00	\$ 20,360,009	0.00%	0.00	0.00	\$ 20,360,009	0.00%
UOH800	UH Community Colleges	B	34.00	0.00	\$ 100,630,837	34.00	0.00	\$ 100,630,837	34.00	0.00	\$ 100,630,837	0.00%	0.00	0.00	\$ 75,630,837	-24.84%
UOH900	UH Systemwide Programs	B	20.00	0.00	\$ 20,771,608	20.00	0.00	\$ 20,771,608	20.00	0.00	\$ 20,771,608	0.00%	20.00	0.00	\$ 20,771,608	0.00%
	Total Special Funds	B	502.25	2.00	\$ 581,722,693	502.25	2.00	\$ 581,722,693	502.25	2.00	\$ 581,722,693	0.00%	468.25	2.00	\$ 557,222,693	-4.21%
UOH100	UH Mānoa	N	77.06	0.00	\$ 6,873,565	77.06	0.00	\$ 6,873,565	77.06	0.00	\$ 6,873,565	0.00%	77.06	0.00	\$ 6,873,565	0.00%
UOH110	John A. Burns School of Medicine	N	0.00	0.00	\$ -	0.00	0.00	\$ 0.00	0.00	0.00	\$ -	0.00%	0.00	0.00	\$ -	0.00%
UOH115	Cancer Center	N	0.00	0.00	\$ -	0.00	0.00	\$ 0.00	0.00	0.00	\$ -	0.00%	0.00	0.00	\$ -	0.00%
UOH881	Aquaria	N	0.00	0.00	\$ -	0.00	0.00	\$ 0.00	0.00	0.00	\$ -	0.00%	0.00	0.00	\$ -	0.00%
UOH210	UH Hilo	N	0.00	0.00	\$ 443,962	0.00	0.00	\$ 443,962	0.00	0.00	\$ 443,962	0.00%	0.00	0.00	\$ 443,962	0.00%
UOH220	UH Small Business Dev Ctr	N	0.00	0.00	\$ -	0.00	0.00	\$ 0.00	0.00	0.00	\$ -	0.00%	0.00	0.00	\$ -	0.00%
UOH700	UH West O'ahu	N	0.00	0.00	\$ 802,037	0.00	0.00	\$ 802,037	0.00	0.00	\$ 802,037	0.00%	0.00	0.00	\$ 802,037	0.00%
UOH800	UH Community Colleges	N	0.50	0.00	\$ 4,428,296	0.50	0.00	\$ 4,428,296	0.50	0.00	\$ 4,428,296	0.00%	0.50	0.00	\$ 4,428,296	0.00%
UOH900	UH Systemwide Programs	N	4.00	4.00	\$ 1,094,875	4.00	4.00	\$ 1,094,875	4.00	4.00	\$ 1,094,875	0.00%	4.00	4.00	\$ 1,094,875	0.00%
	Total Federal Funds	N	81.56	4.00	\$ 13,642,735	81.56	4.00	\$ 13,642,735	81.56	4.00	\$ 13,642,735	0.00%	81.56	4.00	\$ 13,642,735	0.00%
UOH100	UH Mānoa	W	28.00	0.00	\$ 65,293,844	28.00	0.00	\$ 65,293,844	28.00	0.00	\$ 65,293,844	0.00%	28.00	0.00	\$ 65,293,844	0.00%

University of Hawai'i
Program ID Totals

Table 3

Prog ID	Program Title	MOF	As budgeted (FY22)			As budgeted (FY23)			Governor's Submittal (FY22)				Governor's Submittal (FY23)			
			Pos (P)	Pos (T)	\$\$\$	Pos (P)	Pos (T)	\$\$\$	Pos (P)	Pos (T)	\$\$\$	Percent Change of \$\$\$\$	Pos (P)	Pos (T)	\$\$\$	Percent Change of \$\$\$\$
UOH110	John A. Burns School of Medicine	W	0.00	0.00	\$ 8,009,939	0.00	0.00	\$ 8,009,939	0.00	0.00	\$ 8,009,939	0.00%	0.00	0.00	\$ 8,009,939	0.00%
UOH115	Cancer Center	W	0.00	0.00	\$ -	0.00	0.00	0.00	0.00	0.00	\$ -		0.00	0.00	\$ -	0.00%
UOH881	Aquaria	W	0.00	0.00	\$ 996,499	0.00	0.00	\$ 996,499	0.00	0.00	\$ 996,499	0.00%	0.00	0.00	\$ 996,499	0.00%
UOH210	UH Hilo	W	2.00	0.00	\$ 7,448,487	2.00	0.00	\$ 7,448,487	2.00	0.00	\$ 7,448,487	0.00%	2.00	0.00	\$ 7,448,487	0.00%
UOH220	UH Small Business Dev Ctr	W	0.00	0.00	\$ -	0.00	0.00	\$ -	0.00	0.00	\$ -		0.00	0.00	\$ -	0.00%
UOH700	UH West O'ahu	W	0.00	0.00	\$ 2,074,774	0.00	0.00	\$ 2,074,774	0.00	0.00	\$ 2,074,774	0.00%	0.00	0.00	\$ 2,074,774	0.00%
UOH800	UH Community Colleges	W	0.00	0.00	\$ 6,580,086	0.00	0.00	\$ 6,580,086	0.00	0.00	\$ 6,580,086	0.00%	34.00	0.00	\$ 31,580,086	379.93%
UOH900	UH Systemwide Programs	W	15.00	0.00	\$ 18,459,893	15.00	0.00	\$ 18,459,893	15.00	0.00	\$ 18,459,893	0.00%	15.00	0.00	\$ 18,459,893	0.00%
	Total Revolving Funds	W	45.00	0.00	\$ 108,863,522	45.00	0.00	\$ 108,863,522	45.00	0.00	\$ 108,863,522	0.00%	79.00	0.00	\$ 133,863,522	22.96%
UOH100	UH Mānoa	V	0.00	0.00	\$ 1,200,000	0.00	0.00	\$ -	0.00	0.00	\$ 1,200,000	0.00%	0.00	0.00	\$ -	0.00%
UOH881	Aquaria	V	0.00	0.00	\$ 1,000,000	0.00	0.00	\$ -	0.00	0.00	\$ 1,000,000	0.00%	0.00	0.00	\$ -	0.00%
UOH800	UH Community Colleges	V	0.00	0.00	\$ 1,300,000	0.00	0.00	\$ 1,300,000	0.00	0.00	\$ 1,300,000	0.00%	0.00	0.00	\$ 1,300,000	0.00%
	Total Federal Stimulus Funds	V	0.00	0.00	\$ 3,500,000	0.00	0.00	\$ 1,300,000	0.00	0.00	\$ 3,500,000	0.00%	0.00	0.00	\$ 1,300,000	0.00%

University of Hawai'i
Budget Decisions

Table 4

Prog ID	Sub-Org	Description of Request	MOF	Initial Department Requests						Budget and Finance Recommendations						Governor's Decision								
				FY22			FY23			FY22			FY23			FY22			FY23					
				Pos (P)	Pos (T)	\$\$\$	Pos (P)	Pos (T)	\$\$\$	Pos (P)	Pos (T)	\$\$\$	Pos (P)	Pos (T)	\$\$\$	Pos (P)	Pos (T)	\$\$\$	Pos (P)	Pos (T)	\$\$\$			
UOH900	JJ	UH Systemwide Programs, Transfer out positions and funds for Na Pua No'eau	A				(6.00)		\$	(322,242)				(6.00)		\$	(322,242)				(6.00)		\$	(322,242)
UOH100	AA	UH Mānoa, Transfer in positions and funds for Na Pua No'eau	A				1.00		\$	82,491				1.00		\$	82,491				1.00		\$	82,491
UOH210	MM	UH Hilo, Transfer in positions and funds for Na Pua No'eau	A				2.00		\$	87,631				2.00		\$	87,631				2.00		\$	87,631
UOH700	SS	UH West O'ahu, Transfer in positions and funds for Na Pua No'eau	A				1.00		\$	44,724				1.00		\$	44,724				1.00		\$	44,724
UOH800	NN	UH Community Colleges, Transfer in positions and funds for Na Pua No'eau	A				2.00		\$	107,396				2.00		\$	107,396				2.00		\$	107,396
UOH900	JJ	UH Systemwide Programs, Transfer out position and funds for Center for Maunakea Stewardship	A				(1.00)		\$	(155,040)				(1.00)		\$	(155,040)				(1.00)		\$	(155,040)
UOH210	MM	UH Hilo, Transfer in position and funds for Center for Maunakea Stewardship	A				1.00		\$	155,040				1.00		\$	155,040				1.00		\$	155,040
UOH100	AA	UH Mānoa, General Fund Restoration	A						\$	30,000,000						\$	30,000,000						\$	30,000,000
UOH110	PP	JABSOM, General Fund Restoration	A						\$	1,200,000						\$	1,200,000						\$	1,200,000
UOH210	MM	UH Hilo, General Fund Restoration	A						\$	2,280,000						\$	2,280,000						\$	2,280,000
UOH700	SS	UH West O'ahu, General Fund Restoration	A						\$	1,080,000						\$	1,080,000						\$	1,080,000
UOH800	NN	UH Community Colleges, General Fund Restoration	A						\$	4,600,000						\$	4,600,000						\$	4,600,000
UOH900	JJ	UH Systemwide Programs, General Fund Restoration	A						\$	3,391,232						\$	3,391,232						\$	3,391,232
UOH100	AA	UH Mānoa, Athletics	A						\$	3,600,000						\$	3,600,000						\$	3,600,000
UOH210	MM	UH Hilo, Athletics	A						\$	400,000						\$	400,000						\$	400,000
UOH210	MM	UH Hilo, Add positions and funds for PISCES	A				4.00		\$	550,000						\$	550,000				4.00		\$	550,000
UOH210	MM	UH Hilo, Increase special fund ceiling for PISCES	B						\$	500,000						\$	500,000						\$	500,000
UOH220	KC	SBDC, Add positions	A					10.00						10.00								10.00		
UOH700	SS	UH West O'ahu, Add positions and funds for Creative Media	A				5.00		\$	282,000				5.00		\$	282,000				5.00		\$	282,000
UOH800	NN	UH Community Colleges, Transfer Appropriation Ceiling from Special to Revolving Funds	B				(34.00)		\$	(25,000,000)				(34.00)		\$	(25,000,000)				(34.00)		\$	(25,000,000)
UOH800	NN	UH Community Colleges, Transfer Appropriation Ceiling from Special to Revolving Funds	W				34.00		\$	25,000,000				34.00		\$	25,000,000				34.00		\$	25,000,000
		MOE Adjustment	A													\$	51,500,000							
UOH220	KC	SBDC, Trade off funds from Other Current Expenses to Personnel Costs	A													\$	(523,584)						\$	(523,584)
UOH220	KC	SBDC, Trade off funds from Other Current Expenses to Personnel Costs	A													\$	523,584						\$	523,584
UOH900	JJ	UH Systemwide Programs, Add funds for Nursing Clinical Instructors	A													\$	1,756,489							
UOH100	AA	UH Mānoa, Add funds for Nursing Clinical Instructors	A																				\$	381,767
UOH210	MM	UH Hilo, Add funds for Nursing Clinical Instructors	A																				\$	532,150
UOH800	NN	UH Community Colleges, Add funds for Nursing Clinical Instructors	A																				\$	842,572
UOH110	PP	JABSOM, Add positions and funds for Graduate Medical Education Residency Program	A																		20.00		\$	2,040,000
UOH100	AA	UH Mānoa, Add funds for Teacher Workforce Education and Academic Support Staff	A																		4.00		\$	557,097
UOH900	JJ	UH Systemwide Programs, Add funds for IT and Cybersecurity Workforce Development	A																		10.00		\$	1,575,000
UOH100	AA	UH Mānoa, Creative Media	A																				\$	380,000
UOH210	MM	UH Hilo, Aviation Program	A																		2.00		\$	190,000
UOH900	JJ	UH Systemwide Programs, Repairs, Maintenance & Equipment	A													\$	21,700,000						\$	21,700,000

University of Hawai'i
Proposed Budget Reductions

Table 5

Prog ID	Sub-Org	Description of Reduction	Impact of Reduction	MOF	FY22			FY23			FY21 Restriction (Y/N)
					Pos (P)	Pos (T)	\$\$\$\$	Pos (P)	Pos (T)	\$\$\$\$	
		None									

University of Hawai'i
Proposed Budget Additions

Table 6

Prog ID	Sub-Org	Addition Type	Prog ID Priority	Dept-Wide Priority	Description of Addition	Justification	MOF	FY22			FY23		
								Pos (P)	Pos (T)	\$\$\$	Pos (P)	Pos (T)	\$\$\$
UOH100	AA	AR	1	1	UH Mānoa, General Fund Restoration	Act 88/SLH 2021 significantly reduced general fund appropriations to the University. Funds are requested to help return general fund appropriations to pre-pandemic levels.	A						\$ 30,000,000
UOH110	PP	AR	1	1	JABSOM, General Fund Restoration	Act 88/SLH 2021 significantly reduced general fund appropriations to the University. Funds are requested to help return general fund appropriations to pre-pandemic levels.	A						\$ 1,200,000
UOH210	MM	AR	1	1	UH Hilo, General Fund Restoration	Act 88/SLH 2021 significantly reduced general fund appropriations to the University. Funds are requested to help return general fund appropriations to pre-pandemic levels.	A						\$ 2,280,000
UOH700	SS	AR	1	1	UH West O'ahu, General Fund Restoration	Act 88/SLH 2021 significantly reduced general fund appropriations to the University. Funds are requested to help return general fund appropriations to pre-pandemic levels.	A						\$ 1,080,000
UOH800	NN	AR	1	1	UH Community Colleges, General Fund Restoration	Act 88/SLH 2021 significantly reduced general fund appropriations to the University. Funds are requested to help return general fund appropriations to pre-pandemic levels.	A						\$ 4,600,000
UOH900	JJ	AR	1	1	UH Systemwide Programs, General Fund Restoration	Act 88/SLH 2021 significantly reduced general fund appropriations to the University. Funds are requested to help return general fund appropriations to pre-pandemic levels.	A						\$ 3,391,232
UOH100	AA	AR	2	2	UH Mānoa, Athletics	Funds are requested to make permanent Mānoa Athletics funding from Act 264, SLH 2019 and to help cover guarantees, team travel, recruiting, cost of attendance, and student meal costs for Mānoa Athletics.	A						\$ 3,600,000
UOH210	MM	AR	2	2	UH Hilo, Athletics	Funds are requested to make permanent Hilo Athletics funding from Act 264, SLH 2019 and to provide overall support of the University of Hawai'i at Hilo Intercollegiate Athletic Program.	A						\$ 400,000

University of Hawai'i
Proposed Budget Additions

Table 6

<u>Prog ID</u>	<u>Sub-Org</u>	<u>Addition Type</u>	<u>Prog ID Priority</u>	<u>Dept-Wide Priority</u>	<u>Description of Addition</u>	<u>Justification</u>	<u>MOF</u>	<u>Pos (P)</u>	<u>Pos (T)</u>	<u>\$\$\$</u>	<u>Pos (P)</u>	<u>Pos (T)</u>	<u>\$\$\$</u>
UOH210	MM	AR	2	2	UH Hilo, Add positions and funds for PISCES	Administration of the Pacific International Space Center for Exploration Systems (PISCES) was transferred from the Department of Business, Economic Development and Tourism (DBEDT) in the 2021 special session (HB862, HD2, SD2, CD1). Due to a clerical oversight, the funds were transferred out from DBEDT but were not transferred in to UH Hilo. This request is to fix this error in order for UH Hilo to administer the PISCES program.	A				4.00		\$ 550,000
UOH210	MM	NG	2	2	UH Hilo, Increase special fund ceiling for PISCES	Administration of the Pacific International Space Center for Exploration Systems (PISCES) was transferred from the Department of Business, Economic Development and Tourism (DBEDT) in the 2021 special session (HB862, HD2, SD2, CD1). Due to a clerical oversight, the special fund ceiling was transferred out from DBEDT but was not transferred in to UH Hilo. This request is to fix this error in order for UH Hilo to administer the PISCES program.	B						\$ 500,000
UOH220	KC	AR	2	2	SBDC, Add positions	This request is for temporary positions to be funded with existing general funds, which will eliminate SBDC's need to contract RCUH employees.	A					10.00	
UOH700	SS	AR	2	2	UH West O'ahu, Add positions and funds for Creative Media	The new Creative Media facility that opened in Fall 2021 offers a BA degree and establishes UHWO as the hub for innovative technology and creative media. Positions and funds are requested to provide the highly "technically skilled" expertise needed to support these rapidly growing programs.	A				5.00		\$ 282,000
UOH100	AA	AR	3	3	UH Mānoa, Add funds for Nursing Clinical Instructors	Funds are requested to meet the unmet instructional needs for UH nursing students.	A						\$ 381,767
UOH210	MM	AR	3	3	UH Hilo, Add funds for Nursing Clinical Instructors	Funds are requested to meet the unmet instructional needs for UH nursing students.	A						\$ 532,150
UOH800	NN	AR	3	3	UH Community Colleges, Add funds for Nursing Clinical Instructors	Funds are requested to meet the unmet instructional needs for UH nursing students.	A						\$ 842,572

University of Hawai'i
Proposed Budget Additions

Table 6

<u>Prog ID</u>	<u>Sub-Org</u>	<u>Addition Type</u>	<u>Prog ID Priority</u>	<u>Dept-Wide Priority</u>	<u>Description of Addition</u>	<u>Justification</u>	<u>MOF</u>	<u>Pos (P)</u>	<u>Pos (T)</u>	<u>\$\$\$</u>	<u>Pos (P)</u>	<u>Pos (T)</u>	<u>\$\$\$</u>
UOH110	PP	AR	3	3	JABSOM, Add positions and funds for Graduate Medical Education Residency Program	Positions and funds are requested to expand neighbor island Graduate Medical Education programs to address physician workforce shortages.	A				20.00		\$ 2,040,000
UOH100	AA	AR	3	3	UH Mānoa, Add funds for Teacher Workforce Education and Academic Support Staff	Positions and funds are requested for lecturers to increase teaching capacity for educating the teacher workforce and academic support personnel to assist with the influx of candidates.	A				4.00		\$ 557,097
UOH900	JJ	AR	3	3	UH Systemwide Programs, Add funds for IT and Cybersecurity Workforce Development	Positions and funds are requested to support workforce needs and increased demand in the growth areas of IT and Cybersecurity.	A				10.00		\$ 1,575,000
UOH100	AA	AR	3	3	UH Mānoa, Creative Media	Funds are requested for renovation of the Earl Ernst Lab Theater for film production use.	A						\$ 380,000
UOH210	MM	AR	3	3	UH Hilo, Aviation Program	Positions and funds are requested to help kickstart the Aviation Program at UH Hilo.	A				2.00		\$ 190,000
UOH900	JJ	AR	3	3	UH Systemwide Programs, Repairs, Maintenance & Equipment	Funds are requested to help address repair and maintenance needs throughout the UH System.	A						\$ 21,700,000

University of Hawai'i
FB 2020 - 2022 Restrictions

Table 7

<u>Fiscal Year</u>	<u>Prog ID</u>	<u>Sub-Org</u>	<u>MOF</u>	<u>Budgeted by Dept</u>	<u>Restriction</u>	<u>Difference Between Budgeted & Restricted</u>	<u>Percent Difference</u>	<u>Impact</u>
2020	UOH100	AA	A	\$ 234,782,615	\$ (5,742,324)	\$ 229,040,291	-2.4%	Restrictions to the University adversely impacts our ability to provide critical academic programs, as well as core support functions and services for our students and faculty.
2020	UOH110	PP	A	\$ 20,000,817	\$ (299,950)	\$ 19,700,867	-1.5%	Restrictions to the University adversely impacts our ability to provide critical academic programs, as well as core support functions and services for our students and faculty.
2020	UOH210	MM	A	\$ 37,489,390	\$ (975,154)	\$ 36,514,236	-2.6%	Restrictions to the University adversely impacts our ability to provide critical academic programs, as well as core support functions and services for our students and faculty.
2020	UOH700	SS	A	\$ 18,291,413	\$ (499,148)	\$ 17,792,265	-2.7%	Restrictions to the University adversely impacts our ability to provide critical academic programs, as well as core support functions and services for our students and faculty.
2020	UOH800	NN	A	\$ 150,761,199	\$ (3,062,872)	\$ 147,698,327	-2.0%	Restrictions to the University adversely impacts our ability to provide critical academic programs, as well as core support functions and services for our students and faculty.
2020	UOH900	JJ	A	\$ 54,394,172	\$ (683,774)	\$ 53,710,398	-1.3%	Restrictions to the University adversely impacts our ability to provide critical academic programs, as well as core support functions and services for our students and faculty.
2021	UOH100	AA	A	\$ 238,158,774	\$ (6,176,800)	\$ 231,981,974	-2.6%	Restrictions to the University adversely impacts our ability to provide critical academic programs, as well as core support functions and services for our students and faculty.
2021	UOH110	PP	A	\$ 20,395,095	\$ (325,638)	\$ 20,069,457	-1.6%	Restrictions to the University adversely impacts our ability to provide critical academic programs, as well as core support functions and services for our students and faculty.
2021	UOH210	MM	A	\$ 38,048,748	\$ (1,006,232)	\$ 37,042,516	-2.6%	Restrictions to the University adversely impacts our ability to provide critical academic programs, as well as core support functions and services for our students and faculty.
2021	UOH700	SS	A	\$ 18,562,223	\$ (514,352)	\$ 18,047,871	-2.8%	Restrictions to the University adversely impacts our ability to provide critical academic programs, as well as core support functions and services for our students and faculty.
2021	UOH800	NN	A	\$ 153,022,004	\$ (3,253,688)	\$ 149,768,316	-2.1%	Restrictions to the University adversely impacts our ability to provide critical academic programs, as well as core support functions and services for our students and faculty.
2021	UOH900	JJ	A	\$ 56,533,226	\$ (762,080)	\$ 55,771,146	-1.3%	Restrictions to the University adversely impacts our ability to provide critical academic programs, as well as core support functions and services for our students and faculty.
2022	UOH100	AA	A	\$ 208,123,099	\$ (1,196,886)	\$ 206,926,213	-0.6%	Restrictions to the University adversely impacts our ability to provide critical academic programs, as well as core support functions and services for our students and faculty.
2022	UOH110	PP	A	\$ 20,006,565	\$ (67,038)	\$ 19,939,527	-0.3%	Restrictions to the University adversely impacts our ability to provide critical academic programs, as well as core support functions and services for our students and faculty.
2022	UOH210	MM	A	\$ 37,405,121	\$ (208,418)	\$ 37,196,703	-0.6%	Restrictions to the University adversely impacts our ability to provide critical academic programs, as well as core support functions and services for our students and faculty.
2022	UOH700	SS	A	\$ 18,422,365	\$ (107,032)	\$ 18,315,333	-0.6%	Restrictions to the University adversely impacts our ability to provide critical academic programs, as well as core support functions and services for our students and faculty.
2022	UOH800	NN	A	\$ 153,428,519	\$ (683,375)	\$ 152,745,144	-0.4%	Restrictions to the University adversely impacts our ability to provide critical academic programs, as well as core support functions and services for our students and faculty.
2022	UOH900	JJ	A	\$ 55,875,998	\$ (157,715)	\$ 55,718,283	-0.3%	Restrictions to the University adversely impacts our ability to provide critical academic programs, as well as core support functions and services for our students and faculty.

University of Hawai'i
Emergency Appropriation Requests

Table 8

<u>Prog ID</u>	<u>Description of Request</u>	<u>Explanation of Request</u>	<u>MOF</u>	<u>Pos (P)</u>	<u>Pos (T)</u>	<u>\$\$\$</u>
	None					

University of Hawai'i

Table 9

Expenditures Exceeding Appropriation Ceilings in FY21 and FY22

<u>Prog ID</u>	<u>MOF</u>	<u>Date</u>	<u>Appropriation</u>	<u>Amount Exceeding Appropriation</u>	<u>Percent Exceeded</u>	<u>Reason for Exceeding Ceiling</u>	<u>Legal Authority</u>	<u>Recurring (Y/N)</u>	<u>GF Impact (Y/N)</u>
UOH 900	B	4/19/2021	\$ 17,229,806	\$ 2,000,000	11.6%	Ceiling increase needed due to the addition of Auxiliary Enterprise and Innovation and Commercialization special funds.	HRS 304A-2004	N	N
UOH 900	W	4/19/2021	\$ 17,377,422	\$ 1,000,000	5.8%	Ceiling increase needed due to increased earnings, reserves and spending from the System Research and Training Revolving Fund.	HRS 304A-2004	N	N

University of Hawai'i
Intradepartmental Transfers in FY21 and FY22

Table 10

<u>Actual or Anticipated Date of Transfer</u>	<u>MOF</u>	<u>Pos (P)</u>	<u>Pos (T)</u>	<u>\$\$\$</u>	<u>From Prog ID</u>	<u>Percent of Program ID Appropriation Transferred From</u>	<u>To Prog ID</u>	<u>Percent of Receiving Program ID Appropriation</u>	<u>Reason for Transfer</u>	<u>Recurring (Y/N)</u>
3/8/2021	A			\$ 454,816	UOH 900	0.8%	UOH 100	0.2%	Funds transferred for Worker's Compensation & Unemployment Insurance adjustments	N
3/8/2021	A			\$ 63,638	UOH 900	0.1%	UOH 210	0.2%	Funds transferred for Worker's Compensation & Unemployment Insurance adjustments	N
3/8/2021	A			\$ 36,719	UOH 900	0.1%	UOH 700	0.2%	Funds transferred for Worker's Compensation & Unemployment Insurance adjustments	N
3/8/2021	A			\$ 244,828	UOH 900	0.4%	UOH 800	0.2%	Funds transferred for Worker's Compensation & Unemployment Insurance adjustments	N
3/8/2021	A			\$ 82,490	UOH 900	0.1%	UOH 100	0.0%	Pursuant to Act 106, SLH 2012, funds transferred to support the UH Hilo Na Pua Noeau program.	N
3/8/2021	A	1.00			UOH 900	0.2%	UOH 100	0.0%	Pursuant to Act 106, SLH 2012, position transferred to support the UH Hilo Na Pua Noeau program.	N
3/8/2021	A			\$ 87,632	UOH 900	0.2%	UOH 210	0.2%	Pursuant to Act 106, SLH 2012, funds transferred to support the UH Hilo Na Pua Noeau program.	N
3/8/2021	A	2.00			UOH 900	0.5%	UOH 210	0.4%	Pursuant to Act 106, SLH 2012, positions transferred to support the UH Hilo Na Pua Noeau program.	N
3/8/2021	A			\$ 44,724	UOH 900	0.1%	UOH 700	0.2%	Pursuant to Act 106, SLH 2012, funds transferred to support the UH Hilo Na Pua Noeau program.	N
3/8/2021	A	1.00			UOH 900	0.2%	UOH 700	0.4%	Pursuant to Act 106, SLH 2012, position transferred to support the UH Hilo Na Pua Noeau program.	N
3/8/2021	A			\$ 107,396	UOH 900	0.2%	UOH 800	0.1%	Pursuant to Act 106, SLH 2012, funds transferred to support the UH Hilo Na Pua Noeau program.	N
3/8/2021	A	2.00			UOH 900	0.5%	UOH 800	0.1%	Pursuant to Act 106, SLH 2012, positions transferred to support the UH Hilo Na Pua Noeau program.	N
3/8/2021	A			\$ 110,004	UOH 210	0.3%	UOH 100	0.0%	Transfer of funds to support the Geography Department at the University of Hawai'i, Mānoa.	N
3/8/2021	A			\$ 667,380	UOH 220	68.2%	UOH 900	1.2%	Transfer of funds to support the efforts of the Small Business Development Corporation	N

University of Hawai'i
Intradepartmental Transfers in FY21 and FY22

Table 10

<u>Actual or Anticipated Date of Transfer</u>	<u>MOF</u>	<u>Pos (P)</u>	<u>Pos (T)</u>	<u>\$\$\$</u>	<u>From Prog ID</u>	<u>Percent of Program ID Appropriation Transferred From</u>	<u>To Prog ID</u>	<u>Percent of Receiving Program ID Appropriation</u>	<u>Reason for Transfer</u>	<u>Recurring (Y/N)</u>
3/8/2021	A			\$ 12,000	UOH 900	0.0%	UOH 100	0.0%	Internal transfer from System to Mānoa to provide professional development and support in redesigning existing online courses.	N
3/8/2021	A			\$ 22,000	UOH 900	0.0%	UOH 800	0.0%	Internal transfer from System to Mānoa to provide professional development and support in redesigning existing online courses.	N
3/8/2021	A			\$ 485,376	UOH 100	0.2%	UOH 900	0.9%	Funds transferred relating to 2019 reorganization of UH System Human Resources to consolidate and better manage human resource functions	N
3/8/2021	A	7.00			UOH 100	0.2%	UOH 900	1.7%	Funds transferred relating to 2019 reorganization of UH System Human Resources to consolidate and better manage human resource functions	N
3/8/2021	A	1.00			UOH 100	0.0%	UOH 900	0.2%	Position transferred to address greater need for additional communications and community outreach	N
3/8/2021	A			\$ 946,466	UOH 900	1.7%	UOH 100	0.4%	Pursuant to Section 17 of Act 49, SLH 2017, funds distributed to campuses according to performance-based outcomes relating to student achievement and degree attainment.	N
3/8/2021	A			\$ 43,040	UOH 900	0.1%	UOH 210	0.1%	Pursuant to Section 17 of Act 49, SLH 2017, funds distributed to campuses according to performance-based outcomes relating to student achievement and degree attainment.	N
3/8/2021	A			\$ 285,949	UOH 900	0.5%	UOH 700	1.5%	Pursuant to Section 17 of Act 49, SLH 2017, funds distributed to campuses according to performance-based outcomes relating to student achievement and degree attainment.	N
3/8/2021	A			\$ 797,308	UOH 900	1.4%	UOH 800	0.5%	Pursuant to Section 17 of Act 49, SLH 2017, funds distributed to campuses according to performance-based outcomes relating to student achievement and degree attainment.	N
3/8/2021	A			\$ 134,200	UOH 900	0.2%	UOH 100	0.1%	Funds transferred to support Student Affairs services including Career Development, Student Employment, Counseling & Disability Services	N

University of Hawai'i
Intradepartmental Transfers in FY21 and FY22

Table 10

<u>Actual or Anticipated Date of Transfer</u>	<u>MOF</u>	<u>Pos (P)</u>	<u>Pos (T)</u>	<u>\$\$\$</u>	<u>From Prog ID</u>	<u>Percent of Program ID Appropriation Transferred From</u>	<u>To Prog ID</u>	<u>Percent of Receiving Program ID Appropriation</u>	<u>Reason for Transfer</u>	<u>Recurring (Y/N)</u>
3/8/2021	A			\$ 4,950	UOH 900	0.0%	UOH 210	0.0%	Funds transferred to support Student Affairs services including Career Development, Student Employment, Counseling & Disability Services	N
3/8/2021	A			\$ 4,950	UOH 900	0.0%	UOH 700	0.0%	Funds transferred to support Student Affairs services including Career Development, Student Employment, Counseling & Disability Services	N
3/8/2021	A			\$ 42,900	UOH 900	0.1%	UOH 800	0.0%	Funds transferred to support Student Affairs services including Career Development, Student Employment, Counseling & Disability Services	N
3/24/2021	A			\$ 4,500	UOH 800	0.0%	UOH 700	0.0%	Transfers made as part of the Inclusion, Diversity, Equity, Access and Success Project administered through the University of Hawaii at Manoa's Student Equity, Excellence, and Diversity Office (SEED IDEAS) to support student and faculty led initiatives.	N
4/6/2021	A			\$ 222,460	UOH 220	22.7%	UOH 900	0.4%	Transfer of funds to support the efforts of the Small Business Development Corporation	N
6/24/2021	A			\$ 74,626	UOH 110	0.4%	UOH 100	0.0%	Funds transferred pursuant to Section 37-74(d) to meet fiscal year end budgetary requirements	N
6/24/2021	A			\$ 89,921	UOH 881	11.4%	UOH 100	0.0%	Funds transferred pursuant to Section 37-74(d) to meet fiscal year end budgetary requirements	N

University of Hawai'i
Vacancy Report as of November 30, 2021

Table 11

Prog ID	Sub-Org	Date of Vacancy	Expected Fill Date	Position Number	Position Title	Exempt (Y/N)	SR Level	BU Code	Perm Temp (P/T)	FTE	MOF	Budgeted Amount	Actual Salary Last Paid	Authority to Hire (Y/N)	Occupied by 89 Day Hire (Y/N)	# of 89 Hire Appts	Describe if Filled by other Means	Priority # to Retain
UOH 100	AA	6/23/2021	2/1/2022	10108	Janitor II	N	BC02	01	P	1.000	A	\$ -	\$ 44,292	Y	N	0	None	1
UOH 100	AA	9/1/2021	2/1/2022	0077591	Educational Specialist	N	PBB	08	P	1.000	A	\$ -	\$ 78,696	Y	N	0	None	2
UOH 100	AA	11/20/2021	2/1/2022	0081498	Human Resources Specialist	N	PBA	78	P	1.000	A	\$ -	\$ 47,004	Y	N	0	None	3
UOH 100	AA	9/1/2020	8/1/2022	0083997	ASST PROF	N	I3	07	P	1.000	A	\$ -	\$ 102,096	Y	N	0	None	4
UOH 100	AA	11/24/2020	8/1/2022	0083019	ASST PROF	N	I3	07	P	1.000	A	\$ -	\$ 140,640	Y	N	0	None	5
UOH 100	AA	7/1/2021	8/1/2022	0082006	ASSOC PROF	N	I4	07	P	1.000	A	\$ -	\$ 116,554	Y	N	0	Lecturers	6
UOH 100	AA	12/1/2020	1/16/2022	0078914	IT Specialist	N	PBB	08	P	1.000	A	\$ -	\$ 80,916	Y	N	0	None	7
UOH 100	AA	6/1/2020	8/1/2022	0082083	ASST PROF	N	I3	07	P	1.000	A	\$ -	\$ 117,204	Y	N	0	Lecturers	8
UOH 100	AA	10/1/2021	8/1/2022	0084338	PROFESSOR	N	I5	07	P	1.000	A	\$ -	\$ 204,672	Y	N	0	None	9
UOH 100	AA		8/1/2022	0084115	PROFESSOR	N	I5	07	P	1.000	A	\$ -	\$ 119,256	Y	N	0	None	10
UOH 100	AA	4/16/2020	1/31/2022	0081967	Educational Specialist	N	PBA	08	P	1.000	A	\$ -	\$ 45,888	Y	N	0	None	11
UOH 100	AA	New	1/15/2022	0096617	Administrative Officer	N	PBB	08	P	1.000	A	\$ -	\$ 37,968	Y	N	0	None	12
UOH 100	AA	7/1/2020	2/1/2022	0080381	Educational Specialist	N	PBB	08	P	1.000	A	\$ -	\$ 70,968	Y	Y	5	None	13
UOH 100	AA	9/1/2020	8/1/2022	0087503	PROFESSOR	N	I5	07	P	1.000	A	\$ -	\$ 153,312	Y	N	0	Lecturer	14
UOH 100	AA	12/31/2020	8/1/2022	0082806	INSTRUCTOR A	N	I2A	07	P	1.000	A	\$ -	\$ 106,632	Y	N	0	None	15
UOH 100	AA	7/1/2021	8/1/2022	0082095	PROFESSOR	N	I5	07	P	1.000	A	\$ -	\$ 116,160	Y	N	0	Lecturers	16
UOH 100	AA		2/1/2022	0080393	Admin & Fiscal Support Spec	N	PBB	08	P	1.000	A	\$ -	\$ -	Y	N	0	None	17
UOH 100	AA	10/1/2020	8/1/2022	0084029	ASSOC PROF	N	I4	07	P	1.000	A	\$ -	\$ 130,716	Y	N	0	Lecturer	18
UOH 100	AA	3/6/2021	8/1/2022	0082614	ASST PROF	N	I3	07	P	1.000	A	\$ -	\$ 102,504	Y	N	0	None	19
UOH 100	AA	12/31/2020	8/1/2022	0085200	INSTRUCTOR B	N	I2B	07	P	1.000	A	\$ -	\$ 47,175	Y	N	0	Lecturers	20
UOH 100	AA	7/1/2021	8/1/2022	0082825	PROFESSOR	N	I5	07	P	1.000	A	\$ -	\$ 144,516	Y	N	0	None	21
UOH 100	AA	9/1/2021	8/1/2022	0084919	ASST PROF	N	I3	07	P	1.000	A	\$ -	\$ 104,544	Y	N	0	None	22
UOH 100	AA	10/16/2021	5/1/2022	0028610	University Security Offcr I	N	SR14	03	P	1.000	A	\$ -	\$ 41,100	Y	N	0	None	23
UOH 100	AA	6/15/2021	1/3/2022	0078452	Admin & Fiscal Support Spec	N	PBB	08	P	1.000	A	\$ -	\$ 57,324	Y	N	0	None	24
UOH 100	AA	8/1/2021	8/1/2022	0084513	PROFESSOR	N	I5	07	P	1.000	A	\$ -	\$ 157,380	Y	N	0	Lecturer	25
UOH 100	AA	1/1/2021	8/1/2022	0083283	ASST PROF	N	I3	07	P	1.000	A	\$ -	\$ 101,160	Y	N	0	None	26
UOH 100	AA	6/1/2020	8/1/2022	0084680	INSTRUCTOR A	N	I2A	07	P	1.000	A	\$ -	\$ 113,472	Y	N	0	Lecturers	27
UOH 100	AA	9/1/2021	2/1/2022	0080296	Educational Specialist	N	PBB	08	P	1.000	A	\$ -	\$ 59,664	Y	Y	1	None	28
UOH 100	AA	5/1/2021	2/1/2022	0088224	ASSOC SPECIALIST	N	S4	07	P	0.500	A	\$ -	\$ 45,234	Y	N	0	None	29
UOH 100	AA	8/1/2021	8/1/2022	0085353	PROFESSOR	N	I5	07	P	1.000	A	\$ -	\$ 102,504	Y	N	0	None	30
UOH 100	AA		8/1/2022	0082484	PROFESSOR	N	I5	07	P	1.000	A	\$ -	\$ 130,296	Y	N	0	Lecturers	31
UOH 100	AA	New	2/1/2022	0096604	Academic Support Specialist	N	PBA	08	P	1.000	A	\$ -	\$ 58,824	Y	N	0	Temporary APT	32
UOH 100	AA	8/1/2021	2/1/2022	0080521	Educational Specialist	N	PBB	08	P	1.000	A	\$ -	\$ 65,844	Y	Y	1	None	33
UOH 100	AA	4/10/2021	1/17/2022	0077224	Project Manager	N	PBB	08	P	1.000	A	\$ -	\$ 108,036	Y	N	0	None	34
UOH 100	AA	8/16/2021	2/1/2022	0081448	Administrative Officer	N	PBB	08	P	1.000	A	\$ -	\$ 64,560	Y	N	0	Temporary assignment	35
UOH 100	AA	10/30/2021	5/1/2022	0900320	University Security Offcr I	N	SR14	03	P	1.000	A	\$ -	\$ 41,100	Y	N	0	None	36
UOH 100	AA	10/19/2021	5/1/2022	0900766	University Security Offcr I	N	SR14	03	P	1.000	A	\$ -	\$ 41,100	Y	N	0	None	37
UOH 100	AA	7/1/2021	4/1/2022	0008039	Maintenance Mechanic I	N	BC09	01	P	1.000	A	\$ -	\$ 52,188	Y	Y	1	None	38
UOH 100	AA	12/31/2020	1/17/2022	0081995	Registered Architect	N	PBB	08	P	1.000	A	\$ -	\$ -	Y	N	0	None	39
UOH 100	AA	11/16/2021	1/17/2022	0079261	Admin & Fiscal Support Spec	N	PBA	08	P	1.000	A	\$ -	\$ 51,912	Y	N	0	None	40
UOH 100	AA		8/1/2022	0079873	Educational Specialist	N	PBB	08	P	1.000	A	\$ -	\$ -	Y	N	0	None	41
UOH 100	AA	5/1/2020	3/1/2022	0079160	Editor	N	PBB	08	P	1.000	A	\$ -	\$ 72,384	Y	N	0	None	42
UOH 100	AA		3/1/2022	0080192	Admin Services Manager	N	PBB	08	P	1.000	A	\$ -	\$ 80,988	Y	N	0	None	43
UOH 100	AA	10/1/2021	4/1/2022	0086232	JR SPECIALIST	N	S2	07	P	1.000	A	\$ -	\$ 96,672	Y	N	0	None	44
UOH 100	AA	7/1/2020	8/1/2022	0088665	ASST RESEARCHER	N	R3	07	P	0.500	A	\$ -	\$ 65,268	Y	N	0	None	45
UOH 100	AA	1/19/2010	8/1/2022	0089500	ASSISTANT VICE CHANCELLOR	N	SM3	87	P	1.000	A	\$ -	\$ 111,000	Y	N	0	None	46
UOH 100	AA		8/1/2022	0082753	RESEARCHER	N	R5	07	P	1.000	A	\$ -	\$ -	Y	N	0	None	47
UOH 100	AA	11/30/2021	6/1/2022	0049280	University Security Offcr II	N	SR16	04	P	1.000	A	\$ -	\$ 46,224	Y	N	0	None	48

University of Hawai'i
Vacancy Report as of November 30, 2021

Table 11

Prog ID	Sub-Org	Date of Vacancy	Expected Fill Date	Position Number	Position Title	Exempt (Y/N)	SR Level	BU Code	Perm Temp (P/T)	FTE	MOF	Budgeted Amount	Actual Salary Last Paid	Authority to Hire (Y/N)	Occupied by 89 Day Hire (Y/N)	# of 89 Hire Appts	Describe if Filled by other Means	Priority # to Retain
UOH 100	AA	1/30/2021	2/1/2022	0077419	Auxil & Fac Svcs Off	N	PBB	08	P	1.000	A	\$ -	\$ 74,160	Y	N	0	None	49
UOH 100	AA	4/20/2020	3/1/2022	0080184	Administrative Officer	N	PBB	08	P	1.000	A	\$ -	\$ 55,944	Y	N	0	None	50
UOH 100	AA	11/29/2021	6/1/2022	0024575	University Security Offcr II	N	SR16	04	P	1.000	A	\$ -	\$ 46,224	Y	N	0	None	51
UOH 100	AA	10/30/2021	2/1/2022	0080478	Auxil & Fac Svcs Off	N	PBB	08	P	1.000	A	\$ -	\$ 67,176	Y	N	0	None	52
UOH 100	AA	7/15/2021	2/16/2022	0080087	Admin & Fiscal Support Spec	N	PBA	08	P	1.000	A	\$ -	\$ 50,892	Y	N	0	None	53
UOH 100	AA	3/10/2021	3/1/2022	0077646	Admin & Fiscal Support Spec	N	PBA	08	P	1.000	A	\$ -	\$ 62,076	Y	Y	5	None	54
UOH 100	AA	7/31/2021	4/1/2022	0079381	Admin & Fiscal Support Spec	N	PBA	08	P	1.000	A	\$ -	\$ 47,004	Y	N	0	None	55
UOH 100	AA	10/30/2021	3/1/2022	0040100	Janitor III	N	WS02	01	P	1.000	A	\$ -	\$ 47,364	Y	N	0	None	56
UOH 100	AA		4/1/2022	0080263	Admin & Fiscal Support Spec	N	PBA	08	P	1.000	A	\$ -	\$ 44,664	Y	N	0	None	57
UOH 100	AA	6/1/2020	8/1/2022	0083006	PROFESSOR	N	I5	07	P	1.000	A	\$ -	\$ 126,276	Y	N	0	None	58
UOH 100	AA	8/1/2021	8/1/2022	0084505	PROFESSOR	N	I5	07	P	1.000	A	\$ -	\$ 141,132	Y	N	0	None	59
UOH 100	AA	4/12/2021	2/1/2022	0078324	Admin & Fiscal Support Spec	N	PBA	08	P	1.000	A	\$ -	\$ 50,892	Y	N	0	None	60
UOH 100	AA	11/1/2021	2/1/2022	0078771	Admin & Fiscal Support Spec	N	PBB	08	P	1.000	A	\$ -	\$ 52,956	Y	N	0	None	61
UOH 100	AA	7/1/2021	3/1/2022	0014782	Groundskeeper II	N	WS02	01	P	1.000	A	\$ -	\$ 47,364	Y	N	0	None	62
UOH 100	AA	12/31/2020	8/1/2022	0082913	PROFESSOR	N	I5	07	P	1.000	A	\$ -	\$ 149,928	Y	N	0	None	63
UOH 100	AA	7/31/2020	2/1/2022	0077286	Admin & Fiscal Support Spec	N	PBB	08	P	1.000	A	\$ -	\$ 48,348	Y	N	0	None	64
UOH 100	AA	6/1/2021	8/1/2022	0084130	PROFESSOR	N	I5	07	P	1.000	A	\$ -	\$ 174,687	Y	N	0	None	65
UOH 100	AA	8/28/2021	8/1/2022	0083260	ASST SPECIALIST	N	S3	07	P	1.000	A	\$ -	\$ 90,996	Y	N	0	None	66
UOH 100	AA	11/22/2021	3/1/2022	0081790	Instruct and Student Supp Spec	N	PBB	08	P	1.000	A	\$ -	\$ 68,508	Y	N	0	None	67
UOH 100	AA	8/1/2021	8/1/2022	0088183	PROFESSOR	N	I5	07	P	0.500	A	\$ -	\$ 80,640	Y	N	0	None	68
UOH 100	AA	7/1/2021	3/1/2022	0088588	GRADUATE ASSISTANT, RESEARCH	N	11	57	P	0.500	A	\$ -	\$ 22,140	Y	N	0	Student Assistants	69
UOH 100	AA	10/1/2021	3/1/2022	0086185	SPECIALIST	N	S5	07	P	1.000	A	\$ -	\$ 151,728	Y	N	0	None	70
UOH 100	AA	8/1/2021	8/1/2022	0084841	PROFESSOR	N	I5	07	P	1.000	A	\$ -	\$ 182,616	Y	N	0	None	71
UOH 100	AA		5/1/2022	0070306	ASST PROF	N	I3	07	P	1.000	A	\$ -	\$ -	Y	N	0	None	72
UOH 100	AA	2/1/2021	8/1/2022	0088176	GRADUATE ASSISTANT, TEACHING	N	09	57	P	0.500	A	\$ -	\$ 19,686	Y	N	0	None	73
UOH 100	AA	8/1/2020	8/1/2022	0082198	ASST PROF	N	I3	07	P	1.000	A	\$ -	\$ 82,752	Y	N	0	None	74
UOH 100	AA	9/1/2020	5/1/2022	0083214	SPECIALIST	N	S5	07	P	1.000	A	\$ -	\$ 168,228	Y	N	0	None	75
UOH 100	AA	6/1/2021	8/1/2022	0088309	GRADUATE ASSISTANT, TEACHING	N	09	57	P	0.500	A	\$ -	\$ 19,686	Y	N	0	None	76
UOH 100	AA	8/1/2020	5/1/2022	0086497	RESEARCHER	N	R5	07	P	1.000	A	\$ -	\$ 208,200	Y	N	0	None	77
UOH 100	AA		8/1/2022	0088385	GRADUATE ASSISTANT, TEACHING	N	09	57	P	0.500	A	\$ -	\$ 19,686	Y	N	0	None	78
UOH 100	AA	11/14/2021	6/1/2022	0900778	University Security Offcr I	N	SR14	03	P	1.000	A	\$ -	\$ 41,100	Y	N	0	None	79
UOH 100	AA		8/1/2022	0088389	GRADUATE ASSISTANT, TEACHING	N	09	57	P	0.500	A	\$ -	\$ 18,930	Y	N	0	None	80
UOH 100	AA		8/1/2022	0088524	GRADUATE ASSISTANT, TEACHING	N	09	57	P	0.500	A	\$ -	\$ 18,930	Y	N	0	None	81
UOH 100	AA	9/16/2021	3/1/2022	0000449	Janitor II	N	BC02	01	P	1.000	A	\$ -	\$ 44,292	Y	N	0	None	82
UOH 100	AA		8/1/2022	0088593	GRADUATE ASSISTANT, TEACHING	N	09	57	P	0.500	A	\$ -	\$ 18,930	Y	N	0	None	83
UOH 100	AA	5/15/2021	8/1/2022	0088650	GRADUATE ASSISTANT, TEACHING	N	09	57	P	0.500	A	\$ -	\$ 18,930	Y	N	0	None	84
UOH 100	AA	9/25/2021	3/1/2022	0000827	Groundskeeper I	N	BC02	01	P	1.000	A	\$ -	\$ 44,292	Y	N	0	None	85
UOH 100	AA	10/16/2021	3/1/2022	0017623	Carpenter I	N	BC09	01	P	1.000	A	\$ -	\$ 59,376	Y	N	0	None	86
UOH 100	AA	7/24/2021	3/1/2022	0017630	Carpenter I	N	BC09	01	P	1.000	A	\$ -	\$ 59,376	Y	N	0	None	87
UOH 100	AA	1/30/2021	2/1/2022	0081774	Auxil & Fac Svcs Off	N	PBB	08	P	1.000	A	\$ -	\$ 77,148	Y	N	0	None	88
UOH 100	AA		3/1/2022	0077308	Architecture Production Spec	N	PBB	08	P	1.000	A	\$ -	\$ -	Y	N	0	None	89
UOH 100	AA	7/1/2021	3/1/2022	0081010	Administrative Officer	N	PBB	08	P	1.000	A	\$ -	\$ 72,708	Y	N	0	None	90
UOH 100	AA	New	3/1/2022	0096622	Educational Specialist	N	PBA	08	P	1.000	A	\$ -	\$ 44,388	Y	N	0	None	91
UOH 100	AA	7/1/2021	3/1/2022	0028597	Building Maintenance Worker II	N	WS09	01	P	1.000	B	\$ -	\$ 59,376	Y	N	0	None	92
UOH 100	AA	7/30/2021	1/16/2022	0080514	UH ASSISTANT FOOTBALL COACH	N	EX105	08	P	1.000	B	\$ -	\$ 100,008	Y	Y	3	None	93
UOH 100	AA	12/31/2019	2/1/2022	0081191	Marketing Specialist	N	PBB	08	P	1.000	W	\$ -	\$ 79,920	Y	N	0	None	94
UOH 100	AA		2/1/2022	0088334	JR SPECIALIST	N	S2	07	P	1.000	W	\$ -	\$ 76,572	Y	Y	1	None	95

University of Hawai'i
Vacancy Report as of November 30, 2021

Table 11

Prog ID	Sub-Org	Date of Vacancy	Expected Fill Date	Position Number	Position Title	Exempt (Y/N)	SR Level	BU Code	Perm Temp (P/T)	FTE	MOF	Budgeted Amount	Actual Salary Last Paid	Authority to Hire (Y/N)	Occupied by 89 Day Hire (Y/N)	# of 89 Hire Appts	Describe if Filled by other Means	Priority # to Retain
UOH 100	AA	11/16/2020	Subject to UH hiring freeze and President's approval	0089459	U ACAD AFFRS PGRM OFFCR (UHM)	N	SM1	87	P	1.000	A	\$ -	\$ 98,832	Y	N	0	None	96
UOH 100	AA	12/31/2020	Subject to UH hiring freeze and President's approval	0081344	Media Technician Supp Spec	N	PBB	08	P	1.000	A	\$ -	\$ 56,640	Y	N	0	None	97
UOH 100	AA	11/1/2021	Subject to UH hiring freeze and President's approval	0082150	RESEARCHER	N	R5	07	P	1.000	A	\$ -	\$ 382,824	Y	N	0	None	98
UOH 100	AA	6/10/2021	Subject to UH hiring freeze and President's approval	0080101	FAC PLAN & DESIGN	N	PBB	08	P	1.000	A	\$ -	\$ 81,888	Y	N	0	None	99
UOH 100	AA	4/30/2019	Subject to UH hiring freeze and President's approval	0080040	PHYSICAL PLANT MGMT	N	PBB	08	P	1.000	A	\$ -	\$ 128,556	Y	N	0	None	100
UOH 100	AA	10/19/2021	Subject to UH hiring freeze and President's approval	0081150	Administrative Officer	N	PBB	08	P	1.000	A	\$ -	\$ 59,664	Y	N	0	None	101
UOH 100	AA	11/30/2021	Subject to DHRD & UH hiring freeze and President's approval	0022912	Agricultural Research Tech III	N	SR11	03	P	1.000	A	\$ -	\$ 36,564	Y	N	0	None	102
UOH 100	AA	8/6/2021	Subject to DHRD & UH hiring freeze and President's approval	0016998	Secretary II	N	SR14	03	P	1.000	A	\$ -	\$ 44,496	Y	N	0	None	103
UOH 100	AA		Subject to DHRD & UH hiring freeze and President's approval	0900554	Secretary III	N	SR16	03	P	1.000	A	\$ -	\$ -	Y	N	0	None	104

University of Hawai'i
Vacancy Report as of November 30, 2021

Table 11

Prog ID	Sub-Org	Date of Vacancy	Expected Fill Date	Position Number	Position Title	Exempt (Y/N)	SR Level	BU Code	Perm Temp (P/T)	FTE	MOF	Budgeted Amount	Actual Salary Last Paid	Authority to Hire (Y/N)	Occupied by 89 Day Hire (Y/N)	# of 89 Hire Appts	Describe if Filled by other Means	Priority # to Retain
UOH 100	AA	9/1/2020	Subject to DHRD & UH hiring freeze and President's approval	0014366	Office Assistant III	N	SR08	03	P	1.000	A	\$ -	\$ 36,072	Y	N	0	None	105
UOH 100	AA	9/1/2021	Subject to UH hiring freeze and President's approval	0089491	ASSOCIATE DEAN	N	SM2	87	P	1.000	A	\$ -	\$ 184,548	Y	N	0	None	106
UOH 100	AA	7/1/2021	Subject to DHRD & UH hiring freeze and President's approval	0015012	Secretary II	N	SR14	03	P	1.000	A	\$ -	\$ 56,316	Y	N	0	Temporary Assignment	107
UOH 100	AA	11/1/2021	Subject to UH hiring freeze and President's approval	0084363	PROFESSOR	N	I5	07	P	1.000	A	\$ -	\$ 149,640	Y	N	0	None	108
UOH 100	AA	11/1/2021	Subject to UH hiring freeze and President's approval	0079369	Admin & Fiscal Support Spec	N	PBA	08	P	1.000	A	\$ -	\$ 57,324	Y	N	0	Student Assistants	109
UOH 100	AA	12/31/2020	Subject to DHRD & UH hiring freeze and President's approval	0011175	Secretary II	N	SR14	03	P	1.000	A	\$ -	\$ 58,824	Y	N	0	Temporary Assignment	110
UOH 100	AA	12/31/2019	Subject to DHRD & UH hiring freeze and President's approval	0009083	Secretary II	N	SR14	03	P	1.000	A	\$ -	\$ 54,432	Y	N	0	Temporary Assignment	111
UOH 100	AA	10/17/2021	Subject to UH hiring freeze and President's approval	0082612	ASSOC PROF	N	I4	07	P	1.000	A	\$ -	\$ 97,572	Y	N	0	None	112
UOH 100	AA	11/1/2021	Subject to UH hiring freeze and President's approval	0080638	Educational Specialist	N	PBB	08	P	1.000	A	\$ -	\$ 71,268	Y	N	0	None	113

University of Hawai'i
Vacancy Report as of November 30, 2021

Table 11

<u>Prog ID</u>	<u>Sub-Org</u>	<u>Date of Vacancy</u>	<u>Expected Fill Date</u>	<u>Position Number</u>	<u>Position Title</u>	<u>Exempt (Y/N)</u>	<u>SR Level</u>	<u>BU Code</u>	<u>Perm Temp (P/T)</u>	<u>FTE</u>	<u>MOF</u>	<u>Budgeted Amount</u>	<u>Actual Salary Last Paid</u>	<u>Authority to Hire (Y/N)</u>	<u>Occupied by 89 Day Hire (Y/N)</u>	<u># of 89 Hire Appts</u>	<u>Describe if Filled by other Means</u>	<u>Priority # to Retain</u>
UOH 100	AA	9/1/2021	Subject to UH hiring freeze and President's approval	0084801	PROFESSOR	N	I5	07	P	1.000	A	\$ -	\$ 123,420	Y	N	0	None	114
UOH 100	AA	11/16/2021	Subject to UH hiring freeze and President's approval	0083777	ASSOC PROF	N	I4	07	P	1.000	A	\$ -	\$ 91,416	Y	N	0	None	115
UOH 100	AA		Subject to UH hiring freeze and President's approval	0082599	PROFESSOR	N	I5	07	P	1.000	A	\$ -	\$ 96,072	Y	N	0	None	116
UOH 100	AA		Subject to UH hiring freeze and President's approval	0082573	JR SPECIALIST	N	S2	07	P	1.000	A	\$ -	\$ 40,524	Y	N	0	None	117
UOH 100	AA		Subject to UH hiring freeze and President's approval	0084402	PROFESSOR	N	I5	07	P	1.000	A	\$ -	\$ -	Y	N	0	None	118
UOH 100	AA		Subject to UH hiring freeze and President's approval	0083072	ASSOC PROF	N	I4	07	P	1.000	A	\$ -	\$ -	Y	N	0	None	119
UOH 100	AA		Subject to DHRD & UH hiring freeze and President's approval	0008040	Secretary III	N	SR16	03	P	1.000	A	\$ -	\$ 48,252	Y	N	0	None	120
UOH 100	AA		Subject to UH hiring freeze and President's approval	0083599	PROFESSOR	N	I5	07	P	1.000	A	\$ -	\$ 110,034	Y	N	0	None	121
UOH 100	AA		Subject to UH hiring freeze and President's approval	0085094	PROFESSOR	N	I5	07	P	1.000	A	\$ -	\$ 48,402	Y	N	0	None	122

University of Hawai'i
Vacancy Report as of November 30, 2021

Table 11

Prog ID	Sub-Org	Date of Vacancy	Expected Fill Date	Position Number	Position Title	Exempt (Y/N)	SR Level	BU Code	Perm Temp (P/T)	FTE	MOF	Budgeted Amount	Actual Salary Last Paid	Authority to Hire (Y/N)	Occupied by 89 Day Hire (Y/N)	# of 89 Hire Appts	Describe if Filled by other Means	Priority # to Retain
UOH 100	AA		Subject to UH hiring freeze and President's approval	0082458	INSTRUCTOR A	N	I2A	07	P	1.000	A	\$ -	\$ 115,176	Y	N	0	None	123
UOH 100	AA		Subject to UH hiring freeze and President's approval	0082950	PROFESSOR	N	I5	07	P	1.000	A	\$ -	\$ 170,640	Y	N	0	None	124
UOH 100	AA	4/18/2019	Subject to UH hiring freeze and President's approval	0077461	Admissions Specialist	N	PBA	08	P	1.000	A	\$ -	\$ 44,664	Y	N	0	None	125
UOH 100	AA		Subject to UH hiring freeze and President's approval	0082301	PROFESSOR	N	I5	07	P	1.000	A	\$ -	\$ 161,603	Y	N	0	None	126
UOH 100	AA		Subject to UH hiring freeze and President's approval	0082269	ASSOC PROF	N	I4	07	P	1.000	A	\$ -	\$ 109,152	Y	N	0	None	127
UOH 100	AA		Subject to UH hiring freeze and President's approval	0083271	JR RESEARCHER	N	R2	07	P	1.000	A	\$ -	\$ 69,696	Y	N	0	None	128
UOH 100	AA	12/31/2019	Subject to UH hiring freeze and President's approval	0083682	SPECIALIST	N	S5	07	P	0.500	A	\$ -	\$ 139,800	Y	N	0	None	129
UOH 100	AA	5/1/2020	Subject to UH hiring freeze and President's approval	0078022	Admin & Fiscal Support Spec	N	PBA	08	P	1.000	A	\$ -	\$ 45,888	Y	N	0	None	130
UOH 100	AA	5/16/2020	Subject to UH hiring freeze and President's approval	0080248	Administrative Officer, Senior	N	PBB	08	P	1.000	A	\$ -	\$ 65,568	Y	N	0	None	131
UOH 100	AA	6/1/2020	Subject to UH hiring freeze and President's approval	0083305	ASST PROF	N	I3	07	P	1.000	A	\$ -	\$ 75,600	Y	N	0	None	132

University of Hawai'i
Vacancy Report as of November 30, 2021

Table 11

<u>Prog ID</u>	<u>Sub-Org</u>	<u>Date of Vacancy</u>	<u>Expected Fill Date</u>	<u>Position Number</u>	<u>Position Title</u>	<u>Exempt (Y/N)</u>	<u>SR Level</u>	<u>BU Code</u>	<u>Perm Temp (P/T)</u>	<u>FTE</u>	<u>MOF</u>	<u>Budgeted Amount</u>	<u>Actual Salary Last Paid</u>	<u>Authority to Hire (Y/N)</u>	<u>Occupied by 89 Day Hire (Y/N)</u>	<u># of 89 Hire Appts</u>	<u>Describe if Filled by other Means</u>	<u>Priority # to Retain</u>
UOH 100	AA	6/1/2020	Subject to UH hiring freeze and President's approval	0084464	PROFESSOR	N	I5	07	P	1.000	A	\$ -	\$ 126,276	Y	N	0	None	133
UOH 100	AA	6/1/2020	Subject to UH hiring freeze and President's approval	0083913	PROFESSOR	N	I5	07	P	1.000	A	\$ -	\$ 104,028	Y	N	0	None	134
UOH 100	AA	6/1/2020	Subject to UH hiring freeze and President's approval	0088605	PROFESSOR	N	I5	07	P	1.000	A	\$ -	\$ 119,532	Y	N	0	None	135
UOH 100	AA	6/1/2020	Subject to UH hiring freeze and President's approval	0085586	PROFESSOR	N	I5	07	P	1.000	A	\$ -	\$ 115,200	Y	N	0	None	136
UOH 100	AA	6/1/2020	Subject to UH hiring freeze and President's approval	0086071	PROFESSOR	N	I5	07	P	1.000	A	\$ -	\$ 150,384	Y	N	0	None	137
UOH 100	AA	6/1/2020	Subject to UH hiring freeze and President's approval	0084826	PROFESSOR	N	I5	07	P	1.000	A	\$ -	\$ 167,040	Y	N	0	None	138
UOH 100	AA	6/1/2020	Subject to UH hiring freeze and President's approval	0085611	PROFESSOR	N	I5	07	P	1.000	A	\$ -	\$ 124,188	Y	N	0	None	139
UOH 100	AA	6/20/2020	Subject to UH hiring freeze and President's approval	0077935	Admin & Fiscal Support Spec	N	PBA	08	P	1.000	A	\$ -	\$ 44,112	Y	N	0	None	140
UOH 100	AA	7/1/2020	Subject to UH hiring freeze and President's approval	0082213	PROFESSOR	N	I5	07	P	1.000	A	\$ -	\$ 162,204	Y	N	0	None	141
UOH 100	AA	7/1/2020	Subject to UH hiring freeze and President's approval	0085072	PROF, LAW	N	J5	07	P	1.000	A	\$ -	\$ 210,564	Y	N	0	None	142

University of Hawai'i
Vacancy Report as of November 30, 2021

Table 11

Prog ID	Sub-Org	Date of Vacancy	Expected Fill Date	Position Number	Position Title	Exempt (Y/N)	SR Level	BU Code	Perm Temp (P/T)	FTE	MOF	Budgeted Amount	Actual Salary Last Paid	Authority to Hire (Y/N)	Occupied by 89 Day Hire (Y/N)	# of 89 Hire Appts	Describe if Filled by other Means	Priority # to Retain
UOH 100	AA	7/1/2020	Subject to UH hiring freeze and President's approval	0080517	Program Manager	N	PBB	08	P	1.000	A	\$ -	\$ 81,528	Y	N	0	None	143
UOH 100	AA	7/1/2020	Subject to UH hiring freeze and President's approval	0085998	RESEARCHER	N	R5	07	P	1.000	A	\$ -	\$ 133,461	Y	N	0	None	144
UOH 100	AA	7/18/2020	Subject to UH hiring freeze and President's approval	0078865	Safety/Security Specialist	N	PBB	08	P	1.000	A	\$ -	\$ 58,956	Y	N	0	None	145
UOH 100	AA	8/1/2020	Subject to UH hiring freeze and President's approval	0084503	INSTRUCTOR A	N	I2A	07	P	1.000	A	\$ -	\$ 59,676	Y	N	0	None	146
UOH 100	AA	8/1/2020	Subject to UH hiring freeze and President's approval	0084190	INSTRUCTOR A	N	I2A	07	P	1.000	A	\$ -	\$ 29,838	Y	N	0	None	147
UOH 100	AA	8/1/2020	Subject to UH hiring freeze and President's approval	0083923	ASST PROF	N	I3	07	P	1.000	A	\$ -	\$ 75,816	Y	N	0	None	148
UOH 100	AA	8/1/2020	Subject to UH hiring freeze and President's approval	0083984	ASST PROF	N	I3	07	P	1.000	A	\$ -	\$ 71,604	Y	N	0	None	149
UOH 100	AA	8/1/2020	Subject to UH hiring freeze and President's approval	0083713	ASST PROF	N	I3	07	P	1.000	A	\$ -	\$ 84,048	Y	N	0	None	150
UOH 100	AA	8/1/2020	Subject to UH hiring freeze and President's approval	0084813	ASST PROF	N	I3	07	P	1.000	A	\$ -	\$ 86,064	Y	N	0	None	151
UOH 100	AA	8/1/2020	Subject to UH hiring freeze and President's approval	0082375	PROFESSOR	N	I5	07	P	1.000	A	\$ -	\$ 125,592	Y	N	0	None	152

University of Hawai'i
Vacancy Report as of November 30, 2021

Table 11

Prog ID	Sub-Org	Date of Vacancy	Expected Fill Date	Position Number	Position Title	Exempt (Y/N)	SR Level	BU Code	Perm Temp (P/T)	FTE	MOF	Budgeted Amount	Actual Salary Last Paid	Authority to Hire (Y/N)	Occupied by 89 Day Hire (Y/N)	# of 89 Hire Appts	Describe if Filled by other Means	Priority # to Retain
UOH 100	AA	8/1/2020	Subject to UH hiring freeze and President's approval	0083195	PROFESSOR	N	I5	07	P	1.000	A	\$ -	\$ 123,396	Y	N	0	None	153
UOH 100	AA	8/31/2020	Subject to UH hiring freeze and President's approval	0079024	IT Specialist	N	PBB	08	P	1.000	A	\$ -	\$ 73,284	Y	N	0	None	154
UOH 100	AA	9/1/2020	Subject to UH hiring freeze and President's approval	0080866	Educational Specialist	N	PBB	08	P	0.500	A	\$ -	\$ 37,374	Y	N	0	None	155
UOH 100	AA	10/1/2020	Subject to UH hiring freeze and President's approval	0085992	ASSOC PROF	N	I4	07	P	1.000	A	\$ -	\$ 121,428	Y	N	0	None	156
UOH 100	AA	10/1/2020	Subject to UH hiring freeze and President's approval	0078436	Administrative Officer	N	PBB	08	P	1.000	A	\$ -	\$ 91,116	Y	N	0	None	157
UOH 100	AA	10/1/2020	Subject to UH hiring freeze and President's approval	0080703	Scientific Instrument Tech	N	PBB	08	P	1.000	A	\$ -	\$ 71,844	Y	N	0	None	158
UOH 100	AA	10/10/2020	Subject to UH hiring freeze and President's approval	0082079	JR SPECIALIST	N	S2	07	P	1.000	A	\$ -	\$ 71,220	Y	N	0	None	159
UOH 100	AA	11/17/2020	Subject to UH hiring freeze and President's approval	0084945	ASST SPECIALIST	N	S3	07	P	1.000	A	\$ -	\$ 99,156	Y	N	0	None	160
UOH 100	AA	12/31/2020	Subject to UH hiring freeze and President's approval	0083992	ASSOC PROF	N	I4	07	P	1.000	A	\$ -	\$ 90,672	Y	N	0	None	161
UOH 100	AA	12/31/2020	Subject to UH hiring freeze and President's approval	0082368	PROFESSOR	N	I5	07	P	1.000	A	\$ -	\$ 207,312	Y	N	0	None	162

University of Hawai'i
Vacancy Report as of November 30, 2021

Table 11

Prog ID	Sub-Org	Date of Vacancy	Expected Fill Date	Position Number	Position Title	Exempt (Y/N)	SR Level	BU Code	Perm Temp (P/T)	FTE	MOF	Budgeted Amount	Actual Salary Last Paid	Authority to Hire (Y/N)	Occupied by 89 Day Hire (Y/N)	# of 89 Hire Appts	Describe if Filled by other Means	Priority # to Retain
UOH 100	AA	12/31/2020	Subject to UH hiring freeze and President's approval	0082649	ASST SPECIALIST	N	S3	07	P	1.000	A	\$ -	\$ 100,392	Y	N	0	None	163
UOH 100	AA	12/31/2020	Subject to UH hiring freeze and President's approval	0084379	SPECIALIST	N	S5	07	P	1.000	A	\$ -	\$ 117,132	Y	N	0	None	164
UOH 100	AA	1/1/2021	Subject to UH hiring freeze and President's approval	0082680	ASST PROF	N	I3	07	P	1.000	A	\$ -	\$ 85,728	Y	N	0	None	165
UOH 100	AA	1/1/2021	Subject to UH hiring freeze and President's approval	0083252	PROFESSOR	N	I5	07	P	1.000	A	\$ -	\$ 107,256	Y	N	0	None	166
UOH 100	AA	1/1/2021	Subject to UH hiring freeze and President's approval	0070174	ASSOC SPECIALIST	N	S4	07	P	1.000	A	\$ -	\$ 109,560	Y	N	0	None	167
UOH 100	AA	2/13/2021	Subject to UH hiring freeze and President's approval	0078265	Student Services Specialist	N	PBB	08	P	1.000	A	\$ -	\$ 59,664	Y	N	0	None	168
UOH 100	AA	3/1/2021	Subject to UH hiring freeze and President's approval	0083178	ASST PROF	N	I3	07	P	1.000	A	\$ -	\$ 83,736	Y	N	0	None	169
UOH 100	AA	3/6/2021	Subject to UH hiring freeze and President's approval	0077594	Educational Specialist	N	PBA	08	P	0.500	A	\$ -	\$ 23,502	Y	N	0	None	170
UOH 100	AA	4/1/2021	Subject to UH hiring freeze and President's approval	0070155	JR SPECIALIST	N	S2	07	P	1.000	A	\$ -	\$ 76,524	Y	N	0	None	171
UOH 100	AA	5/1/2021	Subject to UH hiring freeze and President's approval	0070282	LIBRARIAN II	N	B2	07	P	1.000	A	\$ -	\$ 72,060	Y	N	0	None	172

University of Hawai'i
Vacancy Report as of November 30, 2021

Table 11

Prog ID	Sub-Org	Date of Vacancy	Expected Fill Date	Position Number	Position Title	Exempt (Y/N)	SR Level	BU Code	Perm Temp (P/T)	FTE	MOF	Budgeted Amount	Actual Salary Last Paid	Authority to Hire (Y/N)	Occupied by 89 Day Hire (Y/N)	# of 89 Hire Appts	Describe if Filled by other Means	Priority # to Retain
UOH 100	AA	5/1/2021	Subject to UH hiring freeze and President's approval	0080705	System Administrator	N	PBB	08	P	1.000	A	\$ -	\$ 99,816	Y	N	0	None	173
UOH 100	AA	5/1/2021	Subject to UH hiring freeze and President's approval	0081405	Observatory Manager	N	PBC	08	P	0.250	A	\$ -	\$ 131,712	Y	N	0	None	174
UOH 100	AA	6/1/2021	Subject to UH hiring freeze and President's approval	0084239	ASST PROF	N	I3	07	P	1.000	A	\$ -	\$ 83,136	Y	N	0	None	175
UOH 100	AA	6/1/2021	Subject to UH hiring freeze and President's approval	0082974	ASSOC PROF	N	I4	07	P	1.000	A	\$ -	\$ 96,408	Y	N	0	None	176
UOH 100	AA	6/1/2021	Subject to UH hiring freeze and President's approval	0084607	ASSOC PROF	N	I4	07	P	0.500	A	\$ -	\$ 67,686	Y	N	0	None	177
UOH 100	AA	6/1/2021	Subject to UH hiring freeze and President's approval	0083193	PROFESSOR	N	I5	07	P	1.000	A	\$ -	\$ 113,796	Y	N	0	None	178
UOH 100	AA	6/1/2021	Subject to UH hiring freeze and President's approval	0082875	PROFESSOR	N	I5	07	P	1.000	A	\$ -	\$ 134,100	Y	N	0	None	179
UOH 100	AA	6/1/2021	Subject to UH hiring freeze and President's approval	0082317	PROFESSOR	N	I5	07	P	1.000	A	\$ -	\$ 140,616	Y	N	0	None	180
UOH 100	AA	6/1/2021	Subject to UH hiring freeze and President's approval	0078108	Educational Specialist	N	PBB	08	P	1.000	A	\$ -	\$ 59,664	Y	N	0	None	181
UOH 100	AA	6/8/2021	Subject to UH hiring freeze and President's approval	0079215	Student Services Specialist	N	PBA	08	P	1.000	A	\$ -	\$ 57,324	Y	N	0	None	182

University of Hawai'i
Vacancy Report as of November 30, 2021

Table 11

Prog ID	Sub-Org	Date of Vacancy	Expected Fill Date	Position Number	Position Title	Exempt (Y/N)	SR Level	BU Code	Perm Temp (P/T)	FTE	MOF	Budgeted Amount	Actual Salary Last Paid	Authority to Hire (Y/N)	Occupied by 89 Day Hire (Y/N)	# of 89 Hire Appts	Describe if Filled by other Means	Priority # to Retain
UOH 100	AA	7/1/2021	Subject to UH hiring freeze and President's approval	0085088	PROFESSOR	N	I5	07	P	1.000	A	\$ -	\$ 126,348	Y	N	0	None	183
UOH 100	AA	7/1/2021	Subject to UH hiring freeze and President's approval	0082501	PROFESSOR	N	I5	07	P	1.000	A	\$ -	\$ 126,348	Y	N	0	None	184
UOH 100	AA	7/1/2021	Subject to UH hiring freeze and President's approval	0084004	PROFESSOR	N	I5	07	P	1.000	A	\$ -	\$ 116,532	Y	N	0	None	185
UOH 100	AA	7/1/2021	Subject to UH hiring freeze and President's approval	0082575	PROFESSOR	N	I5	07	P	1.000	A	\$ -	\$ 150,972	Y	N	0	None	186
UOH 100	AA	7/1/2021	Subject to UH hiring freeze and President's approval	0088163	PROFESSOR	N	I5	07	P	1.000	A	\$ -	\$ 222,504	Y	N	0	None	187
UOH 100	AA	7/1/2021	Subject to UH hiring freeze and President's approval	0078038	Research Associate, Senior	N	PBB	08	P	1.000	A	\$ -	\$ 57,324	Y	N	0	None	188
UOH 100	AA	7/1/2021	Subject to UH hiring freeze and President's approval	0081821	Haleakala High Alt Site Super	N	PBD	08	P	1.000	A	\$ -	\$ 131,712	Y	N	0	None	189
UOH 100	AA	7/1/2021	Subject to UH hiring freeze and President's approval	0084046	RESEARCHER	N	R5	07	P	1.000	A	\$ -	\$ 206,184	Y	N	0	None	190
UOH 100	AA	7/1/2021	Subject to DHRD & UH hiring freeze and President's approval	0900354	Library Technician VII	N	SR15	03	P	1.000	A	\$ -	\$ 63,288	Y	N	0	Temporary assignment	191

University of Hawai'i
Vacancy Report as of November 30, 2021

Table 11

<u>Prog ID</u>	<u>Sub-Org</u>	<u>Date of Vacancy</u>	<u>Expected Fill Date</u>	<u>Position Number</u>	<u>Position Title</u>	<u>Exempt (Y/N)</u>	<u>SR Level</u>	<u>BU Code</u>	<u>Perm Temp (P/T)</u>	<u>FTE</u>	<u>MOF</u>	<u>Budgeted Amount</u>	<u>Actual Salary Last Paid</u>	<u>Authority to Hire (Y/N)</u>	<u>Occupied by 89 Day Hire (Y/N)</u>	<u># of 89 Hire Appts</u>	<u>Describe if Filled by other Means</u>	<u>Priority # to Retain</u>
UOH 100	AA	8/1/2021	Subject to UH hiring freeze and President's approval	0085187	ASST PROF	N	I3	07	P	1.000	A	\$ -	\$ 78,252	Y	N	0	None	192
UOH 100	AA	8/1/2021	Subject to UH hiring freeze and President's approval	0082471	ASST PROF	N	I3	07	P	1.000	A	\$ -	\$ 84,864	Y	N	0	None	193
UOH 100	AA	8/1/2021	Subject to UH hiring freeze and President's approval	0083935	ASST PROF	N	I3	07	P	1.000	A	\$ -	\$ 86,760	Y	N	0	None	194
UOH 100	AA	8/1/2021	Subject to UH hiring freeze and President's approval	0084351	ASST PROF	N	I3	07	P	1.000	A	\$ -	\$ 84,624	Y	N	0	None	195
UOH 100	AA	8/1/2021	Subject to UH hiring freeze and President's approval	0086819	ASSOC PROF	N	I4	07	P	0.500	A	\$ -	\$ 116,628	Y	N	0	None	196
UOH 100	AA	8/1/2021	Subject to UH hiring freeze and President's approval	0084827	ASSOC PROF	N	I4	07	P	1.000	A	\$ -	\$ 146,676	Y	N	0	None	197
UOH 100	AA	8/1/2021	Subject to UH hiring freeze and President's approval	0084819	ASSOC PROF	N	I4	07	P	1.000	A	\$ -	\$ 98,820	Y	N	0	None	198
UOH 100	AA	8/1/2021	Subject to UH hiring freeze and President's approval	0084264	PROFESSOR	N	I5	07	P	1.000	A	\$ -	\$ 147,108	Y	N	0	None	199
UOH 100	AA	8/1/2021	Subject to UH hiring freeze and President's approval	0084790	PROFESSOR	N	I5	07	P	1.000	A	\$ -	\$ 80,640	Y	N	0	None	200
UOH 100	AA	8/1/2021	Subject to UH hiring freeze and President's approval	0086356	PROFESSOR	N	I5	07	P	1.000	A	\$ -	\$ 115,308	Y	N	0	None	201

University of Hawai'i
Vacancy Report as of November 30, 2021

Table 11

Prog ID	Sub-Org	Date of Vacancy	Expected Fill Date	Position Number	Position Title	Exempt (Y/N)	SR Level	BU Code	Perm Temp (P/T)	FTE	MOF	Budgeted Amount	Actual Salary Last Paid	Authority to Hire (Y/N)	Occupied by 89 Day Hire (Y/N)	# of 89 Hire Appts	Describe if Filled by other Means	Priority # to Retain
UOH 100	AA	8/1/2021	Subject to UH hiring freeze and President's approval	0082793	ASST SPECIALIST	N	S3	07	P	1.000	A	\$ -	\$ 88,836	Y	N	0	None	202
UOH 100	AA	9/1/2021	Subject to UH hiring freeze and President's approval	0082603	SPECIALIST	N	S5	07	P	1.000	A	\$ -	\$ 126,612	Y	N	0	None	203
UOH 100	AA	11/13/2021	Subject to UH hiring freeze and President's approval	0089216	COUNTY ADMINISTRATOR	N	SM1	87	P	1.000	A	\$ -	\$ 140,004	Y	N	0	None	204
UOH 100	AA		Subject to UH hiring freeze and President's approval	0082086	ASSOC PROF	N	I4	07	P	1.000	A	\$ -	\$ -	Y	N	0	None	205
UOH 100	AA		Subject to UH hiring freeze and President's approval	0079819	Institutional/Policy Analyst	N	PBB	08	P	1.000	A	\$ -	\$ -	Y	N	0	None	206
UOH 100	AA	4/18/2018	Subject to UH hiring freeze and President's approval	0081917T	IT Specialist	N	PBB	08	T	1.000	A	\$ -	\$ 54,072	Y	N	0	None	207
UOH 100	AA	8/29/2020	Subject to UH hiring freeze and President's approval	0086321T	ASSOC SPECIALIST	N	S4	07	T	1.000	A	\$ -	\$ 106,044	Y	N	0	None	208
UOH 100	AA	7/1/2021	Subject to UH hiring freeze and President's approval	0085545T	GRADUATE ASSISTANT, TEACHING	N	09	57	T	0.500	A	\$ -	\$ 18,930	Y	N	0	None	209
UOH 100	AA	7/1/2021	Subject to UH hiring freeze and President's approval	0081293T	Electronics Engineer	N	PBB	08	T	1.000	A	\$ -	\$ 139,776	Y	N	0	None	210
UOH 100	AA	8/1/2021	Subject to UH hiring freeze and President's approval	0085388T	GRADUATE ASSISTANT, TEACHING	N	09	57	T	0.500	A	\$ -	\$ 18,930	Y	N	0	None	211

University of Hawai'i
Vacancy Report as of November 30, 2021

Table 11

<u>Prog ID</u>	<u>Sub-Org</u>	<u>Date of Vacancy</u>	<u>Expected Fill Date</u>	<u>Position Number</u>	<u>Position Title</u>	<u>Exempt (Y/N)</u>	<u>SR Level</u>	<u>BU Code</u>	<u>Perm Temp (P/T)</u>	<u>FTE</u>	<u>MOF</u>	<u>Budgeted Amount</u>	<u>Actual Salary Last Paid</u>	<u>Authority to Hire (Y/N)</u>	<u>Occupied by 89 Day Hire (Y/N)</u>	<u># of 89 Hire Appts</u>	<u>Describe if Filled by other Means</u>	<u>Priority # to Retain</u>
UOH 100	AA		Subject to UH hiring freeze and President's approval	0086089T	GRADUATE ASSISTANT, RESEARCH	N	11	57	T	0.500	A	\$ -	\$ -	Y	N	0	None	212
UOH 100	AA	6/24/2019	Subject to UH hiring freeze and President's approval	0077787	Admin & Fiscal Support Spec	N	PBA	08	P	1.000	B	\$ -	\$ 45,888	Y	N	0	None	213
UOH 100	AA	10/20/2017	Subject to UH hiring freeze and President's approval	0077046	UH ADMIN ASST FOR FOOTBALL OP	N	EX127	08	P	1.000	B	\$ -	\$ 74,004	Y	Y	3	None	214
UOH 100	AA		Subject to UH hiring freeze and President's approval	0081726	Admin Services Manager	N	PBC	08	P	1.000	B	\$ -	\$ -	Y	N	0	None	215
UOH 100	AA	6/1/2017	Subject to UH hiring freeze and President's approval	0089168	ASST ATHLETIC DIR-SR WMN ADMR	N	SM2	88	P	1.000	B	\$ -	\$ 135,012	Y	N	0	None	216
UOH 100	AA	7/25/2020	Subject to UH hiring freeze and President's approval	0080541	Child Care Center Teacher	N	PBA	08	P	1.000	B	\$ -	\$ 53,376	Y	N	0	None	217
UOH 100	AA	7/1/2019	Subject to UH hiring freeze and President's approval	0080899	Cert Athletic Trainer	N	PBB	08	P	1.000	B	\$ -	\$ 86,508	Y	N	0	None	218
UOH 100	AA	7/18/2020	Subject to UH hiring freeze and President's approval	0078613	Administrative Officer	N	PBB	08	P	1.000	B	\$ -	\$ 56,640	Y	N	0	None	219
UOH 100	AA		Subject to UH hiring freeze and President's approval	0077029	Fiscal Specialist	N	PBB	08	P	1.000	B	\$ -	\$ 39,696	Y	N	0	None	220
UOH 100	AA	7/25/2020	Subject to UH hiring freeze and President's approval	0077324	Auxil & Fac Svcs Off	N	PBB	08	P	1.000	B	\$ -	\$ 70,428	Y	N	0	None	221

University of Hawai'i
Vacancy Report as of November 30, 2021

Table 11

Prog ID	Sub-Org	Date of Vacancy	Expected Fill Date	Position Number	Position Title	Exempt (Y/N)	SR Level	BU Code	Perm Temp (P/T)	FTE	MOF	Budgeted Amount	Actual Salary Last Paid	Authority to Hire (Y/N)	Occupied by 89 Day Hire (Y/N)	# of 89 Hire Appts	Describe if Filled by other Means	Priority # to Retain
UOH 100	AA	10/23/2020	Subject to UH hiring freeze and President's approval	0079276	Auxil & Fac Svcs Off	N	PBB	08	P	1.000	B	\$ -	\$ 60,132	Y	N	0	None	222
UOH 100	AA	3/23/2021	Subject to UH hiring freeze and President's approval	0081956	Auxil & Fac Svcs Off	N	PBA	08	P	1.000	B	\$ -	\$ 47,004	Y	N	0	None	223
UOH 100	AA		Subject to UH hiring freeze and President's approval	0079866	Auxil & Fac Svcs Off	N	PBB	08	P	1.000	B	\$ -	\$ -	Y	N	0	None	224
UOH 100	AA	8/21/2015	Subject to UH hiring freeze and President's approval	0081486	Student Services Specialist	N	PBB	08	P	1.000	W	\$ -	\$ 67,764	Y	Y	20	None	225
UOH 100	AA	12/1/2016	Subject to UH hiring freeze and President's approval	0080001	Auxiliary Services Manager	N	PBD	08	P	1.000	B	\$ -	\$ 117,984	Y	N	0	None	226
UOH 100	AA	10/1/2020	Subject to UH hiring freeze and President's approval	0080136	Fiscal Specialist	N	PBB	08	P	1.000	B	\$ -	\$ 67,692	Y	N	0	None	227
UOH 100	AA	6/11/2021	Subject to DHRD & UH hiring freeze and President's approval	0900604	Electrician I	N	BC10	01	P	1.000	B	\$ -	\$ 61,632	Y	N	0	None	228
UOH 100	AA	3/21/2016	Subject to UH hiring freeze and President's approval	0080660	Student Services Specialist	N	PBB	08	P	1.000	B	\$ -	\$ 53,436	Y	Y	9	None	229
UOH 100	AA	7/8/2021	Subject to UH hiring freeze and President's approval	0081051	Department Bookstore Manager	N	PBB	08	P	1.000	B	\$ -	\$ 72,708	Y	N	0	None	230

University of Hawai'i
Vacancy Report as of November 30, 2021

Table 11

<u>Prog ID</u>	<u>Sub-Org</u>	<u>Date of Vacancy</u>	<u>Expected Fill Date</u>	<u>Position Number</u>	<u>Position Title</u>	<u>Exempt (Y/N)</u>	<u>SR Level</u>	<u>BU Code</u>	<u>Perm Temp (P/T)</u>	<u>FTE</u>	<u>MOF</u>	<u>Budgeted Amount</u>	<u>Actual Salary Last Paid</u>	<u>Authority to Hire (Y/N)</u>	<u>Occupied by 89 Day Hire (Y/N)</u>	<u># of 89 Hire Appts</u>	<u>Describe if Filled by other Means</u>	<u>Priority # to Retain</u>
UOH 100	AA	6/16/2015	Subject to UH hiring freeze and President's approval	0077389	Bookstore Operations Officer	N	PBB	08	P	1.000	B	\$ -	\$ 54,504	Y	N	0	None	231
UOH 100	AA		Subject to UH hiring freeze and President's approval	0079641	Auxil & Fac Svcs Off	N	PBB	08	P	1.000	B	\$ -	\$ -	Y	N	0	None	232
UOH 100	AA	7/17/2021	Subject to UH hiring freeze and President's approval	0081680	Env and Health Safety Spec	N	PBA	08	P	1.000	B	\$ -	\$ 47,004	Y	N	0	None	233
UOH 100	AA	10/30/2021	Subject to UH hiring freeze and President's approval	0077221	Assistant Bookstore Manager	N	PBA	08	P	1.000	B	\$ -	\$ 47,004	Y	N	0	None	234
UOH 100	AA	5/1/2018	Subject to UH hiring freeze and President's approval	0080127	Department Bookstore Manager	N	PBB	08	P	1.000	B	\$ -	\$ 51,972	Y	N	0	None	235
UOH 100	AA	7/7/2020	Subject to UH hiring freeze and President's approval	0080597	Residence Life Specialist	N	PBB	08	P	1.000	B	\$ -	\$ 69,036	Y	N	0	None	236
UOH 100	AA	10/4/2018	Subject to UH hiring freeze and President's approval	0080219	Student Services Specialist	N	PBB	08	P	1.000	B	\$ -	\$ 53,136	Y	N	0	None	237
UOH 100	AA	3/5/2021	Subject to UH hiring freeze and President's approval	0080128	Graphic Designer	N	PBA	08	P	1.000	B	\$ -	\$ 52,956	Y	N	0	None	238
UOH 100	AA	10/1/2021	Subject to UH hiring freeze and President's approval	0079885	Student Services Specialist	N	PBA	08	P	1.000	B	\$ -	\$ 47,004	Y	N	0	None	239
UOH 100	AA	6/1/2017	Subject to UH hiring freeze and President's approval	0078450	Admin & Fiscal Support Spec	N	PBA	08	P	1.000	B	\$ -	\$ 53,436	Y	Y	9	None	240

University of Hawai'i
Vacancy Report as of November 30, 2021

Table 11

Prog ID	Sub-Org	Date of Vacancy	Expected Fill Date	Position Number	Position Title	Exempt (Y/N)	SR Level	BU Code	Perm Temp (P/T)	FTE	MOF	Budgeted Amount	Actual Salary Last Paid	Authority to Hire (Y/N)	Occupied by 89 Day Hire (Y/N)	# of 89 Hire Appts	Describe if Filled by other Means	Priority # to Retain
UOH 100	AA	3/5/2021	Subject to UH hiring freeze and President's approval	0080560	IT Specialist	N	PBA	08	P	1.000	B	\$ -	\$ 62,076	Y	N	0	None	241
UOH 100	AA	5/25/2019	Subject to UH hiring freeze and President's approval	0078959	Residence Life Specialist	N	PBA	08	P	1.000	B	\$ -	\$ 44,112	Y	N	0	None	242
UOH 100	AA	12/18/2020	Subject to UH hiring freeze and President's approval	0080131	Bookstore Manager	N	PBA	08	P	1.000	B	\$ -	\$ 46,452	Y	N	0	None	243
UOH 100	AA	9/4/2019	Subject to UH hiring freeze and President's approval	0078542	Residence Life Specialist	N	PBA	08	P	1.000	B	\$ -	\$ 44,112	Y	N	0	None	244
UOH 100	AA	7/29/2020	Subject to UH hiring freeze and President's approval	0079018	Assistant Bookstore Manager	N	PBA	08	P	1.000	B	\$ -	\$ 46,452	Y	N	0	None	245
UOH 100	AA	10/5/2019	Subject to UH hiring freeze and President's approval	0079017	Assistant Bookstore Manager	N	PBA	08	P	1.000	B	\$ -	\$ 45,888	Y	N	0	None	246
UOH 100	AA	9/8/2021	Subject to UH hiring freeze and President's approval	0080595	Residence Life Specialist	N	PBA	08	P	1.000	B	\$ -	\$ 47,004	Y	N	0	None	247
UOH 100	AA	11/15/2021	Subject to UH hiring freeze and President's approval	0080697	Commercial and Aux Ent Officer	N	PBB	08	P	1.000	W	\$ -	\$ 63,312	Y	N	0	None	248
UOH 100	AA	7/2/2018	Subject to UH hiring freeze and President's approval	0080924	Residence Life Specialist	N	PBA	08	P	1.000	B	\$ -	\$ 46,260	Y	N	0	None	249
UOH 100	AA	4/23/2021	Subject to UH hiring freeze and President's approval	0077873	Human Resources Specialist	N	PBB	78	P	1.000	B	\$ -	\$ 67,176	Y	N	0	None	250

University of Hawai'i
Vacancy Report as of November 30, 2021

Table 11

Prog ID	Sub-Org	Date of Vacancy	Expected Fill Date	Position Number	Position Title	Exempt (Y/N)	SR Level	BU Code	Perm Temp (P/T)	FTE	MOF	Budgeted Amount	Actual Salary Last Paid	Authority to Hire (Y/N)	Occupied by 89 Day Hire (Y/N)	# of 89 Hire Appts	Describe if Filled by other Means	Priority # to Retain
UOH 100	AA	3/24/2016	Subject to UH hiring freeze and President's approval	0080781	Commercial and Aux Ent Officer	N	PBC	08	P	1.000	B	\$ -	\$ 63,852	Y	N	0	None	251
UOH 100	AA	1/7/2019	Subject to UH hiring freeze and President's approval	0077005	Registered Architect	N	PBB	08	P	1.000	B	\$ -	\$ 90,000	Y	N	0	None	252
UOH 100	AA	9/1/2018	Subject to UH hiring freeze and President's approval	0077253	Auxil & Fac Svcs Off	N	PBC	08	P	1.000	B	\$ -	\$ 92,520	Y	N	0	None	253
UOH 100	AA		Subject to UH hiring freeze and President's approval	0082266	GRADUATE ASSISTANT, TEACHING	N	09	57	P	0.500	B	\$ -	\$ -	Y	N	0	None	254
UOH 100	AA		Subject to UH hiring freeze and President's approval	0082271	GRADUATE ASSISTANT, TEACHING	N	09	57	P	0.500	B	\$ -	\$ -	Y	N	0	None	255
UOH 100	AA		Subject to UH hiring freeze and President's approval	0084074	ASST PROF	N	I3	07	P	0.500	B	\$ -	\$ -	Y	N	0	None	256
UOH 100	AA		Subject to UH hiring freeze and President's approval	0098794F	Research Associate	N	P03	08	P	1.000	B	\$ -	\$ -	Y	N	0	None	257
UOH 100	AA	10/1/2021	Subject to UH hiring freeze and President's approval	0082784T	ASSOC SPECIALIST	N	S4	07	T	1.000	B	\$ -	\$ 93,396	Y	N	0	None	258
UOH 100	AA	6/4/2013	Subject to UH hiring freeze and President's approval	0085547	ASST RESEARCHER	N	R3	07	P	1.000	N	\$ -	\$ 81,228	Y	N	0	None	259
UOH 100	AA	10/1/2014	Subject to UH hiring freeze and President's approval	0100617	*Pub Health/Med Care Para Prof	N	A99	03	P	0.500	N	\$ -	\$ 14,994	Y	N	0	None	260

University of Hawai'i
Vacancy Report as of November 30, 2021

Table 11

<u>Prog ID</u>	<u>Sub-Org</u>	<u>Date of Vacancy</u>	<u>Expected Fill Date</u>	<u>Position Number</u>	<u>Position Title</u>	<u>Exempt (Y/N)</u>	<u>SR Level</u>	<u>BU Code</u>	<u>Perm Temp (P/T)</u>	<u>FTE</u>	<u>MOF</u>	<u>Budgeted Amount</u>	<u>Actual Salary Last Paid</u>	<u>Authority to Hire (Y/N)</u>	<u>Occupied by 89 Day Hire (Y/N)</u>	<u># of 89 Hire Appts</u>	<u>Describe if Filled by other Means</u>	<u>Priority # to Retain</u>
UOH 100	AA	2/1/2018	Subject to UH hiring freeze and President's approval	0084910	PROFESSOR	N	I5	07	P	1.000	N	\$ -	\$ 203,364	Y	N	0	None	261
UOH 100	AA	3/1/2018	Subject to UH hiring freeze and President's approval	0084006	SPECIALIST	N	S5	07	P	1.000	N	\$ -	\$ 122,040	Y	N	0	None	262
UOH 100	AA	7/14/2018	Subject to UH hiring freeze and President's approval	0082881	ASSOC EXTENSION AGENT	N	A4	07	P	1.000	N	\$ -	\$ 94,044	Y	N	0	None	263
UOH 100	AA	6/29/2019	Subject to UH hiring freeze and President's approval	0084075	ASST EXTENSION AGENT	N	A3	07	P	1.000	N	\$ -	\$ 80,736	Y	N	0	None	264
UOH 100	AA	12/31/2019	Subject to UH hiring freeze and President's approval	0087584	ASST EXTENSION AGENT	N	A3	07	P	1.000	N	\$ -	\$ 82,776	Y	N	0	None	265
UOH 100	AA	10/1/2020	Subject to UH hiring freeze and President's approval	0083462	COUNTY EXTENSION AGENT	N	A5	07	P	1.000	N	\$ -	\$ 113,940	Y	N	0	None	266
UOH 100	AA	12/31/2020	Subject to UH hiring freeze and President's approval	0084276	COUNTY EXTENSION AGENT	N	A5	07	P	1.000	N	\$ -	\$ 113,940	Y	N	0	None	267
UOH 100	AA	12/31/2020	Subject to UH hiring freeze and President's approval	0083824	COUNTY EXTENSION AGENT	N	A5	07	P	1.000	N	\$ -	\$ 113,940	Y	N	0	None	268
UOH 100	AA	12/31/2020	Subject to UH hiring freeze and President's approval	0085530	COUNTY EXTENSION AGENT	N	A5	07	P	1.000	N	\$ -	\$ 113,940	Y	N	0	None	269
UOH 100	AA		Subject to UH hiring freeze and President's approval	0083848	ASST PROF	N	I3	07	P	1.000	N	\$ -	\$ 97,128	Y	N	0	None	270

University of Hawai'i
Vacancy Report as of November 30, 2021

Table 11

Prog ID	Sub-Org	Date of Vacancy	Expected Fill Date	Position Number	Position Title	Exempt (Y/N)	SR Level	BU Code	Perm Temp (P/T)	FTE	MOF	Budgeted Amount	Actual Salary Last Paid	Authority to Hire (Y/N)	Occupied by 89 Day Hire (Y/N)	# of 89 Hire Appts	Describe if Filled by other Means	Priority # to Retain
UOH 100	AA		Subject to UH hiring freeze and President's approval	0085505	PROFESSOR	N	I5	07	P	1.000	N	\$ -	\$ 118,848	Y	N	0	None	271
UOH 110	PP	New	2/1/2022	0070172A	ASST PROF	N	I3	67	P	0.300	A		\$ -	Y	N	0	None	1
UOH 110	PP	New	2/1/2022	0096609	Admin & Fiscal Support Spec	N	PBA	08	P	1.000	A		\$ -	Y	Y	4	None	2
UOH 110	PP	7/1/2020	2/1/2022	0070172	PROFESSOR	N	I5	07	P	0.700	A		\$ 184,956	Y	N	0	None	3
UOH 110	PP	7/24/2021	2/1/2022	0078590	Educational Specialist	N	PBA	08	P	1.000	A		\$ 52,956	Y	Y	1	None	4
UOH 110	PP	10/1/2021	Subject to DHRD & UH hiring freeze and President's approval	0013479	Secretary II	N	SR14	03	P	1.000	A		\$ 48,084	Y	N	0	None	5
UOH 110	PP	11/26/2021	Subject to UH hiring freeze and President's approval	0079951	Network Specialist	N	PBB	08	P	1.000	A		\$ 90,396	Y	N	0	None	6
UOH 110	PP	9/1/2021	Subject to UH hiring freeze and President's approval	0084684	PROF, MED	N	M5	07	P	1.000	A		\$ 294,816	Y	N	0	None	7
UOH 110	PP	3/1/2021	Subject to UH hiring freeze and President's approval	0083651	RESEARCHER	N	R5	07	P	0.650	A		\$ 145,665	Y	N	0	None	8
UOH 110	PP	11/16/2021	Subject to UH hiring freeze and President's approval	0088568	INSTRUCTOR A	N	I2A	07	P	0.550	A		\$ 35,495	Y	N	0	None	9
UOH 110	PP	7/1/2021	Subject to UH hiring freeze and President's approval	0088890	ASSOC PROF, MED	N	M4	07	P	0.250	A		\$ 81,930	Y	N	0	None	10
UOH 110	PP	7/1/2021	Subject to UH hiring freeze and President's approval	0088464	ASSOC PROF, MED	N	M4	07	P	0.490	A		\$ 40,965	Y	N	0	None	11
UOH 110	PP	8/1/2021	Subject to UH hiring freeze and President's approval	0085006	PROF, MED	N	M5	07	P	1.000	A		\$ 222,504	Y	N	0	None	12

University of Hawai'i
Vacancy Report as of November 30, 2021

Table 11

Prog ID	Sub-Org	Date of Vacancy	Expected Fill Date	Position Number	Position Title	Exempt (Y/N)	SR Level	BU Code	Perm Temp (P/T)	FTE	MOF	Budgeted Amount	Actual Salary Last Paid	Authority to Hire (Y/N)	Occupied by 89 Day Hire (Y/N)	# of 89 Hire Appts	Describe if Filled by other Means	Priority # to Retain
UOH 110	PP		Subject to UH hiring freeze and President's approval	0083750	ASST PROF	N	I3	07	P	0.600	A		\$ 96,036	Y	N	0	None	13
UOH 110	PP	12/5/2020	Subject to UH hiring freeze and President's approval	0077021	Administrative Officer	N	PBB	08	P	1.000	A		\$ 70,428	Y	N	0	None	14
UOH 110	PP		Subject to UH hiring freeze and President's approval	0077386	Engineer	N	PBB	08	P	1.000	A		\$ -	Y	N	0	None	15
UOH 110	PP	7/1/2021	Subject to UH hiring freeze and President's approval	0088863T	INSTRUCTOR, MED	N	M2	67	T	0.500	A		\$ 41,496	Y	N	0	None	16
UOH 110	PP		Subject to UH hiring freeze and President's approval	0088790T	ASSOC PROF, MED	N	M4	07	T	1.000	A		\$ 36,510	Y	N	0	None	17
UOH 210	MM	12/1/2020	Subject to DHRD & UH hiring freeze and President's approval	0003662	Electrician I	N	BC10	01	P	1.000	A	\$ -	\$ 60,900	Y	N	0	None	38
UOH 210	MM	10/31/2020	Subject to DHRD & UH hiring freeze and President's approval	0012878	Library Technician VI	N	SR13	03	P	1.000	A	\$ -	\$ 56,532	Y	Y	1	None	36
UOH 210	MM	8/1/2020	Subject to DHRD & UH hiring freeze and President's approval	0013965	Janitor II	N	BC02	01	P	1.000	A	\$ -	\$ 43,764	Y	N	0	None	25
UOH 210	MM	12/31/2020	Subject to DHRD & UH hiring freeze and President's approval	0018550	Secretary III	N	SR16	03	P	1.000	A	\$ -	\$ 56,532	Y	N	0	None	54
UOH 210	MM	6/16/2021	2/1/2022	0021216	Account Clerk II	N	SR08	03	P	1.000	A	\$ 11,040	\$ 33,120	Y	Y	2	None	4

University of Hawai'i
Vacancy Report as of November 30, 2021

Table 11

Prog ID	Sub-Org	Date of Vacancy	Expected Fill Date	Position Number	Position Title	Exempt (Y/N)	SR Level	BU Code	Perm Temp (P/T)	FTE	MOF	Budgeted Amount	Actual Salary Last Paid	Authority to Hire (Y/N)	Occupied by 89 Day Hire (Y/N)	# of 89 Hire Appts	Describe if Filled by other Means	Priority # to Retain
UOH 210	MM	7/1/2017	Subject to DHRD & UH hiring freeze and President's approval	0025886	Secretary II	N	SR14	03	P	1.000	B	\$ -	\$ 38,592	Y	N	0	None	90
UOH 210	MM	10/1/2020	Subject to DHRD & UH hiring freeze and President's approval	0033411	Janitor III	N	WS02	01	P	1.000	A	\$ -	\$ 46,800	Y	N	0	None	26
UOH 210	MM	12/1/2020	Subject to DHRD & UH hiring freeze and President's approval	0036750	Secretary II	N	SR14	03	P	1.000	A	\$ -	\$ 58,824	Y	N	0	None	53
UOH 210	MM	12/31/2020	7/1/2022	0047660	Building Maintenance Worker I	N	BC09	01	P	1.000	A	\$ -	\$ 58,668	Y	N	0	None	16
UOH 210	MM	7/1/2001	Subject to UH hiring freeze and President's approval	0050095	Janitor II	N	BC02	01	P	1.000	B	\$ -	\$ -	Y	N	0	None	99
UOH 210	MM	7/1/2001	Subject to UH hiring freeze and President's approval	0050096	Janitor II	N	BC02	01	P	1.000	B	\$ -	\$ -	Y	N	0	None	100
UOH 210	MM	12/31/2019	Subject to DHRD & UH hiring freeze and President's approval	0051303	Cashier I	N	SR10	03	P	1.000	W	\$ -	\$ 41,364	Y	N	0	None	95
UOH 210	MM	8/1/2021	Subject to UH hiring freeze and President's approval	0073258	ASSOC PROF	N	I4H09	07	P	1.000	A	\$ 11,861	\$ 94,884	Y	N	0	None	56
UOH 210	MM	8/1/2020	8/1/2022	0073262	INSTRUCTOR A	N	I2H09	07	P	1.000	A	\$ -	\$ 69,336	Y	N	0	None	20
UOH 210	MM	9/1/2021	Subject to UH hiring freeze and President's approval	0073281	ASSOC SPECIALIST	N	S4H11	07	P	1.000	A	\$ 32,348	\$ 155,268	Y	N	0	None	63

University of Hawai'i
Vacancy Report as of November 30, 2021

Table 11

<u>Prog ID</u>	<u>Sub-Org</u>	<u>Date of Vacancy</u>	<u>Expected Fill Date</u>	<u>Position Number</u>	<u>Position Title</u>	<u>Exempt (Y/N)</u>	<u>SR Level</u>	<u>BU Code</u>	<u>Perm Temp (P/T)</u>	<u>FTE</u>	<u>MOF</u>	<u>Budgeted Amount</u>	<u>Actual Salary Last Paid</u>	<u>Authority to Hire (Y/N)</u>	<u>Occupied by 89 Day Hire (Y/N)</u>	<u># of 89 Hire Appts</u>	<u>Describe if Filled by other Means</u>	<u>Priority # to Retain</u>
UOH 210	MM	8/1/2021	Subject to UH hiring freeze and President's approval	0073289	ASST PROF	N	I3H09	07	P	1.000	A	\$ 10,187	\$ 81,492	Y	N	0	None	43
UOH 210	MM	8/1/2020	Subject to UH hiring freeze and President's approval	0073298	INSTRUCTOR A	N	I2H09	07	P	1.000	A	\$ -	\$ 57,684	Y	N	0	None	31
UOH 210	MM	12/1/2016	Subject to UH hiring freeze and President's approval	0073328	ASST PROF	N	I3H11	07	P	1.000	B	\$ -	\$ 116,988	Y	N	0	None	87
UOH 210	MM	7/1/2013	Subject to UH hiring freeze and President's approval	0073329	ASST PROF	N	I3H11	07	P	1.000	B	\$ -	\$ 110,004	Y	N	0	None	74
UOH 210	MM	4/16/2014	Subject to UH hiring freeze and President's approval	0073330	ASST PROF	N	I3H11	07	P	1.000	B	\$ -	\$ 95,004	Y	N	0	None	82
UOH 210	MM	7/1/2013	Subject to UH hiring freeze and President's approval	0073332	ASSOC PROF	N	I4H11	07	P	1.000	B	\$ -	\$ 129,000	Y	N	0	None	75
UOH 210	MM	7/6/2019	Subject to UH hiring freeze and President's approval	0073333	ASST PROF	N	I3H11	07	P	1.000	B	\$ -	\$ 119,064	Y	N	0	None	94
UOH 210	MM	7/1/2013	Subject to UH hiring freeze and President's approval	0073334	ASST PROF	N	I3H11	07	P	1.000	B	\$ -	\$ 110,004	Y	N	0	None	76
UOH 210	MM	7/1/2013	Subject to UH hiring freeze and President's approval	0073335	ASSOC PROF	N	I4H11	07	P	1.000	B	\$ -	\$ 125,004	Y	N	0	None	77
UOH 210	MM	6/1/2013	Subject to UH hiring freeze and President's approval	0073337	ASSOC PROF	N	I4H09	07	P	1.000	B	\$ -	\$ 116,640	Y	N	0	None	68

University of Hawai'i
Vacancy Report as of November 30, 2021

Table 11

<u>Prog ID</u>	<u>Sub-Org</u>	<u>Date of Vacancy</u>	<u>Expected Fill Date</u>	<u>Position Number</u>	<u>Position Title</u>	<u>Exempt (Y/N)</u>	<u>SR Level</u>	<u>BU Code</u>	<u>Perm Temp (P/T)</u>	<u>FTE</u>	<u>MOF</u>	<u>Budgeted Amount</u>	<u>Actual Salary Last Paid</u>	<u>Authority to Hire (Y/N)</u>	<u>Occupied by 89 Day Hire (Y/N)</u>	<u># of 89 Hire Appts</u>	<u>Describe if Filled by other Means</u>	<u>Priority # to Retain</u>
UOH 210	MM	8/1/2010	Subject to UH hiring freeze and President's approval	0073340	ASST PROF	N	I3H11	07	P	1.000	B	\$ -	\$ 60,000	Y	N	0	None	66
UOH 210	MM	6/1/2013	Subject to UH hiring freeze and President's approval	0073341	ASST PROF	N	I3H09	07	P	1.000	B	\$ -	\$ 58,836	Y	N	0	None	69
UOH 210	MM	6/1/2013	Subject to UH hiring freeze and President's approval	0073342	ASST PROF	N	I3H09	07	P	1.000	B	\$ -	\$ 58,500	Y	N	0	None	70
UOH 210	MM	8/1/2009	Subject to UH hiring freeze and President's approval	0073343	ASST PROF	N	I3H09	07	P	1.000	B	\$ -	\$ 51,996	Y	N	0	None	65
UOH 210	MM	8/4/2012	Subject to UH hiring freeze and President's approval	0073344	ASST PROF	N	I3H09	07	P	1.000	B	\$ -	\$ 60,000	Y	N	0	None	67
UOH 210	MM	6/1/2013	Subject to UH hiring freeze and President's approval	0073345	ASST PROF	N	I3H09	07	P	1.000	B	\$ -	\$ 59,496	Y	N	0	None	71
UOH 210	MM	1/1/2016	Subject to UH hiring freeze and President's approval	0073351	INSTRUCTOR A	N	I2H11	07	P	1.000	B	\$ -	\$ 108,960	Y	N	0	None	85
UOH 210	MM	6/1/2013	Subject to UH hiring freeze and President's approval	0073367	ASST PROF	N	I3H09	07	P	1.000	B	\$ -	\$ 60,000	Y	N	0	None	72
UOH 210	MM	7/22/2008	Subject to UH hiring freeze and President's approval	0073368	ASST PROF	N	I3H09	07	P	1.000	B	\$ -	\$ -	Y	N	0	None	64
UOH 210	MM	7/1/2021	Subject to UH hiring freeze and President's approval	0073373	PROFESSOR	N	I5H11	07	P	1.000	A	\$ -	\$ 133,524	Y	N	0	None	49

University of Hawai'i
Vacancy Report as of November 30, 2021

Table 11

<u>Prog ID</u>	<u>Sub-Org</u>	<u>Date of Vacancy</u>	<u>Expected Fill Date</u>	<u>Position Number</u>	<u>Position Title</u>	<u>Exempt (Y/N)</u>	<u>SR Level</u>	<u>BU Code</u>	<u>Perm Temp (P/T)</u>	<u>FTE</u>	<u>MOF</u>	<u>Budgeted Amount</u>	<u>Actual Salary Last Paid</u>	<u>Authority to Hire (Y/N)</u>	<u>Occupied by 89 Day Hire (Y/N)</u>	<u># of 89 Hire Appts</u>	<u>Describe if Filled by other Means</u>	<u>Priority # to Retain</u>
UOH 210	MM	7/1/2013	Subject to UH hiring freeze and President's approval	0073376	ASST PROF	N	I3H11	07	P	1.000	B	\$ -	\$ 104,496	Y	N	0	None	78
UOH 210	MM	7/1/2013	Subject to UH hiring freeze and President's approval	0073377	ASST PROF	N	I3H11	07	P	1.000	B	\$ -	\$ 105,000	Y	N	0	None	79
UOH 210	MM	10/1/2014	Subject to UH hiring freeze and President's approval	0073379	ASST PROF	N	I3H11	07	P	1.000	B	\$ -	\$ 111,396	Y	N	0	None	83
UOH 210	MM	7/1/2013	Subject to UH hiring freeze and President's approval	0073382	ASSOC PROF	N	I4H11	07	P	1.000	B	\$ -	\$ 12,900	Y	N	0	None	80
UOH 210	MM	7/1/2016	Subject to UH hiring freeze and President's approval	0073385	ASSOC SPECIALIST	N	I4H11	07	P	1.000	B	\$ -	\$ 85,176	Y	N	0	None	86
UOH 210	MM	7/1/2013	Subject to UH hiring freeze and President's approval	0073387	ASST PROF	N	I3H11	07	P	1.000	B	\$ -	\$ 105,000	Y	N	0	None	81
UOH 210	MM	2/1/2019	Subject to UH hiring freeze and President's approval	0073395	ASSOC SPECIALIST	N	S4H11	07	P	1.000	B	\$ -	\$ 112,464	Y	N	0	None	92
UOH 210	MM	5/1/2019	Subject to UH hiring freeze and President's approval	0073396	JR SPECIALIST	N	S2H11	07	P	1.000	B	\$ -	\$ 112,404	Y	N	0	None	93
UOH 210	MM	7/1/2015	Subject to UH hiring freeze and President's approval	0073397	ASST SPECIALIST	N	S3H11	07	P	1.000	B	\$ -	\$ 108,156	Y	N	0	None	84
UOH 210	MM	12/1/2016	Subject to UH hiring freeze and President's approval	0073398	ASSOC SPECIALIST	N	I4H11	07	P	1.000	B	\$ -	\$ 124,392	Y	N	0	None	88

University of Hawai'i
Vacancy Report as of November 30, 2021

Table 11

Prog ID	Sub-Org	Date of Vacancy	Expected Fill Date	Position Number	Position Title	Exempt (Y/N)	SR Level	BU Code	Perm Temp (P/T)	FTE	MOF	Budgeted Amount	Actual Salary Last Paid	Authority to Hire (Y/N)	Occupied by 89 Day Hire (Y/N)	# of 89 Hire Appts	Describe if Filled by other Means	Priority # to Retain
UOH 210	MM	6/1/2013	Subject to UH hiring freeze and President's approval	0073404	ASST PROF	N	I3H09	07	P	1.000	B	\$ -	\$ 60,000	Y	N	0	None	73
UOH 210	MM	6/2/2020	Subject to UH hiring freeze and President's approval	0073421	ASST SPECIALIST	N	S3H11	07	P	1.000	A	\$ -	\$ 123,816	Y	N	0	None	62
UOH 210	MM	12/31/2020	Subject to UH hiring freeze and President's approval	0077630	Program Manager	N	PBB	08	P	1.000	A	\$ -	\$ 82,536	Y	N	0	None	34
UOH 210	MM	9/1/2021	4/1/2022	0078205	Student Services Specialist	N	PBB	08	P	1.000	A	\$ 29,958	\$ 39,600	Y	N	0	TA/Overload	8
UOH 210	MM	10/24/2020	Subject to UH hiring freeze and President's approval	0078409	Educational Specialist	N	PBB	08	P	1.000	A	\$ -	\$ 117,864	Y	N	0	None	32
UOH 210	MM	6/1/2021	4/1/2022	0078420	Academic Support Specialist	N	PBA	08	P	1.000	A	\$ 7,834	\$ 47,004	Y	N	0	None	23
UOH 210	MM	10/21/2021	Subject to UH hiring freeze and President's approval	0078597	Project Manager	N	PBB	08	P	1.000	A	\$ 37,310	\$ 95,940	Y	N	0	None	59
UOH 210	MM	3/28/2017	Subject to UH hiring freeze and President's approval	0078668	Continuing Education Spec	N	PBB	08	P	1.000	B	\$ -	\$ 61,380	Y	N	0	None	89
UOH 210	MM	9/4/2021	Subject to UH hiring freeze and President's approval	0078681	Student Services Specialist	N	PBB	08	P	1.000	A	\$ 17,906	\$ 68,508	Y	N	0	None	37
UOH 210	MM	8/1/2020	Subject to UH hiring freeze and President's approval	0078762	Student Services Specialist	N	PBC	08	P	1.000	A	\$ -	\$ 89,328	Y	N	0	None	48
UOH 210	MM	9/4/2021	Subject to UH hiring freeze and President's approval	0078809	Student Services Specialist	N	PBB	08	P	1.000	A	\$ 15,905	\$ 60,852	Y	N	0	None	47
UOH 210	MM	8/14/2021	7/1/2022	0078847	Institutional/Policy Analyst	N	PBC	08	P	1.000	A	\$ 28,591	\$ 139,776	Y	Y	1	None	10
UOH 210	MM	2/1/2021	1/10/2022	0079006	Cert Athletic Trainer	N	PBA	08	P	1.000	A	\$ 19,585	\$ 47,952	Y	Y	2	None	3

University of Hawai'i
Vacancy Report as of November 30, 2021

Table 11

Prog ID	Sub-Org	Date of Vacancy	Expected Fill Date	Position Number	Position Title	Exempt (Y/N)	SR Level	BU Code	Perm Temp (P/T)	FTE	MOF	Budgeted Amount	Actual Salary Last Paid	Authority to Hire (Y/N)	Occupied by 89 Day Hire (Y/N)	# of 89 Hire Appts	Describe if Filled by other Means	Priority # to Retain
UOH 210	MM	1/1/2019	Subject to UH hiring freeze and President's approval	0079128	Admin & Fiscal Support Spec	N	PBA	08	P	1.000	B	\$ -	\$ 43,584	Y	N	0	None	91
UOH 210	MM	9/23/2020	Subject to UH hiring freeze and President's approval	0079234	IT Specialist	N	PBA	08	P	1.000	B	\$ -	\$ 60,132	Y	N	0	None	97
UOH 210	MM	11/12/2019	2/1/2022	0079741	Admin & Fiscal Support Spec	N	PBA	08	P	1.000	A	\$ 15,668	\$ -	Y	N	0	None	11
UOH 210	MM	4/29/2021	Subject to UH hiring freeze and President's approval	0079785	Human Resources Specialist	Y	PBB	78	P	1.000	B	\$ -	\$ 62,076	Y	N	0	None	98
UOH 210	MM	9/1/2021	4/1/2022	0080461	Human Resources Manager	Y	PBC	78	P	1.000	A	\$ 15,368	\$ 120,348	Y	N	0	None	9
UOH 210	MM	10/17/2021	Subject to UH hiring freeze and President's approval	0080912	Athletic Support Sp	N	PBB	08	P	1.000	A	\$ 25,826	\$ 68,508	Y	N	0	None	58
UOH 210	MM	11/1/2021	2/1/2022	0081019	Student Services Specialist	N	PBA	08	P	1.000	A	\$ 36,873	\$ 50,892	Y	N	0	None	13
UOH 210	MM	7/1/2020	3/1/2022	0081141	Residence Life Specialist	N	PBA	08	P	1.000	B	\$ 42,487	\$ 44,112	Y	Y	8	None	22
UOH 210	MM	5/22/2021	2/1/2022	0081161	Educational Specialist	N	PBB	08	P	1.000	A	\$ 19,108	\$ 57,324	Y	N	0	None	12
UOH 210	MM	7/8/2019	Subject to UH hiring freeze and President's approval	0081438	Student Services Specialist	N	PBB	08	P	1.000	A	\$ -	\$ -	Y	N	0	None	27
UOH 210	MM	8/1/2020	Subject to UH hiring freeze and President's approval	0082303	INSTRUCTOR A	N	I2H09	07	P	1.000	A	\$ -	\$ 61,932	Y	N	0	None	55
UOH 210	MM	8/22/2020	Subject to UH hiring freeze and President's approval	0082322	ASSOC PROF	N	I4H09	07	P	1.000	A	\$ -	\$ 83,676	Y	N	0	None	40
UOH 210	MM	8/1/2021	Subject to UH hiring freeze and President's approval	0082556	ASST PROF	N	I3H09	07	P	1.000	A	\$ 9,141	\$ 73,128	Y	N	0	None	44
UOH 210	MM	8/1/2020	Subject to UH hiring freeze and President's approval	0082577	INSTRUCTOR A	N	I2H09	07	P	1.000	A	\$ -	\$ 61,932	Y	N	0	None	35

University of Hawai'i
Vacancy Report as of November 30, 2021

Table 11

Prog ID	Sub-Org	Date of Vacancy	Expected Fill Date	Position Number	Position Title	Exempt (Y/N)	SR Level	BU Code	Perm Temp (P/T)	FTE	MOF	Budgeted Amount	Actual Salary Last Paid	Authority to Hire (Y/N)	Occupied by 89 Day Hire (Y/N)	# of 89 Hire Appts	Describe if Filled by other Means	Priority # to Retain
UOH 210	MM	8/1/2021	Subject to UH hiring freeze and President's approval	0082821	INSTRUCTOR B	N	I2H09	07	P	1.000	A	\$ 9,054	\$ 72,432	Y	N	0	None	45
UOH 210	MM	7/1/2019	Subject to UH hiring freeze and President's approval	0082833	INSTRUCTOR A	N	I2H09	07	P	1.000	A	\$ -	\$ 82,560	Y	N	0	None	29
UOH 210	MM	10/1/2021	Subject to UH hiring freeze and President's approval	0083052	LIBRARIAN III	N	B3H11	07	P	1.000	A	\$ 26,817	\$ 91,944	Y	N	0	None	51
UOH 210	MM	8/1/2019	8/1/2022	0083503	ASST PROF	N	I3H09	07	P	1.000	A	\$ -	\$ 82,560	Y	N	0	None	5
UOH 210	MM	2/22/2021	8/1/2022	0083929	ASST PROF	N	I3H09	07	P	1.000	A	\$ -	\$ 102,012	Y	N	0	None	6
UOH 210	MM	1/12/2021	Subject to UH hiring freeze and President's approval	0084204	ASST PROF	N	I3H09	07	P	1.000	A	\$ -	\$ 81,492	Y	N	0	None	41
UOH 210	MM	9/3/2019	8/1/2022	0084242	ASST PROF	N	I3H09	07	P	1.000	A	\$ -	\$ 91,356	Y	N	0	None	21
UOH 210	MM	10/11/2021	Subject to UH hiring freeze and President's approval	0084320	ASST PROF	N	I3H09	07	P	1.000	A	\$ 26,212	\$ 83,088	Y	N	0	None	50
UOH 210	MM	2/1/2021	7/1/2022	0084421	LIBRARIAN III	N	B3H11	07	P	1.000	A	\$ -	\$ 84,780	Y	N	0	None	19
UOH 210	MM	10/1/2021	Subject to UH hiring freeze and President's approval	0085809	PROFESSOR	N	I5H11	07	P	1.000	A	\$ 35,994	\$ 123,408	Y	N	0	None	46
UOH 210	MM	7/1/2021	8/1/2022	0086367	ASST PROF	N	I3H09	07	P	1.000	A	\$ -	\$ 166,572	Y	N	0	None	18
UOH 210	MM	8/1/2018	Subject to UH hiring freeze and President's approval	0086382	ASST PROF	N	I3H09	07	P	1.000	A	\$ -	\$ 95,400	Y	N	0	None	28
UOH 210	MM	8/1/2020	Subject to UH hiring freeze and President's approval	0086427	ASSOC PROF	N	I4H11	07	P	1.000	A	\$ -	\$ 110,520	Y	N	0	None	39
UOH 210	MM	8/1/2020	8/1/2022	0086441	ASST PROF	N	I3H09	07	P	1.000	A	\$ -	\$ 83,376	Y	N	0	None	17

University of Hawai'i
Vacancy Report as of November 30, 2021

Table 11

Prog ID	Sub-Org	Date of Vacancy	Expected Fill Date	Position Number	Position Title	Exempt (Y/N)	SR Level	BU Code	Perm Temp (P/T)	FTE	MOF	Budgeted Amount	Actual Salary Last Paid	Authority to Hire (Y/N)	Occupied by 89 Day Hire (Y/N)	# of 89 Hire Appts	Describe if Filled by other Means	Priority # to Retain
UOH 210	MM	8/1/2020	Subject to UH hiring freeze and President's approval	0086474	INSTRUCTOR B	N	I2H09	07	P	1.000	B	\$ -	\$ 66,480	Y	N	0	None	96
UOH 210	MM	7/12/2021	Subject to UH hiring freeze and President's approval	0089295	DEAN, UHH	Y	M2	87	P	1.000	A	\$ 14,163	\$ 151,740	Y	N	0	None	42
UOH 210	MM	9/21/2021	2/1/2022	0096586	IT Specialist	N	PBB	08	P	1.000	A	\$ 24,236	\$ -	Y	N	0	None	7
UOH 210	MM	7/1/2021	Subject to DHRD & UH hiring freeze and President's approval	0900279	Plumber I	N	BC10	01	P	1.000	A	\$ -	\$ 61,632	Y	N	0	None	33
UOH 210	MM	6/1/2021	1/15/2022	0900336	BUILD & GROUNDS CUSTODIAN II	N	BC02	01	P	1.000	A	\$ -	\$ 44,292	Y	N	0	None	1
UOH 210	MM	5/1/2020	Subject to DHRD & UH hiring freeze and President's approval	0900419	Office Assistant IV	N	SR10	03	P	1.000	A	\$ -	\$ 41,364	Y	N	0	None	60
UOH 210	MM	11/30/2021	Subject to DHRD & UH hiring freeze and President's approval	0900520	Office Assistant IV	N	SR10	03	P	1.000	A	\$ -	\$ 35,194	Y	N	0	None	61
UOH 210	MM	10/16/2021	Subject to UH hiring freeze and President's approval	0900684	Library Assistant IV	N	SR09	03	P	1.000	A	\$ 13,199	\$ 41,076	Y	Y	1	None	57
UOH 210	MM	7/8/2020	Subject to DHRD & UH hiring freeze and President's approval	0900820	University Security Offcr I	N	SR14	03	P	1.000	A	\$ -	\$ 39,720	Y	N	0	None	24
UOH 210	MM	5/16/2020	1/15/2022	0900840	University Security Offcr I	N	SR14	03	P	1.000	A	\$ 13,700	\$ 38,220	Y	N	0	None	2
UOH 210	MM	11/6/2019	5/1/2022	0900935	BUILD & GROUNDS CUSTODIAN II	N	BC02	01	P	1.000	A	\$ 3,691	\$ -	Y	N	0	None	14
UOH 210	MM	11/6/2019	5/1/2022	0900936	BUILD & GROUNDS CUSTODIAN II	N	BC02	01	P	1.000	A	\$ 3,691	\$ -	Y	N	0	None	15
UOH 210	MM	2/12/2020	Subject to UH hiring freeze and President's approval	0073450T	INSTRUCTOR A	N	I2H09	07	T	1.000	A	\$ -	\$ 54,084	Y	N	0	None	30

University of Hawai'i
Vacancy Report as of November 30, 2021

Table 11

Prog ID	Sub-Org	Date of Vacancy	Expected Fill Date	Position Number	Position Title	Exempt (Y/N)	SR Level	BU Code	Perm Temp (P/T)	FTE	MOF	Budgeted Amount	Actual Salary Last Paid	Authority to Hire (Y/N)	Occupied by 89 Day Hire (Y/N)	# of 89 Hire Appts	Describe if Filled by other Means	Priority # to Retain
UOH 210	MM	9/1/2021	Subject to UH hiring freeze and President's approval	0080335T	Theater Technician	N	PBB	08	T	1.000	A	\$ 16,395	\$ 78,696	Y	y	2	None	52
UOH 210	MM	7/1/2009	Subject to UH hiring freeze and President's approval	0090612F	Assoc Dir of Mauna Kea Mgmt	Y	M1	88	P	1.000	W	\$ -	\$ -	Y	N	0	None	106
UOH 210	MM	7/1/2010	Subject to UH hiring freeze and President's approval	0091101F	Clerk III	N	SR08	03	P	1.000	B	\$ -	\$ -	Y	N	0	None	105
UOH 210	MM	7/1/2008	Subject to UH hiring freeze and President's approval	0099105F	Registered Nurse III	N	SR20	09	P	1.000	B	\$ -	\$ -	Y	N	0	None	101
UOH 210	MM	7/1/2008	Subject to UH hiring freeze and President's approval	0099616F	ASST PROF	N	I3H09	07	P	1.000	B	\$ -	\$ -	Y	N	0	None	102
UOH 210	MM	7/1/2008	Subject to UH hiring freeze and President's approval	0099620F	ASST PROF	N	I3H09	07	P	1.000	B	\$ -	\$ -	Y	N	0	None	103
UOH 210	MM	7/1/2008	Subject to UH hiring freeze and President's approval	0099622F	ASST PROF	N	I3H09	07	P	1.000	B	\$ -	\$ -	Y	N	0	None	104
UOH 700	SS	9/1/2021	2/1/2022	77524	IT Specialist	N	PBB	08	P	1.000	A	\$ -	\$ 59,664	Y	N	0	None	1
UOH 700	SS	6/15/2021	2/1/2022	900907	General Laborer II	N	BC03	01	P	1.000	A	\$ -	\$ 44,292	Y	N	0	None	2
UOH 700	SS	7/16/2021	3/1/2022	89142	Vice Chancellor	Y	E/M	N/A	P	1.000	A	\$ -	\$ 136,896	Y	N	0	None	3
UOH 700	SS	7/1/2021	8/1/2022	82999	Instructor	N	I2	07	P	1.000	A	\$ -	\$ -	Y	N	0	None	4
UOH 700	SS	7/1/2021	8/1/2022	83007	Instructor	N	I2	07	P	1.000	A	\$ -	\$ -	Y	N	0	None	5
UOH 700	SS	8/1/2020	Subject to UH hiring freeze and President's approval	76266	Professor	N	I5	07	P	1.000	A	\$ -	\$ 98,808	Y	N	0	Lecturer	6
UOH 700	SS	1/19/2021	Subject to UH hiring freeze and President's approval	76366	Asst Specialist	N	S3	07	p	1.000	A	\$ -	\$ 95,676	Y	N	0	T-Specialist	7

University of Hawai'i
Vacancy Report as of November 30, 2021

Table 11

Prog ID	Sub-Org	Date of Vacancy	Expected Fill Date	Position Number	Position Title	Exempt (Y/N)	SR Level	BU Code	Perm Temp (P/T)	FTE	MOF	Budgeted Amount	Actual Salary Last Paid	Authority to Hire (Y/N)	Occupied by 89 Day Hire (Y/N)	# of 89 Hire Appts	Describe if Filled by other Means	Priority # to Retain
UOH 700	SS	8/1/2021	Subject to UH hiring freeze and President's approval	76310	Asst Professor	N	I3	07	P	1.000	A	\$ -	\$ 70,200	Y	N	0	Lecturer	8
UOH 700	SS	10/1/2020	Subject to UH hiring freeze and President's approval	88841	Assoc Professor	N	I4	07	P	1.000	A	\$ -	\$ 81,648	Y	N	0	Lecturer	9
UOH 700	SS	9/1/2019	Subject to UH hiring freeze and President's approval	76388	Jr/Asst Specialist	N	S2	07	P	1.000	A	\$ -	\$ -	Y	N	0	None	10
UOH 700	SS	8/1/2021	Subject to UH hiring freeze and President's approval	76253	Professor	N	I5	07	P	1.000	A	\$ -	\$ 114,648	Y	N	0	Lecturer	11
UOH 700	SS	6/6/2020	Subject to UH hiring freeze and President's approval	81808T	Institutional Support	N	PBA	08	T	0.500	A	\$ -	\$ 22,944	Y	N	0	None	12
UOH 700	SS	10/1/2020	Subject to UH hiring freeze and President's approval	85174	Assoc Specialist	N	S4	07	P	1.000	A	\$ -	\$ 99,708	Y	N	0	None	13
UOH 800	NN	6/1/2020	8/1/2022	74770	INSTRUCTOR, CC	N	C2-C09	07	P	1.000	A	\$ -	\$ 105,768	Y	N	0	Faculty overload	1
UOH 800	NN	8/1/2021	8/1/2022	82222	INSTRUCTOR, CC	N	C2-C09	07	P	1.000	A	\$ -	\$ 61,092	Y	N	0	Lecturers	2
UOH 800	NN	1/5/2021	2/1/2022	80201	IT SPECIALIST	N	PBB	08	P	1.000	A	\$ 24,860	\$ 59,664	Y	N	0	None	3
UOH 800	NN	9/23/2021	2/1/2022	26001	UNIVERSITY SECURITY OFFICER II	N	SR-16	04	P	1.000	A	\$ 20,000	\$ 46,224	Y	N	0	Temporarily covered by other staff	4
UOH 800	NN	10/1/2020	3/1/2022	81786	CHILD CARE CENTER TEACHER	N	PBB	08	P	1.000	A	\$ 19,888	\$ 66,492	Y	N	0	Temporarily covered by other staff	5
UOH 800	NN	6/1/2020	8/1/2022	74796	INSTRUCTOR, CC	N	C2-C09	07	P	1.000	A	\$ -	\$ 90,180	Y	N	0	Faculty overload	6
UOH 800	NN	9/1/2021	Subject to UH hiring freeze and President's approval	81561	EDUCATIONAL SPECIALIST	N	PBB	08	P	1.000	A	\$ -	\$ 67,176	Y	N	0	None	7

University of Hawai'i
Vacancy Report as of November 30, 2021

Table 11

Prog ID	Sub-Org	Date of Vacancy	Expected Fill Date	Position Number	Position Title	Exempt (Y/N)	SR Level	BU Code	Perm Temp (P/T)	FTE	MOF	Budgeted Amount	Actual Salary Last Paid	Authority to Hire (Y/N)	Occupied by 89 Day Hire (Y/N)	# of 89 Hire Appts	Describe if Filled by other Means	Priority # to Retain
UOH 800	NN	10/1/2021	Subject to UH hiring freeze and President's approval	78522	HUMAN RESOURCES SPECIALIST	N	PBB	78	P	1.000	A	\$ -	\$ 63,312	Y	N	0	Temporarily covered by other staff	8
UOH 800	NN	7/1/2021	Subject to DHRD & UH hiring freeze and President's approval	13374	SECRETARY II	N	SR-14	03	P	1.000	A	\$ -	\$ 52,044	Y	N	0	Temporarily covered by other staff	9
UOH 800	NN	6/1/2021	Subject to DHRD & UH hiring freeze and President's approval	27069	OFFICE ASSISTANT IV	N	SR-10	03	P	1.000	A	\$ -	\$ 35,196	Y	N	0	Temporarily covered by other staff	10
UOH 800	NN	8/1/2021	Subject to UH hiring freeze and President's approval	83604	INSTRUCTOR, CC	N	C2-C09	08	P	1.000	A	\$ -	\$ 56,496	Y	N	0	None	11
UOH 800	NN	6/1/2020	Subject to UH hiring freeze and President's approval	83687	INSTRUCTOR, CC	N	C2-C09	07	P	1.000	A	\$ -	\$ 71,604	Y	N	0	Lecturers	12
UOH 800	NN	8/1/2021	Subject to UH hiring freeze and President's approval	83695	INSTRUCTOR, CC	N	C2-C09	07	P	1.000	A	\$ -	\$ 86,244	Y	N	0	Faculty overload and Lecturers	13
UOH 800	NN	6/1/2020	Subject to UH hiring freeze and President's approval	74800	INSTRUCTOR, CC	N	C2-C09	07	P	1.000	A	\$ -	\$ 90,168	Y	N	0	Temporarily covered by Coord	14
UOH 800	NN	6/1/2021	Subject to UH hiring freeze and President's approval	82113	INSTRUCTOR, CC	N	C2-C11	07	P	1.000	A	\$ -	\$ 104,100	Y	N	0	Temporarily covered by other faculty	15
UOH 800	NN	1/1/2021	Subject to UH hiring freeze and President's approval	87029	INSTRUCTOR, CC	N	C2-C09	07	P	1.000	A	\$ -	\$ 77,688	Y	N	0	Faculty overload and Lecturers	16

University of Hawai'i
Vacancy Report as of November 30, 2021

Table 11

Prog ID	Sub-Org	Date of Vacancy	Expected Fill Date	Position Number	Position Title	Exempt (Y/N)	SR Level	BU Code	Perm Temp (P/T)	FTE	MOF	Budgeted Amount	Actual Salary Last Paid	Authority to Hire (Y/N)	Occupied by 89 Day Hire (Y/N)	# of 89 Hire Appts	Describe if Filled by other Means	Priority # to Retain
UOH 800	NN	7/1/2021	Subject to UH hiring freeze and President's approval	83421	INSTRUCTOR, CC	N	C2-C11	07	P	1.000	A	\$ -	\$ 117,600	Y	N	0	Temporarily covered by other faculty	17
UOH 800	NN	8/1/2017	Subject to UH hiring freeze and President's approval	80652	EDUCATIONAL SPECIALIST	N	PBB	08	P	1.000	A	\$ -	\$ 69,120	Y	N	0	Casual Hire	18
UOH 800	NN	3/1/2021	Subject to DHRD & UH hiring freeze and President's approval	27068	OFFICE ASSISTANT IV	N	SR-10	03	P	1.000	A	\$ -	\$ 48,084	Y	N	0	Temporarily covered by other staff	19
UOH 800	NN	6/1/2020	Subject to UH hiring freeze and President's approval	74758	INSTRUCTOR, CC	N	C2-C09	07	P	1.000	A	\$ -	\$ 68,460	Y	N	0	Faculty overload and Lecturers	20
UOH 800	NN	7/25/2020	Subject to UH hiring freeze and President's approval	82854	INSTRUCTOR, CC	N	C2-C11	07	P	1.000	A	\$ -	\$ 95,472	Y	N	0	None	21
UOH 800	NN	6/1/2020	Subject to UH hiring freeze and President's approval	82883	INSTRUCTOR, CC	N	C2-C09	07	P	1.000	A	\$ -	\$ 108,384	Y	N	0	Lecturer hires	22
UOH 800	NN	12/31/2020	Subject to UH hiring freeze and President's approval	86909	INSTRUCTOR, CC	N	C2-C09	07	P	1.000	A	\$ -	\$ 102,888	Y	N	0	None	23
UOH 800	NN	8/1/2021	Subject to UH hiring freeze and President's approval	86907	INSTRUCTOR, CC	N	C2-C09	07	P	1.000	A	\$ -	\$ 63,108	Y	N	0	Faculty overload and Lecturers	24
UOH 800	NN	8/1/2021	Subject to UH hiring freeze and President's approval	82339	INSTRUCTOR, CC	N	C2-C11	07	P	1.000	A	\$ -	\$ 95,604	Y	N	0	Temporarily covered by other faculty	25

University of Hawai'i
Vacancy Report as of November 30, 2021

Table 11

Prog ID	Sub-Org	Date of Vacancy	Expected Fill Date	Position Number	Position Title	Exempt (Y/N)	SR Level	BU Code	Perm Temp (P/T)	FTE	MOF	Budgeted Amount	Actual Salary Last Paid	Authority to Hire (Y/N)	Occupied by 89 Day Hire (Y/N)	# of 89 Hire Appts	Describe if Filled by other Means	Priority # to Retain
UOH 800	NN	9/1/2021	Subject to DHRD & UH hiring freeze and President's approval	26664	OFFICE ASSISTANT IV	N	SR-10	03	P	1.000	A	\$ -	\$ 35,196	Y	N	0	Temporarily covered by other staff	26
UOH 800	NN	10/23/2021	Subject to UH hiring freeze and President's approval	81165	CONTINUING ED SPECIALIST	N	PBB	08	P	1.000	A	\$ -	\$ 86,904	Y	N	0	Temporary assignment	27
UOH 800	NN	6/1/2020	Subject to DHRD & UH hiring freeze and President's approval	24011	LIBRARY ASSISTANT IV	N	SR-09	03	P	1.000	A	\$ -	\$ 39,720	Y	N	0	Temporarily covered by other staff	28
UOH 800	NN	8/1/2021	Subject to UH hiring freeze and President's approval	86622	INSTRUCTOR, CC	N	C2-C11	07	P	1.000	A	\$ -	\$ 93,084	Y	N	0	Temporarily covered by other staff	29
UOH 800	NN	6/30/2020	Subject to UH hiring freeze and President's approval	74835	INSTRUCTOR, CC	N	C2-C11	07	P	1.000	A	\$ -	\$ 63,288	Y	N	0	Temporarily covered by other faculty	30
UOH 800	NN	2/20/2021	Subject to UH hiring freeze and President's approval	82131	INSTRUCTOR, CC	N	C2-C11	07	P	1.000	A	\$ -	\$ 70,668	Y	N	0	Temporarily covered by other faculty	31
UOH 800	NN	5/2/2020	Subject to UH hiring freeze and President's approval	84613	INSTRUCTOR, CC	N	C2-C11	07	P	1.000	A	\$ -	\$ 74,520	Y	N	0	Duties temporarily covered by Dean	32
UOH 800	NN	8/5/2020	Subject to UH hiring freeze and President's approval	87009	INSTRUCTOR, CC	N	C2-C11	07	P	1.000	A	\$ -	\$ 73,356	Y	N	0	Duties temporarily covered by Dean	33
UOH 800	NN	10/1/2019	Subject to UH hiring freeze and President's approval	89316	DIR PAC CTR FOR ADV TECH TRNG	Y	CC1	87	P	1.000	A	\$ -	\$ 117,504	Y	N	0	Temporarily covered by other staff	34

University of Hawai'i
Vacancy Report as of November 30, 2021

Table 11

<u>Prog ID</u>	<u>Sub-Org</u>	<u>Date of Vacancy</u>	<u>Expected Fill Date</u>	<u>Position Number</u>	<u>Position Title</u>	<u>Exempt (Y/N)</u>	<u>SR Level</u>	<u>BU Code</u>	<u>Perm Temp (P/T)</u>	<u>FTE</u>	<u>MOF</u>	<u>Budgeted Amount</u>	<u>Actual Salary Last Paid</u>	<u>Authority to Hire (Y/N)</u>	<u>Occupied by 89 Day Hire (Y/N)</u>	<u># of 89 Hire Appts</u>	<u>Describe if Filled by other Means</u>	<u>Priority # to Retain</u>
UOH 800	NN	10/1/2020	Subject to UH hiring freeze and President's approval	86849	INSTRUCTOR, CC	N	C2-C09	07	P	1.000	A	\$ -	\$ 60,864	Y	N	0	Faculty overload and Lecturers	35
UOH 800	NN	10/31/2020	Subject to UH hiring freeze and President's approval	83801	INSTRUCTOR, CC	N	C2-C09	07	P	1.000	A	\$ -	\$ 67,452	Y	N	0	Faculty overload and Lecturers	36
UOH 800	NN	4/18/2020	Subject to UH hiring freeze and President's approval	86615	INSTRUCTOR, CC	N	C2-C11	07	P	1.000	A	\$ -	\$ 69,540	Y	N	0	None	37
UOH 800	NN	12/31/2020	Subject to DHRD & UH hiring freeze and President's approval	44870	REGISTERED NURSE III	N	SR-20	09	P	1.000	A	\$ -	\$ 120,060	Y	N	0	None	38
UOH 800	NN	1/16/2021	Subject to UH hiring freeze and President's approval	81203T	FINANCIAL AID SPECIALIST	N	PBB	08	T	1.000	A	\$ -	\$ 57,324	Y	N	0	None	39
UOH 800	NN	6/1/2020	Subject to UH hiring freeze and President's approval	74759	INSTRUCTOR, CC	N	C2-C11	07	P	1.000	A	\$ -	\$ 71,556	Y	N	0	None	40
UOH 800	NN	6/1/2020	Subject to UH hiring freeze and President's approval	74760	INSTRUCTOR, CC	N	C2-C11	07	P	1.000	A	\$ -	\$ 81,972	Y	N	0	None	41
UOH 800	NN	6/1/2020	Subject to UH hiring freeze and President's approval	74765	INSTRUCTOR, CC	N	C2-C11	07	P	1.000	A	\$ -	\$ 88,536	Y	N	0	None	42
UOH 800	NN	6/1/2020	Subject to UH hiring freeze and President's approval	74767	INSTRUCTOR, CC	N	C2-C11	07	P	1.000	A	\$ -	\$ 78,264	Y	N	0	None	43

University of Hawai'i
Vacancy Report as of November 30, 2021

Table 11

Prog ID	Sub-Org	Date of Vacancy	Expected Fill Date	Position Number	Position Title	Exempt (Y/N)	SR Level	BU Code	Perm Temp (P/T)	FTE	MOF	Budgeted Amount	Actual Salary Last Paid	Authority to Hire (Y/N)	Occupied by 89 Day Hire (Y/N)	# of 89 Hire Appts	Describe if Filled by other Means	Priority # to Retain
UOH 800	NN	6/1/2020	Subject to UH hiring freeze and President's approval	74771	INSTRUCTOR, CC	N	C2-C11	07	P	1.000	A	\$ -	\$ 71,976	Y	N	0	None	44
UOH 800	NN	6/1/2020	Subject to UH hiring freeze and President's approval	74791	INSTRUCTOR, CC	N	C2-C11	07	P	1.000	A	\$ -	\$ 69,828	Y	N	0	None	45
UOH 800	NN	6/1/2020	Subject to UH hiring freeze and President's approval	74794	INSTRUCTOR, CC	N	C2-C11	07	P	1.000	A	\$ -	\$ 68,460	Y	N	0	None	46
UOH 800	NN	6/1/2020	Subject to UH hiring freeze and President's approval	74795	INSTRUCTOR, CC	N	C2-C11	07	P	1.000	A	\$ -	\$ 69,816	Y	N	0	None	47
UOH 800	NN	6/1/2020	Subject to UH hiring freeze and President's approval	74798	INSTRUCTOR, CC	N	C2-C11	07	P	1.000	A	\$ -	\$ 90,168	Y	N	0	None	48
UOH 800	NN	6/1/2020	Subject to UH hiring freeze and President's approval	82384	INSTRUCTOR, CC	N	C2-C11	07	P	1.000	A	\$ -	\$ 69,828	Y	N	0	None	49
UOH 800	NN	6/1/2020	Subject to UH hiring freeze and President's approval	83282	INSTRUCTOR, CC	N	C2-C11	07	P	1.000	A	\$ -	\$ 75,528	Y	N	0	None	50
UOH 800	NN	1/1/2021	2/1/2022	81246	EDUCATIONAL SPECIALIST	N	PBB	08	P	1.000	A	\$ 22,955	\$ 67,692	Y	N	0	None	1
UOH 800	NN	12/31/2020	1/1/2022	74881	ASST PROF, CC	N	C2-C11	07	P	1.000	A	\$ 40,000	\$ 112,776	Y	N	0	None	2
UOH 800	NN	8/1/2020	1/1/2022	74882	INSTRUCTOR, CC	N	C2-C09	07	P	1.000	A	\$ 33,200	\$ 66,588	Y	N	0	Faculty overload and Lecturers	3
UOH 800	NN	6/1/2020	8/1/2022	86746	ASSOC PROF, CC	N	C2-C09	07	P	1.000	A	\$ -	\$ 108,948	Y	N	0	Faculty overload and Lecturers	4
UOH 800	NN	5/1/2021	8/1/2022	86751	ASST PROF, CC	N	C2-C09	07	P	1.000	A	\$ -	\$ 108,036	Y	N	0	Faculty overload and Lecturers	5
UOH 800	NN	5/1/2021	3/1/2022	86776	ASSOC PROF, CC	N	C2-C11	07	P	1.000	A	\$ 20,000		Y	N	0	None	6
UOH 800	NN	2/1/2021	8/1/2022	86807	INSTRUCTOR, CC	N	C2-C09	07	P	1.000	A	\$ -	\$ 88,500	Y	N	0	Faculty overload and Lecturers	7

University of Hawai'i
Vacancy Report as of November 30, 2021

Table 11

Prog ID	Sub-Org	Date of Vacancy	Expected Fill Date	Position Number	Position Title	Exempt (Y/N)	SR Level	BU Code	Perm Temp (P/T)	FTE	MOF	Budgeted Amount	Actual Salary Last Paid	Authority to Hire (Y/N)	Occupied by 89 Day Hire (Y/N)	# of 89 Hire Appts	Describe if Filled by other Means	Priority # to Retain
UOH 800	NN	12/31/2020	8/1/2022	86832	PROFESSOR, CC	N	C2-C09	07	P	1.000	A	\$ -	\$ 123,792	Y	N	0	Faculty overload and Lecturers	8
UOH 800	NN	1/1/2021	3/1/2022	74787	INSTRUCTOR, CC	N	C2-C11	07	P	1.000	A	\$ 21,092	\$ 77,040	Y	N	0	None	9
UOH 800	NN	12/31/2020	3/1/2022	82162	PROFESSOR, CC	N	C2-C11	07	P	1.000	A	\$ 17,500		Y	N	0	None	10
UOH 800	NN	11/11/2019	2/1/2022	77724	STUDENT SERVICES SPECIALIST	N	PBA	08	P	1.000	A	\$ 20,719		Y	N	0	None	11
UOH 800	NN	10/27/2020	8/1/2022	86384	ASST PROF, CC	N	C2-C09	07	P	1.000	A	\$ -	\$ 85,596	Y	N	0	Faculty overload and Lecturers	12
UOH 800	NN	3/30/2019	Subject to UH hiring freeze and President's approval	81277	NETWORK SPECIALIST	N	PBB	08	P	1.000	A	\$ -	\$ 66,864	Y	N	0	None	13
UOH 800	NN	11/16/2021	Subject to UH hiring freeze and President's approval	80850	FISCAL SPECIALIST	N	PBB	08	P	1.000	A	\$ -	\$ 72,708	Y	N	0	None	14
UOH 800	NN	12/31/2020	Subject to UH hiring freeze and President's approval	84304	ASST PROF, CC	N	C2-C09	07	P	1.000	A	\$ -	\$ 95,208	Y	N	0	Faculty overload and Lecturers	15
UOH 800	NN	10/1/2020	Subject to DHRD & UH hiring freeze and President's approval	47612	SECRETARY II	N	SR14	03	P	1.000	A	\$ -	\$ 44,724	Y	N	0	None	16
UOH 800	NN	8/1/2020	Subject to UH hiring freeze and President's approval	88032T	ASST PROF, CC	N	C2-C11	07	T	1.000	A	\$ -		Y	N	0	None	17
UOH 800	NN	12/1/2020	Subject to UH hiring freeze and President's approval	77953T	STUDENT SERVICES SPECIALIST	N	PBA	08	T	1.000	A	\$ -	\$ 54,000	Y	N	0	None	18
UOH 800	NN	7/1/2021	Subject to UH hiring freeze and President's approval	82026	PROFESSOR, CC	N	C2-C09	07	P	1.000	A	\$ -	\$ 98,556	Y	N	0	Faculty overload and Lecturers	19
UOH 800	NN	6/3/2018	Subject to UH hiring freeze and President's approval	89029	PROGRAM DIRECTOR	Y	EM	88	P	1.000	A	\$ -	\$ 124,032	Y	N	0	None	20

University of Hawai'i
Vacancy Report as of November 30, 2021

Table 11

Prog ID	Sub-Org	Date of Vacancy	Expected Fill Date	Position Number	Position Title	Exempt (Y/N)	SR Level	BU Code	Perm Temp (P/T)	FTE	MOF	Budgeted Amount	Actual Salary Last Paid	Authority to Hire (Y/N)	Occupied by 89 Day Hire (Y/N)	# of 89 Hire Appts	Describe if Filled by other Means	Priority # to Retain
UOH 800	NN	5/7/2020	Subject to UH hiring freeze and President's approval	78319	STUDENT SERVICES SPECIALIST	N	PBA	08	T	1.000	A	\$ -		Y	N	0	None	21
UOH 800	NN	7/11/2020	Subject to DHRD & UH hiring freeze and President's approval	43304	GROUNDSKEEPER I	N	BC02	01	P	1.000	A	\$ -	\$ 43,764	Y	N	0	None	22
UOH 800	NN	2/28/2021	Subject to UH hiring freeze and President's approval	86742	ASST PROF, CC	N	C2-C11	07	P	1.000	A	\$ -	\$ 117,240	Y	N	0	None	23
UOH 800	NN	12/31/2019	Subject to UH hiring freeze and President's approval	78374	CONTRACT AND GRANTS SPECIALIST	N	PBB	08	P	1.000	A	\$ -	\$ 59,400	Y	N	0	None	24
UOH 800	NN	4/6/2020	Subject to DHRD & UH hiring freeze and President's approval	22310	SECRETARY II	N	SR14	03	P	1.000	A	\$ -	\$ 44,724	Y	N	0	Temporarily covered by other staff	25
UOH 800	NN	12/1/2020	Subject to DHRD & UH hiring freeze and President's approval	26658	SECRETARY II	N	SR14	03	P	1.000	A	\$ -	\$ 44,724	Y	N	0	Temporarily covered by other staff	26
UOH 800	NN	12/31/2020	Subject to DHRD & UH hiring freeze and President's approval	32952	SECRETARY II	N	SR14	03	P	1.000	A	\$ -	\$ 46,476	Y	Y	2	None	27
UOH 800	NN	10/31/2020	Subject to DHRD & UH hiring freeze and President's approval	33866	OFFICE ASSISTANT III	N	SR08	03	P	1.000	A		\$ 47,376	Y	Y	1	None	28

University of Hawai'i
Vacancy Report as of November 30, 2021

Table 11

<u>Prog ID</u>	<u>Sub-Org</u>	<u>Date of Vacancy</u>	<u>Expected Fill Date</u>	<u>Position Number</u>	<u>Position Title</u>	<u>Exempt (Y/N)</u>	<u>SR Level</u>	<u>BU Code</u>	<u>Perm Temp (P/T)</u>	<u>FTE</u>	<u>MOF</u>	<u>Budgeted Amount</u>	<u>Actual Salary Last Paid</u>	<u>Authority to Hire (Y/N)</u>	<u>Occupied by 89 Day Hire (Y/N)</u>	<u># of 89 Hire Appts</u>	<u>Describe if Filled by other Means</u>	<u>Priority # to Retain</u>
UOH 800	NN	3/1/2021	Subject to DHRD & UH hiring freeze and President's approval	37300	SECRETARY II	N	SR14	03	P	1.000	A	\$ -	\$ 58,488	Y	N	0	Temporarily covered by other staff	29
UOH 800	NN	8/1/2020	Subject to UH hiring freeze and President's approval	82970	INSTRUCTOR, CC	N	C2-C09	07	P	1.000	A		\$ 74,388	Y	N	0	Faculty overload and Lecturers	30
UOH 800	NN	4/6/2020	Subject to UH hiring freeze and President's approval	900299	BUILDING MAINTENANCE WORKER I	N	BC09	01	T	1.000	A	\$ -		Y	N	0	None	31
UOH 800	NN	11/5/2021	Subject to UH hiring freeze and President's approval	77154	STUDENT SERVICES SPECIALIST	N	PBA	08	P	0.500	A	\$ -	\$ 25,956	Y	N	0	None	32
UOH 800	NN	8/1/2021	Subject to UH hiring freeze and President's approval	74845	INSTRUCTOR, CC	N	C2-C09	07	P	1.000	A	\$ -	\$ 40,830	Y	N	0	Faculty overload and Lecturers	33
UOH 800	NN	7/1/2020	Subject to UH hiring freeze and President's approval	81627	INSTITUTIONAL/POLICY ANALYST	N	PBB	08	P	1.000	A	-		Y	N	0	None	34
UOH 800	NN	6/1/2021	Subject to UH hiring freeze and President's approval	84327	PROFESSOR, CC	N	PBB	08	P	1.000	A	\$ -		Y	N	0	None	35
UOH 800	NN	11/14/2020	Subject to DHRD & UH hiring freeze and President's approval	40964	OFFICE ASSISTANT III	N	SR08	03	P	0.500	A	-	\$ 36,072	Y	N	0	None	36
UOH 800	NN	6/4/2021	Subject to DHRD & UH hiring freeze and President's approval	900696	HUMAN RESOURCES ASSISTANT IV	N	SR11	63	P	1.000	B	-		Y	N	0	None	37

University of Hawai'i
Vacancy Report as of November 30, 2021

Table 11

Prog ID	Sub-Org	Date of Vacancy	Expected Fill Date	Position Number	Position Title	Exempt (Y/N)	SR Level	BU Code	Perm Temp (P/T)	FTE	MOF	Budgeted Amount	Actual Salary Last Paid	Authority to Hire (Y/N)	Occupied by 89 Day Hire (Y/N)	# of 89 Hire Appts	Describe if Filled by other Means	Priority # to Retain
UOH 800	NN	12/31/2020	Subject to UH hiring freeze and President's approval	82540	ASSOC PROF, CC	N	C2-C09	07	P	0.500	A		\$ 46,746	Y	N	0	Faculty overload and Lecturers	38
UOH 800	NN	7/1/2021	Subject to UH hiring freeze and President's approval	82348	PROFESSOR, CC	N	C2-C09	07	P	1.000	A	\$ -	\$ 112,680	Y	N	0	Faculty overload and Lecturers	39
UOH 800	NN	7/1/2021		96610	ACAD SUPP (SATELLITE CAMPUS MGR)	N	PBB	08	P	1.000	A	\$ 22,955	\$ -	Y	N	0	Temporarily covered by other staff	1
UOH 800	NN	12/1/2017		81305	STUDENT SERVICES SPECIALIST	N	PBB	08	P	1.000	A	\$ 27,546	\$ 51,795	Y	N	0	Temporarily covered by other staff	2
UOH 800	NN	7/1/2019		74905	INSTRUCTOR, CC	N	C2-09	07	P	1.000	A	\$ 27,042	\$ -	Y	N	0	Faculty overload and Lecturers	3
UOH 800	NN	8/1/2021		83064	INSTRUCTOR, CC	N	C2-09	07	P	1.000	A	\$ 27,042	\$ 108,060	Y	N	0	Faculty overload and Lecturers	4
UOH 800	NN	9/1/2020	Subject to DHRD & UH hiring freeze and President's approval	19603	BUILD & GROUNDS CUSTODIAN II	N	BC 02	01	P	1.000	A	\$ -	\$ -	Y	N	0	Temporarily covered by other staff	5
UOH 800	NN	6/1/2020	Subject to DHRD & UH hiring freeze and President's approval	22000	GENERAL LABORER II	N	BC 03	01	P	1.000	A	\$ -	\$ -	Y	N	0	Temporarily covered by other staff	6
UOH 800	NN	7/1/2019	Subject to UH hiring freeze and President's approval	74908	INSTRUCTOR, CC	N	C2-09	07	P	1.000	A	\$ -	\$ -	Y	N	0	Faculty overload and Lecturers	7
UOH 800	NN	11/15/2021	Subject to DHRD & UH hiring freeze and President's approval	21588	GENERAL LABORER II	N	BC 03	01	P	1.000	A	\$ -	\$ 45,540	Y	N	0	None	8
UOH 800	NN	7/1/2021	Subject to UH hiring freeze and President's approval	80118	THEATRE/STAGE MANAGER	N	PBB	08	P	1.000	A	\$ -	\$ 67,176	Y	N	0	Temporarily covered by other staff	9

University of Hawai'i
Vacancy Report as of November 30, 2021

Table 11

Prog ID	Sub-Org	Date of Vacancy	Expected Fill Date	Position Number	Position Title	Exempt (Y/N)	SR Level	BU Code	Perm Temp (P/T)	FTE	MOF	Budgeted Amount	Actual Salary Last Paid	Authority to Hire (Y/N)	Occupied by 89 Day Hire (Y/N)	# of 89 Hire Appts	Describe if Filled by other Means	Priority # to Retain
UOH 800	NN	2/20/2020	Subject to UH hiring freeze and President's approval	78017	STUDENT SERVICES SPECIALIST	N	PBB	08	P	1.000	A	\$ -	\$ 31,080	Y	N	0	Temporarily covered by other staff	10
UOH 800	NN	1/29/2020	Subject to UH hiring freeze and President's approval	79650	ADMIN & FISCAL SUPPORT SPEC	N	PBA	08	P	1.000	A	\$ -	\$ 50,304	Y	N	0	Temporarily covered by other staff	11
UOH 800	NN	11/1/2021	Subject to UH hiring freeze and President's approval	81121	IT (WEB DEVELOPER)	N	PBB	08	P	1.000	A	\$ -	\$ 99,816	Y	N	0	Temporarily covered by other staff	12
UOH 800	NN	6/1/2021	Subject to UH hiring freeze and President's approval	82707	INSTRUCTOR, CC	N	C2-09	07	P	1.000	A	\$ -	\$ 104,304	Y	N	0	Faculty overload and Lecturers	13
UOH 800	NN	8/1/2021	Subject to UH hiring freeze and President's approval	84314	INSTRUCTOR, CC	N	C2-09	07	P	1.000	A	\$ -	\$ 57,624	Y	N	0	Temporarily covered by other staff	14
UOH 800	NN	8/1/2020	Subject to UH hiring freeze and President's approval	78739	ACAD SUPP (Lab Manager)	N	PBA	08	P	1.000	A	\$ -	\$ 60,132	Y	N	0	Temporarily covered by other staff	15
UOH 800	NN	10/2/2021	Subject to UH hiring freeze and President's approval	30961	SECRETARY II	N	SR 14	03	P	1.000	A	\$ -	\$ 42,792	Y	N	0	Temporarily covered by other staff	16
UOH 800	NN	12/31/2020	Subject to DHRD & UH hiring freeze and President's approval	21278	ACCOUNT CLERK III	N	SR 11	03	P	1.000	A	\$ -	\$ 48,348	Y	N	0	Temporarily covered by other staff	17
UOH 800	NN	8/1/2021	Subject to UH hiring freeze and President's approval	82085	INSTRUCTOR, CC	N	C2-09	07	P	1.000	A	\$ -	\$ 69,168	Y	N	0	Faculty overload and Lecturers	18

University of Hawai'i
Vacancy Report as of November 30, 2021

Table 11

Prog ID	Sub-Org	Date of Vacancy	Expected Fill Date	Position Number	Position Title	Exempt (Y/N)	SR Level	BU Code	Perm Temp (P/T)	FTE	MOF	Budgeted Amount	Actual Salary Last Paid	Authority to Hire (Y/N)	Occupied by 89 Day Hire (Y/N)	# of 89 Hire Appts	Describe if Filled by other Means	Priority # to Retain
UOH 800	NN	5/15/2021	Subject to UH hiring freeze and President's approval	84525	INSTRUCTOR, CC	N	C2-11	07	P	1.000	A	\$ -	\$ 80,424	Y	N	0	Some duties reassigned	19
UOH 800	NN	9/1/2020	Subject to UH hiring freeze and President's approval	80122	MARKETING SPECIALIST	N	PBB	08	P	1.000	A	\$ -	\$ 100,596	Y	N	0	Temporarily covered by other staff	20
UOH 800	NN	12/31/2020	Subject to DHRD & UH hiring freeze and President's approval	900383	OFFICE ASSISTANT III	N	SR 08	03	P	1.000	A	\$ -	\$ 45,588	Y	N	0	Temporarily covered by other staff	21
UOH 800	NN	7/1/2019	Subject to UH hiring freeze and President's approval	74906	INSTRUCTOR, CC	N	C2-09	07	P	1.000	A	\$ -	\$ -	Y	N	0	Lecturers	22
UOH 800	NN	12/31/2020	Subject to UH hiring freeze and President's approval	82522	INSTRUCTOR, CC	N	C2-C11	07	P	1.000	A	\$ -	\$ 113,928	Y	N	0	Temporarily covered by other staff	23
UOH 800	NN	8/1/2020	Subject to UH hiring freeze and President's approval	84266	INSTRUCTOR, CC	N	C2-09	07	P	1.000	A	\$ -	\$ 59,676	Y	N	0	None	24
UOH 800	NN	6/1/2021	Subject to UH hiring freeze and President's approval	84883	INSTRUCTOR, CC	N	C2-09	07	P	1.000	A	\$ -	\$ 100,080	Y	N	0	Faculty overload and Lecturers	25
UOH 800	NN	8/1/2021	Subject to UH hiring freeze and President's approval	87077	INSTRUCTOR, CC	N	C2-09	07	P	1.000	A	\$ -	\$ 55,164	Y	N	0	Faculty overload and Lecturers	26
UOH 800	NN	9/1/2021	Subject to DHRD & UH hiring freeze and President's approval	21639	SECRETARY II	N	SR 14	03	P	1.000	A	\$ -	\$ 60,864	Y	N	0	Temporarily covered by other staff	27

University of Hawai'i
Vacancy Report as of November 30, 2021

Table 11

Prog ID	Sub-Org	Date of Vacancy	Expected Fill Date	Position Number	Position Title	Exempt (Y/N)	SR Level	BU Code	Perm Temp (P/T)	FTE	MOF	Budgeted Amount	Actual Salary Last Paid	Authority to Hire (Y/N)	Occupied by 89 Day Hire (Y/N)	# of 89 Hire Appts	Describe if Filled by other Means	Priority # to Retain
UOH 800	NN	6/1/2020	Subject to UH hiring freeze and President's approval	83105	INSTRUCTOR, CC	N	C2-09	07	P	1.000	A	\$ -	\$ 73,752	Y	N	0	Faculty overload and Lecturers	28
UOH 800	NN	4/1/2020	Subject to UH hiring freeze and President's approval	83479	INSTRUCTOR, CC	N	C2-09	07	P	1.000	A	\$ -	\$ 78,360	Y	N	0	Faculty overload and Lecturers	29
UOH 800	NN	8/2/2021	Subject to UH hiring freeze and President's approval	84157	INSTRUCTOR, CC	N	C2-11	07	P	1.000	A	\$ -	\$ 103,248	Y	N	0	Faculty overload and Lecturers	30
UOH 800	NN	7/1/2020	Subject to UH hiring freeze and President's approval	84779	INSTRUCTOR, CC	N	C2-11	07	P	1.000	A	\$ -	\$ 123,696	Y	N	0	Faculty overload and Lecturers	31
UOH 800	NN	7/1/2019	Subject to UH hiring freeze and President's approval	74907	INSTRUCTOR, CC	N	C2-09	07	P	1.000	A	\$ -	\$ -	Y	N	0	Faculty overload and Lecturers	32
UOH 800	NN	6/1/2021	Subject to UH hiring freeze and President's approval	83808	INSTRUCTOR, CC	N	C2-09	07	P	1.000	A	\$ -	\$ 104,316	Y	N	0	Faculty overload and Lecturers	33
UOH 800	NN	7/1/2021	Subject to UH hiring freeze and President's approval	92701F	ACAD SUPP (Lab Manager)	N	PBB	08	P	1.000	A	\$ -	\$ -	Y	N	0	None	34
UOH 800	NN	8/9/2016	Subject to UH hiring freeze and President's approval	89151	INST RESRCH & ANLYSIS PRG OFCR	Y	CC-1	88	P	1.000	A	\$ -	\$ 96,720	Y	N	0	Some duties reassigned	35
UOH 800	NN	4/1/2021	Subject to UH hiring freeze and President's approval	82960	INSTRUCTOR, CC	N	C2-11	07	P	1.000	A	\$ -	\$ 108,516	Y	N	0	Some duties reassigned	36
UOH 800	NN	12/31/2020	1/1/2022	84311	PROFESSOR, CC	N	C2C09	07	P	1.000	A	\$ 53,628	\$ 107,256	Y	N	0	Faculty overload and Lecturers	1

University of Hawai'i
Vacancy Report as of November 30, 2021

Table 11

Prog ID	Sub-Org	Date of Vacancy	Expected Fill Date	Position Number	Position Title	Exempt (Y/N)	SR Level	BU Code	Perm Temp (P/T)	FTE	MOF	Budgeted Amount	Actual Salary Last Paid	Authority to Hire (Y/N)	Occupied by 89 Day Hire (Y/N)	# of 89 Hire Appts	Describe if Filled by other Means	Priority # to Retain
UOH 800	NN	9/17/2021	Subject to DHRD & UH hiring freeze and President's approval	900539	UNIVERSITY SECURITY OFFCR I	N	SR14	03	P	1.000	A	\$ -	\$ 41,100	Y	N	0	None	2
UOH 800	NN	9/13/2021	2/1/2022	27388	JANITOR II	N	BC02	01	P	1.000	A	\$ 18,455	\$ 44,292	Y	N	0	None	3
UOH 800	NN	7/3/2021	Subject to DHRD & UH hiring freeze and President's approval	49225	BUILDING MAINTENANCE WORKER I	N	BC09	01	P	1.000	A	\$ -	\$ 59,376	Y	N	0	Temporarily covered by other staff	4
UOH 800	NN	7/1/2021	2/1/2022	80553	EDUCATIONAL SPECIALIST	N	PBB	08	P	1.000	A	\$ 25,865	\$ 62,076	Y	N	0	None	5
UOH 800	NN	10/9/2021	3/1/2022	900594	JANITOR II	N	BC02	01	T	1.000	A	\$ 14,764	\$ 44,292	Y	N	0	Temporarily covered by other staff	6
UOH 800	NN	3/1/2021	Subject to UH hiring freeze and President's approval	78028	FINANCIAL AID SPECIALIST	N	PBB	08	P	1.000	A	\$ -	\$ 60,588	Y	N	0	None	7
UOH 800	NN	1/3/2021	Subject to UH hiring freeze and President's approval	87116	INSTRUCTOR, CC	N	C2C09	07	P	1.000	A	\$ -	\$ 70,692	Y	N	0	Faculty overload and Lecturers	8
UOH 800	NN	10/1/2020	Subject to UH hiring freeze and President's approval	86717	ASST PROF, CC	N	C2C11	07	P	1.000	A	\$ -	\$ 99,084	Y	N	0	None	9
UOH 800	NN	8/1/2021	Subject to UH hiring freeze and President's approval	86813	INSTRUCTOR, CC	N	C2C09	07	P	1.000	A	\$ -	\$ 66,624	Y	N	0	Faculty overload and Lecturers	10
UOH 800	NN	12/31/2020	Subject to UH hiring freeze and President's approval	83169	PROFESSOR, CC	N	C2C11	07	P	1.000	A	\$ -	\$ 128,796	Y	N	0	None	11
UOH 800	NN	4/8/2020	Subject to UH hiring freeze and President's approval	79403	ACADEMIC SUPPORT SPECIALIST	N	PBA	08	P	1.000	A	\$ -	\$ -	Y	N	0	None	12

University of Hawai'i
Vacancy Report as of November 30, 2021

Table 11

Prog ID	Sub-Org	Date of Vacancy	Expected Fill Date	Position Number	Position Title	Exempt (Y/N)	SR Level	BU Code	Perm Temp (P/T)	FTE	MOF	Budgeted Amount	Actual Salary Last Paid	Authority to Hire (Y/N)	Occupied by 89 Day Hire (Y/N)	# of 89 Hire Appts	Describe if Filled by other Means	Priority # to Retain
UOH 800	NN	12/31/2018	Subject to UH hiring freeze and President's approval	87397	PROFESSOR, CC	N	C2C11	07	P	1.000	A	\$ -	\$ 108,936	Y	N	0	None	13
UOH 800	NN	7/1/2021	Subject to DHRD & UH hiring freeze and President's approval	32989	LIBRARY ASSISTANT IV	N	SR09	03	P	1.000	A	\$ -	\$ 33,792	Y	N	0	None	14
UOH 800	NN	2/13/2018	Subject to UH hiring freeze and President's approval	79977	NETWORK SPECIALIST	N	PBB	08	P	1.000	A	\$ -	\$ 64,620	Y	N	0	None	15
UOH 800	NN	6/1/2020	Subject to UH hiring freeze and President's approval	87027	PROFESSOR, CC	N	C2C09	07	P	1.000	A	\$ -	\$ 89,640	Y	N	0	Faculty overload and Lecturers	16
UOH 800	NN	7/1/2020	Subject to UH hiring freeze and President's approval	86665	INSTRUCTOR, CC	N	C2C09	07	P	1.000	A	\$ -	\$ 62,832	Y	N	0	Faculty overload and Lecturers	17
UOH 800	NN	10/1/2021	Subject to UH hiring freeze and President's approval	84245	PROFESSOR, CC	N	C2C09	07	P	1.000	A	\$ -	\$ 122,652	Y	N	0	None	18
UOH 800	NN	12/31/2020	Subject to UH hiring freeze and President's approval	83185	PROFESSOR, CC	N	C2C09	07	P	1.000	A	\$ -	\$ 110,712	Y	N	0	Faculty overload and Lecturers	19
UOH 800	NN	11/13/2018	2/1/2022	81500	AUXILIARY SERVICES MANAGER	N	PBB	08	P	1.000	A	\$ 22,955	\$ -	Y	N	0	None	1
UOH 800	NN	8/6/2021	3/1/2022	81400	AUX & FAC SERVICES OFFICER	N	PBB	08	P	1.000	A	\$ 18,364	\$ 57,324	Y	N	0	None	2
UOH 800	NN	2/17/2021	8/1/2022	86476	INSTRUCTOR, CC	N	C2C09	07	P	1.000	A	\$ -	\$ 82,620	Y	N	0	Faculty overload and Lecturers	3
UOH 800	NN	5/22/2021	3/1/2022	78399	INSTITUTIONAL/POLICY ANALYST	N	PBB	08	P	1.000	A	\$ 18,364	\$ 65,844	Y	N	0	None	4
UOH 800	NN	6/30/2021	3/1/2022	86475	INSTRUCTOR, CC	N	C2C11	07	P	1.000	A	\$ 18,028	\$ 66,108	Y	N	0	None	5
UOH 800	NN	1/30/2021	8/1/2022	83741	INSTRUCTOR, CC	N	C2C09	07	P	1.000	A	\$ -	\$ 86,964	Y	N	0	Faculty overload and Lecturers	6
UOH 800	NN	6/1/2021	8/1/2022	84331	PROFESSOR, CC	N	C5C09	07	P	1.000	A	\$ -	\$ 108,288	Y	N	0	Faculty overload and Lecturers	7

University of Hawai'i
Vacancy Report as of November 30, 2021

Table 11

Prog ID	Sub-Org	Date of Vacancy	Expected Fill Date	Position Number	Position Title	Exempt (Y/N)	SR Level	BU Code	Perm Temp (P/T)	FTE	MOF	Budgeted Amount	Actual Salary Last Paid	Authority to Hire (Y/N)	Occupied by 89 Day Hire (Y/N)	# of 89 Hire Appts	Describe if Filled by other Means	Priority # to Retain
UOH 800	NN	2/23/2021	Subject to DHRD & UH hiring freeze and President's approval	900431	BUILD & GROUNDS CUSTODIAN II	N	BC02	01	P	1.000	A	\$ -	\$ 43,764	Y	N	0	None	8
UOH 800	NN	12/31/2020	4/1/2022	78072	CHILD CARE CENTER TEACHER	N	PBA	08	P	1.000	A	\$ 9,660	\$ 55,632	Y	Y	4	None	9
UOH 800	NN	3/1/2021	3/1/2022	73400	INSTRUCTOR, CC	N	C2C11	07	P	1.000	A	\$ 21,092	\$ 76,836	Y	N	0	None	10
UOH 800	NN	8/24/2021	8/1/2022	83030	INSTRUCTOR, CC, 9-MO	N	C2C09	07	P	1.000	A	\$ -	\$ 71,940	Y	N	0	Faculty overload and Lecturers	11
UOH 800	NN	9/1/2021	Subject to UH hiring freeze and President's approval	84126	INSTRUCTOR, CC, 9-MO	N	C2C09	07	P	1.000	A	\$ -	\$ 84,552	Y	N	0	Faculty overload and Lecturers	12
UOH 800	NN	9/1/2020	Subject to DHRD & UH hiring freeze and President's approval	900115	PRIVATE SECRETARY II	N	SR22	63	P	1.000	A	\$ -	\$ 63,612	Y	N	0	None	13
UOH 800	NN	7/29/2021	Subject to DHRD & UH hiring freeze and President's approval	46216	SECRETARY II	N	SR 14	03	P	1.000	A	\$ -	\$ 46,272	Y	N	0	None	14
UOH 800	NN	7/2/2021	Subject to DHRD & UH hiring freeze and President's approval	900432	GROUNDSKEEPER I	N	BC02	01	P	1.000	A	\$ -	\$ 52,656	Y	N	0	None	15
UOH 800	NN	9/10/2020	Subject to UH hiring freeze and President's approval	86378	ASSOC PROF, CC	N	C4C09	07	P	1.000	A	\$ -	\$ 88,620	Y	N	0	Faculty overload and Lecturers	16
UOH 800	NN	3/1/2021	Subject to DHRD & UH hiring freeze and President's approval	900537	UNIVERSITY SECURITY OFFCR I	N	SR14	03	P	1.000	A	\$ -	\$ 44,496	Y	N	0	Contract Security	17
UOH 800	NN	4/1/2020	Subject to UH hiring freeze and President's approval	86691	PROFESSOR, CC	N	C5C09	07	P	1.000	A	\$ -	\$ 100,872	Y	N	0	Faculty overload and Lecturers	18

University of Hawai'i
Vacancy Report as of November 30, 2021

Table 11

Prog ID	Sub-Org	Date of Vacancy	Expected Fill Date	Position Number	Position Title	Exempt (Y/N)	SR Level	BU Code	Perm Temp (P/T)	FTE	MOF	Budgeted Amount	Actual Salary Last Paid	Authority to Hire (Y/N)	Occupied by 89 Day Hire (Y/N)	# of 89 Hire Appts	Describe if Filled by other Means	Priority # to Retain
UOH 800	NN	8/1/2021	Subject to UH hiring freeze and President's approval	83973	INSTRUCTOR, CC, 9-MO	N	C2C09	07	P	1.000	A	\$ -	\$ 68,376	Y	N	0	Faculty overload and Lecturers	19
UOH 800	NN	7/1/2021	Subject to UH hiring freeze and President's approval	82851	ASST PROF, CC, 9-MO	N	C3C09	07	P	1.000	A	\$ -	\$ 77,088	Y	N	0	None	20
UOH 800	NN	12/16/2020	Subject to UH hiring freeze and President's approval	84774	ASSOC PROF, CC	N	C4C11	07	P	1.000	A	\$ -	\$ 133,392	Y	N	0	None	21
UOH 800	NN	6/1/2020	Subject to UH hiring freeze and President's approval	82521	PROFESSOR, CC	N	C5C09	07	P	1.000	A	\$ -	\$ 104,904	Y	N	0	Faculty overload and Lecturers	22
UOH 800	NN	8/1/2021	Subject to UH hiring freeze and President's approval	84620	INSTRUCTOR, CC, 9-MO	N	C2C09	07	P	1.000	A	\$ -	\$ 98,544	Y	N	0	Faculty overload and Lecturers	23
UOH 800	NN	8/1/2020	Subject to UH hiring freeze and President's approval	88032	INSTRUCTOR, CC	N	C2C09	07	P	1.000	A	\$ -	\$ 56,532	Y	N	0	Faculty overload and Lecturers	24
UOH 800	NN	7/1/2020	Subject to UH hiring freeze and President's approval	86696	PROFESSOR, CC	N	C5C09	07	P	1.000	A	\$ -	\$ 108,540	Y	N	0	Faculty overload and Lecturers	25
UOH 800	NN	6/1/2021	Subject to UH hiring freeze and President's approval	83257	PROFESSOR, CC	N	C5C09	07	P	1.000	A	\$ -	\$ 120,168	Y	N	0	Faculty overload and Lecturers	26
UOH 800	NN	12/31/2020	Subject to UH hiring freeze and President's approval	83664	ASSOC PROF, CC (Nursing)	N	C4C09	07	P	1.000	A	\$ -	\$ 115,308	Y	N	0	Faculty overload and Lecturers	27
UOH 800	NN	12/31/2020	Subject to UH hiring freeze and President's approval	83622	ASSOC PROF, CC	N	C4C09	07	P	1.000	A	\$ -	\$ 87,768	Y	N	0	Faculty overload and Lecturers	28

University of Hawai'i
Vacancy Report as of November 30, 2021

Table 11

Prog ID	Sub-Org	Date of Vacancy	Expected Fill Date	Position Number	Position Title	Exempt (Y/N)	SR Level	BU Code	Perm Temp (P/T)	FTE	MOF	Budgeted Amount	Actual Salary Last Paid	Authority to Hire (Y/N)	Occupied by 89 Day Hire (Y/N)	# of 89 Hire Appts	Describe if Filled by other Means	Priority # to Retain
UOH 800	NN	8/1/2020	Subject to UH hiring freeze and President's approval	86858	ASST PROF, CC	N	C3C11	07	P	1.000	A	\$ -	\$ 107,892	Y	N	0	None	29
UOH 800	NN	4/22/2021	Subject to UH hiring freeze and President's approval	84374	ASST PROF, CC	N	C3C09	07	P	1.000	A	\$ -	\$ 76,128	Y	N	0	Faculty overload and Lecturers	30
UOH 800	NN	8/4/2021	Subject to DHRD & UH hiring freeze and President's approval	900422	JANITOR II	N	BC02	01	P	1.000	A	\$ -	\$ 44,292	Y	N	0	None	31
UOH 800	NN	11/13/2020	Subject to DHRD & UH hiring freeze and President's approval	18006	BUILDING MAINTENANCE WORKER	N	BC09	01	P	1.000	A	\$ -	\$ 45,540	Y	N	0	None	1
UOH 800	NN	5/29/2021	Subject to DHRD & UH hiring freeze and President's approval	47553	GENERAL LABORER II	N	BC03	01	P	1.000	A	\$ -	\$ 45,540	Y	N	0	None	2
UOH 800	NN	12/31/2020	Subject to UH hiring freeze and President's approval	82608	PROFESSOR, CC	N	C2C09	07	P	1.000	A	\$ -	\$ 117,480	Y	N	0	Faculty overload and Lecturers	3
UOH 800	NN	9/16/2021	Subject to UH hiring freeze and President's approval	78791	HUMAN RESOURCES SPECIALIST	N	PBA	78	P	1.000	A	\$ -	\$ 48,924	Y	N	0	None	4
UOH 800	NN	11/1/2021	Subject to UH hiring freeze and President's approval	47572	JANITOR II	N	BC02	01	P	1.000	A	\$ -	\$ 44,292	Y	Y	1	None	5
UOH 800	NN	9/1/2020	Subject to UH hiring freeze and President's approval	96523	PROCUREMENT/PROPERTY SPEC	N	PBA	08	P	1.000	A	\$ -	\$ 54,432	Y	N	0	Temporary assignment	6

University of Hawai'i
Vacancy Report as of November 30, 2021

Table 11

Prog ID	Sub-Org	Date of Vacancy	Expected Fill Date	Position Number	Position Title	Exempt (Y/N)	SR Level	BU Code	Perm Temp (P/T)	FTE	MOF	Budgeted Amount	Actual Salary Last Paid	Authority to Hire (Y/N)	Occupied by 89 Day Hire (Y/N)	# of 89 Hire Appts	Describe if Filled by other Means	Priority # to Retain
UOH 800	NN	11/20/2021	Subject to UH hiring freeze and President's approval	77228	ADMISSION AND REC SPECIALIST	N	PBB	08	P	1.000	A	\$ -	\$ 59,664	Y	N	0	None	7
UOH 800	NN	11/20/2021	Subject to UH hiring freeze and President's approval	77794	FINANCIAL AID SPECIALIST	N	PBA	08	P	1.000	A	\$ -	\$ 49,896	Y	N	0	None	8
UOH 800	NN	10/1/2019	Subject to UH hiring freeze and President's approval	89093	VICE CHANCELLOR	Y	E/M CC3	87	P	1.000	A	\$ -	\$ 134,136	Y	N	0	None	9
UOH 800	NN	1/30/2021	Subject to UH hiring freeze and President's approval	79455	FINANCIAL AID SPECIALIST	N	PBA	08	P	1.000	A	\$ -	\$ 48,924	Y	N	0	None	10
UOH 800	NN	7/24/2021	Subject to DHRD & UH hiring freeze and President's approval	15558	LIBRARY SPECIALIST	N	SR13	03	P	1.000	A	\$ -	\$ 39,540	Y	N	0	None	11
UOH 800	NN	6/1/2020	Subject to UH hiring freeze and President's approval	84312	PROFESSOR, CC	N	C2C09	07	P	1.000	A	\$ -	\$ 95,472	Y	N	0	Faculty overload and Lecturers	12
UOH 800	NN	8/1/2020	Subject to UH hiring freeze and President's approval	84367	INSTRUCTOR, CC	N	C2C09	07	P	1.000	A	\$ -	\$ 65,088	Y	N	0	Faculty overload and Lecturers	13
UOH 800	NN	12/31/2020	Subject to UH hiring freeze and President's approval	84174	PROFESSOR, CC	N	C2C11	07	P	1.000	A	\$ -	\$ 144,828	Y	N	0	None	14
UOH 800	NN	7/1/2021	Subject to UH hiring freeze and President's approval	86731	INSTRUCTOR, CC	N	C2C09	07	P	1.000	A	\$ -	\$ 86,376	Y	N	0	Faculty overload and Lecturers	15

University of Hawai'i
Vacancy Report as of November 30, 2021

Table 11

Prog ID	Sub-Org	Date of Vacancy	Expected Fill Date	Position Number	Position Title	Exempt (Y/N)	SR Level	BU Code	Perm Temp (P/T)	FTE	MOF	Budgeted Amount	Actual Salary Last Paid	Authority to Hire (Y/N)	Occupied by 89 Day Hire (Y/N)	# of 89 Hire Appts	Describe if Filled by other Means	Priority # to Retain
UOH 800	NN	7/1/2020	Subject to UH hiring freeze and President's approval	83546	ASST PROF, CC	N	C2C11	07	P	1.000	A	\$ -	\$ 90,180	Y	N	0	Temporary assignment	16
UOH 800	NN	8/26/2021	Subject to UH hiring freeze and President's approval	88001	PROFESSOR, CC	N	C2C09	07	P	1.000	A	\$ -	\$ 60,696	Y	N	0	Faculty overload and Lecturers	17
UOH 800	NN	7/17/2021	Subject to UH hiring freeze and President's approval	86139	ASST PROF, CC	N	C2C11	07	P	1.000	A	\$ -	\$ 86,472	Y	N	0	None	18
UOH 800	NN	10/1/2021	Subject to UH hiring freeze and President's approval	84997	INSTRUCTOR, CC	N	C2C09	07	P	1.000	A	\$ -	\$ 60,696	Y	N	0	Faculty overload and Lecturers	19
UOH 800	NN	2/16/2021	Subject to UH hiring freeze and President's approval	83822	INSTRUCTOR, CC	N	C2C11	07	P	1.000	A	\$ -	\$ 76,416	Y	N	0	None	20
UOH 800	NN	8/1/2020	Subject to UH hiring freeze and President's approval	86912	INSTRUCTOR, CC	N	C2C11	07	P	1.000	A	\$ -	\$ 69,828	Y	N	0	None	21
UOH 800	NN	12/31/2017	Subject to UH hiring freeze and President's approval	89520T	DIRECTOR OF INFO TECH (CC)	Y	E/M CC3	88	T	1.000	A	\$ -	\$ 109,080	Y	N	0	None	22
UOH 800	NN	2/1/2021	Subject to UH hiring freeze and President's approval	83613	INSTRUCTOR, CC	N	C2C11	07	P	1.000	A	\$ -	\$ 72,060	Y	N	0	None	23
UOH 800	NN	7/1/2021	Subject to UH hiring freeze and President's approval	34832	OFFICE ASSISTANT IV	N	SR10	03	P	1.000	A	\$ -	\$ 52,044	Y	N	0	None	24
UOH 800	NN	8/1/2021	Subject to UH hiring freeze and President's approval	86932	PROFESSOR, CC	N	C2C09	07	P	1.000	A	\$ -	\$ 79,848	Y	N	0	Faculty overload and Lecturers	25

University of Hawai'i
Vacancy Report as of November 30, 2021

Table 11

Prog ID	Sub-Org	Date of Vacancy	Expected Fill Date	Position Number	Position Title	Exempt (Y/N)	SR Level	BU Code	Perm Temp (P/T)	FTE	MOF	Budgeted Amount	Actual Salary Last Paid	Authority to Hire (Y/N)	Occupied by 89 Day Hire (Y/N)	# of 89 Hire Appts	Describe if Filled by other Means	Priority # to Retain
UOH 800	NN	12/31/2020	Subject to UH hiring freeze and President's approval	80982	MEDIA SPECIALIST	N	PBB	08	P	1.000	A	\$ -	\$ 85,872	Y	N	0	Temporary assignment	26
UOH 800	NN	12/31/2020	Subject to UH hiring freeze and President's approval	46225	OFFICE ASSISTANT III	N	SR08	03	P	1.000	A	\$ -	\$ 36,072	Y	N	0	None	27
UOH 800	NN	12/31/2020	Subject to UH hiring freeze and President's approval	83274	ASSOC PROF, CC	N	C2C09	07	P	1.000	A	\$ -	\$ 107,880	Y	N	0	None	28
UOH 800	NN	6/1/2021	Subject to UH hiring freeze and President's approval	84345	ASST PROF, CC	N	C2C09	07	P	1.000	A	\$ -	\$ 100,164	Y	N	0	None	29
UOH 800	NN	8/1/2021	8/1/2022	74889	INSTRUCTOR, CC	N	C2C09	07	P	1.000	A	\$ -	\$ 108,648	Y	N	0	None	1
UOH 800	NN	10/15/2021	Subject to DHRD & UH hiring freeze and President's approval	900575	UNIVERSITY SECURITY OFFCR I	N	SR 14	03	P	1.000	A	\$ -	\$ 41,100	Y	N	0	Temporarily covered by other staff	2
UOH 800	NN	12/1/2021	Subject to DHRD & UH hiring freeze and President's approval	900730	UNIVERSITY SECURITY OFFCR I	N	SR 14	03	P	1.000	A	\$ -	\$ 20,550	Y	N	0	Temporarily covered by other staff	3
UOH 800	NN	3/1/2019	3/1/2022	81996	FISCAL SPECIALIST	N	PBA	08	P	1.000	A	\$ 15,364	\$ 53,772	Y	N	0	Temporarily covered by other staff	4
UOH 800	NN	12/1/2021	Subject to DHRD & UH hiring freeze and President's approval	900729	UNIVERSITY SECURITY OFFCR I	N	SR 14	03	P	1.000	A	\$ -	\$ 41,100	Y	N	0	None	5
UOH 800	NN	8/1/2021	Subject to UH hiring freeze and President's approval	81918	ACADEMIC SUPPORT	N	PBB	08	P	1.000	A	\$ -	\$ 62,160	Y	N	0	Casual hire	6

University of Hawai'i
Vacancy Report as of November 30, 2021

Table 11

Prog ID	Sub-Org	Date of Vacancy	Expected Fill Date	Position Number	Position Title	Exempt (Y/N)	SR Level	BU Code	Perm Temp (P/T)	FTE	MOF	Budgeted Amount	Actual Salary Last Paid	Authority to Hire (Y/N)	Occupied by 89 Day Hire (Y/N)	# of 89 Hire Appts	Describe if Filled by other Means	Priority # to Retain
UOH 800	NN	11/30/2021	Subject to UH hiring freeze and President's approval	84735	ASSOC PROF, CC, 11-MO	N	C2C11	07	P	1.000	A	\$ -	\$ 103,098	Y	N	0	None	7
UOH 800	NN	11/1/2020	Subject to DHRD & UH hiring freeze and President's approval	28192	GENERAL LABORER II	N	BC03	01	P	1.000	A	\$ -	\$ 45,000	Y	N	0	None	8
UOH 800	NN	8/1/2020	Subject to UH hiring freeze and President's approval	74822	ASST PROF, CC	N	C2C09	07	P	1.000	A	\$ -	\$ 91,164	Y	N	0	Faculty overload and Lecturers	9
UOH 800	NN	8/1/2020	Subject to UH hiring freeze and President's approval	85048	INSTRUCTOR, CC	N	C2C09	07	P	1.000	A	\$ -	\$ 68,448	Y	N	0	Faculty overload and Lecturers	10
UOH 800	NN	8/1/2021	Subject to UH hiring freeze and President's approval	88107	ASSOC PROF, CC, 9-MO	N	C2C09	07	P	1.000	A	\$ -	\$ 88,824	Y	N	0	Faculty overload and Lecturers	11
UOH 800	NN	6/3/2019	Subject to UH hiring freeze and President's approval	99705F	HUMAN RESOURCES SPECIALIST	N	PBA	78	P	1.000	A	\$ -	new	Y	N	0	None	12
UOH 800	NN	8/1/2020	Subject to UH hiring freeze and President's approval	85044	ASSOC PROF, CC	N	C2C09	07	P	1.000	A	\$ -	\$ 100,032	Y	N	0	Faculty overload and Lecturers	13
UOH 800	NN	8/1/2020	Subject to UH hiring freeze and President's approval	85046	INSTRUCTOR, CC	N	C2C09	07	P	1.000	A	\$ -	\$ 57,804	Y	N	0	Faculty overload and Lecturers	14
UOH 800	NN	8/1/2021	Subject to UH hiring freeze and President's approval	74821	INSTRUCTOR, CC, 9-MO	N	C2C09	07	P	1.000	A	\$ -	\$ 66,624	Y	N	0	Faculty overload and Lecturers	15

University of Hawai'i
Vacancy Report as of November 30, 2021

Table 11

Prog ID	Sub-Org	Date of Vacancy	Expected Fill Date	Position Number	Position Title	Exempt (Y/N)	SR Level	BU Code	Perm Temp (P/T)	FTE	MOF	Budgeted Amount	Actual Salary Last Paid	Authority to Hire (Y/N)	Occupied by 89 Day Hire (Y/N)	# of 89 Hire Appts	Describe if Filled by other Means	Priority # to Retain
UOH 800	NN	1/16/2020	Subject to DHRD & UH hiring freeze and President's approval	3573	ACCOUNT CLERK II	N	SR08	03	P	1.000	A	\$ -	\$ 30,240	Y	N	0	None	16
UOH 800	NN	9/26/2020	Subject to UH hiring freeze and President's approval	86903	INSTRUCTOR, CC	N	C2C11	07	P	1.000	A	\$ -	\$ 69,300	Y	N	0	None	17
UOH 800	NN	8/1/2020	Subject to UH hiring freeze and President's approval	86616	INSTRUCTOR, CC	N	C2C11	07	P	1.000	A	\$ -	\$ 72,120	Y	N	0	None	18
UOH 800	NN	8/1/2021	Subject to UH hiring freeze and President's approval	74752	INSTRUCTOR, CC, 11-MO	N	C2C11	07	P	1.000	A	\$ -	\$ 59,425	Y	N	0	None	19
UOH 800	NN	8/1/2021	Subject to UH hiring freeze and President's approval	74751	INSTRUCTOR, CC	N	C2C11	07	P	1.000	A	\$ -	\$ 72,072	Y	N	0	None	20
UOH 800	NN	11/16/2021	Subject to UH hiring freeze and President's approval	81171	INFO, EVENTS & PUBLICATIONS	N	PBB	08	P	1.000	A	\$ -	\$ 62,076	Y	N	0	None	21
UOH 800	NN	11/1/2021	Subject to DHRD & UH hiring freeze and President's approval	24778	LIBRARY ASSISTANT IV	N	SR09	08	P	1.000	A	\$ -		Y	N	0	None	22
UOH 800	NN	1/30/2021	Subject to UH hiring freeze and President's approval	82968	ASSOC PROF, CC	N	C2C11	08	P	1.000	A	\$ -		Y	N	0	None	23
UOH 800	NN	8/1/2021	Subject to UH hiring freeze and President's approval	86889	INSTRUCTOR, CC	N	C2C11	07	P	1.000	A	\$ -	\$ 57,869	Y	N	0	None	24

University of Hawai'i
Vacancy Report as of November 30, 2021

Table 11

Prog ID	Sub-Org	Date of Vacancy	Expected Fill Date	Position Number	Position Title	Exempt (Y/N)	SR Level	BU Code	Perm Temp (P/T)	FTE	MOF	Budgeted Amount	Actual Salary Last Paid	Authority to Hire (Y/N)	Occupied by 89 Day Hire (Y/N)	# of 89 Hire Appts	Describe if Filled by other Means	Priority # to Retain
UOH 800	NN	8/1/2021	Subject to UH hiring freeze and President's approval	83132	INSTRUCTOR, CC	N	C2C11	07	P	1.000	A	\$ -	\$ 59,453	Y	N	0	None	25
UOH 800	NN	3/1/2021	Subject to UH hiring freeze and President's approval	86687	ASST PROF, CC	N	C2C11	07	P	1.000	A	\$ -		Y	N	0	None	26
UOH 800	NN	11/30/2021	Subject to UH hiring freeze and President's approval	83909	ASSOC PROF, CC, 9-MO	N	C2C09	07	P	1.000	A	\$ -	\$ 80,016	Y	N	0	None	27
UOH 800	NN	7/1/2018	6/1/2022	0077057	PROJECT MANAGER	N	PBB	08	P	1.000	A	\$ 7,917		Y	N	0	None	1
UOH 800	NN	9/21/2021	3/1/2022	0081712	REGISTERED ARCHITECT	N	PBB	08	P	1.000	A	\$ 31,667	\$ 101,803	Y	N	0	temporarily covered by other staff	2
UOH 800	NN	7/1/2018	3/1/2022	0081757	REGISTERED ARCHITECT	N	PBB	08	P	1.000	A	\$ 31,667		Y	N	0	None	3
UOH 800	NN	7/1/2018	2/1/2022	0081630	HUMAN RESOURCES SPECIALIST	N	PBA	08	P	1.000	A	\$ 22,917		Y	N	0	None	4
UOH 800	NN	8/15/2020	3/1/2022	0081298	FINANCIAL AID SPECIALIST	N	PBB	08	P	1.000	A	\$ 21,667	\$ 56,738	Y	N	0	temporarily covered by other staff	5
UOH 800	NN		3/1/2022	91748F	WORKFORCE DEVELOPMENT MANAGER	N	PBB	08	P	1.000	A	\$ 31,667		Y	N	0	None	6
UOH 800	NN	1/1/2020	Subject to UH hiring freeze and President's approval	0081530	IT SPECIALIST	N	PBB	08	P	1.000	A	\$ -	\$ 69,967	Y	N	0	temporarily covered by other staff	7
UOH 800	NN	12/31/2020	Subject to UH hiring freeze and President's approval	0077305	BUDGET ANALYST, SENIOR	N	PBB	08	P	1.000	A	\$ -	\$ 126,589	Y	Y	1	None	8
UOH 800	NN	12/31/2020	Subject to UH hiring freeze and President's approval	0081949	HUMAN RESOURCES SPEC, SENIOR	N	PBB	08	P	1.000	A	\$ -	\$ 105,908	Y	N	0	temporarily covered by other staff	9
UOH 800	NN	4/17/2019	Subject to UH hiring freeze and President's approval	0077396	IT SPECIALIST	N	PBB	08	P	1.000	A	\$ -		Y	N	0	None	10
UOH 800	NN	7/1/2018	Subject to UH hiring freeze and President's approval	0081756	MECHANICAL ENGINEER	N	PBB	08	P	1.000	A	\$ -		Y	N	0	None	11

University of Hawai'i
Vacancy Report as of November 30, 2021

Table 11

Prog ID	Sub-Org	Date of Vacancy	Expected Fill Date	Position Number	Position Title	Exempt (Y/N)	SR Level	BU Code	Perm Temp (P/T)	FTE	MOF	Budgeted Amount	Actual Salary Last Paid	Authority to Hire (Y/N)	Occupied by 89 Day Hire (Y/N)	# of 89 Hire Appts	Describe if Filled by other Means	Priority # to Retain
UOH 800	NN	8/29/2020	Subject to UH hiring freeze and President's approval	77666T	PROGRAM MANAGER	N	PBB	08	T	1.000	A	\$ -	\$ 65,419	Y	N	0	temporarily covered by other staff	12
UOH 800	NN		Subject to UH hiring freeze and President's approval	96686F	INSTITUTIONAL SUPPORT	N	PBB	08	P	1.000	W	\$ -		Y	N	0	None	
UOH 800	NN		Subject to UH hiring freeze and President's approval	99701F	INSTITUTIONAL SUPPORT	N	PBB	08	P	1.000	A	\$ -		Y	N	0	None	
UOH 800	NN		Subject to UH hiring freeze and President's approval	91730F	INSTITUTIONAL SUPPORT	N	PBB	08	P	1.000	A	\$ -		Y	N	0	None	
UOH 800	NN		Subject to UH hiring freeze and President's approval	91731F	INSTITUTIONAL SUPPORT	N	PBB	08	P	0.500	A	\$ -		Y	N	0	None	
UOH 800	NN		Subject to UH hiring freeze and President's approval	91737F	INSTITUTIONAL SUPPORT	N	PBB	08	P	1.000	A	\$ -		Y	N	0	None	
UOH 800	NN		Subject to UH hiring freeze and President's approval	91738F	INSTITUTIONAL SUPPORT	N	PBB	08	P	1.000	A	\$ -		Y	N	0	None	
UOH 800	NN		Subject to UH hiring freeze and President's approval	91740F	INSTITUTIONAL SUPPORT	N	PBB	08	P	1.000	W	\$ -		Y	N	0	None	
UOH 800	NN		Subject to UH hiring freeze and President's approval	91741F	INSTITUTIONAL SUPPORT	N	PBB	08	P	1.000	W	\$ -		Y	N	0	None	
UOH 800	NN		Subject to UH hiring freeze and President's approval	91742F	INSTITUTIONAL SUPPORT	N	PBB	08	P	1.000	A	\$ -		Y	N	0	None	

University of Hawai'i
Vacancy Report as of November 30, 2021

Table 11

Prog ID	Sub-Org	Date of Vacancy	Expected Fill Date	Position Number	Position Title	Exempt (Y/N)	SR Level	BU Code	Perm Temp (P/T)	FTE	MOF	Budgeted Amount	Actual Salary Last Paid	Authority to Hire (Y/N)	Occupied by 89 Day Hire (Y/N)	# of 89 Hire Appts	Describe if Filled by other Means	Priority # to Retain
UOH 800	NN		Subject to UH hiring freeze and President's approval	91743F	INSTITUTIONAL SUPPORT	N	PBB	08	P	1.000	A	\$ -		Y	N	0	None	
UOH 800	NN		Subject to UH hiring freeze and President's approval	91744F	INSTITUTIONAL SUPPORT	N	PBB	08	P	1.000	A	\$ -		Y	N	0	None	
UOH 800	NN		Subject to UH hiring freeze and President's approval	91751F	INSTITUTIONAL SUPPORT	N	PBB	08	P	1.000	A	\$ -		Y	N	0	None	
UOH 800	NN		Subject to UH hiring freeze and President's approval	92702F	INSTITUTIONAL SUPPORT	N	PBB	08	P	1.000	A	\$ -		Y	N	0	None	
UOH 800	NN		Subject to UH hiring freeze and President's approval	92703F	INSTITUTIONAL SUPPORT	N	PBB	08	P	1.000	A	\$ -		Y	N	0	None	
UOH 800	NN		Subject to UH hiring freeze and President's approval	92704F	INSTITUTIONAL SUPPORT	N	PBB	08	P	1.000	A	\$ -		Y	N	0	None	
UOH 800	NN		Subject to UH hiring freeze and President's approval	92705F	INSTITUTIONAL SUPPORT	N	PBB	08	P	1.000	A	\$ -		Y	N	0	None	
UOH 900	JJ	8/12/2021	2/1/2022	80044	IT Specialist	N	PBA	08	P	1.000	A	\$ 13,750	\$ 80,268	Y	N	0	None	1
UOH 900	JJ	11/1/2020	8/1/2022	89051	VP FOR ACADEMIC STRATEGY	Y	EM	87	P	1.000	A	\$ -	\$ 113,350	Y	N	0	None	1
UOH 900	JJ	11/24/2021	1/1/2022	77672T	Admin Services Manager	N	PBD	08	T	1.000	A	\$ 157,416	\$ -	Y	N	0	None	1
UOH 900	JJ	5/1/2020	2/1/2022	80522	IT Specialist	N	PBB	08	P	1.000	A	\$ -	\$ 78,750	Y	N	0	None	2
UOH 900	JJ	12/1/2020	7/1/2022	89236	DIRECTOR OF EEO & AA	Y	EM	88	P	1.000	A		\$ 135,144	Y	N	0	None	2
UOH 900	JJ	11/2/2021	2/1/2022	78010	Admin & Fiscal Support Spec	N	PBA	08	P	1.000	A	\$ -	\$ 47,004	Y	N	0	None	2
UOH 900	JJ	1/23/2020	2/1/2022	79051	Operations Coordinator	N	PBA	08	P	1.000	B	\$ 13,750	\$ 21,096	Y	N	0	None	3
UOH 900	JJ	11/9/2021	6/1/2022	89411	UNIV ASSOC GENERAL COUNSEL	Y	EM	88	P	1.000	A	\$ -	\$ 130,008	Y	N	0	None	3
UOH 900	JJ	8/26/2020	2/1/2022	78632	Admin Services Manager	N	PBC	08	P	1.000	A	\$ -	\$ 96,684	Y	N	0	None	3
UOH 900	JJ	10/23/2021	4/1/2022	80006	Security Admin	N	PBB	08	P	1.000	A	\$ 20,000	\$ 114,660	Y	N	0	None	4
UOH 900	JJ	7/31/2021	5/1/2022	81056	Institutional/Policy Analyst	N	PBB	08	P	1.000	A		\$ 145,428	Y	N	0	None	4
UOH 900	JJ	7/16/2020	5/1/2022	81583	Student Services Specialist	N	PBB	08	P	1.000	A	\$ -	\$ 6,874	Y	N	0	None	5
UOH 900	JJ	10/29/2021	5/1/2022	81866	Procurement/Property Mgmt Spec	N	PBB	08	P	1.000	A		\$ 58,476	Y	N	0	None	5
UOH 900	JJ	11/16/2021	3/1/2022	78637	Fiscal Specialist	N	PBB	08	P	1.000	A	\$ -	\$ 94,032	Y	N	0	None	5

University of Hawai'i
Vacancy Report as of November 30, 2021

Table 11

Prog ID	Sub-Org	Date of Vacancy	Expected Fill Date	Position Number	Position Title	Exempt (Y/N)	SR Level	BU Code	Perm Temp (P/T)	FTE	MOF	Budgeted Amount	Actual Salary Last Paid	Authority to Hire (Y/N)	Occupied by 89 Day Hire (Y/N)	# of 89 Hire Appts	Describe if Filled by other Means	Priority # to Retain
UOH 900	JJ	2/17/2021	Subject to UH hiring freeze and President's approval	80083	System Administrator	N	PBC	08	P	1.000	A		\$ 91,332	Y	N	0	None	6
UOH 900	JJ	12/31/2020	Subject to UH hiring freeze and President's approval	81409	Accountant	N	PBB	08	P	1.000	A	\$ -	\$ 77,760	Y	N	0	None	6
UOH 900	JJ	6/1/2020	Subject to UH hiring freeze and President's approval	89006	DIR OF RESEARCH SERVICES	Y	EM	88	P	1.000	A	\$ -	\$ 193,716	Y	N	0	None	6
UOH 900	JJ	10/1/2020	Subject to UH hiring freeze and President's approval	81642	IT Specialist	N	PBC	08	P	1.000	A	\$ -	\$ 51,205	Y	N	0	None	7
UOH 900	JJ	12/1/2020	Subject to UH hiring freeze and President's approval	80540	Human Resources Spec, Senior	N	PBC	78	P	1.000	A		\$ 94,884	Y	N	0	None	7
UOH 900	JJ	10/28/2020	Subject to UH hiring freeze and President's approval	81982	Administrative Officer, Senior	N	PBB	08	P	1.000	A	\$ -	\$ 61,344	Y	N	0	None	7
UOH 900	JJ	12/18/2020	Subject to UH hiring freeze and President's approval	81446	System Administrator	N	PBB	08	P	1.000	A		\$ 79,320	Y	N	0	None	8
UOH 900	JJ	8/7/2021	Subject to UH hiring freeze and President's approval	78001	Operations Coordinator	N	PBB	08	P	1.000	A		\$ 48,396	Y	N	0	None	8
UOH 900	JJ	9/8/2021	Subject to UH hiring freeze and President's approval	78459	Program Specialist	N	PBB	08	P	1.000	A	\$ -	\$ 99,816	Y	N	0	None	8
UOH 900	JJ	6/10/2021	Subject to UH hiring freeze and President's approval	80048	IT Specialist	N	PBA	08	P	1.000	A		\$ 60,852	Y	N	0	None	9

University of Hawai'i
Vacancy Report as of November 30, 2021

Table 11

Prog ID	Sub-Org	Date of Vacancy	Expected Fill Date	Position Number	Position Title	Exempt (Y/N)	SR Level	BU Code	Perm Temp (P/T)	FTE	MOF	Budgeted Amount	Actual Salary Last Paid	Authority to Hire (Y/N)	Occupied by 89 Day Hire (Y/N)	# of 89 Hire Appts	Describe if Filled by other Means	Priority # to Retain
UOH 900	JJ	7/7/2021	Subject to UH hiring freeze and President's approval	77556	Fiscal Specialist	N	PBB	08	P	1.000	A	\$ -	\$ 69,564	Y	N	0	None	9
UOH 900	JJ	8/1/2020	Subject to UH hiring freeze and President's approval	89542	ACADEMIC PROGRAM OFFICER	Y	EM	87	P	1.000	A	\$ -	\$ 200,052	Y	N	0	None	9
UOH 900	JJ	5/1/2021	Subject to UH hiring freeze and President's approval	80500	Admin Services Manager	N	PBC	08	P	1.000	A		\$ 76,440	Y	N	0	None	10
UOH 900	JJ	3/23/2021	Subject to UH hiring freeze and President's approval	80642	Risk Management Specialist	N	PBB	08	P	1.000	A		\$ 92,292	Y	N	0	None	10
UOH 900	JJ	10/13/2016	Subject to UH hiring freeze and President's approval	77464	Contract and Grants Specialist	N	PBC	08	P	1.000	W	\$ -	\$ 91,200	Y	N	0	None	10
UOH 900	JJ	9/16/2021	Subject to UH hiring freeze and President's approval	81702	Administrative Officer	N	PBB	08	P	1.000	A		\$ 72,708	Y	N	0	None	11
UOH 900	JJ	10/1/2020	Subject to UH hiring freeze and President's approval	81575	Admin & Fiscal Support Spec	N	PBA	08	P	1.000	A	\$ -	\$ 18,567	Y	N	0	None	11
UOH 900	JJ	1/8/2018	Subject to UH hiring freeze and President's approval	80399	Contract and Grants Specialist	N	PBB	08	P	1.000	W	\$ -	\$ 78,780	Y	N	0	None	11
UOH 900	JJ	12/31/2019	Subject to UH hiring freeze and President's approval	78886	Admin & Fiscal Support Spec	N	PBA	08	P	1.000	A	\$ -	\$ -	Y	N	0	None	12
UOH 900	JJ	4/16/2016	Subject to UH hiring freeze and President's approval	81652	Contract and Grants Specialist	N	PBB	08	P	1.000	W	\$ -	\$ 61,380	Y	N	0	None	12

University of Hawai'i
Vacancy Report as of November 30, 2021

Table 11

Prog ID	Sub-Org	Date of Vacancy	Expected Fill Date	Position Number	Position Title	Exempt (Y/N)	SR Level	BU Code	Perm Temp (P/T)	FTE	MOF	Budgeted Amount	Actual Salary Last Paid	Authority to Hire (Y/N)	Occupied by 89 Day Hire (Y/N)	# of 89 Hire Appts	Describe if Filled by other Means	Priority # to Retain
UOH 900	JJ	7/1/2020	Subject to UH hiring freeze and President's approval	90901F	Admin & Fiscal Support Spec	N	PBB	08	P	1.000	A	\$ -	\$ -	Y	N	0	None	13
UOH 900	JJ	10/4/2017	Subject to UH hiring freeze and President's approval	78369	Fiscal Specialist	N	PBB	08	P	1.000	W	\$ -	\$ 50,352	Y	N	0	None	13
UOH 900	JJ	7/1/2020	Subject to UH hiring freeze and President's approval	90902F	Admin & Fiscal Support Spec	N	PBB	08	P	1.000	A	\$ -	\$ -	Y	N	0	None	14
UOH 900	JJ	4/17/2020	Subject to UH hiring freeze and President's approval	78634	Fiscal Specialist	N	PBB	08	P	1.000	W	\$ -	\$ -	Y	N	0	None	14
UOH 900	JJ	9/26/2019	Subject to UH hiring freeze and President's approval	81798	Administrative Officer, Senior	N	PBB	08	P	1.000	W	\$ -	\$ 55,944	Y	N	0	None	15
UOH 900	JJ	7/1/2021	Subject to UH hiring freeze and President's approval	89084	ST DIR FOR CAREER AND TECH ED	Y	EM	87	P	1.000	A		\$ 110,232	Y	N	0	None	15
UOH 900	JJ	2/26/2014	Subject to UH hiring freeze and President's approval	79359	Accountant	N	PBB	08	P	1.000	B	\$ -	\$ 63,852	Y	N	0	None	16
UOH 900	JJ	8/16/2018	Subject to UH hiring freeze and President's approval	77119	Administrative Officer	N	PBB	08	P	1.000	W	\$ -	\$ 164,316	Y	N	0	None	16
UOH 900	JJ	7/1/2017	Subject to UH hiring freeze and President's approval	81268	Fiscal Specialist, Senior	N	PBC	08	P	1.000	B	\$ -	\$ 93,024	Y	N	0	None	17
UOH 900	JJ	7/10/2017	Subject to UH hiring freeze and President's approval	80379	Administrative Officer	N	PBB	08	P	1.000	W	\$ -	\$ 108,996	Y	N	0	None	17

University of Hawai'i
Vacancy Report as of November 30, 2021

Table 11

Prog ID	Sub-Org	Date of Vacancy	Expected Fill Date	Position Number	Position Title	Exempt (Y/N)	SR Level	BU Code	Perm Temp (P/T)	FTE	MOF	Budgeted Amount	Actual Salary Last Paid	Authority to Hire (Y/N)	Occupied by 89 Day Hire (Y/N)	# of 89 Hire Appts	Describe if Filled by other Means	Priority # to Retain
UOH 900	JJ	5/1/2021	Subject to UH hiring freeze and President's approval	09079	Pre Audit Clerk III	N	SR15	03	P	1.000	A	\$ -	\$ 63,288	Y	N	0	None	18
UOH 900	JJ	9/1/2015	Subject to UH hiring freeze and President's approval	77309	Technology Transfer Specialist	N	PBC	08	P	1.000	W	\$ -	\$ 93,024	Y	N	0	None	18
UOH 900	JJ	12/31/2020	Subject to UH hiring freeze and President's approval	18022	Account Clerk III	N	SR11	03	P	1.000	A	\$ -	\$ 52,296	Y	N	0	None	19
UOH 900	JJ	6/1/2021	Subject to UH hiring freeze and President's approval	81901	Administrative Officer, Senior	N	PBB	08	P	1.000	B	\$ -	\$ 86,904	Y	N	0	None	19
UOH 900	JJ	7/1/2015	Subject to UH hiring freeze and President's approval	0093926F	FACILITIES PLANNING & DESIGN	N	PBB	08	P	1.000	B	\$ -	\$ -	Y	N	0	None	20
UOH 900	JJ	8/9/2017	Subject to UH hiring freeze and President's approval	80369	Research Associate	N	PBB	08	P	1.000	B	\$ -	\$ -	Y	N	0	None	20
UOH 900	JJ	7/1/2015	Subject to UH hiring freeze and President's approval	0093927F	FACILITIES PLANNING & DESIGN	N	PBB	08	P	1.000	B	\$ -	\$ -	Y	N	0	None	21
UOH 900	JJ	6/6/2015	Subject to UH hiring freeze and President's approval	80504	Administrative Officer	N	PBB	08	P	1.000	B	\$ -	\$ 66,456	Y	N	0	None	21
UOH 900	JJ	7/1/2015	Subject to UH hiring freeze and President's approval	0093928F	FACILITIES PLANNING & DESIGN	N	PBB	08	P	1.000	B	\$ -	\$ -	Y	N	0	None	22
UOH 900	JJ	7/1/2014	Subject to UH hiring freeze and President's approval	81431	Research Associate	N	PBB	08	P	1.000	B	\$ -	\$ 40,500	Y	N	0	None	22

University of Hawai'i
Vacancy Report as of November 30, 2021

Table 11

<u>Prog ID</u>	<u>Sub-Org</u>	<u>Date of Vacancy</u>	<u>Expected Fill Date</u>	<u>Position Number</u>	<u>Position Title</u>	<u>Exempt (Y/N)</u>	<u>SR Level</u>	<u>BU Code</u>	<u>Perm Temp (P/T)</u>	<u>FTE</u>	<u>MOF</u>	<u>Budgeted Amount</u>	<u>Actual Salary Last Paid</u>	<u>Authority to Hire (Y/N)</u>	<u>Occupied by 89 Day Hire (Y/N)</u>	<u># of 89 Hire Appts</u>	<u>Describe if Filled by other Means</u>	<u>Priority # to Retain</u>
UOH 900	JJ	7/1/2015	Subject to UH hiring freeze and President's approval	0093929F	FACILITIES PLANNING & DESIGN	N	PBB	08	P	1.000	B	\$ -	\$ -	Y	N	0	None	23
UOH 900	JJ	7/1/2015	Subject to UH hiring freeze and President's approval	0093930F	FACILITIES PLANNING & DESIGN	N	PBB	08	P	1.000	B	\$ -	\$ -	Y	N	0	None	24
UOH 900	JJ	7/1/2015	Subject to UH hiring freeze and President's approval	0093931F	FACILITIES PLANNING & DESIGN	N	PBB	08	P	1.000	B	\$ -	\$ -	Y	N	0	None	25
UOH 900	JJ	7/1/2015	Subject to UH hiring freeze and President's approval	0093932F	FACILITIES PLANNING & DESIGN	N	PBB	08	P	1.000	B	\$ -	\$ -	Y	N	0	None	26
UOH 900	JJ	7/1/2015	Subject to UH hiring freeze and President's approval	0093933F	FACILITIES PLANNING & DESIGN	N	PBB	08	P	1.000	B	\$ -	\$ -	Y	N	0	None	27
UOH 900	JJ	10/12/2007	Subject to UH hiring freeze and President's approval	80269	Research Associate	N	PBA	08	P	1.000	N	\$ -	\$ 21,912	Y	N	0	None	28
UOH 900	JJ	12/1/2016	Subject to UH hiring freeze and President's approval	80556	Admin & Fiscal Support Spec	N	PBA	08	P	1.000	N	\$ -	\$ 41,292	Y	N	0	None	29

Positions Filled and/or Established by Acts other than the State Budget as of November 30, 2021

Prog ID	Sub-Org	Date Established	Legal Authority	Position Number	Position Title	Exempt (Y/N)	SR Level	BU Code	T/P	MOF	FTE	Annual Salary	Filled (Y/N)	Occupied by 89 Day Hire (Y/N)
UOH 100	AA	2/21/2021	Chapter 37-74, HRS	41359	WAREHOUSE WORKER	N	BC04	01	T	W	1.000	\$ 47,364	Y	N
UOH 100	AA	7/1/2021	Chapter 37-74, HRS	54817	PARA MEDICAL ASSISTANT II	N	HE04	10	T	W	1.000	\$ 43,080	Y	N
UOH 100	AA	2/21/2021	Chapter 37-74, HRS	100616	*PUB HEALTH/MED CARE PARA PROF	N	A99	03	T	F	0.500	\$ 17,598	Y	N
UOH 100	AA	10/1/2021	Chapter 37-74, HRS	100618	*PUB HEALTH/MED CARE PARA PROF	N	A99	03	T	B	0.500	\$ 23,136	Y	N
UOH 100	AA	10/1/2021	Chapter 37-74, HRS	100623	*PUB HEALTH/MED CARE PARA PROF	N	A99	03	T	B	0.500	\$ 17,598	Y	N
UOH 100	AA	8/27/2021	Chapter 37-74, HRS	103250	*WHITE COLLAR SERVICE/MAINTNCE	N	SR06	63	T	B	0.475	\$ 15,128	Y	Y
UOH 100	AA	7/1/2021	Chapter 37-74, HRS	110475	LIBRARY ASSISTANT IV	N	SR09	03	T	B	1.000	\$ 42,792	Y	N
UOH 100	AA	7/1/2021	Chapter 37-74, HRS	112425	BUILDING MAINTENANCE WORKER I	N	BC09	01	T	W	1.000	\$ 59,376	Y	N
UOH 100	AA	10/12/2021	Chapter 37-74, HRS	900023	PARA MEDICAL ASSISTANT II	Y	HE04	10	T	W	1.000	\$ 41,700	Y	Y
UOH 100	AA	7/1/2021	Chapter 37-74, HRS	900107	SECRETARY II	N	SR14	03	T	B	1.000	\$ 50,016	Y	N
UOH 100	AA	2/21/2021	Chapter 37-74, HRS	900129	*BC SERVICE/MAINTENANCE WKR	N	WS01	61	T	B	0.475	\$ 22,498	Y	Y
UOH 100	AA	2/21/2021	Chapter 37-74, HRS	900130	*BC SERVICE/MAINTENANCE WKR	N	WS01	61	T	B	0.475	\$ 20,759	Y	Y
UOH 100	AA	2/21/2021	Chapter 37-74, HRS	900145	*BC SERVICE/MAINTENANCE WKR	N	WS01	61	T	B	0.475	\$ 20,759	Y	Y
UOH 100	AA	2/20/2021	Chapter 37-74, HRS	900359	BUILDING & GROUNDS UTILITY WKR	N	BC05	01	T	B	1.000	\$ 49,260	Y	N
UOH 100	AA	7/1/2021	Chapter 37-74, HRS	900468	REGISTERED NURSE III	N	SR20	09	T	W	1.000	\$ 108,792	Y	N
UOH 100	AA	7/1/2021	Chapter 37-74, HRS	900613	JANITOR II	N	BC02	01	T	W	1.000	\$ 44,292	Y	N
UOH 100	AA	7/1/2021	Chapter 37-74, HRS	900614	JANITOR II	N	BC02	01	T	W	1.000	\$ 44,292	Y	N
UOH 100	AA	7/1/2021	Chapter 37-74, HRS	900615	JANITOR II	N	BC02	01	T	W	1.000	\$ 44,292	Y	N
UOH 100	AA	7/1/2021	Chapter 37-74, HRS	900616	JANITOR II	N	BC02	01	T	W	1.000	\$ 44,292	Y	N
UOH 100	AA	2/21/2021	Chapter 37-74, HRS	900619	JANITOR II	N	BC02	01	T	B	1.000	\$ 44,292	Y	N
UOH 100	AA	7/1/2021	Chapter 37-74, HRS	900621	JANITOR II	N	BC02	01	T	W	1.000	\$ 44,292	Y	N
UOH 100	AA	8/27/2021	Chapter 37-74, HRS	900629	*WHITE COLLAR SERVICE/MAINTNCE	N	SR06	63	T	B	0.475	\$ 15,128	Y	Y
UOH 100	AA	10/1/2021	Chapter 37-74, HRS	900738	*PUB HEALTH/MED CARE PARA PROF	N	A99	03	T	B	0.750	\$ 26,397	Y	N
UOH 100	AA	10/1/2021	Chapter 37-74, HRS	900803	*PUB HEALTH/MED CARE PARA PROF	N	A99	03	T	B	0.500	\$ 17,598	Y	N
UOH 100	AA	10/1/2021	Chapter 37-74, HRS	900804	*PUB HEALTH/MED CARE PARA PROF	N	A99	03	T	B	0.500	\$ 17,598	Y	N
UOH 100	AA	7/1/2021	Chapter 37-74, HRS	900874	BUILD & GROUNDS CUSTODIAN II	N	BC02	01	T	B	1.000	\$ 44,292	Y	N
UOH 100	AA	2/20/2021	Chapter 37-74, HRS	900879	*PUB HEALTH/MED CARE PARA PROF	N	A99	03	T	F	0.500	\$ 17,598	Y	N
UOH 100	AA	8/31/2021	Chapter 37-74, HRS	901008	*WHITE COLLAR SERVICE/MAINTNCE	N	SR06	63	T	B	0.475	\$ 15,128	Y	Y
UOH 100	AA	8/31/2021	Chapter 37-74, HRS	901009	*WHITE COLLAR SERVICE/MAINTNCE	N	SR06	63	T	B	0.475	\$ 15,128	Y	Y
UOH 100	AA	8/31/2021	Chapter 37-74, HRS	901010	*WHITE COLLAR SERVICE/MAINTNCE	N	SR06	63	T	B	0.475	\$ 15,128	Y	Y
UOH 100	AA	8/31/2021	Chapter 37-74, HRS	901011	*WHITE COLLAR SERVICE/MAINTNCE	N	SR06	63	T	B	0.475	\$ 15,128	Y	Y
UOH 100	AA	8/31/2021	Chapter 37-74, HRS	901012	*WHITE COLLAR SERVICE/MAINTNCE	N	SR06	63	T	B	0.475	\$ 15,128	Y	Y
UOH 100	AA	8/31/2021	Chapter 37-74, HRS	901013	*WHITE COLLAR SERVICE/MAINTNCE	N	SR06	63	T	B	0.475	\$ 15,128	Y	Y
UOH 100	AA	8/31/2021	Chapter 37-74, HRS	901014	*WHITE COLLAR SERVICE/MAINTNCE	N	SR06	63	T	B	0.475	\$ 15,128	Y	Y
UOH 100	AA	8/31/2021	Chapter 37-74, HRS	901016	*WHITE COLLAR SERVICE/MAINTNCE	N	SR06	63	T	B	0.475	\$ 15,128	Y	Y
UOH 100	AA	8/31/2021	Chapter 37-74, HRS	901017	*WHITE COLLAR SERVICE/MAINTNCE	N	SR06	63	T	B	0.475	\$ 15,128	Y	Y
UOH 100	AA	8/31/2021	Chapter 37-74, HRS	901018	*WHITE COLLAR SERVICE/MAINTNCE	N	SR06	63	T	B	0.475	\$ 15,128	Y	Y
UOH 100	AA	8/31/2021	Chapter 37-74, HRS	901019	*WHITE COLLAR SERVICE/MAINTNCE	N	SR06	63	T	B	0.475	\$ 15,128	Y	Y

University of Hawai'i

Table 12

Positions Filled and/or Established by Acts other than the State Budget as of November 30, 2021

Prog ID	Sub-Org	Date Established	Legal Authority	Position Number	Position Title	Exempt (Y/N)	SR Level	BU Code	T/P	MOF	FTE	Annual Salary	Filled (Y/N)	Occupied by 89 Day Hire (Y/N)
UOH 100	AA	8/31/2021	Chapter 37-74, HRS	901020	*WHITE COLLAR SERVICE/MAINTNCE	N	SR06	63	T	B	0.475	\$ 15,128	Y	Y
UOH 100	AA	8/31/2021	Chapter 37-74, HRS	901021	*WHITE COLLAR SERVICE/MAINTNCE	N	SR06	63	T	B	0.475	\$ 15,128	Y	Y
UOH 100	AA	8/31/2021	Chapter 37-74, HRS	901022	*WHITE COLLAR SERVICE/MAINTNCE	N	SR06	63	T	B	0.475	\$ 15,128	Y	Y
UOH 100	AA	2/20/2021	Chapter 37-74, HRS	0070001T	ASST RESEARCHER	N	R3M11	07	T	F	0.025	\$ 3,260	Y	N
UOH 100	AA	2/21/2021	Chapter 37-74, HRS	0070003T	ASSOC RESEARCHER	N	R4M11	07	T	F	1.000	\$ 128,472	Y	N
UOH 100	AA	8/1/2021	Chapter 37-74, HRS	0070004T	ASSOC RESEARCHER	N	R4M11	07	T	F	1.000	\$ 137,016	Y	N
UOH 100	AA	8/1/2021	Chapter 37-74, HRS	0070006T	RESEARCHER	N	R5M11	07	T	F	1.000	\$ 171,072	Y	N
UOH 100	AA	2/20/2021	Chapter 37-74, HRS	0070007T	ASST RESEARCHER	N	R3M11	07	T	F	0.025	\$ 3,260	Y	N
UOH 100	AA	2/21/2021	Chapter 37-74, HRS	0070008T	ASST SPECIALIST	N	S3M11	07	T	B	1.000	\$ 123,312	Y	N
UOH 100	AA	2/21/2021	Chapter 37-74, HRS	0070010T	JR RESEARCHER	N	R2M11	07	T	F	1.000	\$ 66,840	Y	N
UOH 100	AA	8/1/2021	Chapter 37-74, HRS	0070011T	ASSOC RESEARCHER	N	R4M11	07	T	B	1.000	\$ 128,412	Y	N
UOH 100	AA	2/21/2021	Chapter 37-74, HRS	0070013T	ASSOC RESEARCHER	N	R4M11	07	T	B	1.000	\$ 158,328	Y	N
UOH 100	AA	2/21/2021	Chapter 37-74, HRS	0070015T	ASSOC SPECIALIST	N	S4M11	07	T	F	1.000	\$ 133,176	Y	N
UOH 100	AA	2/21/2021	Chapter 37-74, HRS	0070019T	ASST RESEARCHER	N	R3M11	07	T	F	0.125	\$ 24,759	Y	N
UOH 100	AA	2/20/2021	Chapter 37-74, HRS	0070025T	INSTRUCTOR B	N	I209B	07	T	B	1.000	\$ 102,804	Y	N
UOH 100	AA	2/21/2021	Chapter 37-74, HRS	0070030T	RESEARCHER	N	R5M11	07	T	B	0.100	\$ 20,173	Y	N
UOH 100	AA	2/21/2021	Chapter 37-74, HRS	0070036T	ASSOC SPECIALIST	N	S4M11	07	T	B	0.600	\$ 82,325	Y	N
UOH 100	AA	7/1/2021	Chapter 37-74, HRS	0070080T	ASST SPECIALIST	N	S3M11	07	T	W	0.500	\$ 43,236	Y	N
UOH 100	AA	7/1/2021	Chapter 37-74, HRS	0070085T	SPECIALIST	N	S5M11	07	T	B	1.000	\$ 202,464	Y	N
UOH 100	AA	2/20/2021	Chapter 37-74, HRS	0070111T	ASST RESEARCHER	N	R3M11	07	T	F	0.500	\$ 43,236	Y	N
UOH 100	AA	2/21/2021	Chapter 37-74, HRS	0070113T	ASSOC RESEARCHER	N	R4M11	07	T	F	1.000	\$ 129,168	Y	N
UOH 100	AA	2/21/2021	Chapter 37-74, HRS	0070118T	SPECIALIST	N	S5M11	07	T	F	0.490	\$ 57,636	Y	N
UOH 100	AA	2/21/2021	Chapter 37-74, HRS	0070119T	ASSOC EXTENSION AGENT	N	A4M11	07	T	F	1.000	\$ 100,908	Y	N
UOH 100	AA	2/21/2021	Chapter 37-74, HRS	0070120T	JR EXTENSION AGENT	N	A2M11	07	T	F	1.000	\$ 78,348	Y	N
UOH 100	AA	2/21/2021	Chapter 37-74, HRS	0070121T	ASST EXTENSION AGENT	N	A3M11	07	T	F	1.000	\$ 78,936	Y	N
UOH 100	AA	2/21/2021	Chapter 37-74, HRS	0070123T	ASST RESEARCHER	N	R3M11	07	T	F	1.000	\$ 109,620	Y	N
UOH 100	AA	2/21/2021	Chapter 37-74, HRS	0070124T	ASST RESEARCHER	N	R3M11	07	T	F	1.000	\$ 117,024	Y	N
UOH 100	AA	2/21/2021	Chapter 37-74, HRS	0070126T	ASST RESEARCHER	N	R3M11	07	T	F	1.000	\$ 117,960	Y	N
UOH 100	AA	2/20/2021	Chapter 37-74, HRS	0070131T	ASSOC RESEARCHER	N	R4M11	07	T	F	1.000	\$ 134,268	Y	N
UOH 100	AA	4/1/2021	Chapter 37-74, HRS	0070139T	JR RESEARCHER	N	R2M11	07	T	P	1.000	\$ 68,940	Y	N
UOH 100	AA	2/21/2021	Chapter 37-74, HRS	0070140T	JR SPECIALIST	N	S2M11	07	T	P	1.000	\$ 71,892	Y	N
UOH 100	AA	4/1/2021	Chapter 37-74, HRS	0070142T	JR RESEARCHER	N	R2M11	07	T	F	1.000	\$ 70,020	Y	N
UOH 100	AA	2/20/2021	Chapter 37-74, HRS	0070166T	ASSOC SPECIALIST	N	S4M11	07	T	B	1.000	\$ 133,800	Y	N
UOH 100	AA	2/21/2021	Chapter 37-74, HRS	0070169T	ASSOC SPECIALIST	N	S4M11	07	T	B	1.000	\$ 104,448	Y	N
UOH 100	AA	2/20/2021	Chapter 37-74, HRS	0070202T	ASST RESEARCHER	N	R3M11	07	T	F	0.025	\$ 4,952	Y	N
UOH 100	AA	2/20/2021	Chapter 37-74, HRS	0070206T	ASST RESEARCHER	N	R3M11	07	T	B	0.800	\$ 141,686	Y	N
UOH 100	AA	2/21/2021	Chapter 37-74, HRS	0070210T	RESEARCHER	N	R5M11	07	T	B	0.200	\$ 37,651	Y	N
UOH 100	AA	2/20/2021	Chapter 37-74, HRS	0070212T	INSTRUCTOR A	N	I209A	07	T	B	0.500	\$ 111,492	Y	N

University of Hawai'i

Table 12

Positions Filled and/or Established by Acts other than the State Budget as of November 30, 2021

Prog ID	Sub-Org	Date Established	Legal Authority	Position Number	Position Title	Exempt (Y/N)	SR Level	BU Code	T/P	MOF	FTE	Annual Salary	Filled (Y/N)	Occupied by 89 Day Hire (Y/N)
UOH 100	AA	2/20/2021	Chapter 37-74, HRS	0070215T	ASSOC PROF	N	I4M9	07	T	B	1.000	\$ 126,480	Y	N
UOH 100	AA	2/21/2021	Chapter 37-74, HRS	0070230T	ASST SPECIALIST	N	S3M11	07	T	F	0.500	\$ 71,016	Y	N
UOH 100	AA	8/1/2021	Chapter 37-74, HRS	0070234T	ASSOC RESEARCHER	N	R4M11	07	T	F	1.000	\$ 127,032	Y	N
UOH 100	AA	2/20/2021	Chapter 37-74, HRS	0070236T	RESEARCHER	N	R5M11	07	T	B	0.200	\$ 52,274	Y	N
UOH 100	AA	2/21/2021	Chapter 37-74, HRS	0070237T	RESEARCHER	N	R5M11	67	T	B	0.100	\$ 21,817	Y	N
UOH 100	AA	8/1/2021	Chapter 37-74, HRS	0070238T	ASSOC RESEARCHER	N	R4M11	07	T	B	0.500	\$ 70,926	Y	N
UOH 100	AA	2/21/2021	Chapter 37-74, HRS	0070240T	SPECIALIST	N	S5M11	07	T	F	0.670	\$ 83,182	Y	N
UOH 100	AA	2/20/2021	Chapter 37-74, HRS	0070249T	ASST PROF	N	I3M9	07	T	B	1.000	\$ 105,720	Y	N
UOH 100	AA	2/20/2021	Chapter 37-74, HRS	0070250T	ASST PROF	N	I3M9	07	T	B	1.000	\$ 110,700	Y	N
UOH 100	AA	2/20/2021	Chapter 37-74, HRS	0070254T	ASST PROF	N	I3M9	07	T	B	1.000	\$ 122,244	Y	N
UOH 100	AA	2/20/2021	Chapter 37-74, HRS	0070255T	INSTRUCTOR A	N	I209A	07	T	B	1.000	\$ 94,224	Y	N
UOH 100	AA	2/20/2021	Chapter 37-74, HRS	0070257T	ASST PROF	N	I3M9	07	T	B	1.000	\$ 104,472	Y	N
UOH 100	AA	2/21/2021	Chapter 37-74, HRS	0070269T	ASST SPECIALIST	N	S3M11	07	T	F	1.000	\$ 120,876	Y	N
UOH 100	AA	2/21/2021	Chapter 37-74, HRS	0070270T	ASST RESEARCHER	N	R3M11	07	T	F	1.000	\$ 121,524	Y	N
UOH 100	AA	8/1/2021	Chapter 37-74, HRS	0070291T	LIBRARIAN III	N	B3M11	07	T	B	1.000	\$ 83,316	Y	N
UOH 100	AA	2/21/2021	Chapter 37-74, HRS	0070292T	LIBRARIAN III	N	B3M11	07	T	B	1.000	\$ 86,472	Y	N
UOH 100	AA	7/1/2021	Chapter 37-74, HRS	0077010T	STUDENT SERVICES SPECIALIST	N	PBA	08	T	B	1.000	\$ 49,896	Y	N
UOH 100	AA	2/21/2021	Chapter 37-74, HRS	0077013T	FISCAL SPECIALIST	N	PBB	08	T	F	0.750	\$ 50,382	Y	N
UOH 100	AA	7/1/2021	Chapter 37-74, HRS	0077015T	ADMISSIONS SPECIALIST	N	PBB	08	T	B	1.000	\$ 57,324	Y	N
UOH 100	AA	7/1/2021	Chapter 37-74, HRS	0077019T	ACADEMIC SUPPORT SPECIALIST	N	PBA	08	T	B	0.500	\$ 32,280	Y	N
UOH 100	AA	2/21/2021	Chapter 37-74, HRS	0077067T	ADMIN & FISCAL SUPPORT SPEC	N	PBA	78	T	B	1.000	\$ 50,892	Y	N
UOH 100	AA	2/20/2021	Chapter 37-74, HRS	0077070T	EDUCATIONAL SPECIALIST	N	PBB	08	T	B	1.000	\$ 57,324	Y	N
UOH 100	AA	7/1/2021	Chapter 37-74, HRS	0077077T	GRAPHIC DESIGNER (9186)	N	PBA	08	T	W	1.000	\$ 56,208	Y	N
UOH 100	AA	8/16/2021	Chapter 37-74, HRS	0077079T	MEDIA SPECIALIST	N	PBB	08	T	B	1.000	\$ 59,664	Y	N
UOH 100	AA	2/21/2021	Chapter 37-74, HRS	0077105T	OBSERVATORY TECHNICIAN	N	PBB	08	T	F	1.000	\$ 77,148	Y	N
UOH 100	AA	2/20/2021	Chapter 37-74, HRS	0077115T	ACADEMIC SUPPORT SPECIALIST	N	PBA	08	T	B	1.000	\$ 49,896	Y	N
UOH 100	AA	7/1/2021	Chapter 37-74, HRS	0077117T	ADMIN & FISCAL SUPPORT SPEC	N	PBA	08	T	B	1.000	\$ 57,324	Y	N
UOH 100	AA	2/21/2021	Chapter 37-74, HRS	0077120T	RESEARCH ASSOCIATE	N	PBB	08	T	X	1.000	\$ 63,312	Y	N
UOH 100	AA	7/1/2021	Chapter 37-74, HRS	0077128T	ADMIN & FISCAL SUPPORT SPEC	N	PBA	08	T	B	1.000	\$ 48,924	Y	N
UOH 100	AA	2/20/2021	Chapter 37-74, HRS	0077148T	EDUCATIONAL SPECIALIST	N	PBA	08	T	F	1.000	\$ 47,952	Y	N
UOH 100	AA	2/21/2021	Chapter 37-74, HRS	0077150T	EDUCATIONAL SPECIALIST	N	PBB	08	T	F	1.000	\$ 57,324	Y	N
UOH 100	AA	2/21/2021	Chapter 37-74, HRS	0077151T	EDUCATIONAL SPECIALIST	N	PBB	08	T	F	1.000	\$ 60,852	Y	N
UOH 100	AA	2/20/2021	Chapter 37-74, HRS	0077165T	IT SPECIALIST	N	PBB	08	T	B	1.000	\$ 80,268	Y	N
UOH 100	AA	2/20/2021	Chapter 37-74, HRS	0077185T	IT SPECIALIST	N	PBA	08	T	B	1.000	\$ 55,092	Y	N
UOH 100	AA	2/21/2021	Chapter 37-74, HRS	0077186T	CERT ATHLETIC TRAINER	N	PBB	08	T	B	1.000	\$ 62,076	Y	N
UOH 100	AA	2/20/2021	Chapter 37-74, HRS	0077199T	ACADEMIC SUPPORT SPECIALIST	N	PBB	08	T	P	1.000	\$ 63,312	Y	N
UOH 100	AA	10/1/2021	Chapter 37-74, HRS	0077212T	EDUCATIONAL SPECIALIST	N	PBB	08	T	B	1.000	\$ 57,324	Y	N
UOH 100	AA	2/20/2021	Chapter 37-74, HRS	0077239T	EDUCATIONAL SPECIALIST	N	PBB	08	T	B	1.000	\$ 69,864	Y	N

University of Hawai'i

Table 12

Positions Filled and/or Established by Acts other than the State Budget as of November 30, 2021

Prog ID	Sub-Org	Date Established	Legal Authority	Position Number	Position Title	Exempt (Y/N)	SR Level	BU Code	T/P	MOF	FTE	Annual Salary	Filled (Y/N)	Occupied by 89 Day Hire (Y/N)
UOH 100	AA	2/21/2021	Chapter 37-74, HRS	0077284T	ADMINISTRATIVE OFFICER	N	PBB	08	T	B	1.000	\$ 59,664	Y	N
UOH 100	AA	2/20/2021	Chapter 37-74, HRS	0077310T	STUDENT SERVICES SPECIALIST	N	PBB	08	T	X	1.000	\$ 59,664	Y	N
UOH 100	AA	2/21/2021	Chapter 37-74, HRS	0077316T	ADMIN & FISCAL SUPPORT SPEC	N	PBA	08	T	B	1.000	\$ 52,956	Y	N
UOH 100	AA	7/1/2021	Chapter 37-74, HRS	0077326T	HUMAN RESOURCES SPECIALIST	N	PBA	08	T	W	1.000	\$ 49,896	Y	N
UOH 100	AA	10/1/2021	Chapter 37-74, HRS	0077345T	EDUCATIONAL SPECIALIST	N	PBB	08	T	B	0.500	\$ 28,662	Y	N
UOH 100	AA	7/1/2021	Chapter 37-74, HRS	0077347T	ADMIN & FISCAL SUPPORT SPEC	N	PBA	08	T	B	1.000	\$ 63,312	Y	N
UOH 100	AA	2/20/2021	Chapter 37-74, HRS	0077356T	ADMISSIONS SPECIALIST	N	PBB	08	T	B	1.000	\$ 71,268	Y	N
UOH 100	AA	2/21/2021	Chapter 37-74, HRS	0077359T	ADMIN & FISCAL SUPPORT SPEC	N	PBA	08	T	W	1.000	\$ 62,076	Y	N
UOH 100	AA	2/21/2021	Chapter 37-74, HRS	0077360T	MARKETING SPECIALIST	N	PBA	08	T	W	1.000	\$ 55,092	Y	N
UOH 100	AA	2/21/2021	Chapter 37-74, HRS	0077376T	EDUCATIONAL SPECIALIST	N	PBB	08	T	B	1.000	\$ 65,844	Y	N
UOH 100	AA	2/21/2021	Chapter 37-74, HRS	0077384T	ADMIN & FISCAL SUPPORT SPEC	N	PBA	08	T	F	1.000	\$ 47,004	Y	N
UOH 100	AA	7/16/2021	Chapter 37-74, HRS	0077388T	ADMIN & FISCAL SUPPORT SPEC	Y	PBA	08	T	W	1.000	\$ 45,204	Y	N
UOH 100	AA	2/21/2021	Chapter 37-74, HRS	0077393T	FISCAL SPECIALIST	N	PBB	08	T	F	1.000	\$ 71,268	Y	N
UOH 100	AA	2/20/2021	Chapter 37-74, HRS	0077404T	ACADEMIC SUPPORT SPECIALIST	N	PBA	08	T	F	1.000	\$ 47,004	Y	N
UOH 100	AA	2/21/2021	Chapter 37-74, HRS	0077410T	ADMINISTRATIVE OFFICER	N	PBB	08	T	F	1.000	\$ 63,312	Y	N
UOH 100	AA	2/20/2021	Chapter 37-74, HRS	0077424T	PROGRAM SPECIALIST	N	PBB	08	T	F	1.000	\$ 57,324	Y	N
UOH 100	AA	2/21/2021	Chapter 37-74, HRS	0077437T	EDUCATIONAL SPECIALIST	N	PBB	08	T	F	1.000	\$ 78,696	Y	N
UOH 100	AA	9/1/2021	Chapter 37-74, HRS	0077438T	ADMISSIONS SPECIALIST	N	PBB	08	T	B	1.000	\$ 55,092	Y	N
UOH 100	AA	2/21/2021	Chapter 37-74, HRS	0077442T	FISCAL SPECIALIST	N	PBA	08	T	F	1.000	\$ 59,664	Y	N
UOH 100	AA	2/20/2021	Chapter 37-74, HRS	0077476T	IT SPECIALIST	N	PBA	08	T	W	1.000	\$ 63,312	Y	N
UOH 100	AA	2/21/2021	Chapter 37-74, HRS	0077481T	MARKETING SPECIALIST	N	PBA	08	T	W	1.000	\$ 48,924	Y	N
UOH 100	AA	2/21/2021	Chapter 37-74, HRS	0077486T	INSTRUCT AND STUDENT SUPP SPEC	N	PBA	08	T	B	1.000	\$ 51,912	Y	N
UOH 100	AA	2/21/2021	Chapter 37-74, HRS	0077487T	ADMINISTRATIVE OFFICER	N	PBB	08	T	F	1.000	\$ 69,864	Y	N
UOH 100	AA	2/21/2021	Chapter 37-74, HRS	0077501T	EDUCATIONAL SPECIALIST	N	PBA	08	T	B	1.000	\$ 50,892	Y	N
UOH 100	AA	11/1/2021	Chapter 37-74, HRS	0077511T	AUXIL & FAC SVCS OFF	N	PBB	08	T	F	1.000	\$ 58,476	Y	N
UOH 100	AA	2/20/2021	Chapter 37-74, HRS	0077516T	PROGRAM SPECIALIST	N	PBB	08	T	P	1.000	\$ 57,324	Y	N
UOH 100	AA	2/20/2021	Chapter 37-74, HRS	0077528T	ACADEMIC SUPPORT SPECIALIST	N	PBA	08	T	F	1.000	\$ 47,004	Y	N
UOH 100	AA	5/1/2021	Chapter 37-74, HRS	0077576T	ADMIN & FISCAL SUPPORT SPEC	N	PBA	08	T	W	1.000	\$ 47,952	Y	N
UOH 100	AA	7/1/2021	Chapter 37-74, HRS	0077603T	CHILD CARE CENTER TEACHER	N	PBA	08	T	B	1.000	\$ 47,004	Y	N
UOH 100	AA	2/21/2021	Chapter 37-74, HRS	0077609T	ADMIN & FISCAL SUPPORT SPEC	N	PBA	08	T	F	1.000	\$ 47,004	Y	N
UOH 100	AA	10/1/2021	Chapter 37-74, HRS	0077610T	OPERATIONS COORDINATOR	N	PBB	08	T	B	0.500	\$ 29,832	Y	N
UOH 100	AA	11/5/2021	Chapter 37-74, HRS	0077615T	MEDIA SPECIALIST	N	PBB	08	T	X	1.000	\$ 65,844	Y	N
UOH 100	AA	2/21/2021	Chapter 37-74, HRS	0077623T	ADMIN & FISCAL SUPPORT SPEC	N	PBA	08	T	F	1.000	\$ 52,956	Y	N
UOH 100	AA	2/21/2021	Chapter 37-74, HRS	0077632T	AUXIL & FAC SVCS OFF	N	PBA	08	T	B	1.000	\$ 47,004	Y	N
UOH 100	AA	7/1/2021	Chapter 37-74, HRS	0077634T	ADMIN & FISCAL SUPPORT SPEC	N	PBA	08	T	B	1.000	\$ 47,004	Y	N
UOH 100	AA	11/15/2021	Chapter 37-74, HRS	0077670T	INSTRUCT AND STUDENT SUPP SPEC	N	PBB	08	T	B	1.000	\$ 65,844	Y	N
UOH 100	AA	2/21/2021	Chapter 37-74, HRS	0077676T	ADMIN & FISCAL SUPPORT SPEC	N	PBA	08	T	F	1.000	\$ 48,924	Y	N
UOH 100	AA	2/21/2021	Chapter 37-74, HRS	0077677T	FISCAL SPECIALIST	N	PBB	08	T	B	1.000	\$ 58,476	Y	N

University of Hawai'i

Table 12

Positions Filled and/or Established by Acts other than the State Budget as of November 30, 2021

Prog ID	Sub-Org	Date Established	Legal Authority	Position Number	Position Title	Exempt (Y/N)	SR Level	BU Code	T/P	MOF	FTE	Annual Salary	Filled (Y/N)	Occupied by 89 Day Hire (Y/N)
UOH 100	AA	2/21/2021	Chapter 37-74, HRS	0077685T	INSTRUCT AND STUDENT SUPP SPEC	N	PBA	08	T	B	1.000	\$ 47,004	Y	N
UOH 100	AA	2/21/2021	Chapter 37-74, HRS	0077702T	ADMINISTRATIVE OFFICER	N	PBB	08	T	B	1.000	\$ 67,176	Y	N
UOH 100	AA	2/21/2021	Chapter 37-74, HRS	0077719T	ADMIN & FISCAL SUPPORT SPEC	N	PBA	08	T	B	1.000	\$ 47,004	Y	N
UOH 100	AA	11/23/2021	Chapter 37-74, HRS	0077738T	ADMINISTRATIVE OFFICER	N	PBB	08	T	W	1.000	\$ 67,176	Y	N
UOH 100	AA	2/21/2021	Chapter 37-74, HRS	0077741T	EDUCATIONAL SPECIALIST	N	PBB	08	T	F	1.000	\$ 62,076	Y	N
UOH 100	AA	2/21/2021	Chapter 37-74, HRS	0077760T	MARKETING SPECIALIST	N	PBA	08	T	B	1.000	\$ 48,924	Y	N
UOH 100	AA	2/21/2021	Chapter 37-74, HRS	0077765T	ADMIN & FISCAL SUPPORT SPEC	N	PBA	08	T	B	1.000	\$ 52,956	Y	N
UOH 100	AA	6/1/2021	Chapter 37-74, HRS	0077768T	CERT ATHLETIC TRAINER	Y	PBB	08	T	B	1.000	\$ 56,208	Y	N
UOH 100	AA	2/21/2021	Chapter 37-74, HRS	0077803T	RESEARCH ASSOCIATE	N	PBA	08	T	B	0.250	\$ 11,751	Y	N
UOH 100	AA	2/21/2021	Chapter 37-74, HRS	0077805T	AUXIL & FAC SVCS OFF	N	PBA	08	T	B	1.000	\$ 52,956	Y	N
UOH 100	AA	2/20/2021	Chapter 37-74, HRS	0077817T	ADMIN & FISCAL SUPPORT SPEC	N	PBA	08	T	B	1.000	\$ 52,956	Y	N
UOH 100	AA	2/21/2021	Chapter 37-74, HRS	0077831T	HUMAN RESOURCES SPECIALIST	N	PBA	78	T	F	1.000	\$ 47,952	Y	N
UOH 100	AA	7/1/2021	Chapter 37-74, HRS	0077838T	ACADEMIC ADVISOR	N	PBA	08	T	B	1.000	\$ 52,956	Y	N
UOH 100	AA	2/21/2021	Chapter 37-74, HRS	0077844T	HUMAN RESOURCES SPECIALIST	N	PBA	78	T	F	1.000	\$ 52,956	Y	N
UOH 100	AA	2/20/2021	Chapter 37-74, HRS	0077854T	PROGRAM MANAGER	N	PBB	08	T	P	1.000	\$ 81,888	Y	N
UOH 100	AA	2/21/2021	Chapter 37-74, HRS	0077863T	ADMIN & FISCAL SUPPORT SPEC	N	PBA	08	T	B	1.000	\$ 47,004	Y	N
UOH 100	AA	2/21/2021	Chapter 37-74, HRS	0077865T	RESEARCH ASSOCIATE	N	PBA	08	T	W	0.230	\$ 12,180	Y	N
UOH 100	AA	2/21/2021	Chapter 37-74, HRS	0077868T	ADMIN & FISCAL SUPPORT SPEC	N	PBA	08	T	W	1.000	\$ 55,092	Y	N
UOH 100	AA	5/16/2021	Chapter 37-74, HRS	0077881T	CERT ATHLETIC TRAINER	N	PBB	08	T	B	1.000	\$ 57,324	Y	N
UOH 100	AA	2/21/2021	Chapter 37-74, HRS	0077901T	OBSERVATORY SUPERVISOR	N	PBB	08	T	B	1.000	\$ 67,176	Y	N
UOH 100	AA	2/20/2021	Chapter 37-74, HRS	0077917T	ADMIN & FISCAL SUPPORT SPEC	N	PBA	08	T	F	1.000	\$ 47,004	Y	N
UOH 100	AA	2/21/2021	Chapter 37-74, HRS	0077950T	RESEARCH ASSOCIATE	N	PBA	08	T	X	1.000	\$ 47,004	Y	N
UOH 100	AA	2/21/2021	Chapter 37-74, HRS	0077987T	OBSERVATORY TECHNICIAN	N	PBA	08	T	B	0.500	\$ 35,634	Y	N
UOH 100	AA	2/20/2021	Chapter 37-74, HRS	0077988T	RESEARCH ASSOCIATE	N	PBA	08	T	F	0.850	\$ 41,585	Y	N
UOH 100	AA	2/21/2021	Chapter 37-74, HRS	0077996T	WEB DEVELOPER	N	PBA	08	T	B	1.000	\$ 52,956	Y	N
UOH 100	AA	2/20/2021	Chapter 37-74, HRS	0078052T	RESEARCH ASSOCIATE	N	PBA	08	T	F	1.000	\$ 47,004	Y	N
UOH 100	AA	2/21/2021	Chapter 37-74, HRS	0078056T	ADMINISTRATIVE OFFICER	N	PBB	08	T	B	1.000	\$ 65,844	Y	N
UOH 100	AA	2/21/2021	Chapter 37-74, HRS	0078087T	PUBLICATIONS SPECIALIST	N	PBB	08	T	W	1.000	\$ 57,324	Y	N
UOH 100	AA	2/21/2021	Chapter 37-74, HRS	0078089T	ADMIN & FISCAL SUPPORT SPEC	N	PBA	08	T	F	1.000	\$ 48,924	Y	N
UOH 100	AA	7/1/2021	Chapter 37-74, HRS	0078112T	STUDENT SERVICES SPECIALIST	N	PBB	08	T	W	1.000	\$ 72,708	Y	N
UOH 100	AA	2/21/2021	Chapter 37-74, HRS	0078122T	STUDENT SERVICES SPECIALIST	N	PBA	08	T	B	1.000	\$ 47,004	Y	N
UOH 100	AA	7/1/2021	Chapter 37-74, HRS	0078154T	IT SPECIALIST	N	PBB	08	T	W	1.000	\$ 68,508	Y	N
UOH 100	AA	2/21/2021	Chapter 37-74, HRS	0078158T	PUBLICATIONS SPECIALIST	N	PBB	08	T	W	1.000	\$ 64,560	Y	N
UOH 100	AA	2/20/2021	Chapter 37-74, HRS	0078159T	ADMINISTRATIVE OFFICER	N	PBB	08	T	B	1.000	\$ 59,664	Y	N
UOH 100	AA	5/1/2021	Chapter 37-74, HRS	0078175T	ADMIN & FISCAL SUPPORT SPEC	N	PBA	08	T	W	1.000	\$ 67,176	Y	N
UOH 100	AA	5/1/2021	Chapter 37-74, HRS	0078234T	PHARMACIST	Y	PBB	08	T	W	0.500	\$ 48,924	Y	N
UOH 100	AA	2/21/2021	Chapter 37-74, HRS	0078255T	OBSERVATORY SUPERVISOR	N	PBB	08	T	F	1.000	\$ 90,396	Y	N
UOH 100	AA	2/21/2021	Chapter 37-74, HRS	0078256T	OBSERVATORY TECHNICIAN	N	PBB	08	T	F	1.000	\$ 81,888	Y	N

University of Hawai'i

Table 12

Positions Filled and/or Established by Acts other than the State Budget as of November 30, 2021

Prog ID	Sub-Org	Date Established	Legal Authority	Position Number	Position Title	Exempt (Y/N)	SR Level	BU Code	T/P	MOF	FTE	Annual Salary	Filled (Y/N)	Occupied by 89 Day Hire (Y/N)
UOH 100	AA	9/1/2021	Chapter 37-74, HRS	0078263T	PROGRAM MANAGER	N	PBB	08	T	B	1.000	\$ 57,324	Y	N
UOH 100	AA	2/21/2021	Chapter 37-74, HRS	0078275T	FISCAL SPECIALIST	N	PBB	08	T	B	1.000	\$ 55,092	Y	N
UOH 100	AA	2/20/2021	Chapter 37-74, HRS	0078291T	RESEARCH ASSOCIATE	N	PBB	08	T	W	1.000	\$ 63,312	Y	N
UOH 100	AA	2/20/2021	Chapter 37-74, HRS	0078314T	ADMIN & FISCAL SUPPORT SPEC	N	PBA	08	T	P	1.000	\$ 55,092	Y	N
UOH 100	AA	2/21/2021	Chapter 37-74, HRS	0078321T	PUBLICATIONS SPECIALIST	N	PBB	08	T	W	1.000	\$ 64,560	Y	N
UOH 100	AA	2/20/2021	Chapter 37-74, HRS	0078323T	ADMIN & FISCAL SUPPORT SPEC	N	PBA	08	T	P	1.000	\$ 55,092	Y	N
UOH 100	AA	2/20/2021	Chapter 37-74, HRS	0078337T	ACADEMIC SUPPORT SPECIALIST	N	PBB	08	T	P	1.000	\$ 72,708	Y	N
UOH 100	AA	2/20/2021	Chapter 37-74, HRS	0078344T	ADMISSIONS SPECIALIST	N	PBB	08	T	P	1.000	\$ 86,904	Y	N
UOH 100	AA	2/21/2021	Chapter 37-74, HRS	0078348T	INSTRUCT AND STUDENT SUPP SPEC	N	PBA	08	T	B	1.000	\$ 48,924	Y	N
UOH 100	AA	7/1/2021	Chapter 37-74, HRS	0078354T	WEB DEVELOPER	N	PBA	08	T	B	1.000	\$ 64,560	Y	N
UOH 100	AA	2/21/2021	Chapter 37-74, HRS	0078368T	ADMIN & FISCAL SUPPORT SPEC	N	PBA	08	T	F	1.000	\$ 48,924	Y	N
UOH 100	AA	2/21/2021	Chapter 37-74, HRS	0078371T	ADMIN & FISCAL SUPPORT SPEC	N	PBA	08	T	F	1.000	\$ 58,476	Y	N
UOH 100	AA	2/20/2021	Chapter 37-74, HRS	0078372T	ACADEMIC SUPPORT SPECIALIST	N	PBB	08	T	B	1.000	\$ 57,324	Y	N
UOH 100	AA	2/20/2021	Chapter 37-74, HRS	0078404T	EDUCATIONAL SPECIALIST	N	PBA	08	T	F	1.000	\$ 47,952	Y	N
UOH 100	AA	2/20/2021	Chapter 37-74, HRS	0078422T	RESEARCH ASSOCIATE	N	PBB	08	T	F	1.000	\$ 59,664	Y	N
UOH 100	AA	2/21/2021	Chapter 37-74, HRS	0078455T	IT SPECIALIST	N	PBA	08	T	F	1.000	\$ 55,092	Y	N
UOH 100	AA	7/1/2021	Chapter 37-74, HRS	0078467T	CHILD CARE CENTER TEACHER	N	PBA	08	T	B	1.000	\$ 51,912	Y	N
UOH 100	AA	7/1/2021	Chapter 37-74, HRS	0078468T	CHILD CARE CENTER TEACHER	N	PBA	08	T	B	1.000	\$ 47,004	Y	N
UOH 100	AA	2/21/2021	Chapter 37-74, HRS	0078504T	INSTRUCT AND STUDENT SUPP SPEC	N	PBA	08	T	B	1.000	\$ 47,004	Y	N
UOH 100	AA	9/1/2021	Chapter 37-74, HRS	0078508T	ACADEMIC SUPPORT SPECIALIST	N	PBB	08	T	B	1.000	\$ 57,324	Y	N
UOH 100	AA	2/21/2021	Chapter 37-74, HRS	0078514T	LAB TECHNICIAN	N	PBA	08	T	F	1.000	\$ 62,076	Y	N
UOH 100	AA	2/21/2021	Chapter 37-74, HRS	0078562T	OBSERVATORY TECHNICIAN	N	PBB	08	T	F	1.000	\$ 55,092	Y	N
UOH 100	AA	7/1/2021	Chapter 37-74, HRS	0078572T	ADMIN & FISCAL SUPPORT SPEC	N	PBA	08	T	B	1.000	\$ 48,924	Y	N
UOH 100	AA	2/21/2021	Chapter 37-74, HRS	0078585T	OBSERVATORY TECHNICIAN	N	PBA	08	T	B	1.000	\$ 50,892	Y	N
UOH 100	AA	7/1/2021	Chapter 37-74, HRS	0078594T	MARKETING SPECIALIST	N	PBB	08	T	B	1.000	\$ 67,176	Y	N
UOH 100	AA	2/20/2021	Chapter 37-74, HRS	0078601T	WEB DEVELOPER	N	PBB	08	T	X	0.500	\$ 40,944	Y	N
UOH 100	AA	2/20/2021	Chapter 37-74, HRS	0078624T	IT SPECIALIST	N	PBA	08	T	B	1.000	\$ 65,844	Y	N
UOH 100	AA	2/21/2021	Chapter 37-74, HRS	0078678T	ADMIN & FISCAL SUPPORT SPEC	N	PBA	08	T	B	1.000	\$ 51,912	Y	N
UOH 100	AA	2/21/2021	Chapter 37-74, HRS	0078793T	STUDENT SERVICES SPECIALIST	N	PBB	08	T	B	1.000	\$ 57,324	Y	N
UOH 100	AA	2/21/2021	Chapter 37-74, HRS	0078794T	STUDENT SERVICES SPECIALIST	N	PBB	08	T	B	1.000	\$ 57,324	Y	N
UOH 100	AA	2/20/2021	Chapter 37-74, HRS	0078830T	ADMINISTRATIVE OFFICER, SENIOR	N	PBB	08	T	B	1.000	\$ 92,208	Y	N
UOH 100	AA	7/1/2021	Chapter 37-74, HRS	0078845T	CHILD CARE CENTER TEACHER	N	PBA	08	T	B	1.000	\$ 47,004	Y	N
UOH 100	AA	2/20/2021	Chapter 37-74, HRS	0078849T	RESEARCH ASSOCIATE, SENIOR	N	PBB	08	T	P	1.000	\$ 64,560	Y	N
UOH 100	AA	10/1/2021	Chapter 37-74, HRS	0078850T	RESEARCH ASSOCIATE	N	PBA	08	T	B	1.000	\$ 48,924	Y	N
UOH 100	AA	2/21/2021	Chapter 37-74, HRS	0078866T	EDUCATIONAL SPECIALIST	N	PBB	08	T	F	1.000	\$ 57,324	Y	N
UOH 100	AA	2/20/2021	Chapter 37-74, HRS	0078871T	GRADUATE ASSISTANT, TEACHING	N	GA09	57	T	B	0.500	\$ 18,930	Y	N
UOH 100	AA	2/20/2021	Chapter 37-74, HRS	0078901T	ADMIN & FISCAL SUPPORT SPEC	N	PBA	08	T	F	1.000	\$ 62,076	Y	N
UOH 100	AA	2/21/2021	Chapter 37-74, HRS	0078913T	PROGRAM MANAGER	N	PBB	08	T	F	1.000	\$ 57,324	Y	N

University of Hawai'i

Table 12

Positions Filled and/or Established by Acts other than the State Budget as of November 30, 2021

Prog ID	Sub-Org	Date Established	Legal Authority	Position Number	Position Title	Exempt (Y/N)	SR Level	BU Code	T/P	MOF	FTE	Annual Salary	Filled (Y/N)	Occupied by 89 Day Hire (Y/N)
UOH 100	AA	9/1/2021	Chapter 37-74, HRS	0078953T	ADMISSIONS SPECIALIST	N	PBA	08	T	B	1.000	\$ 45,204	Y	N
UOH 100	AA	7/1/2021	Chapter 37-74, HRS	0078972T	STUDENT SERVICES SPECIALIST	N	PBA	08	T	W	0.750	\$ 35,253	Y	N
UOH 100	AA	2/20/2021	Chapter 37-74, HRS	0078987T	RESEARCH SUPPORT STAFF	N	PBA	08	T	P	1.000	\$ 47,004	Y	N
UOH 100	AA	2/20/2021	Chapter 37-74, HRS	0078996T	RESEARCH ASSOCIATE	N	PBA	08	T	F	1.000	\$ 47,952	Y	N
UOH 100	AA	2/20/2021	Chapter 37-74, HRS	0079004T	EDUCATIONAL SPECIALIST	N	PBA	08	T	F	1.000	\$ 45,204	Y	N
UOH 100	AA	2/21/2021	Chapter 37-74, HRS	0079013T	ELECTRONICS TECH (9156)	N	PBB	08	T	B	1.000	\$ 60,852	Y	N
UOH 100	AA	2/21/2021	Chapter 37-74, HRS	0079027T	ADMINISTRATIVE OFFICER	N	PBB	08	T	B	0.490	\$ 29,817	Y	N
UOH 100	AA	2/20/2021	Chapter 37-74, HRS	0079053T	ADMINISTRATIVE OFFICER	N	PBB	08	T	F	1.000	\$ 57,324	Y	N
UOH 100	AA	2/20/2021	Chapter 37-74, HRS	0079068T	EDUCATIONAL SPECIALIST	N	PBB	08	T	P	1.000	\$ 60,852	Y	N
UOH 100	AA	2/20/2021	Chapter 37-74, HRS	0079072T	EDUCATIONAL SPECIALIST	N	PBB	08	T	F	1.000	\$ 59,664	Y	N
UOH 100	AA	8/1/2021	Chapter 37-74, HRS	0079086T	RESEARCH ASSOCIATE	N	PBA	08	T	P	1.000	\$ 45,204	Y	N
UOH 100	AA	2/21/2021	Chapter 37-74, HRS	0079087T	ADMIN & FISCAL SUPPORT SPEC	N	PBA	08	T	B	1.000	\$ 60,852	Y	N
UOH 100	AA	2/21/2021	Chapter 37-74, HRS	0079097T	RESEARCH ASSOCIATE	N	PBB	08	T	W	1.000	\$ 65,844	Y	N
UOH 100	AA	4/8/2021	Chapter 37-74, HRS	0079110T	EDUCATIONAL SPECIALIST	Y	PBA	08	T	B	0.500	\$ 22,602	Y	N
UOH 100	AA	2/21/2021	Chapter 37-74, HRS	0079114T	ADMIN & FISCAL SUPPORT SPEC	N	PBA	08	T	F	1.000	\$ 50,892	Y	N
UOH 100	AA	2/21/2021	Chapter 37-74, HRS	0079156T	MARKETING SPECIALIST	N	PBB	08	T	W	1.000	\$ 60,852	Y	N
UOH 100	AA	2/20/2021	Chapter 37-74, HRS	0079179T	RESEARCH ASSOCIATE	N	PBB	08	T	F	1.000	\$ 57,324	Y	N
UOH 100	AA	2/20/2021	Chapter 37-74, HRS	0079190T	ADMINISTRATIVE OFFICER	N	PBB	08	T	F	1.000	\$ 59,664	Y	N
UOH 100	AA	2/21/2021	Chapter 37-74, HRS	0079221T	RESEARCH ASSOCIATE	N	PBB	08	T	F	1.000	\$ 64,560	Y	N
UOH 100	AA	5/1/2021	Chapter 37-74, HRS	0079248T	INSTRUCT AND STUDENT SUPP SPEC	N	PBA	08	T	B	1.000	\$ 51,912	Y	N
UOH 100	AA	8/1/2021	Chapter 37-74, HRS	0079263T	ADMINISTRATIVE OFFICER	N	PBB	08	T	B	1.000	\$ 55,092	Y	N
UOH 100	AA	2/20/2021	Chapter 37-74, HRS	0079266T	ADMIN & FISCAL SUPPORT SPEC	Y	PBA	08	T	W	1.000	\$ 50,892	Y	N
UOH 100	AA	2/20/2021	Chapter 37-74, HRS	0079279T	EDUCATIONAL SPECIALIST	N	PBA	08	T	B	1.000	\$ 51,912	Y	N
UOH 100	AA	10/1/2021	Chapter 37-74, HRS	0079284T	ATHLETIC SUPPORT SP	N	PBB	08	T	B	1.000	\$ 55,092	Y	N
UOH 100	AA	2/21/2021	Chapter 37-74, HRS	0079285T	ATHLETIC SUPPORT SP	N	PBB	08	T	B	1.000	\$ 59,664	Y	N
UOH 100	AA	2/20/2021	Chapter 37-74, HRS	0079307T	RESEARCH ASSOCIATE	N	PBA	08	T	F	0.750	\$ 35,253	Y	N
UOH 100	AA	2/21/2021	Chapter 37-74, HRS	0079314T	ADMINISTRATIVE OFFICER	N	PBB	08	T	B	1.000	\$ 58,476	Y	N
UOH 100	AA	2/21/2021	Chapter 37-74, HRS	0079315T	FISCAL SPECIALIST	N	PBA	08	T	B	1.000	\$ 56,208	Y	N
UOH 100	AA	2/20/2021	Chapter 37-74, HRS	0079321T	PROGRAM MANAGER	N	PBB	08	T	F	1.000	\$ 124,104	Y	N
UOH 100	AA	2/21/2021	Chapter 37-74, HRS	0079327T	STUDENT SERVICES SPECIALIST	N	PBA	08	T	F	0.750	\$ 37,422	Y	N
UOH 100	AA	2/21/2021	Chapter 37-74, HRS	0079336T	ADMIN & FISCAL SUPPORT SPEC	N	PBA	08	T	B	1.000	\$ 57,324	Y	N
UOH 100	AA	2/20/2021	Chapter 37-74, HRS	0079394T	EDUCATIONAL SPECIALIST	N	PBA	08	T	F	1.000	\$ 59,664	Y	N
UOH 100	AA	2/20/2021	Chapter 37-74, HRS	0079395T	EDUCATIONAL ASSOCIATE	N	PBA	08	T	F	0.625	\$ 32,445	Y	N
UOH 100	AA	2/20/2021	Chapter 37-74, HRS	0079397T	OPERATIONS COORDINATOR	N	PBB	08	T	F	0.500	\$ 27,546	Y	N
UOH 100	AA	2/20/2021	Chapter 37-74, HRS	0079401T	RESEARCH ASSOCIATE	N	PBA	08	T	F	1.000	\$ 47,004	Y	N
UOH 100	AA	2/20/2021	Chapter 37-74, HRS	0079406T	IT SPECIALIST	N	PBA	08	T	F	0.500	\$ 29,238	Y	N
UOH 100	AA	2/21/2021	Chapter 37-74, HRS	0079437T	FISCAL SPECIALIST	N	PBA	08	T	B	1.000	\$ 58,476	Y	N
UOH 100	AA	2/21/2021	Chapter 37-74, HRS	0079438T	FISCAL SPECIALIST	N	PBB	08	T	B	1.000	\$ 68,508	Y	N

University of Hawai'i

Table 12

Positions Filled and/or Established by Acts other than the State Budget as of November 30, 2021

Prog ID	Sub-Org	Date Established	Legal Authority	Position Number	Position Title	Exempt (Y/N)	SR Level	BU Code	T/P	MOF	FTE	Annual Salary	Filled (Y/N)	Occupied by 89 Day Hire (Y/N)
UOH 100	AA	2/21/2021	Chapter 37-74, HRS	0079446T	EDUCATIONAL SPECIALIST	N	PBB	08	T	P	1.000	\$ 57,324	Y	N
UOH 100	AA	2/20/2021	Chapter 37-74, HRS	0079447T	ADMIN & FISCAL SUPPORT SPEC	N	PBA	08	T	F	0.500	\$ 27,546	Y	N
UOH 100	AA	2/20/2021	Chapter 37-74, HRS	0079448T	EDUCATIONAL SPECIALIST	N	PBA	08	T	B	1.000	\$ 48,924	Y	N
UOH 100	AA	2/21/2021	Chapter 37-74, HRS	0079454T	WRITER	N	PBB	08	T	B	1.000	\$ 74,160	Y	N
UOH 100	AA	7/1/2021	Chapter 37-74, HRS	0079461T	FINANCIAL AID SPECIALIST	N	PBA	08	T	B	1.000	\$ 47,004	Y	N
UOH 100	AA	7/1/2021	Chapter 37-74, HRS	0079472T	MARKETING SPECIALIST	N	PBB	08	T	B	1.000	\$ 69,864	Y	N
UOH 100	AA	2/20/2021	Chapter 37-74, HRS	0079476T	ACADEMIC SUPPORT SPECIALIST	N	PBA	08	T	B	1.000	\$ 48,924	Y	N
UOH 100	AA	2/20/2021	Chapter 37-74, HRS	0079494T	ACADEMIC SUPPORT SPECIALIST	N	PBA	08	T	B	1.000	\$ 50,892	Y	N
UOH 100	AA	2/20/2021	Chapter 37-74, HRS	0079516T	EDUCATIONAL SPECIALIST	N	PBA	08	T	B	1.000	\$ 48,924	Y	N
UOH 100	AA	2/20/2021	Chapter 37-74, HRS	0079522T	EDUCATIONAL SPECIALIST	N	PBB	08	T	B	1.000	\$ 74,160	Y	N
UOH 100	AA	2/20/2021	Chapter 37-74, HRS	0079523T	STUDENT SERVICES SPECIALIST	N	PBA	08	T	B	1.000	\$ 55,092	Y	N
UOH 100	AA	11/1/2021	Chapter 37-74, HRS	0079528T	ADMINISTRATIVE OFFICER	N	PBB	08	T	B	1.000	\$ 59,664	Y	N
UOH 100	AA	2/20/2021	Chapter 37-74, HRS	0079534T	EDUCATIONAL SPECIALIST	N	PBA	08	T	B	1.000	\$ 47,004	Y	N
UOH 100	AA	2/20/2021	Chapter 37-74, HRS	0079545T	EDUCATIONAL SPECIALIST	N	PBB	08	T	B	1.000	\$ 57,324	Y	N
UOH 100	AA	2/20/2021	Chapter 37-74, HRS	0079551T	IT SPECIALIST	N	PBB	08	T	B	1.000	\$ 95,940	Y	N
UOH 100	AA	2/21/2021	Chapter 37-74, HRS	0079558T	FISCAL SPECIALIST	N	PBA	08	T	B	1.000	\$ 51,912	Y	N
UOH 100	AA	2/21/2021	Chapter 37-74, HRS	0079561T	ADMIN & FISCAL SUPPORT SPEC	N	PBA	08	T	B	1.000	\$ 59,664	Y	N
UOH 100	AA	7/1/2021	Chapter 37-74, HRS	0079565T	HUMAN RESOURCES SPECIALIST	N	PBB	78	T	W	1.000	\$ 59,664	Y	N
UOH 100	AA	2/20/2021	Chapter 37-74, HRS	0079567T	IT SPECIALIST	N	PBB	08	T	X	1.000	\$ 81,888	Y	N
UOH 100	AA	2/21/2021	Chapter 37-74, HRS	0079569T	PUBLIC INFORMATION SPECIALIST	N	PBB	08	T	F	1.000	\$ 62,076	Y	N
UOH 100	AA	2/20/2021	Chapter 37-74, HRS	0079570T	PROGRAM SPECIALIST	N	PBA	08	T	F	1.000	\$ 54,012	Y	N
UOH 100	AA	2/20/2021	Chapter 37-74, HRS	0079571T	ADMIN & FISCAL SUPPORT SPEC	N	PBA	08	T	B	0.750	\$ 36,693	Y	N
UOH 100	AA	11/1/2021	Chapter 37-74, HRS	0079572T	EDUCATIONAL SPECIALIST	N	PBB	08	T	B	1.000	\$ 75,648	Y	N
UOH 100	AA	2/20/2021	Chapter 37-74, HRS	0079576T	STUDENT SERVICES SPECIALIST	N	PBB	08	T	B	1.000	\$ 60,852	Y	N
UOH 100	AA	2/21/2021	Chapter 37-74, HRS	0079604T	IT SPECIALIST	N	PBA	08	T	B	1.000	\$ 69,864	Y	N
UOH 100	AA	2/20/2021	Chapter 37-74, HRS	0079611T	ADMIN & FISCAL SUPPORT SPEC	N	PBA	08	T	B	1.000	\$ 59,664	Y	N
UOH 100	AA	7/1/2021	Chapter 37-74, HRS	0079616T	CHILD CARE CENTER TEACHER	N	PBA	08	T	B	1.000	\$ 54,012	Y	N
UOH 100	AA	6/1/2021	Chapter 37-74, HRS	0079617T	FINANCIAL AID SPECIALIST	N	PBA	08	T	B	1.000	\$ 45,204	Y	N
UOH 100	AA	7/1/2021	Chapter 37-74, HRS	0079618T	CHILD CARE CENTER TEACHER	N	PBA	08	T	B	1.000	\$ 48,924	Y	N
UOH 100	AA	7/1/2021	Chapter 37-74, HRS	0079619T	CHILD CARE CENTER TEACHER	N	PBA	08	T	B	1.000	\$ 47,004	Y	N
UOH 100	AA	2/20/2021	Chapter 37-74, HRS	0079629T	ACADEMIC SUPPORT SPECIALIST	N	PBB	08	T	F	1.000	\$ 57,324	Y	N
UOH 100	AA	7/1/2021	Chapter 37-74, HRS	0079633T	EDUCATIONAL SPECIALIST	N	PBB	08	T	B	1.000	\$ 86,904	Y	N
UOH 100	AA	7/1/2021	Chapter 37-74, HRS	0079647T	FISCAL SPECIALIST	N	PBB	08	T	W	1.000	\$ 57,324	Y	N
UOH 100	AA	2/20/2021	Chapter 37-74, HRS	0079648T	IT SPECIALIST	N	PBA	08	T	W	1.000	\$ 58,476	Y	N
UOH 100	AA	2/21/2021	Chapter 37-74, HRS	0079652T	EDUCATIONAL SPECIALIST	N	PBB	08	T	B	1.000	\$ 67,176	Y	N
UOH 100	AA	2/20/2021	Chapter 37-74, HRS	0079654T	ADMIN & FISCAL SUPPORT SPEC	N	PBA	08	T	F	1.000	\$ 47,004	Y	N
UOH 100	AA	2/20/2021	Chapter 37-74, HRS	0079655T	OPERATIONS COORDINATOR	N	PBB	08	T	F	1.000	\$ 57,324	Y	N
UOH 100	AA	2/21/2021	Chapter 37-74, HRS	0079656T	STUDENT SERVICES SPECIALIST	N	PBA	08	T	B	1.000	\$ 47,004	Y	N

University of Hawai'i

Table 12

Positions Filled and/or Established by Acts other than the State Budget as of November 30, 2021

Prog ID	Sub-Org	Date Established	Legal Authority	Position Number	Position Title	Exempt (Y/N)	SR Level	BU Code	T/P	MOF	FTE	Annual Salary	Filled (Y/N)	Occupied by 89 Day Hire (Y/N)
UOH 100	AA	11/1/2021	Chapter 37-74, HRS	0079683T	IT SPECIALIST	N	PBA	08	T	F	1.000	\$ 74,160	Y	N
UOH 100	AA	2/21/2021	Chapter 37-74, HRS	0079689T	GRAPHIC DESIGNER (9186)	N	PBB	68	T	F	0.200	\$ 18,811	Y	N
UOH 100	AA	2/21/2021	Chapter 37-74, HRS	0079698T	AUXIL & FAC SVCS OFF	N	PBB	08	T	B	1.000	\$ 68,508	Y	N
UOH 100	AA	2/21/2021	Chapter 37-74, HRS	0079703T	ADMIN & FISCAL SUPPORT SPEC	N	PBA	08	T	B	1.000	\$ 56,208	Y	N
UOH 100	AA	2/21/2021	Chapter 37-74, HRS	0079725T	ADMIN & FISCAL SUPPORT SPEC	N	PBA	08	T	F	0.500	\$ 25,956	Y	N
UOH 100	AA	2/21/2021	Chapter 37-74, HRS	0079739T	IT SPECIALIST	N	PBA	08	T	B	1.000	\$ 75,648	Y	N
UOH 100	AA	2/21/2021	Chapter 37-74, HRS	0079744T	IT SPECIALIST, SENIOR	N	PBB	08	T	B	1.000	\$ 86,904	Y	N
UOH 100	AA	2/21/2021	Chapter 37-74, HRS	0079747T	RESEARCH ASSOCIATE	N	PBA	08	T	B	1.000	\$ 47,004	Y	N
UOH 100	AA	2/21/2021	Chapter 37-74, HRS	0079752T	ADMINISTRATIVE OFFICER	N	PBB	08	T	B	1.000	\$ 65,844	Y	N
UOH 100	AA	2/20/2021	Chapter 37-74, HRS	0079759T	EDUCATIONAL SPECIALIST	N	PBA	08	T	F	1.000	\$ 47,004	Y	N
UOH 100	AA	2/21/2021	Chapter 37-74, HRS	0079762T	WEB DEVELOPER	N	PBA	08	T	B	1.000	\$ 52,956	Y	N
UOH 100	AA	2/21/2021	Chapter 37-74, HRS	0079763T	FISCAL SPECIALIST	N	PBA	08	T	B	1.000	\$ 48,924	Y	N
UOH 100	AA	2/20/2021	Chapter 37-74, HRS	0079776T	FISCAL SPECIALIST	N	PBB	08	T	F	1.000	\$ 68,508	Y	N
UOH 100	AA	2/20/2021	Chapter 37-74, HRS	0079797T	PROGRAM SPECIALIST	N	PBB	08	T	F	1.000	\$ 59,664	Y	N
UOH 100	AA	7/1/2021	Chapter 37-74, HRS	0079799T	CHILD CARE CENTER TEACHER	N	PBA	08	T	B	1.000	\$ 47,004	Y	N
UOH 100	AA	7/1/2021	Chapter 37-74, HRS	0079808T	MARKETING SPECIALIST	N	PBB	08	T	B	1.000	\$ 86,904	Y	N
UOH 100	AA	2/20/2021	Chapter 37-74, HRS	0079833T	ACADEMIC SUPPORT SPECIALIST	N	PBA	08	T	X	1.000	\$ 47,004	Y	N
UOH 100	AA	2/20/2021	Chapter 37-74, HRS	0079852T	PROGRAM MANAGER	N	PBB	08	T	F	1.000	\$ 57,324	Y	N
UOH 100	AA	2/21/2021	Chapter 37-74, HRS	0079860T	PUBLIC INFORMATION SPECIALIST	N	PBA	08	T	B	1.000	\$ 48,924	Y	N
UOH 100	AA	2/21/2021	Chapter 37-74, HRS	0079867T	STRENGTH & CONDITIONING SP	N	PBB	08	T	B	1.000	\$ 75,648	Y	N
UOH 100	AA	2/20/2021	Chapter 37-74, HRS	0079880T	WEB DEVELOPER	N	PBB	08	T	B	1.000	\$ 83,532	Y	N
UOH 100	AA	2/20/2021	Chapter 37-74, HRS	0079888T	CONTRACT AND GRANTS SPECIALIST	N	PBB	08	T	W	1.000	\$ 71,268	Y	N
UOH 100	AA	2/21/2021	Chapter 37-74, HRS	0079891T	UH ASSOCIATE FOOTBALL COACH	N	EX120	08	T	W	1.000	\$ 100,008	Y	N
UOH 100	AA	2/21/2021	Chapter 37-74, HRS	0079892T	UH ASST SOFTBALL COACH	N	EX932	08	T	W	1.000	\$ 38,508	Y	N
UOH 100	AA	2/21/2021	Chapter 37-74, HRS	0079893T	UH ASST CC/T FIELD COACH (WMN)	N	EX853	08	T	W	1.000	\$ 51,504	Y	N
UOH 100	AA	2/21/2021	Chapter 37-74, HRS	0079895T	UH ASSOC VOLLYBL COACH (MEN)	N	EX741	08	T	W	1.000	\$ 69,000	Y	N
UOH 100	AA	2/21/2021	Chapter 37-74, HRS	0079899T	UH ASST BASKTBL COACH (WOMEN)	N	EX240	08	T	W	1.000	\$ 69,000	Y	N
UOH 100	AA	2/21/2021	Chapter 37-74, HRS	0079900T	UH ASST BASKTBL COACH (WOMEN)	N	EX240	08	T	B	1.000	\$ 74,004	Y	N
UOH 100	AA	2/21/2021	Chapter 37-74, HRS	0079902T	UH ASST VOLLYBL COACH (MEN)	N	EX742	08	T	W	1.000	\$ 62,004	Y	N
UOH 100	AA	2/21/2021	Chapter 37-74, HRS	0079903T	UH ASST BEACH VOLLEYBALL COACH	N	EX969	08	T	B	1.000	\$ 35,004	Y	N
UOH 100	AA	7/16/2021	Chapter 37-74, HRS	0079912T	UH ASSISTANT BASEBALL COACH	Y	EX910	08	T	B	1.000	\$ 87,636	Y	N
UOH 100	AA	2/21/2021	Chapter 37-74, HRS	0079913T	IT SPECIALIST	N	PBB	08	T	F	1.000	\$ 99,816	Y	N
UOH 100	AA	2/21/2021	Chapter 37-74, HRS	0079915T	UH DIVING COACH	N	EX953	08	T	B	1.000	\$ 45,000	Y	N
UOH 100	AA	2/21/2021	Chapter 37-74, HRS	0079919T	UH ASSOC SOCCER COACH (WOMEN)	N	EX959	08	T	B	1.000	\$ 45,000	Y	N
UOH 100	AA	4/1/2021	Chapter 37-74, HRS	0079923T	UH ASST SOCCER COACH (WOMEN)	N	EX962	08	T	B	1.000	\$ 36,000	Y	N
UOH 100	AA	2/21/2021	Chapter 37-74, HRS	0079925T	UH ASSOC WATER POLO COACH	N	EX971	08	T	B	1.000	\$ 50,004	Y	N
UOH 100	AA	2/21/2021	Chapter 37-74, HRS	0079934T	IT SPECIALIST	N	PBB	08	T	W	1.000	\$ 75,648	Y	N
UOH 100	AA	2/21/2021	Chapter 37-74, HRS	0079950T	IT SPECIALIST	N	PBB	08	T	W	1.000	\$ 94,056	Y	N

University of Hawai'i

Table 12

Positions Filled and/or Established by Acts other than the State Budget as of November 30, 2021

Prog ID	Sub-Org	Date Established	Legal Authority	Position Number	Position Title	Exempt (Y/N)	SR Level	BU Code	T/P	MOF	FTE	Annual Salary	Filled (Y/N)	Occupied by 89 Day Hire (Y/N)
UOH 100	AA	2/21/2021	Chapter 37-74, HRS	0079953T	IT SPECIALIST	N	PBB	08	T	W	1.000	\$ 74,160	Y	N
UOH 100	AA	2/21/2021	Chapter 37-74, HRS	0079964T	WEB DEVELOPER	N	PBB	08	T	B	1.000	\$ 94,056	Y	N
UOH 100	AA	2/21/2021	Chapter 37-74, HRS	0079998T	UH HEAD CHEER COACH	N	EX995	08	T	W	1.000	\$ 44,004	Y	N
UOH 100	AA	2/21/2021	Chapter 37-74, HRS	0080068T	OBSERVATORY TECHNICIAN	N	PBA	08	T	B	1.000	\$ 47,004	Y	N
UOH 100	AA	2/21/2021	Chapter 37-74, HRS	0080079T	CERT ATHLETIC TRAINER	N	PBB	08	T	B	1.000	\$ 57,324	Y	N
UOH 100	AA	2/20/2021	Chapter 37-74, HRS	0080106T	WEB DEVELOPER	N	PBA	08	T	P	0.500	\$ 34,932	Y	N
UOH 100	AA	7/1/2021	Chapter 37-74, HRS	0080159T	EDUCATIONAL SPECIALIST	N	PBB	08	T	B	1.000	\$ 80,268	Y	N
UOH 100	AA	2/20/2021	Chapter 37-74, HRS	0080200T	IT SPECIALIST	N	PBB	08	T	B	1.000	\$ 59,664	Y	N
UOH 100	AA	2/20/2021	Chapter 37-74, HRS	0080227T	RESEARCH ASSOCIATE	N	PBA	08	T	F	1.000	\$ 72,708	Y	N
UOH 100	AA	8/1/2021	Chapter 37-74, HRS	0080240T	UH ASSOC VOLLYBL COACH (WOMEN)	N	EX730	08	T	B	1.000	\$ 58,716	Y	N
UOH 100	AA	2/21/2021	Chapter 37-74, HRS	0080299T	CONTRACT AND GRANTS SPECIALIST	N	PBB	08	T	F	1.000	\$ 72,708	Y	N
UOH 100	AA	8/1/2021	Chapter 37-74, HRS	0080318T	RESEARCH ASSOCIATE	N	PBA	08	T	B	1.000	\$ 80,268	Y	N
UOH 100	AA	2/21/2021	Chapter 37-74, HRS	0080328T	UH HEAD TENNIS COACH (MEN)	N	EX990	08	T	W	1.000	\$ 55,008	Y	N
UOH 100	AA	2/21/2021	Chapter 37-74, HRS	0080341T	RESEARCH ASSOCIATE	N	PBB	08	T	F	1.000	\$ 95,940	Y	N
UOH 100	AA	2/21/2021	Chapter 37-74, HRS	0080342T	CONTRACT AND GRANTS SPECIALIST	N	PBB	08	T	B	1.000	\$ 81,888	Y	N
UOH 100	AA	2/21/2021	Chapter 37-74, HRS	0080343T	RESEARCH ASSOCIATE	N	PBB	08	T	W	1.000	\$ 101,808	Y	N
UOH 100	AA	2/21/2021	Chapter 37-74, HRS	0080350T	IT MANAGER	N	PBC	08	T	W	1.000	\$ 124,104	Y	N
UOH 100	AA	2/21/2021	Chapter 37-74, HRS	0080390T	INSTRUCT AND STUDENT SUPP SPEC	N	PBA	08	T	B	1.000	\$ 60,852	Y	N
UOH 100	AA	10/1/2021	Chapter 37-74, HRS	0080417T	EDUCATIONAL SPECIALIST	N	PBA	08	T	B	1.000	\$ 47,004	Y	N
UOH 100	AA	2/21/2021	Chapter 37-74, HRS	0080526T	ADMIN & FISCAL SUPPORT SPEC	N	PBA	08	T	B	1.000	\$ 52,956	Y	N
UOH 100	AA	2/21/2021	Chapter 37-74, HRS	0080544T	HUMAN RESOURCES SPECIALIST	N	PBA	78	T	F	0.500	\$ 27,006	Y	N
UOH 100	AA	2/20/2021	Chapter 37-74, HRS	0080550T	PROGRAM MANAGER	N	PBB	08	T	F	1.000	\$ 65,844	Y	N
UOH 100	AA	5/1/2021	Chapter 37-74, HRS	0080552T	INSTRUCT AND STUDENT SUPP SPEC	N	PBA	08	T	B	1.000	\$ 47,952	Y	N
UOH 100	AA	2/20/2021	Chapter 37-74, HRS	0080574T	PROGRAM MANAGER	N	PBC	08	T	F	1.000	\$ 86,904	Y	N
UOH 100	AA	2/21/2021	Chapter 37-74, HRS	0080575T	EDUCATIONAL SPECIALIST	N	PBA	08	T	F	1.000	\$ 47,004	Y	N
UOH 100	AA	8/1/2021	Chapter 37-74, HRS	0080577T	UH ASSOC BASKTBL COACH (MEN)	N	EX220	08	T	B	1.000	\$ 150,000	Y	N
UOH 100	AA	2/20/2021	Chapter 37-74, HRS	0080610T	ADMIN & FISCAL SUPPORT SPEC	N	PBA	08	T	F	1.000	\$ 63,312	Y	N
UOH 100	AA	2/20/2021	Chapter 37-74, HRS	0080619T	ELECTRONICS ENGINEER	N	PBB	08	T	F	0.325	\$ 34,421	Y	N
UOH 100	AA	2/21/2021	Chapter 37-74, HRS	0080648T	STUDENT SERVICES SPECIALIST	N	PBB	08	T	F	1.000	\$ 74,160	Y	N
UOH 100	AA	2/21/2021	Chapter 37-74, HRS	0080653T	ADMIN & FISCAL SUPPORT SPEC	N	PBA	08	T	B	1.000	\$ 51,912	Y	N
UOH 100	AA	2/21/2021	Chapter 37-74, HRS	0080655T	ADMIN & FISCAL SUPPORT SPEC	N	PBA	08	T	W	1.000	\$ 64,560	Y	N
UOH 100	AA	7/1/2021	Chapter 37-74, HRS	0080679T	EDUCATIONAL SPECIALIST	N	PBB	08	T	B	0.750	\$ 55,620	Y	N
UOH 100	AA	7/1/2021	Chapter 37-74, HRS	0080702T	CHILD CARE CENTER TEACHER	N	PBA	08	T	B	1.000	\$ 55,092	Y	N
UOH 100	AA	2/20/2021	Chapter 37-74, HRS	0080704T	RESEARCH ASSOCIATE	N	PBA	08	T	F	1.000	\$ 50,892	Y	N
UOH 100	AA	2/20/2021	Chapter 37-74, HRS	0080732T	STUDENT SERVICES SPECIALIST	N	PBA	08	T	F	1.000	\$ 49,896	Y	N
UOH 100	AA	2/20/2021	Chapter 37-74, HRS	0080736T	STUDENT SERVICES SPECIALIST	N	PBA	08	T	F	1.000	\$ 50,496	Y	N
UOH 100	AA	2/20/2021	Chapter 37-74, HRS	0080746T	STUDENT SERVICES SPECIALIST	N	PBA	08	T	F	1.000	\$ 48,924	Y	N
UOH 100	AA	2/21/2021	Chapter 37-74, HRS	0080818T	IT SPECIALIST	N	PBC	08	T	F	1.000	\$ 124,104	Y	N

University of Hawai'i

Table 12

Positions Filled and/or Established by Acts other than the State Budget as of November 30, 2021

Prog ID	Sub-Org	Date Established	Legal Authority	Position Number	Position Title	Exempt (Y/N)	SR Level	BU Code	T/P	MOF	FTE	Annual Salary	Filled (Y/N)	Occupied by 89 Day Hire (Y/N)
UOH 100	AA	2/20/2021	Chapter 37-74, HRS	0080821T	EDUCATIONAL SPECIALIST	N	PBA	08	T	B	1.000	\$ 47,004	Y	N
UOH 100	AA	2/21/2021	Chapter 37-74, HRS	0080829T	EDUCATIONAL SPECIALIST	N	PBB	08	T	B	1.000	\$ 85,188	Y	N
UOH 100	AA	2/21/2021	Chapter 37-74, HRS	0080867T	HUMAN RESOURCES SPECIALIST	N	PBA	78	T	B	1.000	\$ 54,012	Y	N
UOH 100	AA	2/21/2021	Chapter 37-74, HRS	0080890T	ADMINISTRATIVE OFFICER	N	PBB	08	T	P	1.000	\$ 65,844	Y	N
UOH 100	AA	2/21/2021	Chapter 37-74, HRS	0080966T	ENV AND HEALTH SAFETY SPEC	N	PBA	08	T	B	1.000	\$ 48,924	Y	N
UOH 100	AA	2/20/2021	Chapter 37-74, HRS	0081009T	GRAPHIC DESIGNER (9186)	N	PBB	08	T	F	1.000	\$ 80,268	Y	N
UOH 100	AA	2/21/2021	Chapter 37-74, HRS	0081021T	ADMIN & FISCAL SUPPORT SPEC	N	PBA	08	T	F	1.000	\$ 57,324	Y	N
UOH 100	AA	2/20/2021	Chapter 37-74, HRS	0081025T	INSTRUCT AND STUDENT SUPP SPEC	N	PBA	08	T	F	0.500	\$ 23,502	Y	N
UOH 100	AA	2/21/2021	Chapter 37-74, HRS	0081058T	PUBLIC INFORMATION SPECIALIST	N	PBB	08	T	B	1.000	\$ 80,268	Y	N
UOH 100	AA	2/20/2021	Chapter 37-74, HRS	0081061T	PROGRAM MANAGER	N	PBB	08	T	W	1.000	\$ 75,648	Y	N
UOH 100	AA	2/21/2021	Chapter 37-74, HRS	0081074T	EDITOR	N	PBB	08	T	W	1.000	\$ 67,176	Y	N
UOH 100	AA	4/16/2021	Chapter 37-74, HRS	0081081T	RESEARCH ASSOCIATE	N	PBA	08	T	F	1.000	\$ 55,092	Y	N
UOH 100	AA	2/21/2021	Chapter 37-74, HRS	0081085T	FISCAL SPECIALIST	N	PBA	08	T	W	1.000	\$ 47,004	Y	N
UOH 100	AA	2/21/2021	Chapter 37-74, HRS	0081087T	JR EXTENSION AGENT	N	A2M11	07	T	F	1.000	\$ 65,316	Y	N
UOH 100	AA	2/20/2021	Chapter 37-74, HRS	0081118T	EDUCATIONAL SPECIALIST	N	PBB	08	T	B	0.500	\$ 28,662	Y	N
UOH 100	AA	2/21/2021	Chapter 37-74, HRS	0081133T	EDUCATIONAL SPECIALIST	N	PBB	08	T	X	1.000	\$ 57,324	Y	N
UOH 100	AA	2/21/2021	Chapter 37-74, HRS	0081149T	EDITOR	N	PBA	08	T	W	1.000	\$ 57,324	Y	N
UOH 100	AA	2/21/2021	Chapter 37-74, HRS	0081160T	ELECTRONICS ENGINEER	N	PBB	08	T	F	0.500	\$ 65,856	Y	N
UOH 100	AA	2/21/2021	Chapter 37-74, HRS	0081188T	UH ASSOC SOFTBALL COACH	N	EX932	08	T	W	1.000	\$ 50,004	Y	N
UOH 100	AA	2/21/2021	Chapter 37-74, HRS	0081193T	UH DIVING COACH	N	EX953	08	T	W	1.000	\$ 54,504	Y	N
UOH 100	AA	2/21/2021	Chapter 37-74, HRS	0081201T	RESEARCH ASSOCIATE, SENIOR	N	PBC	08	T	W	1.000	\$ 124,104	Y	N
UOH 100	AA	2/20/2021	Chapter 37-74, HRS	0081206T	IT SPECIALIST	N	PBA	08	T	B	1.000	\$ 59,664	Y	N
UOH 100	AA	2/20/2021	Chapter 37-74, HRS	0081216T	PROGRAM SPECIALIST	N	PBA	08	T	X	1.000	\$ 47,004	Y	N
UOH 100	AA	2/20/2021	Chapter 37-74, HRS	0081234T	EDUCATIONAL SPECIALIST	N	PBA	08	T	F	1.000	\$ 47,004	Y	N
UOH 100	AA	7/1/2021	Chapter 37-74, HRS	0081254T	PROGRAM SPECIALIST	N	PBB	08	T	F	1.000	\$ 63,312	Y	N
UOH 100	AA	2/21/2021	Chapter 37-74, HRS	0081261T	RESEARCH ASSOCIATE	N	PBA	08	T	W	1.000	\$ 45,204	Y	N
UOH 100	AA	2/21/2021	Chapter 37-74, HRS	0081265T	RESEARCH ASSOCIATE	N	PBA	08	T	W	1.000	\$ 48,924	Y	N
UOH 100	AA	2/21/2021	Chapter 37-74, HRS	0081274T	OBSERVATORY MANAGER	N	PBC	08	T	F	1.000	\$ 97,848	Y	N
UOH 100	AA	7/1/2021	Chapter 37-74, HRS	0081276T	ADMIN & FISCAL SUPPORT SPEC	N	PBA	08	T	B	1.000	\$ 47,004	Y	N
UOH 100	AA	2/21/2021	Chapter 37-74, HRS	0081288T	OBSERVATORY SUPERVISOR	N	PBB	08	T	F	1.000	\$ 69,564	Y	N
UOH 100	AA	2/20/2021	Chapter 37-74, HRS	0081291T	EDUCATIONAL SPECIALIST	N	PBB	08	T	F	0.500	\$ 38,574	Y	N
UOH 100	AA	2/21/2021	Chapter 37-74, HRS	0081303T	IT SPECIALIST	N	PBB	08	T	F	1.000	\$ 81,888	Y	N
UOH 100	AA	2/20/2021	Chapter 37-74, HRS	0081316T	RESEARCH ASSOCIATE	N	PBB	08	T	F	1.000	\$ 71,268	Y	N
UOH 100	AA	2/21/2021	Chapter 37-74, HRS	0081345T	IT SPECIALIST	N	PBA	08	T	B	1.000	\$ 60,852	Y	N
UOH 100	AA	7/1/2021	Chapter 37-74, HRS	0081352T	UH ASST CC/T FIELD COACH (WMN)	Y	EX853	08	T	B	1.000	\$ 45,000	Y	N
UOH 100	AA	2/21/2021	Chapter 37-74, HRS	0081402T	UH ASST SWIM COACH	N	EX952	08	T	W	1.000	\$ 45,000	Y	N
UOH 100	AA	2/21/2021	Chapter 37-74, HRS	0081412T	SCIENTIFIC INSTRUMENT TECH	N	PBB	08	T	F	0.500	\$ 37,824	Y	N
UOH 100	AA	2/21/2021	Chapter 37-74, HRS	0081413T	EDUCATIONAL SPECIALIST	N	PBA	08	T	B	0.500	\$ 25,446	Y	N

University of Hawai'i

Table 12

Positions Filled and/or Established by Acts other than the State Budget as of November 30, 2021

Prog ID	Sub-Org	Date Established	Legal Authority	Position Number	Position Title	Exempt (Y/N)	SR Level	BU Code	T/P	MOF	FTE	Annual Salary	Filled (Y/N)	Occupied by 89 Day Hire (Y/N)
UOH 100	AA	2/21/2021	Chapter 37-74, HRS	0081423T	FISCAL SPECIALIST	N	PBA	08	T	F	1.000	\$ 64,560	Y	N
UOH 100	AA	2/21/2021	Chapter 37-74, HRS	0081441T	CONTRACT AND GRANTS SPECIALIST	N	PBB	08	T	F	1.000	\$ 68,508	Y	N
UOH 100	AA	2/21/2021	Chapter 37-74, HRS	0081444T	UH HEAD CC/T FIELD COACH (WMMN)	N	EX850	08	T	W	1.000	\$ 65,004	Y	N
UOH 100	AA	2/21/2021	Chapter 37-74, HRS	0081451T	FISCAL SPECIALIST	N	PBB	08	T	B	1.000	\$ 62,076	Y	N
UOH 100	AA	2/20/2021	Chapter 37-74, HRS	0081480T	ELECTRONICS TECH (9156)	N	PBB	68	T	W	0.250	\$ 18,177	Y	N
UOH 100	AA	2/21/2021	Chapter 37-74, HRS	0081504T	ACADEMIC SUPPORT SPECIALIST	N	PBB	08	T	B	1.000	\$ 78,696	Y	N
UOH 100	AA	2/21/2021	Chapter 37-74, HRS	0081513T	PROGRAM SPECIALIST	N	PBA	08	T	B	1.000	\$ 47,004	Y	N
UOH 100	AA	2/21/2021	Chapter 37-74, HRS	0081514T	RESEARCH ASSOCIATE	N	PBA	08	T	W	1.000	\$ 54,012	Y	N
UOH 100	AA	2/21/2021	Chapter 37-74, HRS	0081517T	UH ASST SWIM COACH	N	EX952	08	T	B	1.000	\$ 45,000	Y	N
UOH 100	AA	5/1/2021	Chapter 37-74, HRS	0081527T	ADMINISTRATIVE OFFICER, SENIOR	N	PBB	08	T	F	1.000	\$ 68,508	Y	N
UOH 100	AA	2/21/2021	Chapter 37-74, HRS	0081538T	ADMIN & FISCAL SUPPORT SPEC	N	PBA	08	T	P	1.000	\$ 47,004	Y	N
UOH 100	AA	9/1/2021	Chapter 37-74, HRS	0081555T	ADMISSIONS SPECIALIST	N	PBA	08	T	B	1.000	\$ 45,204	Y	N
UOH 100	AA	2/21/2021	Chapter 37-74, HRS	0081570T	EDUCATIONAL SPECIALIST	N	PBA	08	T	F	0.500	\$ 23,502	Y	N
UOH 100	AA	2/21/2021	Chapter 37-74, HRS	0081588T	RESEARCH ASSOCIATE	N	PBB	08	T	F	1.000	\$ 67,176	Y	N
UOH 100	AA	2/20/2021	Chapter 37-74, HRS	0081619T	EDUCATIONAL ASSOCIATE	N	PBB	08	T	F	1.000	\$ 97,848	Y	N
UOH 100	AA	2/21/2021	Chapter 37-74, HRS	0081637T	STUDENT SERVICES SPECIALIST	N	PBB	08	T	F	1.000	\$ 62,076	Y	N
UOH 100	AA	10/1/2021	Chapter 37-74, HRS	0081648T	PROGRAM MANAGER	N	PBB	08	T	B	1.000	\$ 77,148	Y	N
UOH 100	AA	10/1/2021	Chapter 37-74, HRS	0081653T	PROGRAM SPECIALIST	N	PBA	08	T	B	1.000	\$ 45,204	Y	N
UOH 100	AA	10/1/2021	Chapter 37-74, HRS	0081656T	PROGRAM SPECIALIST	Y	PBA	08	T	F	1.000	\$ 45,204	Y	N
UOH 100	AA	10/1/2021	Chapter 37-74, HRS	0081660T	PROGRAM SPECIALIST	N	PBA	08	T	B	1.000	\$ 47,004	Y	N
UOH 100	AA	2/21/2021	Chapter 37-74, HRS	0081667T	STRENGTH & CONDITIONING SP	N	PBB	08	T	B	1.000	\$ 57,324	Y	N
UOH 100	AA	10/1/2021	Chapter 37-74, HRS	0081670T	PROGRAM SPECIALIST	N	PBA	08	T	B	1.000	\$ 47,004	Y	N
UOH 100	AA	10/1/2021	Chapter 37-74, HRS	0081674T	ADMIN & FISCAL SUPPORT SPEC	N	PBA	08	T	B	1.000	\$ 48,924	Y	N
UOH 100	AA	8/1/2021	Chapter 37-74, HRS	0081676T	ADMIN & FISCAL SUPPORT SPEC	N	PBA	08	T	F	1.000	\$ 48,924	Y	N
UOH 100	AA	2/20/2021	Chapter 37-74, HRS	0081696T	PUBLIC INFORMATION SPECIALIST	N	PBA	08	T	B	1.000	\$ 65,844	Y	N
UOH 100	AA	2/21/2021	Chapter 37-74, HRS	0081698T	NIGHT TELESCOPE OPERATOR	N	PBB	08	T	F	1.000	\$ 108,036	Y	N
UOH 100	AA	2/20/2021	Chapter 37-74, HRS	0081704T	SYSTEM ADMINISTRATOR	N	PBB	08	T	B	1.000	\$ 90,396	Y	N
UOH 100	AA	7/1/2021	Chapter 37-74, HRS	0081710T	EDUCATIONAL SPECIALIST	N	PBA	08	T	F	0.500	\$ 23,502	Y	N
UOH 100	AA	2/21/2021	Chapter 37-74, HRS	0081715T	FISCAL SPECIALIST	N	PBA	08	T	W	1.000	\$ 47,004	Y	N
UOH 100	AA	2/20/2021	Chapter 37-74, HRS	0081720T	EDUCATIONAL SPECIALIST	N	PBA	08	T	B	1.000	\$ 47,004	Y	N
UOH 100	AA	4/16/2021	Chapter 37-74, HRS	0081725T	RESEARCH ASSOCIATE	N	PBA	08	T	F	1.000	\$ 55,092	Y	N
UOH 100	AA	7/1/2021	Chapter 37-74, HRS	0081733T	ADMINISTRATIVE OFFICER	N	PBB	78	T	B	1.000	\$ 83,532	Y	N
UOH 100	AA	2/21/2021	Chapter 37-74, HRS	0081745T	EDUCATIONAL SPECIALIST	N	PBB	08	T	B	1.000	\$ 67,176	Y	N
UOH 100	AA	2/21/2021	Chapter 37-74, HRS	0081805T	PHARMACIST	N	PBB	68	T	W	0.200	\$ 19,569	Y	N
UOH 100	AA	2/21/2021	Chapter 37-74, HRS	0081815T	NIGHT TELESCOPE OPERATOR	N	PBB	08	T	F	1.000	\$ 57,324	Y	N
UOH 100	AA	2/21/2021	Chapter 37-74, HRS	0081823T	PUBLIC INFORMATION SPECIALIST	N	PBA	08	T	F	1.000	\$ 51,912	Y	N
UOH 100	AA	2/21/2021	Chapter 37-74, HRS	0081841T	EDITOR	N	PBA	08	T	B	1.000	\$ 67,176	Y	N
UOH 100	AA	2/21/2021	Chapter 37-74, HRS	0081844T	NIGHT TELESCOPE OPERATOR	N	PBB	08	T	F	1.000	\$ 60,852	Y	N

University of Hawai'i

Table 12

Positions Filled and/or Established by Acts other than the State Budget as of November 30, 2021

Prog ID	Sub-Org	Date Established	Legal Authority	Position Number	Position Title	Exempt (Y/N)	SR Level	BU Code	T/P	MOF	FTE	Annual Salary	Filled (Y/N)	Occupied by 89 Day Hire (Y/N)
UOH 100	AA	2/20/2021	Chapter 37-74, HRS	0081849T	RESEARCH ASSOCIATE	N	PBA	08	T	F	1.000	\$ 47,004	Y	N
UOH 100	AA	2/20/2021	Chapter 37-74, HRS	0081864T	PROGRAM SPECIALIST	N	PBB	08	T	B	1.000	\$ 58,476	Y	N
UOH 100	AA	2/20/2021	Chapter 37-74, HRS	0081900T	EDUCATIONAL SPECIALIST	N	PBA	08	T	B	1.000	\$ 60,852	Y	N
UOH 100	AA	2/20/2021	Chapter 37-74, HRS	0081903T	EDUCATIONAL SPECIALIST	N	PBA	08	T	B	1.000	\$ 51,912	Y	N
UOH 100	AA	9/1/2021	Chapter 37-74, HRS	0081925T	PROGRAM SPECIALIST	N	PBA	08	T	B	1.000	\$ 47,004	Y	N
UOH 100	AA	2/20/2021	Chapter 37-74, HRS	0081933T	EDITOR	N	PBB	08	T	B	1.000	\$ 77,148	Y	N
UOH 100	AA	2/20/2021	Chapter 37-74, HRS	0081936T	RESEARCH ASSOCIATE	N	PBA	08	T	B	1.000	\$ 57,324	Y	N
UOH 100	AA	2/21/2021	Chapter 37-74, HRS	0081941T	FISCAL SPECIALIST	N	PBB	08	T	F	1.000	\$ 74,160	Y	N
UOH 100	AA	2/21/2021	Chapter 37-74, HRS	0081952T	PROGRAM SPECIALIST	N	PBA	08	T	P	1.000	\$ 55,092	Y	N
UOH 100	AA	5/16/2021	Chapter 37-74, HRS	0081958T	PROGRAM MANAGER	N	PBB	08	T	P	1.000	\$ 60,852	Y	N
UOH 100	AA	9/1/2021	Chapter 37-74, HRS	0081971T	PROGRAM SPECIALIST	N	PBA	08	T	B	1.000	\$ 47,004	Y	N
UOH 100	AA	2/21/2021	Chapter 37-74, HRS	0081976T	IT SPECIALIST, SENIOR	N	PBB	08	T	B	1.000	\$ 77,148	Y	N
UOH 100	AA	7/1/2021	Chapter 37-74, HRS	0082034T	ASST SPECIALIST	N	S3M11	07	T	P	1.000	\$ 87,384	Y	N
UOH 100	AA	7/1/2021	Chapter 37-74, HRS	0082086T	INSTRUCTOR A	N	I209A	07	T	B	1.000	\$ 58,356	Y	N
UOH 100	AA	2/20/2021	Chapter 37-74, HRS	0082088T	JR SPECIALIST	N	S2M11	07	T	F	1.000	\$ 85,068	Y	N
UOH 100	AA	2/20/2021	Chapter 37-74, HRS	0082093T	ASST SPECIALIST	N	S3M11	07	T	F	1.000	\$ 84,780	Y	N
UOH 100	AA	2/20/2021	Chapter 37-74, HRS	0082095T	INSTRUCTOR A	N	I209A	07	T	P	1.000	\$ 62,892	Y	N
UOH 100	AA	8/1/2021	Chapter 37-74, HRS	0082137T	GRADUATE ASSISTANT, TEACHING	Y	GA09	57	T	B	0.500	\$ 18,930	Y	N
UOH 100	AA	2/20/2021	Chapter 37-74, HRS	0082144T	JR SPECIALIST	N	S2M11	07	T	F	1.000	\$ 69,852	Y	N
UOH 100	AA	2/20/2021	Chapter 37-74, HRS	0082250T	INSTRUCTOR A	N	I209A	07	T	P	1.000	\$ 62,988	Y	N
UOH 100	AA	2/20/2021	Chapter 37-74, HRS	0082347T	INSTRUCTOR A	N	I209A	67	T	P	0.250	\$ 15,402	Y	N
UOH 100	AA	2/20/2021	Chapter 37-74, HRS	0082366T	JR SPECIALIST	N	S2M11	07	T	F	1.000	\$ 77,856	Y	N
UOH 100	AA	2/20/2021	Chapter 37-74, HRS	0082399T	JR SPECIALIST	N	S2M11	07	T	F	1.000	\$ 70,668	Y	N
UOH 100	AA	8/1/2021	Chapter 37-74, HRS	0082421T	GRADUATE ASSISTANT, TEACHING	Y	GA09	57	T	B	0.500	\$ 18,930	Y	N
UOH 100	AA	8/1/2021	Chapter 37-74, HRS	0082476T	GRADUATE ASSISTANT, TEACHING	N	GA09	57	T	B	0.500	\$ 18,930	Y	N
UOH 100	AA	2/20/2021	Chapter 37-74, HRS	0082479T	JR SPECIALIST	N	S2M11	07	T	F	1.000	\$ 75,000	Y	N
UOH 100	AA	2/20/2021	Chapter 37-74, HRS	0082484T	INSTRUCTOR B	N	I209B	07	T	P	1.000	\$ 76,536	Y	N
UOH 100	AA	2/21/2021	Chapter 37-74, HRS	0082486T	JR RESEARCHER	N	R2M11	07	T	F	1.000	\$ 67,092	Y	N
UOH 100	AA	2/20/2021	Chapter 37-74, HRS	0082490T	JR EXTENSION AGENT	Y	A2M11	07	T	B	1.000	\$ 63,504	Y	N
UOH 100	AA	2/20/2021	Chapter 37-74, HRS	0082528T	ASST SPECIALIST	N	S3M11	07	T	W	0.500	\$ 45,486	Y	N
UOH 100	AA	8/1/2021	Chapter 37-74, HRS	0082575T	INSTRUCTOR B	N	I209B	07	T	P	1.000	\$ 78,780	Y	N
UOH 100	AA	2/20/2021	Chapter 37-74, HRS	0082610T	GRADUATE ASSISTANT, TEACHING	N	GA09	57	T	B	0.500	\$ 18,930	Y	N
UOH 100	AA	2/20/2021	Chapter 37-74, HRS	0082632T	INSTRUCTOR A	N	I209A	07	T	B	1.000	\$ 54,732	Y	N
UOH 100	AA	8/1/2021	Chapter 37-74, HRS	0082668T	GRADUATE ASSISTANT, TEACHING	Y	GA09	57	T	B	0.500	\$ 18,930	Y	N
UOH 100	AA	2/21/2021	Chapter 37-74, HRS	0082678T	JR SPECIALIST	N	S2M11	07	T	F	1.000	\$ 68,268	Y	N
UOH 100	AA	7/1/2021	Chapter 37-74, HRS	0082705T	ASST RESEARCHER	N	R3M11	07	T	F	1.000	\$ 97,116	Y	N
UOH 100	AA	2/21/2021	Chapter 37-74, HRS	0082719T	JR RESEARCHER	N	R2M11	07	T	F	1.000	\$ 70,860	Y	N
UOH 100	AA	2/21/2021	Chapter 37-74, HRS	0082730T	ASST RESEARCHER	N	R3M11	07	T	F	0.750	\$ 83,052	Y	N

University of Hawai'i

Table 12

Positions Filled and/or Established by Acts other than the State Budget as of November 30, 2021

Prog ID	Sub-Org	Date Established	Legal Authority	Position Number	Position Title	Exempt (Y/N)	SR Level	BU Code	T/P	MOF	FTE	Annual Salary	Filled (Y/N)	Occupied by 89 Day Hire (Y/N)
UOH 100	AA	2/20/2021	Chapter 37-74, HRS	0082828T	INSTRUCTOR A	N	I209A	07	T	F	1.000	\$ 72,072	Y	N
UOH 100	AA	8/1/2021	Chapter 37-74, HRS	0082830T	ASST PROF	N	I3M9	07	T	B	1.000	\$ 82,068	Y	N
UOH 100	AA	2/20/2021	Chapter 37-74, HRS	0082842T	ASST PROF	N	I3M9	07	T	F	1.000	\$ 80,904	Y	N
UOH 100	AA	2/21/2021	Chapter 37-74, HRS	0082852T	JR SPECIALIST	N	S2M11	07	T	B	1.000	\$ 83,580	Y	N
UOH 100	AA	7/1/2021	Chapter 37-74, HRS	0082861T	INSTRUCTOR A	N	I209A	07	T	P	1.000	\$ 62,892	Y	N
UOH 100	AA	2/20/2021	Chapter 37-74, HRS	0082895T	ASST PROF	N	I3M9	07	T	P	1.000	\$ 86,472	Y	N
UOH 100	AA	2/20/2021	Chapter 37-74, HRS	0082929T	JR SPECIALIST	N	S2M11	07	T	B	1.000	\$ 69,012	Y	N
UOH 100	AA	2/20/2021	Chapter 37-74, HRS	0082963T	ASST SPECIALIST	N	S3M11	07	T	P	1.000	\$ 80,868	Y	N
UOH 100	AA	2/20/2021	Chapter 37-74, HRS	0082971T	INSTRUCTOR C	N	I209C	07	T	F	1.000	\$ 71,352	Y	N
UOH 100	AA	2/20/2021	Chapter 37-74, HRS	0083126T	JR SPECIALIST	N	S2M11	07	T	B	1.000	\$ 72,072	Y	N
UOH 100	AA	2/21/2021	Chapter 37-74, HRS	0083131T	JR SPECIALIST	N	S2M11	07	T	F	1.000	\$ 69,012	Y	N
UOH 100	AA	2/20/2021	Chapter 37-74, HRS	0083238T	ASST PROF	N	I3M9	07	T	B	1.000	\$ 76,128	Y	N
UOH 100	AA	6/8/2021	Chapter 37-74, HRS	0083299T	JR SPECIALIST	N	S2M11	07	T	P	1.000	\$ 68,004	Y	N
UOH 100	AA	2/20/2021	Chapter 37-74, HRS	0083303T	JR SPECIALIST	N	S2M11	07	T	B	1.000	\$ 89,736	Y	N
UOH 100	AA	2/20/2021	Chapter 37-74, HRS	0083336T	INSTRUCTOR B	N	I209B	07	T	P	1.000	\$ 69,192	Y	N
UOH 100	AA	2/20/2021	Chapter 37-74, HRS	0083367T	JR SPECIALIST	N	S2M11	07	T	B	0.500	\$ 36,036	Y	N
UOH 100	AA	2/20/2021	Chapter 37-74, HRS	0083383T	GRADUATE ASSISTANT, TEACHING	N	GA09	57	T	B	0.500	\$ 18,930	Y	N
UOH 100	AA	2/20/2021	Chapter 37-74, HRS	0083406T	RESEARCHER	N	R5M11	67	T	F	0.123	\$ 13,160	Y	N
UOH 100	AA	10/20/2021	Chapter 37-74, HRS	0083573T	JR SPECIALIST	N	S2M11	07	T	F	0.500	\$ 33,048	Y	N
UOH 100	AA	2/21/2021	Chapter 37-74, HRS	0083647T	ASSOC SPECIALIST	N	S4M11	07	T	F	0.500	\$ 50,454	Y	N
UOH 100	AA	2/21/2021	Chapter 37-74, HRS	0083786T	PROFESSOR	N	I5M09	07	T	P	0.400	\$ 84,144	Y	N
UOH 100	AA	8/1/2021	Chapter 37-74, HRS	0083805T	GRADUATE ASSISTANT, TEACHING	Y	GA09	57	T	B	0.500	\$ 18,930	Y	N
UOH 100	AA	8/1/2021	Chapter 37-74, HRS	0083904T	GRADUATE ASSISTANT, TEACHING	N	GA09	57	T	B	0.500	\$ 18,930	Y	N
UOH 100	AA	2/20/2021	Chapter 37-74, HRS	0083922T	JR SPECIALIST	N	S2M11	07	T	P	1.000	\$ 70,668	Y	N
UOH 100	AA	2/20/2021	Chapter 37-74, HRS	0083923T	JR SPECIALIST	N	S2M11	07	T	F	1.000	\$ 70,668	Y	N
UOH 100	AA	8/1/2021	Chapter 37-74, HRS	0083970T	GRADUATE ASSISTANT, TEACHING	Y	GA09	57	T	B	0.500	\$ 18,930	Y	N
UOH 100	AA	2/20/2021	Chapter 37-74, HRS	0083987T	ASST PROF	N	I3M9	07	T	F	1.000	\$ 70,140	Y	N
UOH 100	AA	2/20/2021	Chapter 37-74, HRS	0084003T	INSTRUCTOR A	N	I209A	07	T	B	1.000	\$ 76,860	Y	N
UOH 100	AA	8/1/2021	Chapter 37-74, HRS	0084012T	GRADUATE ASSISTANT, TEACHING	N	GA09	57	T	B	0.500	\$ 18,930	Y	N
UOH 100	AA	2/20/2021	Chapter 37-74, HRS	0084020T	GRADUATE ASSISTANT, TEACHING	N	GA09	57	T	B	0.500	\$ 20,472	Y	N
UOH 100	AA	2/21/2021	Chapter 37-74, HRS	0084043T	INSTRUCTOR A	N	I209A	07	T	B	1.000	\$ 56,496	Y	N
UOH 100	AA	2/20/2021	Chapter 37-74, HRS	0084064T	PROFESSOR	N	I5M09	07	T	B	0.500	\$ 46,572	Y	N
UOH 100	AA	2/20/2021	Chapter 37-74, HRS	0084179T	ASST PROF	N	I3M9	07	T	B	0.750	\$ 57,096	Y	N
UOH 100	AA	2/20/2021	Chapter 37-74, HRS	0084218T	INSTRUCTOR B	N	I209B	07	T	B	1.000	\$ 78,012	Y	N
UOH 100	AA	2/20/2021	Chapter 37-74, HRS	0084224T	INSTRUCTOR B	N	I209B	07	T	B	0.750	\$ 51,471	Y	N
UOH 100	AA	2/20/2021	Chapter 37-74, HRS	0084278T	JR SPECIALIST	N	S2M11	07	T	F	1.000	\$ 66,300	Y	N
UOH 100	AA	2/21/2021	Chapter 37-74, HRS	0084359T	JR RESEARCHER	N	R2M11	07	T	F	1.000	\$ 72,720	Y	N
UOH 100	AA	2/20/2021	Chapter 37-74, HRS	0084362T	GRADUATE ASSISTANT, TEACHING	N	GA09	57	T	B	0.500	\$ 18,930	Y	N

University of Hawai'i

Table 12

Positions Filled and/or Established by Acts other than the State Budget as of November 30, 2021

Prog ID	Sub-Org	Date Established	Legal Authority	Position Number	Position Title	Exempt (Y/N)	SR Level	BU Code	T/P	MOF	FTE	Annual Salary	Filled (Y/N)	Occupied by 89 Day Hire (Y/N)
UOH 100	AA	2/20/2021	Chapter 37-74, HRS	0084372T	GRADUATE ASSISTANT, TEACHING	N	GA09	57	T	B	0.500	\$ 18,930	Y	N
UOH 100	AA	2/20/2021	Chapter 37-74, HRS	0084383T	GRADUATE ASSISTANT, TEACHING	N	GA09	57	T	B	0.500	\$ 18,930	Y	N
UOH 100	AA	2/20/2021	Chapter 37-74, HRS	0084444T	GRADUATE ASSISTANT, TEACHING	N	GA09	57	T	B	0.500	\$ 18,930	Y	N
UOH 100	AA	2/21/2021	Chapter 37-74, HRS	0084507T	INSTRUCTOR A	N	I209A	07	T	B	1.000	\$ 58,356	Y	N
UOH 100	AA	2/20/2021	Chapter 37-74, HRS	0084508T	GRADUATE ASSISTANT, TEACHING	N	GA09	57	T	B	0.500	\$ 18,930	Y	N
UOH 100	AA	2/21/2021	Chapter 37-74, HRS	0084540T	GRADUATE ASSISTANT, TEACHING	N	GA09	57	T	B	0.500	\$ 18,930	Y	N
UOH 100	AA	8/1/2021	Chapter 37-74, HRS	0084551T	GRADUATE ASSISTANT, TEACHING	Y	GA09	57	T	B	0.500	\$ 18,930	Y	N
UOH 100	AA	8/1/2021	Chapter 37-74, HRS	0084561T	GRADUATE ASSISTANT, TEACHING	N	GA09	57	T	B	0.500	\$ 18,930	Y	N
UOH 100	AA	2/20/2021	Chapter 37-74, HRS	0084686T	GRADUATE ASSISTANT, TEACHING	N	GA09	57	T	B	0.500	\$ 20,472	Y	N
UOH 100	AA	2/20/2021	Chapter 37-74, HRS	0084769T	GRADUATE ASSISTANT, TEACHING	N	GA09	57	T	B	0.500	\$ 18,930	Y	N
UOH 100	AA	2/20/2021	Chapter 37-74, HRS	0084927T	ASST PROF	N	I3M9	07	T	B	0.500	\$ 40,500	Y	N
UOH 100	AA	10/1/2021	Chapter 37-74, HRS	0084951T	ASST SPECIALIST	N	S3M11	07	T	W	1.000	\$ 80,904	Y	N
UOH 100	AA	2/20/2021	Chapter 37-74, HRS	0084989T	ASST PROF	N	I3M9	07	T	B	1.000	\$ 110,448	Y	N
UOH 100	AA	2/20/2021	Chapter 37-74, HRS	0084991T	ASST PROF	N	I3M9	07	T	B	1.000	\$ 111,024	Y	N
UOH 100	AA	2/21/2021	Chapter 37-74, HRS	0085144T	JR SPECIALIST	N	S2M11	07	T	B	1.000	\$ 81,984	Y	N
UOH 100	AA	2/21/2021	Chapter 37-74, HRS	0085172T	ASST PROF	N	I3M9	07	T	B	1.000	\$ 71,640	Y	N
UOH 100	AA	8/1/2021	Chapter 37-74, HRS	0085173T	ASSOC SPECIALIST	N	S4M11	07	T	B	1.000	\$ 93,384	Y	N
UOH 100	AA	8/1/2021	Chapter 37-74, HRS	0085174T	ASST SPECIALIST	N	S3M11	07	T	B	1.000	\$ 77,820	Y	N
UOH 100	AA	2/21/2021	Chapter 37-74, HRS	0085176T	JR SPECIALIST	N	S2M11	07	T	B	1.000	\$ 72,060	Y	N
UOH 100	AA	2/20/2021	Chapter 37-74, HRS	0085184T	INSTRUCTOR A	N	I209A	07	T	F	1.000	\$ 67,428	Y	N
UOH 100	AA	2/20/2021	Chapter 37-74, HRS	0085192T	ASSOC PROF	N	I4M9	07	T	F	0.850	\$ 93,901	Y	N
UOH 100	AA	2/20/2021	Chapter 37-74, HRS	0085195T	ASST PROF	N	I3M9	67	T	F	0.490	\$ 37,303	Y	N
UOH 100	AA	2/20/2021	Chapter 37-74, HRS	0085197T	ASST SPECIALIST	N	S3M11	07	T	P	1.000	\$ 85,404	Y	N
UOH 100	AA	2/20/2021	Chapter 37-74, HRS	0085198T	ASST SPECIALIST	N	S3M11	07	T	F	1.000	\$ 86,472	Y	N
UOH 100	AA	2/20/2021	Chapter 37-74, HRS	0085199T	JR SPECIALIST	N	S2M11	07	T	F	1.000	\$ 81,036	Y	N
UOH 100	AA	8/1/2021	Chapter 37-74, HRS	0085201T	ASSOC SPECIALIST	N	S4M11	07	T	F	1.000	\$ 93,384	Y	N
UOH 100	AA	2/21/2021	Chapter 37-74, HRS	0085204T	ASSOC PROF	N	I4M9	07	T	F	1.000	\$ 100,908	Y	N
UOH 100	AA	2/20/2021	Chapter 37-74, HRS	0085206T	JR SPECIALIST	N	S2M11	67	T	F	0.250	\$ 17,667	Y	N
UOH 100	AA	2/20/2021	Chapter 37-74, HRS	0085227T	JR SPECIALIST	N	S2M11	07	T	F	1.000	\$ 78,696	Y	N
UOH 100	AA	2/20/2021	Chapter 37-74, HRS	0085230T	ASSOC SPECIALIST	N	S4M11	07	T	F	1.000	\$ 95,604	Y	N
UOH 100	AA	2/21/2021	Chapter 37-74, HRS	0085231T	JR SPECIALIST	N	S2M11	07	T	B	1.000	\$ 72,072	Y	N
UOH 100	AA	2/20/2021	Chapter 37-74, HRS	0085234T	INSTRUCTOR B	N	I209B	07	T	P	1.000	\$ 73,392	Y	N
UOH 100	AA	2/20/2021	Chapter 37-74, HRS	0085237T	JR SPECIALIST	N	S2M11	07	T	F	1.000	\$ 76,128	Y	N
UOH 100	AA	2/21/2021	Chapter 37-74, HRS	0085240T	JR SPECIALIST	N	S2M11	07	T	F	1.000	\$ 70,020	Y	N
UOH 100	AA	2/20/2021	Chapter 37-74, HRS	0085242T	JR SPECIALIST	N	S2M11	07	T	F	1.000	\$ 72,072	Y	N
UOH 100	AA	2/20/2021	Chapter 37-74, HRS	0085248T	ASSOC SPECIALIST	N	S4M11	07	T	F	1.000	\$ 98,940	Y	N
UOH 100	AA	6/2/2021	Chapter 37-74, HRS	0085253T	JR SPECIALIST	N	S2M11	07	T	F	1.000	\$ 66,000	Y	N
UOH 100	AA	2/20/2021	Chapter 37-74, HRS	0085255T	JR SPECIALIST	N	S2M11	07	T	F	1.000	\$ 88,464	Y	N

University of Hawai'i

Table 12

Positions Filled and/or Established by Acts other than the State Budget as of November 30, 2021

Prog ID	Sub-Org	Date Established	Legal Authority	Position Number	Position Title	Exempt (Y/N)	SR Level	BU Code	T/P	MOF	FTE	Annual Salary	Filled (Y/N)	Occupied by 89 Day Hire (Y/N)
UOH 100	AA	2/20/2021	Chapter 37-74, HRS	0085260T	ASST PROF	N	I3M9	07	T	P	1.000	\$ 79,428	Y	N
UOH 100	AA	2/20/2021	Chapter 37-74, HRS	0085266T	ASST SPECIALIST	N	S3M11	07	T	F	1.000	\$ 86,028	Y	N
UOH 100	AA	2/20/2021	Chapter 37-74, HRS	0085274T	JR SPECIALIST	N	S2M11	07	T	F	0.500	\$ 36,036	Y	N
UOH 100	AA	2/21/2021	Chapter 37-74, HRS	0085277T	JR SPECIALIST	N	S2M11	07	T	F	1.000	\$ 63,276	Y	N
UOH 100	AA	2/20/2021	Chapter 37-74, HRS	0085279T	JR SPECIALIST	N	S2M11	07	T	P	1.000	\$ 67,812	Y	N
UOH 100	AA	2/20/2021	Chapter 37-74, HRS	0085280T	JR SPECIALIST	N	S2M11	07	T	F	0.500	\$ 36,558	Y	N
UOH 100	AA	2/21/2021	Chapter 37-74, HRS	0085283T	ASST SPECIALIST	N	S3M11	07	T	B	1.000	\$ 86,472	Y	N
UOH 100	AA	8/1/2021	Chapter 37-74, HRS	0085284T	ASST SPECIALIST	N	S3M11	07	T	F	1.000	\$ 77,832	Y	N
UOH 100	AA	2/20/2021	Chapter 37-74, HRS	0085290T	ASST SPECIALIST	N	S3M11	07	T	P	1.000	\$ 86,028	Y	N
UOH 100	AA	8/1/2021	Chapter 37-74, HRS	0085293T	ASSOC SPECIALIST	N	S4M11	07	T	F	1.000	\$ 93,732	Y	N
UOH 100	AA	2/20/2021	Chapter 37-74, HRS	0085302T	JR SPECIALIST	N	S2M11	07	T	P	1.000	\$ 76,608	Y	N
UOH 100	AA	2/20/2021	Chapter 37-74, HRS	0085305T	JR SPECIALIST	N	S2M11	07	T	P	1.000	\$ 72,072	Y	N
UOH 100	AA	2/21/2021	Chapter 37-74, HRS	0085306T	JR SPECIALIST	N	S2M11	07	T	F	1.000	\$ 69,852	Y	N
UOH 100	AA	2/21/2021	Chapter 37-74, HRS	0085309T	JR SPECIALIST	N	S2M11	07	T	F	1.000	\$ 65,316	Y	N
UOH 100	AA	2/20/2021	Chapter 37-74, HRS	0085375T	RESEARCHER	N	R5M11	07	T	P	1.000	\$ 118,704	Y	N
UOH 100	AA	2/21/2021	Chapter 37-74, HRS	0085376T	ASST SPECIALIST	N	S3M11	07	T	F	1.000	\$ 78,372	Y	N
UOH 100	AA	2/20/2021	Chapter 37-74, HRS	0085377T	JR EXTENSION AGENT	N	A2M11	07	T	F	1.000	\$ 66,096	Y	N
UOH 100	AA	2/20/2021	Chapter 37-74, HRS	0085381T	JR EXTENSION AGENT	N	A2M11	07	T	F	1.000	\$ 66,096	Y	N
UOH 100	AA	2/20/2021	Chapter 37-74, HRS	0085382T	JR RESEARCHER	N	R2M11	07	T	F	1.000	\$ 63,276	Y	N
UOH 100	AA	2/21/2021	Chapter 37-74, HRS	0085390T	JR RESEARCHER	N	R2M11	07	T	F	1.000	\$ 67,428	Y	N
UOH 100	AA	2/21/2021	Chapter 37-74, HRS	0085393T	JR RESEARCHER	N	R2M11	07	T	F	1.000	\$ 63,276	Y	N
UOH 100	AA	8/1/2021	Chapter 37-74, HRS	0085395T	ASST RESEARCHER	N	R3M11	07	T	B	1.000	\$ 84,996	Y	N
UOH 100	AA	2/20/2021	Chapter 37-74, HRS	0085396T	JR RESEARCHER	N	R2M11	07	T	F	0.500	\$ 37,902	Y	N
UOH 100	AA	2/20/2021	Chapter 37-74, HRS	0085408T	JR RESEARCHER	N	R2M11	07	T	F	1.000	\$ 72,072	Y	N
UOH 100	AA	2/20/2021	Chapter 37-74, HRS	0085484T	JR RESEARCHER	N	R2M11	07	T	F	1.000	\$ 69,852	Y	N
UOH 100	AA	3/16/2021	Chapter 37-74, HRS	0085503T	ASST RESEARCHER	N	R3M11	07	T	B	1.000	\$ 99,444	Y	N
UOH 100	AA	2/20/2021	Chapter 37-74, HRS	0085515T	JR RESEARCHER	N	R2M11	07	T	P	0.150	\$ 10,573	Y	N
UOH 100	AA	2/20/2021	Chapter 37-74, HRS	0085527T	JR SPECIALIST	N	S2M11	07	T	F	1.000	\$ 72,900	Y	N
UOH 100	AA	2/20/2021	Chapter 37-74, HRS	0085531T	JR EXTENSION AGENT	N	A2M11	07	T	F	1.000	\$ 72,072	Y	N
UOH 100	AA	2/21/2021	Chapter 37-74, HRS	0085553T	ASST RESEARCHER	N	R3M11	07	T	F	0.500	\$ 37,962	Y	N
UOH 100	AA	2/20/2021	Chapter 37-74, HRS	0085611T	ASSOC PROF	N	I4M9	07	T	B	0.250	\$ 22,209	Y	N
UOH 100	AA	2/21/2021	Chapter 37-74, HRS	0085643T	ASST SPECIALIST	N	S3M11	07	T	P	0.500	\$ 43,236	Y	N
UOH 100	AA	2/21/2021	Chapter 37-74, HRS	0085660T	ASSOC RESEARCHER	N	R4M11	07	T	B	1.000	\$ 130,956	Y	N
UOH 100	AA	2/20/2021	Chapter 37-74, HRS	0085792T	INSTRUCTOR A	N	I209A	07	T	B	0.250	\$ 27,891	Y	N
UOH 100	AA	2/20/2021	Chapter 37-74, HRS	0085794T	INSTRUCTOR A	N	I209A	07	T	F	0.250	\$ 24,888	Y	N
UOH 100	AA	2/20/2021	Chapter 37-74, HRS	0085797T	INSTRUCTOR A	N	I209A	07	T	B	1.000	\$ 97,908	Y	N
UOH 100	AA	2/20/2021	Chapter 37-74, HRS	0085800T	ASST PROF	N	I3M9	07	T	B	1.000	\$ 110,664	Y	N
UOH 100	AA	2/20/2021	Chapter 37-74, HRS	0085813T	INSTRUCTOR B	N	I209B	07	T	B	1.000	\$ 102,756	Y	N

University of Hawai'i

Table 12

Positions Filled and/or Established by Acts other than the State Budget as of November 30, 2021

Prog ID	Sub-Org	Date Established	Legal Authority	Position Number	Position Title	Exempt (Y/N)	SR Level	BU Code	T/P	MOF	FTE	Annual Salary	Filled (Y/N)	Occupied by 89 Day Hire (Y/N)
UOH 100	AA	2/20/2021	Chapter 37-74, HRS	0085816T	ASST PROF	N	I3M9	07	T	B	1.000	\$ 105,048	Y	N
UOH 100	AA	10/5/2021	Chapter 37-74, HRS	0085818T	JR SPECIALIST	N	S2M11	07	T	F	1.000	\$ 72,804	Y	N
UOH 100	AA	2/20/2021	Chapter 37-74, HRS	0085819T	ASST PROF	N	I3M9	07	T	B	1.000	\$ 96,744	Y	N
UOH 100	AA	2/20/2021	Chapter 37-74, HRS	0085840T	INSTRUCTOR A	N	I209A	07	T	B	1.000	\$ 97,908	Y	N
UOH 100	AA	10/5/2021	Chapter 37-74, HRS	0085842T	ASST SPECIALIST	N	S3M11	07	T	F	1.000	\$ 86,472	Y	N
UOH 100	AA	2/21/2021	Chapter 37-74, HRS	0085848T	JR RESEARCHER	N	R2M11	07	T	F	1.000	\$ 65,784	Y	N
UOH 100	AA	10/5/2021	Chapter 37-74, HRS	0085855T	ASSOC PROF	N	I4M9	07	T	F	1.000	\$ 123,888	Y	N
UOH 100	AA	2/21/2021	Chapter 37-74, HRS	0085858T	JR RESEARCHER	N	R2M11	07	T	F	1.000	\$ 77,424	Y	N
UOH 100	AA	10/16/2021	Chapter 37-74, HRS	0085859T	JR RESEARCHER	N	R2M11	07	T	F	1.000	\$ 68,940	Y	N
UOH 100	AA	2/21/2021	Chapter 37-74, HRS	0085874T	JR SPECIALIST	N	S2M11	07	T	P	0.100	\$ 7,207	Y	N
UOH 100	AA	2/21/2021	Chapter 37-74, HRS	0085878T	INSTRUCTOR A	N	I209A	07	T	P	1.000	\$ 66,096	Y	N
UOH 100	AA	2/21/2021	Chapter 37-74, HRS	0085879T	JR SPECIALIST	N	S2M11	07	T	B	1.000	\$ 72,072	Y	N
UOH 100	AA	2/21/2021	Chapter 37-74, HRS	0085882T	ASST SPECIALIST	N	S3M11	07	T	F	1.000	\$ 78,972	Y	N
UOH 100	AA	2/21/2021	Chapter 37-74, HRS	0085909T	JR SPECIALIST	N	S2M11	07	T	W	1.000	\$ 66,096	Y	N
UOH 100	AA	2/21/2021	Chapter 37-74, HRS	0085916T	ASST RESEARCHER	N	R3M11	07	T	B	0.200	\$ 27,245	Y	N
UOH 100	AA	7/1/2021	Chapter 37-74, HRS	0085924T	RESEARCHER	N	R5M11	07	T	F	1.000	\$ 178,824	Y	N
UOH 100	AA	2/21/2021	Chapter 37-74, HRS	0085948T	ASSOC RESEARCHER	N	R4M11	07	T	F	0.650	\$ 78,640	Y	N
UOH 100	AA	2/21/2021	Chapter 37-74, HRS	0085981T	ASST EXTENSION AGENT	N	A3M11	07	T	F	1.000	\$ 78,936	Y	N
UOH 100	AA	2/21/2021	Chapter 37-74, HRS	0086001T	PROF, MED	N	M5M11	07	T	B	0.150	\$ 53,368	Y	N
UOH 100	AA	2/21/2021	Chapter 37-74, HRS	0086003T	JR RESEARCHER	N	R2M11	07	T	F	1.000	\$ 63,276	Y	N
UOH 100	AA	9/1/2021	Chapter 37-74, HRS	0086004T	RESEARCHER	N	R5M11	07	T	P	0.150	\$ 16,200	Y	N
UOH 100	AA	2/21/2021	Chapter 37-74, HRS	0086005T	ASSOC RESEARCHER	N	R4M11	07	T	F	0.010	\$ 1,976	Y	N
UOH 100	AA	2/21/2021	Chapter 37-74, HRS	0086007T	PROFESSOR	N	I5M09	07	T	F	0.100	\$ 17,879	Y	N
UOH 100	AA	2/20/2021	Chapter 37-74, HRS	0086009T	ASST RESEARCHER	N	R3M11	07	T	F	0.050	\$ 9,903	Y	N
UOH 100	AA	2/21/2021	Chapter 37-74, HRS	0086010T	SPECIALIST	N	S5M11	07	T	F	1.000	\$ 183,588	Y	N
UOH 100	AA	2/21/2021	Chapter 37-74, HRS	0086016T	ASST RESEARCHER	N	R3M11	07	T	F	0.100	\$ 8,647	Y	N
UOH 100	AA	2/20/2021	Chapter 37-74, HRS	0086017T	ASST RESEARCHER	N	R3M11	07	T	F	1.000	\$ 78,372	Y	N
UOH 100	AA	8/1/2021	Chapter 37-74, HRS	0086025T	RESEARCHER	N	R5M11	07	T	F	1.000	\$ 106,860	Y	N
UOH 100	AA	2/20/2021	Chapter 37-74, HRS	0086026T	ASSOC RESEARCHER	N	R4M11	07	T	F	1.000	\$ 141,132	Y	N
UOH 100	AA	2/20/2021	Chapter 37-74, HRS	0086047T	ASST SPECIALIST	N	S3M11	07	T	F	1.000	\$ 99,420	Y	N
UOH 100	AA	2/21/2021	Chapter 37-74, HRS	0086058T	ASST RESEARCHER	N	R3M11	07	T	F	0.460	\$ 56,017	Y	N
UOH 100	AA	2/21/2021	Chapter 37-74, HRS	0086067T	ASST RESEARCHER	N	R3M11	07	T	F	1.000	\$ 118,704	Y	N
UOH 100	AA	2/21/2021	Chapter 37-74, HRS	0086074T	ASST RESEARCHER	N	R3M11	07	T	F	1.000	\$ 117,372	Y	N
UOH 100	AA	2/21/2021	Chapter 37-74, HRS	0086075T	SPECIALIST	N	S5M11	07	T	F	1.000	\$ 182,712	Y	N
UOH 100	AA	2/21/2021	Chapter 37-74, HRS	0086078T	ASST RESEARCHER	N	R3M11	07	T	F	1.000	\$ 104,664	Y	N
UOH 100	AA	2/21/2021	Chapter 37-74, HRS	0086081T	ASST RESEARCHER	N	R3M11	07	T	F	1.000	\$ 101,508	Y	N
UOH 100	AA	2/21/2021	Chapter 37-74, HRS	0086082T	ASSOC SPECIALIST	N	S4M11	07	T	F	1.000	\$ 156,804	Y	N
UOH 100	AA	2/21/2021	Chapter 37-74, HRS	0086087T	JR RESEARCHER	N	R2M11	07	T	F	1.000	\$ 79,920	Y	N

Positions Filled and/or Established by Acts other than the State Budget as of November 30, 2021

<u>Prog ID</u>	<u>Sub-Org</u>	<u>Date Established</u>	<u>Legal Authority</u>	<u>Position Number</u>	<u>Position Title</u>	<u>Exempt (Y/N)</u>	<u>SR Level</u>	<u>BU Code</u>	<u>T/P</u>	<u>MOF</u>	<u>FTE</u>	<u>Annual Salary</u>	<u>Filled (Y/N)</u>	<u>Occupied by 89 Day Hire (Y/N)</u>
UOH 100	AA	2/21/2021	Chapter 37-74, HRS	0086144T	SPECIALIST	N	S5M11	07	T	F	1.000	\$ 165,012	Y	N
UOH 100	AA	2/21/2021	Chapter 37-74, HRS	0086149T	RESEARCHER	N	R5M11	07	T	F	0.500	\$ 106,524	Y	N
UOH 100	AA	2/21/2021	Chapter 37-74, HRS	0086160T	JR RESEARCHER	N	R2M11	07	T	F	1.000	\$ 72,072	Y	N
UOH 100	AA	2/21/2021	Chapter 37-74, HRS	0086184T	RESEARCHER	N	R5M11	67	T	F	0.500	\$ 60,510	Y	N
UOH 100	AA	2/21/2021	Chapter 37-74, HRS	0086205T	ASST RESEARCHER	N	R3M11	07	T	F	0.500	\$ 47,868	Y	N
UOH 100	AA	2/21/2021	Chapter 37-74, HRS	0086210T	ASST RESEARCHER	N	R3M11	07	T	F	1.000	\$ 88,464	Y	N
UOH 100	AA	2/21/2021	Chapter 37-74, HRS	0086224T	RESEARCHER	N	R5M11	07	T	F	1.000	\$ 148,056	Y	N
UOH 100	AA	10/5/2021	Chapter 37-74, HRS	0086233T	ASST RESEARCHER	N	R3M11	07	T	F	0.500	\$ 44,412	Y	N
UOH 100	AA	2/21/2021	Chapter 37-74, HRS	0086306T	LIBRARIAN II	N	B2M11	07	T	P	0.500	\$ 36,030	Y	N
UOH 100	AA	2/21/2021	Chapter 37-74, HRS	0086317T	LIBRARIAN II	N	B2M11	07	T	B	0.500	\$ 36,030	Y	N
UOH 100	AA	2/21/2021	Chapter 37-74, HRS	0086330T	ASSOC EXTENSION AGENT	N	A4M11	07	T	F	1.000	\$ 98,940	Y	N
UOH 100	AA	2/21/2021	Chapter 37-74, HRS	0086333T	JR EXTENSION AGENT	N	A2M11	07	T	F	1.000	\$ 71,652	Y	N
UOH 100	AA	2/21/2021	Chapter 37-74, HRS	0086335T	JR RESEARCHER	N	R2M11	07	T	F	1.000	\$ 63,276	Y	N
UOH 100	AA	5/1/2021	Chapter 37-74, HRS	0086764T	JR RESEARCHER	N	R2M11	07	T	B	0.500	\$ 43,092	Y	N
UOH 100	AA	2/21/2021	Chapter 37-74, HRS	0086868T	ASSOC RESEARCHER	N	R4M11	07	T	F	1.000	\$ 100,908	Y	N
UOH 100	AA	2/21/2021	Chapter 37-74, HRS	0086892T	ASST EXTENSION AGENT	N	A3M11	07	T	F	1.000	\$ 83,640	Y	N
UOH 100	AA	2/20/2021	Chapter 37-74, HRS	0086973T	ASST SPECIALIST	N	S3M11	07	T	F	1.000	\$ 81,492	Y	N
UOH 100	AA	7/1/2021	Chapter 37-74, HRS	0086976T	ASST RESEARCHER	N	R3M11	07	T	F	0.020	\$ 1,214	Y	N
UOH 100	AA	10/20/2021	Chapter 37-74, HRS	0087117T	JR SPECIALIST	N	S2M11	07	T	F	1.000	\$ 84,000	Y	N
UOH 100	AA	2/21/2021	Chapter 37-74, HRS	0087164T	RESEARCHER	N	R5M11	07	T	F	1.000	\$ 199,320	Y	N
UOH 100	AA	2/21/2021	Chapter 37-74, HRS	0087192T	ASST RESEARCHER	N	R3M11	07	T	F	1.000	\$ 91,080	Y	N
UOH 100	AA	2/20/2021	Chapter 37-74, HRS	0087196T	JR SPECIALIST	N	S2M11	07	T	P	1.000	\$ 77,136	Y	N
UOH 100	AA	8/1/2021	Chapter 37-74, HRS	0087256T	ASSOC SPECIALIST	N	S4M11	07	T	F	1.000	\$ 93,780	Y	N
UOH 100	AA	2/21/2021	Chapter 37-74, HRS	0087361T	ASST RESEARCHER	N	R3M11	07	T	P	1.000	\$ 91,080	Y	N
UOH 100	AA	2/21/2021	Chapter 37-74, HRS	0087519T	JR EXTENSION AGENT	N	A2M11	07	T	F	1.000	\$ 79,428	Y	N
UOH 100	AA	2/21/2021	Chapter 37-74, HRS	0087616T	JR SPECIALIST	N	S2M11	07	T	P	1.000	\$ 91,368	Y	N
UOH 100	AA	2/20/2021	Chapter 37-74, HRS	0087683T	JR EXTENSION AGENT	N	A2M11	07	T	F	1.000	\$ 72,072	Y	N
UOH 100	AA	2/21/2021	Chapter 37-74, HRS	0088149T	RESEARCHER	N	R5M11	07	T	F	0.500	\$ 74,826	Y	N
UOH 100	AA	2/21/2021	Chapter 37-74, HRS	0088196T	ASST RESEARCHER	N	R3M11	07	T	F	0.100	\$ 8,647	Y	N
UOH 100	AA	2/21/2021	Chapter 37-74, HRS	0088249T	ASST EXTENSION AGENT	N	A3M11	07	T	F	1.000	\$ 84,780	Y	N
UOH 100	AA	2/21/2021	Chapter 37-74, HRS	0088254T	ASST EXTENSION AGENT	N	A3M11	07	T	F	1.000	\$ 77,112	Y	N
UOH 100	AA	2/21/2021	Chapter 37-74, HRS	0088272T	ASST RESEARCHER	N	R3M11	07	T	F	1.000	\$ 86,472	Y	N
UOH 100	AA	2/21/2021	Chapter 37-74, HRS	0088276T	ASSOC EXTENSION AGENT	N	A4M11	07	T	F	1.000	\$ 103,056	Y	N
UOH 100	AA	2/21/2021	Chapter 37-74, HRS	0088279T	ASST SPECIALIST	N	S3M11	07	T	F	1.000	\$ 81,060	Y	N
UOH 100	AA	2/20/2021	Chapter 37-74, HRS	0088280T	ASST RESEARCHER	N	R3M11	07	T	F	0.350	\$ 40,379	Y	N
UOH 100	AA	10/5/2021	Chapter 37-74, HRS	0088288T	JR SPECIALIST	N	S2M11	07	T	F	1.000	\$ 84,948	Y	N
UOH 100	AA	10/5/2021	Chapter 37-74, HRS	0088289T	JR SPECIALIST	N	S2M11	07	T	B	1.000	\$ 71,040	Y	N
UOH 100	AA	7/1/2021	Chapter 37-74, HRS	0088319T	SPECIALIST	N	S5M11	07	T	W	0.750	\$ 127,818	Y	N

University of Hawai'i

Table 12

Positions Filled and/or Established by Acts other than the State Budget as of November 30, 2021

Prog ID	Sub-Org	Date Established	Legal Authority	Position Number	Position Title	Exempt (Y/N)	SR Level	BU Code	T/P	MOF	FTE	Annual Salary	Filled (Y/N)	Occupied by 89 Day Hire (Y/N)
UOH 100	AA	2/21/2021	Chapter 37-74, HRS	0088373T	ASST SPECIALIST	N	S3M11	07	T	F	0.500	\$ 65,604	Y	N
UOH 100	AA	2/21/2021	Chapter 37-74, HRS	0088379T	ASST EXTENSION AGENT	N	A3M11	07	T	F	1.000	\$ 91,488	Y	N
UOH 100	AA	2/21/2021	Chapter 37-74, HRS	0088381T	SPECIALIST	N	S5M11	07	T	B	0.750	\$ 94,194	Y	N
UOH 100	AA	2/21/2021	Chapter 37-74, HRS	0088465T	COUNTY EXTENSION AGENT	N	A5M11	07	T	P	1.000	\$ 108,984	Y	N
UOH 100	AA	2/21/2021	Chapter 37-74, HRS	0088467T	JR SPECIALIST	N	S2M11	07	T	F	1.000	\$ 79,056	Y	N
UOH 100	AA	2/21/2021	Chapter 37-74, HRS	0088470T	JR SPECIALIST	N	S2M11	07	T	F	1.000	\$ 84,000	Y	N
UOH 100	AA	2/21/2021	Chapter 37-74, HRS	0088503T	SPECIALIST	N	S5M11	07	T	F	0.500	\$ 77,724	Y	N
UOH 100	AA	2/21/2021	Chapter 37-74, HRS	0088586T	RESEARCHER	N	R5M11	07	T	F	0.500	\$ 76,500	Y	N
UOH 100	AA	2/21/2021	Chapter 37-74, HRS	0088604T	ASST SPECIALIST	N	S3M11	07	T	F	1.000	\$ 110,076	Y	N
UOH 100	AA	2/21/2021	Chapter 37-74, HRS	0088635T	ASSOC RESEARCHER	N	R4M11	67	T	F	0.150	\$ 15,136	Y	N
UOH 100	AA	2/21/2021	Chapter 37-74, HRS	0088713T	ASST RESEARCHER	N	R3M11	07	T	F	0.500	\$ 62,886	Y	N
UOH 100	AA	2/21/2021	Chapter 37-74, HRS	0088714T	ASST RESEARCHER	N	R3M11	07	T	F	0.650	\$ 79,607	Y	N
UOH 100	AA	2/20/2021	Chapter 37-74, HRS	0088717T	SPECIALIST	N	S5M11	07	T	F	0.600	\$ 86,796	Y	N
UOH 100	AA	2/21/2021	Chapter 37-74, HRS	0088718T	ASST SPECIALIST	N	S3M11	07	T	F	1.000	\$ 86,112	Y	N
UOH 100	AA	2/21/2021	Chapter 37-74, HRS	0088727T	SPECIALIST	N	S5M11	07	T	F	1.000	\$ 153,696	Y	N
UOH 100	AA	2/20/2021	Chapter 37-74, HRS	0088731T	ASST PROF	N	I3M9	67	T	B	0.250	\$ 22,074	Y	N
UOH 100	AA	2/21/2021	Chapter 37-74, HRS	0088752T	ASSOC RESEARCHER	N	R4M11	07	T	F	0.050	\$ 5,203	Y	N
UOH 100	AA	2/20/2021	Chapter 37-74, HRS	0088762T	ASST SPECIALIST	N	S3M11	07	T	F	1.000	\$ 86,472	Y	N
UOH 100	AA	2/20/2021	Chapter 37-74, HRS	0088763T	JR SPECIALIST	N	S2M11	07	T	F	1.000	\$ 69,852	Y	N
UOH 100	AA	2/20/2021	Chapter 37-74, HRS	0088814T	ASST RESEARCHER	N	R3M11	07	T	F	1.000	\$ 84,780	Y	N
UOH 100	AA	2/20/2021	Chapter 37-74, HRS	0088852T	ASST PROF	N	I3M9	07	T	B	1.000	\$ 110,700	Y	N
UOH 100	AA	2/20/2021	Chapter 37-74, HRS	0088853T	ASSOC PROF	N	I4M9	07	T	F	0.250	\$ 27,921	Y	N
UOH 100	AA	2/20/2021	Chapter 37-74, HRS	0088856T	INSTRUCTOR A	N	I209A	07	T	B	0.200	\$ 20,769	Y	N
UOH 100	AA	2/21/2021	Chapter 37-74, HRS	0088951T	SPECIALIST	N	S5M11	07	T	F	1.000	\$ 129,588	Y	N
UOH 100	AA	7/1/2021	Chapter 37-74, HRS	0088963T	JR SPECIALIST	N	S2M11	07	T	B	1.000	\$ 72,072	Y	N
UOH 100	AA	2/20/2021	Chapter 37-74, HRS	0088965T	ASST SPECIALIST	N	S3M11	07	T	W	1.000	\$ 86,472	Y	N
UOH 100	AA	7/1/2021	Chapter 37-74, HRS	0088967T	JR SPECIALIST	N	S2M11	07	T	P	1.000	\$ 72,072	Y	N
UOH 100	AA	2/20/2021	Chapter 37-74, HRS	0088968T	INSTRUCTOR A	Y	I209A	07	T	B	0.250	\$ 24,888	Y	N
UOH 100	AA	2/20/2021	Chapter 37-74, HRS	0088969T	ASST PROF	N	I3M9	07	T	B	1.000	\$ 110,700	Y	N
UOH 100	AA	2/20/2021	Chapter 37-74, HRS	0088975T	INSTRUCTOR A	N	I209A	07	T	B	1.000	\$ 62,400	Y	N
UOH 100	AA	2/20/2021	Chapter 37-74, HRS	0088976T	INSTRUCTOR A	N	I209A	07	T	B	1.000	\$ 97,908	Y	N
UOH 100	AA	2/20/2021	Chapter 37-74, HRS	0088987T	GRADUATE ASSISTANT, TEACHING	N	GA09	57	T	B	0.500	\$ 18,930	Y	N
UOH 100	AA	4/1/2021	Chapter 37-74, HRS	0088994T	JR RESEARCHER	N	R2M11	07	T	F	1.000	\$ 63,276	Y	N
UOH 100	AA	2/20/2021	Chapter 37-74, HRS	0089065T	DIRECTOR OF LYON ARBORETUM	N	SM2	87	T	B	1.000	\$ 163,140	Y	N
UOH 100	AA	7/19/2021	Chapter 37-74, HRS	0089251T	DIRECTOR OF CAMPUS SERVICES	N	SM2	88	T	B	1.000	\$ 136,896	Y	N
UOH 100	AA	8/26/2021	Chapter 37-74, HRS	0096561T	ACADEMIC SUPPORT SPECIALIST	N	PBA	08	T	B	1.000	\$ 45,204	Y	N
UOH 110	PP	2/21/2021	Chapter 37-74, HRS	0077042T	FISCAL SPECIALIST	N	PBA	08	T	B	1.000	\$ 65,844	Y	N
UOH 110	PP	2/20/2021	Chapter 37-74, HRS	0077091T	EDUCATIONAL SPECIALIST	N	PBB	08	T	B	1.000	\$ 95,940	Y	N

University of Hawai'i

Table 12

Positions Filled and/or Established by Acts other than the State Budget as of November 30, 2021

Prog ID	Sub-Org	Date Established	Legal Authority	Position Number	Position Title	Exempt (Y/N)	SR Level	BU Code	T/P	MOF	FTE	Annual Salary	Filled (Y/N)	Occupied by 89 Day Hire (Y/N)
UOH 110	PP	2/21/2021	Chapter 37-74, HRS	0077142T	ENV AND HEALTH SAFETY SPEC	N	PBA	08	T	B	1.000	\$ 64,560	Y	N
UOH 110	PP	2/20/2021	Chapter 37-74, HRS	0077147T	ADMINISTRATIVE OFFICER	N	PBB	08	T	B	1.000	\$ 60,852	Y	N
UOH 110	PP	2/20/2021	Chapter 37-74, HRS	0077194T	ACADEMIC SUPPORT SPECIALIST	N	PBB	08	T	P	1.000	\$ 62,076	Y	N
UOH 110	PP	2/20/2021	Chapter 37-74, HRS	0077207T	RESEARCH ASSOCIATE, SENIOR	N	PBB	08	T	W	1.000	\$ 57,324	Y	N
UOH 110	PP	2/21/2021	Chapter 37-74, HRS	0077302T	HUMAN RESOURCES SPECIALIST	N	PBB	78	T	B	1.000	\$ 57,324	Y	N
UOH 110	PP	2/20/2021	Chapter 37-74, HRS	0077337T	PROGRAM SPECIALIST	N	PBB	08	T	B	1.000	\$ 62,076	Y	N
UOH 110	PP	2/21/2021	Chapter 37-74, HRS	0077504T	ADMISSIONS SPECIALIST	N	PBB	08	T	W	1.000	\$ 71,268	Y	N
UOH 110	PP	2/20/2021	Chapter 37-74, HRS	0077536T	ADMINISTRATIVE OFFICER	N	PBB	08	T	B	1.000	\$ 57,324	Y	N
UOH 110	PP	2/21/2021	Chapter 37-74, HRS	0077665T	ADMINISTRATIVE OFFICER	N	PBB	08	T	B	1.000	\$ 59,664	Y	N
UOH 110	PP	2/20/2021	Chapter 37-74, HRS	0077681T	RESEARCH ASSOCIATE	N	PBB	08	T	F	1.000	\$ 65,844	Y	N
UOH 110	PP	2/21/2021	Chapter 37-74, HRS	0077705T	FISCAL SPECIALIST	N	PBA	08	T	B	1.000	\$ 52,956	Y	N
UOH 110	PP	2/21/2021	Chapter 37-74, HRS	0077788T	ADMIN & FISCAL SUPPORT SPEC	N	PBA	08	T	W	1.000	\$ 52,956	Y	N
UOH 110	PP	2/20/2021	Chapter 37-74, HRS	0077811T	CONTRACT AND GRANTS SPECIALIST	N	PBB	08	T	B	1.000	\$ 59,664	Y	N
UOH 110	PP	2/21/2021	Chapter 37-74, HRS	0077812T	ADMINISTRATIVE OFFICER	N	PBB	08	T	B	1.000	\$ 57,324	Y	N
UOH 110	PP	2/21/2021	Chapter 37-74, HRS	0077813T	FISCAL SPECIALIST	N	PBB	08	T	B	1.000	\$ 62,076	Y	N
UOH 110	PP	2/21/2021	Chapter 37-74, HRS	0077824T	FISCAL SPECIALIST	N	PBA	08	T	B	1.000	\$ 59,664	Y	N
UOH 110	PP	2/21/2021	Chapter 37-74, HRS	0077848T	PROGRAM SPECIALIST	N	PBB	08	T	B	1.000	\$ 68,508	Y	N
UOH 110	PP	2/21/2021	Chapter 37-74, HRS	0077872T	AUXIL & FAC SVCS OFF	N	PBA	08	T	B	1.000	\$ 63,312	Y	N
UOH 110	PP	10/16/2021	Chapter 37-74, HRS	0077895T	ADMINISTRATIVE OFFICER	N	PBB	08	T	B	1.000	\$ 55,092	Y	N
UOH 110	PP	2/20/2021	Chapter 37-74, HRS	0077900T	STUDENT SERVICES SPECIALIST	N	PBB	08	T	B	1.000	\$ 57,324	Y	N
UOH 110	PP	2/21/2021	Chapter 37-74, HRS	0078011T	FISCAL SPECIALIST	N	PBA	08	T	B	1.000	\$ 52,956	Y	N
UOH 110	PP	2/20/2021	Chapter 37-74, HRS	0078015T	LAB TECHNICIAN	N	PBA	08	T	B	1.000	\$ 64,560	Y	N
UOH 110	PP	2/20/2021	Chapter 37-74, HRS	0078100T	ACADEMIC SUPPORT SPECIALIST	N	PBB	08	T	B	1.000	\$ 59,664	Y	N
UOH 110	PP	2/21/2021	Chapter 37-74, HRS	0078274T	IT SPECIALIST	N	PBB	08	T	B	1.000	\$ 75,648	Y	N
UOH 110	PP	2/20/2021	Chapter 37-74, HRS	0078387T	RESEARCH ASSOCIATE	N	PBB	08	T	F	1.000	\$ 68,508	Y	N
UOH 110	PP	2/21/2021	Chapter 37-74, HRS	0078595T	HUMAN RESOURCES SPECIALIST	N	PBA	78	T	B	1.000	\$ 54,012	Y	N
UOH 110	PP	2/20/2021	Chapter 37-74, HRS	0078686T	ADMIN & FISCAL SUPPORT SPEC	N	PBA	08	T	B	1.000	\$ 51,912	Y	N
UOH 110	PP	2/21/2021	Chapter 37-74, HRS	0078770T	ACADEMIC SUPPORT SPECIALIST	N	PBB	08	T	B	1.000	\$ 57,324	Y	N
UOH 110	PP	2/20/2021	Chapter 37-74, HRS	0078935T	INSTRUCT AND STUDENT SUPP SPEC	N	PBB	08	T	B	1.000	\$ 57,324	Y	N
UOH 110	PP	2/21/2021	Chapter 37-74, HRS	0078944T	MEDIA TECHNICIAN SUPP SPEC	N	PBA	08	T	W	1.000	\$ 48,924	Y	N
UOH 110	PP	2/20/2021	Chapter 37-74, HRS	0078946T	ADMIN & FISCAL SUPPORT SPEC	N	PBA	68	T	B	0.750	\$ 49,383	Y	N
UOH 110	PP	2/20/2021	Chapter 37-74, HRS	0079049T	ADMINISTRATIVE OFFICER	N	PBB	08	T	B	1.000	\$ 47,004	Y	N
UOH 110	PP	2/20/2021	Chapter 37-74, HRS	0079354T	ACADEMIC SUPPORT SPECIALIST	N	PBB	08	T	B	1.000	\$ 57,324	Y	N
UOH 110	PP	2/20/2021	Chapter 37-74, HRS	0079380T	ACADEMIC SUPPORT SPECIALIST	N	PBA	08	T	B	1.000	\$ 47,004	Y	N
UOH 110	PP	2/20/2021	Chapter 37-74, HRS	0079452T	EDUCATIONAL SPECIALIST	N	PBB	08	T	P	1.000	\$ 85,188	Y	N
UOH 110	PP	2/21/2021	Chapter 37-74, HRS	0079677T	ADMIN & FISCAL SUPPORT SPEC	N	PBA	08	T	B	1.000	\$ 54,012	Y	N
UOH 110	PP	2/20/2021	Chapter 37-74, HRS	0079820T	ADMINISTRATIVE OFFICER	N	PBB	08	T	B	1.000	\$ 69,864	Y	N
UOH 110	PP	2/21/2021	Chapter 37-74, HRS	0079826T	ADMIN & FISCAL SUPPORT SPEC	N	PBA	08	T	W	1.000	\$ 49,896	Y	N

University of Hawai'i

Table 12

Positions Filled and/or Established by Acts other than the State Budget as of November 30, 2021

Prog ID	Sub-Org	Date Established	Legal Authority	Position Number	Position Title	Exempt (Y/N)	SR Level	BU Code	T/P	MOF	FTE	Annual Salary	Filled (Y/N)	Occupied by 89 Day Hire (Y/N)
UOH 110	PP	2/20/2021	Chapter 37-74, HRS	0080100T	INSTRUCT AND STUDENT SUPP SPEC	N	PBA	08	T	B	1.000	\$ 49,896	Y	N
UOH 110	PP	2/20/2021	Chapter 37-74, HRS	0080149T	MARKETING SPECIALIST	N	PBA	08	T	P	1.000	\$ 60,852	Y	N
UOH 110	PP	2/21/2021	Chapter 37-74, HRS	0080292T	ADMINISTRATIVE OFFICER	N	PBB	08	T	B	1.000	\$ 56,208	Y	N
UOH 110	PP	2/20/2021	Chapter 37-74, HRS	0080306T	ADMIN & FISCAL SUPPORT SPEC	N	PBA	08	T	F	1.000	\$ 48,924	Y	N
UOH 110	PP	2/20/2021	Chapter 37-74, HRS	0080361T	ADMIN & FISCAL SUPPORT SPEC	N	PBA	08	T	B	0.600	\$ 33,055	Y	N
UOH 110	PP	2/20/2021	Chapter 37-74, HRS	0080377T	ADMINISTRATIVE OFFICER	N	PBB	08	T	B	1.000	\$ 77,148	Y	N
UOH 110	PP	2/20/2021	Chapter 37-74, HRS	0080438T	PROGRAM MANAGER	N	PBB	08	T	X	1.000	\$ 77,148	Y	N
UOH 110	PP	2/20/2021	Chapter 37-74, HRS	0080546T	EDUCATIONAL SPECIALIST	N	PBA	08	T	B	1.000	\$ 50,892	Y	N
UOH 110	PP	2/20/2021	Chapter 37-74, HRS	0080853T	RESEARCH ASSOCIATE	N	PBB	08	T	F	1.000	\$ 59,664	Y	N
UOH 110	PP	2/21/2021	Chapter 37-74, HRS	0080957T	ACADEMIC SUPPORT SPECIALIST	N	PBB	08	T	X	1.000	\$ 57,324	Y	N
UOH 110	PP	2/20/2021	Chapter 37-74, HRS	0081129T	INSTRUCT AND STUDENT SUPP SPEC	N	PBA	08	T	B	1.000	\$ 47,004	Y	N
UOH 110	PP	2/21/2021	Chapter 37-74, HRS	0081143T	RISK MANAGEMENT SPECIALIST	N	PBC	08	T	W	0.510	\$ 58,476	Y	N
UOH 110	PP	2/20/2021	Chapter 37-74, HRS	0081233T	HUMAN RESOURCES SPECIALIST	N	PBA	08	T	B	1.000	\$ 47,004	Y	N
UOH 110	PP	2/21/2021	Chapter 37-74, HRS	0081363T	ADMIN & FISCAL SUPPORT SPEC	N	PBA	08	T	B	1.000	\$ 47,004	Y	N
UOH 110	PP	2/20/2021	Chapter 37-74, HRS	0081410T	LAB TECHNICIAN	N	PBB	08	T	F	1.000	\$ 75,648	Y	N
UOH 110	PP	2/20/2021	Chapter 37-74, HRS	0081909T	ADMINISTRATIVE OFFICER	N	PBB	08	T	P	0.700	\$ 47,023	Y	N
UOH 110	PP	2/20/2021	Chapter 37-74, HRS	0082140T	JR RESEARCHER	N	R2M11	07	T	F	1.000	\$ 78,840	Y	N
UOH 110	PP	2/20/2021	Chapter 37-74, HRS	0082194T	ASST PROF, MED	N	M3M11	67	T	P	0.100	\$ 16,020	Y	N
UOH 110	PP	2/20/2021	Chapter 37-74, HRS	0082210T	ASST PROF, MED	N	M3M11	07	T	P	0.310	\$ 42,739	Y	N
UOH 110	PP	2/20/2021	Chapter 37-74, HRS	0082220T	ASSOC PROF, MED	N	M4M11	07	T	P	0.310	\$ 57,742	Y	N
UOH 110	PP	2/20/2021	Chapter 37-74, HRS	0082304T	ASSOC PROF, MED	N	M4M11	07	T	P	0.500	\$ 86,904	Y	N
UOH 110	PP	2/20/2021	Chapter 37-74, HRS	0082344T	ASSOC PROF, MED	N	M4M11	67	T	P	0.100	\$ 12,685	Y	N
UOH 110	PP	2/20/2021	Chapter 37-74, HRS	0082365T	PROFESSOR	N	I5M09	07	T	F	0.800	\$ 99,533	Y	N
UOH 110	PP	2/20/2021	Chapter 37-74, HRS	0082457T	ASST PROF	N	I3M9	07	T	X	0.500	\$ 49,134	Y	N
UOH 110	PP	2/20/2021	Chapter 37-74, HRS	0082535T	ASST PROF, MED	N	M3M11	67	T	P	0.063	\$ 8,500	Y	N
UOH 110	PP	2/20/2021	Chapter 37-74, HRS	0082541T	ASST PROF, MED	N	M3M11	07	T	P	0.500	\$ 77,562	Y	N
UOH 110	PP	2/20/2021	Chapter 37-74, HRS	0082600T	ASST PROF	N	I3M9	07	T	W	1.000	\$ 84,780	Y	N
UOH 110	PP	2/20/2021	Chapter 37-74, HRS	0082651T	ASST PROF, MED	N	M3M11	07	T	P	0.500	\$ 85,248	Y	N
UOH 110	PP	2/20/2021	Chapter 37-74, HRS	0082720T	ASST RESEARCHER	N	R3M11	07	T	F	1.000	\$ 86,328	Y	N
UOH 110	PP	2/20/2021	Chapter 37-74, HRS	0082725T	PROF, MED	N	M5M11	07	T	P	0.500	\$ 108,936	Y	N
UOH 110	PP	2/20/2021	Chapter 37-74, HRS	0082751T	ASST PROF, MED	N	M3M11	67	T	P	0.053	\$ 8,501	Y	N
UOH 110	PP	2/20/2021	Chapter 37-74, HRS	0082786T	PROF, MED	N	M5M11	67	T	P	0.150	\$ 30,713	Y	N
UOH 110	PP	8/1/2021	Chapter 37-74, HRS	0082789T	ASSOC PROF, MED	N	M4M11	67	T	P	0.200	\$ 34,855	Y	N
UOH 110	PP	2/21/2021	Chapter 37-74, HRS	0082790T	ASSOC PROF	N	I4M9	07	T	B	0.510	\$ 54,866	Y	N
UOH 110	PP	2/20/2021	Chapter 37-74, HRS	0082809T	PROF, MED	N	M5M11	07	T	P	0.500	\$ 108,936	Y	N
UOH 110	PP	2/20/2021	Chapter 37-74, HRS	0082814T	ASST PROF, MED	N	M3M11	07	T	P	0.500	\$ 75,234	Y	N
UOH 110	PP	5/24/2021	Chapter 37-74, HRS	0082817T	ASST PROF, MED	N	M3M11	67	T	P	0.250	\$ 42,120	Y	N
UOH 110	PP	2/20/2021	Chapter 37-74, HRS	0082858T	ASST PROF, MED	N	M3M11	07	T	P	0.500	\$ 68,034	Y	N

University of Hawai'i

Table 12

Positions Filled and/or Established by Acts other than the State Budget as of November 30, 2021

Prog ID	Sub-Org	Date Established	Legal Authority	Position Number	Position Title	Exempt (Y/N)	SR Level	BU Code	T/P	MOF	FTE	Annual Salary	Filled (Y/N)	Occupied by 89 Day Hire (Y/N)
UOH 110	PP	2/20/2021	Chapter 37-74, HRS	0082914T	PROF, MED	N	M5M11	07	T	P	0.500	\$ 99,216	Y	N
UOH 110	PP	2/20/2021	Chapter 37-74, HRS	0082918T	PROF, MED	N	M5M11	67	T	P	0.100	\$ 20,475	Y	N
UOH 110	PP	2/20/2021	Chapter 37-74, HRS	0083077T	ASST PROF, MED	N	M3M11	07	T	P	0.053	\$ 8,501	Y	N
UOH 110	PP	5/6/2021	Chapter 37-74, HRS	0083176T	PROF, MED	N	M5M11	67	T	P	0.250	\$ 51,189	Y	N
UOH 110	PP	2/20/2021	Chapter 37-74, HRS	0083276T	ASST PROF, MED	N	M3M11	07	T	P	0.500	\$ 85,248	Y	N
UOH 110	PP	2/20/2021	Chapter 37-74, HRS	0083391T	ASST PROF, MED	N	M3M11	67	T	P	0.056	\$ 8,500	Y	N
UOH 110	PP	2/20/2021	Chapter 37-74, HRS	0083448T	ASST PROF, MED	N	M3M11	07	T	P	0.500	\$ 84,240	Y	N
UOH 110	PP	2/20/2021	Chapter 37-74, HRS	0083463T	ASSOC RESEARCHER	N	R4M11	07	T	F	0.010	\$ 1,009	Y	N
UOH 110	PP	2/20/2021	Chapter 37-74, HRS	0083468T	ASST PROF, MED	N	M3M11	07	T	P	0.065	\$ 8,500	Y	N
UOH 110	PP	2/20/2021	Chapter 37-74, HRS	0083490T	ASSOC PROF, MED	N	M4M11	67	T	P	0.350	\$ 64,348	Y	N
UOH 110	PP	2/20/2021	Chapter 37-74, HRS	0083495T	ASST PROF, MED	N	M3M11	07	T	P	0.053	\$ 8,501	Y	N
UOH 110	PP	2/20/2021	Chapter 37-74, HRS	0083520T	PROF, MED	N	M5M11	67	T	P	0.100	\$ 19,836	Y	N
UOH 110	PP	2/20/2021	Chapter 37-74, HRS	0083537T	ASST PROF, MED	N	M3M11	07	T	F	0.053	\$ 8,501	Y	N
UOH 110	PP	2/20/2021	Chapter 37-74, HRS	0083540T	ASST PROF, MED	N	M3M11	07	T	P	0.200	\$ 29,930	Y	N
UOH 110	PP	2/20/2021	Chapter 37-74, HRS	0083541T	PROF, MED	N	M5M11	07	T	F	0.010	\$ 2,011	Y	N
UOH 110	PP	2/20/2021	Chapter 37-74, HRS	0083552T	ASSOC PROF, MED	N	M4M11	07	T	P	0.750	\$ 139,878	Y	N
UOH 110	PP	2/20/2021	Chapter 37-74, HRS	0083557T	ASSOC PROF, MED	N	M4M11	67	T	F	0.100	\$ 18,341	Y	N
UOH 110	PP	2/20/2021	Chapter 37-74, HRS	0083583T	ASST PROF, MED	N	M3M11	67	T	P	0.100	\$ 13,833	Y	N
UOH 110	PP	2/20/2021	Chapter 37-74, HRS	0083586T	ASSOC PROF, MED	N	M4M11	07	T	P	0.050	\$ 9,312	Y	N
UOH 110	PP	2/20/2021	Chapter 37-74, HRS	0083651T	ASST PROF, MED	N	M3M11	67	T	P	0.057	\$ 8,500	Y	N
UOH 110	PP	2/20/2021	Chapter 37-74, HRS	0083653T	ASSOC SPECIALIST	N	S4M11	07	T	B	1.000	\$ 133,368	Y	N
UOH 110	PP	2/20/2021	Chapter 37-74, HRS	0083671T	ASSOC PROF	N	I4M9	07	T	F	0.510	\$ 58,752	Y	N
UOH 110	PP	2/20/2021	Chapter 37-74, HRS	0083693T	ASSOC PROF, MED	N	M4M11	07	T	P	0.010	\$ 1,677	Y	N
UOH 110	PP	2/20/2021	Chapter 37-74, HRS	0083702T	ASSOC PROF	N	I4M9	07	T	P	0.500	\$ 50,190	Y	N
UOH 110	PP	2/20/2021	Chapter 37-74, HRS	0083712T	ASST RESEARCHER	N	R3M11	07	T	F	0.800	\$ 69,177	Y	N
UOH 110	PP	2/20/2021	Chapter 37-74, HRS	0083715T	ASST PROF, MED	N	M3M11	67	T	P	0.053	\$ 8,501	Y	N
UOH 110	PP	2/21/2021	Chapter 37-74, HRS	0083718T	ASST PROF	N	I3M9	07	T	W	1.000	\$ 76,836	Y	N
UOH 110	PP	2/20/2021	Chapter 37-74, HRS	0083731T	PROF, MED	N	M5M11	67	T	P	0.250	\$ 50,187	Y	N
UOH 110	PP	2/20/2021	Chapter 37-74, HRS	0083736T	ASST PROF, MED	N	M3M11	67	T	P	0.200	\$ 31,908	Y	N
UOH 110	PP	2/20/2021	Chapter 37-74, HRS	0083737T	INSTRUCTOR A	N	I209A	07	T	B	0.490	\$ 36,762	Y	N
UOH 110	PP	2/20/2021	Chapter 37-74, HRS	0083773T	ASST PROF, MED	N	M3M11	67	T	P	0.200	\$ 28,380	Y	N
UOH 110	PP	2/20/2021	Chapter 37-74, HRS	0083878T	ASSOC PROF, MED	N	M4M11	67	T	F	0.250	\$ 43,254	Y	N
UOH 110	PP	2/21/2021	Chapter 37-74, HRS	0083906T	ASST SPECIALIST	N	S3M11	07	T	X	1.000	\$ 93,792	Y	N
UOH 110	PP	2/20/2021	Chapter 37-74, HRS	0083931T	ASST PROF, MED	N	M3M11	67	T	P	0.061	\$ 8,499	Y	N
UOH 110	PP	2/20/2021	Chapter 37-74, HRS	0083958T	ASST PROF, MED	N	M3M11	67	T	P	0.100	\$ 16,185	Y	N
UOH 110	PP	2/20/2021	Chapter 37-74, HRS	0083994T	ASST PROF, MED	N	M3M11	67	T	P	0.053	\$ 8,501	Y	N
UOH 110	PP	8/1/2021	Chapter 37-74, HRS	0084143T	ASSOC PROF, MED	N	M4M11	67	T	P	0.200	\$ 34,961	Y	N
UOH 110	PP	2/20/2021	Chapter 37-74, HRS	0084146T	PROF, MED	N	M5M11	67	T	P	0.250	\$ 55,548	Y	N

University of Hawai'i

Table 12

Positions Filled and/or Established by Acts other than the State Budget as of November 30, 2021

Prog ID	Sub-Org	Date Established	Legal Authority	Position Number	Position Title	Exempt (Y/N)	SR Level	BU Code	T/P	MOF	FTE	Annual Salary	Filled (Y/N)	Occupied by 89 Day Hire (Y/N)
UOH 110	PP	2/21/2021	Chapter 37-74, HRS	0084196T	ASSOC SPECIALIST	N	S4M11	07	T	B	0.500	\$ 65,274	Y	N
UOH 110	PP	2/20/2021	Chapter 37-74, HRS	0084253T	ASST PROF, MED	N	M3M11	67	T	P	0.053	\$ 8,501	Y	N
UOH 110	PP	2/20/2021	Chapter 37-74, HRS	0084257T	INSTRUCTOR A	N	I209A	67	T	F	0.750	\$ 47,457	Y	N
UOH 110	PP	2/20/2021	Chapter 37-74, HRS	0084273T	ASST PROF, MED	N	M3M11	67	T	P	0.057	\$ 8,500	Y	N
UOH 110	PP	2/20/2021	Chapter 37-74, HRS	0084317T	ASST PROF, MED	N	M3M11	67	T	P	0.300	\$ 48,557	Y	N
UOH 110	PP	2/20/2021	Chapter 37-74, HRS	0084340T	ASST PROF, MED	N	M3M11	67	T	P	0.050	\$ 8,102	Y	N
UOH 110	PP	2/20/2021	Chapter 37-74, HRS	0084484T	ASST PROF, MED	N	M3M11	07	T	P	0.056	\$ 8,500	Y	N
UOH 110	PP	2/20/2021	Chapter 37-74, HRS	0084534T	ASST PROF, MED	N	M3M11	67	T	F	0.100	\$ 15,029	Y	N
UOH 110	PP	2/20/2021	Chapter 37-74, HRS	0084654T	ASSOC PROF, MED	N	M4M11	67	T	P	0.050	\$ 7,470	Y	N
UOH 110	PP	2/20/2021	Chapter 37-74, HRS	0084912T	ASST PROF, MED	N	M3M11	07	T	P	0.053	\$ 8,501	Y	N
UOH 110	PP	6/29/2021	Chapter 37-74, HRS	0084946T	INSTRUCTOR, MED	N	M2M11	07	T	P	0.500	\$ 41,496	Y	N
UOH 110	PP	8/1/2021	Chapter 37-74, HRS	0084985T	ASST PROF, MED	N	M3M11	67	T	P	0.250	\$ 29,517	Y	N
UOH 110	PP	2/20/2021	Chapter 37-74, HRS	0084992T	ASSOC PROF, MED	N	M4M11	67	T	P	0.250	\$ 48,642	Y	N
UOH 110	PP	2/21/2021	Chapter 37-74, HRS	0084993T	ASST SPECIALIST	N	S3M11	07	T	F	1.000	\$ 103,044	Y	N
UOH 110	PP	8/1/2021	Chapter 37-74, HRS	0084995T	ASSOC PROF, MED	N	M4M11	07	T	P	0.900	\$ 167,616	Y	N
UOH 110	PP	2/20/2021	Chapter 37-74, HRS	0085003T	PROF, MED	N	M5M11	07	T	P	0.500	\$ 109,086	Y	N
UOH 110	PP	2/20/2021	Chapter 37-74, HRS	0085005T	ASST PROF, MED	N	M3M11	67	T	F	0.300	\$ 24,000	Y	N
UOH 110	PP	2/20/2021	Chapter 37-74, HRS	0085006T	ASST PROF, MED	N	M3M11	07	T	P	0.068	\$ 11,032	Y	N
UOH 110	PP	2/20/2021	Chapter 37-74, HRS	0085007T	ASSOC PROF, MED	N	M4M11	67	T	F	0.200	\$ 34,961	Y	N
UOH 110	PP	2/21/2021	Chapter 37-74, HRS	0085008T	ASST PROF	N	I3M9	67	T	F	1.000	\$ 98,532	Y	N
UOH 110	PP	2/20/2021	Chapter 37-74, HRS	0085013T	PROF, MED	N	M5M11	07	T	B	0.510	\$ 109,242	Y	N
UOH 110	PP	2/20/2021	Chapter 37-74, HRS	0085016T	ASST PROF, MED	N	M3M11	67	T	F	0.503	\$ 83,472	Y	N
UOH 110	PP	2/20/2021	Chapter 37-74, HRS	0085025T	ASST PROF, MED	N	M3M11	07	T	P	0.400	\$ 54,888	Y	N
UOH 110	PP	2/20/2021	Chapter 37-74, HRS	0085026T	ASST PROF, MED	N	M3M11	67	T	P	0.050	\$ 9,617	Y	N
UOH 110	PP	2/20/2021	Chapter 37-74, HRS	0085029T	ASST PROF, MED	N	M3M11	67	T	P	0.060	\$ 7,994	Y	N
UOH 110	PP	2/20/2021	Chapter 37-74, HRS	0085032T	ASSOC PROF	N	I4M9	07	T	F	0.100	\$ 9,257	Y	N
UOH 110	PP	2/20/2021	Chapter 37-74, HRS	0085033T	ASST PROF	N	I3M9	07	T	B	0.250	\$ 20,478	Y	N
UOH 110	PP	2/20/2021	Chapter 37-74, HRS	0085035T	ASST PROF	N	I3M9	07	T	F	0.480	\$ 49,778	Y	N
UOH 110	PP	2/20/2021	Chapter 37-74, HRS	0085036T	INSTRUCTOR A	N	I209A	07	T	F	0.500	\$ 36,036	Y	N
UOH 110	PP	2/20/2021	Chapter 37-74, HRS	0085042T	ASST PROF	N	I3M9	07	T	B	1.000	\$ 86,472	Y	N
UOH 110	PP	2/20/2021	Chapter 37-74, HRS	0085055T	ASST PROF	N	I3M9	07	T	F	0.500	\$ 52,422	Y	N
UOH 110	PP	2/20/2021	Chapter 37-74, HRS	0085449T	ASST PROF, MED	N	M3M11	67	T	P	0.250	\$ 43,113	Y	N
UOH 110	PP	8/1/2021	Chapter 37-74, HRS	0085456T	ASSOC PROF, MED	N	M4M11	07	T	P	0.010	\$ 1,722	Y	N
UOH 110	PP	2/20/2021	Chapter 37-74, HRS	0085505T	ASST PROF, MED	N	M3M11	07	T	P	0.500	\$ 68,034	Y	N
UOH 110	PP	2/20/2021	Chapter 37-74, HRS	0085557T	ASST PROF	N	I3M9	07	T	F	1.000	\$ 110,868	Y	N
UOH 110	PP	2/20/2021	Chapter 37-74, HRS	0085559T	ASST PROF, MED	N	M3M11	67	T	F	0.050	\$ 8,424	Y	N
UOH 110	PP	2/20/2021	Chapter 37-74, HRS	0085562T	ASST PROF, MED	N	M3M11	07	T	P	0.300	\$ 44,013	Y	N
UOH 110	PP	5/24/2021	Chapter 37-74, HRS	0085564T	ASST PROF, MED	N	M3M11	67	T	P	0.250	\$ 42,120	Y	N

University of Hawai'i

Table 12

Positions Filled and/or Established by Acts other than the State Budget as of November 30, 2021

Prog ID	Sub-Org	Date Established	Legal Authority	Position Number	Position Title	Exempt (Y/N)	SR Level	BU Code	T/P	MOF	FTE	Annual Salary	Filled (Y/N)	Occupied by 89 Day Hire (Y/N)
UOH 110	PP	8/1/2021	Chapter 37-74, HRS	0085565T	ASSOC PROF, MED	N	M4M11	67	T	P	0.250	\$ 37,878	Y	N
UOH 110	PP	2/20/2021	Chapter 37-74, HRS	0085569T	ASST PROF	N	I3M9	07	T	F	1.000	\$ 93,108	Y	N
UOH 110	PP	2/20/2021	Chapter 37-74, HRS	0085572T	ASSOC PROF, MED	N	M4M11	07	T	W	0.100	\$ 18,612	Y	N
UOH 110	PP	2/20/2021	Chapter 37-74, HRS	0085574T	ASST PROF, MED	N	M3M11	07	T	F	0.310	\$ 42,739	Y	N
UOH 110	PP	2/20/2021	Chapter 37-74, HRS	0085580T	ASST PROF, MED	N	M3M11	07	T	F	0.275	\$ 42,260	Y	N
UOH 110	PP	2/20/2021	Chapter 37-74, HRS	0085581T	ASST PROF, MED	N	M3M11	07	T	B	0.050	\$ 7,523	Y	N
UOH 110	PP	5/24/2021	Chapter 37-74, HRS	0085585T	ASST PROF, MED	N	M3M11	67	T	P	0.250	\$ 42,120	Y	N
UOH 110	PP	2/20/2021	Chapter 37-74, HRS	0085587T	ASST PROF	N	I3M9	07	T	P	1.000	\$ 169,080	Y	N
UOH 110	PP	2/20/2021	Chapter 37-74, HRS	0085588T	ASST PROF	N	I3M9	07	T	F	1.000	\$ 86,472	Y	N
UOH 110	PP	2/20/2021	Chapter 37-74, HRS	0085591T	ASST RESEARCHER	N	R3M11	07	T	F	0.700	\$ 60,530	Y	N
UOH 110	PP	2/20/2021	Chapter 37-74, HRS	0085644T	ASST PROF, MED	N	M3M11	67	T	P	0.200	\$ 32,371	Y	N
UOH 110	PP	2/20/2021	Chapter 37-74, HRS	0085664T	ASST PROF, MED	N	M3M11	07	T	P	0.750	\$ 129,339	Y	N
UOH 110	PP	2/20/2021	Chapter 37-74, HRS	0085667T	ASST PROF, MED	N	M3M11	07	T	P	1.000	\$ 169,080	Y	N
UOH 110	PP	2/20/2021	Chapter 37-74, HRS	0085670T	ASST PROF, MED	N	M3M11	67	T	P	0.060	\$ 8,500	Y	N
UOH 110	PP	2/20/2021	Chapter 37-74, HRS	0085678T	PROF, MED	N	M5M11	67	T	B	0.500	\$ 107,094	Y	N
UOH 110	PP	2/20/2021	Chapter 37-74, HRS	0085681T	ASST PROF, MED	N	M3M11	67	T	F	0.250	\$ 42,120	Y	N
UOH 110	PP	2/20/2021	Chapter 37-74, HRS	0085683T	ASST PROF, MED	N	M3M11	07	T	P	0.500	\$ 73,704	Y	N
UOH 110	PP	2/20/2021	Chapter 37-74, HRS	0085686T	ASST PROF, MED	N	M3M11	67	T	P	0.055	\$ 8,500	Y	N
UOH 110	PP	8/1/2021	Chapter 37-74, HRS	0085688T	ASSOC PROF, MED	N	M4M11	07	T	F	0.061	\$ 9,179	Y	N
UOH 110	PP	2/20/2021	Chapter 37-74, HRS	0085689T	ASST PROF, MED	N	M3M11	07	T	B	0.510	\$ 77,381	Y	N
UOH 110	PP	2/20/2021	Chapter 37-74, HRS	0085691T	ASSOC PROF, MED	N	M4M11	07	T	F	0.050	\$ 7,285	Y	N
UOH 110	PP	2/20/2021	Chapter 37-74, HRS	0085697T	ASST PROF	N	I3M9	07	T	F	0.500	\$ 51,852	Y	N
UOH 110	PP	2/20/2021	Chapter 37-74, HRS	0085698T	ASST PROF, MED	N	M3M11	67	T	P	0.350	\$ 56,649	Y	N
UOH 110	PP	2/20/2021	Chapter 37-74, HRS	0085699T	ASST PROF, MED	N	M3M11	67	T	P	0.250	\$ 40,005	Y	N
UOH 110	PP	2/20/2021	Chapter 37-74, HRS	0085701T	ASST PROF, MED	N	M3M11	67	T	P	0.060	\$ 8,500	Y	N
UOH 110	PP	5/12/2021	Chapter 37-74, HRS	0085703T	ASST PROF, MED	N	M3M11	67	T	P	0.050	\$ 7,523	Y	N
UOH 110	PP	5/12/2021	Chapter 37-74, HRS	0085704T	ASST PROF, MED	N	M3M11	67	T	P	0.050	\$ 7,523	Y	N
UOH 110	PP	2/20/2021	Chapter 37-74, HRS	0085708T	ASST PROF	N	I3M9	07	T	B	0.250	\$ 26,955	Y	N
UOH 110	PP	2/20/2021	Chapter 37-74, HRS	0085717T	ASST PROF, MED	N	M3M11	07	T	F	0.100	\$ 13,491	Y	N
UOH 110	PP	2/20/2021	Chapter 37-74, HRS	0085721T	PROF, MED	N	M5M11	07	T	P	0.250	\$ 46,557	Y	N
UOH 110	PP	2/20/2021	Chapter 37-74, HRS	0085723T	ASST PROF, MED	N	M3M11	67	T	P	0.250	\$ 40,005	Y	N
UOH 110	PP	2/20/2021	Chapter 37-74, HRS	0085725T	ASST PROF, MED	N	M3M11	07	T	P	0.500	\$ 86,220	Y	N
UOH 110	PP	2/20/2021	Chapter 37-74, HRS	0085730T	ASST PROF, MED	N	M3M11	67	T	P	0.061	\$ 8,499	Y	N
UOH 110	PP	2/20/2021	Chapter 37-74, HRS	0085732T	ASST PROF, MED	N	M3M11	67	T	P	0.100	\$ 13,833	Y	N
UOH 110	PP	2/20/2021	Chapter 37-74, HRS	0085739T	ASSOC PROF	N	I4M9	07	T	P	0.510	\$ 55,098	Y	N
UOH 110	PP	2/20/2021	Chapter 37-74, HRS	0085740T	ASST PROF, MED	N	M3M11	07	T	B	0.050	\$ 7,905	Y	N
UOH 110	PP	2/20/2021	Chapter 37-74, HRS	0085743T	ASST PROF, MED	N	M3M11	67	T	P	0.050	\$ 6,917	Y	N
UOH 110	PP	2/21/2021	Chapter 37-74, HRS	0085745T	ASSOC SPECIALIST	N	S4M11	07	T	B	1.000	\$ 116,508	Y	N

University of Hawai'i

Table 12

Positions Filled and/or Established by Acts other than the State Budget as of November 30, 2021

Prog ID	Sub-Org	Date Established	Legal Authority	Position Number	Position Title	Exempt (Y/N)	SR Level	BU Code	T/P	MOF	FTE	Annual Salary	Filled (Y/N)	Occupied by 89 Day Hire (Y/N)
UOH 110	PP	2/20/2021	Chapter 37-74, HRS	0085747T	ASST PROF, MED	N	M3M11	07	T	B	0.250	\$ 36,267	Y	N
UOH 110	PP	2/20/2021	Chapter 37-74, HRS	0085748T	INSTRUCTOR, MED	N	M2M11	07	T	F	0.260	\$ 31,412	Y	N
UOH 110	PP	2/20/2021	Chapter 37-74, HRS	0085749T	ASST PROF, MED	N	M3M11	67	T	F	0.050	\$ 6,583	Y	N
UOH 110	PP	2/20/2021	Chapter 37-74, HRS	0085750T	ASSOC PROF, MED	N	M4M11	07	T	P	0.510	\$ 94,994	Y	N
UOH 110	PP	2/20/2021	Chapter 37-74, HRS	0085751T	ASST PROF, MED	N	M3M11	07	T	F	0.500	\$ 85,248	Y	N
UOH 110	PP	2/20/2021	Chapter 37-74, HRS	0085752T	ASST PROF, MED	N	M3M11	07	T	F	0.100	\$ 16,184	Y	N
UOH 110	PP	2/20/2021	Chapter 37-74, HRS	0085756T	ASST PROF, MED	N	M3M11	67	T	P	0.050	\$ 6,583	Y	N
UOH 110	PP	2/20/2021	Chapter 37-74, HRS	0085758T	ASSOC PROF, MED	N	M4M11	07	T	P	1.000	\$ 182,592	Y	N
UOH 110	PP	2/20/2021	Chapter 37-74, HRS	0085763T	ASST PROF, MED	N	M3M11	67	T	P	0.053	\$ 8,501	Y	N
UOH 110	PP	2/21/2021	Chapter 37-74, HRS	0085764T	ASST PROF	N	I3M9	07	T	P	0.750	\$ 87,453	Y	N
UOH 110	PP	2/20/2021	Chapter 37-74, HRS	0085765T	ASST PROF, MED	N	M3M11	07	T	P	0.500	\$ 84,528	Y	N
UOH 110	PP	2/20/2021	Chapter 37-74, HRS	0085767T	ASSOC PROF, MED	N	M4M11	07	T	F	0.310	\$ 50,309	Y	N
UOH 110	PP	2/21/2021	Chapter 37-74, HRS	0085768T	ASST PROF, MED	N	M3M11	07	T	F	0.250	\$ 40,512	Y	N
UOH 110	PP	2/20/2021	Chapter 37-74, HRS	0085769T	JR SPECIALIST	N	S2M11	07	T	F	0.100	\$ 8,077	Y	N
UOH 110	PP	2/20/2021	Chapter 37-74, HRS	0085772T	ASSOC RESEARCHER	N	R4M11	07	T	F	0.050	\$ 5,101	Y	N
UOH 110	PP	2/20/2021	Chapter 37-74, HRS	0085776T	ASST PROF, MED	N	M3M11	67	T	P	0.250	\$ 43,113	Y	N
UOH 110	PP	2/20/2021	Chapter 37-74, HRS	0085778T	ASST PROF, MED	N	M3M11	67	T	F	0.250	\$ 42,120	Y	N
UOH 110	PP	2/20/2021	Chapter 37-74, HRS	0085780T	ASST PROF, MED	N	M3M11	67	T	P	0.250	\$ 42,140	Y	N
UOH 110	PP	5/12/2021	Chapter 37-74, HRS	0085841T	ASST PROF, MED	N	M3M11	67	T	P	0.050	\$ 7,523	Y	N
UOH 110	PP	2/20/2021	Chapter 37-74, HRS	0085972T	PROFESSOR	N	I5M09	07	T	F	0.510	\$ 116,592	Y	N
UOH 110	PP	2/20/2021	Chapter 37-74, HRS	0085974T	ASST PROF, MED	N	M3M11	67	T	F	0.057	\$ 8,500	Y	N
UOH 110	PP	2/20/2021	Chapter 37-74, HRS	0086519T	ASST PROF, MED	N	M3M11	07	T	P	0.053	\$ 8,501	Y	N
UOH 110	PP	2/20/2021	Chapter 37-74, HRS	0086522T	ASSOC PROF, MED	N	M4M11	67	T	P	0.051	\$ 8,499	Y	N
UOH 110	PP	2/20/2021	Chapter 37-74, HRS	0086862T	ASST PROF	N	I3M9	07	T	P	0.400	\$ 45,417	Y	N
UOH 110	PP	7/19/2021	Chapter 37-74, HRS	0087034T	ASST PROF	Y	I3M9	07	T	B	0.500	\$ 57,504	Y	N
UOH 110	PP	2/20/2021	Chapter 37-74, HRS	0087118T	ASST RESEARCHER	N	R3M11	07	T	F	0.110	\$ 12,293	Y	N
UOH 110	PP	2/20/2021	Chapter 37-74, HRS	0087176T	PROF, MED	N	M5M11	07	T	P	0.510	\$ 186,960	Y	N
UOH 110	PP	2/20/2021	Chapter 37-74, HRS	0087366T	ASSOC PROF, MED	N	M4M11	67	T	P	0.050	\$ 7,893	Y	N
UOH 110	PP	2/20/2021	Chapter 37-74, HRS	0087382T	ASSOC PROF, MED	N	M4M11	67	T	F	0.133	\$ 22,114	Y	N
UOH 110	PP	2/20/2021	Chapter 37-74, HRS	0087609T	ASST PROF, MED	N	M3M11	67	T	P	0.100	\$ 13,832	Y	N
UOH 110	PP	2/20/2021	Chapter 37-74, HRS	0088089T	ASST PROF, MED	N	M3M11	67	T	P	0.100	\$ 13,817	Y	N
UOH 110	PP	2/20/2021	Chapter 37-74, HRS	0088138T	ASST PROF, MED	N	M3M11	67	T	P	0.200	\$ 29,769	Y	N
UOH 110	PP	2/20/2021	Chapter 37-74, HRS	0088305T	ASSOC PROF, MED	N	M4M11	07	T	B	1.000	\$ 167,496	Y	N
UOH 110	PP	2/20/2021	Chapter 37-74, HRS	0088310T	ASST PROF, MED	N	M3M11	67	T	P	0.100	\$ 15,000	Y	N
UOH 110	PP	2/20/2021	Chapter 37-74, HRS	0088361T	ASST PROF, MED	N	M3M11	67	T	P	0.100	\$ 14,717	Y	N
UOH 110	PP	2/20/2021	Chapter 37-74, HRS	0088432T	ASST PROF, MED	N	M3M11	07	T	P	0.050	\$ 7,572	Y	N
UOH 110	PP	2/20/2021	Chapter 37-74, HRS	0088434T	PROF, MED	N	M5M11	67	T	P	0.150	\$ 30,713	Y	N
UOH 110	PP	2/20/2021	Chapter 37-74, HRS	0088439T	ASSOC PROF, MED	N	M4M11	07	T	P	0.250	\$ 47,715	Y	N

University of Hawai'i

Table 12

Positions Filled and/or Established by Acts other than the State Budget as of November 30, 2021

Prog ID	Sub-Org	Date Established	Legal Authority	Position Number	Position Title	Exempt (Y/N)	SR Level	BU Code	T/P	MOF	FTE	Annual Salary	Filled (Y/N)	Occupied by 89 Day Hire (Y/N)
UOH 110	PP	2/20/2021	Chapter 37-74, HRS	0088450T	ASST PROF, MED	N	M3M11	67	T	P	0.063	\$ 8,500	Y	N
UOH 110	PP	2/20/2021	Chapter 37-74, HRS	0088452T	ASSOC PROF	N	I4M9	07	T	P	0.350	\$ 39,215	Y	N
UOH 110	PP	2/20/2021	Chapter 37-74, HRS	0088458T	ASSOC PROF	N	I4M9	07	T	P	0.110	\$ 17,284	Y	N
UOH 110	PP	2/20/2021	Chapter 37-74, HRS	0088463T	PROF, MED	N	M5M11	07	T	P	0.200	\$ 37,245	Y	N
UOH 110	PP	2/20/2021	Chapter 37-74, HRS	0088512T	ASST PROF, MED	N	M3M11	07	T	P	0.800	\$ 137,961	Y	N
UOH 110	PP	2/20/2021	Chapter 37-74, HRS	0088541T	ASST PROF, MED	N	M3M11	67	T	P	0.100	\$ 15,701	Y	N
UOH 110	PP	2/20/2021	Chapter 37-74, HRS	0088544T	ASSOC RESEARCHER	N	R4M11	07	T	B	0.010	\$ 1,009	Y	N
UOH 110	PP	2/20/2021	Chapter 37-74, HRS	0088550T	ASSOC PROF, MED	N	M4M11	07	T	P	0.500	\$ 91,296	Y	N
UOH 110	PP	2/20/2021	Chapter 37-74, HRS	0088552T	PROF, MED	N	M5M11	07	T	B	0.050	\$ 9,830	Y	N
UOH 110	PP	2/20/2021	Chapter 37-74, HRS	0088558T	ASST PROF	N	I3M9	07	T	F	0.500	\$ 50,238	Y	N
UOH 110	PP	2/20/2021	Chapter 37-74, HRS	0088564T	ASST PROF, MED	N	M3M11	67	T	P	0.050	\$ 7,429	Y	N
UOH 110	PP	5/27/2021	Chapter 37-74, HRS	0088566T	ASST PROF, MED	Y	M3M11	67	T	P	0.100	\$ 14,000	Y	N
UOH 110	PP	2/20/2021	Chapter 37-74, HRS	0088571T	ASST PROF, MED	N	M3M11	67	T	P	0.050	\$ 7,983	Y	N
UOH 110	PP	2/20/2021	Chapter 37-74, HRS	0088574T	ASSOC PROF, MED	N	M4M11	07	T	P	0.410	\$ 70,700	Y	N
UOH 110	PP	2/20/2021	Chapter 37-74, HRS	0088679T	ASST PROF, MED	N	M3M11	07	T	F	0.500	\$ 75,072	Y	N
UOH 110	PP	2/20/2021	Chapter 37-74, HRS	0088688T	ASST PROF, MED	N	M3M11	67	T	P	0.053	\$ 8,501	Y	N
UOH 110	PP	2/20/2021	Chapter 37-74, HRS	0088689T	ASST PROF, MED	N	M3M11	67	T	P	0.061	\$ 8,499	Y	N
UOH 110	PP	7/1/2021	Chapter 37-74, HRS	0088691T	INSTRUCTOR, MED	N	M2M11	07	T	P	0.500	\$ 41,496	Y	N
UOH 110	PP	2/20/2021	Chapter 37-74, HRS	0088693T	ASST PROF, MED	N	M3M11	67	T	P	0.056	\$ 8,500	Y	N
UOH 110	PP	2/20/2021	Chapter 37-74, HRS	0088699T	ASST PROF	N	I3M9	07	T	F	1.000	\$ 86,472	Y	N
UOH 110	PP	2/20/2021	Chapter 37-74, HRS	0088780T	ASST PROF, MED	N	M3M11	67	T	P	0.103	\$ 16,593	Y	N
UOH 110	PP	2/20/2021	Chapter 37-74, HRS	0088781T	ASST PROF, MED	N	M3M11	07	T	P	0.055	\$ 8,500	Y	N
UOH 110	PP	2/20/2021	Chapter 37-74, HRS	0088789T	ASSOC PROF, MED	N	M4M11	67	T	P	0.051	\$ 8,500	Y	N
UOH 110	PP	2/20/2021	Chapter 37-74, HRS	0088794T	ASSOC PROF, MED	N	M4M11	07	T	B	0.510	\$ 93,703	Y	N
UOH 110	PP	2/20/2021	Chapter 37-74, HRS	0088796T	ASST PROF, MED	N	M3M11	07	T	P	1.000	\$ 172,452	Y	N
UOH 110	PP	2/20/2021	Chapter 37-74, HRS	0088799T	ASST PROF, MED	N	M3M11	67	T	P	0.050	\$ 7,500	Y	N
UOH 110	PP	2/20/2021	Chapter 37-74, HRS	0088804T	PROF, MED	N	M5M11	07	T	P	0.500	\$ 100,566	Y	N
UOH 110	PP	2/20/2021	Chapter 37-74, HRS	0088805T	ASST PROF, MED	N	M3M11	67	T	P	0.300	\$ 39,110	Y	N
UOH 110	PP	2/20/2021	Chapter 37-74, HRS	0088807T	ASST PROF, MED	N	M3M11	67	T	P	0.250	\$ 40,005	Y	N
UOH 110	PP	2/20/2021	Chapter 37-74, HRS	0088808T	ASST PROF, MED	N	M3M11	67	T	P	0.250	\$ 31,638	Y	N
UOH 110	PP	2/20/2021	Chapter 37-74, HRS	0088815T	ASST PROF, MED	N	M3M11	67	T	P	0.250	\$ 42,120	Y	N
UOH 110	PP	2/20/2021	Chapter 37-74, HRS	0088816T	ASSOC PROF, MED	N	M4M11	07	T	P	1.000	\$ 170,340	Y	N
UOH 110	PP	2/20/2021	Chapter 37-74, HRS	0088818T	ASST PROF, MED	N	M3M11	07	T	P	0.500	\$ 81,870	Y	N
UOH 110	PP	2/20/2021	Chapter 37-74, HRS	0088819T	ASST PROF, MED	N	M3M11	07	T	F	0.200	\$ 30,250	Y	N
UOH 110	PP	2/20/2021	Chapter 37-74, HRS	0088822T	ASST PROF, MED	N	M3M11	67	T	P	0.057	\$ 8,500	Y	N
UOH 110	PP	8/1/2021	Chapter 37-74, HRS	0088859T	ASSOC PROF	N	I4M9	07	T	F	0.500	\$ 63,198	Y	N
UOH 110	PP	2/20/2021	Chapter 37-74, HRS	0088861T	ASST PROF	N	I3M9	07	T	P	1.000	\$ 94,020	Y	N
UOH 110	PP	8/1/2021	Chapter 37-74, HRS	0088867T	ASSOC PROF, MED	N	M4M11	07	T	F	0.510	\$ 86,365	Y	N

University of Hawai'i

Table 12

Positions Filled and/or Established by Acts other than the State Budget as of November 30, 2021

Prog ID	Sub-Org	Date Established	Legal Authority	Position Number	Position Title	Exempt (Y/N)	SR Level	BU Code	T/P	MOF	FTE	Annual Salary	Filled (Y/N)	Occupied by 89 Day Hire (Y/N)
UOH 110	PP	2/20/2021	Chapter 37-74, HRS	0088878T	ASST PROF, MED	N	M3M11	67	T	P	0.300	\$ 41,497	Y	N
UOH 110	PP	2/20/2021	Chapter 37-74, HRS	0088879T	ASSOC PROF, MED	N	M4M11	67	T	P	0.270	\$ 50,252	Y	N
UOH 110	PP	2/20/2021	Chapter 37-74, HRS	0088885T	ASST PROF, MED	N	M3M11	67	T	P	0.056	\$ 8,500	Y	N
UOH 110	PP	2/20/2021	Chapter 37-74, HRS	0088888T	ASSOC PROF, MED	N	M4M11	67	T	P	0.250	\$ 49,227	Y	N
UOH 110	PP	2/20/2021	Chapter 37-74, HRS	0088889T	ASSOC PROF, MED	N	M4M11	67	T	P	0.056	\$ 8,500	Y	N
UOH 110	PP	2/20/2021	Chapter 37-74, HRS	0088893T	ASST PROF, MED	N	M3M11	67	T	P	0.061	\$ 8,499	Y	N
UOH 110	PP	2/20/2021	Chapter 37-74, HRS	0088897T	PROF, MED	N	M5M11	07	T	P	0.050	\$ 8,958	Y	N
UOH 110	PP	2/20/2021	Chapter 37-74, HRS	0088898T	ASST PROF, MED	N	M3M11	07	T	P	0.700	\$ 120,716	Y	N
UOH 110	PP	2/20/2021	Chapter 37-74, HRS	0088899T	ASST PROF, MED	N	M3M11	07	T	P	0.500	\$ 86,226	Y	N
UOH 110	PP	2/20/2021	Chapter 37-74, HRS	0088901T	ASST PROF, MED	N	M3M11	67	T	P	0.100	\$ 16,185	Y	N
UOH 110	PP	2/20/2021	Chapter 37-74, HRS	0088905T	ASSOC PROF, MED	N	M4M11	67	T	P	0.053	\$ 10,000	Y	N
UOH 110	PP	2/20/2021	Chapter 37-74, HRS	0088911T	ASSOC PROF, MED	N	M4M11	67	T	P	0.150	\$ 24,894	Y	N
UOH 110	PP	2/20/2021	Chapter 37-74, HRS	0088915T	ASST PROF, MED	N	M3M11	07	T	P	0.150	\$ 19,554	Y	N
UOH 110	PP	2/20/2021	Chapter 37-74, HRS	0088916T	ASST PROF, MED	N	M3M11	67	T	P	0.200	\$ 34,490	Y	N
UOH 110	PP	2/20/2021	Chapter 37-74, HRS	0088917T	PROF, MED	N	M5M11	67	T	P	0.059	\$ 9,999	Y	N
UOH 110	PP	2/20/2021	Chapter 37-74, HRS	0088919T	ASSOC PROF, MED	N	M4M11	67	T	P	0.338	\$ 62,738	Y	N
UOH 110	PP	2/21/2021	Chapter 37-74, HRS	0088924T	JR SPECIALIST	N	S2M11	07	T	B	0.400	\$ 35,102	Y	N
UOH 110	PP	2/20/2021	Chapter 37-74, HRS	0088940T	PROFESSOR	N	I5M09	07	T	F	0.260	\$ 32,719	Y	N
UOH 110	PP	2/20/2021	Chapter 37-74, HRS	0088945T	ASST PROF, MED	N	M3M11	07	T	P	0.250	\$ 40,464	Y	N
UOH 110	PP	2/20/2021	Chapter 37-74, HRS	0088948T	ASST PROF, MED	N	M3M11	67	T	P	0.056	\$ 8,500	Y	N
UOH 110	PP	2/20/2021	Chapter 37-74, HRS	0088950T	PROF, MED	N	M5M11	07	T	P	0.750	\$ 160,713	Y	N
UOH 110	PP	2/20/2021	Chapter 37-74, HRS	0088954T	ASST PROF	N	I3M9	07	T	P	0.300	\$ 29,347	Y	N
UOH 881	LL	9/21/2021	Chapter 37-74, HRS	900060	OFFICE ASSISTANT III	N	SR08	03	T	B	1.000	\$ 33,108	Y	Y
UOH 881	LL	11/26/2021	Chapter 37-74, HRS	900941	CASHIER CLERK	N	SR08	03	T	B	1.000	\$ 33,108	Y	Y
UOH 881	LL	9/27/2021	Chapter 37-74, HRS	900943	CASHIER CLERK	Y	SR08	03	T	B	1.000	\$ 33,108	Y	Y
UOH 881	LL	2/21/2021	Chapter 37-74, HRS	0077509T	RESEARCH ASSOCIATE	N	PBA	08	T	B	1.000	\$ 55,092	Y	N
UOH 881	LL	2/21/2021	Chapter 37-74, HRS	0077588T	RESEARCH ASSOCIATE	N	PBA	08	T	B	1.000	\$ 47,004	Y	N
UOH 881	LL	3/10/2021	Chapter 37-74, HRS	0077995T	RESEARCH ASSOCIATE	Y	PBA	08	T	B	1.000	\$ 52,956	Y	N
UOH 881	LL	2/21/2021	Chapter 37-74, HRS	0079335T	ADMIN & FISCAL SUPPORT SPEC	N	PBA	08	T	B	1.000	\$ 47,004	Y	N
UOH 881	LL	2/21/2021	Chapter 37-74, HRS	0079530T	PUBLIC INFORMATION SPECIALIST	N	PBA	08	T	B	1.000	\$ 47,004	Y	N
UOH 881	LL	2/21/2021	Chapter 37-74, HRS	0079956T	IT SPECIALIST, SENIOR	N	PBB	08	T	B	1.000	\$ 92,208	Y	N
UOH 220	KC	3/11/2019	Chapter 37-74, HRS	0081994T	Administrative Officer	N	PBB	08	T	N	1.000	\$ 94,056	Y	N
UOH 210	MM	11/2/2015	Chapter 37-74, HRS	0078984T	Admin & Fiscal Support Spec	N	PBA	08	T	B	1.000	\$ 47,004	Y	N
UOH 210	MM	8/1/2013	Chapter 37-74, HRS	0079152T	Theater Technician	N	PBB	08	T	B	1.000	\$ 59,664	Y	N
UOH 210	MM	4/9/2012	Chapter 37-74, HRS	0079498T	Admin & Fiscal Support Spec	N	PBA	08	T	B	1.000	\$ 48,924	Y	N
UOH 210	MM	4/16/2013	Chapter 37-74, HRS	0079589T	Educational Specialist	N	PBB	08	T	B	0.750	\$ 44,748	Y	N
UOH 210	MM	3/16/2015	Chapter 37-74, HRS	0079760T	Academic Support Specialist	N	PBB	08	T	B	1.000	\$ 68,508	Y	N
UOH 210	MM	11/5/2012	Chapter 37-74, HRS	0079042T	Admin & Fiscal Support Spec	N	PBA	08	T	B	1.000	\$ 50,892	Y	N

University of Hawai'i

Table 12

Positions Filled and/or Established by Acts other than the State Budget as of November 30, 2021

Prog ID	Sub-Org	Date Established	Legal Authority	Position Number	Position Title	Exempt (Y/N)	SR Level	BU Code	T/P	MOF	FTE	Annual Salary	Filled (Y/N)	Occupied by 89 Day Hire (Y/N)
UOH 210	MM	3/16/2015	Chapter 37-74, HRS	0079686T	Educational Specialist	N	PBB	08	T	B	0.500	\$ 31,038	Y	N
UOH 210	MM	6/30/2014	Chapter 37-74, HRS	0079780T	Fiscal Specialist	N	PBA	08	T	W	1.000	\$ 47,004	Y	N
UOH 210	MM	7/1/2018	Chapter 37-74, HRS	0078032T	Academic Support Specialist	N	PBA	08	T	B	1.000	\$ 47,004	Y	N
UOH 210	MM	4/6/1994	Chapter 37-74, HRS	0086393T	JR SPECIALIST	N	S2H11	07	T	N	1.000	\$ 77,328	Y	N
UOH 210	MM	10/1/2014	Chapter 37-74, HRS	0073439T	ASST SPECIALIST	N	S3H11	07	T	W	1.000	\$ 93,132	Y	N
UOH 210	MM	8/19/2002	Chapter 37-74, HRS	0077004T	Admin & Fiscal Support Spec	N	PBA	08	T	N	0.500	\$ 31,038	Y	N
UOH 210	MM	6/1/2010	Chapter 37-74, HRS	0079103T	Instruct and Student Supp Spec	N	PBB	08	T	W	1.000	\$ 65,844	Y	N
UOH 210	MM	6/30/2008	Chapter 37-74, HRS	0900509	Account Clerk III	N	SR11	03	T	B	1.000	\$ 41,100	Y	N
UOH 210	MM	2/16/2012	Chapter 37-74, HRS	0079373T	Educational Specialist	N	PBA	08	T	W	1.000	\$ 58,476	Y	N
UOH 210	MM	1/28/2021	Chapter 37-74, HRS	0079444T	Student Services Specialist	N	PBB	08	T	N	1.000	\$ 55,092	Y	N
UOH 210	MM	1/1/2007	Chapter 37-74, HRS	0073270T	ASSOC SPECIALIST	N	S4H11	07	T	N	1.000	\$ 89,664	Y	N
UOH 210	MM	11/6/2020	Chapter 37-74, HRS	0079127T	Student Services Specialist	N	PBA	08	T	W	1.000	\$ 45,204	Y	N
UOH 210	MM	7/1/2018	Chapter 37-74, HRS	0081229T	Program Specialist	N	PBA	08	T	B	1.000	\$ 57,324	Y	N
UOH 210	MM	7/16/2020	Chapter 37-74, HRS	0077455T	Admin & Fiscal Support Spec	N	PBA	08	T	N	1.000	\$ 47,004	Y	N
UOH 210	MM	9/1/2018	Chapter 37-74, HRS	0077866T	Student Services Specialist	N	PBA	08	T	N	1.000	\$ 47,004	Y	N
UOH 210	MM	2/4/2016	Chapter 37-74, HRS	0078047T	Admin & Fiscal Support Spec	N	PBA	08	T	W	1.000	\$ 47,004	Y	N
UOH 210	MM	12/2/2019	Chapter 37-74, HRS	0080908T	Instruct and Student Supp Spec	N	PBA	08	T	N	1.000	\$ 47,004	Y	N
UOH 210	MM	11/4/2011	Chapter 37-74, HRS	0079420T	Student Services Specialist	N	PBA	08	T	W	0.500	\$ 26,478	Y	N
UOH 210	MM	2/10/2014	Chapter 37-74, HRS	0078964T	Student Services Specialist	N	PBA	08	T	N	1.000	\$ 47,004	Y	N
UOH 210	MM	5/1/2013	Chapter 37-74, HRS	0077385T	Graphic Designer (9186)	N	PBA	08	T	B	0.750	\$ 38,934	Y	N
UOH 210	MM	5/13/2020	Chapter 37-74, HRS	0086387T	JR SPECIALIST	N	S2H11	07	T	N	1.000	\$ 65,316	Y	N
UOH 210	MM	1/28/2021	Chapter 37-74, HRS	0078906T	Student Services Specialist	N	PBB	08	T	N	1.000	\$ 56,208	Y	N
UOH 210	MM	12/3/2020	Chapter 37-74, HRS	0079277T	Student Services Specialist	N	PBB	08	T	N	1.000	\$ 56,208	Y	N
UOH 700	SS	5/26/2015	Chapter 37-74, HRS	76355T	INSTRUCTOR A	N	I2H09	07	T	B	1.000	\$ 67,788	Y	N
UOH 700	SS	1/28/2016	Chapter 37-74, HRS	76359T	INSTRUCTOR A	N	I2H09	07	T	B	1.000	\$ 73,908	Y	N
UOH 700	SS	12/20/2016	Chapter 37-74, HRS	76368T	ASST SPECIALIST	N	S3H11	07	T	B	0.250	\$ 32,760	Y	N
UOH 700	SS	11/16/2016	Chapter 37-74, HRS	76369T	JR SPECIALIST	N	S2H11	07	T	B	0.330	\$ 23,780	Y	N
UOH 700	SS	9/1/2017	Chapter 37-74, HRS	76376T	JR SPECIALIST	N	S3H11	07	T	B	0.400	\$ 39,317	Y	N
UOH 700	SS	6/3/2015	Chapter 37-74, HRS	77535T	ACADEMIC SUPPORT SPECIALIST	N	PBA	08	T	B	0.248	\$ 12,349	Y	N
UOH 700	SS	8/9/2016	Chapter 37-74, HRS	78851T	EDUCATIONAL SPECIALIST	N	PBB	08	T	B	1.000	\$ 57,324	Y	N
UOH 700	SS	6/10/2019	Chapter 37-74, HRS	80137T	INSTITUTIONAL/POLICY ANALYST	N	PBA	08	T	B	0.500	\$ 23,502	Y	N
UOH 700	SS	8/13/2018	Chapter 37-74, HRS	81224T	ACADEMIC ADVISOR	N	PBA	08	T	B	0.500	\$ 24,948	Y	N
UOH 700	SS	4/4/2016	Chapter 37-74, HRS	900654	*BC SERVICE/MAINTENANCE WKR	N	BC04	01	T	W	1.000	\$ 47,364	Y	N
UOH 700	SS	5/16/2016	Chapter 37-74, HRS	900797	*BC SERVICE/MAINTENANCE WKR	N	BC04	01	T	W	1.000	\$ 47,364	Y	N
UOH 700	SS	2/13/2017	Chapter 37-74, HRS	900844	*BC SERVICE/MAINTENANCE WKR	N	BC04	01	T	W	1.000	\$ 47,050	N	N
UOH 800	NN	6/8/2017	Chapter 37-74, HRS	0074811T	INSTRUCTOR, CC	N	C211	07	T	T	1.000	\$ 63,276	Y	N
UOH 800	NN	4/1/2013	Chapter 37-74, HRS	0077008T	STUDENT SERVICES SPECIALIST	N	PBA	08	T	B	1.000	\$ 47,004	Y	N
UOH 800	NN	12/14/2001	Chapter 37-74, HRS	0077127T	STUDENT SERVICES SPECIALIST	N	PBB	08	T	B	1.000	\$ 56,208	Y	N

University of Hawai'i

Table 12

Positions Filled and/or Established by Acts other than the State Budget as of November 30, 2021

Prog ID	Sub-Org	Date Established	Legal Authority	Position Number	Position Title	Exempt (Y/N)	SR Level	BU Code	T/P	MOF	FTE	Annual Salary	Filled (Y/N)	Occupied by 89 Day Hire (Y/N)
UOH 800	NN	1/24/2003	Chapter 37-74, HRS	0077335T	EDUCATIONAL SPECIALIST	N	PBB	08	T	F	1.000	\$ 58,476	Y	N
UOH 800	NN	12/26/2002	Chapter 37-74, HRS	0077341T	ACADEMIC SUPPORT SPECIALIST	N	PBA	08	T	B	1.000	\$ 47,952	Y	N
UOH 800	NN	8/18/2014	Chapter 37-74, HRS	0077351T	STUDENT SERVICES SPECIALIST	N	PBA	08	T	B	1.000	\$ 47,004	Y	N
UOH 800	NN	11/10/2003	Chapter 37-74, HRS	0077423T	ADMIN & FISCAL SUPPORT SPEC	N	PBA	08	T	B	1.000	\$ 55,092	Y	N
UOH 800	NN	8/8/2003	Chapter 37-74, HRS	0077444T	EDUCATIONAL SPECIALIST	N	PBB	08	T	B	1.000	\$ 60,852	Y	N
UOH 800	NN	5/17/2005	Chapter 37-74, HRS	0077748T	ACADEMIC ADVISOR	N	PBA	08	T	F	1.000	\$ 50,892	Y	N
UOH 800	NN	3/17/2005	Chapter 37-74, HRS	0077770T	STUDENT SERVICES SPECIALIST	N	PBB	08	T	W	1.000	\$ 57,324	Y	N
UOH 800	NN	9/11/2015	Chapter 37-74, HRS	0077801T	MARKETING SPECIALIST	N	PBB	08	T	B	1.000	\$ 62,076	Y	N
UOH 800	NN	2/7/2006	Chapter 37-74, HRS	0078014T	ADMIN & FISCAL SUPPORT SPEC	N	PBA	08	T	B	1.000	\$ 51,912	Y	N
UOH 800	NN	2/15/2006	Chapter 37-74, HRS	0078048T	EDUCATIONAL SPECIALIST	N	PBA	08	T	T	1.000	\$ 47,952	Y	N
UOH 800	NN	7/26/2006	Chapter 37-74, HRS	0078183T	EDUCATIONAL SPECIALIST	N	PBB	08	T	B	1.000	\$ 56,208	Y	N
UOH 800	NN	8/23/2006	Chapter 37-74, HRS	0078212T	EDUCATIONAL SPECIALIST	N	PBB	08	T	F	1.000	\$ 60,852	Y	N
UOH 800	NN	9/28/2006	Chapter 37-74, HRS	0078246T	EDUCATIONAL SPECIALIST	N	PBA	08	T	F	1.000	\$ 50,892	Y	N
UOH 800	NN	12/27/2006	Chapter 37-74, HRS	0078326T	EDUCATIONAL SPECIALIST	N	PBB	08	T	F	1.000	\$ 56,208	Y	N
UOH 800	NN	8/31/2007	Chapter 37-74, HRS	0078596T	CCC TEACHER ASSISTANT	N	PBA	08	T	B	1.000	\$ 41,016	Y	N
UOH 800	NN	10/29/2007	Chapter 37-74, HRS	0078663T	ACADEMIC SUPPORT SPECIALIST	N	PBA	68	T	F	0.400	\$ 18,082	Y	N
UOH 800	NN	9/21/2016	Chapter 37-74, HRS	0078990T	EDUCATIONAL SPECIALIST	N	PBB	08	T	F	1.000	\$ 58,476	Y	N
UOH 800	NN	3/1/2010	Chapter 37-74, HRS	0079139T	ACADEMIC SUPPORT SPECIALIST	N	PBA	08	T	F	1.000	\$ 48,924	Y	N
UOH 800	NN	3/1/2010	Chapter 37-74, HRS	0079140T	PROGRAM MANAGER	N	PBB	08	T	F	1.000	\$ 71,268	Y	N
UOH 800	NN	9/7/2010	Chapter 37-74, HRS	0079183T	PROGRAM MANAGER	N	PBB	08	T	F	1.000	\$ 86,904	Y	N
UOH 800	NN	9/2/2010	Chapter 37-74, HRS	0079189T	INSTRUCT AND STUDENT SUPP SPEC	N	PBA	08	T	B	1.000	\$ 48,924	Y	N
UOH 800	NN	7/26/2010	Chapter 37-74, HRS	0079232T	STUDENT SERVICES SPECIALIST	N	PBB	08	T	B	1.000	\$ 65,844	Y	N
UOH 800	NN	8/27/2010	Chapter 37-74, HRS	0079250T	ACADEMIC SUPPORT SPECIALIST	N	PBA	08	T	F	1.000	\$ 45,204	Y	N
UOH 800	NN	7/27/2011	Chapter 37-74, HRS	0079471T	ADMIN & FISCAL SUPPORT SPEC	N	PBA	08	T	B	1.000	\$ 50,892	Y	N
UOH 800	NN	9/1/2011	Chapter 37-74, HRS	0079497T	ACADEMIC SUPPORT SPECIALIST	N	PBB	08	T	B	1.000	\$ 57,324	Y	N
UOH 800	NN	11/28/2011	Chapter 37-74, HRS	0079533T	EDUCATIONAL SPECIALIST	N	PBA	08	T	F	1.000	\$ 45,204	Y	N
UOH 800	NN	10/16/2019	Chapter 37-74, HRS	0079555T	ADMIN & FISCAL SUPPORT SPEC	N	PBA	08	T	B	1.000	\$ 47,004	Y	N
UOH 800	NN	2/29/2012	Chapter 37-74, HRS	0079607T	STUDENT SERVICES SPECIALIST	N	PBB	08	T	F	1.000	\$ 67,176	Y	N
UOH 800	NN	5/10/2012	Chapter 37-74, HRS	0079625T	ACADEMIC ADVISOR	N	PBA	08	T	F	1.000	\$ 50,892	Y	N
UOH 800	NN	4/11/2012	Chapter 37-74, HRS	0079630T	FISCAL MANAGER	N	PBB	08	T	B	1.000	\$ 97,848	Y	N
UOH 800	NN	5/21/2012	Chapter 37-74, HRS	0079640T	PROGRAM MANAGER	N	PBB	08	T	F	1.000	\$ 56,208	Y	N
UOH 800	NN	5/16/2012	Chapter 37-74, HRS	0079642T	PROGRAM MANAGER	N	PBB	08	T	F	1.000	\$ 62,076	Y	N
UOH 800	NN	7/20/2012	Chapter 37-74, HRS	0079699T	STUDENT SERVICES SPECIALIST	N	PBA	08	T	F	1.000	\$ 51,912	Y	N
UOH 800	NN	8/23/2012	Chapter 37-74, HRS	0079717T	MARKETING SPECIALIST	N	PBB	08	T	B	1.000	\$ 68,508	Y	N
UOH 800	NN	11/16/2012	Chapter 37-74, HRS	0079765T	ACADEMIC SUPPORT SPECIALIST	N	PBA	08	T	B	1.000	\$ 45,204	Y	N
UOH 800	NN	10/12/2012	Chapter 37-74, HRS	0079770T	ADMIN & FISCAL SUPPORT SPEC	N	PBA	08	T	F	1.000	\$ 47,004	Y	N
UOH 800	NN	11/1/2012	Chapter 37-74, HRS	0079793T	EDUCATIONAL SPECIALIST	N	PBB	08	T	B	1.000	\$ 59,664	Y	N
UOH 800	NN	12/11/2012	Chapter 37-74, HRS	0079814T	EDUCATIONAL SPECIALIST	N	PBB	08	T	F	0.500	\$ 58,476	Y	N

University of Hawai'i

Table 12

Positions Filled and/or Established by Acts other than the State Budget as of November 30, 2021

Prog ID	Sub-Org	Date Established	Legal Authority	Position Number	Position Title	Exempt (Y/N)	SR Level	BU Code	T/P	MOF	FTE	Annual Salary	Filled (Y/N)	Occupied by 89 Day Hire (Y/N)
UOH 800	NN	2/22/2013	Chapter 37-74, HRS	0079871T	FISCAL SPECIALIST, SENIOR	N	PBB	08	T	B	1.000	\$ 68,508	Y	N
UOH 800	NN	8/31/1994	Chapter 37-74, HRS	0080259T	CHILD CARE CENTER TEACHER	N	PBB	08	T	B	1.000	\$ 49,008	Y	N
UOH 800	NN	7/17/2017	Chapter 37-74, HRS	0080278T	ACADEMIC ADVISOR	N	PBA	08	T	T	1.000	\$ 47,004	Y	N
UOH 800	NN	9/25/2017	Chapter 37-74, HRS	0080542T	INSTRUCT AND STUDENT SUPP SPEC	N	PBB	08	T	F	1.000	\$ 72,708	Y	N
UOH 800	NN	11/14/2019	Chapter 37-74, HRS	0080837T	STUDENT SERVICES SPECIALIST	N	PBB	08	T	F	1.000	\$ 58,476	Y	N
UOH 800	NN	3/12/2018	Chapter 37-74, HRS	0080932T	ACADEMIC SUPPORT SPECIALIST	N	PBA	08	T	B	1.000	\$ 47,004	Y	N
UOH 800	NN	11/16/1995	Chapter 37-74, HRS	0080960T	INSTRUCT AND STUDENT SUPP SPEC	N	PBA	08	T	B	1.000	\$ 47,004	Y	N
UOH 800	NN	8/1/1998	Chapter 37-74, HRS	0081252T	ACADEMIC ADVISOR	N	PBA	08	T	B	1.000	\$ 50,892	Y	N
UOH 800	NN	2/20/2021	Chapter 37-74, HRS	0081296T	EDUCATIONAL SPECIALIST	N	PBB	08	T	B	1.000	\$ 63,312	Y	N
UOH 800	NN	2/20/2021	Chapter 37-74, HRS	0081369T	STUDENT SERVICES SPECIALIST	N	PBB	08	T	F	1.000	\$ 75,648	Y	N
UOH 800	NN	6/4/1997	Chapter 37-74, HRS	0081399T	INSTRUCT AND STUDENT SUPP SPEC	N	PBB	08	T	B	1.000	\$ 56,208	Y	N
UOH 800	NN	7/27/2018	Chapter 37-74, HRS	0081401T	STUDENT SERVICES SPECIALIST	N	PBB	08	T	F	0.850	\$ 57,324	Y	N
UOH 800	NN	9/2/2016	Chapter 37-74, HRS	0081466T	INSTRUCT AND STUDENT SUPP SPEC	N	PBB	08	T	F	1.000	\$ 57,324	Y	N
UOH 800	NN	9/12/2018	Chapter 37-74, HRS	0081556T	PROGRAM SPECIALIST	N	PBB	08	T	F	1.000	\$ 57,324	Y	N
UOH 800	NN	5/12/2015	Chapter 37-74, HRS	0081793T	INSTRUCT AND STUDENT SUPP SPEC	N	PBA	08	T	T	0.500	\$ 47,004	Y	N
UOH 800	NN	8/13/1999	Chapter 37-74, HRS	0081848T	ADMIN & FISCAL SUPPORT SPEC	N	PBA	08	T	B	0.500	\$ 51,912	Y	N
UOH 800	NN	7/10/2018	Chapter 37-74, HRS	0081920T	EDUCATIONAL SPECIALIST	N	PBA	08	T	B	1.000	\$ 49,896	Y	N
UOH 800	NN	9/20/2004	Chapter 37-74, HRS	0082581T	INSTRUCTOR, CC	N	C211	07	T	F	1.000	\$ 69,852	Y	N
UOH 800	NN	11/4/2004	Chapter 37-74, HRS	0082808T	INSTRUCTOR, CC	N	C211	07	T	F	1.000	\$ 65,820	Y	N
UOH 800	NN	6/14/2021	Chapter 37-74, HRS	0082879T	INSTRUCTOR, CC	N	C211	07	T	T	1.000	\$ 65,820	Y	N
UOH 800	NN	1/10/2012	Chapter 37-74, HRS	0082912T	INSTRUCTOR, CC	N	C211	07	T	T	1.000	\$ 70,128	Y	N
UOH 800	NN	8/5/2021	Chapter 37-74, HRS	0082949T	INSTRUCTOR, CC	N	C211	07	T	F	1.000	\$ 63,276	Y	N
UOH 800	NN	8/1/2000	Chapter 37-74, HRS	0083703T	PROFESSOR, CC	N	C511	07	T	B	1.000	\$ 109,248	Y	N
UOH 800	NN	12/7/2004	Chapter 37-74, HRS	0084288T	INSTRUCTOR, CC	N	C211	07	T	F	1.000	\$ 68,268	Y	N
UOH 800	NN	1/13/2010	Chapter 37-74, HRS	0084694T	ASST PROF, CC	N	C311	07	T	B	1.000	\$ 86,472	Y	N
UOH 800	NN	8/30/2010	Chapter 37-74, HRS	0085139T	INSTRUCTOR, CC	N	C211	07	T	B	1.000	\$ 80,784	Y	N
UOH 800	NN	12/19/2003	Chapter 37-74, HRS	0085216T	INSTRUCTOR, CC	N	C211	07	T	F	1.000	\$ 71,496	Y	N
UOH 800	NN	6/18/2015	Chapter 37-74, HRS	0086561T	INSTRUCTOR, CC	N	C211	07	T	F	1.000	\$ 77,964	Y	N
UOH 800	NN	10/8/2003	Chapter 37-74, HRS	0086584T	INSTRUCTOR, CC	N	C209	07	T	B	1.000	\$ 72,072	Y	N
UOH 800	NN	9/1/2006	Chapter 37-74, HRS	0086590T	INSTRUCTOR, CC	N	C211	07	T	B	1.000	\$ 63,288	Y	N
UOH 800	NN	7/1/2002	Chapter 37-74, HRS	0086607T	ASST PROF, CC	N	C311	07	T	B	1.000	\$ 76,116	Y	N
UOH 800	NN	2/2/2006	Chapter 37-74, HRS	0086624T	INSTRUCTOR, CC	N	C211	07	T	B	1.000	\$ 72,936	Y	N
UOH 800	NN	7/1/1997	Chapter 37-74, HRS	0086678T	ASSOC PROF, CC	N	C411	07	T	F	1.000	\$ 95,604	Y	N
UOH 800	NN	1/6/1998	Chapter 37-74, HRS	0086689T	INSTRUCTOR, CC	N	C211	07	T	F	1.000	\$ 63,276	Y	N
UOH 800	NN	7/30/1998	Chapter 37-74, HRS	0086710T	INSTRUCTOR, CC	N	C211	07	T	T	1.000	\$ 63,276	Y	N
UOH 800	NN	2/19/2015	Chapter 37-74, HRS	0086796T	INSTRUCTOR, CC	N	C211	07	T	F	1.000	\$ 69,804	Y	N
UOH 800	NN	10/4/2006	Chapter 37-74, HRS	0086822T	INSTRUCTOR, CC	N	C211	07	T	F	1.000	\$ 72,060	Y	N
UOH 800	NN	10/26/2001	Chapter 37-74, HRS	0087069T	INSTRUCTOR, CC	N	C211	07	T	B	1.000	\$ 73,500	Y	N

University of Hawai'i

Table 12

Positions Filled and/or Established by Acts other than the State Budget as of November 30, 2021

Prog ID	Sub-Org	Date Established	Legal Authority	Position Number	Position Title	Exempt (Y/N)	SR Level	BU Code	T/P	MOF	FTE	Annual Salary	Filled (Y/N)	Occupied by 89 Day Hire (Y/N)
UOH 800	NN	11/8/2005	Chapter 37-74, HRS	0087162T	INSTRUCTOR, CC	N	C211	07	T	F	1.000	\$ 69,852	Y	N
UOH 800	NN	11/8/2005	Chapter 37-74, HRS	0087205T	INSTRUCTOR, CC	N	C211	07	T	T	1.000	\$ 72,072	Y	N
UOH 800	NN	6/13/2014	Chapter 37-74, HRS	0089543T	ASST TO SENIOR EXECUTIVE	Y	CC1	88	T	W	1.000	\$ 100,920	Y	N
UOH 800	NN	3/22/2021	Chapter 37-74, HRS	0096502T	PROGRAM SPECIALIST	N	PBB	08	T	F	1.000	\$ 55,092	Y	N
UOH 800	NN	4/1/2021	Chapter 37-74, HRS	0096512T	STUDENT SERVICES SPECIALIST	N	PBB	08	T	F	1.000	\$ 59,664	Y	N
UOH 800	NN	6/1/2021	Chapter 37-74, HRS	0096516T	PROGRAM SPECIALIST	N	PBB	08	T	F	1.000	\$ 58,476	Y	N
UOH 800	NN	4/22/2021	Chapter 37-74, HRS	0096521T	STUDENT SERVICES SPECIALIST	N	PBB	08	T	B	1.000	\$ 68,508	Y	N
UOH 800	NN	5/4/2021	Chapter 37-74, HRS	0096522T	EDUCATIONAL SPECIALIST	N	PBB	08	T	T	1.000	\$ 80,268	Y	N
UOH 800	NN	5/27/2021	Chapter 37-74, HRS	0096536T	LAB COORDINATOR	N	PBA	08	T	F	1.000	\$ 47,004	Y	N
UOH 800	NN	5/11/2021	Chapter 37-74, HRS	0096541T	LAB MANAGER	N	PBA	08	T	F	1.000	\$ 48,924	Y	N
UOH 800	NN	7/8/2021	Chapter 37-74, HRS	0096545T	EDUCATIONAL SPECIALIST	N	PBB	08	T	F	1.000	\$ 65,844	Y	N
UOH 800	NN	8/16/2021	Chapter 37-74, HRS	0096558T	ADMISSIONS SPECIALIST	N	PBB	08	T	B	1.000	\$ 55,092	Y	N
UOH 800	NN	8/16/2021	Chapter 37-74, HRS	0096559T	ADMISSIONS MANAGER	N	PBB	08	T	B	1.000	\$ 65,844	Y	N
UOH 800	NN	9/20/2021	Chapter 37-74, HRS	0096574T	CHILD CARE CENTER TEACHER	N	PBA	08	T	W	1.000	\$ 42,660	Y	N
UOH 800	NN	9/20/2021	Chapter 37-74, HRS	0096575T	CHILD CARE CENTER TEACHER	N	PBA	08	T	W	1.000	\$ 44,400	Y	N
UOH 800	NN	6/5/2012	Chapter 37-74, HRS	0900587	OFFICE ASSISTANT III	N	SR08	03	T	B	1.000	\$ 33,120	Y	N
UOH 800	NN	2/27/2018	Chapter 37-74, HRS	0900893	OFFICE ASSISTANT III	N	SR08	03	T	B	1.000	\$ 33,120	Y	N
UOH 800	NN	4/26/2019	Chapter 37-74, HRS	0900924	OFFICE ASSISTANT III	N	SR08	03	T	B	0.500	\$ 33,120	Y	N
UOH 800	NN	9/22/2020	Chapter 37-74, HRS	0900960	UNIVERSITY SECURITY OFFCR I	N	SR14	63	T	B	0.475	\$ 41,100	Y	Y
UOH 800	NN	10/15/2020	Chapter 37-74, HRS	0900968	JANITOR II	N	BC02	01	T	F	1.000	\$ 44,292	Y	N
UOH 800	NN	11/9/2020	Chapter 37-74, HRS	0900975	UNIVERSITY SECURITY OFFCR I	N	SR14	63	T	B	1.000	\$ 41,100	Y	Y
UOH 800	NN	9/9/2021	Chapter 37-74, HRS	0901023	EDUCATIONAL ASSISTANT II	N	SR08	03	T	F	1.000	\$ 33,120	Y	Y
UOH 900	JJ	08/21/14	Chapter 37-74, HRS	0077391T	IT Specialist	N	PBA	08	T	P	1.000	\$ 60,852	Y	N
UOH 900	JJ	04/09/14	Chapter 37-74, HRS	0077436T	IT Specialist	N	PBB	08	T	B	1.000	\$ 60,852	Y	N
UOH 900	JJ	05/05/09	Chapter 37-74, HRS	0079039T	IT Specialist	N	PBA	08	T	B	1.000	\$ 52,956	Y	N
UOH 900	JJ	07/26/11	Chapter 37-74, HRS	0079465T	IT Specialist	N	PBA	08	T	B	1.000	\$ 52,956	Y	N
UOH 900	JJ	01/03/03	Chapter 37-74, HRS	0079916T	IT Specialist	N	PBA	08	T	B	1.000	\$ 67,176	Y	N
UOH 900	JJ	07/25/94	Chapter 37-74, HRS	0080117T	Media Specialist	N	PBA	08	T	P	1.000	\$ 47,004	Y	N
UOH 900	JJ	01/01/30	Chapter 37-74, HRS	0080446T	IT Specialist	N	PBA	08	T	B	1.000	\$ 54,012	Y	N
UOH 900	JJ	01/01/30	Chapter 37-74, HRS	0081705T	IT Specialist	N	PBB	08	T	F	1.000	\$ 101,808	Y	N
UOH 900	JJ	05/06/05	Chapter 37-74, HRS	0077823T	Educational Specialist	N	PBB	08	T	P	1.000	\$ 78,696	Y	N
UOH 900	JJ	07/20/07	Chapter 37-74, HRS	0078491T	Program Specialist	N	PBB	08	T	F	1.000	\$ 68,508	Y	N
UOH 900	JJ	08/23/07	Chapter 37-74, HRS	0078559T	Educational Specialist	N	PBD	08	T	N	1.000	\$ 145,428	Y	N
UOH 900	JJ	01/23/08	Chapter 37-74, HRS	0078704T	Educational Specialist	N	PBB	08	T	P	1.000	\$ 101,808	Y	N
UOH 900	JJ	03/05/08	Chapter 37-74, HRS	0078742T	Admin & Fiscal Support Spec	N	PBA	08	T	F & P	1.000	\$ 52,956	Y	N
UOH 900	JJ	12/08/08	Chapter 37-74, HRS	0078968T	Institutional/Policy Analyst	N	PBB	08	T	F	1.000	\$ 75,648	Y	N
UOH 900	JJ	09/17/09	Chapter 37-74, HRS	0079079T	Program Specialist	N	PBB	08	T	F	1.000	\$ 68,508	Y	N
UOH 900	JJ	09/21/10	Chapter 37-74, HRS	0079258T	Institutional/Policy Analyst	N	PBB	08	T	F	1.000	\$ 119,280	Y	N

University of Hawai'i

Table 12

Positions Filled and/or Established by Acts other than the State Budget as of November 30, 2021

<u>Prog ID</u>	<u>Sub-Org</u>	<u>Date Established</u>	<u>Legal Authority</u>	<u>Position Number</u>	<u>Position Title</u>	<u>Exempt (Y/N)</u>	<u>SR Level</u>	<u>BU Code</u>	<u>T/P</u>	<u>MOF</u>	<u>FTE</u>	<u>Annual Salary</u>	<u>Filled (Y/N)</u>	<u>Occupied by 89 Day Hire (Y/N)</u>
UOH 900	JJ	10/05/10	Chapter 37-74, HRS	0079272T	Program Specialist	N	PBB	08	T	F	1.000	\$ 72,708	Y	N
UOH 900	JJ	12/13/10	Chapter 37-74, HRS	0079288T	Program Specialist	N	PBB	08	T	F	1.000	\$ 68,508	Y	N
UOH 900	JJ	11/04/10	Chapter 37-74, HRS	0079297T	Program Specialist	N	PBB	08	T	P	1.000	\$ 78,696	Y	N
UOH 900	JJ	10/05/11	Chapter 37-74, HRS	0079515T	Educational Specialist	N	PBB	08	T	P	1.000	\$ 81,888	Y	N
UOH 900	JJ	11/22/11	Chapter 37-74, HRS	0079541T	Educational Specialist	N	PBB	08	T	F	1.000	\$ 64,560	Y	N
UOH 900	JJ	07/06/12	Chapter 37-74, HRS	0079690T	Program Manager	N	PBB	08	T	F	1.000	\$ 80,268	Y	N
UOH 900	JJ	10/10/12	Chapter 37-74, HRS	0079771T	Institutional/Policy Analyst	N	PBB	08	T	F	1.000	\$ 80,268	Y	N
UOH 900	JJ	10/10/12	Chapter 37-74, HRS	0079772T	Educational Specialist	N	PBB	08	T	F	1.000	\$ 85,188	Y	N
UOH 900	JJ	11/27/12	Chapter 37-74, HRS	0079805T	Program Manager	N	PBC	08	T	F	1.000	\$ 129,120	Y	N
UOH 900	JJ	02/04/13	Chapter 37-74, HRS	0079851T	Admin & Fiscal Support Spec	N	PBA	08	T	F	1.000	\$ 45,204	Y	N
UOH 900	JJ	08/03/94	Chapter 37-74, HRS	0080103T	Academic Support Specialist	N	PBB	08	T	P	1.000	\$ 85,188	Y	N
UOH 900	JJ	05/04/95	Chapter 37-74, HRS	0080709T	Program Specialist	N	PBB	08	T	P	1.000	\$ 78,696	Y	N
UOH 900	JJ	09/11/97	Chapter 37-74, HRS	0081635T	Academic Support Specialist	N	PBB	08	T	F	1.000	\$ 64,560	Y	N
UOH 900	JJ	06/01/02	Chapter 37-74, HRS	0077202T	Educational Specialist	N	PBC	08	T	B	1.000	\$ 81,888	Y	N
UOH 900	JJ	12/20/02	Chapter 37-74, HRS	0077317T	Educational Specialist	N	PBB	08	T	F	1.000	\$ 57,324	Y	N
UOH 900	JJ	12/11/02	Chapter 37-74, HRS	0077318T	Administrative Officer	N	PBB	08	T	N	1.000	\$ 80,268	Y	N
UOH 900	JJ	06/04/99	Chapter 37-74, HRS	101845	General Clerical	N	SR04	03	T	W	0.500	\$ 45,240	Y	N
UOH 900	JJ	01/23/01	Chapter 37-74, HRS	111739	Office Assistant IV	N	SR10	03	T	B	1.000	\$ 42,792	Y	N
UOH 900	JJ	01/03/05	Chapter 37-74, HRS	0070023T	ASST SPECIALIST	N	3	07	T	W	1.000	\$ 111,144	Y	N
UOH 900	JJ	05/16/01	Chapter 37-74, HRS	0077052T	Research Associate	N	PBB	08	T	W	1.000	\$ 80,268	Y	N
UOH 900	JJ	08/05/02	Chapter 37-74, HRS	0077226T	Administrative Officer	N	PBB	08	T	W	1.000	\$ 71,268	Y	N
UOH 900	JJ	01/22/04	Chapter 37-74, HRS	0077422T	Fiscal Specialist	N	PBB	08	T	W	1.000	\$ 57,324	Y	N
UOH 900	JJ	03/01/05	Chapter 37-74, HRS	0077791T	Administrative Officer	N	PBB	08	T	W	1.000	\$ 65,844	Y	N
UOH 900	JJ	04/20/05	Chapter 37-74, HRS	0077832T	Admin & Fiscal Support Spec	N	PBA	08	T	W	1.000	\$ 47,952	Y	N
UOH 900	JJ	05/05/06	Chapter 37-74, HRS	0078021T	Admin & Fiscal Support Spec	N	PBA	08	T	W	0.500	\$ 51,912	Y	N
UOH 900	JJ	02/13/14	Chapter 37-74, HRS	0078398T	Contract and Grants Specialist	N	PBB	08	T	W	1.000	\$ 62,076	Y	N
UOH 900	JJ	06/04/07	Chapter 37-74, HRS	0078474T	Admin & Fiscal Support Spec	N	PBA	08	T	W	1.000	\$ 55,092	Y	N
UOH 900	JJ	09/27/07	Chapter 37-74, HRS	0078633T	Contract and Grants Specialist	N	PBB	08	T	W	1.000	\$ 60,852	Y	N
UOH 900	JJ	11/18/08	Chapter 37-74, HRS	0078950T	Admin & Fiscal Support Spec	N	PBA	08	T	W	1.000	\$ 48,924	Y	N
UOH 900	JJ	06/17/10	Chapter 37-74, HRS	0079204T	Institutional/Policy Analyst	N	PBA	08	T	W	1.000	\$ 47,004	Y	N
UOH 900	JJ	02/13/14	Chapter 37-74, HRS	0079222T	Contract and Grants Specialist	N	PBC	08	T	W	1.000	\$ 97,848	Y	N
UOH 900	JJ	11/22/10	Chapter 37-74, HRS	0079304T	Operations Coordinator	N	PBB	08	T	W	1.000	\$ 101,808	Y	N
UOH 900	JJ	10/18/11	Chapter 37-74, HRS	0079509T	Research Associate, Senior	N	PBC	08	T	W	1.000	\$ 112,392	Y	N
UOH 900	JJ	06/03/05	Chapter 37-74, HRS	0079966T	IT Specialist	N	PBA	08	T	W	1.000	\$ 50,892	Y	N
UOH 900	JJ	01/01/30	Chapter 37-74, HRS	0081155T	Fiscal Specialist	N	PBB	08	T	W	1.000	\$ 69,864	Y	N
UOH 900	JJ	01/01/30	Chapter 37-74, HRS	0081279T	Institutional/Policy Analyst	N	PBB	08	T	W	1.000	\$ 101,808	Y	N
UOH 900	JJ	11/29/96	Chapter 37-74, HRS	0081300T	Technology Transfer Specialist	N	PBB	08	T	W	1.000	\$ 63,312	Y	N
UOH 900	JJ	03/31/97	Chapter 37-74, HRS	0081368T	Research Associate	N	PBB	08	T	W	1.000	\$ 65,844	Y	N

University of Hawai'i

Table 12

Positions Filled and/or Established by Acts other than the State Budget as of November 30, 2021

<u>Prog ID</u>	<u>Sub-Org</u>	<u>Date Established</u>	<u>Legal Authority</u>	<u>Position Number</u>	<u>Position Title</u>	<u>Exempt (Y/N)</u>	<u>SR Level</u>	<u>BU Code</u>	<u>T/P</u>	<u>MOF</u>	<u>FTE</u>	<u>Annual Salary</u>	<u>Filled (Y/N)</u>	<u>Occupied by 89 Day Hire (Y/N)</u>
UOH 900	JJ	01/01/30	Chapter 37-74, HRS	0081536T	Research Associate	N	PBB	08	T	W	1.000	\$ 72,708	Y	N
UOH 900	JJ	12/07/93	Chapter 37-74, HRS	0081568T	IT Specialist	N	PBB	08	T	W	1.000	\$ 75,648	Y	N
UOH 900	JJ	04/12/94	Chapter 37-74, HRS	0081681T	Admin & Fiscal Support Spec	N	PBA	08	T	W	1.000	\$ 48,924	Y	N
UOH 900	JJ	12/20/93	Chapter 37-74, HRS	0081914T	Technology Transfer Specialist	N	PBB	08	T	W	1.000	\$ 90,396	Y	N
UOH 900	JJ	01/01/30	Chapter 37-74, HRS	0081969T	Technology Transfer Specialist	N	PBB	08	T	W	1.000	\$ 114,660	Y	N
UOH 900	JJ	10/12/17	Chapter 37-74, HRS	0089563T	DIRECTOR OF APPLIED RES LAB	Y	SM2	88	T	N	1.000	\$ 197,748	Y	N
UOH 900	JJ	08/27/21	Chapter 37-74, HRS	0096565T	Admin & Fiscal Support Spec	N	PBA	08	T	B	1.000	\$ 47,004	Y	N
UOH 900	JJ	09/10/21	Chapter 37-74, HRS	0096569T	Admin & Fiscal Support Spec	N	PBA	08	T	F	0.500	\$ 56,208	Y	N
UOH 900	JJ	09/07/07	Chapter 37-74, HRS	0078578T	Procurement/Property Mgmt Spec	N	PBA	08	T	B	1.000	\$ 54,012	Y	N
UOH 900	JJ	01/01/30	Chapter 37-74, HRS	0081435T	Admin & Fiscal Support Spec	N	PBA	08	T	W	1.000	\$ 54,012	Y	N
UOH 900	JJ	01/09/04	Chapter 37-74, HRS	0077531T	Fiscal Specialist	N	PBA	08	T	B	1.000	\$ 50,892	Y	N
UOH 900	JJ	01/09/04	Chapter 37-74, HRS	0077532T	Fiscal Specialist	N	PBA	08	T	B	1.000	\$ 55,092	Y	N
UOH 900	JJ	01/09/04	Chapter 37-74, HRS	0077533T	Fiscal Specialist	N	PBA	08	T	B	1.000	\$ 55,092	Y	N
UOH 900	JJ	09/21/15	Chapter 37-74, HRS	0089551T	UNIV ASSOC GENERAL COUNSEL	Y	SM1	88	T	W	1.000	\$ 137,868	Y	N
UOH 900	JJ	02/01/18	Chapter 37-74, HRS	0089566T	UNIV ASST GENERAL COUNSEL	Y	SM1	88	T	B	1.000	\$ 106,800	Y	N

University of Hawai'i
Overtime Expenditure Summary

Table 13

Prog ID	Sub-Org	Program Title	MOF	FY21 (actual)			FY22 (estimated)			FY23 (budgeted)		
				Base Salary \$\$\$\$	Overtime \$\$\$\$	Overtime Percent	Base Salary \$\$\$\$	Overtime \$\$\$\$	Overtime Percent	Base Salary \$\$\$\$	Overtime \$\$\$\$	Overtime Percent
UOH 100	AA	UH, Manoa	A	\$ 237,715,369	\$ 484,982	0.2%	\$ 237,715,000	\$ 485,000	0.2%	\$ 237,715,000	\$ 485,000	0.2%
UOH 100	AA	UH, Manoa	B	\$ 54,398,806	\$ 622,068	1.1%	\$ 54,399,000	\$ 622,000	1.1%	\$ 54,399,000	\$ 622,000	1.1%
UOH 100	AA	UH, Manoa	W	\$ 8,508,629	\$ 35,797	0.4%	\$ 8,509,000	\$ 36,000	0.4%	\$ 8,509,000	\$ 36,000	0.4%
UOH 110	PP	UH, JABSOM	A	\$ 20,308,228	\$ 431	0.0%	\$ 20,308,000	\$ 400	0.0%	\$ 20,308,000	\$ 400	0.0%
UOH 110	PP	UH, JABSOM	B	\$ 7,555,129	\$ 4,837	0.1%	\$ 7,555,000	\$ 5,000	0.1%	\$ 7,555,000	\$ 5,000	0.1%
UOH 110	PP	UH, JABSOM	W	\$ 589,102	\$ 3,886	0.7%	\$ 589,000	\$ 4,000	0.7%	\$ 589,000	\$ 4,000	0.7%
UOH 210	MM	UH, Hilo	B	\$ 2,588,931	\$ 73,801	2.9%	\$ 2,589,000	\$ 74,000	2.9%	\$ 2,589,000	\$ 74,000	2.9%
UOH 700	SS	UH, West Oahu	A	\$ 16,360,720	\$ 35,677	0.2%	\$ 16,361,000	\$ 36,000	0.2%	\$ 16,361,000	\$ 36,000	0.2%
UOH 700	SS	UH, West Oahu	B	\$ 2,722,534	\$ 1,482	0.1%	\$ 2,723,000	\$ 1,000	0.0%	\$ 2,723,000	\$ 1,000	0.0%
UOH 700	SS	UH, West Oahu	W	\$ 104,273	\$ 193	0.2%	\$ 104,000	\$ 200	0.2%	\$ 104,000	\$ 200	0.2%
UOH 800	NN	UH, Community Colleges	A	\$ 120,425,917	\$ 416,869	0.3%	\$ 120,426,000	\$ 417,000	0.3%	\$ 120,426,000	\$ 417,000	0.3%
UOH 800	NN	UH, Community Colleges	B	\$ 2,588,298	\$ 40,411	1.6%	\$ 2,588,000	\$ 40,000	1.5%	\$ 2,588,000	\$ 40,000	1.5%
UOH 800	NN	UH, Community Colleges	N	\$ 665,283	\$ 440	0.1%	\$ 665,000	\$ 400	0.1%	\$ 665,000	\$ 400	0.1%
UOH 800	NN	UH, Community Colleges	W	\$ 318,288	\$ 9,541	3.0%	\$ 318,000	\$ 10,000	3.1%	\$ 318,000	\$ 10,000	3.1%
UOH 881	LL	UH, Aquarium	B	\$ 542,475	\$ 3,756	0.7%	\$ 542,000	\$ 4,000	0.7%	\$ 542,000	\$ 4,000	0.7%
UOH 900	JJ	UH, System Wide Support	A	\$ 37,519,201	\$ 64,522	0.2%	\$ 37,519,000	\$ 65,000	0.2%	\$ 37,519,000	\$ 65,000	0.2%
UOH 900	JJ	UH, System Wide Support	B	\$ 851,781	\$ 13,907	1.6%	\$ 852,000	\$ 14,000	1.6%	\$ 852,000	\$ 14,000	1.6%
UOH 900	JJ	UH, System Wide Support	N	\$ 48,098,373	\$ 262,973	0.5%	\$ 48,098,000	\$ 263,000	0.5%	\$ 48,098,000	\$ 263,000	0.5%
UOH 900	JJ	UH, System Wide Support	W	\$ 2,883,990	\$ 2,967	0.1%	\$ 2,884,000	\$ 3,000	0.1%	\$ 2,884,000	\$ 3,000	0.1%
UOH 900	JJ	UH, System Wide Support	T	\$ 20,371,957	\$ 24,924	0.1%	\$ 20,372,000	\$ 25,000	0.1%	\$ 20,372,000	\$ 25,000	0.1%
				\$ 585,117,284	\$ 2,103,464		\$ 585,116,000	\$ 2,105,000		\$ 585,116,000	\$ 2,105,000	

University of Hawai'i
Active Contracts as of December 1, 2021

Table 14

Prog ID	MOF	Amount	Frequency (M/A/O)	Max Value	Outstanding Balance	Term of Contract			Entity	Contract Description	Explanation of How Contract is Monitored	POS Y/N	Category
						Date Executed	From	To					E/L/P/C/G /S/*
UOH-900	A	0.00	O	38,500.00	38,500.00	03/03/21	03/15/21	UNTIL MATTERS ARE RESOLVED	ASM AFFILIATES	PROVIDE ARCHAEOLOGICAL AND CULTURAL CONSULTATION SERVICES TO THE UNIVERSITY OF HAWAII AT CAPE KUMUKAHI, ISLAND OF HAWAII, TAX MAP KEY NO. (3) 1-4-002:092	CONTRACT IS MONITORED BY UNIVERSITY PROGRAM.	Y	S
UOH-900	T	67,954.25	O	300,000.00	232,045.75	07/01/21	07/01/21	07/01/22	FIRST INSURANCE COMPANY OF HAWAII LTD.	PROVIDE WORKERS' COMPENSATION CLAIMS MANAGEMENT FOR THE UNIVERSITY OF HAWAII	CONTRACT IS MONITORED BY UNIVERSITY PROGRAM.	Y	S
UOH-100	B	344,219.89	A	344,219.89	0.00	12/15/20	01/01/21	12/31/21	CLARIVATE ANALYTICS (US) LLC (FKA THOMSON REUTERS)	ELECTRONIC DATABASE SERVICES FOR VARIOUS JOURNALS FOR LIBRARY SERVICES, UNIVERSITY OF HAWAII AT MANOA	CONTRACT IS MONITORED BY UNIVERSITY PROGRAM.	Y	G
UOH-900	A/B	65,222.63	O	726,861.25	661,638.62	04/01/21	04/01/21	03/31/22	ELLUCIAN COMPANY LP	STUDENT INFORMATION SYSTEM LICENSE AND SERVICES AGREEMENT UNIVERSITY OF HAWAII	CONTRACT IS MONITORED BY UNIVERSITY PROGRAM.	Y	S
UOH-800	B	14,400.00	M	14,400.00	0.00	02/01/21	02/01/21	01/31/22	FRONT STREET AFFORDABLE HOUSING PARTNERS	RENT FOR 60 KENUI STREET, LAHAINA HAWAII FOR THE UNIVERSITY OF HAWAII MAUI COLLEGE EDUCATION CENTER	CONTRACT IS MONITORED BY UNIVERSITY PROGRAM.	N	L
UOH-900	B	50.00	M	300.00	250.00	11/01/21	11/01/21	10/31/22	STATE OF HAWAII DEPARTMENT OF TRANSPORTATION	HANA AIRPORT SPACE NO. 007-102, 144 SQUARE FEET OF UNPAVED, IMPROVED LAND FOR INSTALLATION OF RADIO TOWER AND ANTENNA	CONTRACT IS MONITORED BY UNIVERSITY PROGRAM.	N	L
UOH-210	B	22,578.08	M	68,107.72	45,529.64	05/01/21	05/01/21	04/30/22	ARC OF HILO	PROVIDE CUSTODIAL MAINTENANCE SERVICE FOR STUDENT HOUSING AT THE UNIVERSITY OF HAWAII AT HILO, HILO, HAWAII	CONTRACT IS MONITORED BY UNIVERSITY PROGRAM.	Y	S
UOH-100	B	47,695.00	A	47,695.00	0.00	07/01/21	07/01/21	06/30/22	DIRECTOR OF FINANCE	EBSO SUBSCRIPTION DATABASE LICENSE FOR LIBRARY SERVICES, UNIVERSITY OF HAWAII AT MANOA	CONTRACT IS MONITORED BY UNIVERSITY PROGRAM.	Y	G
UOH-900	B	0.00	O	40,795.80	40,795.80	07/01/21	07/01/21	06/30/22	PACIFIC WIRELESS COMMUNICATION	PROVIDE TWO (2) ANNUAL PREVENTIVE MAINTENANCE INSPECTIONS FOR HARRIS MEGA STAR RADIO SYSTEM (MS) AND ONE (1) ANNUAL INSPECTION FOR THE HAWAII INTERACTIVE TELEVISION SERVICES (HITS)	CONTRACT IS MONITORED BY UNIVERSITY PROGRAM.	Y	S
UOH-800	B	246.97	M	2,000.00	1,753.03	07/01/21	07/01/21	05/31/22	HAWAII HEALTH SYSTEMS CORPORATION	LEASE OF 8,653 GROSS INTERIOR SQUARE FEET AND 1,173 GROSS COVERED EXTERIOR SQUARE FEET OF REAL PROPERTY AND IMPROVEMENTS KNOWN AS THE OLD HONOKAA HOSPITAL FOR THE PHASE I DEVELOPMENT OF THE NORTH HAWAII EDUCATION AND RESEARCH CENTER.	CONTRACT IS MONITORED BY UNIVERSITY PROGRAM.	N	L
UOH-110	B	160,344.00	M	160,344.00	0.00	01/01/21	01/01/21	12/31/21	KUAKINI MEDICAL CENTER	LEASE OF 5,207 SQUARE FEET IN KUAKINI MEDICAL CENTER, HYPERBARIC TREATMENT CENTER, JOHN A BURNS SCHOOL OF MEDICINE	CONTRACT IS MONITORED BY UNIVERSITY PROGRAM.	N	L
UOH-210	B	28,920.03	M	31,299.00	2,378.97	05/20/09	05/26/09	COMPLETION OF CONSTRUCTION	GYA ARCHITECTS INC	INTERIOR IMPROVEMENTS FOR THE BOOKSTORE ADDITION TO CAMPUS CENTER, UH HILO, PROJECT NO. UHH-2008-802A	CONTRACT IS MONITORED BY UNIVERSITY PROGRAM.	Y	S
UOH-800	B	62,799.86	O	87,217.92	24,418.06	07/01/21	07/01/21	06/30/22	STATE OF HAWAII DEPARTMENT OF TRANSPORTATION	LEASE OF BUILDINGS AT SOUTH RAMP FOR HCC'S AERO PROGRAM	CONTRACT IS MONITORED BY UNIVERSITY PROGRAM.	N	L
UOH-110	B	970,732.68	M	970,732.68	0.00	01/01/21	01/01/21	12/31/21	UNIVERSITY CLINICAL, EDUCATION & RESEARCH ASSOCIATES	SUB LEASE OF SPACE AT 677 ALA MOANA BLVD BLDG FOR VARIOUS SCHOOL OF MEDICINE UNITS (1015, 1016, 1025, & 1025A - 14,857 SQ FT)	CONTRACT IS MONITORED BY UNIVERSITY PROGRAM.	N	L
UOH-100	B	291,739.11	M	294,257.64	2,518.53	12/15/20	12/15/20	12/14/21	KF DOWNTOWN LLC	FOR USE OF OFFICE SPACE, PARKING, AND OPERATING COSTS AT OCEANIT CENTER.	CONTRACT IS MONITORED BY UNIVERSITY PROGRAM.	N	L
UOH-210	B	0.00	O	14,351.00	14,351.00	06/02/10	06/04/10	COMPLETION OF CONSTRUCTION	CPM SOLUTIONS LLC	CONSTRUCTION MANAGEMENT SERVICES FOR ENERGY RELATED PROJECTS, UH HILO, PROJECT NO. UHH-2010-015	CONTRACT IS MONITORED BY UNIVERSITY PROGRAM.	Y	S
UOH-210	B	93,480.82	M	100,000.00	6,519.18	06/25/10	06/29/10	COMPLETION OF CONSTRUCTION	NEWCOMB & BOYD	CAMPUS SECURITY/CAMERA PLANNING STUDY, UH HILO, PROJECT NO. UHH-2010-028A	CONTRACT IS MONITORED BY UNIVERSITY PROGRAM.	Y	S
UOH-210	B	15,423.32	O	16,566.40	1,143.08	02/22/11	02/23/11	COMPLETION OF CONSTRUCTION	ENGINEERING PARTNERS INC	PUAKO INTERIM IMPROVEMENTS FOR QUEST, UH HILO, PROJECT NO. UHH-2011-112	CONTRACT IS MONITORED BY UNIVERSITY PROGRAM.	Y	S
UOH-100	B/X	756,876.35	O	801,302.82	44,426.47	04/15/12	04/15/12	COMPLETION OF CONSTRUCTION	WILLDAN ENERGY SOLUTIONS (FKA NEWCOMB ANDERSON MCCORMICK INC)	UH MANOA CAMPUS GREEN ENERGY PLAN, UHM, PROJECT NO. UHM-11-00-602	CONTRACT IS MONITORED BY UNIVERSITY PROGRAM.	Y	S
UOH-100	B	72,858.35	O	89,916.00	17,057.65	06/27/11	06/27/11	COMPLETION OF CONSTRUCTION	WCIT ARCHITECTURE	UH MANOA CAMPUS ENTRYWAYS AND KIOSKS	CONTRACT IS MONITORED BY UNIVERSITY PROGRAM.	Y	S
UOH-210	E	467,129.66	O	662,951.00	195,821.34	08/03/11	08/08/11	COMPLETION OF CONSTRUCTION	WESLEY R SEGAWA & ASSOCIATES	UNIVERSITY VILLAGE - DESIGN FOR SITE DEVELOPMENT, UH HILO, PROJECT NO. UH-HI-11-003	CONTRACT IS MONITORED BY UNIVERSITY PROGRAM.	Y	S
UOH-900	W	82,573.08	M	281,500.00	198,926.92	09/19/21	09/19/21	09/18/22	LEVEL THREE COMMUNICATIONS LLC (FKA TW TELECOM HOLDINGS INC)	PROVIDE MAINTENANCE AND OPERATION OF 2 X 10GBPS ETHERNET CIRCUITS TO THE WEST COAST	CONTRACT IS MONITORED BY UNIVERSITY PROGRAM.	Y	S
UOH-100	B	19,637.45	O	40,764.20	21,126.75	11/29/11	11/30/11	COMPLETION OF CONSTRUCTION	BRYCE E UYEHARA, AIA, INC	HEMENWAY HALL REROOFING PROJECT, PROJECT NO. UHM-056-011-11	CONTRACT IS MONITORED BY UNIVERSITY PROGRAM.	Y	S
UOH-900	W	17,375.90	M	101,000.00	83,624.10	06/21/21	06/21/21	06/20/22	HAWAIIAN TELCOM (FORMERLY WAVECOM SOLUTIONS)	MAINTENANCE AND OPERATIONS OF INTERISLAND CIRCUITS TO MOLOKAI AND LANAI	CONTRACT IS MONITORED BY UNIVERSITY PROGRAM.	Y	S
UOH-900	B	69,392.96	A	69,392.96	0.00	08/01/21	08/01/21	07/31/22	LEVI RAY AND SHOUP INC	PROVIDE VPSX AND PAGECENTERX SOFTWARE LICENSES, MAINTENANCE, AND CONSULTING SERVICES	CONTRACT IS MONITORED BY UNIVERSITY PROGRAM.	N	G
UOH-900	B/W	126,616.54	O	139,500.00	12,883.46	06/04/12	06/23/11	UNTIL MATTERS ARE RESOLVED	KNOBBE, MARTENS, OLSON & BEAR LLP	PREPARATION AND FILING OF PATENT APPLICATIONS FOR UH INVENTION DISCLOSURE NO. 00849-00853 PERTAINING TO MESOTHELIOMA-RELATED INVENTIONS	CONTRACT IS MONITORED BY UNIVERSITY PROGRAM.	Y	C
UOH-100	B	11,331.00	O	13,186.00	1,855.00	06/28/12	06/29/12	COMPLETION OF CONSTRUCTION	ENGINEERING DESIGN GROUP INC	BACHMAN HALL FLAGPOLE REPLACEMENT, PROJECT NO. UHM-12-1107-601	CONTRACT IS MONITORED BY UNIVERSITY PROGRAM.	Y	S
UOH-900	B	419,526.27	O	475,000.00	55,473.73	08/22/12	04/01/12	UNTIL MATTERS ARE RESOLVED	GOODSILL ANDERSON QUINN & STIFEL LLP	EFFORTS TO OBTAIN APPROVAL FOR A CONSERVATION DISTRICT (KALOI GULCH CDUA) USE APPLICATION FILED ON OR ABOUT AUGUST 2011 W/ HBLNR, HASEKO,C&C HON, DHHL TO CONSTRUCT A PERMANENT OUTLET TO PROVIDE STORM WATER DISCHARGE TO THE OCEAN	CONTRACT IS MONITORED BY UNIVERSITY PROGRAM.	Y	C

University of Hawai'i
Active Contracts as of December 1, 2021

Table 14

Prog ID	MOF	Amount	Frequency (M/A/O)	Max Value	Outstanding Balance	Date Executed	From	To	Entity	Contract Description	Explanation of How Contract is Monitored	POS Y/N	E/L/P/C/G /S/*
UOH-800	B	114,098.00	A	114,098.00	0.00	12/01/21	12/01/21	11/30/22	DESTINY SOLUTIONS	NON-CREDIT STUDENT INFORMATION MANAGEMENT AND REGISTRATION SYSTEM FOR THE OFFICES OF CONTINUING EDUCATION AND TRAINING (OCET) OF THE COMMUNITY COLLEGES	CONTRACT IS MONITORED BY UNIVERSITY PROGRAM.	Y	S
UOH-900	B/N/P	0.00	O	18,454.50	18,454.50	08/31/21	10/01/21	03/31/22	HEARTLAND CAMPUS SOLUTIONS ECSI (FKA EDUCATIONAL LOAN SERVICES LLC DBA CAMPUS PARTNERS)	BILLING SERVICES FOR STUDENT LOAN RECEIVABLES	CONTRACT IS MONITORED BY UNIVERSITY PROGRAM.	Y	S
UOH-800	B	127,961.68	O	139,404.00	11,442.32	03/01/13	03/07/13	COMPLETION OF CONSTRUCTION	PACIFIC ARCHITECTS INC	TEMPORARY CLASSROOM PORTABLES, HAWAII COMMUNITY COLLEGE, PROJECT NO. UAW-13-9005	CONTRACT IS MONITORED BY UNIVERSITY PROGRAM.	Y	S
UOH-900	N/A	N/A	N/A	N/A	N/A	03/05/21	05/01/21	04/30/22	BANK OF HAWAII C/O ASSET MANAGEMENT GROUP	INVESTMENT SERVICES FOR THE UNIVERSITY OF HAWAII SYSTEM	CONTRACT IS MONITORED BY UNIVERSITY PROGRAM.	Y	S
UOH-900	W	239,777.00	O	239,777.00	0.00	07/01/21	07/01/21	06/30/22	PACIFIC NORTHWEST GIGAPOP	PROVIDE COLLOCATION SERVICES FROM PNWGP NETWORK INFRASTRUCTURE AND WESTERN REGIONAL NETWORK INFRASTRUCTURE IN SEATTLE WASHINGTON	CONTRACT IS MONITORED BY UNIVERSITY PROGRAM.	Y	S
UOH-900	W	0.00	A/M	33,600.00	33,600.00	07/01/21	07/01/21	06/30/22	CENIC	PROVIDE COLLOCATION SERVICES FROM CENIC'S LOS ANGELES, CALIFORNIA NETWORK INFRASTRUCTURE AND WESTERN REGIONAL NETWORK INFRASTRUCTURE AND COMMODITY INTERNET ACCESS AND COMMODITY INTERNET ACCESS	CONTRACT IS MONITORED BY UNIVERSITY PROGRAM.	Y	S
UOH-800	B	0.00	O	59,807.00	59,807.00	07/12/13	07/17/13	COMPLETION OF CONSTRUCTION	BENJAMIN WOO ARCHITECTS	IMPROVEMENTS TO BOOKSTORE LEEWARD COMMUNITY COLLEGE, PROJECT NO. BKS-13-4005	CONTRACT IS MONITORED BY UNIVERSITY PROGRAM.	Y	S
UOH-100	E/W	371,978.89	O	391,286.04	19,307.15	08/14/13	08/15/13	COMPLETION OF CONSTRUCTION	URBAN WORKS INC.	SINCLAIR LIBRARY BASEMENT RENOVATION, PHASE 2, UHM, PROJECT NO. UHM-133-003-13	CONTRACT IS MONITORED BY UNIVERSITY PROGRAM.	Y	S
UOH-900	B	1,105,070.90	O	1,115,000.00	9,929.10	02/18/14	02/18/14	UNTIL MATTERS ARE RESOLVED	DENTONS US LLC (FKA ALSTON HUNT FLOYD AND ING)	REPRESENT THE UNIVERSITY WITH RESPECT TO CLAIMS SUBMITTED ON TWO UNIVERSITY CONSTRUCTION PROJECTS	CONTRACT IS MONITORED BY UNIVERSITY PROGRAM.	Y	C
UOH-900	B/W	41,820.90	O	45,000.00	3,179.10	06/12/14	06/14/14	UNTIL MATTERS ARE RESOLVED	DUANE MORRIS LLP	LEGAL COUNSEL, ADVICE, AND SERVICES TO THE UNIVERSITY OF HAWAII IN MATTERS RELATING TO PATENT APPLICATIONS	CONTRACT IS MONITORED BY UNIVERSITY PROGRAM.	Y	C
UOH-900	W	17,939.24	M	39,312.00	21,372.76	06/30/21	06/30/21	06/29/22	HAWAIIAN TELCOM INC	PROVIDE OPERATIONS AND MAINTENANCE OF TWO (2) 10 GBPS ETHERNET CIRCUITS BETWEEN MAUI RESEARCH AND TECHNOLOGY CENTER AND HALEAKALA SUMMIT	CONTRACT IS MONITORED BY UNIVERSITY PROGRAM.	Y	S
UOH-100	B	76,929.53	O	88,490.32	11,560.79	01/01/21	01/01/21	12/31/21	OTTO HARRASSOWITZ GMBH	LIBRARY MATERIALS FOR ACQUISITION ORDERS AND SERIAL PERIODICALS, AND STANDING ORDER SUBSCRIPTIONS FOR LIBRARY SERVICES	CONTRACT IS MONITORED BY UNIVERSITY PROGRAM.	Y	S
UOH-900	B/W	176,402.08	O	185,000.00	8,597.92	07/11/14	07/11/14	UNTIL MATTERS ARE RESOLVED	DUANE MORRIS LLP	TO PROVIDE LEGAL COUNSEL, ADVICE AND SERVICES TO THE UNIVERSITY OF HAWAII IN MATTERS RELATING TO INTELLECTUAL PROPERTY RIGHTS	CONTRACT IS MONITORED BY UNIVERSITY PROGRAM.	Y	C
UOH-100	B	684,719.73	O	890,000.00	205,280.27	07/17/14	07/01/13	UNTIL MATTERS ARE RESOLVED	MARR JONES & WANG LLP	LEGAL COUNSEL, ADVICE AND SERVICES TO THE UNIVERSITY OF HAWAII IN MATTERS RELATING TO GRADUATE MEDICAL EDUCATION	CONTRACT IS MONITORED BY UNIVERSITY PROGRAM.	Y	C
UOH-900	B/W	79,004.60	O	90,000.00	10,995.40	11/20/14	11/20/14	UNTIL MATTERS ARE RESOLVED	KNOBBE, MARTENS, OLSON & BEAR LLP	PROVIDE LEGAL COUNSEL, ADVICE, AND SERVICES TO THE UNIVERSITY OF HAWAII IN MATTERS RELATING TO PATENT APPLICATIONS	CONTRACT IS MONITORED BY UNIVERSITY PROGRAM.	Y	C
UOH-900	W	122,253.75	O	125,000.00	2,746.25	01/25/15	01/28/15	UNTIL MATTERS ARE RESOLVED	GOODSILL ANDERSON QUINN & STIFEL A LIMITED LIABILITY LAW PARTNERSHIP LLP	PROVIDE LEGAL COUNSEL, ADVICE, AND SERVICES TO THE UNIVERSITY OF HAWAII IN MATTERS RELATING TO APPLICATION AND COMMERCIALIZATION OF UNIVERSITY TECHNOLOGY DISCOVERIES	CONTRACT IS MONITORED BY UNIVERSITY PROGRAM.	Y	C
UOH-210	B	46,371.60	O	46,840.00	468.40	02/06/15	02/10/15	COMPLETION OF CONSTRUCTION	PACIFIC ARCHITECTS INC	HALE ALAHONUA VENTILATION IMPROVEMENTS, UH HILO, PROJECT NO. UHH-2015-507	CONTRACT IS MONITORED BY UNIVERSITY PROGRAM.	Y	S
UOH-900	N/A	N/A	N/A	N/A	N/A	04/01/21	04/01/21	03/31/22	NATIONAL BENEFIT SERVICES LLC	ASSIST THE UNIVERSITY OF HAWAII IN TAX DEFERRED ANNUITY (TDA) PROGRAM, ADMINISTRATION AND COMPLIANCE	CONTRACT IS MONITORED BY UNIVERSITY PROGRAM.	Y	S
UOH-900	B	117,388.27	O	140,000.00	22,611.73	03/24/15	03/24/15	UNTIL MATTERS ARE RESOLVED	STARN O'TOOLE MARCUS & FISHER A LAW CORPORATION	PROVIDE LEGAL COUNSEL, ADVICE, AND SERVICES TO THE UNIVERSITY OF HAWAII IN MATTERS RELATING TO DAVID M CANNING, ET AL., V. UH, ET AL; CIVIL NO. CV14-00463 JMS BMK	CONTRACT IS MONITORED BY UNIVERSITY PROGRAM.	Y	C
UOH-900	W	67,683.43	O	68,000.00	316.57	04/14/15	04/17/15	UNTIL MATTERS ARE RESOLVED	KNOBBE, MARTENS, OLSON & BEAR LLP	PROVIDE LEGAL COUNSEL, ADVICE, AND SERVICES TO THE UNIVERSITY IN MATTERS RELATING TO PATENT APPLICATIONS (MICROWAVE STETHOSCOPE PCT APPLICATION)	CONTRACT IS MONITORED BY UNIVERSITY PROGRAM.	Y	C
UOH-110	W	43,370.00	O	43,820.00	450.00	07/10/15	08/03/15	COMPLETION OF CONSTRUCTION	ARCHITECTS HAWAII LTD	A/E DESIGN SERVICES FOR CONTROLLED ENVIRONMENT ROOM FOR GROSS ANATOMY, JABSOM INTERIOR RENOVATION, UNIVERSITY OF HAWAII AT MANOA, PROJECT NO. UH-9690-004-14	CONTRACT IS MONITORED BY UNIVERSITY PROGRAM.	Y	S
UOH-110	B/E	624,874.09	O	636,672.67	11,798.58	07/24/15	07/29/15	COMPLETION OF CONSTRUCTION	SHIMOKAWA NAKAMURA LLC	A/E DESIGN SERVICES FOR THE UH CANCER CENTER - VARIOUS MEP IMPROVEMENTS, UNIVERSITY OF HAWAII AT MANOA, PROJECT NO. UHM-9693-015-14	CONTRACT IS MONITORED BY UNIVERSITY PROGRAM.	Y	S
UOH-800	B	143,036.13	M	248,100.40	105,064.27	08/15/21	08/15/21	02/10/22	SODEXO AMERICA LLC DBA SODEXO	PROVIDE CULINARY MANAGEMENT SERVICES FOR UNIVERSITY OF HAWAII MAUI COLLEGE	CONTRACT IS MONITORED BY UNIVERSITY PROGRAM.	Y	S
UOH-900	N/A	N/A	N/A	N/A	N/A	09/01/21	09/01/21	02/28/22	WILLIAMS & FUDGE INC	PROVIDE COLLECTION SERVICES FOR THE UNIVERSITY OF HAWAII	CONTRACT IS MONITORED BY UNIVERSITY PROGRAM.	Y	S
UOH-900	N/A	N/A	N/A	N/A	N/A	09/01/21	09/01/21	02/28/22	ACCOUNT CONTROL TECHNOLOGY INC	PROVIDE COLLECTION SERVICES FOR THE UNIVERSITY OF HAWAII	CONTRACT IS MONITORED BY UNIVERSITY PROGRAM.	Y	S
UOH-110	B	327,864.29	M	334,288.68	6,424.39	01/01/21	01/01/21	12/31/21	KAPIOLANI MEDICAL CENTER FOR WOMEN AND CHILDREN	USE AND OCCUPANCY AGREEMENT FOR THE 7TH FLOOR (10,313 SQUARE FEET) IN THE KAPIOLANI MEDICAL CENTER FOR WOMEN AND CHILDREN FOR JABSOM	CONTRACT IS MONITORED BY UNIVERSITY PROGRAM.	N	L

University of Hawai'i
Active Contracts as of December 1, 2021

Table 14

Prog ID	MOF	Amount	Frequency (M/A/O)	Max Value	Outstanding Balance	Date Executed	From	To	Entity	Contract Description	Explanation of How Contract is Monitored	POS Y/N	E/L/P/C/G /S/*
UOH-110	B	359,011.47	M	366,108.48	7,097.01	01/01/21	01/01/21	12/31/21	KAPIOLANI MEDICAL CENTER FOR WOMEN AND CHILDREN	USE AND OCCUPANCY AGREEMENT FOR THE 8TH FLOOR (8,612 SQUARE FEET) IN THE KAPIOLANI MEDICAL CENTER FOR WOMEN AND CHILDREN FOR JABSOM	CONTRACT IS MONITORED BY UNIVERSITY PROGRAM.	N	L
UOH-900	N/A	N/A	N/A	N/A	N/A	09/01/21	09/01/21	02/28/22	WINDHAM PROFESSIONALS INC	PROVIDE COLLECTION SERVICES FOR THE UNIVERSITY OF HAWAII	CONTRACT IS MONITORED BY UNIVERSITY PROGRAM.	Y	S
UOH-900	N/A	N/A	N/A	N/A	N/A	09/01/21	09/01/21	02/28/22	GENERAL REVENUE CORPORATION	PROVIDE COLLECTION SERVICES FOR THE UNIVERSITY OF HAWAII	CONTRACT IS MONITORED BY UNIVERSITY PROGRAM.	Y	S
UOH-100	X	4,502.62	M	7,853.40	3,350.78	05/01/21	05/01/21	04/30/22	QUEENS MEDICAL CENTER	PARKING STALL RENTAL FOR (14) UH CANCER CENTER EMPLOYEES OPERATING OUT OF QUEEN'S HOSPITAL	CONTRACT IS MONITORED BY UNIVERSITY PROGRAM.	N	L
UOH-900	A	243,134.33	A	243,134.33	0.00	11/13/21	11/13/21	11/12/22	E-BUILDER INC	PROVIDE A CAPITAL PROGRAM MANAGEMENT SYSTEM FOR THE UNIVERSITY OF HAWAII, HONOLULU, HAWAII	CONTRACT IS MONITORED BY UNIVERSITY PROGRAM.	Y	S
UOH-900	W	26,732.00	O	40,000.00	13,268.00	11/10/15	11/10/15	UNTIL MATTERS ARE RESOLVED	GTC LAW GROUP PC (FKA GTC LAW GROUP, LLP)	PROVIDE LEGAL COUNSEL, ADVICE AND SERVICES TO THE UNIVERSITY OF HAWAII IN MATTERS RELATING TO IP AND PATENT RIGHTS AND STRATEGY	CONTRACT IS MONITORED BY UNIVERSITY PROGRAM.	Y	C
UOH-900	N/A	N/A	O	REQUIREMENTS \$3.83 PER DIPLOMA CASE	N/A	08/29/21	08/29/21	01/28/22	JOSTENS INC.	FURNISH AND DELIVER DIPLOMA CASES ON A REQUIREMENTS BASIS FOR THE UNIVERSITY OF HAWAII	CONTRACT IS MONITORED BY UNIVERSITY PROGRAM.	N	G
UOH-100	B	229,971.52	M	239,193.00	9,221.48	03/09/16	03/14/16	COMPLETION OF CONSTRUCTION	INSYNERGY ENGINEERING INC.	CHILLED WATER PLANT AND COLLEGE HALL AIR CONDITIONING IMPROVEMENTS, UNIVERSITY OF HAWAII AT HILO, PROJECT NO. UHH-2016-603	CONTRACT IS MONITORED BY UNIVERSITY PROGRAM.	Y	S
UOH-900	B/W	1,052,685.40	O	1,082,893.43	30,208.03	03/01/16	03/01/16	UNTIL MATTERS ARE RESOLVED	CARLSMITH BALL LLP	PROVIDE LEGAL COUNSEL, ADVICE, AND SERVICES TO THE UNIVERSITY IN CONNECTION WITH MAUNA KEA REAL PROPERTY MATTER	CONTRACT IS MONITORED BY UNIVERSITY PROGRAM.	Y	C
UOH-110	B	12,920.00	M	13,600.00	680.00	03/14/16	03/16/16	COMPLETION OF CONSTRUCTION	ARCHITECTS HAWAII LTD	A/E DESIGN SERVICES FOR MEDICAL EDUCATION BUILDING CARPET REPLACEMENT, JOHN A BURNS SCHOOL OF MEDICINE (JABSOM), UNIVERSITY OF HAWAII AT MANOA, PROJECT NO. UHM-9690-005-14	CONTRACT IS MONITORED BY UNIVERSITY PROGRAM.	Y	S
UOH-900	B	336,638.00	O	365,000.00	28,362.00	04/25/16	04/25/16	UNTIL MATTERS ARE RESOLVED	STARN O'TOOLE MARCUS & FISHER A LAW CORPORATION	PROVIDE LEGAL COUNSEL, ADVICE, AND SERVICES TO THE UNIVERSITY IN MATTERS RELATING TO THE INVESTIGATIONS AND POTENTIAL PROCEEDINGS INVOLVING A LABORATORY INCIDENT	CONTRACT IS MONITORED BY UNIVERSITY PROGRAM.	Y	C
UOH-210	B	37,180.73	M	97,844.00	60,663.27	06/06/16	09/09/16	COMPLETION OF CONSTRUCTION	PACIFIC ARCHITECTS INC	A/E DESIGN SERVICES TO RENOVATE AND REPAIR PB 5-7, UNIVERSITY OF HAWAII AT HILO, PROJECT NO. UHH-2016-617	CONTRACT IS MONITORED BY UNIVERSITY PROGRAM.	Y	S
UOH-900	B	27,000.00	O	27,000.00	0.00	01/01/21	01/01/21	12/31/21	UNIVERSITY CORPORATION FOR ADVANCED INTERNET DEVELOPMENT DBA INTERNET 2	PARTICIPATION IN THE INCOMMON FEDERATION, AND INCOMMON CERTIFICATE SERVICE SUBSCRIPTION	CONTRACT IS MONITORED BY UNIVERSITY PROGRAM.	Y	S
UOH-700	B	5,400.00	O	5,400.00	0.00	12/01/21	12/1/202	11/30/22	MAXIENT INC	ESTABLISH AND MAINTAIN AN INTERNET BASED SYSTEM FOR MANAGING STUDENT CONDUCT RECORDS, UNIVERSITY OF HAWAII WEST OAHU	CONTRACT IS MONITORED BY UNIVERSITY PROGRAM.	Y	S
UOH-110	B	12,114.07	M	15,002.43	2,888.36	06/15/16	06/20/16	COMPLETION OF CONSTRUCTION	RONALD NS HO & ASSOCIATES INC.	A/E DESIGN SERVICES TO REPLACE AUDIO VISUAL SYSTEMS IN TEN TUTORIAL ROOMS IN THE MEDICAL EDUCATION BUILDING, JOHN A BURNS SCHOOL OF MEDICINE, UNIVERSITY OF HAWAII AT MANOA, PROJECT NO. UHM-9690-016-14	CONTRACT IS MONITORED BY UNIVERSITY PROGRAM.	Y	S
UOH-100	B	76,176.32	M	109,905.00	33,728.68	06/30/16	07/07/16	COMPLETION OF CONSTRUCTION	INSYNERGY ENGINEERING INC.	A/E DESIGN SERVICES FOR HALE IKENA BUILDING H & IMILOA AIR CONDITIONING IMPROVEMENTS, UNIVERSITY OF HAWAII AT HILO, PROJECT NO. UHH-2016-616	CONTRACT IS MONITORED BY UNIVERSITY PROGRAM.	Y	S
UOH-900	N/A	N/A	N/A	REQUIREMENTS	N/A	10/01/21	10/01/21	03/31/22	WILLIAMS & FUDGE INC	SALVAGE & COLLECTION SERVICES FOR STUDENT LOAN RECEIVABLES, UNIVERSITY OF HAWAII	CONTRACT IS MONITORED BY UNIVERSITY PROGRAM.	Y	S
UOH-900	N/A	N/A	N/A	REQUIREMENTS	N/A	10/01/21	10/01/21	03/31/22	COAST PROFESSIONAL INC.	SALVAGE & COLLECTION SERVICES FOR STUDENT LOAN RECEIVABLES, UNIVERSITY OF HAWAII	CONTRACT IS MONITORED BY UNIVERSITY PROGRAM.	Y	S
UOH-900	N/A	N/A	N/A	REQUIREMENTS	N/A	10/01/21	10/01/21	03/31/22	GENERAL REVENUE CORPORATION	SALVAGE & COLLECTION SERVICES FOR STUDENT LOAN RECEIVABLES, UNIVERSITY OF HAWAII	CONTRACT IS MONITORED BY UNIVERSITY PROGRAM.	Y	S
UOH-900	N/A	N/A	N/A	REQUIREMENTS	N/A	10/01/21	10/01/21	03/31/22	ACCOUNT CONTROL TECHNOLOGY INC	SALVAGE & COLLECTION SERVICES FOR STUDENT LOAN RECEIVABLES, UNIVERSITY OF HAWAII	CONTRACT IS MONITORED BY UNIVERSITY PROGRAM.	Y	S
UOH-900	N/A	N/A	N/A	REQUIREMENTS	N/A	10/01/21	10/01/21	03/31/22	WINDHAM PROFESSIONALS INC	SALVAGE & COLLECTION SERVICES FOR STUDENT LOAN RECEIVABLES, UNIVERSITY OF HAWAII	CONTRACT IS MONITORED BY UNIVERSITY PROGRAM.	Y	S
UOH-900	W	27,870.49	O	29,000.00	1,129.51	08/23/16	08/23/16	UNTIL MATTERS ARE RESOLVED	TAROLLI SUNDHEIM COVELL & TUMMINO LLP	TO PROVIDE LEGAL COUNSEL, ADVICE, AND SERVICES TO THE UNIVERSITY OF HAWAII IN IP MATTERS RELATING TO ULTRASOUND ASSESSMENT OF BLOOD VOLUME	CONTRACT IS MONITORED BY UNIVERSITY PROGRAM.	Y	C
UOH-900	W	18,880.00	O	25,000.00	6,120.00	08/31/16	08/31/16	UNTIL MATTERS ARE RESOLVED	BEHMKE INNOVATION GROUP LLC (FKA PARKER IBRAHIM & BERG LLC)	TO PROVIDE LEGAL COUNSEL, ADVICE, AND SERVICES TO THE UNIVERSITY OF HAWAII IN IP MATTERS RELATING TO INTELLECTUAL PROPERTY RIGHTS (ENV. SENSOR)	CONTRACT IS MONITORED BY UNIVERSITY PROGRAM.	Y	C
UOH-900	W	19,979.00	O	25,000.00	5,021.00	10/21/16	10/21/16	UNTIL MATTERS ARE RESOLVED	KNOBBE MARTENS OLSON & BEAR LLP	TO PROVIDE LEGAL COUNSEL, ADVICE, AND SERVICES TO THE UNIVERSITY OF HAWAII IN MATTERS RELATING TO PATENT APPLICATION	CONTRACT IS MONITORED BY UNIVERSITY PROGRAM.	Y	C
UOH-100	B	8,534.17	M	16,800.58	8,266.41	11/01/20	11/01/20	10/31/21	XEROX CORPORATION	LEASE OF TWO COPIER MACHINES FOR SCHOOL OF NURSING AND DENTAL HYGIENE, UNIVERSITY OF HAWAII AT MANOA	CONTRACT IS MONITORED BY UNIVERSITY PROGRAM.	N	E
UOH-800	B	3,108.28	M	6,870.03	3,761.75	12/16/20	12/16/20	12/15/21	XEROX CORPORATION	LEASE OF XEROX W7970 (WORKCENTRE 797) FOR HAWAII COMMUNITY COLLEGE	CONTRACT IS MONITORED BY UNIVERSITY PROGRAM.	N	E
UOH-900	B/W	333,004.14	O	470,000.00	136,995.86	11/08/16	11/08/16	UNTIL MATTERS ARE RESOLVED	CARLSMITH BALL LLP	PROVIDE LEGAL COUNSEL, ADVICE, AND SERVICES TO THE UNIVERSITY IN CONNECTION WITH LITIGATION AND COURT ACTIONS AFFECTING OR INVOLVING MAUNA KEA	CONTRACT IS MONITORED BY UNIVERSITY PROGRAM.	Y	C

University of Hawai'i
Active Contracts as of December 1, 2021

Table 14

Prog ID	MOF	Amount	Frequency (M/A/O)	Max Value	Outstanding Balance	Date Executed	From	To	Entity	Contract Description	Explanation of How Contract is Monitored	POS Y/N	E/L/P/C/G /S/*
UOH-900	B	1,962.48	M	7,313.81	5,351.33	06/01/21	06/01/21	05/31/22	XEROX CORPORATION	LEASE OF XEROX W7970P (WORKCENTRE 7970) COPIER FOR THE OFFICE OF THE VICE PRESIDENT FOR ADMINISTRATION, UNIVERSITY OF HAWAII	CONTRACT IS MONITORED BY UNIVERSITY PROGRAM.	Y	E
UOH-900	W	28,364.50	O	40,000.00	11,635.50	12/06/16	12/06/16	UNTIL MATTERS ARE RESOLVED	KNOBBE MARTENS OLSON & BEAR LLP	PROVIDE LEGAL COUNSEL, ADVICE AND SERVICES TO THE UNIVERSITY OF HAWAII IN MATTERS RELATING TO PATENT APPLICATION	CONTRACT IS MONITORED BY UNIVERSITY PROGRAM.	Y	C
UOH-100	B	74,537.02	O	136,711.98	62,174.96	01/01/21	01/01/21	12/31/21	MATHESON TRI GAS INC.	FURNISH AND DELIVER INDUSTRIAL GRADE LIQUID (LN2), UNIVERSITY OF HAWAII CANCER CENTER, UNIVERSITY OF HAWAII AT MANOA	CONTRACT IS MONITORED BY UNIVERSITY PROGRAM.	y	G
UOH-110	B	205,351.00	A	205,351.00	0.00	12/15/20	12/15/20	01/01/22	OVID TECHNOLOGIES INC.	PROVIDE ELECTRONIC LIBRARY SUBSCRIPTION THAT WILL FACILITATE EDUCATIONAL GOALS FOR THE SCHOOL'S STUDENTS AND FACULTY, JOHN A. BURNS SCHOOL OF MEDICINE, UNIVERSITY OF HAWAII AT MANOA	CONTRACT IS MONITORED BY UNIVERSITY PROGRAM.	y	S
UOH-100	B	42,584.80	A	42,584.80	0.00	12/31/20	12/31/20	12/30/21	THE ADVISORY BOARD COMPANY	ANNUAL MEMBERSHIP TO THE COE FORUM, OUTREACH COLLEGE, UNIVERSITY OF HAWAII AT MANOA	CONTRACT IS MONITORED BY UNIVERSITY PROGRAM.	N	G
UOH-110	B	110,671.77	A	110,671.77	0.00	12/30/20	12/29/20	12/29/21	ELSEVIER BV	FIVE YEAR SUBSCRIPTION FOR CLINICAL KEY, JOHN A. BURNS SCHOOL OF MEDICINE, UNIVERSITY OF HAWAII AT MANOA (YEAR 1)	CONTRACT IS MONITORED BY UNIVERSITY PROGRAM.	Y	S
UOH-900	B	50,450.00	A	50,450.00	0.00	12/31/20	12/31/20	12/30/21	SPIRION LLC	SPIRION PERSONAL INFORMATION SCANNING SOFTWARE PERPETUAL LICENSE AND ANNUAL MAINTENANCE FEE FOR 4,000 USERS	CONTRACT IS MONITORED BY UNIVERSITY PROGRAM.	N	G
UOH-900	B	81,258.61	A	81,258.61	0.00	01/01/21	01/01/21	12/31/21	GOVERNMENTJOBS.COM INC. DBA NEOGOV	NEOGOVS INSIGHT (IN) ENTERPRISE EDITION AND ONBOARD (ON) ANNUAL LICENSES FOR SOFTWARE AS A SERVICE RECRUITING, APPLICATION TRACKING, HIRING AND ONBOARDING SYSTEM	CONTRACT IS MONITORED BY UNIVERSITY PROGRAM.	N	G
UOH-900	B	2,248.34	M	6,126.00	3,877.66	06/01/21	06/01/21	05/31/22	XEROX CORPORATION	LEASE OF XEROX XC70 (SC C70 PRINTER) AND C700FCSRV (INTEGRATED COLOR SRV) FOR THE OFFICE OF HUMAN RESOURCES	CONTRACT IS MONITORED BY UNIVERSITY PROGRAM.	N	E
UOH-100	W	234,366.94	O	354,260.62	119,893.68	02/01/21	02/01/21	01/31/22	THE MAPLE PRESS COMPANY DBA MAPLE PRESS	PROVIDE WAREHOUSE FULFILLMENT AND PRINT ON DEMAND SERVICES FOR THE UNIVERSITY OF HAWAII PRESS	CONTRACT IS MONITORED BY UNIVERSITY PROGRAM.	Y	S
UOH-100	B	47,573.00	A	47,573.00	0.00	08/01/21	08/01/21	07/31/22	IOP PUBLISHING INC.	AGREEMENT TO IOP PUBLISHING FOR ACCESS TO ELECTRONIC VERSIONS OF JOURNALS AND EBOOKS, LIBRARY SERVICES, UNIVERSITY OF HAWAII AT MANOA	CONTRACT IS MONITORED BY UNIVERSITY PROGRAM.	Y	S
UOH-100	B	36,442.76	O	36,442.76	0.00	03/01/21	03/01/21	02/28/23	REGENTS OF THE UNIVERSITY OF CALIFORNIA	BINDING SERVICES FOR THE UNIVERSITY OF HAWAII AT MANOA LIBRARY MATERIALS ON AN AS NEEDED BASIS	CONTRACT IS MONITORED BY UNIVERSITY PROGRAM.	Y	S
UOH-800	B	5,600.00	A	5,600.00	0.00	04/01/21	04/01/21	03/31/22	MAXIENT LLC	SERVICE AGREEMENT FOR DISCIPLINARY AND TITLE IX DATABASE SOFTWARE	CONTRACT IS MONITORED BY UNIVERSITY PROGRAM.	N	G
UOH-800	B	75,124.50	A	75,124.50	0.00	02/01/21	02/01/21	01/31/22	ECONOMIC MODELING LLC DBA EMSI	LICENSE WITH ACCESS TO DEVELOPER SOFTWARE AND API FOR EMPLOYMENT AND JOB ANALYTICS DATA	CONTRACT IS MONITORED BY UNIVERSITY PROGRAM.	N	G
UOH-900	B	42,847.12	O	99,999.82	57,152.70	03/30/17	03/30/17	12/31/22	BUSINESS SOLUTION TECHNOLOGIES INC. DBA BUSINESS SOLUTION TECHNOLOGIES	PROVIDE SUPPORT SERVICES FOR THE UNIVERSITY OF HAWAII'S PEOPLESFT HUMAN RESOURCES SYSTEM	CONTRACT IS MONITORED BY UNIVERSITY PROGRAM.	Y	S
UOH-110	B	0.00	M/O	16,027.56	16,027.56	05/01/21	05/01/21	04/30/22	AIRGAS USA LLC	FURNISH AND DELIVER MEDICAL GRADE OXYGEN ON A REQUIREMENT BASIS FOR JABSOM'S HYPERBARIC TREATMENT CENTER AND FURNISH, INSTALL & MAINTAIN STORAGE TANK FOR LIQUID OXYGEN	CONTRACT IS MONITORED BY UNIVERSITY PROGRAM.	Y	G/S
UOH-900	B	250,537.50	A	250,537.50	0.00	11/01/21	11/01/21	10/30/22	TOUCHNET INFORMATION SYSTEMS	APPLICATION SUBSCRIPTION PROGRAM TO TOUCHNET SOFTWARE FOR ECOMMERCE SERVICES	CONTRACT IS MONITORED BY UNIVERSITY PROGRAM.	N	G
UOH-110	W	4,492.14	M	8,984.29	4,492.15	05/15/21	05/15/21	05/14/22	DIATOMIC SYSTEMS INC.	PROVIDE WATER TREATMENT PROGRAM FOR STEAM BOILERS AND REHEAT WATER SYSTEM, JOHN A. BURNS SCHOOL OF MEDICINE, UNIVERSITY OF HAWAII AT MANOA	CONTRACT IS MONITORED BY UNIVERSITY PROGRAM.	Y	S
UOH-210	B	27,526.47	M	66,622.44	39,095.97	06/01/21	06/01/21	05/31/22	KONE INC.	PROVIDE ELEVATOR MAINTENANCE AND RELATED SERVICES FOR THE UNIVERSITY OF HAWAII AT HILO	CONTRACT IS MONITORED BY UNIVERSITY PROGRAM.	Y	S
UOH-900	W	15,729.00	O	25,000.00	9,271.00	05/12/17	05/12/17	UNTIL MATTERS ARE RESOLVED	BEHMKE INNOVATION GROUP LLC (FKA PARKER IBRAHIM & BERG LLC)	PROVIDE LEGAL COUNSEL, ADVICE AND SERVICES TO THE UNIVERSITY OF HAWAII IN MATTERS RELATING TO INTELLECTUAL PROPERTY RIGHTS	CONTRACT IS MONITORED BY UNIVERSITY PROGRAM.	Y	C
UOH-900	B	7,043.93	M	21,351.26	14,307.33	06/01/21	06/01/21	05/31/22	XEROX CORPORATION	LEASE OF COPIERS FOR FINANCIAL MANAGEMENT OFFICE, UNIVERSITY OF HAWAII	CONTRACT IS MONITORED BY UNIVERSITY PROGRAM.	N	E
UOH-900	A	3,300.67	M	8,316.08	5,015.41	06/23/21	06/23/21	06/22/22	XEROX CORPORATION	LEASE OF COPIERS FOR THE OFFICE OF THE STATE DIRECTOR FOR CAREER AND TECHNICAL EDUCATION	CONTRACT IS MONITORED BY UNIVERSITY PROGRAM.	N	E
UOH-900	N/A	N/A	O	N/A \$2.07 per diploma	N/A	08/29/21	08/29/21	01/31/22	JOSTENS INC.	PRINTING AND DELIVERY OF DIPLOMAS ON REQUIREMENTS BASIS FOR THE UNIVERSITY OF HAWAII, HONOLULU, HAWAII	CONTRACT IS MONITORED BY UNIVERSITY PROGRAM.	Y	G/S
UOH-900	N/A	N/A	O	N/A	N/A	06/09/17	06/09/17	06/08/22	INSIGHT PUBLIC SECTOR INC.	AUTHORIZED LICENSING SOLUTION PARTNER OF MICROSOFT ACADEMIC SELECT PLUS PROGRAM FOR THE UNIVERSITY OF HAWAII (REQUIREMENTS)	CONTRACT IS MONITORED BY UNIVERSITY PROGRAM.	Y	G/S
UOH-900	B/W	1,531,389.44	O	1,722,089.61	190,700.17	07/01/21	07/01/21	03/31/22	BUSINESS SOLUTION TECHNOLOGIES INC. DBA BUSINESS SOLUTION TECHNOLOGIES	PROVIDE FUNCTIONAL SUPPORT TO THE UNIVERSITY OF HAWAII FOR THE PEOPLESFT 9.2 UPGRADE/IMPLEMENTATION PROJECT	CONTRACT IS MONITORED BY UNIVERSITY PROGRAM.	Y	S
UOH-800	B/W	11,499.50	M	38,554.60	27,055.10	07/01/21	07/01/21	06/30/22	XEROX CORPORATION	SERVICES AND SOLUTIONS AGREEMENT FOR WINDWARD COMMUNITY COLLEGE	CONTRACT IS MONITORED BY UNIVERSITY PROGRAM.	Y	E/S
UOH-800	B	30,634.86	M	33,719.20	3,084.34	07/11/17	08/04/17	08/03/22	XEROX CORPORATION	SERVICES AND SOLUTIONS AGREEMENT FOR THE LEASE OF (1) XC C70 PRINTER AND (1) INTEGRATED COLOR SERVER, UNIVERSITY OF HAWAII MAUI COLLEGE	CONTRACT IS MONITORED BY UNIVERSITY PROGRAM.	Y	E/S

University of Hawai'i
Active Contracts as of December 1, 2021

Table 14

Prog ID	MOF	Amount	Frequency (M/A/O)	Max Value	Outstanding Balance	Date Executed	From	To	Entity	Contract Description	Explanation of How Contract is Monitored	POS Y/N	E/L/P/C/G /S/*
UOH-800	W	10,560.00	O	10,560.00	0.00	08/01/21	08/01/21	07/31/22	COUNTY OF KAUAI TRANSPORTATION AGENCY	PROVIDE BUS TRANSPORTATION SERVICES FOR KAUAI COMMUNITY COLLEGE STUDENTS	CONTRACT IS MONITORED BY UNIVERSITY PROGRAM.	Y	S
UOH-800	B	4,828.21	M	19,482.11	14,653.90	08/01/21	08/01/21	07/30/22	XEROX CORPORATION	SERVICES AND SOLUTIONS AGREEMENT FOR THE LEASE OF (1) D136 COPIER/PRINTER AND (1) EFISVR136 EX PRINT SERVER FOR HONOLULU COMMUNITY COLLEGE	CONTRACT IS MONITORED BY UNIVERSITY PROGRAM.	Y	E/S
UOH-100	B	0.00	M	5,889.48	5,889.48	09/01/21	09/01/21	08/31/22	XEROX CORPORATION	SERVICES AND SOLUTIONS AGREEMENT FOR THE LEASE OF (1) XC70 PRINTER FOR THE UNIVERSITY OF HAWAII OUTREACH COLLEGE	CONTRACT IS MONITORED BY UNIVERSITY PROGRAM.	Y	E/S
UOH-800	B	5,886.06	M	24,736.68	18,850.62	09/01/21	09/01/21	08/31/22	ALERT HOLDINGS GROUP INC. DBA ALERT ALARM OF HAWAII	FURNISH, DELIVER, INSTALL, MONITOR AND MAINTAIN WIRELESS SECURITY ALARM SYSTEM FOR HONOLULU COMMUNITY COLLEGE	CONTRACT IS MONITORED BY UNIVERSITY PROGRAM.	Y	G/S
UOH-900	B	82,029.11	O	105,000.00	22,970.89	09/18/17	09/18/17	UNTIL MATTERS ARE RESOLVED	SCHLACK ITO LLC	REPRESENT THE UNIVERSITY IN MATTERS INVOLVING THE STATE PUBLIC UTILITIES COMMISSION	CONTRACT IS MONITORED BY UNIVERSITY PROGRAM.	Y	C
UOH-800	W	7,986.00	O	20,000.00	12,014.00	10/03/17	10/03/17	UNTIL MATTERS ARE RESOLVED	HAHN LOESER AND PARKS	PROVIDE LEGAL COUNSEL, ADVICE AND SERVICES TO THE UNIVERSITY OF HAWAII IN MATTERS RELATING TO INTELLECTUAL PROPERTY RIGHTS	CONTRACT IS MONITORED BY UNIVERSITY PROGRAM.	Y	C
UOH-900	W	30,708.97	O	77,433.00	46,724.03	10/03/17	10/03/17	UNTIL MATTERS ARE RESOLVED	PLANT & PLANET PC (PREVIOUSLY HAHN LOESER AND PARKS)	PROVIDE LEGAL COUNSEL, ADVICE AND SERVICES TO THE UNIVERSITY OF HAWAII IN MATTERS RELATING TO PATENT APPLICATIONS	CONTRACT IS MONITORED BY UNIVERSITY PROGRAM.	Y	C
UOH-800	B	0.00	A	30,675.08	30,675.08	08/01/21	08/01/21	07/31/22	OTIS ELEVATOR CO.	ELEVATOR MAINTENANCE FOR HONOLULU COMMUNITY COLLEGE	CONTRACT IS MONITORED BY UNIVERSITY PROGRAM.	Y	S
UOH-900	W	305,187.52	O	325,000.00	19,812.48	11/21/17	11/21/17	UNTIL MATTERS ARE RESOLVED	TORKILDSON, KATZ, FONSECA, MOORE & HETHERINGTON	PROVIDE LEGAL COUNSEL, ADVICE AND SERVICES TO THE UNIVERSITY OF HAWAII IN MATTERS RELATING TO UNION GRIEVANCES	CONTRACT IS MONITORED BY UNIVERSITY PROGRAM.	Y	C
UOH-800	W	19,398.00	O	28,000.00	8,602.00	12/05/17	12/05/17	UNTIL MATTERS ARE RESOLVED	BLANK ROME LLP	PROVIDE LEGAL COUNSEL, ADVICE AND SERVICES TO THE UNIVERSITY OF HAWAII IN MATTERS RELATING TO PATENT PROSECUTION SERVICES	CONTRACT IS MONITORED BY UNIVERSITY PROGRAM.	Y	C
UOH-700	B	13,777.34	M	27,103.58	13,326.24	02/01/21	02/01/21	01/31/22	XEROX CORPORATION	LEASE AGREEMENT TO PROVIDE COPIERS FOR THE UNIVERSITY OF HAWAII WEST OAHU	CONTRACT IS MONITORED BY UNIVERSITY PROGRAM.	Y	E
UOH-900	W	13,917.43	O	19,000.00	5,082.57	01/10/18	01/10/18	UNTIL MATTERS ARE RESOLVED	LICATA & TYRRELL	PROVIDE LEGAL COUNSEL, ADVICE AND SERVICES TO THE UNIVERSITY OF HAWAII IN MATTERS RELATING TO PATENT APPLICATIONS	CONTRACT IS MONITORED BY UNIVERSITY PROGRAM.	Y	C
UOH-100	A/B	2,279,728.74	O	2,565,870.74	286,142.00	01/12/18	01/12/18	06/30/22	EAB GLOBAL INC (FKA ROYALL AND COMPANY)	CONSULTING SERVICES TO PROVIDE UNDERGRADUATE AND GRADUATE ENROLLMENT GROWTH SOLUTIONS FOR THE UNIVERSITY OF HAWAII AT MANOA	CONTRACT IS MONITORED BY UNIVERSITY PROGRAM.	Y	S
UOH-210	A/B	1,694,921.66	O	1,913,924.66	219,003.00	01/12/18	01/12/15	06/30/22	EAB GLOBAL INC (FKA ROYALL AND COMPANY)	CONSULTING SERVICES TO PROVIDE UNDERGRADUATE AND GRADUATE ENROLLMENT GROWTH SOLUTIONS FOR THE UNIVERSITY OF HAWAII AT HILO	CONTRACT IS MONITORED BY UNIVERSITY PROGRAM.	Y	S
UOH-900	W	81,942.00	O	83,000.00	1,058.00	01/18/18	01/18/18	UNTIL MATTERS ARE RESOLVED	BAKER & HOSTETLER LLP	PROVIDE LEGAL COUNSEL, ADVICE AND SERVICES TO THE UNIVERSITY OF HAWAII IN MATTERS RELATING TO PATENT APPLICATION	CONTRACT IS MONITORED BY UNIVERSITY PROGRAM.	Y	C
UOH-800	B	960.51	M	9,788.00	8,827.49	02/26/21	02/26/21	02/25/23	XEROX CORPORATION	PURCHASE OF (4) COPIERS AND 60-MONTH FIXED TERM MAINTENANCE AGREEMENT FOR THE UNIVERSITY OF HAWAII COMMUNITY COLLEGES	CONTRACT IS MONITORED BY UNIVERSITY PROGRAM.	Y	E/S
UOH-800	B	9,436.80	M	14,155.20	4,718.40	04/01/21	04/01/21	03/31/22	ELEVATOR SERVICES LLC	ELEVATOR MAINTENANCE FOR LEEWARD COMMUNITY COLLEGE	CONTRACT IS MONITORED BY UNIVERSITY PROGRAM.	Y	S
UOH-100	W	0.00	O	51,100.00	51,100.00	06/01/21	06/01/21	05/31/22	AIRGAS USA LLC	FURNISH AND DELIVER LIQUID HELIUM (LHE) FOR THE UNIVERSITY OF HAWAII CANCER CENTER, UNIVERSITY OF HAWAII AT MANOA	CONTRACT IS MONITORED BY UNIVERSITY PROGRAM.	Y	G/S
UOH-900	A	17,759.78	A	17,759.78	0.00	03/28/21	03/28/21	03/27/22	NAVEX GLOBAL INC	PROVIDE A WHISTLEBLOWER HOTLINE/INCIDENT MANAGEMENT SERVICES, UNIVERSITY OF HAWAII	CONTRACT IS MONITORED BY UNIVERSITY PROGRAM.	Y	S
UOH-900	B	0.00	A	37,410.00	37,410.00	11/02/21	11/01/21	11/01/22	TRAPEZE SOFTWARE GROUP INC DBA TOPAZ TECHNOLOGIES LLC	ANNUAL MAINTENANCE FEES FOR TOPAZ HUMAN PROTOCOL MODULE, UNIVERSITY OF HAWAII AT MANOA	CONTRACT IS MONITORED BY UNIVERSITY PROGRAM.	Y	G/S
UOH-100	B	300,529.38	O	601,058.79	300,529.41	05/01/21	05/01/21	04/30/22	HAWAIIAN TELCOM INC	UNIVERSITY OF HAWAII SYSTEMWIDE COMMUNICATION PLATFORM EQUIPMENT MAINTENANCE, ADMINISTRATION AND EXPANSION, UNIVERSITY OF HAWAII	CONTRACT IS MONITORED BY UNIVERSITY PROGRAM.	Y	S
UOH-800	B	1,638.09	M	6,317.07	4,678.98	07/01/21	07/01/21	06/30/22	XEROX CORPORATION	PROVIDE (1) XEROX XC70 PRINTER AND (1) C70EF12 DIGITAL FRONT END FOR HONOLULU COMMUNITY COLLEGE	CONTRACT IS MONITORED BY UNIVERSITY PROGRAM.	Y	E
UOH-100	B	42,938.31	M	67,249.20	24,310.89	05/08/18	05/24/18	05/23/23	XEROX CORPORATION	PROVIDE (1) XEROX XC70 PRINTER AND (1) C70EF12 DIGITAL FRONT END FOR THE UNIVERSITY OF HAWAII BOOKSTORE	CONTRACT IS MONITORED BY UNIVERSITY PROGRAM.	Y	E
UOH-900	W	89,550.00	O	89,550.00	0.00	05/01/21	05/01/21	04/30/22	SITEIMPROVE INC	SOFTWARE-AS-A-SERVICE SUBSCRIPTION, INFORMATION TECHNOLOGY SERVICES, UNIVERSITY OF HAWAII	CONTRACT IS MONITORED BY UNIVERSITY PROGRAM.	Y	S
UOH-800	B/W	1,658.85	M	9,643.84	7,984.99	08/01/21	08/01/21	07/31/22	XEROX CORPORATION	LEASE AGREEMENT TO PROVIDE (1) XEROX XC70 PRINTER AND (1) C700FCSRV INTEGRATED COLOR SERVER FOR THE UNIVERSITY OF HAWAII MAUI COLLEGE	CONTRACT IS MONITORED BY UNIVERSITY PROGRAM.	Y	E
UOH-110	N	0.00	A	10,000.00	10,000.00	05/15/21	05/15/21	05/14/22	IT SAVVY CONSULTING	HEALTHCARE EDUCATIONAL TRACKING SYSTEM AND SUMMARY DATABASE AND ANNUAL SERVICE AGREEMENT FOR JOHN A BURNS SCHOOL OF MEDICINE	CONTRACT IS MONITORED BY UNIVERSITY PROGRAM.	Y	S
UOH-900	A/B/W	548,052.61	M	860,997.80	312,945.19	05/01/21	07/01/21	06/30/22	ACCUIITY LLP	PROVIDE AUDIT AND ACCOUNTING SERVICES FOR THE UNIVERSITY OF HAWAII	CONTRACT IS MONITORED BY UNIVERSITY PROGRAM.	Y	S

University of Hawai'i
Active Contracts as of December 1, 2021

Table 14

Prog ID	MOF	Amount	Frequency (M/A/O)	Max Value	Outstanding Balance	Date Executed	From	To	Entity	Contract Description	Explanation of How Contract is Monitored	POS Y/N	E/L/P/C/G /S/*
UOH-100	B	9,000.00	A	9,000.00	0.00	04/22/01	06/01/21	05/31/22	MAXIENT LLC	STUDENT CONDUCT MANAGEMENT SOFTWARE FOR THE OFFICE OF STUDENT AFFAIRS, UNIVERSITY OF HAWAII AT MANOA	CONTRACT IS MONITORED BY UNIVERSITY PROGRAM.	Y	G
UOH-900	B	1,281.70	A	7,698.12	6,416.42	09/01/21	09/01/21	08/31/22	WEST PUBLISHING CORPORATION	SUBSCRIPTION SERVICES TO WEST PROFLEX FOR THE OFFICE OF THE VICE PRESIDENT FOR LEGAL AFFAIRS AND UNIVERSITY GENERAL COUNSEL	CONTRACT IS MONITORED BY UNIVERSITY PROGRAM.	Y	S
UOH-100	B	11,528.44	O	34,585.32	23,056.88	08/01/21	08/01/21	07/31/22	MODERN CAMPUS INC. (FKA DESTINY SOLUTIONS INC)	SUBSCRIPTION TO THE DESTINY ONE SOFTWARE AND IMPLEMENTATION SERVICES, OUTREACH COLLEGE, UNIVERSITY OF HAWAII AT MANOA	CONTRACT IS MONITORED BY UNIVERSITY PROGRAM.	Y	S
UOH-210	B	17,964.14	M	43,325.04	25,360.90	08/01/21	08/01/21	07/30/22	RICOH USA INC	LEASE AGREEMENT TO PROVIDE (1) RICOH PRO C5210S PRINTER AND (1) RICOH PRO C7100SX PRINTER FOR THE UNIVERSITY OF HAWAII AT HILO	CONTRACT IS MONITORED BY UNIVERSITY PROGRAM.	Y	E
UOH-100	N/A	N/A	O	N/A	N/A	07/01/21	07/01/21	06/30/22	JTB USA INC	UNIVERSITY OF HAWAII AGREEMENT FOR SERVICES FOR IN-HOUSE FULL-SERVICE TRAVEL AGENCY SERVICES FOR THE ATHLETICS DEPARTMENT, UNIVERSITY OF HAWAII AT MANOA (REQUIREMENTS CONTRACT)	CONTRACT IS MONITORED BY UNIVERSITY PROGRAM.	Y	S
UOH-800	B	26,193.56	M	81,042.36	54,848.80	06/21/21	06/22/21	06/21/22	XEROX CORPORATION	LEASE MULTIFUNCTION PRINTERS FOR LEEWARD COMMUNITY COLLEGE	CONTRACT IS MONITORED BY UNIVERSITY PROGRAM.	Y	E
UOH-100	B	227,468.00	M	272,961.60	45,493.60	07/01/21	07/01/21	12/31/21	LOCATIONS LLC	PROVIDE PROPERTY MANAGEMENT SERVICES FOR UNIVERSITY HOUSING, UNIVERSITY OF HAWAII AT MANOA	CONTRACT IS MONITORED BY UNIVERSITY PROGRAM.	Y	S
UOH-900	B	153,196.55	O	175,000.00	21,803.45	06/29/18	06/29/18	UNTIL MATTERS ARE RESOLVED	TSUGAWA LAU & MUZZI LLC	PROVIDE LEGAL COUNSEL, ADVICE AND SERVICES TO THE UNIVERSITY OF HAWAII IN MATTERS RELATED TO POTENTIAL CLAIMS FOR THE DESIGN, INSTALLATION, MANUFACTURING AND MATERIALS FOR THE UNIVERSITY OF HAWAII CANCER CENTER EXTERIOR WINDOW GLAZING MATTERS	CONTRACT IS MONITORED BY UNIVERSITY PROGRAM.	Y	C
UOH-100 UOH-110	B	213,076.50	M	426,153.00	213,076.50	09/01/21	09/01/21	08/31/22	HAWAII COMMUNITY DEVELOPMENT AUTHORITY	RIGHT OF ENTRY AGREEMENT (ROE 13-18) WITH JABSOM AND THE UH CANCER CENTER FOR RENTAL OF PARKING STALLS IN PARKING LOT C	CONTRACT IS MONITORED BY UNIVERSITY PROGRAM.	N	L
UOH-900	W	12,185.00	O	25,000.00	12,815.00	07/23/18	07/23/18	UNTIL MATTERS ARE RESOLVED	BEHMKE INNOVATION GROUP LLC (FKA PARKER IBRAHIM & BERG LLC)	PROVIDE LEGAL COUNSEL ADVICE AND SERVICES IN MATTERS RELATING TO PATENT APPLICATIONS, UNIVERSITY OF HAWAII	CONTRACT IS MONITORED BY UNIVERSITY PROGRAM.	Y	C
UOH-210	N/A	N/A	N/A	N/A	N/A	07/01/18	07/01/18	06/30/23	UNDER ARMOUR INC	EXCLUSIVE UNIFORM/APPAREL SPONSORSHIP AGREEMENT FOR THE UNIVERSITY OF HAWAII AT HILO, HILO, HAWAII	CONTRACT IS MONITORED BY UNIVERSITY PROGRAM.	Y	S
UOH-900	W	19,076.50	O	25,000.00	5,923.50	08/29/18	08/29/18	UNTIL MATTERS ARE RESOLVED	SNELL & WILMER LLP	PROVIDE LEGAL COUNSEL ADVICE AND SERVICES IN MATTERS RELATING TO PATENT APPLICATIONS, UNIVERSITY OF HAWAII	CONTRACT IS MONITORED BY UNIVERSITY PROGRAM.	Y	C
UOH-900	N/A	N/A	M	N/A	N/A	08/01/21	08/01/21	07/31/23	BANK OF HAWAII	CREDIT CARD SERVICES FOR THE UNIVERSITY OF HAWAII	CONTRACT IS MONITORED BY UNIVERSITY PROGRAM.	Y	S
UOH-110	B	10,576.89	M	92,193.64	81,616.75	10/01/21	10/01/21	09/30/22	XEROX CORPORATION	60 MONTH LEASE AGREEMENT FOR TWELVE (12) C8055H PRINTERS, EIGHT (8) C8070H PRINTERS, ONE (1) XC70 PRINTER, AND ONE (1) C70EFI2 DIGITAL FRONT END FOR THE JOHN A BURNS SCHOOL OF MEDICINE, UNIVERSITY OF HAWAII AT MANOA	CONTRACT IS MONITORED BY UNIVERSITY PROGRAM.	Y	E
UOH-100	B	414,020.54	O	414,020.54	0.00	12/18/20	12/18/20	12/31/21	EX LIBRIS (USA) INC.	IMPLEMENTATION SERVICES TO MIGRATE THE UNIVERSITY OF HAWAII SYSTEM LIBRARIES TO THE ALMA LIBRARY SERVICES PLATFORM AND SOFTWARE MAINTENANCE, UNIVERSITY OF HAWAII AT MANOA	CONTRACT IS MONITORED BY UNIVERSITY PROGRAM.	Y	G/S
UOH-100	B	0.00	M	1,030,399.17	1,030,399.17	10/01/21	10/01/21	09/30/22	DIAMOND PARKING DBA DIAMOND PARKING SERVICES LLC	GATE ATTENDANT SERVICES FOR COMMUTER SERVICES OFFICE, UNIVERSITY OF HAWAII AT MANOA	CONTRACT IS MONITORED BY UNIVERSITY PROGRAM.	Y	S
UOH-900	A/W	55,521.00	O	127,521.00	72,000.00	10/01/21	10/01/21	09/30/22	KUALI INC DBA KUALI	KUALI CURRICULUM MANAGEMENT AND CATALOG MANAGEMENT SUBSCRIPTION SERVICE, SUPPORT SERVICES AND MAINTENANCE, INFORMATION TECHNOLOGY SERVICES, UNIVERSITY OF HAWAII	CONTRACT IS MONITORED BY UNIVERSITY PROGRAM.	Y	S
UOH-900	W	24,921.81	O	25,000.00	78.19	10/12/18	10/12/18	UNTIL MATTERS ARE RESOLVED	LICATA & TYRRELL	PROVIDE LEGAL COUNSEL ADVICE AND SERVICES IN MATTERS RELATING TO PATENT APPLICATIONS, UNIVERSITY OF HAWAII	CONTRACT IS MONITORED BY UNIVERSITY PROGRAM.	Y	C
UOH-900	W	16,355.00	O	25,000.00	8,645.00	11/07/18	11/07/18	UNTIL MATTERS ARE RESOLVED	BEHMKE INNOVATION GROUP LLC (FKA PARKER IBRAHIM & BERG LLC)	PROVIDE LEGAL COUNSEL, ADVICE AND SERVICES TO THE UNIVERSITY OF HAWAII IN MATTERS RELATING TO PATENT APPLICATIONS	CONTRACT IS MONITORED BY UNIVERSITY PROGRAM.	Y	C
UOH-900	W	21,622.50	O	25,000.00	3,377.50	11/07/18	11/07/18	UNTIL MATTERS ARE RESOLVED	LICATA & TYRRELL	PROVIDE LEGAL COUNSEL, ADVICE AND SERVICES TO THE UNIVERSITY OF HAWAII IN MATTERS RELATING TO PATENT APPLICATIONS	CONTRACT IS MONITORED BY UNIVERSITY PROGRAM.	Y	C
UOH-900	B	70,912.80	O	70,912.80	0.00	01/01/21	01/01/21	12/31/21	COLLEGENET INC	MASTER SERVICES AGREEMENT FOR SERIES 25 SOFTWARE, SOFTWARE AS A SERVICE (SAAS), INFORMATION TECHNOLOGY SERVICES, UNIVERSITY OF HAWAII	CONTRACT IS MONITORED BY UNIVERSITY PROGRAM.	Y	S
UOH-900	W	101,413.57	O	101,413.57	0.00	03/17/21	03/17/21	03/16/22	AVANTE SOLUTIONS INC	PROVIDE INFORMATION TECHNOLOGY SERVICES MANAGEMENT SYSTEM (ITSM) FOR THE UNIVERSITY OF HAWAII	CONTRACT IS MONITORED BY UNIVERSITY PROGRAM.	Y	S
UOH-800	B	104,022.50	O	125,000.00	20,977.50	01/07/21	01/07/21	01/06/22	TUTOR.COM INC.	PROVIDE ONLINE TUTORING SERVICES FOR STUDENTS OF THE UNIVERSITY OF HAWAII COMMUNITY COLLEGES	CONTRACT IS MONITORED BY UNIVERSITY PROGRAM.	Y	S
UOH-100	B	0.00	A	53,282.46	53,282.46	11/16/21	11/16/21	11/15/22	EAB GLOBAL	BUSINESS AFFAIRS FORUM MEMBERSHIP FOR THE UNIVERSITY OF HAWAII AT MANOA	CONTRACT IS MONITORED BY UNIVERSITY PROGRAM.	Y	S
UOH-700	B	3,976.42	M	6,976.64	3,000.22	01/01/21	01/01/21	12/31/21	XEROX CORPORATION	LEASE AGREEMENT TO PROVIDE ONE (1) XEROX D95CP COPIER FOR D234/A228J WORKROOM AT THE UNIVERSITY OF HAWAII - WEST OAHU, KAPOLEI, HAWAII	CONTRACT IS MONITORED BY UNIVERSITY PROGRAM.	N	E

University of Hawai'i
Active Contracts as of December 1, 2021

Table 14

Prog ID	MOF	Amount	Frequency (M/A/O)	Max Value	Outstanding Balance	Date Executed	From	To	Entity	Contract Description	Explanation of How Contract is Monitored	POS Y/N	E/L/P/C/G /S/*
UOH-700	B	3,700.94	M	7,655.89	3,954.95	02/01/21	02/01/21	01/31/22	XEROX CORPORATION	LEASE AGREEMENT TO PROVIDE ONE (1) XEROX D95CP COPIER FOR D234/A228J WORKROOM AT THE UNIVERSITY OF HAWAII - WEST OAHU, KAPOLEI, HAWAII	CONTRACT IS MONITORED BY UNIVERSITY PROGRAM.	N	E
UOH-800	B	17,769.24	M	23,692.44	5,923.20	02/01/21	02/01/21	01/31/22	THYSSENKRUPP ELEVATOR CORPORATION	ELEVATOR MAINTENANCE SERVICES FOR UNIVERSITY OF HAWAII MAUI COLLEGE, KAHULUI, HAWAII	CONTRACT IS MONITORED BY UNIVERSITY PROGRAM.	Y	S
UOH-900	A	55,006.00	A	55,006.00	0.00	07/01/21	07/01/21	06/30/22	KUALI FOUNDATION INC	SOFTWARE-AS-A SERVICE KUALI APP BUILDER DESIGN PARTNERSHIP	CONTRACT IS MONITORED BY UNIVERSITY PROGRAM.	Y	S
UOH-110	B/W	10,530.00	M	14,040.00	3,510.00	02/01/21	02/01/21	01/31/22	HAWAII ENERGY SYSTEMS LLC	BUILDING AUTOMATION SYSTEM (BAS) MAINTENANCE AT THE JOHN A BURNS SCHOOL OF MEDICINE, KAKAOKO	CONTRACT IS MONITORED BY UNIVERSITY PROGRAM.	Y	S
UOH-900	B	173,416.07	O	671,089.12	497,673.05	01/30/21	02/01/21	01/31/22	ORACLE AMERICA INC	MANAGED DATABASE SERVICES VIA CLOUD AT CUSTOMER'S PREMISES, INFORMATION TECHNOLOGY SERVICES, UNIVERSITY OF HAWAII	CONTRACT IS MONITORED BY UNIVERSITY PROGRAM.	Y	S
UOH-900	B	9,000,000.00	O	9,000,000.00	0.00	12/18/18	01/01/19	12/31/21	UH FOUNDATION	PROVIDE FUNDRAISING, STEWARDSHIP AND ALUMNI RELATION SERVICES TO THE UNIVERSITY OF HAWAII	CONTRACT IS MONITORED BY UNIVERSITY PROGRAM.	Y	S
UOH-110	B	428,796.99	M	989,531.42	560,734.43	07/01/21	07/01/21	06/30/22	QUEEN'S MEDICAL CENTER	LEASE AGREEMENT FOR THE BENEFIT OF JABSOM, WITH THE QUEEN'S MEDICAL CENTER FOR UNIVERSITY TOWER - FLOORS 4, 6, 7	CONTRACT IS MONITORED BY UNIVERSITY PROGRAM.	N	L
UOH-800	B	31,318.44	M	112,808.40	81,489.96	03/01/21	03/01/21	2/29/2022	WEST OAHU AGGREGATE CO INC	REFUSE COLLECTION SERVICES FOR HONOLULU COMMUNITY COLLEGE, UNIVERSITY OF HAWAII, HONOLULU, HAWAII	CONTRACT IS MONITORED BY UNIVERSITY PROGRAM.	Y	S
UOH-900	B	72,150.27	A	72,296.63	146.36	03/01/20	03/01/19	02/28/22	EATON CORPORATION	EATON SERVICE/MAINTENANCE FOR INFORMATION TECHNOLOGY SERVICES, UNIVERSITY OF HAWAII	CONTRACT IS MONITORED BY UNIVERSITY PROGRAM.	Y	S
UOH-900	B	49,351.17	A	49,351.17	0.00	04/30/21	04/30/21	04/29/22	EAB GLOBAL INC	MEMBERSHIP FEE TO THE UNIVERSITY RESEARCH FORUM	CONTRACT IS MONITORED BY UNIVERSITY PROGRAM.	N	G
UOH-900	W	19,303.50	O	20,000.00	696.50	03/20/20	03/20/20	UNTIL MATTERS ARE RESOLVED	SNELL & WILMER LLP	TO PROVIDE LEGAL COUNSEL, ADVICE, AND SERVICES TO THE UNIVERSITY OF HAWAII IN MATTERS RELATING TO PATENT APPLICATIONS	CONTRACT IS MONITORED BY UNIVERSITY PROGRAM.	Y	C
UOH-800	B	47,364.28	M	90,972.00	43,607.72	05/01/21	05/01/21	04/30/22	HONOLULU DISPOSAL SERVICES INC	REFUSE & RECYCLING COLLECTION SERVICES FOR KAPIOLANI COMMUNITY COLLEGE	CONTRACT IS MONITORED BY UNIVERSITY PROGRAM.	Y	S
UOH-100	B	519,840.32	A	549,570.79	29,730.47	01/01/21	01/01/21	12/31/21	JOHN WILEY AND SONS INC	ELECTRONIC SUBSCRIPTIONS FOR JOURNALS, THE COCHRANE LIBRARY, AND ANTHROSOURCE, LIBRARY SERVICES, UNIVERSITY OF HAWAII AT MANOA	CONTRACT IS MONITORED BY UNIVERSITY PROGRAM.	N	G
UOH-210	B	14,800.42	M	29,544.00	14,743.58	04/12/19	05/01/19	04/30/24	PITNEY BOWES GLOBAL FINANCIAL SERVICES	LEASE OF SENDSUITE TRACKING ONLINE SYSTEM TO INCLUDE SOFTWARE TO RECEIVE, TRACK, AND DELIVER CAMPUS MAIL PARCELS, AND ONE LABEL PRINTER, UNIVERSITY OF HAWAII AT HILO	CONTRACT IS MONITORED BY UNIVERSITY PROGRAM.	Y	E
UOH-800	B	0.00	M	114,403.20	114,403.20	05/01/21	05/01/21	04/30/22	UNIVERSAL PROTECTION SERVICE LP DBA ALLIED UNIVERSAL SECURITY SERVICES	SECURITY GUARD SERVICES FOR UNIVERSITY OF HAWAII MAUI COLLEGE	CONTRACT IS MONITORED BY UNIVERSITY PROGRAM.	Y	S
UOH-900	B	5,032.53	M	18,000.00	12,967.47	07/01/21	07/01/21	06/30/22	HURRICANE ELECTRIC	PROVIDE REDUNDANT COMMODITY INTERNET SERVICE AT DRFORTRESS	CONTRACT IS MONITORED BY UNIVERSITY PROGRAM.	Y	S
UOH-210	B	3,783.08	M	8,386.24	4,603.16	05/01/21	05/01/21	04/30/22	XEROX CORPORATION	LEASE FOR COPIER XC70 (5 YEARS) FOR THE UNIVERSITY OF HAWAII AT HILO	CONTRACT IS MONITORED BY UNIVERSITY PROGRAM.	N	E
UOH-100	W	65,000.00	A	65,000.00	0.00	05/01/21	05/01/21	04/30/22	ACADEMIC ANALYTICS LLC	LICENSE TO USE ACADEMIC ANALYTICS WEB-BASED DATA PORTAL, RESEARCH INSIGHT TOOL, UNIVERSITY OF HAWAII AT MANOA	CONTRACT IS MONITORED BY UNIVERSITY PROGRAM.	N	G
UOH-800	B	119,408.28	M	228,854.40	109,446.12	06/24/21	07/01/21	06/30/22	JAN GUARD HAWAII INC	SECURITY GUARD SERVICES FOR KAPIOLANI COMMUNITY COLLEGE	CONTRACT IS MONITORED BY UNIVERSITY PROGRAM.	Y	S
UOH-100	B	31,727.50	O	57,325.00	25,597.50	05/21/19	05/22/19	11/21/20	WEUSTHEM INC	WEBSITE REDESIGN SERVICES FOR THE COLLEGE OF SOCIAL SCIENCES, UNIVERSITY OF HAWAII AT MANOA	CONTRACT IS MONITORED BY UNIVERSITY PROGRAM.	Y	S
UOH-900	W	0.00	A	81,510.00	81,510.00	05/20/21	05/24/21	05/23/22	DUO SECURITY INC	NET+ DUO OFFERING (INCOMMON MULTIFACTOR AUTHENTICATION PROGRAM) FOR THE UNIVERSITY OF HAWAII	CONTRACT IS MONITORED BY UNIVERSITY PROGRAM.	N	G
UOH-900	N/A	N/A	N/A	N/A	N/A	05/30/19	07/01/19	06/30/22	AFFINITY LICENSING LLC	COLLEGIATE LICENSING SERVICES FOR COLLEGIATE LICENSING, UNIVERSITY OF HAWAII	CONTRACT IS MONITORED BY UNIVERSITY PROGRAM.	Y	S
UOH-100 UOH-110	B/W	42,436.00	M	63,654.00	21,218.00	05/01/21	05/01/21	04/30/22	CITY & COUNTY OF HONOLULU	RIGHT OF ENTRY NO. 14-19 FOR FIFTY PARKING STALLS LOCATED WITHIN THE KAKAOKO WATERFRONT PARKING LOT, TAX MAP KEY NO. (1)-2-1-060:008, JOHN A BURNS SCHOOL OF MEDICINE AND CANCER CENTER, UNIVERSITY OF HAWAII AT MANOA	CONTRACT IS MONITORED BY UNIVERSITY PROGRAM.	N	L
UOH-110	W	38,192.40	M	57,288.60	19,096.20	05/01/21	05/01/21	04/30/22	CITY & COUNTY OF HONOLULU	RIGHT OF ENTRY NO. 3-19 FORTY-FIVE PARKING STALLS LOCATED AT 135 OHE STREET, TAX MAP KEY NO. (1)-2-1-060:030, JOHN A BURNS SCHOOL OF MEDICINE, UNIVERSITY OF HAWAII AT MANOA	CONTRACT IS MONITORED BY UNIVERSITY PROGRAM.	N	L
UOH-900	W	73,333.32	M	230,000.00	156,666.68	07/17/21	07/17/21	07/16/22	THE IMPLEMENTATION GROUP INC DBA VSCONSULTING INC	BUILDING RESEARCH COMPETITIVENESS ACROSS THE UNIVERSITY OF HAWAII SYSTEM, VICE PRESIDENT FOR RESEARCH AND INNOVATION, UNIVERSITY OF HAWAII, HONOLULU, HAWAII	CONTRACT IS MONITORED BY UNIVERSITY PROGRAM.	Y	S
UOH-100	B	38,520.36	M	198,555.00	160,034.64	07/01/21	07/01/21	06/30/22	LANAKILA PACIFIC	PROVIDE CHILDREN'S CENTER MEALS FOR THE UNIVERSITY OF HAWAII AT MANOA, HONOLULU, HAWAII	CONTRACT IS MONITORED BY UNIVERSITY PROGRAM.	Y	S
UOH-110	B	30,471.19	A	30,471.19	0.00	05/29/21	05/29/21	05/28/22	SCHILLING CONSULTING LLC	OASIS LEARNING MANAGEMENT SOFTWARE FOR THE JOHN A BURNS SCHOOL OF MEDICINE, UNIVERSITY OF HAWAII AT MANOA	CONTRACT IS MONITORED BY UNIVERSITY PROGRAM.	N	G
UOH-900	R	78,534.00	O	78,534.00	0.00	07/01/21	07/01/21	07/01/22	MARSH USA INC	PROVIDE INSURANCE BROKERAGE SERVICES AND/OR RISK MANAGEMENT CONSULTING FOR THE UNIVERSITY OF HAWAII	CONTRACT IS MONITORED BY UNIVERSITY PROGRAM.	Y	S

University of Hawai'i
Active Contracts as of December 1, 2021

Table 14

Prog ID	MOF	Amount	Frequency (M/A/O)	Max Value	Outstanding Balance	Date Executed	From	To	Entity	Contract Description	Explanation of How Contract is Monitored	POS Y/N	E/L/P/C/G /S/*
UOH-800	W	0.00	O	55,000.00	55,000.00	07/01/21	07/01/21	06/30/22	HANOVER RESEARCH COUNCIL	PROVIDE GRANT PROPOSAL DEVELOPMENT AND SERVICES FOR HAWAII COMMUNITY COLLEGE	CONTRACT IS MONITORED BY UNIVERSITY PROGRAM.	Y	S
UOH-800	B	1,954.05	M	8,049.92	6,095.87	07/01/21	07/01/21	06/30/22	XEROX CORPORATION	LEASE OF TWO (2) COPIER/SCANNER/PRINTER MACHINES FOR HONOLULU COMMUNITY COLLEGE	CONTRACT IS MONITORED BY UNIVERSITY PROGRAM.	N	E
UOH-900	W	12,760.40	O	20,000.00	7,239.60	06/20/20	06/20/20	UNTIL MATTERS ARE RESOLVED	LICATA & TYRRELL PC	TO PROVIDE LEGAL COUNSEL, ADVICE AND SERVICES IN MATTERS RELATING TO PATENT APPLICATIONS	CONTRACT IS MONITORED BY UNIVERSITY PROGRAM.	Y	C
UOH-900	A	70,000.00	A	70,000.00	0.00	07/01/21	07/01/21	06/30/22	EVERFI INC	PROVIDE VARIOUS ONLINE TRAINING COURSES FOR STUDENTS, FACULTY, AND STAFF FOR COMPLIANCE WITH THE SAVE ACT AND TITLE IX, OFFICE OF INSTITUTIONAL EQUITY	CONTRACT IS MONITORED BY UNIVERSITY PROGRAM.	N	G
UOH-100	B	50,358.05	O	69,809.49	19,451.44	07/01/19	07/01/19	06/31/22	RELX INC DBA LEXISNEXIS	PROVIDE LEXISNEXIS ADVANCED COMPUTERIZED LEGAL RESEARCH SYSTEM FOR THE WILLIAM S. RICHARDSON SCHOOL OF LAW, UNIVERSITY OF HAWAII AT MANOA	CONTRACT IS MONITORED BY UNIVERSITY PROGRAM.	N	G
UOH-800	B	4,025.36	M	12,168.06	8,142.70	08/01/21	08/01/21	07/31/22	XEROX CORPORATION	COPIER LEASE, FOR OEWD ROOM CE-101, LEEWARD COMMUNITY COLLEGE, PEARL CITY, HAWAII	CONTRACT IS MONITORED BY UNIVERSITY PROGRAM.	N	E
UOH-900	N	N/A	M	N/A	N/A	08/19/21	08/19/21	08/18/22	CLINICAL LABORATORIES OF HAWAII, LLP	PROVIDE COVID-19 TESTING SERVICES FOR THE UNIVERSITY OF HAWAII SYSTEM	CONTRACT IS MONITORED BY UNIVERSITY PROGRAM.	Y	S
UOH-100	B	0.00	O	68,500.00	68,500.00	09/15/21	09/15/21	02/28/22	ACCUITY LLP	PROVIDE AUDIT AND ACCOUNTING SERVICES FOR THE ASSOCIATED STUDENTS OF THE UNIVERSITY OF HAWAII, UNIVERSITY OF HAWAII AT MANOA	CONTRACT IS MONITORED BY UNIVERSITY PROGRAM.	Y	S
UOH-900	B	0.00	O	74,296.31	74,296.31	09/15/21	10/01/21	03/31/23	ACCUITY LLP	PROVIDE AUDIT AND ACCOUNTING SERVICES RELATED TO THE HAWAII COMMISSION FOR NATIONAL AND COMMUNITY SERVICES, UNIVERSITY OF HAWAII	CONTRACT IS MONITORED BY UNIVERSITY PROGRAM.	Y	S
UOH-800	B	31,500.00	A	31,500.00	0.00	07/29/19	07/29/19	07/28/22	WATERMARK INSIGHTS LLC	WATERMARK ORGANIZATION SUBSCRIPTION AGREEMENT FOR ACADEMIC ASSESSMENT MANAGEMENT DATABASE SYSTEM FOR WINDWARD COMMUNITY COLLEGE, KANEHOE, HAWAII	CONTRACT IS MONITORED BY UNIVERSITY PROGRAM.	N	G
UOH-100	B	160,000.00	O	535,000.00	375,000.00	09/23/21	09/23/21	07/31/25	BARBRI INC.	PROVIDE SERVICES AND MATERIALS TO ASSIST STUDENTS IN PREPARING FOR THE BAR EXAM, UNIVERSITY OF HAWAII WILLIAM S. RICHARDSON SCHOOL OF LAW, UNIVERSITY OF HAWAII AT MANOA	CONTRACT IS MONITORED BY UNIVERSITY PROGRAM.	Y	G/S
UOH-800	B	5,457.69	M	33,309.60	27,851.91	08/01/21	08/01/21	07/31/22	XEROX CORPORATION	LEASE AGREEMENT TO PROVIDE ONE XEROX V1180P PRINTER AND ONE (1) V180EXP1 PRINT SERVER FOR HONOLULU COMMUNITY COLLEGE, HONOLULU, HAWAII	CONTRACT IS MONITORED BY UNIVERSITY PROGRAM.	N	E
UOH-900	W	73,150.00	M	140,000.00	66,850.00	08/01/19	08/01/19	07/31/24	HAWAII SUBMARINE CABLE USA LIMITED	COLLOCATION AGREEMENT FOR COLLOCATION SPACE AND/OR CROSS-CONNECT SERVICES FOR INFORMATION TECHNOLOGY SERVICES, UNIVERSITY OF HAWAII	CONTRACT IS MONITORED BY UNIVERSITY PROGRAM.	Y	G/S
UOH-100	B	63,418.54	O	223,429.17	160,010.63	08/01/21	08/01/21	07/31/24	RELX INC DBA LEXISNEXIS	LEXIS NEXIS DIGITAL LIBRARY AND MULTI-YEAR PRINT AGREEMENT, WILLIAM S. RICHARDSON SCHOOL OF LAW, UNIVERSITY OF HAWAII AT MANOA, HONOLULU, HAWAII	CONTRACT IS MONITORED BY UNIVERSITY PROGRAM.	N	G
UOH-900	B	91,643.94	A	91,643.94	0.00	09/04/21	09/04/21	09/03/22	TIBCO SOFTWARE INC A DELAWARE CORPORATION	PROVIDE TIBCO JASPER SOFTWARE ENTERPRISE EDITION SOFTWARE FOR INFORMATION TECHNOLOGY SERVICES, UNIVERSITY OF HAWAII	CONTRACT IS MONITORED BY UNIVERSITY PROGRAM.	N	G
UOH-100	N/A	N/A	N/A	N/A	N/A	08/30/21	08/30/21	08/29/22	T2 SYSTEMS INC	PARKING SOLUTION PRODUCTS FOR THE UNIVERSITY OF HAWAII SYSTEM ON A REQUIREMENTS BASIS, HONOLULU, HAWAII	CONTRACT IS MONITORED BY UNIVERSITY PROGRAM.	N	G
UOH-700	B	689.77	M	3,619.32	2,929.55	09/01/21	09/01/21	08/31/22	XEROX CORPORATION	FURNISH, DELIVER, AND MAINTAIN ONE XEROX C8055H FOR UNIVERSITY OF HAWAII - WEST OAHU, KAPOLEI, HAWAII	CONTRACT IS MONITORED BY UNIVERSITY PROGRAM.	N	E
UOH-800	B	30,273.75	O	62,253.75	31,980.00	09/10/19	09/10/19	07/31/22	COLLEGE ENTRANCE EXAMINATION BOARD DBA COLLEGE BOARD	ACCUPLACER TESTING UNITS TO EVALUATE STUDENT SKILLS AND PLACEMENT LEVEL IN READING, WRITING, AND MATHEMATICS, FOR UNIVERSITY OF HAWAII COMMUNITY COLLEGES	CONTRACT IS MONITORED BY UNIVERSITY PROGRAM.	N	G
UOH-100	B	169,739.35	O	169,739.35	0.00	01/01/21	01/01/21	12/31/21	INSTITUTE OF ELECTRONICAL & ELECTRONICS ENGINEERS, INCORPORATED DBA IEEE	SUBSCRIPTION TO IEEE/IET ELECTRONIC LIBRARY (IEL) FOR LIBRARY SERVICES, UNIVERSITY OF HAWAII AT MANOA	CONTRACT IS MONITORED BY UNIVERSITY PROGRAM.	N	G
UOH-900	W	23,184.90	O	30,000.00	6,815.10	09/20/19	09/20/19	UNTIL MATTERS ARE RESOLVED	LICATA & TYRRELL PC	PROVIDE LEGAL COUNSEL, ADVICE AND SERVICES TO THE UNIVERSITY OF HAWAII IN MATTERS RELATING TO PATENT APPLICATIONS	CONTRACT IS MONITORED BY UNIVERSITY PROGRAM.	Y	C
UOH-900	A/W	148,390.00	O	161,003.15	12,613.15	09/27/20	09/27/20	09/26/22	SABA SOFTWARE INC	LEARNING MANAGEMENT SOFTWARE SERVICES FOR THE OFFICE OF THE VICE PRESIDENT OF ADMINISTRATION, UNIVERSITY OF HAWAII, HONOLULU, HI	CONTRACT IS MONITORED BY UNIVERSITY PROGRAM.	Y	G/S
UOH-900	W	0.00	A	652,747.50	652,747.50	09/30/21	09/30/21	09/29/22	LIAISON HOLDINGS LLC DBA LIAISON INTERNATIONAL LLC	SUBSCRIPTION TO COMMON APPLICATION SERVICE (CAS) TO MANAGE GRADUATE AND UNDERGRADUATE APPLICATIONS FOR THE UNIVERSITY OF HAWAII	CONTRACT IS MONITORED BY UNIVERSITY PROGRAM.	Y	G/S
UOH-210	B	8,597.68	M	51,586.08	42,988.40	10/01/21	10/01/21	09/30/22	HMP INC DBA BUSINESS SERVICES HAWAII	PROVIDE REFUSE AND RECYCLING COLLECTION SERVICES FOR HAWAII COMMUNITY COLLEGE, UNIVERSITY OF HAWAII, HILO, HAWAII	CONTRACT IS MONITORED BY UNIVERSITY PROGRAM.	Y	S
UOH-800	B	0.00	M	5,439.23	5,439.23	11/01/21	11/01/21	10/31/22	XEROX CORPORATION	FURNISH, DELIVER, AND MAINTAIN ONE XEROX XC70 (XC C70 PRINTER) FOR LEEWARD COMMUNITY COLLEGE, UNIVERSITY OF HAWAII, PEARL CITY, HAWAII	CONTRACT IS MONITORED BY UNIVERSITY PROGRAM.	N	E
UOH-100	B	0.00	M	0.00	0.00	01/01/21	01/01/21	12/31/22	E NOA CORPORATION	PROVIDE SHUTTLE BUS SERVICES FOR THE UNIVERSITY OF HAWAII AT MANOA, HONOLULU, HAWAII	CONTRACT IS MONITORED BY UNIVERSITY PROGRAM.	Y	S
UOH-100	B	2,213,630.85	O	2,213,630.85	0.00	01/01/21	01/01/21	12/31/21	EBSCO INDUSTRIES INC DBA EBSCO INFORMATION SERVICES	PRINT AND ELECTRONIC JOURNAL SUBSCRIPTIONS FROM FOR THE LIBRARY SERVICES AT UNIVERSITY OF HAWAII	CONTRACT IS MONITORED BY UNIVERSITY PROGRAM.	N	G

University of Hawai'i
Active Contracts as of December 1, 2021

Table 14

Prog ID	MOF	Amount	Frequency (M/A/O)	Max Value	Outstanding Balance	Date Executed	From	To	Entity	Contract Description	Explanation of How Contract is Monitored	POS Y/N	E/L/P/C/G /S/*
UOH-800	B	0.00	M	394,971.30	394,971.30	11/01/21	11/01/21	10/31/22	AMERICAN GUARD SERVICES INC	SECURITY GUARD SERVICES FOR HAWAII COMMUNITY COLLEGE AND NHERC	CONTRACT IS MONITORED BY UNIVERSITY PROGRAM.	Y	S
UOH-100	B	26,868.23	A	26,868.23	0.00	12/31/20	12/31/20	12/30/21	ELSEVIER BV	GEOBASE ELECTRONIC JOURNAL AND GEOREF ELECTRONIC JOURNAL SUBSCRIPTION FOR LIBRARY SERVICES, UNIVERSITY OF HAWAII	CONTRACT IS MONITORED BY UNIVERSITY PROGRAM.	N	G
UOH-800	B	0.00	M	54,960.00	54,960.00	11/01/21	11/01/21	10/31/22	CHILD AND FAMILY SERVICE	PROVIDE CONFIDENTIAL ADVOCACY SERVICES FOR THE UNIVERSITY OF HAWAII COMMUNITY COLLEGES	CONTRACT IS MONITORED BY UNIVERSITY PROGRAM.	Y	S
UOH-900	B	185,000.00	A	185,000.00	0.00	07/01/21	07/01/21	06/30/22	KUALI INC DBA KUALI	SOFTWARE MAINTENANCE FOR KUALI FINANCIAL CODE, INFORMATION TECHNOLOGY SERVICES, UNIVERSITY OF HAWAII	CONTRACT IS MONITORED BY UNIVERSITY PROGRAM.	N	G
UOH-800	B/W	95,097.15	M	132,997.97	37,900.82	01/01/21	01/01/21	12/31/21	XEROX CORPORATION	FURNISH, DELIVER AND MAINTAIN COPIERS FOR KAPIOLANI COMMUNITY COLLEGE	CONTRACT IS MONITORED BY UNIVERSITY PROGRAM.	Y	E
UOH-100	B	0.00	O	125,171.00	125,171.00	12/10/19	12/10/19	UNTIL SERVICES ARE COMPLETED	PROQUEST LLC	SERVICES TO DIGITIZE MASTERS' THESES CURRENTLY STORED ON MICROFORM FOR LIBRARY SERVICES, UNIVERSITY OF HAWAII AT MANOA	CONTRACT IS MONITORED BY UNIVERSITY PROGRAM.	Y	S
UOH-800	B	36,144.99	M	47,900.00	11,755.01	01/02/21	01/02/21	01/01/22	YOUNG WOMEN'S CHRISTIAN ASSOCIATION (YWCA) OF KAUAI DBA YWCA OF KAUAI	PROVIDE ADVOCACY SERVICES FOR THE UNIVERSITY OF HAWAII (KAUAI COMMUNITY COLLEGE)	CONTRACT IS MONITORED BY UNIVERSITY PROGRAM.	Y	S
UOH-900	B	81,196.00	M	169,952.88	88,756.88	01/01/20	01/01/20	12/31/21	CUSHMAN & WAKEFIELD CHANEY BROOKS	PROPERTY MANAGEMENT SERVICES AT THE MANOA INNOVATION CENTER FOR THE UNIVERSITY OF HAWAII	CONTRACT IS MONITORED BY UNIVERSITY PROGRAM.	Y	S
UOH-100	B	60,000.00	O	60,000.00	0.00	01/15/20	01/15/20	01/14/22	CAREERAMERICA, LLC DBA OCELOT	CHABOT SYSTEM AND SERVICES INCLUSIVE OF PRE-POPULATED QUESTIONS AND USE OF VIDEO LIBRARY FOR USERS, ENROLLMENT MANAGEMENT, UNIVERSITY OF HAWAII AT MANOA	CONTRACT IS MONITORED BY UNIVERSITY PROGRAM.	N	G
UOH-800	B	0.00	O	45,196.67	45,196.67	08/01/21	08/01/21	01/09/22	ISLE INTERPRET	PROVIDE SIGN INTERPRETER SERVICES FOR THE UNIVERSITY OF HAWAII MAUI COLLEGE	CONTRACT IS MONITORED BY UNIVERSITY PROGRAM.	Y	S
UOH-900	B	199,286.00	A	199,286.00	0.00	07/01/21	07/01/21	06/30/22	KUALI FOUNDATION INC	MEMBERSHIP AGREEMENT BETWEEN KUALI FOUNDATION AND UNIVERSITY OF HAWAII	CONTRACT IS MONITORED BY UNIVERSITY PROGRAM.	Y	G/S
UOH-100	B	126,828.33	M	364,690.56	237,862.23	03/01/20	03/01/20	03/01/25	XEROX CORPORATION	PROVIDE MULTIFUNCTION PRINTERS AND MANAGEMENT SERVICES FOR THE BOOKSTORE AND CAMPUS OPERATIONS ON A REQUIREMENTS BASIS	CONTRACT IS MONITORED BY UNIVERSITY PROGRAM.	Y	E/S
UOH-110	B	24,120.00	M	55,730.00	31,610.00	03/18/20	03/20/20	03/19/26	GENERATOR AND POWER SYSTEMS LLC	GENERATOR MAINTENANCE FOR GENERATORS LOCATED IN THE CENTRAL PLANT AT THE JOHN A BURNS SCHOOL OF MEDICINE, KAKAOKO CAMPUS	CONTRACT IS MONITORED BY UNIVERSITY PROGRAM.	Y	S
UOH-700	A/B	953,232.00	O	1,020,898.00	67,666.00	04/08/20	04/08/20	06/30/22	EAB GLOBAL, INC.	CONSULTING SERVICES TO PROVIDE UNDERGRADUATE ENROLLMENT GROWTH SOLUTIONS FOR UNIVERSITY OF HAWAII - WEST OAHU	CONTRACT IS MONITORED BY UNIVERSITY PROGRAM.	Y	S
UOH-100	B/R	98,687.63	O	101,100.00	2,412.37	04/09/20	04/09/20	UNTIL MATTERS ARE RESOLVED	WATANABE ING LLP	PROVIDE LEGAL COUNSEL, ADVICE, AND SERVICES TO THE UNIVERSITY IN REGULATORY COMPLIANCE WITH MATTERS INVOLVING CESSPOOLS, INSTITUTE FOR ASTRONOMY, UNIVERSITY OF HAWAII AT MANOA	CONTRACT IS MONITORED BY UNIVERSITY PROGRAM.	Y	C
UOH-800	B	5,239.00	M	120,023.80	114,784.80	11/15/21	11/15/21	11/14/22	AMERICAN GUARD SERVICES INC	SECURITY GUARD SERVICES FOR WINDWARD COMMUNITY COLLEGE	CONTRACT IS MONITORED BY UNIVERSITY PROGRAM.	Y	S
UOH-900	N/A	N/A	O	N/A	N/A	11/15/21	11/15/21	05/14/22	SIMS HAWAII CONSULTING DBA SIMS HAWAII	SCANNING AND INDEXING SERVICES ON A REQUIREMENTS BASIS FOR THE UNIVERSITY OF HAWAII	CONTRACT IS MONITORED BY UNIVERSITY PROGRAM.	Y	S
UOH-800	B	5,332.47	O	7,124.41	1,791.94	05/01/21	05/01/21	04/30/22	STERIS CORP	ANNUAL SERVICE CONTRACT FOR EAGLE II-3000 GRAVITY STERILIZER, FOR KAPIOLANI COMMUNITY COLLEGE	CONTRACT IS MONITORED BY UNIVERSITY PROGRAM.	Y	S
UOH-900	B	1,789.87	M	3,000.00	1,210.13	06/01/21	06/01/21	05/31/21	XEROX CORPORATION	LEASE OF A XEROX C8070 COPIER FOR THE BOARD OF REGENTS, UNIVERSITY OF HAWAII	CONTRACT IS MONITORED BY UNIVERSITY PROGRAM.	Y	E
UOH-900	B	79,872.17	M	170,651.00	90,778.83	06/01/20	06/01/20	05/31/25	HAWAIIAN TELCOM	100GHZ OPTICAL WAVELENGTH TO MAUNA KEA SUMMIT FOR INFORMATION TECHNOLOGY SERVICES, UNIVERSITY OF HAWAII	CONTRACT IS MONITORED BY UNIVERSITY PROGRAM.	Y	S
UOH-900	B	33,510.00	A	33,510.00	0.00	02/20/21	02/20/21	02/19/22	TRANSACT COMMUNICATIONS LLC DBA THE RSMART GROUP	PROVIDE RSMART ONECAMPUS CLOUD BASED UNIVERSITY PORTAL FOR INFORMATION TECHNOLOGY SERVICES, UNIVERSITY OF HAWAII	CONTRACT IS MONITORED BY UNIVERSITY PROGRAM.	Y	S
UOH-800	B	9,811.42	M	23,824.60	14,013.18	07/01/21	07/01/21	06/30/22	HONOLULU DISPOSAL SERVICES INC	REFUSE AND RECYCLING COLLECTION SERVICES FOR WINDWARD COMMUNITY COLLEGE	CONTRACT IS MONITORED BY UNIVERSITY PROGRAM.	Y	S
UOH-100	B	33,289.61	M	234,436.68	201,147.07	07/01/21	07/01/21	06/30/22	UNIVERSAL PROTECTION SERVICE LP DBA ALLIED UNIVERSAL SECURITY SERVICES	LIBRARY RULES AND ENFORCEMENT SERVICES FOR LIBRARY SERVICES, UNIVERSITY OF HAWAII AT MANOA, HONOLULU, HAWAII	CONTRACT IS MONITORED BY UNIVERSITY PROGRAM.	Y	S
UOH-800	B	13,966.22	M	47,044.12	33,077.90	07/01/21	07/01/21	06/30/22	WEST OAHU AGGREGATE CO INC	REFUSE COLLECTION SERVICES FOR LEEWARD COMMUNITY COLLEGE	CONTRACT IS MONITORED BY UNIVERSITY PROGRAM.	Y	S
UOH-800	B	0.00	O	64,588.00	64,588.00	01/01/21	01/01/21	12/31/21	YOUNG WOMEN'S CHRISTIAN ASSOCIATION (YWCA) OF HAWAII ISLAND	PROVIDE ADVOCACY SERVICES FOR THE UNIVERSITY OF HAWAII (HAWAII COMMUNITY COLLEGE)	CONTRACT IS MONITORED BY UNIVERSITY PROGRAM.	Y	S
UOH-900	B	0.00	M	29,149.56	29,149.56	08/01/21	08/01/21	07/31/22	HAWTHORNE PACIFIC CORP	PROVIDE GENERATOR PERFORMANCE MAINTENANCE SERVICES FOR IT CENTER EMERGENCY GENERATOR SYSTEM, UNIVERSITY OF HAWAII AT MANOA, HONOLULU, HAWAII	CONTRACT IS MONITORED BY UNIVERSITY PROGRAM.	Y	S
UOH-900	A/W	39,818.38	O	173,292.24	133,473.86	07/24/20	08/01/20	07/31/24	FIRST HAWAIIAN BANK	PROVIDE PROCUREMENT CARD AND TRAVEL CARD SYSTEM SOLUTIONS FOR THE UNIVERSITY OF HAWAII	CONTRACT IS MONITORED BY UNIVERSITY PROGRAM.	Y	S
UOH-900	N/A	N/A	N/A	N/A	N/A	07/30/20	08/01/20	07/31/25	BANK OF HAWAII	PROVIDE BANKING AND CASH MANAGEMENT SERVICES FOR THE UNIVERSITY OF HAWAII	CONTRACT IS MONITORED BY UNIVERSITY PROGRAM.	Y	S
UOH-800	B	3,300.00	M	7,920.00	4,620.00	08/01/21	08/01/21	07/31/22	HEIDE & COOK LTD	ELEVATOR MAINTENANCE SERVICES FOR WINDWARD COMMUNITY COLLEGE	CONTRACT IS MONITORED BY UNIVERSITY PROGRAM.	Y	S

University of Hawai'i
Active Contracts as of December 1, 2021

Table 14

Prog ID	MOF	Amount	Frequency (M/A/O)	Max Value	Outstanding Balance	Date Executed	From	To	Entity	Contract Description	Explanation of How Contract is Monitored	POS Y/N	E/L/P/C/G /S/*
UOH-800	B	4,808.38	O	28,850.25	24,041.87	10/15/21	10/15/21	10/14/22	WASTEWATER & PUMP SPECIALTIES OF KONA LLC	OPERATE, MAINTAIN, AND FACILITATE WASTEWATER TREATMENT SYSTEM AT HAWAII COMMUNITY COLLEGE, PALAMANUI CAMPUS	CONTRACT IS MONITORED BY UNIVERSITY PROGRAM.	Y	S
UOH-700	B	0.00	M	14,114.88	14,114.88	11/01/21	11/01/21	10/31/22	HONOLULU DISPOSAL SERVICES INC	PROVIDE REFUSE AND RECYCLING COLLECTION SERVICES FOR UNIVERSITY OF HAWAII - WEST OAHU	CONTRACT IS MONITORED BY UNIVERSITY PROGRAM.	Y	S
UOH-100	B	1,916.00	O	69,250.00	67,334.00	10/01/21	10/01/21	09/30/22	PROEDUCATION SOLUTIONS LLC	PROVIDE FAFSA VERIFICATION SERVICES, FOR ENROLLMENT MANAGEMENT, UNIVERSITY OF HAWAII AT MANOA	CONTRACT IS MONITORED BY UNIVERSITY PROGRAM.	Y	S
UOH-900	W	14,598.07	O	15,000.00	401.93	10/28/20	10/28/20	UNTIL MATTERS ARE RESOLVED	LICATA & TYRELL, PC	PROVIDE LEGAL COUNSEL, ADVICE AND SERVICES TO THE UNIVERSITY OF HAWAII IN MATTERS RELATING TO PATENT APPLICATIONS	CONTRACT IS MONITORED BY UNIVERSITY PROGRAM.	Y	C
UOH-900	B	30,000.00	O	80,000.00	50,000.00	11/30/20	12/01/20	11/30/23	BLX GROUP, LLC	PROVIDE PRIVATE BUSINESS USE ANALYSIS AND COMPLIANCE SERVICES WITH RESPECT TO ITS TAX EXEMPT BONDS AND TAXABLE BUILD AMERICA BONDS, FINANCIAL MANAGEMENT OFFICE, UNIVERSITY OF HAWAII	CONTRACT IS MONITORED BY UNIVERSITY PROGRAM.	Y	S
UOH-900	W	156,000.00	O	156,000.00	0.00	11/23/20	11/23/20	11/22/22	COURSEDOG	SUBSCRIPTION SERVICES FOR SYSTEMWIDE CLASS SCHEDULING, CATALOG MANAGEMENT, CLASS SCHEDULER, AND EVENT SCHEDULER FOR INFORMATION TECHNOLOGY SERVICES, UNIVERSITY OF HAWAII	CONTRACT IS MONITORED BY UNIVERSITY PROGRAM.	Y	G/S
UOH-100	W	26,527.50	A	26,527.50	0.00	07/01/21	07/01/21	06/30/22	POINT AND CLICK SOLUTIONS INC.	PROVIDE ELECTRONIC HEALTH RECORD SYSTEM FOR UNIVERSITY HEALTH SERVICES, UNIVERSITY OF HAWAII AT MANOA	CONTRACT IS MONITORED BY UNIVERSITY PROGRAM.	N	G
UOH-900	B	0.00	A	28,343.96	28,343.96	12/01/21	12/01/21	11/30/22	ENVIRONMENTAL SYSTEMS RESEARCH INSTITUTE INC.	SITE LICENSE FOR ARC/GIS AND ASSOCIATED PRODUCTS	CONTRACT IS MONITORED BY UNIVERSITY PROGRAM.	N	G
UOH-900	N/A	N/A	N/A	N/A	N/A	12/30/20	01/01/21	12/31/25	MORGAN STANLEY SMITH BARNEY LLC	PROVIDE INVESTMENT SERVICES FOR THE UNIVERSITY OF HAWAII	CONTRACT IS MONITORED BY UNIVERSITY PROGRAM.	Y	S
UOH-900	A/B	107,966.00	M	120,000.00	12,034.00	12/31/20	12/31/20	11/19/21	OMNITRAK RESEARCH & MARKETING GROUP, INC. DBA OMNITRAK GROUP INC.	CONDUCT A FOLLOW-UP CLIMATE SURVEY FOR THE OFFICE OF INSTITUTIONAL EQUITY, UNIVERSITY OF HAWAII	CONTRACT IS MONITORED BY UNIVERSITY PROGRAM.	Y	S
UOH-100	B	23,643.42	O	25,105.24	1,461.82	01/01/21	01/01/21	12/31/21	ASSETWORKS LLC	PROVIDE FLEETFOCUS FA FLEET MANAGEMENT SYSTEM AND FUELFOCUS FUEL MANAGEMENT SYSTEM SERVICES FOR TRANSPORTATION SERVICES, UNIVERSITY OF HAWAII AT MANOA	CONTRACT IS MONITORED BY UNIVERSITY PROGRAM.	Y	G/S
UOH-100	B	137,371.91	M	150,673.89	13,301.98	01/01/21	01/01/21	12/31/21	WEST OAHU AGGREGATE CO. INC.	PROVIDE REFUSE COLLECTION, DISPOSAL AND RECYCLING SERVICES FOR STUDENT HOUSING SERVICES, UNIVERSITY OF HAWAII AT MANOA	CONTRACT IS MONITORED BY UNIVERSITY PROGRAM.	Y	S
UOH-900	W	0.00	O	50,000.00	50,000.00	02/12/21	02/12/21	UNTIL MATTERS ARE RESOLVED	KATTEN MUCHIN ROSENMAN LLP	REPRESENT THE UNIVERSITY AS BOND COUNSEL IN MATTERS RELATING TO THE THIRD-PARTY PRIVATE BOND ISSUE FOR THE MIXED-USE STUDENT HOUSING PROJECT	CONTRACT IS MONITORED BY UNIVERSITY PROGRAM.	Y	C
UOH-900	A/B	15,815.00	O	29,970.00	14,155.00	02/22/21	03/01/21	02/28/22	QM QUALITY MATTERS, INC.	PROVIDE EDUCATIONAL REVIEW SERVICES, SOFTWARE, TOOLS, PUBLICATIONS AND TRAINING MATERIALS ON A SUBSCRIPTION BASIS, UNIVERSITY OF HAWAII AT MANOA, HONOLULU, HAWAII	CONTRACT IS MONITORED BY UNIVERSITY PROGRAM.	Y	G/S
UOH-900	N/A	N/A	N/A	N/A	N/A	02/25/21	04/01/21	03/31/26	EMPLOYEE ASSISTANCE OF THE PACIFIC LLC	PROVIDE EMPLOYEE ASSISTANCE PROGRAM ON A REQUIREMENTS BASIS FOR THE UNIVERSITY OF HAWAII, HONOLULU, HAWAII	CONTRACT IS MONITORED BY UNIVERSITY PROGRAM.	Y	S
UOH-100	B	26,123.96	O	74,997.00	48,873.04	02/25/21	03/01/21	02/28/24	EAB GLOBAL INC.	PROVIDE A VIRTUAL CAMPUS TOUR PLATFORM FOR THE UNIVERSITY OF HAWAII AT MANOA	CONTRACT IS MONITORED BY UNIVERSITY PROGRAM.	Y	G/S
UOH-100	B	0.00	M	1,449,717.00	1,449,717.00	03/12/21	04/01/21	03/31/26	THOMSON WEST	PROVIDE LIBRARY LEGAL REFERENCE MATERIALS FOR THE WILLIAM S. RICHARDSON SCHOOL OF LAW, UNIVERSITY OF HAWAII AT MANOA, HONOLULU, HAWAII	CONTRACT IS MONITORED BY UNIVERSITY PROGRAM.	Y	G/S
UOH-100	B	50,820.44	A	50,820.44	0.00	03/31/21	06/23/21	06/22/22	EAB GLOBAL INC.	EDUCATIONAL ADVISORY BOARD ANNUAL ACADEMIC AFFAIRS MODULE PROGRAM SERVICES, UNIVERSITY OF HAWAII AT MANOA	CONTRACT IS MONITORED BY UNIVERSITY PROGRAM.	Y	S
UOH-100	B	36,120.75	A	61,205.75	25,085.00	01/01/21	01/01/21	12/31/24	BPAC, INC.	SOFTWARE MAINTENANCE, TECHNICAL SUPPORT AND MANAGED SERVICES SUPPORT FOR UNIVERSITY OF HAWAII AT MANOA CAMPUS AURORA INSTANCE AND MULTI-SITE AURORA INSTANCE	CONTRACT IS MONITORED BY UNIVERSITY PROGRAM.	Y	G/S
UOH-800	B	52,937.50	O	99,875.00	46,937.50	04/30/21	04/30/21	UNTIL SERVICES ARE COMPLETED	BLUE ICON ADVISORS LLC	PROVIDE CONSULTATION AND GUIDANCE TO DEVELOP AND ALIGN FINANCIAL AID POLICIES AND PROCEDURES FOR THE COMMUNITY COLLEGES, UNIVERSITY OF HAWAII	CONTRACT IS MONITORED BY UNIVERSITY PROGRAM.	Y	S
UOH-100 UOH-210 UOH-700 UOH-800	B	24,500.00	A	12,250.00	-12,250.00	11/01/21	11/01/21	10/31/22	NGWEB SOLUTIONS, LLC DBA NEXT GEN WEB SOLUTIONS	SCHOLARSHIP MANAGEMENT ANNUAL LICENSE FEE FOR THE UNIVERSITY OF HAWAII	CONTRACT IS MONITORED BY UNIVERSITY PROGRAM.	N	G
UOH-900	A/W	0.00	A	100,800.00	100,800.00	01/25/21	01/25/21	01/24/24	SIGHTLINES LLC (THE GORDIAN GROUP)	ANNUAL LICENSE RENEWAL AND MAINTENANCE SUPPORT OF THE SOFTWARE FOR THE SIGHTLINES CAPITAL RENEWAL MODULE, UNIVERSITY OF HAWAII	CONTRACT IS MONITORED BY UNIVERSITY PROGRAM.	Y	G/S
UOH-900	B	50,400.00	O	50,400.00	0.00	04/01/21	04/01/21	03/31/23	IVIZ GROUP DBA IDASHBOARDS	SUBSCRIPTION RENEWAL FOR IDASHBOARDS BUSINESS INTELLIGENCE SOFTWARE FOR HE UNIVERSITY OF HAWAII	CONTRACT IS MONITORED BY UNIVERSITY PROGRAM.	N	G
UOH-900	B	273,807.04	A	273,807.04	0.00	01/01/21	01/01/21	12/31/21	HYLAND SOFTWARE INC.	SOFTWARE MAINTENANCE AND SUPPORT FOR THE UNIVERSITY OF HAWAII DOCUMENT IMAGING AND MANAGEMENT SYSTEM	CONTRACT IS MONITORED BY UNIVERSITY PROGRAM.	Y	G/S
UOH-100	B	27,931.84	O	27,931.84	0.00	05/01/21	05/01/21	04/30/22	PROQUEST LLC	PURCHASE OF ELECTRONIC BACK FILES OF VOGUE ARCHIVE (ONLINE): DIGITIZED U.S. EDITION OF VOGUE BACK TO 1892, LIBRARY SERVICES, UNIVERSITY OF HAWAII AT MANOA	CONTRACT IS MONITORED BY UNIVERSITY PROGRAM.	N	G

University of Hawai'i
Active Contracts as of December 1, 2021

Table 14

Prog ID	MOF	Amount	Frequency (M/A/O)	Max Value	Outstanding Balance	Date Executed	From	To	Entity	Contract Description	Explanation of How Contract is Monitored	POS Y/N	E/L/P/C/G /S/*
UOH-100	B	0.00	O	37,729.30	37,729.30	04/20/21	04/20/21	03/31/22	THE QUEEN'S MEDICAL CENTER	PROVIDE BREAST IMAGES AND DATA TO BE USED TO CREATE A HAWAII PACIFIC MAMMOGRAM REGISTRY AT THE UNIVERSITY OF HAWAII CANCER CENTER, UNIVERSITY OF HAWAII, HONOLULU, HAWAII	CONTRACT IS MONITORED BY UNIVERSITY PROGRAM.	Y	S
UOH-100	B	43,879.55	A	43,879.55	0.00	05/01/21	05/01/21	04/30/22	EBSCO INDUSTRIES INC DBA EBSCO INFORMATION SERVICES	ANNUAL SUBSCRIPTION TO DYNAMED FOR THE JOHN A. BURNS SCHOOL OF MEDICINE, UNIVERSITY OF HAWAII AT MANOA	CONTRACT IS MONITORED BY UNIVERSITY PROGRAM.	N	G
UOH-800	B	1,689.29	M	5,250.60	3,561.31	05/01/21	05/01/21	04/30/22	XEROX CORPORATION	FURNISH, DELIVER, AND MAINTAIN ONE XEROX C8170H2 COPIER FOR KAUAI COMMUNITY COLLEGE, UNIVERSITY OF HAWAII, LIHUE, HAWAII	CONTRACT IS MONITORED BY UNIVERSITY PROGRAM.	Y	E
UOH-100	B	42,437.45	O	49,214.64	6,777.19	06/01/21	06/01/21	06/30/21	SCHROTH SYSTEMS CONSULTING, INC.	PROVIDE NUTRIENT RECOMMENDATION SOFTWARE SYSTEM SERVICES AND INSTALLATION FOR THE COLLEGE OF TROPICAL AGRICULTURE AND HUMAN RESOURCES, UNIVERSITY OF HAWAII AT MANOA	CONTRACT IS MONITORED BY UNIVERSITY PROGRAM.	Y	G/S
UOH-100	W	54,973.80	O	219,895.20	164,921.40	06/14/21	06/14/21	01/10/22	FORGE STUDIO, LLC	DIGITAL TRANSFORMATION SERVICES FOR THE UNIVERSITY OF HAWAII, HONOLULU, HAWAII	CONTRACT IS MONITORED BY UNIVERSITY PROGRAM.	Y	S
UOH-100	N/A	N/A	N/A	O	REQUIREMENTS	06/14/21	06/15/21	06/14/22	LARRY'S AUTO PARTS, INC.	FURNISH AND DELIVER AUTOMOTIVE PARTS ON A REQUIREMENTS BASIS FOR FLEET SERVICES, UNIVERSITY OF HAWAII AT MANOA, HONOLULU, HAWAII	CONTRACT IS MONITORED BY UNIVERSITY PROGRAM.	Y	G/S
UOH-900	A	83,560.00	O	92,984.00	9,424.00	06/15/21	06/15/21	06/14/22	ERNST & YOUNG US LLP	MANAGE THE AFFORDABLE CARE ACT PROCESSES AND IRS REPORTING SERVICES FOR THE OFFICE OF HUMAN RESOURCES, UNIVERSITY OF HAWAII, HONOLULU, HAWAII	CONTRACT IS MONITORED BY UNIVERSITY PROGRAM.	Y	S
UOH-100	B	42,787.50	M	85,575.45	42,787.95	07/09/21	07/09/21	07/08/22	MITCHEN INC.	FACILITATE A STRATEGIC POSITIONING PLAN FOR THE COLLEGE OF TROPICAL AGRICULTURE AND HUMAN RESOURCES, UNIVERSITY OF HAWAII AT MANOA	CONTRACT IS MONITORED BY UNIVERSITY PROGRAM.	Y	S
UOH-800	B	1,893.67	O	7,590.12	5,696.45	07/29/21	09/30/21	09/29/22	PITNEY BOWES GLOBAL FINANCIAL SERVICES	LEASE OF SENDPRO P SERIES MAILING MACHINE FOR HAWAII COMMUNITY COLLEGE	CONTRACT IS MONITORED BY UNIVERSITY PROGRAM.	Y	E
UOH-900	B	0.00	M	7,309.56	7,309.56	07/30/21	10/20/21	10/19/22	PITNEY BOWES GLOBAL FINANCIAL SERVICES	FURNISH, DELIVER, AND INSTALL ONE PITNEY BOWES 5000 INSERTER SYSTEM MACHINE FOR DISBURSING OFFICE, UNIVERSITY OF HAWAII	CONTRACT IS MONITORED BY UNIVERSITY PROGRAM.	G/S	E
UOH-800	B	7,942.69	O	61,945.24	54,002.55	08/04/21	08/04/21	08/03/22	THE GAS COMPANY, LLC DBA HAWAII GAS	FURNISH AND DELIVER LIQUEFIED PETROLEUM GAS ON A REQUIREMENTS BASIS FOR UNIVERSITY OF HAWAII MAUI COLLEGE	CONTRACT IS MONITORED BY UNIVERSITY PROGRAM.	Y	G/S
UOH-800	B	11,137.50	O	75,000.00	63,862.50	07/01/21	07/01/21	06/30/21	HAWAII INTERPRETING SERVICES LLC	PROVIDE INTERPRETER SERVICES FOR KAPIOLANI COMMUNITY COLLEGE, UNIVERSITY OF HAWAII	CONTRACT IS MONITORED BY UNIVERSITY PROGRAM.	Y	S
UOH-700	B	23,124.00	M	34,686.00	11,562.00	04/01/21	04/01/21	03/31/21	KONE INC.	FURNISH MAINTENANCE AND RELATED SERVICES FOR ELEVATORS AT THE UNIVERSITY OF HAWAII WEST OAHU	CONTRACT IS MONITORED BY UNIVERSITY PROGRAM.	Y	S
UOH-900	W	0.00	A	428,532.00	428,532.00	08/10/21	08/10/21	12/31/25	AMPLIFIED IT LLC	SUBSCRIPTION TO GOOGLE WORKPLACE FOR EDUCATION PLUS FOR ACCESS TO GOOGLE SUITE OF SERVICES FOR THE UNIVERSITY OF HAWAII SYSTEM	CONTRACT IS MONITORED BY UNIVERSITY PROGRAM.	Y	G/S
UOH-100	W	0.00	O	66,665.57	66,665.57	01/04/21	01/04/21	01/03/22	VIRTUSALES INTERNATIONAL LIMITED	LICENSING AND SUPPORT FOR THE PRESSWIDE DATABASE SOFTWARE SYSTEM FOR THE UNIVERSITY OF HAWAII PRESS	CONTRACT IS MONITORED BY UNIVERSITY PROGRAM.	Y	G/S
UOH-210	B	0.00	O	56,997.00	56,997.00	10/11/21	10/11/21	10/10/26	PITNEY BOWES GLOBAL FINANCIAL SERVICES	LEASE OF SENDPRO P3000 SERIES MAILING SYSTEM FOR THE UNIVERSITY OF HAWAII AT HILO	CONTRACT IS MONITORED BY UNIVERSITY PROGRAM.	Y	E
UOH-110	B/W	3,300.00	M	36,960.00	33,660.00	11/01/21	11/01/21	10/31/22	H.T.M. CONTRACTORS INC.	PROVIDE WASTE DISPOSAL SERVICES FOR THE JOHN A BURNS SCHOOL OF MEDICINE AND UNIVERSITY OF HAWAII CANCER CENTER AT THE KAKAOKO CAMPUS, UNIVERSITY OF HAWAII, HONOLULU, HAWAII	CONTRACT IS MONITORED BY UNIVERSITY PROGRAM.	Y	S
UOH-800	B	0.00	M	30,024.00	30,024.00	11/09/21	11/20/21	11/19/22	ELEVATOR SERVICES LLC	PROVIDE ELEVATOR MAINTENANCE AND RELATED SERVICES FOR KAPIOLANI COMMUNITY COLLEGE, HONOLULU, HAWAII	CONTRACT IS MONITORED BY UNIVERSITY PROGRAM.	Y	S
UOH-100	B	0.00	O	21,500.28	21,500.28	10/11/21	01/01/22	12/31/22	PITNEY BOWES GLOBAL FINANCIAL SERVICES	LEASE OF A DIGITAL MAILING SYSTEM WITH ACCOUNTING SYSTEM AND MAINTENANCE FOR CAMPUS MAIL SERVICES, UNIVERSITY OF HAWAII AT MANOA, HONOLULU, HAWAII	CONTRACT IS MONITORED BY UNIVERSITY PROGRAM.	Y	E
UOH-900	B	0.00	O	85,000.00	85,000.00	11/09/21	11/09/21	UNTIL MATTERS ARE RESOLVED	WATANABE ING LLP	PROVIDE LEGAL COUNSEL, ADVICE AND SERVICES TO THE UNIVERSITY OF HAWAII IN MATTERS RELATING TO CESSPOOLS	CONTRACT IS MONITORED BY UNIVERSITY PROGRAM.	Y	C
UOH-900	B	0.00	A	304,448.04	304,448.04	11/19/21	11/28/21	11/27/24	ADOBE INC	ADOBE ENTERPRISE TERM LICENSE AGREEMENT (ETLA) FOR THE UNIVERSITY OF HAWAII SYSTEM	CONTRACT IS MONITORED BY UNIVERSITY PROGRAM.	N	G
UOH-210	B	35,742.62	A	226,950.36	191,207.74	11/24/21	12/01/21	11/30/22	PACIFIC WASTE, INC.	PROVIDE REFUSE COLLECTION SERVICES FOR THE UNIVERSITY OF HAWAII AT HILO, HILO, HAWAII	CONTRACT IS MONITORED BY UNIVERSITY PROGRAM.	Y	S
UOH-100	B	0.00	O	147,346.40	147,346.40	07/01/21	07/01/21	06/30/22	ONLINE COMPUTER LIBRARY CENTER INC. (OCLC INC.)	ON-LINE CATALOG SERVICES FOR THE UNIVERSITY OF HAWAII LIBRARIES	CONTRACT IS MONITORED BY UNIVERSITY PROGRAM.	Y	S
UOH-100	B	323,249.29	M	395,835.36	72,586.07	01/01/21	01/01/21	12/31/21	OTIS ELEVATOR CO.	MAINTENANCE AND RELATED SERVICES FOR OTIS ELEVATORS, UNIVERSITY OF HAWAII AT MANOA, HONOLULU, HAWAII	CONTRACT IS MONITORED BY UNIVERSITY PROGRAM.	Y	S
UOH-800	B	10,818.71	M	11,931.24	1,112.53	04/01/21	04/01/21	03/31/22	SCHINDLER ELEVATOR CORP	PROVIDE MAINTENANCE AND RELATED SERVICES FOR SCHINDLER ELEVATORS AT HONOLULU COMMUNITY COLLEGE, UNIVERSITY OF HAWAII	CONTRACT IS MONITORED BY UNIVERSITY PROGRAM.	Y	S
UOH-100	B/W	45,216.84	M	65,229.36	20,012.52	01/01/21	01/01/21	12/31/21	THYSSENKRUPP ELEVATOR CORPORATION	MAINTENANCE AND RELATED SERVICES FOR ELEVATORS, UNIVERSITY OF HAWAII AT MANOA, HONOLULU, HAWAII	CONTRACT IS MONITORED BY UNIVERSITY PROGRAM.	Y	S
UOH-900	W	16,228.61	M	18,789.18	2,560.57	07/01/21	07/01/21	06/30/22	HIGH TECHNOLOGY DEVELOPMENT CORPORATION	LEASE OF 5,808 SQUARE FEET OF RESEARCH AND OFFICE SPACE LOCATED IN THE MAUI RESEARCH AND TECHNOLOGY CENTER	CONTRACT IS MONITORED BY UNIVERSITY PROGRAM.	N	L
UOH-800	B	7,192.45	O	15,000.00	20,000.00	07/01/21	07/01/21	06/30/22	BRODART COMPANY	PROVIDE ON-LINE BOOK PURCHASES FOR KAPIOLANI COMMUNITY COLLEGE	CONTRACT IS MONITORED BY UNIVERSITY PROGRAM.	Y	S

University of Hawai'i
Active Contracts as of December 1, 2021

Table 14

Prog ID	MOF	Amount	Frequency (M/A/O)	Max Value	Outstanding Balance	Date Executed	From	To	Entity	Contract Description	Explanation of How Contract is Monitored	POS Y/N	E/L/P/C/G /S/*
UOH-100	B	166,362.46	M	192,701.16	26,338.70	01/01/21	01/01/21	12/31/21	SCHINDLER ELEVATOR CORP	MAINTENANCE AND RELATED SERVICES FOR SCHINDLER ELEVATORS, UNIVERSITY OF HAWAII AT MANOA, HONOLULU, HAWAII	CONTRACT IS MONITORED BY UNIVERSITY PROGRAM.	Y	S
UOH-100	B	126,384.57	M	165,154.92	38,770.35	01/01/21	01/01/21	12/31/21	KONE INC.	MAINTENANCE AND RELATED SERVICES FOR MONTGOMERY ELEVATORS, UNIVERSITY OF HAWAII AT MANOA, HONOLULU, HAWAII	CONTRACT IS MONITORED BY UNIVERSITY PROGRAM.	Y	S
UOH-900	A	107,943.49	A	107,943.49	0.00	09/01/21	09/01/21	08/31/22	ASSETWORKS LLC	ASSET MANAGEMENT, SPACE MANAGEMENT & WORK ORDER SYSTEM FOR THE UNIVERSITY OF HAWAII	CONTRACT IS MONITORED BY UNIVERSITY PROGRAM.	N	G
UOH-100	B	109,631.10	M	126,951.55	17,320.45	02/01/17	02/01/17	01/31/23	ALA MOANA PROPERTY OWNER LLC	LEASE OF 1,195 SQUARE FEET OF STORAGE SPACE AT 677 ALA MOANA BLVD, AKA GOLD BOND BUILDING	CONTRACT IS MONITORED BY UNIVERSITY PROGRAM.	N	L
UOH-800	B	16,133.20	M	38,719.68	22,586.48	07/01/21	07/01/21	06/30/22	CENTER FOR CULTURAL AND TECHNICAL INTERCHANGE BETWEEN EAST AND WEST, INC.	TEMPORARY USE AGREEMENT FOR 1,522 SQUARE FEET OF OFFICE SPACE LOCATED AT THE EAST-WEST CENTER IN JOHN A. BURNS HALL, 4TH FLOOR - OFFICES 4016, 4017, 4018, 4020 (CLERICAL AREA), AND 405/4019 (OFFICE SPACE), OFFICE OF THE VICE PRESIDENT OF COMMUNITY COLLEGES, UNIVERSITY OF HAWAII SYSTEM	CONTRACT IS MONITORED BY UNIVERSITY PROGRAM.	N	L
UOH-110	B	37,715.28	M	75,430.56	37,715.28	07/01/21	07/01/21	06/30/22	KUAKINI MEDICAL CENTER	LEASE OF 9,648.57 SQUARE FEET IN KUAKINI MEDICAL CENTER: HALE PULAMA MAU BUILDING, 8TH FLOOR/9TH FLOOR, HALE KUAKINI BUILDING, GROUND & 2ND FLOORS; APARTMENT COSTS	CONTRACT IS MONITORED BY UNIVERSITY PROGRAM.	N	L

Footnotes: This list includes active system contracts with total contract values greater than \$25,000 for goods and services, and does not include contracts associated with capital improvement projects or contracts/leases held solely at campus or department level. Outstanding balances are as of December 1, 2021. O = As goods are received or as services are rendered.

University of Hawai'i
Capital Improvements Program (CIP) Requests

Table 15

<u>Prog ID</u>	<u>Prog ID</u> <u>Priority</u>	<u>Dept- Wide</u> <u>Priority</u>	<u>Senate</u> <u>District</u>	<u>Rep.</u> <u>District</u>	<u>Project Title</u>	<u>MOF</u>	<u>FY22 \$\$\$</u>	<u>FY23 \$\$\$</u>
UOH 210	1	1	1	2	MAUNA KEA TELESCOPE REMOVAL, HAWAII	C	\$ 900,000	
UOH 100	1	2	9	19	WAIKIKI AQUARIUM DISCHARGE SYSTEM UPGRADE, OAHU	C	\$ 1,500,000	\$ 11,500,000
UOH 900	1	3	Statewide	Statewide	SYSTEM, RENEW, IMPROVE, AND MODERNIZE, STATEWIDE	C	\$ 51,800,000	\$ 79,640,000
UOH 800	1	4	Statewide	Statewide	CCS, CAPITAL RENEWAL AND DEFERRED MAINTENANCE, STATEWIDE	C	\$ 25,000,000	\$ 24,000,000
UOH 800	2	5	Statewide	Statewide	CCS, MINOR CIP FOR THE COMMUNITY COLLEGES, STATEWIDE	C	\$ 15,000,000	\$ 20,000,000
UOH 210	2	6	20	42	HILO, RENEW, IMPROVE, AND MODERNIZE, HAWAII	C	\$ 1,300,000	\$ -
UOH 900	2	7	25	51	MAKAI RESEARCH PIER, OAHU	C	\$ 5,550,000	\$ -
UOH 100	2	8	11	23	UH MANOA, MINI MASTER PLAN PHASE 2, OAHU	C	\$ 35,000,000	\$ 35,000,000
UOH 800	3	9	13	29	HON, TECHNOLOGY RENOVATIONS, PHASE I, OAHU	C	\$ 15,000,000	\$ -
UOH 700	1	10	20	42	UHWO, RENEW, IMPROVE AND MODERNIZE, OAHU	C	\$ 3,500,000	\$ 2,500,000
UOH 100	3	11	23	47	CTAHR, WAIALE'E RESEARCH STATION, OAHU	C	\$ 1,600,000	\$ -
UOH 100	4	12	11	23	LYON ARBORETUM, OAHU	C	\$ 1,200,000	\$ -
UOH 800	4	13	24	49	WINDWARD COMMUNITY COLLEGE, OAHU	C	\$ 3,000,000	\$ -
UOH 900	3	14	20	42	UHWO, CAMPUS EXPANSION AND DEVELOPMENT OF UNIVERSITY VILLAGE, OAHU	C		\$ 10,000,000
UOH 800	5	15	17	35	LEEWARD CC FASCIAS	C	\$ -	\$ 6,500,000
UOH 110	1	16	12	26	UH-JABSOM, RENOVATIONS, REPAIRS, AND IMPROVEMENTS, OAHU	E	\$ 2,387,000	\$ -
UOH 800	6	17	22	46	RESOURCE AND EDUCATION CENTER, OAHU	C	\$ 42,500,000	\$ -
UOH 800	7	18	Statewide	Statewide	PROOF OF CONCEPT FOR MAUI HEALTH SYSTEM, MAUI	C	\$ 500,000	\$ -
						Total	\$ 205,737,000	\$ 189,140,000

University of Hawai'i
CIP Lapses

Table 16

<u>Prog ID</u>	<u>Act/Year of Appropriation</u>	<u>Project Title</u>	<u>MOF</u>	<u>Lapse Amount</u> \$\$\$\$	<u>Reason</u>
UOH 100	40/2019	UHM, Parking Structure Improvements, Oahu	E	\$ 28,000,000	Revenue bond sale was for \$10 million; the remaining authority of \$28 million to be lapsed.
UOH 800	40/2019	Community College System, Hangar 111, Oahu	C	\$ 405,025	The construction funds of \$405,025 will lapse since we are seeking a tenant to improve the hangar.
UOH 800	40/2019	Community College System, PPA, PV, Oahu	D	\$ 4,000,000	Act 40/2019 appropriated \$4 million in GO Reimbursable funds to UOH 800, University of Hawaii Community Colleges, to exercise the buyout option of Power Purchase Agreements for PV installations at its Oahu campuses. Following an extensive financial analysis of the cost of financing the GO Reimbursable and the projected savings over the bond period, it was determined that it was not financially feasible to exercise the buyout option at this time.

University of Hawai'i
Program ID Sub-Organizations

Table 17

<u>Program ID</u>	<u>Sub-Org Code</u>	<u>Name</u>	<u>Objective</u>
UOH100	AB	University of Hawai'i at Mānoa, Instruction	To provide individuals with the opportunity to achieve higher levels of intellectual, personal, social and vocational competency by providing occupational, general academic and professional education and training leading to degrees at all levels.
UOH100	AH	University of Hawai'i at Mānoa, Organized Research	To create new basic knowledge, develop solutions to technical and social problems, improve the quality of faculty, contribute to the quality of undergraduate and graduate programs and strengthen the states high technology economic base by undertaking sponsored basic and research projects.
UOH100	AC	University of Hawai'i at Mānoa, Public Service	To improve the quality of life and provide direct assistance to individuals, businesses, special interest groups, communities by making available a variety of instructional, cultural, recreational, vocational problem solving, outreach and general information services in which the campus has special competence.
UOH100	AD	University of Hawai'i at Mānoa, Academic Support	To assist and facilitate in a direct supportive way the academic, research and public service functions of the campus, provide executive management, fiscal, human resources and other support services.
UOH100	AE	University of Hawai'i at Mānoa, Student Services	To support, enrich and broaden the student experience while enrolled at the campus by making available services and activities which support and supplement the academic and research programs, including housing, admissions, financial aid, extracurricular activities and other services.
UOH100	AF	University of Hawai'i at Mānoa, Institutional Support	To facilitate the operations of the campus as an organization by providing campus-wide logistical, security, technical support, maintenance and other supporting services.
UOH110	AM	John A. Burns School of Medicine, Instruction	To provide individuals with the opportunity to achieve higher levels of intellectual, personal, social and vocational competency by providing medical education and training leading to medical degrees.
UOH110	AP	John A. Burns School of Medicine, Academic Support	To assist and facilitate in a direct supportive way the academic, research, clinical and instructional functions of the school.
UOH110	AN	John A. Burns School of Medicine, Organized Research	To create new knowledge, develop solutions to technical and social problems, improve the quality of faculty, contribute to the quality of programs and strengthen the states medical base by undertaking sponsored basic and research projects.
UOH115	AR	University of Hawai'i, Cancer Center, Organized Research	To reduce the burden of cancer through research, education, patient care and community outreach while creating new knowledge, developing solutions to technical and social problems, improving the quality of faculty, contributing to the quality of programs and strengthening the states medical base by undertaking sponsored basic and research projects.
UOH210	BB	University of Hawai'i at Hilo, Instruction	Provide instruction to degree seeking individuals in both undergraduate and graduate programs.
UOH210	BC	University of Hawai'i at Hilo, Public Service	Provide services to external groups. This includes community service and non-credit course offerings.
UOH210	BD	University of Hawai'i at Hilo, Academic Support	Provide support service for the instructional, research and public service activities. Provide direct academic assistance such as library services, media services, academic computing and academic administration.
UOH210	BE	University of Hawai'i at Hilo, Student Services	Provide for students' emotional and physical well being and to their intellectual, cultural and social development outside of formal instruction. Services include social and cultural development, counseling and career guidance, financial aid administration, admissions & records, health services and intercollegiate athletic opportunities.
UOH210	BF	University of Hawai'i at Hilo, Institutional Support	Provide operational support for the day to day functioning of the institution. Services include executive management, fiscal operations, general administration and logistical support, public relations, public safety, emergency preparedness, operations and maintenance of physical plant.
UOH220	KC	Small Business Development Center, Public Service	To drive the economic well-being of Hawai'i by addressing the needs of businesses and business owners through professional business advice and research and training in order to promote growth, innovation, productivity and management improvement.
UOH800	NN	UH Community Colleges	
UOH300	CB	Honolulu Community College, Instruction	The University of Hawaii Community Colleges offer lower division general education and baccalaureate courses to prepare students for transfer to baccalaureate institutions, and career and technical education degrees and certificates to prepare students for employment or to upgrade current levels of proficiency. Developmental courses are also offered to strengthen basic skills needed by students to pursue one of the regular instructional programs.
UOH300	CC	Honolulu Community College, Public Service	Non-credit courses are offered to meet statewide workforce training and other community needs and interests, including short-term, skills upgrading offerings, as well as cultural and performing arts programs to enrich the community.
UOH300	CD	Honolulu Community College, Academic Support	A variety of services support student success in instructional programs and provide access to the colleges. These services include library, media, computer and learning labs, academic assessment and advising, financial aid, admission services and record keeping, and special support services for disabled, minority, and second-language students.
UOH300	CE	Honolulu Community College, Student Services	

University of Hawai'i
Program ID Sub-Organizations

Table 17

<u>Program ID</u>	<u>Sub-Org Code</u>	<u>Name</u>	<u>Objective</u>
UOH300	CF	Honolulu Community College, Institutional Support	Administrative support services provide campus-wide executive leadership, budgetary and financial management, personnel administration, procurement and property management, facilities and grounds maintenance, security, physical facilities planning of both repairs and maintenance and capital improvement projects, and auxiliary services.
UOH310	DB	Kapi'olani Community College, Instruction	The University of Hawaii Community Colleges offer lower division general education and baccalaureate courses to prepare students for transfer to baccalaureate institutions, and career and technical education degrees and certificates to prepare students for employment or to upgrade current levels of proficiency. Developmental courses are also offered to strengthen basic skills needed by students to pursue one of the regular instructional programs.
UOH310	DC	Kapi'olani Community College, Public Service	Non-credit courses are offered to meet statewide workforce training and other community needs and interests, including short-term, skills upgrading offerings, as well as cultural and performing arts programs to enrich the community.
UOH310	DD	Kapi'olani Community College, Academic Support	A variety of services support student success in instructional programs and provide access to the colleges. These services include library, media, computer and learning labs, academic assessment and advising, financial aid, admission services and record keeping, and special support services for disabled, minority, and second-language students.
UOH310	DE	Kapi'olani Community College, Student Services	
UOH310	DF	Kapi'olani Community College, Institutional Support	Administrative support services provide campus-wide executive leadership, budgetary and financial management, personnel administration, procurement and property management, facilities and grounds maintenance, security, physical facilities planning of both repairs and maintenance and capital improvement projects, and auxiliary services.
UOH320	EB	Leeward Community College, Instruction	The University of Hawaii Community Colleges offer lower division general education and baccalaureate courses to prepare students for transfer to baccalaureate institutions, and career and technical education degrees and certificates to prepare students for employment or to upgrade current levels of proficiency. Developmental courses are also offered to strengthen basic skills needed by students to pursue one of the regular instructional programs.
UOH320	EC	Leeward Community College, Public Service	Non-credit courses are offered to meet statewide workforce training and other community needs and interests, including short-term, skills upgrading offerings, as well as cultural and performing arts programs to enrich the community.
UOH320	ED	Leeward Community College, Academic Support	A variety of services support student success in instructional programs and provide access to the colleges. These services include library, media, computer and learning labs, academic assessment and advising, financial aid, admission services and record keeping, and special support services for disabled, minority, and second-language students.
UOH320	EE	Leeward Community College, Student Services	
UOH320	EF	Leeward Community College, Institutional Support	Administrative support services provide campus-wide executive leadership, budgetary and financial management, personnel administration, procurement and property management, facilities and grounds maintenance, security, physical facilities planning of both repairs and maintenance and capital improvement projects, and auxiliary services.
UOH330	FB	Windward Community College, Instruction	The University of Hawaii Community Colleges offer lower division general education and baccalaureate courses to prepare students for transfer to baccalaureate institutions, and career and technical education degrees and certificates to prepare students for employment or to upgrade current levels of proficiency. Developmental courses are also offered to strengthen basic skills needed by students to pursue one of the regular instructional programs.
UOH330	FC	Windward Community College, Public Service	Non-credit courses are offered to meet statewide workforce training and other community needs and interests, including short-term, skills upgrading offerings, as well as cultural and performing arts programs to enrich the community.
UOH330	FD	Windward Community College, Academic Support	A variety of services support student success in instructional programs and provide access to the colleges. These services include library, media, computer and learning labs, academic assessment and advising, financial aid, admission services and record keeping, and special support services for disabled, minority, and second-language students.
UOH330	FE	Windward Community College, Student Services	
UOH330	FF	Windward Community College, Institutional Support	Administrative support services provide campus-wide executive leadership, budgetary and financial management, personnel administration, procurement and property management, facilities and grounds maintenance, security, physical facilities planning of both repairs and maintenance and capital improvement projects, and auxiliary services.
UOH400	GB	Hawai'i Community College, Instruction	The University of Hawaii Community Colleges offer lower division general education and baccalaureate courses to prepare students for transfer to baccalaureate institutions, and career and technical education degrees and certificates to prepare students for employment or to upgrade current levels of proficiency. Developmental courses are also offered to strengthen basic skills needed by students to pursue one of the regular instructional programs.

University of Hawai'i
Program ID Sub-Organizations

Table 17

<u>Program ID</u>	<u>Sub-Org Code</u>	<u>Name</u>	<u>Objective</u>
UOH400	GC	Hawai'i Community College, Public Service	Non-credit courses are offered to meet statewide workforce training and other community needs and interests, including short-term, skills upgrading offerings, as well as cultural and performing arts programs to enrich the community.
UOH400	GD	Hawai'i Community College, Academic Support	A variety of services support student success in instructional programs and provide access to the colleges. These services include library, media, computer and learning labs, academic assessment and advising, financial aid, admission services and record keeping, and special support services for
UOH400	GE	Hawai'i Community College, Student Services	
UOH400	GF	Hawai'i Community College, Institutional Support	
UOH500	HB	Maui Community College, Instruction	The University of Hawaii Community Colleges offer lower division general education and baccalaureate courses to prepare students for transfer to baccalaureate institutions, and career and technical education degrees and certificates to prepare students for employment or to upgrade current levels of proficiency. Developmental courses are also offered to strengthen basic skills needed by students to pursue one of the regular instructional programs.
UOH500	HC	Maui Community College, Public Service	Non-credit courses are offered to meet statewide workforce training and other community needs and interests, including short-term, skills upgrading offerings, as well as cultural and performing arts programs to enrich the community.
UOH500	HD	Maui Community College, Academic Support	A variety of services support student success in instructional programs and provide access to the colleges. These services include library, media, computer and learning labs, academic assessment and advising, financial aid, admission services and record keeping, and special support services for
UOH500	HE	Maui Community College, Student Services	
UOH500	HF	Maui Community College, Institutional Support	
UOH600	IB	Kaua'i Community College, Instruction	The University of Hawaii Community Colleges offer lower division general education and baccalaureate courses to prepare students for transfer to baccalaureate institutions, and career and technical education degrees and certificates to prepare students for employment or to upgrade current levels of proficiency. Developmental courses are also offered to strengthen basic skills needed by students to pursue one of the regular instructional programs.
UOH600	IC	Kaua'i Community College, Public Service	Non-credit courses are offered to meet statewide workforce training and other community needs and interests, including short-term, skills upgrading offerings, as well as cultural and performing arts programs to enrich the community.
UOH600	ID	Kaua'i Community College, Academic Support	A variety of services support student success in instructional programs and provide access to the colleges. These services include library, media, computer and learning labs, academic assessment and advising, financial aid, admission services and record keeping, and special support services for
UOH600	IE	Kaua'i Community College, Student Services	
UOH600	IF	Kaua'i Community College, Institutional Support	
UOH906	JF	Systemwide Community Colleges	Administrative support services provide campus-wide executive leadership, budgetary and financial management, personnel administration, procurement and property management, facilities and grounds maintenance, security, physical facilities planning of both repairs and maintenance and capital improvement projects, and auxiliary services.
UOH700	SA	University of Hawai'i at West O'ahu, Instruction	Responsible for all instructional and research activities and programs.
UOH700	SD	University of Hawai'i at West O'ahu, Academic Support	Responsible for all academic support activities and programs.
UOH700	SE	University of Hawai'i at West O'ahu, Student Services	Responsible for all student services and student support activities and programs.
UOH700	SF	University of Hawai'i at West O'ahu, Institutional Support	Responsible for the entire operation of the University.
UOH881	LL/LA	Aquaria	Establish and maintain the state aquarium for the general public; Maintain educational programs for organized school groups; Performs research and exhibition to the public of aquatic life of Hawaii and other regions.
UOH900	JA	UH Systemwide Programs, Academic Support	IT support services for instruction, research and administration.
UOH900	JB	UH Systemwide Programs, Student Services	Systemwide planning and coordination, management, and policy formulation as it relates to University Students including the oversight of the Systemwide Student caucus.

University of Hawai'i
Program ID Sub-Organizations

Table 17

<u>Program ID</u>	<u>Sub-Org Code</u>	<u>Name</u>	<u>Objective</u>
UOH900	JC	UH Systemwide Programs, Institutional Support	Institutional Support include policy formulation; Statewide planning and coordination; Statewide management, administrative, logistical and technical services of human resources, financial, legal, and academic affairs.
UOH900	JD	UH Systemwide Programs, Career and Technical Education	To assist the State Board for Career & Technical Education in carrying out the provisions of the Carl D. Perkins Career & Technical Education Act of 2006 (Perkins IV).
UOH900	JE	UH Systemwide Programs, Post-Secondary Education	The management of post-secondary education programs such as the State Student Incentive Grant (SSIG) and participation in the Western Interstate Commission on Higher Education (WICHE) which provides scholarship opportunities.

University of Hawai'i
Organization Changes

Table 18

<u>Year of Change</u> <u>FY22/FY23</u>	<u>Description of Change</u>
FY22	Phase 2 of the Manoa Campus reorganization reduces siloes, fosters collaborative initiatives, ensures financial savings and reduces executive/managerial and support positions for campus administration, while integrating programs and services that support student success from academics to student co-curricular activities, and diversity and equity.
FY22	The College of Arts, Languages & Letters was formed through the merger of the College of Arts & Humanities, the College of Languages, Linguistics & Literature and the School of Pacific and Asian Studies to reduce EM positions, reinvigorate liberal arts, and create a single, cohesive unit which articulates the centrality of arts, humanities, language, and Asia-Pacific studies.
FY22	To more effectively connect the collection, preservation and dissemination of the life histories of Hawaii's people, the Center for Oral History was relocated from the Social Sciences Research Institute to the Department of Ethnic Studies in the College of Social Sciences.
FY22	By consolidating Sinclair Library functions, strategic dissemination of collection responsibilities, reconfiguration of Access Services, and the integration of the Industrial Relation Center staff, Library Services seeks to achieve greater effectiveness and efficiency.
FY22	In an effort to support a thoughtful, integrated long-range strategic planning in the area of campus services and associated facilities, oversight of Campus Services was transferred from UH Manoa, Office of the Vice Chancellor for Administration, Finance and Operations to UH System Office of the Vice President for Administration.
	URL for Organizational Charts for UH:
	https://www.hawaii.edu/offices/budget-finance/budget/organizational-management/current-organizational-information/

University of Hawai'i
American Rescue Plan Act Fund Initiatives

Table 19

Prog ID	Amount Allotted	Budget for Personnel	Budget for OCE (Other Than Contracts)	Budget for Contracts	Dates of Initiative		Initiative Description	Appropriating Act or GOV	Is This A New Initiative Or An Enhancement To An Existing Initiative/Program
					From	To			
UOH 100	\$ 1,200,000	\$ 965,000	\$ 235,000	\$ -	3/3/2021	6/30/2023	The purpose of UHERO's Data infrastructure and analysis is to improve the design of public health and housing programs and policy in the state of Hawai'i in response to the COVID-19 public health crises while also addressing long term systemic health and economic challenges exacerbated by the crisis.	Act 88, SLH 2021	New Initiative
UOH 881	\$ 1,000,000	\$ 477,000	\$ 523,000	\$ -	5/11/2021	6/30/2022	Funds will be used to re-establish critical positions that were vacated during the COVID-19 closure and to help with utilities costs, thereby allowing the Aquarium to return to full operations.	Act 88, SLH 2021	Enhancement to Existing Programs
UOH 800	\$ 1,300,000	\$ -	\$ 1,300,000	\$ -	5/11/2021	6/30/2022	The purpose of the Hawai'i Promise Program is designed to address educational inequity by increasing access to higher education. Hawai'i Promise Program scholarships remove cost barriers to higher education and provide an incentive for students to pursue higher education.	Act 88, SLH 2021	Enhancement to Existing Programs
UOH 100	\$ 28,000,000	\$ 28,000,000	\$ -	\$ -	3/3/2021	6/30/2023	Funds will be used to replace general funds lost, mitigating the loss of services and allowing UH to continue to provide educational opportunities to students and the community, pursue research that Hawai'i needs, and serve the public across the State.	GOV	Enhancement to Existing Programs

**CHART UPDATED
DATE: July 1, 2021**

BOARD OF REGENTS

EXECUTIVE ADMINISTRATOR &
SECRETARY OF THE BOARD OF REGENTS

(For Administrative Purposes)

STATE POSTSECONDARY EDUCATION
COMMISSION

WESTERN INTERSTATE COMMISSION FOR
HIGHER EDUCATION

STATE OF HAWAI'I
UNIVERSITY OF HAWAI'I
SYSTEMWIDE ADMINISTRATION

RESEARCH CORPORATION OF THE
UNIVERSITY OF HAWAI'I

(For Administrative Purposes)

INTERNAL AUDITOR

PRESIDENT, UNIVERSITY OF HAWAI'I

REGENTS CANDIDATE
ADVISORY COUNCIL

COUNCIL OF CHANCELLORS

**MĀNOA
FACULTY SENATE**

MĀNOA ATHLETIC ADVISORY BOARD

UNIVERSITY OF HAWAI'I FOUNDATION /
VICE PRESIDENT FOR ADVANCEMENT

SENIOR ADVISOR TO THE PRESIDENT
FOR NATIVE HAWAIIAN AFFAIRS

**MĀNOA
STAFF SENATE**

MĀNOA KUALI'I COUNCIL

ALL CAMPUS COUNCIL OF
FACULTY SENATE CHAIRS

PŪKO'A COUNCIL

ASSOCIATED STUDENTS OF THE UHM

STUDENT CAUCUS

**UHM GRADUATE STUDENT
ORGANIZATION**

**Chancellor, University of
Hawai'i at Hilo**

**Chancellor, University of
Hawai'i at West O'ahu**

**VICE PRESIDENT FOR
COMMUNITY COLLEGES**

**PROVOST, UNIVERSITY OF
HAWAI'I MĀNOA**

**MĀNOA OFFICE OF
BUSINESS AND FINANCE**

Associate Vice President
Administrative Affairs

Associate Vice President
Academic Affairs

**MĀNOA INTERCOLLEGIATE
ATHLETICS**

**MĀNOA NATIVE
HAWAIIAN PLACE OF
LEARNING ADVANCEMENT
OFFICE**

**EQUITY ASSURANCE
OFFICE**

- Chancellor, Hawai'i Community College
- Chancellor, Honolulu Community College
- Chancellor, Kapi'olani Community College
- Chancellor, Kaua'i Community College
- Chancellor, Leeward Community College
- Chancellor, Maui College
- Chancellor, Windward Community College

**VICE PRESIDENT FOR LEGAL AFFAIRS
& UNIVERSITY GENERAL COUNSEL**

**VICE PRESIDENT FOR RESEARCH
AND INNOVATION**

**VICE PRESIDENT FOR INFORMATION
TECHNOLOGY/CHIEF INFORMATION
OFFICER**

**VICE PRESIDENT FOR ACADEMIC
STRATEGY**

**VICE PRESIDENT FOR
ADMINISTRATION**

**VICE PRESIDENT FOR BUDGET &
FINANCE/CHIEF FINANCIAL OFFICER**

CHART UPDATED
DATE: July 1, 2021

STATE OF HAWAI'I
 UNIVERSITY OF HAWAI'I
 SYSTEMWIDE ADMINISTRATION
 OFFICE OF THE VICE PRESIDENT FOR
 ACADEMIC STRATEGY

POSITION ORGANIZATION CHART

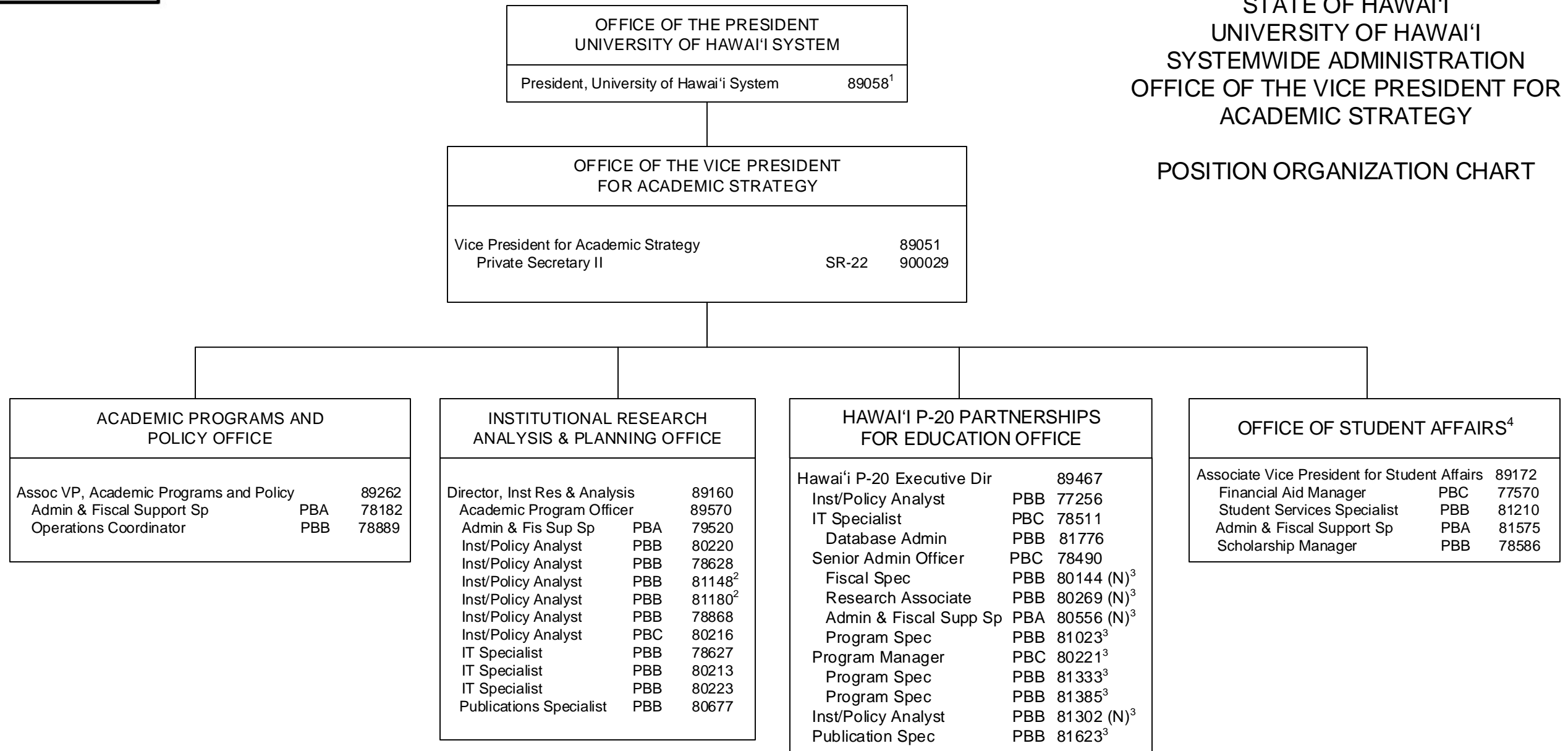

¹ Excluded from position count

² Part of UOH 902 appropriation, reflected organizationally on this chart

³ Part of UOH 904 appropriation, reflected organizationally on this chart

Includes position 89084 – State Director for Career and Technical Education

⁴ Serves as administrative liaison for the Hawaii Commission for National and Community Service and the National Corporation for Community Service

	<u>Perm</u>
General Fund (UOH 903)	26.00
General Fund (UOH 902)	2.00 ²
General Fund (UOH 904)	6.00 ³
Federal Fund (UOH 904)	4.00 ³

CHART UPDATED
DATE: July 1, 2021

OFFICE OF THE PRESIDENT
 UNIVERSITY OF HAWAI'I SYSTEM
 President, University of Hawai'i System 89058¹

STATE OF HAWAI'I
 UNIVERSITY OF HAWAI'I
 SYSTEMWIDE ADMINISTRATION
 VICE PRESIDENT FOR ADMINISTRATION

POSITION ORGANIZATION CHART

CHART I

OFFICE OF THE VICE PRESIDENT FOR ADMINISTRATION

Vice President for Administration		89446
Associate Vice President for Administration		89103
Project Manager	PBB	80789*
Institutional/Policy Analyst	PBB	77074
Administrative Officer	PBB	81367
Proc/Prop Mgt Sp	PBB	80429(W)
Director of Planning & Project Development		89153*

OFFICE OF HUMAN RESOURCES
 (See Chart II)

OFFICE OF COMMUNICATIONS
 (See Chart III)

OFFICE OF PROCUREMENT MANAGEMENT
 (See Chart IV)

OFFICE OF UNIVERSITY RISK MANAGEMENT
 (See Chart V)

OFFICE OF SYSTEMS INTEGRATION
 (See Chart VI)

OFFICE OF SUSTAINABILITY
 (See Chart VII)

OFFICE OF CAMPUS OPERATIONS & FACILITIES
 (See Chart VIII)

OFFICE OF PROJECT DELIVERY
 (See Chart IX)

FACILITIES BUSINESS OFFICE
 (See Chart X)

MĀNOA CAMPUS OPERATIONS
 (See Chart XI)

¹ Excluded from position count

² Appropriated but not established, 8 Special Fund (B) positions: 93926F – 93933F

* Positions appropriated to Manoa, reflected organizationally on this chart

	<u>Perm</u>
General Fund	4.00 (SW)
General Fund	2.00 (MA)*
Revolving Fund (W)	1.00 (SW)
Special Fund (B)	8.00 (SW) ²

CHART UPDATED
DATE: July 1, 2021

STATE OF HAWAI'I
 UNIVERSITY OF HAWAI'I
 SYSTEMWIDE ADMINISTRATION
 VICE PRESIDENT FOR ADMINISTRATION
 OFFICE OF HUMAN RESOURCES
 POSITION ORGANIZATION CHART

CHART II

OFFICE OF THE VICE PRESIDENT FOR ADMINISTRATION		
Vice President for Administration		89446 ¹

OFFICE OF HUMAN RESOURCES		
System Director of Human Resources		89310
Associate Director of Human Resources		89425
Human Resources Manager	PBD	77834
Admin & Fiscal Support Sp	PBA	80093

EMPLOYEE SERVICES

COLLECTIVE BARGAINING AND EMPLOYEE RELATIONS		
Director of Collective Bargaining and Employee Relations		89173
Labor Relations Officer		79848

UNIT A		
HR Manager	PBC	80092
HR Specialist	PBB	78386
HR Specialist	PBB	80538
HR Specialist	PBB	80384
HR Specialist	PBB	80986

UNIT B		
HR Manager	PBC	78393
HR Specialist	PBB	81200
HR Specialist	PBA	78683
HR Specialist	PBB	80179
HR Specialist	PBA	81834
HR Assistant V	SR-13	12260

POLICIES & PROCEDURES & CLASSIFICATION		
HR Specialist, Sr	PBC	80540

Perm
 General Fund 18.00 (SW)

¹ Excluded from position count

CHART UPDATED
DATE: July 1, 2021

STATE OF HAWAI'I
 UNIVERSITY OF HAWAI'I
 SYSTEMWIDE ADMINISTRATION
 VICE PRESIDENT FOR ADMINISTRATION
 OFFICE OF COMMUNICATIONS

POSITION ORGANIZATION CHART

CHART III

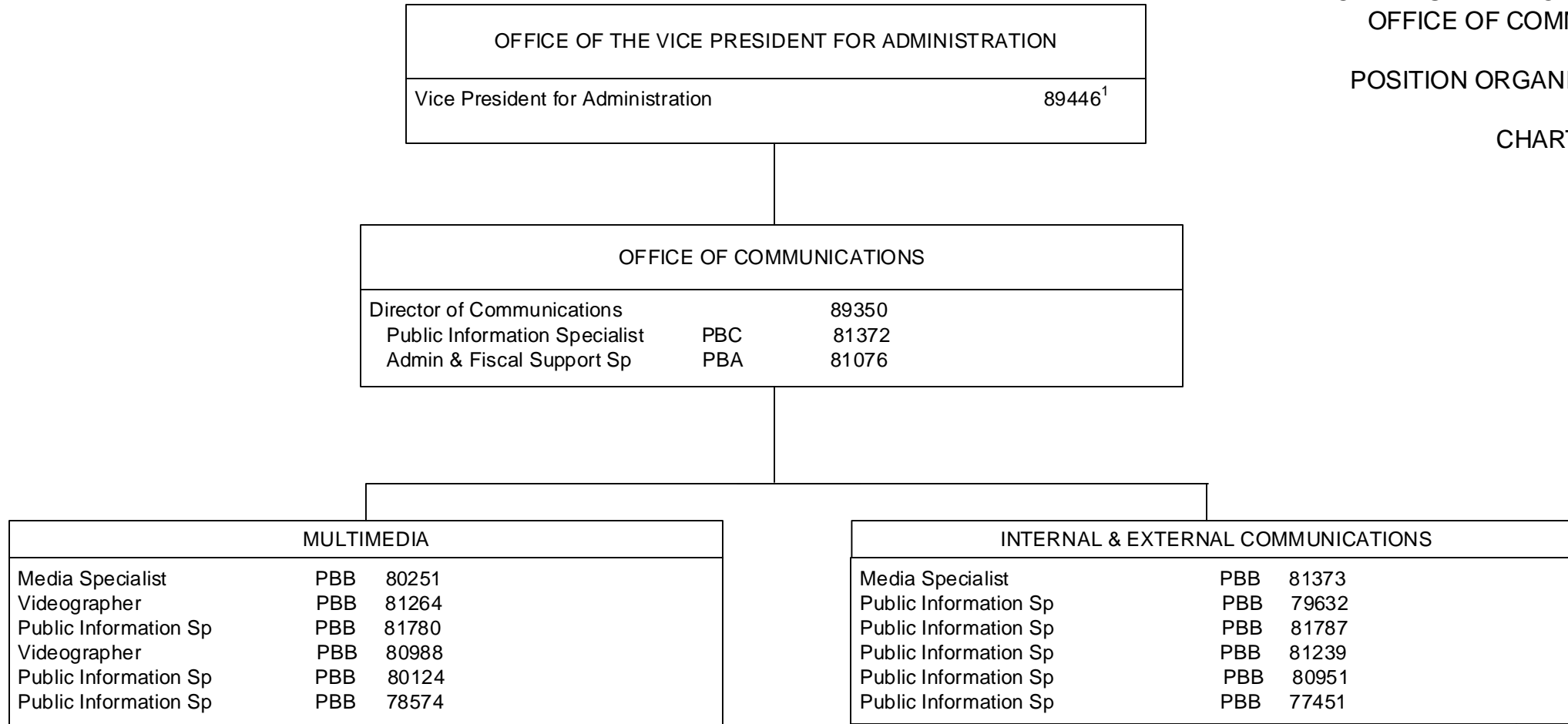

Perm
 General Fund 15.00

¹ Excluded from position count

CHART UPDATED
DATE: July 1, 2021

STATE OF HAWAII
 UNIVERSITY OF HAWAII
 SYSTEMWIDE ADMINISTRATION
 VICE PRESIDENT FOR ADMINISTRATION
 OFFICE OF PROCUREMENT
 MANAGEMENT

POSITION ORGANIZATION CHART

CHART IV

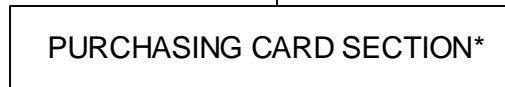
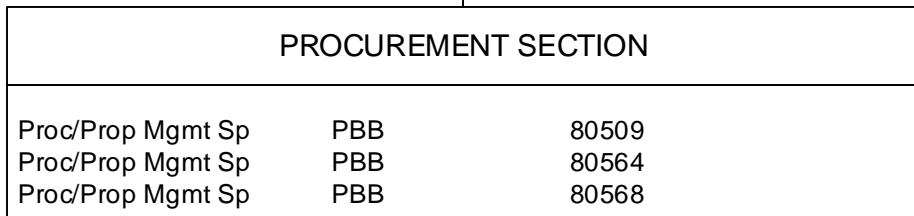
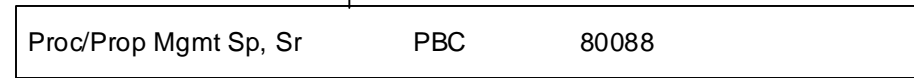
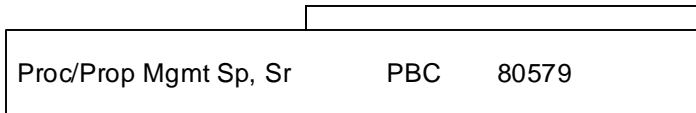
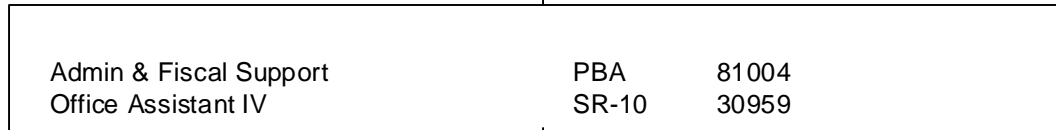
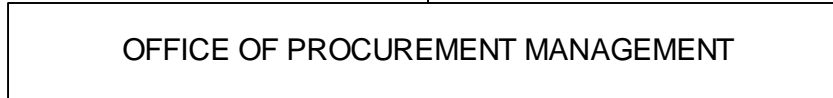
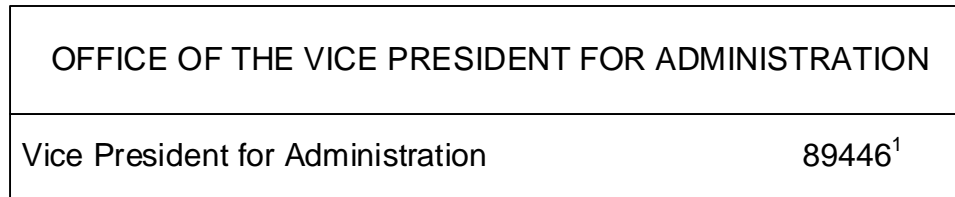

¹ Excluded from position count

* Includes temporary positions

STATE OF HAWAII
 UNIVERSITY OF HAWAII
 SYSTEMWIDE ADMINISTRATION
 VICE PRESIDENT FOR ADMINISTRATION
 OFFICE OF UNIVERSITY RISK
 MANAGEMENT

POSITION ORGANIZATION CHART

CHART V

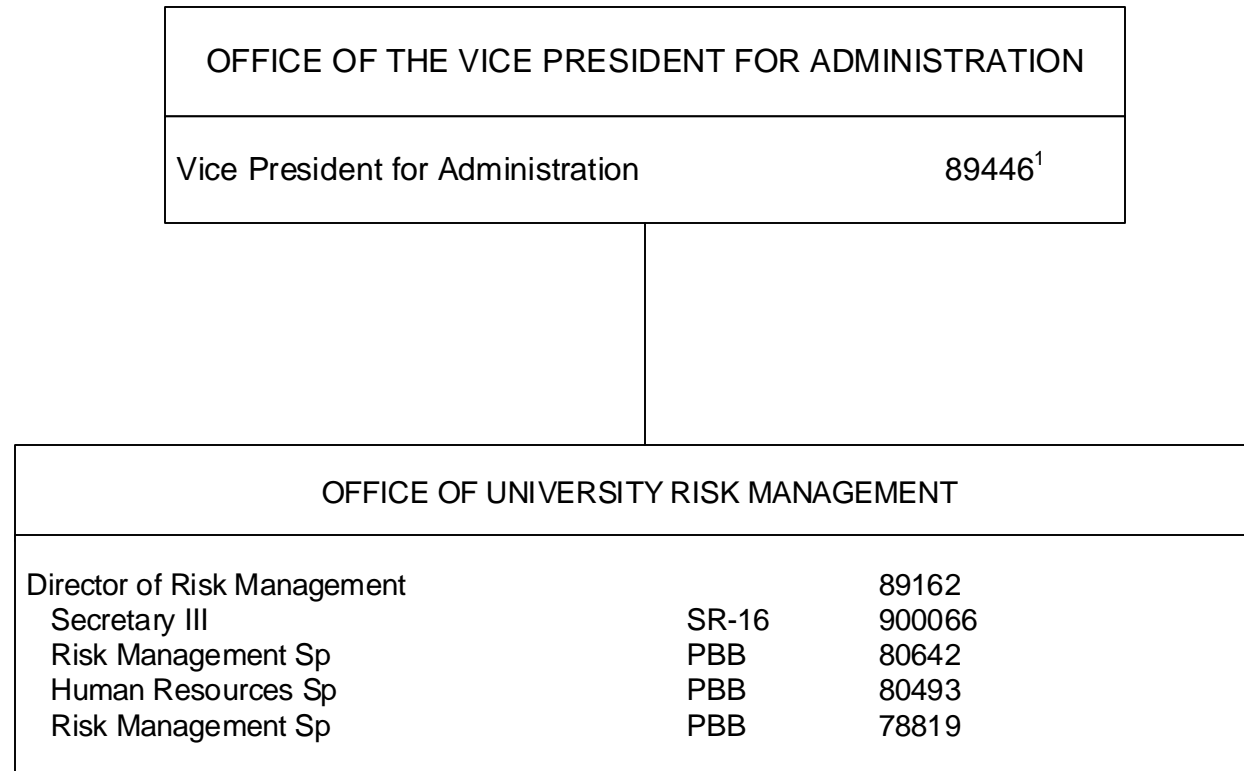

¹ Excluded from position count

CHART UPDATED
DATE: July 1, 2021

STATE OF HAWAI'I
 UNIVERSITY OF HAWAI'I
 SYSTEMWIDE ADMINISTRATION
 VICE PRESIDENT FOR ADMINISTRATION
 OFFICE OF SYSTEMS INTEGRATION

POSITION ORGANIZATION CHART

CHART VI

OFFICE OF THE VICE PRESIDENT FOR ADMINISTRATION		
Vice President for Administration		89446 ¹

OFFICE OF SYSTEMS INTEGRATION		
Director Systems Integration	PBC	80143
Website Specialist	PBA	77959

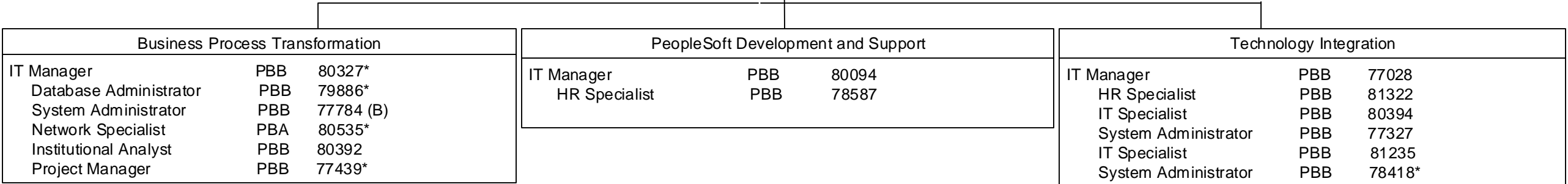

¹ Excluded from position count

* Positions appropriated to Manoa, reflected organizationally on this chart

Perm
 General Fund 10.00 (SW)
 General Fund 5.00 (MA)*
 Special Fund (B) 1.00 (SW)

CHART UPDATED
DATE: July 1, 2021

OFFICE OF THE VICE PRESIDENT FOR ADMINISTRATION		
Vice President for Administration		89446 ¹

OFFICE OF SUSTAINABILITY		
Director of Energy Management		89524
Operations Coordinator	PBB	78394
Operations Coordinator	PBA	80991

STATE OF HAWAII
UNIVERSITY OF HAWAII
SYSTEMWIDE ADMINISTRATION
VICE PRESIDENT FOR ADMINISTRATION
OFFICE OF SUSTAINABILITY

POSITION ORGANIZATION CHART

CHART VII

¹ Excluded from position count

General Fund Perm 3.00

CHART UPDATED
DATE: July 1, 2021

STATE OF HAWAI'I
 UNIVERSITY OF HAWAI'I
 SYSTEMWIDE ADMINISTRATION
 VICE PRESIDENT FOR ADMINISTRATION
 OFFICE OF CAMPUS OPERATIONS & FACILITIES

POSITION ORGANIZATION CHART

CHART VIII

OFFICE OF THE VICE PRESIDENT FOR ADMINISTRATION
 Vice President for Administration 89446¹

OFFICE OF CAMPUS OPERATIONS & FACILITIES

Director	PBD	78777
Auxil & Fac Svcs Mgr	PBC	81250
Auxil & Fac Svcs Mgr	PBC	81505
Auxil & Fac Svcs Mgr	PBB	79535
Auxil & Fac Svcs Mgr	PBB	81818
Registered Architect	PBB	80790
Architect	PBB	80558

FACILITIES SAFETY

Environ & Hlth Sfty Sp	PBB	78121
------------------------	-----	-------

WAREHOUSE/INVENTORY

Auxil & Fac Svc Off	PBB	81774
Auxil & Fac Svc Off	PBA	80601
Warehouse Worker	BC04	901002

FIRE SAFETY

Environ & Hlth Sfty Sp	PBC	80325
Environ & Hlth Sfty Sp	PBB	#77466, #81796

WORK COORDINATION CENTER

Auxil & Fac Svcs Off	PBB	80487
Auxil & Fac Svcs Off	PBB	78973
Auxil & Fac Svcs Off	PBA	77986
Auxil & Fac Svcs Off	PBA	78974

PROFESSIONAL SUPPORT

Mechanical Engineer	PBC	81053
Secretary II	SR-14	43782
Mechanical Engineer	PBB	80532
Mechanical Engineer	PBB	81482
Engineer	PBB	79557
Mechanical Engineer	PBA	79399
Auxil & Fac Svcs Off	PBB	81453
Registered Engineer	PBC	81097
Registered Engineer	PBB	77675
Engineer	PBB	80441
Engineer	PBB	78915

BUILDINGS AND GROUNDS
 MANAGEMENT
 CHART IX-A

SHOPS
 CHART IX-B

¹ Excluded from position count

* All positions on Chart VIII appropriated to Manoa, reflected organizationally on this chart

Perm
 General Fund 29.00 (MA)*

CHART UPDATED
DATE: July 1, 2021

STATE OF HAWAI'I
 UNIVERSITY OF HAWAI'I
 SYSTEMWIDE ADMINISTRATION
 VICE PRESIDENT FOR ADMINISTRATION
 OFFICE OF CAMPUS OPERATIONS & FACILITIES

POSITION ORGANIZATION CHART

BUILDING & GROUNDS MANAGEMENT
 CHART VIII-A

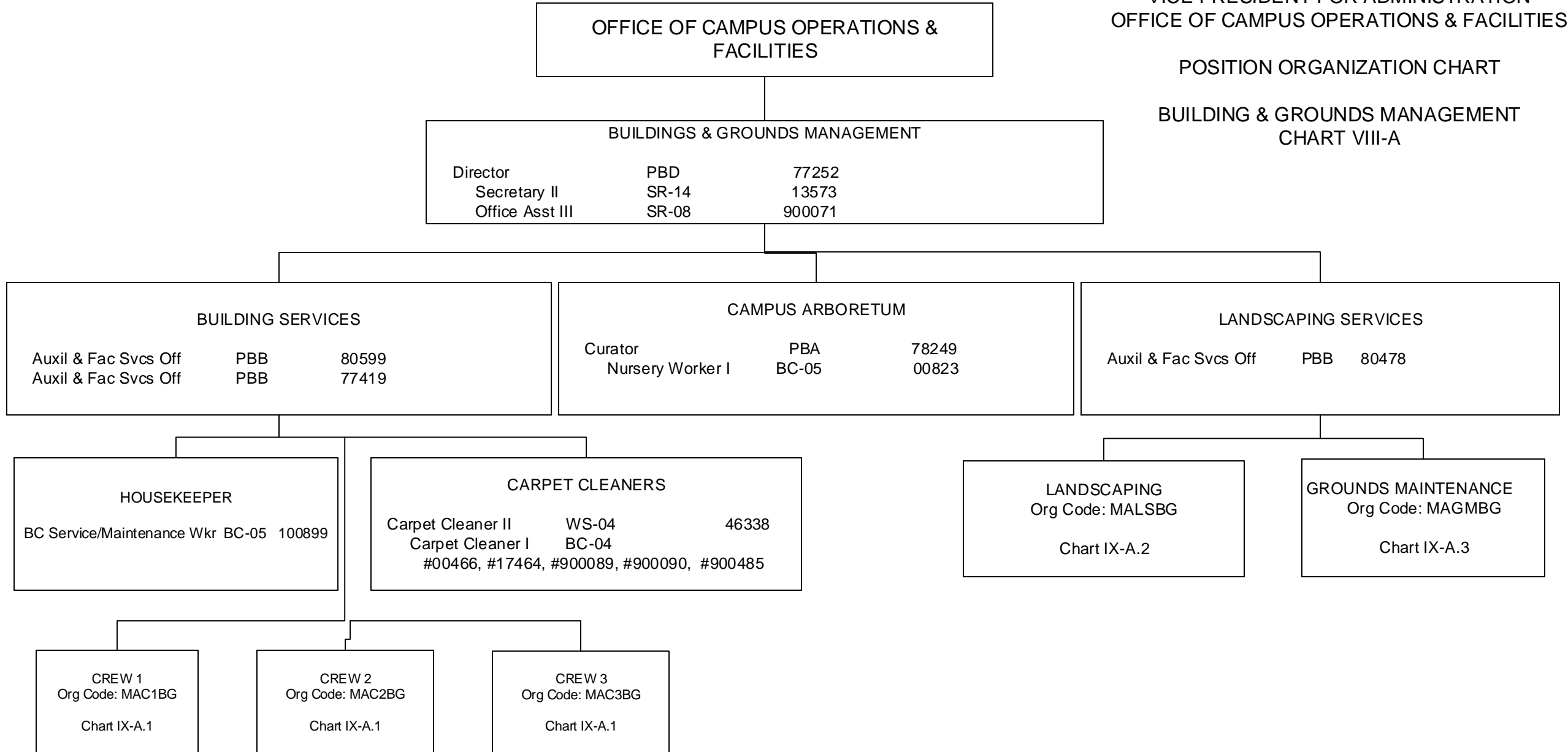

¹ Excluded from position count

* All positions on Chart IX-A appropriated to Manoa, reflected organizationally on this chart

Perm
 General Fund 15.00 (MA)*

CHART UPDATED
DATE: July 1, 2021

STATE OF HAWAII
 UNIVERSITY OF HAWAII
 SYSTEMWIDE ADMINISTRATION
 VICE PRESIDENT FOR ADMINISTRATION
 OFFICE OF CAMPUS OPERATIONS & FACILITIES
 BUILDING AND GROUNDS MANAGEMENT

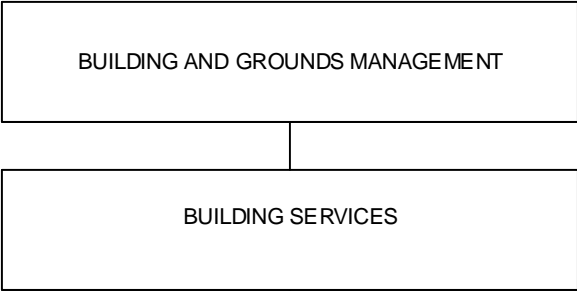

POSITION ORGANIZATION CHART

BUILDING SERVICES
 CHART VIII-A.1

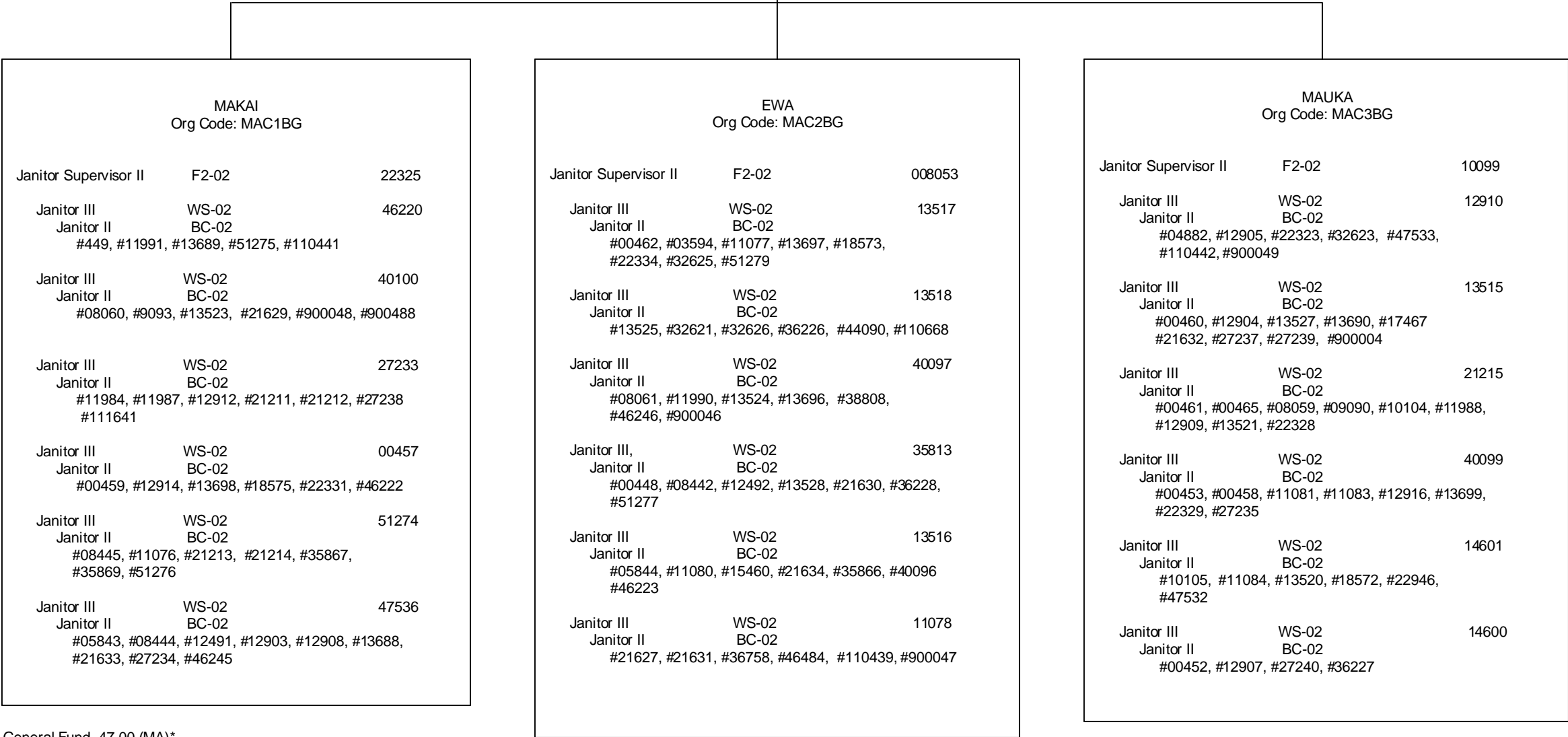

General Fund 47.00 (MA)*

General Fund 48.00 (MA)*

General Fund 50.00 (MA)*

* All positions on Chart IX-A.1 appropriated to Manoa, reflected organizationally on this chart

CHART UPDATED
DATE: July 1, 2021

STATE OF HAWAI'I
 UNIVERSITY OF HAWAI'I
 SYSTEMWIDE ADMINISTRATION
 VICE PRESIDENT FOR ADMINISTRATION
 OFFICE OF CAMPUS OPERATIONS & FACILITIES
 BUILDING AND GROUNDS MANAGEMENT

POSITION ORGANIZATION CHART

LANDSCAPING
 CHART VIII-A.2

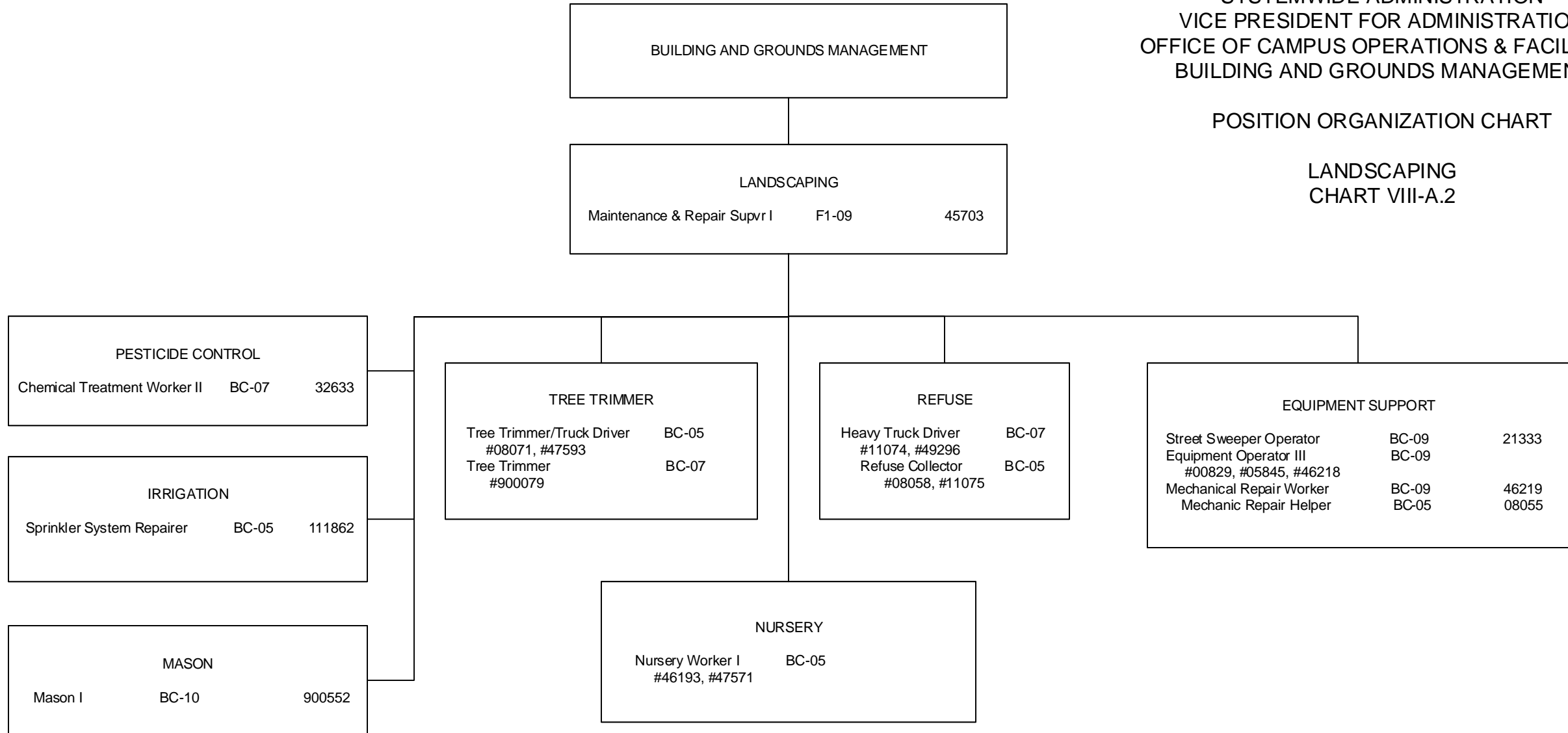

Perm
 General Fund 19.00 (MA)*

* All positions on Chart IX-A.2 appropriated to Manoa, reflected organizationally on this chart

CHART UPDATED
DATE: July 1, 2021

STATE OF HAWAI'I
 UNIVERSITY OF HAWAI'I
 SYSTEMWIDE ADMINISTRATION
 VICE PRESIDENT FOR ADMINISTRATION
 OFFICE OF CAMPUS OPERATIONS & FACILITIES
 BUILDING AND GROUNDS MANAGEMENT

POSITION ORGANIZATION CHART

GROUNDS MAINTENANCE
 CHART VIII-A.3

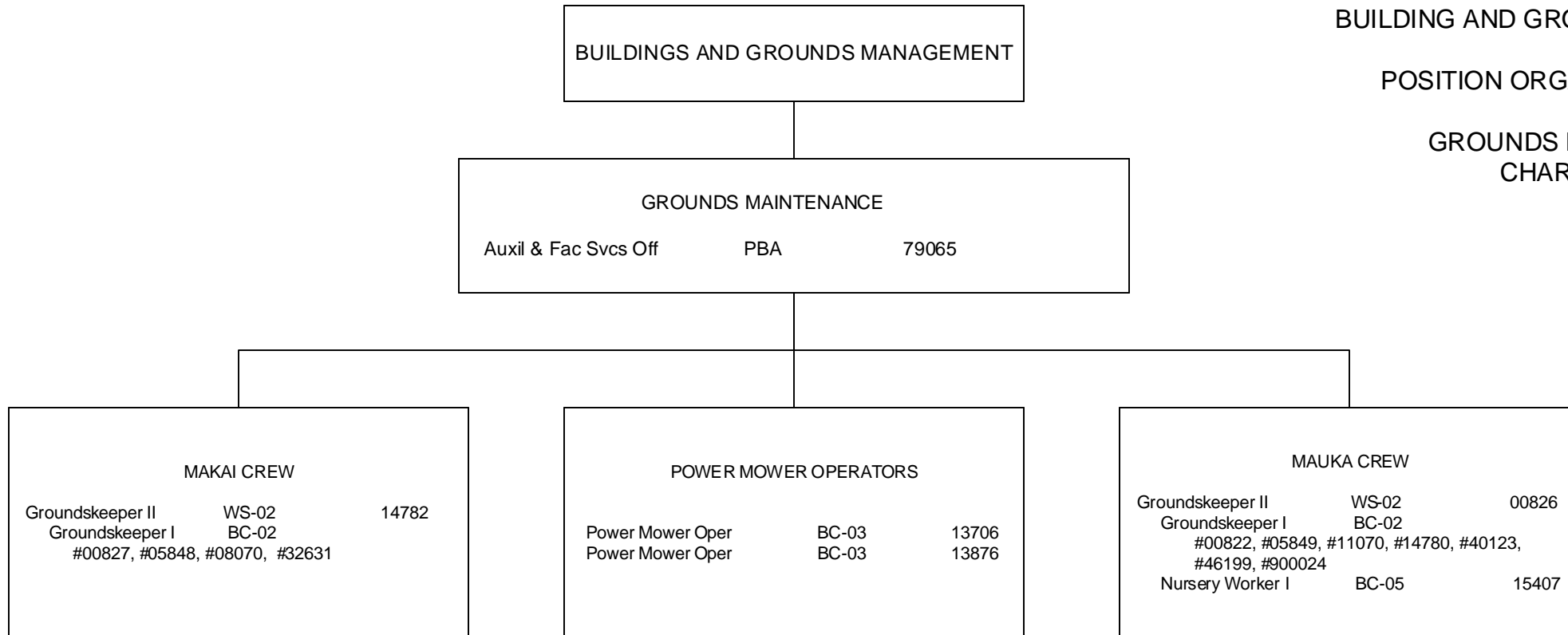

* All positions on Chart IX-A.3 appropriated to Manoa, reflected organizationally on this chart

Perm
 General Fund 17.00 (MA)*

CHART UPDATED
DATE: July 1, 2021

STATE OF HAWAI'I
 UNIVERSITY OF HAWAI'I
 SYSTEMWIDE ADMINISTRATION
 VICE PRESIDENT FOR ADMINISTRATION
 OFFICE OF CAMPUS OPERATIONS & FACILITIES

POSITION ORGANIZATION CHART

SHOPS
 CHART VIII-B

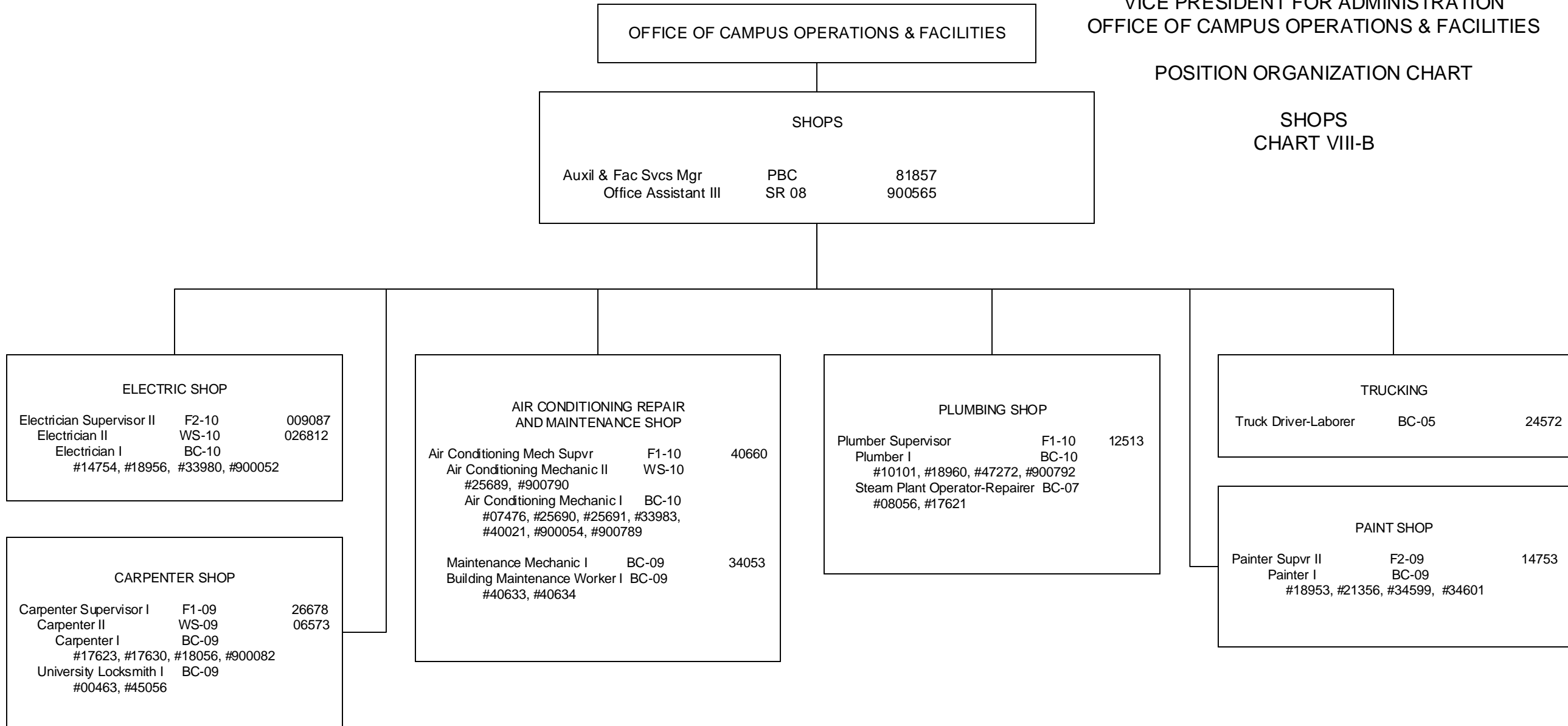

* All positions on Chart IX-B appropriated to Manoa, reflected organizationally on this chart

Perm
 General Fund 42.00 (MA)*

CHART UPDATED
DATE: July 1, 2021

STATE OF HAWAI'I
 UNIVERSITY OF HAWAI'I
 SYSTEMWIDE ADMINISTRATION
 VICE PRESIDENT FOR ADMINISTRATION
 OFFICE OF PROJECT DELIVERY

POSITION ORGANIZATION CHART

CHART IX

OFFICE OF THE VICE PRESIDENT FOR ADMINISTRATION		
Vice President for Administration		89446 ¹

OFFICE OF PROJECT DELIVERY		
Director		89233
Architect	PBB	79778*
Project Manager	PBB	77270*

PROJECT MANAGEMENT		
Project Manager	PBB	77224*
Construction Manager	PBB	77992*
Construction Manager	PBB	78552*
Registered Architect	PBB	78887*
Registered Architect	PBB	79490*
Registered Architect	PBB	80788*
Registered Architect	PBB	77235
Architecture Production Sp	PBB	77308*
Project Manager	PBB	80338*
Admin & Fiscal Support Sp	PBA	80383*

CONSTRUCTION MANAGEMENT		
Construction Manager	PBC	78691
Construction Manager	PBB	79011
Program Manager	PBB	78975*
Project Manager	PBC	81050*
Admin & Fiscal Support Spec	PBA	79261*
Registered Architect	PBB	81995*
Project Manager	PBB	81138*
Architect	PBB	81897*
Construction Inspector	PBB	77086
Construction Manager	PBB	81209*
Construction Inspector	PBB	78752*

¹ Excluded from position count
 * Positions appropriated to Manoa, reflected organizationally on this chart

Perm
 General Fund 5.00 (SW)
 General Fund 19.00 (MA)*

STATE OF HAWAI'I
 UNIVERSITY OF HAWAI'I
 SYSTEMWIDE ADMINISTRATION
 VICE PRESIDENT FOR ADMINISTRATION
 FACILITIES BUSINESS OFFICE

POSITION ORGANIZATION CHART

CHART X

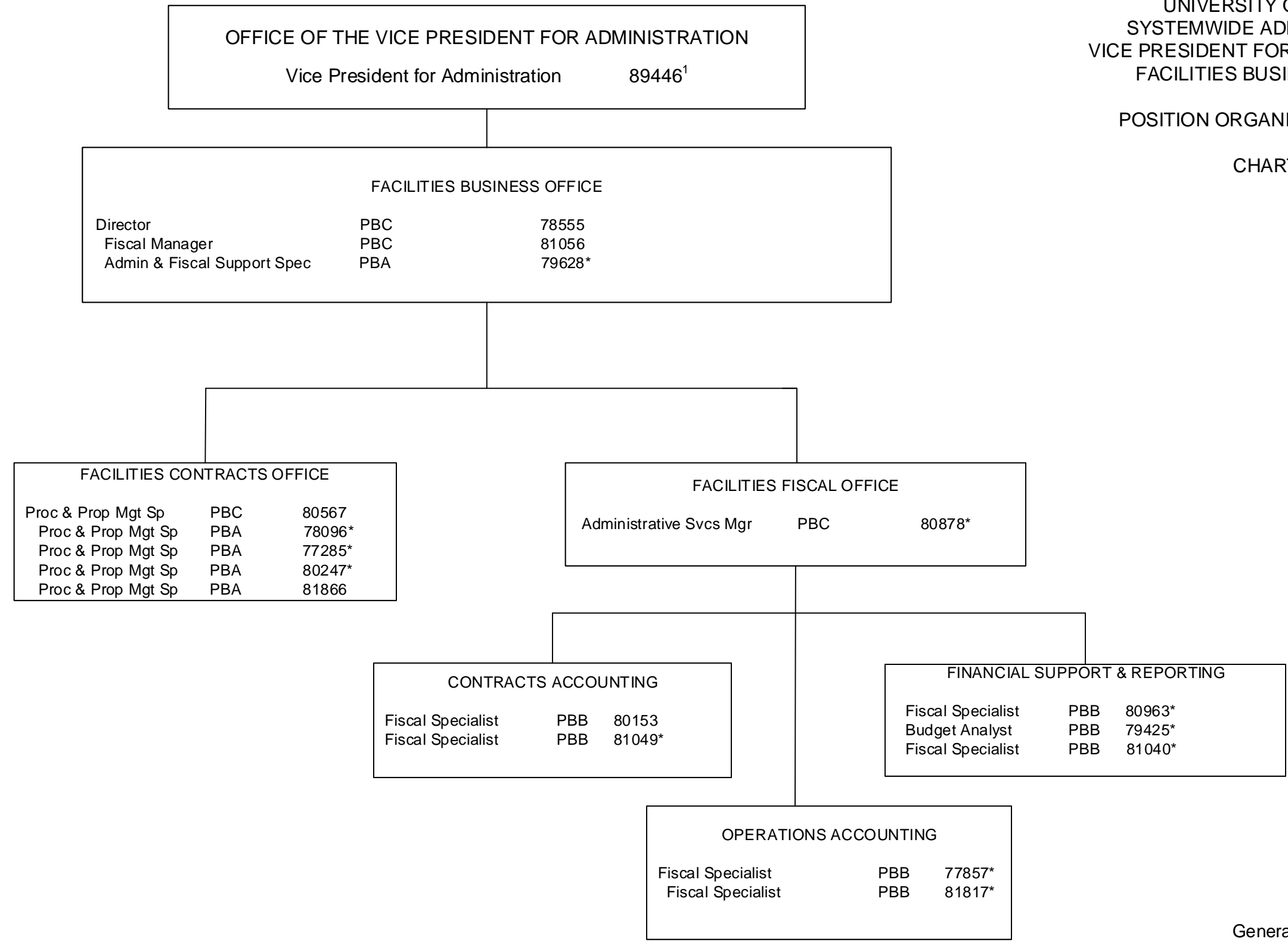

¹ Excluded from position count
 * Positions appropriated to Manoa, reflected organizationally on this chart

Perm
 General Fund 5.00 (SW)
 General Fund 11.00 (MA)*

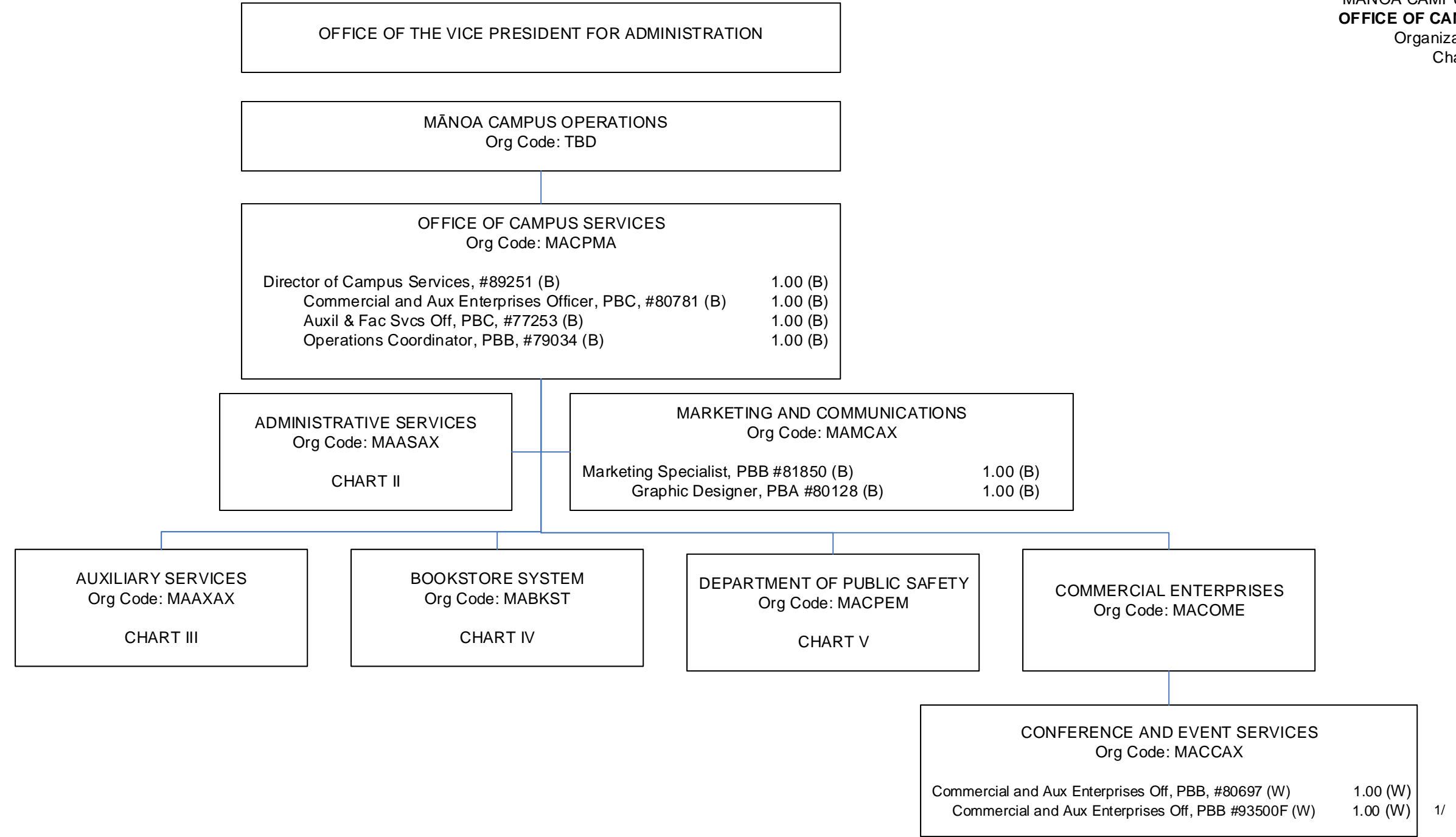

1/ To be established
 (B) Special fund position abolished but retained count: #13644

CHART TOTAL:	PERM	TEMP
Special Funds (B):	7.00	--
Revolving Funds (W):	2.00	--

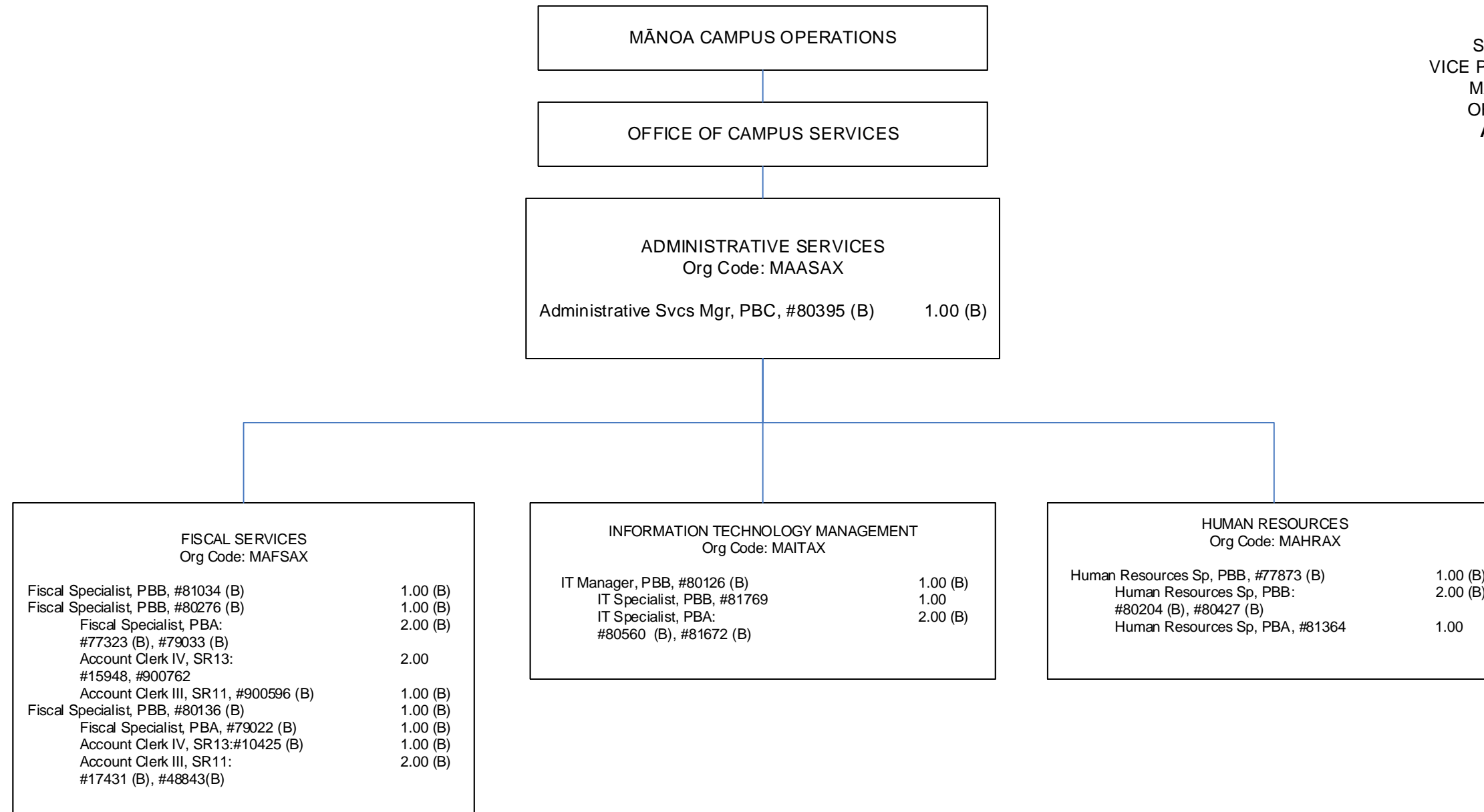

(B) Special fund positions abolished but retained position count: #14867, #14988, #900127

CHART TOTAL:	PERM	TEMP
General Funds:	4.00	--
Special Funds (B):	20.00	--

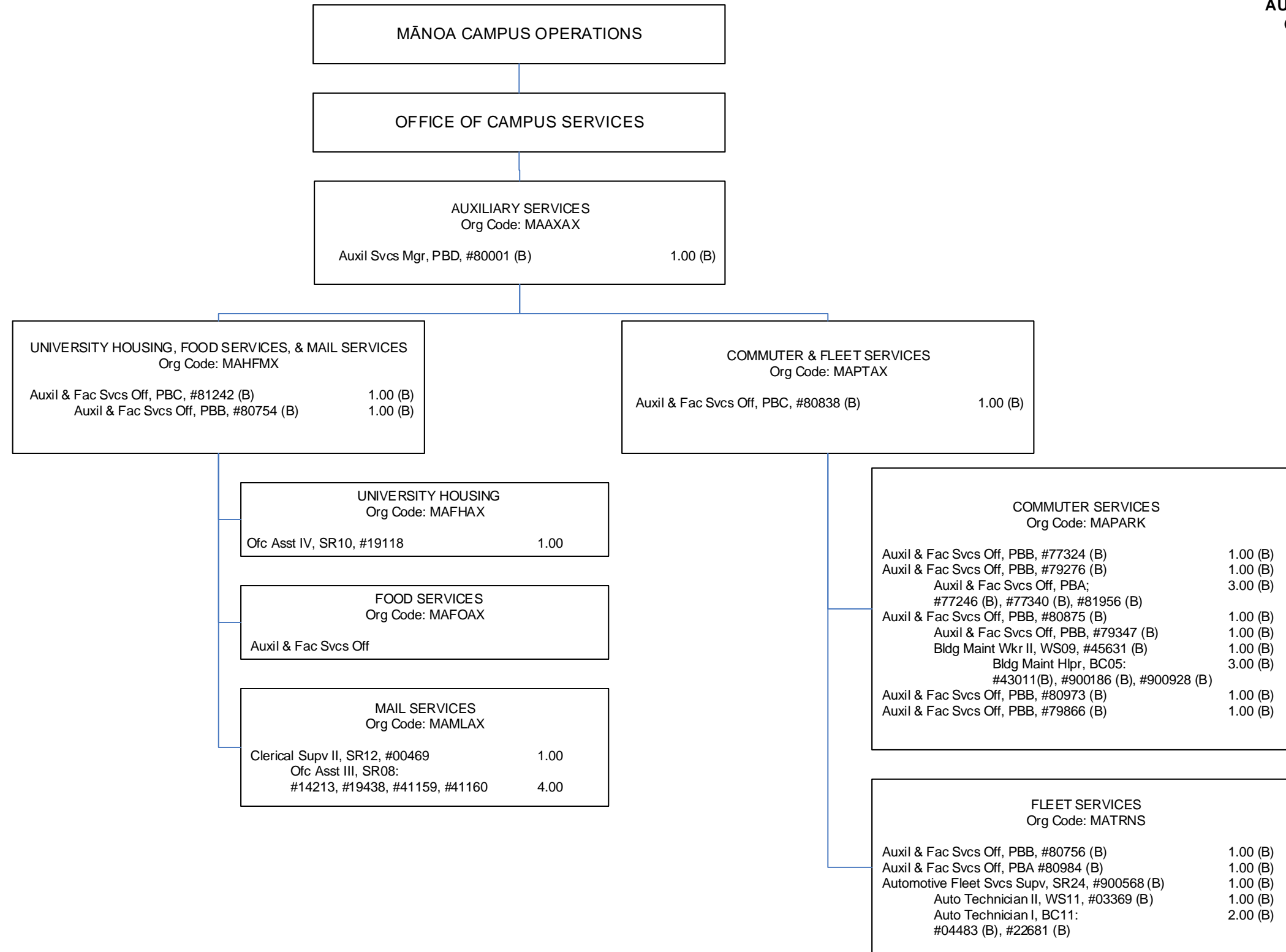

(A) General fund position abolished but retained count: #41161

CHART TOTAL:	PERM	TEMP
General Funds:	7.00	--
Special Funds (B):	23.00	--

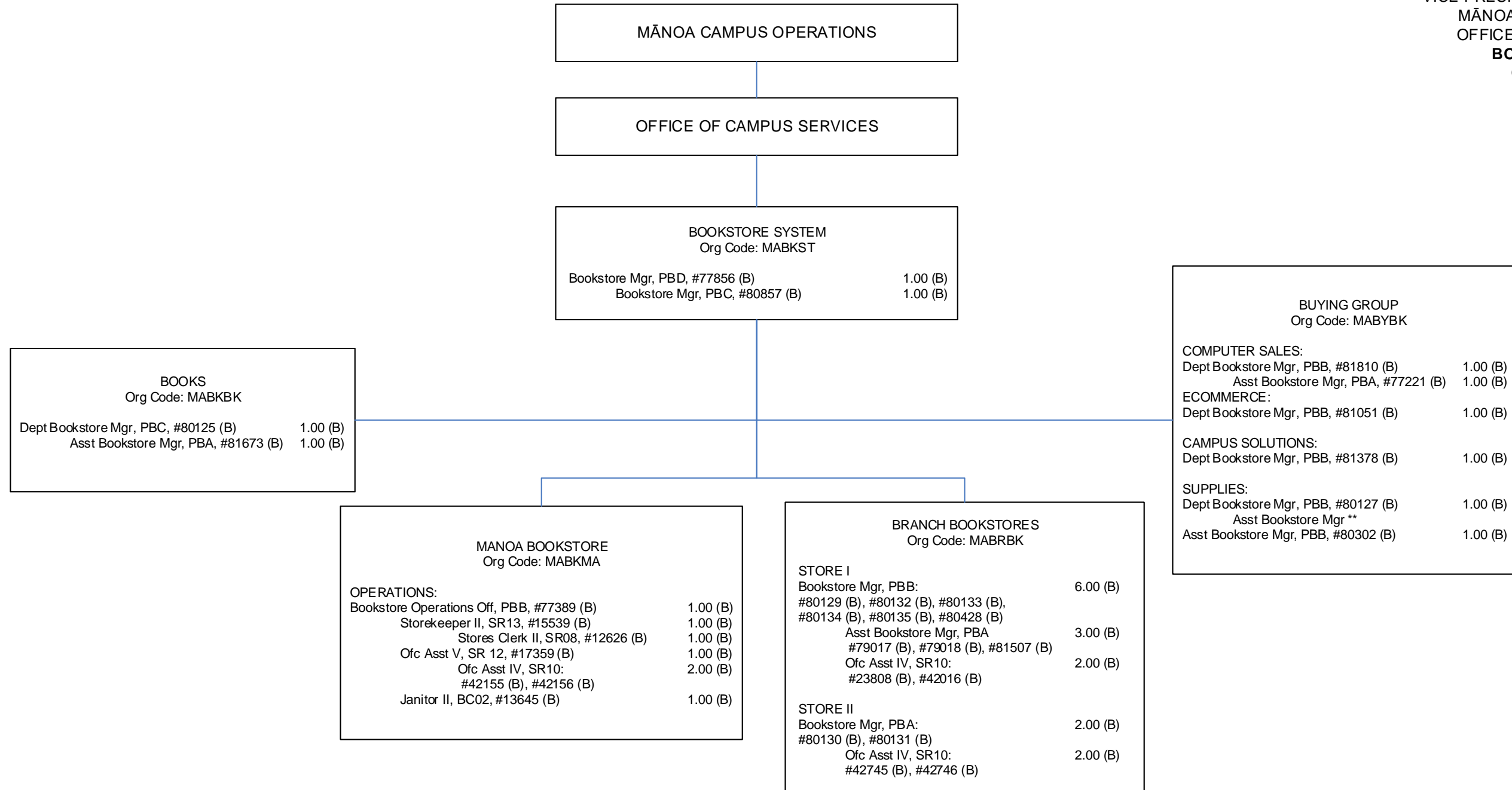

(B) Special fund positions abolished but retained count: #06801, #12627, #13642, #13643, #13944, #13945, #15057, #15538, #17356, #17357, #17358, #17360, #17361, #17362, #17651, #18089, #19065, #19066, #22931, #23809, #24637, #24959, #26727, #27843, #27876, #27887, #32675, #35138, #47164, #94356F

**Represents a supervisory layer that exists but is deleted due to legislative abolishment

CHART TOTAL:	PERM	TEMP
General Funds:	0.00	--
Special Funds (B):	62.00	--

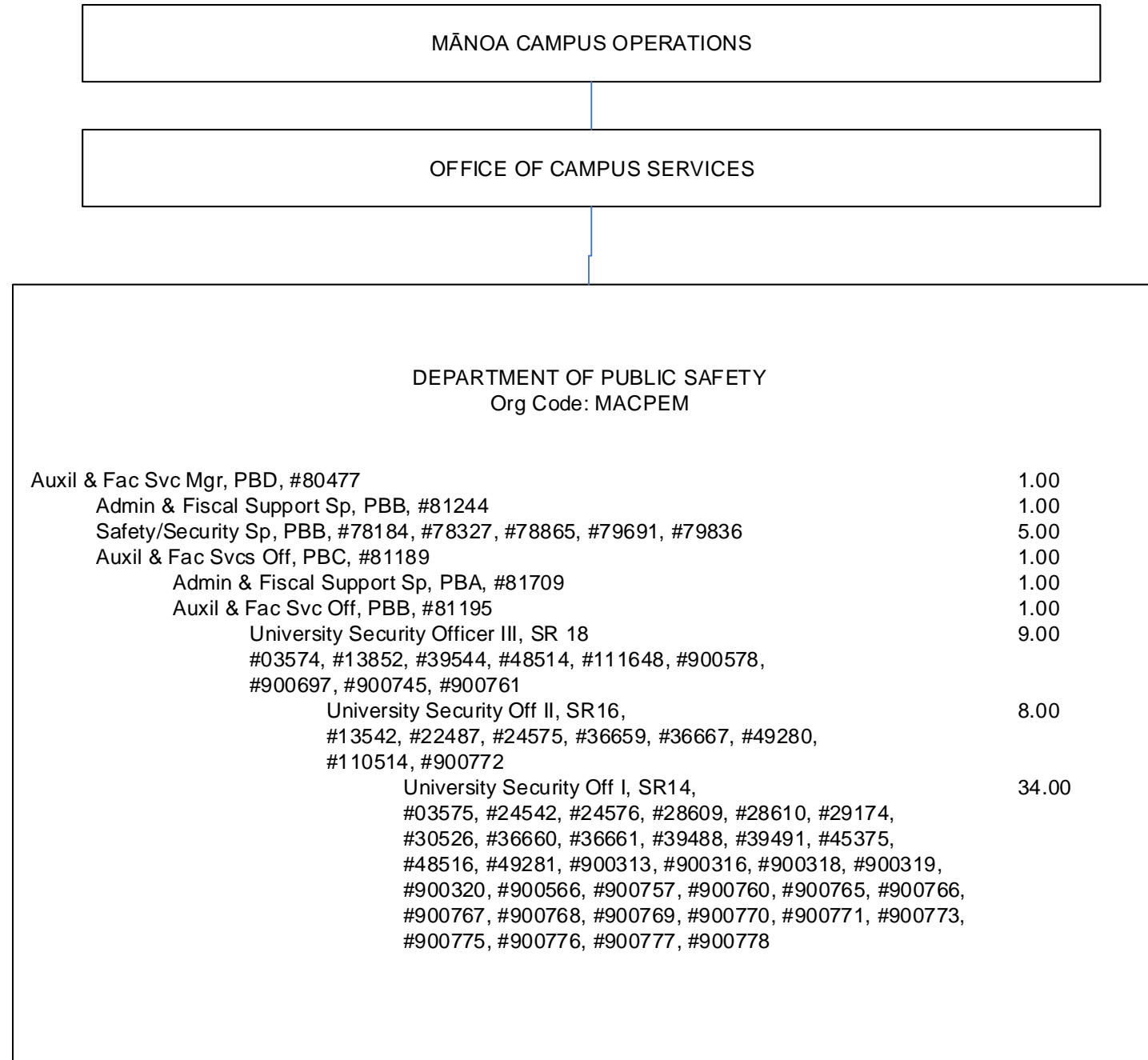
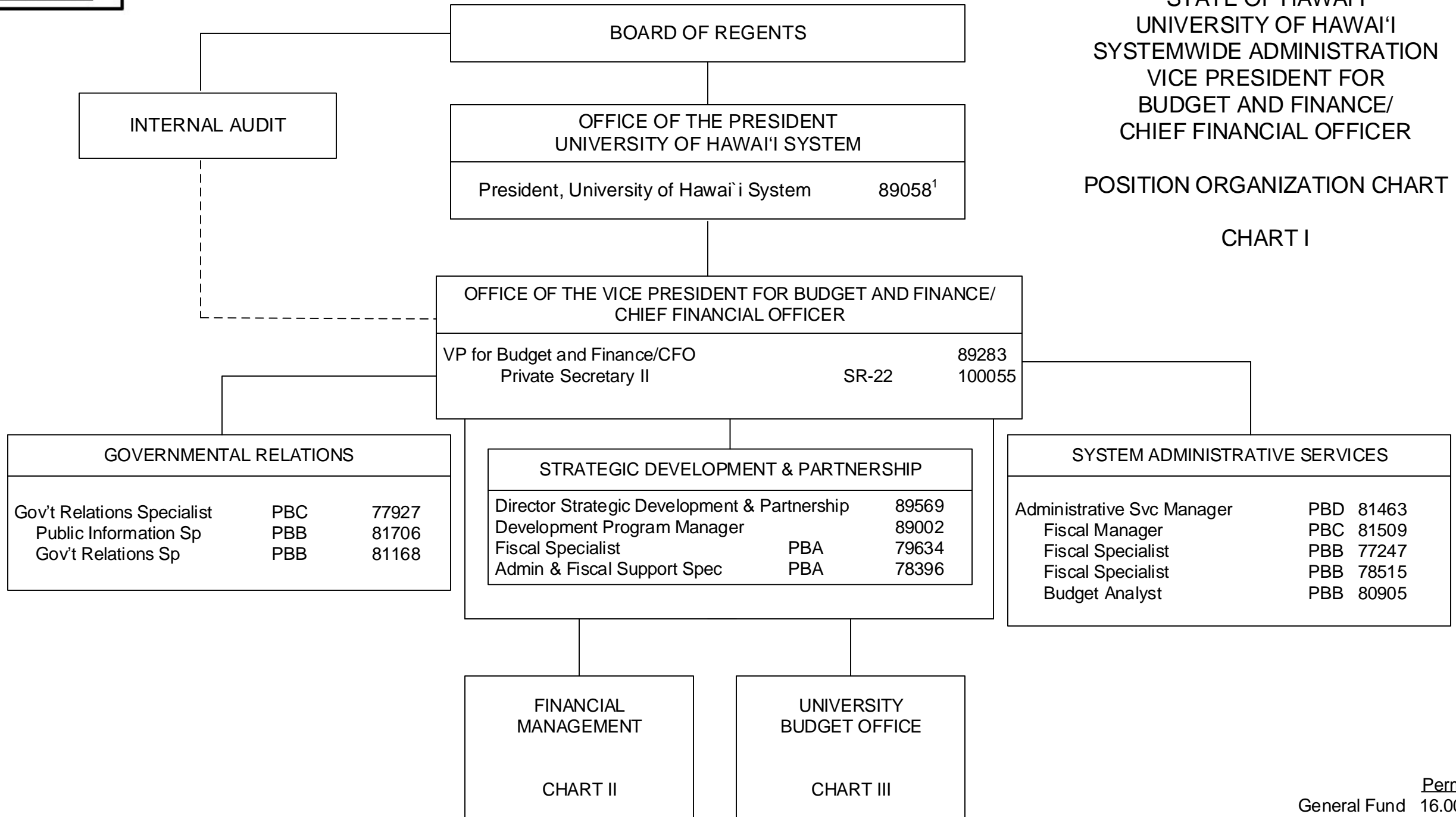

CHART UPDATED
DATE: July 1, 2021

STATE OF HAWAI'I
 UNIVERSITY OF HAWAI'I
 SYSTEMWIDE ADMINISTRATION
 VICE PRESIDENT FOR
 BUDGET AND FINANCE/
 CHIEF FINANCIAL OFFICER
 POSITION ORGANIZATION CHART

CHART I



¹ Excluded from position count

² Appropriated but not established, 2 General Fund positions: 91901F, 91902F

STATE OF HAWAII
 UNIVERSITY OF HAWAII
 SYSTEMWIDE ADMINISTRATION
 VICE PRESIDENT FOR
 BUDGET AND FINANCE/
 CHIEF FINANCIAL OFFICER
 FINANCIAL MANAGEMENT OFFICE

POSITION ORGANIZATION CHART

CHART II

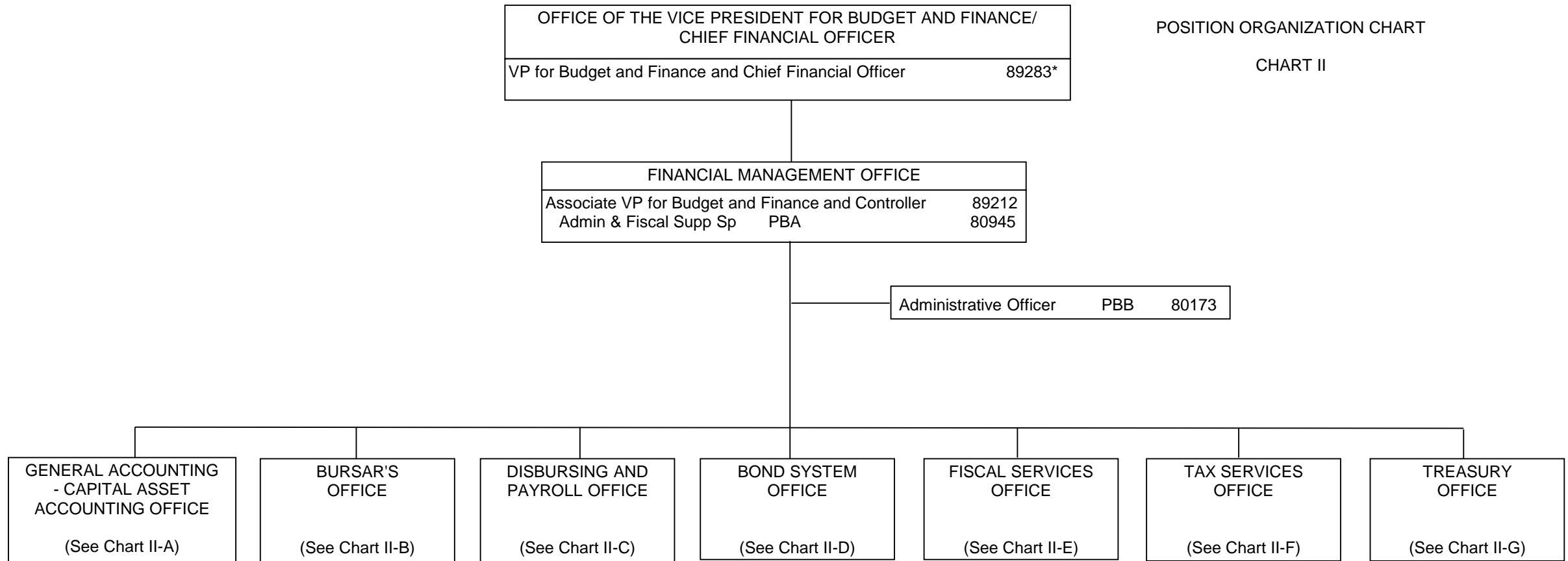

* Excluded from position count, this page

STATE OF HAWAII
 UNIVERSITY OF HAWAII
 SYSTEMWIDE ADMINISTRATION
 VICE PRESIDENT FOR
 BUDGET AND FINANCE/
 CHIEF FINANCIAL OFFICER
 FINANCIAL MANAGEMENT OFFICE
 GENERAL ACCOUNTING -
 CAPITAL ASSET ACCOUNTING
 OFFICE

POSITION ORGANIZATION CHART

CHART II-A

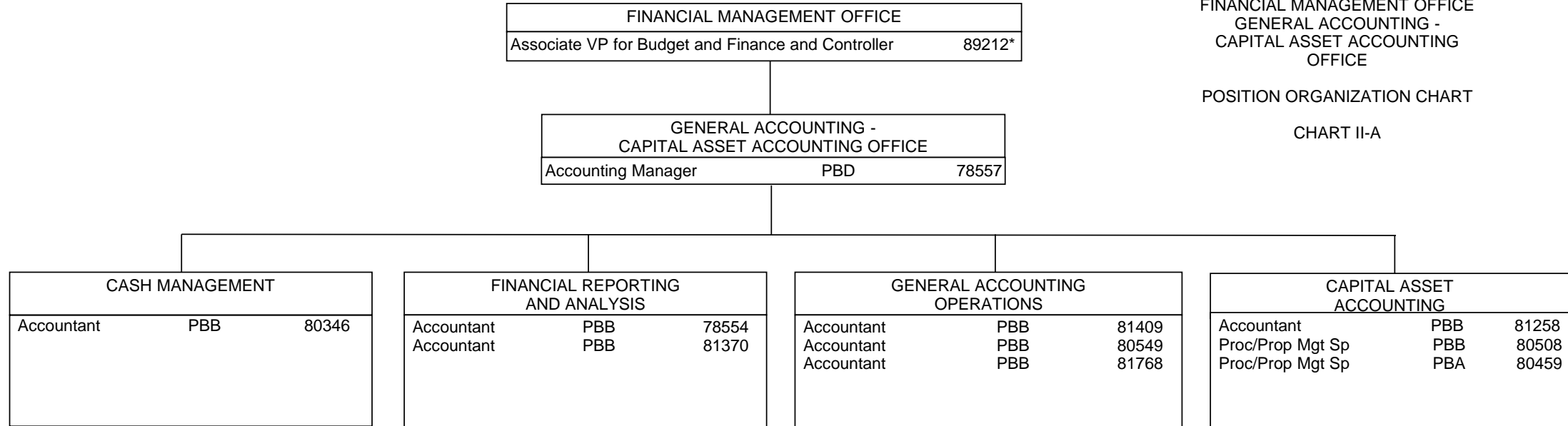

* Excluded from position count, this page

STATE OF HAWAII
 UNIVERSITY OF HAWAII
 SYSTEMWIDE ADMINISTRATION
 VICE PRESIDENT FOR
 BUDGET AND FINANCE/
 CHIEF FINANCIAL OFFICER
 FINANCIAL MANAGEMENT OFFICE
 BURSAR'S OFFICE

POSITION ORGANIZATION CHART

CHART II-B

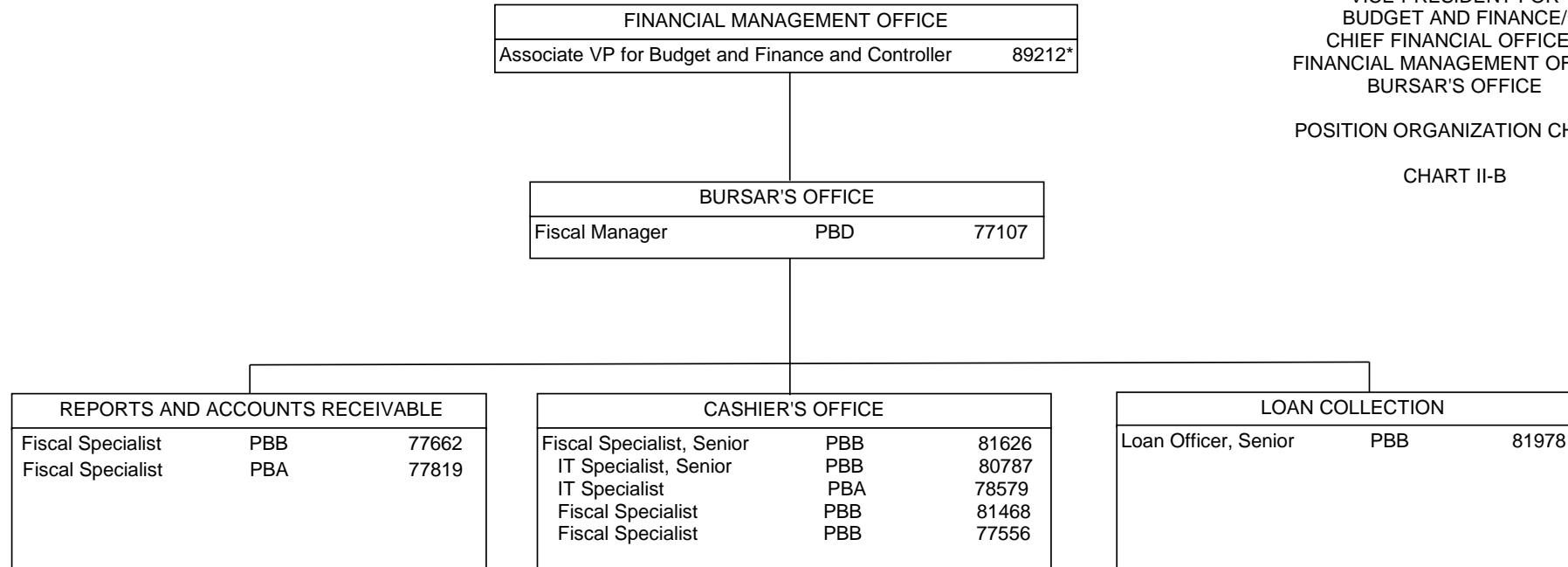

* Excluded from position count, this page

FINANCIAL MANAGEMENT OFFICE		
Associate VP for Budget and Finance and Controller		89212*

DISBURSING AND PAYROLL OFFICE		
Fiscal Manager	PBC	80158
Admin & Fiscal Supp Sp	PBA	79875

STATE OF HAWAI'I
 UNIVERSITY OF HAWAI'I
 SYSTEMWIDE ADMINISTRATION
 VICE PRESIDENT FOR
 BUDGET AND FINANCE/
 CHIEF FINANCIAL OFFICER
 FINANCIAL MANAGEMENT OFFICE
 DISBURSING AND PAYROLL
 OFFICE

POSITION ORGANIZATION CHART

CHART II-C

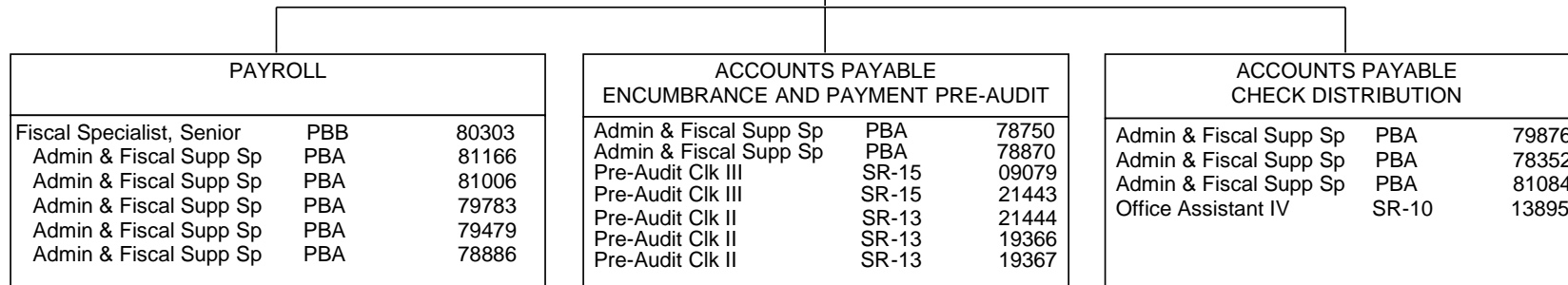

* Excluded from position count, this page

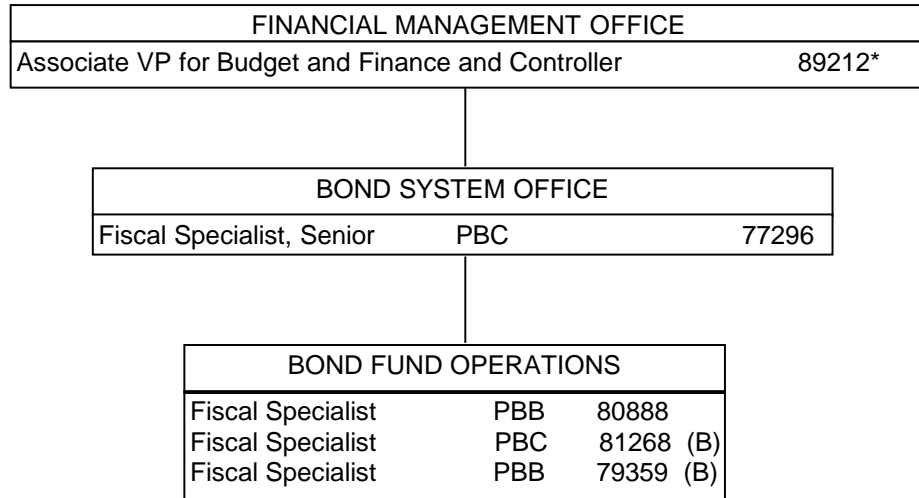

STATE OF HAWAI'I
UNIVERSITY OF HAWAI'I
SYSTEMWIDE ADMINISTRATION
VICE PRESIDENT FOR
BUDGET AND FINANCE/
CHIEF FINANCIAL OFFICER
FINANCIAL MANAGEMENT OFFICE
BOND SYSTEM OFFICE

POSITION ORGANIZATION CHART

CHART II-D

* Excluded from position count, this page

	<u>Perm</u>
General Funds	2.00
(B) Special Funds	2.00

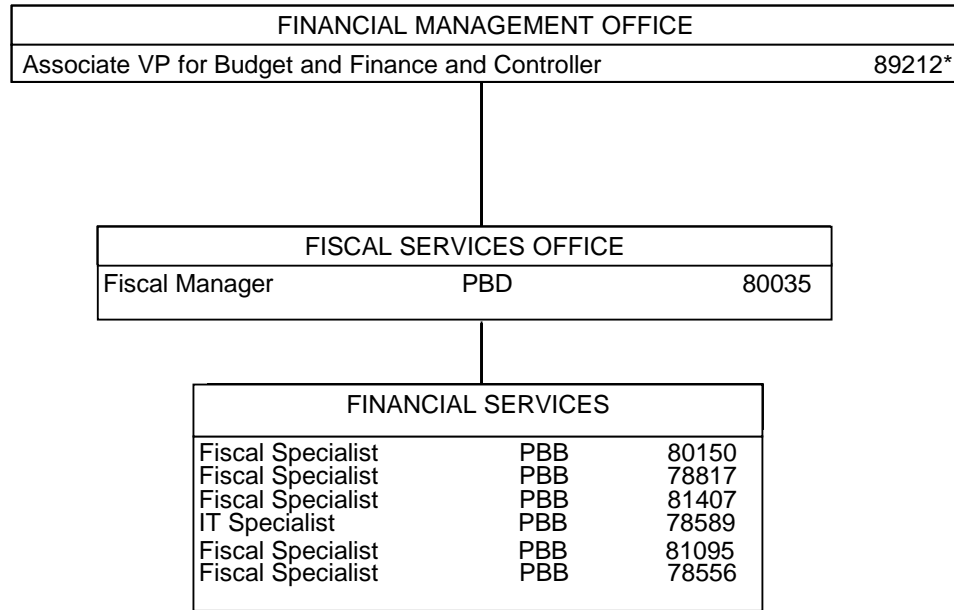

STATE OF HAWAII
 UNIVERSITY OF HAWAII
 SYSTEMWIDE ADMINISTRATION
 VICE PRESIDENT FOR
 BUDGET AND FINANCE/
 CHIEF FINANCIAL OFFICER
 FINANCIAL MANAGEMENT OFFICE
 FISCAL SERVICES OFFICE

POSITION ORGANIZATION CHART
 CHART II-E

* Excluded from position count, this page

CHART UPDATED
DATE: July 1, 2021

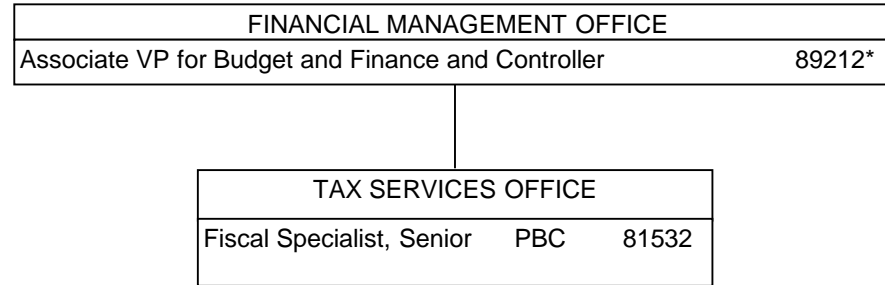

STATE OF HAWAI'I
UNIVERSITY OF HAWAI'I
SYSTEMWIDE ADMINISTRATION
VICE PRESIDENT FOR
BUDGET AND FINANCE/
CHIEF FINANCIAL OFFICER
FINANCIAL MANAGEMENT OFFICE
TAX SERVICES OFFICE

POSITION ORGANIZATION CHART
CHART II-F

* Excluded from position count, this page

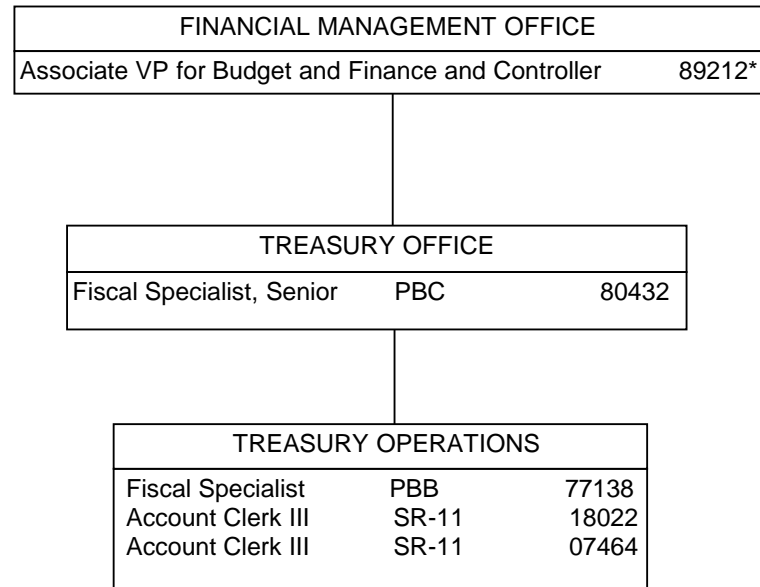

STATE OF HAWAI'I
UNIVERSITY OF HAWAI'I
SYSTEMWIDE ADMINISTRATION
VICE PRESIDENT FOR
BUDGET AND FINANCE/
CHIEF FINANCIAL OFFICER
FINANCIAL MANAGEMENT OFFICE
TREASURY OFFICE

POSITION ORGANIZATION CHART

CHART II-G

* Excluded from position count, this page

STATE OF HAWAII
 UNIVERSITY OF HAWAII
 SYSTEMWIDE ADMINISTRATION
 VICE PRESIDENT FOR BUDGET AND FINANCE/
 CHIEF FINANCIAL OFFICER
 UNIVERSITY BUDGET OFFICE

POSITION ORGANIZATION CHART

CHART III

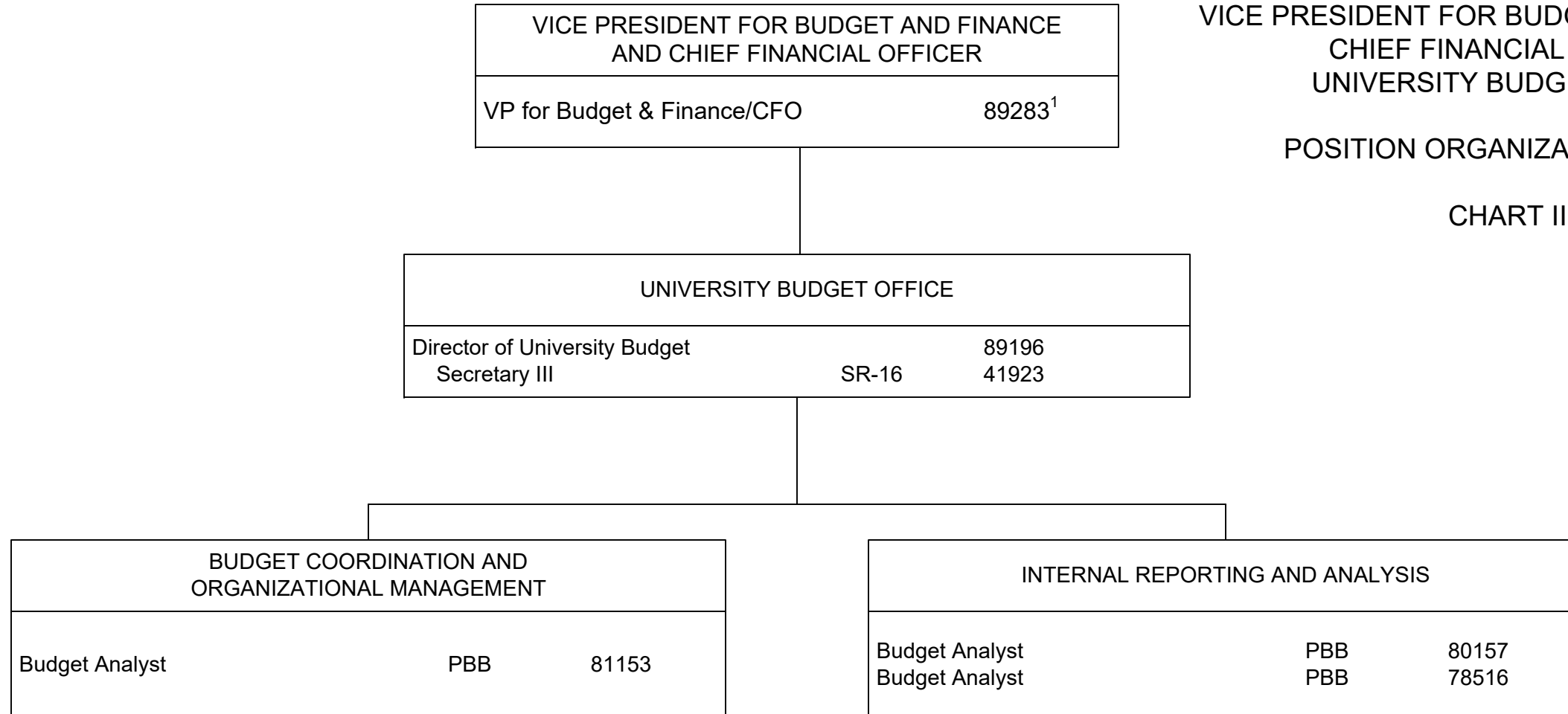

¹ Excluded from position count

CHART UPDATED
DATE: July 1, 2021

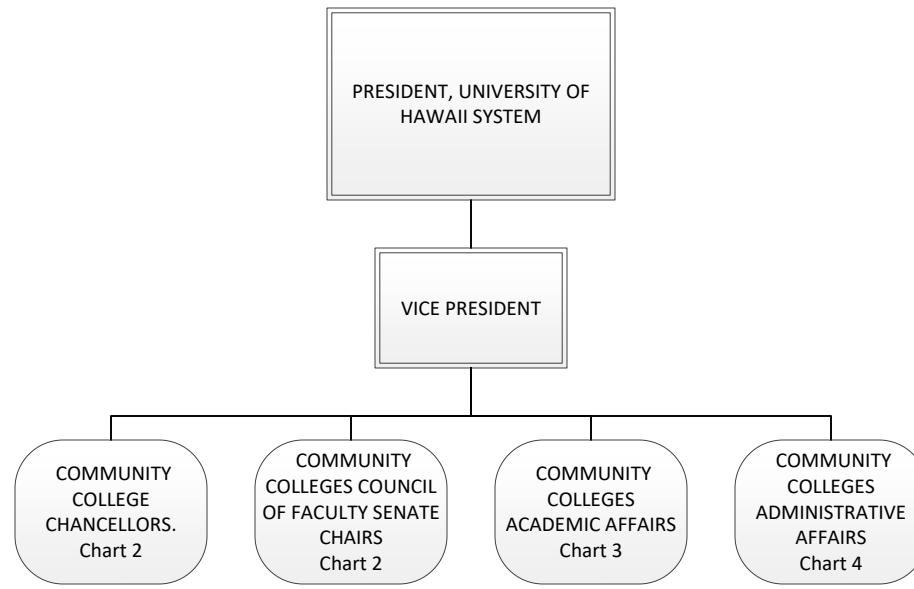

STATE OF HAWAII
UNIVERSITY OF HAWAII
SYSTEMWIDE ADMINISTRATION
VICE PRESIDENT FOR
COMMUNITY COLLEGES

Organization Chart

Chart 1

Permanent	68.25
General Fund	64.75
Special Fund	3.00
Federal Fund	0.50
Temporary	3.00
General Fund	3.00
Grand Total	71.25

CHART UPDATED
DATE: July 1, 2021

STATE OF HAWAII
 UNIVERSITY OF HAWAII
 SYSTEMWIDE ADMINISTRATION
 VICE PRESIDENT FOR
 COMMUNITY COLLEGES

Organization Chart

Chart 2

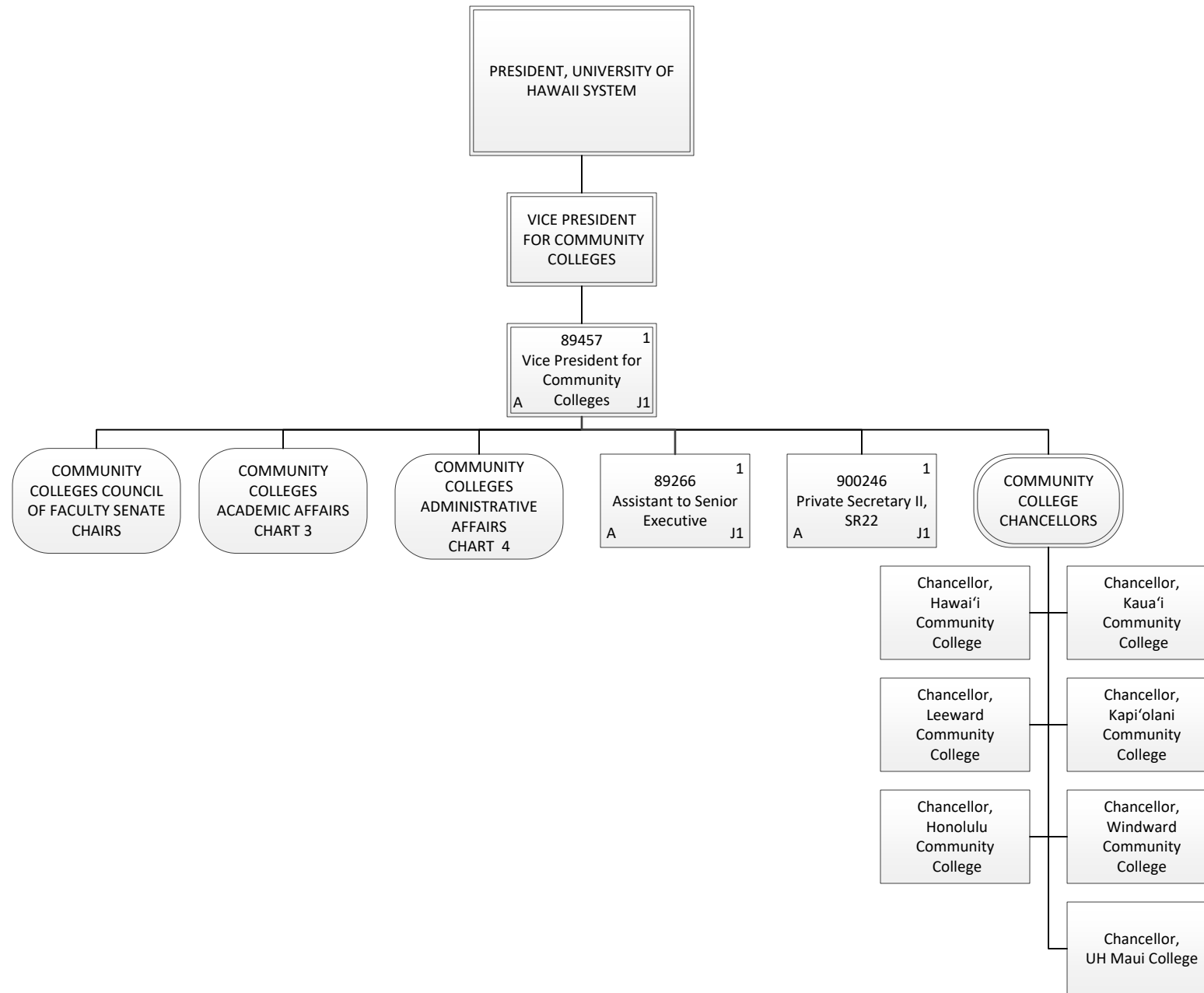

Permanent	3.00
General Fund	3.00
Grand Total	3.00

CHART UPDATED
DATE: July 1, 2021

STATE OF HAWAII
 UNIVERSITY OF HAWAII
 SYSTEMWIDE ADMINISTRATION
 VICE PRESIDENT FOR
 COMMUNITY COLLEGES

Organization Chart

Chart 3

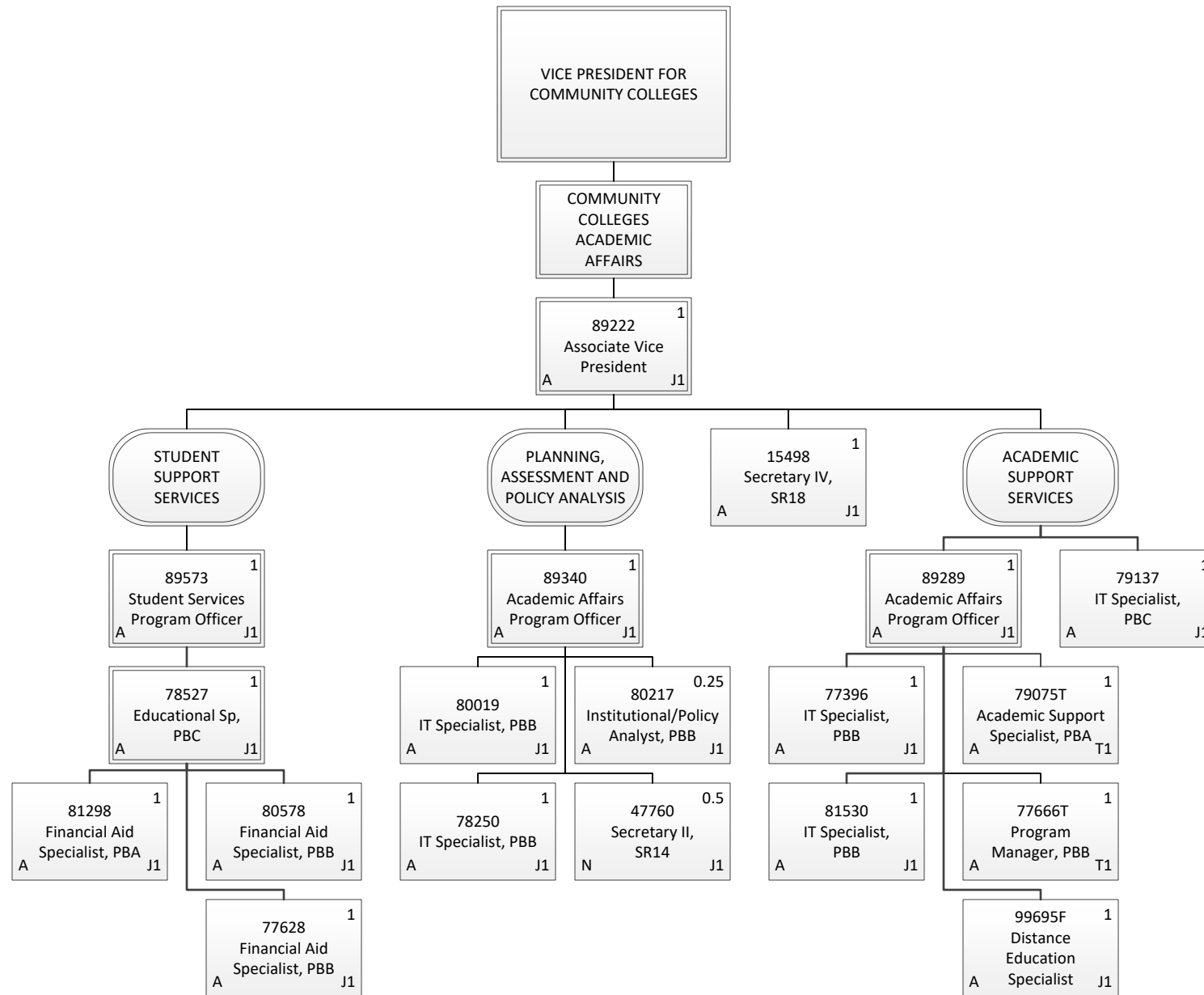

Permanent	15.75
General Fund	15.25
Federal Fund	0.50
Temporary	2.00
General Fund	2.00
Grand Total	17.75

CHART UPDATED
DATE: July 1, 2021

STATE OF HAWAII
 UNIVERSITY OF HAWAII
 SYSTEMWIDE ADMINISTRATION
 VICE PRESIDENT FOR
 COMMUNITY COLLEGES

Organization Chart

Chart 4

VICE PRESIDENT FOR
 COMMUNITY COLLEGES

COMMUNITY COLLEGES
 ADMINISTRATIVE
 AFFAIRS

89140 1
 Associate Vice
 President J1
 A

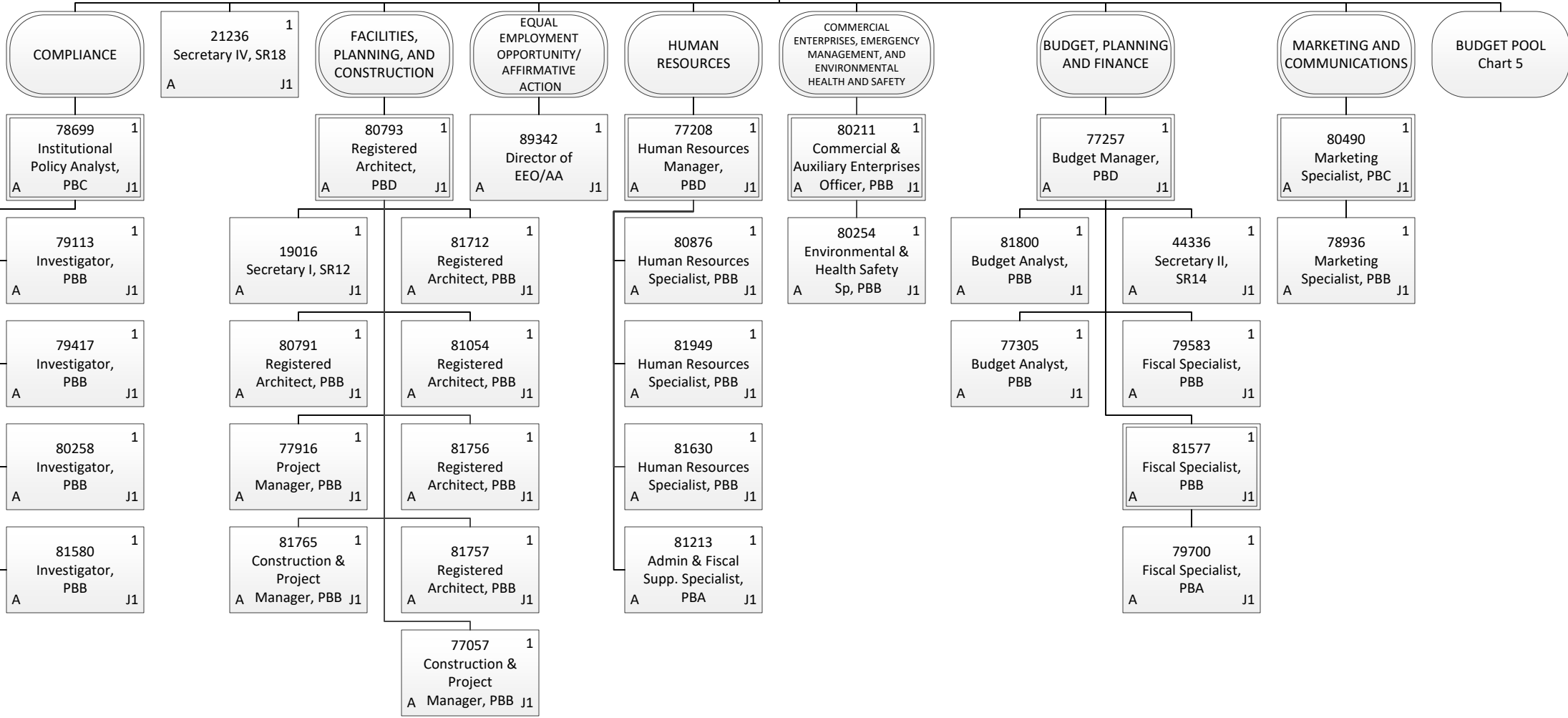

Permanent	34.00
General Fund	34.00
Grand Total	34.00

CHART UPDATED
DATE: July 1, 2021

STATE OF HAWAII
 UNIVERSITY OF HAWAII
 SYSTEMWIDE ADMINISTRATION
 VICE PRESIDENT FOR
 COMMUNITY COLLEGES

Organization Chart

Chart 5

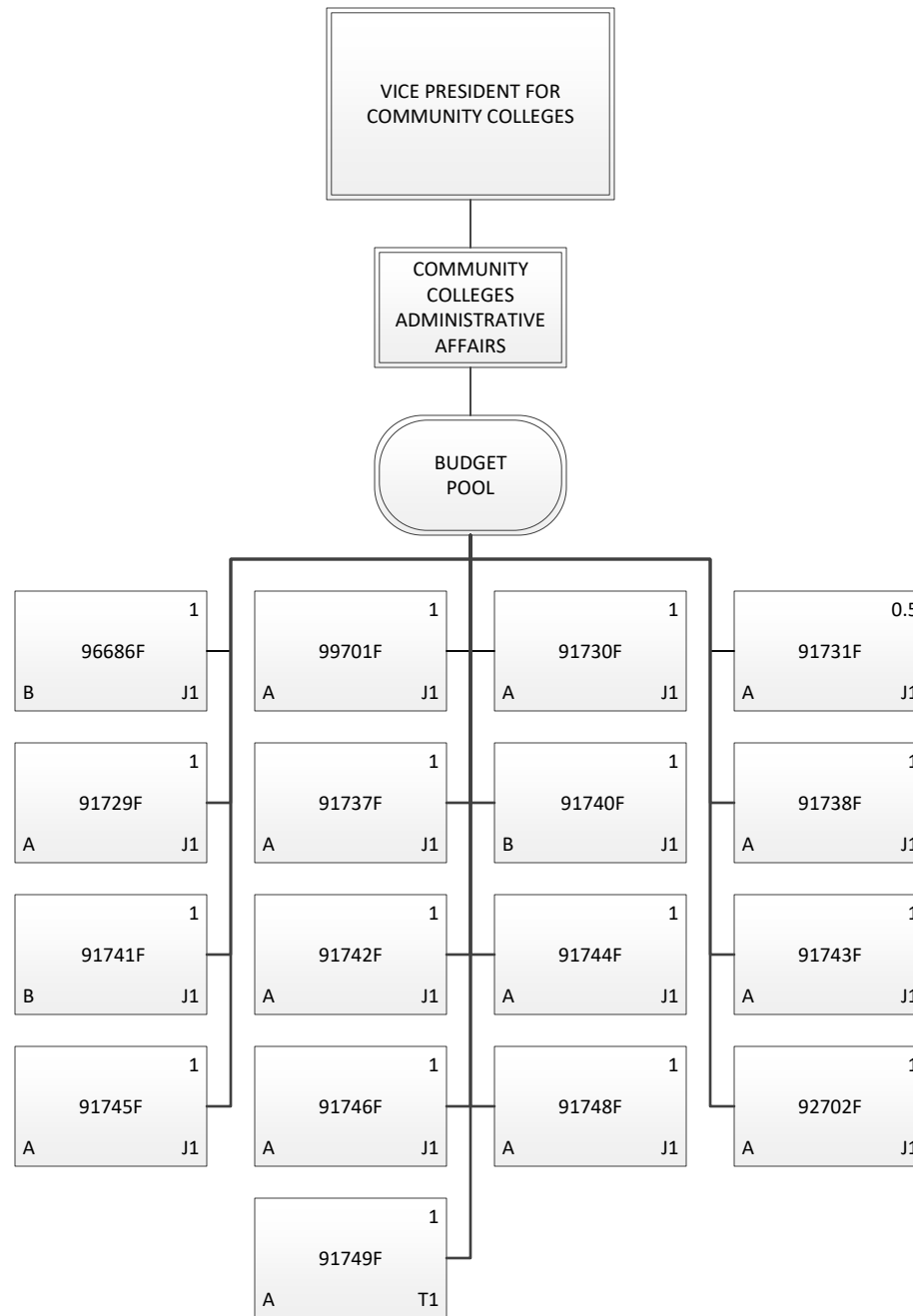

Permanent	15.50
General Fund	12.50
Special Fund	3.00
Temporary	1.00
General Fund	1.00
Grand Total	16.50

POSITION ORGANIZATION CHART
CHART III

PRESIDENT
UNIVERSITY OF HAWAII SYSTEM

Office of the Vice President for Information Technology/
Information Officer Chief

VP for Information Technology and Chief Information Officer 89268

Private Secretary II	SR22	900437
Admin Spec	PBA	77249
IT Specialist	PBD	80057
IT Specialist	PBB	78390
IT Specialist	PBB	79117
IT Specialist	PBB	80006
IT Specialist	PBB	81929
Ent Proj Spec	PBC	78389
Institutional/Policy Analyst	PBD	80015
Institutional/Policy Analyst	PBB	80049

Client Service and Operations Center		
IT Specialist	PBD	80043
Oper Coord	PBA	79051(B)
IT Specialist	PBC	80056
IT Specialist	PBB	80055
IT Specialist	PBB	81202
IT Specialist	PBB	81724
IT Specialist	PBA	78375
IT Specialist	PBA	78630
IT Specialist	PBA	80033
IT Specialist	PBB	80016
IT Specialist	PBA	79816
IT Specialist	PBA	80274
IT Specialist	PBA	81625
IT Specialist	PBA	81856(B)
IT Specialist	PBA	81874

Administrative Services		
Admin Officer	PBC	80500
Admin Officer	PBB	78318
Admin Officer	PBB	80160
Admin Officer	PBB	81549
Admin Officer	PBB	81702
HR Specialist	PBB	81753
Admin & Fiscal Supp Sp	PBA	81604

Cyberinfrastructure		
Dir of IT		89533
IT Specialist	PBC	78932

Academic Technologies		
Dir of IT		89535
Secretary II	SR14	18023
IT Specialist	PBC	78379
IT Specialist	PBC	80062
IT Specialist	PBC	80871
IT Specialist	PBC	81870
Media Specialist	PBB	81105
(See NOTE 1)		
Electronics Tech	PBB	80066
Electronics Tech	PBA	81344**
Instruc & Stud Supp	PBB	78392
Instruc & Stud Supp	PBB	80165
Instruc & Stud Supp	PBB	81583
Instruc & Stud Supp	PBA	81459
IT Specialist	PBC	81642
IT Specialist	PBB	78629
IT Specialist	PBB	80050
IT Specialist	PBB	80061
IT Specialist	PBB	81356
IT Specialist	PBB	81454
IT Specialist	PBB	81458
IT Specialist	PBB	81462
IT Specialist	PBB	81593
IT Specialist	PBB	81727
IT Specialist	PBB	81728
IT Specialist	PBB	81907
IT Specialist	PBA	80046
IT Specialist	PBA	81644
IT Specialist	PBA	81649(B)
IT Specialist	PBA	81686
Media Specialist	PBA	77135
Media Specialist	PBA	80723**
Media Specialist	PBA	80775
Media Specialist	PBA	80783
Media Specialist	PBA	80785
Media Specialist	PBA	81528

Enterprise Systems		
IT Specialist	PBD	79907
IT Specialist	PBC	78451
IT Specialist	PBC	79947
IT Specialist	PBC	80434
IT Specialist	PBC	81384
IT Specialist	PBC	81842
(See NOTE 1)		
IT Specialist	PBB	77167
IT Specialist	PBB	78505
IT Specialist	PBB	79914
IT Specialist	PBB	79936
IT Specialist	PBB	79943
IT Specialist	PBB	79944
IT Specialist	PBB	79948
IT Specialist	PBB	79957
IT Specialist	PBB	79978
IT Specialist	PBB	79981
IT Specialist	PBB	80042
IT Specialist	PBB	80044
IT Specialist	PBB	80047
IT Specialist	PBB	80214
IT Specialist	PBB	80464
IT Specialist	PBB	80466
IT Specialist	PBB	80483
IT Specialist	PBB	80484
IT Specialist	PBB	80522
IT Specialist	PBB	80979
IT Specialist	PBB	81043
IT Specialist	PBB	81070
IT Specialist	PBB	81839
IT Specialist	PBB	81863
IT Specialist	PBB	81905
IT Specialist	PBB	81908
IT Specialist	PBB	81999
IT Specialist	PBA	80036

Academic Development and Technology		
IT Manager	PBC	80696**
IT Specialist	PBB	78349**
IT Specialist	PBB	78413**

Technology Infrastructure		
Dir of IT		89534**
Secretary II	SR14	11960**
IT Specialist	PBD	78506
IT Specialist	PBD	80070**
IT Specialist	PBD	81430
IT Specialist	PBC	80077
IT Specialist	PBC	80919
Registered Engr	PBC	81326**
Aux & Fac Svcs Ofcr	PBB	80040**
(See NOTE 1)		
Aux & Fac Svcs Ofcr	PBB	80827**
Electronics Engr	PBC	81737**
Facilities Mgr	PBB	79116**
Engr	PBB	80101**
IT Specialist	PBD	81631**
IT Specialist	PBC	80078
IT Specialist	PBC	80083
IT Specialist	PBC	81646
IT Specialist	PBC	81883
IT Specialist	PBB	77441
IT Specialist	PBB	78057
IT Specialist	PBB	78196
IT Specialist	PBB	78442
IT Specialist	PBB	78805
IT Specialist	PBB	79048
IT Specialist	PBB	79174**
IT Specialist	PBB	79175
IT Specialist	PBB	79176
IT Specialist	PBB	79178
IT Specialist	PBB	79905
IT Specialist	PBB	79908
IT Specialist	PBB	79942
IT Specialist	PBB	79945
IT Specialist	PBB	79974
IT Specialist	PBB	80071
IT Specialist	PBB	80218
IT Specialist	PBB	80545
IT Specialist	PBB	80823**
IT Specialist	PBB	80911
IT Specialist	PBB	80917**
IT Specialist	PBB	81169**
IT Specialist	PBB	81231**
IT Specialist	PBB	81355**
IT Specialist	PBB	81394**
IT Specialist	PBB	81446
IT Specialist	PBB	81587
IT Specialist	PBB	81598**
IT Specialist	PBB	81855(B)
IT Specialist	PBB	81898
IT Specialist	PBA	78185
IT Specialist	PBA	79118**
IT Specialist	PBA	79758
IT Specialist	PBA	80048
IT Specialist	PBA	81125**
IT Specialist	PBA	81990**

* Positions to be redescribed
** Positions appropriated to Mānoa, reflected organizationally on this chart
*** Positions appropriated pending establishment

NOTE 1: These staff may report to any of the above supervisors on a project and/or rotational basis based on changing institutional priorities and requirements and shifting work assignments.

Perm		
General Funds	131.00	(SW)
General Funds	26.00	(MA)**
(B) Special Funds	4.00	(SW)

STATE OF HAWAI'I
 UNIVERSITY OF HAWAI'I
 BOARD OF REGENTS
 SYSTEMWIDE ADMINISTRATION
 VICE PRESIDENT FOR LEGAL AFFAIRS AND
 UNIVERSITY GENERAL COUNSEL
 POSITION ORGANIZATION CHART

BOARD OF REGENTS

OFFICE OF THE VICE PRESIDENT FOR LEGAL AFFAIRS &
 UNIVERSITY GENERAL COUNSEL

OFFICE OF THE PRESIDENT,
 UNIVERSITY OF HAWAI'I SYSTEM

VP for Legal Affairs & University General Counsel		89391
Associate Vice President		89217
University Associate General Counsel		89276
University Associate General Counsel		89303
University Associate General Counsel		89335
University Associate General Counsel		89411
University Associate General Counsel		89439
University Associate General Counsel		89561
University Associate General Counsel		89562
University Associate General Counsel		89041
Legal Assistant	PBB	79237
Legal Assistant	PBB	80156
Legal Assistant	PBB	81396
Legal Assistant	PBB	79191
Legal Secretary	SR-18	12681
Admin & Fiscal Support Sp	PBA	81567
Private Secretary II	SR-22	109651

President, University of Hawai'i System	89058 ¹
---	--------------------

¹ Excluded from position count

General Fund Perm 17.00*

CHART UPDATED
DATE: July 1, 2021

**OFFICE OF THE VICE PRESIDENT FOR
RESEARCH AND INNOVATION**

STATE OF HAWAI'I
UNIVERSITY OF HAWAI'I
OFFICE OF THE VICE PRESIDENT
FOR RESEARCH AND INNOVATION

POSITION ORGANIZATION CHART
SUMMARY

**FISCAL AND ADMINISTRATIVE
OPERATIONS**
Chart I

STEM PRE-ACADEMY
Chart I

COST STUDIES AND DATA ANALYTICS
Chart I

ACADEMY FOR CREATIVE MEDIA
Chart I

RESEARCH SUPPORT CENTER
Chart I

**OFFICE OF STRATEGIC HEALTH
INITIATIVES**
Chart I

OFFICE OF RESEARCH SERVICES

Information Systems Services
Financial Compliance
Contracts and Grants Administration
Extramural Funds Accounting

Chart II

OFFICE OF RESEARCH COMPLIANCE

Human Studies Program
Animal Welfare Program
Biosafety Program
Animal and Veterinary Services Program
Office of Research Integrity
Office of Export Controls

Chart III

**OFFICE OF INNOVATION AND
COMMERCIALIZATION**

Office of Technology Transfer
UH Ventures

Chart IV

APPLIED RESEARCH LABORATORY

Chart V

CHART UPDATED
DATE: July 1, 2021

OFFICE OF THE PRESIDENT
 UNIVERSITY OF HAWAII SYSTEM

STATE OF HAWAII
 UNIVERSITY OF HAWAII
 OFFICE OF THE VICE PRESIDENT
 FOR RESEARCH AND INNOVATION

POSITION ORGANIZATION CHART I

OFFICE OF THE VICE PRESIDENT FOR RESEARCH AND INNOVATION Org Code: SWVPR 22380100	
Vice President, #89538	1.00
Administrative Officer, Sr, PBC, #81001	1.00
Associate VP *	

FISCAL AND ADMINISTRATIVE OPERATIONS 22380100	
Administrative Officer, Sr, PBC, #80038	1.00
Administrative Officer, Sr, PBB, #81901	1.00 (B)
Adm & Fisc Sp, PBA, #77571	1.00
Adm & Fisc Sp, PBA, #78836	1.00 (W)
Human Res Spc. Sr, PBB, #81885	1.00

STEM PRE-ACADEMY 22380601	
Administrative Services Manager, PBC, #77694	1.00
Web Developer, PBB, #80151	1.00
Program Specialist, PBB, #78459	1.00
Program Manager, PBB, #78020	1.00
Program Specialist, PBB, #77294	1.00
Program Specialist, PBA, #77862	1.00

COST STUDIES AND DATA ANALYTICS 22380100	
Administrative Services Manager, PBD, #77804	1.00
Fiscal Specialist, PBB, #81802	1.00

ACADEMY FOR CREATIVE MEDIA 22380602	
Director, #89557	1.00
Administrative Officer, PBB, #80272	1.00

RESEARCH SUPPORT CENTER 22380100	
Administrative Services Manager, PBD, #81645	1.00
Administrative Officer, PBB, #80379	1.00 (W)

OFFICE OF STRATEGIC HEALTH INITIATIVES	
Administrative Services Manager, PBD, #77672	1.00 **
Institutional Support, PBB, #77119	1.00 (W) *

17.00 Perm***
3.00 Perm (W)
1.00 Perm (B)
1.00 Temp (G) **

* position to be redescribed
 ***position #89542 count to be assigned

CHART UPDATED
DATE: July 1, 2021

OFFICE OF THE VICE PRESIDENT
 FOR RESEARCH AND INNOVATION

STATE OF HAWAI'I
 UNIVERSITY OF HAWAI'I
 OFFICE OF THE PRESIDENT
 OFFICE OF THE VICE PRESIDENT FOR RESEARCH
 AND INNOVATION
 OFFICE OF RESEARCH SERVICES
 POSITION ORGANIZATION CHART II

OFFICE OF RESEARCH SERVICES
 22380200

Director, #89006	1.00
Admin Off, Senior, PBB, #81798	1.00 (W)
Admin Off, Senior, PBB, #81982	1.00
Office Asst IV, SR-10, #15410	1.00

INFORMATION SYSTEMS SERVICES

IT Manager, PBC, #78631	1.00
IT Specialist Sr, PBC, #78837	1.00 (W)
IT Specialist, PBB, #81777	1.00

FINANCIAL COMPLIANCE

Fiscal Manager, PBD, #81389	1.00
Fiscal Sp Sr, PBC, #81017	1.00
Fiscal Sp, PBB, #78800	1.00 (W)

CONTRACTS & GRANTS ADMINISTRATION

Con & Grt Spc, PBC, #78632	1.00
Adm & Fis Sp, PBA, #78839	1.00 (W)
Adm & Fis Sp, PBA, #78635	1.00
Adm & Fis Sp, PBA, #78010	1.00
Con & Grt Sp, PBB, #81471	1.00
Con & Grt Sp, PBB, #81259	1.00
Con & Grt Sp, PBB, #80976	1.00 (W)
Con & Grt Sp, PBB, #79125	1.00
Con & Grt Sp, PBB, #81940	1.00
Con & Grt Sp, PBB, #80581	1.00
Con & Grt Sp, PBB, #80808	1.00
Con & Grt Sp, PBB, #81139	1.00
Con & Grt Sp, PBB, #78029	1.00
Con & Grt Sp, PBC, #77464	1.00 (W)
Con & Grt Sp, PBB, #80399	1.00 (W)
Con & Grt Sp, PBB, #81652	1.00 (W)

EXTRAMURAL FUNDS ACCOUNTING

Fiscal Manager, PBC, #81930	1.00
Fiscal Sp, PBB, #79159	1.00
Fiscal Sp, PBB: #78363 (1.00), #78637 (1.00)	2.00
Fiscal Sp, PBB: #80145 (1.00), #80138 (1.00) #81961 (1.00), #80147 (1.00) #78361 (1.00), #80139 (1.00) #81688 (1.00), #80195 (1.00) #78618 (1.00)	9.00
Fiscal Sp, PBB, #78369	1.00 (W)
Fiscal Sp, PBB, #78634	1.00 (W)
Adm & Fis Supp Sp, PBA, #78636	1.00
Fiscal Manager, PBB, #80206	1.00
Fiscal Sp, PBB, #78838	1.00

34.00 Perm
 10.00 Perm (W)

CHART UPDATED
DATE: July 1, 2021

STATE OF HAWAI'I
 UNIVERSITY OF HAWAI'I
 OFFICE OF THE VICE PRESIDENT
 FOR RESEARCH AND INNOVATION
 OFFICE OF RESEARCH COMPLIANCE

 POSITION ORGANIZATION CHART III

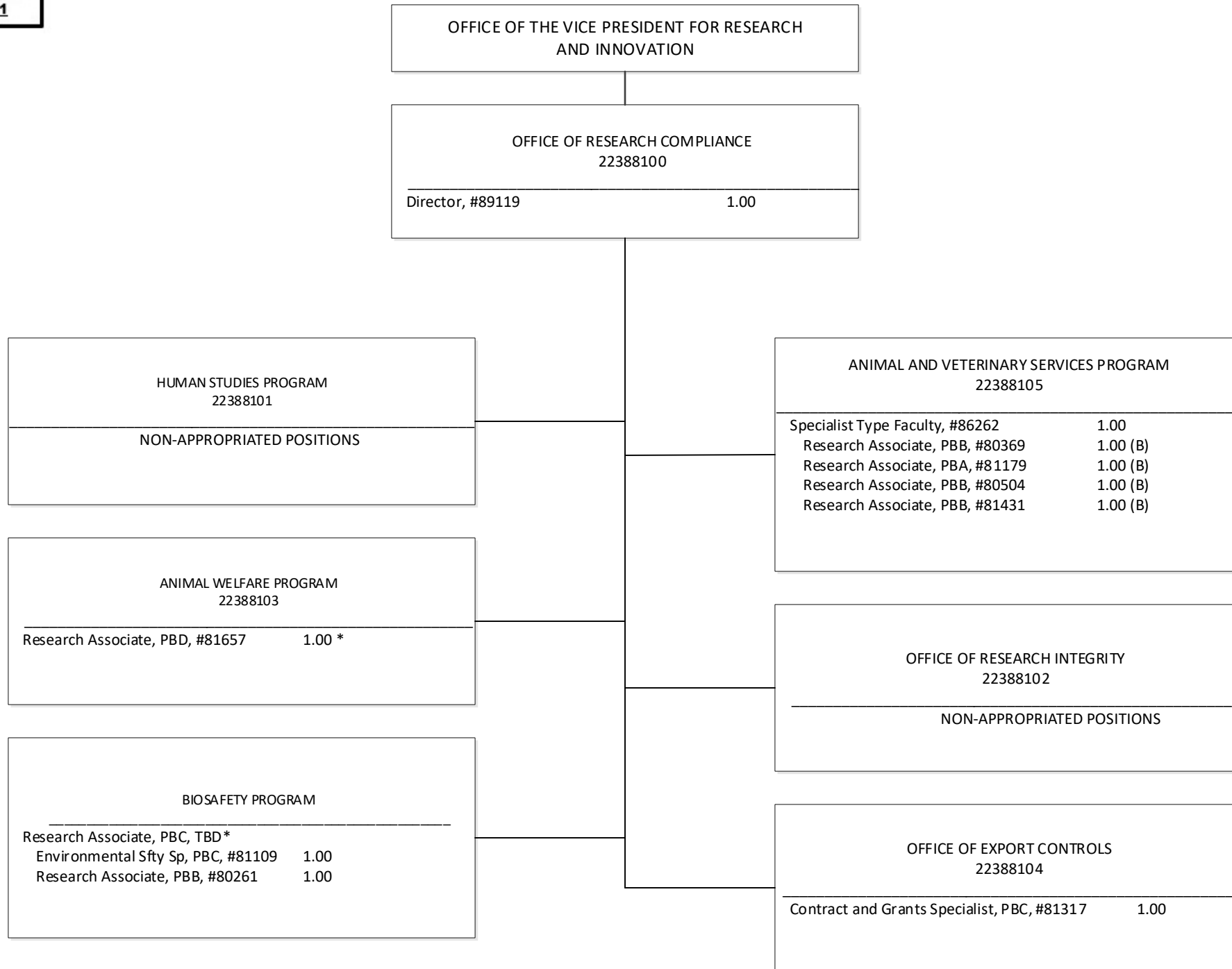

6.00 Perm
 4.00 Perm (B)

* to be redescribed

CHART UPDATED
DATE: July 1, 2021

OFFICE OF THE VICE PRESIDENT FOR RESEARCH
AND INNOVATION

OFFICE OF INNOVATION AND COMMERCIALIZATION
22380300

Director, #89435 1.00

OFFICE OF TECHNOLOGY TRANSFER
22380301

Technology Transfer Spec, PBC, #77309 1.00 (W)

UH VENTURES
22380302

NON-APPROPRIATED POSITIONS

STATE OF HAWAI'I
UNIVERSITY OF HAWAI'I
OFFICE OF THE VICE PRESIDENT
FOR RESEARCH AND INNOVATION
OFFICE OF INNOVATION AND
COMMERCIALIZATION

POSITION ORGANIZATION CHART IV

1.00 Perm
1.00 Perm (W)

CHART UPDATED
DATE: July 1, 2021

OFFICE OF THE VICE PRESIDENT FOR RESEARCH
AND INNOVATION

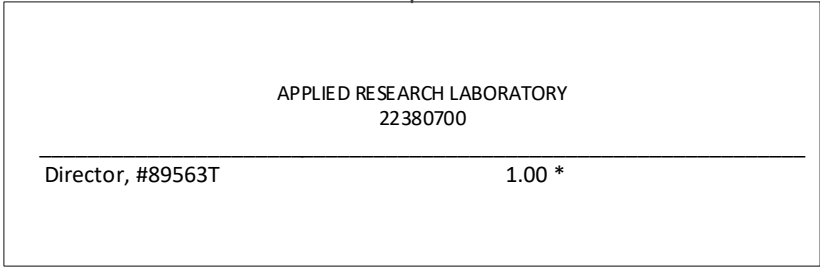

STATE OF HAWAI'I
UNIVERSITY OF HAWAI'I
OFFICE OF THE VICE PRESIDENT
FOR RESEARCH AND INNOVATION
APPLIED RESEARCH LABORATORY
POSITION ORGANIZATION CHART V

* Non-appropriated position