

**THE THIRTIETH LEGISLATURE
APPLICATION FOR GRANTS
CHAPTER 42F, HAWAII REVISED STATUTES**

Type of Grant Request:

Operating Capital

Legal Name of Requesting Organization or Individual: Db: Db: Db:
INSPIRATION HAWAII MUSEUM, INC. INSPIRATION HAWAII MUSEUM

Amount of State Funds Requested: \$ 250,000

Brief Description of Request (Please attach word document to back of page if extra space is needed):

Goal is to create a 50-50 private/public partnership with the State of Hawaii.
50% from Private sources (\$250,000) matched with 50% from State funding (\$250,000) total = \$500,000
Request \$250,000 grant to pay the salaries of 8 staff workers to operate the Inspiration Hawaii Museum during fiscal year 2023.

Amount of Other Funds Available:

State: \$ 0.00
Federal: \$ 0.00
County: \$ 0.00
Private/Other: \$ requested

Total amount of State Grants Received in the Past 5 Fiscal Years:

\$ 0.00

Unrestricted Assets:

\$ 10,000 (less than)

New Service (Presently Does Not Exist): Existing Service (Presently in Operation):

Type of Business Entity:

501(C)(3) Non Profit Corporation
 Other Non Profit
 Other

Mailing Address:

P.O. Box 235108

City: State: Zip:

Honolulu HI 96823

Contact Person for Matters Involving this Application

Name: Gloria C. Borland	Title: Founder/ Acting President
Email: gloria@inspirationHawaiiMuseum.org	Phone: (808) 781- 4472

Federal Tax ID#:

State Tax ID#

Authorized Signature

Gloria C Borland, Acting President
Name and Title

January 20, 2022
Date Signed

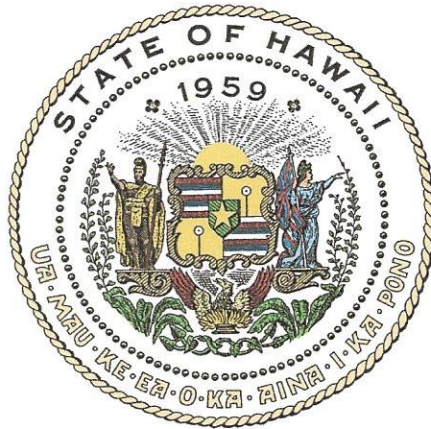

Department of Commerce and Consumer Affairs

CERTIFICATE OF GOOD STANDING

I, the undersigned Director of Commerce and Consumer Affairs of the State of Hawaii, do hereby certify that

INSPIRATION HAWAII MUSEUM, INC.

was incorporated under the laws of Hawaii on 12/09/2019 ; that it is an existing nonprofit corporation; and that, as far as the records of this Department reveal, has complied with all of the provisions of the Hawaii Nonprofit Corporations Act, regulating domestic nonprofit corporations.



IN WITNESS WHEREOF, I have hereunto set my hand and affixed the seal of the Department of Commerce and Consumer Affairs, at Honolulu, Hawaii.

Dated: January 18, 2022

Director of Commerce and Consumer Affairs

Application for Grants

I. Certification

1. Certification of Good Standing

Certificate of Good Standing dated January 18, 2022, is attached after the cover page.

2. Declaration Statement

Declaration Statement is on following page.

**DECLARATION STATEMENT OF
APPLICANTS FOR GRANTS PURSUANT TO
CHAPTER 42F, HAWAII REVISIED STATUTES**

The undersigned authorized representative of the applicant certifies the following:

- 1) The applicant meets and will comply with all of the following standards for the award of grants pursuant to Section 42F-103, Hawaii'i Revised Statutes:
 - a) Is licensed or accredited, in accordance with federal, state, or county statutes, rules, or ordinances, to conduct the activities or provide the services for which a grant is awarded;
 - b) Complies with all applicable federal and state laws prohibiting discrimination against any person on the basis of race, color, national origin, religion, creed, sex, age, sexual orientation, or disability;
 - c) Agrees not to use state funds for entertainment or lobbying activities; and
 - d) Allows the state agency to which funds for the grant were appropriated for expenditure, legislative committees and their staff, and the auditor full access to their records, reports, files, and other related documents and information for purposes of monitoring, measuring the effectiveness, and ensuring the proper expenditure of the grant.
- 2) If the applicant is an organization, the applicant meets the following requirements pursuant to Section 42F-103, Hawaii'i Revised Statutes:
 - a) Is incorporated under the laws of the State; and
 - b) Has bylaws or policies that describe the manner in which the activities or services for which a grant is awarded shall be conducted or provided.
- 3) If the applicant is a non-profit organization, it meets the following requirements pursuant to Section 42F-103, Hawaii'i Revised Statutes:
 - a) Is determined and designated to be a non-profit organization by the Internal Revenue Service; and
 - b) Has a governing board whose members have no material conflict of interest and serve without compensation.

Pursuant to Section 42F-103, Hawaii'i Revised Statutes, for grants used for the acquisition of land, when the organization discontinues the activities or services on the land acquired for which the grant was awarded and disposes of the land in fee simple or by lease, the organization shall negotiate with the expending agency for a lump sum or installment repayment to the State of the amount of the grant used for the acquisition of the land.

Further, the undersigned authorized representative certifies that this statement is true and correct to the best of the applicant's knowledge.

Inspiration Hawaii Museum, Inc.
(Typed Name of Individual or Organization)

(Signature) January 20, 2022
(Date)

Gloria C. Borland
(Typed Name) Acting President
(Title)

3. Public Purpose

The funding will be used for a public purpose pursuant to Section 42F-102, Hawaii Revised Statutes. The museum will be open to the public.

II. Background and Summary

1. A brief description of the applicant's background;

The Inspiration Hawaii Museum is a new museum scheduled to open to the public in Fall 2022. The hiring of pre-opening staff begins in October 2022, three months after the July 1, 2022, start of the State's 2023 fiscal year.

The concept for this museum originated with Hawaii residents in 2015. The museum was included in the City's Halawa Rail Station Transit Oriented Development Final Plan published in July 2017. During 2019-2020, the museum assembled an impressive board of advisors. In March 2021, the Inspiration Hawaii Museum was granted Federal IRS tax exempt status 501(c) (3).

Due to delays with Rail, and delays in the development surrounding Aloha Stadium, the Inspiration Hawaii Museum decided to proceed with a temporary 3-year "Pop up" Museum in **downtown Honolulu**. A suitable building has been located and the museum plans to occupy the lobby level and open in fall 2022.

It is best to describe our unique museum by including samples from our exhibits.

www.InspirationHawaiiMuseum.org

People from Hawai'i Inspired the World.

Multi-Media exhibits

Democracy Hall



Barack Obama
President USA
Punahou 1979



Sun Yat Sen
President China
Iolani 1882



Patsy Mink
U.S. Representative
Maui H.S. 1944



Daniel K. Inouye
U.S. Senator
McKinley 1942

Explorers Hall



Ellison Onizuka
Space Shuttle Astronaut
Konawaena 1964



Charles Veatch
Space Shuttle Astronaut
Punahou 1962

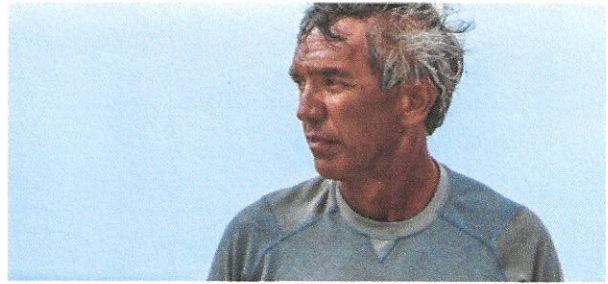

Nainoa Thompson - Hōkūleʻa World Voyage
Punahou 1972

Global Entertainers



Bruno Mars
Roosevelt 2003



Bette Midler
Radford 1963

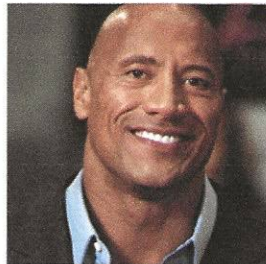

Dwayne Johnson
McKinley

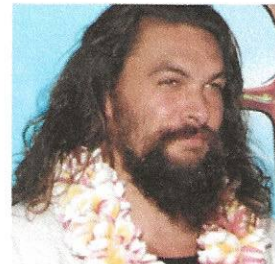

Jason Momoa
Waianae Coast



Israel Kamakawiʻole
Kaimuki & Waianae



Jack Johnson
Kahuku 1993



Carrie Ann Inaba
Punahou 1986



Auliʻi Cravalho
Kamehameha 2018

Military Hall



General Samuel Armstrong
Punahou 1859



442 Infantry Regiment



General Eric Shinskei
Kauai H.S. 1960



Lt. Col. Tammy Duckworth
McKinley 1985

Olympic Gold Medalists



Duke Kahanamoku
Olympic Gold - Swimmer
1912 - Stockholm
1920 - Antwerp
Kamehameha

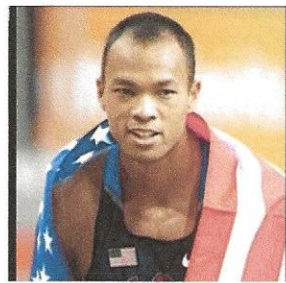

Bryan Clay
Olympic Gold - Decathlon
2008 - Beijing
Castle 1998

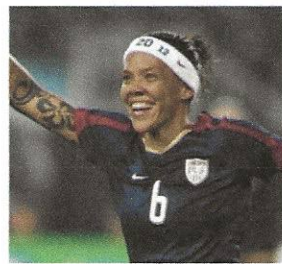

Natasha Kai
Olympic Gold - Soccer
2008 - Beijing
Kahuku 2001

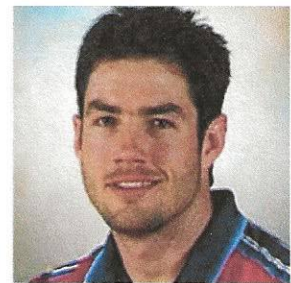

Clay Stanley
Olympic Gold - Volleyball
2008 - Beijing
Kaiser 1986



Clarissa Moore
Olympic Gold – Surfing
2021 – Tokyo

Punahou 2010

InspirationHawaiiMuseum.org

Polynesians in the NFL



Al Lolotai
1945 - Washington Redskins
Kahuku & Iolani

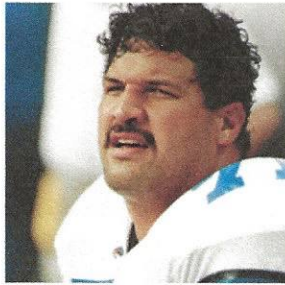

Mark Tuinei
Super Bowl 1992, 1994, 1996
1983-1997 Dallas Cowboys
Punahou 1978

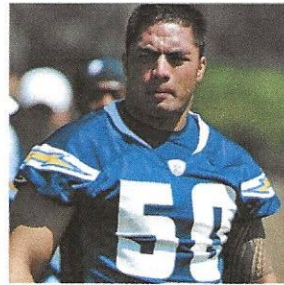

Manti Te'o
2013 - 2016
San Diego Chargers
2017-2019
New Orleans Saints
Punahou 2009

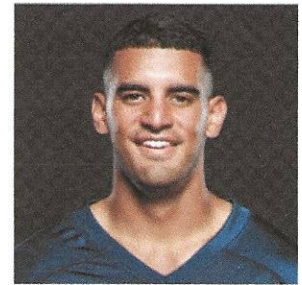

Marcus Mariota
Heisman Trophy 2014
2015 - 2019 Tennessee Titans
2020 - Las Vegas Raiders
St. Louis 2011

Major League Baseball



Benny Agbayani
1998-2001 - New York Mets
St. Louis 1989



Shane Victorino
World Series
2008, 2013
2005-2012 Phila Phillies
2013-2015 - Boston Red Sox
St. Anthony 1999
Maui

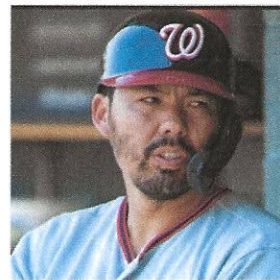

Kurt Suzuki
World Series 2019
2007-2012 Oakland As
2014-2016 Minnesota Twins
2019 Washington Nationals
Baldwin 2001
Maui



Kolten Wong
2013-2020 -
St. Louis Cardinals
Kamehameha 2008
Hawaii Island

Little League World Champions



Ewa Beach
Little League World Series
Champions 2005



Waipio
Little League World Series
Champions 2008

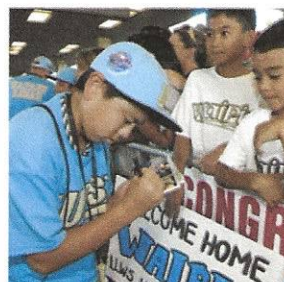

Waipio
Little League World Series
Champions 2018

Invented in Hawai'i



Surfing
invented by Hawaiians

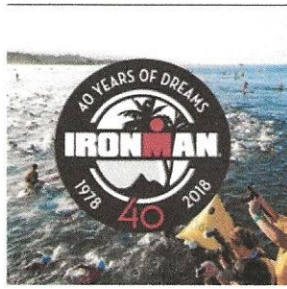

Triathlon
invented in 1978.



Alice Ball
UH Chemist invented treatment for leprosy
1915.



Electric Guitar
invented at Kamehameha School for Boys,
built 1934

procedure for pure ALOHA protocol

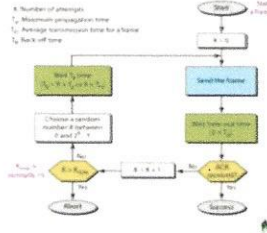

Aloha Net Protocol
Computer Network invented at UH in 1971.



Verifone
Credit card swipe machines
invented in Honolulu 1981



KinetiCor
MRI technology for patient
motion control, invented at UH Medical School
2013.



UH Cancer Center
invented a diagnostic test for predisposition to
cancer in 2012.

Global Entrepreneurs

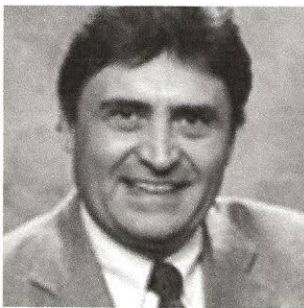

Bill Melton
CEO, Verifone
used in 150 countries
University of Hawaii
student 1970s

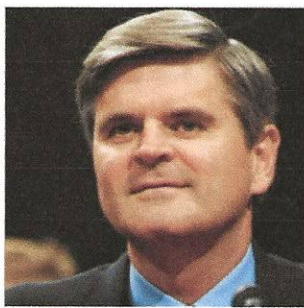

Steve Case
CEO, AOL
34 million subscribers.
Punahou 1976



Pierre Omidyar
CEO, ebay
167 million users around
the world.
Punahou 1984

2. The goals and objectives related to the request;

The museum's goal is to create a **50-50 partnership** with the State of Hawaii.

50% from Private funding with 50% from State Government.

\$250,000 from Private matched with \$250,000 grant from State government, for total \$500,000.

3. The public purpose and need to be served;

People from Hawaii are only seen by the rest of the world through the lens of Hollywood stereotypes. Compiled in one place, our exhibits tell the stories of remarkable people from Hawaii who made an impact on the world.

4. Describe the target population to be served; and

Museum's primary target are Hawaii residents and families. We have special school tours designed for students of all ages. Other targets include tourists and new transplants.

5. Describe the geographic coverage.

The museum will attract people on Oahu. The Museum is near the State Capitol, City Hall and Iolani Palace. The Museum's website will expand coverage to include teachers and students on the neighbor islands.

III. Service Summary and Outcomes

1. Describe the scope of work, task and responsibilities;

The majority of work to design and build museum exhibits will occur during the summer of 2022 and will be paid for by private donations. State funding will go towards hiring museum staff who will operate the museum when it opens to the public in fall 2022.

Staff to maintain and improve exhibits,
staff to guide tours and answer questions about the exhibits,
staff for the bookstore,
staff for maintenance, cleaning, and covid safety.

The Operations Manager and Deputy will manage staff, measure visitor satisfaction, increase book sales and oversee the museum's day-to-day operations.

2. Provide a projected annual timeline for accomplishing the results or outcomes of the service;

Grand Opening – November 2022

Holiday promotion to visit new attraction.

Promotion to families attending nearby 'City Lights' - December 2022.

Oct – Nov 2022 (fiscal year 2023) – Personnel hired to run the museum's daily operations.

Jan 1, 2023 – Educational programs designed, and tours given to schools.

April 1, 2023 – Programs for Tour groups designed with a marketing campaign.

July 1, 2023 – Programs for office workers downtown.

Oct 1, 2023 – add new exhibits for one year anniversary.

3. Describe its quality assurance and evaluation plans for the request. Specify how the applicant plans to monitor, evaluate, and improve their results; and

Evaluate data from grand opening: November-December 2022.

July 1, 2023 – six months (Jan 1- June 30) evaluation of museum operations and personnel.

Jan 1, 2024 – one year evaluation of museum operations and personnel.

Evaluations: Quality of exhibits: feedback from teachers and students. Tourist visitor surveys.

Visitor counts: is there an increase in daily admissions.

4. List the measure(s) of effectiveness that will be reported to the State agency through which grant funds are appropriated (the expending agency).

State funds are paying the salaries of museum workers. The effectiveness will be in worker satisfaction. Working at this museum will enhance the employees' education and career goals. Employees surveys can be included in our report to the State agency.

IV Financial

Budget

1. The applicant shall submit a budget utilizing the enclosed budget forms as applicable, to detail the cost of the request.
 - a. Budget request by source of funds
 - b. Personnel salaries and wages
 - c. Equipment and motor vehicles
 - d. Capital project details
 - e. Government contracts, grants, and grants in aid

BUDGET REQUEST BY SOURCE OF FUNDS

Period: July 1, 2022 to June 30, 2023

Applicant: _____ **Inspiration Hawaii Museum, Inc.**

BUDGET CATEGORIES	Total State Funds Requested (a)	Total Federal Funds Requested (b)	Total County Funds Requested (c)	Total Private/Other Funds Requested (d)
A. PERSONNEL COST				
1. Salaries	183,300			27,500
2. Payroll Taxes & Assessments	27,495			8,250
3. Fringe Benefits	27,495			8,250
TOTAL PERSONNEL COST	238,290			44,000
B. OTHER CURRENT EXPENSES				
1. Airfare, Inter-Island				1,000
2. Insurance	5,000			
3. Lease/Rental of Equipment	5,000			
4. Lease/Rental of Space				36,000
5. Staff Training	2,000			
6. Supplies				2,000
7. Telecommunication				2,000
8. Utilities				1,200
9. Website				2,000
10 Legal/Accounting/Permits				20,000
11 Exhibit Displays				75,000
12 Marketing/ Facilities Experience				25,000
13. Exhibit Space Renovations				50,000
14				
15				
16				
17				
18				
19				
20				
TOTAL OTHER CURRENT EXPENSES	12,000			214,200
C. EQUIPMENT PURCHASES				
D. MOTOR VEHICLE PURCHASES	N/A			
E. CAPITAL				
TOTAL (A+B+C+D+E)	250,290			258,200
SOURCES OF FUNDING		Budget Prepared By:		
(a) Total State Funds Requested	250,000	<div style="display: flex; justify-content: space-between;"> <div style="width: 60%;"> <p><i>Gloria Borland</i> Name (Please type or print)</p> <p><i>[Signature]</i> Signature of Authorized Official</p> <p><i>Acting President</i> Name and Title (Please type or print)</p> </div> <div style="width: 35%;"> <p><i>808-781-4472</i> Phone</p> <p><i>1/20/2022</i> Date</p> </div> </div>		
(b) Total Federal Funds Requested				
(c) Total County Funds Requested				
(d) Total Private/Other Funds Requested	258,490			
TOTAL BUDGET	508,490			

BUDGET JUSTIFICATION - PERSONNEL SALARIES AND WAGES

Period: July 1, 2022 to June 30, 2023

Applicant: *Inspiration Hawaii Museum*

POSITION TITLE	FULL TIME EQUIVALENT	ANNUAL SALARY A	% OF TIME ALLOCATED TO GRANT REQUEST B	TOTAL STATE FUNDS REQUESTED (A x B)
Operations Manager	40 hr/week	\$55,000.00	50.00%	\$ 27,500.00
Deputy Operations	40 hr/week	\$40,000.00	100.00%	\$ 40,000.00
Staff 1	40 hr/week	\$30,000.00	100.00%	\$ 30,000.00
Staff 2	40 hr/week	\$30,000.00	100.00%	\$ 30,000.00
Staff 3 \$15/hr part time	20 hr/week	\$14,400.00	100.00%	\$ 14,400.00
Staff 4 \$15/hr part time	20 hr/week	\$14,400.00	100.00%	\$ 14,400.00
Janitorial	20 hr/week	\$15,000.00	100.00%	\$ 15,000.00
Book Shop Accountant	10 hr/week	\$12,000.00	100.00%	\$ 12,000.00
				\$ -
				\$ -
				\$ -
				\$ -
				\$ -
				\$ -
				\$ -
TOTAL:				183,300.00
50% of Museum Operations Manager Salary to be paid from private donations with 50% requested from State funds.				

BUDGET JUSTIFICATION - EQUIPMENT AND MOTOR VEHICLES

N/A

Period: July 1, 2022 to June 30, 2023

Applicant: Inspiration Hawaii Museum

DESCRIPTION EQUIPMENT	NO. OF ITEMS	COST PER ITEM	TOTAL COST	TOTAL BUDGETED
			\$ -	
			\$ -	
			\$ -	
			\$ -	
			\$ -	
TOTAL:				

JUSTIFICATION/COMMENTS:

DESCRIPTION OF MOTOR VEHICLE	NO. OF VEHICLES	COST PER VEHICLE	TOTAL COST	TOTAL BUDGETED
<i>Not Applicable</i>			\$ -	
			\$ -	
			\$ -	
			\$ -	
			\$ -	
TOTAL:				

JUSTIFICATION/COMMENTS: *N/A*

BUDGET JUSTIFICATION - CAPITAL PROJECT DETAILS

Period: July 1, 2022 to June 30, 2023

Applicant: Inspiration Haven Museum

Not Applicable

FUNDING AMOUNT REQUESTED						
TOTAL PROJECT COST	ALL SOURCES OF FUNDS RECEIVED IN PRIOR YEARS		STATE FUNDS REQUESTED	OTHER SOURCES OF FUNDS REQUESTED	FUNDING REQUIRED IN SUCCEEDING YEARS	
	FY: 2020-2021	FY: 2021-2022	FY: 2022-2023	FY: 2022-2023	FY: 2023-2024	FY: 2024-2025
PLANS						
LAND ACQUISITION						
DESIGN						
CONSTRUCTION						
EQUIPMENT						
TOTAL:						
JUSTIFICATION/COMMENTS:						

N/A

GOVERNMENT CONTRACTS, GRANTS, AND / OR GRANTS IN AID

Applicant: Inspiration Hawaii Museum Inc.

Not Applicable

Contracts Total: 0 -

	CONTRACT DESCRIPTION	EFFECTIVE DATES	AGENCY	GOVERNMENT ENTITY (U.S./State/Hawaii/ Honolulu/ Kauai/ Maui County)	CONTRACT VALUE
	<u>N/A</u>				
1					
2					
3					
4					
5					
6					
7					
8					
9					
10					
11					
12					
13					
14					
15					
16					
17					
18					
19					
20					
21					
22					
23					
24					
25					

N/A

2. The applicant shall provide its anticipated quarterly funding requests for the fiscal year 2023.

Quarter 1	Quarter 2	Quarter 3	Quarter 4	Total Grant
\$100,000	\$50,000	\$50,000	\$50,000	\$250,000

3. The applicant shall provide a listing of all other sources of funding that they are seeking for fiscal year 2023.

The Inspiration Hawaii Museum, Inc. is seeking \$250,000 from private-sector Hawaii corporations and charitable foundations.

4. The applicant shall provide a listing of all state and federal tax credits it has been granted within the prior three years. Additionally, the applicant shall provide a listing of all state and federal tax credits they have applied for or anticipate applying for pertaining to any capital project, if applicable.

The Inspiration Hawaii Museum, Inc. has not been granted any tax credits. The Inspiration Hawaii Museum, Inc. is not applying for any tax credits for a capital project.

5. The applicant shall provide a listing of all federal, state, and county government contracts, grants, and grants in aid it has been granted within the prior three years and will be receiving for fiscal year 2023 for program funding.

The Inspiration Hawaii Museum, Inc. has not received any federal, state, and county government contracts, grants, and grants in aid during the prior three years.

6. The applicant shall provide the balance of its unrestricted current assets as of December 31, 2021.

Current unrestricted assets are less than \$10,000. as of December 31, 2021.

V. Experience and Capability

1. Necessary Skills and Experience

The museum has a Board of Directors that will advise the Manager of Operations and full-time staff at the museum. Our board has experience in museum operations, museum exhibit design, museum architectural design, historical research, biography production, content development, video production, education guides for teachers, and business development.

Board Members

Tim Johns past president and CEO of Bishop Museum, President and CEO Zephyr Insurance, board of directors for Hawaiian Electric Company, Parker Ranch, Polynesian Voyaging Society.

Lance Wilhelm past Chairman of Kamehameha Schools and current trustee. He is the founder and President of the Wilhelm Group. He serves on the board for Hawaii Pacific University.

Myles Shibata was Vice President Philanthropic Services at Hawaii Community Foundation for 12 years. He was the COO of Kawailoa Development owners of the Grand Hyatt Resort on Kauai. He is the in-coming Chair of the Board of the Honolulu Japanese Chamber of Commerce, and he currently consults businesses to improve operations.

Michael Carroll is Treasurer for the museum and a partner at the Honolulu law firm Bays, Lung, Rose, Voss.

Melanie Ide is a museum advisor. She is currently the president and CEO of Bishop Museum. Previously she worked for 27 years at Ralph Applebaum Associates a top international museum design firm in New York City. Her projects included museums at the Smithsonian Institute in Washington DC, the Obama Presidential Center in Chicago, the Clinton Presidential Library in Arkansas, and the American Museum of Natural History in New York. She was responsible for restoring and reinterpreting the Bishop Museum's Hawaiian Hall and Pacific Hall.

Pili Lee Loy is an education advisor. She was a teacher for 46 years at Aliamanu Middle school and served as Chairman at the Employee's Retirement System of Hawaii as the Trustee for Teachers. She is a trustee of the Hawaii Education Association and serves on the board of the King Kamehameha Judiciary History Center.

Gloria Borland is the museum founder. She was a media entrepreneur in Washington DC, creating and producing a TV series that aired on 150 PBS stations nationwide, her show was underwritten by *The Wall Street Journal*. She founded and launched a cable TV channel, published magazines, and founded a charter school. She worked for *The Legal Times* newspaper and early in her career she worked for U.S. Senator Daniel K. Inouye.

2. Facilities



We found a building that is an ideal location for placement of our exhibits. The building's location is in downtown Honolulu. More details will be announced in the 2nd quarter of 2022. Exhibits will be designed and built in the 3rd quarter and the museum will open to the public in the 4th quarter 2022.

VI. Personnel: Project Organization and Staffing

1. Proposed Staffing, Staff Qualifications, Supervision and Training

The Operations Manager will be hired in the 3rd quarter, with a salary paid from private donations for the first 6 months and funding from the State grant will pay for the last 6 months of the Operations Manager's yearly salary. The Deputy and other museum staff will be hired in the 4th quarter when the museum opens, with their salaries paid from the State grant.

2. Organization Chart

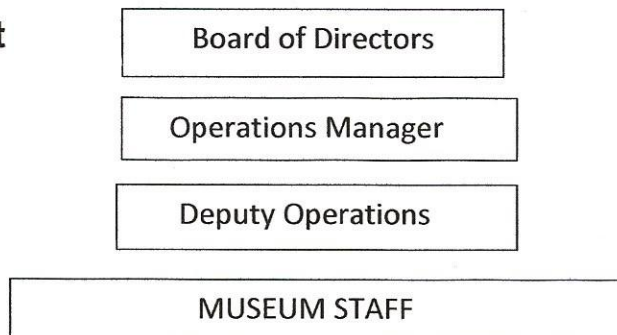

3. Compensation

The three highest paid employees of the organization are:
Operations Manager \$55,000, Deputy Operations \$40,000, and Staff \$30,000.

VII. Other

1. Litigation

The Inspiration Hawaii Museum, Inc. does not have any pending litigation to which we are a party, and no outstanding judgement.

2. Licensure or Accreditation

The Inspiration Hawaii Museum, Inc. is a member of the Hawaii Museums Association.

3. Private Educational Institutions

The Inspiration Hawaii Museum, Inc. will not use the grant to support or benefit a non-sectarian private educational institution.

4. Future Sustainability Plan

The Inspiration Hawaii Museum will use State funding received during fiscal year 2023 as necessary seed money to launch and grow our new museum. Future sustainability is anticipated from entrance fees, gift shop revenues and private grants that will be part of the core resources to sustain the museum thereafter.

www.InspirationHawaiiMuseum.org

Application Submittal Checklist

The following items are required for submittal of the grant application. Please verify and check off that the items have been included in the application packet.

- 1) Certificate of Good Standing (If the Applicant is an Organization)
- 2) Declaration Statement
- 3) Verify that grant shall be used for a public purpose
- 4) Background and Summary
- 5) Service Summary and Outcomes
- 6) Budget
 - a) Budget request by source of funds ([Link](#))
 - b) Personnel salaries and wages ([Link](#))
 - c) Equipment and motor vehicles ([Link](#))
 - d) Capital project details ([Link](#))
 - e) Government contracts, grants, and grants in aid ([Link](#))
- 7) Experience and Capability
- 8) Personnel: Project Organization and Staffing

AUTHORIZED SIGNATURE

Gloria C. Berkeley Acting President
PRINT NAME AND TITLE

Jan 20, 2022
DATE