

## Application Submittal Checklist

*The following items are required for submittal of the grant application. Please verify and check off that the items have been included in the application packet.*

- 1) Certificate of Good Standing (If the Applicant is an Organization)
- 2) Declaration Statement
- 3) Verify that grant shall be used for a public purpose
- 4) Background and Summary
- 5) Service Summary and Outcomes
- 6) Budget
  - a) Budget request by source of funds ([Link](#))
  - b) Personnel salaries and wages ([Link](#))
  - c) Equipment and motor vehicles ([Link](#))
  - d) Capital project details ([Link](#))
  - e) Government contracts, grants, and grants in aid ([Link](#))
- 7) Experience and Capability
- 8) Personnel: Project Organization and Staffing



AUTHORIZED SIGNATURE

ROBERT L. FRANCO, CEO ARE of HSE

PRINT NAME AND TITLE

DATE

1-21-2022

**THE THIRTIETH LEGISLATURE  
APPLICATION FOR GRANTS  
CHAPTER 42F, HAWAII REVISED STATUTES**

Type of Grant Request:

Operating                       Capital

Legal Name of Requesting Organization or Individual: Db:

Arc of Hilo

Amount of State Funds Requested: \$ 372,397

Brief Description of Request (Please attach word document to back of page if extra space is needed):

The Arc of Hilo, Hawai'i Island is seeking funds for capital and equipment to renovate and modernize our male/female multi-stall bathrooms and showers in our Adult Day Health center. The building was built in 1977, and the non-ADA bathrooms present access barriers to participants who have limited mobility and/or in wheelchairs. This accessibility project would help the program serve new participants as well as support existing participants age-in-place who need accessible ADA-compliant restrooms, electric adjustable changing tables and lifts, and roll-in showers.

Amount of Other Funds Available:

State: \$ \_\_\_\_\_

Federal: \$ \_\_\_\_\_

County: \$ \_\_\_\_\_

Private/Other: \$ 50,000

Total amount of State Grants Received in the Past 5 Fiscal Years:

\$ 0

Unrestricted Assets:

\$ 3,420,960

New Service (Presently Does Not Exist):  Existing Service (Presently in Operation):

Type of Business Entity:

- 501(C)(3) Non Profit Corporation
- Other Non Profit
- Other

Mailing Address:

1099 Waianuenue Avenue

City: State: Zip:

Hilo HI 96720

Contact Person for Matters Involving this Application

Name:  
Robert Efford

Title:  
Chief Executive Officer

Email:  
refford@hiloarc.org

Phone:  
808-464-6111

Federal Tax ID#:

██████████

State Tax ID#

██████████



Authorized Signature

ROBERT EFFORD, CEO

Name and Title

1-21-2022

Date Signed

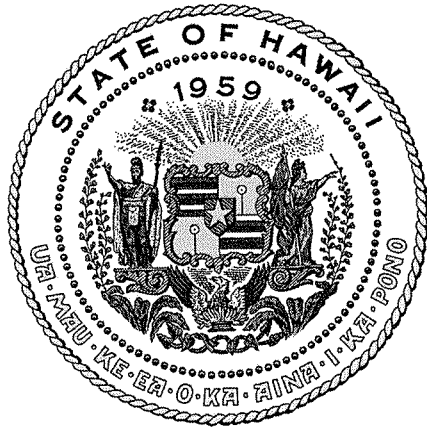

## Department of Commerce and Consumer Affairs

### CERTIFICATE OF GOOD STANDING

I, the undersigned Director of Commerce and Consumer Affairs of the State of Hawaii, do hereby certify that

THE ARC OF HILO

was incorporated under the laws of Hawaii on 06/22/1954 ; that it is an existing nonprofit corporation; and that, as far as the records of this Department reveal, has complied with all of the provisions of the Hawaii Nonprofit Corporations Act, regulating domestic nonprofit corporations.

IN WITNESS WHEREOF, I have hereunto set my hand and affixed the seal of the Department of Commerce and Consumer Affairs, at Honolulu, Hawaii.

Dated: January 18, 2022

Director of Commerce and Consumer Affairs



**DECLARATION STATEMENT OF  
APPLICANTS FOR GRANTS PURSUANT TO  
CHAPTER 42F, HAWAII REVISED STATUTES**

The undersigned authorized representative of the applicant certifies the following:

- 1) The applicant meets and will comply with all of the following standards for the award of grants pursuant to Section 42F-103, Hawaii Revised Statutes:
  - a) Is licensed or accredited, in accordance with federal, state, or county statutes, rules, or ordinances, to conduct the activities or provide the services for which a grant is awarded;
  - b) Complies with all applicable federal and state laws prohibiting discrimination against any person on the basis of race, color, national origin, religion, creed, sex, age, sexual orientation, or disability;
  - c) Agrees not to use state funds for entertainment or lobbying activities; and
  - d) Allows the state agency to which funds for the grant were appropriated for expenditure, legislative committees and their staff, and the auditor full access to their records, reports, files, and other related documents and information for purposes of monitoring, measuring the effectiveness, and ensuring the proper expenditure of the grant.
- 2) If the applicant is an organization, the applicant meets the following requirements pursuant to Section 42F-103, Hawaii Revised Statutes:
  - a) Is incorporated under the laws of the State; and
  - b) Has bylaws or policies that describe the manner in which the activities or services for which a grant is awarded shall be conducted or provided.
- 3) If the applicant is a non-profit organization, it meets the following requirements pursuant to Section 42F-103, Hawaii Revised Statutes:
  - a) Is determined and designated to be a non-profit organization by the Internal Revenue Service; and
  - b) Has a governing board whose members have no material conflict of interest and serve without compensation.

Pursuant to Section 42F-103, Hawaii Revised Statutes, for grants used for the acquisition of land, when the organization discontinues the activities or services on the land acquired for which the grant was awarded and disposes of the land in fee simple or by lease, the organization shall negotiate with the expending agency for a lump sum or installment repayment to the State of the amount of the grant used for the acquisition of the land.

Further, the undersigned authorized representative certifies that this statement is true and correct to the best of the applicant's knowledge.

Arc of Hilo  
\_\_\_\_\_  
(Typed Name of Individual or Organization)

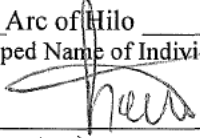
  
\_\_\_\_\_  
(Signature)

1-21-2022  
\_\_\_\_\_  
(Date)

Robert Efford, Chief Executive Officer  
\_\_\_\_\_  
(Typed Name) (Title)



### 3. Application for Grants – Public Purpose Statement

42F – 102 Applications for Grants. Request for grants shall be submitted to the appropriate standing committees of the legislature at the start of each regular session of the legislature. Each request shall state:

- 1) The name of the requesting organization or individual: ***The Arc of Hilo***
- 2) The public purpose of the grant: ***To support east Hawai'i Island residents with disabilities access the Arc of Hilo's Adult Day Health Program bathroom and changing facilities.***
- 3) The services to be supported by the grant: ***The capital investment in renovating the bathroom facilities will benefit participants of the Arc of Hilo Adult Day Health program.***
- 4) The target group: ***Seniors, adults and youth with disabilities, including mobility impairments.***
- 5) The cost of the grant and the budget: ***The grant request is for \$372,397 including full renovation of both men's and women's multi-stall bathrooms, and shower/changing facilities equaling 860 square feet, and new lift system including electric changing tables for both facilities; total budget of \$422,397 which includes \$50,000 in Arc of Hilo funds.***



## II. Application for Grants

### A Brief Description of the Applicant's Background:

Started in 1954, the *Arc of Hilo* is one of Hawai'i Island's first non-profit agencies serving youth and adults with disabilities. For several decades, the agency was known as *Big Island Association to Help Retarded Children*. On November 13<sup>th</sup>, 1995, the agency formally changed its name to the *Arc of Hilo*, to better reflect its important role serving youth and adults in integrated, community-based services, as a chapter of the national ARC. For 68 years, the Arc of Hilo has served thousands of youth and adults with disabilities, as we continue to fulfill our mission to enrich lives and build greater self-sufficiency through employment, community integration, and residential housing and supports.

- Currently, the Arc of Hilo is proud to be Hawai'i Island's largest employer of adults with disabilities, with over 50 individuals with disabilities employed through our commercial services contracts with county, federal and corporate partners, and over 100 worksites providing meaningful work through landscape maintenance, janitorial services, and commercial laundry to medical, dental, vision and hospitality customers. Our customers include Hilo Medical Center, Kamehameha Schools, Smithsonian Institute, Parks and Recreation, Vision Center, Pineapples Restaurant, Spectrum, The Lyman Museum, and many more. We're proud to have paid out almost half a million dollars in wages to our participants last year, even during a pandemic, helping them achieve greater self-sufficiency and independence.
- The Arc also provides Adult Day Health services to seniors and adults with disabilities who cannot work, have retired from employment, or desire a socially-enriched community integrated program where they can feel fulfilled. During the pandemic, most participants were home-bound for about one year, until the program re-opened in May, 2021.
- The Arc provides Personal Attendant services, and Community Living Supports, where our staff help participants in their home, and access their community.
- The Arc provides low-income housing to seniors and adults with disabilities, through 55 units in three apartment buildings owned by the Arc and operated by Big Island Housing Foundation.
- The Arc launched a new youth transition program as of September 7<sup>th</sup>, 2021, called Career Exploration, in partnership with Hilo High School and Waiakea High School, with a goal to help students with disabilities successfully transition to employment. In four months, the program has served 13 students and hired 5 through our commercial

services. The program has so far won sponsorship from Matson, Walmart, Hawaii Community Foundation, and Ohana Fuels.

Goals and Objectives related to this grant request:

The goal of this grant request is to renovate the Arc of Hilo's Adult Health Center's male and female multi-stall bathrooms and changing room with roll-in showers, to ensure that we can serve as intended participants with limited mobility and / or in wheelchairs. The Arc is committed to opening our doors post-pandemic to all community residents with disabilities who want to attend our Adult Day Health program.

The Public Purpose and need to be served:

The Arc of Hilo's Adult Day Health program in years past served well over 65 participants daily, with transportation provided as far south as Pahoa and north to Honakaa. Currently, the program serves less than 20 participants enrolled. While the pandemic has taken its toll, with participants isolated at home for their own safety, at some point the pandemic will pass and they will seek re-integrated services in their community. They will need accessible facilities for their needs, not only accessible bathrooms but changing stations. Once we have these renovations complete, we intend to reach out to our community partners and Department of Aging as well as Department of Health to broadly promote this resource to the communities across east Hawai'i, and we stand ready to serve, including provide transportation.

Describe the Target Population to be served:

The Adult Day Health program currently serves individuals with developmental and physical disabilities as young as thirty years of age, and as old as seventy five years of age. The majority of participants who seek these services are over the age of sixty years of age.

Describe the geographical coverage:

The Arc of Hilo's Adult Day Health program historically has served participants as far south as Pahoa and as far north as Honakaa. The program operates two modern twelve passenger buses, with lift systems, so we are equipped to serve individuals in wheelchairs.



### III. Application for Grants

#### Service Summary and Outcomes:

N/A – capital request to renovate bathroom facilities for Adult Day Health program participants





IV. Application for Grants – Financial

**Budget**

1. (See attached budget form and contractor estimate)

2. Quarterly Funding requests:

Quarter 1	Quarter 2	Quarter 3	Quarter 4	Total Grant
107,755	88,214	88,214	88,214	372,397

Quarter 1: Equipment purchases (\$19,541) + 25% of capital investment for renovations

Quarters 2,3,4: 25% of capital investment for renovations per quarter

## BUDGET REQUEST BY SOURCE OF FUNDS

Period: July 1, 2022 to June 30, 2023

Applicant: \_\_\_\_\_ Arc of Hilo

BUDGET CATEGORIES	Total State Funds Requested (a)	Total Federal Funds Requested (b)	Total County Funds Requested (c)	Total Private/Other Funds Requested (d)
<b>A. PERSONNEL COST</b>				
1. Salaries				
2. Payroll Taxes & Assessments				
3. Fringe Benefits				
<b>TOTAL PERSONNEL COST</b>				
<b>B. OTHER CURRENT EXPENSES</b>				
1. Airfare, Inter-Island				
2. Insurance				
3. Lease/Rental of Equipment				
4. Lease/Rental of Space				
5. Staff Training				
6. Supplies				
7. Telecommunication				
8. Utilities				
9				
10				
11				
12				
13				
14				
15				
16				
17				
18				
19				
20				
<b>TOTAL OTHER CURRENT EXPENSES</b>				
<b>C. EQUIPMENT PURCHASES</b>	<b>19,541</b>			
<b>D. MOTOR VEHICLE PURCHASES</b>				
<b>E. CAPITAL</b>	<b>352,856</b>			<b>50,000</b>
<b>TOTAL (A+B+C+D+E)</b>	<b>372,397</b>			<b>50,000</b>
<b>SOURCES OF FUNDING</b>		Budget Prepared By:		
(a) Total State Funds Requested	372,397	Robert Efford (808) 935-8534		
(b) Total Federal Funds Requested		Name (Please type or print) Phone		
(c) Total County Funds Requested		Signature of Authorized Official Date		
(d) Total Private/Other Funds Requested	50,000	1-21-2022		
<b>TO</b>	<b>422,397</b>	Robert Efford, Chief Executive Officer		
		Name and Title (Please type or print)		



## V. Experience and Capabilities

### 1. Necessary Skills and Experience

Our contractor who provided the estimate is Sun Construction, who has been in business here on Big Island for over a decade, and has constructed and renovated an array of buildings, including the Smithsonian, the Kea'au Shopping Center, and renovation of Café Pesto in downtown Hilo. The estimator for Sun Construction is:

Peter Walburn, License RME ABC-5308  
Chief Estimator/Special Projects Manager  
Sun Construction, Inc.  
Hawaii Contractors License ABC-32193  
HCR-1 Box 5446  
Keaau, Hawaii 96749

### 2. Facilities

Pictures are attached of the bathroom facilities.

- The Arc of Hilo Adult Day Health Program bathroom and shower facilities are in poor condition after decades of use, with degradation of the flooring, sinks, stall partitions, and plumbing issues leaving one stall unusable.
- Total square footage between the two bathrooms is 860.75 square feet, 410 in the men's and 450.75 in the women's facilities.
- A total of 7 toilet stalls are currently present, plus 2 urinals in the men's room.
- Two changing rooms are adjacent within the bathrooms, with a shower stall and changing table in each.
- The changing table is not adjustable nor safe, so we are requesting new adjustable/electric changing tables with safety guards, as well as electric hoists (lifts for wheelchair-bound participants) in each space with a lift capacity of up to 700lbs to accommodate any potential weight issues.
- With the potential for 50 attendees at any given time in the Adult Health Program, we intend to use the existing space to create two (2) ADA compliant full turn radius (60 inch) stalls in both men's and women's bathrooms. Currently, there is insufficient space, with just 37 inch clearance, half the ADA requirements.
- **Total cost per square foot estimated is \$468** to renovate both men's and women's bathroom and shower facilities, including all plumbing, lighting, vanities, flooring, painting and architectural/engineering. *Estimate from Sun Construction is attached.*

## VI. Personnel: Project Organization and Staffing

1. Proposed Staffing, Staff Qualifications, Supervision, and Training  
*N/A – capital request for accessibility renovations and equipment only*
2. Organization Chart

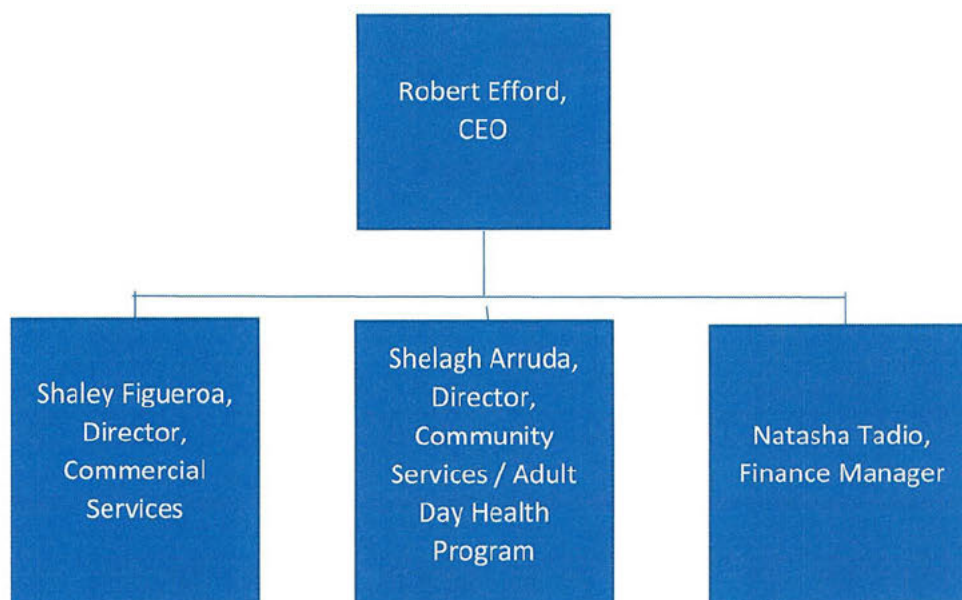

3. Compensation  
CEO (\$90,000)  
Director, Commercial Services (\$52,525.20)  
Finance Manager (\$50,024.16k)  
Director, Community Services/Adult Day Health (\$45,000)



## VII. Other

1. Litigation  
N/A – no pending litigation
2. Licensure  
N/A
3. Private Educational Institutions  
N/A
4. Future Sustainability Plan  
N/A – one-time capital project and equipment only

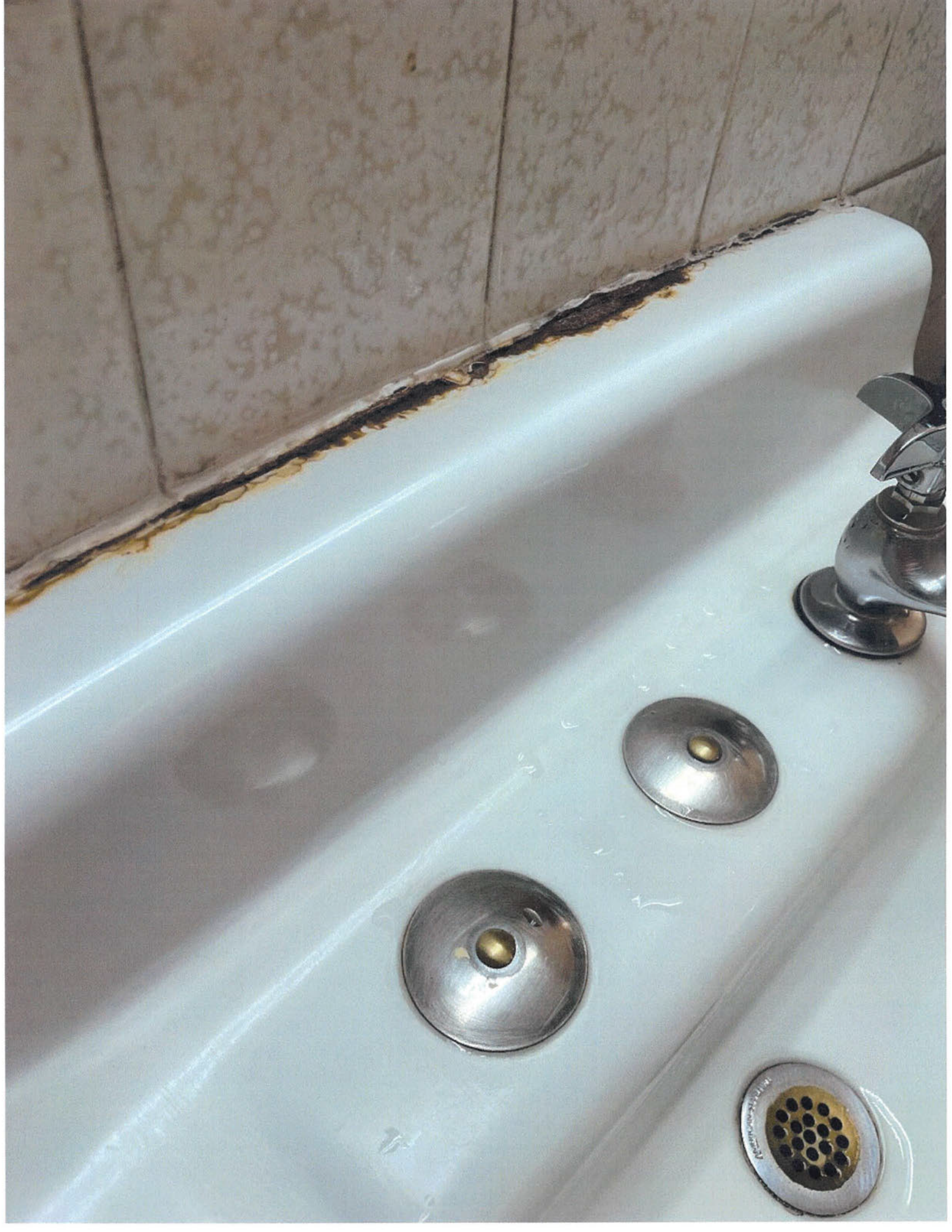



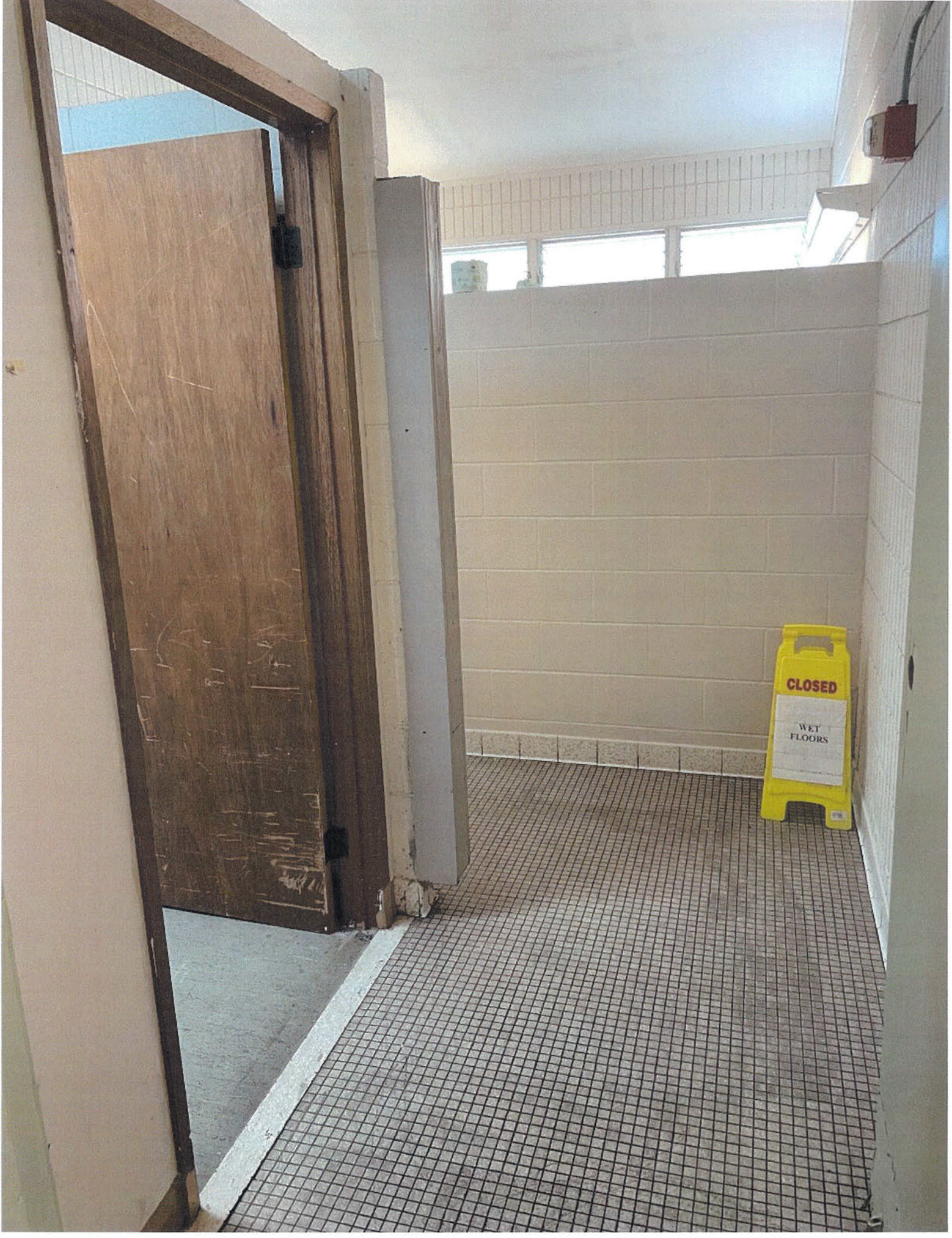

**CLOSED**

WET  
FLOORS





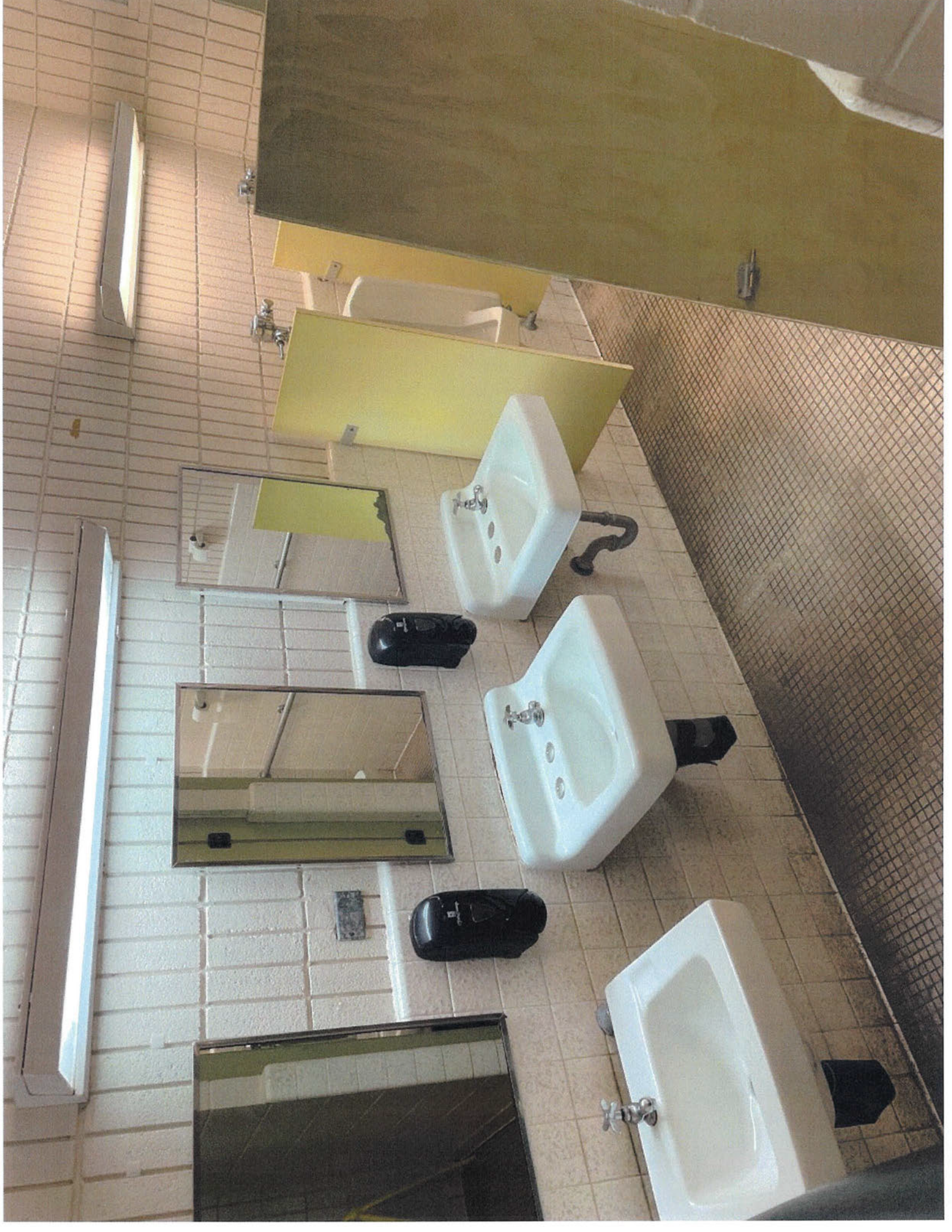







Aluminum

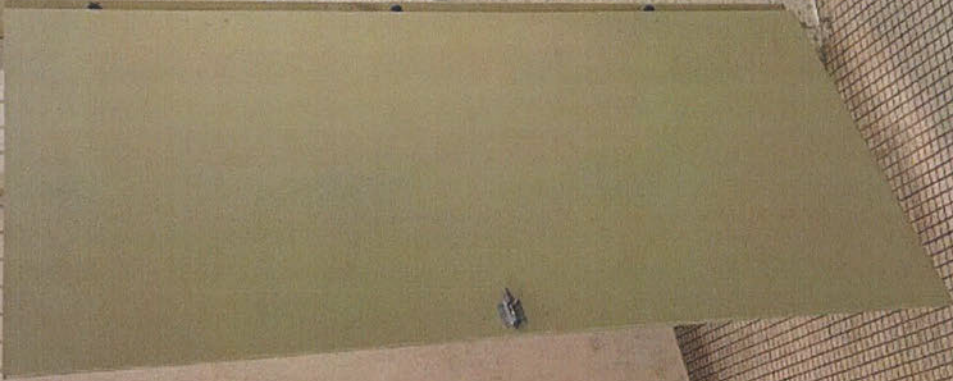



Out of  
Order  
Do Not  
Use!

**CAUTION**





[Shipping Info](#)

## Your Shopping Cart



**Your Order Ships Free!**

Image	Description	Quantity	Amount
	<p><b><u>Medline Electric Hoyer Lift - Adjustable Base and 6-Point Cradle</u></b></p> <p>Free shipping!</p> <ul style="list-style-type: none"> <li>Model : 700 lb. Capacity [sku: ML-MDS700EL] \$2,870.00</li> <li>Delivery Options : Curbside Delivery to my Home or Business (Arrives Via Liftgate Truck) [sku: ML-RESBUS] \$187.50</li> </ul> <p>SKU: ML-MDS700EL, ML-RESBUS</p> <p><a href="#">DELETE</a></p>	2	\$6,115.00
Sub Total: \$6,115.00			
Grand Total: \$6,115.00			

**PROCEED TO CHECKOUT** ➔

INSTANT AFFIRM FINANCING

COMMERCIAL FINANCING

INTERNATIONAL CHECKOUT

Your Cart Id:

3F8C01BB516C4E088CC5CE72309EDF

(Email or chat this code to us for assistance with your order)

[Clear My Cart](#)

Your Cart Link:

Here is the link to your product cart on Rehabmart.com:

<https://www.rehabmart.com/cart/?CustomerGuid=3F8C01BB516C4E088CC5CE72309EDF>





Search 18,432 Products

Search



QUESTIONS?  
LIVE HELP

Your Cart: 2 Items

[Home](#) [Caregiver University](#) [Government Sales](#) [Purchase Orders](#) [Quotes](#) [Stores](#) [Reviews](#) [About](#) [Contact](#)

[ALL CATEGORIES](#) [All Brands](#) [Masks / PPE](#) [Buying Guides](#) [Product Reviews](#) [New / Recommended](#) [Assembly](#)

[Shipping Info](#)

## Your Shopping Cart

Image	Description	Quantity	Amount
	<p><b><u>Pressalit Care 1000 Changing Table</u></b></p> <ul style="list-style-type: none"> <li>Choose Pressalit Care 1000 Changing Table : Adult Length Height Adjustable [sku: MAX-R8593118000] \$6,588.00</li> <li>Delivery Options : Curbside Delivery to my Home or Business (Arrives Via Liftgate Truck) [sku: MAX-RESBUS] \$125.00</li> </ul> <p>SKU: MAX-R8593118000, MAX-RESBUS</p> <p>This unique custom fabricated item is made-to-order using a Just in Time manufacturing process. This is designed to keep your cost lower, but may require an additional 7 - 10 business days day lead time before your product ships.</p> <p><a href="#">DELETE</a></p>	2	\$13,426.00
		Sub Total: \$13,426.00	
		<b>Grand Total: \$13,426.00</b>	

**PROCEED TO CHECKOUT** ➔

INSTANT AFFIRM FINANCING

COMMERCIAL FINANCING

INTERNATIONAL CHECKOUT

Your Cart Id:

3F8C01BB516C4E088CC5CE72309EDF

(Email or chat this code to us for assistance with your order)

[Clear My Cart](#)

Your Cart Link:

Here is the link to your product cart on Rehabmart.com:

<https://www.rehabmart.com/cart/?CustomerGuid=3F8C01BB516C4E088CC5CE72309EDF>



	A	B	C	D	E	F	G	H	I	J	K	L	M	N
88								0.000		0	0.00	0		0
89								0.000		0	0.00	0		0
90								0.000		0	0.00	0		0
91								0.000		0	0.00	0		0
92														
93		<b>TOTAL SITE WORK</b>								4660		18150		9320
94														
95														
96		<b>3 CONCRETE</b>				QUANTITY	UNIT	UN MAN HRS	UP	MATERIALS	UP	LABOR	UP	EQUIP
97		REPLACE CONCRETE FLOORS		432 SF		332	SF	0.125	10.00	3320	74.35	3086	10.00	3320
98								0.000		0	0.00	0		0
99								0.000		0	0.00	0		0
100								0.000		0	0.00	0		0
101								0.000		0	0.00	0		0
102								0.000		0	0.00	0		0
103								0.000		0	0.00	0		0
104								0.000		0	0.00	0		0
105														
106		<b>TOTAL CONCRETE</b>								3320		3086		3320
107														
108														
109		<b>4 MASONRY</b>				QUANTITY	UNIT	UN MAN HRS	UP	MATERIALS	UP	LABOR	UP	EQUIP
110								0.00		0	0.00	0		0
111								0.00		0	0.00	0		0
112														
113		<b>TOTAL MASONRY</b>								0		0		0
114														
115														
116		<b>5 METALS</b>				QUANTITY	UNIT	UN MAN HRS	UP	MATERIALS	UP	LABOR	UP	EQUIP
117								0.00		0		0		0
118								0.00		0		0		0
119								0.00		0		0		0
120								0.00		0		0		0
121								0.00		0		0		0
122								0.00		0		0		0
123														
124		<b>TOTAL METALS</b>								0		0		0



	A	B	C	D	E	F	G	H	I	J	K	L	M	N
202										0		0		0
203										-----		-----		-----
204		TOTAL FURNISHING								0		0		
205														
206														
207		13 SPECIAL CONSTRUCTION				QUANTITY	UNIT	UN MAN HRS	UP	MATERIALS	UP	LABOR	UP	EQUIP
208										0		0		0
209										-----		-----		-----
210		TOTAL SPECIAL CONSTRUCTION								0		0		0
211														
212														
213		14 CONVEYING SYSTEMS				QUANTITY	UNIT	UN MAN HRS	UP	MATERIALS	UP	LABOR	UP	EQUIP
214										0		0		0
215										-----		-----		-----
216		TOTAL CONVEYING SYSTEMS								0		0		0
217														
218														
219		15 MECHANICAL				QUANTITY	UNIT	UN MAN HRS	UP	MATERIALS	UP	LABOR	UP	EQUIP
220		22 PLUMBING:								0		0		0
221		ROOM 108 & 109		SHIGIHARA \$9426		0	SHIGEHARA			0		0		0
222		ROOM 115 & 118				1	SHIGEHARA			0		0		0
223		FIXTURES		ALLOWNACW \$10,000		1	ALLOWANCE		8000.00	8000		0		0
224										0		0		0
225										0		0		0
226										0		0		0
227		23 HVAC:								0		0		0
228		VENTILATION				1	ALLOW			0		0		0
229										0		0		0
230										-----		-----		-----
231		TOTAL MECHANICAL								8000		0		0
232														
233														
234		16 ELECTRICAL				QUANTITY	UNIT	UN MAN HRS	UP	MATERIALS	UP	LABOR	UP	EQUIP
235		ELECTRICAL								0		0		0
236		FIRE ALARM UPGRADE		REDUCED FROM 50K TO 25K		1	ALLOW			0		0		0
237		LIGHTING UPGRADE		ALLOW \$25000		1	ALLOW			0		0		0
238										-----		-----		-----
239		TOTAL ELECTRICAL								0		0		0
240														
241														
242	IND	INDIRECT (JOB EXPENSE) (3 MONTHS)				QUANTITY	UNIT	UN MAN HRS	UP	MATERIALS	UP	LABOR	UP	EQUIP
243		AIR TRAVEL/SUBSISTANCE - INTER ISLAND				0	R/TRIPS			0		0		0
244		ASBUILT DRAWINGS (UPDATE)				0	ALLOW			0		0		0
245		BUILDERS RISK		1/2% OF CONTRACT AMT		1	PROJECT			0		0		0
246		BUILDING COMMISSIONS				0	QUOTE			0		0		0
247		BUILDING PERMIT		\$3.10/THOUSAND		0	EACH			0		0		0
248		CLEANUP CONTINUOUS + DUMPSTER LOADING				0	MONTH			0		0		0
249		CLERICAL				0	MONTH			0		0		0
250		CONSTRUCTION ECONOMIES				0	LOT			0		0		0
251		CREW SHIRTS				0	EACH			0		0		0
252		DUMPSTER COSTS (NOT IN DIRECT COSTS)				3	ALLOW		1500.00	4500		0		0
253		DUST BARRIERS		BY SUBCONTRACTORS		0	LOT			0		0		0
254		FINAL CLEANUP (PROFESSIONAL)				1	LOT			0		0		0
255		FIRST AID & SAFETY SUPPLIES				2	MONTH		250.00	500		0		0
256		FOREMAN - Full-Time				2	MONTH			0	12110.00	24220		0
257		GENERAL LABOR		INCLUDES MOB AND DEMO		0	HOURS			0		0		0
258		HAUL TRASH				0	ALLOW			0		0		0
259		HOISTING EQUIP W/FUEL		NOT INCLUDED IN DIRECT COSTS		0	MONTH			0		0		0
260		JOB RADIOS				0	LOT			0		0		0
261		LOCAL HAUL				0	EACH			0		0		0
262		MAINTAIN ROADS				0	MONTH			0		0		0
263		MOB & DEMOB				0	LOT		2500.00	0		0		0
264		NOTICE OF COMPLETION - NEWSPAPER				1	EACH		200.00	200		0		0
265		OFFICE MACHINES				0	MONTH			0		0		0
266		OFFICE SUPPLIES				0	MONTH			0		0		0
267		PEDESTRIAN BARRICADES - RENTAL FENCE W/FABRIC (BOB'S)				0	MONTH			0		0		0
268		PICKUP TRUCKS				3	MONTH			0		0	1000	3000
269		PICKUP TRUCKS FUEL OIL GREASE				3	EACH			0		0	1000	3000
270		PLAN REPRODUCTION & PHOTOS				0	MONTH			0		0		0
271		PROJECT ENGINEER				3	MONTH			0	8650.00	25950		0

	A	B	C	D	E	F	G	H	I	J	K	L	M	N
290		TEMP WATER - INSTALLATION			BY CLIENT	0	LOT			0		0		0
291		TEMPORARY POWER - INSTALLATION/REMOVE			BY CLIENT	0	MONTH			0		0		0
292		TEMPORARY POWER - MONTHLY			BY CLIENT	0	MONTHS			0		0		0
293		TEMPORARY SHELTERS/CONTAINER			BY CLIENT	0	MONTHS		250.00	0		0		0
294		TEMPORARY TOILET			USE CLIENT'S	0	EACH			0		0		0
295		TRAFFIC MANAGER/PURCHASING				0	MONTHS			0	8650.00	0		0
296		SUBCONTRACTOR'S BOND FEES				0%	OF SUBS PRICE			0		0		0
297		WATER TANK W/PUMP RENT				0	MONTH			0		0		0
298		WIFI - INSTALLATION				0	ALLOW			0		0		0
299		WIFI - MONTHLY				0	ALLOW			0		0		0
300		EMPLOYEE'S TRAVEL TIME				0	MAN DAYS			0		0		0
301										0		0		0
302		<b>OTHER COSTS:</b>								0		0		0
303		CONSTRUCTION MANAGEMENT FEES		INCLUDED ELSEWHERE		0	ESTIMATE			0		0		0
304		ARCHITECT FEES		INCLUDED ELSEWHERE		0	ESTIMATE			0		0		0
305		CIVIL ENG FEES		INCLUDED ELSEWHERE		0	ESTIMATE			0		0		0
306		MECHANICAL ENG FEES		INCLUDED ELSEWHERE		0	ESTIMATE			0		0		0
307		ELECTRICAL ENG FEES		INCLUDED ELSEWHERE		0	ESTIMATE			0		0		0
308		SPECIAL DESIGN CONSULTANT FEES		INCLUDED ELSEWHERE		0	ESTIMATE			0		0		0
309		LANDSCAPE DESIGN FEES		INCLUDED ELSEWHERE		0	ESTIMATE			0		0		0
310		QUALITY CONTROL FEES		INCLUDED ELSEWHERE		0	MONTHS			0		0		0
311		CONSULTANTS TRAILER		INCLUDED ELSEWHERE						0		0		0
312		<b>PROTECTION COSTS</b>				0	MONTHS			0		0		0
313		SHOTS				0	MONTHS			0		0		0
314		MASKS				0	ALLOW			0		0		0
315		WORKERS LOST PRODUCTIVITY (COVID CAUSES)				0	EACH			0		0		0
316		ID CARDS				0	EACH			0		0		0
317		SECURITY CLEARANCE CARDS				0	MONTHS			0		0		0
318		HANDWASHING STATIONS				0	MONTHS			0		0		0
319										0		0		0
320										0		0		0
321										0		0		0
322										0		0		0
323										0		0		0
324		<b>TOTAL INDIRECT (JOB EXPENSE)</b>								5200		50170		6000
325														
326														
327														
328	<b>PEN SHOP TRAD</b>	<b>WAGE</b>	<b>UNIT</b>				<b>PREVAILING 7.30.2021</b>							
329							<b>WAGE</b>	<b>FRINGE</b>	<b>TOTAL</b>			<b>HOURS</b>	<b>MONTH WAGE</b>	
330	CARPENTER	\$ -	HOUR		CARPENTER	\$ 50.75	\$ 23.59	\$ 74.34						
331	CARPENTER FC	\$ -	HOUR		DRYWALL	\$ -	\$ -	\$ -						
332	LABOR 1	\$ -	HOUR		ELECTRICIAN	\$ -	\$ -	\$ -						
333	LABOR 2	\$ -	HOUR		HARD TILE	\$ -	\$ -	\$ -						
334	OPERATOR	\$ -	HOUR		INSULATION	\$ -	\$ -	\$ -						
335	TRUCK DRIVER	\$ -	HOUR		LABOR 1	\$ 36.10	\$ 22.68	\$ 58.78						
336					LABOR 2	\$ -	\$ -	\$ -						
337					MASON	\$ 42.80	\$ 32.29	\$ 75.09						
338					OPERATOR 9A	\$ 44.58	\$ 31.26	\$ 75.84						
339					IRON WORKER	\$ 42.50	\$ 36.84	\$ 79.34						
340					PAINTER	\$ 38.90	\$ 30.09	\$ 68.99						
341														
342					CLERICAL/TIME KEEPER			\$ 35.00		HOUR	x	173	\$ 6,055.00	

## Wheelchair Accessible Toilet Compartment

