



## DEPT. COMM. NO. 43

STATE OF HAWAII  
DEPARTMENT OF EDUCATION  
P.O. BOX 2360  
HONOLULU, HAWAII 96804

OFFICE OF THE SUPERINTENDENT

November 15, 2019

The Honorable Ronald D. Kouchi, President  
and Members of the Senate  
State Capitol, Room 409  
Honolulu, Hawaii 96813

The Honorable Scott K. Saiki, Speaker  
and Members of the House of Representative  
State Capitol, Room 431  
Honolulu, Hawaii 96813

Dear President Kouchi, Speaker Saiki, and Members of the Legislature:

For your information and consideration, I am transmitting a copy of the Six-Year Program and Financial Plan for School Repair and Maintenance, pursuant to Section 302A-1312, Hawaii Revised Statutes (HRS). In accordance with section 93-16, HRS, I am also informing you that the report may be viewed electronically at <http://www.hawaiipublicschools.org/VisionForSuccess/SchoolDataAndReports/StateReports/Pages/Legislative-reports.aspx>.

Sincerely,

A handwritten signature in blue ink, appearing to read "CK", with a stylized flourish.

Dr. Christina M. Kishimoto  
Superintendent

CMK:gt  
Enclosures

c: Legislative Reference Bureau  
Office of Facilities and Operations

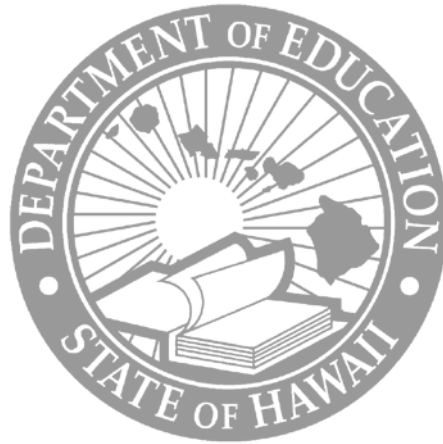

State of Hawaii  
Department of Education

# **Annual Report on Six-Year Program and Financial: Plan for School Repair and Maintenance**

November 2019

**Section 302A-1312, Hawaii Revised Statutes**, requires the Department of Education (DOE) to annually report the six-year program and financial plan for school repair and maintenance and facilities physical analysis report and facilities financial analysis report for each public school.

The six-year program and financial plan for school repair and maintenance is shown under the DOE's Fiscal Biennium 2019-2021 budget request approved by the Board of Education on October 18, 2018.

The report provides background, status and analysis on school repair and maintenance, an age profile, inventory analysis and deferred repair of each public school.



# School Facilities Capital Assessment

*Hawaii Department of Education | May 2017*



**JACOBS**

## Acknowledgments

The team extends our appreciation to HIDOE for choosing us to conduct this comprehensive assessment. We thank the school principals, building engineers, teachers, facility planning department, and the entire HIDOE staff who provided input, feedback, and guidance throughout this process.

### HAWAII DOE SUPERINTENDENT

Kathryn Matayoshi

### BOARD OF EDUCATION MEMBERS

Lance Mizumoto, Chairman

Brian J. De Lima, Vice Chairman

Patricia Bergin

Grant Y.M. Chun

Margaret Cox

Hubert Minn

Jim D. Williams

Kenneth Uemura

Bruce Voss

Col. Peter Santa Ana, Military Liason

### HAWAII DOE ADMINISTRATION AND FACILITIES STAFF

Dann Carlson

Duane Kashiwai

Greg Tanaka

Ken Masden

Brenda Lowry

Nick Nichols

Heidi Meeker

Cheng-Hsin\_Chang

Gaylyn Nakatsuka

### PROJECT TEAM

Jacobs Engineering Group, Inc.

Paul Mills, LEED-AP

Alvin Nakamura

Jared Huffman

Coy Glasscock

Diana Pritchard-Zamora

Diana Witherspoon-Rivera

Emily Seamster







## **TABLE OF CONTENTS**

Introduction and Methodology	1
Building Inventory	5
Functional Adequacy Assessment	9
Capacity and Utilization Analysis	33
Appendix A: Facility Adequacy Rankings	
Appendix B: Capacity Summary	
Appendix C: Educational Specification Requirements by School Type and Enrollment	

# Introduction & Methodology





## Introduction and Methodology

In order to support the Hawaii Department of Education’s (HIDOE or the Department) scholastic vision, each campus facility must be well-equipped with appropriate learning spaces for students and faculty alike. A capital improvement plan based on data-driven decisions will direct policy and investment to achieve the Department’s vision and foster equity across HIDOE. With this objective, the Department has embarked on an assessment of every campus facility within its jurisdiction in order to develop this decision support document to inform future operational and capital decisions.

This document summarizes the results of the 2016 facility assessment for HIDOE that provides suggestions for future investment decisions. These components include a review of the entire building inventory of the facility portfolio, a space adequacy analysis, and an enrollment and capacity analysis. Data is combined to formulate a total Department-wide gap analysis for the next five years, which in turn can be used to help the Department with future legislative capital improvement projects budget requests.

## FACILITY ASSESSMENT PROCESS

Figure 1 demonstrates individual components of facility assessment exercises leading to the production of gap analysis for decision support over the next five years.

## Components of the HIDOE Facility Assessment

Each comprehensive assessment component is described in the following detail.

### *Building Inventory*

Jacobs distilled HIDOE’s repository of 50,000+ as-built documents into a comprehensive and organized electronic CAD platform reflecting the current state of all HIDOE facilities, and deployed highly-trained K-12 facility experts to visit all 261 school campuses to document physical characteristics and functional use of all campuses, buildings, and individual rooms.

**Building Life Cycle Profile:** The assessment team verified, updated, and in some cases drew from scratch, scaled drawings to document the layout, scale, construction type and age of 4,410 buildings for high level life-cycle analysis. HIDOE’s intent is to measure facility condition using other existing deferred maintenance data sources as a supplement to Jacobs’ findings.

**Space Inventory Functional Use:** Using innovative tablet technology, the assessors captured each room’s functional use and square foot size for capacity and functional adequacy analysis.

### *Functional Adequacy*

Using HIDOE’s prevailing 2006 and 2008 Education Specifications as baseline standards, Jacobs compared existing facilities against space requirements to perform a gap analysis to reveal program deficiencies and develop relative measures of functional adequacy.

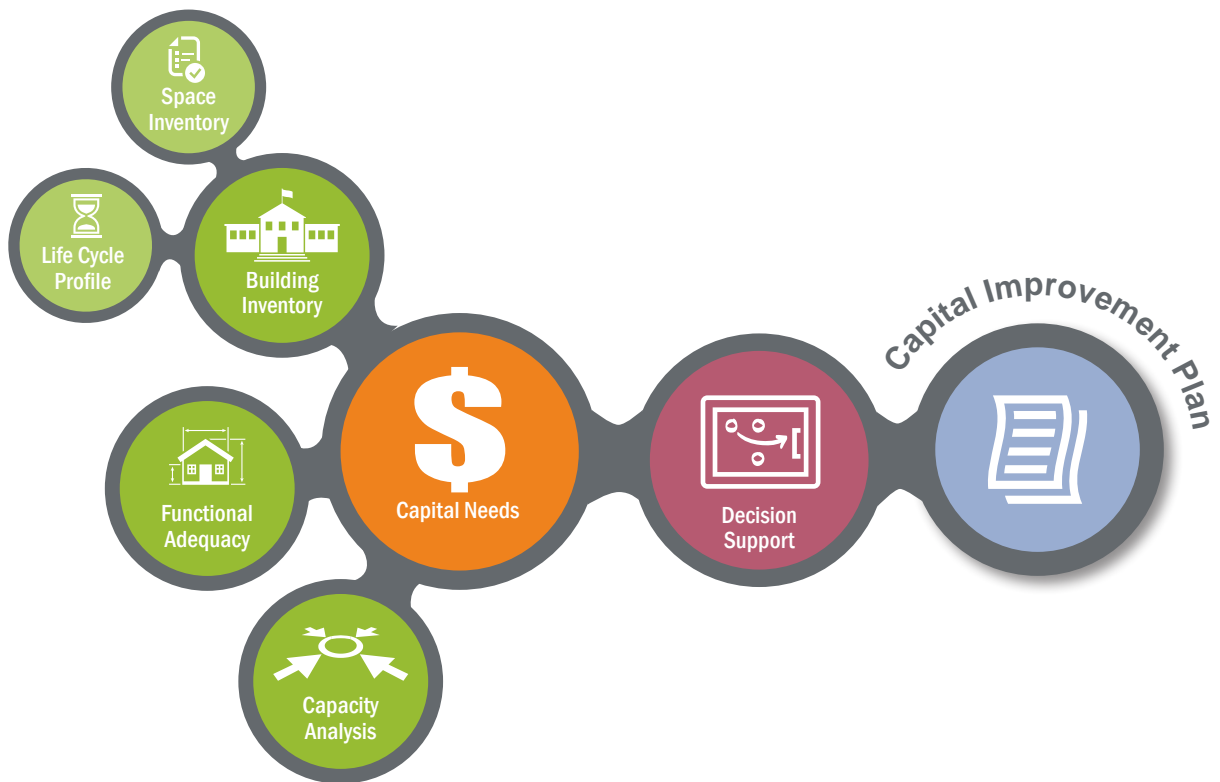

Figure 1: Hawaii DOE Comprehensive Assessment Process

In order to compare, rank, and prioritize HIDOE's facility needs, Jacobs developed a weighted rubric and 100-point adequacy scale in collaboration with HIDOE's leadership.

### Enrollment and Capacity Utilization

The functional capacity of each school was determined by performing a thorough inventory of all educational spaces and applying consistent capacity formulas based on each school's educational program, grade level, master schedule, and room size constraints. Separate measures were calculated for permanent buildings, portables, and classrooms currently used for non-instructional purposes. By comparing the functional capacity to DOE-provided current and projected 2021-22 student enrollment for each school, Jacobs calculated capacity utilization percentages to measure how efficiently each campus is used.

### Summary of Capital Needs

Based on the functional adequacy gap analysis, categorical program deficiencies were identified defining potential capital

improvement options for consideration during future capital planning efforts. Capital needs identified include the expansion of capacity to relieve overutilization, construction/rehabilitation of specialty classrooms, such as science labs and career technology facilities, and expanded core facilities such as libraries, cafeterias, and administrative offices.

### Decision Support Facilities Dashboard

In addition to this summary report, Jacobs is delivering the assessment findings in the form of a customized facility database and an interactive online data visualization platform for communicating facility needs to HIDOE stakeholders and decision makers.

HIDOE Facilities Capital Assessment findings are provided in an interactive online data visualization platform available through Tableau Public, as shown in Figure 2.

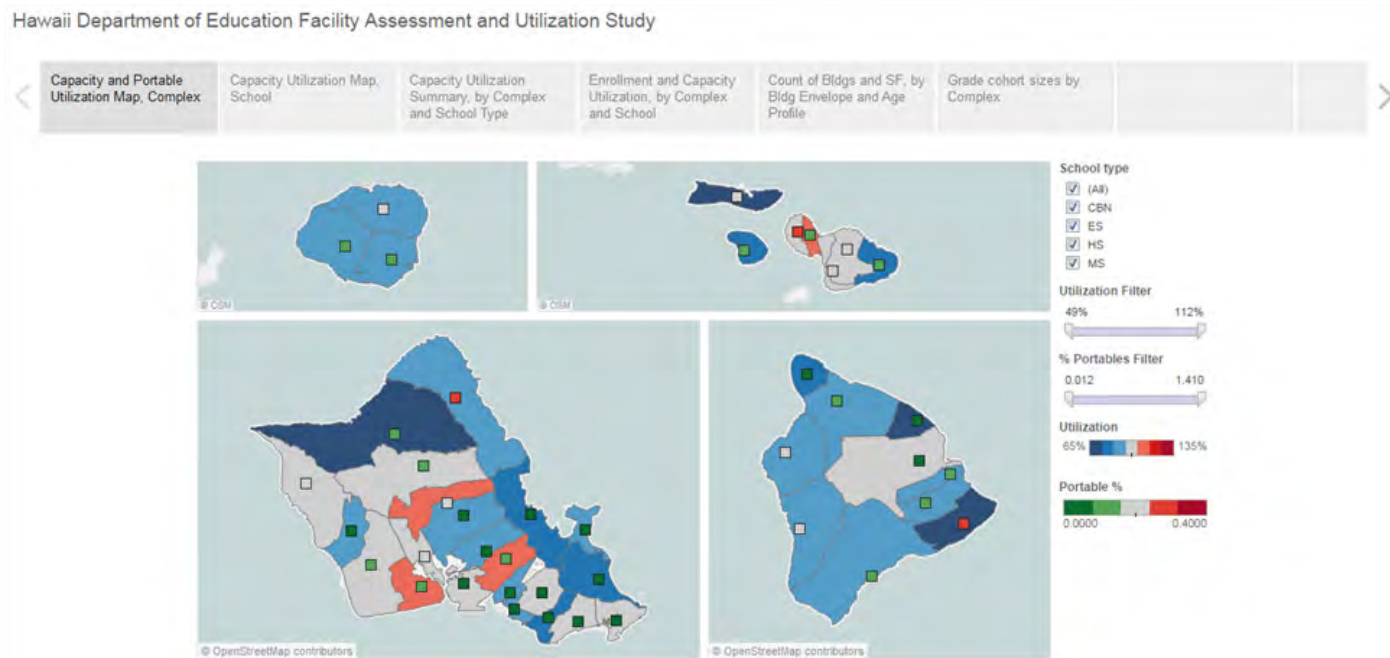

Figure 2: Tableau Display





# Building Inventory



# Building Inventory

HIDOE currently manages more than 20 million square feet of permanent educational and administrative facilities in 4,425 individual buildings on 261 school campuses, including conversion charter schools, with an approximate replacement value of over \$7 billion. Table 1 summarizes the statewide building inventory by school type, Table 2 by district.



Table 1: HIDOE Building Inventory by School Type

Schools		Building Inventory							Building Age			
School type	Number of Schools	Number of Permanent Buildings	SF Permanent Buildings	Number of Portable Buildings	SF Portable Buildings	TOTAL Number of Bldgs	TOTAL SF	Portable SF % of Total	Oldest Bldg	Newest Bldg	Average Year Weighted by SF	% in 'Old' or 'Beyond Expected Life' Age Profile
Elementary (K-5, K-6)	171	1276	8,208,705	1018	847,811	2294	9,056,516	9.36%	1900	2015	1972	45%
Middle (6-8, 7-8)	39	418	3,605,118	213	189,971	631	3,795,089	5.01%	1925	2015	1974	40%
HS (9-12)	33	669	6,005,406	442	366,510	1111	6,371,916	5.75%	1901	2015	1972	37%
Combination (eg. K-1, K-12, 7-12)	18	228	1,416,709	161	137,058	389	1,553,767	8.82%	1881	2012	1971	37%
<b>TOTAL</b>	<b>261</b>	<b>2591</b>	<b>19,235,938</b>	<b>1834</b>	<b>1,541,350</b>	<b>4425</b>	<b>20,777,288</b>	<b>7.42%</b>	<b>1881</b>	<b>2015</b>	<b>1972</b>	<b>41%</b>

Table 2: HIDOE Building Inventory by District

Schools		Building Inventory				Building Age	
School type	Number of Schools	TOTAL Number of Bldgs	TOTAL SF	Avg SF per School	Portable SF % of Total	Average Year Weighted by SF	% in 'Old' or 'Beyond Expected Life' Age Profile
Honolulu District	54	54	4,010,084	74,261	1.8%	1960	69%
Central District	42	42	3,478,813	82,829	8.5%	1972	42%
Windward District	31	31	2,116,534	68,275	5.9%	1967	52%
Leeward District	44	44	4,419,742	100,449	8.2%	1982	24%
Hawaii District	43	43	3,124,990	72,674	9.4%	1973	35%
Maui District	32	32	2,425,288	75,790	12.2%	1980	29%
Kauai District	15	15	1,201,838	80,123	7.9%	1976	30%
<b>TOTAL</b>	<b>261</b>	<b>261</b>	<b>20,777,288</b>	<b>79,606</b>	<b>7.4%</b>	<b>1972</b>	<b>41%</b>

## OVERVIEW OF FACILITIES STATEWIDE

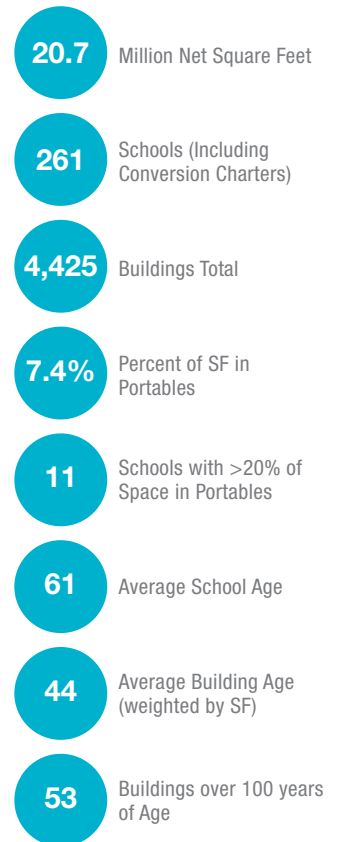



## BENCHMARKING

Below, the average **student enrollment**, **school size**, and **sf/student** for the three major school grade levels of Hawaii schools are benchmarked against national averages as published in recent updates of the *Annual School Construction Report* by *School Planning & Management* magazine.

Table 3: DOE Avg Enrollment, SF, and SF/Student

Grade Level	Average Enrollment			Average School SF			Average SF / Student		
	HI	US	% of Nat'l Avg	HI	US	% of Nat'l Avg	HI	US	% of Nat'l Avg
Elementary School	514	520	→ 99%	52,962	77,792	↓ 68%	103.0	149.6	↓ 69%
Middle School	774	705	→ 110%	97,310	122,177	↓ 80%	125.8	173.3	↓ 73%
High School	1,362	992	↑ 137%	193,088	172,806	→ 112%	141.7	174.2	→ 81%

In general, Hawaii's student enrollments are on par or higher than national averages, and the gross SF and SF/student tend to be lower than average, except in the case of high schools. This is attributable to the absence of auditoriums and elementary/middle gymnasiums in HIDOE design standards, as well as the high degree of exterior circulation space in typical Hawaiian school design.

## BUILDING LIFE CYCLE PROFILE

Working in collaboration with HIDOE staff, Jacobs performed a high-level study classifying each building by its relative age based on its structural/exterior envelope type construction. By dividing the normalized expected life for each construction type into thirds, each building was categorized as either ‘New’ (first third), ‘Average’ (second third), ‘Old’ (last third), or ‘Beyond Expected Life’. These building life cycle profiles are outlined below:

Table 4: Building Life Cycle Profile

Building Envelope	New	Average	Old	Beyond Life Expectancy
CMU	0-25	25-50	50-75	>75
Concrete Panel	0-25	25-50	50-75	>75
Brick	0-25	25-50	50-75	>75
Metal Panel	0-25	25-50	50-75	>75
Stone	0-25	25-50	50-75	>75
Hybrid	0-25	25-50	50-75	>75
Wood Siding	0-17	17-34	34-50	>50
Stucco	0-17	17-34	34-50	>50

This approach yields a high-level summary assessment of each building’s age, from which preliminary inferences may be drawn regarding overall general state for planning purposes, and requires additional information to determine more accurate measures of facility condition, such as HIDOE’s facility maintenance and capital backlog schedules.

The number and SF area of HIDOE facilities falling into each age profile is outlined by construction type in the chart below:

Table 5: HIDOE Building Inventory by Construction Type

	New	Average	Old	Beyond Expected Life
CMU	322 2,957,849	618 4,435,653	702 4,488,338	45 459,813
Hybrid	36 384,548	184 1,756,081	193 1,427,295	8 68,243
Wood Siding	299 266,809	814 696,575	373 378,114	527 1,041,073
Pre Cast Concrete Panel	44 461,642	60 534,368	44 389,949	12 282,679
Brick		14 170,518	40 261,747	2 5,595
Stucco	10 120,177	3 32,517	2 1,574	1 4,196
Metal Panel	30 43,370	12 9,948	15 17,780	
<b>TOTAL</b>	<b>741</b> <b>4,234,395</b>	<b>1,705</b> <b>7,635,660</b>	<b>1,369</b> <b>6,964,797</b>	<b>595</b> <b>1,861,599</b>

# Functional Adequacy





# Functional Adequacy Assessment

A fundamental aspect of the Hawaii DOE statewide facility assessment is a **functional adequacy assessment**. Functional adequacy is a *systematic measure of each school facility's ability to adequately support the DOE's instructional mission*, based on each school's facility program as compared to standards.



The functional adequacy assessment is an essential tool in many institutions' attempts to maintain and modernize their facility portfolio and adapt aging facilities for new instructional techniques. The functional adequacy assessment findings provide consistent, equitable data to inform facility use and capital funding decisions, and suggest potential actions to not just repair building systems, but also adapt school facilities to better equip teachers and students for positive outcomes.

When performed in concert with a facility condition assessment, functional adequacy deficiencies typically imply capital costs over one-third of the overall funding requirement, as experienced with several comparable K-12 assessments performed by Jacobs over the last ten years.

## FUNCTIONAL ADEQUACY CATEGORIES

Jacobs performed a facility program gap analysis comparing existing room counts, square foot areas, and physical adjacencies to the HODOE Ed Spec standards to yield measured degrees of functional adequacy. The gap analysis identifies deficient conditions in cases where a school does not have the required number or sizes of instructional and support spaces, and calculates the relative degree of compliance to the standards along eight general facility categories:

1. General and Special Education Classrooms
2. Specialized Classrooms
3. Age of Classroom Buildings
4. Portables
5. Administrative Center
6. Library and Computer Center
7. Food Service
8. Physical Education / Athletics

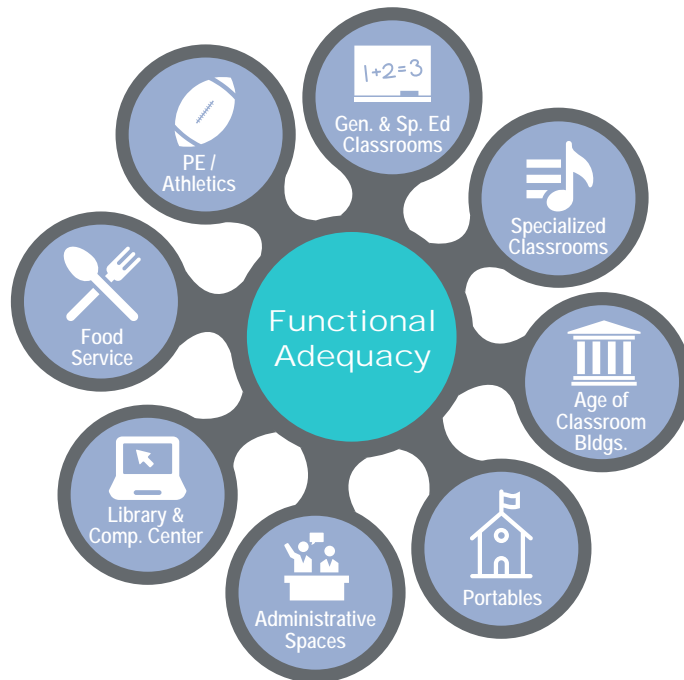

Figure 3: Categories to Calculate Functional Adequacy

## METHODOLOGY

The DOE functional adequacy assessment adhered to a standards-based approach with a foundation in statewide consistency and objectivity. Facility data was collected in the field and compared to the department-wide standards. Whenever gap analysis reveals a deficient condition, a potential correction is noted, and adequacy scores are adjusted accordingly based on a weighted scoring rubric described below.

The facility standards and requirements used for this study are based on the current DOE standards for new facility design and construction by the DOE Facilities Planning Section, including:

- Elementary School Education Specifications, dated 2008
- Middle and Intermediate School Education Specifications, dated 2006
- High School Education Specifications, dated 2006



Among other requirements, these Education Specifications (Ed Specs) prescribe the *architectural program*, or quantity and sizes of spaces that a school are required to have based on the relative number of students or *design enrollment* that the school is designed to serve. These space requirements are driven by a complex parametric model called the Facilities Assessment and Development Schedule (FADS), that takes into account the specific grade level, expected student population, core curriculum, and the specific educational program of the school. The DOE's Facility Planning Section translated the Ed Specs/FADS into a scalable mathematical model by outlining the specific spaces requirements for all school types in tiered brackets of 100-student increments, as depicted in Figure 4. See Appendix C for complete educational specification requirements by school type and enrollment.

Middle School Enrollment Range	400-500			500-600		
	Qty	Size	Total	Qty	Size	Total
<b>Classroom/Instructional Area</b>						
General Classrooms (6-8)	11	980	10780	14	980	13720
Supplemental Classrooms	2	980	1960	3	980	2940
Special Education Classrooms						
Self-Contained X	2	1880	3760	2	1880	3760
Self-Contained Y	1	1200	1200	1	1200	1200
Resource	1	980	980	2	980	1960
<b>Arts &amp; BPA Classrooms</b>						
Art Classroom	1	2050	2050	1	2050	2050
Choral Room		1940	0		1940	0
Band Room	1	3795	3795	1	3795	3795
Music Common Area (not a classroom)		600	600		600	600
Family & Consumer Science	1	2500	2500	1	2500	2500
Business Education		1380	0		1380	0
Industrial Arts	1	3800	3800	1	3800	3800
Industrial Technology		2360	0		2360	0
Science Classroom/Lab	3	2360	6780	4	2360	9040
<b>Total Classroom Area</b>	<b>24</b>		<b>38205</b>	<b>30</b>		<b>45365</b>
<b>Support Area</b>						
Administrative Center	1	8550	8550	1	9110	9110
Library/Media Center	1	8060	8060	1	8060	8060
Dining/Multi-Purpose	1	9900	9900	1	9900	9900
Food Service-Kitchen Conv	1	3485	3485	1	3485	3485
Custodial Service Center	1	500	500	1	520	520
Faculty Center	1	980	980	2	980	1960
Computer Resource Center	1	1200	1200	2	1200	2400
Itinerant Room	1	330	330	1	330	330
PE Locker/Shower	1	7740	7740	1	8340	8340
<b>Total Support Area</b>			<b>39445</b>			<b>44105</b>

Figure 4: Educational Specification Requirements by School Type and Enrollment

The HIDEOE also provided school by school **5-year demographic enrollment projections for the 2021-22 academic year** which along with the grade configuration served as the basis of determining which enrollment bracket pertains to each school. Using trusted 5-year projections for capital planning is an industry best-practice as 5-years is an approximate timeline for public institutions to develop a capital plan, secure funding, and implement design and construction of major capital projects. Jacobs compiled these data sources into a custom facility database tailored to DOE's standards to cross compare the space requirements with the projected enrollment of each school to define consistent standards-based space requirements.

Jacobs also compiled and field-verified a comprehensive database of campuses, buildings, and all individual rooms using an innovative methodology of annotating scaled drawings on electronic tablets capturing the SF areas and functional use of every space, and compiling all findings into a web-based central database.

Please note that along with this static snapshot report, Jacobs is also provided DOE the facility database, and this report is

readily reconfigured to report on any enrollment year or updated to future standards or enrollment projections with minimal effort, and without the need to revisit facilities.





Table 7: Weighted Ranking of Middle Schools and Combination School

Category	Weight	Measures	Weight
<b>1. General and Special Education Classrooms</b>	<b>24%</b>	1A. Classroom Count vs Std	15.1%
		1B. Classroom Size vs Std	6.5%
		1C. SPED/Pre-K Count vs Std	0.7%
		1D. SPED/Pre-K Size vs Std	0.7%
		1E. SPED/Pre-K Life Skills Equipment	1.0%
		2A. Science Count vs Std	2.4%
		2B. Science Size vs Std	1.0%
		2C. Art Count vs Std	1.5%
		2D. Art Size vs Std	0.6%
		2E. Music/Band Count vs Std	1.5%
		2F. Music/Band Size vs Std	0.6%
		2G. Dance/Drama Count vs Std	
		2H. Dance/Drama Size vs Std	
		2I. Family/ Consumer Science Count vs Std	1.5%
2J. Family/ Consumer Science Size vs Std	0.6%		
2K. Industrial Arts Count vs Std	1.5%		
2L. Industrial Arts Size vs Std	0.6%		
2M. Supplemental Count vs Std			
2N. Supplemental Size vs Std			
<b>3. Age of Classroom Buildings</b>	<b>9%</b>	3A. Age of Permanent Classrooms	9.0%
<b>4. Portables</b>	<b>15%</b>	4A. % of Classrooms in Permanent Bldgs	15.0%
<b>5. Administrative Center</b>	<b>16.0%</b>	5A. Administration SF vs Std	9.6%
		5B. Co-location of Administration	1.6%
		5C. Admin in Permanent Bldgs	3.2%
		5D. Admin Center Age	1.6%
<b>6. Library and Computer Center</b>	<b>8.0%</b>	6A. Library SF vs Std	4.5%
		6B. Library Age	0.6%
		6C. Library in Permanent Bldgs	0.6%
		6D. Computer Resource Count vs Std	1.8%
		6E. Computer Resource SF vs Std	0.6%
<b>7. Food Service</b>	<b>8.0%</b>	7A. Cafetorium SF vs Std	3.0%
		7B. Cafetorium Dining Room Utilization	1.2%
		7C. Existence of Stage	0.6%
		7D. Cafetorium Age	0.6%
		7E. Cafeteria in Permanent Bldgs	0.6%
		7F. Kitchen SF vs Std	1.6%
		7G. Kitchen Age	0.2%
		7H. Kitchen in Permanent Bldgs	0.2%
<b>8. Physical Education/ Athletics</b>	<b>8.0%</b>	8A. Gym SF vs Std	
		8B. Gym Age	
		8C. Gym Locker/Shower SF vs Std	
		8D. PE Locker SF vs Std	6.0%
		8E. PE Locker Gender Equity	2.0%
		8G. Athletic Locker SF vs Std	
		8H. Athletic Locker Gender Equity	
<b>100%</b>	<b>100%</b>		

Table 8: Weighted Ranking of Elementary Schools

Category	Weight	Measures	Weight
<b>1. General and Special Education Classrooms</b>	<b>30%</b>	1A. Classroom Count vs Std	18.9%
		1B. Classroom Size vs Std	8.1%
		1C. SPED/Pre-K Count vs Std	0.9%
		1D. SPED/Pre-K Size vs Std	0.9%
		1E. SPED/Pre-K Life Skills Equipment	1.2%
		2A. Science Count vs Std	
		2B. Science Size vs Std	
		2C. Art Count vs Std	
		2D. Art Size vs Std	
		2E. Music/Band Count vs Std	
		2F. Music/Band Size vs Std	
		2G. Dance/Drama Count vs Std	
		2H. Dance/Drama Size vs Std	
		2I. Family/ Consumer Science Count vs Std	
2J. Family/ Consumer Science Size vs Std			
2K. Industrial Arts Count vs Std			
2L. Industrial Arts Size vs Std			
2M. Supplemental Count vs Std	4.2%		
2N. Supplemental Size vs Std	1.8%		
<b>3. Age of Classroom Buildings</b>	<b>9%</b>	3A. Age of Permanent Classrooms	9.0%
<b>4. Portables</b>	<b>15%</b>	4A. % of Classrooms in Permanent Bldgs	15.0%
<b>5. Administrative Center</b>	<b>16.0%</b>	5A. Administration SF vs Std	9.6%
		5B. Co-location of Administration	1.6%
		5C. Admin in Permanent Bldgs	3.2%
		5D. Admin Center Age	1.6%
<b>6. Library and Computer Center</b>	<b>12.0%</b>	6A. Library SF vs Std	6.7%
		6B. Library Age	0.8%
		6C. Library in Permanent Bldgs	0.8%
		6D. Computer Resource Count vs Std	2.7%
		6E. Computer Resource SF vs Std	0.9%
<b>7. Food Service</b>	<b>12.0%</b>	7A. Cafetorium SF vs Std	4.5%
		7B. Cafetorium Dining Room Utilization	1.8%
		7C. Existence of Stage	0.9%
		7D. Cafetorium Age	0.9%
		7E. Cafeteria in Permanent Bldgs	0.9%
		7F. Kitchen SF vs Std	2.4%
		7G. Kitchen Age	0.3%
		7H. Kitchen in Permanent Bldgs	0.3%
<b>8. Physical Education/ Athletics</b>	<b>12.0%</b>	8A. Gym SF vs Std	
		8B. Gym Age	
		8C. Gym Locker/Shower SF vs Std	
		8D. PE Locker SF vs Std	
		8E. PE Locker Gender Equity	
		8G. Athletic Locker SF vs Std	
		8H. Athletic Locker Gender Equity	
<b>100%</b>	<b>100%</b>		

 Does not apply to this grade level

## FINDINGS: OVERALL FUNCTIONAL ADEQUACY

By applying the methodology and scoring framework described above, Jacobs calculated a composite functional adequacy score of each school on a 100-point index scale representing a relative measure of its overall functional adequacy, as well as the contributing

categorical scores for all weighted factors. The following pages outline a description of the scoring calculations and summary of findings, listing the outlier schools with the 25 lowest functional adequacy scores (representing the schools with the highest measured degree of need), as well as the schools with the highest five scores as a point

of comparison. The complete findings for all schools are found in Appendix A.

This information identifies the types of facility needs at each school and benchmarks any school's needs among its peers. These findings,

along with other fundamental factors such as capacity utilization, facility condition, operational and capital costs, and stakeholder input offer HIDOE a data-driven mechanism to prioritize informed operational and capital decisions.

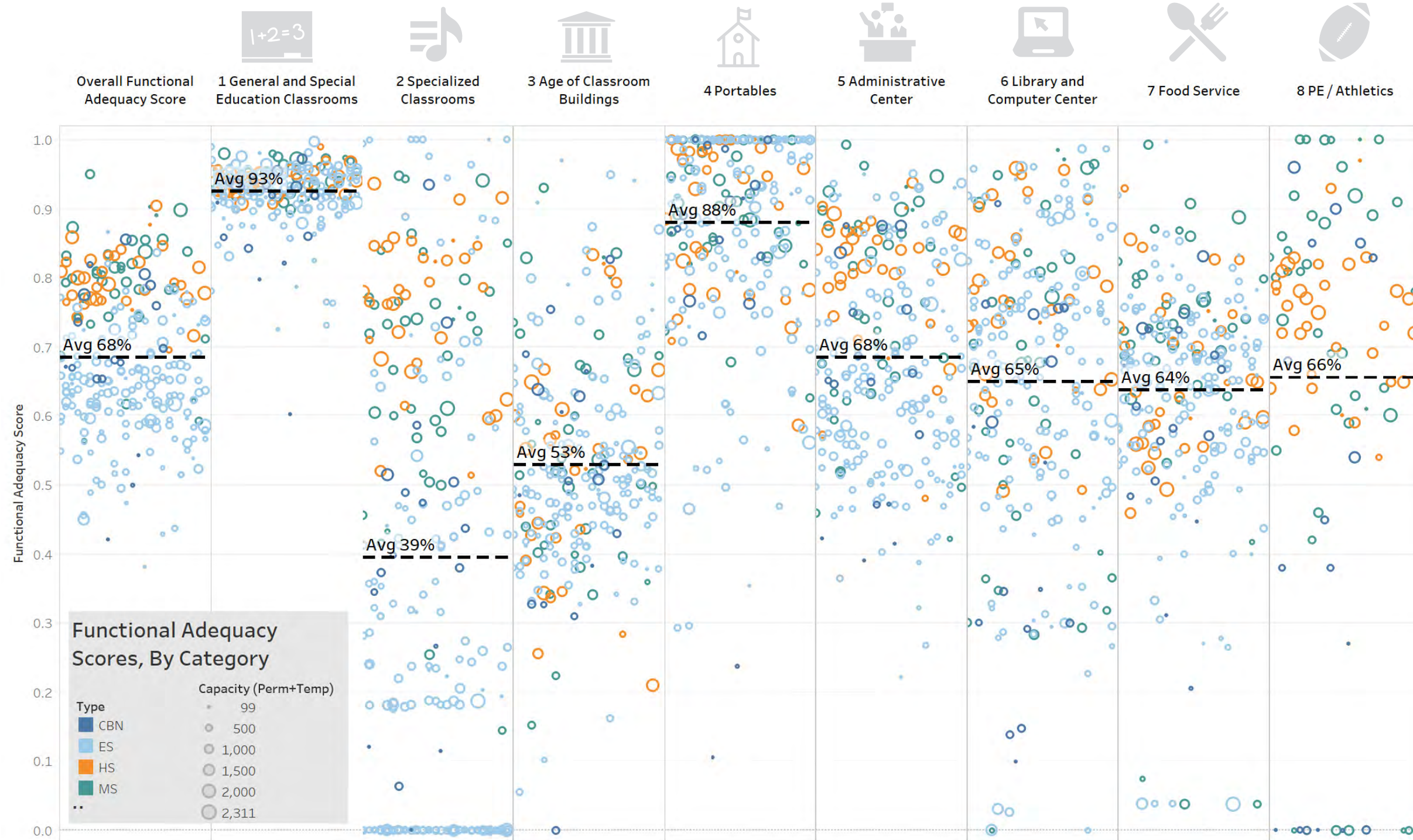

Figure 5: HIDOE Overall Functional Adequacy Results

This page is intentionally left blank.



## FUNCTIONAL DEFICIENCIES

Armed with functional adequacy described above, HIDOE is able to use consistent data parameters to generate an equitable account of potential capital needs for future planning initiatives, and to justify data-driven funding decisions. Figure 6 and Table 9 describe the most frequently occurring deficiencies and school specific examples of capital needs.

Note that Kaewai Elementary is operating over-capacity and has a shortage of administrative space. Considering that Kaewai also has significant recapturable capacity, there is potential to solve its capacity problem by providing a right-sized administrative center, and recapturing the classrooms used for non-instructional uses.

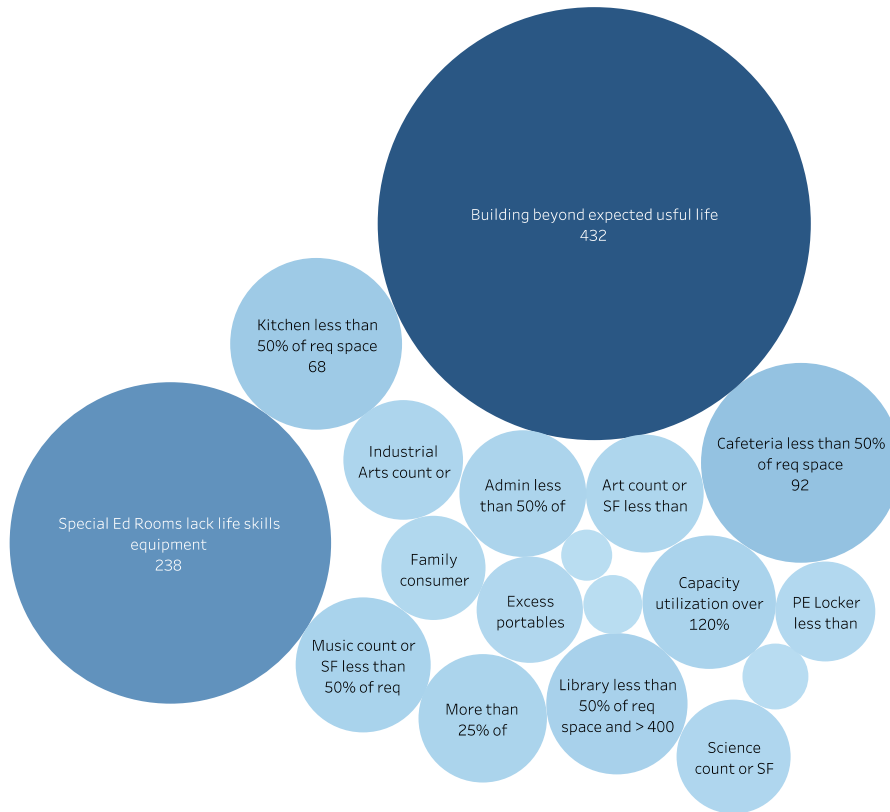
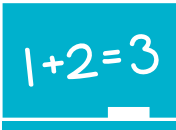

Figure 6: Frequently-Occurring Functional Deficiencies

Table 9: School-Specific Functional Deficiency Examples

Ref	School Name	Capital need	Description
113	Kaewai EI	Admin less than 70% of req space	373 enr, (1,855/4,640 = 0.40)
113	Kaewai EI	Cafeteria less than 70% of req space	(5,004/7,610 = 0.66)
113	Kaewai EI	Capacity utilization over 115%	373 projected enrollment, 322 capacity, 1.16 utilization
153	Wilson EI	Admin less than 70% of req space	624 enr, (3,726/4,047 = 0.92)
153	Wilson EI	Cafeteria less than 70% of req space	(3,854/9,510 = 0.41)
153	Wilson EI	Capacity utilization over 115%	624 projected enrollment, 498 capacity, 1.25 utilization
153	Wilson EI	Library less than 70% of req space and > 600 projected enrollment	624, (2,544/6,220 = 0.41)
365	Kalaniana'ole EI & Int	Admin center age beyond useful life	1921 Permanent Wood Siding
365	Kalaniana'ole EI & Int	Art count or SF less than 70% of req	286 enr, (2/1 = 2.00) (1,059/2,050 = 0.52)
365	Kalaniana'ole EI & Int	Cafeteria less than 70% of req space	(4,848/8,600 = 0.56)
365	Kalaniana'ole EI & Int	Library center age beyond useful life	1921 Permanent Wood Siding
365	Kalaniana'ole EI & Int	Locker less than 70% of req space	(/7,740 = 0.00)
365	Kalaniana'ole EI & Int	Music count or SF less than 70% of req	286 enr, (0/1 = 0.00) (0/3,795 = 0.00)
365	Kalaniana'ole EI & Int	Science count or SF less than 70% of req	286 enr, (1/1 = 1.00) (1,299/2,260 = 0.57)



## CATEGORY 1: GENERAL AND SPECIAL EDUCATION CLASSROOMS



Fundamental to the functional adequacy of a school facility is the existence of sufficient classrooms to reasonably accommodate the current and near term enrollment and support basic curriculum delivery and school operations. The classroom adequacy score is a reflection of capacity utilization (described in detail in the next section), except these measures **are capped at 100 percent**, as the HIDOE does not wish to skew overall blended adequacy scores in cases where schools have surplus classrooms due to low enrollment versus capacity. Scores below 80 percent are symptomatic of capacity over utilization.

The specific measurements which compose the general and special education classroom category score are:

- **General Classrooms** – Score is based on two weighted measures: count and square feet area of existing general classrooms expressed as percentages of the count and square feet area required by HIDOE Ed Specs based on HIDOE’s 5-year 2021-22 projected enrollment. Note space requirement for general classrooms includes the HIDOE Ed Spec’s required **supplemental classrooms** at high schools and middle schools, as they are indistinguishable from general classrooms during the assessment. Conversely, elementary school supplementary classrooms are measured under the separate heading for specialized classrooms below.
- **Special Education Classrooms** – Score is based on three weighted measures:
  - 1) and 2) Count and square feet area of existing special education rooms expressed as percentages of the count and square feet area required by HIDOE Ed Specs based on HIDOE’s 5-year 2021-22 projected enrollment. Scores are drawn in aggregate for fully self-contained classrooms, resource services classrooms, and pre-kindergarten special education classrooms.
  - 3) Household Fixtures for Life Skills Instruction – Jacobs calculated the degree to which each school fulfills HDOE Ed Spec for fully self-contained classrooms (FSC) by measuring what proportion of required FSC rooms are equipped with household fixtures to support life skills instruction. Rooms that possess some but not all of laundry, shower, restrooms, and kitchen were given a partial score.

Table 10: Category 1 Adequacy Scores - Lowest 25 and Highest 5 Schools

Ref	School	District/Complex	1A	1B	1C	1D	1E	1
			Gen Classrm % Count score	Gen Classrm % SF score	SPED Classrm % Count score	SPED Classrm % SF score	SPED self- contained % score	1. Existence of Classrooms
382	Pauilo El & Int	Hawaii/Honokaa	67%	61%	30%	13%	7%	60% 260
419	Maunaloa El	Maui/Molokai	88%	54%	60%	8%	13%	73% 259
125	Kauluwela El	Honolulu/Mckinley	83%	67%	60%	33%	0%	73% 258
285	Momilani El	Leeward/Pearl City	89%	75%	0%	0%	0%	76% 257
401	Haiku El	Maui/Kekaulike	86%	64%	100%	71%	0%	77% 256
228	Shafter El	Central/Moanalua	90%	74%	17%	11%	13%	78% 255
305	Kaaawa El	Windward/Kahuku	88%	80%	40%	12%	0%	79% 254
378	Ke Kula O Ehunuiakaima	Hawaii/Konawaena	93%	77%	10%	1%	0%	80% 253
475	Olomana Int & High	Windward/Kailua	100%	71%	0%	0%	0%	82% 252
330	Kaelepulu El	Windward/Kailua	88%	100%	0%	0%	0%	82% 251
280	Holomua El	Leeward/Campbell	90%	78%	100%	61%	13%	83% 250
275	Kamaile Academy PCS	Leeward/Waianae	91%	88%	70%	36%	0%	84% 249
335	Ahuimanu El	Windward/Castle	93%	83%	80%	45%	0%	85% 248
111	Jefferson El	Honolulu/Kaimuki	84%	100%	100%	91%	0%	86% 247
402	Hana High & El	Maui/Hana	89%	100%	60%	34%	0%	86% 246
393	Waikoloa El & Middle	Hawaii/Honokaa	92%	94%	50%	23%	10%	86% 245
352	Haaheo El	Hawaii/Hilo	100%	86%	0%	0%	0%	86% 244
426	Pukalani El	Maui/Kekaulike	95%	87%	80%	48%	0%	87% 243
141	Nuuanu El	Honolulu/Roosevelt	100%	90%	0%	0%	0%	87% 241
410	Kilohana El	Maui/Molokai	100%	90%	0%	0%	0%	87% 241
451	Eleele El	Kauai/West Kauai	100%	80%	60%	37%	0%	88% 240
322	Mokapu El	Windward/Kalaheo	100%	78%	75%	46%	0%	88% 239
422	Paia El	Maui/Kekaulike	100%	80%	80%	23%	0%	88% 238
269	Pohakea El	Leeward/Campbell	96%	83%	100%	68%	0%	88% 237
320	Lanikai El PCS	Windward/Kalaheo	100%	87%	60%	8%	0%	89% 236
293	Hookele El	Leeward/Kapolei	100%	100%	80%	56%	100%	98% 5
433	Pomaikai El	Maui/Maui	100%	100%	100%	89%	63%	98% 4
134	Lincoln El	Honolulu/Roosevelt	100%	100%	100%	79%	88%	99% 3
373	Kohala High	Hawaii/Kohala	100%	100%	100%	97%	75%	99% 2
274	Waipahu El	Leeward/Waipahu	100%	100%	100%	92%	100%	100% 1



## CATEGORY 2: SPECIALIZED CLASSROOMS

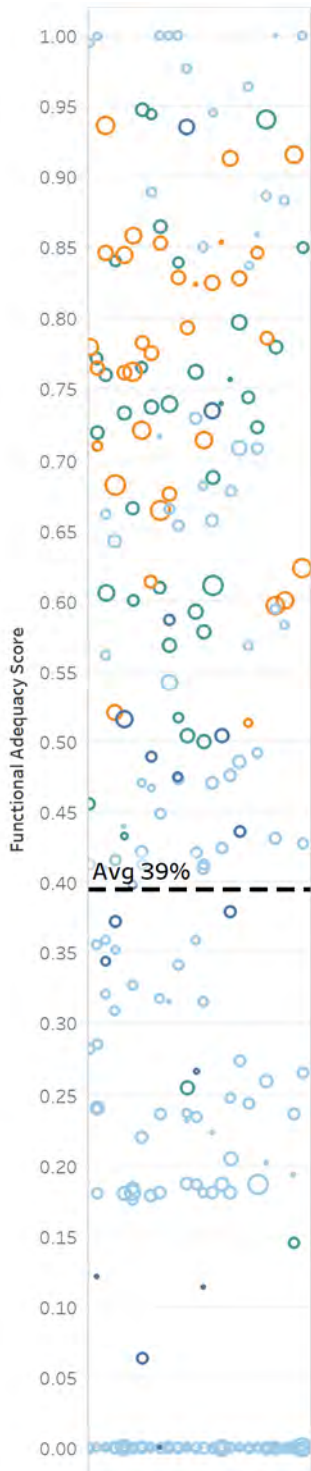

Another basic aspect of functional adequacy of a school facility is the existence of sufficient specialized classroom spaces to equip instructors to provide access to diverse curriculum offerings. Measured adequacy for specialized classrooms is broken into scores for the following room type subcategories from the HIDOE Ed Specs for middle schools and high schools where applicable. Conforming to the HIDOE Ed Specs for elementary schools, the category is limited to supplemental classrooms at the lower grades. Additionally, because middle school and high school supplemental classrooms are visually indistinguishable from general classrooms, these are measured under the following general classrooms.

- **Science Classrooms/Laboratories** (high school and middle schools only) – Score is based on two weighted measures: Count and square feet area of existing science classrooms expressed as percentages of the count and square feet area required by HIDOE Ed Specs based on HIDOE’s 5-year 2021-22 projected enrollment. Note: the scores do not include each classroom’s fixtures and equipment as specified by the HIDOE Ed Specs, presenting an opportunity for future study and enhancement to these assessment findings.
- **Art Classrooms** (high school and middle schools only) – Score is based on two weighted measures: count and square feet area of existing art classrooms expressed as percentages of the count and square feet area required by HIDOE Ed Specs based on HIDOE’s 5-year 2021-22 projected enrollment.
- **Music Classrooms** (high school and middle schools only) – Score is based on two weighted measures: count and square feet area of existing music, choir, band, and orchestra rooms expressed as percentages of the count and square feet area required by HIDOE Ed Specs based on HIDOE’s 5-year 2021-22 projected enrollment.
- **Dance and Theater Classrooms** (high school and middle schools only) – Score is based on two weighted measures: count and square feet area of existing dance and drama rooms expressed as percentages of the count and square feet area required by HIDOE Ed Specs based on HIDOE’s 5-year 2021-22 projected enrollment.
- **Family/Consumer Science Classrooms** (high school and middle schools only) – Score is based on two weighted measures: count and square feet area of existing family and consumer science rooms expressed as percentages of the count and square feet area required by HIDOE Ed Specs based on HIDOE’s 5-year 2021-22 projected enrollment.
- **Industrial Arts Shops/Classrooms** (high school and middle schools only) – Score is based on two weighted measures: count and square feet area of existing industrial arts rooms expressed as percentages of the count and square feet area required by HIDOE Ed Specs based on HIDOE’s 5-year 2021-22 projected enrollment. Scores are calculated in aggregate for manufacturing shops, building and construction shops, design and engineering classrooms, electronics and computer systems labs, transportation systems, and vocational technology.
- **Supplemental Classrooms** (elementary schools only) – Score is based on two weighted measures: count and square feet area of existing dedicated educational enrichment spaces such science rooms, music rooms, art rooms expressed as percentages of the count and square feet area required by HIDOE Ed Specs based on HIDOE’s 5-year 2021-22 projected enrollment.



Table 11: Category 2 Adequacy Scores - Lowest 25 and Highest 5 Schools

MS, HS, and Combination Schools					2A	2B	2C	2D	2E	2F	2G	2H	2I	2J	2K	2L	2	
Ref	School	Type	Grade	District/Complex	Science % Count score	Science % SF score	Art % Count score	Art % SF score	Music % Count score	Music % SF score	Dance/drama % Count score	Dance/drama % SF score	Family Consumer % Count score	Family Consumer % SF score	Industrial Arts % Count score	Industrial Arts % SF score	2. Specialized Classrooms Rank	
366	Kohala Middle	MS	6-8	Hawaii/Kohala	0%	0%	0%	0%	0%	0%	NA	NA	NA	NA	NA	NA	0%	185
378	Ke Kula O Ehuuikaimalino	CBN	K-12	Hawaii/Konawaena	0%	0%	0%	0%	0%	0%	NA	NA	NA	NA	NA	NA	0%	185
275	Kamalee Academy PCS	CBN	K-12	Leeward/Walanae	0%	0%	50%	2%	0%	0%	NA	NA	NA	NA	NA	NA	6%	184
382	Paaulo El & Int	CBN	K-9	Hawaii/Honokaa	50%	19%	0%	0%	0%	0%	NA	NA	NA	NA	NA	NA	11%	183
103	Anuenue School	CBN	K-12	Honolulu/Roosevelt	50%	27%	0%	0%	0%	0%	NA	NA	NA	NA	NA	NA	12%	182
376	Konawaena Middle	MS	6-8	Hawaii/Konawaena	0%	0%	100%	36%	0%	0%	NA	NA	0%	0%	0%	0%	15%	181
394	Waimea Middle PCCS	MS	6-8	Hawaii/Honokaa	50%	32%	100%	7%	0%	0%	NA	NA	NA	NA	NA	NA	25%	152
475	Olomana Int & High	CBN	7-12	Windward/Kailua	50%	10%	100%	63%	0%	0%	NA	NA	NA	NA	NA	NA	27%	149
402	Hana High & El	CBN	K-12	Maui/Hana	100%	94%	50%	11%	0%	0%	NA	NA	NA	NA	NA	NA	34%	137
360	Honokaa High & Int	CBN	7-12	Hawaii/Honokaa	75%	31%	33%	29%	100%	31%	NA	NA	NA	NA	NA	NA	37%	132
393	Waikoloa El & Middle	CBN	K-8	Hawaii/Honokaa	100%	40%	100%	44%	0%	0%	NA	NA	NA	NA	NA	NA	38%	131
365	Kalaniana'ole El & Int	CBN	K-8	Hawaii/Hilo	100%	57%	100%	52%	0%	0%	NA	NA	NA	NA	NA	NA	40%	130
104	Central Middle	MS	6-8	Honolulu/Mckinley	100%	69%	0%	0%	100%	68%	NA	NA	NA	NA	NA	NA	42%	124
434	Molokai Middle	MS	7-8	Maui/Molokai	100%	100%	100%	50%	0%	0%	NA	NA	NA	NA	NA	NA	43%	117
327	Waimanalo El & Int	CBN	K-8	Windward/Kailua	100%	100%	0%	0%	100%	57%	NA	NA	NA	NA	NA	NA	44%	116
430	Lokelani Int	MS	6-8	Maui/Maui	100%	95%	0%	0%	100%	100%	NA	NA	0%	0%	0%	0%	46%	113
377	Laupahoehoe Community PCS	CBN	K-12	Hawaii/Laupahoehoe Charter	50%	40%	100%	74%	100%	94%	NA	NA	NA	NA	NA	NA	47%	108
368	Kau High & Pahala El	CBN	K-12	Hawaii/Kau	100%	81%	50%	2%	100%	66%	NA	NA	NA	NA	NA	NA	49%	105
118	Kalakaua Middle	MS	6-8	Honolulu/Farrington	100%	75%	50%	34%	100%	62%	NA	NA	0%	0%	0%	0%	50%	103
232	Waialua High & Int	CBN	7-12	Central/Waialua	75%	38%	100%	100%	100%	35%	NA	NA	NA	NA	NA	NA	50%	102
310	Kailua Int	MS	7-8	Windward/Kalaheo	80%	71%	0%	0%	100%	44%	NA	NA	0%	0%	100%	22%	50%	101
373	Kohala High	HS	9-12	Hawaii/Kohala	100%	100%	100%	80%	100%	38%	NA	NA	NA	NA	NA	NA	51%	100
307	Kahuku High & Int	CBN	7-12	Windward/Kahuku	100%	61%	33%	4%	100%	43%	NA	NA	0%	0%	50%	23%	52%	99
110	Jarrett Middle	MS	6-8	Honolulu/Kaimuki	100%	55%	100%	5%	100%	37%	NA	NA	NA	NA	NA	NA	52%	98
224	Radford High	HS	9-12	Central/Radford	88%	46%	100%	33%	33%	24%	NA	NA	0%	0%	100%	44%	52%	97
263	Nanakuli High & Int	CBN	7-12	Leeward/Nanakuli	100%	83%	100%	67%	100%	45%	NA	NA	100%	100%	100%	94%	93%	15
266	Pearl City High	HS	9-12	Leeward/Pearl City	100%	87%	100%	96%	100%	47%	100%	52%	100%	100%	100%	76%	94%	14
390	Kealahou Int	MS	6-8	Hawaii/Kealahou	100%	90%	100%	100%	100%	71%	NA	NA	100%	68%	100%	67%	94%	13
356	Hilo Int	MS	7-8	Hawaii/Hilo	100%	100%	100%	58%	100%	100%	NA	NA	100%	99%	100%	40%	94%	12
255	Highlands Int	MS	7-8	Leeward/Pearl City	100%	100%	100%	100%	100%	90%	NA	NA	100%	61%	100%	53%	95%	10



### CATEGORY 3: AGE OF CLASSROOM BUILDINGS

With notable exceptions such as historically significant schools, older school buildings tend to exhibit functional inadequacies versus their newer counterparts due to smaller classroom sizes, outdated program adjacencies, difficulty in maintenance and infrastructure upgrades, and overall building and system life cycle expiration. Using a broad building life cycle methodology based on basic building types and expected useful life, this category captures the relative age profiles of buildings housing each school's classrooms.

Table 12: Category 3 Adequacy Scores - Lowest 25 and Highest 5 Schools

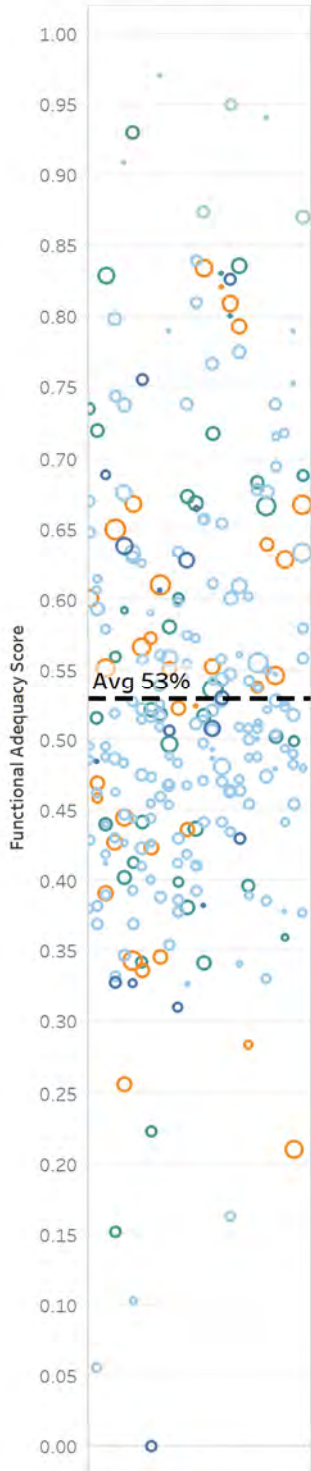

3

Ref	School	District/Complex	Classroom age score calculation	3. Age of Classroom Buildings	Rank
368	Kau High & Pahala El	Hawaii/Kau	(100 - 105 ave age/100)	0%	260
357	Hilo Union El	Hawaii/Hilo	(100 - 94 ave age/100)	6%	259
422	Paia El	Maui/Kekaulike	(100 - 90 ave age/100)	10%	258
104	Central Middle	Honolulu/Mckinley	(100 - 85 ave age/100)	15%	257
367	Kapiolani El	Hawaii/Hilo	(100 - 84 ave age/100)	16%	256
138	McKinley High	Honolulu/Mckinley	(100 - 79 ave age/100)	21%	255
356	Hilo Int	Hawaii/Hilo	(100 - 78 ave age/100)	22%	254
146	Roosevelt High	Honolulu/Roosevelt	(100 - 74 ave age/100)	26%	253
373	Kohala High	Hawaii/Kohala	(100 - 72 ave age/100)	28%	252
377	Laupahoehoe Community PCS	Hawaii/Laupahoehoe Charter	(100 - 69 ave age/100)	31%	251
365	Kalaniana'ole El & Int	Hawaii/Hilo	(100 - 67 ave age/100)	33%	250
419	Maunaloa El	Maui/Molokai	(100 - 67 ave age/100)	33%	249
360	Honokaa High & Int	Hawaii/Honokaa	(100 - 67 ave age/100)	33%	248
206	Haleiwa El	Central/Waialua	(100 - 67 ave age/100)	33%	247
229	Wahiawa El	Central/Leilehua	(100 - 67 ave age/100)	33%	246
355	Hilo High	Hawaii/Hilo	(100 - 66 ave age/100)	34%	245
352	Haaheo El	Hawaii/Hilo	(100 - 66 ave age/100)	34%	244
152	Washington Middle	Honolulu/Kaimuki	(100 - 66 ave age/100)	34%	243
148	Stevenson Middle	Honolulu/Roosevelt	(100 - 66 ave age/100)	34%	242
106	Farrington High	Honolulu/Farrington	(100 - 66 ave age/100)	34%	241
115	Kaimuki High	Honolulu/Kaimuki	(100 - 65 ave age/100)	35%	240
100	Aina Haina El	Honolulu/Kaiser	(100 - 65 ave age/100)	35%	239
137	Manoa El	Honolulu/Roosevelt	(100 - 65 ave age/100)	36%	238
366	Kohala Middle	Hawaii/Kohala	(100 - 64 ave age/100)	36%	237
221	Nimitz El	Central/Radford	(100 - 63 ave age/100)	37%	235
294	Keoneula El	Leeward/Campbell	(100 - 9 ave age/100)	91%	5
296	Ewa Makai Middle	Leeward/Campbell	(100 - 7 ave age/100)	93%	4
436	Puu Kukui El	Maui/Baldwin	(100 - 6 ave age/100)	94%	3
433	Pomaikai El	Maui/Maui	(100 - 5 ave age/100)	95%	2
293	Hookele El	Leeward/Kapolei	(100 - 3 ave age/100)	97%	1



## CATEGORY 4: PORTABLES

Like most public school systems, HIDOE has used numerous portable classroom buildings to augment the permanent building portfolio and address enrollment fluctuations over the years. Portables imply numerous inadequacies such as less durable construction materials, inefficient utility and maintenance costs, poor acoustics, exposure to rain, and poor thermal comfort. Moreover, portables are generally regarded by administrators and teachers alike to undermine modern instructional trends such as cross-curricular team-teaching, project-based learning, and blended learning, which are better suited in spaces in closer proximity to other building spaces. Many public school systems establish a policy limiting the use of portables to house only a moderate proportion of students. This functional adequacy category is expressed as the percent of student capacity housed in permanent buildings, with 100 percent representing no portables used for instructional purposes.

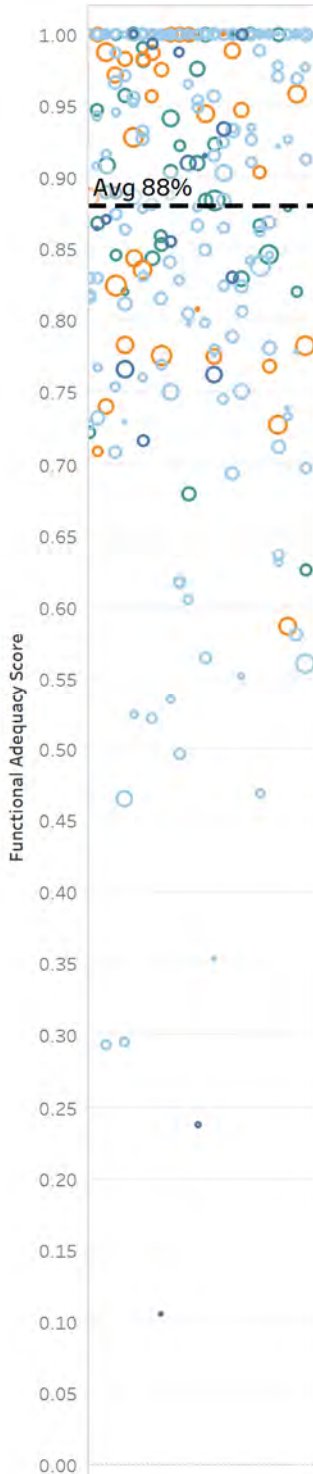
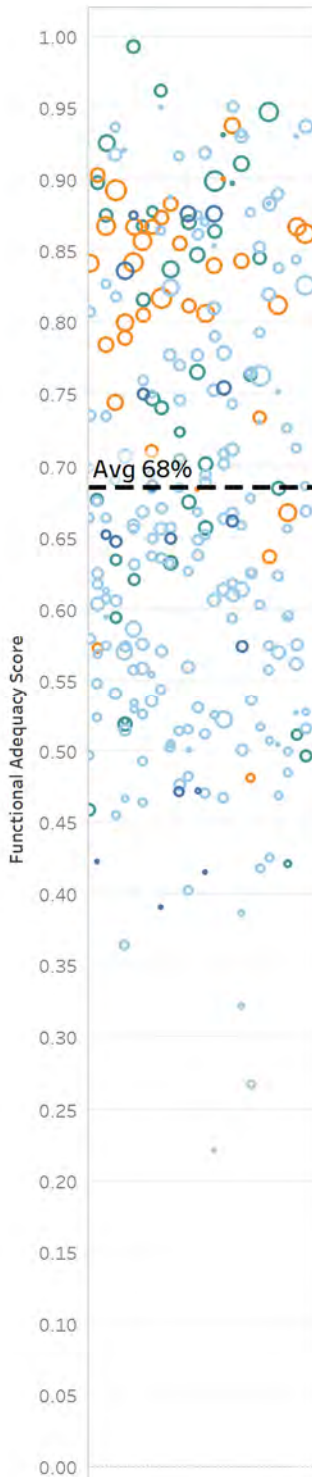

Table 13: Category 4 Adequacy Scores - Lowest 25 and Highest 5 Schools

Ref	School	District/Complex	% of Classrooms in Permanent	4. Portables	Rank
378	Ke Kula O Ehuuikaimalino	Hawaii/Konawaena	(17 perm/161 tot cap = 0.11)	11%	260
475	Olomana Int & High	Windward/Kailua	(30 perm/126 tot cap = 0.24)	24%	259
325	Sunset Beach El	Windward/Kahuku	(137 perm/467 tot cap = 0.29)	29%	258
358	Holualoa El	Hawaii/Kealahoe	(129 perm/437 tot cap = 0.30)	30%	257
305	Kaaawa El	Windward/Kahuku	(57 perm/161 tot cap = 0.35)	35%	256
381	Pahoa El	Hawaii/Pahoa	(211 perm/454 tot cap = 0.46)	46%	255
401	Haiku El	Maui/Kekaulike	(163 perm/347 tot cap = 0.47)	47%	254
286	Mauka Lani El	Leeward/Kapolei	(300 perm/604 tot cap = 0.50)	50%	253
417	Makawao El	Maui/Kekaulike	(260 perm/499 tot cap = 0.52)	52%	252
359	Honaunau El	Hawaii/Konawaena	(142 perm/271 tot cap = 0.52)	52%	251
363	Hookena El	Hawaii/Konawaena	(152 perm/284 tot cap = 0.54)	54%	250
352	Haaheo El	Hawaii/Hilo	(85 perm/154 tot cap = 0.55)	55%	249
388	Kealahoe El	Hawaii/Kealahoe	(470 perm/838 tot cap = 0.56)	56%	248
283	Kanoelani El	Leeward/Pearl City	(370 perm/655 tot cap = 0.56)	56%	247
405	Kahului El	Maui/Maui	(476 perm/820 tot cap = 0.58)	58%	246
418	Maui High	Maui/Maui	(962 perm/1639 tot cap = 0.59)	59%	245
460	Koloa El	Kauai/Central Kauai	(260 perm/430 tot cap = 0.60)	60%	244
288	Waiau El	Leeward/Pearl City	(290 perm/470 tot cap = 0.62)	62%	243
406	Kamehameha III El	Maui/Lahainaluna	(399 perm/646 tot cap = 0.62)	62%	242
413	Lahaina Int	Maui/Lahainaluna	(423 perm/675 tot cap = 0.63)	63%	241
452	Hanalei El	Kauai/East Kauai	(189 perm/299 tot cap = 0.63)	63%	240
379	Mountain View El	Hawaii/Keaau	(346 perm/543 tot cap = 0.64)	64%	239
394	Waimea Middle PCCS	Hawaii/Honokaa	(296 perm/436 tot cap = 0.68)	68%	238
319	Laie El	Windward/Kahuku	(601 perm/867 tot cap = 0.69)	69%	237
208	Helemano El	Central/Leilehua	(394 perm/565 tot cap = 0.70)	70%	236
353	Keaau El	Hawaii/Keaau	(780 perm/780 tot cap = 1.00)	100%	1
119	Kalani High	Honolulu/Kalani	(1015 perm/1015 tot cap = 1.00)	100%	1
447	Kapaa Middle	Kauai/East Kauai	(878 perm/878 tot cap = 1.00)	100%	1
431	Kamalii El	Maui/Maui	(775 perm/775 tot cap = 1.00)	100%	1
312	Kalaheo High	Windward/Kalaheo	(1072 perm/1072 tot cap = 1.00)	100%	1



## CATEGORY 5: ADMINISTRATIVE CENTER



As outlined in the HDOE Ed Specs, a school's administrative center is critical to its daily operations as it is the gateway for parents and community, and it supports effective leadership by providing an efficient, collaborative workplace. Like many public schools, Hawaii schools have been expanded over the years with numerous classroom building additions and portables. With more students came the need for additional administrative staff to serve them, and the original admin offices quickly became under-sized. Scarce capital funding was invested in student spaces first, while the growing administration was forced to use any available space on campus, including far flung closets, underutilized classrooms, and even portables.

Administrative functional adequacy is comprised of the following measures:

- **Administration SF vs Standard** – total square feet area of existing spaces used for administration expressed as percentage of the square feet area required by HDOE Ed Specs based on HDOE's 5-year 2021-22 projected enrollment.
- **Co-location of Administration** – total square feet area of administrative spaces collocated within the administrative center building expressed as a percentage of **all** administrative spaces on campus.
- **Admin in Permanent Buildings** – total square feet area of administrative spaces located in permanent structures (as opposed to portables) expressed as a percentage of **all** administrative spaces on campus.
- **Admin Center Age** – percent of remaining expected life, based on the age and life cycle model of the basic building type of the admin center building.

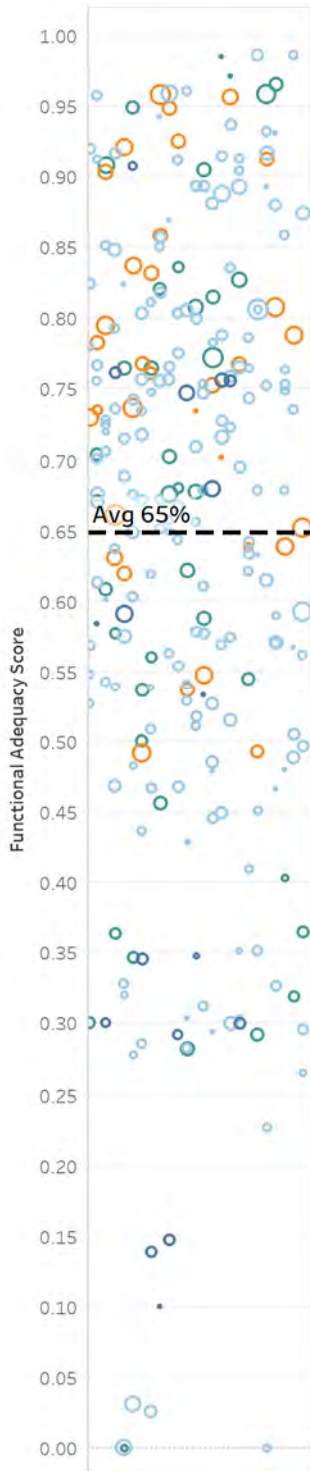

Table 14: Category 5 Adequacy Scores - Lowest 25 and Highest 5 Schools

Ref	School	District/Complex	5A	5B	5C	5D	5	
			Admin % sf score	Admin % Co-located	Admin Pct Perm	Admin Percent Expected Life Remaining	5. Administrative Center	Rank
305	Kaaawa El	Windward/Kahuku	26%	45%	10%	0%	22%	260
320	Lanikai El PCS	Windward/Kalaheo	29%	32%	31%	0%	27%	259
330	Kaelepulu El	Windward/Kailua	23%	50%	50%	33%	32%	258
358	Holualoa El	Hawaii/Kealakehe	29%	54%	69%	0%	36%	257
352	Haaheo El	Hawaii/Hilo	16%	91%	100%	0%	39%	256
378	Ke Kula O Fhuuikaimalino	Hawaii/Konawaena	28%	39%	92%	0%	39%	255
351	de Silva El	Hawaii/Hilo	26%	47%	100%	0%	40%	254
382	Paauilo El & Int	Hawaii/Honokaa	21%	89%	100%	0%	41%	253
401	Haiku El	Maui/Kekaulike	39%	56%	55%	17%	42%	252
366	Kohala Middle	Hawaii/Kohala	22%	90%	100%	0%	42%	251
103	Anuenue School	Honolulu/Roosevelt	22%	60%	100%	31%	42%	250
285	Momilani El	Leeward/Pearl City	14%	100%	100%	41%	43%	249
141	Nuuanu El	Honolulu/Roosevelt	31%	69%	100%	0%	46%	248
430	Lokelani Int	Maui/Maui	52%	18%	41%	46%	46%	247
459	Kilauea El	Kauai/East Kauai	41%	48%	85%	0%	46%	246
326	Waiahole El	Windward/Castle	27%	82%	100%	23%	47%	245
412	Kula El	Maui/Kekaulike	41%	42%	74%	31%	47%	244
452	Hanaiei El	Kauai/East Kauai	34%	65%	100%	0%	47%	243
411	Kualapuu El NCPCCS	Maui/Molokai	43%	37%	71%	33%	47%	242
377	Laupahoehoe Community PCS	Hawaii/Laupahoehoe Charter	35%	52%	100%	9%	47%	241
475	Olomana Int & High	Windward/Kailua	44%	31%	50%	78%	47%	240
406	Kamehameha III El	Maui/Lahainaluna	37%	48%	91%	24%	48%	239
373	Kohala High	Hawaii/Kohala	37%	58%	100%	0%	48%	238
267	Pearl City Highlands El	Leeward/Pearl City	32%	63%	100%	27%	48%	237
407	Kaunakakai El	Maui/Molokai	47%	35%	65%	39%	49%	236
390	Kealakehe Int	Hawaii/Kealakehe	97%	75%	100%	89%	95%	5
293	Hookele El	Leeward/Kapolei	100%	53%	100%	97%	95%	4
433	Pomaikai El	Maui/Maui	100%	59%	100%	92%	95%	3
404	Iao Int	Maui/Baldwin	100%	71%	100%	91%	96%	2
296	Ewa Makai Middle	Leeward/Campbell	100%	100%	100%	92%	99%	1



## CATEGORY 6: LIBRARY AND COMPUTER CENTER



The Academic Support category refers to the library media center and computer resource center as outlined in the HDOE Ed Specs. Academic support functional adequacy is comprised of the following measures:

- **Library SF vs Standard** – total square feet area of existing library spaces expressed as a percentage of the square feet area required by HDOE Ed Specs based on HDOE’s 5-year 2021-22 projected enrollment.
- **Library Age** – percent of remaining expected life, based on the age and life cycle model of the basic building type of the library building.
- **Library in Permanent Buildings** – total square feet area of library spaces located in permanent structures (as opposed to portables) expressed as a percentage of **all** library spaces on campus.
- **Computer Resource Count and SF vs Standard** – count and square feet area of existing computer resource centers expressed as percentages of the count and square feet area required by HDOE Ed Specs based on HDOE’s 5-year 2021-22 projected enrollment. Because of the similarities of space and equipment between the computer resource center and business education classroom, both were assessed and measured together under this category.

Table 15: Category 6 Adequacy Scores - Lowest 25 and Highest 5 Schools

Ref	School	District/Complex	6A	6B	6C	6D	6E	6		
			Library % sf	Library % perm	Library Percent Expected Life Remaining	Computer count %	Computer sf %	6. Library and Computer Center	Rank	
369	Kaumana EI	Hawaii/Hilo	0%	0%	0%	0%	0%	0%	0%	258
381	Pahoa EI	Hawaii/Pahoa	0%	0%	Shared/Community	0%	0%	0%	0%	258
434	Molokai Middle	Maui/Molokai	0%	0%	Shared/Community	0%	0%	0%	0%	258
276	Honowai EI	Leeward/Waipahu	0%	0%	36%	0%	0%	0%	3%	257
409	Kihei EI	Maui/Maui	0%	0%	44%	0%	0%	0%	3%	256
378	Ke Kula O Ehuuikaimalino	Hawaii/Konawaena	11%	0%	54%	0%	0%	0%	10%	255
368	Kau High & Pahala EI	Hawaii/Kau	0%	0%	Shared/Community	50%	35%	0%	14%	254
415	Lanai High & EI	Maui/Lanai	0%	0%	Shared/Community	50%	47%	0%	15%	253
285	Momilani EI	Leeward/Pearl City	23%	100%	41%	0%	0%	0%	23%	252
133	Linapuni EI	Honolulu/Farrington	31%	100%	32%	0%	0%	0%	27%	251
359	Honaunau EI	Hawaii/Konawaena	0%	0%	0%	100%	71%	0%	28%	250
394	Waimea Middle PCCS	Hawaii/Honokaa	0%	0%	Shared/Community	100%	77%	0%	28%	248
460	Koloa EI	Kauai/Central Kauai	0%	0%	Shared/Community	100%	77%	0%	28%	248
361	Honokaa EI	Hawaii/Honokaa	0%	0%	Shared/Community	100%	81%	0%	29%	247
377	Laupahoe Community PCS	Hawaii/Laupahoe Charter	0%	0%	9%	100%	80%	0%	29%	246
370	Keaau Middle	Hawaii/Keaau	0%	0%	Shared/Community	100%	90%	0%	29%	245
454	Kapaa EI	Kauai/East Kauai	0%	0%	Shared/Community	100%	92%	0%	29%	244
208	Helemano EI	Central/Leilehua	0%	0%	20%	100%	76%	0%	30%	243
387	Waimea EI	Hawaii/Honokaa	0%	0%	Shared/Community	100%	100%	0%	30%	239
402	Hana High & EI	Maui/Hana	0%	0%	Shared/Community	100%	100%	0%	30%	239
430	Lokelani Int	Maui/Maui	0%	0%	Shared/Community	100%	100%	0%	30%	239
327	Waimanalo EI & Int	Windward/Kailua	0%	0%	Shared/Community	100%	100%	0%	30%	239
207	Inouye EI	Central/Leilehua	0%	0%	24%	100%	82%	0%	30%	238
352	Haaheo EI	Hawaii/Hilo	0%	0%	60%	100%	49%	0%	30%	237
411	Kualapuu EI NCPCCS	Maui/Molokai	39%	100%	33%	0%	0%	0%	31%	236
318	King Int	Windward/Castle	100%	100%	51%	100%	100%	0%	97%	5
447	Kapaa Middle	Kauai/East Kauai	98%	100%	75%	100%	100%	0%	97%	4
448	Kamakahahei Middle	Kauai/Central Kauai	100%	100%	79%	100%	100%	0%	99%	3
371	Kahakai EI	Hawaii/Kealakehe	100%	100%	80%	100%	100%	0%	99%	1
147	Royal EI	Honolulu/Mckinley	100%	100%	80%	100%	100%	0%	99%	1



## CATEGORY 7: FOOD SERVICE

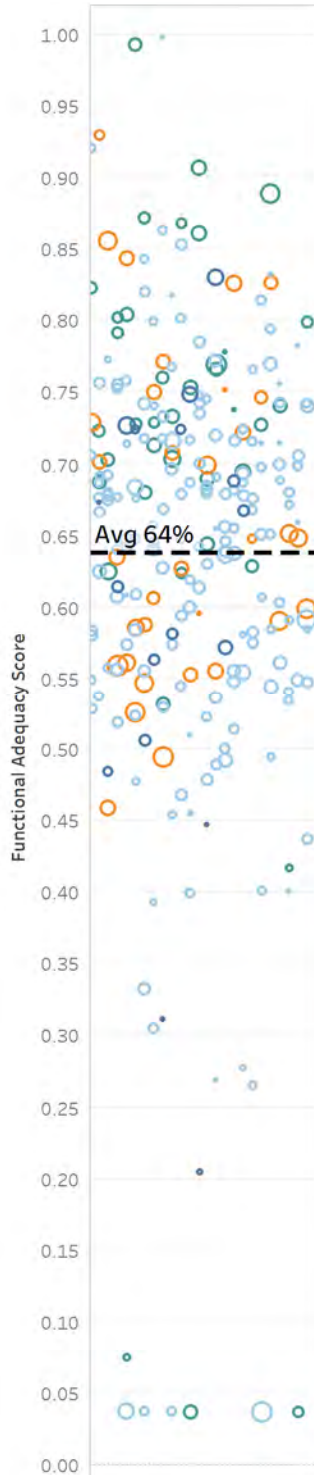

Healthy and timely nutrition is paramount to a student's well-being and ability to learn at school. As a result, the school's cafeteria and kitchen facilities must be adequately sized to accommodate all students in minimal lunch periods. Moreover, the cafetorium serves a dual purpose for school performances and community assemblies.

- **Cafetorium SF vs Standard** – total square feet area of existing cafeteria expressed as a percentage of the square feet area required by HIDOE Ed Specs based on HIDOE's 5-year 2021-22 projected enrollment.
- **Cafetorium Dining Room Utilization** – score is based on the number of implied lunch periods using the SF area of dining space and a 15 SF per student per lunch period metric, with three periods or less representing the ideal.
- **Existence of Stage** – 100 percent score for collocated performance stage, and 50 percent score if a stage exists in another part of the campus.
- **Cafetorium Age** – percent of remaining expected life, based on the age and life cycle model of the basic building type of the cafeteria building.
- **Cafeteria in Permanent Buildings** – total square feet area of cafeteria spaces located in permanent structures (as opposed to portables) expressed as a percentage of **all** cafeteria spaces on campus.
- **Kitchen SF vs Standard** – total square feet area of existing kitchen expressed as a percentage of the square feet area required by HIDOE Ed Specs based on HIDOE's 5-year 2021-22 projected enrollment, with differentiated requirements for conventional, preparation, and serving kitchens.
- **Kitchen Age** – percent of remaining expected life, based on the age and life cycle model of the basic building type of the kitchen building.
- **Kitchen in Permanent Buildings** – total square feet area of kitchen spaces located in permanent structures (as opposed to portables) expressed as a percentage of **all** cafeteria spaces on campus.

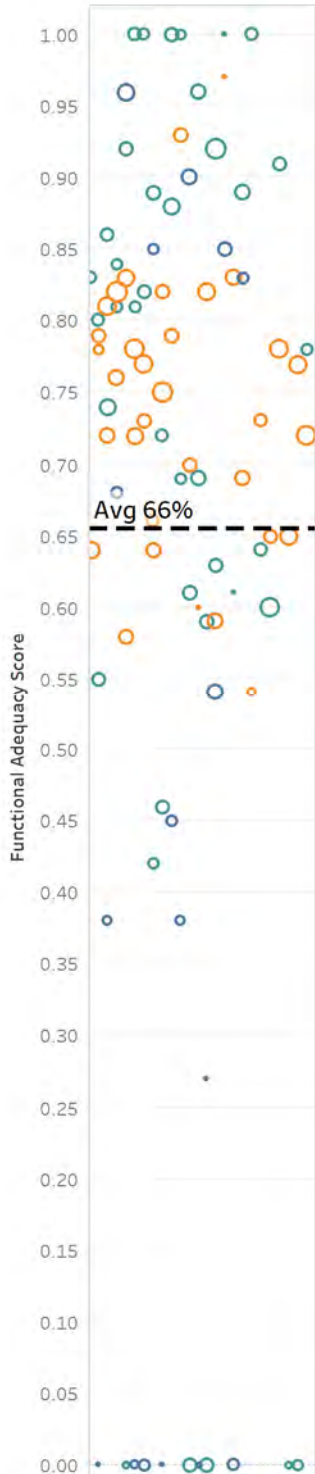

Table 16: Category 7 Adequacy Scores - Lowest 25 and Highest 5 Schools

Ref	School	District/Complex	7A	7B	7C	7D	7E	7F	7G	7H	7	
			cafe % sf	Minimum lunch periods score	Multipurpose stage score	Cafeteria Percent Expected Life Remaining	Cafeteria % Perm	Kitchen % sf	Kitchen Percent Expected Life Remaining	Kitchen % Perm	7. Food Service	Rank
236	Wheeler El	Central/Leilehua	Shared	Shared	50%	Shared	Shared	Shared	Shared	Shared	4%	255
361	Honokaa El	Hawaii/Honokaa	Shared	Shared	50%	Shared	Shared	Shared	Shared	Shared	4%	255
394	Waimea Middle PCCS	Hawaii/Honokaa	Shared	Shared	50%	Shared	Shared	Shared	Shared	Shared	4%	255
395	Kohala El	Hawaii/Kohala	Shared	Shared	50%	Shared	Shared	Shared	Shared	Shared	4%	255
376	Konawaena Middle	Hawaii/Konawaena	Shared	Shared	50%	Shared	Shared	Shared	Shared	Shared	4%	255
381	Pahoa El	Hawaii/Pahoa	Shared	Shared	50%	Shared	Shared	Shared	Shared	Shared	4%	255
434	Molokai Middle	Maui/Molokai	Shared	Shared	100%	Shared	Shared	Shared	Shared	Shared	8%	254
475	Olomana Int & High	Windward/Kailua	14%	100%	0%	4%	0%	Shared	Shared	Shared	21%	253
320	Lanikai El PCS	Windward/Kalaheo	15%	28%	0%	31%	100%	18%	31%	100%	27%	252
305	Kaaawa El	Windward/Kahuku	14%	95%	0%	0%	0%	37%	0%	0%	27%	251
352	Haaheo El	Hawaii/Hilo	13%	66%	0%	0%	100%	15%	0%	100%	28%	250
417	Makawao El	Maui/Kekaulike	36%	0%	0%	0%	100%	35%	0%	100%	31%	249
378	Ke Kula O Ehunuiakaimalino	Hawaii/Konawaena	27%	99%	0%	83%	0%	Shared	Shared	Shared	31%	248
386	Waiakeawaena El	Hawaii/Waiakea	25%	39%	0%	0%	100%	40%	0%	100%	33%	247
410	Kilohana El	Maui/Molokai	27%	100%	0%	0%	100%	21%	0%	100%	39%	246
351	de Silva El	Hawaii/Hilo	29%	83%	0%	0%	100%	33%	0%	100%	40%	245
380	Naalehu El	Hawaii/Kau	26%	86%	0%	0%	100%	37%	0%	100%	40%	244
401	Haiku El	Maui/Kekaulike	21%	36%	100%	17%	100%	38%	17%	100%	40%	243
366	Kohala Middle	Hawaii/Kohala	28%	100%	0%	0%	100%	31%	0%	100%	42%	242
208	Helemano El	Central/Leilehua	29%	36%	100%	20%	100%	40%	20%	100%	44%	241
382	Paauielo El & Int	Hawaii/Honokaa	35%	100%	0%	0%	100%	33%	0%	100%	45%	240
363	Hookena El	Hawaii/Konawaena	38%	100%	0%	0%	100%	31%	0%	100%	45%	239
419	Maunaloa El	Maui/Molokai	43%	100%	0%	0%	100%	22%	0%	100%	46%	238
400	Baldwin High	Maui/Baldwin	36%	52%	50%	0%	100%	54%	0%	100%	46%	237
406	Kamehameha III El	Maui/Lahainaluna	33%	46%	100%	13%	100%	43%	13%	100%	47%	236
278	Waipahu Int	Leeward/Waipahu	100%	86%	100%	87%	100%	71%	87%	100%	91%	5
372	Keaukaha El	Hawaii/Hilo	100%	100%	100%	20%	100%	100%	20%	100%	92%	4
421	Molokai High	Maui/Molokai	100%	100%	100%	29%	100%	100%	29%	100%	93%	3



## CATEGORY 8: PHYSICAL EDUCATION / ATHLETICS



Functional adequacy of physical education and athletic spaces are comprised of the following measures:

- **Gym SF vs Standard** – total square feet area of existing gymnasium floor expressed as a percentage of the square feet area required by HIDOE Ed Specs based on HIDOE’s 5-year 2021-22 projected enrollment.
- **Gym Age** – percent of remaining expected life, based on the age and life cycle model of the basic building type of the gymnasium building.
- **Gym Locker/Shower SF vs Standard** – total square feet area of existing locker/shower facilities in the gymnasium for JV and varsity use as a percentage of the square feet area required by HIDOE Ed Specs based on HIDOE’s 5-year 2021-22 projected enrollment.
- **PE Locker SF vs Standard** – total square feet area of existing PE locker/shower facilities expressed as a percentage of the square feet area required by HIDOE Ed Specs based on HIDOE’s 5-year 2021-22 projected enrollment. Note, if locker facilities are shared for both PE and athletics, the space is measured under PE lockers to highlight that a dedicated athletic locker space is not present.
- **PE Locker Gender Equity** – score is based on the equity of PE locker SF area assigned to girl and boy students, with the wider the disparity, the lower the score.
- **Athletic Locker SF vs Standard** – total square feet area of dedicated athletic locker/shower facilities expressed as a percentage of the square feet area required by HIDOE Ed Specs based on HIDOE’s 5-year 2021-22 projected enrollment. Note the HDOE Ed Spec prescribes boy and girl athletic locker/shower facilities distinct from the JV/varsity lockers in the gymnasium.
- **Athletic Locker Gender Equity** – score is based on the equity of athletic locker SF area assigned to girl and boy students, with the wider the disparity, the lower the score.

Table 17: Category 8 Adequacy Scores - Lowest 25 and Highest 5 Schools

Ref	School	District/Complex	8A		8B		8C		8D		8E		8F		8G		8	
			Gym % SF	Gym Age Score	Gym locker % SF	PE locker shower % SF	PE gender equity score	Athletic locker shower % SF	Athletic gender equity score	Athletic Gender SF Split	8. PE / Athletics Rank							
365	Kalaniana'ole El & Int	Hawaii/Hilo	NA	NA	NA	0%	None	NA	NA	NA	0%	NA	NA	NA	0%	79		
393	Waikoloa El & Middle	Hawaii/Honokaa	NA	NA	NA	0%	None	NA	NA	NA	0%	NA	NA	NA	0%	79		
394	Waimea Middle PCCS	Hawaii/Honokaa	NA	NA	NA	0%	None	NA	NA	NA	0%	NA	NA	NA	0%	79		
366	Kohala Middle	Hawaii/Kohala	NA	NA	NA	0%	None	NA	NA	NA	0%	NA	NA	NA	0%	79		
378	Ke Kula O Ehunikaimalino	Hawaii/Konawaena	0%	None	0%	0%	No PE locker shower	0%	NA	NA	0%	NA	NA	NA	0%	79		
376	Konawaena Middle	Hawaii/Konawaena	NA	NA	NA	0%	None	NA	NA	NA	0%	NA	NA	NA	0%	79		
118	Kalakaua Middle	Honolulu/Farrington	NA	NA	NA	0%	None	NA	NA	NA	0%	NA	NA	NA	0%	79		
103	Anuenue School	Honolulu/Roosevelt	0%	None	0%	0%	No PE locker shower	0%	NA	NA	0%	NA	NA	NA	0%	79		
275	Kamale Academy PCS	Leeward/Waianae	0%	None	0%	0%	No PE locker shower	0%	NA	NA	0%	NA	NA	NA	0%	79		
434	Molokai Middle	Maui/Molokai	NA	NA	NA	0%	None	NA	NA	NA	0%	NA	NA	NA	0%	79		
475	Olomana Int & High	Windward/Kailua	0%	None	0%	0%	No PE locker shower	0%	NA	NA	0%	NA	NA	NA	0%	79		
382	Paauilo El & Int	Hawaii/Honokaa	20%	NA	0%	5%	99%	NA	NA	NA	27%	78						
402	Hana High & El	Maui/Hana	77%	63%	23%	20%	84%	0%	NA	NA	38%	77						
377	Laupahoehoe Community PCS	Hawaii/Laupahoehoe Charter	60%	9%	0%	28%	78%	0%	NA	NA	38%	76						
356	Hilo Int	Hawaii/Hilo	NA	NA	NA	24%	98%	NA	NA	NA	43%	75						
415	Lanai High & El	Maui/Lanai	100%	14%	23%	33%	92%	0%	NA	NA	45%	74						
385	Waiakea Int	Hawaii/Waiakea	NA	NA	NA	28%	99%	NA	NA	NA	46%	73						
383	Pahoa High & Int	Hawaii/Pahoa	93%	95%	50%	35%	98%	0%	NA	NA	54%	72						
373	Kohala High	Hawaii/Kohala	71%	0%	68%	58%	93%	0%	Not dedicated	Not dedicated	54%	71						
428	Maui Waena Int	Maui/Maui	NA	NA	NA	43%	92%	NA	NA	NA	55%	70						
146	Roosevelt High	Honolulu/Roosevelt	71%	7%	100%	100%	-41%	0%	Not dedicated	Not dedicated	58%	69						
152	Washington Middle	Honolulu/Kaimuki	NA	NA	NA	46%	99%	NA	NA	NA	59%	68						
456	Kauai High	Kauai/Central Kauai	80%	0%	38%	100%	67%	0%	Not dedicated	Not dedicated	59%	67						
455	Kapaa High	Kauai/East Kauai	75%	0%	69%	88%	74%	0%	Not dedicated	Not dedicated	60%	66						
390	Kealakehe Int	Hawaii/Kealakehe	NA	NA	NA	47%	100%	NA	NA	NA	60%	65						
354	Keaau High	Hawaii/Keaau	100%	77%	100%	100%	99%	89%	85%	(54% girls/46%	97%	7						
110	Jarrett Middle	Honolulu/Kaimuki	NA	NA	NA	100%	98%	NA	NA	NA	100%	4						
126	Kawanakoa Middle	Honolulu/Roosevelt	NA	NA	NA	100%	98%	NA	NA	NA	100%	4						
273	Waianae Int	Leeward/Waianae	NA	NA	NA	100%	98%	NA	NA	NA	100%	4						
148	Stevenson Middle	Honolulu/Roosevelt	NA	NA	NA	100%	99%	NA	NA	NA	100%	2						
296	Ewa Makai Middle	Leeward/Campbell	NA	NA	NA	100%	99%	NA	NA	NA	100%	2						
448	Kamakahelei Middle	Kauai/Central Kauai	NA	NA	NA	100%	100%	NA	NA	NA	100%	1						

# Capacity & Utilization





## Capacity and Utilization Analysis

One of the goals of school capital planning is to strategically provide right-sized facilities where and when needed. This directs the school system's limited resources to achieve maximized student benefit. In order to accomplish this objective, it is critical to have a clear understanding of school **capacity** and **utilization**.

School administrators, planners, and architects employ a variety of methodologies to measure school capacity. Unfortunately, there are numerous inconsistently applied terms used to describe school capacity. To avoid miscommunication between stakeholders and foster informed decision making, it is important to define and communicate methodologies and terms regarding capacity.

This study uses a **functional capacity** approach to define the capacity of a school as the *number of students a facility can effectively serve given its educational programs*. It does not describe the physical maximum number of students that could be packed into a school at a given time, which school principals do not view as realistic given the variation of student cohort sizes, class schedules, and course demand.

This study uses *functional capacity* and *capacity utilization* interchangeably with the shortened terms *capacity* and *utilization*.



## METHODOLOGY

The study determined functional capacity and projected capacity utilization of each HIDOE school by performing a thorough inventory of all classrooms and educational spaces and their current use, applying capacity formulas as outlined below.

### Classroom Capacity Model

A detailed inventory of all instructional spaces was compiled by each room's use, and capacity formulas consistent with the HIDOE Ed Specs design enrollment calculations were applied to each. At the elementary school level, home rooms where students receive their standard daily instruction are assigned capacity, while pull-out spaces dedicated to special instruction such as gyms, computer labs, music, and art rooms are not assigned capacity. All secondary instruction spaces except unique pull-out resource rooms were figured into capacity calculations due to rotating schedules. Special education rooms were used in capacity calculations but at a reduced student per room rate.

### Classroom Size Adjustments

Prorated area adjustments were made for classrooms less than 85 percent of HIDOE Ed Spec square feet area standards. The intent is to adjust capacity of abnormally small classrooms downward without adjusting for rooms with normal variation in room size. This study does not prorate the capacity of large classrooms upward, as it is not assumed that these rooms will be filled at max capacity every period of the school day.

### Utilization Factors

Utilization factors of 95 percent for elementary, 85 percent for middle, and 75 percent for high school were applied to the sum total of area-adjusted classroom capacities to allow for grade cohort size variances, teacher conference periods, and the higher level of program diversity and variance of student demand for courses at the secondary grade levels.

### Permanent and Temporary Capacity

Functional capacity is measured and differentiated by the type of building in which each classroom resides, to determine each school's capacity including and excluding portable classroom buildings. This distinction helps inform capital planning that minimizes reliance on undesirable portable classrooms.

### Recapturable Capacity

While the capacity of each room is based on its current field-verified use, the assessment deliberately flagged classrooms used for non-instructional purposes as 'recapturable'. This separate measurement of potential capacity helps inform long range facility planning efforts that considers all options, including the provision of suitable alternative facilities for non-instructional operations.

### Capacity Utilization

Utilization is a calculation of the student enrollment divided into the capacity, expressed as a percentage. Because of the utilization factors applied to capacity for each grade level, the current and projected capacity utilization percentages are normalized where 100 percent utilization represents a school operating reasonably at capacity. Optimal capacity utilization falls between 85 percent and 100 percent, and utilization below 70 percent and over 110 percent represents severe under and over utilization requiring action. The terms *current utilization* and *projected utilization* refer to the enrollment number factored in as the numerator of the utilization ratio. Most planners prefer to use the most accurate enrollment projections available up to 5-years, which represents the timeframe most school districts require to acquire funding and execute large scale capital projects. For this study, Jacobs used HIDOE's 5-year enrollment projections for 2021-22.

## Capacity and Utilization Calculation Example

Table 18 illustrates an example of the capacity and utilization calculation.

Table 18: Capacity and utilization calculation example

A	B	C	D	E	F	G = D x E x F	H = D x E x F	I = G + H	J = D x E x F
Bldg Num / Name / Floor	Room Num / Use	Ed Spec Type	Classrm Model Unfactored	Area / Target Area / Area Adjustment (if <85%)	Util Factor (ES 95%, MS 85%, HS 75%)	Permanent Capacity (in Perm Bldgs)	Temporary Capacity (in Portables)	Permanant and Temporary Capacity	Recapture Capacity (former Classrooms)
A / CLASSROOM / 1	A1 / Primary Classroom	Primary Classroom (K-2)	20	729 / 980 / 74%	95%	14	0	14	0
A / CLASSROOM / 1	A2 / Primary Classroom	Primary Classroom (K-2)	20	729 / 980 / 74%	95%	14	0	14	0
A / CLASSROOM / 1	A4 / Kindergarten Classroom	Primary Classroom (K-2)	20	742 / 980 / 76%	95%	14	0	14	0
A / CLASSROOM / 1	A5 / Computer Laboratory ES	Computer Res / Business Ed	0	735 / 1200 / 61%	95%	0	0	0	0
A / CLASSROOM / 1	A6 / Primary Classroom	Primary Classroom (K-2)	20	724 / 980 / 74%	95%	14	0	14	0
A / CLASSROOM / 1	A7 / Primary Classroom	Primary Classroom (K-2)	20	722 / 980 / 74%	95%	14	0	14	0
D / COTTAGE / 1	D1 / HDOE Fully Self-Contained Cla	Special Education Room	12	655 / 1240 / 53%	95%	6	0	6	0
E / CLASSROOM / 1	E1 / Intermediate Classroom	Secondary Classroom (3-12)	25	872 / 980 / 100%	95%	24	0	24	0
E / CLASSROOM / 1	E2 / Intermediate Classroom	Secondary Classroom (3-12)	25	879 / 980 / 100%	95%	24	0	24	0
E / CLASSROOM / 1	E3 / Intermediate Classroom	Secondary Classroom (3-12)	25	873 / 980 / 100%	95%	24	0	24	0
E / CLASSROOM / 1	E4 / Intermediate Classroom	Secondary Classroom (3-12)	25	872 / 980 / 100%	95%	24	0	24	0
E / CLASSROOM / 1	NA / Teacher Planning/Workroom	Administration	0	611 / 80 / 100%	95%	0	0	0	24
F / CLASSROOM / 1	F101 / Intermediate Classroom	Secondary Classroom (3-12)	25	905 / 980 / 100%	95%	24	0	24	0
F / CLASSROOM / 1	F102 / Intermediate Classroom	Secondary Classroom (3-12)	25	908 / 980 / 100%	95%	24	0	24	0
F / CLASSROOM / 1	F103 / Primary Classroom	Primary Classroom (K-2)	20	916 / 980 / 100%	95%	19	0	19	0
F / CLASSROOM / 1	F104 / Primary Classroom	Primary Classroom (K-2)	20	909 / 980 / 100%	95%	19	0	19	0
H / PRE-PLUS / 1	NA / HDOE Un-Equipped Self-Contai	Special Education Room	12	1182 / 1240 / 100%	95%	11	0	11	0
P1 / PORTABLE CLASSRO	P1 / Resource Room ES	Resource	0	852 / 120 / 100%	95%	0	0	0	24
P2 / PORTABLE CLASSRO	NA / HDOE Un-Equipped Self-Contai	Special Education Room	12	403 / 1240 / 33%	95%	0	4	4	0
P3 / PORTABLE CLASSRO	P3 / Intermediate Classroom	Secondary Classroom (3-12)	25	855 / 980 / 100%	95%	0	24	24	0
P4 / PORTABLE CLASSRO	P4 / Intermediate Classroom	Secondary Classroom (3-12)	25	773 / 980 / 79%	95%	0	19	19	0
P5 / PORTABLE CLASSRO	P5 / Intermediate Classroom	Secondary Classroom (3-12)	25	769 / 980 / 78%	95%	0	19	19	0
P6 / PORTABLE CLASSRO	P6 / Music Classroom	Music Classroom	0	777 / 980 / 79%	95%	0	0	0	0
P7 / PORTABLE CLASSRO	P7 / Intermediate Classroom	Secondary Classroom (3-12)	25	772 / 980 / 79%	95%	0	19	19	0
<b>TOTAL - Kilauea EI (24 rooms)</b>						<b>269</b>	<b>85</b>	<b>354</b>	<b>48</b>
Capacity Utilization based on 2015-6 Enrollment of 291 students:						108%		82%	72%
Capacity Utilization based on 2021-2 Enrollment of 261 students:						97%		74%	65%

**Utilization**

- Under-Utilized <80% ●
- Optimally Utilized 80-110% ●
- Over-Utilized >110% ●

**Portables**

- 0-10% ●
- 10-20% ●
- 20%+ ●

## CAPACITY AND UTILIZATION FINDINGS

As summarized in Table 19, HIDOE’s 2021-22 projected enrollment totals 174,978 students statewide, and the school facilities are measured to provide 181,424 aggregate capacity. This represents a blended average utilization of 96 percent, which would be very healthy for an individual school. Even when broken down by grade level, each overall utilization measure falls in an optimal range.

However, consistent with most large scale school systems, HIDOE has experienced natural demographic shifts and localized suburban growth in the face of a unique, diverse geography, resulting in widespread variation in capacity utilization across the state.

Table 19: HIDOE Capacity Utilization by Grade Level

Ref	(A) School	(B) Current Enrollment	(C) Projected Enrollment	(D) Permanent Capacity	(E) Temporary Capacity	(F = D + E) Capacity Permanent + Temporary	(G = F - C) Capacity Surplus / (Shortage)	(H) Recapturable Capacity	(I = C / F) Utilization, Projected	(J = E / F) % of Capacity in Portables
1	Elementary Schools	87,957	90,043	81,941	11,753	93,694	3,651	21,468	<span style="color: green;">●</span> 96%	<span style="color: yellow;">●</span> 13%
2	Middle Schools	30,177	29,081	30,389	2,869	33,258	4,177	2,980	<span style="color: green;">●</span> 87%	<span style="color: green;">●</span> 9%
3	High Schools	44,958	45,969	38,561	5,353	43,914	(2,055)	4,008	<span style="color: green;">●</span> 105%	<span style="color: yellow;">●</span> 12%
4	Combination Schools	9,421	9,885	9,471	1,631	11,102	1,058	1,638	<span style="color: green;">●</span> 89%	<span style="color: yellow;">●</span> 15%
<b>TOTAL</b>		<b>172,513</b>	<b>174,978</b>	<b>160,362</b>	<b>21,606</b>	<b>181,968</b>	<b>6,831</b>	<b>30,094</b>	<span style="color: green;">●</span> 96%	<span style="color: yellow;">●</span> 12%

By drilling down to the District level by grade configuration, further differentiation in capacity utilization is found, as depicted in Table 20. The indicators at the right outline the capacity utilization and extent of portables deployed for all elementary, middle, high, and combination schools within each District boundary. Note the high utilization measures for the high schools in Leeward, Central,

Table 20: HIDOE Capacity Utilization by Island, District, and Grade Level

Ref	(A) District, Grade Level, Number of Schools	(B) Current Enrollment	(C) Projected Enrollment	(D) Permanent Capacity	(E) Temporary Capacity	(F = D + E) Capacity Permanent + Temporary	(G = F - C) Capacity Surplus / (Shortage)	(H) Recapturable Capacity	(I = C / F) Utilization, Projected	(J = E / F) % of Capacity in Portables
1	Honolulu District/ES (37)	14,964	15,344	16,405	265	16,670	1,326	4,841	<span style="color: green;">●</span> 92%	<span style="color: green;">●</span> 2%
2	Honolulu District/MS (9)	6,653	6,002	7,260	272	7,532	1,530	785	<span style="color: yellow;">●</span> 80%	<span style="color: green;">●</span> 4%
3	Honolulu District/HS (6)	8,563	8,385	7,683	260	7,943	(442)	1,068	<span style="color: green;">●</span> 106%	<span style="color: green;">●</span> 3%
4	Honolulu District/CBN (2)	471	476	617	72	689	213	252	<span style="color: yellow;">●</span> 69%	<span style="color: yellow;">●</span> 10%
5	Central District/ES (30)	17,411	17,073	16,082	2,039	18,121	1,048	3,957	<span style="color: green;">●</span> 94%	<span style="color: yellow;">●</span> 11%
6	Central District/MS (6)	5,577	5,508	5,068	639	5,707	199	189	<span style="color: green;">●</span> 97%	<span style="color: yellow;">●</span> 11%
7	Central District/HS (5)	8,577	8,645	6,669	1,161	7,830	(815)	722	<span style="color: red;">●</span> 110%	<span style="color: yellow;">●</span> 15%
8	Central District/CBN (1)	672	773	952	67	1,019	246	54	<span style="color: yellow;">●</span> 76%	<span style="color: green;">●</span> 7%
9	Windward District/ES (23)	8,661	8,944	8,655	1,058	9,713	769	3,427	<span style="color: green;">●</span> 92%	<span style="color: yellow;">●</span> 11%
10	Windward District/MS (2)	1,403	1,348	2,022	0	2,022	674	335	<span style="color: yellow;">●</span> 67%	<span style="color: green;">●</span> 0%
11	Windward District/HS (3)	2,816	2,795	3,413	353	3,766	971	209	<span style="color: yellow;">●</span> 74%	<span style="color: green;">●</span> 9%
12	Windward District/CBN (3)	1,931	1,983	1,866	459	2,325	342	268	<span style="color: green;">●</span> 85%	<span style="color: yellow;">●</span> 20%
13	Leeward District/ES (31)	21,630	22,850	18,904	3,274	22,178	(672)	4,501	<span style="color: green;">●</span> 103%	<span style="color: yellow;">●</span> 15%
14	Leeward District/MS (6)	6,427	6,251	5,772	410	6,182	(69)	731	<span style="color: green;">●</span> 101%	<span style="color: green;">●</span> 7%
15	Leeward District/HS (5)	11,004	11,711	8,445	1,302	9,747	(1,964)	675	<span style="color: red;">●</span> 120%	<span style="color: yellow;">●</span> 13%
16	Leeward District/CBN (2)	1,966	2,168	1,631	304	1,935	(233)	205	<span style="color: red;">●</span> 112%	<span style="color: yellow;">●</span> 16%
17	Hawaii District/ES (22)	10,439	10,365	8,972	2,074	11,046	681	1,979	<span style="color: green;">●</span> 94%	<span style="color: yellow;">●</span> 19%
18	Hawaii District/MS (7)	3,721	3,648	4,061	696	4,757	1,109	441	<span style="color: yellow;">●</span> 77%	<span style="color: yellow;">●</span> 15%
19	Hawaii District/HS (6)	5,592	5,660	5,733	346	6,079	419	760	<span style="color: green;">●</span> 93%	<span style="color: green;">●</span> 6%
20	Hawaii District/CBN (8)	3,487	3,630	3,501	584	4,085	455	574	<span style="color: green;">●</span> 89%	<span style="color: yellow;">●</span> 14%
21	Maui District/ES (19)	10,328	10,732	9,002	2,135	11,137	405	1,756	<span style="color: green;">●</span> 96%	<span style="color: yellow;">●</span> 19%
22	Maui District/MS (6)	4,369	4,333	3,515	804	4,319	(14)	205	<span style="color: green;">●</span> 100%	<span style="color: yellow;">●</span> 19%
23	Maui District/HS (5)	5,651	6,070	4,083	1,427	5,510	(560)	308	<span style="color: red;">●</span> 110%	<span style="color: red;">●</span> 26%
24	Maui District/CBN (2)	894	855	904	145	1,049	194	285	<span style="color: green;">●</span> 82%	<span style="color: yellow;">●</span> 14%
25	Kauai District/ES (9)	4,524	4,735	3,921	908	4,829	94	1,007	<span style="color: green;">●</span> 98%	<span style="color: yellow;">●</span> 19%
26	Kauai District/MS (3)	2,027	1,991	2,691	48	2,739	748	294	<span style="color: yellow;">●</span> 73%	<span style="color: green;">●</span> 2%
27	Kauai District/HS (3)	2,755	2,703	2,535	504	3,039	336	266	<span style="color: green;">●</span> 89%	<span style="color: yellow;">●</span> 17%
<b>TOTAL</b>		<b>172,513</b>	<b>174,978</b>	<b>160,362</b>	<b>21,606</b>	<b>181,968</b>	<b>6,990</b>	<b>30,094</b>	<span style="color: green;">●</span> 96%	<span style="color: yellow;">●</span> 12%



and Maui Districts, which due to Hawaii's geography cannot be operationally offset by surplus capacity at other districts. Meanwhile, certain localized areas of underutilization stand out, particularly at the middle school level.

Put simply, **Hawaii has enough school capacity, just not in the right places.**

By analyzing capacity utilization at the individual school level, further variation and outliers are revealed. Table 21 is filtered for the elementary schools in the Maui High School feeder complex. In isolation, Kahului and Lihikai are over-utilized at 123 and 112 percent, together representing a shortage of 296 capacity. Meanwhile there is more than sufficient surplus capacity in its neighboring Maui complex counterparts, making boundary policy adjustments or educational program changes that would avoid large capital investment a potential solution.

Table 21: HIDEO Capacity Utilization for Elementary Schools in the McKinley Complex of Honolulu District

Ref	(A) School	(B) Current Enrollment	(C) Projected Enrollment	(D) Permanent Capacity	(E) Temporary Capacity	(F = D + E) Capacity Permanent + Temporary	(G = F - C) Capacity Surplus / (Shortage)	(H) Recapturable Capacity	(I = C / F) Utilization, Projected	(J = E / F) % of Capacity in Portables
226	Maui District/Maui/Kahului EI	954	1,009	476	344	820	(189)	96	123%	42%
227	Maui District/Maui/Kamali'i EI	481	415	775	0	775	360	72	54%	0%
228	Maui District/Maui/Kihei EI	801	806	1,145	147	1,292	486	96	62%	11%
229	Maui District/Maui/Lihikai EI	901	1,025	654	264	918	(107)	72	112%	29%
230	Maui District/Maui/Pomaikai EI	574	564	641	0	641	77	48	88%	0%
<b>TOTAL</b>		<b>3,711</b>	<b>3,819</b>	<b>3,691</b>	<b>755</b>	<b>4,446</b>	<b>627</b>	<b>384</b>	<b>86%</b>	<b>17%</b>

Figure 7 illustrates the broad range of individual schools' capacity utilization within each HIDEO District, ranging from as low as Waiahole Elementary at 36 percent to as high as Campbell High's 154 percent utilization. As the green band depicts, a significant proportion of schools operate outside of the ideal range of 80-110 percent utilization. This scenario implies educational and operational detriments of over-crowding, 'travelling' teachers, over-reliance on portable classrooms, and multi-track academic calendars at over-utilized schools, and diluted budgets for instruction and educational program offerings due to under-utilized facilities.

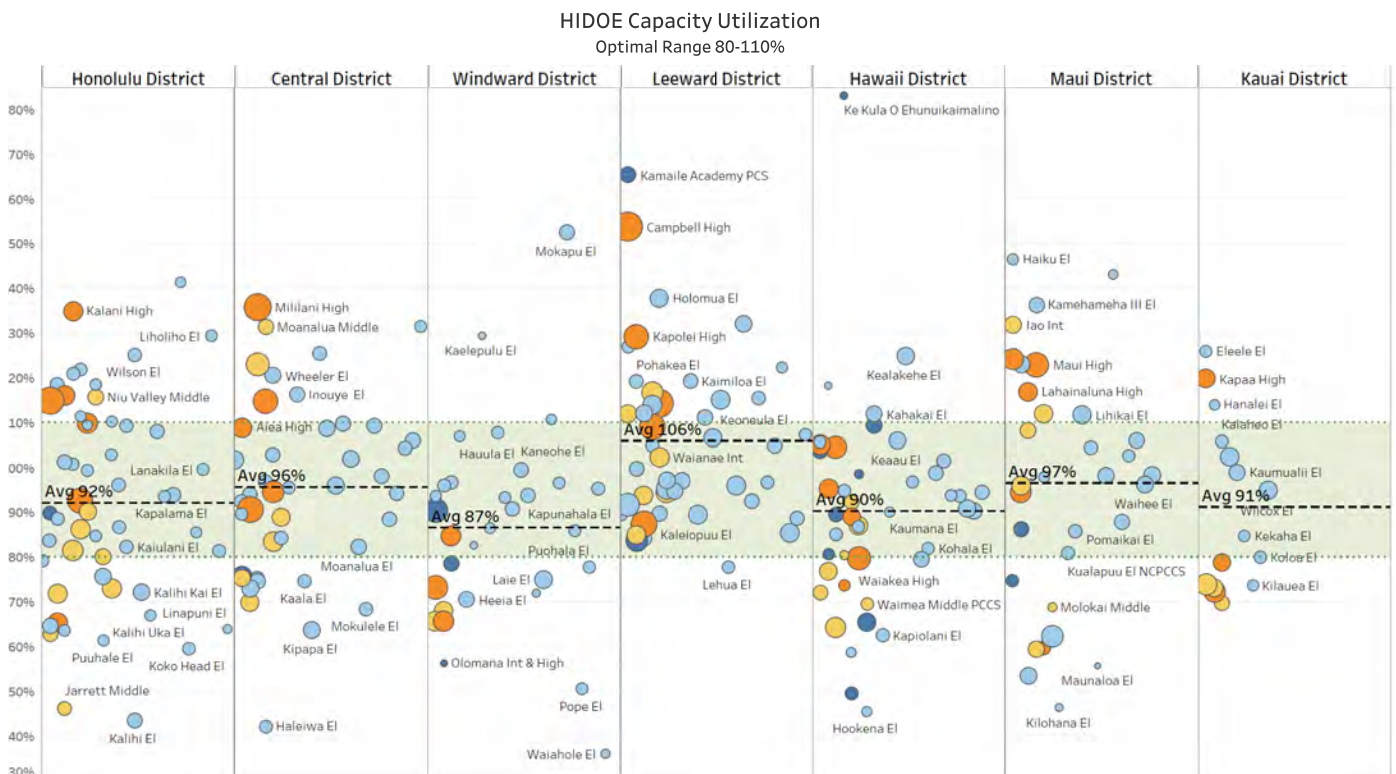

Figure 7: HIDEO Capacity Utilization by District

## Capacity Outliers: Over or Under-Utilization

Table 22 outlines the outliers on the farthest extremes of capacity over- and under-utilization, sorted in descending order by utilization, filtered for the 20 highest and 20 lowest. A complete detailed listing of all 260 HIDOE schools appears in Appendix C, sorted by District, Complex, and grade level.

Table 22: HI DOE Capacity Outlier Schools

Ref	(A) School	(B) Current Enrollment	(C) Projected Enrollment	(D) Permanent Capacity	(E) Temporary Capacity	(F = D + E) Capacity Permanent + Temporary	(G = F - C) Capacity Surplus / (Shortage)	(H) Recaptureable Capacity	(I = C / F) Utilization, Projected	(J = E / F) % of Capacity in Portables
190	Hawaii District/Konawaena/Ke Kula O Ehuuikaimalino	225	295	17	144	161	(134)	0	183%	89%
153	Leeward District/Waianae/Kamaile Academy PCS	910	1,110	481	190	671	(439)	72	165%	28%
136	Leeward District/Campbell/Campbell High	3,049	3,552	1,907	404	2,311	(1,241)	105	154%	17%
124	Windward District/Kalaheo/Mokapu EI	850	955	580	46	626	(329)	201	153%	7%
219	Maui District/Kekaulike/Haiku EI	483	509	163	184	347	(162)	24	147%	53%
222	Maui District/Kekaulike/Paia EI	364	369	258	0	258	(111)	40	143%	0%
38	Honolulu District/Mckinley/Kauluwela EI	365	430	304	0	304	(126)	264	141%	0%
131	Leeward District/Campbell/Holomua EI	1,231	1,227	860	30	890	(337)	322	138%	3%
235	Maui District/Lahainaluna/Kamehameha III EI	790	881	399	247	646	(235)	0	136%	38%
92	Central District/Mililani/Mililani High	2,514	2,728	1,572	437	2,009	(719)	38	136%	22%
25	Honolulu District/Kalani/Kalani High	1,331	1,371	1,015	0	1,015	(356)	95	135%	0%
147	Leeward District/Waianae/Maui EI	1,015	1,008	540	223	763	(245)	24	132%	29%
217	Maui District/Baldwin/Iao Int	918	1,042	678	112	790	(252)	42	132%	14%
63	Central District/Moanalua/Shafter EI	470	514	391	0	391	(123)	18	131%	0%
65	Central District/Moanalua/Moanalua Middle	814	846	545	99	644	(202)	42	131%	15%
116	Windward District/Kailua/Kaelepu EI	189	198	153	0	153	(45)	0	129%	0%
20	Honolulu District/Kalani/Liholiho EI	428	472	365	0	365	(107)	96	129%	0%
143	Leeward District/Kapolei/Kapolei High	2,038	2,113	1,546	90	1,636	(477)	209	129%	6%
157	Leeward District/Pearl City/Pearl City Highlands EI	496	570	449	0	449	(121)	106	127%	0%
256	Kauai District/West Kauai/Elementary EI	461	500	349	48	397	(103)	134	126%	12%
27	Honolulu District/Kaimuki/Alilani EI	227	234	368	0	368	134	96	64%	0%
42	Honolulu District/Mckinley/Central Middle	398	383	609	0	609	226	155	63%	0%
194	Hawaii District/Hilo/Kapiolani EI	337	306	489	0	489	183	114	63%	0%
227	Maui District/Maui/Kihei EI	801	806	1,145	147	1,292	486	115	62%	11%
9	Honolulu District/Farrington/Puuhale EI	238	211	317	27	344	133	96	61%	8%
245	Maui District/Molokai/Molokai High	340	306	364	149	513	207	57	60%	29%
15	Honolulu District/Kaiser/Koko Head EI	311	263	366	76	442	179	224	60%	17%
232	Maui District/Maui/Lokelani Int	594	429	522	201	723	294	0	59%	28%
185	Hawaii District/Konawaena/Honaunau EI	149	159	142	129	271	112	137	59%	48%
119	Windward District/Kailua/Olomana Int & High	74	71	30	96	126	55	38	56%	76%
243	Maui District/Molokai/Maunaloa EI	60	55	79	20	99	44	24	56%	20%
229	Maui District/Maui/Kamalii EI	481	415	775	0	775	360	184	54%	0%
115	Windward District/Kailua/Pope EI	224	195	387	0	387	192	186	50%	0%
200	Hawaii District/Laupahoehoe Charter/Laupahoehoe Community PCS	247	228	454	6	460	232	76	50%	1%
241	Maui District/Molokai/Kilohana EI	80	82	177	0	177	95	96	46%	0%
33	Honolulu District/Kaimuki/Jarrett Middle	246	241	522	0	522	281	105	46%	0%
186	Hawaii District/Konawaena/Hookena EI	117	129	152	132	284	155	16	45%	46%
3	Honolulu District/Farrington/Kalihi EI	262	267	614	0	614	347	48	43%	0%
93	Central District/Waialua/Haleiwa EI	207	192	455	0	455	263	41	42%	0%
102	Windward District/Castle/Waiahole EI	82	82	228	0	228	146	0	36%	0%

## Portables and Temporary Capacity Analysis

Like all public school systems, HIDOE has relied upon the use of portable classroom buildings to address short term enrollment fluctuations. Because portables are generally regarded as inferior to permanent structures both in terms of educational efficacy as well as life cycle operational costs, many districts employ policy or practices to limit the use of portables to a moderate percentage of a school's capacity. In each of the tables within this section the far right Column J has visual indicators signaling cases of high-reliance on portables.

The 20 schools with the highest proportion of capacity in portables are listed in Table 23, with several campuses over 50 percent. Moreover, several schools have a large proportion of portable capacity *and* have under-utilized capacity, meaning that the portables are effectively surplus and could be deployed at other schools that require incremental capacity.

Table 23: Schools with Highest Portable Capacity

Ref	(A) School	(B) Current Enrollment	(C) Projected Enrollment	(D) Permanent Capacity	(E) Temporary Capacity	(F = D + E) Capacity Permanent + Temporary	(G = F - C) Capacity Surplus / (Shortage)	(H) Recaptureable Capacity	(I = C / F) Utilization, Projected	(J = E / F) % of Capacity in Portables
190	Hawaii District/Konawaena/Ke Kula O Ehuuikaimalino	225	295	17	144	161	(134)	0	183%	89%
119	Windward District/Kailua/Olomania Int & High	74	71	30	96	126	55	38	56%	76%
109	Windward District/Kahuku/Sunset Beach El	446	446	137	330	467	21	60	96%	71%
177	Hawaii District/Kealakehe/Holuaoa El	489	415	129	308	437	22	16	95%	70%
107	Windward District/Kahuku/Kaaawa El	128	133	57	104	161	28	41	83%	65%
211	Hawaii District/Pahoa/Pahoa El	423	426	211	243	454	28	163	94%	54%
219	Maui District/Kekauike/Haiku El	483	509	163	184	347	(162)	24	147%	53%
140	Leeward District/Kapolei/Mauka Lani El	595	634	300	304	604	(30)	114	105%	50%
221	Maui District/Kekauike/Makawao El	541	521	260	239	499	(22)	0	104%	48%
185	Hawaii District/Konawaena/Honaunau El	149	159	142	129	271	112	137	59%	48%
186	Hawaii District/Konawaena/Hookena El	117	129	152	132	284	155	16	45%	46%
192	Hawaii District/Hilo/Haaheo El	182	182	85	69	154	(28)	24	118%	45%
179	Hawaii District/Kealakehe/Kealakehe El	1,014	1,047	470	368	838	(209)	87	125%	44%
159	Leeward District/Pearl City/Kanoelani El	723	728	370	285	655	(73)	62	111%	44%
226	Maui District/Maui/Kahului El	954	1,009	476	344	820	(189)	89	123%	42%
233	Maui District/Maui/Maui High	1,906	2,015	962	677	1,639	(376)	26	123%	41%
247	Kauai District/Central Kauai/Koloa El	384	344	260	170	430	86	18	80%	40%
161	Leeward District/Pearl City/Waiiau El	474	493	290	180	470	(23)	24	105%	38%
235	Maui District/Lahainaluna/Kamehameha III El	790	881	399	247	646	(235)	0	136%	38%
237	Maui District/Lahainaluna/Lahaina Int	674	730	423	252	675	(55)	0	108%	37%
<b>TOTAL</b>		<b>10,771</b>	<b>11,167</b>	<b>5,333</b>	<b>4,805</b>	<b>10,138</b>	<b>-1,029</b>	<b>939</b>	<b>110%</b>	<b>47%</b>

# Appendix A

## Facility Adequacy Rankings





# HIDOE Facility Assessment - Functional Adequacy Scores

District / Complex / School			Functional Adequacy Scores and Rankings																	
Ref	District/Complex	School	Category 1		Category 2		Category 3		Category 4		Category 5		Category 6		Category 7		Category 8		Composite	
			General and Special Education Classrooms	Specialized Classrooms	Age of Classroom Buildings	Portables	Administrative Center	Library and Computer Center	Food Service	PE / Athletics	Overall Functional Adequacy Score	Rank								
107	Honolulu/Farrington	Fern EI	90%	228	25%	153	46%	177	100%	1	59%	182	84%	50	66%	139	NA	65%	153	
113	Honolulu/Farrington	Kaewai EI	93%	160	0%	185	39%	223	100%	1	63%	163	76%	82	77%	39	NA	63%	177	
120	Honolulu/Farrington	Kalihi EI	95%	78	0%	185	37%	235	100%	1	63%	160	74%	104	61%	169	NA	62%	188	
121	Honolulu/Farrington	Kalihi Kai EI	93%	143	42%	122	47%	165	100%	1	67%	135	76%	90	55%	204	NA	68%	123	
122	Honolulu/Farrington	Kalihi Uka EI	92%	165	0%	185	40%	217	100%	1	69%	118	62%	160	80%	27	NA	63%	174	
123	Honolulu/Farrington	Kalihi Waena EI	91%	202	45%	114	46%	180	100%	1	67%	131	65%	145	67%	131	NA	68%	125	
124	Honolulu/Farrington	Kapalama EI	96%	26	43%	120	47%	169	100%	1	66%	138	73%	112	68%	118	NA	69%	114	
133	Honolulu/Farrington	Linapuni EI	92%	171	0%	185	48%	163	100%	1	53%	211	27%	251	58%	185	NA	57%	229	
145	Honolulu/Farrington	Puuahale EI	91%	196	100%	1	55%	98	92%	137	75%	93	93%	17	71%	84	NA	78%	58	
105	Honolulu/Farrington	Dole Middle	92%	177	73%	58	40%	216	96%	112	52%	218	76%	82	80%	23	92%	12	77%	64
118	Honolulu/Farrington	Kalakaua Middle	92%	167	50%	103	52%	124	88%	156	70%	113	91%	30	64%	150	0%	79	78%	52
106	Honolulu/Farrington	Farrington High	91%	213	76%	50	34%	241	93%	130	84%	59	74%	106	52%	221	78%	39	77%	65
100	Honolulu/Kaiser	Aina Haina EI	90%	221	0%	185	35%	239	97%	106	51%	222	69%	127	57%	193	NA	58%	225	
108	Honolulu/Kaiser	Hahaione EI	90%	219	96%	9	51%	134	100%	1	88%	31	79%	71	67%	133	NA	78%	50	
155	Honolulu/Kaiser	Kamiloiki EI	95%	62	98%	8	55%	92	100%	1	63%	162	96%	6	72%	78	NA	78%	57	
127	Honolulu/Kaiser	Koko Head EI	96%	43	100%	1	41%	211	83%	190	68%	123	91%	27	80%	25	NA	76%	76	
139	Honolulu/Kaiser	Niu Valley Middle	94%	111	60%	85	41%	210	100%	1	62%	167	35%	230	73%	67	81%	30	73%	95
154	Honolulu/Kaiser	Kaiser High	94%	115	68%	72	55%	95	100%	1	88%	27	95%	12	71%	86	79%	35	83%	20
114	Honolulu/Kalani	Kahala EI	95%	80	89%	19	39%	227	100%	1	57%	189	75%	98	65%	141	NA	72%	100	
130	Honolulu/Kalani	Liholiho EI	91%	200	58%	91	53%	111	100%	1	66%	145	68%	132	53%	217	NA	69%	118	
149	Honolulu/Kalani	Waialae EI PCS	92%	186	89%	18	47%	166	100%	1	65%	150	47%	215	65%	149	NA	71%	105	
150	Honolulu/Kalani	Waikiki EI	89%	231	18%	172	47%	169	100%	1	51%	224	61%	163	69%	111	NA	61%	197	
153	Honolulu/Kalani	Wilson EI	89%	233	59%	88	50%	139	98%	101	62%	166	57%	178	60%	174	NA	67%	131	
116	Honolulu/Kalani	Kaimuki Middle	91%	207	59%	89	44%	196	91%	143	85%	54	81%	59	86%	10	96%	8	82%	27
119	Honolulu/Kalani	Kalani High	92%	190	79%	39	44%	197	100%	1	81%	71	54%	193	55%	206	70%	51	77%	69
101	Honolulu/Kaimuki	Ala Wai EI	95%	59	33%	139	39%	221	95%	117	66%	147	68%	136	65%	146	NA	66%	143	
102	Honolulu/Kaimuki	Aliiolani EI	95%	65	0%	185	45%	183	100%	1	68%	125	81%	58	66%	136	NA	65%	158	
109	Honolulu/Kaimuki	Hokulani EI	92%	191	36%	133	42%	208	100%	1	57%	190	72%	114	68%	116	NA	66%	144	
111	Honolulu/Kaimuki	Jefferson EI	86%	247	68%	70	51%	128	100%	1	87%	39	75%	96	75%	53	NA	74%	88	
128	Honolulu/Kaimuki	Kuhio EI	93%	149	95%	11	54%	102	100%	1	53%	213	78%	72	69%	103	NA	74%	93	
135	Honolulu/Kaimuki	Lunalilo EI	94%	112	24%	156	46%	179	100%	1	55%	203	70%	125	68%	124	NA	64%	162	
142	Honolulu/Kaimuki	Palolo EI	95%	69	47%	112	43%	203	100%	1	75%	95	75%	100	74%	60	NA	71%	107	
110	Honolulu/Kaimuki	Jarrett Middle	98%	6	52%	98	40%	218	100%	1	72%	106	68%	128	87%	8	100%	4	81%	32
152	Honolulu/Kaimuki	Washington Middle	90%	221	58%	92	34%	243	100%	1	66%	144	59%	170	69%	104	59%	68	74%	85
115	Honolulu/Kaimuki	Kaimuki High	93%	132	85%	24	35%	240	98%	103	87%	37	86%	42	77%	34	82%	28	83%	22
112	Honolulu/Mckinley	Kaahumanu EI	90%	221	0%	185	53%	112	92%	134	61%	170	45%	219	66%	137	NA	59%	217	
117	Honolulu/Mckinley	Kaiulani EI	92%	179	66%	76	39%	223	100%	1	73%	102	71%	121	69%	101	NA	71%	103	
125	Honolulu/Mckinley	Kauluwela EI	73%	258	0%	185	51%	130	100%	1	52%	219	81%	62	61%	172	NA	57%	228	
129	Honolulu/Mckinley	Lanakila EI	94%	95	0%	185	47%	168	100%	1	66%	142	91%	24	72%	72	NA	65%	145	
131	Honolulu/Mckinley	Likelike EI	96%	46	0%	185	48%	161	100%	1	71%	107	74%	107	70%	96	NA	65%	155	
147	Honolulu/Mckinley	Royal EI	94%	93	0%	185	49%	150	100%	1	84%	56	99%	1	70%	95	NA	69%	115	
104	Honolulu/Mckinley	Central Middle	96%	36	42%	124	15%	257	100%	1	63%	158	58%	174	80%	24	84%	21	74%	86
138	Honolulu/Mckinley	McKinley High	97%	17	92%	16	21%	255	96%	111	87%	43	79%	69	65%	143	77%	40	81%	31
134	Honolulu/Roosevelt	Lincoln EI	99%	3	99%	7	38%	231	100%	1	70%	116	78%	74	71%	88	NA	77%	63	
136	Honolulu/Roosevelt	Maemae EI	89%	235	41%	128	41%	212	100%	1	59%	180	60%	166	67%	127	NA	65%	159	
137	Honolulu/Roosevelt	Manoa EI	95%	81	67%	73	36%	238	100%	1	66%	143	77%	80	57%	194	NA	70%	110	
140	Honolulu/Roosevelt	Noelani EI	91%	206	32%	140	49%	146	92%	138	61%	174	54%	189	68%	122	NA	63%	171	
141	Honolulu/Roosevelt	Nuuanu EI	87%	241	35%	136	46%	176	95%	121	46%	248	54%	191	68%	123	NA	61%	203	
143	Honolulu/Roosevelt	Pauoa EI	94%	120	100%	1	47%	172	100%	1	63%	161	66%	142	77%	38	NA	75%	80	
126	Honolulu/Roosevelt	Kawanakoa Middle	96%	25	74%	53	40%	219	100%	1	76%	88	54%	188	63%	160	100%	4	78%	56
148	Honolulu/Roosevelt	Stevenson Middle	94%	116	77%	47	34%	242	99%	91	87%	45	50%	204	87%	7	100%	2	81%	35
146	Honolulu/Roosevelt	Roosevelt High	92%	168	76%	49	26%	253	98%	98	79%	80	62%	159	84%	13	58%	69	76%	74
103	Honolulu/Roosevelt	Anueau School	91%	208	12%	182	48%	158	86%	169	42%	250	58%	171	67%	129	0%	79	67%	130
200	Central/Aiea	Aiea EI	95%	54	0%	185	49%	154	100%	1	83%	64	73%	113	56%	200	NA	66%	142	
227	Central/Aiea	Alvah Scott EI	93%	155	24%	157	39%	225	100%	1	57%	193	82%	56	73%	63	NA	65%	156	
243	Central/Aiea	Pearl Ridge EI	91%	209	0%	185	61%	64	78%	209	79%	79	45%	220	49%	232	NA	59%	215	
233	Central/Aiea	Waimalu EI	96%	39	0%	185	44%	192	82%	192	71%	110	92%	23	65%	148	NA	63%	175	
235	Central/Aiea	Webling EI	92%	195	0%	185	54%	103	91%	142	54%	206	63%	154	58%	192	NA	59%	219	
201	Central/Aiea	Aiea Intermediate	93%	138	77%	45	51%	127	95%	120	68%	128	70%	122	72%	73	80%	33	79%	45
202	Central/Aiea	Aiea High	93%	158	77%	46	47%	171	100%	1	90%	19	78%	73	70%	91	79%	34	82%	25
217	Central/Moanalua	Moanalua EI	94%	99	27%	148	46%	175	81%	201	50%	230	69%	126	68%	121	NA	61%	200	
225	Central/Moanalua	Red Hill EI	90%	221	0%	185	52%	115	100%	1	60%	179	75%	95	68%	117	NA	62%	182	
239	Central/Moanalua	Salt Lake EI	95%	76	27%	150	56%	87	91%	141	67%	132	50%	205	55%	209	NA	64%	165	
228	Central/Moanalua	Shafter EI	78%	255	0%	185	49%	146	100%	1	50%	233	55%	187	55%	207	NA	55%	236	
219	Central/Moanalua	Moanalua Middle	95%	81	84%	31	56%	86	85%	177	59%	181	36%	226	79%	29	81%	32	75%	83
218	Central/Moanalua	Moanalua High	96%	45	78%	43	60%	72	89%	154	84%	58	73%	111	73%	66	64%	61	81%	34
203	Central/Radford	Aliamanu EI	96%	43	0%	185	42%	207	93%	133	56%	199	72%	117	74%	57	NA	61%	199	
209	Central/Radford	Hickam EI	93%	156	28%	147	43%	202	83%	188	58%	185	57%	180	53%	220	NA	60%	206	
215	Central/Radford	Makalapa EI	93%	156	41%	125	56%	89	83%	185	76%	90	67%	138	82%	20	NA	69%	119	

# HIDOE Facility Assessment - Functional Adequacy Scores

District / Complex / School			Functional Adequacy Scores and Rankings																	
Ref	District/Complex	School	Category 1		Category 2		Category 3		Category 4		Category 5		Category 6		Category 7		Category 8		Composite	
			General and Special Education Classrooms	Specialized Classrooms	Age of Classroom Buildings	Portables	Administrative Center	Library and Computer Center	Food Service	PE / Athletics	Overall Functional Adequacy Score	Rank								
220	Central/Radford	Mokulele EI	92%	193	49%	104	51%	136	86%	171	79%	78	35%	228	81%	22	NA	67%	127	
221	Central/Radford	Nimitz EI	92%	181	18%	172	37%	235	100%	1	62%	165	61%	162	76%	43	NA	64%	168	
222	Central/Radford	Pearl Harbor EI	95%	72	24%	160	41%	213	95%	118	53%	209	52%	199	74%	55	NA	62%	184	
223	Central/Radford	Pearl Harbor Kai EI	92%	169	41%	125	44%	191	100%	1	69%	117	58%	173	63%	159	NA	67%	134	
204	Central/Radford	Allamanu Middle	94%	92	76%	51	44%	195	89%	150	87%	34	61%	164	70%	90	86%	18	80%	41
224	Central/Radford	Radford High	92%	166	52%	97	43%	205	97%	105	74%	98	63%	156	63%	158	76%	42	74%	87
207	Central/Leilehua	Inouye EI	93%	154	23%	161	54%	100	100%	1	87%	38	30%	238	51%	226	NA	65%	149	
208	Central/Leilehua	Helemano EI	96%	40	43%	119	58%	78	70%	236	52%	220	30%	243	44%	241	NA	58%	224	
210	Central/Leilehua	Iliahi EI	94%	108	0%	185	48%	160	100%	1	51%	223	64%	149	65%	145	NA	60%	205	
211	Central/Leilehua	Kaala EI	94%	94	0%	185	43%	198	93%	127	62%	168	72%	115	68%	114	NA	62%	193	
226	Central/Leilehua	Solomon EI	95%	70	24%	155	59%	74	73%	227	60%	177	68%	134	63%	164	NA	62%	185	
229	Central/Leilehua	Wahiawa EI	96%	37	0%	185	33%	246	99%	94	82%	68	74%	105	52%	224	NA	64%	164	
236	Central/Leilehua	Wheeler EI	96%	34	19%	167	55%	91	84%	183	76%	89	81%	61	4%	255	NA	62%	190	
230	Central/Leilehua	Wahiawa Middle	93%	126	74%	56	52%	117	84%	179	75%	96	77%	81	71%	85	89%	16	80%	42
237	Central/Leilehua	Wheeler Middle	97%	11	61%	82	54%	107	88%	157	90%	21	77%	76	77%	37	92%	11	84%	17
214	Central/Leilehua	Leilehua High	95%	85	60%	87	55%	99	73%	229	81%	72	81%	60	59%	181	78%	36	77%	66
212	Central/Milliani	Kipapa EI	94%	91	18%	172	52%	126	82%	198	66%	146	76%	92	63%	162	NA	63%	172	
240	Central/Milliani	Milliani Iike EI	96%	23	41%	128	87%	6	85%	175	92%	15	75%	101	68%	113	NA	75%	81	
241	Central/Milliani	Milliani Mauka EI	96%	30	66%	77	77%	23	96%	113	81%	73	88%	38	77%	35	NA	78%	53	
242	Central/Milliani	Milliani Uka EI	93%	147	43%	120	65%	51	87%	168	70%	114	79%	70	64%	155	NA	69%	116	
234	Central/Milliani	Milliani Waena EI	96%	22	48%	107	55%	97	79%	205	67%	136	76%	88	55%	210	NA	67%	135	
238	Central/Milliani	Milliani Middle	98%	6	61%	84	83%	12	91%	145	93%	13	91%	28	63%	163	74%	44	87%	7
216	Central/Milliani	Milliani High	94%	100	62%	80	67%	46	78%	207	86%	48	65%	144	60%	176	72%	48	78%	60
206	Central/Waialua	Haleiwa EI	92%	162	0%	185	33%	247	100%	1	56%	201	93%	16	79%	28	NA	63%	179	
231	Central/Waialua	Waialua EI	95%	61	0%	185	56%	84	77%	214	64%	157	86%	44	53%	219	NA	61%	202	
232	Central/Waialua	Waialua High & Int	97%	11	5%	102	53%	108	93%	126	75%	91	76%	90	57%	195	85%	20	79%	47
335	Windward/Castle	Ahuimanu EI	85%	248	100%	1	62%	63	77%	216	57%	196	91%	25	69%	102	NA	71%	104	
304	Windward/Castle	Heeia EI	96%	28	24%	157	45%	182	97%	108	58%	187	51%	203	71%	87	NA	63%	170	
306	Windward/Castle	Kahaluu EI	93%	131	0%	185	48%	164	100%	1	50%	228	47%	216	76%	44	NA	60%	209	
313	Windward/Castle	Kaneohe EI	93%	143	0%	185	39%	220	100%	1	65%	152	58%	172	70%	92	NA	61%	196	
315	Windward/Castle	Kapunahala EI	93%	130	0%	185	45%	184	100%	1	63%	164	64%	150	68%	125	NA	62%	187	
323	Windward/Castle	Parker EI	95%	55	100%	1	51%	132	100%	1	86%	46	85%	46	86%	9	NA	82%	26	
314	Windward/Castle	Puohala EI	93%	146	86%	22	50%	141	100%	1	73%	104	63%	155	71%	82	NA	75%	82	
326	Windward/Castle	Waiahole EI	90%	221	0%	185	43%	203	100%	1	47%	245	32%	234	71%	82	NA	56%	233	
318	Windward/Castle	King Int	94%	98	78%	42	50%	140	100%	1	68%	124	97%	5	74%	59	91%	13	84%	16
301	Windward/Castle	Castle High	93%	135	85%	30	44%	187	78%	206	80%	77	92%	19	56%	198	83%	23	80%	39
303	Windward/Kahuku	Hauula EI	91%	216	0%	185	49%	148	73%	226	50%	232	76%	85	67%	130	NA	57%	230	
305	Windward/Kahuku	Kaaawa EI	79%	254	0%	185	49%	156	35%	256	22%	260	48%	212	27%	251	NA	38%	260	
331	Windward/Kahuku	Kahuku EI	90%	218	88%	20	72%	33	100%	1	73%	105	86%	43	54%	214	NA	77%	71	
319	Windward/Kahuku	Laie EI	90%	221	18%	172	46%	178	69%	237	71%	108	52%	200	56%	202	NA	58%	223	
325	Windward/Kahuku	Sunset Beach EI	93%	140	56%	95	58%	79	29%	258	66%	139	85%	45	67%	128	NA	61%	195	
307	Windward/Kahuku	Kahuku High & Int	94%	121	52%	99	64%	55	77%	217	84%	63	59%	168	73%	68	96%	9	78%	61
302	Windward/Kailua	Enchanted Lake EI	93%	128	32%	142	50%	144	100%	1	65%	148	68%	131	68%	119	NA	67%	132	
330	Windward/Kailua	Kaelepu EI	82%	251	0%	185	56%	84	100%	1	32%	258	35%	227	58%	190	NA	52%	243	
317	Windward/Kailua	Keolu EI	93%	148	0%	185	44%	194	100%	1	61%	172	72%	116	77%	33	NA	63%	176	
321	Windward/Kailua	Maunawili EI	94%	107	36%	133	41%	214	100%	1	67%	133	51%	201	75%	51	NA	66%	139	
324	Windward/Kailua	Pope EI	94%	106	0%	185	51%	132	100%	1	93%	9	90%	31	69%	108	NA	70%	112	
309	Windward/Kailua	Kailua High	93%	124	78%	44	42%	206	99%	97	87%	44	83%	51	75%	49	64%	59	81%	33
475	Windward/Kailua	Oloana Int & High	82%	252	27%	149	66%	48	24%	259	47%	240	35%	229	21%	253	0%	79	50%	251
327	Windward/Kailua	Waimanalo EI & Int	92%	184	44%	116	43%	201	100%	1	57%	191	30%	239	67%	132	83%	22	70%	111
300	Windward/Kalaheo	Aikahi EI	94%	97	31%	144	43%	199	100%	1	69%	119	64%	153	75%	47	NA	67%	128	
308	Windward/Kalaheo	Kailua EI	94%	100	100%	1	38%	234	98%	102	69%	122	56%	183	74%	56	NA	74%	89	
311	Windward/Kalaheo	Kainalu EI	95%	71	29%	146	38%	228	83%	187	62%	169	77%	79	67%	134	NA	63%	169	
320	Windward/Kalaheo	Laikai EI PCS	89%	236	84%	33	49%	153	94%	125	27%	259	41%	223	27%	252	NA	59%	211	
322	Windward/Kalaheo	Mokapu EI	88%	239	24%	154	50%	141	93%	132	76%	87	74%	103	58%	188	NA	65%	152	
310	Windward/Kalaheo	Kailua Int	92%	189	50%	101	38%	230	100%	1	87%	40	62%	157	75%	46	61%	63	79%	43
312	Windward/Kalaheo	Kalaheo High	91%	212	83%	34	52%	116	100%	1	86%	51	93%	18	63%	161	93%	10	84%	15
254	Leeward/Campbell	Ewa Beach EI	96%	29	18%	172	51%	137	100%	1	75%	92	49%	209	72%	75	NA	66%	138	
253	Leeward/Campbell	Ewa EI	91%	197	19%	167	54%	101	88%	155	78%	82	72%	118	49%	231	NA	64%	160	
280	Leeward/Campbell	Holomua EI	83%	250	64%	79	80%	18	97%	109	92%	16	85%	47	61%	171	NA	76%	77	
256	Leeward/Campbell	Iroquois Point EI	93%	145	73%	59	51%	131	87%	167	78%	84	71%	120	61%	168	NA	72%	101	
281	Leeward/Campbell	Kaimiloa EI	90%	220	41%	125	65%	53	82%	197	74%	101	92%	20	58%	191	NA	68%	121	
294	Leeward/Campbell	Keoneula EI	91%	199	44%	115	91%	5	73%	228	92%	14	82%	54	61%	170	NA	72%	99	
269	Leeward/Campbell	Pohakea EI	88%	237	0%	185	48%	162	90%	149	52%	216	89%	37	64%	157	NA	60%	210	
296	Leeward/Campbell	Ewa Makai Middle	95%	75	67%	74	93%	4	100%	1	99%	1	95%	13	99%	2	100%	2	95%	1
279	Leeward/Campbell	Ilima Int	95%	60	74%	54	50%	144	94%	124	84%	62	68%	134	70%	89	88%	17	82%	30
252	Leeward/Campbell	Campbell High	95%	66	68%	69	65%	52	83%	191	89%	24	66%	141	56%	199	82%	26	80%	40
251	Leeward/Kapolei	Barbers Point EI	96%	42	47%	109	38%	232	100%	1	75%	97	67%	140	85%	12	NA	71%	108	
293	Leeward/Kapolei	Hookele EI	98%	5	72%	63	97%	1	100%	1	95%	4	94%	14	100%	1	NA	87%	8	

# HIDOE Facility Assessment - Functional Adequacy Scores

District / Complex / School			Functional Adequacy Scores and Rankings																	
Ref	District/Complex	School	Category 1		Category 2		Category 3		Category 4		Category 5		Category 6		Category 7		Category 8		Composite	
			General and Special Education Classrooms	Specialized Classrooms	Age of Classroom Buildings	Portables	Administrative Center	Library and Computer Center	Food Service	PE / Athletics	Overall Functional Adequacy Score	Rank								
282	Leeward/Kapolei	Kapolei EI	92%	174	49%	106	78%	22	82%	193	93%	11	76%	82	69%	100	NA	74%	91	
259	Leeward/Kapolei	Makakilo EI	91%	204	18%	180	53%	110	100%	1	56%	200	60%	165	52%	222	NA	62%	194	
286	Leeward/Kapolei	Mauka Lani EI	93%	161	65%	78	63%	56	50%	253	77%	85	78%	75	59%	178	NA	67%	137	
291	Leeward/Kapolei	Kapolei Middle	93%	125	80%	38	84%	9	83%	189	91%	18	83%	52	69%	99	89%	15	86%	10
292	Leeward/Kapolei	Kapolei High	96%	40	71%	64	83%	10	94%	122	81%	75	55%	186	70%	94	82%	27	82%	24
261	Leeward/Nanakuli	Nanaikapono EI	96%	32	0%	185	87%	7	100%	1	94%	6	87%	40	74%	58	NA	74%	92	
262	Leeward/Nanakuli	Nanakuli EI	97%	14	0%	185	67%	43	82%	196	81%	74	83%	53	58%	187	NA	66%	141	
263	Leeward/Nanakuli	Nanakuli High & Int	95%	51	93%	15	63%	61	91%	144	88%	32	75%	102	75%	50	90%	14	85%	12
271	Leeward/Waianae	Leihoku EI	91%	215	0%	185	68%	40	78%	208	88%	28	92%	22	55%	213	NA	65%	150	
257	Leeward/Waianae	Mali EI	91%	211	0%	185	49%	155	71%	235	54%	205	47%	213	56%	201	NA	54%	241	
258	Leeward/Waianae	Makaha EI	95%	53	0%	185	45%	186	86%	170	57%	188	71%	119	64%	151	NA	60%	207	
270	Leeward/Waianae	Waianae EI	95%	86	0%	185	47%	173	84%	182	78%	83	76%	89	70%	98	NA	64%	167	
273	Leeward/Waianae	Waianae Int	94%	105	57%	93	58%	77	90%	147	63%	159	70%	123	73%	64	100%	4	78%	59
272	Leeward/Waianae	Waianae High	93%	138	72%	61	57%	83	84%	184	86%	50	49%	207	55%	211	77%	40	77%	68
275	Leeward/Waianae	Kamaile Academy PCS	84%	249	6%	184	76%	24	72%	232	75%	94	35%	231	51%	227	0%	79	65%	147
283	Leeward/Pearl City	Kanoelani EI	93%	153	0%	185	66%	49	56%	247	69%	120	89%	33	48%	234	NA	59%	220	
268	Leeward/Pearl City	Lehua EI	95%	58	0%	185	49%	152	100%	1	60%	178	68%	130	70%	97	NA	63%	178	
260	Leeward/Pearl City	Manana EI	91%	210	32%	141	52%	113	100%	1	54%	204	67%	137	72%	77	NA	65%	154	
285	Leeward/Pearl City	Momilani EI	76%	257	0%	185	55%	96	100%	1	43%	249	23%	252	59%	184	NA	52%	247	
264	Leeward/Pearl City	Palisades EI	93%	134	0%	185	41%	214	100%	1	53%	214	73%	110	72%	76	NA	61%	201	
265	Leeward/Pearl City	Pearl City EI	95%	52	34%	138	39%	226	100%	1	70%	115	55%	185	68%	119	NA	67%	136	
267	Leeward/Pearl City	Pearl City Highlands EI	95%	87	0%	185	42%	209	100%	1	48%	237	53%	196	69%	110	NA	59%	216	
288	Leeward/Pearl City	Waiau EI	91%	202	0%	185	60%	73	62%	243	92%	17	80%	64	55%	212	NA	62%	189	
255	Leeward/Pearl City	Highlands Int	95%	62	95%	10	44%	193	98%	100	82%	70	54%	194	68%	115	82%	29	81%	36
266	Leeward/Pearl City	Pearl City High	92%	164	94%	14	55%	94	99%	96	87%	41	80%	67	86%	11	81%	31	86%	9
250	Leeward/Waipahu	August Ahrens EI	97%	19	54%	96	56%	88	75%	221	82%	66	96%	7	72%	80	NA	73%	98	98
276	Leeward/Waipahu	Honowai EI	95%	79	18%	179	52%	125	88%	158	54%	207	3%	257	64%	153	NA	57%	231	
287	Leeward/Waipahu	Kaleiopuu EI	97%	18	18%	172	74%	27	81%	199	71%	111	58%	175	65%	147	NA	65%	151	
290	Leeward/Waipahu	Waialele EI	95%	48	42%	122	81%	15	100%	1	64%	154	89%	33	79%	30	NA	74%	90	
274	Leeward/Waipahu	Waipahu EI	100%	1	71%	66	61%	66	75%	222	61%	171	89%	35	55%	205	NA	71%	109	
278	Leeward/Waipahu	Waipahu Int	96%	21	76%	48	67%	44	98%	104	77%	86	68%	133	91%	5	69%	53	85%	13
277	Leeward/Waipahu	Waipahu High	95%	64	66%	75	61%	65	78%	211	82%	69	96%	9	49%	229	75%	43	79%	46
361	Hawaii/Honokaa	Honokaa EI	93%	141	0%	185	51%	129	88%	161	49%	235	29%	247	4%	255	NA	51%	249	
387	Hawaii/Honokaa	Waimea EI	96%	38	21%	164	60%	70	93%	128	61%	173	30%	239	64%	156	NA	62%	186	
394	Hawaii/Honokaa	Waimea Middle PCCS	98%	8	25%	152	67%	42	68%	238	67%	130	28%	248	4%	255	0%	79	62%	191
360	Hawaii/Honokaa	Honokaa High & Int	94%	104	37%	132	33%	248	89%	151	65%	153	76%	86	61%	167	68%	55	74%	94
382	Hawaii/Honokaa	Pauilo EI & Int	60%	260	11%	183	38%	229	92%	139	41%	253	53%	195	45%	240	27%	78	54%	239
393	Hawaii/Honokaa	Waikoloa EI & Middle	86%	245	38%	131	83%	13	83%	186	66%	140	76%	93	69%	107	0%	79	76%	75
358	Hawaii/Kealahou	Holualoa EI	93%	135	0%	185	48%	159	30%	257	36%	257	33%	232	76%	42	NA	46%	255	
371	Hawaii/Kealahou	Kahakai EI	92%	186	71%	66	68%	39	99%	92	85%	53	99%	1	65%	142	NA	78%	55	
388	Hawaii/Kealahou	Kealahou EI	91%	205	0%	185	63%	58	56%	248	83%	65	59%	167	59%	180	NA	59%	221	
390	Hawaii/Kealahou	Kealahou Int	94%	103	94%	13	67%	47	85%	178	95%	5	96%	8	89%	6	60%	65	90%	4
392	Hawaii/Kealahou	Kealahou High	94%	118	91%	17	81%	16	99%	93	94%	7	96%	11	83%	18	83%	25	90%	2
395	Hawaii/Kohala	Kohala EI	95%	66	0%	185	45%	185	89%	152	50%	229	56%	182	4%	255	NA	53%	242	
366	Hawaii/Kohala	Kohala Middle	97%	10	0%	185	36%	237	88%	159	42%	251	40%	224	42%	242	0%	79	62%	183
373	Hawaii/Kohala	Kohala High	99%	2	51%	100	28%	252	100%	1	48%	238	64%	152	65%	144	54%	71	70%	113
359	Hawaii/Konawaena	Honauau EI	94%	110	0%	185	44%	188	52%	251	53%	210	28%	250	48%	235	NA	49%	253	
363	Hawaii/Konawaena	Hookena EI	93%	151	0%	185	49%	151	54%	250	51%	227	65%	146	45%	239	NA	52%	246	
375	Hawaii/Konawaena	Konawaena EI	95%	56	19%	167	84%	8	95%	116	86%	49	80%	66	74%	62	NA	73%	97	
376	Hawaii/Konawaena	Konawaena Middle	97%	16	15%	181	50%	143	82%	195	51%	225	32%	235	4%	255	0%	79	59%	212
374	Hawaii/Konawaena	Konawaena High	97%	15	85%	28	54%	105	90%	148	73%	103	49%	206	75%	52	73%	45	79%	44
378	Hawaii/Konawaena	Ke Kula O Ehuuikaimalino	80%	253	0%	185	61%	68	11%	260	39%	255	10%	255	31%	248	0%	79	42%	257
351	Hawaii/Hilo	de Silva EI	89%	230	24%	157	47%	174	97%	110	40%	254	54%	190	40%	245	NA	57%	229	
352	Hawaii/Hilo	Haaheo EI	86%	244	0%	185	34%	244	55%	249	39%	256	30%	237	28%	250	NA	43%	258	
357	Hawaii/Hilo	Hilo Union EI	94%	96	36%	135	6%	259	94%	123	68%	129	96%	10	54%	215	NA	64%	163	
367	Hawaii/Hilo	Kapiolani EI	92%	170	0%	185	16%	256	100%	1	74%	99	57%	176	51%	225	NA	59%	214	
369	Hawaii/Hilo	Kaumana EI	92%	186	0%	185	52%	118	85%	176	51%	226	0%	258	49%	230	NA	51%	248	
372	Hawaii/Hilo	Keaukaha EI	91%	214	0%	185	48%	157	73%	230	66%	137	53%	198	92%	4	NA	59%	213	
356	Hawaii/Hilo	Hilo Int	94%	90	94%	12	22%	254	100%	1	88%	30	56%	184	73%	65	43%	75	81%	37
355	Hawaii/Hilo	Hilo High	95%	84	78%	41	34%	245	98%	99	81%	76	77%	77	59%	182	73%	46	79%	49
365	Hawaii/Hilo	Kalaniana'ole EI & Int	93%	137	40%	130	33%	250	100%	1	87%	35	91%	29	72%	70	0%	79	82%	28
377	Hawaii/Laupahoehoe Charter	Laupahoehoe Community	92%	183	47%	108	31%	251	99%	95	47%	241	29%	246	72%	71	38%	76	68%	124
384	Hawaii/Waiakea	Waiakea EI	93%	159	18%	171	63%	59	96%	115	66%	141	65%	147	58%	186	NA	65%	157	
386	Hawaii/Waiakea	Waiakeawaena EI	92%	178	22%	163	52%	119	93%	129	58%	186	80%	64	33%	247	NA	62%	192	
385	Hawaii/Waiakea	Waiakea Int	94%	122	87%	21	52%	122	85%	174	74%	100	46%	217	53%	218	46%	73	74%	84
389	Hawaii/Waiakea	Waiakea High	95%	88	86%	23	67%	45	84%	180	87%	42	84%	48	59%	183	72%	47	83%	23
380	Hawaii/Kau	Naalehu EI	95%	76	0%	185	38%	233	74%	225	59%	183	48%	211	40%	244	NA	54%	240	
368	Hawaii/Kau	Kau High & Pahala EI	94%	102	49%	105	0%	260	99%	90	69%	121	14%	254	56%	196	85%	19	65%	146
353	Hawaii/Keau	Keau EI	93%	123	19%	166	79%	20	100%	1	93%	12	65%	148	78%	31	NA	73%	96	



# HIDOE Facility Assessment - Functional Adequacy Scores

District / Complex / School			Functional Adequacy Scores and Rankings																	
Ref	District/Complex	School	Category 1		Category 2		Category 3		Category 4		Category 5		Category 6		Category 7		Category 8		Composite	
			General and Special Education Classrooms	Specialized Classrooms	Age of Classroom Buildings	Portables	Administrative Center	Library and Computer Center	Food Service	PE / Athletics	Overall Functional Adequacy Score	Rank								
379	Hawaii/Keaau	Mountain View El	95%	83	0%	185	69%	35	64%	239	84%	61	33%	233	74%	54	NA	61%	204	
370	Hawaii/Keaau	Keaau Middle	97%	11	72%	60	68%	38	87%	166	85%	55	29%	245	73%	69	64%	60	78%	51
354	Hawaii/Keaau	Keaau High	92%	182	85%	25	82%	14	100%	1	90%	20	70%	124	75%	48	97%	7	88%	6
391	Hawaii/Pahoa	Keonepoko El	96%	31	0%	185	74%	26	80%	162	61%	175	92%	21	76%	45	NA	66%	140	
381	Hawaii/Pahoa	Pahoa El	94%	119	0%	185	68%	41	46%	255	57%	195	0%	258	4%	255	NA	45%	256	
383	Hawaii/Pahoa	Pahoa High & Int	93%	133	73%	57	51%	135	76%	218	88%	33	68%	129	83%	16	54%	72	80%	38
436	Maui/Baldwin	Puu Kukui El	96%	27	20%	165	94%	3	100%	1	88%	29	89%	36	83%	15	NA	77%	67	
424	Maui/Baldwin	Waihee El	92%	173	19%	167	74%	28	80%	202	56%	198	81%	63	60%	175	NA	63%	173	
425	Maui/Baldwin	Wailuku El	96%	20	47%	110	52%	120	92%	140	61%	176	53%	197	54%	216	NA	65%	148	
404	Maui/Baldwin	Iao Int	92%	162	61%	83	54%	104	86%	172	96%	2	82%	55	76%	41	72%	49	83%	19
400	Maui/Baldwin	Baldwin High	95%	72	85%	29	39%	222	74%	224	78%	81	90%	32	46%	237	72%	50	78%	62
401	Maui/Kekaulike	Haiku El	77%	256	0%	185	54%	106	47%	254	42%	252	45%	218	40%	243	NA	44%	257	
412	Maui/Kekaulike	Kula El	94%	109	0%	185	56%	90	75%	223	47%	244	57%	179	50%	228	NA	55%	238	
417	Maui/Kekaulike	Makawao El	90%	229	0%	185	44%	188	52%	252	64%	156	51%	202	31%	249	NA	50%	250	
422	Maui/Kekaulike	Paia El	88%	238	0%	185	10%	258	100%	1	53%	208	48%	210	68%	126	NA	55%	237	
426	Maui/Kekaulike	Pukalani El	87%	243	57%	94	60%	69	84%	181	68%	127	62%	158	71%	81	NA	67%	129	
420	Maui/Kekaulike	Kula Int	94%	89	69%	68	72%	32	92%	135	86%	47	82%	57	77%	40	63%	62	86%	11
435	Maui/Kekaulike	Kekaulike High	95%	48	83%	35	79%	19	95%	119	84%	57	77%	78	72%	74	69%	52	85%	14
405	Maui/Maui	Kahului El	90%	217	0%	185	52%	123	58%	246	56%	197	49%	208	55%	208	NA	52%	244	
431	Maui/Maui	Kamalii El	92%	192	32%	142	79%	20	100%	1	89%	26	87%	41	82%	21	NA	76%	78	
409	Maui/Maui	Kihei El	98%	9	18%	172	63%	57	89%	153	59%	184	3%	256	68%	112	NA	60%	208	
416	Maui/Maui	Lihikai El	94%	112	0%	185	53%	109	71%	233	57%	194	57%	177	56%	197	NA	56%	234	
433	Maui/Maui	Pomaiikai El	98%	4	68%	71	95%	2	100%	1	95%	3	94%	15	72%	79	NA	84%	18	
430	Maui/Maui	Lokelani Int	93%	152	46%	113	73%	30	72%	231	46%	247	30%	239	82%	19	83%	24	69%	117
428	Maui/Maui	Maui Waena Int	96%	35	72%	62	72%	31	87%	165	90%	22	67%	139	69%	106	55%	70	83%	21
418	Maui/Maui	Maui High	92%	174	60%	86	63%	60	59%	245	67%	134	64%	151	65%	140	65%	58	72%	102
402	Maui/Hana	Hana High & El	86%	246	34%	137	69%	36	87%	163	65%	149	30%	239	48%	233	38%	77	67%	133
406	Maui/Lahainaluna	Kamehameha III El	89%	234	0%	185	43%	199	62%	242	48%	239	47%	214	47%	236	NA	50%	252	
429	Maui/Lahainaluna	Nahienaena El	92%	171	0%	185	75%	25	78%	210	53%	212	57%	181	66%	135	NA	59%	218	
413	Maui/Lahainaluna	Lahaina Int	95%	50	85%	26	69%	37	63%	241	50%	234	37%	225	80%	26	78%	37	71%	106
414	Maui/Lahainaluna	Lahainaluna High	93%	150	79%	40	64%	54	77%	215	64%	155	91%	26	83%	17	65%	57	79%	48
415	Maui/Lanai	Lanai High & El	93%	127	59%	90	51%	138	86%	173	65%	151	15%	253	58%	189	45%	74	68%	122
407	Maui/Molokai	Kaunakakai El	92%	194	0%	185	44%	190	93%	131	49%	236	75%	99	59%	179	NA	58%	222	
410	Maui/Molokai	Kilohana El	87%	241	0%	185	59%	76	100%	1	55%	202	54%	192	39%	246	NA	58%	226	
411	Maui/Molokai	Kualapuu El NCPCCS	92%	184	85%	27	66%	50	80%	203	47%	242	31%	236	52%	223	NA	64%	161	
419	Maui/Molokai	Maunaloa El	73%	259	0%	185	33%	249	80%	204	50%	231	43%	222	46%	238	NA	47%	254	
434	Maui/Molokai	Molokai Middle	90%	221	43%	117	59%	75	82%	194	52%	217	0%	258	8%	254	0%	79	56%	232
421	Maui/Molokai	Molokai High	96%	33	71%	65	46%	181	71%	234	57%	192	74%	108	93%	3	78%	38	77%	72
457	Kauai/Central Kauai	Kaumuali El	96%	24	43%	118	74%	29	97%	107	89%	25	88%	39	70%	93	NA	76%	73	
460	Kauai/Central Kauai	Koloa El	92%	179	0%	185	57%	80	60%	244	52%	221	28%	248	62%	166	NA	52%	245	
463	Kauai/Central Kauai	Wilcox El	95%	56	26%	151	47%	167	87%	164	82%	67	61%	161	77%	36	NA	67%	126	
448	Kauai/Central Kauai	Kamakahahele Middle	91%	201	74%	55	83%	11	100%	1	93%	10	99%	3	78%	32	100%	1	90%	3
456	Kauai/Central Kauai	Kauai High	95%	68	82%	36	55%	93	77%	213	84%	60	75%	97	56%	203	59%	67	78%	54
452	Kauai/East Kauai	Hanalei El	89%	232	0%	185	72%	34	63%	240	47%	243	59%	169	69%	105	NA	55%	235	
454	Kauai/East Kauai	Kapaa El	93%	129	22%	162	49%	149	78%	212	85%	52	29%	244	66%	138	NA	62%	181	
459	Kauai/East Kauai	Kilauea El	94%	114	47%	110	63%	62	76%	219	46%	246	44%	221	84%	14	NA	63%	180	
447	Kauai/East Kauai	Kapaa Middle	91%	198	76%	52	80%	17	100%	1	90%	23	97%	4	74%	61	61%	63	89%	5
455	Kauai/East Kauai	Kapaa High	92%	176	82%	37	52%	114	81%	200	68%	126	73%	109	60%	177	60%	66	75%	79
451	Kauai/West Kauai	Eleele El	88%	240	0%	185	57%	81	88%	160	87%	36	66%	143	64%	152	NA	64%	166	
453	Kauai/West Kauai	Kalaheo El	94%	117	31%	144	52%	121	75%	220	94%	8	79%	68	64%	154	NA	69%	120	
458	Kauai/West Kauai	Kekaha El	93%	141	0%	185	61%	67	91%	146	52%	215	76%	94	69%	108	NA	61%	198	
464	Kauai/West Kauai	Waimea Canyon Middle	95%	47	84%	32	60%	71	92%	136	71%	112	84%	49	62%	165	69%	54	82%	29
462	Kauai/West Kauai	Waimea High	95%	74	61%	81	57%	82	96%	114	71%	109	76%	87	61%	173	66%	56	77%	70

# Category 1 : General and Special Education Classrooms

Ref	District/Complex	School	1A		1B		1C		1D		1E		Category 1 General and Special Education Classrooms	
			Gen Classrm % Count score	Gen Classrm % Count exist/req	Gen Classrm % SF score	Gen Classrm % SF exist/req	SPED Classrm % Count score	SPED Classrm % Count/ exist/req	SPED Classrm % SF score	SPED Classrm % SF exist/req	SPED self- contained % score	SPED self- contained % exist/req (* denotes data pending)		
107	Honolulu/Farrington	Fern EI	100%	(24/23 = 1.04)	95%	(21,457/22,540 = 0.95)	20%	(1/5 = 0.20)	23%	(1,739/7,440 = 0.23)	0%	(0/4 = 0.00)	90%	228
113	Honolulu/Farrington	Kaewai EI	100%	(17/16 = 1.06)	84%	(13,177/15,680 = 0.84)	100%	(5/5 = 1.00)	78%	(5,811/7,440 = 0.78)	38%	(1.5/4 = 0.38)	93%	160
120	Honolulu/Farrington	Kalihi EI	100%	(23/11 = 2.09)	100%	(21,211/10,780 = 1.97)	100%	(5/5 = 1.00)	63%	(4,716/7,440 = 0.63)	0%	(0/4 = 0.00)	95%	78
121	Honolulu/Farrington	Kalihi Kai EI	100%	(33/23 = 1.43)	100%	(32,090/22,540 = 1.42)	60%	(3/5 = 0.60)	38%	(2,818/7,440 = 0.38)	0%	(0/4 = 0.00)	93%	143
122	Honolulu/Farrington	Kalihi Uka EI	100%	(16/11 = 1.45)	100%	(15,286/10,780 = 1.42)	40%	(2/5 = 0.40)	24%	(1,775/7,440 = 0.24)	13%	(0.5/4 = 0.13)	92%	165
123	Honolulu/Farrington	Kalihi Waena EI	100%	(29/25 = 1.16)	100%	(26,428/26,460 = 1.00)	20%	(1/5 = 0.20)	12%	(899/7,440 = 0.12)	0%	(0/4 = 0.00)	91%	202
124	Honolulu/Farrington	Kapalama EI	100%	(28/23 = 1.22)	100%	(23,226/22,540 = 1.03)	100%	(6/5 = 1.20)	70%	(5,199/7,440 = 0.70)	25%	(1/4 = 0.25)	96%	26
133	Honolulu/Farrington	Linapuni EI	100%	(12/7 = 1.71)	100%	(11,624/6,860 = 1.69)	40%	(2/5 = 0.40)	29%	(2,182/7,440 = 0.29)	0%	(0/4 = 0.00)	92%	171
145	Honolulu/Farrington	Puuhale EI	100%	(17/11 = 1.55)	100%	(15,181/10,780 = 1.41)	20%	(1/5 = 0.20)	12%	(873/7,440 = 0.12)	13%	(0.5/4 = 0.13)	91%	196
105	Honolulu/Farrington	Dole Middle	100%	(36/24 = 1.50)	100%	(34,883/19,600 = 1.78)	20%	(1/5 = 0.20)	24%	(1,630/6,920 = 0.24)	17%	(0.5/3 = 0.17)	92%	177
118	Honolulu/Farrington	Kalakaua Middle	100%	(41/25 = 1.64)	100%	(39,551/20,580 = 1.92)	50%	(2/4 = 0.50)	25%	(1,506/5,940 = 0.25)	0%	(0/3 = 0.00)	92%	167
106	Honolulu/Farrington	Farrington High	100%	(86/64 = 1.34)	100%	(78,634/49,000 = 1.60)	7%	(1/14 = 0.07)	4%	(627/17,760 = 0.04)	8%	(0.5/6 = 0.08)	91%	213
100	Honolulu/Kaiser	Aina Haina EI	100%	(33/19 = 1.74)	100%	(28,343/18,620 = 1.52)	0%	(0/5 = 0.00)	0%	(0/7,440 = 0.00)	0%	(0/4 = 0.00)	90%	221
108	Honolulu/Kaiser	Hahaione EI	100%	(27/23 = 1.17)	94%	(21,181/22,540 = 0.94)	20%	(1/5 = 0.20)	44%	(3,249/7,440 = 0.44)	0%	(0/4 = 0.00)	90%	219
155	Honolulu/Kaiser	Kamiloiki EI	100%	(17/16 = 1.06)	100%	(18,148/15,680 = 1.16)	100%	(5/5 = 1.00)	74%	(5,477/7,440 = 0.74)	0%	(0/4 = 0.00)	95%	62
127	Honolulu/Kaiser	Koko Head EI	100%	(18/13 = 1.38)	100%	(17,082/10,780 = 1.58)	100%	(6/5 = 1.20)	84%	(6,268/7,440 = 0.84)	0%	(0/4 = 0.00)	96%	43
139	Honolulu/Kaiser	Niu Valley Middle	100%	(24/24 = 1.00)	100%	(22,975/19,600 = 1.17)	40%	(2/5 = 0.40)	41%	(2,839/6,920 = 0.41)	33%	(1/3 = 0.33)	94%	111
154	Honolulu/Kaiser	Kaiser High	100%	(39/35 = 1.11)	100%	(34,447/27,440 = 1.26)	40%	(2/5 = 0.40)	39%	(2,725/6,920 = 0.39)	33%	(1/3 = 0.33)	94%	115
114	Honolulu/Kalani	Kahala EI	100%	(22/18 = 1.22)	100%	(19,193/18,620 = 1.03)	100%	(5/5 = 1.00)	58%	(4,287/7,440 = 0.58)	0%	(0/4 = 0.00)	95%	80
130	Honolulu/Kalani	Liholiho EI	100%	(19/19 = 1.00)	87%	(16,143/18,620 = 0.87)	80%	(4/5 = 0.80)	43%	(3,206/7,440 = 0.43)	25%	(1/4 = 0.25)	91%	200
149	Honolulu/Kalani	Waialae EI PCS	100%	(25/19 = 1.32)	100%	(22,554/18,620 = 1.21)	40%	(2/5 = 0.40)	20%	(1,523/7,440 = 0.20)	0%	(0/4 = 0.00)	92%	186
150	Honolulu/Kalani	Waikiki EI	100%	(23/23 = 1.00)	94%	(21,126/22,540 = 0.94)	20%	(1/5 = 0.20)	9%	(635/7,440 = 0.09)	0%	(0/4 = 0.00)	89%	231
153	Honolulu/Kalani	Wilson EI	96%	(24/25 = 0.96)	92%	(24,475/26,460 = 0.92)	100%	(6/5 = 1.20)	25%	(1,837/7,440 = 0.25)	0%	(0/4 = 0.00)	89%	233
116	Honolulu/Kalani	Kaimuki Middle	100%	(43/28 = 1.54)	100%	(41,495/23,520 = 1.76)	20%	(1/5 = 0.20)	8%	(529/6,920 = 0.08)	0%	(0/3 = 0.00)	91%	207
119	Honolulu/Kalani	Kalani High	100%	(40/35 = 1.14)	100%	(34,987/27,440 = 1.28)	33%	(3/9 = 0.33)	23%	(2,797/11,960 = 0.23)	0%	(0/5 = 0.00)	92%	190
101	Honolulu/Kaimuki	Ala Wai EI	100%	(22/19 = 1.16)	98%	(18,294/18,620 = 0.98)	100%	(7/5 = 1.40)	76%	(5,642/7,440 = 0.76)	13%	(0.5/4 = 0.13)	95%	59
102	Honolulu/Kaimuki	Aliiolani EI	100%	(16/11 = 1.45)	100%	(15,518/10,780 = 1.44)	100%	(6/5 = 1.20)	71%	(5,267/7,440 = 0.71)	0%	(0/4 = 0.00)	95%	65
109	Honolulu/Kaimuki	Hokulani EI	100%	(17/16 = 1.06)	99%	(15,586/15,680 = 0.99)	40%	(2/5 = 0.40)	25%	(1,880/7,440 = 0.25)	0%	(0/4 = 0.00)	92%	191
111	Honolulu/Kaimuki	Jefferson EI	84%	(16/19 = 0.84)	100%	(21,147/18,620 = 1.14)	100%	(8/5 = 1.60)	91%	(6,739/7,440 = 0.91)	0%	(0/4 = 0.00)	86%	247
128	Honolulu/Kaimuki	Kuhio EI	100%	(16/11 = 1.45)	100%	(14,048/10,780 = 1.30)	60%	(3/5 = 0.60)	35%	(2,623/7,440 = 0.35)	0%	(0/4 = 0.00) *	93%	149
135	Honolulu/Kaimuki	Lunalilo EI	100%	(22/19 = 1.16)	100%	(20,153/18,620 = 1.08)	80%	(4/5 = 0.80)	45%	(3,367/7,440 = 0.45)	0%	(0/4 = 0.00)	94%	112
142	Honolulu/Kaimuki	Palolo EI	100%	(14/11 = 1.27)	100%	(12,628/10,780 = 1.17)	100%	(6/5 = 1.20)	67%	(4,970/7,440 = 0.67)	0%	(0/4 = 0.00) *	95%	69
110	Honolulu/Kaimuki	Jarrett Middle	100%	(16/8 = 2.00)	100%	(15,518/6,860 = 2.26)	100%	(8/3 = 2.67)	100%	(7,703/4,060 = 1.90)	50%	(1/2 = 0.50)	98%	6
152	Honolulu/Kaimuki	Washington Middle	100%	(44/24 = 1.83)	100%	(37,047/19,600 = 1.89)	0%	(0/5 = 0.00)	0%	(0/6,920 = 0.00)	0%	(0/3 = 0.00)	90%	221
115	Honolulu/Kaimuki	Kaimuki High	100%	(46/18 = 2.56)	100%	(38,199/14,700 = 2.60)	70%	(7/10 = 0.70)	38%	(5,304/13,840 = 0.38)	0%	(0/6 = 0.00) *	93%	132
112	Honolulu/Mckinley	Kaahumanu EI	100%	(36/23 = 1.57)	100%	(31,515/22,540 = 1.40)	0%	(0/6 = 0.00)	0%	(0/8,420 = 0.00)	0%	(0/4 = 0.00)	90%	221
117	Honolulu/Mckinley	Kaiulani EI	100%	(22/18 = 1.22)	100%	(20,182/18,620 = 1.08)	40%	(2/5 = 0.40)	26%	(1,929/7,440 = 0.26)	0%	(0/4 = 0.00)	92%	179
125	Honolulu/Mckinley	Kauluwela EI	83%	(15/18 = 0.83)	67%	(12,388/18,620 = 0.67)	60%	(3/5 = 0.60)	33%	(2,454/7,440 = 0.33)	0%	(0/4 = 0.00)	73%	258
129	Honolulu/Mckinley	Lanakila EI	100%	(17/16 = 1.06)	99%	(15,496/15,680 = 0.99)	100%	(5/5 = 1.00)	52%	(3,886/7,440 = 0.52)	0%	(0/4 = 0.00)	94%	95
131	Honolulu/Mckinley	Likelike EI	100%	(19/16 = 1.19)	100%	(17,839/15,680 = 1.14)	100%	(5/5 = 1.00)	66%	(4,915/7,440 = 0.66)	13%	(0.5/4 = 0.13)	96%	46
147	Honolulu/Mckinley	Royal EI	100%	(17/16 = 1.06)	94%	(14,790/15,680 = 0.94)	100%	(6/5 = 1.20)	65%	(4,799/7,440 = 0.65)	25%	(1/4 = 0.25)	94%	93
104	Honolulu/Mckinley	Central Middle	100%	(25/12 = 2.08)	100%	(19,917/9,800 = 2.03)	100%	(4/3 = 1.33)	92%	(3,749/4,060 = 0.92)	0%	(0/2 = 0.00)	96%	36
138	Honolulu/Mckinley	McKinley High	100%	(69/42 = 1.64)	100%	(56,546/32,340 = 1.75)	100%	(9/9 = 1.00)	61%	(7,332/11,960 = 0.61)	50%	(2.5/5 = 0.50)	97%	17
134	Honolulu/Roosevelt	Lincoln EI	100%	(19/16 = 1.19)	100%	(17,398/15,680 = 1.11)	100%	(7/5 = 1.40)	79%	(5,863/7,440 = 0.79)	88%	(3.5/4 = 0.88)	99%	3
136	Honolulu/Roosevelt	Maema EI	100%	(27/27 = 1.00)	91%	(23,971/26,460 = 0.91)	20%	(1/5 = 0.20)	13%	(935/7,440 = 0.13)	0%	(0/4 = 0.00)	89%	235
137	Honolulu/Roosevelt	Maemoa EI	100%	(26/23 = 1.13)	100%	(22,575/22,540 = 1.00)	80%	(4/5 = 0.80)	44%	(3,254/7,440 = 0.44)	25%	(1/4 = 0.25)	95%	81
140	Honolulu/Roosevelt	Noelani EI	100%	(19/19 = 1.00)	91%	(16,892/18,620 = 0.91)	60%	(3/5 = 0.60)	34%	(2,529/7,440 = 0.34)	13%	(0.5/4 = 0.13)	91%	206
141	Honolulu/Roosevelt	Nuuanu EI	100%	(16/16 = 1.00)	90%	(14,063/15,680 = 0.90)	0%	(0/5 = 0.00)	0%	(0/7,440 = 0.00)	0%	(0/4 = 0.00)	87%	241
143	Honolulu/Roosevelt	Pauoa EI	100%	(17/14 = 1.21)	99%	(15,600/15,680 = 0.99)	80%	(4/5 = 0.80)	50%	(3,706/7,440 = 0.50)	0%	(0/4 = 0.00)	94%	120
126	Honolulu/Roosevelt	Kawanakoa Middle	100%	(31/24 = 1.29)	100%	(28,595/19,600 = 1.46)	100%	(4/3 = 1.33)	70%	(2,837/4,060 = 0.70)	25%	(0.5/2 = 0.25)	96%	25
148	Honolulu/Roosevelt	Stevenson Middle	100%	(31/17 = 1.82)	100%	(24,452/13,720 = 1.78)	75%	(3/4 = 0.75)	48%	(2,858/5,940 = 0.48)	0%	(0/3 = 0.00)	94%	116
146	Honolulu/Roosevelt	Roosevelt High	100%	(48/35 = 1.37)	100%	(36,961/27,440 = 1.35)	38%	(3/8 = 0.38)	22%	(2,457/10,980 = 0.22)	10%	(0.5/5 = 0.10)	92%	168
103	Honolulu/Roosevelt	Anuenue School	100%	(25/18 = 1.39)	100%	(22,336/14,700 = 1.52)	20%	(2/10 = 0.20)	7%	(934/14,360 = 0.07)	0%	(0/7 = 0.00)	91%	208
200	Central/Aiea	Aiea EI	100%	(17/15 = 1.13)	100%	(15,470/14,700 = 1.05)	100%	(7/5 = 1.40)	78%	(5,816/7,440 = 0.78)	0%	(0/4 = 0.00)	95%	54
227	Central/Aiea	Alvah Scott EI	100%	(32/19 = 1.68)	100%	(26,908/18,620 = 1.45)	33%	(2/6 = 0.33)	20%	(1,678/8,420 = 0.20)	25%	(1/4 = 0.25)	93%	155
243	Central/Aiea	Pearl Ridge EI	100%	(27/23 = 1.17)	100%	(23,729/22,540 = 1.05)	20%	(1/5 = 0.20)	6%	(457/7,440 = 0.06)	0%	(0/4 = 0.00)	91%	209
233	Central/Aiea	Waimalu EI	100%	(24/19 = 1.26)	100%	(21,474/18,620 = 1.15)	100%	(9/6 = 1.50)	87%	(7,306/8,420 = 0.87)	0%	(0/4 = 0.00)	96%	39
235	Central/Aiea	Webbing EI	100%	(24/23 = 1.04)	95%	(21,312/22,540 = 0.95)	60%	(3/5 = 0.60)	35%	(2,641/7,440 = 0.35)	0%	(0/4 = 0.00)	92%	195
201	Central/Aiea	Aiea Intermediate	100%	(30/17 = 1.76)	100%	(24,628/13,720 = 1.80)	50%	(2/4 = 0.50)	30%	(1,768/5,940 = 0.30)	17%	(0.5/3 = 0.17)	93%	138
202	Central/Aiea	Aiea High	100%	(37/31 = 1.19)	100%	(32,018/24,500 = 1.31)	38%	(3/8 = 0.38)	21%	(2,292/10,980 = 0.21)	20%	(1/5 = 0.20)	93%	158
217	Central/Moanalua	Moanalua EI	100%	(29/25 = 1.16)	100%	(25,628/22,540 = 1.14)	80%	(4/5 = 0.80)	40%	(2,965/7,440 = 0.40)	13%	(0.5/4 = 0.13)	94%	99
225	Central/Moanalua	Red Hill EI	100%	(29/21 = 1.38)	100%	(23,729/22,540 = 1.05)	0%	(0/5 = 0.00)	0%	(0/7,440 = 0.00)	0%	(0/4 = 0.00) *	90%	221
239	Central/Moanalua	Salt Lake EI	100%	(31/29 = 1.07)	94%	(24,857/26,460 = 0.94)	100%	(10/6 = 1.67)	100%	(9,215/8,420 = 1.09)	13%	(0.5/4 = 0.13)	95%	76
228	Central/Moanalua	Shafter EI	90%	(19/21 = 0.90)	74%	(16,773/22,540 = 0.74)	17%	(1/6 = 0.17)	11%	(908/8,420 = 0.11)	13%	(0.5/4 = 0.13)	78%	255
219	Central/Moanalua	Moanalua Middle	100%	(24/23 = 1.04)	99%	(18,498/18,620 = 0.99)	100%	(6/5 = 1.20)	49%	(3,854/7,820 = 0.49)	13%	(0.5/4 = 0.13)	95%	81



# Category 1 : General and Special Education Classrooms

Ref	District/Complex	School	1A		1B		1C		1D		1E		Category 1 General and Special Education Classrooms	
			Gen Classrm % Count score	Gen Classrm % Count exist/req	Gen Classrm % SF score	Gen Classrm % SF exist/req	SPED Classrm % Count score	SPED Classrm % Count exist/req	SPED Classrm % SF score	SPED Classrm % SF exist/req	SPED self- contained % score	SPED self- contained % exist/req (* denotes data pending)		
218	Central/Moanaloa	Moanaloa High	100%	(63/49 = 1.29)	100%	(61,832/38,220 = 1.62)	100%	(11/10 = 1.10)	61%	(8,413/13,840 = 0.61)	17%	(1/6 = 0.17)	96%	45
203	Central/Radford	Aliamanu El	100%	(36/25 = 1.44)	100%	(30,292/22,540 = 1.34)	100%	(8/6 = 1.33)	84%	(7,034/8,420 = 0.84)	0%	(0/4 = 0.00)	96%	43
209	Central/Radford	Hickam El	100%	(26/21 = 1.24)	100%	(22,079/18,620 = 1.19)	50%	(3/6 = 0.50)	36%	(3,014/8,420 = 0.36)	0%	(0/4 = 0.00)	93%	156
215	Central/Radford	Makalapa El	100%	(30/27 = 1.11)	100%	(26,870/26,460 = 1.02)	50%	(3/6 = 0.50)	36%	(3,012/8,420 = 0.36)	0%	(0/4 = 0.00) *	93%	156
220	Central/Radford	Mokulele El	100%	(25/15 = 1.67)	100%	(21,366/14,700 = 1.45)	33%	(2/6 = 0.33)	20%	(1,698/8,420 = 0.20)	0%	(0/4 = 0.00)	92%	193
221	Central/Radford	Nimitz El	100%	(29/27 = 1.07)	92%	(24,360/26,460 = 0.92)	100%	(6/6 = 1.00)	38%	(3,158/8,420 = 0.38)	0%	(0/4 = 0.00)	92%	181
222	Central/Radford	Pearl Harbor El	100%	(33/25 = 1.32)	100%	(25,801/22,540 = 1.14)	100%	(7/6 = 1.17)	65%	(5,481/8,420 = 0.65)	0%	(0/4 = 0.00)	95%	72
223	Central/Radford	Pearl Harbor Kai El	100%	(27/23 = 1.17)	100%	(23,549/22,540 = 1.04)	50%	(3/6 = 0.50)	23%	(1,929/8,420 = 0.23)	0%	(0/4 = 0.00) *	92%	169
204	Central/Radford	Aliamanu Middle	100%	(30/18 = 1.67)	100%	(26,831/14,700 = 1.83)	100%	(5/5 = 1.00)	45%	(3,492/7,820 = 0.45)	0%	(0/4 = 0.00) *	94%	92
224	Central/Radford	Radford High	100%	(55/35 = 1.57)	100%	(55,583/27,440 = 2.03)	50%	(4/8 = 0.50)	30%	(3,315/10,980 = 0.30)	0%	(0/5 = 0.00)	92%	166
207	Central/Leilehua	Inouye El	100%	(37/31 = 1.19)	90%	(27,240/30,380 = 0.90)	100%	(10/9 = 1.11)	60%	(6,786/11,360 = 0.60)	13%	(0.5/4 = 0.13)	93%	154
208	Central/Leilehua	Helemano El	100%	(28/23 = 1.22)	100%	(23,966/22,540 = 1.06)	100%	(9/8 = 1.13)	69%	(7,161/10,380 = 0.69)	13%	(0.5/4 = 0.13)	96%	40
210	Central/Leilehua	Iliahi El	100%	(20/19 = 1.05)	100%	(18,718/18,620 = 1.01)	80%	(4/5 = 0.80)	48%	(3,538/7,440 = 0.48)	0%	(0/4 = 0.00)	94%	108
211	Central/Leilehua	Kaala El	100%	(23/17 = 1.35)	100%	(19,890/15,680 = 1.27)	80%	(4/5 = 0.80)	46%	(3,407/7,440 = 0.46)	13%	(0.5/4 = 0.13)	94%	94
226	Central/Leilehua	Solomon El	100%	(45/38 = 1.18)	100%	(43,771/37,240 = 1.18)	100%	(9/8 = 1.13)	66%	(6,841/10,380 = 0.66)	0%	(0/4 = 0.00)	95%	70
229	Central/Leilehua	Wahiawa El	100%	(26/23 = 1.13)	98%	(22,022/22,540 = 0.98)	100%	(8/5 = 1.60)	91%	(6,789/7,440 = 0.91)	13%	(0.5/4 = 0.13)	96%	37
236	Central/Leilehua	Wheeler El	100%	(37/33 = 1.12)	100%	(33,901/33,320 = 1.02)	100%	(9/8 = 1.13)	61%	(6,380/10,380 = 0.61)	25%	(1/4 = 0.25)	96%	34
230	Central/Leilehua	Wahiawa Middle	100%	(40/25 = 1.60)	100%	(37,718/20,580 = 1.83)	50%	(3/6 = 0.50)	31%	(2,715/8,800 = 0.31)	25%	(1/4 = 0.25)	93%	126
237	Central/Leilehua	Wheeler Middle	100%	(33/24 = 1.38)	100%	(31,194/19,600 = 1.59)	100%	(10/5 = 2.00)	100%	(6,925/6,920 = 1.00)	33%	(1/3 = 0.33)	97%	11
214	Central/Leilehua	Leilehua High	100%	(84/45 = 1.87)	100%	(72,847/34,300 = 2.12)	71%	(10/14 = 0.71)	50%	(8,916/17,760 = 0.50)	25%	(1.5/6 = 0.25)	95%	85
212	Central/Mililani	Kipapa El	100%	(35/23 = 1.52)	100%	(31,111/22,540 = 1.38)	88%	(7/8 = 0.88)	59%	(6,162/10,380 = 0.59)	0%	(0/4 = 0.00)	94%	91
240	Central/Mililani	Mililani Ike El	100%	(38/31 = 1.23)	100%	(30,329/30,380 = 1.00)	100%	(7/6 = 1.17)	72%	(6,048/8,420 = 0.72)	25%	(1/4 = 0.25)	96%	23
241	Central/Mililani	Mililani Mauka El	100%	(38/32 = 1.19)	100%	(30,979/30,380 = 1.02)	100%	(10/8 = 1.25)	80%	(8,352/10,380 = 0.80)	13%	(0.5/4 = 0.13)	96%	30
242	Central/Mililani	Mililani Uka El	100%	(29/27 = 1.07)	96%	(25,452/26,460 = 0.96)	83%	(5/6 = 0.83)	50%	(4,203/8,420 = 0.50)	0%	(0/4 = 0.00)	93%	147
234	Central/Mililani	Mililani Waena El	100%	(35/31 = 1.13)	100%	(31,642/30,380 = 1.04)	100%	(6/5 = 1.20)	89%	(6,598/7,440 = 0.89)	13%	(0.5/4 = 0.13)	96%	22
238	Central/Mililani	Mililani Middle	100%	(57/51 = 1.12)	100%	(48,359/42,140 = 1.15)	100%	(14/8 = 1.75)	100%	(12,988/10,760 = 1.21)	50%	(2/4 = 0.50)	98%	6
216	Central/Mililani	Mililani High	100%	(84/73 = 1.15)	100%	(84,588/55,860 = 1.51)	63%	(10/16 = 0.63)	30%	(5,824/19,720 = 0.30)	33%	(2/6 = 0.33)	94%	100
206	Central/Waialua	Haleiwa El	100%	(26/10 = 2.60)	100%	(22,242/7,840 = 2.84)	40%	(2/5 = 0.40)	25%	(1,830/7,440 = 0.25)	13%	(0.5/4 = 0.13)	92%	162
231	Central/Waialua	Waialua El	100%	(27/23 = 1.17)	100%	(23,925/22,540 = 1.06)	100%	(5/5 = 1.00)	57%	(4,217/7,440 = 0.57)	13%	(0.5/4 = 0.13)	95%	61
232	Central/Waialua	Waialua High & Int	100%	(34/28 = 1.21)	100%	(35,035/22,540 = 1.55)	100%	(9/5 = 1.80)	100%	(7,882/6,920 = 1.14)	33%	(1/3 = 0.33)	97%	11
335	Windward/Castle	Ahuimanu El	93%	(14/15 = 0.93)	83%	(12,245/14,700 = 0.83)	80%	(4/5 = 0.80)	45%	(3,341/7,440 = 0.45)	0%	(0/4 = 0.00)	85%	248
304	Windward/Castle	Heeia El	100%	(27/19 = 1.42)	100%	(25,719/18,620 = 1.38)	100%	(10/5 = 2.00)	100%	(8,397/7,440 = 1.13)	0%	(0/4 = 0.00)	96%	28
306	Windward/Castle	Kahaluu El	100%	(15/11 = 1.36)	100%	(13,365/10,780 = 1.24)	67%	(4/6 = 0.67)	42%	(3,563/8,420 = 0.42)	0%	(0/4 = 0.00) *	93%	131
313	Windward/Castle	Kaneohe El	100%	(27/25 = 1.08)	100%	(24,698/22,540 = 1.10)	60%	(3/5 = 0.60)	38%	(2,826/7,440 = 0.38)	0%	(0/4 = 0.00)	93%	143
315	Windward/Castle	Kapunahala El	100%	(26/23 = 1.13)	100%	(23,649/22,540 = 1.05)	67%	(4/6 = 0.67)	43%	(3,579/8,420 = 0.43)	0%	(0/4 = 0.00)	93%	130
323	Windward/Castle	Parker El	100%	(18/15 = 1.20)	100%	(17,186/14,700 = 1.17)	100%	(7/6 = 1.17)	77%	(6,525/8,420 = 0.77)	0%	(0/4 = 0.00)	95%	55
314	Windward/Castle	Puohala El	100%	(19/13 = 1.46)	100%	(17,462/14,700 = 1.19)	60%	(3/5 = 0.60)	37%	(2,736/7,440 = 0.37)	0%	(0/4 = 0.00)	93%	146
326	Windward/Castle	Waiahole El	100%	(12/8 = 1.50)	100%	(12,069/7,840 = 1.54)	0%	(0/5 = 0.00)	0%	(0/7,440 = 0.00)	0%	(0/4 = 0.00)	90%	221
318	Windward/Castle	King Int	100%	(31/18 = 1.72)	100%	(26,248/14,700 = 1.79)	75%	(6/8 = 0.75)	63%	(6,747/10,760 = 0.63)	0%	(0/4 = 0.00)	94%	98
301	Windward/Castle	Castle High	100%	(57/31 = 1.84)	100%	(48,177/24,500 = 1.97)	64%	(7/11 = 0.64)	40%	(5,957/14,820 = 0.40)	0%	(0/6 = 0.00)	93%	135
303	Windward/Kahuku	Hauula El	100%	(16/15 = 1.07)	94%	(13,750/14,700 = 0.94)	33%	(2/6 = 0.33)	22%	(1,853/8,420 = 0.22)	13%	(0.5/4 = 0.13)	91%	216
305	Windward/Kahuku	Kaaawa El	88%	(7/8 = 0.88)	80%	(6,277/7,840 = 0.80)	40%	(2/5 = 0.40)	12%	(860/7,440 = 0.12)	0%	(0/4 = 0.00)	79%	254
331	Windward/Kahuku	Kahuku El	100%	(21/19 = 1.11)	94%	(17,569/18,620 = 0.94)	20%	(1/5 = 0.20)	12%	(926/7,440 = 0.12)	25%	(1/4 = 0.25)	90%	218
319	Windward/Kahuku	Laie El	100%	(42/27 = 1.56)	100%	(39,547/26,460 = 1.49)	0%	(0/5 = 0.00)	0%	(0/7,440 = 0.00)	0%	(0/4 = 0.00)	90%	221
325	Windward/Kahuku	Sunset Beach El	100%	(22/19 = 1.16)	100%	(18,991/18,620 = 1.02)	60%	(3/5 = 0.60)	21%	(1,564/7,440 = 0.21)	13%	(0.5/4 = 0.13)	93%	140
307	Windward/Kahuku	Kahuku High & Int	100%	(71/42 = 1.69)	100%	(61,564/33,320 = 1.85)	90%	(9/10 = 0.90)	30%	(4,179/14,060 = 0.30)	0%	(0/7 = 0.00)	94%	121
302	Windward/Kailua	Enchanted Lake El	100%	(22/19 = 1.16)	100%	(21,371/18,620 = 1.15)	67%	(4/6 = 0.67)	45%	(3,813/8,420 = 0.45)	0%	(0/4 = 0.00)	93%	128
330	Windward/Kailua	Kaelepele El	88%	(7/8 = 0.88)	100%	(11,782/7,840 = 1.50)	0%	(0/5 = 0.00)	0%	(0/7,440 = 0.00)	0%	(0/4 = 0.00)	82%	251
317	Windward/Kailua	Keolu El	100%	(9/8 = 1.13)	97%	(7,596/7,840 = 0.97)	80%	(4/5 = 0.80)	43%	(3,178/7,440 = 0.43)	0%	(0/4 = 0.00) *	93%	148
321	Windward/Kailua	Maunawili El	100%	(18/15 = 1.20)	100%	(15,761/14,700 = 1.07)	60%	(3/5 = 0.60)	35%	(2,570/7,440 = 0.35)	25%	(1/4 = 0.25)	94%	107
324	Windward/Kailua	Pope El	100%	(18/10 = 1.80)	100%	(17,184/7,840 = 2.19)	80%	(4/5 = 0.80)	50%	(3,689/7,440 = 0.50)	0%	(0/4 = 0.00) *	94%	106
309	Windward/Kailua	Kailua High	100%	(39/22 = 1.77)	100%	(38,508/16,660 = 2.31)	50%	(4/8 = 0.50)	26%	(2,812/10,980 = 0.26)	30%	(1.5/5 = 0.30)	93%	124
475	Windward/Kailua	Oiomania Int & High	100%	(10/7 = 1.43)	71%	(4,172/5,880 = 0.71)	0%	(0/5 = 0.00)	0%	(0/6,920 = 0.00)	0%	(0/3 = 0.00)	82%	252
327	Windward/Kailua	Waimanalo El & Int	100%	(32/32 = 1.00)	100%	(28,094/26,460 = 1.06)	38%	(3/8 = 0.38)	24%	(2,668/11,280 = 0.24)	0%	(0/5 = 0.00)	92%	184
300	Windward/Kalaheo	Aikahi El	100%	(20/19 = 1.05)	100%	(18,824/18,620 = 1.01)	80%	(4/5 = 0.80)	61%	(4,556/7,440 = 0.61)	0%	(0/4 = 0.00)	94%	97
308	Windward/Kalaheo	Kailua El	100%	(15/15 = 1.00)	93%	(13,690/14,700 = 0.93)	100%	(9/5 = 1.80)	100%	(8,570/7,440 = 1.15)	0%	(0/4 = 0.00)	94%	100
311	Windward/Kalaheo	Kainalu El	100%	(27/21 = 1.29)	100%	(22,509/22,540 = 1.00)	80%	(4/5 = 0.80)	52%	(3,846/7,440 = 0.52)	25%	(1/4 = 0.25)	95%	71
320	Windward/Kalaheo	Lanikai El PCS	100%	(15/15 = 1.00)	78%	(12,801/14,700 = 0.87)	60%	(3/5 = 0.60)	8%	(619/7,440 = 0.08)	0%	(0/4 = 0.00)	89%	236
322	Windward/Kalaheo	Mokapu El	100%	(35/35 = 1.00)	87%	(28,129/36,260 = 0.78)	75%	(6/8 = 0.75)	46%	(4,732/10,380 = 0.46)	0%	(0/4 = 0.00)	88%	239
310	Windward/Kalaheo	Kailua Int	100%	(44/22 = 2.00)	100%	(43,427/17,640 = 2.46)	17%	(1/6 = 0.17)	9%	(803/8,800 = 0.09)	25%	(1/4 = 0.25)	92%	189
312	Windward/Kalaheo	Kalaheo High	100%	(38/26 = 1.46)	100%	(34,939/20,580 = 1.70)	14%	(1/7 = 0.14)	8%	(831/10,000 = 0.08)	0%	(0/5 = 0.00)	91%	212
254	Leeward/Campbell	Ewa Beach El	100%	(35/32 = 1.09)	99%	(31,977/32,340 = 0.99)	100%	(6/6 = 1.00)	56%	(4,739/8,420 = 0.56)	38%	(1.5/4 = 0.38)	96%	29
253	Leeward/Campbell	Ewa El	100%	(46/43 = 1.07)	97%	(42,949/44,100 = 0.97)	33%	(2/6 = 0.33)	25%	(2,122/8,420 = 0.25)	13%	(0.5/4 = 0.13)	91%	197
280	Leeward/Campbell	Holomua El	90%	(44/49 = 0.90)	78%	(37,229/48,020 = 0.78)	100%	(9/9 = 1.00)	61%	(6,941/11,360 = 0.61)	13%	(0.5/4 = 0.13)	83%	250
256	Leeward/Campbell	Iroquois Point El	100%	(33/31 = 1.06)	95%	(28,793/30,380 = 0.95)	75%	(6/8 = 0.75)	50%	(5,235/10,380 = 0.50)	13%	(0.5/4 = 0.13)	93%	145

# Category 1 : General and Special Education Classrooms

Ref	District/Complex	School	1A		1B		1C		1D		1E		Category 1 General and Special Education Classrooms	
			Gen Classrm % Count score	Gen Classrm % Count exist/req	Gen Classrm % SF score	Gen Classrm % SF exist/req	SPED Classrm % Count score	SPED Classrm % Count/ exist/req	SPED Classrm % SF score	SPED Classrm % SF exist/req	SPED self- contained % score	SPED self- contained % exist/req (* denotes data pending)		
281	Leeward/Campbell	Kaimiloa EI	100%	(29/29 = 1.00)	84%	(25,489/30,380 = 0.84)	100%	(5/5 = 1.00)	54%	(4,003/7,440 = 0.54)	0%	(0/4 = 0.00)	90%	220
294	Leeward/Campbell	Keoneula EI	100%	(46/41 = 1.12)	88%	(38,693/44,100 = 0.88)	63%	(5/8 = 0.63)	55%	(5,669/10,380 = 0.55)	25%	(1/4 = 0.25)	91%	199
269	Leeward/Campbell	Pohakea EI	96%	(24/25 = 0.96)	83%	(21,854/26,460 = 0.83)	100%	(6/5 = 1.20)	68%	(5,056/7,440 = 0.68)	0%	(0/4 = 0.00)	88%	237
296	Leeward/Campbell	Ewa Makai Middle	100%	(30/27 = 1.11)	100%	(28,996/22,540 = 1.29)	75%	(3/4 = 0.75)	66%	(3,917/5,940 = 0.66)	17%	(0.5/3 = 0.17)	95%	75
279	Leeward/Campbell	Ilima Int	100%	(33/23 = 1.43)	100%	(31,838/18,620 = 1.71)	100%	(6/6 = 1.00)	75%	(6,614/8,800 = 0.75)	0%	(0/4 = 0.00)	95%	60
252	Leeward/Campbell	Campbell High	100%	(101/95 = 1.06)	100%	(92,430/71,540 = 1.29)	73%	(11/15 = 0.73)	64%	(11,929/18,740 = 0.64)	25%	(1.5/6 = 0.25)	95%	66
251	Leeward/Kapolei	Barbers Point EI	100%	(25/21 = 1.19)	100%	(28,062/22,540 = 1.24)	100%	(6/5 = 1.20)	85%	(6,345/7,440 = 0.85)	0%	(0/4 = 0.00)	96%	42
293	Leeward/Kapolei	Hookele EI	100%	(35/23 = 1.52)	100%	(35,797/26,460 = 1.35)	80%	(4/5 = 0.80)	56%	(4,131/7,440 = 0.56)	100%	(4/4 = 1.00)	98%	5
282	Leeward/Kapolei	Kekele EI	100%	(40/36 = 1.11)	91%	(34,011/37,240 = 0.91)	89%	(8/9 = 0.89)	60%	(6,778/11,360 = 0.60)	0%	(0/4 = 0.00)	92%	174
259	Leeward/Kapolei	Makakilo EI	100%	(24/23 = 1.04)	89%	(19,983/22,540 = 0.89)	80%	(4/5 = 0.80)	51%	(3,812/7,440 = 0.51)	0%	(0/4 = 0.00)	91%	204
286	Leeward/Kapolei	Mauka Lani EI	100%	(30/25 = 1.20)	92%	(24,449/26,460 = 0.92)	50%	(4/8 = 0.50)	40%	(4,134/10,380 = 0.40)	50%	(2/4 = 0.50)	93%	161
291	Leeward/Kapolei	Kapolei Middle	93%	(40/43 = 0.93)	98%	(34,736/35,280 = 0.98)	100%	(14/9 = 1.56)	100%	(11,975/11,960 = 1.00)	60%	(3/5 = 0.60)	93%	125
292	Leeward/Kapolei	Kapolei High	100%	(137/58 = 2.36)	100%	(93,309/45,080 = 2.07)	50%	(7/14 = 0.50)	47%	(8,266/17,760 = 0.47)	67%	(4/6 = 0.67)	96%	40
261	Leeward/Nanakuli	Nanaikapono EI	100%	(42/33 = 1.27)	100%	(34,758/32,340 = 1.07)	100%	(13/10 = 1.30)	96%	(11,809/12,340 = 0.96)	0%	(0/4 = 0.00)	96%	32
262	Leeward/Nanakuli	Nanakuli EI	100%	(24/19 = 1.26)	100%	(24,540/18,620 = 1.32)	100%	(7/6 = 1.17)	73%	(6,122/8,420 = 0.73)	50%	(2/4 = 0.50)	97%	14
263	Leeward/Nanakuli	Nanakuli High & Int	100%	(45/34 = 1.32)	100%	(42,560/26,460 = 1.61)	100%	(15/15 = 1.00)	67%	(13,923/20,760 = 0.67)	11%	(1/9 = 0.11)	95%	51
271	Leeward/Waianae	Leihoku EI	100%	(46/37 = 1.24)	100%	(40,642/36,260 = 1.12)	11%	(1/9 = 0.11)	8%	(903/11,360 = 0.08)	0%	(0/4 = 0.00)	91%	215
257	Leeward/Waianae	Maliu EI	100%	(45/41 = 1.10)	92%	(37,131/40,180 = 0.92)	50%	(5/10 = 0.50)	27%	(3,283/12,340 = 0.27)	13%	(0.5/4 = 0.13)	91%	211
258	Leeward/Waianae	Makaha EI	100%	(24/23 = 1.04)	98%	(22,145/22,540 = 0.98)	100%	(11/8 = 1.38)	97%	(10,094/10,380 = 0.97)	0%	(0/4 = 0.00)	95%	53
270	Leeward/Waianae	Waianae EI	100%	(34/27 = 1.26)	100%	(28,121/26,460 = 1.06)	89%	(8/9 = 0.89)	65%	(7,387/11,360 = 0.65)	0%	(0/4 = 0.00)	95%	86
273	Leeward/Waianae	Waianae Int	100%	(34/31 = 1.10)	100%	(30,721/25,480 = 1.21)	78%	(7/9 = 0.78)	52%	(6,204/11,960 = 0.52)	0%	(0/5 = 0.00)	94%	105
272	Leeward/Waianae	Waianae High	100%	(68/54 = 1.26)	100%	(64,670/42,140 = 1.53)	47%	(8/17 = 0.47)	33%	(6,743/20,700 = 0.33)	17%	(1/6 = 0.17)	93%	138
275	Leeward/Waianae	Kamaile Academy PCS	91%	(43/47 = 0.91)	88%	(35,232/40,180 = 0.88)	70%	(7/10 = 0.70)	36%	(5,188/14,360 = 0.36)	0%	(0/7 = 0.00)	84%	249
283	Leeward/Pearl City	Kanoelani EI	100%	(33/31 = 1.06)	98%	(29,855/30,380 = 0.98)	67%	(4/6 = 0.67)	43%	(3,657/8,420 = 0.43)	0%	(0/4 = 0.00)	93%	153
268	Leeward/Pearl City	Lehua EI	100%	(18/13 = 1.38)	100%	(16,778/14,700 = 1.14)	100%	(6/5 = 1.20)	76%	(5,619/7,440 = 0.76)	0%	(0/4 = 0.00)	95%	58
260	Leeward/Pearl City	Manana EI	100%	(20/19 = 1.05)	92%	(17,132/18,620 = 0.92)	60%	(3/5 = 0.60)	38%	(2,801/7,440 = 0.38)	0%	(0/4 = 0.00)	91%	210
285	Leeward/Pearl City	Momilani EI	89%	(17/19 = 0.89)	75%	(13,891/18,620 = 0.75)	0%	(0/5 = 0.00)	0%	(0/7,440 = 0.00)	0%	(0/4 = 0.00)	76%	257
264	Leeward/Pearl City	Palisades EI	100%	(19/19 = 1.00)	94%	(17,503/18,620 = 0.94)	100%	(5/5 = 1.00)	59%	(4,412/7,440 = 0.59)	0%	(0/4 = 0.00)	93%	134
265	Leeward/Pearl City	Pearl City EI	100%	(22/19 = 1.16)	100%	(18,840/18,620 = 1.01)	100%	(7/5 = 1.40)	81%	(6,008/7,440 = 0.81)	0%	(0/4 = 0.00) *	95%	52
267	Leeward/Pearl City	Pearl City Highlands EI	100%	(21/21 = 1.00)	100%	(22,882/22,540 = 1.02)	100%	(5/5 = 1.00)	54%	(3,989/7,440 = 0.54)	0%	(0/4 = 0.00)	95%	87
288	Leeward/Pearl City	Waiiau EI	100%	(25/19 = 1.32)	100%	(27,725/18,620 = 1.49)	20%	(1/5 = 0.20)	12%	(909/7,440 = 0.12)	0%	(0/4 = 0.00)	91%	202
255	Leeward/Pearl City	Highlands Int	100%	(31/22 = 1.41)	100%	(33,226/17,640 = 1.88)	100%	(9/6 = 1.50)	74%	(6,493/8,800 = 0.74)	0%	(0/4 = 0.00)	95%	62
266	Leeward/Pearl City	Pearl City High	100%	(73/42 = 1.74)	100%	(61,660/32,340 = 1.91)	50%	(6/12 = 0.50)	32%	(5,055/15,800 = 0.32)	0%	(0/6 = 0.00)	92%	164
250	Leeward/Waipahu	August Ahrens EI	100%	(64/51 = 1.25)	100%	(56,873/51,940 = 1.09)	100%	(11/9 = 1.22)	84%	(9,535/11,360 = 0.84)	25%	(1/4 = 0.25)	97%	19
276	Leeward/Waipahu	Honowai EI	100%	(33/31 = 1.06)	96%	(29,183/30,380 = 0.96)	100%	(7/5 = 1.40)	78%	(5,778/7,440 = 0.78)	13%	(0.5/4 = 0.13)	95%	79
287	Leeward/Waipahu	Kaleiopuu EI	100%	(43/33 = 1.30)	100%	(39,102/32,340 = 1.21)	100%	(8/6 = 1.33)	86%	(7,244/8,420 = 0.86)	25%	(1/4 = 0.25)	97%	18
290	Leeward/Waipahu	Waialele EI	100%	(28/25 = 1.12)	100%	(24,177/22,540 = 1.07)	88%	(7/8 = 0.88)	44%	(4,539/10,380 = 0.44)	38%	(1.5/4 = 0.38)	95%	48
274	Leeward/Waipahu	Waipahu EI	100%	(54/43 = 1.26)	100%	(45,614/44,100 = 1.03)	100%	(12/9 = 1.33)	92%	(10,448/11,360 = 0.92)	100%	(4.5/4 = 1.13)	100%	1
278	Leeward/Waipahu	Waipahu Int	100%	(40/32 = 1.25)	100%	(35,141/26,460 = 1.33)	100%	(8/8 = 1.00)	60%	(6,483/10,760 = 0.60)	38%	(1.5/4 = 0.38)	96%	21
277	Leeward/Waipahu	Waipahu High	100%	(82/67 = 1.22)	100%	(72,903/51,940 = 1.40)	77%	(10/13 = 0.77)	51%	(8,635/16,780 = 0.51)	33%	(2/6 = 0.33)	95%	64
361	Hawaii/Honokaa	Honokaa EI	100%	(19/15 = 1.27)	100%	(17,742/14,700 = 1.21)	40%	(2/5 = 0.40)	25%	(1,880/7,440 = 0.25)	25%	(1/4 = 0.25)	93%	141
387	Hawaii/Honokaa	Waimea EI	100%	(27/23 = 1.17)	100%	(24,379/22,540 = 1.08)	100%	(8/6 = 1.33)	72%	(6,084/8,420 = 0.72)	13%	(0.5/4 = 0.13)	96%	38
394	Hawaii/Honokaa	Waimea Middle PCCS	100%	(18/12 = 1.50)	100%	(15,414/9,800 = 1.57)	100%	(4/3 = 1.33)	86%	(3,479/4,060 = 0.86)	50%	(1/2 = 0.50)	98%	8
360	Hawaii/Honokaa	Honokaa High & Int	100%	(33/28 = 1.18)	99%	(22,258/22,540 = 0.99)	78%	(7/9 = 0.78)	40%	(4,913/12,180 = 0.40)	17%	(1/6 = 0.17)	94%	104
382	Hawaii/Honokaa	Paauilo EI & Int	67%	(10/15 = 0.67)	61%	(7,719/12,740 = 0.61)	30%	(3/10 = 0.30)	13%	(1,903/14,360 = 0.13)	7%	(0.5/7 = 0.07)	60%	260
393	Hawaii/Honokaa	Waikoloa EI & Middle	92%	(36/39 = 0.92)	94%	(30,248/32,340 = 0.94)	50%	(4/8 = 0.50)	23%	(2,541/11,280 = 0.23)	10%	(0.5/5 = 0.10)	86%	245
358	Hawaii/Kealahou	Houluoa EI	100%	(23/19 = 1.21)	97%	(18,051/18,620 = 0.97)	100%	(6/5 = 1.20)	31%	(2,322/7,440 = 0.31)	0%	(0/4 = 0.00)	93%	135
371	Hawaii/Kealahou	Kahakai EI	100%	(33/29 = 1.14)	96%	(29,034/30,380 = 0.96)	60%	(3/5 = 0.60)	36%	(2,689/7,440 = 0.36)	0%	(0/4 = 0.00)	92%	186
388	Hawaii/Kealahou	Kealahou EI	98%	(41/42 = 0.98)	84%	(34,625/41,160 = 0.84)	100%	(15/8 = 1.88)	100%	(13,338/10,380 = 1.28)	13%	(0.5/4 = 0.13)	91%	205
390	Hawaii/Kealahou	Kealahou Int	100%	(38/24 = 1.58)	100%	(33,533/19,600 = 1.71)	50%	(2/4 = 0.50)	39%	(2,327/5,940 = 0.39)	33%	(1/3 = 0.33)	94%	103
392	Hawaii/Kealahou	Kealahou High	100%	(43/35 = 1.23)	100%	(37,210/27,440 = 1.36)	44%	(4/9 = 0.44)	24%	(2,926/11,960 = 0.24)	40%	(2/5 = 0.40)	94%	118
395	Hawaii/Kohala	Kohala EI	100%	(17/16 = 1.06)	100%	(16,902/15,680 = 1.08)	100%	(5/5 = 1.00)	53%	(3,909/7,440 = 0.53)	13%	(0.5/4 = 0.13)	95%	66
366	Hawaii/Kohala	Kohala Middle	100%	(12/5 = 2.40)	100%	(9,201/3,920 = 2.35)	100%	(3/2 = 1.50)	80%	(2,276/2,860 = 0.80)	50%	(0.5/1 = 0.50)	97%	10
373	Hawaii/Kohala	Kohala High	100%	(11/8 = 1.38)	100%	(10,524/6,860 = 1.53)	100%	(6/3 = 2.00)	97%	(3,928/4,060 = 0.97)	75%	(1.5/2 = 0.75)	99%	2
359	Hawaii/Konawaena	Honauau EI	100%	(12/7 = 1.71)	100%	(10,078/6,860 = 1.47)	80%	(4/5 = 0.80)	46%	(3,404/7,440 = 0.46)	0%	(0/4 = 0.00)	94%	110
363	Hawaii/Konawaena	Hookena EI	100%	(15/7 = 2.14)	100%	(12,920/6,860 = 1.88)	60%	(3/5 = 0.60)	34%	(2,527/7,440 = 0.34)	0%	(0/4 = 0.00)	93%	151
375	Hawaii/Konawaena	Konawaena EI	100%	(25/23 = 1.09)	96%	(21,721/22,540 = 0.96)	100%	(6/5 = 1.20)	79%	(5,849/7,440 = 0.79)	25%	(1/4 = 0.25)	95%	56
376	Hawaii/Konawaena	Konawaena Middle	100%	(27/17 = 1.59)	100%	(23,474/13,720 = 1.71)	100%	(5/3 = 1.67)	100%	(4,055/4,060 = 1.00)	25%	(0.5/2 = 0.25)	97%	16
374	Hawaii/Konawaena	Konawaena High	100%	(30/22 = 1.36)	100%	(26,293/16,660 = 1.58)	100%	(6/5 = 1.20)	67%	(4,614/6,920 = 0.67)	50%	(1.5/3 = 0.50)	97%	15
378	Hawaii/Konawaena	Ke Kula O Ehuuikaimalino	93%	(14/15 = 0.93)	77%	(9,777/12,740 = 0.77)	10%	(1/10 = 0.10)	1%	(168/14,360 = 0.01)	0%	(0/7 = 0.00)	80%	253
351	Hawaii/Hilo	de Silva EI	100%	(19/19 = 1.00)	93%	(17,374/18,620 = 0.93)	40%	(2/5 = 0.40)	5%	(338/7,440 = 0.05)	0%	(0/4 = 0.00)	89%	230
352	Hawaii/Hilo	Haaheo EI	100%	(10/8 = 1.25)	86%	(6,761/7,840 = 0.86)	0%	(0/5 = 0.00)	0%	(0/7,440 = 0.00)	0%	(0/4 = 0.00)	86%	244
357	Hawaii/Hilo	Hilo Union EI	100%	(24/17 = 1.41)	100%	(18,864/14,700 = 1.28)	83%	(5/6 = 0.83)	59%	(4,939/8,420 = 0.59)	0%	(0/4 = 0.00)	94%	96
367	Hawaii/Hilo	Kapiolani EI	100%	(23/15 = 1.53)	100%	(23,883/14,700 = 1.62)	40%	(2/5 = 0.40)	30%	(2,209/7,440 = 0.30)	0%	(0/4 = 0.00)	92%	170
369	Hawaii/Hilo	Kaamana EI	100%	(14/11 = 1.27)	100%	(11,259/10,780 = 1.04)	40%	(2/5 = 0.40)	20%	(1,518/7,440 = 0.20)	0%	(0/4 = 0.00)	92%	186

# Category 1 : General and Special Education Classrooms

Ref	District/Complex	School	1A		1B		1C		1D		1E		Category 1 General and Special Education Classrooms	
			Gen Classrm % Count score	Gen Classrm % Count exist/req	Gen Classrm % SF score	Gen Classrm % SF exist/req	SPED Classrm % Count score	SPED Classrm % Count exist/req	SPED Classrm % SF score	SPED Classrm % SF exist/req	SPED self- contained % score	SPED self- contained % exist/req (* denotes data pending)		
372	Hawaii/Hilo	Keakahua El	100%	(26/15 = 1.73)	100%	(20,075/14,700 = 1.37)	13%	(1/8 = 0.13)	8%	(859/10,380 = 0.08)	0%	(0/4 = 0.00)	91%	214
356	Hawaii/Hilo	Hilo Int	100%	(18/13 = 1.38)	100%	(12,600/10,780 = 1.17)	100%	(6/5 = 1.20)	48%	(3,736/7,820 = 0.48)	0%	(0/4 = 0.00)	94%	90
355	Hawaii/Hilo	Hilo High	100%	(47/29 = 1.62)	100%	(34,502/22,540 = 1.53)	100%	(12/12 = 1.00)	56%	(8,783/15,800 = 0.56)	0%	(0/6 = 0.00)	95%	84
365	Hawaii/Hilo	Kalaniana'ole El & Int	100%	(18/13 = 1.38)	100%	(14,037/10,780 = 1.30)	57%	(4/7 = 0.57)	46%	(4,720/10,300 = 0.46)	0%	(0/5 = 0.00)	93%	137
377	Hawaii/Launipohoe Charter	Launipohoe Community	100%	(16/15 = 1.07)	100%	(15,005/12,740 = 1.18)	30%	(3/10 = 0.30)	23%	(3,303/14,360 = 0.23)	7%	(0.5/7 = 0.07)	92%	183
384	Hawaii/Waiake	Waiake El	100%	(38/32 = 1.19)	100%	(35,970/30,380 = 1.18)	50%	(4/8 = 0.50)	35%	(3,639/10,380 = 0.35)	0%	(0/4 = 0.00)	93%	159
386	Hawaii/Waiake	Waiakewaena El	100%	(35/29 = 1.21)	100%	(32,139/26,460 = 1.21)	33%	(2/6 = 0.33)	16%	(1,355/8,420 = 0.16)	13%	(0.5/4 = 0.13)	92%	178
385	Hawaii/Waiake	Waiake Int	100%	(37/25 = 1.48)	100%	(43,076/20,580 = 2.09)	60%	(3/5 = 0.60)	58%	(3,980/6,920 = 0.58)	0%	(0/3 = 0.00)	94%	122
389	Hawaii/Waiake	Waiake High	100%	(52/31 = 1.68)	100%	(51,786/24,500 = 2.11)	67%	(6/9 = 0.67)	44%	(5,230/11,960 = 0.44)	30%	(1.5/5 = 0.30)	95%	88
380	Hawaii/Kau	Naalehu El	100%	(23/15 = 1.53)	100%	(16,198/14,700 = 1.10)	100%	(5/5 = 1.00)	46%	(3,412/7,440 = 0.46)	13%	(0.5/4 = 0.13)	95%	76
368	Hawaii/Kau	Kau High & Pahala El	100%	(26/23 = 1.13)	100%	(22,426/18,620 = 1.20)	90%	(9/10 = 0.90)	35%	(5,017/14,360 = 0.35)	7%	(0.5/7 = 0.07)	94%	102
353	Hawaii/Keaau	Keaau El	100%	(38/33 = 1.15)	95%	(31,703/33,320 = 0.95)	75%	(6/8 = 0.75)	53%	(5,475/10,380 = 0.53)	25%	(1/4 = 0.25)	93%	123
379	Hawaii/Keaau	Mountain View El	100%	(27/23 = 1.17)	100%	(22,434/22,540 = 1.00)	83%	(5/6 = 0.83)	40%	(3,340/8,420 = 0.40)	25%	(1/4 = 0.25)	95%	83
370	Hawaii/Keaau	Keaau Middle	100%	(27/19 = 1.42)	100%	(24,661/15,680 = 1.57)	100%	(11/5 = 2.20)	100%	(8,630/6,920 = 1.25)	33%	(1/3 = 0.33)	97%	11
354	Hawaii/Keaau	Keaau High	100%	(42/26 = 1.62)	100%	(33,988/20,580 = 1.65)	20%	(2/10 = 0.20)	12%	(1,653/13,840 = 0.12)	25%	(1.5/6 = 0.25)	92%	182
391	Hawaii/Pahoa	Keonepoko El	100%	(32/23 = 1.39)	100%	(29,082/22,540 = 1.29)	100%	(8/8 = 1.00)	63%	(6,558/10,380 = 0.63)	25%	(1/4 = 0.25)	96%	31
381	Hawaii/Pahoa	Pahoa El	100%	(20/19 = 1.05)	94%	(17,591/18,620 = 0.94)	100%	(6/5 = 1.20)	58%	(4,352/7,440 = 0.58)	13%	(0.5/4 = 0.13)	94%	119
383	Hawaii/Pahoa	Pahoa High & Int	100%	(42/16 = 2.63)	100%	(31,438/12,740 = 2.47)	33%	(3/9 = 0.33)	28%	(3,406/12,180 = 0.28)	33%	(2/6 = 0.33)	93%	133
436	Maui/Baldwin	Puu Kukui El	100%	(30/29 = 1.03)	87%	(26,455/30,380 = 0.87)	100%	(7/5 = 1.40)	84%	(6,274/7,440 = 0.84)	100%	(4/4 = 1.00)	96%	27
424	Maui/Baldwin	Waihee El	100%	(38/31 = 1.23)	100%	(34,778/30,380 = 1.14)	33%	(2/6 = 0.33)	18%	(1,539/8,420 = 0.18)	13%	(0.5/4 = 0.13)	92%	173
425	Maui/Baldwin	Wailuku El	100%	(40/29 = 1.38)	100%	(32,723/30,380 = 1.08)	100%	(6/6 = 1.00)	62%	(5,198/8,420 = 0.62)	38%	(1.5/4 = 0.38)	96%	20
404	Maui/Baldwin	Iao Int	100%	(40/32 = 1.25)	100%	(28,433/26,460 = 1.07)	33%	(2/6 = 0.33)	16%	(1,438/8,800 = 0.16)	25%	(1/4 = 0.25)	92%	162
400	Maui/Baldwin	Baldwin High	100%	(51/42 = 1.21)	100%	(36,504/32,340 = 1.13)	100%	(13/9 = 1.44)	65%	(7,811/11,960 = 0.65)	0%	(0/5 = 0.00)	95%	72
401	Maui/Kekaulike	Haiku El	86%	(18/21 = 0.86)	64%	(14,407/22,540 = 0.64)	100%	(8/5 = 1.60)	71%	(5,296/7,440 = 0.71)	0%	(0/4 = 0.00)	77%	256
412	Maui/Kekaulike	Kula El	100%	(23/19 = 1.21)	100%	(20,492/18,620 = 1.10)	80%	(4/5 = 0.80)	47%	(3,521/7,440 = 0.47)	0%	(0/4 = 0.00)	94%	109
417	Maui/Kekaulike	Makawao El	100%	(24/23 = 1.04)	82%	(18,555/22,540 = 0.82)	100%	(10/8 = 1.25)	52%	(5,354/10,380 = 0.52)	0%	(0/4 = 0.00)	90%	229
422	Maui/Kekaulike	Paia El	100%	(19/16 = 1.19)	80%	(12,558/15,680 = 0.80)	80%	(4/5 = 0.80)	23%	(1,724/7,440 = 0.23)	0%	(0/4 = 0.00)	88%	238
426	Maui/Kekaulike	Pukalani El	95%	(18/19 = 0.95)	87%	(16,241/18,620 = 0.87)	80%	(4/5 = 0.80)	48%	(3,534/7,440 = 0.48)	0%	(0/4 = 0.00) *	87%	243
420	Maui/Kekaulike	Kalama Int	100%	(35/28 = 1.25)	100%	(30,756/23,520 = 1.31)	100%	(8/7 = 1.14)	49%	(4,771/9,780 = 0.49)	0%	(0/4 = 0.00)	94%	89
435	Maui/Kekaulike	Kekaulike High	100%	(41/31 = 1.32)	100%	(36,496/24,500 = 1.49)	100%	(10/9 = 1.11)	56%	(6,670/11,960 = 0.56)	20%	(1/5 = 0.20)	95%	48
405	Maui/Maui	Kahului El	100%	(44/40 = 1.10)	86%	(35,319/41,160 = 0.86)	83%	(5/6 = 0.83)	40%	(3,359/8,420 = 0.40)	13%	(0.5/4 = 0.13)	90%	217
431	Maui/Maui	Kamalii El	100%	(36/19 = 1.89)	100%	(31,555/18,620 = 1.69)	20%	(1/5 = 0.20)	17%	(1,267/7,440 = 0.17)	13%	(0.5/4 = 0.13)	92%	192
409	Maui/Maui	Kihei El	100%	(57/34 = 1.68)	100%	(50,306/33,320 = 1.51)	100%	(12/6 = 2.00)	100%	(11,551/8,420 = 1.37)	38%	(1.5/4 = 0.38)	98%	9
416	Maui/Maui	Lihikai El	100%	(44/40 = 1.10)	96%	(39,521/41,160 = 0.96)	100%	(8/8 = 1.33)	61%	(5,126/8,420 = 0.61)	0%	(0/4 = 0.00)	94%	112
433	Maui/Maui	Pomaikai El	100%	(27/23 = 1.17)	100%	(24,101/22,540 = 1.07)	100%	(11/6 = 1.83)	89%	(7,522/8,420 = 0.89)	63%	(2.5/4 = 0.63)	98%	4
430	Maui/Maui	Lokelani Int	100%	(28/13 = 2.15)	100%	(24,212/10,780 = 2.25)	25%	(1/4 = 0.25)	23%	(1,376/5,940 = 0.23)	33%	(1/3 = 0.33)	93%	152
428	Maui/Maui	Maui Waena Int	100%	(34/32 = 1.06)	100%	(30,337/26,460 = 1.15)	100%	(5/5 = 1.00)	50%	(3,447/6,920 = 0.50)	33%	(1/3 = 0.33)	96%	35
418	Maui/Maui	Maui High	100%	(75/54 = 1.39)	100%	(59,299/42,140 = 1.41)	45%	(5/11 = 0.45)	23%	(3,454/14,820 = 0.23)	0%	(0/6 = 0.00)	92%	174
402	Maui/Hana	Hana High & El	89%	(16/18 = 0.89)	100%	(15,348/14,700 = 1.04)	60%	(6/10 = 0.60)	34%	(4,897/14,360 = 0.34)	0%	(0/7 = 0.00)	86%	246
406	Maui/Lahainaluna	Kamehameha III El	100%	(34/33 = 1.03)	83%	(27,688/33,320 = 0.83)	83%	(5/6 = 0.83)	35%	(2,987/8,420 = 0.35)	0%	(0/4 = 0.00)	89%	234
429	Maui/Lahainaluna	Nahienaena El	100%	(34/31 = 1.10)	100%	(30,783/30,380 = 1.01)	50%	(3/6 = 0.50)	19%	(1,609/8,420 = 0.19)	0%	(0/4 = 0.00)	92%	171
413	Maui/Lahainaluna	Lahaina Int	100%	(24/24 = 1.00)	100%	(22,417/19,600 = 1.14)	100%	(4/4 = 1.00)	38%	(2,275/5,940 = 0.38)	33%	(1/3 = 0.33)	95%	50
414	Maui/Lahainaluna	Lahainaluna High	100%	(36/31 = 1.16)	100%	(28,232/24,500 = 1.15)	29%	(2/7 = 0.29)	12%	(1,220/10,000 = 0.12)	40%	(2/5 = 0.40)	93%	150
415	Maui/Lanai	Lanai High & El	100%	(23/23 = 1.00)	100%	(21,207/18,620 = 1.14)	70%	(7/10 = 0.70)	43%	(6,124/14,360 = 0.43)	0%	(0/7 = 0.00)	93%	127
407	Maui/Molokai	Kaunakakai El	100%	(14/13 = 1.08)	83%	(12,163/14,700 = 0.83)	100%	(6/5 = 1.20)	54%	(4,042/7,440 = 0.54)	38%	(1.5/4 = 0.38)	92%	194
410	Maui/Molokai	Kilohana El	100%	(8/8 = 1.00)	90%	(7,082/7,840 = 0.90)	0%	(0/5 = 0.00)	0%	(0/7,440 = 0.00)	0%	(0/4 = 0.00)	87%	241
411	Maui/Molokai	Kualapu El NCPCCS	100%	(22/15 = 1.47)	100%	(18,601/14,700 = 1.27)	40%	(2/5 = 0.40)	22%	(1,605/7,440 = 0.22)	0%	(0/4 = 0.00)	92%	184
419	Maui/Molokai	Maunaloa El	88%	(7/8 = 0.88)	54%	(4,231/7,840 = 0.54)	60%	(3/5 = 0.60)	8%	(559/7,440 = 0.08)	13%	(0.5/4 = 0.13)	73%	259
434	Maui/Molokai	Molokai Middle	100%	(9/5 = 1.80)	100%	(7,822/3,920 = 2.00)	0%	(0/2 = 0.00)	0%	(0/2,860 = 0.00)	0%	(0/1 = 0.00)	90%	221
421	Maui/Molokai	Molokai High	100%	(21/11 = 1.91)	100%	(16,830/8,820 = 1.91)	100%	(6/3 = 2.00)	95%	(3,845/4,060 = 0.95)	0%	(0/2 = 0.00)	96%	33
457	Kauai/Central Kauai	Kaumuali El	100%	(31/25 = 1.24)	100%	(28,810/26,460 = 1.09)	100%	(5/5 = 1.00)	54%	(4,019/7,440 = 0.54)	38%	(1.5/4 = 0.38)	96%	24
460	Kauai/Central Kauai	Koloa El	100%	(21/16 = 1.31)	100%	(17,985/15,680 = 1.15)	40%	(2/5 = 0.40)	26%	(1,920/7,440 = 0.26)	0%	(0/4 = 0.00)	92%	179
463	Kauai/Central Kauai	Wilcox El	100%	(42/34 = 1.24)	100%	(43,284/33,320 = 1.30)	88%	(7/8 = 0.88)	55%	(5,717/10,380 = 0.55)	25%	(1/4 = 0.25)	95%	56
448	Kauai/Central Kauai	Kamakaha Middle	100%	(48/28 = 1.71)	100%	(44,550/23,520 = 1.89)	17%	(1/6 = 0.17)	18%	(1,609/8,800 = 0.18)	0%	(0/4 = 0.00)	91%	201
456	Kauai/Central Kauai	Kauai High	100%	(50/26 = 1.92)	100%	(44,974/20,580 = 2.19)	86%	(6/7 = 0.86)	56%	(5,630/10,000 = 0.56)	20%	(1/5 = 0.20)	95%	68
452	Kauai/East Kauai	Hanalei El	100%	(15/13 = 1.15)	87%	(12,729/14,700 = 0.87)	80%	(4/5 = 0.80)	8%	(610/7,440 = 0.08)	0%	(0/4 = 0.00)	89%	232
454	Kauai/East Kauai	Kapaa El	100%	(48/36 = 1.33)	100%	(40,976/37,240 = 1.10)	63%	(5/8 = 0.63)	48%	(5,032/10,380 = 0.48)	0%	(0/4 = 0.00) *	93%	129
459	Kauai/East Kauai	Kilauea El	100%	(17/11 = 1.55)	100%	(13,949/10,780 = 1.29)	60%	(3/5 = 0.60)	30%	(2,240/7,440 = 0.30)	25%	(1/4 = 0.25)	94%	114
447	Kauai/East Kauai	Kapaa Middle	100%	(25/19 = 1.32)	100%	(24,309/15,680 = 1.55)	20%	(1/5 = 0.20)	24%	(1,690/6,920 = 0.24)	0%	(0/3 = 0.00)	91%	198
455	Kauai/East Kauai	Kapaa High	100%	(33/31 = 1.06)	100%	(25,604/24,500 = 1.05)	43%	(3/7 = 0.43)	24%	(2,428/10,000 = 0.24)	0%	(0/5 = 0.00)	92%	176
451	Kauai/West Kauai	Eleele El	100%	(21/21 = 1.00)	80%	(18,019/22,540 = 0.80)	60%	(3/5 = 0.60)	37%	(2,772/7,440 = 0.37)	0%	(0/4 = 0.00)	88%	240
453	Kauai/West Kauai	Kalaheo El	100%	(24/19 = 1.26)	100%	(19,461/18,620 = 1.05)	100%	(6/5 = 1.20)	22%	(1,667/7,440 = 0.22)	0%	(0/4 = 0.00)	94%	117
458	Kauai/West Kauai	Kekaha El	100%	(17/16 = 1.06)	94%	(14,778/15,680 = 0.94)	80%	(4/5 = 0.80)	39%	(2,913/7,440 = 0.39)	25%	(1/4 = 0.25)	93%	141
464	Kauai/West Kauai	Waimea Canyon Middle	100%	(21/13 = 1.62)	100%	(18,782/10,780 = 1.74)	100%	(6/3 = 2.00)	83%	(3,379/4,060 = 0.83)	0%	(0/2 = 0.00)	95%	47
462	Kauai/West Kauai	Waimea High	100%	(29/18 = 1.61)	100%	(25,768/14,700 = 1.75)	100%	(4/4 = 1.00)	42%	(2,497/5,940 = 0.42)	17%	(0.5/3 = 0.17)	95%	74

# Category 2: Specialized Classrooms

Ref	District/Complex	School	2A		2B		2C		2D		2E		2F		2G		2H		2I		2J		2K		2L		2M		2N		Specialized Classrooms														
			Science % Count score	Science % Count exist/req	Science % SF score	Science % SF exist/req	Art % Count score	Art % Count exist/req	Art % SF score	Art % SF exist/req	Music % Count score	Music % Count exist/req	Music % SF score	Music % SF exist/req	Dance/Drama % Count score	Dance/Drama % Count exist/req	Dance/Drama % SF score	Dance/Drama % SF exist/req	Family Consumer % Count score	Family Consumer % Count exist/req	Family Consumer % SF score	Family Consumer % SF exist/req	Industrial Arts % Count score	Industrial Arts % Count exist/req	Industrial Arts % SF score	Industrial Arts % SF exist/req	Supp % Count score	Supp % Count exist/req	Supp % SF score	Supp % SF exist/req															
107	Honolulu/Farrington	Fern EI	NA	NA	NA	NA	NA	NA	NA	NA	NA	NA	NA	NA	NA	NA	NA	NA	NA	NA	NA	NA	NA	NA	NA	NA	NA	NA	NA	NA	25%	1/4 (+ 0.25)	24%	(939/1,920 + 0.24)	25%	153									
113	Honolulu/Farrington	Kaewai EI	NA	NA	NA	NA	NA	NA	NA	NA	NA	NA	NA	NA	NA	NA	NA	NA	NA	NA	NA	NA	NA	NA	NA	NA	NA	NA	NA	NA	0%	(0/2 - 0.00)	0%	(0/1,960 - 0.00)	0%	185									
120	Honolulu/Farrington	Kahe EI	NA	NA	NA	NA	NA	NA	NA	NA	NA	NA	NA	NA	NA	NA	NA	NA	NA	NA	NA	NA	NA	NA	NA	NA	NA	NA	NA	NA	0%	(0/2 - 0.00)	0%	(0/1,960 - 0.00)	0%	185									
121	Honolulu/Farrington	Kahe Kai EI	NA	NA	NA	NA	NA	NA	NA	NA	NA	NA	NA	NA	NA	NA	NA	NA	NA	NA	NA	NA	NA	NA	NA	NA	NA	NA	NA	NA	50%	(2/4 - 0.50)	24%	(945/1,920 + 0.24)	42%	222									
122	Honolulu/Farrington	Kahe Uka EI	NA	NA	NA	NA	NA	NA	NA	NA	NA	NA	NA	NA	NA	NA	NA	NA	NA	NA	NA	NA	NA	NA	NA	NA	NA	NA	NA	NA	0%	(0/2 - 0.00)	0%	(0/1,960 - 0.00)	0%	185									
123	Honolulu/Farrington	Kahe Waena EI	NA	NA	NA	NA	NA	NA	NA	NA	NA	NA	NA	NA	NA	NA	NA	NA	NA	NA	NA	NA	NA	NA	NA	NA	NA	NA	NA	NA	50%	(2/4 - 0.50)	33%	(1,292/1,920 + 0.33)	45%	214									
124	Honolulu/Farrington	Kapalama EI	NA	NA	NA	NA	NA	NA	NA	NA	NA	NA	NA	NA	NA	NA	NA	NA	NA	NA	NA	NA	NA	NA	NA	NA	NA	NA	NA	NA	50%	(2/4 - 0.50)	25%	(967/1,920 + 0.25)	43%	220									
133	Honolulu/Farrington	Linauani EI	NA	NA	NA	NA	NA	NA	NA	NA	NA	NA	NA	NA	NA	NA	NA	NA	NA	NA	NA	NA	NA	NA	NA	NA	NA	NA	NA	NA	0%	(0/1 - 0.00)	0%	(0/980 - 0.00)	0%	185									
145	Honolulu/Farrington	Puuhale EI	NA	NA	NA	NA	NA	NA	NA	NA	NA	NA	NA	NA	NA	NA	NA	NA	NA	NA	NA	NA	NA	NA	NA	NA	NA	NA	NA	NA	100%	(1/2 + 1.50)	100%	(2,397/1,960 + 1.21)	100%	7									
105	Honolulu/Farrington	Dole Middle	100%	(6/5 - 1.20)	61%	(6,840/11,300 + 0.61)	100%	(1/1 - 1.00)	67%	(1,364/2,050 + 0.67)	100%	(10/2 - 5.00)	46%	(2,624/5,735 + 0.46)	NA	NA	NA	NA	NA	NA	NA	NA	NA	NA	NA	NA	NA	NA	NA	NA	NA	0%	(0/1 + 0.00)	0%	(0/2,500 - 0.00)	100%	(1/1 - 1.00)	87%	(3,309/3,800 + 0.87)	NA	NA	NA	NA	73%	58
118	Honolulu/Farrington	Kalaheua Middle	100%	(6/6 - 1.00)	75%	(8,517/11,300 + 0.75)	50%	(1/2 - 0.50)	34%	(1,307/4,100 + 0.34)	100%	(7/2 + 3.50)	62%	(3,575/5,735 + 0.62)	NA	NA	NA	NA	NA	NA	NA	NA	NA	NA	NA	NA	NA	NA	NA	NA	NA	0%	(0/1 - 0.00)	0%	(0/2,500 - 0.00)	0%	(0/3,800 - 0.00)	0%	209						
106	Honolulu/Farrington	Farrington High	86%	(12/14 - 0.86)	57%	(17,610/31,040 + 0.57)	100%	(7/5 - 1.40)	68%	(6,040/8,800 + 0.68)	100%	(10/4 + 2.50)	30%	(4,077/13,325 + 0.30)	0%	(0/1 - 0.00)	0%	(0/1,950 - 0.00)	100%	(1/1 + 1.00)	67%	(4,490/6,660 + 0.67)	100%	(7/5 - 1.40)	67%	(12,366/18,340 + 0.67)	NA	NA	NA	NA	NA	NA	NA	NA	NA	NA	NA	NA	NA	NA	76%	50			
100	Honolulu/Kaiser	Aiea Mauna EI	NA	NA	NA	NA	NA	NA	NA	NA	NA	NA	NA	NA	NA	NA	NA	NA	NA	NA	NA	NA	NA	NA	NA	NA	NA	NA	NA	NA	0%	(0/3 - 0.00)	0%	(0/2,940 - 0.00)	0%	285									
101	Honolulu/Kaiser	Kalihiwai EI	NA	NA	NA	NA	NA	NA	NA	NA	NA	NA	NA	NA	NA	NA	NA	NA	NA	NA	NA	NA	NA	NA	NA	NA	NA	NA	NA	NA	100%	(6/4 - 1.50)	88%	(3,667/4,100 + 0.88)	100%	9									
155	Honolulu/Kaiser	Kalihiwai EI	NA	NA	NA	NA	NA	NA	NA	NA	NA	NA	NA	NA	NA	NA	NA	NA	NA	NA	NA	NA	NA	NA	NA	NA	NA	NA	NA	NA	NA	100%	(1/2 - 1.00)	92%	(1,756/1,960 + 0.92)	100%	9								
127	Honolulu/Kaiser	Kolo Hea EI	NA	NA	NA	NA	NA	NA	NA	NA	NA	NA	NA	NA	NA	NA	NA	NA	NA	NA	NA	NA	NA	NA	NA	NA	NA	NA	NA	NA	NA	100%	(2/2 + 2.00)	100%	(2,397/1,960 + 1.22)	100%	7								
154	Honolulu/Kaiser	Kulae High	100%	(6/6 - 1.00)	74%	(8,222/11,300 + 0.74)	100%	(2/1 - 2.00)	100%	(3,785/2,050 + 1.85)	100%	(12/2 - 6.00)	68%	(3,918/5,735 + 0.68)	NA	NA	NA	NA	NA	NA	NA	NA	NA	NA	NA	NA	NA	NA	NA	NA	NA	0%	(0/1 - 0.00)	0%	(0/2,800 - 0.00)	NA	NA	NA	NA	NA	60%	85			
139	Honolulu/Kaiser	Kulae High	100%	(8/7 - 1.14)	73%	(12,947/17,780 + 0.73)	100%	(7/2 - 3.50)	100%	(6,528/7,950 + 1.84)	100%	(8/3 + 2.67)	31%	(2,979/9,670 + 0.31)	NA	NA	NA	NA	NA	NA	NA	NA	NA	NA	NA	NA	NA	NA	NA	NA	NA	NA	11%	(1,593/14,160 + 0.11)	NA	NA	NA	NA	NA	68%	72				
114	Honolulu/Katahi	Kahala EI	NA	NA	NA	NA	NA	NA	NA	NA	NA	NA	NA	NA	NA	NA	NA	NA	NA	NA	NA	NA	NA	NA	NA	NA	NA	NA	NA	NA	NA	100%	(3/3 - 1.00)	62%	(1,834/2,940 + 0.62)	100%	9								
110	Honolulu/Katahi	Lihilo EI	NA	NA	NA	NA	NA	NA	NA	NA	NA	NA	NA	NA	NA	NA	NA	NA	NA	NA	NA	NA	NA	NA	NA	NA	NA	NA	NA	NA	NA	67%	(2/3 + 0.67)	38%	(1,104/2,940 + 0.38)	100%	9								
149	Honolulu/Katahi	Waialae EI PCS	NA	NA	NA	NA	NA	NA	NA	NA	NA	NA	NA	NA	NA	NA	NA	NA	NA	NA	NA	NA	NA	NA	NA	NA	NA	NA	NA	NA	NA	100%	(3/3 - 1.00)	63%	(1,868/2,940 + 0.63)	100%	18								
150	Honolulu/Katahi	Waikali EI	NA	NA	NA	NA	NA	NA	NA	NA	NA	NA	NA	NA	NA	NA	NA	NA	NA	NA	NA	NA	NA	NA	NA	NA	NA	NA	NA	NA	NA	25%	(1/4 + 0.25)	2%	(65/3,920 - 0.02)	100%	172								
153	Honolulu/Katahi	Wilson EI	NA	NA	NA	NA	NA	NA	NA	NA	NA	NA	NA	NA	NA	NA	NA	NA	NA	NA	NA	NA	NA	NA	NA	NA	NA	NA	NA	NA	NA	75%	(3/4 + 0.75)	23%	(889/3,920 + 0.23)	100%	88								
116	Honolulu/Katahi	Kaimuki Middle	71%	(5/7 - 0.71)	60%	(8,144/13,600 + 0.60)	50%	(1/2 - 0.50)	42%	(1,710/4,100 + 0.42)	100%	(11/2 - 5.50)	100%	(8,227/8,735 + 1.43)	NA	NA	NA	NA	NA	NA	NA	NA	NA	NA	NA	NA	NA	NA	NA	NA	NA	NA	21%	(794/3,800 + 0.21)	NA	NA	NA	NA	NA	NA	NA	NA	59%	89	
119	Honolulu/Katahi	Kalani High	100%	(8/8 - 1.00)	63%	(11,128/17,780 + 0.63)	100%	(3/3 - 1.00)	78%	(4,523/5,800 + 0.78)	100%	(13/3 + 3.67)	63%	(6,137/9,670 + 0.63)	0%	(0/1 - 0.00)	0%	(0/1,950 - 0.00)	100%	(1/1 + 1.00)	60%	(1,379/2,300 + 0.60)	100%	(4/4 - 1.00)	44%	(6,214/14,160 + 0.44)	NA	NA	NA	NA	NA	NA	NA	NA	NA	NA	NA	NA	NA	NA	NA	79%	39		
101	Honolulu/Kaimuki	Aiea West EI	NA	NA	NA	NA	NA	NA	NA	NA	NA	NA	NA	NA	NA	NA	NA	NA	NA	NA	NA	NA	NA	NA	NA	NA	NA	NA	NA	NA	NA	33%	(1/3 - 0.33)	32%	(939/3,940 + 0.32)	100%	139								
102	Honolulu/Kaimuki	Alilani EI	NA	NA	NA	NA	NA	NA	NA	NA	NA	NA	NA	NA	NA	NA	NA	NA	NA	NA	NA	NA	NA	NA	NA	NA	NA	NA	NA	NA	NA	0%	(0/2 - 0.00)	0%	(0/1,960 - 0.00)	0%	185								
109	Honolulu/Kaimuki	Hokulani EI	NA	NA	NA	NA	NA	NA	NA	NA	NA	NA	NA	NA	NA	NA	NA	NA	NA	NA	NA	NA	NA	NA	NA	NA	NA	NA	NA	NA	NA	50%	(1/2 - 0.50)	3%	(54/1,960 + 0.03)	100%	133								
111	Honolulu/Kaimuki	Jefferson EI	NA	NA	NA	NA	NA	NA	NA	NA	NA	NA	NA	NA	NA	NA	NA	NA	NA	NA	NA	NA	NA	NA	NA	NA	NA	NA	NA	NA	NA	87%	(2/3 + 0.67)	71%	(2,076/2,940 + 0.71)	100%	70								
128	Honolulu/Kaimuki	Kalihi EI	NA	NA	NA	NA	NA	NA	NA	NA	NA	NA	NA	NA	NA	NA	NA	NA	NA	NA	NA	NA	NA	NA	NA	NA	NA	NA	NA	NA	NA	100%	(2/2 - 1.00)	82%	(1,809/1,960 + 0.82)	100%	11								
135	Honolulu/Kaimuki	Lanikai EI	NA	NA	NA	NA	NA	NA	NA	NA	NA	NA	NA	NA	NA	NA	NA	NA	NA	NA	NA	NA	NA	NA	NA	NA	NA	NA	NA	NA	NA	33%	(1/3 - 0.33)	3%	(101/2,940 + 0.03)	100%	216								
142	Honolulu/Kaimuki	Palaia EI	NA	NA	NA	NA	NA	NA	NA	NA	NA	NA	NA	NA	NA	NA	NA	NA	NA	NA	NA	NA	NA	NA	NA	NA	NA	NA	NA	NA	NA	50%	(1/2 - 0.50)	39%	(771/1,960 + 0.39)	100%	172								
110	Honolulu/Kaimuki	Parrott Middle	100%	(2/2 - 1.00)	55%	(2,507/4,520 + 0.55)	100%	(1/1 - 1.00)	5%	(103/2,050 + 0.05)	100%	(4/1 + 4.00)	37%	(1,418/3,795 + 0.37)	NA	NA	NA	NA	NA	NA	NA	NA	NA	NA	NA	NA	NA	NA	NA	NA	NA	NA	NA	NA	NA	NA	NA	NA	NA	NA	52%	98			
152	Honolulu/Kaimuki	Washington Middle	100%	(5/5 - 1.00)	49%	(5,501/11,300 + 0.49)	100%	(1/1 - 1.00)	100%	(1,614/2,050 + 1.44)	100%	(13/2 - 6.50)	65%	(3,755/5,735 + 0.65)	NA	NA	NA	NA	NA	NA	NA	NA	NA	NA	NA	NA	NA	NA	NA	NA	NA	NA	0%	(0/1 - 0.00)	0%	(0/2,500 - 0.00)	NA	NA	NA	NA	NA	58%	92		
115	Honolulu/Kaimuki	Kaimuki High	100%	(6/4 - 1.50)	89%	(7,962/8,940 + 0.89)	100%	(1/2 - 0.50)	48%	(1,786/3,750 + 0.48)	100%	(2/2 - 1.00)	55%	(6,867/12,617 + 0.55)																															







# Category 2: Specialized Classrooms

Ref	District/Complex	School	2A		2B		2C		2D		2E		2F		2G		2H		2I		2J		2K		2L		2M		2N		Specialized Classrooms
			Science % Count score	Science % Count exist/req	Science % SF score	Science % SF exist/req	Art % Count score	Art % Count exist/req	Art % SF score	Art % SF exist/req	Music % Count score	Music % Count exist/req	Music % SF score	Music % SF exist/req	Dance/Drama % Count score	Dance/Drama % Count exist/req	Dance/Drama % SF score	Dance/Drama % SF exist/req	Family Consumer % Count score	Family Consumer % Count exist/req	Family Consumer % SF score	Family Consumer % SF exist/req	Industrial Arts % Count score	Industrial Arts % Count exist/req	Industrial Arts % SF score	Industrial Arts % SF exist/req	Supp % Count score	Supp % Count exist/req	Supp % SF score	Supp % SF exist/req	
396	Hawaii/Kohala	Kohala Middle	0%	(0/1 - 0.00)	0%	(2,260 - 0.00)	0%	(0/1 - 0.00)	0%	(0/2,050 - 0.00)	0%	(0/1 - 0.00)	0%	(0/1,795 - 0.00)	NA	NA	NA	NA	NA	NA	NA	NA	NA	NA	NA	NA	NA	NA	NA	0%	285
373	Hawaii/Kohala	Kohala High	100%	(3/1 - 3.00)	100%	(2,971/2,260 - 1.31)	100%	(2/1 - 2.00)	80%	(1,642/2,050 - 0.80)	100%	(8/1 - 8.00)	38%	(1,453/1,815 - 0.38)	NA	NA	NA	NA	NA	NA	NA	NA	NA	NA	NA	NA	NA	NA	NA	0%	1516
359	Hawaii/Kona	Kona	NA	NA	NA	NA	NA	NA	NA	NA	NA	NA	NA	NA	NA	NA	NA	NA	NA	NA	NA	NA	NA	NA	NA	NA	NA	NA	NA	0%	285
363	Hawaii/Kona	Kona	NA	NA	NA	NA	NA	NA	NA	NA	NA	NA	NA	NA	NA	NA	NA	NA	NA	NA	NA	NA	NA	NA	NA	NA	NA	NA	NA	0%	285
375	Hawaii/Kona	Kona	NA	NA	NA	NA	NA	NA	NA	NA	NA	NA	NA	NA	NA	NA	NA	NA	NA	NA	NA	NA	NA	NA	NA	NA	NA	NA	NA	0%	285
376	Hawaii/Kona	Kona	0%	(0/4 - 0.00)	0%	(7,040 - 0.00)	100%	(1/1 - 1.00)	36%	(747/2,050 - 0.36)	0%	(0/1 - 0.00)	0%	(0/1,795 - 0.00)	NA	NA	NA	NA	NA	NA	NA	NA	NA	NA	NA	NA	NA	NA	NA	0%	196
374	Hawaii/Kona	Kona	100%	(5/4 - 1.25)	90%	(8,057/8,940 - 0.90)	100%	(1/2 - 1.50)	59%	(2,188/3,750 - 0.59)	100%	(7/2 - 3.50)	40%	(2,302/5,815 - 0.40)	NA	NA	NA	NA	NA	NA	NA	NA	NA	NA	NA	NA	NA	NA	NA	0%	158
378	Hawaii/Kona	Ka Kala O'ahu	0%	(0/2 - 0.00)	0%	(4,130 - 0.00)	0%	(0/1 - 0.00)	0%	(0/2,050 - 0.00)	0%	(0/1 - 0.00)	0%	(0/1,795 - 0.00)	NA	NA	NA	NA	NA	NA	NA	NA	NA	NA	NA	NA	NA	NA	NA	0%	285
351	Hawaii/Hilo	Hilo	NA	NA	NA	NA	NA	NA	NA	NA	NA	NA	NA	NA	NA	NA	NA	NA	NA	NA	NA	NA	NA	NA	NA	NA	NA	NA	NA	0%	285
352	Hawaii/Hilo	Hilo	NA	NA	NA	NA	NA	NA	NA	NA	NA	NA	NA	NA	NA	NA	NA	NA	NA	NA	NA	NA	NA	NA	NA	NA	NA	NA	NA	0%	285
357	Hawaii/Hilo	Hilo	NA	NA	NA	NA	NA	NA	NA	NA	NA	NA	NA	NA	NA	NA	NA	NA	NA	NA	NA	NA	NA	NA	NA	NA	NA	NA	NA	0%	285
367	Hawaii/Hilo	Hilo	NA	NA	NA	NA	NA	NA	NA	NA	NA	NA	NA	NA	NA	NA	NA	NA	NA	NA	NA	NA	NA	NA	NA	NA	NA	NA	NA	0%	285
369	Hawaii/Hilo	Hilo	NA	NA	NA	NA	NA	NA	NA	NA	NA	NA	NA	NA	NA	NA	NA	NA	NA	NA	NA	NA	NA	NA	NA	NA	NA	NA	NA	0%	285
372	Hawaii/Hilo	Hilo	NA	NA	NA	NA	NA	NA	NA	NA	NA	NA	NA	NA	NA	NA	NA	NA	NA	NA	NA	NA	NA	NA	NA	NA	NA	NA	NA	0%	285
350	Hawaii/Hilo	Hilo	100%	(5/3 - 1.57)	100%	(7,765/7,789 - 1.15)	100%	(1/1 - 1.00)	59%	(1,487/2,050 - 0.59)	100%	(9/1 - 9.00)	42%	(9,381/2,315 - 1.13)	NA	NA	NA	NA	NA	NA	NA	NA	NA	NA	NA	NA	NA	NA	NA	0%	285
355	Hawaii/Hilo	Hilo	71%	(5/7 - 0.21)	50%	(7,484/15,230 - 0.50)	100%	(4/2 - 2.00)	100%	(1,414/1,750 - 1.10)	100%	(7/2 - 3.50)	62%	(5,995/9,613 - 0.62)	NA	NA	NA	NA	NA	NA	NA	NA	NA	NA	NA	NA	NA	NA	NA	0%	285
365	Hawaii/Hilo	Hilo	100%	(1/1 - 1.00)	57%	(1,299/2,260 - 0.57)	100%	(2/1 - 2.00)	52%	(1,059/2,050 - 0.52)	0%	(0/1 - 0.00)	0%	(0/1,795 - 0.00)	NA	NA	NA	NA	NA	NA	NA	NA	NA	NA	NA	NA	NA	NA	NA	0%	285
377	Hawaii/Hilo	Hilo	50%	(1/2 - 0.50)	40%	(1,806/4,520 - 0.40)	100%	(2/1 - 2.00)	74%	(1,522/2,050 - 0.74)	100%	(6/1 - 6.00)	84%	(3,551/4,195 - 0.84)	NA	NA	NA	NA	NA	NA	NA	NA	NA	NA	NA	NA	NA	NA	NA	0%	285
384	Hawaii/Hilo	Hilo	NA	NA	NA	NA	NA	NA	NA	NA	NA	NA	NA	NA	NA	NA	NA	NA	NA	NA	NA	NA	NA	NA	NA	NA	NA	NA	NA	0%	285
386	Hawaii/Hilo	Hilo	NA	NA	NA	NA	NA	NA	NA	NA	NA	NA	NA	NA	NA	NA	NA	NA	NA	NA	NA	NA	NA	NA	NA	NA	NA	NA	NA	0%	285
385	Hawaii/Hilo	Hilo	100%	(6/5 - 1.20)	66%	(7,492/11,300 - 0.66)	100%	(2/2 - 1.00)	37%	(1,449/4,100 - 0.37)	100%	(1/2 - 1.50)	60%	(3,457/5,735 - 0.60)	NA	NA	NA	NA	NA	NA	NA	NA	NA	NA	NA	NA	NA	NA	NA	0%	285
389	Hawaii/Hilo	Hilo	100%	(9/7 - 1.29)	90%	(11,022/15,230 - 0.90)	100%	(1/1 - 1.00)	82%	(4,757/5,800 - 0.82)	100%	(5/3 - 1.67)	62%	(4,757/7,600 - 0.62)	NA	NA	NA	NA	NA	NA	NA	NA	NA	NA	NA	NA	NA	NA	NA	0%	285
380	Hawaii/Kauai	Kauai	NA	NA	NA	NA	NA	NA	NA	NA	NA	NA	NA	NA	NA	NA	NA	NA	NA	NA	NA	NA	NA	NA	NA	NA	NA	NA	NA	0%	285
368	Hawaii/Kauai	Kauai	NA	NA	NA	NA	NA	NA	NA	NA	NA	NA	NA	NA	NA	NA	NA	NA	NA	NA	NA	NA	NA	NA	NA	NA	NA	NA	NA	0%	285
370	Hawaii/Kauai	Kauai	NA	NA	NA	NA	NA	NA	NA	NA	NA	NA	NA	NA	NA	NA	NA	NA	NA	NA	NA	NA	NA	NA	NA	NA	NA	NA	NA	0%	285
373	Hawaii/Kauai	Kauai	NA	NA	NA	NA	NA	NA	NA	NA	NA	NA	NA	NA	NA	NA	NA	NA	NA	NA	NA	NA	NA	NA	NA	NA	NA	NA	NA	0%	285
370	Hawaii/Kauai	Kauai	100%	(6/4 - 1.50)	100%	(10,127/9,040 - 1.12)	100%	(1/1 - 1.00)	3%	(60/2,050 - 0.03)	100%	(7/2 - 3.50)	76%	(4,352/5,735 - 0.76)	NA	NA	NA	NA	NA	NA	NA	NA	NA	NA	NA	NA	NA	NA	NA	0%	285
354	Hawaii/Kauai	Kauai	100%	(14/6 - 2.33)	100%	(13,693/13,360 - 1.02)	100%	(1/2 - 1.50)	100%	(7,464/7,750 - 1.99)	100%	(7/2 - 3.50)	68%	(3,950/5,815 - 0.68)	NA	NA	NA	NA	NA	NA	NA	NA	NA	NA	NA	NA	NA	NA	NA	0%	285
391	Hawaii/Kauai	Kauai	NA	NA	NA	NA	NA	NA	NA	NA	NA	NA	NA	NA	NA	NA	NA	NA	NA	NA	NA	NA	NA	NA	NA	NA	NA	NA	NA	0%	285
381	Hawaii/Kauai	Kauai	NA	NA	NA	NA	NA	NA	NA	NA	NA	NA	NA	NA	NA	NA	NA	NA	NA	NA	NA	NA	NA	NA	NA	NA	NA	NA	NA	0%	285
388	Hawaii/Kauai	Kauai	100%	(1/1 - 1.00)	81%	(5,356/6,680 - 0.81)	100%	(2/1 - 1.00)	43%	(1,747/4,100 - 0.43)	100%	(6/2 - 3.00)	28%	(2,157/7,650 - 0.28)	NA	NA	NA	NA	NA	NA	NA	NA	NA	NA	NA	NA	NA	NA	NA	0%	285
386	Hawaii/Kauai	Kauai	NA	NA	NA	NA	NA	NA	NA	NA	NA	NA	NA	NA	NA	NA	NA	NA	NA	NA	NA	NA	NA	NA	NA	NA	NA	NA	NA	0%	285
424	Hawaii/Kauai	Kauai	NA	NA	NA	NA	NA	NA	NA	NA	NA	NA	NA	NA	NA	NA	NA	NA	NA	NA	NA	NA	NA	NA	NA	NA	NA	NA	NA	0%	285
425	Hawaii/Kauai	Kauai	NA	NA	NA	NA	NA	NA	NA	NA	NA	NA	NA	NA	NA	NA	NA	NA	NA	NA	NA	NA	NA	NA	NA	NA	NA	NA	NA	0%	285
404	Hawaii/Kauai	Kauai	67%	(4/6 - 0.67)	31%	(4,897/15,820 - 0.31)	100%	(2/2 - 1.00)	37%	(1,505/4,100 - 0.37)	100%	(6/2 - 3.00)	39%	(2,214/5,735 - 0.39)	NA	NA	NA	NA	NA	NA	NA	NA	NA	NA	NA	NA	NA	NA	NA	0%	285
400	Hawaii/Kauai	Kauai	100%	(12/8 - 1.50)	72%	(14,498/20,040 - 0.72)	100%	(6/1 - 2.00)	68%	(3,921/5,800 - 0.68)	100%	(9/3 - 3.00)	35%	(3,344/9,300 - 0.35)	100%	(1/1 - 1.00)	100%	(2,765/2,950 - 1.42)	100%	(2/1 - 2.00)	42%	(1,844/4,360 - 0.42)	75%	(1/4 - 0.75)	53%	(7,520/14,540 - 0.53)	NA	NA	NA	0%	285
411	Hawaii/Kauai	Kauai	NA	NA	NA	NA	NA	NA	NA	NA	NA	NA	NA	NA	NA	NA	NA	NA	NA	NA	NA	NA	NA	NA	NA	NA	NA	NA	NA	0%	285
412	Hawaii/Kauai	Kauai	NA	NA	NA	NA	NA	NA	NA	NA	NA	NA	NA	NA	NA	NA	NA	NA	NA	NA	NA	NA	NA	NA	NA	NA	NA	NA	NA	0%	285
417	Hawaii/Kauai	Kauai	NA	NA	NA	NA	NA	NA	NA	NA	NA	NA	NA	NA	NA	NA	NA	NA	NA	NA	NA	NA	NA	NA	NA	NA	NA	NA	NA	0%	285
422	Hawaii/Kauai	Kauai	NA	NA	NA	NA	NA	NA	NA	NA	NA	NA	NA	NA	NA	NA	NA	NA	NA	NA	NA	NA	NA	NA	NA	NA	NA	NA	NA	0%	285
426	Hawaii/Kauai	Kauai	NA	NA	NA	NA	NA	NA	NA	NA	NA	NA	NA	NA	NA	NA	NA	NA	NA	NA	NA	NA	NA	NA	NA	NA	NA	NA	NA	0%	285
420	Hawaii/Kauai	Kauai	80%	(4/5 - 0.80)	47%	(6,368/13,560 - 0.47)	100%	(4/2 - 2.00)	80%	(3,277/4,100 - 0.80)	100%	(10/2 - 5.00)	62%	(4,999/7,935 - 0.62)	NA	NA	NA	NA	NA	NA	NA	NA	NA	NA	NA	NA	NA	NA	NA	0%	285
435	Hawaii/Kauai	Kauai	100%	(8/7 - 1.14)	100%	(18,028/15,620 - 1.15)	100%	(4/3 - 1.33)	59%	(3,429/5,800 - 0.59)	100%	(7/3 - 2.33)	48%	(4,597/9,670 - 0.48)	NA	NA	NA	NA	NA	NA	NA	NA	NA	NA	NA	NA	NA	NA	NA	0%	285
405	Hawaii/Kauai																														

# Category 3: Age of Classrooms

# Category 4: % of CR in Permanent Bldgs

Ref	District/Complex	School	Category 3		Classroom age score calculation	Category 4		% of Classrooms in Permanent
			Age of Classroom Buildings			Portables		
107	Honolulu/Farrington	Fern EI	● 46%	177	(100 - 54 ave age/100)	● 100%	1	(467 perm/467 tot cap = 1.00)
113	Honolulu/Farrington	Kaewai EI	● 39%	223	(100 - 61 ave age/100)	● 100%	1	(338 perm/338 tot cap = 1.00)
120	Honolulu/Farrington	Kalihi EI	● 37%	235	(100 - 63 ave age/100)	● 100%	1	(614 perm/614 tot cap = 1.00)
121	Honolulu/Farrington	Kalihi Kai EI	● 47%	165	(100 - 53 ave age/100)	● 100%	1	(752 perm/752 tot cap = 1.00)
122	Honolulu/Farrington	Kalihi Uka EI	● 40%	217	(100 - 60 ave age/100)	● 100%	1	(351 perm/351 tot cap = 1.00)
123	Honolulu/Farrington	Kalihi Waena EI	● 46%	180	(100 - 54 ave age/100)	● 100%	1	(559 perm/559 tot cap = 1.00)
124	Honolulu/Farrington	Kapalama EI	● 47%	169	(100 - 53 ave age/100)	● 100%	1	(606 perm/606 tot cap = 1.00)
133	Honolulu/Farrington	Linapuni EI	● 48%	163	(100 - 52 ave age/100)	● 100%	1	(228 perm/228 tot cap = 1.00)
145	Honolulu/Farrington	Puuhale EI	● 55%	98	(100 - 45 ave age/100)	● 92%	137	(317 perm/344 tot cap = 0.92)
105	Honolulu/Farrington	Dole Middle	● 40%	216	(100 - 60 ave age/100)	● 96%	112	(951 perm/993 tot cap = 0.96)
118	Honolulu/Farrington	Kalakaua Middle	● 52%	124	(100 - 48 ave age/100)	● 88%	156	(901 perm/1019 tot cap = 0.88)
106	Honolulu/Farrington	Farrington High	● 34%	241	(100 - 66 ave age/100)	● 93%	130	(1863 perm/2008 tot cap = 0.93)
100	Honolulu/Kaiser	Aina Haina EI	● 35%	239	(100 - 65 ave age/100)	● 97%	106	(645 perm/664 tot cap = 0.97)
108	Honolulu/Kaiser	Hahaione EI	● 51%	134	(100 - 49 ave age/100)	● 100%	1	(448 perm/448 tot cap = 1.00)
155	Honolulu/Kaiser	Kamiloiki EI	● 55%	92	(100 - 45 ave age/100)	● 100%	1	(404 perm/404 tot cap = 1.00)
127	Honolulu/Kaiser	Koko Head EI	● 41%	211	(100 - 59 ave age/100)	● 83%	190	(366 perm/442 tot cap = 0.83)
139	Honolulu/Kaiser	Niu Valley Middle	● 41%	210	(100 - 59 ave age/100)	● 100%	1	(682 perm/682 tot cap = 1.00)
154	Honolulu/Kaiser	Kaiser High	● 55%	95	(100 - 45 ave age/100)	● 100%	1	(1057 perm/1057 tot cap = 1.00)
114	Honolulu/Kalani	Kahala EI	● 39%	227	(100 - 61 ave age/100)	● 100%	1	(471 perm/471 tot cap = 1.00)
130	Honolulu/Kalani	Liholiho EI	● 53%	111	(100 - 47 ave age/100)	● 100%	1	(365 perm/365 tot cap = 1.00)
149	Honolulu/Kalani	Waialae EI PCS	● 47%	166	(100 - 53 ave age/100)	● 100%	1	(510 perm/510 tot cap = 1.00)
150	Honolulu/Kalani	Waikiki EI	● 47%	169	(100 - 53 ave age/100)	● 100%	1	(493 perm/493 tot cap = 1.00)
153	Honolulu/Kalani	Wilson EI	● 50%	139	(100 - 50 ave age/100)	● 98%	101	(487 perm/498 tot cap = 0.98)
116	Honolulu/Kalani	Kaimuki Middle	● 44%	196	(100 - 56 ave age/100)	● 91%	143	(1062 perm/1167 tot cap = 0.91)
119	Honolulu/Kalani	Kalani High	● 44%	197	(100 - 56 ave age/100)	● 100%	1	(1015 perm/1015 tot cap = 1.00)
101	Honolulu/Kaimuki	Ala Wai EI	● 39%	221	(100 - 61 ave age/100)	● 95%	117	(441 perm/463 tot cap = 0.95)
102	Honolulu/Kaimuki	Aliiolani EI	● 45%	183	(100 - 55 ave age/100)	● 100%	1	(368 perm/368 tot cap = 1.00)
109	Honolulu/Kaimuki	Hokulani EI	● 42%	208	(100 - 58 ave age/100)	● 100%	1	(396 perm/396 tot cap = 1.00)
111	Honolulu/Kaimuki	Jefferson EI	● 51%	128	(100 - 49 ave age/100)	● 100%	1	(362 perm/362 tot cap = 1.00)
128	Honolulu/Kaimuki	Kuhio EI	● 54%	102	(100 - 46 ave age/100)	● 100%	1	(334 perm/334 tot cap = 1.00)
135	Honolulu/Kaimuki	Lunalilo EI	● 46%	179	(100 - 54 ave age/100)	● 100%	1	(488 perm/488 tot cap = 1.00)
142	Honolulu/Kaimuki	Palolo EI	● 43%	203	(100 - 57 ave age/100)	● 100%	1	(267 perm/267 tot cap = 1.00)
110	Honolulu/Kaimuki	Jarrett Middle	● 40%	218	(100 - 60 ave age/100)	● 100%	1	(522 perm/522 tot cap = 1.00)
152	Honolulu/Kaimuki	Washington Middle	● 34%	243	(100 - 66 ave age/100)	● 100%	1	(1021 perm/1021 tot cap = 1.00)
115	Honolulu/Kaimuki	Kaimuki High	● 35%	240	(100 - 65 ave age/100)	● 98%	103	(1029 perm/1055 tot cap = 0.98)
112	Honolulu/Mckinley	Kaahumanu EI	● 53%	112	(100 - 47 ave age/100)	● 92%	134	(693 perm/750 tot cap = 0.92)
117	Honolulu/Mckinley	Kaiulani EI	● 39%	223	(100 - 61 ave age/100)	● 100%	1	(491 perm/491 tot cap = 1.00)
125	Honolulu/Mckinley	Kauluwela EI	● 51%	130	(100 - 49 ave age/100)	● 100%	1	(304 perm/304 tot cap = 1.00)

# Category 3: Age of Classrooms

# Category 4: % of CR in Permanent Bldgs

Ref	District/Complex	School	Category 3		Classroom age score calculation	Category 4		% of Classrooms in Permanent
			Age of Classroom Buildings			Portables		
129	Honolulu/Mckinley	Lanakila EI	🔴	47% 168	(100 - 53 ave age/100)	🟢	100% 1	(400 perm/400 tot cap = 1.00)
131	Honolulu/Mckinley	Likeliike EI	🔴	48% 161	(100 - 52 ave age/100)	🟢	100% 1	(457 perm/457 tot cap = 1.00)
147	Honolulu/Mckinley	Royal EI	🔴	49% 150	(100 - 51 ave age/100)	🟢	100% 1	(388 perm/388 tot cap = 1.00)
104	Honolulu/Mckinley	Central Middle	🔴	15% 257	(100 - 85 ave age/100)	🟢	100% 1	(609 perm/609 tot cap = 1.00)
138	Honolulu/Mckinley	McKinley High	🔴	21% 255	(100 - 79 ave age/100)	🟢	96% 111	(1625 perm/1695 tot cap = 0.96)
134	Honolulu/Roosevelt	Lincoln EI	🔴	38% 231	(100 - 62 ave age/100)	🟢	100% 1	(403 perm/403 tot cap = 1.00)
136	Honolulu/Roosevelt	Maemae EI	🔴	41% 212	(100 - 59 ave age/100)	🟢	100% 1	(547 perm/547 tot cap = 1.00)
137	Honolulu/Roosevelt	Manoa EI	🔴	36% 238	(100 - 65 ave age/100)	🟢	100% 1	(579 perm/579 tot cap = 1.00)
140	Honolulu/Roosevelt	Noelani EI	🔴	49% 146	(100 - 51 ave age/100)	🟢	92% 138	(384 perm/419 tot cap = 0.92)
141	Honolulu/Roosevelt	Nuuanu EI	🔴	46% 176	(100 - 54 ave age/100)	🟢	95% 121	(315 perm/333 tot cap = 0.95)
143	Honolulu/Roosevelt	Pauoa EI	🔴	47% 172	(100 - 53 ave age/100)	🟢	100% 1	(367 perm/367 tot cap = 1.00)
126	Honolulu/Roosevelt	Kawananakoa Middle	🔴	40% 219	(100 - 60 ave age/100)	🟢	100% 1	(819 perm/819 tot cap = 1.00)
148	Honolulu/Roosevelt	Stevenson Middle	🔴	34% 242	(100 - 66 ave age/100)	🟢	99% 91	(693 perm/700 tot cap = 0.99)
146	Honolulu/Roosevelt	Roosevelt High	🔴	26% 253	(100 - 74 ave age/100)	🟢	98% 98	(1094 perm/1113 tot cap = 0.98)
103	Honolulu/Roosevelt	Anuenue School	🔴	48% 158	(100 - 52 ave age/100)	🟡	86% 169	(458 perm/530 tot cap = 0.86)
200	Central/Aiea	Aiea EI	🔴	49% 154	(100 - 51 ave age/100)	🟢	100% 1	(416 perm/416 tot cap = 1.00)
227	Central/Aiea	Alvah Scott EI	🔴	39% 225	(100 - 61 ave age/100)	🟢	100% 1	(651 perm/651 tot cap = 1.00)
243	Central/Aiea	Pearl Ridge EI	🟡	61% 64	(100 - 39 ave age/100)	🟡	78% 209	(439 perm/563 tot cap = 0.78)
233	Central/Aiea	Waimalu EI	🔴	44% 192	(100 - 56 ave age/100)	🟡	82% 192	(469 perm/569 tot cap = 0.82)
235	Central/Aiea	Webbling EI	🔴	54% 103	(100 - 46 ave age/100)	🟢	91% 142	(492 perm/540 tot cap = 0.91)
201	Central/Aiea	Aiea Intermediate	🔴	51% 127	(100 - 49 ave age/100)	🟢	95% 120	(746 perm/788 tot cap = 0.95)
202	Central/Aiea	Aiea High	🔴	47% 171	(100 - 53 ave age/100)	🟢	100% 1	(1041 perm/1041 tot cap = 1.00)
217	Central/Moanalua	Moanalua EI	🔴	46% 175	(100 - 54 ave age/100)	🟡	81% 201	(535 perm/663 tot cap = 0.81)
225	Central/Moanalua	Red Hill EI	🔴	52% 115	(100 - 48 ave age/100)	🟢	100% 1	(510 perm/510 tot cap = 1.00)
239	Central/Moanalua	Salt Lake EI	🔴	56% 87	(100 - 44 ave age/100)	🟢	91% 141	(578 perm/633 tot cap = 0.91)
228	Central/Moanalua	Shafter EI	🔴	49% 146	(100 - 51 ave age/100)	🟢	100% 1	(391 perm/391 tot cap = 1.00)
219	Central/Moanalua	Moanalua Middle	🔴	56% 86	(100 - 44 ave age/100)	🟡	85% 177	(545 perm/644 tot cap = 0.85)
218	Central/Moanalua	Moanalua High	🟡	60% 72	(100 - 40 ave age/100)	🟡	89% 154	(1458 perm/1646 tot cap = 0.89)
203	Central/Radford	Aliamanu EI	🔴	42% 207	(100 - 58 ave age/100)	🟢	93% 133	(743 perm/802 tot cap = 0.93)
209	Central/Radford	Hickam EI	🔴	43% 202	(100 - 57 ave age/100)	🟡	83% 188	(424 perm/511 tot cap = 0.83)
215	Central/Radford	Makalapa EI	🔴	56% 89	(100 - 44 ave age/100)	🟡	83% 185	(443 perm/533 tot cap = 0.83)
220	Central/Radford	Mokulele EI	🔴	51% 136	(100 - 49 ave age/100)	🟡	86% 171	(429 perm/498 tot cap = 0.86)
221	Central/Radford	Nimitz EI	🔴	37% 235	(100 - 63 ave age/100)	🟢	100% 1	(614 perm/614 tot cap = 1.00)
222	Central/Radford	Pearl Harbor EI	🔴	41% 213	(100 - 59 ave age/100)	🟢	95% 118	(560 perm/590 tot cap = 0.95)
223	Central/Radford	Pearl Harbor Kai EI	🔴	44% 191	(100 - 56 ave age/100)	🟢	100% 1	(566 perm/566 tot cap = 1.00)
204	Central/Radford	Aliamanu Middle	🔴	44% 195	(100 - 56 ave age/100)	🟡	89% 150	(792 perm/890 tot cap = 0.89)
224	Central/Radford	Radford High	🔴	43% 205	(100 - 57 ave age/100)	🟢	97% 105	(1265 perm/1302 tot cap = 0.97)
207	Central/Leilehua	Inouye EI	🔴	54% 100	(100 - 46 ave age/100)	🟢	100% 1	(640 perm/640 tot cap = 1.00)

# Category 3: Age of Classrooms

# Category 4: % of CR in Permanent Bldgs

Ref	District/Complex	School	Category 3		Classroom age score calculation	Category 4		% of Classrooms in Permanent
			Age of Classroom Buildings			Portables		
208	Central/Leilehua	Helemano EI	🔴	58% 78	(100 - 42 ave age/100)	🟡	70% 236	(394 perm/565 tot cap = 0.70)
210	Central/Leilehua	Iliahi EI	🔴	48% 160	(100 - 52 ave age/100)	🟢	100% 1	(431 perm/431 tot cap = 1.00)
211	Central/Leilehua	Kaala EI	🔴	43% 198	(100 - 57 ave age/100)	🟢	93% 127	(451 perm/483 tot cap = 0.93)
226	Central/Leilehua	Solomon EI	🔴	59% 74	(100 - 41 ave age/100)	🟡	73% 227	(701 perm/957 tot cap = 0.73)
229	Central/Leilehua	Wahiawa EI	🔴	33% 246	(100 - 67 ave age/100)	🟢	99% 94	(540 perm/547 tot cap = 0.99)
236	Central/Leilehua	Wheeler EI	🔴	55% 91	(100 - 45 ave age/100)	🟡	84% 183	(595 perm/710 tot cap = 0.84)
230	Central/Leilehua	Wahiawa Middle	🔴	52% 117	(100 - 48 ave age/100)	🟡	84% 179	(893 perm/1058 tot cap = 0.84)
237	Central/Leilehua	Wheeler Middle	🔴	54% 107	(100 - 46 ave age/100)	🟡	88% 157	(776 perm/878 tot cap = 0.88)
214	Central/Leilehua	Leilehua High	🔴	55% 99	(100 - 45 ave age/100)	🟡	73% 229	(1333 perm/1832 tot cap = 0.73)
212	Central/Mililani	Kipapa EI	🔴	52% 126	(100 - 48 ave age/100)	🟡	82% 198	(645 perm/791 tot cap = 0.82)
240	Central/Mililani	Mililani Ike EI	🟡	87% 6	(100 - 13 ave age/100)	🟡	85% 175	(624 perm/735 tot cap = 0.85)
241	Central/Mililani	Mililani Mauka EI	🟡	77% 23	(100 - 23 ave age/100)	🟢	96% 113	(770 perm/805 tot cap = 0.96)
242	Central/Mililani	Mililani Uka EI	🟡	65% 51	(100 - 35 ave age/100)	🟡	87% 168	(540 perm/624 tot cap = 0.87)
234	Central/Mililani	Mililani Waena EI	🔴	55% 97	(100 - 45 ave age/100)	🟡	79% 205	(596 perm/756 tot cap = 0.79)
238	Central/Mililani	Mililani Middle	🟡	83% 12	(100 - 17 ave age/100)	🟢	91% 145	(1316 perm/1449 tot cap = 0.91)
216	Central/Mililani	Mililani High	🟡	67% 46	(100 - 33 ave age/100)	🟡	78% 207	(1572 perm/2009 tot cap = 0.78)
206	Central/Waialua	Haleiwa EI	🔴	33% 247	(100 - 67 ave age/100)	🟢	100% 1	(455 perm/455 tot cap = 1.00)
231	Central/Waialua	Waialua EI	🔴	56% 84	(100 - 44 ave age/100)	🟡	77% 214	(440 perm/572 tot cap = 0.77)
232	Central/Waialua	Waialua High & Int	🔴	53% 108	(100 - 47 ave age/100)	🟢	93% 126	(952 perm/1019 tot cap = 0.93)
335	Windward/Castle	Ahuimanu EI	🟡	62% 63	(100 - 39 ave age/100)	🟡	77% 216	(258 perm/336 tot cap = 0.77)
304	Windward/Castle	Heeia EI	🔴	45% 182	(100 - 55 ave age/100)	🟢	97% 108	(659 perm/680 tot cap = 0.97)
306	Windward/Castle	Kahaluu EI	🔴	48% 164	(100 - 52 ave age/100)	🟢	100% 1	(326 perm/326 tot cap = 1.00)
313	Windward/Castle	Kaneohe EI	🔴	39% 220	(100 - 61 ave age/100)	🟢	100% 1	(585 perm/585 tot cap = 1.00)
315	Windward/Castle	Kapunahala EI	🔴	45% 184	(100 - 55 ave age/100)	🟢	100% 1	(570 perm/570 tot cap = 1.00)
323	Windward/Castle	Parker EI	🔴	51% 132	(100 - 49 ave age/100)	🟢	100% 1	(386 perm/386 tot cap = 1.00)
314	Windward/Castle	Puohala EI	🔴	50% 141	(100 - 50 ave age/100)	🟢	100% 1	(407 perm/407 tot cap = 1.00)
326	Windward/Castle	Waiahole EI	🔴	43% 203	(100 - 57 ave age/100)	🟢	100% 1	(228 perm/228 tot cap = 1.00)
318	Windward/Castle	King Int	🔴	50% 140	(100 - 50 ave age/100)	🟢	100% 1	(949 perm/949 tot cap = 1.00)
301	Windward/Castle	Castle High	🔴	44% 187	(100 - 56 ave age/100)	🟡	78% 206	(1220 perm/1558 tot cap = 0.78)
303	Windward/Kahuku	Hauula EI	🔴	49% 148	(100 - 51 ave age/100)	🟡	73% 226	(242 perm/330 tot cap = 0.73)
305	Windward/Kahuku	Kaaawa EI	🔴	49% 156	(100 - 51 ave age/100)	🔴	35% 256	(57 perm/161 tot cap = 0.35)
331	Windward/Kahuku	Kahuku EI	🟡	72% 33	(100 - 28 ave age/100)	🟢	100% 1	(424 perm/424 tot cap = 1.00)
319	Windward/Kahuku	Laie EI	🔴	46% 178	(100 - 54 ave age/100)	🟡	69% 237	(601 perm/867 tot cap = 0.69)
325	Windward/Kahuku	Sunset Beach EI	🔴	58% 79	(100 - 42 ave age/100)	🔴	29% 258	(137 perm/467 tot cap = 0.29)
307	Windward/Kahuku	Kahuku High & Int	🟡	64% 55	(100 - 36 ave age/100)	🟡	77% 217	(1190 perm/1553 tot cap = 0.77)
302	Windward/Kailua	Enchanted Lake EI	🔴	50% 144	(100 - 50 ave age/100)	🟢	100% 1	(496 perm/496 tot cap = 1.00)
330	Windward/Kailua	Kaelepulu EI	🔴	56% 84	(100 - 44 ave age/100)	🟢	100% 1	(153 perm/153 tot cap = 1.00)
317	Windward/Kailua	Keolu EI	🔴	44% 194	(100 - 56 ave age/100)	🟢	100% 1	(188 perm/188 tot cap = 1.00)

# Category 3: Age of Classrooms

# Category 4: % of CR in Permanent Bldgs

Ref	District/Complex	School	Category 3		Classroom age score calculation	Category 4		% of Classrooms in Permanent
			Age of Classroom Buildings			Portables		
321	Windward/Kailua	Maunawili EI	41%	214	(100 - 59 ave age/100)	100%	1	(383 perm/383 tot cap = 1.00)
324	Windward/Kailua	Pope EI	51%	132	(100 - 49 ave age/100)	100%	1	(387 perm/387 tot cap = 1.00)
309	Windward/Kailua	Kailua High	42%	206	(100 - 58 ave age/100)	99%	97	(1121 perm/1136 tot cap = 0.99)
475	Windward/Kailua	Olomana Int & High	66%	48	(100 - 34 ave age/100)	24%	259	(30 perm/126 tot cap = 0.24)
327	Windward/Kailua	Waimanalo EI & Int	43%	201	(100 - 57 ave age/100)	100%	1	(646 perm/646 tot cap = 1.00)
300	Windward/Kalaheo	Aikahi EI	43%	199	(100 - 57 ave age/100)	100%	1	(460 perm/460 tot cap = 1.00)
308	Windward/Kalaheo	Kailua EI	38%	234	(100 - 62 ave age/100)	98%	102	(368 perm/377 tot cap = 0.98)
311	Windward/Kalaheo	Kainalu EI	38%	228	(100 - 62 ave age/100)	83%	187	(470 perm/566 tot cap = 0.83)
320	Windward/Kalaheo	Lanikai EI PCS	49%	153	(100 - 51 ave age/100)	94%	125	(290 perm/310 tot cap = 0.94)
322	Windward/Kalaheo	Mokapu EI	50%	141	(100 - 50 ave age/100)	93%	132	(580 perm/626 tot cap = 0.93)
310	Windward/Kalaheo	Kailua Int	38%	230	(100 - 62 ave age/100)	100%	1	(1073 perm/1073 tot cap = 1.00)
312	Windward/Kalaheo	Kalaheo High	52%	116	(100 - 48 ave age/100)	100%	1	(1072 perm/1072 tot cap = 1.00)
254	Leeward/Campbell	Ewa Beach EI	51%	137	(100 - 49 ave age/100)	100%	1	(772 perm/772 tot cap = 1.00)
253	Leeward/Campbell	Ewa EI	54%	101	(100 - 46 ave age/100)	88%	155	(886 perm/1002 tot cap = 0.88)
280	Leeward/Campbell	Holomua EI	80%	18	(100 - 20 ave age/100)	97%	109	(860 perm/890 tot cap = 0.97)
256	Leeward/Campbell	Iroquois Point EI	51%	131	(100 - 49 ave age/100)	87%	167	(652 perm/753 tot cap = 0.87)
281	Leeward/Campbell	Kaimiloa EI	65%	53	(100 - 35 ave age/100)	82%	197	(499 perm/611 tot cap = 0.82)
294	Leeward/Campbell	Keoneula EI	91%	5	(100 - 9 ave age/100)	73%	228	(710 perm/974 tot cap = 0.73)
269	Leeward/Campbell	Pohakea EI	48%	162	(100 - 52 ave age/100)	90%	149	(474 perm/525 tot cap = 0.90)
296	Leeward/Campbell	Ewa Makai Middle	93%	4	(100 - 7 ave age/100)	100%	1	(878 perm/878 tot cap = 1.00)
279	Leeward/Campbell	Ilima Int	50%	144	(100 - 50 ave age/100)	94%	124	(888 perm/943 tot cap = 0.94)
252	Leeward/Campbell	Campbell High	65%	52	(100 - 35 ave age/100)	83%	191	(1907 perm/2311 tot cap = 0.83)
251	Leeward/Kapolei	Barbers Point EI	38%	232	(100 - 62 ave age/100)	100%	1	(584 perm/584 tot cap = 1.00)
293	Leeward/Kapolei	Hookele EI	97%	1	(100 - 3 ave age/100)	100%	1	(703 perm/703 tot cap = 1.00)
282	Leeward/Kapolei	Kapolei EI	78%	22	(100 - 23 ave age/100)	82%	193	(731 perm/888 tot cap = 0.82)
259	Leeward/Kapolei	Makakilo EI	53%	110	(100 - 47 ave age/100)	100%	1	(503 perm/503 tot cap = 1.00)
286	Leeward/Kapolei	Mauka Lani EI	63%	56	(100 - 37 ave age/100)	50%	253	(300 perm/604 tot cap = 0.50)
291	Leeward/Kapolei	Kapolei Middle	84%	9	(100 - 16 ave age/100)	83%	189	(1023 perm/1234 tot cap = 0.83)
292	Leeward/Kapolei	Kapolei High	83%	10	(100 - 17 ave age/100)	94%	122	(1546 perm/1636 tot cap = 0.94)
261	Leeward/Nanakuli	Nanaikapono EI	87%	7	(100 - 13 ave age/100)	100%	1	(959 perm/959 tot cap = 1.00)
262	Leeward/Nanakuli	Nanakuli EI	67%	43	(100 - 33 ave age/100)	82%	196	(450 perm/550 tot cap = 0.82)
263	Leeward/Nanakuli	Nanakuli High & Int	63%	61	(100 - 37 ave age/100)	91%	144	(1150 perm/1264 tot cap = 0.91)
271	Leeward/Waianae	Leihoku EI	68%	40	(100 - 32 ave age/100)	78%	208	(764 perm/978 tot cap = 0.78)
257	Leeward/Waianae	Maili EI	49%	155	(100 - 51 ave age/100)	71%	235	(540 perm/763 tot cap = 0.71)
258	Leeward/Waianae	Makaha EI	45%	186	(100 - 55 ave age/100)	86%	170	(507 perm/587 tot cap = 0.86)
270	Leeward/Waianae	Waianae EI	47%	173	(100 - 53 ave age/100)	84%	182	(633 perm/753 tot cap = 0.84)
273	Leeward/Waianae	Waianae Int	58%	77	(100 - 42 ave age/100)	90%	147	(923 perm/1021 tot cap = 0.90)
272	Leeward/Waianae	Waianae High	57%	83	(100 - 43 ave age/100)	84%	184	(1499 perm/1795 tot cap = 0.84)



# Category 3: Age of Classrooms

# Category 4: % of CR in Permanent Bldgs

Ref	District/Complex	School	Category 3		Classroom age score calculation	Category 4		% of Classrooms in Permanent
			Age of Classroom Buildings			Portables		
275	Leeward/Waianae	Kamaile Academy PCS	🟡 76%	24	(100 - 24 ave age/100)	🟡 72%	232	(481 perm/671 tot cap = 0.72)
283	Leeward/Pearl City	Kanoelani EI	🟡 66%	49	(100 - 34 ave age/100)	🔴 56%	247	(370 perm/655 tot cap = 0.56)
268	Leeward/Pearl City	Lehua EI	🔴 49%	152	(100 - 51 ave age/100)	🟢 100%	1	(427 perm/427 tot cap = 1.00)
260	Leeward/Pearl City	Manana EI	🔴 52%	113	(100 - 48 ave age/100)	🟢 100%	1	(456 perm/456 tot cap = 1.00)
285	Leeward/Pearl City	Momilani EI	🔴 55%	96	(100 - 45 ave age/100)	🟢 100%	1	(340 perm/340 tot cap = 1.00)
264	Leeward/Pearl City	Palisades EI	🔴 41%	214	(100 - 59 ave age/100)	🟢 100%	1	(426 perm/426 tot cap = 1.00)
265	Leeward/Pearl City	Pearl City EI	🔴 39%	226	(100 - 61 ave age/100)	🟢 100%	1	(522 perm/522 tot cap = 1.00)
267	Leeward/Pearl City	Pearl City Highlands EI	🔴 42%	209	(100 - 58 ave age/100)	🟢 100%	1	(449 perm/449 tot cap = 1.00)
288	Leeward/Pearl City	Waiau EI	🔴 60%	73	(100 - 40 ave age/100)	🟡 62%	243	(290 perm/470 tot cap = 0.62)
255	Leeward/Pearl City	Highlands Int	🔴 44%	193	(100 - 56 ave age/100)	🟢 98%	100	(921 perm/938 tot cap = 0.98)
266	Leeward/Pearl City	Pearl City High	🔴 55%	94	(100 - 45 ave age/100)	🟢 99%	96	(1799 perm/1823 tot cap = 0.99)
250	Leeward/Waipahu	August Ahrens EI	🔴 56%	88	(100 - 44 ave age/100)	🟡 75%	221	(1078 perm/1436 tot cap = 0.75)
276	Leeward/Waipahu	Honowai EI	🔴 52%	125	(100 - 48 ave age/100)	🟡 88%	158	(684 perm/776 tot cap = 0.88)
287	Leeward/Waipahu	Kaleiopuu EI	🟡 74%	27	(100 - 26 ave age/100)	🟡 81%	199	(793 perm/977 tot cap = 0.81)
290	Leeward/Waipahu	Waikele EI	🟡 81%	15	(100 - 19 ave age/100)	🟢 100%	1	(633 perm/633 tot cap = 1.00)
274	Leeward/Waipahu	Waipahu EI	🟡 61%	66	(100 - 39 ave age/100)	🟡 75%	222	(909 perm/1212 tot cap = 0.75)
278	Leeward/Waipahu	Waipahu Int	🟡 67%	44	(100 - 33 ave age/100)	🟢 98%	104	(1139 perm/1168 tot cap = 0.98)
277	Leeward/Waipahu	Waipahu High	🟡 61%	65	(100 - 39 ave age/100)	🟡 78%	211	(1694 perm/2182 tot cap = 0.78)
361	Hawaii/Honokaa	Honokaa EI	🔴 51%	129	(100 - 49 ave age/100)	🟡 88%	161	(367 perm/418 tot cap = 0.88)
387	Hawaii/Honokaa	Waimea EI	🟡 60%	70	(100 - 40 ave age/100)	🟢 93%	128	(515 perm/552 tot cap = 0.93)
394	Hawaii/Honokaa	Waimea Middle PCCS	🟡 67%	42	(100 - 33 ave age/100)	🟡 68%	238	(296 perm/436 tot cap = 0.68)
360	Hawaii/Honokaa	Honokaa High & Int	🔴 33%	248	(100 - 67 ave age/100)	🟡 89%	151	(606 perm/681 tot cap = 0.89)
382	Hawaii/Honokaa	Pauilo EI & Int	🔴 38%	229	(100 - 62 ave age/100)	🟢 92%	139	(205 perm/224 tot cap = 0.92)
393	Hawaii/Honokaa	Waikoloa EI & Middle	🟡 83%	13	(100 - 17 ave age/100)	🟡 83%	186	(583 perm/702 tot cap = 0.83)
358	Hawaii/Kealakehe	Holualoa EI	🔴 48%	159	(100 - 52 ave age/100)	🔴 30%	257	(129 perm/437 tot cap = 0.30)
371	Hawaii/Kealakehe	Kahakai EI	🟡 68%	39	(100 - 32 ave age/100)	🟢 99%	92	(689 perm/697 tot cap = 0.99)
388	Hawaii/Kealakehe	Kealakehe EI	🟡 63%	58	(100 - 37 ave age/100)	🔴 56%	248	(470 perm/838 tot cap = 0.56)
390	Hawaii/Kealakehe	Kealakehe Int	🟡 67%	47	(100 - 33 ave age/100)	🟡 85%	178	(946 perm/1118 tot cap = 0.85)
392	Hawaii/Kealakehe	Kealakehe High	🟡 81%	16	(100 - 19 ave age/100)	🟢 99%	93	(1318 perm/1334 tot cap = 0.99)
395	Hawaii/Kohala	Kohala EI	🔴 45%	185	(100 - 55 ave age/100)	🟡 89%	152	(364 perm/410 tot cap = 0.89)
366	Hawaii/Kohala	Kohala Middle	🔴 36%	237	(100 - 64 ave age/100)	🟡 88%	159	(204 perm/232 tot cap = 0.88)
373	Hawaii/Kohala	Kohala High	🔴 28%	252	(100 - 72 ave age/100)	🟢 100%	1	(358 perm/358 tot cap = 1.00)
359	Hawaii/Konawaena	Honaunau EI	🔴 44%	188	(100 - 56 ave age/100)	🔴 52%	251	(142 perm/271 tot cap = 0.52)
363	Hawaii/Konawaena	Hookena EI	🔴 49%	151	(100 - 51 ave age/100)	🔴 54%	250	(152 perm/284 tot cap = 0.54)
375	Hawaii/Konawaena	Konawaena EI	🟡 84%	8	(100 - 16 ave age/100)	🟢 95%	116	(561 perm/588 tot cap = 0.95)
376	Hawaii/Konawaena	Konawaena Middle	🔴 50%	143	(100 - 50 ave age/100)	🟡 82%	195	(479 perm/584 tot cap = 0.82)
374	Hawaii/Konawaena	Konawaena High	🔴 54%	105	(100 - 46 ave age/100)	🟢 90%	148	(758 perm/839 tot cap = 0.90)
378	Hawaii/Konawaena	Ke Kula O Ehuuikaimalino	🟡 61%	68	(100 - 39 ave age/100)	🔴 11%	260	(17 perm/161 tot cap = 0.11)

# Category 3: Age of Classrooms

# Category 4: % of CR in Permanent Bldgs

Ref	District/Complex	School	Category 3		Classroom age score calculation	Category 4		% of Classrooms in Permanent
			Age of Classroom Buildings			Portables		
351	Hawaii/Hilo	de Silva El	🔴 47%	174	(100 - 53 ave age/100)	🟢 97%	110	(390 perm/404 tot cap = 0.97)
352	Hawaii/Hilo	Haaheo El	🔴 34%	244	(100 - 66 ave age/100)	🔴 55%	249	(85 perm/154 tot cap = 0.55)
357	Hawaii/Hilo	Hilo Union El	🔴 6%	259	(100 - 94 ave age/100)	🟢 94%	123	(427 perm/453 tot cap = 0.94)
367	Hawaii/Hilo	Kapiolani El	🔴 16%	256	(100 - 84 ave age/100)	🟢 100%	1	(489 perm/489 tot cap = 1.00)
369	Hawaii/Hilo	Kaumana El	🔴 52%	118	(100 - 48 ave age/100)	🟡 85%	176	(237 perm/280 tot cap = 0.85)
372	Hawaii/Hilo	Keaukaha El	🔴 48%	157	(100 - 52 ave age/100)	🟡 73%	230	(295 perm/406 tot cap = 0.73)
356	Hawaii/Hilo	Hilo Int	🔴 22%	254	(100 - 78 ave age/100)	🟢 100%	1	(598 perm/598 tot cap = 1.00)
355	Hawaii/Hilo	Hilo High	🔴 34%	245	(100 - 66 ave age/100)	🟢 98%	99	(1026 perm/1044 tot cap = 0.98)
365	Hawaii/Hilo	Kalaniana'ole El & Int	🔴 33%	250	(100 - 67 ave age/100)	🟢 100%	1	(354 perm/354 tot cap = 1.00)
377	Hawaii/Laupahoehoe Charter	Laupahoehoe Community P	🔴 31%	251	(100 - 69 ave age/100)	🟢 99%	95	(454 perm/460 tot cap = 0.99)
384	Hawaii/Waiakea	Waiakea El	🟡 63%	59	(100 - 37 ave age/100)	🟢 96%	115	(791 perm/828 tot cap = 0.96)
386	Hawaii/Waiakea	Waiakeawaena El	🔴 52%	119	(100 - 48 ave age/100)	🟢 93%	129	(684 perm/734 tot cap = 0.93)
385	Hawaii/Waiakea	Waiakea Int	🔴 52%	122	(100 - 48 ave age/100)	🟡 85%	174	(791 perm/927 tot cap = 0.85)
389	Hawaii/Waiakea	Waiakea High	🟡 67%	45	(100 - 33 ave age/100)	🟡 84%	180	(1249 perm/1480 tot cap = 0.84)
380	Hawaii/Kau	Naalehu El	🔴 38%	233	(100 - 62 ave age/100)	🟡 74%	225	(269 perm/364 tot cap = 0.74)
368	Hawaii/Kau	Kau High & Pahala El	🔴 0%	260	(100 - 105 ave age/100)	🟢 99%	90	(588 perm/592 tot cap = 0.99)
353	Hawaii/Keaau	Keaau El	🟡 79%	20	(100 - 21 ave age/100)	🟢 100%	1	(780 perm/780 tot cap = 1.00)
379	Hawaii/Keaau	Mountain View El	🟡 69%	35	(100 - 31 ave age/100)	🟡 64%	239	(346 perm/543 tot cap = 0.64)
370	Hawaii/Keaau	Keaau Middle	🟡 68%	38	(100 - 32 ave age/100)	🟡 87%	166	(747 perm/862 tot cap = 0.87)
354	Hawaii/Keaau	Keaau High	🟡 82%	14	(100 - 18 ave age/100)	🟢 100%	1	(1024 perm/1024 tot cap = 1.00)
391	Hawaii/Pahoa	Keonepoko El	🟡 74%	26	(100 - 26 ave age/100)	🟡 87%	162	(579 perm/662 tot cap = 0.87)
381	Hawaii/Pahoa	Pahoa El	🟡 68%	41	(100 - 32 ave age/100)	🔴 46%	255	(211 perm/454 tot cap = 0.46)
383	Hawaii/Pahoa	Pahoa High & Int	🔴 51%	135	(100 - 49 ave age/100)	🟡 76%	218	(694 perm/911 tot cap = 0.76)
436	Maui/Baldwin	Puu Kukui El	🟢 94%	3	(100 - 6 ave age/100)	🟢 100%	1	(667 perm/667 tot cap = 1.00)
424	Maui/Baldwin	Waihee El	🟡 74%	28	(100 - 26 ave age/100)	🟡 80%	202	(622 perm/773 tot cap = 0.80)
425	Maui/Baldwin	Wailuku El	🔴 52%	120	(100 - 48 ave age/100)	🟢 92%	140	(722 perm/789 tot cap = 0.92)
404	Maui/Baldwin	Iao Int	🔴 54%	104	(100 - 46 ave age/100)	🟡 86%	172	(678 perm/790 tot cap = 0.86)
400	Maui/Baldwin	Baldwin High	🔴 39%	222	(100 - 61 ave age/100)	🟡 74%	224	(900 perm/1216 tot cap = 0.74)
401	Maui/Kekaulike	Haiku El	🔴 54%	106	(100 - 46 ave age/100)	🔴 47%	254	(163 perm/347 tot cap = 0.47)
412	Maui/Kekaulike	Kula El	🔴 56%	90	(100 - 44 ave age/100)	🟡 75%	223	(369 perm/495 tot cap = 0.75)
417	Maui/Kekaulike	Makawao El	🔴 44%	188	(100 - 56 ave age/100)	🔴 52%	252	(260 perm/499 tot cap = 0.52)
422	Maui/Kekaulike	Paia El	🔴 10%	258	(100 - 90 ave age/100)	🟢 100%	1	(258 perm/258 tot cap = 1.00)
426	Maui/Kekaulike	Pukalani El	🟡 60%	69	(100 - 40 ave age/100)	🟡 84%	181	(350 perm/416 tot cap = 0.84)
420	Maui/Kekaulike	Kalama Int	🟡 72%	32	(100 - 28 ave age/100)	🟢 92%	135	(899 perm/974 tot cap = 0.92)
435	Maui/Kekaulike	Kekaulike High	🟡 79%	19	(100 - 21 ave age/100)	🟢 95%	119	(1120 perm/1183 tot cap = 0.95)
405	Maui/Maui	Kahului El	🔴 52%	123	(100 - 48 ave age/100)	🔴 58%	246	(476 perm/820 tot cap = 0.58)
431	Maui/Maui	Kamalii El	🟡 79%	20	(100 - 21 ave age/100)	🟢 100%	1	(775 perm/775 tot cap = 1.00)
409	Maui/Maui	Kihei El	🟡 63%	57	(100 - 37 ave age/100)	🟡 89%	153	(1145 perm/1292 tot cap = 0.89)

# Category 3: Age of Classrooms

# Category 4: % of CR in Permanent Bldgs

Ref	District/Complex	School	Category 3		Classroom age score calculation	Category 4		% of Classrooms in Permanent
			Age of Classroom Buildings			Portables		
416	Maui/Maui	Lihikai EI	53%	109	(100 - 47 ave age/100)	71%	233	(654 perm/918 tot cap = 0.71)
433	Maui/Maui	Pomaikai EI	95%	2	(100 - 5 ave age/100)	100%	1	(641 perm/641 tot cap = 1.00)
430	Maui/Maui	Lokelani Int	73%	30	(100 - 27 ave age/100)	72%	231	(522 perm/723 tot cap = 0.72)
428	Maui/Maui	Maui Waena Int	72%	31	(100 - 28 ave age/100)	87%	165	(801 perm/923 tot cap = 0.87)
418	Maui/Maui	Maui High	63%	60	(100 - 37 ave age/100)	59%	245	(962 perm/1639 tot cap = 0.59)
402	Maui/Hana	Hana High & EI	69%	36	(100 - 31 ave age/100)	87%	163	(370 perm/425 tot cap = 0.87)
406	Maui/Lahainaluna	Kamehameha III EI	43%	199	(100 - 57 ave age/100)	62%	242	(399 perm/646 tot cap = 0.62)
429	Maui/Lahainaluna	Nahienaena EI	75%	25	(100 - 25 ave age/100)	78%	210	(561 perm/721 tot cap = 0.78)
413	Maui/Lahainaluna	Lahaina Int	69%	37	(100 - 31 ave age/100)	63%	241	(423 perm/675 tot cap = 0.63)
414	Maui/Lahainaluna	Lahainaluna High	64%	54	(100 - 36 ave age/100)	77%	215	(737 perm/959 tot cap = 0.77)
415	Maui/Lanai	Lanai High & EI	51%	138	(100 - 49 ave age/100)	86%	173	(534 perm/624 tot cap = 0.86)
407	Maui/Molokai	Kaunakakai EI	44%	190	(100 - 56 ave age/100)	93%	131	(304 perm/328 tot cap = 0.93)
410	Maui/Molokai	Kilohana EI	59%	76	(100 - 41 ave age/100)	100%	1	(177 perm/177 tot cap = 1.00)
411	Maui/Molokai	Kualapuu EI NCPCS	66%	50	(100 - 34 ave age/100)	80%	203	(380 perm/476 tot cap = 0.80)
419	Maui/Molokai	Maunaloa EI	33%	249	(100 - 67 ave age/100)	80%	204	(79 perm/99 tot cap = 0.80)
434	Maui/Molokai	Molokai Middle	59%	75	(100 - 41 ave age/100)	82%	194	(192 perm/234 tot cap = 0.82)
421	Maui/Molokai	Molokai High	46%	181	(100 - 54 ave age/100)	71%	234	(364 perm/513 tot cap = 0.71)
457	Kauai/Central Kauai	Kaumualii EI	74%	29	(100 - 26 ave age/100)	97%	107	(675 perm/696 tot cap = 0.97)
460	Kauai/Central Kauai	Koloa EI	57%	80	(100 - 43 ave age/100)	60%	244	(260 perm/430 tot cap = 0.60)
463	Kauai/Central Kauai	Wilcox EI	47%	167	(100 - 53 ave age/100)	87%	164	(776 perm/894 tot cap = 0.87)
448	Kauai/Central Kauai	Kamakahahei Middle	83%	11	(100 - 17 ave age/100)	100%	1	(1240 perm/1240 tot cap = 1.00)
456	Kauai/Central Kauai	Kauai High	55%	93	(100 - 45 ave age/100)	77%	213	(979 perm/1264 tot cap = 0.77)
452	Kauai/East Kauai	Hanalei EI	72%	34	(100 - 28 ave age/100)	63%	240	(189 perm/299 tot cap = 0.63)
454	Kauai/East Kauai	Kapaa EI	49%	149	(100 - 51 ave age/100)	78%	212	(731 perm/942 tot cap = 0.78)
459	Kauai/East Kauai	Kilauea EI	63%	62	(100 - 37 ave age/100)	76%	219	(269 perm/354 tot cap = 0.76)
447	Kauai/East Kauai	Kapaa Middle	80%	17	(100 - 20 ave age/100)	100%	1	(878 perm/878 tot cap = 1.00)
455	Kauai/East Kauai	Kapaa High	52%	114	(100 - 48 ave age/100)	81%	200	(769 perm/952 tot cap = 0.81)
451	Kauai/West Kauai	Eleele EI	57%	81	(100 - 43 ave age/100)	88%	160	(349 perm/397 tot cap = 0.88)
453	Kauai/West Kauai	Kalaheo EI	52%	121	(100 - 48 ave age/100)	75%	220	(339 perm/450 tot cap = 0.75)
458	Kauai/West Kauai	Kekaha EI	61%	67	(100 - 39 ave age/100)	91%	146	(333 perm/367 tot cap = 0.91)
464	Kauai/West Kauai	Waimea Canyon Middle	60%	71	(100 - 40 ave age/100)	92%	136	(573 perm/621 tot cap = 0.92)
462	Kauai/West Kauai	Waimea High	57%	82	(100 - 43 ave age/100)	96%	114	(787 perm/823 tot cap = 0.96)

# Category 5: Administrative Center

Ref	District/Complex	School	5A		5B		5C		5D		Category 5	
			Admin % sf score	Admin % sf exist/req	Admin % Co-located	admin pct in admin center exist/req	Admin Pct Perm	admin pct perm exist/req	Admin Percent Expected Life Remaining	Admin Percent Expected Life Remaining exist/req	Administrative Center	
107	Honolulu/Farrington	Fern EI	59%	(4,736/8,020 = 0.59)	48%	(2,260/4,736 = 0.48)	75%	(3,568/4,736 = 0.75)	41%	(31/75 yrs = 0.41)	59%	182
113	Honolulu/Farrington	Kaewai EI	61%	(4,640/7,610 = 0.61)	40%	(1,855/4,640 = 0.40)	100%	(4,640/4,640 = 1.00)	20%	(15/75 yrs = 0.20)	63%	163
120	Honolulu/Farrington	Kalihi EI	57%	(4,239/7,450 = 0.57)	72%	(3,070/4,239 = 0.72)	100%	(4,239/4,239 = 1.00)	17%	(13/75 yrs = 0.17)	63%	160
121	Honolulu/Farrington	Kalihi Kai EI	63%	(5,034/8,020 = 0.63)	55%	(2,747/5,034 = 0.55)	100%	(5,034/5,034 = 1.00)	35%	(26/75 yrs = 0.35)	67%	135
122	Honolulu/Farrington	Kalihi Uka EI	72%	(5,394/7,450 = 0.72)	41%	(2,196/5,394 = 0.41)	100%	(5,394/5,394 = 1.00)	21%	(16/75 yrs = 0.21)	69%	118
123	Honolulu/Farrington	Kalihi Waena EI	62%	(5,107/8,180 = 0.62)	66%	(3,377/5,107 = 0.66)	99%	(5,053/5,107 = 0.99)	35%	(26/75 yrs = 0.35)	67%	131
124	Honolulu/Farrington	Kapalama EI	60%	(4,772/8,020 = 0.60)	63%	(3,024/4,772 = 0.63)	100%	(4,772/4,772 = 1.00)	40%	(30/75 yrs = 0.40)	66%	138
133	Honolulu/Farrington	Linapuni EI	39%	(2,894/7,450 = 0.39)	62%	(1,790/2,894 = 0.62)	100%	(2,894/2,894 = 1.00)	32%	(24/75 yrs = 0.32)	53%	211
145	Honolulu/Farrington	Puuahale EI	69%	(5,108/7,450 = 0.69)	96%	(4,922/5,108 = 0.96)	100%	(5,108/5,108 = 1.00)	41%	(31/75 yrs = 0.41)	75%	93
108	Honolulu/Farrington	Dole Middle	36%	(3,279/9,160 = 0.36)	82%	(2,685/3,279 = 0.82)	100%	(3,279/3,279 = 1.00)	21%	(16/75 yrs = 0.21)	52%	218
115	Honolulu/Farrington	Kalakaau Middle	65%	(6,087/9,390 = 0.65)	66%	(4,027/6,087 = 0.66)	100%	(6,087/6,087 = 1.00)	45%	(34/75 yrs = 0.45)	70%	113
106	Honolulu/Farrington	Farrington High	100%	(19,795/12,010 = 1.65)	64%	(12,764/19,795 = 0.64)	88%	(17,510/19,795 = 0.88)	0%	(-2/75 yrs = 0.00)	84%	59
100	Honolulu/Kaiser	Aina Haina EI	53%	(4,159/7,820 = 0.53)	50%	(2,080/4,159 = 0.50)	67%	(2,771/4,159 = 0.67)	13%	(10/75 yrs = 0.13)	51%	222
108	Honolulu/Kaiser	Hahaione EI	100%	(8,395/8,020 = 1.05)	42%	(3,489/8,395 = 0.42)	100%	(8,395/8,395 = 1.00)	35%	(26/75 yrs = 0.35)	88%	31
155	Honolulu/Kaiser	Kamiloiki EI	55%	(4,220/7,610 = 0.55)	51%	(2,170/4,220 = 0.51)	100%	(4,220/4,220 = 1.00)	45%	(34/75 yrs = 0.45)	63%	162
127	Honolulu/Kaiser	Koko Head EI	67%	(4,977/7,450 = 0.67)	62%	(3,064/4,977 = 0.62)	100%	(4,977/4,977 = 1.00)	21%	(16/75 yrs = 0.21)	68%	123
139	Honolulu/Kaiser	Niu Valley Middle	57%	(5,196/9,160 = 0.57)	57%	(2,940/5,196 = 0.57)	100%	(5,196/5,196 = 1.00)	23%	(17/75 yrs = 0.23)	62%	167
154	Honolulu/Kaiser	Kaiser High	100%	(12,219/11,130 = 1.10)	41%	(4,968/12,219 = 0.41)	100%	(12,219/12,219 = 1.00)	43%	(32/75 yrs = 0.43)	88%	27
114	Honolulu/Kalani	Kahala EI	44%	(3,470/7,820 = 0.44)	65%	(2,255/3,470 = 0.65)	100%	(3,470/3,470 = 1.00)	45%	(34/75 yrs = 0.45)	57%	189
130	Honolulu/Kalani	Liholoho EI	62%	(4,846/7,820 = 0.62)	42%	(2,016/4,846 = 0.42)	100%	(4,846/4,846 = 1.00)	43%	(32/75 yrs = 0.43)	66%	145
149	Honolulu/Kalani	Waialae EI PCS	59%	(4,606/7,820 = 0.59)	85%	(3,904/4,606 = 0.85)	90%	(4,162/4,606 = 0.90)	31%	(23/75 yrs = 0.31)	65%	150
150	Honolulu/Kalani	Waikiki EI	31%	(2,455/8,020 = 0.31)	91%	(2,238/2,455 = 0.91)	100%	(2,455/2,455 = 1.00)	35%	(26/75 yrs = 0.35)	51%	224
153	Honolulu/Kalani	Wilson EI	49%	(4,047/8,180 = 0.49)	92%	(3,726/4,047 = 0.92)	100%	(4,047/4,047 = 1.00)	37%	(28/75 yrs = 0.37)	62%	166
116	Honolulu/Kalani	Kaimuki Middle	100%	(16,754/9,650 = 1.74)	18%	(3,043/16,754 = 0.18)	100%	(16,754/16,754 = 1.00)	29%	(22/75 yrs = 0.29)	85%	54
119	Honolulu/Kalani	Kalani High	100%	(13,674/11,290 = 1.21)	27%	(3,669/13,674 = 0.27)	81%	(11,143/13,674 = 0.81)	23%	(17/75 yrs = 0.23)	81%	71
101	Honolulu/Kaimuki	Ala Wai EI	59%	(4,650/7,820 = 0.59)	63%	(2,925/4,650 = 0.63)	100%	(4,650/4,650 = 1.00)	39%	(29/75 yrs = 0.39)	66%	147
102	Honolulu/Kaimuki	Aliiolani EI	64%	(4,765/7,450 = 0.64)	61%	(2,927/4,765 = 0.61)	100%	(4,765/4,765 = 1.00)	39%	(29/75 yrs = 0.39)	68%	125
109	Honolulu/Kaimuki	Hokulani EI	42%	(3,164/7,610 = 0.42)	88%	(2,772/3,164 = 0.88)	100%	(3,164/3,164 = 1.00)	35%	(26/75 yrs = 0.35)	57%	190
111	Honolulu/Kaimuki	Jefferson EI	96%	(7,511/7,820 = 0.96)	49%	(3,682/7,511 = 0.49)	100%	(7,511/7,511 = 1.00)	45%	(34/75 yrs = 0.45)	87%	39
128	Honolulu/Kaimuki	Kuhio EI	36%	(2,691/7,450 = 0.36)	66%	(1,774/2,691 = 0.66)	100%	(2,691/2,691 = 1.00)	44%	(33/75 yrs = 0.44)	53%	213
135	Honolulu/Kaimuki	Lunalilo EI	41%	(3,224/7,820 = 0.41)	62%	(1,991/3,224 = 0.62)	100%	(3,224/3,224 = 1.00)	40%	(30/75 yrs = 0.40)	55%	203
142	Honolulu/Kaimuki	Palolo EI	77%	(5,772/7,450 = 0.77)	52%	(3,000/5,772 = 0.52)	100%	(5,772/5,772 = 1.00)	36%	(27/75 yrs = 0.36)	75%	95
110	Honolulu/Kaimuki	Jarrett Middle	75%	(6,294/8,420 = 0.75)	54%	(3,398/6,294 = 0.54)	100%	(6,294/6,294 = 1.00)	20%	(15/75 yrs = 0.20)	72%	106
152	Honolulu/Kaimuki	Washington Middle	59%	(5,406/9,160 = 0.59)	87%	(4,687/5,406 = 0.87)	100%	(5,406/5,406 = 1.00)	16%	(12/75 yrs = 0.16)	66%	144
115	Honolulu/Kaimuki	Kaikuli High	100%	(14,382/10,380 = 1.39)	61%	(8,824/14,382 = 0.61)	100%	(14,382/14,382 = 1.00)	12%	(9/75 yrs = 0.12)	87%	37
112	Honolulu/Mckinley	Kaahumanu EI	47%	(3,803/8,020 = 0.47)	86%	(3,288/3,803 = 0.86)	100%	(3,803/3,803 = 1.00)	45%	(34/75 yrs = 0.45)	61%	170
117	Honolulu/Mckinley	Kaiulani EI	74%	(5,770/7,820 = 0.74)	52%	(2,972/5,770 = 0.52)	100%	(5,770/5,770 = 1.00)	39%	(29/75 yrs = 0.39)	73%	102
125	Honolulu/Mckinley	Kauluwela EI	34%	(2,650/7,820 = 0.34)	67%	(1,785/2,650 = 0.67)	100%	(2,650/2,650 = 1.00)	45%	(34/75 yrs = 0.45)	52%	219
129	Honolulu/Mckinley	Lanakila EI	60%	(4,574/7,610 = 0.60)	59%	(2,711/4,574 = 0.59)	100%	(4,574/4,574 = 1.00)	39%	(29/75 yrs = 0.39)	66%	142
131	Honolulu/Mckinley	Likelike EI	70%	(5,350/7,610 = 0.70)	57%	(3,054/5,350 = 0.57)	100%	(5,350/5,350 = 1.00)	35%	(26/75 yrs = 0.35)	71%	107
147	Honolulu/Mckinley	Royal EI	81%	(6,143/7,610 = 0.81)	78%	(4,770/6,143 = 0.78)	100%	(6,143/6,143 = 1.00)	80%	(60/75 yrs = 0.80)	84%	56
104	Honolulu/Mckinley	Central Middle	62%	(5,210/8,420 = 0.62)	63%	(3,277/5,210 = 0.63)	100%	(5,210/5,210 = 1.00)	0%	(-16/75 yrs = 0.00)	63%	158
138	Honolulu/Mckinley	Mckinley High	100%	(12,695/11,290 = 1.12)	75%	(9,549/12,695 = 0.75)	96%	(12,167/12,695 = 0.96)	0%	(-14/75 yrs = 0.00)	87%	43
134	Honolulu/Roosevelt	Lincoln EI	75%	(5,678/7,610 = 0.75)	30%	(1,708/5,678 = 0.30)	100%	(5,678/5,678 = 1.00)	19%	(14/75 yrs = 0.19)	70%	116
136	Honolulu/Roosevelt	Maemae EI	44%	(3,633/8,180 = 0.44)	96%	(3,486/3,633 = 0.96)	100%	(3,633/3,633 = 1.00)	35%	(26/75 yrs = 0.35)	59%	180
137	Honolulu/Roosevelt	Manoa EI	60%	(4,821/8,020 = 0.60)	82%	(3,975/4,821 = 0.82)	100%	(4,821/4,821 = 1.00)	15%	(11/75 yrs = 0.15)	66%	143
140	Honolulu/Roosevelt	Noelani EI	46%	(3,618/7,820 = 0.46)	90%	(3,262/3,618 = 0.90)	100%	(3,618/3,618 = 1.00)	41%	(31/75 yrs = 0.41)	61%	174
141	Honolulu/Roosevelt	Nuuanu EI	31%	(2,373/7,610 = 0.31)	69%	(1,649/2,373 = 0.69)	100%	(2,373/2,373 = 1.00)	0%	(-6/50 yrs = 0.00)	46%	248
143	Honolulu/Roosevelt	Pauoa EI	53%	(4,064/7,610 = 0.53)	96%	(3,898/4,064 = 0.96)	100%	(4,064/4,064 = 1.00)	17%	(13/75 yrs = 0.17)	63%	161
126	Honolulu/Roosevelt	Kawananakoa Middle	75%	(6,907/9,160 = 0.75)	75%	(5,147/6,907 = 0.75)	100%	(6,907/6,907 = 1.00)	39%	(29/75 yrs = 0.39)	76%	88
148	Honolulu/Roosevelt	Stevenson Middle	100%	(11,755/9,110 = 1.29)	69%	(8,136/11,755 = 0.69)	92%	(10,831/11,755 = 0.92)	13%	(10/75 yrs = 0.13)	87%	45
146	Honolulu/Roosevelt	Roosevelt High	83%	(9,278/11,130 = 0.83)	92%	(8,534/9,278 = 0.92)	100%	(9,278/9,278 = 1.00)	0%	(-9/75 yrs = 0.00)	79%	80
103	Honolulu/Roosevelt	Anuenue School	22%	(2,254/10,150 = 0.22)	60%	(1,342/2,254 = 0.60)	100%	(2,254/2,254 = 1.00)	31%	(23/75 yrs = 0.31)	42%	250
200	Central/Aiea	Aiea EI	92%	(6,982/7,610 = 0.92)	43%	(2,991/6,982 = 0.43)	100%	(6,982/6,982 = 1.00)	32%	(24/75 yrs = 0.32)	83%	64
227	Central/Aiea	Alvah Scott EI	55%	(4,290/7,820 = 0.55)	58%	(2,480/4,290 = 0.58)	82%	(3,527/4,290 = 0.82)	19%	(14/75 yrs = 0.19)	57%	193
243	Central/Aiea	Pearl Ridge EI	74%	(5,923/8,020 = 0.74)	68%	(4,010/5,923 = 0.68)	100%	(5,923/5,923 = 1.00)	79%	(59/75 yrs = 0.79)	79%	79
233	Central/Aiea	Waimualo EI	80%	(6,294/7,820 = 0.80)	46%	(2,893/6,294 = 0.46)	59%	(3,737/6,294 = 0.59)	64%	(48/75 yrs = 0.64)	71%	110
235	Central/Aiea	Webbing EI	36%	(2,911/8,020 = 0.36)	78%	(2,279/2,911 = 0.78)	100%	(2,911/2,911 = 1.00)	41%	(31/75 yrs = 0.41)	54%	206
201	Central/Aiea	Aiea Intermediate	61%	(5,523/9,110 = 0.61)	72%	(3,998/5,523 = 0.72)	100%	(5,523/5,523 = 1.00)	37%	(28/75 yrs = 0.37)	68%	128
202	Central/Aiea	Aiea High	100%	(13,761/11,130 = 1.24)	69%	(9,485/13,761 = 0.69)	100%	(13,761/13,761 = 1.00)	35%	(26/75 yrs = 0.35)	90%	19
217	Central/Moanalua	Moanalua EI	39%	(3,139/8,020 = 0.39)	64%	(2,019/3,139 = 0.64)	86%	(2,684/3,139 = 0.86)	32%	(24/75 yrs = 0.32)	50%	230
225	Central/Moanalua	Red Hill EI	63%	(5,090/8,020 = 0.63)	47%	(2,411/5,090 = 0.47)	63%	(3,200/5,090 = 0.63)	44%	(33/75 yrs = 0.44)	60%	179



# Category 5: Administrative Center

Ref	District/Complex	School	5A		5B		5C		5D		Category 5	
			Admin % sf score	Admin % sf exist/req	Admin % Co-located	admin pct in admin center exist/req	Admin Pct Perm	admin pct perm exist/req	Admin Percent Expected Life Remaining	Admin Percent Expected Life Remaining exist/req	Administrative Center	
239	Central/Moanalua	Salt Lake El	65%	(5,328/8,180 = 0.65)	40%	(2,128/5,328 = 0.40)	100%	(5,328/5,328 = 1.00)	39%	(29/75 yrs = 0.39)	67%	132
228	Central/Moanalua	Shafter El	28%	(2,259/8,020 = 0.28)	96%	(2,168/2,259 = 0.96)	100%	(2,259/2,259 = 1.00)	33%	(25/75 yrs = 0.33)	50%	233
219	Central/Moanalua	Moanalua Middle	43%	(4,065/9,390 = 0.43)	92%	(3,760/4,065 = 0.92)	100%	(4,065/4,065 = 1.00)	44%	(33/75 yrs = 0.44)	59%	181
218	Central/Moanalua	Moanalua High	86%	(9,975/11,650 = 0.86)	62%	(6,139/9,975 = 0.62)	100%	(9,975/9,975 = 1.00)	64%	(48/75 yrs = 0.64)	84%	58
203	Central/Radford	Aliamanu El	55%	(4,410/8,020 = 0.55)	48%	(2,131/4,410 = 0.48)	79%	(3,474/4,410 = 0.79)	23%	(17/75 yrs = 0.23)	56%	199
209	Central/Radford	Hickam El	61%	(4,756/7,820 = 0.61)	40%	(1,904/4,756 = 0.40)	81%	(3,843/4,756 = 0.81)	12%	(9/75 yrs = 0.12)	58%	185
215	Central/Radford	Makalapa El	82%	(6,740/8,180 = 0.82)	55%	(3,715/6,740 = 0.55)	87%	(5,831/6,740 = 0.87)	40%	(30/75 yrs = 0.40)	76%	90
220	Central/Radford	Mokulele El	81%	(6,180/7,610 = 0.81)	79%	(4,871/6,180 = 0.79)	100%	(6,180/6,180 = 1.00)	28%	(21/75 yrs = 0.28)	79%	78
221	Central/Radford	Nimitz El	59%	(4,814/8,180 = 0.59)	54%	(2,578/4,814 = 0.54)	100%	(4,814/4,814 = 1.00)	17%	(13/75 yrs = 0.17)	62%	165
222	Central/Radford	Pearl Harbor El	41%	(3,314/8,020 = 0.41)	64%	(2,134/3,314 = 0.64)	100%	(3,314/3,314 = 1.00)	20%	(15/75 yrs = 0.20)	53%	209
223	Central/Radford	Pearl Harbor Kai El	68%	(5,429/8,020 = 0.68)	57%	(3,088/5,429 = 0.57)	100%	(5,429/5,429 = 1.00)	29%	(22/75 yrs = 0.29)	69%	117
204	Central/Radford	Aliamanu Middle	99%	(9,001/9,110 = 0.99)	56%	(5,080/9,001 = 0.56)	100%	(9,001/9,001 = 1.00)	24%	(18/75 yrs = 0.24)	87%	34
224	Central/Radford	Radford High	83%	(9,290/11,130 = 0.83)	45%	(4,192/9,290 = 0.45)	90%	(8,401/9,290 = 0.90)	20%	(15/75 yrs = 0.20)	74%	98
207	Central/Leilehua	Inouye El	87%	(7,200/8,300 = 0.87)	62%	(4,463/7,200 = 0.62)	95%	(6,855/7,200 = 0.95)	97%	(73/75 yrs = 0.97)	87%	38
208	Central/Leilehua	Helemano El	35%	(2,830/8,020 = 0.35)	86%	(2,425/2,830 = 0.86)	100%	(2,830/2,830 = 1.00)	20%	(15/75 yrs = 0.20)	52%	220
210	Central/Leilehua	Iliahi El	31%	(2,435/7,820 = 0.31)	86%	(2,099/2,435 = 0.86)	100%	(2,435/2,435 = 1.00)	41%	(31/75 yrs = 0.41)	51%	223
211	Central/Leilehua	Kaala El	58%	(4,418/7,610 = 0.58)	62%	(2,724/4,418 = 0.62)	88%	(3,889/4,418 = 0.88)	32%	(24/75 yrs = 0.32)	62%	168
226	Central/Leilehua	Solomon El	65%	(5,366/8,300 = 0.65)	58%	(3,105/5,366 = 0.58)	59%	(3,187/5,366 = 0.59)	37%	(28/75 yrs = 0.37)	60%	177
229	Central/Leilehua	Wahiawa El	100%	(9,891/8,020 = 1.23)	40%	(4,001/9,891 = 0.40)	83%	(8,226/9,891 = 0.83)	12%	(9/75 yrs = 0.12)	82%	68
236	Central/Leilehua	Wheeler El	71%	(5,852/8,300 = 0.71)	97%	(5,663/5,852 = 0.97)	100%	(5,852/5,852 = 1.00)	40%	(30/75 yrs = 0.40)	76%	89
230	Central/Leilehua	Wahiawa Middle	80%	(7,500/9,390 = 0.80)	38%	(2,883/7,500 = 0.38)	100%	(7,500/7,500 = 1.00)	29%	(22/75 yrs = 0.29)	75%	96
237	Central/Leilehua	Wheeler Middle	100%	(9,214/9,160 = 1.01)	60%	(5,557/9,214 = 0.60)	100%	(9,214/9,214 = 1.00)	39%	(29/75 yrs = 0.39)	90%	21
214	Central/Leilehua	Leilehua High	100%	(19,701/11,290 = 1.74)	20%	(3,993/19,701 = 0.20)	91%	(17,874/19,701 = 0.91)	11%	(8/75 yrs = 0.11)	81%	72
212	Central/Mililani	Kipapa El	72%	(5,738/8,020 = 0.72)	41%	(2,335/5,738 = 0.41)	70%	(3,988/5,738 = 0.70)	44%	(33/75 yrs = 0.44)	66%	146
240	Central/Mililani	Mililani Ike El	100%	(9,956/8,300 = 1.20)	47%	(4,635/9,956 = 0.47)	94%	(9,336/9,956 = 0.94)	84%	(63/75 yrs = 0.84)	92%	15
241	Central/Mililani	Mililani Mauka El	78%	(6,506/8,300 = 0.78)	72%	(4,707/6,506 = 0.72)	100%	(6,506/6,506 = 1.00)	69%	(52/75 yrs = 0.69)	81%	73
242	Central/Mililani	Mililani Uka El	67%	(5,514/8,180 = 0.67)	67%	(3,721/5,514 = 0.67)	79%	(4,332/5,514 = 0.79)	75%	(56/75 yrs = 0.75)	70%	114
234	Central/Mililani	Mililani Waena El	65%	(5,409/8,300 = 0.65)	36%	(1,972/5,409 = 0.36)	100%	(5,409/5,409 = 1.00)	40%	(30/75 yrs = 0.40)	67%	136
238	Central/Mililani	Mililani Middle	100%	(11,575/10,410 = 1.11)	53%	(6,092/11,575 = 0.53)	98%	(11,297/11,575 = 0.98)	77%	(58/75 yrs = 0.77)	93%	13
216	Central/Mililani	Mililani High	100%	(16,024/12,330 = 1.30)	39%	(6,308/16,024 = 0.39)	81%	(13,056/16,024 = 0.81)	60%	(45/75 yrs = 0.60)	86%	48
206	Central/Waialua	Haleiwa El	43%	(3,175/7,450 = 0.43)	59%	(1,879/3,175 = 0.59)	100%	(3,175/3,175 = 1.00)	40%	(30/75 yrs = 0.40)	56%	201
231	Central/Waialua	Waialua El	72%	(5,771/8,020 = 0.72)	40%	(2,336/5,771 = 0.40)	65%	(3,743/5,771 = 0.65)	33%	(25/75 yrs = 0.33)	64%	157
232	Central/Waialua	Waialua High & Int	81%	(8,702/10,690 = 0.81)	56%	(4,838/8,702 = 0.56)	87%	(7,540/8,702 = 0.87)	40%	(30/75 yrs = 0.40)	75%	91
335	Windward/Castle	Ahuimanu El	51%	(3,906/7,610 = 0.51)	37%	(1,438/3,906 = 0.37)	92%	(3,575/3,906 = 0.92)	43%	(32/75 yrs = 0.43)	57%	196
304	Windward/Castle	Heeia El	48%	(3,783/7,820 = 0.48)	62%	(2,334/3,783 = 0.62)	100%	(3,783/3,783 = 1.00)	25%	(19/75 yrs = 0.25)	58%	187
306	Windward/Castle	Kahaluu El	40%	(3,008/7,450 = 0.40)	35%	(1,058/3,008 = 0.35)	100%	(3,008/3,008 = 1.00)	29%	(22/75 yrs = 0.29)	50%	228
313	Windward/Castle	Kaneohe El	43%	(3,426/8,020 = 0.43)	93%	(3,200/3,426 = 0.93)	100%	(3,426/3,426 = 1.00)	97%	(73/75 yrs = 0.97)	65%	152
315	Windward/Castle	Kapunahala El	48%	(3,874/8,020 = 0.48)	100%	(3,874/3,874 = 1.00)	100%	(3,874/3,874 = 1.00)	37%	(28/75 yrs = 0.37)	63%	164
323	Windward/Castle	Parker El	100%	(11,251/7,610 = 1.48)	26%	(2,870/11,251 = 0.26)	100%	(11,251/11,251 = 1.00)	39%	(29/75 yrs = 0.39)	86%	46
314	Windward/Castle	Puohala El	66%	(5,003/7,610 = 0.66)	100%	(5,003/5,003 = 1.00)	100%	(5,003/5,003 = 1.00)	35%	(26/75 yrs = 0.35)	73%	104
326	Windward/Castle	Waiahole El	27%	(1,996/7,450 = 0.27)	82%	(1,640/1,996 = 0.82)	100%	(1,996/1,996 = 1.00)	23%	(17/75 yrs = 0.23)	47%	245
318	Windward/Castle	King Int	64%	(5,796/9,110 = 0.64)	60%	(3,494/5,796 = 0.60)	100%	(5,796/5,796 = 1.00)	40%	(30/75 yrs = 0.40)	68%	124
301	Windward/Castle	Castle High	93%	(10,354/11,130 = 0.93)	28%	(2,869/10,354 = 0.28)	100%	(10,354/10,354 = 1.00)	15%	(11/75 yrs = 0.15)	80%	77
303	Windward/Kahuku	Hauula El	26%	(1,996/7,610 = 0.26)	100%	(1,996/1,996 = 1.00)	100%	(1,996/1,996 = 1.00)	44%	(33/75 yrs = 0.44)	50%	232
305	Windward/Kahuku	Kaaawa El	26%	(1,901/7,450 = 0.26)	45%	(849/1,901 = 0.45)	10%	(189/1,901 = 0.10)	0%	(-62/50 yrs = 0.00)	22%	260
331	Windward/Kahuku	Kahuku El	63%	(4,900/7,820 = 0.63)	73%	(3,574/4,900 = 0.73)	100%	(4,900/4,900 = 1.00)	75%	(56/75 yrs = 0.75)	73%	105
319	Windward/Kahuku	Laie El	59%	(4,792/8,180 = 0.59)	83%	(3,994/4,792 = 0.83)	100%	(4,792/4,792 = 1.00)	73%	(55/75 yrs = 0.73)	71%	108
325	Windward/Kahuku	Sunset Beach El	46%	(3,609/7,820 = 0.46)	98%	(3,530/3,609 = 0.98)	100%	(3,609/3,609 = 1.00)	89%	(67/75 yrs = 0.89)	66%	139
307	Windward/Kahuku	Kahuku High & Int	100%	(12,217/11,580 = 1.06)	22%	(2,697/12,217 = 0.22)	84%	(10,260/12,217 = 0.84)	47%	(35/75 yrs = 0.47)	84%	63
302	Windward/Kailua	Enchanted Lake El	63%	(4,889/7,820 = 0.63)	43%	(2,117/4,889 = 0.43)	100%	(4,889/4,889 = 1.00)	31%	(23/75 yrs = 0.31)	65%	148
330	Windward/Kailua	Kaelepulu El	23%	(1,749/7,450 = 0.23)	50%	(876/1,749 = 0.50)	50%	(873/1,749 = 0.50)	33%	(25/75 yrs = 0.33)	32%	258
317	Windward/Kailua	Keolu El	54%	(4,038/7,450 = 0.54)	40%	(1,635/4,038 = 0.40)	100%	(4,038/4,038 = 1.00)	48%	(36/75 yrs = 0.48)	61%	172
321	Windward/Kailua	Maunawili El	62%	(4,690/7,610 = 0.62)	59%	(2,745/4,690 = 0.59)	100%	(4,690/4,690 = 1.00)	37%	(28/75 yrs = 0.37)	67%	133
324	Windward/Kailua	Pope El	100%	(8,670/7,450 = 1.16)	87%	(7,518/8,670 = 0.87)	100%	(8,670/8,670 = 1.00)	45%	(34/75 yrs = 0.45)	93%	9
309	Windward/Kailua	Kailua High	100%	(13,783/10,380 = 1.33)	39%	(5,358/13,783 = 0.39)	100%	(13,783/13,783 = 1.00)	28%	(21/75 yrs = 0.28)	87%	44
475	Windward/Kailua	Olomana Int & High	44%	(4,380/9,930 = 0.44)	31%	(1,359/4,380 = 0.31)	50%	(2,185/4,380 = 0.50)	78%	(39/50 yrs = 0.78)	47%	240
327	Windward/Kailua	Waimanalo El & Int	43%	(3,816/8,855 = 0.43)	70%	(2,689/3,816 = 0.70)	100%	(3,816/3,816 = 1.00)	45%	(34/75 yrs = 0.45)	57%	191
300	Windward/Kalaheo	Aikahi El	72%	(5,606/7,820 = 0.72)	65%	(3,655/5,606 = 0.65)	84%	(4,697/5,606 = 0.84)	25%	(19/75 yrs = 0.25)	69%	119
308	Windward/Kalaheo	Kailua El	63%	(4,766/7,610 = 0.63)	69%	(3,305/4,766 = 0.69)	100%	(4,766/4,766 = 1.00)	39%	(29/75 yrs = 0.39)	69%	122
311	Windward/Kalaheo	Kainalu El	62%	(5,000/8,020 = 0.62)	28%	(1,398/5,000 = 0.28)	100%	(5,000/5,000 = 1.00)	17%	(13/75 yrs = 0.17)	62%	169
320	Windward/Kalaheo	Lanikai El PCS	29%	(2,205/7,610 = 0.29)	32%	(716/2,205 = 0.32)	31%	(677/2,205 = 0.31)	0%	(0/50 yrs = 0.00)	27%	259
322	Windward/Kalaheo	Mokapu El	100%	(8,317/8,300 = 1.00)	25%	(2,071/8,317 = 0.25)	57%	(4,764/8,317 = 0.57)	25%	(19/75 yrs = 0.25)	76%	87



# Category 5: Administrative Center

Ref	District/Complex	School	5A		5B		5C		5D		Category 5	
			Admin % sf score	Admin % sf exist/req	Admin % Co-located	admin pct in admin center exist/req	Admin Pct Perm	admin pct perm exist/req	Admin Percent Expected Life Remaining	Admin Percent Expected Life Remaining exist/req	Administrative Center	
310	Windward/Kalaheo	Kailua Int	100%	(10,365/9,160 = 1.13)	54%	(5,590/10,365 = 0.54)	100%	(10,365/10,365 = 1.00)	16%	(12/75 yrs = 0.16)	87%	40
312	Windward/Kalaheo	Kalaheo High	91%	(9,845/10,840 = 0.91)	66%	(6,493/9,845 = 0.66)	100%	(9,845/9,845 = 1.00)	44%	(33/75 yrs = 0.44)	86%	51
254	Leeward/Campbell	Ewa Beach El	77%	(6,362/8,300 = 0.77)	49%	(3,125/6,362 = 0.49)	100%	(6,362/6,362 = 1.00)	41%	(31/75 yrs = 0.41)	75%	92
253	Leeward/Campbell	Ewa El	82%	(7,020/8,560 = 0.82)	90%	(6,316/7,020 = 0.90)	99%	(6,926/7,020 = 0.99)	0%	(-1/75 yrs = 0.00)	78%	82
280	Leeward/Campbell	Holomua El	100%	(11,144/8,660 = 1.29)	43%	(4,845/11,144 = 0.43)	100%	(11,144/11,144 = 1.00)	73%	(55/75 yrs = 0.73)	92%	16
256	Leeward/Campbell	Iroquois Point El	100%	(10,163/8,300 = 1.22)	18%	(1,847/10,163 = 0.18)	65%	(6,645/10,163 = 0.65)	28%	(21/75 yrs = 0.28)	78%	84
281	Leeward/Campbell	Kaimiloa El	72%	(5,957/8,300 = 0.72)	56%	(3,355/5,957 = 0.56)	87%	(5,173/5,957 = 0.87)	73%	(55/75 yrs = 0.73)	74%	101
294	Leeward/Campbell	Keoneula El	100%	(10,848/8,560 = 1.27)	32%	(3,483/10,848 = 0.32)	100%	(10,848/10,848 = 1.00)	88%	(66/75 yrs = 0.88)	92%	14
269	Leeward/Campbell	Pohakea El	44%	(3,601/8,180 = 0.44)	57%	(2,061/3,601 = 0.57)	77%	(2,770/3,601 = 0.77)	47%	(35/75 yrs = 0.47)	52%	216
296	Leeward/Campbell	Ewa Makai Middle	100%	(15,631/9,650 = 1.62)	100%	(15,631/15,631 = 1.00)	100%	(15,631/15,631 = 1.00)	92%	(69/75 yrs = 0.92)	99%	1
279	Leeward/Campbell	Ilima Int	100%	(9,644/9,390 = 1.03)	57%	(5,505/9,644 = 0.57)	75%	(7,262/9,644 = 0.75)	29%	(22/75 yrs = 0.29)	84%	62
252	Leeward/Campbell	Campbell High	100%	(13,357/12,490 = 1.07)	42%	(5,662/13,357 = 0.42)	100%	(13,357/13,357 = 1.00)	51%	(38/75 yrs = 0.51)	89%	24
251	Leeward/Kapolei	Barbers Point El	79%	(6,373/8,020 = 0.79)	55%	(3,478/6,373 = 0.55)	100%	(6,373/6,373 = 1.00)	17%	(13/75 yrs = 0.17)	75%	97
293	Leeward/Kapolei	Hookele El	100%	(12,637/8,180 = 1.54)	53%	(6,656/12,637 = 0.53)	100%	(12,637/12,637 = 1.00)	97%	(73/75 yrs = 0.97)	95%	4
282	Leeward/Kapolei	Kapolei El	100%	(10,226/8,300 = 1.23)	54%	(5,507/10,226 = 0.54)	100%	(10,226/10,226 = 1.00)	76%	(57/75 yrs = 0.76)	93%	11
259	Leeward/Kapolei	Makakilo El	38%	(3,068/8,020 = 0.38)	92%	(2,819/3,068 = 0.92)	100%	(3,068/3,068 = 1.00)	37%	(28/75 yrs = 0.37)	56%	200
286	Leeward/Kapolei	Mauka Lani El	69%	(5,647/8,180 = 0.69)	84%	(4,730/5,647 = 0.84)	100%	(5,647/5,647 = 1.00)	73%	(55/75 yrs = 0.73)	77%	85
291	Leeward/Kapolei	Kapolei Middle	100%	(12,193/10,250 = 1.19)	49%	(5,938/12,193 = 0.49)	92%	(11,242/12,193 = 0.92)	77%	(58/75 yrs = 0.77)	91%	18
292	Leeward/Kapolei	Kapolei High	79%	(9,320/11,770 = 0.79)	54%	(5,066/9,320 = 0.54)	100%	(9,320/9,320 = 1.00)	79%	(59/75 yrs = 0.79)	81%	75
261	Leeward/Nanakuli	Nanaikapono El	100%	(10,918/10,918 = 1.32)	53%	(5,832/10,918 = 0.53)	100%	(10,918/10,918 = 1.00)	84%	(63/75 yrs = 0.84)	94%	6
262	Leeward/Nanakuli	Nanakuli El	85%	(6,633/7,820 = 0.85)	48%	(3,217/6,633 = 0.48)	87%	(5,752/6,633 = 0.87)	76%	(57/75 yrs = 0.76)	81%	74
263	Leeward/Nanakuli	Nanakuli High & Int	100%	(14,484/11,000 = 1.32)	47%	(6,776/14,484 = 0.47)	94%	(13,683/14,484 = 0.94)	40%	(30/75 yrs = 0.40)	88%	32
271	Leeward/Waianae	Leihoku El	90%	(7,441/8,300 = 0.90)	55%	(4,088/7,441 = 0.55)	100%	(7,441/7,441 = 1.00)	88%	(66/75 yrs = 0.88)	88%	28
257	Leeward/Waianae	Mali El	39%	(3,340/8,460 = 0.39)	65%	(2,174/3,340 = 0.65)	100%	(3,340/3,340 = 1.00)	41%	(31/75 yrs = 0.41)	54%	205
258	Leeward/Waianae	Makaha El	52%	(4,190/8,020 = 0.52)	74%	(3,095/4,190 = 0.74)	77%	(3,223/4,190 = 0.77)	35%	(26/75 yrs = 0.35)	57%	188
270	Leeward/Waianae	Waianae El	91%	(7,463/8,180 = 0.91)	34%	(2,523/7,463 = 0.34)	89%	(6,670/7,463 = 0.89)	19%	(14/75 yrs = 0.19)	78%	83
273	Leeward/Waianae	Waianae Int	54%	(5,378/9,930 = 0.54)	73%	(3,906/5,378 = 0.73)	100%	(5,378/5,378 = 1.00)	36%	(27/75 yrs = 0.36)	63%	159
272	Leeward/Waianae	Waianae High	100%	(14,316/11,650 = 1.23)	35%	(5,002/14,316 = 0.35)	100%	(14,316/14,316 = 1.00)	21%	(16/75 yrs = 0.21)	86%	50
275	Leeward/Waianae	Kamaile Academy PCS	73%	(8,090/11,130 = 0.73)	38%	(3,068/8,090 = 0.38)	100%	(8,090/8,090 = 1.00)	75%	(56/75 yrs = 0.75)	75%	94
283	Leeward/Pearl City	Kanoelani El	57%	(4,759/8,300 = 0.57)	71%	(3,362/4,759 = 0.71)	100%	(4,759/4,759 = 1.00)	76%	(57/75 yrs = 0.76)	69%	120
268	Leeward/Pearl City	Lehua El	50%	(3,783/7,610 = 0.50)	68%	(2,565/3,783 = 0.68)	100%	(3,783/3,783 = 1.00)	35%	(26/75 yrs = 0.35)	60%	178
260	Leeward/Pearl City	Manana El	42%	(3,258/7,820 = 0.42)	53%	(1,728/3,258 = 0.53)	100%	(3,258/3,258 = 1.00)	39%	(29/75 yrs = 0.39)	54%	204
285	Leeward/Pearl City	Momilani El	14%	(1,120/7,820 = 0.14)	100%	(1,120/1,120 = 1.00)	100%	(1,120/1,120 = 1.00)	41%	(31/75 yrs = 0.41)	43%	249
264	Leeward/Pearl City	Palisades El	79%	(3,081/7,820 = 0.39)	73%	(2,240/3,081 = 0.73)	100%	(3,081/3,081 = 1.00)	19%	(14/75 yrs = 0.19)	53%	214
265	Leeward/Pearl City	Pearl City El	32%	(5,627/7,820 = 0.72)	50%	(2,834/5,627 = 0.50)	100%	(5,627/5,627 = 1.00)	19%	(14/75 yrs = 0.19)	70%	115
267	Leeward/Pearl City	Pearl City Highlands El	32%	(2,605/8,020 = 0.32)	63%	(1,638/2,605 = 0.63)	100%	(2,605/2,605 = 1.00)	27%	(20/75 yrs = 0.27)	48%	237
288	Leeward/Pearl City	Waiau El	98%	(7,668/7,820 = 0.98)	52%	(3,988/7,668 = 0.52)	100%	(7,668/7,668 = 1.00)	76%	(57/75 yrs = 0.76)	92%	17
255	Leeward/Pearl City	Highlands Int	91%	(8,362/9,160 = 0.91)	55%	(4,593/8,362 = 0.55)	91%	(7,572/8,362 = 0.91)	35%	(26/75 yrs = 0.35)	82%	70
266	Leeward/Pearl City	Pearl City High	100%	(14,669/11,290 = 1.30)	33%	(4,812/14,669 = 0.33)	95%	(13,881/14,669 = 0.95)	45%	(34/75 yrs = 0.45)	87%	41
250	Leeward/Waipahu	August Ahrens El	100%	(9,977/8,760 = 1.14)	33%	(3,324/9,977 = 0.33)	84%	(8,430/9,977 = 0.84)	23%	(17/75 yrs = 0.23)	82%	66
276	Leeward/Waipahu	Honowai El	52%	(4,282/8,300 = 0.52)	47%	(2,030/4,282 = 0.47)	70%	(2,998/4,282 = 0.70)	36%	(27/75 yrs = 0.36)	54%	207
287	Leeward/Waipahu	Kaleiopuu El	61%	(5,091/8,300 = 0.61)	66%	(3,381/5,091 = 0.66)	100%	(5,091/5,091 = 1.00)	75%	(56/75 yrs = 0.75)	71%	111
290	Leeward/Waipahu	Waikale El	57%	(4,602/8,020 = 0.57)	55%	(2,540/4,602 = 0.55)	82%	(3,795/4,602 = 0.82)	76%	(57/75 yrs = 0.76)	64%	154
274	Leeward/Waipahu	Waipahu El	68%	(5,793/8,560 = 0.68)	47%	(2,699/5,793 = 0.47)	54%	(3,133/5,793 = 0.54)	51%	(38/75 yrs = 0.51)	61%	171
278	Leeward/Waipahu	Waipahu Int	72%	(7,226/10,090 = 0.72)	64%	(4,657/7,226 = 0.64)	100%	(7,226/7,226 = 1.00)	69%	(52/75 yrs = 0.69)	77%	86
277	Leeward/Waipahu	Waipahu High	83%	(10,053/12,170 = 0.83)	48%	(4,776/10,053 = 0.48)	100%	(10,053/10,053 = 1.00)	72%	(54/75 yrs = 0.72)	82%	69
361	Hawaii/Honokaa	Honokaa El	40%	(3,020/7,610 = 0.40)	71%	(2,158/3,020 = 0.71)	73%	(2,207/3,020 = 0.73)	35%	(26/75 yrs = 0.35)	49%	235
387	Hawaii/Honokaa	Waimea El	69%	(5,558/8,020 = 0.69)	23%	(1,287/5,558 = 0.23)	70%	(3,880/5,558 = 0.70)	33%	(25/75 yrs = 0.33)	61%	173
394	Hawaii/Honokaa	Waimea Middle PCCS	70%	(5,899/8,420 = 0.70)	34%	(2,030/5,899 = 0.34)	87%	(5,126/5,899 = 0.87)	47%	(35/75 yrs = 0.47)	67%	130
360	Hawaii/Honokaa	Honokaa High & Int	73%	(7,797/10,690 = 0.73)	39%	(3,008/7,797 = 0.39)	65%	(5,086/7,797 = 0.65)	40%	(30/75 yrs = 0.40)	65%	153
382	Hawaii/Honokaa	Paauilo El & Int	21%	(2,066/9,930 = 0.21)	89%	(1,831/2,066 = 0.89)	100%	(2,066/2,066 = 1.00)	0%	(-15/50 yrs = 0.00)	41%	253
393	Hawaii/Honokaa	Waikoloa El & Middle	57%	(5,209/9,160 = 0.57)	58%	(3,022/5,209 = 0.58)	95%	(4,968/5,209 = 0.95)	71%	(53/75 yrs = 0.71)	66%	140
358	Hawaii/Kealahou	Holuualoa El	29%	(2,239/7,820 = 0.29)	54%	(1,199/2,239 = 0.54)	69%	(1,534/2,239 = 0.69)	0%	(-50/50 yrs = 0.00)	36%	257
371	Hawaii/Kealahou	Kahakai El	94%	(7,787/8,300 = 0.94)	53%	(4,130/7,787 = 0.53)	77%	(6,028/7,787 = 0.77)	80%	(60/75 yrs = 0.80)	85%	53
388	Hawaii/Kealahou	Kealahou El	95%	(7,909/8,300 = 0.95)	27%	(2,102/7,909 = 0.27)	95%	(7,489/7,909 = 0.95)	40%	(30/75 yrs = 0.40)	83%	65
390	Hawaii/Kealahou	Kealahou Int	97%	(8,903/9,160 = 0.97)	75%	(6,688/8,903 = 0.75)	100%	(8,903/8,903 = 1.00)	89%	(67/75 yrs = 0.89)	95%	5
392	Hawaii/Kealahou	Kealahou High	100%	(12,362/11,290 = 1.09)	63%	(7,753/12,362 = 0.63)	100%	(12,362/12,362 = 1.00)	75%	(56/75 yrs = 0.75)	94%	7
395	Hawaii/Kohala	Kohala El	31%	(2,337/7,610 = 0.31)	100%	(2,337/2,337 = 1.00)	100%	(2,337/2,337 = 1.00)	16%	(12/75 yrs = 0.16)	50%	229
366	Hawaii/Kohala	Kohala Middle	22%	(1,798/8,260 = 0.22)	90%	(1,618/1,798 = 0.90)	100%	(1,798/1,798 = 1.00)	0%	(-27/50 yrs = 0.00)	42%	251
373	Hawaii/Kohala	Kohala High	37%	(3,666/9,930 = 0.37)	58%	(2,140/3,666 = 0.58)	100%	(3,666/3,666 = 1.00)	0%	(-10/50 yrs = 0.00)	48%	238
359	Hawaii/Konawaena	Honaunau El	61%	(4,575/7,450 = 0.61)	38%	(1,757/4,575 = 0.38)	62%	(2,855/4,575 = 0.62)	0%	(-13/50 yrs = 0.00)	53%	210
363	Hawaii/Konawaena	Hookena El	46%	(3,464/7,450 = 0.46)	30%	(1,029/3,464 = 0.30)	100%	(3,464/3,464 = 1.00)	0%	(-19/50 yrs = 0.00)	51%	227

# Category 5: Administrative Center

Ref	District/Complex	School	5A		5B		5C		5D		Category 5	
			Admin % sf score	Admin % sf exist/req	Admin % Co-located	admin pct in admin center exist/req	Admin Pct Perm	admin pct perm exist/req	Admin Percent Expected Life Remaining	Admin Percent Expected Life Remaining exist/req	Administrative Center	
375	Hawaii/Konawaena	Konawaena El	90%	(7,202/8,020 = 0.90)	42%	(3,002/7,202 = 0.42)	100%	(7,202/7,202 = 1.00)	80%	(60/75 yrs = 0.80)	86%	49
376	Hawaii/Konawaena	Konawaena Middle	37%	(3,340/9,110 = 0.37)	89%	(2,989/3,340 = 0.89)	100%	(3,340/3,340 = 1.00)	0%	(-37/50 yrs = 0.00)	51%	225
374	Hawaii/Konawaena	Konawaena High	83%	(8,614/10,380 = 0.83)	37%	(3,154/8,614 = 0.37)	88%	(7,597/8,614 = 0.88)	23%	(17/75 yrs = 0.23)	73%	103
378	Hawaii/Konawaena	Ke Kula O Ehunuiakimalino	28%	(2,749/9,930 = 0.28)	39%	(1,067/2,749 = 0.39)	92%	(2,524/2,749 = 0.92)	0%	(-41/50 yrs = 0.00)	39%	255
351	Hawaii/Hilo	de Silva El	26%	(2,035/7,820 = 0.26)	47%	(950/2,035 = 0.47)	100%	(2,035/2,035 = 1.00)	0%	(-7/50 yrs = 0.00)	40%	254
352	Hawaii/Hilo	Haasheo El	16%	(1,218/7,450 = 0.16)	91%	(1,107/1,218 = 0.91)	100%	(1,218/1,218 = 1.00)	0%	(-35/50 yrs = 0.00)	39%	256
357	Hawaii/Hilo	Hilo Union El	63%	(4,763/7,610 = 0.63)	51%	(2,416/4,763 = 0.51)	100%	(4,763/4,763 = 1.00)	47%	(35/75 yrs = 0.47)	68%	129
367	Hawaii/Hilo	Kapiolani El	87%	(6,619/7,610 = 0.87)	21%	(1,395/6,619 = 0.21)	100%	(6,619/6,619 = 1.00)	0%	(-10/50 yrs = 0.00)	74%	99
369	Hawaii/Hilo	Kaumana El	43%	(3,236/7,450 = 0.43)	53%	(1,708/3,236 = 0.53)	76%	(2,466/3,236 = 0.76)	44%	(33/75 yrs = 0.44)	51%	226
372	Hawaii/Hilo	Keakaha El	69%	(5,240/7,610 = 0.69)	50%	(2,614/5,240 = 0.50)	100%	(5,240/5,240 = 1.00)	0%	(-15/50 yrs = 0.00)	66%	137
356	Hawaii/Hilo	Hilo Int	98%	(8,376/8,550 = 0.98)	90%	(7,525/8,376 = 0.90)	100%	(8,376/8,376 = 1.00)	0%	(-37/50 yrs = 0.00)	88%	30
355	Hawaii/Hilo	Hilo High	100%	(16,171/11,000 = 1.47)	16%	(2,513/16,171 = 0.16)	95%	(15,389/16,171 = 0.95)	0%	(-6/50 yrs = 0.00)	81%	76
365	Hawaii/Hilo	Kalaniana'ole El & Int	98%	(8,387/8,550 = 0.98)	86%	(7,246/8,387 = 0.86)	100%	(8,387/8,387 = 1.00)	0%	(-45/50 yrs = 0.00)	87%	35
377	Hawaii/Laupahoehoe Charter	Laupahoehoe Community	35%	(3,487/9,930 = 0.35)	52%	(1,825/3,487 = 0.52)	100%	(3,487/3,487 = 1.00)	9%	(7/75 yrs = 0.09)	47%	241
384	Hawaii/Waiakea	Waiakea El	73%	(6,022/8,300 = 0.73)	39%	(2,320/6,022 = 0.39)	76%	(4,585/6,022 = 0.76)	29%	(22/75 yrs = 0.29)	66%	141
386	Hawaii/Waiakea	Waiakeawaena El	47%	(3,820/8,180 = 0.47)	73%	(2,790/3,820 = 0.73)	100%	(3,820/3,820 = 1.00)	20%	(15/75 yrs = 0.20)	58%	186
385	Hawaii/Waiakea	Waiakea Int	68%	(6,376/9,390 = 0.68)	97%	(6,168/6,376 = 0.97)	100%	(6,376/6,376 = 1.00)	36%	(27/75 yrs = 0.36)	74%	100
389	Hawaii/Waiakea	Waiakea High	100%	(14,212/11,130 = 1.28)	49%	(6,894/14,212 = 0.49)	71%	(10,121/14,212 = 0.71)	76%	(57/75 yrs = 0.76)	87%	42
380	Hawaii/Kau	Naalehu El	66%	(4,995/7,610 = 0.66)	44%	(2,185/4,995 = 0.44)	77%	(3,833/4,995 = 0.77)	0%	(-38/50 yrs = 0.00)	59%	183
368	Hawaii/Kau	Kau High & Pahala El	71%	(7,295/10,220 = 0.71)	61%	(4,455/7,295 = 0.61)	100%	(7,295/7,295 = 1.00)	0%	(-56/50 yrs = 0.00)	69%	121
353	Hawaii/Keauau	Keauau El	100%	(9,350/8,300 = 1.13)	56%	(5,282/9,350 = 0.56)	100%	(9,350/9,350 = 1.00)	73%	(55/75 yrs = 0.73)	93%	12
379	Hawaii/Keauau	Mountain View El	100%	(8,392/8,020 = 1.05)	39%	(3,261/8,392 = 0.39)	100%	(8,392/8,392 = 1.00)	0%	(-35/50 yrs = 0.00)	84%	61
370	Hawaii/Keauau	Keauau Middle	100%	(11,200/9,110 = 1.23)	47%	(5,288/11,200 = 0.47)	79%	(8,854/11,200 = 0.79)	40%	(30/75 yrs = 0.40)	85%	55
354	Hawaii/Keauau	Keauau High	100%	(15,663/10,840 = 1.44)	23%	(3,632/15,663 = 0.23)	100%	(15,663/15,663 = 1.00)	77%	(58/75 yrs = 0.77)	90%	20
391	Hawaii/Pahoa	Keonepoko El	46%	(3,652/8,020 = 0.46)	53%	(1,945/3,652 = 0.53)	100%	(3,652/3,652 = 1.00)	77%	(58/75 yrs = 0.77)	61%	175
381	Hawaii/Pahoa	Pahoa El	73%	(5,739/7,820 = 0.73)	17%	(947/5,739 = 0.17)	58%	(3,324/5,739 = 0.58)	0%	(-6/50 yrs = 0.00)	57%	195
383	Hawaii/Pahoa	Pahoa High & Int	100%	(10,814/10,220 = 1.06)	75%	(8,139/10,814 = 0.75)	100%	(10,814/10,814 = 1.00)	0%	(-54/50 yrs = 0.00)	88%	33
436	Maui/Baldwin	Puu Kukui El	89%	(7,349/8,300 = 0.89)	55%	(4,062/7,349 = 0.55)	100%	(7,349/7,349 = 1.00)	93%	(70/75 yrs = 0.93)	88%	29
424	Maui/Baldwin	Waihee El	52%	(4,285/8,300 = 0.52)	51%	(2,177/4,285 = 0.51)	98%	(4,219/4,285 = 0.98)	0%	(-8/50 yrs = 0.00)	56%	198
425	Maui/Baldwin	Wailuku El	54%	(4,461/8,300 = 0.54)	82%	(3,654/4,461 = 0.82)	100%	(4,461/4,461 = 1.00)	0%	(-37/75 yrs = 0.00)	61%	176
404	Maui/Baldwin	Iao Int	100%	(11,731/9,930 = 1.18)	71%	(8,345/11,731 = 0.71)	100%	(11,731/11,731 = 1.00)	91%	(68/75 yrs = 0.91)	96%	2
400	Maui/Baldwin	Baldwin High	98%	(11,082/11,290 = 0.98)	31%	(3,453/11,082 = 0.31)	83%	(9,164/11,082 = 0.83)	0%	(-2/75 yrs = 0.00)	78%	81
401	Maui/Kekaulike	Haiku El	39%	(3,163/8,020 = 0.39)	56%	(1,775/3,163 = 0.56)	55%	(1,754/3,163 = 0.55)	17%	(13/75 yrs = 0.17)	42%	252
412	Maui/Kekaulike	Kula El	41%	(3,191/7,820 = 0.41)	42%	(1,356/3,191 = 0.42)	74%	(2,366/3,191 = 0.74)	31%	(23/75 yrs = 0.31)	47%	244
417	Maui/Kekaulike	Makawao El	63%	(5,061/8,020 = 0.63)	81%	(4,114/5,061 = 0.81)	89%	(4,487/5,061 = 0.89)	0%	(-3/75 yrs = 0.00)	64%	156
422	Maui/Kekaulike	Paia El	47%	(3,601/7,610 = 0.47)	51%	(1,852/3,601 = 0.51)	100%	(3,601/3,601 = 1.00)	0%	(-15/75 yrs = 0.00)	53%	208
426	Maui/Kekaulike	Pukalani El	80%	(6,284/7,820 = 0.80)	37%	(2,323/6,284 = 0.37)	57%	(3,557/6,284 = 0.57)	47%	(35/75 yrs = 0.47)	68%	127
420	Maui/Kekaulike	Kalama Int	100%	(9,621/9,650 = 1.00)	24%	(2,334/9,621 = 0.24)	82%	(7,879/9,621 = 0.82)	76%	(57/75 yrs = 0.76)	86%	47
435	Maui/Kekaulike	Kekaulike High	93%	(10,359/11,130 = 0.93)	43%	(4,413/10,359 = 0.43)	85%	(8,799/10,359 = 0.85)	72%	(54/75 yrs = 0.72)	84%	57
405	Maui/Maui	Kahului El	61%	(5,062/8,300 = 0.61)	37%	(1,851/5,062 = 0.37)	67%	(3,371/5,062 = 0.67)	25%	(19/75 yrs = 0.25)	56%	197
431	Maui/Maui	Kamalii El	93%	(7,296/7,820 = 0.93)	57%	(4,124/7,296 = 0.57)	100%	(7,296/7,296 = 1.00)	73%	(55/75 yrs = 0.73)	89%	26
409	Maui/Maui	Kihei El	70%	(5,802/8,300 = 0.70)	14%	(786/5,802 = 0.14)	72%	(4,183/5,802 = 0.72)	8%	(4/50 yrs = 0.08)	59%	184
416	Maui/Maui	Lihikai El	57%	(4,692/8,300 = 0.57)	46%	(2,180/4,692 = 0.46)	75%	(3,519/4,692 = 0.75)	32%	(24/75 yrs = 0.32)	57%	194
433	Maui/Maui	Pomaikai El	100%	(9,929/8,020 = 1.24)	59%	(5,904/9,929 = 0.59)	100%	(9,929/9,929 = 1.00)	92%	(46/50 yrs = 0.92)	95%	3
430	Maui/Maui	Lokelani Int	52%	(4,478/8,550 = 0.52)	18%	(785/4,478 = 0.18)	41%	(1,856/4,478 = 0.41)	46%	(23/50 yrs = 0.46)	46%	247
428	Maui/Maui	Maui Waena Int	100%	(11,375/9,930 = 1.15)	42%	(4,740/11,375 = 0.42)	87%	(9,945/11,375 = 0.87)	81%	(61/75 yrs = 0.81)	90%	22
418	Maui/Maui	Maui High	61%	(7,153/11,650 = 0.61)	56%	(4,015/7,153 = 0.56)	100%	(7,153/7,153 = 1.00)	45%	(34/75 yrs = 0.45)	67%	134
402	Maui/Hana	Hana High & El	65%	(6,580/10,090 = 0.65)	7%	(439/6,580 = 0.07)	78%	(5,163/6,580 = 0.78)	98%	(49/50 yrs = 0.98)	65%	149
406	Maui/Lahainaluna	Kamehameha III El	37%	(3,076/8,300 = 0.37)	48%	(1,485/3,076 = 0.48)	91%	(2,807/3,076 = 0.91)	24%	(18/75 yrs = 0.24)	48%	239
429	Maui/Lahainaluna	Nahiena El	48%	(3,968/8,300 = 0.48)	32%	(1,286/3,968 = 0.32)	70%	(2,786/3,968 = 0.70)	65%	(49/75 yrs = 0.65)	53%	212
413	Maui/Lahainaluna	Lahaina Int	39%	(3,537/9,160 = 0.39)	42%	(1,486/3,537 = 0.42)	85%	(3,009/3,537 = 0.85)	51%	(38/75 yrs = 0.51)	50%	234
414	Maui/Lahainaluna	Lahainaluna High	60%	(6,708/11,130 = 0.60)	35%	(2,371/6,708 = 0.35)	100%	(6,708/6,708 = 1.00)	41%	(31/75 yrs = 0.41)	64%	155
415	Maui/Lanai	Lanai High & El	72%	(7,391/10,220 = 0.72)	51%	(3,751/7,391 = 0.51)	73%	(5,373/7,391 = 0.73)	21%	(16/75 yrs = 0.21)	65%	151
407	Maui/Molokai	Kaunakakai El	47%	(3,575/7,610 = 0.47)	35%	(1,236/3,575 = 0.35)	65%	(2,330/3,575 = 0.65)	39%	(29/75 yrs = 0.39)	49%	236
410	Maui/Molokai	Kilohana El	44%	(3,308/7,450 = 0.44)	90%	(2,988/3,308 = 0.90)	100%	(3,308/3,308 = 1.00)	0%	(-31/50 yrs = 0.00)	55%	202
411	Maui/Molokai	Kualapuu El NCPCCS	43%	(3,249/7,610 = 0.43)	37%	(1,188/3,249 = 0.37)	71%	(2,316/3,249 = 0.71)	33%	(25/75 yrs = 0.33)	47%	242
419	Maui/Molokai	Maunaloa El	34%	(2,550/7,450 = 0.34)	45%	(1,146/2,550 = 0.45)	100%	(2,550/2,550 = 1.00)	52%	(39/75 yrs = 0.52)	50%	231
434	Maui/Molokai	Molokai Middle	49%	(4,055/8,260 = 0.49)	20%	(801/4,055 = 0.20)	79%	(3,209/4,055 = 0.79)	49%	(37/75 yrs = 0.49)	52%	217
421	Maui/Molokai	Molokai High	54%	(5,409/10,090 = 0.54)	36%	(1,957/5,409 = 0.36)	100%	(5,409/5,409 = 1.00)	13%	(10/75 yrs = 0.13)	57%	192
457	Kauai/Central Kauai	Kaumualii El	100%	(8,597/8,180 = 1.05)	40%	(3,406/8,597 = 0.40)	92%	(7,948/8,597 = 0.92)	65%	(49/75 yrs = 0.65)	89%	25
460	Kauai/Central Kauai	Koloa El	33%	(2,538/7,610 = 0.33)	72%	(1,827/2,538 = 0.72)	100%	(2,538/2,538 = 1.00)	45%	(34/75 yrs = 0.45)	52%	221
463	Kauai/Central Kauai	Wilcox El	93%	(7,744/8,300 = 0.93)	41%	(3,140/7,744 = 0.41)	100%	(7,744/7,744 = 1.00)	21%	(16/75 yrs = 0.21)	82%	67

# Category 5: Administrative Center

Ref	District/Complex	School	5A		5B		5C		5D		Category 5	
			Admin % sf score	Admin % sf exist/req	Admin % Co-located	admin pct in admin center exist/req	Admin Pct Perm	admin pct perm exist/req	Admin Percent Expected Life Remaining	Admin Percent Expected Life Remaining exist/req	Administrative Center	
448	Kauai/Central Kauai	Kamakahelei Middle	100%	(10,057/9,650 = 1.04)	52%	(5,246/10,057 = 0.52)	100%	(10,057/10,057 = 1.00)	79%	(59/75 yrs = 0.79)	93%	10
456	Kauai/Central Kauai	Kauai High	100%	(16,897/10,840 = 1.56)	18%	(3,025/16,897 = 0.18)	90%	(15,217/16,897 = 0.90)	41%	(31/75 yrs = 0.41)	84%	60
452	Kauai/East Kauai	Hanalei El	34%	(2,590/7,610 = 0.34)	65%	(1,689/2,590 = 0.65)	100%	(2,590/2,590 = 1.00)	0%	(-15/50 yrs = 0.00)	47%	243
454	Kauai/East Kauai	Kapaa El	100%	(8,812/8,300 = 1.06)	75%	(6,605/8,812 = 0.75)	89%	(7,857/8,812 = 0.89)	0%	(-28/50 yrs = 0.00)	85%	52
459	Kauai/East Kauai	Kilauea El	41%	(3,043/7,450 = 0.41)	48%	(1,467/3,043 = 0.48)	85%	(2,590/3,043 = 0.85)	0%	(-14/50 yrs = 0.00)	46%	246
447	Kauai/East Kauai	Kapaa Middle	100%	(19,225/9,110 = 2.11)	23%	(4,346/19,225 = 0.23)	100%	(19,225/19,225 = 1.00)	75%	(56/75 yrs = 0.75)	90%	23
455	Kauai/East Kauai	Kapaa High	76%	(8,456/11,130 = 0.76)	32%	(2,691/8,456 = 0.32)	80%	(6,745/8,456 = 0.80)	36%	(27/75 yrs = 0.36)	68%	126
451	Kauai/West Kauai	Eleele El	100%	(8,822/8,020 = 1.10)	26%	(2,326/8,822 = 0.26)	100%	(8,822/8,822 = 1.00)	48%	(36/75 yrs = 0.48)	87%	36
453	Kauai/West Kauai	Kalaheo El	100%	(8,722/7,820 = 1.12)	63%	(5,470/8,722 = 0.63)	88%	(7,697/8,722 = 0.88)	97%	(73/75 yrs = 0.97)	94%	8
458	Kauai/West Kauai	Kekaha El	35%	(2,699/7,610 = 0.35)	66%	(1,778/2,699 = 0.66)	100%	(2,699/2,699 = 1.00)	48%	(36/75 yrs = 0.48)	52%	215
464	Kauai/West Kauai	Waimea Canyon Middle	69%	(5,934/8,550 = 0.69)	49%	(2,878/5,934 = 0.49)	100%	(5,934/5,934 = 1.00)	43%	(32/75 yrs = 0.43)	71%	112
462	Kauai/West Kauai	Waimea High	70%	(7,268/10,380 = 0.70)	45%	(3,252/7,268 = 0.45)	100%	(7,268/7,268 = 1.00)	45%	(34/75 yrs = 0.45)	71%	109

# Category 6: Library and Computer Center

Ref	District/Complex	School	6A		6B		6C		6D		6E		Category 6 Library and Computer Center
			Library % sf score	Library % sf exist/req	Library % perm	library % perm exist/req	Library Percent Expected Life Remaining	Library Percent Expected Life Remaining exist/req	computer delta count % 2021-22 score	computer delta count % 2021-22 exist/req	computer delta sf % 2021-22 score	computer delta sf % 2021-22 exist/req	
107	Honolulu/Farrington	Fern EI	78%	(4,832/6,220 = 0.78)	100%	(4,832/4,832 = 0.75)	41%	(31/75 yrs = 0.41)	100%	(2/1 = 2.00)	100%	(1,709 / 1,200 = 1.42)	84% 50
113	Honolulu/Farrington	Kaewai EI	68%	(3,402/5,035 = 0.68)	100%	(3,402/3,402 = 1.00)	20%	(15/75 yrs = 0.20)	100%	(2/1 = 2.00)	100%	(1,392 / 1,200 = 1.16)	76% 82
120	Honolulu/Farrington	Kalihi EI	68%	(3,399/5,035 = 0.68)	100%	(3,399/3,399 = 1.00)	17%	(13/75 yrs = 0.17)	100%	(1/1 = 1.00)	74%	(891 / 1,200 = 0.74)	74% 104
121	Honolulu/Farrington	Kalihi Kai EI	69%	(4,299/6,220 = 0.69)	100%	(4,299/4,299 = 1.00)	0%	(-2/75 yrs = 0.00)	100%	(2/1 = 2.00)	100%	(1,235 / 1,200 = 1.03)	76% 90
122	Honolulu/Farrington	Kalihi Uka EI	45%	(2,254/5,035 = 0.45)	100%	(2,254/2,254 = 1.00)	21%	(16/75 yrs = 0.21)	100%	(1/1 = 1.00)	76%	(907 / 1,200 = 0.76)	62% 160
123	Honolulu/Farrington	Kalihi Waena EI	45%	(2,774/6,220 = 0.45)	100%	(2,774/2,774 = 0.99)	43%	(32/75 yrs = 0.43)	100%	(2/1 = 2.00)	100%	(2,653 / 1,200 = 2.21)	65% 145
124	Honolulu/Farrington	Kapalama EI	59%	(3,666/6,220 = 0.59)	100%	(3,666/3,666 = 1.00)	40%	(30/75 yrs = 0.40)	100%	(2/1 = 2.00)	100%	(1,716 / 1,200 = 1.43)	73% 111
133	Honolulu/Farrington	Linapuni EI	31%	(1,541/5,035 = 0.31)	100%	(1,541/1,541 = 1.00)	32%	(24/75 yrs = 0.32)	0%	(0/1 = 0.00)	0%	(0 / 1,200 = 0.00)	27% 252
145	Honolulu/Farrington	Puuahale EI	95%	(4,784/5,035 = 0.95)	100%	(4,784/4,784 = 1.00)	41%	(31/75 yrs = 0.41)	100%	(1/1 = 1.00)	100%	(1,655 / 1,200 = 1.38)	93% 17
105	Honolulu/Farrington	Dole Middle	68%	(6,405/9,370 = 0.68)	100%	(6,405/6,405 = 1.00)	20%	(15/75 yrs = 0.20)	100%	(4/2 = 2.00)	100%	(4,438 / 2,400 = 1.85)	76% 82
118	Honolulu/Farrington	Kalakaua Middle	90%	(8,425/9,370 = 0.90)	100%	(8,425/8,425 = 1.00)	45%	(34/75 yrs = 0.45)	100%	(2/2 = 1.00)	100%	(2,899 / 2,400 = 1.21)	91% 30
106	Honolulu/Farrington	Farrington High	99%	(13,662/13,810 = 0.99)	100%	(13,950/13,950 = 0.88)	50%	(25/50 yrs = 0.50)	50%	(3/6 = 0.50)	21%	(1,687 / 8,200 = 0.21)	74% 106
100	Honolulu/Kaiser	Aina Haina EI	63%	(3,914/6,220 = 0.63)	100%	(3,914/3,914 = 0.67)	13%	(10/75 yrs = 0.13)	100%	(1/1 = 1.00)	43%	(520 / 1,200 = 0.43)	69% 127
108	Honolulu/Kaiser	Hahaione EI	70%	(4,329/6,220 = 0.70)	100%	(4,341/4,341 = 1.00)	35%	(26/75 yrs = 0.35)	100%	(2/1 = 2.00)	100%	(2,592 / 1,200 = 2.16)	79% 71
155	Honolulu/Kaiser	Kamiloiki EI	100%	(5,716/5,035 = 1.14)	100%	(5,732/5,732 = 1.00)	44%	(33/75 yrs = 0.44)	100%	(3/1 = 3.00)	100%	(2,441 / 1,200 = 2.03)	96% 6
127	Honolulu/Kaiser	Koko Head EI	91%	(4,599/5,035 = 0.91)	100%	(4,599/4,599 = 1.00)	47%	(35/75 yrs = 0.47)	100%	(3/1 = 3.00)	100%	(2,784 / 1,200 = 2.32)	91% 27
139	Honolulu/Kaiser	Niu Valley Middle	47%	(4,385/9,370 = 0.47)	100%	(4,385/4,385 = 1.00)	20%	(15/75 yrs = 0.20)	0%	(0/2 = 0.00)	0%	(0 / 2,400 = 0.00)	35% 230
154	Honolulu/Kaiser	Kaiser High	100%	(12,745/9,725 = 1.31)	100%	(12,745/12,745 = 1.00)	44%	(33/75 yrs = 0.44)	100%	(3/3 = 1.00)	83%	(3,329 / 4,000 = 0.83)	95% 12
114	Honolulu/Kalani	Kahala EI	67%	(4,137/6,220 = 0.67)	100%	(4,137/4,137 = 1.00)	43%	(32/75 yrs = 0.43)	100%	(1/1 = 1.00)	70%	(839 / 1,200 = 0.70)	75% 98
130	Honolulu/Kalani	Liholiho EI	53%	(3,327/6,220 = 0.53)	100%	(3,327/3,327 = 1.00)	43%	(32/75 yrs = 0.43)	100%	(2/1 = 2.00)	75%	(895 / 1,200 = 0.75)	68% 132
149	Honolulu/Kalani	Waiālae EI PCS	67%	(4,184/6,220 = 0.67)	100%	(4,184/4,184 = 0.90)	31%	(23/75 yrs = 0.31)	0%	(0/1 = 0.00)	0%	(0 / 1,200 = 0.00)	47% 215
150	Honolulu/Kalani	Waikiki EI	46%	(2,831/6,220 = 0.46)	100%	(2,831/2,831 = 1.00)	35%	(26/75 yrs = 0.35)	100%	(1/1 = 1.00)	44%	(532 / 1,200 = 0.44)	61% 163
153	Honolulu/Kalani	Wilson EI	41%	(2,544/6,220 = 0.41)	100%	(2,544/2,544 = 1.00)	37%	(28/75 yrs = 0.37)	100%	(1/1 = 1.00)	26%	(306 / 1,200 = 0.26)	57% 178
116	Honolulu/Kalani	Kaimuki Middle	100%	(9,617/9,425 = 1.02)	100%	(9,617/9,617 = 1.00)	39%	(29/75 yrs = 0.39)	50%	(1/2 = 0.50)	51%	(1,226 / 2,400 = 0.51)	81% 59
119	Honolulu/Kalani	Kalani High	57%	(5,545/9,725 = 0.57)	100%	(6,545/6,545 = 0.81)	23%	(17/75 yrs = 0.23)	50%	(2/4 = 0.50)	40%	(2,216 / 5,600 = 0.40)	54% 193
101	Honolulu/Kaimuki	Ala Wai EI	52%	(3,233/6,220 = 0.52)	100%	(3,552/3,552 = 1.00)	20%	(15/75 yrs = 0.20)	100%	(2/1 = 2.00)	100%	(1,481 / 1,200 = 1.23)	68% 136
102	Honolulu/Kaimuki	Allioli EI	74%	(3,738/5,035 = 0.74)	100%	(3,738/3,738 = 1.00)	39%	(29/75 yrs = 0.39)	100%	(1/1 = 1.00)	100%	(1,804 / 1,200 = 1.50)	81% 58
109	Honolulu/Kaimuki	Hokulani EI	59%	(2,955/5,035 = 0.59)	100%	(2,955/2,955 = 1.00)	35%	(26/75 yrs = 0.35)	100%	(2/1 = 2.00)	100%	(1,726 / 1,200 = 1.44)	72% 114
111	Honolulu/Kaimuki	Jefferson EI	72%	(4,483/6,220 = 0.72)	100%	(4,877/4,877 = 1.00)	47%	(35/75 yrs = 0.47)	100%	(1/1 = 1.00)	30%	(364 / 1,200 = 0.30)	75% 96
128	Honolulu/Kaimuki	Kuhio EI	68%	(3,409/5,035 = 0.68)	100%	(3,409/3,409 = 1.00)	47%	(35/75 yrs = 0.47)	100%	(3/1 = 3.00)	100%	(2,469 / 1,200 = 2.06)	78% 72
135	Honolulu/Kaimuki	Lunalilo EI	54%	(3,382/6,220 = 0.54)	100%	(3,382/3,382 = 1.00)	40%	(30/75 yrs = 0.40)	100%	(2/1 = 2.00)	100%	(3,230 / 1,200 = 2.69)	70% 125
142	Honolulu/Kaimuki	Palolo EI	63%	(3,166/5,035 = 0.63)	100%	(3,166/3,166 = 1.00)	36%	(27/75 yrs = 0.36)	100%	(2/1 = 2.00)	100%	(1,769 / 1,200 = 1.47)	75% 100
110	Honolulu/Kaimuki	Jarrett Middle	53%	(4,238/8,060 = 0.53)	100%	(4,238/4,238 = 1.00)	20%	(15/75 yrs = 0.20)	100%	(3/1 = 3.00)	100%	(2,314 / 1,200 = 1.93)	68% 128
152	Honolulu/Kaimuki	Washington Middle	37%	(3,504/9,370 = 0.37)	100%	(3,504/3,504 = 1.00)	16%	(12/75 yrs = 0.16)	100%	(4/2 = 2.00)	100%	(3,779 / 2,400 = 1.57)	59% 170
115	Honolulu/Kaimuki	Kaimuki High	83%	(6,546/7,880 = 0.83)	100%	(8,833/8,833 = 1.00)	12%	(9/75 yrs = 0.12)	100%	(4/2 = 2.00)	93%	(2,232 / 2,400 = 0.93)	86% 42
112	Honolulu/Mckinley	Kaahumanu EI	62%	(3,883/6,220 = 0.62)	100%	(3,883/3,883 = 1.00)	45%	(34/75 yrs = 0.45)	0%	(0/1 = 0.00)	0%	(0 / 1,200 = 0.00)	45% 219
117	Honolulu/Mckinley	Kaulani EI	58%	(3,628/6,220 = 0.58)	100%	(3,628/3,628 = 1.00)	39%	(29/75 yrs = 0.39)	100%	(1/1 = 1.00)	79%	(951 / 1,200 = 0.79)	71% 121
125	Honolulu/Mckinley	Kauluwela EI	73%	(4,529/6,220 = 0.73)	100%	(4,529/4,529 = 1.00)	41%	(31/75 yrs = 0.41)	100%	(1/1 = 1.00)	98%	(1,171 / 1,200 = 0.98)	81% 62
129	Honolulu/Mckinley	Lanakila EI	95%	(4,760/5,035 = 0.95)	100%	(4,760/4,760 = 1.00)	44%	(33/75 yrs = 0.44)	100%	(1/1 = 1.00)	74%	(888 / 1,200 = 0.74)	91% 24
131	Honolulu/Mckinley	Likelike EI	61%	(3,060/5,035 = 0.61)	100%	(3,060/3,060 = 1.00)	35%	(26/75 yrs = 0.35)	100%	(2/1 = 2.00)	100%	(1,820 / 1,200 = 1.52)	74% 107
147	Honolulu/Mckinley	Royal EI	100%	(5,859/5,035 = 1.16)	100%	(5,859/5,859 = 1.00)	80%	(60/75 yrs = 0.80)	100%	(2/1 = 2.00)	100%	(2,093 / 1,200 = 1.74)	99% 1
104	Honolulu/Mckinley	Central Middle	37%	(2,943/8,060 = 0.37)	100%	(2,943/2,943 = 1.00)	0%	(-16/75 yrs = 0.00)	100%	(3/1 = 3.00)	100%	(2,497 / 1,200 = 2.08)	58% 174
138	Honolulu/Mckinley	Mckinley High	65%	(6,896/10,605 = 0.65)	100%	(7,785/7,785 = 0.96)	55%	(41/75 yrs = 0.55)	100%	(6/5 = 1.20)	84%	(5,697 / 6,800 = 0.84)	79% 69
134	Honolulu/Roosevelt	Lincoln EI	71%	(3,563/5,035 = 0.71)	100%	(4,600/4,600 = 1.00)	19%	(14/75 yrs = 0.19)	100%	(2/1 = 2.00)	100%	(1,841 / 1,200 = 1.53)	78% 74
136	Honolulu/Roosevelt	Maemae EI	42%	(2,603/6,220 = 0.42)	100%	(3,347/3,347 = 1.00)	35%	(26/75 yrs = 0.35)	100%	(1/1 = 1.00)	62%	(749 / 1,200 = 0.62)	60% 166
137	Honolulu/Roosevelt	Manoa EI	69%	(4,278/6,220 = 0.69)	100%	(4,278/4,278 = 1.00)	15%	(11/75 yrs = 0.15)	100%	(2/1 = 2.00)	100%	(1,634 / 1,200 = 1.36)	77% 80
140	Honolulu/Roosevelt	Noelani EI	26%	(1,647/6,220 = 0.26)	100%	(1,647/1,647 = 1.00)	39%	(29/75 yrs = 0.39)	100%	(2/1 = 2.00)	100%	(1,442 / 1,200 = 1.20)	54% 189
141	Honolulu/Roosevelt	Nuanu EI	79%	(4,002/5,035 = 0.79)	100%	(4,002/4,002 = 1.00)	39%	(29/75 yrs = 0.39)	0%	(0/1 = 0.00)	0%	(0 / 1,200 = 0.00)	54% 191
143	Honolulu/Roosevelt	Pauoa EI	49%	(2,449/5,035 = 0.49)	100%	(2,449/2,449 = 1.00)	17%	(13/75 yrs = 0.17)	100%	(3/1 = 3.00)	100%	(2,798 / 1,200 = 2.33)	66% 142
126	Honolulu/Roosevelt	Kawanānoa Middle	54%	(5,076/9,370 = 0.54)	100%	(6,402/6,402 = 1.00)	39%	(29/75 yrs = 0.39)	50%	(1/2 = 0.50)	44%	(1,048 / 2,400 = 0.44)	54% 188
148	Honolulu/Roosevelt	Stevenson Middle	50%	(4,068/8,060 = 0.50)	100%	(4,068/4,068 = 0.92)	13%	(10/75 yrs = 0.13)	50%	(1/2 = 0.50)	37%	(880 / 2,400 = 0.37)	50% 204
146	Honolulu/Roosevelt	Roosevelt High	44%	(4,271/9,725 = 0.44)	100%	(4,458/4,458 = 1.00)	0%	(-9/75 yrs = 0.00)	100%	(3/3 = 1.00)	49%	(1,963 / 4,000 = 0.49)	62% 159
103	Honolulu/Roosevelt	Anuenue School	36%	(2,808/7,880 = 0.36)	100%	(2,808/2,808 = 1.00)	39%	(29/75 yrs = 0.39)	100%	(1/1 = 1.00)	80%	(956 / 1,200 = 0.80)	58% 171
200	Central/Aiea	Aiea EI	63%	(3,189/5,035 = 0.63)	100%	(3,189/3,189 = 1.00)	32%	(24/75 yrs = 0.32)	100%	(1/1 = 1.00)	77%	(921 / 1,200 = 0.77)	73% 113
227	Central/Aiea	Alvah Scott EI	81%	(5,062/6,220 = 0.81)	100%	(5,904/5,904 = 0.82)	19%	(14/75 yrs = 0.19)	100%	(1/1 = 1.00)	76%	(911 / 1,200 = 0.76)	82% 56
243	Central/Aiea	Pearl Ridge EI	62%	(3,882/6,220 = 0.62)	100%	(3,882/3,882 = 1.00)	41%	(31/75 yrs = 0.41)	0%	(0/1 = 0.00)	0%	(0 / 1,200 = 0.00)	45% 220
233	Central/Aiea	Waimalu EI	93%	(5,808/6,220 = 0.93)	100%	(5,835/5,835 = 0.59)	35%	(26/75 yrs = 0.35)	100%	(5/1 = 5.00)	100%	(4,757 / 1,200 = 3.96)	92% 23
235	Central/Aiea	Webbing EI	46%	(2,854/6,220 = 0.46)	100%	(2,854/2,854 = 1.00)	36%	(27/75 yrs = 0.36)	100%	(1/1 = 1.00)	74%	(888 / 1,200 = 0.74)	63% 154
201	Central/Aiea	Aiea Intermediate	55%	(4,411/8,060 = 0.55)	100%	(4,411/4,411 = 1.00)	37%	(28/75 yrs = 0.37)	100%	(2/2 = 1.00)	100%	(2,572 / 2,400 = 1.07)	70% 122
202	Central/Aiea	Aiea High	73%	(7,147/9,725 = 0.73)	100%	(8,137/8,137 = 1.00)	27%	(20/75 yrs = 0.27)	100%	(3/3 = 1.00)	57%	(2,267 / 4,000 = 0.57)	78% 73
217	Central/Moanalua	Moanalua EI	54%	(3,369/6,220 = 0.54)	100%	(3,369/3,369 = 0.86)	32%	(24/75 yrs = 0.32)	100%	(2/1 = 2.00)	100%	(2,225 / 1,200 = 1.85)	69% 126
225	Central/Moanalua	Red Hill EI	63%	(3,935/6,220 = 0.63)	100%	(3,935/3,935 = 0.63)	44%	(33/75 yrs = 0.44)	100%	(3/1 = 3.00)	100%	(2,016 / 1,200 = 1.68)	75% 95
239	Central/Moanalua	Salt Lake EI	71%	(4,440/6,220 = 0.71)	100%	(4,551/4,551 = 1.00)	41%	(31/75 yrs = 0.41)	0%	(0/1 = 0.00)	0%	(0 / 1,200 = 0.00)	50% 205
228	Central/Moanalua	Shafter EI	31%	(1,938/6,220 = 0.31)	100%	(1,938/1,938 = 1.00)	33%	(25/75 yrs = 0.33)	100%	(1/1 = 1.00)	74%	(885 / 1,200 = 0.74)	55% 187
219	Central/Moanalua	Moanalua Middle	48%	(4,470/9,370 = 0.48)	100%	(4,470/4,470 = 1.00)	36%	(27/75 yrs = 0.36)	0%	(0/3 = 0.00)	0%	(0 / 3,780 = 0.00)	36% 226
218	Central/Moanalua	Moanalua High	100%	(14,427/13,810 = 1.04)	100%	(14,427/14,427 = 1.00)	48%	(36/75 yrs = 0.48)	40%	(2/5 = 0.40)	41%	(2,763 / 6,800 = 0.41)	73% 111
209	Central/Radford	Aliamanu EI	50%	(3,097/6,220 = 0.50)	100%	(3,097/3,097 = 0.79)	96%	(72/75 yrs = 0.96)	100%	(2/1 = 2.00)	100%	(1,688 / 1,200 = 1.41)	72% 117
203	Central/Radford	Hickam EI	34%	(2,087/6,220 = 0.34)	100%	(2,087/2,087 = 0.81)	12%	(9/75 yrs = 0.12)	100%	(3/1 = 3.00)	100%	(2,448 / 1,200 = 2.04)	5



# Category 6: Library and Computer Center

Ref	District/Complex	School	6A		6B		6C		6D		6E		Category 6 Library and Computer Center	
			Library % sf score	Library % sf exist/req	Library % perm	library % perm exist/req	Library Percent Expected Life Remaining	Library Percent Expected Life Remaining exist/req	computer delta count % 2021-22 score	computer delta count % 2021-22 exist/req	computer delta sf % 2021-22 score	computer delta sf % 2021-22 exist/req		
223	Central/Radford	Pearl Harbor Kai EI	37%	(2,299/6,220 = 0.37)	100%	(2,299/2,299 = 1.00)	29%	(22/75 yrs = 0.29)	100%	(1/1 = 1.00)	73%	(881 / 1,200 = 0.73)	58%	173
204	Central/Radford	Aliamanu Middle	39%	(3,146/8,060 = 0.39)	100%	(3,563/3,563 = 1.00)	28%	(21/75 yrs = 0.28)	100%	(4/2 = 2.00)	100%	(3,655 / 2,400 = 1.52)	61%	164
224	Central/Radford	Radford High	59%	(5,731/9,725 = 0.59)	100%	(6,300/6,300 = 0.90)	20%	(15/75 yrs = 0.20)	67%	(2/3 = 0.67)	74%	(2,956 / 4,000 = 0.74)	63%	156
207	Central/Leilehua	Inouye EI	0%	(0/6,740 = 0.00)	0%	(/ = 0.95)	24%	(18/75 yrs = 0.24)	100%	(1/1 = 1.00)	82%	(985 / 1,200 = 0.82)	30%	238
208	Central/Leilehua	Helemano EI	0%	(0/6,220 = 0.00)	0%	(/ = 1.00)	20%	(15/75 yrs = 0.20)	100%	(1/1 = 1.00)	76%	(911 / 1,200 = 0.76)	30%	243
210	Central/Leilehua	Iliahi EI	44%	(2,752/6,220 = 0.44)	100%	(2,752/2,752 = 1.00)	39%	(29/75 yrs = 0.39)	100%	(2/1 = 2.00)	100%	(1,805 / 1,200 = 1.50)	64%	149
211	Central/Leilehua	Kaala EI	59%	(2,982/5,035 = 0.59)	100%	(2,982/2,982 = 0.88)	32%	(24/75 yrs = 0.32)	100%	(2/1 = 2.00)	100%	(1,415 / 1,200 = 1.18)	72%	115
226	Central/Leilehua	Solomon EI	50%	(3,351/6,740 = 0.50)	100%	(3,351/3,351 = 0.59)	37%	(28/75 yrs = 0.37)	100%	(3/1 = 3.00)	100%	(3,446 / 1,200 = 2.87)	68%	134
229	Central/Leilehua	Wahiawa EI	64%	(3,953/6,220 = 0.64)	100%	(3,953/3,953 = 0.83)	12%	(9/75 yrs = 0.12)	100%	(2/1 = 2.00)	100%	(1,590 / 1,200 = 1.33)	74%	105
236	Central/Leilehua	Wheeler EI	73%	(4,925/6,740 = 0.73)	100%	(4,925/4,925 = 1.00)	40%	(30/75 yrs = 0.40)	100%	(2/1 = 2.00)	100%	(1,810 / 1,200 = 1.51)	81%	61
230	Central/Leilehua	Wahiawa Middle	67%	(6,307/9,370 = 0.67)	100%	(6,307/6,307 = 1.00)	29%	(22/75 yrs = 0.29)	100%	(3/2 = 1.50)	100%	(3,110 / 2,400 = 1.30)	77%	81
237	Central/Leilehua	Wheeler Middle	67%	(6,305/9,370 = 0.67)	100%	(6,305/6,305 = 1.00)	39%	(29/75 yrs = 0.39)	100%	(4/2 = 2.00)	100%	(4,625 / 2,400 = 1.93)	77%	76
214	Central/Leilehua	Leilehua High	100%	(11,543/11,605 = 1.09)	100%	(11,918/11,918 = 0.91)	75%	(56/75 yrs = 0.75)	60%	(3/5 = 0.60)	43%	(2,902 / 6,800 = 0.43)	81%	60
212	Central/Milliani	Kipapa EI	66%	(4,086/6,220 = 0.66)	100%	(4,086/4,086 = 0.70)	47%	(35/75 yrs = 0.47)	100%	(2/1 = 2.00)	78%	(931 / 1,200 = 0.78)	76%	92
240	Central/Milliani	Milliani ike EI	61%	(4,136/6,740 = 0.61)	100%	(4,136/4,136 = 0.94)	84%	(63/75 yrs = 0.84)	100%	(1/1 = 1.00)	69%	(824 / 1,200 = 0.69)	75%	101
241	Central/Milliani	Milliani Mauka EI	86%	(5,799/6,740 = 0.86)	100%	(5,799/5,799 = 0.90)	69%	(52/75 yrs = 0.69)	100%	(1/1 = 1.00)	75%	(901 / 1,200 = 0.75)	88%	38
242	Central/Milliani	Milliani Uka EI	68%	(4,205/6,220 = 0.68)	100%	(4,205/4,205 = 0.79)	53%	(40/75 yrs = 0.53)	100%	(4/1 = 4.00)	100%	(3,727 / 1,200 = 3.11)	79%	70
234	Central/Milliani	Milliani Waena EI	70%	(4,688/6,740 = 0.70)	100%	(4,688/4,688 = 1.00)	41%	(31/75 yrs = 0.41)	100%	(1/1 = 1.00)	57%	(681 / 1,200 = 0.57)	76%	88
238	Central/Milliani	Milliani Middle	89%	(9,824/11,010 = 0.89)	100%	(9,824/9,824 = 0.98)	77%	(58/75 yrs = 0.77)	100%	(3/3 = 1.00)	81%	(3,056 / 3,780 = 0.81)	91%	28
216	Central/Milliani	Milliani High	74%	(10,243/13,810 = 0.74)	100%	(10,243/10,243 = 0.81)	48%	(36/75 yrs = 0.48)	57%	(4/7 = 0.57)	37%	(3,506 / 9,600 = 0.37)	65%	144
206	Central/Waiialua	Haleiwa EI	99%	(4,993/5,035 = 0.99)	100%	(4,993/4,993 = 1.00)	40%	(30/75 yrs = 0.40)	100%	(1/1 = 1.00)	72%	(867 / 1,200 = 0.72)	93%	16
231	Central/Waiialua	Waiialua EI	75%	(4,649/6,220 = 0.75)	100%	(4,649/4,649 = 0.65)	97%	(73/75 yrs = 0.97)	100%	(2/1 = 2.00)	100%	(2,502 / 1,200 = 2.09)	86%	44
232	Central/Waiialua	Waiialua High & Int	64%	(5,675/8,803 = 0.64)	100%	(5,729/5,729 = 0.87)	40%	(30/75 yrs = 0.40)	100%	(5/2 = 2.50)	100%	(4,250 / 2,400 = 1.77)	76%	90
335	Windward/Castle	Ahuimanu EI	91%	(4,587/5,035 = 0.91)	100%	(4,587/4,587 = 0.92)	48%	(36/75 yrs = 0.48)	100%	(2/1 = 2.00)	100%	(1,523 / 1,200 = 1.27)	91%	25
304	Windward/Castle	Heeia EI	26%	(1,609/6,220 = 0.26)	100%	(1,954/1,954 = 1.00)	40%	(30/75 yrs = 0.40)	100%	(1/1 = 1.00)	49%	(586 / 1,200 = 0.49)	51%	203
306	Windward/Castle	Kahalua EI	66%	(3,312/5,035 = 0.66)	100%	(3,312/3,312 = 1.00)	37%	(28/75 yrs = 0.37)	0%	(0/1 = 0.00)	0%	(0 / 1,200 = 0.00)	47%	216
313	Windward/Castle	Kaneohe EI	43%	(2,696/6,220 = 0.43)	100%	(2,696/2,696 = 1.00)	20%	(15/75 yrs = 0.20)	100%	(1/1 = 1.00)	39%	(471 / 1,200 = 0.39)	58%	172
315	Windward/Castle	Kapunahala EI	53%	(3,266/6,220 = 0.53)	100%	(3,266/3,266 = 1.00)	37%	(28/75 yrs = 0.37)	100%	(1/1 = 1.00)	33%	(397 / 1,200 = 0.33)	64%	150
323	Windward/Castle	Parker EI	83%	(4,197/5,035 = 0.83)	100%	(4,197/4,197 = 1.00)	40%	(30/75 yrs = 0.40)	100%	(1/1 = 1.00)	83%	(994 / 1,200 = 0.83)	85%	40
314	Windward/Castle	Puhaloa EI	46%	(2,312/5,035 = 0.46)	100%	(2,312/2,312 = 1.00)	35%	(26/75 yrs = 0.35)	100%	(1/1 = 1.00)	75%	(905 / 1,200 = 0.75)	63%	155
326	Windward/Castle	Waiahole EI	42%	(2,113/5,035 = 0.42)	100%	(2,113/2,113 = 1.00)	23%	(17/75 yrs = 0.23)	0%	(0/1 = 0.00)	0%	(0 / 1,200 = 0.00)	32%	234
318	Windward/Castle	King Int	100%	(11,193/8,060 = 1.39)	100%	(11,193/11,193 = 1.00)	51%	(38/75 yrs = 0.51)	100%	(4/2 = 2.00)	100%	(5,964 / 2,400 = 2.49)	97%	5
301	Windward/Castle	Castle High	91%	(8,850/9,725 = 0.91)	100%	(8,850/8,850 = 1.00)	40%	(30/75 yrs = 0.40)	100%	(6/3 = 2.00)	100%	(6,858 / 4,000 = 1.71)	92%	19
303	Windward/Kahuku	Hauula EI	68%	(3,411/5,035 = 0.68)	100%	(3,411/3,411 = 1.00)	44%	(33/75 yrs = 0.44)	100%	(1/1 = 1.00)	77%	(921 / 1,200 = 0.77)	76%	85
305	Windward/Kahuku	Kaaawa EI	20%	(1,027/5,035 = 0.20)	100%	(1,027/1,027 = 0.10)	25%	(19/75 yrs = 0.25)	100%	(1/1 = 1.00)	72%	(858 / 1,200 = 0.72)	48%	212
331	Windward/Kahuku	Kahuku EI	82%	(5,096/6,220 = 0.82)	100%	(5,096/5,096 = 1.00)	75%	(56/75 yrs = 0.75)	100%	(1/1 = 1.00)	69%	(822 / 1,200 = 0.69)	86%	43
319	Windward/Kahuku	Laie EI	73%	(4,559/6,220 = 0.73)	100%	(4,559/4,559 = 1.00)	52%	(39/75 yrs = 0.52)	0%	(0/1 = 0.00)	0%	(0 / 1,200 = 0.00)	52%	200
325	Windward/Kahuku	Sunset Beach EI	81%	(5,027/6,220 = 0.81)	100%	(5,078/5,078 = 1.00)	65%	(49/75 yrs = 0.65)	100%	(1/1 = 1.00)	76%	(912 / 1,200 = 0.76)	85%	45
307	Windward/Kailua	Kahuku High & Int	75%	(7,340/9,725 = 0.75)	100%	(9,507/9,507 = 0.84)	4%	(2/90 yrs = 0.04)	33%	(1/3 = 0.33)	32%	(1,290 / 4,000 = 0.32)	59%	168
302	Windward/Kailua	Enchanted Lake EI	54%	(3,335/6,220 = 0.54)	100%	(3,335/3,335 = 1.00)	36%	(27/75 yrs = 0.36)	100%	(1/1 = 1.00)	74%	(889 / 1,200 = 0.74)	68%	131
330	Windward/Kailua	Kaelepu EI	45%	(2,279/5,035 = 0.45)	100%	(2,289/2,289 = 0.50)	43%	(32/75 yrs = 0.43)	0%	(0/1 = 0.00)	0%	(0 / 1,200 = 0.00)	35%	227
317	Windward/Kailua	Keolu EI	60%	(3,024/5,035 = 0.60)	100%	(3,063/3,063 = 1.00)	48%	(36/75 yrs = 0.48)	100%	(1/1 = 1.00)	73%	(877 / 1,200 = 0.73)	72%	116
321	Windward/Kailua	Maunawili EI	74%	(3,730/5,035 = 0.74)	100%	(3,730/3,730 = 1.00)	37%	(28/75 yrs = 0.37)	0%	(0/1 = 0.00)	0%	(0 / 1,200 = 0.00)	51%	201
324	Windward/Kailua	Pope EI	93%	(4,674/5,035 = 0.93)	100%	(4,674/4,674 = 1.00)	45%	(34/75 yrs = 0.45)	100%	(1/1 = 1.00)	76%	(916 / 1,200 = 0.76)	90%	31
309	Windward/Kailua	Kailua High	74%	(5,849/7,880 = 0.74)	100%	(6,017/6,017 = 1.00)	28%	(21/75 yrs = 0.28)	100%	(9/2 = 4.50)	100%	(8,958 / 2,400 = 3.73)	83%	51
475	Windward/Kailua	Olomana Int & High	0%	(0/7,880 = 0.00)	0%	(/ = 0.50)	98%	(49/50 yrs = 0.98)	100%	(1/1 = 1.00)	73%	(875 / 1,200 = 0.73)	35%	229
327	Windward/Kailua	Waimanaloa EI & Int	0%	(0/8,715 = 0.00)	0%	Shared/Community	Shared/Community	Shared/Community	100%	(1/1 = 1.00)	100%	(1,652 / 1,200 = 1.38)	30%	239
300	Windward/Kalaheo	Aikahi EI	98%	(6,083/6,220 = 0.98)	100%	(6,083/6,083 = 0.84)	25%	(19/75 yrs = 0.25)	0%	(0/1 = 0.00)	0%	(0 / 1,200 = 0.00)	64%	153
308	Windward/Kalaheo	Kailua EI	83%	(4,170/5,035 = 0.83)	100%	(4,170/4,170 = 1.00)	39%	(29/75 yrs = 0.39)	0%	(0/1 = 0.00)	0%	(0 / 1,200 = 0.00)	56%	183
311	Windward/Kalaheo	Kainalu EI	65%	(4,053/6,220 = 0.65)	100%	(4,053/4,053 = 1.00)	48%	(36/75 yrs = 0.48)	100%	(3/1 = 3.00)	100%	(2,467 / 1,200 = 2.06)	77%	79
320	Windward/Kalaheo	Lanikai EI PCS	56%	(2,838/5,035 = 0.56)	100%	(2,838/2,838 = 0.31)	37%	(28/75 yrs = 0.37)	0%	(0/1 = 0.00)	0%	(0 / 1,200 = 0.00)	41%	223
322	Windward/Kalaheo	Mokapu EI	62%	(4,166/6,740 = 0.62)	100%	(4,166/4,166 = 0.57)	39%	(29/75 yrs = 0.39)	100%	(2/1 = 2.00)	100%	(1,712 / 1,200 = 1.43)	74%	103
310	Windward/Kalaheo	Kailua Int	43%	(4,033/9,370 = 0.43)	100%	(4,176/4,176 = 1.00)	16%	(12/75 yrs = 0.16)	100%	(3/2 = 1.50)	100%	(3,051 / 2,400 = 1.27)	62%	157
312	Windward/Kalaheo	Kalaheo High	100%	(11,958/7,880 = 1.52)	100%	(12,518/12,518 = 1.00)	44%	(33/75 yrs = 0.44)	100%	(3/3 = 1.00)	59%	(2,374 / 4,000 = 0.59)	93%	18
254	Leeward/Campbell	Ewa Beach EI	69%	(4,623/6,740 = 0.69)	100%	(4,623/4,623 = 1.00)	41%	(31/75 yrs = 0.41)	0%	(0/1 = 0.00)	0%	(0 / 1,200 = 0.00)	49%	209
253	Leeward/Campbell	Ewa EI	65%	(4,364/6,740 = 0.65)	100%	(4,364/4,364 = 0.99)	0%	(-1/75 yrs = 0.00)	100%	(1/1 = 1.00)	77%	(927 / 1,200 = 0.77)	72%	118
280	Leeward/Campbell	Holomua EI	80%	(5,390/6,740 = 0.80)	100%	(5,390/5,390 = 1.00)	73%	(55/75 yrs = 0.73)	100%	(1/1 = 1.00)	72%	(863 / 1,200 = 0.72)	85%	47
256	Leeward/Campbell	Iroquois Point EI	57%	(3,850/6,740 = 0.57)	100%	(3,850/3,850 = 0.65)	28%	(21/75 yrs = 0.28)	100%	(2/1 = 2.00)	100%	(1,240 / 1,200 = 1.03)	71%	120
281	Leeward/Campbell	Kaimiloa EI	89%	(6,019/6,740 = 0.89)	100%	(6,019/6,019 = 0.87)	73%	(55/75 yrs = 0.73)	100%	(3/1 = 3.00)	100%	(2,753 / 1,200 = 2.29)	92%	20
294	Leeward/Campbell	Keoneula EI	70%	(4,744/6,740 = 0.70)	100%	(5,013/5,013 = 1.00)	88%	(66/75 yrs = 0.88)	100%	(19/1 = 19.00)	100%	(4,850 / 1,200 = 4.04)	82%	54
269	Leeward/Campbell	Pohakea EI	83%	(5,159/6,220 = 0.83)	100%	(5,159/5,159 = 0.77)	76%	(57/75 yrs = 0.76)	100%	(3/1 = 3.00)	100%	(2,683 / 1,200 = 2.24)	89%	37
296	Leeward/Campbell	Ewa Makai Middle	93%	(8,742/9,425 = 0.93)	100%	(8,742/8,742 = 1.00)	92%	(69/75 yrs = 0.92)	100%	(3/3 = 1.00)	91%	(3,424 / 3,780 = 0.91)	95%	13
279	Leeward/Campbell	Ilima Int	51%	(4,774/9,370 = 0.51)	100%	(4,774/4,774 = 0.75)	29%	(22/75 yrs = 0.29)	100%	(5/3 = 1.67)	100%	(5,486 / 3,780 = 1.45)	68%	134
252	Leeward/Campbell	Campbell High	100%	(15,762/13,810 = 1.14)	100%	(15,762/15,762 = 1.00)	40%	(30/75 yrs = 0.40)	25%	(2/8 = 0.25)	22%	(2,493 / 11,100 = 0.22)	66%	141
251	Leeward/Kapolei	Barbers Point EI	51%	(3,183/6,220 = 0.51)	100%	(3,183/3,183 = 1.00)	17%	(13/75 yrs = 0.17)	100%	(2/1 = 2.00)	100%	(2,132 / 1,200 = 1.78)	67%	140
293	Leeward/Kapolei	Hookele EI	90%	(5,625/6,220 = 0.90)	100%	(5,689/5,689 = 1.00)	97%	(73/75 yrs = 0.97)	100%	(2/1 = 2.00)	100%	(2,269 / 1,200 = 1.89)	94%	14
282	Leeward/Kapolei	Kapolei EI	61%	(4,116/6,740 = 0.61)	100%	(4,116/4,116 = 1.00)	76%	(57/75 yrs = 0.76)	100%	(3/1 = 3.00)	100%	(2,049 / 1,200 = 1.71)	76%	82
259	Leeward/Kapolei	Makaloa EI</												



# Category 6: Library and Computer Center

Ref	District/Complex	School	6A		6B		6C		6D		6E		Category 6 Library and Computer Center
			Library % sf score	Library % sf exist/req	Library % perm	library % perm exist/req	Library Percent Expected Life Remaining	Library Percent Expected Life Remaining exist/req	computer delta count % 2021-22 score	computer delta count % 2021-22 exist/req	computer delta sf % 2021-22 score	computer delta sf % 2021-22 exist/req	
262	Leeward/Nanakuli	Nanakuli EI	75%	(4,642/6,220 = 0.75)	100%	(4,642/4,642 = 0.87)	76%	(57/75 yrs = 0.76)	100%	(1/1 = 1.00)	76%	(906 / 1,200 = 0.76)	83% 53
263	Leeward/Nanakuli	Nanakuli High & Int	69%	(6,731/9,725 = 0.69)	100%	(6,785/6,785 = 0.94)	40%	(30/75 yrs = 0.40)	100%	(2/2 = 1.00)	50%	(1,202 / 2,400 = 0.50)	75% 102
271	Leeward/Waianae	Leihoku EI	90%	(6,055/6,740 = 0.90)	100%	(6,055/6,055 = 1.00)	88%	(66/75 yrs = 0.88)	100%	(1/1 = 1.00)	75%	(903 / 1,200 = 0.75)	92% 22
257	Leeward/Waianae	Maui EI	66%	(4,479/6,740 = 0.66)	100%	(4,479/4,479 = 1.00)	41%	(31/75 yrs = 0.41)	0%	(0/1 = 0.00)	0%	(0 / 1,200 = 0.00)	47% 213
258	Leeward/Waianae	Makaha EI	59%	(3,652/6,220 = 0.59)	100%	(3,652/3,652 = 0.77)	35%	(26/75 yrs = 0.35)	100%	(1/1 = 1.00)	87%	(1,040 / 1,200 = 0.87)	71% 119
270	Leeward/Waianae	Waianae EI	68%	(4,227/6,220 = 0.68)	100%	(4,227/4,227 = 0.89)	37%	(28/75 yrs = 0.37)	100%	(1/1 = 1.00)	73%	(876 / 1,200 = 0.73)	76% 89
273	Leeward/Waianae	Waianae Int	55%	(5,701/10,360 = 0.55)	100%	(5,775/5,775 = 1.00)	36%	(27/75 yrs = 0.36)	100%	(4/3 = 1.33)	100%	(5,559 / 3,780 = 1.47)	70% 123
272	Leeward/Waianae	Waianae High	84%	(11,571/13,810 = 0.84)	100%	(15,060/15,060 = 1.00)	47%	(35/75 yrs = 0.47)	0%	(0/5 = 0.00)	0%	(0 / 6,800 = 0.00)	49% 207
275	Leeward/Waianae	Kamalele Academy PCS	40%	(3,906/9,725 = 0.40)	100%	(3,906/3,906 = 1.00)	75%	(56/75 yrs = 0.75)	0%	(0/2 = 0.00)	0%	(0 / 2,400 = 0.00)	35% 231
283	Leeward/Pearl City	Kanoelani EI	84%	(5,647/6,740 = 0.84)	100%	(5,647/5,647 = 1.00)	76%	(57/75 yrs = 0.76)	100%	(2/1 = 2.00)	100%	(1,930 / 1,200 = 1.61)	89% 33
268	Leeward/Pearl City	Lehua EI	54%	(2,715/5,035 = 0.54)	100%	(2,715/2,715 = 1.00)	35%	(26/75 yrs = 0.35)	100%	(1/1 = 1.00)	76%	(915 / 1,200 = 0.76)	68% 130
260	Leeward/Pearl City	Manana EI	53%	(3,268/6,220 = 0.53)	100%	(3,268/3,268 = 1.00)	39%	(29/75 yrs = 0.39)	100%	(1/1 = 1.00)	71%	(850 / 1,200 = 0.71)	67% 137
285	Leeward/Pearl City	Momilani EI	23%	(1,436/6,220 = 0.23)	100%	(1,436/1,436 = 1.00)	41%	(31/75 yrs = 0.41)	0%	(0/1 = 0.00)	0%	(0 / 1,200 = 0.00)	23% 252
264	Leeward/Pearl City	Palisades EI	66%	(4,088/6,220 = 0.66)	100%	(4,088/4,088 = 1.00)	19%	(14/75 yrs = 0.19)	100%	(1/1 = 1.00)	76%	(913 / 1,200 = 0.76)	73% 110
265	Leeward/Pearl City	Pearl City EI	84%	(5,245/6,220 = 0.84)	100%	(5,245/5,245 = 1.00)	20%	(15/75 yrs = 0.20)	0%	(0/1 = 0.00)	0%	(0 / 1,200 = 0.00)	55% 185
267	Leeward/Pearl City	Pearl City Highlands EI	25%	(1,544/6,220 = 0.25)	100%	(1,544/1,544 = 1.00)	27%	(20/75 yrs = 0.27)	100%	(2/1 = 2.00)	100%	(1,689 / 1,200 = 1.41)	53% 196
288	Leeward/Pearl City	Waiau EI	68%	(4,232/6,220 = 0.68)	100%	(4,232/4,232 = 1.00)	76%	(57/75 yrs = 0.76)	100%	(1/1 = 1.00)	100%	(1,817 / 1,200 = 1.51)	80% 64
255	Leeward/Pearl City	Highlands Int	75%	(7,000/9,370 = 0.75)	100%	(7,000/7,000 = 0.91)	67%	(50/75 yrs = 0.67)	0%	(0/2 = 0.00)	0%	(0 / 2,400 = 0.00)	54% 194
266	Leeward/Pearl City	Pearl City High	100%	(12,417/10,605 = 1.17)	100%	(12,561/12,561 = 0.95)	51%	(38/75 yrs = 0.51)	60%	(3/5 = 0.60)	45%	(3,054 / 6,800 = 0.45)	80% 67
250	Leeward/Waipahu	August Ahrens EI	100%	(9,370/6,740 = 1.39)	100%	(9,370/9,370 = 0.84)	43%	(32/75 yrs = 0.43)	100%	(3/1 = 3.00)	100%	(2,569 / 1,200 = 2.14)	96% 7
276	Leeward/Waipahu	Honowai EI	0%	(0/6,740 = 0.00)	0%	(/ = 0.70)	36%	(27/75 yrs = 0.36)	0%	(0/1 = 0.00)	0%	(0 / 1,200 = 0.00)	3% 257
287	Leeward/Waipahu	Kaleopuu EI	81%	(5,485/6,740 = 0.81)	100%	(5,485/5,485 = 1.00)	75%	(56/75 yrs = 0.75)	0%	(0/1 = 0.00)	0%	(0 / 1,200 = 0.00)	58% 175
290	Leeward/Waipahu	Waikale EI	84%	(5,212/6,220 = 0.84)	100%	(5,212/5,212 = 0.82)	76%	(57/75 yrs = 0.76)	100%	(2/1 = 2.00)	100%	(1,501 / 1,200 = 1.25)	89% 33
274	Leeward/Waipahu	Waipahu EI	87%	(5,841/6,740 = 0.87)	100%	(5,841/5,841 = 1.00)	51%	(38/75 yrs = 0.51)	100%	(1/1 = 1.00)	100%	(1,420 / 1,200 = 1.18)	89% 35
278	Leeward/Waipahu	Waipahu Int	66%	(6,822/10,360 = 0.66)	100%	(6,822/6,822 = 0.54)	67%	(50/75 yrs = 0.67)	67%	(2/3 = 0.67)	53%	(1,989 / 3,780 = 0.53)	68% 133
277	Leeward/Waipahu	Waipahu High	98%	(13,526/13,810 = 0.98)	100%	(14,504/14,504 = 1.00)	51%	(38/75 yrs = 0.51)	100%	(7/6 = 1.17)	98%	(8,059 / 8,200 = 0.98)	96% 9
361	Hawaii/Honokaa	Honokaa EI	0%	(0/5,035 = 0.00)	0%	Shared/Community	Shared/Community	Shared/Community	100%	(1/1 = 1.00)	81%	(971 / 1,200 = 0.81)	29% 247
387	Hawaii/Honokaa	Waimea EI	0%	(0/6,220 = 0.00)	0%	Shared/Community	Shared/Community	Shared/Community	100%	(2/1 = 2.00)	100%	(1,487 / 1,200 = 1.24)	30% 239
394	Hawaii/Honokaa	Waimea Middle PCCS	0%	(0/8,060 = 0.00)	0%	Shared/Community	Shared/Community	Shared/Community	100%	(1/1 = 1.00)	77%	(921 / 1,200 = 0.77)	28% 248
360	Hawaii/Honokaa	Honokaa High & Int	65%	(5,744/8,803 = 0.65)	100%	(5,744/5,744 = 0.65)	40%	(30/75 yrs = 0.40)	100%	(3/2 = 1.50)	100%	(2,407 / 2,400 = 1.00)	76% 86
382	Hawaii/Honokaa	Paauilo EI & Int	29%	(2,321/7,880 = 0.29)	100%	(2,321/2,321 = 1.00)	0%	(-15/50 yrs = 0.00)	100%	(2/1 = 2.00)	100%	(1,365 / 1,200 = 1.14)	53% 195
393	Hawaii/Honokaa	Waikoloa EI & Middle	63%	(5,879/9,370 = 0.63)	100%	(5,958/5,958 = 0.95)	80%	(60/75 yrs = 0.80)	100%	(2/2 = 1.00)	69%	(1,644 / 2,400 = 0.69)	76% 93
358	Hawaii/Kealahou	Holuaoa EI	0%	(0/6,220 = 0.00)	0%	(/ = 0.69)	40%	(20/50 yrs = 0.40)	100%	(2/1 = 2.00)	100%	(1,422 / 1,200 = 1.19)	33% 232
371	Hawaii/Kealahou	Kahakai EI	100%	(6,893/6,740 = 1.02)	100%	(6,893/6,893 = 0.77)	80%	(60/75 yrs = 0.80)	100%	(2/1 = 2.00)	100%	(1,792 / 1,200 = 1.49)	99% 1
388	Hawaii/Kealahou	Kealahou EI	40%	(2,709/6,740 = 0.40)	100%	(2,709/2,709 = 0.95)	37%	(28/75 yrs = 0.37)	100%	(1/1 = 1.00)	63%	(753 / 1,200 = 0.63)	59% 167
390	Hawaii/Kealahou	Kealahou Int	94%	(8,769/9,370 = 0.94)	100%	(8,827/8,827 = 1.00)	89%	(67/75 yrs = 0.89)	100%	(5/2 = 2.50)	100%	(5,815 / 2,400 = 2.42)	96% 8
392	Hawaii/Kealahou	Kealahou High	100%	(10,991/9,725 = 1.13)	100%	(10,991/10,991 = 1.00)	75%	(56/75 yrs = 0.75)	100%	(4/4 = 1.00)	71%	(3,974 / 5,600 = 0.71)	96% 11
395	Hawaii/Kohala	Kohala EI	26%	(1,295/5,035 = 0.26)	100%	(1,295/1,295 = 1.00)	67%	(50/75 yrs = 0.67)	100%	(2/1 = 2.00)	100%	(1,950 / 1,200 = 1.63)	56% 182
366	Hawaii/Kohala	Kohala Middle	11%	(905/8,060 = 0.11)	100%	(905/905 = 1.00)	0%	(-27/50 yrs = 0.00)	100%	(1/1 = 1.00)	62%	(742 / 1,200 = 0.62)	40% 224
373	Hawaii/Kohala	Kohala High	37%	(2,884/7,880 = 0.37)	100%	(2,884/2,884 = 1.00)	0%	(-10/50 yrs = 0.00)	100%	(2/1 = 2.00)	100%	(1,841 / 1,200 = 1.53)	64% 152
359	Hawaii/Konawaena	Honaunau EI	0%	(0/5,035 = 0.00)	0%	(/ = 0.62)	0%	(-13/50 yrs = 0.00)	100%	(1/1 = 1.00)	71%	(847 / 1,200 = 0.71)	28% 250
363	Hawaii/Konawaena	Hookena EI	50%	(2,532/5,035 = 0.50)	100%	(2,582/2,582 = 1.00)	0%	(-35/50 yrs = 0.00)	100%	(2/1 = 2.00)	100%	(1,398 / 1,200 = 1.17)	65% 146
375	Hawaii/Konawaena	Konawaena EI	70%	(4,326/6,220 = 0.70)	100%	(4,543/4,543 = 1.00)	80%	(60/75 yrs = 0.80)	100%	(1/1 = 1.00)	76%	(917 / 1,200 = 0.76)	80% 66
376	Hawaii/Konawaena	Konawaena Middle	20%	(1,595/8,060 = 0.20)	100%	(1,595/1,595 = 1.00)	0%	(-7/50 yrs = 0.00)	50%	(1/2 = 0.50)	33%	(783 / 2,400 = 0.33)	32% 235
374	Hawaii/Konawaena	Konawaena High	51%	(4,025/7,880 = 0.51)	85%	(4,680/5,527 = 0.88)	23%	(17/75 yrs = 0.23)	50%	(1/2 = 0.50)	33%	(788 / 2,400 = 0.33)	49% 206
378	Hawaii/Konawaena	Ke Kula O Ehunuiakaimalino	11%	(906/7,880 = 0.11)	0%	(/906 = 0.92)	54%	(27/50 yrs = 0.54)	0%	(0/1 = 0.00)	0%	(0 / 1,200 = 0.00)	10% 255
351	Hawaii/Hilo	de Silva EI	32%	(1,989/6,220 = 0.32)	100%	(1,989/1,989 = 1.00)	6%	(3/50 yrs = 0.06)	100%	(1/1 = 1.00)	83%	(999 / 1,200 = 0.83)	54% 190
352	Hawaii/Hilo	Haahoe EI	0%	(0/5,035 = 0.00)	0%	(/ = 1.00)	60%	(30/50 yrs = 0.60)	100%	(1/1 = 1.00)	49%	(582 / 1,200 = 0.49)	30% 237
357	Hawaii/Hilo	Hilo Union EI	99%	(4,964/5,035 = 0.99)	100%	(4,964/4,964 = 1.00)	47%	(35/75 yrs = 0.47)	100%	(2/1 = 2.00)	100%	(1,580 / 1,200 = 1.32)	96% 10
367	Hawaii/Hilo	Kapiolani EI	40%	(1,998/5,035 = 0.40)	100%	(1,998/1,998 = 1.00)	0%	(-10/50 yrs = 0.00)	100%	(1/1 = 1.00)	74%	(892 / 1,200 = 0.74)	57% 176
369	Hawaii/Hilo	Kaumana EI	0%	(0/5,035 = 0.00)	0%	(/ = 0.76)	0%	(-1/50 yrs = 0.00)	0%	(0/1 = 0.00)	0%	(0 / 1,200 = 0.00)	0% 258
372	Hawaii/Hilo	Keaukaha EI	35%	(1,741/5,035 = 0.35)	100%	(1,741/1,741 = 1.00)	12%	(6/50 yrs = 0.12)	100%	(1/1 = 1.00)	36%	(430 / 1,200 = 0.36)	53% 198
356	Hawaii/Hilo	Hilo Int	34%	(2,729/8,060 = 0.34)	100%	(2,729/2,729 = 1.00)	0%	(-37/50 yrs = 0.00)	100%	(3/1 = 3.00)	100%	(4,701 / 1,200 = 3.92)	56% 184
355	Hawaii/Hilo	Hilo High	67%	(6,500/9,725 = 0.67)	100%	(6,500/6,500 = 0.95)	31%	(23/75 yrs = 0.31)	100%	(3/3 = 1.00)	69%	(2,773 / 4,000 = 0.69)	77% 77
365	Hawaii/Hilo	Kalaniana'ole EI & Int	96%	(7,747/8,060 = 0.96)	100%	(7,747/7,747 = 1.00)	0%	(-45/50 yrs = 0.00)	100%	(2/1 = 2.00)	100%	(1,799 / 1,200 = 1.50)	91% 29
377	Hawaii/Laupahoehoe Charter	Laupahoehoe Community P	0%	(0/7,880 = 0.00)	0%	(/ = 1.00)	9%	(7/75 yrs = 0.09)	100%	(1/1 = 1.00)	80%	(956 / 1,200 = 0.80)	99% 246
384	Hawaii/Waikeke	Waikeke EI	45%	(3,040/6,740 = 0.45)	100%	(3,040/3,040 = 0.76)	37%	(28/75 yrs = 0.37)	100%	(5/1 = 5.00)	100%	(3,373 / 1,200 = 2.81)	65% 147
386	Hawaii/Waikeke	WaikekeWaena EI	75%	(4,660/6,220 = 0.75)	100%	(4,660/4,660 = 1.00)	20%	(15/75 yrs = 0.20)	100%	(2/1 = 2.00)	100%	(1,776 / 1,200 = 1.48)	80% 64
385	Hawaii/Waikeke	Waikeke Int	38%	(3,573/9,370 = 0.38)	100%	(3,573/3,573 = 1.00)	36%	(27/75 yrs = 0.36)	50%	(1/2 = 0.50)	48%	(1,155 / 2,400 = 0.48)	46% 217
389	Hawaii/Waikeke	Waikeke High	72%	(7,026/9,725 = 0.72)	100%	(7,026/7,026 = 0.71)	53%	(40/75 yrs = 0.53)	100%	(6/3 = 2.00)	100%	(7,142 / 4,000 = 1.79)	84% 48
380	Hawaii/Kau	Naalehu EI	18%	(900/5,035 = 0.18)	100%	(900/900 = 0.77)	80%	(40/50 yrs = 0.80)	100%	(1/1 = 1.00)	38%	(457 / 1,200 = 0.38)	48% 211
368	Hawaii/Kau	Kau High & Pahala EI	0%	(0/7,880 = 0.00)	0%	Shared/Community	Shared/Community	Shared/Community	50%	(1/2 = 0.50)	35%	(840 / 2,400 = 0.35)	14% 254
353	Hawaii/Keauu	Keauu EI	94%	(6,306/6,740 = 0.94)	100%	(6,306/6,306 = 1.00)	73%	(55/75 yrs = 0.73)	0%	(0/1 = 0.00)	0%	(0 / 1,200 = 0.00)	65% 148
379	Hawaii/Keauu	Mountain View EI	40%	(2,458/6,220 = 0.40)	100%	(2,458/2,458 = 1.00)	47%	(35/75 yrs = 0.47)	0%	(0/1 = 0.00)	0%	(0 / 1,200 = 0.00)	33% 233
370	Hawaii/Keauu	Keauu Middle	0%	(0/8,060 = 0.00)	0%	Shared/Community	Shared/Community	Shared/Community	100%	(2/2 = 1.00)	90%	(2,159 / 2,400 = 0.90)	29% 245
354	Hawaii/Keauu	Keauu High	100%	(8,420/7,880 = 1.07)	100%	(9,782/9,782 = 1.00)	77%	(58/75 yrs = 0.77)	33%	(1/3 = 0.33)	16%	(654 / 4,000 = 0.16)	70% 124
391	Hawaii/Pahoa	Keonepoko EI	92%	(5,698/6,220 = 0.92)	100%	(5,730/5,730 = 1.00)	77%	(58/75 yrs = 0.77)	100%	(1/1 = 1.00)	71%	(847 / 1,200 = 0.71)	92% 21
381	Hawaii/Pahoa	Pahoa EI	0%	(0/6,220 = 0.00)	0%	Shared/Community	Shared/Community	Shared/Community	0%	(0/1 = 0.00)	0%	(0 / 1,200 = 0.00)	0% 258
383	Hawaii/Pahoa	Pahoa High & Int	51%	(3,985/7,880 = 0.51)	100%	(3,985/3,985 = 1.00)	33%	(25/75 yrs = 0.33)	100%	(4/2 = 2.00)	100%	(3,409 / 2,400 = 1.42)	68% 129
436	Mau/Baldwin	Puu Kukui EI	83%	(5,566/6,740 = 0.83)	100%	(5,566/5,566 = 1.00)	93%						

# Category 6: Library and Computer Center

Ref	District/Complex	School	6A		6B		6C		6D		6E		Category 6 Library and Computer Center
			Library % sf score	Library % sf exist/req	Library % perm	library % perm exist/req	Library Percent Expected Life Remaining	Library Percent Expected Life Remaining exist/req	computer delta count % 2021-22 score	computer delta count % 2021-22 exist/req	computer delta sf % 2021-22 score	computer delta sf % 2021-22 exist/req	
404	Mau/Baldwin	Iao Int	74%	(7,702/10,360 = 0.74)	100%	(7,702/7,702 = 1.00)	91%	(68/75 yrs = 0.91)	100%	(2/2 = 1.00)	63%	(1,507 / 2,400 = 0.63)	82% 55
400	Mau/Baldwin	Baldwin High	85%	(9,037/10,605 = 0.85)	100%	(9,037/9,037 = 0.83)	93%	(70/75 yrs = 0.93)	100%	(6/5 = 1.20)	79%	(5,390 / 6,800 = 0.79)	90% 32
401	Mau/Kekaulike	Haiku EI	19%	(1,155/6,220 = 0.19)	100%	(1,155/1,155 = 0.55)	17%	(13/75 yrs = 0.17)	100%	(1/1 = 1.00)	50%	(595 / 1,200 = 0.50)	45% 218
412	Mau/Kekaulike	Kula EI	35%	(2,156/6,220 = 0.35)	100%	(2,156/2,156 = 0.74)	31%	(23/75 yrs = 0.31)	100%	(1/1 = 1.00)	76%	(916 / 1,200 = 0.76)	57% 179
417	Mau/Kekaulike	Makawao EI	31%	(1,946/6,220 = 0.31)	100%	(1,946/1,946 = 0.89)	0%	(-3/75 yrs = 0.00)	100%	(1/1 = 1.00)	53%	(636 / 1,200 = 0.53)	51% 202
422	Mau/Kekaulike	Paia EI	26%	(1,325/5,035 = 0.26)	100%	(1,325/1,325 = 1.00)	0%	(-43/50 yrs = 0.00)	100%	(1/1 = 1.00)	57%	(678 / 1,200 = 0.57)	48% 210
426	Mau/Kekaulike	Pukalani EI	39%	(2,425/6,220 = 0.39)	100%	(2,425/2,425 = 0.57)	47%	(35/75 yrs = 0.47)	100%	(2/1 = 2.00)	100%	(1,814 / 1,200 = 1.51)	62% 158
420	Mau/Kekaulike	Kalama Int	70%	(6,635/9,425 = 0.70)	100%	(6,635/6,635 = 0.82)	76%	(57/75 yrs = 0.76)	100%	(4/2 = 2.00)	100%	(3,849 / 2,400 = 1.60)	82% 57
435	Mau/Kekaulike	Kekaulike High	85%	(8,286/9,725 = 0.85)	100%	(8,491/8,491 = 0.85)	75%	(56/75 yrs = 0.75)	67%	(2/3 = 0.67)	54%	(2,161 / 4,000 = 0.54)	77% 78
405	Mau/Mau	Kahului EI	18%	(1,246/6,740 = 0.18)	100%	(1,246/1,246 = 0.67)	25%	(19/75 yrs = 0.25)	100%	(3/1 = 3.00)	100%	(1,985 / 1,200 = 1.65)	49% 208
431	Mau/Mau	Kamalii EI	80%	(4,952/6,220 = 0.80)	100%	(5,726/5,726 = 1.00)	73%	(55/75 yrs = 0.73)	100%	(2/1 = 2.00)	100%	(2,051 / 1,200 = 1.71)	87% 41
409	Mau/Mau	Kihei EI	0%	(0/6,740 = 0.00)	0%	(/ = 0.72)	44%	(22/50 yrs = 0.44)	0%	(0/1 = 0.00)	0%	(0 / 1,200 = 0.00)	3% 256
416	Mau/Mau	Lihikai EI	32%	(2,163/6,740 = 0.32)	100%	(2,163/2,163 = 0.75)	32%	(24/75 yrs = 0.32)	100%	(3/1 = 3.00)	100%	(2,173 / 1,200 = 1.81)	57% 177
433	Mau/Mau	Pomaikai EI	92%	(5,696/6,220 = 0.92)	100%	(5,696/5,696 = 1.00)	92%	(46/50 yrs = 0.92)	100%	(1/1 = 1.00)	84%	(1,008 / 1,200 = 0.84)	94% 15
430	Mau/Mau	Lokelani Int	0%	(0/8,060 = 0.00)	0%	Shared/Community	Shared/Community	Shared/Community	100%	(4/1 = 4.00)	100%	(3,316 / 1,200 = 2.76)	30% 239
428	Mau/Mau	Mau Waena Int	73%	(7,585/10,360 = 0.73)	100%	(8,585/8,585 = 0.87)	73%	(55/75 yrs = 0.73)	50%	(1/2 = 0.50)	38%	(919 / 2,400 = 0.38)	67% 139
418	Mau/Mau	Mau High	71%	(9,771/13,810 = 0.71)	100%	(9,791/9,791 = 1.00)	41%	(31/75 yrs = 0.41)	60%	(3/5 = 0.60)	33%	(2,747 / 6,800 = 0.33)	64% 151
402	Mau/Hana	Hana High & EI	0%	(0/7,880 = 0.00)	0%	Shared/Community	Shared/Community	Shared/Community	100%	(3/1 = 3.00)	100%	(2,768 / 1,200 = 2.31)	30% 239
406	Mau/Lahainaluna	Kamehameha III EI	21%	(1,424/6,740 = 0.21)	100%	(1,424/1,424 = 0.91)	24%	(18/75 yrs = 0.24)	100%	(1/1 = 1.00)	52%	(621 / 1,200 = 0.52)	47% 214
429	Mau/Lahainaluna	Nahienaena EI	30%	(2,020/6,740 = 0.30)	100%	(2,020/2,020 = 0.70)	65%	(49/75 yrs = 0.65)	100%	(1/1 = 1.00)	77%	(923 / 1,200 = 0.77)	57% 181
413	Mau/Lahainaluna	Lahaina Int	21%	(2,009/9,370 = 0.21)	100%	(2,009/2,009 = 0.85)	51%	(38/75 yrs = 0.51)	50%	(1/2 = 0.50)	40%	(961 / 2,400 = 0.40)	37% 225
414	Mau/Lahainaluna	Lahainaluna High	93%	(9,072/9,725 = 0.93)	100%	(9,072/9,072 = 1.00)	79%	(59/75 yrs = 0.79)	100%	(3/3 = 1.00)	59%	(2,362 / 4,000 = 0.59)	91% 26
415	Mau/Lanai	Lanai High & EI	0%	(0/7,880 = 0.00)	0%	Shared/Community	Shared/Community	Shared/Community	50%	(1/2 = 0.50)	47%	(1,127 / 2,400 = 0.47)	15% 253
407	Mau/Molokai	Kaunakakai EI	63%	(3,193/5,035 = 0.63)	100%	(3,193/3,193 = 0.65)	39%	(29/75 yrs = 0.39)	100%	(1/1 = 1.00)	99%	(1,191 / 1,200 = 0.99)	75% 99
410	Mau/Molokai	Kilohana EI	30%	(1,534/5,035 = 0.30)	100%	(1,534/1,534 = 1.00)	0%	(-31/50 yrs = 0.00)	100%	(1/1 = 1.00)	100%	(1,253 / 1,200 = 1.04)	54% 192
411	Mau/Molokai	Kualapuu EI NCPCCS	39%	(1,984/5,035 = 0.39)	100%	(1,984/1,984 = 0.71)	33%	(25/75 yrs = 0.33)	0%	(0/1 = 0.00)	0%	(0 / 1,200 = 0.00)	31% 236
419	Mau/Molokai	Maunaloa EI	18%	(914/5,035 = 0.18)	100%	(914/914 = 1.00)	0%	(-29/50 yrs = 0.00)	100%	(1/1 = 1.00)	44%	(531 / 1,200 = 0.44)	43% 222
434	Mau/Molokai	Molokai Middle	0%	(0/8,060 = 0.00)	0%	Shared/Community	Shared/Community	Shared/Community	0%	(0/1 = 0.00)	0%	(0 / 1,200 = 0.00)	0% 258
421	Mau/Molokai	Molokai High	55%	(4,355/7,880 = 0.55)	100%	(4,355/4,355 = 1.00)	46%	(23/50 yrs = 0.46)	100%	(2/1 = 2.00)	84%	(1,008 / 1,200 = 0.84)	74% 108
457	Kauai/Central Kauai	Kaunualii EI	82%	(5,106/6,220 = 0.82)	100%	(5,106/5,106 = 0.92)	72%	(54/75 yrs = 0.72)	100%	(3/1 = 3.00)	100%	(2,622 / 1,200 = 2.19)	88% 39
460	Kauai/Central Kauai	Koloa EI	0%	(0/5,035 = 0.00)	0%	Shared/Community	Shared/Community	Shared/Community	100%	(1/1 = 1.00)	77%	(920 / 1,200 = 0.77)	28% 248
463	Kauai/Central Kauai	Wilcox EI	41%	(2,784/6,740 = 0.41)	100%	(2,784/2,784 = 1.00)	21%	(16/75 yrs = 0.21)	100%	(2/1 = 2.00)	100%	(1,812 / 1,200 = 1.51)	61% 161
448	Kauai/Central Kauai	Kamakahaiei Middle	100%	(10,160/10,160 = 1.08)	100%	(10,160/10,160 = 1.00)	79%	(59/75 yrs = 0.79)	100%	(3/2 = 1.50)	100%	(2,635 / 2,400 = 1.10)	99% 3
456	Kauai/Central Kauai	Kauai High	56%	(4,403/7,880 = 0.56)	100%	(4,516/4,516 = 0.90)	40%	(30/75 yrs = 0.40)	100%	(5/3 = 1.67)	100%	(4,527 / 4,000 = 1.13)	75% 97
452	Kauai/East Kauai	Hanalei EI	41%	(2,048/5,035 = 0.41)	100%	(2,060/2,060 = 1.00)	60%	(30/50 yrs = 0.60)	100%	(1/1 = 1.00)	31%	(372 / 1,200 = 0.31)	59% 169
454	Kauai/East Kauai	Kapaa EI	0%	(0/6,740 = 0.00)	0%	Shared/Community	Shared/Community	Shared/Community	100%	(2/1 = 2.00)	92%	(1,108 / 1,200 = 0.92)	29% 244
459	Kauai/East Kauai	Kilauea EI	17%	(846/5,035 = 0.17)	100%	(846/846 = 0.85)	0%	(-14/50 yrs = 0.00)	100%	(1/1 = 1.00)	61%	(735 / 1,200 = 0.61)	44% 221
447	Kauai/East Kauai	Kapaa Middle	98%	(7,909/8,060 = 0.98)	100%	(8,530/8,530 = 1.00)	75%	(56/75 yrs = 0.75)	100%	(15/2 = 7.50)	100%	(8,192 / 2,400 = 3.41)	97% 4
455	Kauai/East Kauai	Kapaa High	56%	(5,426/9,725 = 0.56)	100%	(5,426/5,426 = 0.80)	40%	(30/75 yrs = 0.40)	100%	(4/3 = 1.33)	82%	(3,266 / 4,000 = 0.82)	73% 109
451	Kauai/West Kauai	Eleele EI	45%	(2,819/6,220 = 0.45)	100%	(2,819/2,819 = 1.00)	48%	(36/75 yrs = 0.48)	100%	(2/1 = 2.00)	100%	(1,790 / 1,200 = 1.49)	66% 143
453	Kauai/West Kauai	Kalaheo EI	68%	(4,246/6,220 = 0.68)	86%	(4,178/4,866 = 0.88)	75%	(56/75 yrs = 0.75)	100%	(2/1 = 2.00)	100%	(1,756 / 1,200 = 1.46)	79% 68
458	Kauai/West Kauai	Kekaha EI	63%	(3,152/5,035 = 0.63)	100%	(3,152/3,152 = 1.00)	47%	(35/75 yrs = 0.47)	100%	(1/1 = 1.00)	100%	(1,436 / 1,200 = 1.20)	76% 94
464	Kauai/West Kauai	Waimea Canyon Middle	78%	(6,308/8,060 = 0.78)	100%	(6,308/6,308 = 1.00)	43%	(32/75 yrs = 0.43)	100%	(2/1 = 2.00)	100%	(2,731 / 1,200 = 2.28)	84% 49
462	Kauai/West Kauai	Waimea High	57%	(4,463/7,880 = 0.57)	100%	(5,288/5,288 = 1.00)	45%	(34/75 yrs = 0.45)	100%	(5/2 = 2.50)	100%	(4,032 / 2,400 = 1.68)	76% 87

# Category 7: Food Service

Ref	District/Complex	School	7A		7B		7C		7D		7E		7F		7G		7H		Category 7	
			cafe delta % 2021-22 score	cafe delta % 2021-22 exist/req	Minimum lunch periods score	Minimum lunch periods score exist/req	Multipurpose stage score	Multipurpose stage score exist/req	Cafeteria Percent Expected Life Remaining	Cafeteria Percent Expected Life Remaining exist/req	Cafeteria % Perm	Cafeteria % perm exist/req	kitchen delta % 2021-22 score	kitchen delta % 2021-22 exist/req	Kitchen Percent Expected Life Remaining	Kitchen Percent Expected Life Remaining exist/req	Kitchen % Perm	Kitchen % Perm exist/req		
107	Honolulu/Farrington	Fern EI	50%	(4,740/9,510 = 0.50)	100%	(3,981sf/ 565enr/ 15sf/student = 1.90 lunches)	100%	Adjacent	31%	(23/75 yrs = 0.31)	100%	(4,740/4,740 = 1.00)	56%	(1,940 / 3,485 = 0.56)	31%	(23/75 yrs = 0.31)	100%	(1,940/1,940 = 1.00)	66%	139
113	Honolulu/Farrington	Kaewai EI	66%	(5,004/7,610 = 0.66)	100%	(3,592sf/ 373enr/ 15sf/student = 1.38 lunches)	100%	Adjacent	20%	(15/75 yrs = 0.20)	100%	(5,004/5,004 = 1.00)	87%	(1,989 / 2,295 = 0.87)	20%	(15/75 yrs = 0.20)	100%	(1,989/1,989 = 1.00)	77%	39
120	Honolulu/Farrington	Kalihi EI	53%	(3,385/6,410 = 0.53)	100%	(2,902sf/ 267enr/ 15sf/student = 1.35 lunches)	100%	Adjacent	17%	(13/75 yrs = 0.17)	100%	(3,385/3,385 = 1.00)	34%	(1,187 / 3,485 = 0.34)	17%	(13/75 yrs = 0.17)	100%	(1,187/1,187 = 1.00)	61%	169
121	Honolulu/Farrington	Kalihi Kai EI	41%	(3,891/9,510 = 0.41)	89%	(3,594sf/ 542enr/ 15sf/student = 2.45 lunches)	0%	None	48%	(36/75 yrs = 0.48)	100%	(3,891/3,891 = 1.00)	60%	(2,106 / 3,485 = 0.60)	48%	(36/75 yrs = 0.48)	100%	(2,106/2,106 = 1.00)	55%	204
122	Honolulu/Farrington	Kalihi Uka EI	86%	(5,524/6,410 = 0.86)	100%	(2,798sf/ 235enr/ 15sf/student = 1.40 lunches)	100%	Adjacent	21%	(16/75 yrs = 0.21)	100%	(5,524/5,524 = 1.00)	65%	(2,280 / 3,485 = 0.65)	21%	(16/75 yrs = 0.21)	100%	(2,280/2,280 = 1.00)	80%	27
123	Honolulu/Farrington	Kalihi Waena EI	50%	(4,762/9,510 = 0.50)	100%	(4,046sf/ 604enr/ 15sf/student = 1.95 lunches)	100%	Adjacent	35%	(26/75 yrs = 0.35)	100%	(4,762/4,762 = 1.00)	61%	(2,109 / 3,485 = 0.61)	35%	(26/75 yrs = 0.35)	100%	(2,109/2,109 = 1.00)	67%	111
124	Honolulu/Farrington	Kapalama EI	49%	(4,652/9,510 = 0.49)	95%	(3,867sf/ 570enr/ 15sf/student = 2.22 lunches)	100%	Adjacent	35%	(26/75 yrs = 0.35)	100%	(5,556/5,556 = 1.00)	72%	(2,500 / 3,485 = 0.72)	35%	(26/75 yrs = 0.35)	100%	(2,500/2,500 = 1.00)	68%	138
133	Honolulu/Farrington	Linapuni EI	61%	(3,927/6,410 = 0.61)	100%	(2,877sf/ 146enr/ 15sf/student = 0.69 lunches)	0%	None	32%	(24/75 yrs = 0.32)	100%	(3,927/3,927 = 1.00)	37%	(843 / 2,295 = 0.37)	32%	(24/75 yrs = 0.32)	100%	(843/843 = 1.00)	58%	185
145	Honolulu/Farrington	Puuhale EI	62%	(3,985/6,410 = 0.62)	100%	(2,882sf/ 211enr/ 15sf/student = 1.24 lunches)	100%	Adjacent	43%	(32/75 yrs = 0.43)	100%	(3,985/3,985 = 1.00)	57%	(1,992 / 3,485 = 0.57)	43%	(32/75 yrs = 0.43)	100%	(1,992/1,992 = 1.00)	71%	84
105	Honolulu/Farrington	Doe Middle	70%	(6,987/10,050 = 0.70)	97%	(5,683sf/ 715enr/ 15sf/student = 2.11 lunches)	100%	Adjacent	21%	(16/75 yrs = 0.21)	100%	(6,987/6,987 = 1.00)	100%	(5,669 / 3,960 = 1.43)	21%	(16/75 yrs = 0.21)	100%	(5,669/5,669 = 1.00)	80%	23
118	Honolulu/Farrington	Kalakaaua Middle	53%	(5,300/10,050 = 0.53)	63%	(4,239sf/ 880enr/ 15sf/student = 3.50 lunches)	100%	Adjacent	27%	(20/75 yrs = 0.27)	100%	(5,300/5,300 = 1.00)	75%	(2,959 / 3,960 = 0.75)	27%	(20/75 yrs = 0.27)	100%	(2,959/2,959 = 1.00)	64%	150
106	Honolulu/Farrington	Farrington High	50%	(8,804/17,490 = 0.50)	32%	(7,527sf/ 2,307enr/ 15sf/student = 4.73 lunches)	0%	None	36%	(27/75 yrs = 0.36)	100%	(8,804/8,804 = 1.00)	77%	(4,563 / 5,950 = 0.77)	36%	(27/75 yrs = 0.36)	100%	(4,563/4,563 = 1.00)	52%	221
100	Honolulu/Kaiser	Aina Haina EI	39%	(3,415/8,810 = 0.39)	81%	(2,721sf/ 430enr/ 15sf/student = 2.75 lunches)	100%	Adjacent	13%	(10/75 yrs = 0.13)	100%	(3,415/3,415 = 1.00)	59%	(2,066 / 3,485 = 0.59)	13%	(10/75 yrs = 0.13)	100%	(2,066/2,066 = 1.00)	57%	193
108	Honolulu/Kaiser	Hahione EI	51%	(4,873/9,510 = 0.51)	96%	(3,913sf/ 546enr/ 15sf/student = 2.14 lunches)	100%	Adjacent	35%	(26/75 yrs = 0.35)	100%	(4,877/4,877 = 1.00)	61%	(1,577 / 2,585 = 0.61)	35%	(26/75 yrs = 0.35)	100%	(1,577/1,577 = 1.00)	67%	133
155	Honolulu/Kaiser	Kamiloiki EI	62%	(4,710/7,610 = 0.62)	100%	(3,766sf/ 378enr/ 15sf/student = 1.58 lunches)	100%	Adjacent	45%	(34/75 yrs = 0.45)	100%	(4,710/4,710 = 1.00)	57%	(1,315 / 2,295 = 0.57)	45%	(34/75 yrs = 0.45)	100%	(1,315/1,315 = 1.00)	72%	78
127	Honolulu/Kaiser	Koko Head EI	77%	(4,958/6,410 = 0.77)	100%	(4,000sf/ 263enr/ 15sf/student = 1.17 lunches)	100%	Adjacent	21%	(16/75 yrs = 0.21)	100%	(4,958/4,958 = 1.00)	83%	(1,908 / 2,295 = 0.83)	21%	(16/75 yrs = 0.21)	100%	(1,908/1,908 = 1.00)	80%	25
139	Honolulu/Kaiser	Niu Valley Middle	57%	(5,208/10,050 = 0.57)	79%	(4,824sf/ 789enr/ 15sf/student = 2.82 lunches)	100%	Adjacent	20%	(15/75 yrs = 0.20)	100%	(5,208/5,208 = 1.00)	100%	(4,152 / 3,960 = 1.05)	20%	(15/75 yrs = 0.20)	100%	(4,152/4,152 = 1.00)	73%	67
154	Honolulu/Kaiser	Kaiser High	59%	(8,760/14,970 = 0.59)	97%	(8,068sf/ 1,227enr/ 15sf/student = 2.13 lunches)	0%	None	41%	(31/75 yrs = 0.41)	100%	(8,760/8,760 = 1.00)	100%	(4,760 / 4,655 = 1.02)	41%	(31/75 yrs = 0.41)	100%	(4,760/4,760 = 1.00)	71%	86
114	Honolulu/Kalani	Kahala EI	56%	(4,958/8,810 = 0.56)	100%	(3,696sf/ 409enr/ 15sf/student = 2.48 lunches)	100%	Adjacent	20%	(15/75 yrs = 0.20)	100%	(4,958/4,958 = 1.00)	48%	(1,681 / 3,485 = 0.48)	20%	(15/75 yrs = 0.20)	100%	(1,681/1,681 = 1.00)	65%	141
130	Honolulu/Kalani	Lihohu EI	34%	(3,003/8,810 = 0.34)	81%	(2,316sf/ 472enr/ 15sf/student = 1.77 lunches)	100%	Adjacent	0%	(-1/75 yrs = 0.00)	100%	(3,003/3,003 = 1.00)	55%	(1,253 / 2,295 = 0.55)	0%	(-1/75 yrs = 0.00)	100%	(1,253/1,253 = 1.00)	53%	217
149	Honolulu/Kalani	Wai'alea EI PCS	50%	(4,373/8,810 = 0.50)	100%	(3,734sf/ 490enr/ 15sf/student = 1.95 lunches)	100%	Adjacent	23%	(17/75 yrs = 0.23)	100%	(4,373/4,373 = 1.00)	55%	(1,921 / 3,485 = 0.55)	23%	(17/75 yrs = 0.23)	100%	(1,921/1,921 = 1.00)	65%	149
150	Honolulu/Kalani	Waikiki EI	53%	(5,014/9,510 = 0.53)	98%	(3,926sf/ 539enr/ 15sf/student = 2.09 lunches)	100%	Adjacent	31%	(23/75 yrs = 0.31)	100%	(5,014/5,014 = 1.00)	67%	(2,341 / 3,485 = 0.67)	31%	(23/75 yrs = 0.31)	100%	(2,341/2,341 = 1.00)	69%	111
153	Honolulu/Kalani	Wilson EI	41%	(3,826sf/9,510 = 0.41)	83%	(3,268sf/ 624enr/ 15sf/student = 2.66 lunches)	100%	Adjacent	27%	(20/75 yrs = 0.27)	100%	(3,854/3,854 = 1.00)	61%	(2,127 / 3,485 = 0.61)	27%	(20/75 yrs = 0.27)	100%	(2,127/2,127 = 1.00)	60%	174
116	Honolulu/Kalani	Kaikui Middle	95%	(9,513/10,050 = 0.95)	97%	(7,160sf/ 949enr/ 15sf/student = 2.11 lunches)	100%	Adjacent	21%	(16/75 yrs = 0.21)	100%	(9,513/9,513 = 1.00)	81%	(3,734 / 4,615 = 0.81)	21%	(16/75 yrs = 0.21)	100%	(3,734/3,734 = 1.00)	86%	10
119	Honolulu/Kalani	Kalani High	56%	(8,329/14,970 = 0.56)	84%	(7,605sf/ 1,371enr/ 15sf/student = 2.63 lunches)	0%	None	23%	(17/75 yrs = 0.23)	100%	(8,329/8,329 = 1.00)	47%	(2,177 / 4,655 = 0.47)	23%	(17/75 yrs = 0.23)	100%	(2,177/2,177 = 1.00)	55%	206
101	Honolulu/Kaimuki	Ala Wai EI	55%	(4,815/8,810 = 0.55)	100%	(3,852sf/ 410enr/ 15sf/student = 1.63 lunches)	100%	Adjacent	20%	(15/75 yrs = 0.20)	100%	(4,815/4,815 = 1.00)	48%	(1,681 / 3,485 = 0.48)	20%	(15/75 yrs = 0.20)	100%	(1,681/1,681 = 1.00)	65%	146
102	Honolulu/Kaimuki	Alli'olani EI	64%	(4,073/6,410 = 0.64)	100%	(2,550sf/ 234enr/ 15sf/student = 2.82 lunches)	0%	None	35%	(26/75 yrs = 0.35)	100%	(4,073/4,073 = 1.00)	66%	(2,296 / 3,485 = 0.66)	35%	(26/75 yrs = 0.35)	100%	(2,296/2,296 = 1.00)	66%	136
109	Honolulu/Kaimuki	Hokulani EI	62%	(4,695/7,610 = 0.62)	100%	(3,843sf/ 393enr/ 15sf/student = 1.44 lunches)	100%	Adjacent	31%	(23/75 yrs = 0.31)	100%	(4,695/4,695 = 1.00)	47%	(1,080 / 2,295 = 0.47)	23%	(17/75 yrs = 0.23)	100%	(1,080/1,080 = 1.00)	68%	116
111	Honolulu/Kaimuki	Jefferson EI	65%	(5,731/8,810 = 0.65)	100%	(4,515sf/ 429enr/ 15sf/student = 1.35 lunches)	100%	Adjacent	43%	(32/75 yrs = 0.43)	100%	(5,731/5,731 = 1.00)	67%	(2,348 / 3,485 = 0.67)	43%	(32/75 yrs = 0.43)	100%	(2,348/2,348 = 1.00)	75%	53
128	Honolulu/Kaimuki	Kuhio EI	48%	(3,108/6,410 = 0.48)	100%	(2,550sf/ 286enr/ 15sf/student = 1.44 lunches)	100%	Adjacent	24%	(18/75 yrs = 0.24)	100%	(3,108/3,108 = 1.00)	81%	(1,850 / 2,295 = 0.81)	24%	(18/75 yrs = 0.24)	100%	(1,850/1,850 = 1.00)	69%	103
135	Honolulu/Kaimuki	Lunailio EI	52%	(4,597/8,810 = 0.52)	100%	(3,877sf/ 409enr/ 15sf/student = 1.56 lunches)	100%	Adjacent	35%	(26/75 yrs = 0.35)	100%	(4,597/4,597 = 1.00)	61%	(2,134 / 3,485 = 0.61)	35%	(26/75 yrs = 0.35)	100%	(2,134/2,134 = 1.00)	68%	124
142	Honolulu/Kaimuki	Palolo EI	77%	(4,928/6,410 = 0.77)	100%	(3,865sf/ 292enr/ 15sf/student = 1.11 lunches)	100%	Adjacent	23%	(17/75 yrs = 0.23)	100%	(4,928/4,928 = 1.00)	52%	(1,804 / 3,485 = 0.52)	23%	(17/75 yrs = 0.23)	100%	(1,804/1,804 = 1.00)	74%	60
110	Honolulu/Kaimuki	Jarrett Middle	98%	(6,086/6,200 = 0.98)	100%	(4,689sf/ 241enr/ 15sf/student = 0.79 lunches)	100%	Adjacent	20%	(15/75 yrs = 0.20)	100%	(6,086/6,086 = 1.00)	78%	(2,714 / 3,485 = 0.78)	20%	(15/75 yrs = 0.20)	100%	(2,714/2,714 = 1.00)	87%	8
152	Honolulu/Kaimuki	Washington Middle	68%	(6,857/10,050 = 0.68)	93%	(5,133sf/ 745enr/ 15sf/student = 2.30 lunches)	100%	Adjacent	15%	(11/75 yrs = 0.15)	100%	(6,857/6,857 = 1.00)	53%	(2,081 / 3,960 = 0.53)	15%	(11/75 yrs = 0.15)	100%	(2,081/2,081 = 1.00)	69%	104
115	Honolulu/Kaimuki	Kaimuki High	88%	(9,827/11,120 = 0.88)	100%	(9,210sf/ 689enr/ 15sf/student = 2.11 lunches)	50%	Separate	12%	(9/75 yrs = 0.12)	100%	(13,778/13,778 = 1.00)	71%	(2,488 / 3,485 = 0.71)	12%	(9/75 yrs = 0.12)	100%	(2,488/2,488 = 1.00)	77%	34
112	Honolulu/Mckinley	Kaahumanu EI	47%	(4,517/9,510 = 0.47)	98%	(3,750sf/ 567enr/ 15sf/student = 2.10 lunches)	100%	Adjacent	35%	(26/75 yrs = 0.35)	100%	(4,517/4,517 = 1.00)	62%	(2,173 / 3,485 = 0.62)	35%	(26/75 yrs = 0.35)	100%	(2,173/2,173 = 1.00)	66%	137
117	Honolulu/Mckinley	Kalulani EI	55%	(4,846/8,810 = 0.55)	100%	(3,923sf/ 404enr/ 15sf/student = 1.44 lunches)	100%	Adjacent	27%	(20/75 yrs = 0.27)	100%	(4,846/4,846 = 1.00)	67%	(2,350 / 3,485 = 0.67)	27%	(20/75 yrs = 0.27)	100%	(2,350/2,350 = 1.00)	69%	101
125	Honolulu/Mckinley	Kauluwela EI	49%	(4,358/8,810 = 0.49)	100%	(3,358sf/ 430enr/ 15sf/student = 1.63 lunches)	100%	Adjacent	0%	(-3/75 yrs = 0.00)	100%	(4,358/4,358 = 1.00)	49%	(1,720 / 3,485 = 0.49)	0%	(-3/75 yrs = 0.00)	100%	(1,720/1,720 = 1.00)	61%	172
129	Honolulu/Mckinley	Lanakila EI	62%	(4,699/7,610 = 0.62)	100%	(3,674sf/ 398enr/ 15sf/student = 1.54 lunches)	100%	Adjacent	32%	(24/75 yrs = 0.32)	100%	(4,699/4,699 = 1.00)	67%	(2,335 / 3,485 = 0.67)	32%	(24/75 yrs = 0.32)	100%	(2,335/2,335 = 1.00)	72%	72
131	Honolulu/Mckinley	Likelike EI	61%	(4,654/7,610 = 0.61)	100%	(3,861sf/ 372enr/ 15sf/student = 1.37 lunches)	100%	Adjacent	27%	(20/75 yrs = 0.27)	100%	(4,654/4,654 = 1.00)	59%	(2,042 / 3,485 = 0.59)	27%	(20/75 yrs = 0.27)	100%	(2,042/2,042 = 1.00)	70%	96
147	Honolulu/Mckinley	Royal EI	60%	(4,569/7,610 = 0.60)	100%	(3,896sf/ 399enr/ 15sf/student = 1.51 lunches)	100%	Adjacent	27%	(20/75 yrs = 0.27)	100%	(4,569/4,569 = 1.00)	61%	(2,121 / 3,485 = 0.61)	27%	(20/75 yrs = 0.27)	100%	(2,121/2,121 = 1.00)	70%	95
104	Honolulu/Mckinley	Central Middle	100%	(9,297/7,400 = 1.26)	96%	(2,783sf/ 383enr/ 15sf/student = 2.15 lunches)</														

# Category 7: Food Service

Ref	District/Complex	School	7A		7B		7C		7D		7E		7F		7G		7H		Category 7	
			cafe delta % 2021-22 score	cafe delta % 2021-22 exist/req	Minimum lunch periods score	Minimum lunch periods score exist/req	Multipurpose stage score	Multipurpose stage score exist/req	Cafeteria Percent Expected Life Remaining	Cafeteria Percent Expected Life Remaining exist/req	Cafeteria % Perm	Cafeteria % perm exist/req	kitchen delta % 2021-22 score	kitchen delta % 2021-22 exist/req	Kitchen Percent Expected Life Remaining	Kitchen Percent Expected Life Remaining exist/req	Kitchen % Perm	Kitchen % Perm exist/req		Food Service
202	Central/Aiea	Aiea High	59%	(8,845/14,870 = 0.59)	94%	(7,026sf/ 1,134enr/ 15sf/student = 2.24 lunches)	100%	Adjacent	27%	(20/75 yrs = 0.27)	100%	(8,845/8,845 = 1.00)	69%	(3,229 / 4,655 = 0.69)	27%	(20/75 yrs = 0.27)	100%	(3,229/3,229 = 1.00)	70%	91
217	Central/Moanalua	Moanalua El	61%	(5,787/9,510 = 0.61)	100%	(4,724sf/ 546enr/ 15sf/student = 1.92 lunches)	100%	Adjacent	27%	(20/75 yrs = 0.27)	100%	(5,787/5,787 = 1.00)	49%	(1,703 / 3,485 = 0.49)	27%	(20/75 yrs = 0.27)	100%	(1,703/1,703 = 1.00)	68%	121
225	Central/Moanalua	Red Hill El	49%	(4,696/9,510 = 0.49)	100%	(3,875sf/ 532enr/ 15sf/student = 1.83 lunches)	100%	Adjacent	37%	(28/75 yrs = 0.37)	100%	(4,696/4,696 = 1.00)	67%	(2,320 / 3,485 = 0.67)	37%	(28/75 yrs = 0.37)	100%	(2,320/2,320 = 1.00)	68%	117
239	Central/Moanalua	Salt Lake El	53%	(5,051/9,510 = 0.53)	89%	(4,414sf/ 671enr/ 15sf/student = 2.43 lunches)	0%	None	41%	(31/75 yrs = 0.41)	100%	(5,051/5,051 = 1.00)	37%	(947 / 2,585 = 0.37)	41%	(31/75 yrs = 0.41)	100%	(947/947 = 1.00)	55%	209
228	Central/Moanalua	Shafter El	34%	(3,254/9,510 = 0.34)	82%	(2,598sf/ 514enr/ 15sf/student = 2.71 lunches)	100%	Adjacent	36%	(27/75 yrs = 0.36)	100%	(3,254/3,254 = 1.00)	44%	(1,145 / 2,585 = 0.44)	33%	(25/75 yrs = 0.33)	100%	(1,145/1,145 = 1.00)	55%	207
219	Central/Moanalua	Moanalua Middle	74%	(7,476/10,050 = 0.74)	97%	(5,729sf/ 846enr/ 15sf/student = 2.13 lunches)	100%	Adjacent	36%	(27/75 yrs = 0.36)	100%	(7,476/7,476 = 1.00)	79%	(3,118 / 3,960 = 0.79)	36%	(27/75 yrs = 0.36)	100%	(3,118/3,118 = 1.00)	79%	29
218	Central/Moanalua	Moanalua High	86%	(13,012/15,090 = 0.86)	88%	(12,037sf/ 1,888enr/ 15sf/student = 2.17 lunches)	0%	None	43%	(32/75 yrs = 0.43)	100%	(13,012/13,012 = 1.00)	66%	(3,383 / 5,305 = 0.66)	43%	(32/75 yrs = 0.43)	100%	(3,383/3,383 = 1.00)	73%	66
203	Central/Radford	Aliamanu El	64%	(6,054/9,510 = 0.64)	100%	(5,079sf/ 586enr/ 15sf/student = 1.85 lunches)	100%	Adjacent	23%	(17/75 yrs = 0.23)	100%	(6,054/6,054 = 1.00)	77%	(2,000 / 2,585 = 0.77)	23%	(17/75 yrs = 0.23)	100%	(2,000/2,000 = 1.00)	74%	57
209	Central/Radford	Hickam El	42%	(3,671/8,810 = 0.42)	96%	(3,578sf/ 430enr/ 15sf/student = 2.17 lunches)	50%	Separate	12%	(9/75 yrs = 0.12)	100%	(4,385/4,385 = 1.00)	39%	(1,349 / 3,485 = 0.39)	12%	(9/75 yrs = 0.12)	100%	(1,349/1,349 = 1.00)	53%	220
215	Central/Radford	Makalapa El	68%	(6,471/9,510 = 0.68)	100%	(5,287sf/ 669enr/ 15sf/student = 1.94 lunches)	100%	Adjacent	40%	(30/75 yrs = 0.40)	100%	(6,471/6,471 = 1.00)	100%	(3,680 / 3,485 = 1.06)	40%	(30/75 yrs = 0.40)	100%	(3,680/3,680 = 1.00)	82%	20
220	Central/Radford	Mokulele El	70%	(5,319/7,610 = 0.70)	100%	(4,055sf/ 341enr/ 15sf/student = 1.33 lunches)	100%	Adjacent	27%	(20/75 yrs = 0.27)	100%	(5,319/5,319 = 1.00)	100%	(3,611 / 3,485 = 1.04)	27%	(20/75 yrs = 0.27)	100%	(3,611/3,611 = 1.00)	81%	22
221	Central/Radford	Nimitz El	77%	(7,320/9,510 = 0.77)	100%	(5,934sf/ 671enr/ 15sf/student = 1.72 lunches)	100%	Adjacent	17%	(13/75 yrs = 0.17)	100%	(7,320/7,320 = 1.00)	63%	(2,196 / 3,485 = 0.63)	17%	(13/75 yrs = 0.17)	100%	(2,196/2,196 = 1.00)	76%	43
222	Central/Radford	Pearl Harbor El	73%	(6,953/9,510 = 0.73)	100%	(5,616sf/ 580enr/ 15sf/student = 1.69 lunches)	100%	Adjacent	20%	(15/75 yrs = 0.20)	100%	(6,953/6,953 = 1.00)	62%	(2,155 / 3,485 = 0.62)	20%	(15/75 yrs = 0.20)	100%	(2,155/2,155 = 1.00)	74%	55
223	Central/Radford	Pearl Harbor Kai El	44%	(4,231/9,510 = 0.44)	91%	(3,326sf/ 500enr/ 15sf/student = 2.33 lunches)	100%	Adjacent	29%	(22/75 yrs = 0.29)	100%	(4,231/4,231 = 1.00)	62%	(2,174 / 3,485 = 0.62)	29%	(22/75 yrs = 0.29)	100%	(2,174/2,174 = 1.00)	63%	159
204	Central/Radford	Aliamanu Middle	63%	(6,285/9,900 = 0.63)	95%	(4,921sf/ 621enr/ 15sf/student = 2.21 lunches)	100%	Adjacent	25%	(19/75 yrs = 0.25)	100%	(6,285/6,285 = 1.00)	62%	(2,174 / 3,485 = 0.62)	25%	(19/75 yrs = 0.25)	100%	(2,174/2,174 = 1.00)	70%	90
224	Central/Radford	Radford High	55%	(8,256/14,970 = 0.55)	77%	(6,829sf/ 1,234enr/ 15sf/student = 2.92 lunches)	100%	Adjacent	20%	(15/75 yrs = 0.20)	100%	(8,256/8,256 = 1.00)	59%	(2,753 / 4,655 = 0.59)	20%	(15/75 yrs = 0.20)	100%	(2,753/2,753 = 1.00)	63%	158
207	Central/Leilehua	Inouye El	45%	(4,311/9,685 = 0.45)	77%	(3,908sf/ 744enr/ 15sf/student = 2.13 lunches)	0%	None	24%	(18/75 yrs = 0.24)	100%	(4,311/4,311 = 1.00)	51%	(2,001 / 3,960 = 0.51)	24%	(18/75 yrs = 0.24)	100%	(2,001/2,001 = 1.00)	51%	226
208	Central/Leilehua	Helemano El	29%	(2,796/9,510 = 0.29)	36%	(1,952sf/ 581enr/ 15sf/student = 4.56 lunches)	100%	Adjacent	20%	(15/75 yrs = 0.20)	100%	(2,796/2,796 = 1.00)	40%	(1,411 / 3,485 = 0.40)	20%	(15/75 yrs = 0.20)	100%	(1,411/1,411 = 1.00)	44%	241
210	Central/Leilehua	Iliahi El	48%	(4,207/8,810 = 0.48)	100%	(3,258sf/ 412enr/ 15sf/student = 1.91 lunches)	100%	Adjacent	31%	(23/75 yrs = 0.31)	100%	(4,207/4,207 = 1.00)	56%	(1,942 / 3,485 = 0.56)	31%	(23/75 yrs = 0.31)	100%	(1,942/1,942 = 1.00)	65%	145
211	Central/Leilehua	Kaala El	60%	(4,550/7,610 = 0.60)	100%	(3,810sf/ 361enr/ 15sf/student = 1.60 lunches)	100%	Adjacent	25%	(19/75 yrs = 0.25)	100%	(4,550/4,550 = 1.00)	53%	(1,833 / 3,485 = 0.53)	25%	(19/75 yrs = 0.25)	100%	(1,833/1,833 = 1.00)	68%	114
226	Central/Leilehua	Solomon El	55%	(5,372/9,735 = 0.55)	66%	(4,122sf/ 972enr/ 15sf/student = 3.36 lunches)	100%	Adjacent	37%	(28/75 yrs = 0.37)	100%	(5,372/5,372 = 1.00)	54%	(2,532 / 4,655 = 0.54)	37%	(28/75 yrs = 0.37)	100%	(2,532/2,532 = 1.00)	63%	164
229	Central/Leilehua	Wahaiwa El	36%	(3,447/9,510 = 0.36)	93%	(3,402sf/ 505enr/ 15sf/student = 2.26 lunches)	0%	None	12%	(9/75 yrs = 0.12)	100%	(3,447/3,447 = 1.00)	66%	(2,296 / 3,485 = 0.66)	12%	(9/75 yrs = 0.12)	100%	(2,296/2,296 = 1.00)	52%	224
236	Central/Leilehua	Wheeler El	Shared	Shared	Shared	Shared	50%	Separate	Shared	Shared	Shared	Shared	Shared	Shared	Shared	Shared	Shared	Shared	4%	255
230	Central/Leilehua	Wahaiwa Middle	66%	(6,620/10,050 = 0.66)	87%	(4,938sf/ 883enr/ 15sf/student = 2.53 lunches)	100%	Adjacent	27%	(20/75 yrs = 0.27)	100%	(6,620/6,620 = 1.00)	67%	(2,668 / 3,960 = 0.67)	27%	(20/75 yrs = 0.27)	100%	(2,668/2,668 = 1.00)	71%	85
237	Central/Leilehua	Wheeler Middle	65%	(6,578/10,050 = 0.65)	89%	(4,802sf/ 780enr/ 15sf/student = 2.45 lunches)	100%	Adjacent	37%	(28/75 yrs = 0.37)	100%	(7,444/7,444 = 1.00)	90%	(3,551 / 3,960 = 0.90)	37%	(28/75 yrs = 0.37)	100%	(3,551/3,551 = 1.00)	77%	37
214	Central/Leilehua	Leilehua High	63%	(9,441/14,970 = 0.63)	76%	(8,599sf/ 1,661enr/ 15sf/student = 2.96 lunches)	50%	Separate	11%	(8/75 yrs = 0.11)	100%	(12,124/12,124 = 1.00)	46%	(2,419 / 5,305 = 0.46)	11%	(8/75 yrs = 0.11)	100%	(2,954/2,954 = 1.00)	59%	181
212	Central/Mililani	Kipapa El	50%	(4,801/9,510 = 0.50)	87%	(3,473sf/ 500enr/ 15sf/student = 2.03 lunches)	100%	Adjacent	27%	(20/75 yrs = 0.27)	100%	(4,801/4,801 = 1.00)	54%	(1,879 / 3,485 = 0.54)	27%	(20/75 yrs = 0.27)	100%	(1,879/1,879 = 1.00)	63%	162
240	Central/Mililani	Mililani Iike El	51%	(4,961/9,685 = 0.51)	58%	(3,191sf/ 798enr/ 15sf/student = 3.69 lunches)	100%	Adjacent	84%	(63/75 yrs = 0.84)	100%	(4,961/4,961 = 1.00)	73%	(2,878 / 3,960 = 0.73)	84%	(63/75 yrs = 0.84)	100%	(2,878/2,878 = 1.00)	68%	113
241	Central/Mililani	Mililani Mauka El	73%	(7,114/9,685 = 0.73)	84%	(4,744sf/ 774enr/ 15sf/student = 2.66 lunches)	100%	Adjacent	69%	(52/75 yrs = 0.69)	100%	(7,114/7,114 = 1.00)	64%	(2,523 / 3,960 = 0.64)	69%	(52/75 yrs = 0.69)	100%	(2,523/2,523 = 1.00)	77%	35
242	Central/Mililani	Mililani Uka El	54%	(5,163/9,510 = 0.54)	97%	(4,490sf/ 686enr/ 15sf/student = 2.13 lunches)	100%	Adjacent	48%	(36/75 yrs = 0.48)	100%	(5,163/5,163 = 1.00)	34%	(869 / 2,585 = 0.34)	48%	(36/75 yrs = 0.48)	100%	(869/869 = 1.00)	64%	155
234	Central/Mililani	Mililani Waena El	51%	(4,946/9,685 = 0.51)	83%	(4,297sf/ 770enr/ 15sf/student = 2.66 lunches)	0%	None	59%	(44/75 yrs = 0.59)	100%	(4,946/4,946 = 1.00)	38%	(995 / 2,585 = 0.38)	44%	(33/75 yrs = 0.44)	100%	(995/995 = 1.00)	55%	210
238	Central/Mililani	Mililani Middle	59%	(8,152/13,750 = 0.59)	21%	(5,350sf/ 1,784enr/ 15sf/student = 5.15 lunches)	100%	Adjacent	77%	(58/75 yrs = 0.77)	100%	(8,152/8,152 = 1.00)	60%	(3,222 / 5,345 = 0.60)	77%	(58/75 yrs = 0.77)	100%	(3,222/3,222 = 1.00)	63%	163
216	Central/Mililani	Mililani High	46%	(8,496/18,642 = 0.46)	60%	(7,230sf/ 1,278enr/ 15sf/student = 5.22 lunches)	100%	Adjacent	45%	(34/75 yrs = 0.45)	100%	(8,496/8,496 = 1.00)	88%	(5,242 / 5,950 = 0.88)	45%	(34/75 yrs = 0.45)	100%	(5,242/5,242 = 1.00)	60%	176
206	Central/Waiailua	Haleiwa El	77%	(4,928/6,410 = 0.77)	100%	(4,113sf/ 192enr/ 15sf/student = 0.75 lunches)	100%	Adjacent	23%	(17/75 yrs = 0.23)	100%	(4,928/4,928 = 1.00)	79%	(1,814 / 2,295 = 0.79)	23%	(17/75 yrs = 0.23)	100%	(1,814/1,814 = 1.00)	79%	28
231	Central/Waiailua	Waiailua El	32%	(3,023/9,510 = 0.32)	62%	(2,375sf/ 538enr/ 15sf/student = 3.52 lunches)	100%	Adjacent	33%	(25/75 yrs = 0.33)	100%	(3,023/3,023 = 1.00)	54%	(1,893 / 3,485 = 0.54)	33%	(25/75 yrs = 0.33)	100%	(1,893/1,893 = 1.00)	53%	219
232	Central/Waiailua	Waiailua High & Int	45%	(5,868sf/12,995 = 0.45)	98%	(4,862sf/ 773enr/ 15sf/student = 2.07 lunches)	50%	Separate	19%	(14/75 yrs = 0.19)	100%	(8,182/8,182 = 1.00)	50%	(2,045 / 4,070 = 0.50)	19%	(14/75 yrs = 0.19)	100%	(2,045/2,045 = 1.00)	57%	195
335	Windward/Castle	Ahuimanu El	64%	(4,886/7,610 = 0.64)	100%	(3,785sf/ 315enr/ 15sf/student = 1.19 lunches)	100%	Adjacent	47%	(35/75 yrs = 0.47)	100%	(4,886/4,886 = 1.00)	40%	(912 / 2,295 = 0.40)	47%	(35/75 yrs = 0.47)	100%	(912/912 = 1.00)	69%	102
304	Windward/Castle	Heela El	51%	(4,525/8,810 = 0.51)	100%	(3,481sf/ 479enr/ 15sf/student = 1.96 lunches)	100%	Adjacent	40%	(30/75 yrs = 0.40)	100%	(4,525/4,525 = 1.00)	75%	(2,623 / 3,485 = 0.75)	40%	(30/75 yrs = 0.40)	100%	(2,623/2,623 = 1.00)	71%	87
306	Windward/Castle	Kahaluu El	74%	(4,753/6,410 = 0.74)	100%	(3,786sf/ 282enr/ 15sf/student = 1.07 lunches)	100%	Adjacent	29%	(22/75 yrs = 0.29)	100%	(4,753/4,753 = 1.00)	62%	(2,159 / 3,485 = 0.62)	29%	(22/75 yrs = 0.29)	100%	(2,159/2,159 = 1.00)	76%	44
313	Windward/Castle	Kaneohe El	63%	(5,990/9,510 = 0.63)	99%	(4,552sf/ 582enr/ 15sf/student = 2.03 lunches)	100%	Adjacent	20%	(15/75 yrs = 0.20)	100%	(5,990/5,990 = 1.00)	60%	(2,100 / 3,485 = 0.60)	20%	(15/75 yrs = 0.20)	100%	(2,100/2,100 = 1.00)	70%	92
315	Windward/Castle	Kapunahala El	50%	(4,728/9,510 = 0.50)	97%	(3,825sf/ 535enr/ 15sf/student = 2.12 lunches)	100%	Adjacent	28%	(21/75 yrs = 0.28)	100%	(4,728/4,728 = 1.00)	70%	(2,423 / 3,485 = 0.70)	28%	(21/75 yrs = 0.28)	100%	(2,423/2,423 = 1.00)	68%	125
323	Windward/Castle	Parker El	93%	(7,108/7,610 = 0.93)	100%	(5,474sf/ 331enr/ 15sf/student = 0.89 lunches)	100%	Adjacent	39%	(29/75 yrs = 0.39)	100%	(7,108/7,108 = 1.00)	75%	(2,601 / 3,485 = 0.75)	39%	(				



# Category 7: Food Service

Ref	District/Complex	School	7A		7B		7C		7D		7E		7F		7G		7H		Category 7 Food Service	
			cafe delta % 2021-22 score	cafe delta % 2021-22 exist/req	Minimum lunch periods score	Minimum lunch periods score exist/req	Multipurpose stage score	Multipurpose stage score exist/req	Cafeteria Percent Expected Life Remaining	Cafeteria Percent Expected Life Remaining exist/req	Cafeteria % Perm	Cafeteria % perm exist/req	kitchen delta % 2021-22 score	kitchen delta % 2021-22 exist/req	Kitchen Percent Expected Life Remaining	Kitchen Percent Expected Life Remaining exist/req	Kitchen % Perm	Kitchen % Perm exist/req		
327	Windward/Kailua	Waimanalo EI & Int	54%	(5,068/9,325 = 0.54)	100%	(3,912sf/ 508enr/ 15sf/student = 1.83 lunches)	100%	Adjacent	23%	(17/75 yrs = 0.23)	100%	(5,068/5,068 = 1.00)	59%	(2,198 / 3,723 = 0.59)	23%	(17/75 yrs = 0.23)	100%	(2,198/2,198 = 1.00)	67%	132
300	Windward/Kalaheo	Alkahi EI	64%	(5,609/8,810 = 0.64)	100%	(4,336sf/ 442enr/ 15sf/student = 1.56 lunches)	100%	Adjacent	25%	(19/75 yrs = 0.25)	100%	(5,609/5,609 = 1.00)	81%	(2,823 / 3,485 = 0.81)	25%	(19/75 yrs = 0.25)	100%	(2,823/2,823 = 1.00)	75%	47
308	Windward/Kalaheo	Kailua EI	72%	(5,465/7,610 = 0.72)	100%	(4,319sf/ 352enr/ 15sf/student = 1.16 lunches)	100%	Adjacent	21%	(16/75 yrs = 0.21)	100%	(5,465/5,465 = 1.00)	63%	(2,198 / 3,485 = 0.63)	21%	(16/75 yrs = 0.21)	100%	(2,198/2,198 = 1.00)	74%	56
311	Windward/Kalaheo	Kainalu EI	56%	(5,283/9,510 = 0.56)	100%	(4,372sf/ 513enr/ 15sf/student = 1.88 lunches)	100%	Adjacent	17%	(13/75 yrs = 0.17)	100%	(5,283/5,283 = 1.00)	57%	(1,983 / 3,485 = 0.57)	17%	(13/75 yrs = 0.17)	100%	(1,983/1,983 = 1.00)	67%	134
320	Windward/Kalaheo	Lanikai EI PCS	15%	(1,134/7,610 = 0.15)	28%	(975sf/ 343enr/ 15sf/student = 4.86 lunches)	0%	None	31%	(23/75 yrs = 0.31)	100%	(1,134/1,134 = 1.00)	18%	(639 / 3,485 = 0.18)	31%	(23/75 yrs = 0.31)	100%	(639/639 = 1.00)	27%	252
322	Windward/Kalaheo	Mokapu EI	48%	(4,662/9,735 = 0.48)	69%	(3,918sf/ 955enr/ 15sf/student = 3.25 lunches)	100%	Adjacent	25%	(19/75 yrs = 0.25)	100%	(4,662/4,662 = 1.00)	50%	(2,310 / 4,655 = 0.50)	25%	(19/75 yrs = 0.25)	100%	(2,310/2,310 = 1.00)	58%	188
310	Windward/Kalaheo	Kailua Int	76%	(7,668/10,050 = 0.76)	100%	(6,111sf/ 703enr/ 15sf/student = 1.80 lunches)	100%	Adjacent	16%	(12/75 yrs = 0.16)	100%	(6,668/7,668 = 1.00)	64%	(2,516 / 3,960 = 0.64)	16%	(12/75 yrs = 0.16)	100%	(3,435/3,435 = 1.00)	75%	46
312	Windward/Kalaheo	Kalaheo High	42%	(6,252/14,870 = 0.42)	80%	(4,843sf/ 908enr/ 15sf/student = 2.80 lunches)	100%	Adjacent	33%	(25/75 yrs = 0.33)	100%	(6,252/6,252 = 1.00)	71%	(3,286 / 4,630 = 0.71)	33%	(25/75 yrs = 0.33)	100%	(3,374/3,374 = 1.00)	63%	161
254	Leeward/Campbell	Ewa Beach EI	52%	(5,031/9,710 = 0.52)	70%	(3,628sf/ 866enr/ 15sf/student = 3.21 lunches)	100%	Adjacent	75%	(56/75 yrs = 0.75)	100%	(5,783/5,783 = 1.00)	85%	(3,357 / 3,960 = 0.85)	75%	(56/75 yrs = 0.75)	100%	(3,357/3,357 = 1.00)	72%	75
253	Leeward/Campbell	Ewa EI	45%	(4,728/10,435 = 0.45)	42%	(3,759sf/ 1,142enr/ 15sf/student = 4.33 lunches)	100%	Adjacent	19%	(14/75 yrs = 0.19)	100%	(4,728/4,728 = 1.00)	34%	(927 / 2,760 = 0.34)	19%	(14/75 yrs = 0.19)	100%	(927/927 = 1.00)	49%	231
280	Leeward/Campbell	Holomua EI	56%	(6,239/11,110 = 0.56)	57%	(4,970sf/ 1,227enr/ 15sf/student = 3.72 lunches)	0%	None	73%	(55/75 yrs = 0.73)	100%	(6,239/6,239 = 1.00)	69%	(3,191 / 4,655 = 0.69)	73%	(55/75 yrs = 0.73)	100%	(3,191/3,191 = 1.00)	61%	171
256	Leeward/Campbell	Iroquois Point EI	48%	(4,602/9,685 = 0.48)	81%	(3,854sf/ 730enr/ 15sf/student = 2.77 lunches)	100%	Adjacent	25%	(19/75 yrs = 0.25)	100%	(4,602/4,602 = 1.00)	56%	(2,202 / 3,960 = 0.56)	25%	(19/75 yrs = 0.25)	100%	(2,202/2,202 = 1.00)	61%	168
281	Leeward/Campbell	Kaimiloa EI	44%	(4,285/9,685 = 0.44)	81%	(3,612sf/ 729enr/ 15sf/student = 2.75 lunches)	100%	Adjacent	49%	(37/75 yrs = 0.49)	100%	(4,285/4,285 = 1.00)	35%	(897 / 2,585 = 0.35)	49%	(37/75 yrs = 0.49)	100%	(897/897 = 1.00)	58%	191
294	Leeward/Campbell	Keoneula EI	56%	(5,832/10,435 = 0.56)	65%	(4,099sf/ 1,121enr/ 15sf/student = 3.39 lunches)	0%	None	88%	(66/75 yrs = 0.88)	100%	(5,832/5,832 = 1.00)	56%	(2,599 / 4,655 = 0.56)	88%	(66/75 yrs = 0.88)	100%	(2,599/2,599 = 1.00)	61%	170
269	Leeward/Campbell	Pohakea EI	54%	(5,109/9,510 = 0.54)	97%	(4,099sf/ 625enr/ 15sf/student = 2.13 lunches)	100%	Adjacent	32%	(24/75 yrs = 0.32)	100%	(5,109/5,109 = 1.00)	41%	(1,053 / 2,585 = 0.41)	32%	(24/75 yrs = 0.32)	100%	(1,053/1,053 = 1.00)	64%	157
296	Leeward/Campbell	Ewa Makai Middle	100%	(19,994/10,050 = 1.99)	100%	(11,593sf/ 982enr/ 15sf/student = 1.20 lunches)	100%	Adjacent	92%	(69/75 yrs = 0.92)	100%	(19,994/19,994 = 1.00)	100%	(4,705 / 4,615 = 1.02)	92%	(69/75 yrs = 0.92)	100%	(4,705/4,705 = 1.00)	99%	2
279	Leeward/Campbell	Ilima Int	66%	(6,652/10,050 = 0.66)	83%	(4,918sf/ 884enr/ 15sf/student = 2.65 lunches)	100%	Adjacent	28%	(21/75 yrs = 0.28)	100%	(6,652/6,652 = 1.00)	64%	(2,515 / 3,960 = 0.64)	28%	(21/75 yrs = 0.28)	100%	(2,515/2,515 = 1.00)	70%	89
252	Leeward/Campbell	Campbell High	42%	(10,245/24,606 = 0.42)	46%	(10,991sf/ 3,552enr/ 15sf/student = 4.16 lunches)	50%	Separate	44%	(33/75 yrs = 0.44)	100%	(11,842/11,842 = 1.00)	76%	(4,499 / 5,950 = 0.76)	44%	(33/75 yrs = 0.44)	100%	(4,499/4,499 = 1.00)	56%	199
251	Leeward/Kapolei	Barbers Point EI	83%	(7,919/9,510 = 0.83)	100%	(6,254sf/ 583enr/ 15sf/student = 1.19 lunches)	100%	Adjacent	17%	(13/75 yrs = 0.17)	100%	(7,919/7,919 = 1.00)	100%	(3,692 / 3,485 = 1.06)	17%	(13/75 yrs = 0.17)	100%	(3,692/3,692 = 1.00)	85%	12
293	Leeward/Kapolei	Hookele EI	100%	(9,654/9,510 = 1.02)	100%	(6,599sf/ 665enr/ 15sf/student = 1.03 lunches)	100%	Adjacent	99%	(73/75 yrs = 0.97)	100%	(9,654/9,654 = 1.00)	97%	(70/75 yrs = 0.97)	97%	(73/75 yrs = 0.97)	100%	(3,783/3,783 = 1.00)	100%	1
282	Leeward/Kapolei	Kapolei EI	55%	(5,348/9,735 = 0.55)	76%	(4,521sf/ 946enr/ 15sf/student = 2.97 lunches)	0%	None	75%	(56/75 yrs = 0.75)	100%	(5,348/5,348 = 1.00)	99%	(4,618 / 4,655 = 0.99)	75%	(56/75 yrs = 0.75)	100%	(4,618/4,618 = 1.00)	69%	100
259	Leeward/Kapolei	Makakilo EI	49%	(4,629/9,510 = 0.49)	100%	(4,400sf/ 581enr/ 15sf/student = 1.76 lunches)	0%	None	37%	(28/75 yrs = 0.37)	100%	(4,629/4,629 = 1.00)	26%	(681 / 2,585 = 0.26)	37%	(28/75 yrs = 0.37)	100%	(681/681 = 1.00)	52%	222
286	Leeward/Kapolei	Mauka Lanai EI	48%	(4,587/9,510 = 0.48)	89%	(3,650sf/ 634enr/ 15sf/student = 2.45 lunches)	100%	Adjacent	43%	(32/75 yrs = 0.43)	100%	(4,587/4,587 = 1.00)	32%	(837 / 2,585 = 0.32)	43%	(32/75 yrs = 0.43)	100%	(837/837 = 1.00)	59%	178
291	Leeward/Kapolei	Kapolei Middle	67%	(8,020/11,950 = 0.67)	44%	(5,094sf/ 1,440enr/ 15sf/student = 4.23 lunches)	100%	Adjacent	77%	(58/75 yrs = 0.77)	100%	(8,020/8,020 = 1.00)	62%	(3,298 / 5,345 = 0.62)	77%	(58/75 yrs = 0.77)	100%	(3,298/3,298 = 1.00)	69%	99
292	Leeward/Kapolei	Kapolei High	66%	(10,436/15,918 = 0.66)	53%	(7,905sf/ 2,113enr/ 15sf/student = 3.87 lunches)	100%	Adjacent	79%	(59/75 yrs = 0.79)	100%	(10,436/10,436 = 1.00)	59%	(3,531 / 5,950 = 0.59)	79%	(59/75 yrs = 0.79)	100%	(4,193/4,193 = 1.00)	70%	94
261	Leeward/Nanakuli	Nanakaipono EI	60%	(5,849/9,710 = 0.60)	71%	(4,000sf/ 818enr/ 15sf/student = 3.15 lunches)	100%	Adjacent	84%	(63/75 yrs = 0.84)	100%	(5,849/5,849 = 1.00)	75%	(2,956 / 3,960 = 0.75)	84%	(63/75 yrs = 0.84)	100%	(2,956/2,956 = 1.00)	74%	58
262	Leeward/Nanakuli	Nanakuli EI	51%	(4,499/8,810 = 0.51)	100%	(3,556sf/ 487enr/ 15sf/student = 2.65 lunches)	0%	None	63%	(47/75 yrs = 0.63)	100%	(4,499/4,499 = 1.00)	40%	(928 / 2,295 = 0.40)	63%	(47/75 yrs = 0.63)	100%	(928/928 = 1.00)	58%	187
263	Leeward/Nanakuli	Nanakuli High & Int	73%	(10,802/14,870 = 0.73)	100%	(12,117sf/ 1,058enr/ 15sf/student = 1.31 lunches)	100%	Adjacent	73%	(55/75 yrs = 0.73)	100%	(13,852/13,852 = 1.00)	38%	(1,747 / 4,655 = 0.38)	73%	(55/75 yrs = 0.73)	100%	(6,024/6,024 = 1.00)	75%	50
271	Leeward/Waianae	Leihoku EI	51%	(4,927/9,735 = 0.51)	71%	(4,514sf/ 939enr/ 15sf/student = 3.16 lunches)	0%	None	61%	(46/75 yrs = 0.61)	100%	(4,927/4,927 = 1.00)	43%	(1,191 / 2,760 = 0.43)	61%	(46/75 yrs = 0.61)	100%	(1,191/1,191 = 1.00)	55%	213
257	Leeward/Waianae	Mali EI	47%	(4,619/9,760 = 0.47)	49%	(3,763sf/ 1,008enr/ 15sf/student = 4.05 lunches)	100%	Adjacent	29%	(22/75 yrs = 0.29)	100%	(4,619/4,619 = 1.00)	51%	(2,359 / 4,655 = 0.51)	29%	(22/75 yrs = 0.29)	100%	(2,359/2,359 = 1.00)	56%	201
258	Leeward/Waianae	Makaha EI	47%	(4,446/9,510 = 0.47)	93%	(3,786sf/ 543enr/ 15sf/student = 2.26 lunches)	100%	Adjacent	27%	(20/75 yrs = 0.27)	100%	(4,446/4,446 = 1.00)	62%	(2,171 / 3,485 = 0.62)	27%	(20/75 yrs = 0.27)	100%	(2,171/2,171 = 1.00)	64%	151
270	Leeward/Waianae	Waianae EI	58%	(5,524/9,510 = 0.58)	100%	(4,917sf/ 634enr/ 15sf/student = 2.81 lunches)	100%	Adjacent	32%	(24/75 yrs = 0.32)	100%	(5,524/5,524 = 1.00)	61%	(1,575 / 2,585 = 0.61)	32%	(24/75 yrs = 0.32)	100%	(1,575/1,575 = 1.00)	70%	98
273	Leeward/Waianae	Waianae Int	58%	(5,798/10,050 = 0.58)	77%	(4,860sf/ 1,045enr/ 15sf/student = 1.91 lunches)	100%	Adjacent	35%	(26/75 yrs = 0.35)	100%	(5,798/5,798 = 1.00)	95%	(4,389 / 4,655 = 0.95)	35%	(26/75 yrs = 0.35)	100%	(4,389/4,389 = 1.00)	73%	64
272	Leeward/Waianae	Waianae High	56%	(8,450/15,090 = 0.56)	37%	(6,006sf/ 1,960enr/ 15sf/student = 4.50 lunches)	100%	Adjacent	21%	(16/75 yrs = 0.21)	100%	(8,450/8,450 = 1.00)	42%	(2,508 / 5,925 = 0.42)	21%	(16/75 yrs = 0.21)	100%	(5,045/5,045 = 1.00)	55%	211
275	Leeward/Waianae	Kamalee Academy PCS	30%	(4,532/14,870 = 0.30)	64%	(3,972sf/ 1,110enr/ 15sf/student = 3.44 lunches)	100%	Adjacent	67%	(50/75 yrs = 0.67)	100%	(4,532/4,532 = 1.00)	28%	(1,293 / 4,655 = 0.28)	67%	(50/75 yrs = 0.67)	100%	(1,293/1,293 = 1.00)	51%	227
283	Leeward/Pearl City	Kanoelani EI	41%	(3,969/9,685 = 0.41)	64%	(3,140sf/ 728enr/ 15sf/student = 3.45 lunches)	0%	None	61%	(46/75 yrs = 0.61)	100%	(3,969/3,969 = 1.00)	34%	(885 / 2,585 = 0.34)	61%	(46/75 yrs = 0.61)	100%	(885/885 = 1.00)	48%	234
268	Leeward/Pearl City	Lehua EI	61%	(4,632/7,610 = 0.61)	100%	(3,890sf/ 332enr/ 15sf/student = 1.08 lunches)	100%	Adjacent	32%	(24/75 yrs = 0.32)	100%	(4,632/4,632 = 1.00)	56%	(1,963 / 3,485 = 0.56)	32%	(24/75 yrs = 0.32)	100%	(1,963/1,963 = 1.00)	70%	97
260	Leeward/Pearl City	Manana EI	55%	(4,804/8,810 = 0.55)	100%	(4,117sf/ 441enr/ 15sf/student = 1.56 lunches)	100%	Adjacent	44%	(33/75 yrs = 0.44)	100%	(4,804/4,804 = 1.00)	71%	(2,461 / 3,485 = 0.71)	44%	(33/75 yrs = 0.44)	100%	(2,461/2,461 = 1.00)	72%	77
285	Leeward/Pearl City	Momilani EI	65%	(5,717/8,810 = 0.65)	100%	(4,943sf/ 416enr/ 15sf/student = 1.27 lunches)	100%	Adjacent	41%	(31/75 yrs = 0.41)	100%	(5,717/5,717 = 1.00)	Shared	Shared	41%	(31/75 yrs = 0.41)	Shared	Shared	59%	184
264	Leeward/Pearl City	Palisades EI	63%	(5,572/8,810 = 0.63)	100%	(4,061sf/ 457enr/ 15sf/student = 1.65 lunches)	100%	Adjacent	19%	(14/75 yrs = 0.19)	100%	(5,572/5,572 = 1.00)	69%	(2,406 / 3,485 = 0.69)	19%	(14/75 yrs = 0.19)	100%	(2,406/2,406 = 1.00)	72%	76
265	Leeward/Pearl City	Pearl City EI	51%	(4,523/8,810 = 0.51)	100%	(3,621sf/ 467enr/ 15sf/student = 1.83 lunches)	100%	Adjacent	19%	(14/75 yrs = 0.19)	100%	(4,523/4,523 = 1.00)	72%	(1,650 / 2,295 = 0.72)	19%	(14/75 yrs = 0.19)	100%	(1,650/1,650 = 1.00)	68%	119
267	Leeward/Pearl City	Pearl City Highlands EI	53%	(5,010/9,510 = 0.53)	100%	(3,921sf/ 570enr/ 15sf/student = 1.90 lunches)														



# Category 7: Food Service

Ref	District/Complex	School	7A		7B		7C		7D		7E		7F		7G		7H		Category 7 Food Service		
			cafe delta % 2021-22	cafe delta % 2021-22 exist/req	Minimum lunch periods score	Minimum lunch periods score exist/req	Multipurpose stage score	Multipurpose stage score exist/req	Cafeteria Percent Expected Life Remaining	Cafeteria Percent Expected Life Remaining exist/req	Cafeteria % Perm	Cafeteria % perm exist/req	kitchen delta % 2021-22	kitchen delta % 2021-22 exist/req	Kitchen Percent Expected Life Remaining	Kitchen Percent Expected Life Remaining exist/req	Kitchen % Perm	Kitchen % Perm exist/req			
371	Hawaii/Kealakehe	Kahakai EI	50%	(4,885/9,685 = 0.50)	75%	(3,465sf/ 780enr/ 15sf/student = 2.99 lunches)	100%	Adjacent	61%	(46/75 yrs = 0.61)	100%	(4,885/4,885 = 1.00)	57%	(2,239 / 3,960 = 0.57)	61%	(46/75 yrs = 0.61)	100%	(2,239/2,239 = 1.00)	65%	142	
388	Hawaii/Kealakehe	Kealakehe EI	43%	(4,436/10,335 = 0.43)	48%	(3,713sf/ 1,047enr/ 15sf/student = 4.10 lunches)	100%	Adjacent	37%	(28/75 yrs = 0.37)	100%	(4,436/4,436 = 1.00)	73%	(2,018 / 2,760 = 0.73)	37%	(28/75 yrs = 0.37)	100%	(2,018/2,018 = 1.00)	59%	180	
390	Hawaii/Kealakehe	Kealakehe Int	79%	(7,937/10,050 = 0.79)	100%	(6,269sf/ 718enr/ 15sf/student = 1.66 lunches)	100%	Adjacent	67%	(50/75 yrs = 0.67)	100%	(7,937/7,937 = 1.00)	100%	(4,506 / 3,960 = 1.14)	67%	(50/75 yrs = 0.67)	100%	(4,506/4,506 = 1.00)	89%	6	
392	Hawaii/Kealakehe	Kealakehe High	90%	(13,472/14,970 = 0.90)	100%	(12,012sf/ 1,394enr/ 15sf/student = 1.54 lunches)	100%	None	75%	(56/75 yrs = 0.75)	100%	(13,472/13,472 = 1.00)	82%	(3,810 / 4,655 = 0.82)	75%	(56/75 yrs = 0.75)	100%	(3,810/3,810 = 1.00)	83%	18	
395	Hawaii/Kohala	Kohala EI	Shared	Shared	Shared	Shared	50%	Separate	Shared	Shared	Shared	Shared	Shared	Shared	Shared	Shared	Shared	Shared	Shared	4%	255
366	Hawaii/Kohala	Kohala Middle	28%	(1,730/6,200 = 0.28)	100%	(1,491sf/ 187enr/ 15sf/student = 1.90 lunches)	0%	None	0%	(-27/50 yrs = 0.00)	100%	(1,730/1,730 = 1.00)	31%	(1,090 / 3,485 = 0.31)	0%	(-27/50 yrs = 0.00)	100%	(1,090/1,090 = 1.00)	42%	242	
373	Hawaii/Kohala	Kohala High	63%	(3,947/6,220 = 0.63)	100%	(3,911sf/ 264enr/ 15sf/student = 0.96 lunches)	50%	Separate	0%	(-10/50 yrs = 0.00)	100%	(5,340/5,340 = 1.00)	62%	(2,177 / 3,485 = 0.62)	0%	(-10/50 yrs = 0.00)	100%	(2,344/2,344 = 1.00)	65%	144	
359	Hawaii/Konawaena	Honaunau EI	32%	(2,050/6,410 = 0.32)	100%	(1,963sf/ 159enr/ 15sf/student = 1.14 lunches)	0%	None	37%	(28/75 yrs = 0.37)	100%	(2,050/2,050 = 1.00)	35%	(792 / 2,295 = 0.35)	37%	(28/75 yrs = 0.37)	100%	(792/792 = 1.00)	48%	235	
363	Hawaii/Konawaena	Hookena EI	38%	(2,450/6,410 = 0.38)	100%	(1,242sf/ 129enr/ 15sf/student = 1.41 lunches)	0%	None	0%	(-35/50 yrs = 0.00)	100%	(2,450/2,450 = 1.00)	31%	(715 / 2,295 = 0.31)	0%	(-35/50 yrs = 0.00)	100%	(715/715 = 1.00)	45%	239	
375	Hawaii/Konawaena	Konawaena EI	49%	(4,660/9,510 = 0.49)	86%	(3,250sf/ 582enr/ 15sf/student = 2.55 lunches)	100%	Adjacent	80%	(60/75 yrs = 0.80)	100%	(4,660/4,660 = 1.00)	84%	(2,914 / 3,485 = 0.84)	80%	(60/75 yrs = 0.80)	100%	(2,914/2,914 = 1.00)	74%	62	
376	Hawaii/Konawaena	Konawaena Middle	Shared	Shared	Shared	Shared	50%	Separate	Shared	Shared	Shared	Shared	Shared	Shared	Shared	Shared	Shared	Shared	Shared	4%	255
374	Hawaii/Konawaena	Konawaena High	76%	(9,466/12,470 = 0.76)	100%	(8,473sf/ 747enr/ 15sf/student = 1.34 lunches)	0%	None	21%	(16/75 yrs = 0.21)	100%	(9,468/9,468 = 1.00)	95%	(3,767 / 3,960 = 0.95)	21%	(16/75 yrs = 0.21)	100%	(3,767/3,767 = 1.00)	75%	52	
378	Hawaii/Konawaena	Ke Kula O Ehuuikaimalino	27%	(1,690/6,220 = 0.27)	99%	(1,649sf/ 295enr/ 15sf/student = 2.05 lunches)	0%	None	83%	(62/75 yrs = 0.83)	0%	(1,690 = 0.00)	Shared	Shared	Shared	Shared	Shared	Shared	Shared	31%	248
351	Hawaii/Hilo	De Silva EI	29%	(2,538/8,810 = 0.29)	83%	(2,538sf/ 427enr/ 15sf/student = 2.68 lunches)	0%	None	0%	(-7/50 yrs = 0.00)	100%	(2,538/2,538 = 1.00)	33%	(1,151 / 3,485 = 0.33)	0%	(-7/50 yrs = 0.00)	100%	(1,151/1,151 = 1.00)	40%	245	
352	Hawaii/Hilo	Haaheo EI	13%	(809/6,410 = 0.13)	66%	(809sf/ 182enr/ 15sf/student = 3.37 lunches)	0%	None	0%	(-35/50 yrs = 0.00)	100%	(809/809 = 1.00)	15%	(344 / 2,295 = 0.15)	0%	(-35/50 yrs = 0.00)	100%	(344/344 = 1.00)	28%	250	
357	Hawaii/Hilo	Hilo Union EI	37%	(2,784/7,610 = 0.37)	91%	(2,736sf/ 386enr/ 15sf/student = 2.34 lunches)	0%	None	37%	(28/75 yrs = 0.37)	100%	(2,784/2,784 = 1.00)	62%	(2,144 / 3,485 = 0.62)	37%	(28/75 yrs = 0.37)	100%	(2,144/2,144 = 1.00)	54%	215	
367	Hawaii/Hilo	Kapilani EI	50%	(3,773/7,610 = 0.50)	100%	(3,651sf/ 306enr/ 15sf/student = 2.75 lunches)	0%	None	0%	(-10/50 yrs = 0.00)	100%	(3,773/3,773 = 1.00)	38%	(1,317 / 3,485 = 0.38)	0%	(-10/50 yrs = 0.00)	100%	(1,317/1,317 = 1.00)	51%	225	
369	Hawaii/Hilo	Kaumana EI	33%	(2,113/6,410 = 0.33)	96%	(1,888sf/ 252enr/ 15sf/student = 2.15 lunches)	0%	None	68%	(51/75 yrs = 0.68)	100%	(2,113/2,113 = 1.00)	29%	(677 / 2,295 = 0.29)	68%	(51/75 yrs = 0.68)	100%	(677/677 = 1.00)	49%	230	
372	Hawaii/Hilo	Keaukaha EI	100%	(7,652/7,610 = 1.01)	100%	(5,276sf/ 393enr/ 15sf/student = 1.13 lunches)	100%	Adjacent	20%	(15/75 yrs = 0.20)	100%	(7,652/7,652 = 1.00)	100%	(2,304 / 2,295 = 1.00)	20%	(15/75 yrs = 0.20)	100%	(2,304/2,304 = 1.00)	92%	4	
356	Hawaii/Hilo	Hilo Int	63%	(5,383/8,600 = 0.63)	100%	(4,978sf/ 432enr/ 15sf/student = 1.45 lunches)	50%	Separate	40%	(30/75 yrs = 0.40)	100%	(5,933/5,933 = 1.00)	83%	(2,896 / 3,485 = 0.83)	40%	(30/75 yrs = 0.40)	100%	(2,896/2,896 = 1.00)	73%	65	
355	Hawaii/Hilo	Hilo High	46%	(6,781/14,870 = 0.46)	71%	(5,478sf/ 1,099enr/ 15sf/student = 3.18 lunches)	50%	Separate	35%	(26/75 yrs = 0.35)	100%	(9,625/9,625 = 1.00)	69%	(3,196 / 4,655 = 0.69)	35%	(26/75 yrs = 0.35)	100%	(3,196/3,196 = 1.00)	59%	182	
365	Hawaii/Hilo	Kalaniana'ole EI & Int	56%	(4,848/8,600 = 0.56)	100%	(3,747sf/ 286enr/ 15sf/student = 1.20 lunches)	100%	Adjacent	45%	(34/75 yrs = 0.45)	100%	(4,848/4,848 = 1.00)	72%	(2,516 / 3,485 = 0.72)	45%	(34/75 yrs = 0.45)	100%	(2,516/2,516 = 1.00)	72%	70	
377	Hawaii/Laupahoehoe Charter	Laupahoehoe Community	91%	(5,676/6,220 = 0.91)	100%	(4,947sf/ 228enr/ 15sf/student = 0.75 lunches)	50%	Separate	9%	(7/75 yrs = 0.09)	100%	(6,680/6,680 = 1.00)	43%	(1,485 / 3,485 = 0.43)	9%	(7/75 yrs = 0.09)	100%	(1,485/1,485 = 1.00)	72%	71	
384	Hawaii/Waikeae	Waikeae EI	54%	(5,201/9,685 = 0.54)	73%	(3,940sf/ 753enr/ 15sf/student = 3.06 lunches)	0%	None	29%	(22/75 yrs = 0.29)	100%	(5,201/5,201 = 1.00)	71%	(1,833 / 2,585 = 0.71)	29%	(22/75 yrs = 0.29)	100%	(1,833/1,833 = 1.00)	58%	186	
386	Hawaii/Waikeae	Waikeawarena EI	25%	(2,384/9,510 = 0.25)	39%	(2,370sf/ 662enr/ 15sf/student = 4.44 lunches)	0%	None	0%	(-11/50 yrs = 0.00)	100%	(4,308/4,308 = 1.00)	40%	(1,382 / 3,485 = 0.40)	0%	(-11/50 yrs = 0.00)	100%	(1,382/1,382 = 1.00)	33%	247	
385	Hawaii/Waikeae	Waikeae Int	43%	(4,330/10,050 = 0.43)	72%	(4,130sf/ 807enr/ 15sf/student = 3.12 lunches)	0%	None	28%	(21/75 yrs = 0.28)	100%	(4,330/4,330 = 1.00)	67%	(2,655 / 3,960 = 0.67)	28%	(21/75 yrs = 0.28)	100%	(2,655/2,655 = 1.00)	53%	218	
389	Hawaii/Waikeae	Waikeae High	55%	(8,244/14,870 = 0.55)	92%	(7,730sf/ 1,180enr/ 15sf/student = 2.32 lunches)	0%	None	49%	(37/75 yrs = 0.49)	100%	(8,244/8,244 = 1.00)	46%	(2,136 / 4,655 = 0.46)	49%	(37/75 yrs = 0.49)	100%	(2,136/2,136 = 1.00)	59%	183	
380	Hawaii/Kau	Naalehu EI	26%	(1,993/7,610 = 0.26)	86%	(1,969sf/ 341enr/ 15sf/student = 2.57 lunches)	0%	None	0%	(-27/50 yrs = 0.00)	100%	(1,993/1,993 = 1.00)	37%	(1,273 / 3,485 = 0.37)	0%	(-27/50 yrs = 0.00)	100%	(1,273/1,273 = 1.00)	40%	244	
368	Hawaii/Kau	Kau High & Pahala EI	39%	(3,863/9,920 = 0.39)	100%	(3,825sf/ 530enr/ 15sf/student = 1.98 lunches)	50%	Separate	20%	(15/75 yrs = 0.20)	100%	(4,501/4,501 = 1.00)	55%	(1,926 / 3,485 = 0.55)	20%	(15/75 yrs = 0.20)	100%	(2,108/2,108 = 1.00)	56%	196	
353	Hawaii/Kau	Keaua EI	62%	(6,067/9,710 = 0.62)	81%	(4,362sf/ 828enr/ 15sf/student = 2.75 lunches)	100%	Adjacent	73%	(55/75 yrs = 0.73)	100%	(6,067/6,067 = 1.00)	90%	(3,572 / 3,960 = 0.90)	73%	(55/75 yrs = 0.73)	100%	(3,572/3,572 = 1.00)	78%	31	
379	Hawaii/Keaua	Mountain View EI	53%	(5,057/9,510 = 0.53)	96%	(3,515sf/ 551enr/ 15sf/student = 2.16 lunches)	100%	Adjacent	77%	(58/75 yrs = 0.77)	100%	(5,057/5,057 = 1.00)	74%	(2,569 / 3,485 = 0.74)	77%	(58/75 yrs = 0.77)	100%	(2,569/2,569 = 1.00)	74%	54	
370	Hawaii/Keaua	Keaua Middle	55%	(5,413/9,900 = 0.55)	94%	(4,489sf/ 662enr/ 15sf/student = 2.83 lunches)	100%	Adjacent	75%	(56/75 yrs = 0.75)	100%	(6,125/6,125 = 1.00)	65%	(2,250 / 3,485 = 0.65)	75%	(56/75 yrs = 0.75)	100%	(2,250/2,250 = 1.00)	73%	69	
354	Hawaii/Keaua	Keaua High	55%	(8,110/14,870 = 0.55)	78%	(5,147sf/ 976enr/ 15sf/student = 2.28 lunches)	100%	Adjacent	77%	(58/75 yrs = 0.77)	100%	(8,110/8,110 = 1.00)	88%	(4,056 / 4,630 = 0.88)	77%	(58/75 yrs = 0.77)	100%	(4,056/4,056 = 1.00)	75%	48	
391	Hawaii/Pahoa	Keonepoko EI	54%	(5,136/9,510 = 0.54)	93%	(3,621sf/ 526enr/ 15sf/student = 2.27 lunches)	100%	Adjacent	76%	(57/75 yrs = 0.76)	100%	(5,136/5,136 = 1.00)	81%	(2,102 / 2,585 = 0.81)	76%	(57/75 yrs = 0.76)	100%	(2,102/2,102 = 1.00)	76%	45	
381	Hawaii/Pahoa	Pahoa EI	Shared	Shared	Shared	Shared	50%	Separate	Shared	Shared	Shared	Shared	Shared	Shared	Shared	Shared	Shared	Shared	Shared	4%	255
383	Hawaii/Pahoa	Pahoa High & Int	85%	(8,386/9,920 = 0.85)	100%	(7,293sf/ 595enr/ 15sf/student = 1.18 lunches)	100%	Adjacent	51%	(38/75 yrs = 0.51)	100%	(8,386/8,386 = 1.00)	68%	(2,370 / 3,485 = 0.68)	51%	(38/75 yrs = 0.51)	100%	(2,370/2,370 = 1.00)	83%	16	
436	Mau/Baldwin	Puu Kukui EI	81%	(7,842/9,685 = 0.81)	100%	(6,225sf/ 708enr/ 15sf/student = 1.67 lunches)	100%	Adjacent	93%	(70/75 yrs = 0.93)	100%	(7,842/7,842 = 1.00)	55%	(1,433 / 2,585 = 0.55)	93%	(70/75 yrs = 0.93)	100%	(1,433/1,433 = 1.00)	83%	15	
424	Mau/Baldwin	Wahee EI	46%	(4,445/9,685 = 0.46)	80%	(4,032sf/ 745enr/ 15sf/student = 2.80 lunches)	0%	None	73%	(55/75 yrs = 0.73)	100%	(4,445/4,445 = 1.00)	67%	(2,638 / 3,960 = 0.67)	73%	(55/75 yrs = 0.73)	100%	(2,638/2,638 = 1.00)	60%	175	
425	Mau/Baldwin	Wailuku EI	38%	(3,640/9,685 = 0.38)	64%	(3,009sf/ 777enr/ 15sf/student = 3.46 lunches)	100%	Adjacent	21%	(16/75 yrs = 0.21)	100%	(3,640/3,640 = 1.00)	51%	(2,014 / 3,960 = 0.51)	21%	(16/75 yrs = 0.21)	100%	(2,014/2,014 = 1.00)	54%	216	
404	Mau/Baldwin	Iao Int	69%	(6,942/10,050 = 0.69)	81%	(4,986sf/ 1,042enr/ 15sf/student = 2.76 lunches)	50%	Separate	91%	(68/75 yrs = 0.91)	100%	(7,166/7,166 = 1.00)	76%	(3,510 / 4,615 = 0.76)	91%	(68/75 yrs = 0.91)	100%	(3,948/3,948 = 1.00)	76%	41	
400	Mau/Baldwin	Baldwin High	36%	(5,421/14,970 = 0.36)	52%	(5,353sf/ 1,510enr/ 15sf/student = 3.92 lunches)	50%	Separate	0%	(-27/50 yrs = 0.00)	100%	(8,725/8,725 = 1.00)	54%	(2,843 / 5,305 = 0.54)	0%	(-27/50 yrs = 0.00)	100%	(3,362/3,362 = 1.00)	46%	237	
401	Mau/Keekaulike	Hauka EI	21%	(2,016/9,510 = 0.21)	36%	(1,594sf/ 509enr/ 15sf/student = 4.55 lunches)	100%	Adjacent	17%	(13/75 yrs = 0.17)	100%	(2,016/2,016 = 1.00)	38%	(1,333 / 3,485 = 0.38)	17%	(13/75 yrs = 0.17)	100%	(1,333/1,333 = 1.00)	40%	243	
412	Mau/Keekaulike	Kula EI	27%	(2,394/8,810 = 0.27)	63%	(1,875sf/ 425enr/ 15sf/student = 3.46 lunches)	100%	Adjacent	31%	(23/75 yrs = 0.31)	100%	(2,394/2,394 = 1.00)	49%	(1,703 / 3,485 = 0.49)	31%	(23/75 yrs = 0.31)	100%				

# Category 7: Food Service

Ref	District/Complex	School	7A		7B		7C		7D		7E		7F		7G		7H		Category 7		
			cafe delta % 2021-22 score	cafe delta % 2021-22 exist/req	Minimum lunch periods score	Minimum lunch periods score exist/req	Multipurpose stage score	Multipurpose stage score exist/req	Cafeteria Percent Expected Life Remaining	Cafeteria Percent Expected Life Remaining exist/req	Cafeteria % Perm	Cafeteria % perm exist/req	kitchen delta % 2021-22 score	kitchen delta % 2021-22 exist/req	Kitchen Percent Expected Life Remaining	Kitchen Percent Expected Life Remaining exist/req	Kitchen % Perm	Kitchen % Perm exist/req	Food Service		
413	Mau/Hahaluna	Lahaina Int	67%	(6,755/10,050 = 0.67)	100%	(5,247sf/ 730enr/ 15sf/student = 1.93 lunches)	100%	Adjacent	75%	(56/75 yrs = 0.75)	100%	(6,755/6,755 = 1.00)	74%	(2,929 / 3,960 = 0.74)	75%	(56/75 yrs = 0.75)	100%	(2,929/2,929 = 1.00)	80%	26	
414	Mau/Hahaluna	Lahaina High	83%	(12,318/14,870 = 0.83)	100%	(9,751sf/ 1,121enr/ 15sf/student = 1.48 lunches)	100%	Adjacent	95%	(71/75 yrs = 0.95)	100%	(12,318/12,318 = 1.00)	48%	(2,257 / 4,655 = 0.48)	95%	(71/75 yrs = 0.95)	100%	(3,145/3,145 = 1.00)	83%	17	
415	Mau/Lanai	Lanai High & EI	40%	(3,968/9,920 = 0.40)	90%	(3,481sf/ 538enr/ 15sf/student = 2.40 lunches)	100%	Adjacent	12%	(9/75 yrs = 0.12)	100%	(3,968/3,968 = 1.00)	55%	(1,930 / 3,485 = 0.55)	12%	(9/75 yrs = 0.12)	100%	(1,930/1,930 = 1.00)	58%	189	
407	Mau/Molokai	Kaunakakai EI	35%	(2,666/7,610 = 0.35)	98%	(2,168sf/ 321enr/ 15sf/student = 2.06 lunches)	100%	Adjacent	33%	(25/75 yrs = 0.33)	100%	(2,666/2,666 = 1.00)	52%	(1,797 / 3,485 = 0.52)	33%	(25/75 yrs = 0.33)	100%	(1,797/1,797 = 1.00)	59%	179	
410	Mau/Molokai	Kilohana EI	27%	(1,719/6,410 = 0.27)	100%	(1,197sf/ 82enr/ 15sf/student = 1.00 lunches)	0%	None	0%	(-31/50 yrs = 0.00)	100%	(1,719/1,719 = 1.00)	21%	(749 / 3,485 = 0.21)	0%	(-31/50 yrs = 0.00)	100%	(749/749 = 1.00)	39%	246	
411	Mau/Molokai	Kualapuu EI NCPCS	28%	(2,144/7,610 = 0.28)	82%	(1,681sf/ 385enr/ 15sf/student = 2.72 lunches)	100%	Adjacent	33%	(25/75 yrs = 0.33)	100%	(2,144/2,144 = 1.00)	43%	(1,504 / 3,485 = 0.43)	33%	(25/75 yrs = 0.33)	100%	(1,504/1,504 = 1.00)	52%	223	
419	Mau/Molokai	Maunaloa EI	43%	(2,749/6,410 = 0.43)	100%	(1,161sf/ 55enr/ 15sf/student = 0.78 lunches)	0%	None	0%	(-29/50 yrs = 0.00)	100%	(2,749/2,749 = 1.00)	22%	(503 / 2,295 = 0.22)	0%	(-29/50 yrs = 0.00)	100%	(503/503 = 1.00)	46%	238	
434	Mau/Molokai	Molokai Middle	Shared	Shared	Shared	Shared	100%	Adjacent	Shared	Shared	Shared	Shared	Shared	Shared	Shared	Shared	Shared	Shared	Shared	8%	254
421	Mau/Molokai	Molokai High	100%	(10,010/7,420 = 1.35)	100%	(7,906sf/ 306enr/ 15sf/student = 0.65 lunches)	100%	Adjacent	29%	(22/75 yrs = 0.29)	100%	(10,010/10,010 = 1.00)	100%	(3,738 / 3,485 = 1.07)	29%	(22/75 yrs = 0.29)	100%	(3,738/3,738 = 1.00)	93%	3	
457	Kauai/Central Kauai	Kaunuaui EI	51%	(4,813/9,510 = 0.51)	91%	(3,790sf/ 689enr/ 15sf/student = 2.35 lunches)	100%	Adjacent	72%	(54/75 yrs = 0.72)	100%	(4,813/4,813 = 1.00)	62%	(2,170 / 3,485 = 0.62)	72%	(54/75 yrs = 0.72)	100%	(2,170/2,170 = 1.00)	70%	93	
460	Kauai/Central Kauai	Koloa EI	40%	(3,047/7,610 = 0.40)	85%	(2,202sf/ 344enr/ 15sf/student = 2.62 lunches)	100%	Adjacent	47%	(35/75 yrs = 0.47)	100%	(3,047/3,047 = 1.00)	60%	(2,097 / 3,485 = 0.60)	47%	(35/75 yrs = 0.47)	100%	(2,097/2,097 = 1.00)	62%	166	
463	Kauai/Central Kauai	Wilcox EI	77%	(7,462/9,710 = 0.77)	99%	(5,966sf/ 848enr/ 15sf/student = 2.03 lunches)	100%	Adjacent	21%	(16/75 yrs = 0.21)	100%	(7,462/7,462 = 1.00)	68%	(2,688 / 3,960 = 0.68)	21%	(16/75 yrs = 0.21)	100%	(2,688/2,688 = 1.00)	77%	36	
448	Kauai/Central Kauai	Kamakahaele Middle	72%	(7,207/10,050 = 0.72)	76%	(4,835sf/ 917enr/ 15sf/student = 2.96 lunches)	100%	Adjacent	79%	(59/75 yrs = 0.79)	100%	(7,207/7,207 = 1.00)	70%	(3,234 / 4,615 = 0.70)	79%	(59/75 yrs = 0.79)	100%	(3,234/3,234 = 1.00)	78%	32	
456	Kauai/Central Kauai	Kauai High	39%	(5,777/14,870 = 0.39)	68%	(5,200sf/ 914enr/ 15sf/student = 3.26 lunches)	50%	Separate	39%	(29/75 yrs = 0.39)	100%	(6,944/6,944 = 1.00)	65%	(2,995 / 4,630 = 0.65)	39%	(29/75 yrs = 0.39)	100%	(2,995/2,995 = 1.00)	56%	203	
452	Kauai/East Kauai	Hanalei EI	48%	(3,680/7,610 = 0.48)	100%	(2,483sf/ 341enr/ 15sf/student = 1.79 lunches)	100%	Adjacent	60%	(30/50 yrs = 0.60)	100%	(3,680/3,680 = 1.00)	62%	(2,149 / 3,485 = 0.62)	60%	(30/50 yrs = 0.60)	100%	(2,149/2,149 = 1.00)	69%	105	
454	Kauai/East Kauai	Kapaa EI	53%	(5,118/9,735 = 0.53)	74%	(4,384sf/ 965enr/ 15sf/student = 3.04 lunches)	100%	Adjacent	75%	(56/75 yrs = 0.75)	100%	(5,118/5,118 = 1.00)	48%	(1,332 / 2,760 = 0.48)	75%	(56/75 yrs = 0.75)	100%	(1,332/1,332 = 1.00)	66%	138	
459	Kauai/East Kauai	Kilauea EI	81%	(5,215/6,410 = 0.81)	100%	(5,601sf/ 261enr/ 15sf/student = 0.78 lunches)	100%	Adjacent	84%	(63/75 yrs = 0.84)	100%	(7,028/7,028 = 1.00)	65%	(2,259 / 3,485 = 0.65)	84%	(63/75 yrs = 0.84)	100%	(2,456/2,456 = 1.00)	84%	14	
447	Kauai/East Kauai	Kapaa Middle	57%	(5,614/9,900 = 0.57)	59%	(2,660sf/ 641enr/ 15sf/student = 3.65 lunches)	100%	Adjacent	75%	(56/75 yrs = 0.75)	100%	(5,614/5,614 = 1.00)	93%	(3,254 / 3,485 = 0.93)	75%	(56/75 yrs = 0.75)	100%	(3,457/3,457 = 1.00)	74%	61	
455	Kauai/East Kauai	Kapaa High	42%	(6,227/14,870 = 0.42)	79%	(5,553sf/ 1,140enr/ 15sf/student = 2.83 lunches)	100%	Adjacent	24%	(18/75 yrs = 0.24)	100%	(6,227/6,227 = 1.00)	60%	(2,789 / 4,655 = 0.60)	24%	(18/75 yrs = 0.24)	100%	(2,789/2,789 = 1.00)	60%	177	
451	Kauai/West Kauai	Elele EI	40%	(3,784/9,510 = 0.40)	90%	(2,903sf/ 500enr/ 15sf/student = 2.38 lunches)	100%	Adjacent	41%	(31/75 yrs = 0.41)	100%	(4,736/4,736 = 1.00)	70%	(2,453 / 3,485 = 0.70)	41%	(31/75 yrs = 0.41)	100%	(2,714/2,714 = 1.00)	64%	152	
453	Kauai/West Kauai	Kalaheo EI	58%	(5,069/8,810 = 0.58)	100%	(3,667sf/ 476enr/ 15sf/student = 1.93 lunches)	100%	Adjacent	0%	(-27/50 yrs = 0.00)	100%	(5,069/5,069 = 1.00)	49%	(1,703 / 3,485 = 0.49)	0%	(-27/50 yrs = 0.00)	100%	(1,703/1,703 = 1.00)	64%	154	
458	Kauai/West Kauai	Kekaha EI	71%	(5,369/7,610 = 0.71)	100%	(3,889sf/ 311enr/ 15sf/student = 1.28 lunches)	100%	Adjacent	0%	(-27/50 yrs = 0.00)	100%	(5,369/5,369 = 1.00)	48%	(1,677 / 3,485 = 0.48)	0%	(-27/50 yrs = 0.00)	100%	(1,677/1,677 = 1.00)	69%	108	
464	Kauai/West Kauai	Waimea Canyon Middle	56%	(4,830/8,600 = 0.56)	100%	(3,778sf/ 433enr/ 15sf/student = 1.70 lunches)	100%	Adjacent	43%	(32/75 yrs = 0.43)	100%	(4,830/4,830 = 1.00)	23%	(785 / 3,485 = 0.23)	43%	(32/75 yrs = 0.43)	100%	(785/785 = 1.00)	62%	165	
462	Kauai/West Kauai	Waimea High	44%	(4,889/11,120 = 0.44)	99%	(4,236sf/ 649enr/ 15sf/student = 2.05 lunches)	0%	None	35%	(26/75 yrs = 0.35)	100%	(4,889/4,889 = 1.00)	79%	(2,738 / 3,485 = 0.79)	35%	(26/75 yrs = 0.35)	100%	(2,822/2,822 = 1.00)	61%	173	

# Category 8: PE / Athletics (MS, HS, CBN only)

Ref	District/Complex	School	Type	8A		8B		8C		8D		8E		8F		8G		Category 8	
				gym floor delta % 2021-22 score	gym floor delta % 2021-22 exist/req	Gym Age Score	gym age score exist/req	Gym locker % SF score	Gym locker % SF exist/req	PE locker shower delta % 2021-22 score	PE locker shower % 2021-22 exist/req	PE gender score	PE gender score exist/req	Athletic locker shower delta % 2021-22	Athletic locker shower % 2021-22 exist/req	Athletic gender score	Athletic gender score exist/req		
105	Honolulu/Farrington	Dole Middle	MS	NA	NA	No gym present	No gym present	NA	NA	90%	(7,517/8,340 = 0.90)	96%	(51 girls/49% boys)	NA	NA	NA	NA	92%	12
118	Honolulu/Farrington	Kalakaua Middle	MS	NA	NA	No gym present	No gym present	NA	NA	0%	(0/8,340 = 0.00)	No PE locker shower	No PE locker shower	NA	NA	NA	NA	0%	79
106	Honolulu/Farrington	Farrington High	HS	100%	(17,196/15,880 = 1.08)	32%	(24/75 yrs = 0.32)	100%	(3,529/2,640 = 1.34)	100%	(11,403/8,740 = 1.30)	55%	(39% girls/61% boys)	0%	(0/10,520 = 0.00)	No dedicated athletic	No dedicated athletic locker/shower	78%	39
139	Honolulu/Kaiser	Niu Valley Middle	MS	NA	NA	No gym present	No gym present	NA	NA	75%	(6,282/8,340 = 0.75)	100%	(50% girls/50% boys)	NA	NA	NA	NA	81%	30
154	Honolulu/Kaiser	Kaiser High	HS	100%	(15,441/14,210 = 1.09)	44%	(33/75 yrs = 0.44)	56%	(1,480/2,640 = 0.56)	82%	(7,147/8,740 = 0.82)	100%	(50% girls/50% boys)	40%	(4,225/10,520 = 0.40)	-48%	(13% girls/87% boys)	79%	35
116	Honolulu/Kalani	Kaimuki Middle	MS	NA	NA	No gym present	No gym present	NA	NA	95%	(7,962/8,340 = 0.95)	100%	(50% girls/50% boys)	NA	NA	NA	NA	96%	81
119	Honolulu/Kalani	Kalani High	HS	91%	(12,930/14,210 = 0.91)	25%	(19/75 yrs = 0.25)	100%	(3,212/2,640 = 1.22)	91%	(7,925/8,740 = 0.91)	24%	(31% girls/69% boys)	0%	(0/10,520 = 0.00)	No dedicated athletic	No dedicated athletic locker/shower	70%	5
110	Honolulu/Kaimuki	Jarrett Middle	MS	NA	NA	No gym present	No gym present	NA	NA	100%	(11,410/7,740 = 1.47)	98%	(50% girls/50% boys)	NA	NA	NA	NA	100%	4
152	Honolulu/Kaimuki	Washington Middle	MS	NA	NA	No gym present	No gym present	NA	NA	46%	(3,828/8,340 = 0.46)	99%	(50% girls/50% boys)	NA	NA	NA	NA	59%	68
115	Honolulu/Kaimuki	Kaimuki High	HS	100%	(12,646/12,540 = 1.01)	31%	(23/75 yrs = 0.31)	100%	(3,946/2,640 = 1.49)	100%	(9,617/8,740 = 1.10)	57%	(39% girls/61% boys)	30%	(3,169/10,520 = 0.30)	-100%	(0% girls/100% boys)	82%	28
104	Honolulu/Mckinley	Central Middle	MS	NA	NA	No gym present	No gym present	NA	NA	82%	(6,313/7,740 = 0.82)	88%	(47% girls/53% boys)	NA	NA	NA	NA	84%	21
138	Honolulu/Mckinley	Mckinley High	HS	100%	(15,292/15,045 = 1.02)	33%	(25/75 yrs = 0.33)	62%	(1,645/2,640 = 0.62)	84%	(7,383/8,740 = 0.84)	99%	(50% girls/50% boys)	27%	(2,844/10,520 = 0.27)	-100%	(100% girls/0% boys)	77%	40
126	Honolulu/Roosevelt	Kawanakoa Middle	MS	NA	NA	No gym present	No gym present	NA	NA	100%	(8,808/8,340 = 1.06)	98%	(51% girls/49% boys)	NA	NA	NA	NA	100%	4
148	Honolulu/Roosevelt	Stevenson Middle	MS	NA	NA	No gym present	No gym present	NA	NA	100%	(8,859/8,340 = 1.06)	99%	(50% girls/50% boys)	NA	NA	NA	NA	100%	2
146	Honolulu/Roosevelt	Roosevelt High	HS	71%	(10,147/14,210 = 0.71)	7%	(6/75 yrs = 0.07)	100%	(3,062/2,640 = 1.16)	100%	(10,880/8,740 = 1.24)	-41%	(15% girls/85% boys)	0%	(0/10,520 = 0.00)	No dedicated athletic	No dedicated athletic locker/shower	58%	69
103	Honolulu/Roosevelt	Anenue School	CBN	0%	(0/12,540 = 0.00)	No gym present	No gym present	0%	(0/2,640 = 0.00)	0%	(0/8,740 = 0.00)	No PE locker shower	No PE locker shower	0%	(0/10,520 = 0.00)	NA	NA	0%	79
201	Central/Aiea	Aiea Intermediate	MS	NA	NA	No gym present	No gym present	NA	NA	75%	(6,223/8,340 = 0.75)	95%	(51% girls/49% boys)	NA	NA	NA	NA	80%	33
202	Central/Aiea	Aiea High	HS	100%	(13,685/13,375 = 1.02)	49%	(37/75 yrs = 0.49)	100%	(6,081/2,640 = 2.30)	100%	(12,440/8,740 = 1.42)	69%	(42% girls/58% boys)	0%	(0/10,520 = 0.00)	No dedicated athletic	No dedicated athletic locker/shower	79%	34
219	Central/Moanalua	Moanalua Middle	MS	NA	NA	No gym present	No gym present	NA	NA	74%	(6,146/8,340 = 0.74)	100%	(50% girls/50% boys)	NA	NA	NA	NA	81%	32
218	Central/Moanalua	Moanalua High	HS	90%	(14,268/15,880 = 0.90)	53%	(40/75 yrs = 0.53)	0%	(0/2,640 = 0.00)	100%	(10,184/8,740 = 1.17)	100%	(50% girls/50% boys)	0%	(0/10,520 = 0.00)	No dedicated athletic	No dedicated athletic locker/shower	64%	61
204	Central/Radford	Aliamanu Middle	MS	NA	NA	No gym present	No gym present	NA	NA	82%	(6,858/8,340 = 0.82)	98%	(51% girls/49% boys)	NA	NA	NA	NA	86%	18
224	Central/Radford	Radford High	HS	100%	(18,815/14,210 = 1.32)	36%	(27/75 yrs = 0.36)	93%	(2,452/2,640 = 0.93)	80%	(6,966/8,740 = 0.80)	98%	(51% girls/49% boys)	0%	(0/10,520 = 0.00)	No dedicated athletic	No dedicated athletic locker/shower	76%	42
230	Central/Lehlehu	Wahiawa Middle	MS	NA	NA	No gym present	No gym present	NA	NA	85%	(7,073/8,340 = 0.85)	99%	(50% girls/50% boys)	NA	NA	NA	NA	89%	16
237	Central/Lehlehu	Wheeler Middle	MS	NA	NA	No gym present	No gym present	NA	NA	91%	(7,611/8,340 = 0.91)	96%	(51% girls/49% boys)	NA	NA	NA	NA	92%	11
214	Central/Lehlehu	Lehlehu High	HS	100%	(20,150/15,045 = 1.34)	36%	(27/75 yrs = 0.36)	100%	(2,941/2,640 = 1.11)	90%	(7,862/8,740 = 0.90)	91%	(52% girls/48% boys)	0%	(0/10,520 = 0.00)	No dedicated athletic	No dedicated athletic locker/shower	78%	36
238	Central/Milliani	Milliani Middle	MS	NA	NA	No gym present	No gym present	NA	NA	65%	(5,412/8,340 = 0.65)	100%	(50% girls/50% boys)	NA	NA	NA	NA	74%	44
216	Central/Milliani	Milliani High	HS	91%	(14,499/15,880 = 0.91)	61%	(46/75 yrs = 0.61)	65%	(1,710/2,640 = 0.65)	72%	(6,315/8,740 = 0.72)	64%	(59% girls/41% boys)	33%	(3,496/10,520 = 0.33)	-100%	(0% girls/100% boys)	72%	48
232	Central/Waialua	Waialua High & Int	CBN	100%	(14,124/12,540 = 1.13)	52%	(39/75 yrs = 0.52)	72%	(1,907/2,640 = 0.72)	100%	(8,734/8,740 = 1.00)	50%	(38% girls/62% boys)	0%	(0/10,520 = 0.00)	NA	NA	85%	20
318	Windward/Castle	King Int	MS	NA	NA	NA	NA	NA	NA	100%	(12,458/8,340 = 1.49)	62%	(40% girls/60% boys)	NA	NA	NA	NA	91%	13
301	Windward/Castle	Castle High	HS	100%	(13,430/13,375 = 1.00)	50%	(38/75 yrs = 0.50)	78%	(2,046/2,640 = 0.78)	100%	(11,388/8,740 = 1.30)	-22%	(80% girls/20% boys)	73%	(7,706/10,520 = 0.73)	90%	(47% girls/53% boys)	83%	23
307	Windward/Kahuku	Kahuku High & Int	CBN	93%	(13,253/14,210 = 0.93)	49%	(37/75 yrs = 0.49)	100%	(3,707/2,640 = 1.40)	100%	(12,261/8,740 = 1.40)	97%	(51% girls/49% boys)	0%	(0/10,520 = 0.00)	NA	NA	96%	9
309	Windward/Kailua	Kailua High	HS	100%	(17,843/12,540 = 1.42)	35%	(26/75 yrs = 0.35)	0%	(0/2,640 = 0.00)	100%	(9,246/8,740 = 1.06)	39%	(35% girls/65% boys)	0%	(0/10,520 = 0.00)	No dedicated athletic	No dedicated athletic locker/shower	64%	59
475	Windward/Kailua	Olomana Int & High	CBN	0%	(0/12,540 = 0.00)	No gym present	No gym present	0%	(0/2,640 = 0.00)	0%	(0/8,740 = 0.00)	No PE locker shower	No PE locker shower	0%	(0/10,520 = 0.00)	NA	NA	0%	79
327	Windward/Kailua	Waimanalo El & Int	CBN	NA	NA	No gym present	No gym present	NA	NA	87%	(7,016/8,040 = 0.87)	98%	(49% girls/51% boys)	NA	NA	NA	NA	83%	22
310	Windward/Kalaheo	Kailua Int	MS	NA	NA	No gym present	No gym present	NA	NA	48%	(4,013/8,340 = 0.48)	100%	(50% girls/50% boys)	NA	NA	NA	NA	61%	63
312	Windward/Kalaheo	Kalaheo High	HS	100%	(15,551/12,540 = 1.24)	44%	(33/75 yrs = 0.44)	100%	(4,156/2,640 = 1.57)	100%	(9,968/8,740 = 1.14)	98%	(50% girls/50% boys)	79%	(8,281/10,520 = 0.79)	66%	(41% girls/59% boys)	93%	10
296	Leeward/Campbell	Ewa Makai Middle	MS	NA	NA	NA	NA	NA	NA	100%	(10,837/8,340 = 1.30)	99%	(50% girls/50% boys)	NA	NA	NA	NA	100%	2
279	Leeward/Campbell	Ilima Int	MS	NA	NA	No gym present	No gym present	NA	NA	85%	(7,076/8,340 = 0.85)	97%	(51% girls/49% boys)	NA	NA	NA	NA	88%	17
252	Leeward/Campbell	Campbell High	HS	97%	(15,397/15,880 = 0.97)	38%	(29/75 yrs = 0.38)	78%	(2,051/2,640 = 0.78)	100%	(8,699/8,740 = 1.00)	99%	(50% girls/50% boys)	40%	(4,194/10,520 = 0.40)	-100%	(0% girls/100% boys)	82%	26
291	Leeward/Kapolei	Kapolei Middle	MS	NA	NA	No gym present	No gym present	NA	NA	85%	(7,129/8,340 = 0.85)	100%	(50% girls/50% boys)	NA	NA	NA	NA	89%	15
292	Leeward/Kapolei	Kapolei High	HS	99%	(15,773/15,880 = 0.99)	81%	(61/75 yrs = 0.81)	100%	(3,961/2,640 = 1.50)	100%	(8,760/8,740 = 1.00)	96%	(49% girls/51% boys)	0%	(0/10,520 = 0.00)	No dedicated athletic	No dedicated athletic locker/shower	82%	27
263	Leeward/Nanakuli	Nanakuli High & Int	CBN	100%	(17,339/13,375 = 1.30)	51%	(38/75 yrs = 0.51)	75%	(1,986/2,640 = 0.75)	100%	(16,093/8,740 = 1.84)	71%	(43% girls/57% boys)	0%	(0/10,520 = 0.00)	NA	NA	90%	14
273	Leeward/Waianae	Waianae Int	MS	NA	NA	No gym present	No gym present	NA	NA	100%	(8,629/8,340 = 1.03)	98%	(50% girls/50% boys)	NA	NA	NA	NA	100%	4
272	Leeward/Waianae	Waianae High	HS	95%	(15,115/15,880 = 0.95)	27%	(20/75 yrs = 0.27)	75%	(1,987/2,640 = 0.75)	91%	(7,973/8,740 = 0.91)	93%	(48% girls/52% boys)	28%	(2,911/10,520 = 0.28)	-100%	(0% girls/100% boys)	77%	40
275	Leeward/Waianae	Kamale Academy PCS	CBN	0%	(0/13,375 = 0.00)	No gym present	No gym present	0%	(0/2,640 = 0.00)	0%	(0/8,740 = 0.00)	No PE locker shower	No PE locker shower	0%	(0/10,520 = 0.00)	NA	NA	0%	79
255	Leeward/Pearl City	Highlands Int	MS	NA	NA	No gym present	No gym present	NA	NA	79%	(6,577/8,340 = 0.79)	90%	(53% girls/47% boys)	NA	NA	NA	NA	82%	29
266	Leeward/Pearl City	Pearl City High	HS	100%	(17,853/15,045 = 1.19)	51%	(38/75 yrs = 0.51)	100%	(3,133/2,640 = 1.19)	100%	(11,103/8,740 = 1.27)	100%	(50% girls/50% boys)	0%	(0/10,520 = 0.00)	No dedicated athletic	No dedicated athletic locker/shower	81%	31
278	Leeward/Waipahu	Waipahu Int	MS	NA	NA	No gym present	No gym present	NA	NA	63%	(5,278/8,340 = 0.63)	87%	(47% girls/53% boys)	NA	NA	NA	NA	69%	53
277	Leeward/Waipahu	Waipahu High	HS	98%	(15,588/15,880 = 0.98)	48%	(36/75 yrs = 0.48)	81%	(2,144/2,640 = 0.81)	98%	(8,536/8,740 = 0.98)	55%	(39% girls/61% boys)	0%	(0/10,520 = 0.00)	No dedicated athletic	No dedicated athletic locker/shower	75%	43
394	Hawaii/Honokaa	Waimea Middle PCCS	MS	NA	NA	No gym present	No gym present	NA	NA	0%	(0/7,740 = 0.00)	No PE locker shower	No PE locker shower	NA	NA	NA	NA	0%	79
360	Hawaii/Honokaa	Honokaa High & Int	CBN	97%	(12,191/12,540 = 0.97)	40%	(30/75 yrs = 0.40)	48%	(1,275/2,640 = 0.48)	63%	(5,502/8,740 = 0.63)	90%	(47% girls/53% boys)	0%	(0/10,520 = 0.00)	NA	NA	68%	55
382	Hawaii/Honokaa	Paaulo El & Int	CBN	20%	(2,494/12,540 = 0.20)	No gym present	No gym present	0%	(0/2,640 = 0.00)	5%	(439/8,740 = 0.05)	99%	(50% girls/50% boys)	NA	NA	NA	NA	27%	78

# Category 8: PE / Athletics (MS, HS, CBN only)

Ref	District/Complex	School	Type	8A		8B		8C		8D		8E		8F		8G		Category 8	
				gym floor delta % 2021-22 score	gym floor delta % 2021-22 exist/req	Gym Age Score	gym age score exist/req	Gym locker % SF score	Gym locker % SF exist/req	PE locker shower delta % 2021-22 score	PE locker shower % 2021-22 exist/req	PE gender score	PE gender score exist/req	Athletic locker shower delta % 2021-22 score	Athletic locker shower % 2021-22 exist/req	Athletic gender score	Athletic gender score exist/req		
393	Hawaii/Honokaa	Waikoloa EI & Middle	CBN	NA	NA	No gym present	No gym present	NA	NA	0%	(0/8,340 = 0.00)	No PE locker shower	No PE locker shower	NA	NA	NA	NA	0%	79
390	Hawaii/Kealahou	Kealahou Int	MS	NA	NA	No gym present	No gym present	NA	NA	47%	(3,887/8,340 = 0.47)	100%	(50% girls/50% boys)	NA	NA	NA	NA	60%	65
392	Hawaii/Kealahou	Kealahou High	HS	100%	(15,127/14,210 = 1.06)	83%	(62/75 yrs = 0.83)	50%	(1,312/2,640 = 0.50)	67%	(5,861/8,740 = 0.67)	100%	(50% girls/50% boys)	69%	(7,222/10,520 = 0.69)	100%	(50% girls/50% boys)	83%	25
366	Hawaii/Kohala	Kohala Middle	MS	NA	NA	No gym present	No gym present	NA	NA	0%	(0/7,740 = 0.00)	No PE locker shower	No PE locker shower	NA	NA	NA	NA	0%	79
373	Hawaii/Kohala	Kohala High	HS	71%	(8,921/12,540 = 0.71)	0%	(-35/50 yrs = 0.00)	68%	(1,807/2,640 = 0.68)	58%	(5,080/8,740 = 0.58)	93%	(48% girls/52% boys)	0%	(0/10,520 = 0.00)	No dedicated athletic	No dedicated athletic locker/shower	54%	71
376	Hawaii/Konawaena	Konawaena Middle	MS	NA	NA	No gym present	No gym present	NA	NA	0%	(0/8,340 = 0.00)	No PE locker shower	No PE locker shower	NA	NA	NA	NA	0%	79
374	Hawaii/Konawaena	Konawaena High	HS	100%	(15,388/12,540 = 1.23)	21%	(12/58 yrs = 0.21)	72%	(1,894/2,640 = 0.72)	95%	(8,330/8,740 = 0.95)	60%	(40% girls/60% boys)	0%	(0/10,520 = 0.00)	No dedicated athletic	No dedicated athletic locker/shower	73%	45
378	Hawaii/Konawaena	Ke Kula O Ehuuikaimalino	CBN	0%	(0/12,540 = 0.00)	No gym present	No gym present	0%	(0/2,640 = 0.00)	0%	(0/8,740 = 0.00)	No PE locker shower	No PE locker shower	0%	(0/10,520 = 0.00)	NA	NA	0%	79
356	Hawaii/Hilo	Hilo Int	MS	NA	NA	No gym present	No gym present	NA	NA	24%	(1,856/7,740 = 0.24)	98%	(49% girls/51% boys)	NA	NA	NA	NA	43%	75
355	Hawaii/Hilo	Hilo High	HS	88%	(11,831/13,375 = 0.88)	0%	(-29/50 yrs = 0.00)	100%	(3,125/2,640 = 1.18)	100%	(10,612/8,740 = 1.21)	100%	(50% girls/50% boys)	0%	(0/10,520 = 0.00)	No dedicated athletic	No dedicated athletic locker/shower	73%	46
365	Hawaii/Hilo	Kalaniana'ole EI & Int	CBN	NA	NA	No gym present	No gym present	NA	NA	0%	(0/7,740 = 0.00)	No PE locker shower	No PE locker shower	NA	NA	NA	NA	0%	79
377	Hawaii/Laupahoehoe Charter	Laupahoehoe Community P	CBN	60%	(7,515/12,540 = 0.60)	9%	(7/75 yrs = 0.09)	0%	(0/2,640 = 0.00)	28%	(2,471/8,740 = 0.28)	78%	(44% girls/56% boys)	0%	(0/10,520 = 0.00)	NA	NA	38%	76
385	Hawaii/Waiakea	Waiakea Int	MS	NA	NA	No gym present	No gym present	NA	NA	28%	(2,352/8,340 = 0.28)	99%	(50% girls/50% boys)	NA	NA	NA	NA	46%	73
389	Hawaii/Waiakea	Waiakea High	HS	97%	(12,955/13,375 = 0.97)	61%	(46/75 yrs = 0.61)	63%	(1,656/2,640 = 0.63)	88%	(7,661/8,740 = 0.88)	73%	(43% girls/57% boys)	0%	(0/10,520 = 0.00)	No dedicated athletic	No dedicated athletic locker/shower	72%	47
368	Hawaii/Kau	Kau High & Pahala EI	CBN	54%	(6,775/12,540 = 0.54)	0%	(-57/50 yrs = 0.00)	64%	(1,701/2,640 = 0.64)	94%	(8,194/8,740 = 0.94)	85%	(46% girls/54% boys)	0%	(0/10,520 = 0.00)	NA	NA	85%	19
370	Hawaii/Keaua	Keaua Middle	MS	NA	NA	No gym present	No gym present	NA	NA	58%	(4,811/8,340 = 0.58)	83%	(54% girls/46% boys)	NA	NA	NA	NA	64%	60
354	Hawaii/Keaua	Keaua High	HS	100%	(15,094/12,540 = 1.20)	77%	(58/75 yrs = 0.77)	100%	(2,978/2,640 = 1.13)	100%	(8,944/8,740 = 1.02)	99%	(50% girls/50% boys)	89%	(9,370/10,520 = 0.89)	85%	(54% girls/46% boys)	97%	7
383	Hawaii/Pahoa	Pahoa High & Int	CBN	93%	(11,705/12,540 = 0.93)	95%	(71/75 yrs = 0.95)	50%	(1,309/2,640 = 0.50)	35%	(3,074/8,740 = 0.35)	98%	(50% girls/50% boys)	0%	(0/10,520 = 0.00)	NA	NA	54%	72
404	Mau/Baldwin	Iao Int	MS	NA	NA	No gym present	No gym present	NA	NA	63%	(5,216/8,340 = 0.63)	99%	(50% girls/50% boys)	NA	NA	NA	NA	72%	49
400	Mau/Baldwin	Baldwin High	HS	91%	(13,723/15,045 = 0.91)	69%	(52/75 yrs = 0.69)	65%	(1,722/2,640 = 0.65)	98%	(8,592/8,740 = 0.98)	67%	(42% girls/58% boys)	0%	(0/10,520 = 0.00)	No dedicated athletic	No dedicated athletic locker/shower	72%	50
420	Mau/Kekaulike	Kalama Int	MS	NA	NA	No gym present	No gym present	NA	NA	51%	(4,237/8,340 = 0.51)	98%	(49% girls/51% boys)	NA	NA	NA	NA	63%	62
435	Mau/Kekaulike	Kekaulike High	HS	100%	(13,536/13,375 = 1.01)	75%	(56/75 yrs = 0.75)	45%	(1,200/2,640 = 0.45)	60%	(5,232/8,740 = 0.60)	100%	(50% girls/50% boys)	0%	(0/10,520 = 0.00)	No dedicated athletic	No dedicated athletic locker/shower	69%	52
430	Mau/Maui	Lokelani Int	MS	NA	NA	No gym present	No gym present	NA	NA	78%	(6,036/7,740 = 0.78)	99%	(50% girls/50% boys)	NA	NA	NA	NA	83%	24
428	Mau/Maui	Maui Waena Int	MS	NA	NA	No gym present	No gym present	NA	NA	43%	(3,608/8,340 = 0.43)	92%	(48% girls/52% boys)	NA	NA	NA	NA	55%	70
418	Mau/Maui	Maui High	HS	89%	(14,082/15,880 = 0.89)	49%	(37/75 yrs = 0.49)	36%	(960/2,640 = 0.36)	100%	(9,387/8,740 = 1.07)	44%	(36% girls/64% boys)	0%	(0/10,520 = 0.00)	No dedicated athletic	No dedicated athletic locker/shower	65%	58
402	Mau/Hana	Hana High & EI	CBN	77%	(9,642/12,540 = 0.77)	63%	(47/75 yrs = 0.63)	23%	(596/2,640 = 0.23)	20%	(1,786/8,740 = 0.20)	84%	(46% girls/54% boys)	0%	(0/10,520 = 0.00)	NA	NA	38%	77
413	Mau/Lahainaluna	Lahaina Int	MS	NA	NA	No gym present	No gym present	NA	NA	71%	(5,947/8,340 = 0.71)	98%	(50% girls/50% boys)	NA	NA	NA	NA	78%	37
414	Mau/Lahainaluna	Lahainaluna High	HS	74%	(9,959/13,375 = 0.74)	47%	(35/75 yrs = 0.47)	100%	(3,367/2,640 = 1.28)	100%	(9,515/8,740 = 1.09)	20%	(30% girls/70% boys)	0%	(0/10,520 = 0.00)	No dedicated athletic	No dedicated athletic locker/shower	65%	57
415	Mau/Lanai	Lanai High & EI	CBN	100%	(13,642/12,540 = 1.09)	14%	(7/50 yrs = 0.14)	23%	(609/2,640 = 0.23)	33%	(2,909/8,740 = 0.33)	92%	(48% girls/52% boys)	0%	(0/10,520 = 0.00)	NA	NA	45%	74
434	Mau/Molokai	Molokai Middle	MS	NA	NA	No gym present	No gym present	NA	NA	0%	(0/7,740 = 0.00)	No PE locker shower	No PE locker shower	NA	NA	NA	NA	0%	79
421	Mau/Molokai	Molokai High	HS	100%	(15,041/12,540 = 1.20)	41%	(31/75 yrs = 0.41)	100%	(3,696/2,640 = 1.40)	83%	(7,262/8,740 = 0.83)	97%	(51% girls/49% boys)	0%	(0/10,520 = 0.00)	No dedicated athletic	No dedicated athletic locker/shower	78%	38
448	Kauai/Central Kauai	Kamakahaie Middle	MS	NA	NA	No gym present	No gym present	NA	NA	100%	(9,000/8,340 = 1.08)	100%	(50% girls/50% boys)	NA	NA	NA	NA	100%	1
456	Kauai/Central Kauai	Kauai High	HS	80%	(10,057/12,540 = 0.80)	0%	(-2/75 yrs = 0.00)	38%	(997/2,640 = 0.38)	100%	(8,940/8,740 = 1.02)	67%	(42% girls/58% boys)	0%	(0/10,520 = 0.00)	No dedicated athletic	No dedicated athletic locker/shower	59%	67
447	Kauai/East Kauai	Kapaa Middle	MS	NA	NA	No gym present	No gym present	NA	NA	51%	(4,260/8,340 = 0.51)	91%	(52% girls/48% boys)	NA	NA	NA	NA	61%	63
455	Kauai/East Kauai	Kapaa High	HS	75%	(10,075/13,375 = 0.75)	0%	(-17/50 yrs = 0.00)	69%	(1,809/2,640 = 0.69)	88%	(7,704/8,740 = 0.88)	74%	(43% girls/57% boys)	0%	(0/10,520 = 0.00)	No dedicated athletic	No dedicated athletic locker/shower	60%	66
464	Kauai/West Kauai	Waimea Canyon Middle	MS	NA	NA	NA	NA	NA	NA	59%	(4,542/7,740 = 0.59)	98%	(51% girls/49% boys)	NA	NA	NA	NA	69%	54
462	Kauai/West Kauai	Waimea High	HS	86%	(10,725/12,540 = 0.86)	0%	(-17/50 yrs = 0.00)	100%	(3,070/2,640 = 1.16)	69%	(6,016/8,740 = 0.69)	78%	(44% girls/56% boys)	0%	(0/10,520 = 0.00)	No dedicated athletic	No dedicated athletic locker/shower	66%	56



# Appendix B

## Capacity Summary





# HIDOE Facility Assessment - Capacity Utilization

District / Complex / School			Capacity Utilization							
Ref	District/Complex	School	(a)	(b)	(c) = (b) - (a)	(d)	(e) = (d) - (b)	(f)	(g) = (b) / (d)	(j) = E / F
			2015-16 Baseline Enrollment	2021-22 Projected Enrollment	Enrollment Growth %	CAPACITY Permanent + Temporary	Capacity Surplus / (Shortage)	Recapturable Capacity	CAPACITY UTILIZATIONP rojected	% of Capacity in Portables
107	Honolulu/Farrington	Fern EI	505	565	12%	467	(98)	81	121%	0%
113	Honolulu/Farrington	Kaewai EI	330	373	13%	338	(35)	159	110%	0%
120	Honolulu/Farrington	Kalihi EI	262	267	2%	614	347	48	43%	0%
121	Honolulu/Farrington	Kalihi Kai EI	587	542	-8%	752	210	192	72%	0%
122	Honolulu/Farrington	Kalihi Uka EI	261	235	-10%	351	116	138	67%	0%
123	Honolulu/Farrington	Kalihi Waena EI	525	604	15%	559	(45)	96	108%	0%
124	Honolulu/Farrington	Kapalama EI	572	570	0%	606	36	82	94%	0%
133	Honolulu/Farrington	Linapuni EI	133	146	10%	228	82	0	64%	0%
145	Honolulu/Farrington	Puuahale EI	238	211	-11%	344	133	96	61%	8%
105	Honolulu/Farrington	Dole Middle	800	715	-11%	993	278	21	72%	4%
118	Honolulu/Farrington	Kalakaua Middle	989	880	-11%	1,019	139	210	86%	12%
106	Honolulu/Farrington	Farrington High	2,376	2,307	-3%	2,008	(299)	316	115%	7%
100	Honolulu/Kaiser	Aina Haina EI	499	430	-14%	664	234	72	65%	3%
108	Honolulu/Kaiser	Hahaione EI	559	546	-2%	448	(98)	183	122%	0%
155	Honolulu/Kaiser	Kamiloiki EI	311	263	-15%	442	179	224	60%	17%
127	Honolulu/Kaiser	Koko Head EI	397	378	-5%	404	26	73	94%	0%
139	Honolulu/Kaiser	Niu Valley Middle	908	789	-13%	682	(107)	21	116%	0%
154	Honolulu/Kaiser	Kaiser High	1,144	1,227	7%	1,057	(170)	114	116%	0%
114	Honolulu/Kalani	Kahala EI	365	409	12%	471	62	85	87%	0%
130	Honolulu/Kalani	Liholiho EI	428	472	10%	365	(107)	96	129%	0%
149	Honolulu/Kalani	Waialae EI PCS	485	490	1%	510	20	96	96%	0%
150	Honolulu/Kalani	Waikiki EI	547	539	-1%	493	(46)	0	109%	0%
153	Honolulu/Kalani	Wilson EI	580	624	8%	498	(126)	72	125%	2%
116	Honolulu/Kalani	Kaimuki Middle	1,008	949	-6%	1,167	218	105	81%	9%
119	Honolulu/Kalani	Kalani High	1,331	1,371	3%	1,015	(356)	95	135%	0%
101	Honolulu/Kaimuki	Ala Wai EI	418	410	-2%	463	53	160	89%	5%
102	Honolulu/Kaimuki	Aliiolani EI	227	234	3%	368	134	96	64%	0%
109	Honolulu/Kaimuki	Hokulani EI	370	393	6%	396	3	34	99%	0%
111	Honolulu/Kaimuki	Jefferson EI	405	429	6%	362	(67)	312	119%	0%
128	Honolulu/Kaimuki	Kuhio EI	249	286	15%	334	48	136	86%	0%
135	Honolulu/Kaimuki	Lunalilo EI	402	409	2%	488	79	162	84%	0%
142	Honolulu/Kaimuki	Palolo EI	287	292	2%	267	(25)	439	109%	0%
110	Honolulu/Kaimuki	Jarrett Middle	246	241	-2%	522	281	105	46%	0%
152	Honolulu/Kaimuki	Washington Middle	845	745	-12%	1,021	276	42	73%	0%
115	Honolulu/Kaimuki	Kaimuki High	741	689	-7%	1,055	366	228	65%	2%
112	Honolulu/Mckinley	Kaahumanu EI	525	567	8%	750	183	48	76%	8%
117	Honolulu/Mckinley	Kaiulani EI	377	404	7%	491	87	139	82%	0%
125	Honolulu/Mckinley	Kauluwela EI	365	430	18%	304	(126)	264	141%	0%
129	Honolulu/Mckinley	Lanakila EI	378	398	5%	400	2	234	100%	0%
131	Honolulu/Mckinley	Likelike EI	352	372	6%	457	85	132	81%	0%
147	Honolulu/Mckinley	Royal EI	392	399	2%	388	(11)	37	103%	0%
104	Honolulu/Mckinley	Central Middle	398	383	-4%	609	226	155	63%	0%
138	Honolulu/Mckinley	McKinley High	1,603	1,569	-2%	1,695	126	277	93%	4%
134	Honolulu/Roosevelt	Lincoln EI	320	319	0%	403	84	180	79%	0%
136	Honolulu/Roosevelt	Maemae EI	680	648	-5%	547	(101)	177	118%	0%
137	Honolulu/Roosevelt	Manoa EI	534	586	10%	579	(7)	200	101%	0%
140	Honolulu/Roosevelt	Noelani EI	434	422	-3%	419	(3)	66	101%	8%
141	Honolulu/Roosevelt	Nuuanu EI	377	371	-2%	333	(38)	24	111%	5%
143	Honolulu/Roosevelt	Pauoa EI	288	311	8%	367	56	208	85%	0%
126	Honolulu/Roosevelt	Kawananakoa Middle	828	740	-11%	819	79	42	90%	0%

# HIDOE Facility Assessment - Capacity Utilization

District / Complex / School			Capacity Utilization							
Ref	District/Complex	School	(a)	(b)	(c) = (b) - (a)	(d)	(e) = (d) - (b)	(f)	(g) = (b) / (d)	(j) = E / F
			2015-16 Baseline Enrollment	2021-22 Projected Enrollment	Enrollment Growth %	CAPACITY Permanent + Temporary	Capacity Surplus / (Shortage)	Recapturable Capacity	CAPACITY UTILIZATION Projected	% of Capacity in Portables
148	Honolulu/Roosevelt	Stevenson Middle	631	560	11%	700	140	84	80%	1%
146	Honolulu/Roosevelt	Roosevelt High	1,368	1,222	11%	1,113	(109)	38	110%	2%
103	Honolulu/Roosevelt	Anuenue School	421	476	13%	530	54	43	90%	14%
200	Central/Aiea	Aiea EI	366	373	2%	416	43	186	90%	0%
227	Central/Aiea	Alvah Scott EI	497	486	-2%	651	165	258	75%	0%
243	Central/Aiea	Pearl Ridge EI	460	428	-7%	569	141	240	75%	18%
233	Central/Aiea	Waimalu EI	503	523	4%	540	17	18	97%	9%
235	Central/Aiea	Webbing EI	567	531	-6%	563	32	0	94%	22%
201	Central/Aiea	Aiea Intermediate	584	594	2%	788	194	0	75%	5%
202	Central/Aiea	Aiea High	1,048	1,134	8%	1,041	(93)	190	109%	0%
217	Central/Moanalua	Moanalua EI	606	546	-10%	663	117	67	82%	19%
225	Central/Moanalua	Red Hill EI	472	532	13%	510	(22)	64	104%	0%
239	Central/Moanalua	Salt Lake EI	470	514	9%	391	(123)	18	131%	0%
228	Central/Moanalua	Shafter EI	718	671	-7%	633	(38)	96	106%	9%
219	Central/Moanalua	Moanalua Middle	814	846	4%	644	(202)	42	131%	15%
218	Central/Moanalua	Moanalua High	1,986	1,888	-5%	1,646	(242)	57	115%	11%
203	Central/Radford	Aliamanu EI	627	586	-7%	802	216	82	73%	7%
209	Central/Radford	Hickam EI	518	430	-17%	511	81	192	84%	17%
215	Central/Radford	Makalapa EI	683	669	-2%	533	(136)	67	126%	17%
220	Central/Radford	Mokulele EI	359	341	-5%	498	157	156	68%	14%
221	Central/Radford	Nimitz EI	682	671	-2%	614	(57)	89	109%	0%
222	Central/Radford	Pearl Harbor EI	631	580	-8%	590	10	49	98%	5%
223	Central/Radford	Pearl Harbor Kai EI	520	500	-4%	566	66	257	88%	0%
204	Central/Radford	Aliamanu Middle	724	621	-14%	890	269	0	70%	11%
224	Central/Radford	Radford High	1,330	1,234	-7%	1,302	68	76	95%	3%
207	Central/Leilehua	Inouye EI	763	744	-2%	640	(104)	103	116%	0%
208	Central/Leilehua	Helemano EI	593	581	-2%	565	(16)	186	103%	30%
210	Central/Leilehua	Iliahi EI	415	412	-1%	431	19	132	96%	0%
211	Central/Leilehua	Kaala EI	406	361	-11%	483	122	138	75%	7%
226	Central/Leilehua	Solomon EI	924	972	5%	957	(15)	336	102%	27%
229	Central/Leilehua	Wahiawa EI	513	505	-2%	547	42	199	92%	1%
236	Central/Leilehua	Wheeler EI	742	855	15%	710	(145)	120	120%	16%
230	Central/Leilehua	Wahiawa Middle	834	883	6%	1,058	175	42	83%	16%
237	Central/Leilehua	Wheeler Middle	785	780	-1%	878	98	42	89%	12%
214	Central/Leilehua	Leilehua High	1,699	1,661	-2%	1,832	171	361	91%	27%
212	Central/Mililani	Kipapa EI	586	504	-14%	791	287	72	64%	18%
240	Central/Mililani	Mililani Ike EI	763	770	1%	756	(14)	64	102%	21%
241	Central/Mililani	Mililani Mauka EI	784	798	2%	735	(63)	112	109%	15%
242	Central/Mililani	Mililani Uka EI	841	774	-8%	805	31	109	96%	4%
234	Central/Mililani	Mililani Waena EI	638	686	8%	624	(62)	386	110%	13%
238	Central/Mililani	Mililani Middle	1,836	1,784	-3%	1,449	(335)	63	123%	9%
216	Central/Mililani	Mililani High	2,514	2,728	9%	2,009	(719)	38	136%	22%
206	Central/Waialua	Haleiwa EI	207	192	-7%	455	263	41	42%	0%
231	Central/Waialua	Waialua EI	557	538	-3%	572	34	120	94%	23%
232	Central/Waialua	Waialua High & Int	672	773	15%	1,019	246	54	76%	7%
335	Windward/Castle	Ahuimanu EI	456	479	5%	680	201	24	70%	3%
304	Windward/Castle	Heeiea EI	271	282	4%	326	44	96	87%	0%
306	Windward/Castle	Kahaluu EI	615	582	-5%	585	3	72	99%	0%
313	Windward/Castle	Kaneohe EI	286	316	10%	407	91	186	78%	0%
315	Windward/Castle	Kapunahala EI	540	535	-1%	570	35	72	94%	0%

# HIDOE Facility Assessment - Capacity Utilization

District / Complex / School			Capacity Utilization							
Ref	District/Complex	School	(a)	(b)	(c) = (b) - (a)	(d)	(e) = (d) - (b)	(f)	(g) = (b) / (d)	(j) = E / F
			2015-16 Baseline Enrollment	2021-22 Projected Enrollment	Enrollment Growth %	CAPACITY Permanent + Temporary	Capacity Surplus / (Shortage)	Recapturable Capacity	CAPACITY UTILIZATIONP rojected	% of Capacity in Portables
323	Windward/Castle	Parker EI	325	331	2%	386	55	380	86%	0%
314	Windward/Castle	Puohala EI	82	82	0%	228	146	0	36%	0%
326	Windward/Castle	Waiahole EI	300	315	5%	336	21	210	94%	23%
318	Windward/Castle	King Int	668	645	-3%	949	304	147	68%	0%
301	Windward/Castle	Castle High	1,179	1,141	-3%	1,558	417	76	73%	22%
303	Windward/Kahuku	Hauula EI	335	353	5%	330	(23)	210	107%	27%
305	Windward/Kahuku	Kaaawa EI	128	133	4%	161	28	41	83%	65%
331	Windward/Kahuku	Kahuku EI	658	650	-1%	867	217	96	75%	31%
319	Windward/Kahuku	Laie EI	446	446	0%	467	21	60	96%	71%
325	Windward/Kahuku	Sunset Beach EI	424	457	8%	424	(33)	132	108%	0%
307	Windward/Kahuku	Kahuku High & Int	1,379	1,404	2%	1,553	149	209	90%	23%
302	Windward/Kailua	Enchanted Lake EI	461	480	4%	496	16	234	97%	0%
330	Windward/Kailua	Kaelepulu EI	132	135	2%	188	53	329	72%	0%
317	Windward/Kailua	Keolu EI	355	370	4%	383	13	216	97%	0%
321	Windward/Kailua	Maunawili EI	224	195	-13%	387	192	186	50%	0%
324	Windward/Kailua	Pope EI	189	198	5%	153	(45)	0	129%	0%
309	Windward/Kailua	Kailua High	732	746	2%	1,136	390	95	66%	1%
475	Windward/Kailua	Olomana Int & High	478	508	6%	646	138	21	79%	0%
327	Windward/Kailua	Waimanalo EI & Int	74	71	-4%	126	55	38	56%	76%
300	Windward/Kalaheo	Aikahi EI	452	442	-2%	460	18	187	96%	0%
308	Windward/Kalaheo	Kailua EI	333	352	6%	377	25	168	93%	2%
311	Windward/Kalaheo	Kainalu EI	483	513	6%	566	53	289	91%	17%
320	Windward/Kalaheo	Lanikai EI PCS	316	343	9%	310	(33)	38	111%	6%
322	Windward/Kalaheo	Mokapu EI	850	955	12%	626	(329)	201	153%	7%
310	Windward/Kalaheo	Kailua Int	735	703	-4%	1,073	370	188	66%	0%
312	Windward/Kalaheo	Kalaheo High	905	908	0%	1,072	164	38	85%	0%
254	Leeward/Campbell	Ewa Beach EI	1,086	1,142	5%	1,002	(140)	42	114%	12%
253	Leeward/Campbell	Ewa EI	777	866	11%	772	(94)	48	112%	0%
280	Leeward/Campbell	Holomua EI	711	730	3%	753	23	337	97%	13%
256	Leeward/Campbell	Iroquois Point EI	582	625	7%	525	(100)	150	119%	10%
281	Leeward/Campbell	Kaimiloa EI	1,231	1,227	0%	890	(337)	322	138%	3%
294	Leeward/Campbell	Keoneula EI	663	729	10%	611	(118)	212	119%	18%
269	Leeward/Campbell	Pohakea EI	926	1,121	21%	974	(147)	164	115%	27%
296	Leeward/Campbell	Ewa Makai Middle	873	884	1%	943	59	237	94%	6%
279	Leeward/Campbell	Ilima Int	928	982	6%	878	(104)	63	112%	0%
252	Leeward/Campbell	Campbell High	3,049	3,552	16%	2,311	(1,241)	105	154%	17%
251	Leeward/Kapolei	Barbers Point EI	496	583	18%	584	1	240	100%	0%
293	Leeward/Kapolei	Hookele EI	517	581	12%	503	(78)	72	116%	0%
282	Leeward/Kapolei	Kapolei EI	894	946	6%	888	(58)	226	107%	18%
259	Leeward/Kapolei	Makakilo EI	595	634	7%	604	(30)	114	105%	50%
286	Leeward/Kapolei	Mauka Lani EI	453	665	47%	703	38	288	95%	0%
291	Leeward/Kapolei	Kapolei Middle	1,438	1,440	0%	1,234	(206)	105	117%	17%
292	Leeward/Kapolei	Kapolei High	2,038	2,113	4%	1,636	(477)	209	129%	6%
261	Leeward/Nanakuli	Nanaikapono EI	839	818	-3%	959	141	144	85%	0%
262	Leeward/Nanakuli	Nanakuli EI	445	487	9%	550	63	146	89%	18%
263	Leeward/Nanakuli	Nanakuli High & Int	1,056	1,058	0%	1,264	206	133	84%	9%
271	Leeward/Waianae	Leihoku EI	1,015	1,008	-1%	763	(245)	24	132%	29%
257	Leeward/Waianae	Maili EI	571	543	-5%	587	44	216	93%	14%
258	Leeward/Waianae	Makaha EI	606	634	5%	753	119	161	84%	16%
270	Leeward/Waianae	Waianae EI	951	939	-1%	978	39	42	96%	22%

# HIDOE Facility Assessment - Capacity Utilization

District / Complex / School			Capacity Utilization							
Ref	District/Complex	School	(a)	(b)	(c) = (b) - (a)	(d)	(e) = (d) - (b)	(f)	(g) = (b) / (d)	(j) = E / F
			2015-16 Baseline Enrollment	2021-22 Projected Enrollment	Enrollment Growth %	CAPACITY Permanent + Temporary	Capacity Surplus / (Shortage)	Recapturable Capacity	CAPACITY UTILIZATIONP rojected	% of Capacity in Portables
273	Leeward/Waianae	Waianae Int	942	1,045	11%	1,021	(24)	63	102%	10%
272	Leeward/Waianae	Waianae High	1,803	1,960	9%	1,795	(165)	114	109%	16%
275	Leeward/Waianae	Kamaile Academy PCS	910	1,110	22%	671	(439)	72	165%	28%
283	Leeward/Pearl City	Kanoelani El	428	441	3%	456	15	65	97%	0%
268	Leeward/Pearl City	Lehua El	447	457	2%	426	(31)	114	107%	0%
260	Leeward/Pearl City	Manana El	442	467	6%	522	55	192	89%	0%
285	Leeward/Pearl City	Momilani El	496	570	15%	449	(121)	106	127%	0%
264	Leeward/Pearl City	Palisades El	281	332	18%	427	95	138	78%	0%
265	Leeward/Pearl City	Pearl City El	723	728	1%	655	(73)	62	111%	44%
267	Leeward/Pearl City	Pearl City Highlands El	418	416	0%	340	(76)	0	122%	0%
288	Leeward/Pearl City	Waiau El	474	493	4%	470	(23)	24	105%	38%
255	Leeward/Pearl City	Highlands Int	907	796	12%	938	142	135	85%	2%
266	Leeward/Pearl City	Pearl City High	1,639	1,593	3%	1,823	230	190	87%	1%
250	Leeward/Waipahu	August Ahrens El	1,291	1,315	2%	1,436	121	363	92%	25%
276	Leeward/Waipahu	Honowai El	1,078	1,156	7%	1,212	56	177	95%	25%
287	Leeward/Waipahu	Kaleiopuu El	723	754	4%	776	22	72	97%	12%
290	Leeward/Waipahu	Waikele El	867	875	1%	977	102	24	90%	19%
274	Leeward/Waipahu	Waipahu El	604	568	6%	633	65	216	90%	0%
278	Leeward/Waipahu	Waipahu Int	1,339	1,104	18%	1,168	64	128	95%	2%
277	Leeward/Waipahu	Waipahu High	2,475	2,493	1%	2,182	(311)	57	114%	22%
361	Hawaii/Honokaa	Honokaa El	361	363	1%	418	55	67	87%	12%
387	Hawaii/Honokaa	Waimea El	530	521	2%	552	31	114	94%	7%
394	Hawaii/Honokaa	Waimea Middle PCCS	267	303	13%	436	133	84	69%	32%
360	Hawaii/Honokaa	Honokaa High & Int	679	707	4%	681	(26)	76	104%	11%
382	Hawaii/Honokaa	Paaulo El & Int	213	221	4%	224	3	0	99%	8%
393	Hawaii/Honokaa	Waikoloa El & Middle	742	768	4%	702	(66)	58	109%	17%
358	Hawaii/Kealakehe	Holualoa El	489	415	15%	437	22	16	95%	70%
371	Hawaii/Kealakehe	Kahakai El	690	780	13%	697	(83)	194	112%	1%
388	Hawaii/Kealakehe	Kealakehe El	1,014	1,047	3%	838	(209)	87	125%	44%
390	Hawaii/Kealakehe	Kealakehe Int	694	718	3%	1,118	400	0	64%	15%
392	Hawaii/Kealakehe	Kealakehe High	1,237	1,394	13%	1,384	(60)	31	104%	1%
395	Hawaii/Kohala	Kohala El	347	336	3%	410	74	65	82%	11%
366	Hawaii/Kohala	Kohala Middle	189	187	1%	232	45	0	81%	12%
373	Hawaii/Kohala	Kohala High	251	264	5%	358	94	19	74%	0%
359	Hawaii/Konawaena	Honauau El	149	159	7%	271	112	137	59%	48%
363	Hawaii/Konawaena	Hookena El	117	129	10%	284	155	16	45%	46%
375	Hawaii/Konawaena	Konawaena El	553	582	5%	588	6	162	99%	5%
376	Hawaii/Konawaena	Konawaena Middle	564	539	4%	584	45	42	92%	18%
374	Hawaii/Konawaena	Konawaena High	759	747	2%	839	92	278	89%	10%
378	Hawaii/Konawaena	Ke Kula O EhunuiKaimalino	225	295	31%	161	(134)	0	183%	89%
351	Hawaii/Hilo	de Silva El	454	427	6%	404	(23)	44	106%	3%
352	Hawaii/Hilo	Haaheo El	182	182	0%	154	(28)	24	118%	45%
357	Hawaii/Hilo	Hilo Union El	427	386	10%	453	67	128	85%	6%
367	Hawaii/Hilo	Kapiolani El	337	306	9%	489	183	114	63%	0%
369	Hawaii/Hilo	Kaumana El	270	252	7%	280	28	24	90%	15%
372	Hawaii/Hilo	Keaukaha El	399	393	2%	406	13	72	97%	27%
356	Hawaii/Hilo	Hilo Int	481	432	10%	598	166	84	72%	0%
355	Hawaii/Hilo	Hilo High	1,160	1,099	5%	1,044	(55)	166	105%	2%
365	Hawaii/Hilo	Kalaniana'ole El & Int	299	286	4%	354	68	197	81%	0%
377	Hawaii/Laupahoehoe Charter	Laupahoehoe Community P	247	228	8%	460	232	76	50%	1%



# HIDOE Facility Assessment - Capacity Utilization

District / Complex / School			Capacity Utilization							
Ref	District/Complex	School	(a)	(b)	(c) = (b) - (a)	(d)	(e) = (d) - (b)	(f)	(g) = (b) / (d)	(j) = E / F
			2015-16 Baseline Enrollment	2021-22 Projected Enrollment	Enrollment Growth %	CAPACITY Permanent + Temporary	Capacity Surplus / (Shortage)	Recapturable Capacity	CAPACITY UTILIZATIONP rojected	% of Capacity in Portables
384	Hawaii/Waiakea	Waiakea EI	804	753	-6%	828	75	161	91%	4%
386	Hawaii/Waiakea	Waiakeawaena EI	701	662	-6%	734	72	60	90%	7%
385	Hawaii/Waiakea	Waiakea Int	858	807	-6%	927	120	63	87%	15%
389	Hawaii/Waiakea	Waiakea High	1,197	1,180	-1%	1,480	300	171	80%	16%
380	Hawaii/Kau	Naalehu EI	338	341	1%	364	23	122	94%	26%
368	Hawaii/Kau	Kau High & Pahala EI	506	530	5%	592	62	91	90%	1%
353	Hawaii/Keaau	Keaau EI	800	828	4%	780	(48)	48	106%	0%
379	Hawaii/Keaau	Mountain View EI	507	551	9%	543	(8)	72	101%	36%
370	Hawaii/Keaau	Keaau Middle	668	662	-1%	862	200	168	77%	13%
354	Hawaii/Keaau	Keaau High	988	976	-1%	1,024	48	95	95%	0%
391	Hawaii/Pahoa	Keonepoko EI	423	426	1%	454	28	163	94%	54%
381	Hawaii/Pahoa	Pahoa EI	547	526	-4%	662	136	89	79%	13%
383	Hawaii/Pahoa	Pahoa High & Int	576	595	3%	911	316	76	65%	24%
436	Maui/Baldwin	Puu Kukui EI	752	745	-1%	773	28	57	96%	20%
424	Maui/Baldwin	Waihee EI	694	777	12%	789	12	214	98%	8%
425	Maui/Baldwin	Wailuku EI	692	708	2%	667	(41)	24	106%	0%
404	Maui/Baldwin	Iao Int	918	1,042	14%	790	(252)	42	132%	14%
400	Maui/Baldwin	Baldwin High	1,398	1,510	8%	1,216	(294)	111	124%	26%
401	Maui/Kekaulike	Haiku EI	483	509	5%	347	(162)	24	147%	53%
412	Maui/Kekaulike	Kula EI	433	425	-2%	495	70	114	86%	25%
417	Maui/Kekaulike	Makawao EI	541	521	-4%	499	(22)	0	104%	48%
422	Maui/Kekaulike	Paia EI	364	369	1%	258	(111)	40	143%	0%
426	Maui/Kekaulike	Pukalani EI	405	427	5%	416	(11)	252	103%	16%
420	Maui/Kekaulike	Kalama Int	861	937	9%	974	37	79	96%	8%
435	Maui/Kekaulike	Kekaulike High	1,043	1,118	7%	1,183	65	38	95%	5%
405	Maui/Maui	Kahului EI	954	1,009	6%	820	(189)	89	123%	42%
431	Maui/Maui	Kamalii EI	801	806	1%	1,292	486	115	62%	11%
409	Maui/Maui	Kihei EI	901	1,025	14%	918	(107)	125	112%	29%
416	Maui/Maui	Lihikai EI	481	415	-14%	775	360	184	54%	0%
433	Maui/Maui	Pomaiikai EI	574	564	-2%	641	77	116	88%	0%
430	Maui/Maui	Lokelani Int	1,143	1,034	-10%	923	(111)	63	112%	13%
428	Maui/Maui	Maui Waena Int	594	429	-28%	723	294	0	59%	28%
418	Maui/Maui	Maui High	1,906	2,015	6%	1,639	(376)	26	123%	41%
402	Maui/Hana	Hana High & EI	337	317	-6%	425	108	57	75%	13%
406	Maui/Lahainaluna	Kamehameha III EI	790	881	12%	646	(235)	0	136%	38%
429	Maui/Lahainaluna	Nahienaena EI	720	708	-2%	721	13	90	98%	22%
413	Maui/Lahainaluna	Lahaina Int	674	730	8%	675	(55)	0	108%	37%
414	Maui/Lahainaluna	Lahainaluna High	964	1,121	16%	959	(162)	76	117%	23%
415	Maui/Lanai	Lanai High & EI	557	538	-3%	624	86	228	86%	14%
407	Maui/Molokai	Kaunakakai EI	298	321	8%	328	7	48	98%	7%
410	Maui/Molokai	Kilohana EI	80	82	3%	177	95	96	46%	0%
411	Maui/Molokai	Kualapuu EI NCPCCS	305	385	26%	476	91	144	81%	20%
419	Maui/Molokai	Maunaloa EI	60	55	-8%	99	44	24	56%	20%
434	Maui/Molokai	Molokai Middle	179	161	-10%	234	73	21	69%	18%
421	Maui/Molokai	Molokai High	340	306	-10%	513	207	57	60%	29%
457	Kauai/Central Kauai	Kaumualii EI	593	689	16%	696	7	184	99%	3%
460	Kauai/Central Kauai	Koloa EI	384	344	-10%	430	86	18	80%	40%
463	Kauai/Central Kauai	Wilcox EI	807	848	5%	894	46	189	95%	13%
448	Kauai/Central Kauai	Kamakahahei Middle	953	917	-4%	1,240	323	63	74%	0%
456	Kauai/Central Kauai	Kauai High	1,131	914	-19%	1,264	350	95	72%	23%

# HIDOE Facility Assessment - Capacity Utilization

District / Complex / School			Capacity Utilization							
Ref	District/Complex	School	(a)	(b)	(c) = (b) - (a)	(d)	(e) = (d) - (b)	(f)	(g) = (b) / (d)	(I = E / F)
			2015-16 Baseline Enrollment	2021-22 Projected Enrollment	Enrollment Growth %	CAPACITY Permanent + Temporary	Capacity Surplus / (Shortage)	Recaptur eable Capacity	CAPACITY UTILIZATIONP rojected	% of Capacity in Portables
452	Kauai/East Kauai	Hanalei El	296	341	15%	299	(42)	0	114%	37%
454	Kauai/East Kauai	Kapaa El	889	965	9%	942	(23)	275	102%	22%
459	Kauai/East Kauai	Kilauea El	291	261	-10%	354	93	82	74%	24%
447	Kauai/East Kauai	Kapaa Middle	647	641	-1%	878	237	168	73%	0%
455	Kauai/East Kauai	Kapaa High	1,046	1,140	9%	952	(188)	76	120%	19%
451	Kauai/West Kauai	Eleele El	461	500	8%	397	(103)	134	126%	12%
453	Kauai/West Kauai	Kalaheo El	472	476	1%	450	(26)	112	106%	25%
458	Kauai/West Kauai	Kekaha El	331	311	-6%	367	56	13	85%	9%
464	Kauai/West Kauai	Waimea Canyon Middle	427	433	1%	621	188	63	70%	8%
462	Kauai/West Kauai	Waimea High	578	649	12%	823	174	95	79%	4%
			172,463	174,978		181,809	6,831	29,885	96%	12%

# Appendix C

## Educational Specification Requirements by School Type and Enrollment







Education Specification Space Requirements, By School Type and Enrollment

School Type			Classroom/Instructional Areas																																	Support Areas														Total				
Type	Grade	Enrollment Bracket	General Classrms (K-2) Count	General Classrms (K-2) SF	General Classrms (3-12) Count	General Classrms (3-12) SF	Supplemental Classrms Count	Supplemental Classrms SF	Self-Contained X Count	Self-Contained X SF	Self-Contained Y Count	Self-Contained Y SF	Resource Count	Resource SF	Pre-school Count	Pre-school SF	Art Classroom Count	Art Classroom SF	Choral Room Count	Choral Room SF	Band Room Count	Band Room SF	Music Common Area SF	Dance Drama Count	Dance Drama SF	Family & Consumer Science Count	Family & Consumer Science SF	Business Education Count	Business Education SF	Industrial Arts Count	Industrial Arts SF	Industrial Technology Count	Industrial Technology SF	Science Classroom/Lab Count	Science Classroom/Lab SF	TOTAL Classroom Count	TOTAL Classroom SF	Administrative Center SF	Library Media Center SF	Cafeterium/Multi-Purpose	Food Service-Kitchen Conv SF	Custodial Service Center SF	Faculty Center Count	Faculty Center SF	Computer Resource Center Count	Computer Resource Center SF	Itinerant Room SF	Locker Shower SF	Athletic Locker Shower SF	Gymnasium SF	Gym floor SF	Gym IV-V space SF	TOTAL SUPPORT AREA	Total School Program Area
HS	9-12	700-800	0	0	17	16,660	5	4,900	3	5,640	2	2,400	2	1,960	0	0	2	3,750	1	1,960	1	3,855	240	0	0	1	2,300	0	0	1	4,150	1	3,360	4	8,940	40	59,875	10,380	7,880	12,470	3,960	620	2	1,960	2	2,400	330	8,740	10,520	21,424	12,540	2,640	80,684	140,559
HS	9-12	800-900	0	0	17	16,660	5	4,900	3	5,640	2	2,400	3	2,940	0	0	2	3,750	1	1,960	1	3,855	240	0	0	1	2,300	1	1,600	1	4,150	2	7,060	5	11,100	44	68,315	10,580	7,880	13,670	3,960	620	2	1,960	2	2,400	330	8,740	10,520	21,424	12,540	2,640	82,084	150,399
HS	9-12	900-1000	0	0	21	20,580	5	4,900	3	5,640	2	2,400	4	3,920	0	0	2	3,750	1	1,960	1	3,855	240	0	0	1	2,300	1	1,600	1	4,150	2	7,060	6	13,360	50	75,475	10,840	7,880	14,870	4,630	620	2	1,960	2	2,400	330	8,740	10,520	21,424	12,540	2,640	84,214	159,689
HS	9-12	1000-1100	0	0	23	22,540	6	5,880	3	5,640	2	2,400	4	3,920	0	0	2	3,750	1	1,960	1	3,855	240	0	0	1	2,300	1	1,600	1	4,150	2	7,060	7	15,620	54	80,675	11,000	9,725	14,870	4,655	620	3	2,940	2	2,400	330	8,740	10,520	22,259	13,375	2,640	88,059	168,734
HS	9-12	1100-1200	0	0	25	24,500	6	5,880	4	7,520	2	2,400	4	3,920	0	0	3	5,800	1	1,960	2	7,710	340	0	0	1	2,300	1	1,600	1	4,150	2	7,060	7	15,620	59	90,420	11,130	9,725	14,870	4,655	620	3	2,940	2	2,400	330	8,740	10,520	22,259	13,375	2,640	88,189	178,609
HS	9-12	1200-1300	0	0	28	27,440	7	6,860	4	7,520	2	2,400	5	4,900	0	0	2	3,750	1	1,960	2	7,710	340	0	0	1	2,300	1	1,600	2	7,100	2	7,060	8	17,780	65	98,380	11,130	9,725	14,970	4,655	620	3	2,940	2	2,400	330	8,740	10,520	23,094	14,210	2,640	89,124	187,504
HS	9-12	1300-1400	0	0	28	27,440	7	6,860	4	7,520	2	2,400	6	5,880	0	0	3	5,800	1	1,960	2	7,710	340	1	1,950	1	2,300	2	3,200	2	7,100	2	7,060	8	17,780	69	104,960	11,290	9,725	14,970	4,655	620	3	2,940	2	2,400	330	8,740	10,520	23,094	14,210	2,640	89,284	194,244
HS	9-12	1400-1500	0	0	31	30,380	8	7,840	4	7,520	2	2,400	7	6,860	0	0	3	5,800	1	1,960	2	7,710	340	1	1,950	1	2,300	2	3,200	2	7,100	2	7,060	9	20,040	75	112,120	11,290	9,725	14,970	5,280	620	3	2,940	2	2,400	330	8,740	10,520	23,094	14,210	2,640	89,909	202,029
HS	9-12	1500-1600	0	0	33	32,340	9	9,490	4	7,520	2	2,400	7	6,860	0	0	3	5,800	1	1,960	2	7,710	340	1	1,950	2	4,360	2	3,200	2	7,100	2	7,060	9	20,040	79	117,790	11,290	10,605	14,970	5,305	680	4	3,920	3	3,600	330	8,740	10,520	23,929	15,045	2,640	93,889	211,679
HS	9-12	1600-1700	0	0	35	34,300	10	10,470	4	7,520	2	2,400	8	7,840	0	0	3	5,800	1	1,960	2	7,710	340	1	1,950	2	4,360	2	3,200	2	7,100	2	7,060	10	22,200	84	123,870	11,290	10,605	14,970	5,305	680	4	3,920	3	3,600	330	8,740	10,520	23,929	15,045	2,640	93,889	217,759
HS	9-12	1700-1800	0	0	38	37,240	10	10,470	4	7,520	2	2,400	9	8,820	0	0	3	5,800	1	1,960	2	7,710	340	1	1,950	2	4,360	2	3,200	2	7,100	2	7,060	11	24,460	89	130,050	11,450	13,810	15,090	5,305	680	4	3,920	3	3,600	330	8,740	10,520	24,764	15,880	2,640	98,209	228,259
HS	9-12	1800-1900	0	0	39	38,220	10	10,470	4	7,520	2	2,400	10	9,800	0	0	5	9,180	1	1,960	2	7,710	340	1	1,950	2	4,360	2	3,200	2	7,100	2	7,060	11	24,460	93	135,390	11,650	13,810	15,090	5,305	680	4	3,920	3	3,600	330	8,740	10,520	24,764	15,880	2,640	98,409	233,799
HS	9-12	1900-2000	0	0	43	42,140	11	11,450	4	7,520	2	2,400	11	10,780	0	0	5	9,180	1	1,960	2	7,710	340	1	1,950	2	4,360	2	3,200	2	7,100	2	7,060	12	26,620	100	143,430	11,650	13,810	15,090	5,925	680	4	3,920	3	3,600	330	8,740	10,520	24,764	15,880	2,640	99,029	242,459
HS	9-12	2000-2100	0	0	43	42,140	11	11,450	4	7,520	2	2,400	11	10,780	0	0	5	9,180	1	1,960	2	7,710	340	1	1,950	2	4,360	2	3,200	3	11,280	2	7,060	12	26,620	101	147,610	11,650	13,810	15,318	5,950	680	4	3,920	3	3,600	330	8,740	10,520	24,764	15,880	2,640	99,282	246,892
HS	9-12	2100-2200	0	0	46	45,080	12	12,491	4	7,520	2	2,400	12	11,760	0	0	5	9,180	1	1,960	2	7,710	340	1	1,950	2	4,360	2	3,200	3	11,280	2	7,060	13	28,838	107	154,789	11,770	13,810	15,918	5,950	680	4	3,920	3	3,600	330	8,740	10,520	24,764	15,880	2,640	100,002	254,791
HS	9-12	2200-2300	0	0	48	47,040	13	13,532	4	7,520	2	2,400	13	12,740	0	0	5	9,180	1	1,960	2	7,710	340	1	1,950	2	4,360	2	3,200	3	11,280	2	7,060	13	28,838	111	158,770	11,890	13,810	16,518	5,950	680	4	3,920	3	3,600	330	8,740	10,520	24,764	15,880	2,640	100,722	259,492
HS	9-12	2300-2400	0	0	50	49,000	14	14,390	4	7,520	2	2,400	14	13,720	0	0	5	9,180	1	1,960	3	11,565	340	1	1,950	3	6,660	3	4,600	3	11,280	2	7,060	14	31,040	119	172,325	12,010	13,810	17,490	5,950	680	4	3,920	3	3,600	330	8,740	10,520	24,764	15,880	2,640	101,814	274,139
HS	9-12	2400-2500	0	0	53	51,940	14	14,390	4	7,520	2	2,400	15	14,700	0	0	5	9,180	1	1,960	3	11,565	340	1	1,950	3	6,660	3	4,600	3	11,280	2	7,060	15	33,200	124	178,405	12,170	13,810	17,940	5,950	680	4	3,920	3	3,600	330	8,740	10,520	24,764	15,880	2,640	102,424	280,829
HS	9-12	2500-2600	0	0	53	51,940	14	14,390	4	7,520	2	2,400	15	14,700	0	0	5	9,180	1	1,960	3	11,565	340	1	1,950	3	6,660	4	6,000	3	11,280	2	7,060	15	33,200	125	179,805	12,170	13,810	18,174	5,950	680	4	3,920	3	3,600	330	8,740	10,520	24,764	15,880	2,640	102,658	282,463
HS	9-12	2600-2700	0	0	55	53,900	15	15,418	4	7,520	2	2,400	16	15,680	0	0	5	9,180	1	1,960	3	11,565	340	1	1,950	3	6,660	4	6,000	3	11,280	2	7,060	16	35,413	130	185,986	12,330	13,810	18,408	5,950	680	4	3,920	3	3,600	330	8,740	10,520	24,764	15,880	2,640	103,052	289,038
HS	9-12	2700-2800	0	0	57	55,860	16	16,446	4	7,520	2	2,400	17	16,660	0	0	5	9,180	1	1,960	3	11,565	340	1	1,950	3	6,660	4	6,000	4	17,120	2	7,060	17	37,627	136	198,007	12,330	13,810	18,642	5,950	680	4	3,920	3	3,600	330	8,740	10,520	24,764	15,880	2,640	103,286	301,293
HS	9-12	3000-3100	0	0	63	61,740	18	18,310	4	7,520	2	2,400	19	18,620	0	0	5	9,180	2	3,920	3	11,565	340	1	1,950	4	8,660	4	6,000	4	17,120	2	7,060	19	42,040	150	216,085	12,330	13,810	21,390	5,950	680	4	3,920	3	3,600	330	8,740	10,520	24,764	15,880	2,640	106,034	322,119
HS	9-12	3500-3600	0	0	73	71,540	22	22,379	5	9,400	3	3,600	23	22,540	0	0	6	11,016	2	3,920	4	15,420	340	1	1,950	4	8,660	5	7,500	5	22,960	2	7,060	23	50,891	178	258,835	12,490	13,810	24,606	5,950	680	4	3,920	3	3,600	330	8,740	10,520	24,764	15,880	2,640	109,410	368,245
CBN	K-8	0-200	4	3,920	7	6,860	2	1,960	4	6,560	1	1,200	1	980	1	1,560	1	2,050	0	0	1	3,795	600	0	0	0	0	0	0	0	0	0	1	2,260	23	31,745	8,550	8,060	8,600	3,485	500	1	980	1	1,200	330	7,740	0	0	0	39,445	71,190		
CBN	K-8	200-300	4	3,920	7	6,860	2	1,960	4	6,560	1	1,200	1	980	1	1,560	1	2,050	0	0	1	3,795	600</																															

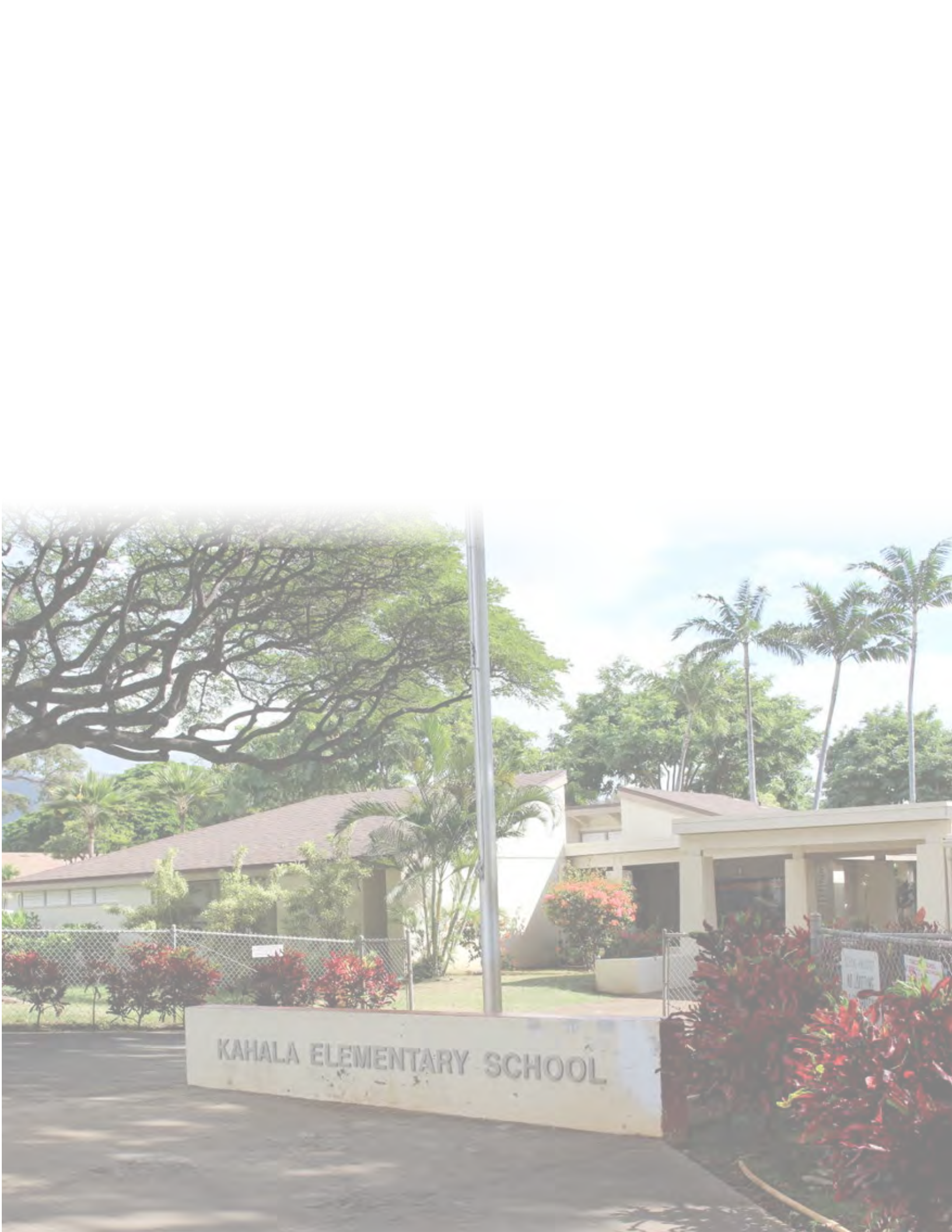

KAHALA ELEMENTARY SCHOOL