

**THE THIRTIETH LEGISLATURE
APPLICATION FOR GRANTS
CHAPTER 42F, HAWAII REVISED STATUTES**

Type of Grant Request:

Operating Capital

Legal Name of Requesting Organization or Individual: Db:

Pacific Survivor Center

Amount of State Funds Requested: \$ 125,000

Brief Description of Request (Please attach word document to back of page if extra space is needed):

PSC seeks \$125,000 through a Grant In Aid to expand our Sex Trafficking Outreach and Prevention Program statewide to provide approximately 300 free small group trainings to high needs/ high risk public middle and high schools across the State of Hawai'i. These trainings will educate and empower an estimated 10,000 students, teachers and school staff about the identification and prevention of the commercial sexual exploitation of youth in our state.

Amount of Other Funds Available:

State: \$ _____

Federal: \$ _____

County: \$ _____

Private/Other: \$ _____

Total amount of State Grants Received in the Past 5

Fiscal Years:

\$ 106,000

Unrestricted Assets:

\$ 33,000

New Service (Presently Does Not Exist): Existing Service (Presently in Operation):

Type of Business Entity:

- 501(C)(3) Non Profit Corporation
 Other Non Profit
 Other

Mailing Address:

P.O. Box 3535

City:

Honolulu

State:

HI

Zip:

96811

Contact Person for Matters Involving this Application

Name:
Gwenyth Claughton

Email:
gclaughton@pschawaii.org

Title:
Development Director

Phone:
808-609-7456

Federal Tax ID#:

██████████

State Tax ID#

██████████

Authorized Signature

Nicole Littenberg, President

Name and Title

1/7/2020

Date Signed

received
1/16/2020



State of Hawai'i
Senate Committee on Ways and Means
State Capitol, Room 208
Honolulu, HI 96813

ATTN: GIA Committee

January 17, 2020

Dear Members of the Senate Committee on Ways and Means,

Attached please find a FY 20/21 Grant in Aid application from the Pacific Survivor Center to support PSC's ability to provide our Sex Trafficking Outreach and Prevention Program (STOPP) as a free community service to high risk public schools across the state.

We developed STOPP as a resource to teach youth and their teachers about the realities of human trafficking, also known as CSEC-the commercial sexual exploitation of children. But, more importantly, through STOPP trainings we hope this educational program will empower them to identify, inform and prevent further exploitation of young people in our state.

PSC currently provides free STOPP trainings thanks to the generosity of community foundations and funders, but as a small non-profit, our ability to provide this pro-bono service is limited to Oahu. With support from a State of Hawaii Grant in Aid, we aspire to expand STOPP statewide with the goal of providing 300 trainings, reaching over 10,000 students and teachers across Hawaii through the lifetime of this grant.

Yours Sincerely,

A handwritten signature in black ink, appearing to read "Nicole Littenberg", written over a horizontal line.

Dr. Nicole Littenberg
President and Co-Founder
Pacific Survivor Center

Application Submittal Checklist

The following items are required for submittal of the grant application. Please verify and check off that the items have been included in the application packet.

- 1) Certificate of Good Standing (If the Applicant is an Organization)
- 2) Declaration Statement
- 3) Verify that grant shall be used for a public purpose
- 4) Background and Summary
- 5) Service Summary and Outcomes
- 6) Budget
 - a) Budget request by source of funds ([Link](#))
 - b) Personnel salaries and wages ([Link](#))
 - c) Equipment and motor vehicles ([Link](#))
 - d) Capital project details ([Link](#))
 - e) Government contracts, grants, and grants in aid ([Link](#))
- 7) Experience and Capability
- 8) Personnel: Project Organization and Staffing

AUTHORIZED SIGNATURE

Sarah Hipp, Program Coordinator
PRINT NAME AND TITLE

1-17-20
DATE

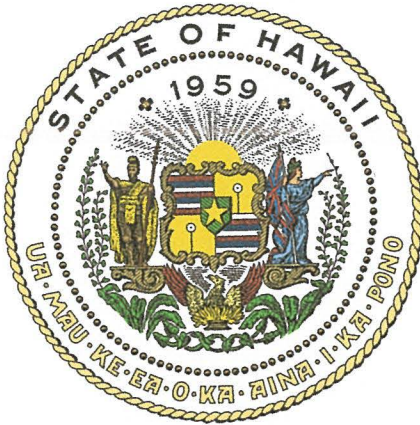

Department of Commerce and Consumer Affairs

CERTIFICATE OF GOOD STANDING

I, the undersigned Director of Commerce and Consumer Affairs of the State of Hawaii, do hereby certify that

PACIFIC SURVIVOR CENTER

was incorporated under the laws of Hawaii on 05/12/2008 ; that it is an existing nonprofit corporation; and that, as far as the records of this Department reveal, has complied with all of the provisions of the Hawaii Nonprofit Corporations Act, regulating domestic nonprofit corporations.

IN WITNESS WHEREOF, I have hereunto set my hand and affixed the seal of the Department of Commerce and Consumer Affairs, at Honolulu, Hawaii.

Dated: December 22, 2019

Director of Commerce and Consumer Affairs



**DECLARATION STATEMENT OF
APPLICANTS FOR GRANTS PURSUANT TO
CHAPTER 42F, HAWAII REVISIED STATUTES**

The undersigned authorized representative of the applicant certifies the following:

- 1) The applicant meets and will comply with all of the following standards for the award of grants pursuant to Section 42F-103, Hawaii Revised Statutes:
 - a) Is licensed or accredited, in accordance with federal, state, or county statutes, rules, or ordinances, to conduct the activities or provide the services for which a grant is awarded;
 - b) Complies with all applicable federal and state laws prohibiting discrimination against any person on the basis of race, color, national origin, religion, creed, sex, age, sexual orientation, or disability;
 - c) Agrees not to use state funds for entertainment or lobbying activities; and
 - d) Allows the state agency to which funds for the grant were appropriated for expenditure, legislative committees and their staff, and the auditor full access to their records, reports, files, and other related documents and information for purposes of monitoring, measuring the effectiveness, and ensuring the proper expenditure of the grant.

- 2) If the applicant is an organization, the applicant meets the following requirements pursuant to Section 42F-103, Hawaii Revised Statutes:
 - a) Is incorporated under the laws of the State; and
 - b) Has bylaws or policies that describe the manner in which the activities or services for which a grant is awarded shall be conducted or provided.

- 3) If the applicant is a non-profit organization, it meets the following requirements pursuant to Section 42F-103, Hawaii Revised Statutes:
 - a) Is determined and designated to be a non-profit organization by the Internal Revenue Service; and
 - b) Has a governing board whose members have no material conflict of interest and serve without compensation.

Pursuant to Section 42F-103, Hawaii Revised Statutes, for grants used for the acquisition of land, when the organization discontinues the activities or services on the land acquired for which the grant was awarded and disposes of the land in fee simple or by lease, the organization shall negotiate with the expending agency for a lump sum or installment repayment to the State of the amount of the grant used for the acquisition of the land.

Further, the undersigned authorized representative certifies that this statement is true and correct to the best of the applicant's knowledge.

Pacific Survivor Center
(Typed Name of Individual or Organization)

(Signature)

(Date)

Nicole Littenberg
(Typed Name)

President
(Title)

Section 42F-102 Verification that Grant will be Used for Public Purpose

As per Section 42F-102, Hawai'i Revised Statutes, Pacific Survivor Center confirms that the requested Grant in Aid to support the Sex Trafficking Outreach and Prevention Program (STOPP) shall be used for a public purpose. Financial support of STOPP will serve the public by facilitating access free trainings for at-risk youth, high needs public schools and educators about sex trafficking and the Commercial Sexual Exploitation of Children in Hawai'i. The target groups served by this grant are: 1. Middle and high school students attending public schools in Hawai'i; 2. Educators and school administrators in high needs/ high risk schools; 3. Parents, community groups and organizations affiliated with schools.

Pacific Survivor Center seeks \$105,000 to retain a part time STOPP Coordinator, plus costs to contract experienced, professional subject matter experts to serve as STOPP trainers.



Nicole Littenberg, President, PSC January 15, 2020

Application for Grants

If any item is not applicable to the request, the applicant should enter "not applicable".

I. Certification – Please attach immediately after cover page

1. Certificate of Good Standing (If the Applicant is an Organization)

If the applicant is an organization, the applicant shall submit one (1) copy of a certificate of good standing from the Director of Commerce and Consumer Affairs that is dated no earlier than December 1, 2019.

2. Declaration Statement

The applicant shall submit a declaration statement affirming its compliance with Section 42F-103, Hawaii Revised Statutes. ([Link](#))

3. Public Purpose

The applicant shall specify whether the grant will be used for a public purpose pursuant to Section 42F-102, Hawaii Revised Statutes. ([Link](#))

II. Background and Summary

This section shall clearly and concisely summarize and highlight the contents of the request in such a way as to provide the State Legislature with a broad understanding of the request. Please include the following:

1. A brief description of the applicant's background;

Pacific Survivor Center (PSC) is a Hawai'i-based 501(c)(3) organization whose mission is *to advance health and human rights in the Hawai'i-Pacific region*. Founded in 2007 by two Honolulu-based physicians who identified the need for specialized services for victims of human rights abuses in Hawai'i, PSC seeks to: 1) provide trauma-informed healthcare to survivors of sex and labor trafficking, immigrant domestic violence and torture, 2) Provide trainings and resources to both professionals and the community about identifying and appropriately treating victims of human rights abuses, and 3) Partner with community agencies and allied service providers to build statewide resources and effective services.

PSC actively partners with local, state and national medical, social service and legal organizations. Primary local partners include: Kokua Kalihi Valley Comprehensive Family Services (KKV), the Sex Abuse Treatment Center (SATC), Susannah Wesley Community Center (SWCC), and the Hawai'i Immigrant Justice Center at Legal Aid

(HIJC). Since 2013, PSC has been contracted by the State of Hawai'i to provide healthcare services to victims of human trafficking. PSC is a member of the Honolulu County Human Trafficking Task Force whose purpose is to ensure comprehensive medical, legal and social services to survivors.

In addition to providing healthcare services, PSC provides professional resources and trainings to medical professionals and community agencies. PSC is also affiliated nationally with HEAL Trafficking and Physicians for Human Rights, organizations who are working at the intersection of healthcare and human rights.

In addition to its ongoing role providing clinical services to victims of human trafficking, PSC has established a number of key educational and outreach initiatives including:

Sex Trafficking Outreach and Prevention Program (STOPP)

Through PSC's decade of experience treating juvenile sex trafficking survivors, we have identified patterns of pre-trafficking abuse and exploitation in our patients. PSC created STOPP as a resource to educate and empower at-risk teens, schools, and the community about the realities of the Commercial Sexual Exploitation of Children (CSEC) in Hawai'i. STOPP was created by PSC in partnership with Hawai'i's leading sex trafficking experts and incorporates an original PSC-produced animated film with a locally-focused, evidence-based education curriculum designed for public schools in Hawai'i. (<http://pschawaii.org/stopp>).

Human Rights Provider Network

PSC's Human Rights Provider Network (HRPN) is Hawai'i's first network connecting physicians and other healthcare professionals interested in treating victims of human rights abuses. The HRPN is being developed with support from a State of Hawai'i Grant in Aid, with additional funding from the Hawai'i Women's Legal Foundation and the HMSA Foundation. The goal of the HRPN is to become a statewide resource for patient care coordination, professional training, and continuing education.

Immigrant Women's Domestic Violence Fund

Victims of human trafficking who are applying for trafficking visas can receive interim medical care from PSC through its Department of Justice Victim Services Task Force grant. However, there is no equivalent program for immigrant women applying for Violence Against Women Act (VAWA) visas. PSC has established the IWDVF to provide access to mental health, medical and dental care for our VAWA patients during the visa processing period. The program is currently funded through the Women's Fund of Hawai'i, the Hawai'i Women's Legal Foundation, and the Hawai'i Dental Association Foundation.

Research Projects

PSC partners with the University of Hawai'i Office of Public Health Studies to conduct Institutional Review Board (IRB)-approved research into human trafficking issues in Hawai'i. Recent initiatives include a project investigating risk and resiliency factors of sex trafficking victims and survivors on O'ahu.

2. The goals and objectives related to the request;

After a decade of treating juvenile survivors of sex trafficking, also known as the Commercial Sexual Exploitation of Children (CSEC), PSC sought to develop an educational program to inform at-risk youth about the realities of exploitation in Hawai'i. In 2018, PSC launched the Sex Trafficking Outreach and Prevention Program (STOPP) as a free resource for high-risk middle and high schools with the goal of educating youth about these crimes as a means of empowering them to prevent exploitation. STOPP trainings use paid, highly experienced crisis counselors to lead 60-90-minute-long sessions. Each small group (20-25 students) training includes a screening of *Tricked: It Looked Like Love*, an animated short film featuring the voices and stories of local survivors, followed by a customized curriculum and discussion. STOPP trainings teach students about what CSEC/sex trafficking is, how traffickers groom and recruit in Hawai'i, and, most importantly, how they can access confidential services to help themselves or their peers if they are experiencing trauma or are at risk of victimization.

We know that schools are locations where recruiters prey on vulnerable youth, but we also know that schools can be places of prevention and intervention. Our objective with STOPP is to help schools be the latter.

Program Objective & Goals

The primary objective of STOPP is to be a training resource for Hawai'i's public schools that helps prevent exploitation and sex trafficking/CSEC of youth. Our goals for STOPP are:

1. Expand STOPP trainings to high-risk public middle and high schools statewide. Funds from this grant will support 300+ trainings (reaching 10,000+ students and school staff statewide)
2. Help students identify their vulnerabilities, risks, and protective factors. Offer diversionary lessons to teach them consequences of CSEC
3. Provide youth with knowledge and resources about where to seek help if they, or a peer, are victimized or traumatized
4. Support middle and high school staff (particularly those in high risk public schools) to assist them in identifying, assisting, and reporting CSEC

3. The public purpose and need to be served;

The exploitation of youth for the purposes of sex trafficking is an international humanitarian crisis, to which Hawai'i is not immune.¹ In Hawai'i, juvenile sex trafficking/CSEC is a highly lucrative illegal business whose victims are most often local

¹The United Nations 2018 Global Report on Trafficking in Persons highlighted disturbing international trends: both globally, and in the United States, domestic human trafficking is on the rise with most victims being trafficked in their country of citizenship; Victimization for sexual exploitation of adult and juvenile females represents the majority of detected human trafficking victims globally. Of the estimated 20 million global victims of human trafficking, more than one-third of the victims are children, with trafficking of girls for sexual exploitation as the most typical form of human trafficking of minors

youth who have been deceived and recruited by criminals through a calculated grooming process. Victims come from a variety of communities, ethnicities, and socioeconomic backgrounds, but the vast majority share a commonality of childhood traumas and adverse childhood experiences that make them more susceptible to trafficking.² The actual number of youth who are reported as trafficked in Hawai'i is unknown due to the invisible nature of this crime and the social stigma attached to it.³ Sex trafficking of youth is underreported in Hawai'i due to cultural factors, distrust of both law enforcement and the Child Welfare System, and lack of awareness of the issue and available resources. Youth from communities where key societal risk factors are prevalent - high poverty, high levels of crime and violence, vulnerable limited English proficiency newcomers - are at particular risk.⁴ Extensive national studies indicate that minority youth are at particularly high risk for trafficking.⁵ The U.S. Bureau of Justice and Statistics found that 358 of 460 (78%) of child sex trafficking cases investigated by the U.S. Department of Justice between 2008-2010 involved nonwhite victims.

Extensive studies have shown that childhood traumas are key risk factors for CSEC. These include: histories of molestation, physical abuse, psychological abuse, neglect, low socioeconomic status, and dysfunctional families.⁶ Other risk factors that leave children vulnerable to being targeted for CSEC include but aren't limited to: being under 18 years of age, having little or no familial or social support, absent fathers (physically or emotionally), having a large family, deep longing for love and acceptance, family member involved in prostitution, low self-esteem, poor attachment, being from an ethnic minority, having experienced domestic violence, having little or no education, school absence/truancy, drug abuse, mental illness, gang participation, involvement in the juvenile justice system, and current or previous involvement in Child Welfare Services (CWS), including being in the foster care system or having lived in a group home.⁷

Children subjected to these conditions often respond to the abuse by running away, which puts them at heightened risk for exploitation. The National Center for Missing and Exploited Children estimates that 1 in 5 runaways are at risk for forced sexual exploitation with traffickers approaching them within 48 hours of living on the streets. Based on our experience treating victims, we estimate that there are hundreds being

² The Hawai'i State Commission on the Status of Women in partnership with Arizona State University, Office of Sex Trafficking Intervention Research have just released two comprehensive studies on sex trafficking in Hawai'i, *Sex Trafficking in Hawai'i: The Stories of Survivors, 2019* and *Exploring Online Sex Buyers, 2018*.

³ As the HSCSW report concluded, data collection on sex trafficking in Hawai'i has not previously been required as agencies serving sex trafficking victims did not report or analyze information about clients. This historic lack of data previously hindered development of policy guidance, training, legislative reporting, and response and prevention programs.

⁴ Main communities served by KKV are Micronesian, Samoan, Filipino and Native Hawaiian. Relatively high levels of crime compared to general population and under-reported. Kalihi has the highest % of new immigrants, highest % of non-English/limited English proficiency, and highest % of public housing residents in the state. (U.S. Census 2007-2011 ACS)

⁵ Spangler (2001) "Prostituted Youth in New York City: An Overview" found that 50% of CSEC minors were Black, and 25% were Latino/a

⁶ Ashley, J. (2008). *The commercial sexual exploitation of children and youth in Illinois*. Chicago: Illinois Criminal Justice Information Authority; Smith, L. A., Vardaman, S. H., & Snow, M. A. (2009). *The national report on domestic minor sex trafficking: America's prostituted youth*. Arlington, VA: Shared Hope International; Clawson, H. J., Dutch, N. M., Salomon, A., & Grace, L. G. (2009). *Study of HHS programs serving human trafficking victims: Final report*. Washington, DC: U.S. Department of Health & Human Services.

⁷ Cole, J., Sprang, G., Lee, R., & Cohen, J. (2014). "The Trauma of Commercial Sexual Exploitation of Youth, A Comparison of CSE Victims to Sexual Abuse Victims in a Clinical Sample" *Journal of Interpersonal Violence* 31 (1): 122-146; Kottra, K. (2010) "Domestic Minor Sex Trafficking in the United States" *Social Work* 55:2; Standton, B., Xiaomin, L., Cottrell, L., & Kaljee, L. (2001). "Early Initiation of Sex, Drug-Related Risk Behaviors, and Sensation-Seeking Among Urban, Low-income African American Adolescents". *Journal of the National Medical Association*, 93(4): 129-138.

trafficked in Hawai'i at any given time, with many more at risk for being trafficked and exploited. Among male and LGBTQ+ youth, this risk is even higher, with 59% of LGBTQ+ youth at risk for sexual exploitation.⁸ While most of the attention given to this issue in Hawai'i has been focused on the exploitation of girls, we know that LGBTQ+ youth and heterosexual cisgender boys are at equally high risk. Family and social stigma and a lack of awareness about their trafficking experiences in general further exacerbate the problems for these young people. Bringing boys and LGBTQ+ youth into discussions about CSEC in Hawai'i is a key focus for future STOPP developments.

Schools should be places of learning, healing, and safety for youth, but PSC's experience treating Hawai'i's CSEC victims has shown that schools are often places where exploitation and sex trafficking occurs and where recruiters target and exploit marginalized and vulnerable youth. Instead of schools being safety nets to support at-risk youth, lack of adequate CSEC training for teachers, administrators and students means that they may fail to recognize when CSEC is happening in their schools or fail to disclose it when it happens. STOPP is designed to assist schools in preventing, identifying, and intervening suspected and confirmed CSEC. The Hawai'i State Department of Education recently formed the Sexual Violence Prevention Working Group, a direct result of the State of Hawai'i Legislature SR 52 and HR 33HD1 recommendations to "encourage the Department of Education and other agency and community stakeholders to continue meeting as a working group for sexual violence prevention education in public schools." As part of its commitment to building the capacity of Hawai'i's public schools to be both safe and proactive spaces in combatting CSEC, PSC was invited to join this working group to assist in building that capacity. The goals of the working group are to: 1) Strengthen and expand developmentally appropriate, culturally competent, and culturally responsive strategies, activities, and resources to support sexual violence prevention; 2) Support students, parents/guardians and families, and the Hawai'i State Department of Education (HIDOE) teachers and staff; 3) Help to integrate systems and resources within HIDOE and other agency and community stakeholders. PSC will work closely with the Primary Prevention and Intervention Team to identify and provide STOPP trainings at those schools throughout the state that are deemed highest need and highest risk.

4. Describe the target population to be served;

Young people, particularly those attending underserved public middle and high schools, who are at risk for sexual violence and CSEC are the primary population to be served through STOPP trainings. In 2018, the National Human Trafficking Resource Center reported 48 cases of human trafficking in Hawai'i with 9 cases of confirmed sex trafficking of juveniles.⁹ The number of reported cases undoubtedly represents a fraction of real incidents and evidence suggests that there are several hundred unreported cases in Hawai'i each year. Annually, Pacific Survivor Center receives

⁸ Martinez, O., & Keele, G. (2013). "Sex trafficking of LGBT individuals: A call for service provision, research, and action". *International Law News*, 42(4), 1-6.

⁹ National Human Trafficking Resource Center Data Breakdown, Hawaii State Report 2018. These only include cases reported to the national hotline. Most organizations working closely with trafficking survivors estimate the number of sex and labor trafficking victims in Hawai'i at any given time is likely in the hundreds.

referrals for 30-50 new human trafficking victims. Teachers, school administrators and staff, Department of Education and Department of Health staff who are legally Mandated Reporters (Hawai'i Public Law 114-22) will also be served through these school-based trainings.

A secondary target population to be served through this grant are PSC's community agency affiliates and our partner organizations on the Hawai'i State Department of Education Sexual Violence Prevention Working Group. We will collaborate closely with them to ensure that the highest risk schools and school districts, particularly those where incidents of suspected and confirmed sexual violence and CSEC have been reported, receive STOPP student and staff trainings.

5. Describe the geographic coverage.

PSC provides medical services to victims of human trafficking and patients are referred to us from across Hawai'i and the Pacific region. A State Grant in Aid is assisting PSC in building a statewide network of providers and allied professionals serving victims. In addition to medical care and professional development for our partners, we provide community education and outreach through STOPP. At present, our STOPP trainings are primarily restricted to high needs schools and communities on O'ahu due to existing funding sources. STOPP trainings are provided as a free community service predicated on available funding and the geographic interests of our funders. Currently, PSC provides intensive STOPP trainings in Kalihi schools (Kalakaua, Dole, Farrington) through a multi-year partnership with KKV that is supported through a Federal Victims of Crime Act (VOCA) grant. PSC also provides trainings to schools in Leeward and West O'ahu, Windward O'ahu, and Central O'ahu as a result of grants from community foundations. PSC will continue to expand services statewide subject to available funding. With support from a Grant-in-Aid, PSC will expand geographic coverage of STOPP trainings to high needs-high risk schools across the state. The number of trainings delivered on each island will be determined by interest and need of schools and school districts. Partners in the Sexual Violence Prevention Working Group and the Department of Education will assist PSC in identifying where CSEC risk and community need are deemed highest.

III. Service Summary and Outcomes

The Service Summary shall include a detailed discussion of the applicant's approach to the request. The applicant shall clearly and concisely specify the results, outcomes, and measures of effectiveness from this request. The applicant shall:

1. Describe the scope of work, tasks and responsibilities;

In 2018 PSC created STOPP as a diversionary educational program for middle and high school students. STOPP draws on PSC's decade of experience treating victims of sex trafficking and partnering with Susannah Wesley Community Center (the State of

Hawai'i mandated agency for services to sex trafficking victims) as well as the Sex Abuse Treatment Center. The STOPP curriculum was developed by Dr. Shantae Williams, Hawai'i's recognized expert in sex trafficking, in partnership with PSC founder Dr. Nicole Littenberg. STOPP trainings include 60-90-minute small group sessions led by two highly experienced crisis counselors who are trained to respond immediately in the event a participant discloses abuse or is triggered. STOPP sessions include a screening of *Tricked: It Looked Like Love*, a PSC-produced 10-minute animated short film featuring the voices and stories of local survivors, followed by a customized curriculum and discussion. STOPP was developed with support from the Clarence T. C. Ching Foundation.

STOPP is a unique resource for Hawai'i the following reasons:

- STOPP is based on PSC's extensive experience serving sex trafficking victims and uses recent knowledge and best practices from our local and national partners including the Sex Abuse Treatment Center, Susannah Wesley Community Center, HEAL Trafficking.
- Continuous evaluation and program remediation ensure the curriculum and film are relevant and appropriate for local youth and address current issues and challenges.
- PSC and STOPP are focused on supporting ALL youth including cisgender female, cisgender male, transgender, non-binary, and LGBTQ+. PSC has no religious affiliation and serves all people.
- STOPP trainers are paid professionals with extensive field experience. They are trained to recognize CSEC, to assist mandated reporters in the event of a disclosure, and to provide immediate crisis assistance.

In 2019 PSC launched STOPP as a free resource for high-risk public schools on O'ahu. The Abigail and James Campbell Foundation supports Leeward O'ahu trainings, the Howard K. L. Castle Foundation supports Windward O'ahu trainings, and the Clarence T. C. Ching Foundation supports statewide trainings and program development. By the end of 2020, 5,000+ students and teachers will receive STOPP trainings. PSC is actively working to secure City of Honolulu and State of Hawai'i Grants in Aid funding to expand STOPP statewide.

2. Provide a projected annual timeline for accomplishing the results or outcomes of the service;

July 2020

PSC will expand outreach to schools to include public schools on neighbor islands to ascertain interest in STOPP trainings. Partners from the DOE Sexual Violence Prevention Working Group will assist in identifying and connecting highest needs schools and school districts on ALL islands.

August 2020

Scheduling of trainings for Academic Year 2020/21

September 2020-November 2020

STOPP trainings provided free of charge to high needs public schools throughout the state

December 2020-January 2021

Program evaluation review and remediation undertaken

February 2021-May 2021

STOPP trainings provided free of charge to high needs public schools throughout the state

June/July 2021

Final evaluations of student and teacher feedback will be undertaken to determine program effectiveness, suggestions for remediation, and assist with future program planning.

3. Describe its quality assurance and evaluation plans for the request. Specify how the applicant plans to monitor, evaluate, and improve their results; and

Students, teachers, and other adults attending STOPP trainings are provided with a post-training evaluation developed for PSC by an expert evaluator. Quantitative and qualitative information is gathered to determine if there has been a change in knowledge of and attitude towards trafficking as a direct result of attending a training. Evaluations are designed to determine if school staff gain a greater understanding of the realities of trafficking in Hawai'i, if they have gained information on how to best to identify, respond to, report, and re-integrate a child who has been victimized, and if they have learned where to access confidential professional support. Additionally, if there is any disclosure of CSEC or abuse in a post-training evaluation, PSC will conduct a follow up with the school to provide continued support and services. To ensure that STOPP is meeting the needs of individuals and schools, post-training evaluations are reviewed on an ongoing basis with program remediation undertaken as needed. In addition to working with a professional evaluator, PSC's ongoing partnership with the Office of Public Health Studies at the University of Hawai'i at Mānoa enables us to engage faculty and graduate students to help prepare and administer data collection tools to test the effectiveness of the project.

4. List the measure(s) of effectiveness that will be reported to the State agency through which grant funds are appropriated (the expending agency). The measure(s) will provide a standard and objective way for the State to assess the program's achievement or accomplishment. Please note that if the level of appropriation differs from the amount included in this application that the measure(s) of effectiveness will need to be updated and transmitted to the expending agency.

1. Activity- 300 STOPP trainings will be scheduled and delivered to high-risk/high needs public schools throughout the State of Hawai'i during the term of the grant. Measure of effectiveness- 80% of students and teachers who participate in a STOPP training will complete a post-training evaluation to determine a gain in knowledge from the presentation with the goal of 90% increasing knowledge as a result of the training.

2. Activity- 100% of STOPP training participants will receive a resource card or follow-up information about available resources in the event of suspected or confirmed CSEC. Measure of effectiveness- DOE, victim service agency partners may see an increase in service requests as a result of STOPP trainings. Our goal is to have 90% of participants gain knowledge about available resources in Hawai'i.

3. Activity- PSC will continue to play an active role in assisting DOE and other community partners in training educators in identifying and reporting suspected CSEC in Hawai'i schools in their legal requirement as Mandatory Reporters. Measure of effectiveness- Public school educators, staff and administrators will gain capacity as mandated reporters which will result in increased vigilance and crime prevention in Hawai'i public schools.

IV. Financial

Budget

- 1) The applicant shall submit a budget utilizing the enclosed budget forms as applicable, to detail the cost of the request.
 - a) Budget request by source of funds ([Link](#))
 - b) Personnel salaries and wages ([Link](#))
 - c) Equipment and motor vehicles ([Link](#))
 - d) Capital project details ([Link](#))
 - e) Government contracts, grants, and grants in aid ([Link](#))

- 2) The applicant shall provide its anticipated quarterly funding requests for the fiscal year 2021.

Quarter 1	Quarter 2	Quarter 3	Quarter 4	Total Grant
31,250	31,250	31,250	31,250	125,000

- 3) **The applicant shall provide a listing of all other sources of funding that they are seeking for fiscal year 2021.**

City of Honolulu Grant In Aid
 Humanity United Foundation
 NoVo Foundation

Anonymous (Grant Renewal)
Clarence T. C. Ching Foundation (Grant Renewal)
James and Abigail Campbell Foundation (Grant Renewal)
Harold K. L. Castle Foundation- (Grant Renewal)
HMSA Foundation

- 4) The applicant shall provide a listing of all state and federal tax credits it has been granted within the prior three years. Additionally, the applicant shall provide a listing of all state and federal tax credits they have applied for or anticipate applying for pertaining to any capital project, if applicable.**

PSC has not applied for nor has been granted any state or federal tax credits within the prior three years and does not anticipate applying for state and federal tax credits pertaining to any capital project.

- 6. The applicant shall provide a listing of all federal, state, and county government contracts, grants, and grants in aid it has been granted within the prior three years and will be receiving for fiscal year 2021 for program funding.**

State of Hawai'i Grant-in-Aid 2018/19- \$56,000

State of Hawai'i Grant-in-Aid 2019/20- \$50,000

Federal Victim of Crime Act Grant 2018-20 \$114,000 (Contracted by KKV through their VOCA Grant to deliver STOPP Kalihi)

Federal Department of Justice OVC Human Trafficking Task Force Grant subrecipient with SWCC and LASH - \$33,600

- 6. The applicant shall provide the balance of its unrestricted current assets as of December 31, 2019.**

PSC's Unrestricted Assets are \$33,000 as of December 31, 2019.

BUDGET REQUEST BY SOURCE OF FUNDS

Period: July 1, 2020 to June 30, 2021

App

Pacific Survivor Center

BUDGET CATEGORIES	Total State Funds Requested (a)	Total Federal Funds Requested (b)	Total County Funds Requested (c)	Total Private/Other Funds Requested (d)
A. PERSONNEL COST				
1. 0.5FTE Coordinator Salary	25,000			25,000
2. Payroll Taxes & Assessments	2,000			2,000
3. Fringe Benefits	5,000			5,000
TOTAL PERSONNEL COST	32,000			32,000
B. OTHER CURRENT EXPENSES				
1. Inter-Island Airfare	10,000			
2. Rental Car/Transportation	5,000			
3. Accommodation	5,000			
4. Contractor (Trainers/Experts/Crisis Counselors)	60,000			30,000
5. Supplies + Printing	3,000			3,000
6. Student Give Aways	10,000			10,000
8				
9				
10				
11				
12				
13				
14				
15				
16				
17				
18				
19				
20				
TOTAL OTHER CURRENT EXPENSES	93,000			43,000
C. EQUIPMENT PURCHASES				
D. MOTOR VEHICLE PURCHASES				
E. CAPITAL				
TOTAL (A+B+C+D+E)	125,000			75,000
SOURCES OF FUNDING		Budget Prepared By:		
(a) Total State Funds Requested	125,000	Gwenyth Claughton 808-690-7456		
(b) Total Federal Funds Requested		Name (Please type or print) Phone		
(c) Total County Funds Requested		<i>Sarah L Hipp</i> 1-17-20		
(d) Total Private/Other Funds Requested	75,000	Signature of Authorized Official Date		
TOTAL BUDGET	200,000	Sarah Hipp, Program Coordinator		
		Name and Title (Please type or print)		

BUDGET JUSTIFICATION - PERSONNEL SALARIES AND WAGES

Period: July 1, 2020 to June 30, 2021

Applicant: Pacific Survivor Center

POSITION TITLE	FULL TIME EQUIVALENT	ANNUAL SALARY A	% OF TIME ALLOCATED TO GRANT REQUEST B	TOTAL STATE FUNDS REQUESTED (A x B)
STOPP Program Coordinator	0.5FTE	\$50,000.00	50.00%	\$ 25,000.00
STOPP Contract Trainers	1.0 FTE	\$60,000.00	100.00%	\$ 60,000.00
				\$ -
				\$ -
				\$ -
				\$ -
				\$ -
				\$ -
				\$ -
				\$ -
				\$ -
				\$ -
				\$ -
				\$ -
				\$ -
				\$ -
TOTAL:				85,000.00
JUSTIFICATION/COMMENTS:				

BUDGET JUSTIFICATION - EQUIPMENT AND MOTOR VEHICLES

Period: July 1, 2020 to June 30, 2021

Applicant: Pacific Survivor Center

DESCRIPTION EQUIPMENT	NO. OF ITEMS	COST PER ITEM	TOTAL COST	TOTAL BUDGETED
N/A			\$ -	
			\$ -	
			\$ -	
			\$ -	
			\$ -	
TOTAL:				

JUSTIFICATION/COMMENTS:

DESCRIPTION OF MOTOR VEHICLE	NO. OF VEHICLES	COST PER VEHICLE	TOTAL COST	TOTAL BUDGETED
			\$ -	
			\$ -	
			\$ -	
			\$ -	
			\$ -	
TOTAL:				

JUSTIFICATION/COMMENTS:

BUDGET JUSTIFICATION - CAPITAL PROJECT DETAILS

Period: July 1, 2020 to June 30, 2021

Applicant: Pacific Survivor Center

FUNDING AMOUNT REQUESTED						
TOTAL PROJECT COST	ALL SOURCES OF FUNDS RECEIVED IN PRIOR YEARS		STATE FUNDS REQUESTED	OTHER SOURCES OF FUNDS REQUESTED	FUNDING REQUIRED IN SUCCEEDING YEARS	
	FY: 2018-2019	FY: 2019-2020	FY:2020-2021	FY:2020-2021	FY:2021-2022	FY:2022-2023
PLANS	N/A					
LAND ACQUISITION	N/A					
DESIGN	N/A					
CONSTRUCTION	N/A					
EQUIPMENT	N/A					
TOTAL:						
JUSTIFICATION/COMMENTS:						

GOVERNMENT CONTRACTS, GRANTS, AND / OR GRANTS IN AID

App

Pacific Survivor Center

Contracts Total:

139,600

	CONTRACT DESCRIPTION	EFFECTIVE DATES	AGENCY	GOVERNMENT ENTITY (U.S. / State / Haw / Hon / Kau / Mau)	CONTRACT VALUE
1	Grant in Aid 2018/19 - Human Rights Provider Network	November 2018-March 2020	Office of Community Services	State	56,000
2	Grant in Aid 2019/20- Human Rights Provider Network	April 2020-March 2021	Office of Community Services	State	50,000
3	Human Trafficking Task Force Grant (subrecipient)	October 2018-September 2021	Department of Justice	U.S.	33,600
4					
5					
6					
7					
8					
9					
10					
11					
12					
13					
14					
15					
16					
17					
18					
19					
20					
21					
22					
23					

V. Experience and Capability

1. Necessary Skills and Experience

The applicant shall demonstrate that it has the necessary skills, abilities, knowledge of, and experience relating to the request. State your experience and appropriateness for providing the service proposed in this application. The applicant shall also provide a listing of verifiable experience of related projects or contracts for the most recent three years that are pertinent to the request.

In the past decade that Pacific Survivor Center has operated in Hawai'i, we have established a considerable presence in the healthcare and human rights communities. PSC enjoys a stellar reputation as a non-partisan, professional service organization focused on providing trauma-informed, patient centered services. PSC's established partnerships with Hawai'i's leading agencies serving human trafficking victims include: Kokua Kalihi Valley Comprehensive Family Services (KKV), the Sex Abuse Treatment Center (SATC), Susannah Wesley Community Center (SWCC), the Hawai'i Immigrant Justice Center at Legal Aid Society of Hawai'i (HIJC) and Aloha Medical Mission (AMM). PSC participates in the Honolulu County Human Trafficking Task Force as well as the Hawai'i Anti-Trafficking Task Force and accepts referrals from participating agencies including SWCC, HIJC, the Honolulu Police Department, The Federal Bureau of Investigation, Department of Homeland Security, Department of Human Services, as well as attorneys, community organizations and schools. PSC's President, Dr. Nicole Littenberg is a founding member of HEAL Trafficking and is the clinical director of the High-Risk Victim Clinic at the Sex Abuse Treatment Center.

PSC also supports education and capacity-building through our partnership with the University of Hawai'i at Mānoa Office of Public Health Studies. Through PSC's active partnership with faculty and students of the Office of Public Health Studies, we have worked extensively with graduate students, faculty, and administrators to public health and healthcare services to human trafficking victims in Hawai'i. Students gain experience and knowledge in research, program development and evaluation to better prepare them for future careers in Hawai'i's public health sector.

In developing STOPP, PSC drew upon its considerable experience and community affiliations built over the past decade. In 2018, with support from a grant from the Clarence T.C. Ching Foundation, PSC contracted Hawai'i's leading CSEC/sex trafficking expert Dr. Shantae Williams to develop a complementary curriculum for *Tricked: It Looked Like Love*. STOPP was field tested with students, educators, policy makers, stakeholders and parents to determine future program direction. Training sites included: 6-8th graders at SEEQS, 8th grade classes at Washington Middle School (which had experienced trafficking activity); all 10th grade students at Leilehua High School (high risk); Damien High School (low risk); as well as several educational and community-based organizations. Feedback was overwhelmingly positive and supported our belief that STOPP could serve as a much needed, locally-focused prevention education resource.

In November 2018, PSC and KKV received a 2-year federal Victims of Crime Act (VOCA) grant to develop and deliver a customized STOPP curriculum for schools and community organizations in KKV's catchment area. This in-depth program ensures that each year 1500+ students and 250+ teachers and administrators in Kalihi public middle and high schools, and community groups will receive customized intensive STOPP trainings. This funding is restricted to Kalihi schools (Dole, Kalakaua, Farrington). To ensure that PSC fulfills the numerous requests from schools beyond this area, we have secured grants from the Clarence T.C. Ching Foundation, the James and Abigail Campbell Foundation, and the Harold K. L. Castle Foundation for STOPP trainings in academic year 2019/20. A State of Hawai'i Grant in Aid will ensure that we can take STOPP to neighbor islands in addition to providing trainings on O'ahu. We anticipate delivering 300 trainings (reaching 10,000 youth and teachers) statewide during the term of this grant.

To ensure that STOPP does not adversely affect participants, care is taken to monitor students, educators, and facilitators for secondary or vicarious trauma. Another key element in STOPP is the use of diversion teaching where discussions about the serious legal, social, and health consequences of participating in "the life" (the subculture of prostitution) aim to deglamorize the reality from popular culture as a way to warn and dissuade prospective traffickers or prospective trafficking victims.

An experienced 0.5FTE STOPP Coordinator, who sits on the Hawai'i State Department of Education Sexual Violence Prevention Working Group and the Honolulu County Human Trafficking Task Force will undertake program coordination with schools, school districts, and community agencies to ensure that GIA funded trainings prioritize those schools with greatest need based on DOE mandated reporting numbers. The Coordinator undertakes meetings and outreach to teachers, counselors, school administrators and district superintendents to discuss the program and ensure appropriate fit for their students and schools. Trainings are delivered by paid professionals with extensive experience in working with at-risk youth and providing crisis and counseling support. Two trainers are present at each session to assess the audience in the event a participant is triggered or discloses, and to provide immediate support if required. Trainings are scheduled for small group sessions (20-25 students) rather than large assembly style trainings to ensure maximum effectiveness and respect for the sensitivity of the topic. STOPP trainings are intended as a professional resource with an evidence-based, trauma-informed approach that draws on PSC's considerable professional experience and background in treating juvenile and adult sex trafficking victims.

2. Facilities

The applicant shall provide a description of its facilities and demonstrate its adequacy in relation to the request. If facilities are not presently available, describe plans to secure facilities.

PSC operates institutionally as a flexible professional network of medical, legal, and social service providers. PSC does not maintain a physical office or discrete clinical space. Primary patient care and consultations are undertaken at KKV and client forensic evaluations are provided under the auspices of the SATC. Administration, finance and bookkeeping activities are undertaken at the law offices of King, Nakamura, and Chun-Hoon who provide pro-bono office space and administrative support. Program development and delivery, fundraising activities, and community outreach are undertaken by contractors and a small staff of 1.75 FTE persons who work remotely. Limited overhead and operational costs ensure the bulk of PSC's annual budget goes directly into program delivery and patient care. This organizational flexibility ensures that PSC is able to undertake projects that address an immediate need in the community and have the most significant impact on the health and well-being of victims and survivors.

VI. Personnel: Project Organization and Staffing

1. Proposed Staffing, Staff Qualifications, Supervision and Training

The applicant shall describe the proposed staffing pattern and proposed service capacity appropriate for the viability of the request. The applicant shall provide the qualifications and experience of personnel for the request and shall describe its ability to supervise, train and provide administrative direction relative to the request.

SEX TRAFFICKING OUTREACH AND PREVENTION PROGRAM STAFFING

Nicole Littenberg, MD, MPH – STOPP Project Lead

Dr. Littenberg is an internal medicine physician in Honolulu with specialization in the treatment of trauma survivors. Dr. Littenberg currently practices at KKV and serves as the Clinical Director of the High-Risk Victim Clinic at the SATC. Dr. Littenberg is the Co-Founder of both Pacific Survivor Center and HEAL Trafficking, a national multi-disciplinary professional network of public health providers. Dr. Littenberg has provided forensic evaluations and medical care for hundreds of survivors of abuse and exploitation. She has conducted extensive trainings on the investigation, documentation, evaluation and treatment of trafficking and torture for healthcare providers, attorneys, and judges both in the U.S. and internationally. Dr. Littenberg serves as the pro bono Project Lead of STOPP.

Sarah Hipp, MPH – STOPP Coordinator

Ms. Hipp is the Program Coordinator for Pacific Survivor Center with responsibility for oversight of the Sex Trafficking Outreach and Prevention Program and the Human Rights Provider Network. STOPP related duties include community outreach and partnerships, coordination with DOE schools and administration, program evaluation and reporting. Prior to joining PSC in 2017, Ms. Hipp served as a Research Program Coordinator for the Johns Hopkins Bloomberg School of Public Health, Department of Population, Family and Reproductive Health, researching and evaluating early

childhood development services for vulnerable families in underserved communities in Hawai'i.

Shantae Williams, PhD – STOPP Curriculum Developer and Lead Trainer

Dr. Williams is the Director and Clinical Administrator of the Trafficking Victim Assistance Program at Susannah Wesley Community Center providing intensive case management and outpatient treatment programs. Dr. Williams is recognized as Hawai'i's leading expert on CSEC. She regularly provides introductory through advanced level trainings on sex trafficking for social service and legal professionals, educators, youth, families, and community organizations. Dr. Williams is the curriculum developer of STOPP and lead trainer. Dr. Williams' extensive professional and community experience and network assist in broadening the reach of STOPP. She co-authored *Reclaim Your Life*, a group therapy manual for sex trafficking survivors, and recently co-authored, "Identifying Risk and Protective Factors of Sex Trafficking in Hawai'i From the Perspective of Service Providers."

Veronica Lamb – STOPP Trainer

Ms. Lamb is a trainer and case manager with the Trafficking Victim Assistance Program at Susannah Wesley Community Center and the Justice Director of Bluewater Mission. Since 2008 she has provided a safe-house and mentorship for 100+ sex trafficking survivors. She is actively involved in community-based and professional anti-trafficking initiatives throughout Hawai'i. Ms. Lamb is contracted by Pacific Survivor Center as a STOPP trainer.

Kaleilani Grant – STOPP Survivor Advisor

Ms. Grant is a nationally recognized speaker and sex trafficking survivor advocate. As a member of PSC's Advisory Board, she helps ensure the voices and experiences of survivors play a key role in leading and informing STOPP and other CSEC-related projects. Ms. Grant has worked on issues of sex trafficking at local and federal levels, including: Office of Hawaiian Affairs (OHA), U.S. Department of Health and Human Services' Administration for Native Americans (ANA) and the Administration for Children and Families (ACF), and the Hawai'i Supreme Court Justices. She has recently been appointed a Fellow of the U.S. Department of Health and Human Services (HHS) and the National Human Trafficking Training and Technical Assistance Center (NHTTTAC) Human Trafficking Leadership Academy (HTLA).

Gwenyth Cloughton – Development Director

Ms. Cloughton has served as PSC Development Director and Administrator since 2016. She has 25+ years of experience in non-profit administration, project management, and fundraising in universities, governmental organizations, and non-profit organizations throughout the United States and Canada. She is responsible for securing ongoing funding and program administration for STOPP.

Lowell Chun-Hoon – Legal Advisor

Lowell Chun-Hoon is a Partner in the legal firm King Nakamura & Chun-Hoon. Mr. Chun-Hoon is a union labor lawyer who has been listed in Best Lawyers in America

since 1996. He is a Board Member of the Legal Aid Society of Hawai'i and a founding board member of Na Loio: Immigrant Rights and Public Interest Law Center which became the Hawai'i Immigrant Justice Center at Legal Aid Society of Hawai'i. He has also served on the Hawai'i Supreme Court's Committee on Judicial Performance. Mr. Chun-Hoon serves as Legal Advisor to PSC and the STOPP initiative. His extensive professional network and experiences working with immigrant workers and victims of human trafficking will provide a vital link to Hawai'i's legal community.

2. Organization Chart

The applicant shall illustrate the position of each staff and line of responsibility/supervision. If the request is part of a large, multi-purpose organization, include an organization chart that illustrates the placement of this request.

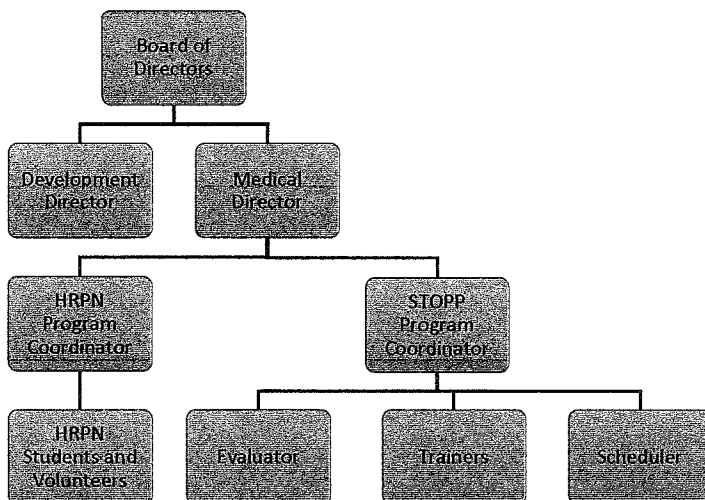

PSC is a volunteer led organization with part time and contract staff. Board of Directors assume operational as well as governance duties.

- Founder and Board President: Dr. Nicole Littenberg oversees strategic planning, operational activities and serves as PSC's pro bono Medical Director
- BOD Vice President and Treasurer: Lowell Chun-Hoon oversees finances, budgeting, and legal matters
- BOD Secretary: Jennifer Schmidt oversees Board communication

Reporting to the Board of Directors are:

- Development Director
- STOPP Program Coordinator
- HRPN Program Coordinator

3. Compensation

The applicant shall provide an annual salary range paid by the applicant to the three highest paid officers, directors, or employees of the organization by position title, not employee name.

Development Director/Acting Executive Director- \$60,000/year
Program Coordinator \$50,000/year (0.5FTE STOPP Coordinator/0.5FTE HRPN Coordinator)
Contract Trainer/Curriculum Developer \$50,000/year

VII. Other

1. Litigation

Pacific Survivor Center does not have any pending litigation to which it is a party.

2. Licensure or Accreditation

The applicant shall specify any special qualifications, including but not limited to licensure or accreditation that the applicant possesses relevant to this request.

Not Applicable

3. Private Educational Institutions

The applicant shall specify whether the grant will be used to support or benefit a sectarian or non-sectarian private educational institution. Please see Article X, Section 1, of the State Constitution for the relevance of this question.

Not Applicable

4. Future Sustainability Plan

The applicant shall provide a plan for sustaining after fiscal year 2020-21 the activity funded by the grant if the grant of this application is:

- (a) Received by the applicant for fiscal year 2020-21, but

If funding is received through a GIA, a dedicated part-time STOPP Coordinator will be hired to expand and lead the program and to build community and educational partnerships. GIA funds will also be used to pay contract trainers, pending funding availability.

- (b) Not received by the applicant thereafter.

If funding is not received thereafter, STOPP program delivery will continue with contract trainers and staff delivering the program on a more limited basis as program funding allows. STOPP activities will be scaled to fit the existing resources.



Board of Directors

Nicole Littenberg, MD, MPH | Chairperson
*Internal Medicine Provider, Kokua Kalihi Valley Comprehensive Family Services
Clinical Director of the High-Risk Victims Clinic, Sex Abuse Treatment Center*

Lowell Chun-Hoon, Esq. | Vice-Chair and Treasurer
*Partner, King, Nakamura, and Chun-Hoon
Board Member, Legal Aid Society of Hawai'i*

Jennifer Schmidt, MALD | Secretary
Program Manager, United States Department of Defense

Leanne Gillespie M.Sc. | Board Member

Jo Ayers, MPH | Board Member
Chief Operating Officer, Kokua Kalihi Valley Comprehensive Family Services

Community Advisory Board

Kimberly S.G. Chang, MD, MPH
*Site Director, Frank Kiang Medical Center, Asian Health Services, Oakland, CA
Co-Founder, HEAL Trafficking*

Jane Chung-Do, Dr.PH
Assistant Professor, University of Hawai'i at Mānoa Department of Public Health

The Honorable James E. Duffy, Jr (Ret.)
Hawai'i Supreme Court

Kalei Grant
Survivor Advocate

Vincent Iacopino, MD, Ph.D.
Senior Medical Advisor, Physicians for Human Rights

Pam Omidyar M.S.
Founder, Humanity United

Carole Petersen, JD
Professor, William S. Richardson School of Law

Maya Soetoro-Ng, Ph.D.
Director, Obama Foundation

Lisa Wong, MPH
Human Rights Provider Network Advisor