

**THE THIRTIETH LEGISLATURE  
APPLICATION FOR GRANTS  
CHAPTER 42F, HAWAII REVISED STATUTES**

Type of Grant Request:

Operating                       Capital

Legal Name of Requesting Organization or Individual:    Db:

Kumano I Ke Ala o Makaweli

Amount of State Funds Requested: \$ 150,000

Brief Description of Request (Please attach word document to back of page if extra space is needed):

est for matching funds to develop a conceptual plan to build out 20 acres of farmland on west kauai and create organizational infrastructure to support farm and aina-based education programming.

Amount of Other Funds Available:

State:                      \$ \_\_\_\_\_

Federal:                      \$ \_\_\_\_\_

County:                      \$ \_\_\_\_\_

Private/Other:                      \$ 50,000

Total amount of State Grants Received in the Past 5 Fiscal Years:

\$ 95,000

Unrestricted Assets:

\$ \_\_\_\_\_

New Service (Presently Does Not Exist):     Existing Service (Presently in Operation):

Type of Business Entity:

501(C)(3) Non Profit Corporation

Other Non Profit

Other

Mailing Address:

PO Box 181

City:

Waimea

State:

HI

Zip:

96796

Contact Person for Matters Involving this Application

Name:  
Kaina Makua

Title:  
Program Director

Email:  
kumanoikeala@gmail.com

Phone:  
808-346-9463

Federal Tax ID#:

State Tax ID#

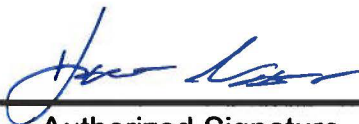

Authorized Signature

*Kaina Makua* Director

Name and Title

*11/15/20*

Date Signed

**received**  
01/17/2020

*al36am*

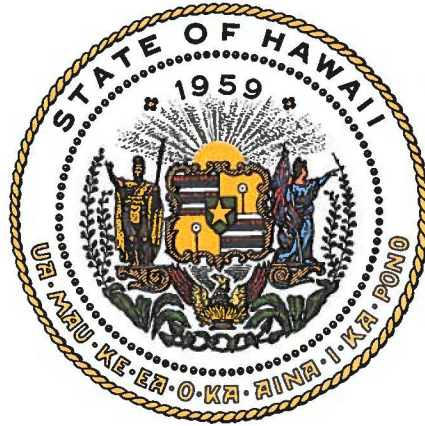

## Department of Commerce and Consumer Affairs

### CERTIFICATE OF GOOD STANDING

I, the undersigned Director of Commerce and Consumer Affairs of the State of Hawaii, do hereby certify that

**KUMANO I KE ALA O MAKAWELI**

was incorporated under the laws of Hawaii on 05/20/2015 ; that it is an existing nonprofit corporation; and that, as far as the records of this Department reveal, has complied with all of the provisions of the Hawaii Nonprofit Corporations Act, regulating domestic nonprofit corporations.



IN WITNESS WHEREOF, I have hereunto set my hand and affixed the seal of the Department of Commerce and Consumer Affairs, at Honolulu, Hawaii.

Dated: January 17, 2020

Director of Commerce and Consumer Affairs

**DECLARATION STATEMENT OF  
APPLICANTS FOR GRANTS PURSUANT TO  
CHAPTER 42F, HAWAII REVISSED STATUTES**

The undersigned authorized representative of the applicant certifies the following:

- 1) The applicant meets and will comply with all of the following standards for the award of grants pursuant to Section 42F-103, Hawaii Revised Statutes:
  - a) Is licensed or accredited, in accordance with federal, state, or county statutes, rules, or ordinances, to conduct the activities or provide the services for which a grant is awarded;
  - b) Complies with all applicable federal and state laws prohibiting discrimination against any person on the basis of race, color, national origin, religion, creed, sex, age, sexual orientation, or disability;
  - c) Agrees not to use state funds for entertainment or lobbying activities; and
  - d) Allows the state agency to which funds for the grant were appropriated for expenditure, legislative committees and their staff, and the auditor full access to their records, reports, files, and other related documents and information for purposes of monitoring, measuring the effectiveness, and ensuring the proper expenditure of the grant.
  
- 2) If the applicant is an organization, the applicant meets the following requirements pursuant to Section 42F-103, Hawaii Revised Statutes:
  - a) Is incorporated under the laws of the State; and
  - b) Has bylaws or policies that describe the manner in which the activities or services for which a grant is awarded shall be conducted or provided.
  
- 3) If the applicant is a non-profit organization, it meets the following requirements pursuant to Section 42F-103, Hawaii Revised Statutes:
  - a) Is determined and designated to be a non-profit organization by the Internal Revenue Service; and
  - b) Has a governing board whose members have no material conflict of interest and serve without compensation.

Pursuant to Section 42F-103, Hawaii Revised Statutes, for grants used for the acquisition of land, when the organization discontinues the activities or services on the land acquired for which the grant was awarded and disposes of the land in fee simple or by lease, the organization shall negotiate with the expending agency for a lump sum or installment repayment to the State of the amount of the grant used for the acquisition of the land.

Further, the undersigned authorized representative certifies that this statement is true and correct to the best of the applicant's knowledge.

Kumano I Ke Ala o Makaweli  
(Typed Name of Individual or Organization)

[Signature] (Signature)                      1/15/20 (Date)

Kaina Makua (Typed Name)                      Director (Title)

## Application for Grants

*If any item is not applicable to the request, the applicant should enter "not applicable".*

### **I. Certification – Please attach immediately after cover page**

#### **1. Certificate of Good Standing (If the Applicant is an Organization)**

If the applicant is an organization, the applicant shall submit one (1) copy of a certificate of good standing from the Director of Commerce and Consumer Affairs that is dated no earlier than December 1, 2018.

#### **2. Declaration Statement**

The applicant shall submit a declaration statement affirming its compliance with Section 42F-103, Hawaii Revised Statutes. ([Link](#))

#### **3. Public Purpose**

The applicant shall specify whether the grant will be used for a public purpose pursuant to Section 42F-102, Hawaii Revised Statutes. ([Link](#))

This grant shall be used for the public purpose purpose of education and development in the fields of Hawaiian culture and agriculture.

### **II. Background and Summary**

This section shall clearly and concisely summarize and highlight the contents of the request in such a way as to provide the State Legislature with a broad understanding of the request. Please include the following:

#### **1. A brief description of the applicant's background;**

Kumano I Ke Ala (KIKA) is a non-profit organization located in Waimea, Kauai. KIKA's vision is to empower a sustainable west Kauai and restore its cultural resources. KIKA's mission is to build a foundation of Aloha Aina through Native Hawaiian cultural education to grow self-directed, critical thinkers for a sustainable West Kauai.

KIKA is based in Makaweli Valley on Kauai. Makaweli Valley is located on the west side of the island of Kauai. Once home to a thriving agricultural community where loi kalo (wetland taro patches) flourished. As time has passed, the industry of mahi ai kalo (taro farming) and other traditional forms of Native Hawaiian agriculture has diminished greatly. However, as there is an increasing need for food security throughout Hawaii and communities are clamoring to find ways to implement sustainable means of agriculture, the footprint of what once was in this region, is ripe to be re-established.

KIKA runs a series of programs centered on restoration of natural and cultural resources, traditional and contemporary agriculture, cultural education, youth mentorship, and environmental stewardship. The organization served over 1,000 students and volunteers last year.

**2. The goals and objectives related to the request;**

As the KIKA organization's reach grows and programs expand, a proper conceptual plan is essential to the various purposes that KIKA serves. Construction of multi-purpose facilities, crop research, land surveying, and organizational design are all necessary to ensure that KIKA is able to achieve its mission. This request is for matching funds to plan and design the build out of 20-acres of agricultural land to be used for crop production and farm education.

KIKA's home base is on 10-acres of loi kalo (taro wetlands) land in Makaweli valley and the organization has recently attained a lease for another 10-acres of mala (dry-land farm) land in nearby Waimea. Both parcels are in the process of invasive species removal. Once the land is cleared of invasive species, the goal is to continue to build out programs that serve this community. Most especially for the youth in the areas of agriculture, sustainability, culture, and leadership and life-skills mentoring.

**3. The public purpose and need to be served;**

Once the plan is implemented, lands will be in production and education programs will be serving regional and island-wide youth. There are numerous public purposes to be served: 1. Increased food production on west Kauai; 2. Increased access to fresh, locally grown produce on west Kauai; 3. Youth training and mentorship; 4. Growing a new generation of farmers; 5. Building community capacity to care for resources; 6. Development of community controlled eco-tourism activity 7. Economic growth and workforce development. All of these purposes will contribute to a thriving, sustainable community on west Kauai that will result in a higher quality of life for its residents.

**4. Describe the target population to be served; and**

Kauai is the oldest of the inhabited Hawaiian Islands, with a population of approximately 69,512. The island has evolved from a primarily agricultural community to one that relies heavily on tourism. In addition, the rest of the workforce supports the arts, entertainment, recreation, accommodation and food services. Education, health and social services make up approximately 18% and 14 % in retail. Of the population of Kauai, 86 % of the adults have a high school diploma and 21 % have a bachelor's degree or graduate degree. The island has only one small community college (Kauai Community College), which is an extension of the University of Hawaii system.

West Kauai, in which the Waimea and Kekaha communities are located, geographically, it is the most Northwestern small town in the U.S.A. Kekaha is the 4th largest community on the island of Kauai and is situated 17 nautical miles from the privately owned island of Niihau that limits residency exclusively to the families of NH's. Kekaha is a rural plantation community that serves civilian and military families from the Barking Sands and Kekaha areas. Unemployment here is higher than the State average, and the per capita income is

in the bottom third of the State. The percentage of individuals over age 65 living in poverty is higher than in most other communities. In the State, Kekaha has the third-lowest percentage of adults who have completed high school and less than 14% earned a college degree. Kekaha Elementary is one of eight schools in the Waimea complex, which consists of one high school (Waimea High), one middle school (Waimea Canyon Middle), and 4 elementary schools (Eleele, Kalaheo, Kekaha, and Niihau) and two charter schools (Ke Kula Ni‘ihau O Kekaha and KANAKA).<sup>1</sup>

It is well established that individuals living in poverty have significant risk factors including emotional and social challenges, acute and chronic stressors, cognitive lags & health and safety issues.<sup>2</sup>

**1. Health Data. Table 1**

Based on 2015 County Health Ranking Report	Kauai
Teen Birth Rate (per 1000 births)	42
Uninsured	8%
Unemployed	5.7%
Children in Poverty	16%
Children in Single Parent Households	27%

Source: 2015 [www.countyhealthrankings.org](http://www.countyhealthrankings.org)

The programs that Kumano will run once the plan and design is complete and implemented will serve community members of all ages, but especially Native Hawaiian students’ ages 8 to 18 (age is not an absolute criteria for inclusion) in grades K-12 and their families; identified as the most socio-economically disadvantaged in Hawaii. The participants to be served will be youth from all regional schools, identified as Title I, located in central and west Kauai: (1) Waimea Canyon Middle School, (2) Waimea High School, (3) Eleele Elementary School, (4) Kawaikini Charter School, (5) Ke Kula Ni‘ihau O Kekaha Charter School, and (6) Kula Aupuni Ni‘ihau A Kahelelani Aloha Charter School. According to Mel Riddile, of the National Association for Secondary School Principals, “Researchers report that perhaps the only true linear relationship in the social sciences is the relationship between poverty and student performance. While there is no relationship between poverty and ability, the relationship between poverty and achievement is almost foolproof. To deny that poverty is a factor to be overcome as opposed to an excuse is to deny the reality that all educators, human services workers, law enforcement officers, medical professionals and religious clergy know and have known for years.”

**2. Participant Schools – General Statistics. Table 2**

<sup>1</sup> Native Hawaiian Research Center & The Center on the Family (2005). Multi-Ethnic Hawaiians are Making Strides in Academic Achievement. Retrieved from <http://www.thelearningcoalition.org/wpcontent/uploads/2012/10/MultiEthnic%20Hawaiians%20Are%20Making%20Strides%20in%20Academic%20Achievement.pdf>

<sup>2</sup> Jensen, E. (2015). Teaching with poverty in mind. How poverty affects behavior and academic performance. Retrieved from: <http://www.ascd.org/publications/books/109074/chapters/How-Poverty-Affects-Behavior-and-Academic-Performance.aspx>

Participant School	Student Population	% Free or Reduced Lunch
Waimea Canyon Middle School	385	54.81%
Waimea High School	581	51.7%
Kawaikini Charter School	136	61.76%
Ke Kula Ni'ihau O Kekaha Charter School	44	77.27%
Kula Aupuni Ni'ihau A Kahelelani Aloha Charter School	60	95%

*NH = Native Hawaiian Population*

### **Native Hawaiian Students**

Native Hawaiians represent the highest percentage of economically disadvantaged youth in Hawaii's public school system. In 2010, 43.9% of all public school students in Hawai'i were eligible for the free and reduced cost lunch program. Among NH students in the public school system, more than half participated in the subsidized school lunch program (52%), which is 14% higher than their non-Hawaiian peers. In predominantly NH schools, the average participation rate in the subsidized school lunch program in 2010 was 13% higher than the State average.<sup>3</sup>

Native Hawaiian students are found to score the lowest on standardized tests of any ethnic group in the public school system statewide (Native HI Educational Assessment, 2005; Kaniaiapuni and Ishibashi, 2003). School absenteeism is the highest among NH public school students, which is a contributing factor to the high NH dropout rate and low academic performance levels. Obstacles within the school as well as problems at home can negatively impact NH student interest in pursuing future training or education. A substantial number of students are not prepared to find employment or pursue additional education after high school (Will, 1986, Lipsky and Gartner, 1992, Cooke, 2001, SEDL, 1995).

### **West Kauai Schools**

Kawaikini Public Charter School (PCS) is a kindergarten through grade twelve Hawaiian-medium, Hawaiian-culture charter school located in Puhi on the island of Kauai. Established in October 2007, Kawaikini serves students from east and west Kauai; minority enrollment is 95% and economically disadvantage is identified as 77%.

Waimea High School (WHS) is a comprehensive four-year high school, located on the western side of the island of Kauai. Founded in 1882, the school originally opened its doors as an elementary school. In 1935, the school expanded to include grades K-12. Then in 1977, the school assumed its present grade 9-12 structure. The school serves

<sup>3</sup> Native Hawaiian Research Center & The Center on the Family (2005). Multi-Ethnic Hawaiians are Making Strides in Academic Achievement. Retrieved from <http://www.thelearningcoalition.org/wpcontent/uploads/2012/10/MultiEthnic%20Hawaiians%20Are%20Making%20Strides%20in%20Academic%20Achievement.pdf>

communities from Kalaheo (12-15 miles east of WHS) to the Pacific Missile Range Facility (PMRF) in Mana (approximately 8 miles west of WHS). Feeder schools primarily include Kekaha, Eleele, and Kalaheo Elementary Schools, Waimea Canyon Middle School and to a small extent Chiefess Kamakahahei Middle School. This “blending” of diverse groups includes students from a range of socio-economic backgrounds. In addition, the school serves students whose families of origin reside on the island of Niihau, but who stay with relatives on Kauai. Although West Kauai seems rich in land, economically, the area has not fully recovered from the closing of the last sugar plantation in 2009. Still, despite the unemployment and economic burdens that impact families, residents maintain the caring and close-knit feeling of a rural community.

5. Describe the geographic coverage.  
See map of areas attached in Appendix 1. The land clearing, restoration, and agriculture production will take place on the highlighted areas. The “Makaweli” parcel sits along the Makaweli River approximately one mile into the valley from the river mouth in Waimea and covers ten acres. The “Makai” parcel is at the entrance of the the Makaweli and Waimea Valleys, situated closer to Waimea town, it is also 10 acres in size. Both sites will be used to host agriculture, culture, and aina-based education programs to community members and youth from the west Kauai region as well as other parts of the island.

### **III. Service Summary and Outcomes**

The Service Summary shall include a detailed discussion of the applicant’s approach to the request. The applicant shall clearly and concisely specify the results, outcomes, and measures of effectiveness from this request. The applicant shall:

1. Describe the scope of work, tasks and responsibilities;  
The scope of work for this conceptual plan request will be to draft a conceptual plan for use of the 20 acres of agricultural lands, to include crop feasibility, water and soil studies, construction plan/timeline for facilities, and an organizational structure to ensure the mission is fulfilled. Professional consultants will be contracted to manage the planning project and a professional planning firm will be hired to carry out the research and planning to create finished plan.
2. Provide a projected annual timeline for accomplishing the results or outcomes of the service;  
September 2020 – May 2021: Research and data collection (surveys, water and soil sampling,entitlement research, crop feasibility research, organizational planning and consulting, community outreach and input gathering)  
  
June 2021– August 2021: Data compilation and plan development.  
  
September 2021: Final plan completed.



3. Describe its quality assurance and evaluation plans for the request. Specify how the applicant plans to monitor, evaluate, and improve their results; and

There will be a competitive application solicited for project manager and planning services from professionals in the area of strategic and master planning. The applications will be reviewed by KIKA board members and staff to determine the most qualified applicants. Once a contractor(s) is selected and the work commences, KIKA staff will meet with the contractors regularly to assist in the research in the data collection necessary to complete the plans. Monthly progress reports/updates to KIKA board and staff will be required of the contractor.

4. List the measure(s) of effectiveness that will be reported to the State agency through which grant funds are appropriated (the expending agency). The measure(s) will provide a standard and objective way for the State to assess the program's achievement or accomplishment. Please note that if the level of appropriation differs from the amount included in this application that the measure(s) of effectiveness will need to be updated and transmitted to the expending agency.

KIKA will make all monthly updates and reports previously described available to the expending agency to ensure transparency and completion of the project in a timely fashion. KIKA will also make available any reports that indicate necessary changes to workplan, budget, or timeline that may be needed to accommodate unexpected events.

## **IV. Financial**

### **Budget**

1. The applicant shall submit a budget utilizing the enclosed budget forms as applicable, to detail the cost of the request.
  - a. Budget request by source of funds ([Link](#))
  - b. Personnel salaries and wages ([Link](#))
  - c. Equipment and motor vehicles ([Link](#))
  - d. Capital project details ([Link](#))
  - e. Government contracts, grants, and grants in aid ([Link](#))
2. The applicant shall provide its anticipated quarterly funding requests for the fiscal year 2020.

Quarter 1	Quarter 2	Quarter 3	Quarter 4	Total Grant
75,000		75,000		150,000

3. The applicant shall provide a listing of all other sources of funding that they are seeking for fiscal year 2021.

Other funding sources for this project will come from the following sources:

Private Funding: \$50,000 (Pending)

4. The applicant shall provide a listing of all state and federal tax credits it has been granted within the prior three years. Additionally, the applicant shall provide a listing of all state and federal tax credits they have applied for or anticipate applying for pertaining to any capital project, if applicable.

Not applicable – no tax credits have been granted to KIKA in last 3 years.

5. The applicant shall provide a listing of all federal, state, and county government contracts, grants, and grants in aid it has been granted within the prior three years and will be receiving for fiscal year 2021 for program funding.

FY2016:

Kukulu Ola and Community Restoration - HTA - \$40,000

FY2017:

Grant-in-Aid – Hawaii State Legislature - \$95,000

Kukulu Ola and Aloha Aina Restoration – HTA - \$82,000

FY 2018:

County of Kauai - Office of Economic Development – \$27,000

6. The applicant shall provide the balance of its unrestricted current assets as of December 31, 2019.

Zero

## **V. Experience and Capability**

### **1. Necessary Skills and Experience**

The applicant shall demonstrate that it has the necessary skills, abilities, knowledge of, and experience relating to the request. State your experience and appropriateness for providing the service proposed in this application. The applicant shall also provide a listing of verifiable experience of related projects or contracts for the most recent three years that are pertinent to the request.

The applicant shall demonstrate that it has the necessary skills, abilities, knowledge of, and experience relating to the request. State your experience and appropriateness for providing the service proposed in this application. The applicant shall also provide a listing of verifiable experience of related projects or contracts for the most recent three years that are pertinent to the request.

KIKA is an agriculture and aina-based education organization. Between four staff members, there are 40 plus years of farming experience on west Kauai and 2 certified teachers, that combined, have 20 years of teaching experience. The organization is serving 1,000 plus volunteers annually, and has already cleared 15 acres of invasive species in an effort to restore agricultural lands.

There is a wealth of knowledge, expertise and will within KIKA to ensure that any plans developed will be carried out to their fullest extent and that the west Kauai community is served.

In the areas of restoration, agriculture, education, and community development, KIKA has partnered with numerous organizations to carry out work that has delivered significant results and outcomes. Some of those partners that can verify the work product and capacity of KIKA are, County of Kauai, Kamehameha Schools, Waimea High School, Waimea Canyon Middle School, R.E.A.C.H. Hawaii, Department of Vocational Rehabilitation, Alu Like, Office of Hawaiian Affairs, and Kilohana Canoe Club to name a few.

## **2. Facilities**

The applicant shall provide a description of its facilities and demonstrate its adequacy in relation to the request. If facilities are not presently available, describe plans to secure facilities.

Currently, KIKA is based on a loi complex in Makaweli Valley, with only traditional structure (thatched hale) and outhouses as facilities. This is where educational program and farming takes place. It has a community partner that allows for usage of office space in a building in Waimea, approximately 2 miles from the loi. The current request is for plans that will provide a path to building a permanent multi-purpose facility eventually.

## **VI. Personnel: Project Organization and Staffing**

### **1. Proposed Staffing, Staff Qualifications, Supervision and Training**

The applicant shall describe the proposed staffing pattern and proposed service capacity appropriate for the viability of the request. The applicant shall provide the qualifications and experience of personnel for the request and shall describe its ability to supervise, train and provide administrative direction relative to the request.

KIKA staff and Board of Directors has oversight over all KIKA affairs including contracts related to this request.

KIKA Staff includes Kaina Makua (Masters Degree in Education, Certified Teacher; Kalo Farmer); Makua oversee 3 staff that maintain farm facilities and assist with instructing cultural programs for Kaua'i youth

### **2. Organization Chart**

The applicant shall illustrate the position of each staff and line of responsibility/supervision. If the request is part of a large, multi-purpose organization, include an organization chart that illustrates the placement of this request.

### **3. Compensation**

The applicant shall provide an annual salary range paid by the applicant to the three highest paid officers, directors, or employees of the organization by position title, not employee name.

The KIKA Board is comprised of volunteers.  
Highest Paid Employees:  
Program Director (\$50K Annually – 1.0FTE)

## **VII. Other**

### **1. Litigation**

The applicant shall disclose any pending litigation to which they are a party, including the disclosure of any outstanding judgement. If applicable, please explain.

Not applicable - no litigation or outstanding judgments

### **2. Licensure or Accreditation**

The applicant shall specify any special qualifications, including but not limited to licensure or accreditation that the applicant possesses relevant to this request.

Not applicable

### **3. Private Educational Institutions**

The applicant shall specify whether the grant will be used to support or benefit a sectarian or non-sectarian private educational institution. Please see [Article X, Section 1, of the State Constitution](#) for the relevance of this question.

Not applicable

### **4. Future Sustainability Plan**

The applicant shall provide a plan for sustaining after fiscal year 2020-21 the activity funded by the grant if the grant of this application is:

- (a) Received by the applicant for fiscal year 2019-20, but

(b) Not received by the applicant thereafter.

The funding requested is to provide matching funds to develop a conceptual plan for use of 20 acres of agricultural land and organizational strategies to achieve the organization's mission. In fiscal year 2019, KIKA has started to produce crops for sale that will help fund core positions perennially. Development of partnerships with organizations that also provide resources, such as Kamehameha Schools, HMSA and Alu Like are also ongoing.

**DECLARATION STATEMENT OF  
APPLICANTS FOR GRANTS PURSUANT TO  
CHAPTER 42F, HAWAII REVISIED STATUTES**

The undersigned authorized representative of the applicant certifies the following:

- 1) The applicant meets and will comply with all of the following standards for the award of grants pursuant to Section 42F-103, Hawaii Revised Statutes:
  - a) Is licensed or accredited, in accordance with federal, state, or county statutes, rules, or ordinances, to conduct the activities or provide the services for which a grant is awarded;
  - b) Complies with all applicable federal and state laws prohibiting discrimination against any person on the basis of race, color, national origin, religion, creed, sex, age, sexual orientation, or disability;
  - c) Agrees not to use state funds for entertainment or lobbying activities; and
  - d) Allows the state agency to which funds for the grant were appropriated for expenditure, legislative committees and their staff, and the auditor full access to their records, reports, files, and other related documents and information for purposes of monitoring, measuring the effectiveness, and ensuring the proper expenditure of the grant.
  
- 2) If the applicant is an organization, the applicant meets the following requirements pursuant to Section 42F-103, Hawaii Revised Statutes:
  - a) Is incorporated under the laws of the State; and
  - b) Has bylaws or policies that describe the manner in which the activities or services for which a grant is awarded shall be conducted or provided.
  
- 3) If the applicant is a non-profit organization, it meets the following requirements pursuant to Section 42F-103, Hawaii Revised Statutes:
  - a) Is determined and designated to be a non-profit organization by the Internal Revenue Service; and
  - b) Has a governing board whose members have no material conflict of interest and serve without compensation.

Pursuant to Section 42F-103, Hawaii Revised Statutes, for grants used for the acquisition of land, when the organization discontinues the activities or services on the land acquired for which the grant was awarded and disposes of the land in fee simple or by lease, the organization shall negotiate with the expending agency for a lump sum or installment repayment to the State of the amount of the grant used for the acquisition of the land.

Further, the undersigned authorized representative certifies that this statement is true and correct to the best of the applicant's knowledge.

\_\_\_\_\_  
(Typed Name of Individual or Organization)

\_\_\_\_\_  
(Signature) (Date)

\_\_\_\_\_  
(Typed Name) (Title)

## BUDGET REQUEST BY SOURCE OF FUNDS

Period: July 1, 2020 to June 30, 2021

App

Kumano I Ke Ala o Makaweli

BUDGET CATEGORIES	Total State Funds Requested (a)	Total Federal Funds Requested (b)	Total County Funds Requested (c)	Total Private/Other Funds Requested (d)
<b>A. PERSONNEL COST</b>				
1. Salaries		0		
2. Payroll Taxes & Assessments	0		0	10,000
3. Fringe Benefits	0	0	0	1,200
<b>TOTAL PERSONNEL COST</b>	<b>0</b>	<b>0</b>	<b>0</b>	<b>1,200</b>
<b>B. OTHER CURRENT EXPENSES</b>	<b>0</b>	<b>0</b>	<b>0</b>	<b>12,400</b>
1. Planning Contract				
2. Research and Data Collection	90,000		0	25,000
3. Project Management	30,000			25,000
4. Lease/Rental of Space	30,000			
5				
6				
7				
8				
9				
10				
11				
12				
13				
14				
15				
16				
17				
18				
19				
20				
<b>TOTAL OTHER CURRENT EXPENSES</b>	<b>150,000</b>		<b>0</b>	<b>50,000</b>
<b>C. EQUIPMENT PURCHASES</b>				
<b>D. MOTOR VEHICLE PURCHASES</b>				
<b>E. CAPITAL</b>				
<b>TOTAL (A+B+C+D+E)</b>				
<b>SOURCES OF FUNDING</b>		Budget Prepared By:		
(a) Total State Funds Requested	150,000	Kaina Makua		
(b) Total Federal Funds Requested	0	Name (Please type or print)		Phone
(c) Total County Funds Requested	0			
(d) Total Private/Other Funds Requested	50,000	Signature of Authorized Official		Date
<b>TOTAL BUDGET</b>	<b>200,000</b>	Kaina Makua, Program Director		
		Name and Title (Please type or print)		

## BUDGET JUSTIFICATION - PERSONNEL SALARIES AND WAGES

Period: July 1, 2020 to June 30, 2021

Applicant: \_\_\_\_\_ Kumano I Ke Ala o Makaweli \_\_\_\_\_

POSITION TITLE	FULL TIME EQUIVALENT	ANNUAL SALARY A	% OF TIME ALLOCATED TO GRANT REQUEST B	TOTAL STATE FUNDS REQUESTED (A x B)
Director	1	\$50,000.00	20 pct	\$ 10,000.00
				\$ -
				\$ -
				\$ -
				\$ -
				\$ -
				\$ -
				\$ -
				\$ -
				\$ -
				\$ -
				\$ -
				\$ -
				\$ -
				\$ -
<b>TOTAL:</b>				10,000.00

**JUSTIFICATION/COMMENTS:** Kumano Director will oversee implementation of the master planning process.



## BUDGET JUSTIFICATION - EQUIPMENT AND MOTOR VEHICLES

Period: July 1, 2020 to June 30, 2021

Applicant:   Kumano I Ke Ala o Makaweli                    

DESCRIPTION EQUIPMENT	NO. OF ITEMS	COST PER ITEM	TOTAL COST	TOTAL BUDGETED
No funding has been requested for equipment or motor vehicles			\$ -	
			\$ -	
			\$ -	
			\$ -	
			\$ -	
<b>TOTAL:</b>				

**JUSTIFICATION/COMMENTS:**

DESCRIPTION OF MOTOR VEHICLE	NO. OF VEHICLES	COST PER VEHICLE	TOTAL COST	TOTAL BUDGETED
			\$ -	
			\$ -	
			\$ -	
			\$ -	
			\$ -	
<b>TOTAL:</b>				

**JUSTIFICATION/COMMENTS:**

## BUDGET JUSTIFICATION - EQUIPMENT AND MOTOR VEHICLES

Period: July 1, 2020 to June 30, 2021

Applicant:   Kumano I Ke Ala o Makaweli  

DESCRIPTION EQUIPMENT	NO. OF ITEMS	COST PER ITEM	TOTAL COST	TOTAL BUDGETED
No funding has been requested for equipment or motor vehicles			\$ -	
			\$ -	
			\$ -	
			\$ -	
			\$ -	
<b>TOTAL:</b>				

**JUSTIFICATION/COMMENTS:**

DESCRIPTION OF MOTOR VEHICLE	NO. OF VEHICLES	COST PER VEHICLE	TOTAL COST	TOTAL BUDGETED
			\$ -	
			\$ -	
			\$ -	
			\$ -	
			\$ -	
<b>TOTAL:</b>				

**JUSTIFICATION/COMMENTS:**

**GOVERNMENT CONTRACTS, GRANTS, AND / OR GRANTS IN AID**

Appt

Kumano I Ke Ala

Contracts Total:

-

	<b>CONTRACT DESCRIPTION</b>	<b>EFFECTIVE DATES</b>	<b>AGENCY</b>	<b>GOVERNMENT ENTITY</b> (U.S. / State / Haw / Hon / Kau / Mau)	<b>CONTRACT VALUE</b>
1	No government contracts in 2019-2020				
2					
3					
4					
5					
6					
7					
8					
9					
10					
11					
12					
13					
14					
15					
16					
17					
18					
19					
20					
21					
22					
23					

24				
25				
26				
27				
28				
29				
30				

**Kumano I Ke Ala o Makaweli  
Organizational Chart**

Keoni Martens - Secretary  
(Board)

Tori Kagawa - President  
(Board)

Linaka Turalde - Treasurer  
(Board)

Kaina Makua -  
Program Director  
(Staff)

## **Kumano I Ke Ala Leadership**

### **Board of Directors:**

#### **Tori Kagawa (President)**

Having served on the KIKA board since early for nearly one year as Board Secretary, Tori brings her expertise and leadership as a faculty member of Waimea Middle School to the position of President.

#### **Linaka Turalde (Treasurer)**

Linaka is an account and finance specialist at Kaua'i Federal Credit Union. She assists with oversight on budget maintenance and management of cash flow.

#### **Keoni Martins (Secretary)**

Keoni is a committed community member who is very passionate about the work being carried out by KIKA and dedicated to providing leadership to this community and especially the youth.

#### **Malia Ka'aihue**

Malia is an entrepreneur and owner of the strategic Plannign firm, DTL. She is based on O'ahu and brings invaluable experience, networks, and guidance in much of the work KIKA aims to do.

### **Staff**

#### **Kaina Makua (Program Director)**

Kaina Makua is the founder of Kumano I Ke Ala and was born and raised on the island of Kaua'i where he is raising his family of five children. He taught secondary Hawaiian language for eight years at Ānuenue Hawaiian Immersion School and Kawaikini Hawaiian Charter School. He is a kalo farmer that grew up on his family's kalo farm in Makaweli and

has made much sacrifice to strive for the resurgence of kalo farming in Makaweli. Kaina is also a part of community-based organizations such as Hui Mālama o Kāneiolouma and Nāpali 'Ohana, whose purposes are to restore and maintain cultural sites on Kaua'i. Kaina consistently strives to educate and encourage keiki and adults of the traditions and practices of Kūpuna through Hawaiian language.

**Education:**

M.A. Secondary Education, University of Hawai'i at Mānoa Hawai'i  
Teacher Standards Board Teacher's License B.A. Hawaiian Studies,  
University of Hawai'i at Mānoa.





Owners of Parcel 42  
 Owners of Parcel 48  
 Owners of Parcel 49  
 Owners of Parcel 50  
 Owners of Parcel 51  
 Owners of Parcel 52  
 Owners of Parcel 53  
 Owners of Parcel 54  
 Owners of Parcel 55  
 Owners of Parcel 56  
 Owners of Parcel 57  
 Owners of Parcel 58  
 Owners of Parcel 59  
 Owners of Parcel 60  
 Owners of Parcel 61  
 Owners of Parcel 62  
 Owners of Parcel 63  
 Owners of Parcel 64  
 Owners of Parcel 65  
 Owners of Parcel 66  
 Owners of Parcel 67  
 Owners of Parcel 68  
 Owners of Parcel 69  
 Owners of Parcel 70  
 Owners of Parcel 71  
 Owners of Parcel 72  
 Owners of Parcel 73  
 Owners of Parcel 74  
 Owners of Parcel 75  
 Owners of Parcel 76  
 Owners of Parcel 77  
 Owners of Parcel 78  
 Owners of Parcel 79  
 Owners of Parcel 80  
 Owners of Parcel 81  
 Owners of Parcel 82  
 Owners of Parcel 83  
 Owners of Parcel 84  
 Owners of Parcel 85  
 Owners of Parcel 86  
 Owners of Parcel 87  
 Owners of Parcel 88  
 Owners of Parcel 89  
 Owners of Parcel 90  
 Owners of Parcel 91  
 Owners of Parcel 92  
 Owners of Parcel 93  
 Owners of Parcel 94  
 Owners of Parcel 95  
 Owners of Parcel 96  
 Owners of Parcel 97  
 Owners of Parcel 98  
 Owners of Parcel 99  
 Owners of Parcel 100

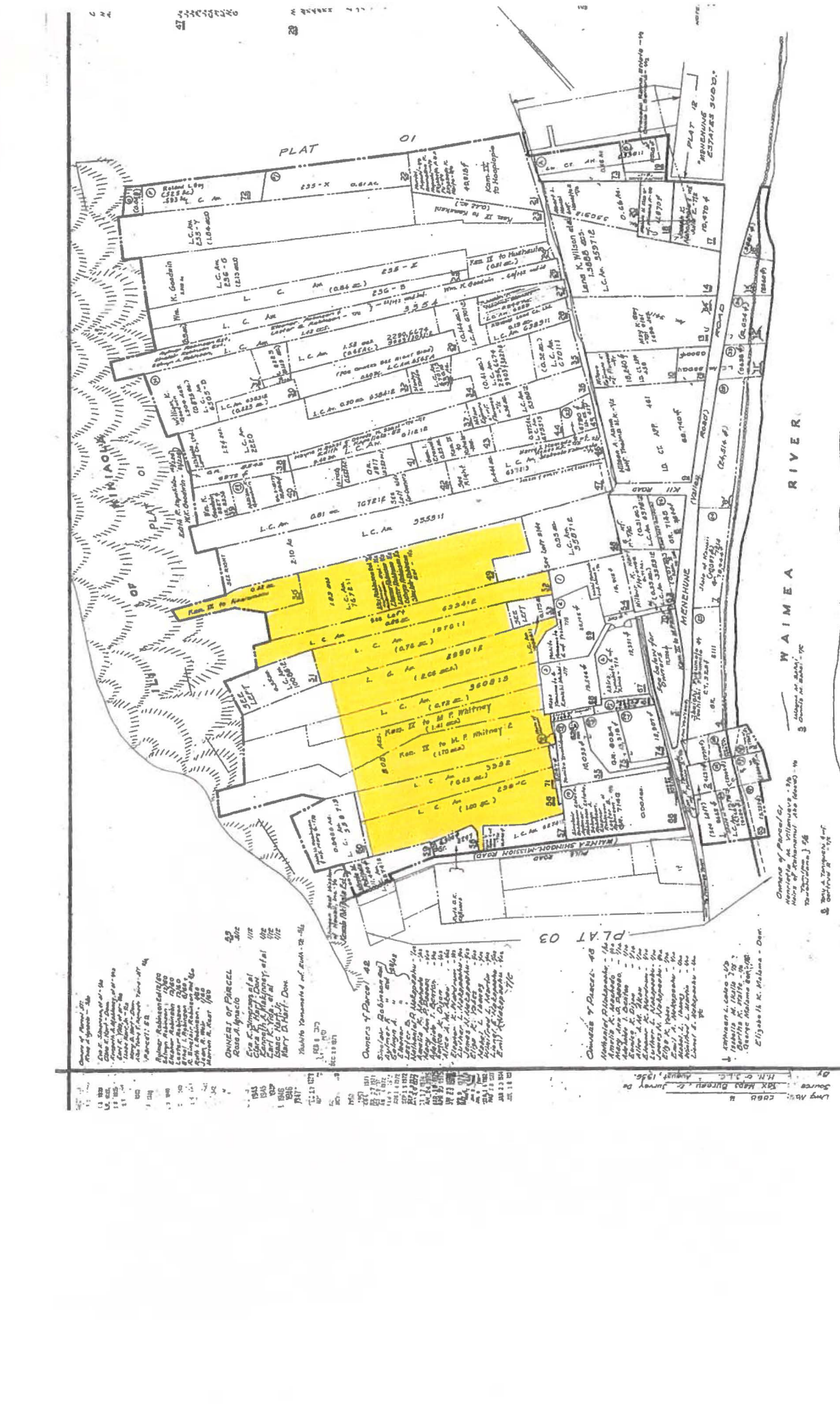

SUBJECT TO CHANGE  
 SEC. 7  
 M A K A W E L I  
 PORTION OF WAIMEA VALLEY, WAIMEA, KAUAI.  
 Owners of Parcel 42  
 Owners of Parcel 48  
 Owners of Parcel 49  
 Owners of Parcel 50  
 Owners of Parcel 51  
 Owners of Parcel 52  
 Owners of Parcel 53  
 Owners of Parcel 54  
 Owners of Parcel 55  
 Owners of Parcel 56  
 Owners of Parcel 57  
 Owners of Parcel 58  
 Owners of Parcel 59  
 Owners of Parcel 60  
 Owners of Parcel 61  
 Owners of Parcel 62  
 Owners of Parcel 63  
 Owners of Parcel 64  
 Owners of Parcel 65  
 Owners of Parcel 66  
 Owners of Parcel 67  
 Owners of Parcel 68  
 Owners of Parcel 69  
 Owners of Parcel 70  
 Owners of Parcel 71  
 Owners of Parcel 72  
 Owners of Parcel 73  
 Owners of Parcel 74  
 Owners of Parcel 75  
 Owners of Parcel 76  
 Owners of Parcel 77  
 Owners of Parcel 78  
 Owners of Parcel 79  
 Owners of Parcel 80  
 Owners of Parcel 81  
 Owners of Parcel 82  
 Owners of Parcel 83  
 Owners of Parcel 84  
 Owners of Parcel 85  
 Owners of Parcel 86  
 Owners of Parcel 87  
 Owners of Parcel 88  
 Owners of Parcel 89  
 Owners of Parcel 90  
 Owners of Parcel 91  
 Owners of Parcel 92  
 Owners of Parcel 93  
 Owners of Parcel 94  
 Owners of Parcel 95  
 Owners of Parcel 96  
 Owners of Parcel 97  
 Owners of Parcel 98  
 Owners of Parcel 99  
 Owners of Parcel 100