

**THE THIRTIETH LEGISLATURE
APPLICATION FOR GRANTS
CHAPTER 42F, HAWAII REVISED STATUTES**

Type of Grant Request:

Operating Capital

Legal Name of Requesting Organization or Individual: Db: _____

Amount of State Funds Requested: \$ 600,000

Brief Description of Request (Please attach word document to back of page if extra space is needed):

The Hawaii Agricultural Foundation is proposing a Value-Added Incubator that will support local farmers and food manufacturers. It will lease land from Agriculture Development Corporation and will then purchase and retrofit prefabricated buildings that will become the Value-Added Incubator. It will purchase a minimum of three buildings of 3,000 – 4,000 square feet each and will retro those buildings with additional infrastructure and utilities.

Amount of Other Funds Available:

State: \$ _____
Federal: \$ _____
County: \$ _____
Private/Other: \$ _____

Total amount of State Grants Received in the Past 5 Fiscal Years:

\$ 2,351,363

Unrestricted Assets:

\$ 710,000 (estimated)

New Service (Presently Does Not Exist): Existing Service (Presently in Operation):

Type of Business Entity:

501(C)(3) Non Profit Corporation
 Other Non Profit
 Other

Mailing Address:

3538 Waialae Avenue, #203
City: State: Zip:
Honolulu HI 96816

Contact Person for Matters Involving this Application

Name: Denise Hayashi Yamaguchi	Title: Executive Director
Email: deniseyamaguchi@hawaiiagfoundation.org	Phone: 808-386-2538

Federal Tax ID#: _____

State Tax ID# _____

Denise Hayashi Yamaguchi, Executive Director

1/17/2020

Authorized Signature

Name and Title

Date Signed

received
1/17/2020

12:00 pm

Application Submittal Checklist

The following items are required for submittal of the grant application. Please verify and check off that the items have been included in the application packet.

- 1) Certificate of Good Standing (If the Applicant is an Organization)
- 2) Declaration Statement
- 3) Verify that grant shall be used for a public purpose
- 4) Background and Summary
- 5) Service Summary and Outcomes
- 6) Budget
 - a) Budget request by source of funds ([Link](#))
 - b) Personnel salaries and wages ([Link](#))
 - c) Equipment and motor vehicles ([Link](#))
 - d) Capital project details ([Link](#))
 - e) Government contracts, grants, and grants in aid ([Link](#))
- 7) Experience and Capability
- 8) Personnel: Project Organization and Staffing



AUTHORIZED SIGNATURE

DENISE HAYASHI YAMAGUCHI
EXECUTIVE DIRECTOR
PRINT NAME AND TITLE

1/17/2020
DATE

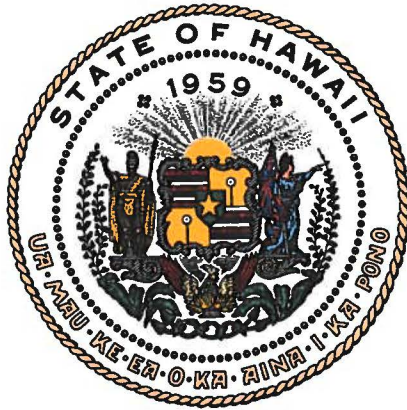

Department of Commerce and Consumer Affairs

CERTIFICATE OF GOOD STANDING

I, the undersigned Director of Commerce and Consumer Affairs of the State of Hawaii, do hereby certify that

HAWAII AGRICULTURAL FOUNDATION

was incorporated under the laws of Hawaii on 07/26/2007 ; that it is an existing nonprofit corporation; and that, as far as the records of this Department reveal, has complied with all of the provisions of the Hawaii Nonprofit Corporations Act, regulating domestic nonprofit corporations.



IN WITNESS WHEREOF, I have hereunto set my hand and affixed the seal of the Department of Commerce and Consumer Affairs, at Honolulu, Hawaii.

Dated: January 15, 2020

Director of Commerce and Consumer Affairs

**DECLARATION STATEMENT OF
APPLICANTS FOR GRANTS PURSUANT TO
CHAPTER 42F, HAWAII REVISIED STATUTES**

The undersigned authorized representative of the applicant certifies the following:

- 1) The applicant meets and will comply with all of the following standards for the award of grants pursuant to Section 42F-103, Hawaii Revised Statutes:
 - a) Is licensed or accredited, in accordance with federal, state, or county statutes, rules, or ordinances, to conduct the activities or provide the services for which a grant is awarded;
 - b) Complies with all applicable federal and state laws prohibiting discrimination against any person on the basis of race, color, national origin, religion, creed, sex, age, sexual orientation, or disability;
 - c) Agrees not to use state funds for entertainment or lobbying activities; and
 - d) Allows the state agency to which funds for the grant were appropriated for expenditure, legislative committees and their staff, and the auditor full access to their records, reports, files, and other related documents and information for purposes of monitoring, measuring the effectiveness, and ensuring the proper expenditure of the grant.
- 2) If the applicant is an organization, the applicant meets the following requirements pursuant to Section 42F-103, Hawaii Revised Statutes:
 - a) Is incorporated under the laws of the State; and
 - b) Has bylaws or policies that describe the manner in which the activities or services for which a grant is awarded shall be conducted or provided.
- 3) If the applicant is a non-profit organization, it meets the following requirements pursuant to Section 42F-103, Hawaii Revised Statutes:
 - a) Is determined and designated to be a non-profit organization by the Internal Revenue Service; and
 - b) Has a governing board whose members have no material conflict of interest and serve without compensation.

Pursuant to Section 42F-103, Hawaii Revised Statutes, for grants used for the acquisition of land, when the organization discontinues the activities or services on the land acquired for which the grant was awarded and disposes of the land in fee simple or by lease, the organization shall negotiate with the expending agency for a lump sum or installment repayment to the State of the amount of the grant used for the acquisition of the land.

Further, the undersigned authorized representative certifies that this statement is true and correct to the best of the applicant's knowledge.

Hawaii Agricultural Foundation
(Typed Name of Individual or Organization)

(Signature)

1/17/2020
(Date)

Denise Yamaguchi
(Typed Name)

Executive Director
(Title)

I. Certification

3. Public Purpose

(1) The name of the requesting organization or individual;
Hawaii Agricultural Foundation

(2) The public purpose for the grant;

The Governor has made doubling local food production and increasing local manufacturers as a priority. In coordination with the Governor's plan, the HAF will support local farmers and manufacturers.

As part of this grant, the HAF will assume responsibility for the building of a facility in Whitmore Village, Oahu to lease to farmers and value-added manufacturers seeking to scale their production in value-added products.

(3) The services to be supported by the grant;

The goal of this project is to assist farmers and food manufacturers with value-adding processing. It supports the State Department of Agriculture's published mission to promote the conservation, development and utilization of agricultural resources in the State. Most local farmers are able to only sell their market grade products and all other off-grade products are either disposed of or donated.

(4) The target group; and

The target population to be served are farmers and start-up food manufacturers looking to scale their production.

(5) The cost of the grant and the budget. [L 1997, c 190, pt of §3; am L 2014, c 96, §6]

\$600,000

Application for Grants

If any item is not applicable to the request, the applicant should enter "not applicable".

I. Certification – Please attach immediately after cover page

1. Certificate of Good Standing (If the Applicant is an Organization)

If the applicant is an organization, the applicant shall submit one (1) copy of a certificate of good standing from the Director of Commerce and Consumer Affairs that is dated no earlier than December 1, 2019.

2. Declaration Statement

The applicant shall submit a declaration statement affirming its compliance with Section 42F-103, Hawaii Revised Statutes. ([Link](#))

3. Public Purpose

The applicant shall specify whether the grant will be used for a public purpose pursuant to Section 42F-102, Hawaii Revised Statutes. ([Link](#))

II. Background and Summary

This section shall clearly and concisely summarize and highlight the contents of the request in such a way as to provide the State Legislature with a broad understanding of the request. Please include the following:

1. A brief description of the applicant's background;

The Hawai'i Agricultural Foundation (HAF) is a non-profit charitable organization created to promote agriculture and farming. Created in 2007 (initially as The Hawaii Farm Bureau Foundation for Agriculture, and renamed The Hawai'i Agricultural Foundation in 2010), the mission of HAF is to support and sustain Hawaii's agricultural industry by addressing critical needs and services of farmers and the agricultural industry in Hawaii, and by better connecting the farmers with the community and vice-versa. This involves educational and outreach programs in the community, as well as direct marketing, technical, educational and in-the-field support for farmers.

2. The goals and objectives related to the request;

The goal of this project is to assist farmers and food manufacturers with value-adding processing. It supports the State Department of Agriculture's published

mission to promote the conservation, development and utilization of agricultural resources in the State. Most local farmers are able to only sell their market grade products and all other off-grade products are either disposed of or donated.

3. The public purpose and need to be served;

The Governor has made doubling local food production and increasing local manufacturers as a priority. In coordination with the Governor's plan, the HAF will support local farmers and manufacturers.

As part of this grant, the HAF will assume responsibility for the building of a facility in Whitmore Village, Oahu to lease to farmers and value-added manufacturers seeking to scale their production in value-added products.

4. Describe the target population to be served; and

The target population to be served are farmers and start-up food manufacturers looking to scale their production.

5. Describe the geographic coverage.

The geographic coverage to be served is Oahu.

III. Service Summary and Outcomes

The Service Summary shall include a detailed discussion of the applicant's approach to the request. The applicant shall clearly and concisely specify the results, outcomes, and measures of effectiveness from this request. The applicant shall:

1. Describe the scope of work, tasks and responsibilities;

The grant will provide the needed funds for the HAF to expand its ability to support local farmers and food manufacturers. HAF will seek a 30-year lease as part this project and sublease to farmers and food manufacturers. HAF purchase and retrofit pre-fabricated buildings to minimize costs. It will purchase a minimum of three buildings of 3,000 – 4,000 square feet and will retro those buildings with additional infrastructure and utilities.

TASKS

Secure design consultant
Secure bids for construction
Work with landowner to develop structure
Select GC and construction management
Develop facility

RESPONSIBILITIES

HAF
HAF
HAF
HAF
HAF

- 2. Provide a projected annual timeline for accomplishing the results or outcomes of the service;

Upon release of funds by the Governor, the project will take 12-18 months for construction.

- 3. Describe its quality assurance and evaluation plans for the request. Specify how the applicant plans to monitor, evaluate, and improve their results; and

HAF will ensure that it will create a fair process in selecting a qualified contractor that will be able keep the construction costs within budget. It will regularly monitor the contractor's progress to ensure that the project is being completed within the allotted timeframe and that costs are within budget.

- 4. List the measure(s) of effectiveness that will be reported to the State agency through which grant funds are appropriated (the expending agency). The measure(s) will provide a standard and objective way for the State to assess the program's achievement or accomplishment. Please note that if the level of appropriation differs from the amount included in this application that the measure(s) of effectiveness will need to be updated and transmitted to the expending agency.

Upon release of funds by the Governor, construction of the project will be completed on time and on budget.

IV. Financial

Budget

- 1. The applicant shall submit a budget utilizing the enclosed budget forms as applicable, to detail the cost of the request.
 - a. Budget request by source of funds ([Link](#))
 - b. Personnel salaries and wages ([Link](#))
 - c. Equipment and motor vehicles ([Link](#))
 - d. Capital project details ([Link](#))
 - e. Government contracts, grants, and grants in aid ([Link](#))
- 2. The applicant shall provide its anticipated quarterly funding requests for the fiscal year 2021.

Quarter 1	Quarter 2	Quarter 3	Quarter 4	Total Grant
150,000	150,000	150,000	150,000	600,000

- 3. The applicant shall provide a listing of all other sources of funding that they are seeking for fiscal year 2021.

N/A

4. The applicant shall provide a listing of all state and federal tax credits it has been granted within the prior three years. Additionally, the applicant shall provide a listing of all state and federal tax credits they have applied for or anticipate applying for pertaining to any capital project, if applicable.

N/A

5. The applicant shall provide a listing of all federal, state, and county government contracts, grants, and grants in aid it has been granted within the prior three years and will be receiving for fiscal year 2021 for program funding.

N/A

6. The applicant shall provide the balance of its unrestricted current assets as of December 31, 2019.

The **ESTIMATED** balance of unrestricted current assets as of December 31, 2019 is \$710,000.

V. Experience and Capability

1. Necessary Skills and Experience

The applicant shall demonstrate that it has the necessary skills, abilities, knowledge of, and experience relating to the request. State your experience and appropriateness for providing the service proposed in this application. The applicant shall also provide a listing of verifiable experience of related projects or contracts for the most recent three years that are pertinent to the request.

Established in 2007, HAF has worked to address the need for Hawaii to become more food sustainable through three areas that deal with the supply and demands of agriculture. Its Farmer Assistance Programs support the viability of supporting farmers with training/educational working, infrastructure, and technology. Through its Education Programs, HAF has promoted agricultural careers and developed a K-12 continuum, including but not limited to specific Dept of Education complex areas with a natural resource pathway to ag. The programs have grown from serving 160 students in its beginning stages to over 22,000 students collectively over the last six years. Its Public Awareness and Outreach Initiatives are centered around community education such as the EAT THINK DRINK events series, which have consistently become a sold-out success. The annual Localicious campaign has grown from raising \$31,000 for HAF's K-12 ag education programs in its first year of 2014 to over \$65,000 in

2019. The Localicious campaign continues to attract an increasing number of businesses while garnering community support.

2. Facilities

The applicant shall provide a description of its facilities and demonstrate its adequacy in relation to the request. If facilities are not presently available, describe plans to secure facilities.

HAF has an office location in the Kaimuki area of Honolulu and operates a 220-acre agricultural park in Kunia. HAF contracts Second City Property Management to handle day-to-day operations of the ag park.

VI. Personnel: Project Organization and Staffing

1. Proposed Staffing, Staff Qualifications, Supervision and Training

The applicant shall describe the proposed staffing pattern and proposed service capacity appropriate for the viability of the request. The applicant shall provide the qualifications and experience of personnel for the request and shall describe its ability to supervise, train and provide administrative direction relative to the request.

HAF is managed by an Executive Director Denise Hayashi Yamaguchi with day-to-day administrative support from Executive Assistant, Cassidy Apo. Ms. Yamaguchi reports to a 10-member Board of Directors. Finance Advisor Teri Matsukawa oversees all financial reporting and budgeting for the organization. Associate Director of Development, Allison Tong manages funding, oversees marketing communications for HAF and its Public Awareness and Outreach Initiatives. Communications Coordinator Sarah Anne Mau and Communications and Development Assistant Lei'a Haff execute marketing communications and support Public Awareness and Outreach Initiatives. K-12 Education Programs are led by Education Programs Managers, Elizabeth Stanton-Barrera and Celeste Yee. All staff report directly to Executive Director. See qualifications below:

Denise Hayashi Yamaguchi, Executive Director

Prior to working for the HAF, Yamaguchi was a consultant to the Hawaii Farm Bureau Federation where she helped craft the language, vision and mission of the Foundation. She has more than nineteen years working as a consultant and executive with non-profit organizations specializing in strategic planning, fund development, marketing, government affairs, public relations and community relations. Her past employers and clients include NCL America, Bishop Museum, Japanese Cultural Center, Hawaii Foodbank, U.S. Senator Daniel K. Inouye, 3Rs, Artisans' Farmers Alliance, Durrant Media Five, Hawaii Institute for Public Affairs, Hawaii Farm Bureau Federation, Coast Guard Foundation, Hawaii

Forest Industry Association, U.S.S. Battleship Missouri Association, and the State of Hawaii Procurement Office.

Cassidy Apo, Executive Assistant

Ms. Apo joins HAF as a 2019 graduate of Saint Martin's University in Lacey, Washington in May 2019. Apo majored in business administration while also coordinating, planning, and executing campus events for her university. She also interned and volunteered as an event planning assistant for a non-profit children's museum in Washington.

Teri Matsukawa, Finance Advisor

Teri Matsukawa serves as the financial advisor for HAF and oversees all financial reporting and budgeting for the organization. She has more than 30 years in accounting and financial management with her last position as the CFO for Louis Vuitton. She is a graduate of the University of Hawaii and is a Certified Public Accountant

Allison Tong, Associate Director of Development

Formerly based in Hong Kong and the San Francisco Bay Area, Ms. Tong brings a wealth of experience in media, marketing, events and project management spanning from Cohn & Wolfe – a global public relations agency under the WPP conglomerate, to Digital Butter – a tech startup. She secures grant funding, corporate sponsorships and leads HAF's Public Awareness and Outreach initiatives. She holds a bachelor's degree in Strategic Communications from Hawaii Pacific University and attended Bauman College in Berkeley, California where she became a certified chef of holistic health and nutrition.

Elizabeth Stanton, Education Programs Manager

Elizabeth Stanton currently manages HAF's education programs, with a primary focus on after-school initiative Kids Cooking Local and In the Fields. She has a Masters degree from the University of Hawaii in Education Foundations and graduated from the George Washington University with a Bachelor of Arts degree in International Relations. Prior to her tenure with HAF, she spent four years working as the Educational Program Director for the Japan America Society. She is experienced in coordinating programs and volunteers, and has experience working directly with school administrators, teachers and students.

Celeste Yee, Education Programs Manager

For the past three years, Ms. Yee has developed outreach programs and executed trail management projects as an Outreach & Administrative Associate for the Division of Forestry and Wildlife (DOFAW), DLNR. Prior to working at DOFAW, she served as a Science Resource Teacher for Myron B. Thompson Academy for elementary school students. With a degree in biology and a passion for education, Ms. Yee also has work experience in systematics laboratories at the University of Hawai'i at Mānoa, and supported a number of high school environmental learning programs in her hometown of Kaneohe.

Sarah Anne Mau, Communications Coordinator

Ms. Mau graduated from Punahou School in Oahu and obtained a Bachelor's degree in Psychology from the University of Southern California. As an editor of Hawaii Parent Magazine and Hawaii Military Guide, she helped launch the company's social media presence. Ms. Mau is charged with developing communications materials, content and community management on HAF social media channels and the HAF website. She also assists with the coordination and execution of Public Awareness and Outreach Initiatives.

Lei'a Haff, Communications and Development Assistant

Ms. Haff is a recent 2019 graduate of the University of Hawaii West Oahu. She assists with the distribution of communications materials, design of marketing collaterals, and the coordination and execution of Public Awareness and Outreach Initiatives.

2. Organization Chart

The applicant shall illustrate the position of each staff and line of responsibility/supervision. If the request is part of a large, multi-purpose organization, include an organization chart that illustrates the placement of this request.

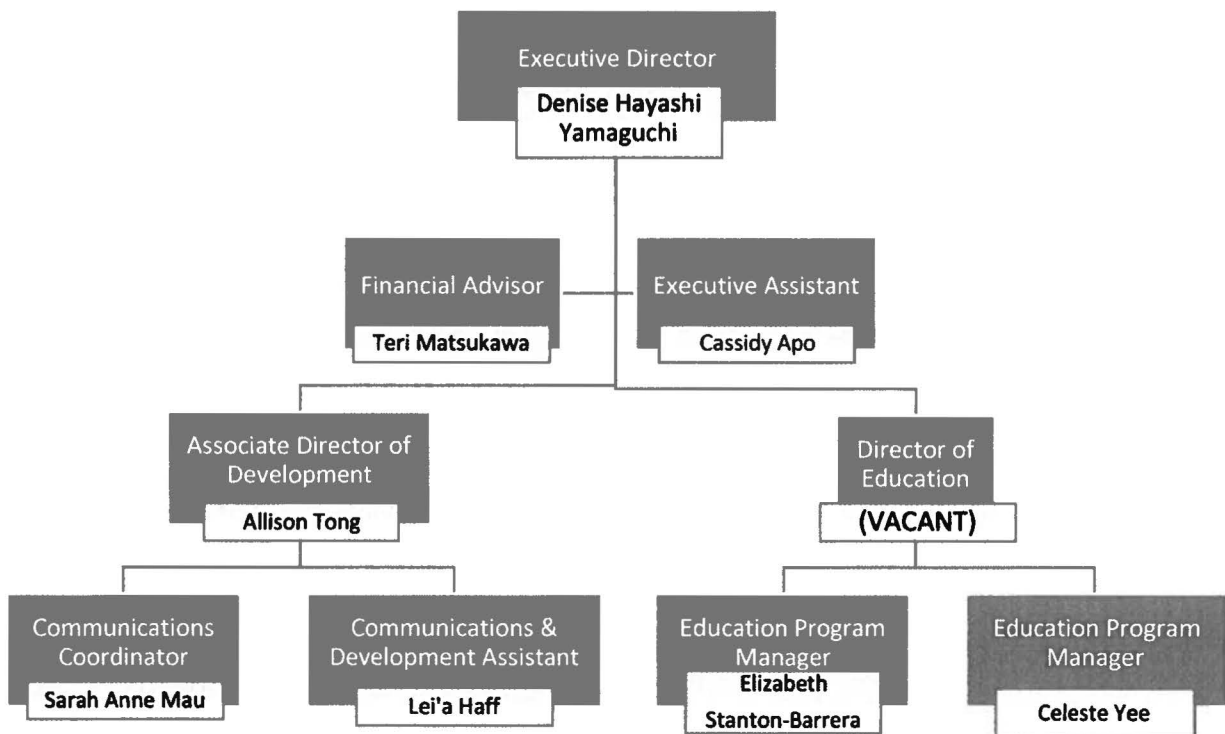

3. Compensation

The applicant shall provide an annual salary range paid by the applicant to the three highest paid officers, directors, or employees of the organization by position title, not employee name.

Executive Director \$102,000 - \$115,000
Director of Development \$60,000 - \$65,000
Director of Education \$60,000 - \$65,000

VII. Other

1. Litigation

The applicant shall disclose any pending litigation to which they are a party, including the disclosure of any outstanding judgement. If applicable, please explain.

N/A

2. Licensure or Accreditation

The applicant shall specify any special qualifications, including but not limited to licensure or accreditation that the applicant possesses relevant to this request.

N/A

3. Private Educational Institutions

The applicant shall specify whether the grant will be used to support or benefit a sectarian or non-sectarian private educational institution. Please see Article X, Section 1, of the State Constitution for the relevance of this question.

N/A

4. Future Sustainability Plan

The applicant shall provide a plan for sustaining after fiscal year 2020-21 the activity funded by the grant if the grant of this application is:

- (a) Received by the applicant for fiscal year 2020-21, but
- (b) Not received by the applicant thereafter.

HAF will be subleasing the facility to farmers and manufacturers which will cover operational costs of the program.

BUDGET REQUEST BY SOURCE OF FUNDS

Period: July 1, 2020 to June 30, 2021

Applicant: Hawaii Agricultural Foundation

BUDGET CATEGORIES	Total State Funds Requested (a)	Total Federal Funds Requested (b)	Total County Funds Requested (c)	Total Private/Other Funds Requested (d)
A. PERSONNEL COST				
1. Salaries				
2. Payroll Taxes & Assessments				
3. Fringe Benefits				
TOTAL PERSONNEL COST				
B. OTHER CURRENT EXPENSES				
1. Airfare, Inter-Island				
2. Insurance				
3. Lease/Rental of Equipment				
4. Lease/Rental of Space				
5. Staff Training				
6. Supplies				
7. Telecommunication				
8. Utilities				
9				
10				
11				
12				
13				
14				
15				
16				
17				
18				
19				
20				
TOTAL OTHER CURRENT EXPENSES				
C. EQUIPMENT PURCHASES	150,000			
D. MOTOR VEHICLE PURCHASES				
E. CAPITAL	450,000			
TOTAL (A+B+C+D+E)	600,000			
SOURCES OF FUNDING		Budget Prepared By:		
(a) Total State Funds Requested	600,000	Denise Hayashi Yamaguchi		808-386-2538
(b) Total Federal Funds Requested		Name (Please type or print)		Phone
(c) Total County Funds Requested				1/17/2020
(d) Total Private/Other Funds Requested				Date
TOTAL BUDGET	600,000	Denise Hayashi Yamaguchi, Executive Director		
		Name and Title (Please type or print)		

BUDGET JUSTIFICATION - PERSONNEL SALARIES AND WAGES

Period: July 1, 2020 to June 30, 2021

Applicant: Hawaii Agricultural Foundation

POSITION TITLE	FULL TIME EQUIVALENT	ANNUAL SALARY A	% OF TIME ALLOCATED TO GRANT REQUEST B	TOTAL STATE FUNDS REQUESTED (A x B)
N/A				\$ -
				\$ -
				\$ -
				\$ -
				\$ -
				\$ -
				\$ -
				\$ -
				\$ -
				\$ -
				\$ -
				\$ -
				\$ -
				\$ -
				\$ -
				\$ -
TOTAL:				
JUSTIFICATION/COMMENTS:				

BUDGET JUSTIFICATION - EQUIPMENT AND MOTOR VEHICLES

Period: July 1, 2020 to June 30, 2021

Applicant: Hawaii Agricultural Foundation

DESCRIPTION EQUIPMENT	NO. OF ITEMS	COST PER ITEM	TOTAL COST	TOTAL BUDGETED
N/A			\$ -	
			\$ -	
			\$ -	
			\$ -	
			\$ -	
TOTAL:				
JUSTIFICATION/COMMENTS:				

DESCRIPTION OF MOTOR VEHICLE	NO. OF VEHICLES	COST PER VEHICLE	TOTAL COST	TOTAL BUDGETED
N/A			\$ -	
			\$ -	
			\$ -	
			\$ -	
			\$ -	
TOTAL:				
JUSTIFICATION/COMMENTS:				

BUDGET JUSTIFICATION - CAPITAL PROJECT DETAILS

Period: July 1, 2020 to June 30, 2021

Applicant: Hawaii Agricultural Foundation

FUNDING AMOUNT REQUESTED						
TOTAL PROJECT COST	ALL SOURCES OF FUNDS RECEIVED IN PRIOR YEARS		STATE FUNDS REQUESTED	OTHER SOURCES OF FUNDS REQUESTED	FUNDING REQUIRED IN SUCCEEDING YEARS	
	FY: 2018-2019	FY: 2019-2020	FY:2020-2021	FY:2020-2021	FY:2021-2022	FY:2022-2023
PLANS						
LAND ACQUISITION						
DESIGN						
CONSTRUCTION			450000			
EQUIPMENT			150000			
TOTAL:			600,000			
JUSTIFICATION/COMMENTS Cost of each prefabricated buildings = \$30,000, Shipping = \$20,000, Retrofitting Cost = 150,000, Installation = \$100,000						

GOVERNMENT CONTRACTS, GRANTS, AND / OR GRANTS IN AID

App:

Hawai'i Agricultural Foundation

Contracts Total:

2,351,363

	CONTRACT DESCRIPTION	EFFECTIVE DATES	AGENCY	GOVERNMENT ENTITY (U.S. / State / Haw / Hon / Kau / Mau)	CONTRACT VALUE
1	Contract C.005737—Building a Continuum	06/14/16-05/31/17	Dept of Research & Dev	Hawaii	\$ 25,000.00
2	Contract C.006646—Building Ag Ed from K-12	09/11/17-06/30/18	Dept of Research & Dev	Hawaii	\$ 25,000.00
3	Contract C.007344—Deepening K-12 Ag Ed	11/7/18-06/30/19	Dept of Research & Dev	Hawaii	\$ 15,000.00
4	CT-DCS-1400080 Funding Improvement & Ag Land to Allow Farmers More Productivity & to Create Branding & Marketing for Farmers of the Kunia Agricultural Park	01/24/14-01/23/15	Dept of Community Serv	Honolulu	\$ 90,018.00
5	CT-DTS-1500364 Provide Lands, Infrastructure & Technical Assistance to Small Farmers	07/01/15-10/31/15	Dept of Community Serv	Honolulu	\$ 30,006.00
6	CT-DTS-1600062 Building a New Generation of Farmers	10/01/15-09/30/16	Dept of Community Serv	Honolulu	\$ 150,000.00
7	Appropriation 001-0901-512-36-00 Localicious Hawaii: Kauai County Expansion	09/15/18-09/14/19	Ofc of Economic Dev	Kauai	\$ 6,750.00
8	CO-10555 Build a Continuum from K-12	07/01/14-05/31/16	Dept of Education	State	\$ 466,339.00
9	CO-10621 Provide Educational & Outreach incl. Technical, Educational & In-the-Field Support	07/01/15-12/31/17	Dept of Education	State	\$ 308,750.00
10	CO-65683 Agriculture Expansion Program	07/01/16-05/31/18	Dept of Agriculture	State	\$ 100,000.00
11	CO-66478 Farmer, Student & Community Education Program	07/01/17-06/30/19	Dept of Agriculture	State	\$ 250,000.00
12	CO-67400 Connecting Farmers to the Community	07/01/18-12/31/19	Dept of Agriculture	State	\$ 400,000.00
13	Contract 62512 Localicious 2014	01/01/14-01/01/15	Dept of Agriculture	State	\$ 10,000.00
14	Contract 63731 Localicious 2015	03/20/15-03/20/16	Dept of Agriculture	State	\$ 20,000.00
15	Contract 64544 Localicious 2016	03/08/16-03/08/17	Dept of Agriculture	State	\$ 10,000.00
16	Contract 65686 Localicious 2017	05/02/17-05/02/18	Dept of Agriculture	State	\$ 22,500.00
17	(Contract no. pending) 2019 Grant In Aid—Ag 20	07/01/19-12/31/20	Dept of Agriculture	State	\$ 400,000.00
18	Contract C.007344—Deepening K-12 Ag Educat	06/19/19-6/30/20	Dept of Research & Dev	Hawaii	\$ 15,000.00
19	OED20-G021—2020 Localicious Hawaii	10/02/19-9/14/2020	Office of Economic Deve	Kauai	\$ 7,000.00
20					
21					
22					
23					
24					
25					
26					
27					
28					
29					
30					