

Nishihata



Clarence

~~Stanley~~ ~~Stutz~~

TO:

SEN.

~~Greg Takayama~~ ~~Hawkins~~

Greg Takayama

REP.

(To locate your senator and representative go to openstates.org)

RE:

Hawaii's public schools are underfunded, this has led to chronic teacher shortages, large class sizes, and the failure to deal with our special needs students. **I am asking you to support our keiki and our public schools, by supporting SB683, SB686, HB180, HB182.** These bills support a Constitutional Amendment that reads: "Shall the legislature fund a quality public education for all of Hawaii's children, including the recruitment and retention of teachers, lower class sizes, special education programming, career and technical education, art, music, Hawaiian studies, and Hawaiian language, by establishing, as provided by law, a surcharge on residential investment property and visitor accommodations?" Thank you.

NAME:

Pamela Chun

ADDRESS:

1056 Komo'kai Dr.  
Pearl City, HI 96782

(Place comments on the back)



TO:

SEN. Clarence K. Nishihara

REP. ~~Gregg~~ Gregg T. Atayama

(To locate your senator and representative go to [openstates.org](http://openstates.org))

RE:

Hawaii's public schools are underfunded, this has led to chronic teacher shortages, large class sizes, and the failure to deal with our special needs students. **I am asking you to support our keiki and our public schools, by supporting SB683, SB686, HB180, HB182.** These bills support a Constitutional Amendment that reads: "Shall the legislature fund a quality public education for all of Hawaii's children, including the recruitment and retention of teachers, lower class sizes, special education programming, career and technical education, art, music, Hawaiian studies, and Hawaiian language, by establishing, as provided by law, a surcharge on residential investment property and visitor accommodations?" Thank you.

NAME:

Kimberly Coleman

ADDRESS:

2139 Auhuhu Street

Pearl City HI 96782

(Place comments on the back)



TO:

SEN.

Clarence Nishikawa

RE:

REP.

Greg Takayama

(To locate your senator and representative go to [openstates.org](http://openstates.org))

Hawaii's public schools are underfunded, this has led to chronic teacher shortages, large class sizes, and the failure to deal with our special needs students. **I am asking you to support our keiki and our public schools, by supporting SB683, SB686, HB180, HB182.** These bills support a Constitutional Amendment that reads: "Shall the legislature fund a quality public education for all of Hawaii's children, including the recruitment and retention of teachers, lower class sizes, special education programming, career and technical education, art, music, Hawaiian studies, and Hawaiian language, by establishing, as provided by law, a surcharge on residential investment property and visitor accommodations?" Thank you.

NAME:

Michael Terry

ADDRESS:

2336 Akalakala St.

Pearl City, HI 96782

(Place comments on the back)



TO:

SEN. Breene Harimoto

RE:

REP. Gregg Takayama  
(To locate your senator and representative go to [openstates.org](http://openstates.org))

RE:

Hawaii's public schools are underfunded, this has led to chronic teacher shortages, large class sizes, and the failure to deal with our special needs students. **I am asking you to support our keiki and our public schools, by supporting SB683, SB686, HB180, HB182.** These bills support a Constitutional Amendment that reads: "Shall the legislature fund a quality public education for all of Hawaii's children, including the recruitment and retention of teachers, lower class sizes, special education programming, career and technical education, art, music, Hawaiian studies, and Hawaiian language, by establishing, as provided by law, a surcharge on residential investment property and visitor accommodations?" Thank you.

NAME:

Lisa Nakama

ADDRESS:

1316 Noelani Pl.

Pearl City, HI 96782

(Place comments on the back)



TO:

SEN. CLARENCE NISHIKAWA

RE:

REP. GREGG TAKAYAMA  
(To locate your senator and representative go to [openstates.org](http://openstates.org))

RE:

Hawaii's public schools are underfunded, this has led to chronic teacher shortages, large class sizes, and the failure to deal with our special needs students. **I am asking you to support our keiki and our public schools, by supporting SB683, SB686, HB180, HB182.** These bills support a Constitutional Amendment that reads: "Shall the legislature fund a quality public education for all of Hawaii's children, including the recruitment and retention of teachers, lower class sizes, special education programming, career and technical education, art, music, Hawaiian studies, and Hawaiian language, by establishing, as provided by law, a surcharge on residential investment property and visitor accommodations?" Thank you.

NAME:

JACQUELINE GAMAYO

ADDRESS:

1245 AKALAKA EA  
PEARL CITY HI 96782

(Place comments on the back)



TO:

SEN. Breene Kaminoto

RE:

REP. Gregg Takayama  
(To locate your senator and representative go to openstates.org)

RE:

Hawaii's public schools are underfunded, this has led to chronic teacher shortages, large class sizes, and the failure to deal with our special needs students. **I am asking you to support our keiki and our public schools, by supporting SB683, SB686, HB180, HB182.** These bills support a Constitutional Amendment that reads: "Shall the legislature fund a quality public education for all of Hawaii's children, including the recruitment and retention of teachers, lower class sizes, special education programming, career and technical education, art, music, Hawaiian studies, and Hawaiian language, by establishing, as provided by law, a surcharge on residential investment property and visitor accommodations?" Thank you.

NAME:

Coley Zukevan

ADDRESS:

959 Pua Kula Dr.

Pearl City, HI 96182

(Place comments on the back)



TO:

SEN.

Clarence Nishihara

RE:

REP.

Grea Takayama  
(To locate your senator and representative go to [openstates.org](http://openstates.org))

Hawaii's public schools are underfunded, this has led to chronic teacher shortages, large class sizes, and the failure to deal with our special needs students. **I am asking you to support our keiki and our public schools, by supporting SB683, SB686, HB180, HB182.** These bills support a Constitutional Amendment that reads: "Shall the legislature fund a quality public education for all of Hawaii's children, including the recruitment and retention of teachers, lower class sizes, special education programming, career and technical education, art, music, Hawaiian studies, and Hawaiian language, by establishing, as provided by law, a surcharge on residential investment property and visitor accommodations?" Thank you.

NAME:

Leilani Nomura

ADDRESS:

2072 Auhuhu St.

Pearl City, HI 96782

(Place comments on the back)



TO:

SEN. \_\_\_\_\_

Schultz

RE:

REP. \_\_\_\_\_

Takayama

(To locate your senator and representative go to [openstates.org](http://openstates.org))

Hawaii's public schools are underfunded, this has led to chronic teacher shortages, large class sizes, and the failure to deal with our special needs students. **I am asking you to support our keiki and our public schools. by supporting SB683, SB686, HB180, HB182.** These bills support a Constitutional Amendment that reads: "Shall the legislature fund a quality public education for all of Hawaii's children, including the recruitment and retention of teachers, lower class sizes, special education programming, career and technical education, art, music, Hawaiian studies, and Hawaiian language, by establishing, as provided by law, a surcharge on residential investment property and visitor accommodations?" Thank you.

NAME:

Michael Redman

ADDRESS:

95-1412 Kamehaha St. 027 Pearl City

HI 96782

(Place comments on the back)





TO:

SEN. Clarence Nishinara

REP.

Roy Takumi  
(To locate your senator and representative go to [openstates.org](http://openstates.org))

RE:

Hawaii's public schools are underfunded, this has led to chronic teacher shortages, large class sizes, and the failure to deal with our special needs students. **I am asking you to support our keiki and our public schools. by supporting SB683, SB686, HB180, HB182.** These bills support a Constitutional Amendment that reads: "Shall the legislature fund a quality public education for all of Hawaii's children, including the recruitment and retention of teachers, lower class sizes, special education programming, career and technical education, art, music, Hawaiian studies, and Hawaiian language, by establishing, as provided by law, a surcharge on residential investment property and visitor accommodations?" Thank you.

NAME:

Sherilyn Tong

ADDRESS:

1453 Kuahaka ST

Pearl City, HI 96782

(Place comments on the back)



TO:

SEN. Breene Harimoto

RE:

REP. Grega Takayama  
(To locate your senator and representative go to [openstates.org](http://openstates.org))

Hawaii's public schools are underfunded, this has led to chronic teacher shortages, large class sizes, and the failure to deal with our special needs students. **I am asking you to support our keiki and our public schools, by supporting SB683, SB686, HB180, HB182.** These bills support a Constitutional Amendment that reads: "Shall the legislature fund a quality public education for all of Hawaii's children, including the recruitment and retention of teachers, lower class sizes, special education programming, career and technical education, art, music, Hawaiian studies, and Hawaiian language, by establishing, as provided by law, a surcharge on residential investment property and visitor accommodations?" Thank you.

NAME:

Norman Olegario

ADDRESS:

98-1594 Hoanoholu St.

Pearl City, HI 96782

(Place comments on the back)



TO:

SEN.

~~Stavence Nishihara~~ Roy Takumi

REP.

~~Wesley A. ...~~ Breene Harimoto

(To locate your senator and representative go to openstates.org)

RE:

Hawaii's public schools are underfunded, this has led to chronic teacher shortages, large class sizes, and the failure to deal with our special needs students. **I am asking you to support our keiki and our public schools. by supporting SB683, SB686, HB180, HB182.** These bills support a Constitutional Amendment that reads: "Shall the legislature fund a quality public education for all of Hawaii's children, including the recruitment and retention of teachers, lower class sizes, special education programming, career and technical education, art, music, Hawaiian studies, and Hawaiian language, by establishing, as provided by law, a surcharge on residential investment property and visitor accommodations?" Thank you.

NAME:

TEN AINO OSUMI

ADDRESS:

70-1659 Kaimihani Pl.

~~PO~~ Pearl City HI 96782

(Place comments on the back)



TO:

SEN.

Brian Schatz

RE:

REP.

Sharon Har

(To locate your senator and representative go to [openstates.org](http://openstates.org))

Hawaii's public schools are underfunded, this has led to chronic teacher shortages, large class sizes, and the failure to deal with our special needs students. **I am asking you to support our keiki and our public schools, by supporting SB683, SB686, HB180, HB182.** These bills support a Constitutional Amendment that reads: "Shall the legislature fund a quality public education for all of Hawaii's children, including the recruitment and retention of teachers, lower class sizes, special education programming, career and technical education, art, music, Hawaiian studies, and Hawaiian language, by establishing, as provided by law, a surcharge on residential investment property and visitor accommodations?" Thank you.

NAME:

Jamie Rodriguez

ADDRESS:

590 Hoowana Street

Pearl City HI 96782

(Place comments on the back)



TO:

SEN. Breene Harimoto

REP. Roy M Takumi

(To locate your senator and representative go to [openstates.org](http://openstates.org))

RE:

Hawaii's public schools are underfunded, this has led to chronic teacher shortages, large class sizes, and the failure to deal with our special needs students. **I am asking you to support our keiki and our public schools, by supporting SB683, SB686, HB180, HB182.** These bills support a Constitutional Amendment that reads: "Shall the legislature fund a quality public education for all of Hawaii's children, including the recruitment and retention of teachers, lower class sizes, special education programming, career and technical education, art, music, Hawaiian studies, and Hawaiian language, by establishing, as provided by law, a surcharge on residential investment property and visitor accommodations?" Thank you.

NAME:

Christna Chan

ADDRESS:

737 Puu Hina Pl

Pearl City HI 96782

(Place comments on the back)



SEN. Gregg Takayama

TO:

REP. \_\_\_\_\_  
(To locate your senator and representative go to [openstates.org](http://openstates.org))

RE:

Hawaii's public schools are underfunded, this has led to chronic teacher shortages, large class sizes, and the failure to deal with our special needs students. **I am asking you to support our keiki and our public schools, by supporting SB683, SB686, HB180, HB182.** These bills support a Constitutional Amendment that reads: "Shall the legislature fund a quality public education for all of Hawaii's children, including the recruitment and retention of teachers, lower class sizes, special education programming, career and technical education, art, music, Hawaiian studies, and Hawaiian language, by establishing, as provided by law, a surcharge on residential investment property and visitor accommodations?" Thank you.

NAME:

ADRIANA NGUTUA

ADDRESS:

PO BOX 1002

PEARL CITY 96782

(Place comments on the back)



TO:

SEN. Breene Harimoto

RE:

REP. Greg Takayama  
(To locate your senator and representative go to [openstates.org](http://openstates.org))

Hawaii's public schools are underfunded, this has led to chronic teacher shortages, large class sizes, and the failure to deal with our special needs students. **I am asking you to support our keiki and our public schools, by supporting SB683, SB686, HB180, HB182.** These bills support a Constitutional Amendment that reads: "Shall the legislature fund a quality public education for all of Hawaii's children, including the recruitment and retention of teachers, lower class sizes, special education programming, career and technical education, art, music, Hawaiian studies, and Hawaiian language, by establishing, as provided by law, a surcharge on residential investment property and visitor accommodations?" Thank you.

NAME:

Judy Takayama

ADDRESS:

99-1697 Kaulahukua Pl.

PC 1 H 90782

(Place comments on the back)



TO:

SEN. Clarence Nishihara

RE:

REP. Roy Takemoto  
(To locate your senator and representative go to [openstates.org](http://openstates.org))

Hawaii's public schools are underfunded, this has led to chronic teacher shortages, large class sizes, and the failure to deal with our special needs students. **I am asking you to support our keiki and our public schools, by supporting SB683, SB686, HB180, HB182.** These bills support a Constitutional Amendment that reads: "Shall the legislature fund a quality public education for all of Hawaii's children, including the recruitment and retention of teachers, lower class sizes, special education programming, career and technical education, art, music, Hawaiian studies, and Hawaiian language, by establishing, as provided by law, a surcharge on residential investment property and visitor accommodations?" Thank you.

NAME:

Michael Hanaokahi

ADDRESS:

1207 Kaweloka St. Pearl City, HI 96782

This bill helps address two important issues: education  
(Place comments on the back) and inflating housing costs.

Please SUPPORT This Bill





TO:

SEN.

Nishihaia

RE:

REP.

Takayama

(To locate your senator and representative go to [openstates.org](http://openstates.org))

RE:

Hawaii's public schools are underfunded, this has led to chronic teacher shortages, large class sizes, and the failure to deal with our special needs students. **I am asking you to support our keiki and our public schools, by supporting SB683, SB686, HB180, HB182.** These bills support a Constitutional Amendment that reads: "Shall the legislature fund a quality public education for all of Hawaii's children, including the recruitment and retention of teachers, lower class sizes, special education programming, career and technical education, art, music, Hawaiian studies, and Hawaiian language, by establishing, as provided by law, a surcharge on residential investment property and visitor accommodations?" Thank you.

NAME:

Sandra Makuyama

ADDRESS:

2464 Anahulu St  
Pearl City, HI 96782

(Place comments on the back)



TO:

SEN.

CLARENCE NISHIHARA

RE:

REP.

Roy Takumi

(To locate your senator and representative go to [openstates.org](http://openstates.org))

Hawaii's public schools are underfunded, this has led to chronic teacher shortages, large class sizes, and the failure to deal with our special needs students. **I am asking you to support our keiki and our public schools, by supporting SB683, SB686, HB180, HB182.** These bills support a Constitutional Amendment that reads: "Shall the legislature fund a quality public education for all of Hawaii's children, including the recruitment and retention of teachers, lower class sizes, special education programming, career and technical education, art, music, Hawaiian studies, and Hawaiian language, by establishing, as provided by law, a surcharge on residential investment property and visitor accommodations?" Thank you.

NAME:

Michele Sasaki

ADDRESS:

1060 Kamehameha Hwy. #201B  
Pearl City, HI 96782

(Place comments on the back)



TO:

SEN.

Breene Hamoto

RE:

REP.

Greg Takayama

(To locate your senator and representative go to [openstates.org](http://openstates.org))

RE:

Hawaii's public schools are underfunded, this has led to chronic teacher shortages, large class sizes, and the failure to deal with our special needs students. **I am asking you to support our keiki and our public schools by supporting SB683, SB686, HB180, HB182.** These bills support a Constitutional Amendment that reads: "Shall the legislature fund a quality public education for all of Hawaii's children, including the recruitment and retention of teachers, lower class sizes, special education programming, career and technical education, art, music, Hawaiian studies, and Hawaiian language, by establishing, as provided by law, a surcharge on residential investment property and visitor accommodations?" Thank you.

NAME:

Kristi Myamae

ADDRESS:

1441 Hoonulu St. Pearl City HI 96782

(Place comments on the back)



TO:

SEN.

Tokuda

RE:

REP.

Ito

(To locate your senator and representative go to [openstates.org](http://openstates.org))

RE:

Hawaii's public schools are underfunded, this has led to chronic teacher shortages, large class sizes, and the failure to deal with our special needs students. **I am asking you to support our keiki and our public schools, by supporting SB683, SB686, HB180, HB182.** These bills support a Constitutional Amendment that reads: "Shall the legislature fund a quality public education for all of Hawaii's children, including the recruitment and retention of teachers, lower class sizes, special education programming, career and technical education, art, music, Hawaiian studies, and Hawaiian language, by establishing, as provided by law, a surcharge on residential investment property and visitor accommodations?" Thank you.

NAME:

Dawn Ishii

ADDRESS:

1629 Hoanipo St

Pearl City HI 96789

(Place comments on the back)



TO:

SEN.

Clarence Nishihara

RE:

REP.

Grega Takayama

(To locate your senator and representative go to [openstates.org](http://openstates.org))

Hawaii's public schools are underfunded, this has led to chronic teacher shortages, large class sizes, and the failure to deal with our special needs students. **I am asking you to support our keiki and our public schools, by supporting SB683, SB686, HB180, HB182.** These bills support a Constitutional Amendment that reads: "Shall the legislature fund a quality public education for all of Hawaii's children, including the recruitment and retention of teachers, lower class sizes, special education programming, career and technical education, art, music, Hawaiian studies, and Hawaiian language, by establishing, as provided by law, a surcharge on residential investment property and visitor accommodations?" Thank you.

NAME:

Jodi Akasaka

ADDRESS:

98-512 Kamahao Pl. F

Pearl City, HI 96782

(Place comments on the back)



TO:

SEN.

Clarence K. Nishihara

RE:

REP.

Greg Takayama

(To locate your senator and representative go to [openstates.org](http://openstates.org))

Hawaii's public schools are underfunded, this has led to chronic teacher shortages, large class sizes, and the failure to deal with our special needs students. **I am asking you to support our keiki and our public schools, by supporting SB683, SB686, HB180, HB182.** These bills support a Constitutional Amendment that reads: "Shall the legislature fund a quality public education for all of Hawaii's children, including the recruitment and retention of teachers, lower class sizes, special education programming, career and technical education, art, music, Hawaiian studies, and Hawaiian language, by establishing, as provided by law, a surcharge on residential investment property and visitor accommodations?" Thank you.

NAME:

Ms. Yvonne Calvan

ADDRESS:

2410 Aapi Pt. Pearl City HI 96782

(Place comments on the back)



TO:

SEN. Brian Schatz

RE:

REP. Greg Takayama  
(To locate your senator and representative go to [openstates.org](http://openstates.org))

Hawaii's public schools are underfunded, this has led to chronic teacher shortages, large class sizes, and the failure to deal with our special needs students. **I am asking you to support our keiki and our public schools, by supporting SB683, SB686, HB180, HB182.** These bills support a Constitutional Amendment that reads: "Shall the legislature fund a quality public education for all of Hawaii's children, including the recruitment and retention of teachers, lower class sizes, special education programming, career and technical education, art, music, Hawaiian studies, and Hawaiian language, by establishing, as provided by law, a surcharge on residential investment property and visitor accommodations?" Thank you.

NAME:

Dawn Skir

ADDRESS:

98-1412 Koalahe St. Unit D  
Pearl City HI 96782

(Place comments on the back)



TO: SEN. Clarara Nishihara  
REP. ~~Greg Takayama~~ Greg Takayama  
(To locate your senator and representative go to [openstates.org](http://openstates.org))

RE: Hawaii's public schools are underfunded, this has led to chronic teacher shortages, large class sizes, and the failure to deal with our special needs students. **I am asking you to support our keiki and our public schools, by supporting SB683, SB686, HB180, HB182.** These bills support a Constitutional Amendment that reads: "§ Shall the legislature fund a quality public education for all of Hawaii's children, including the recruitment and retention of teachers, lower class sizes, special education programming, career and technical education, art, music, Hawaiian studies, and Hawaiian language, by establishing, as provided by law, a surcharge on residential investment property and visitor accommodations?" Thank you.

NAME: Sherri Uecki

ADDRESS: 2456 Aapi Pl.  
96782

(Place comments on the back)





TO:

SEN. Brene Harimoto

RE:

REP. Greg Takayama  
(To locate your senator and representative go to [openstates.org](http://openstates.org))

RE:

Hawaii's public schools are underfunded, this has led to chronic teacher shortages, large class sizes, and the failure to deal with our special needs students. **I am asking you to support our keiki and our public schools, by supporting SB683, SB686, HB180, HB182.** These bills support a Constitutional Amendment that reads: "Shall the legislature fund a quality public education for all of Hawaii's children, including the recruitment and retention of teachers, lower class sizes, special education programming, career and technical education, art, music, Hawaiian studies, and Hawaiian language, by establishing, as provided by law, a surcharge on residential investment property and visitor accommodations?" Thank you.

NAME:

LOREN NOMURA

ADDRESS:

1751 HOOIKAIKA PL

PEARL CITY, HI 96782

(Place comments on the back)



TO:

SEN. Clarence Nishihara

REP. Roy Takami

Gregg Takayama  
(To locate your senator and representative go to [openstates.org](http://openstates.org))

RE:

Hawaii's public schools are underfunded, this has led to chronic teacher shortages, large class sizes, and the failure to deal with our special needs students. **I am asking you to support our keiki and our public schools, by supporting SB683, SB686, HB180, HB182.** These bills support a Constitutional Amendment that reads: "Shall the legislature fund a quality public education for all of Hawaii's children, including the recruitment and retention of teachers, lower class sizes, special education programming, career and technical education, art, music, Hawaiian studies, and Hawaiian language, by establishing, as provided by law, a surcharge on residential investment property and visitor accommodations?" Thank you.

NAME:

Cassandra Olavarr-Barayuga

ADDRESS:

1814-A Lanikeha Pl.

Pearl City HI 96782

(Place comments on the back)



TO:

SEN.

Clarence Hishinawa

RE:

REP.

Gregg Takayama

(To locate your senator and representative go to [openstates.org](http://openstates.org))

Hawaii's public schools are underfunded, this has led to chronic teacher shortages, large class sizes, and the failure to deal with our special needs students. **I am asking you to support our keiki and our public schools, by supporting SB683, SB686, HB180, HB182.** These bills support a Constitutional Amendment that reads: "Shall the legislature fund a quality public education for all of Hawaii's children, including the recruitment and retention of teachers, lower class sizes, special education programming, career and technical education, art, music, Hawaiian studies, and Hawaiian language, by establishing, as provided by law, a surcharge on residential investment property and visitor accommodations?" Thank you.

NAME:

Judy Watanabe

ADDRESS:

2480 Akapa Street

Pearl City, HI 96782

(Place comments on the back)



TO:

SEN.

C. Nishihara

RE:

REP.

Henry Aquino

(To locate your senator and representative go to [openstates.org](http://openstates.org))

Hawaii's public schools are underfunded, this has led to chronic teacher shortages, large class sizes, and the failure to deal with our special needs students. **I am asking you to support our keiki and our public schools, by supporting SB683, SB686, HB180, HB182.** These bills support a Constitutional Amendment that reads: "Shall the legislature fund a quality public education for all of Hawaii's children, including the recruitment and retention of teachers, lower class sizes, special education programming, career and technical education, art, music, Hawaiian studies, and Hawaiian language, by establishing, as provided by law, a surcharge on residential investment property and visitor accommodations?" Thank you.

NAME:

Kathryn Ho

ADDRESS:

77 Hoomala St.

Pearl City, HI 96782

(Place comments on the back)



TO:

SEN. Charmee Nishihara

RE:

REP. Ray Takumi  
(To locate your senator and representative go to [openstates.org](http://openstates.org))

Hawaii's public schools are underfunded, this has led to chronic teacher shortages, large class sizes, and the failure to deal with our special needs students. **I am asking you to support our keiki and our public schools, by supporting SB683, SB686, HB180, HB182.** These bills support a Constitutional Amendment that reads: "Shall the legislature fund a quality public education for all of Hawaii's children, including the recruitment and retention of teachers, lower class sizes, special education programming, career and technical education, art, music, Hawaiian studies, and Hawaiian language, by establishing, as provided by law, a surcharge on residential investment property and visitor accommodations?" Thank you.

NAME:

Traci Tanoue, Teacher - Pearl City Elem

ADDRESS:

1090 Waimanalo Home Rd. in Pearl City, HI

Pearl City # 96782  
(Place comments on the back)



TO:

SEN. Brene Harimoto

RE:

REP. Gregg Takayama  
(To locate your senator and representative go to [openstates.org](http://openstates.org))

Hawaii's public schools are underfunded, this has led to chronic teacher shortages, large class sizes, and the failure to deal with our special needs students. **I am asking you to support our keiki and our public schools, by supporting SB683, SB686, HB180, HB182.** These bills support a Constitutional Amendment that reads: "Shall the legislature fund a quality public education for all of Hawaii's children, including the recruitment and retention of teachers, lower class sizes, special education programming, career and technical education, art, music, Hawaiian studies, and Hawaiian language, by establishing, as provided by law, a surcharge on residential investment property and visitor accommodations?" Thank you.

NAME:

Maria Oka

ADDRESS:

98-915 Noelani St Apt A

Pearl City HI 96782

(Place comments on the back)



TO:

SEN.

*Jill Tokuda*

REP.

*THIELEN*

(To locate your senator and representative go to [openstates.org](http://openstates.org))

RE:

Hawaii's public schools are underfunded, this has led to chronic teacher shortages, large class sizes, and the failure to deal with our special needs students. **I am asking you to support our keiki and our public schools, by supporting SB683, SB686, HB180, HB182.** These bills support a Constitutional Amendment that reads: "Shall the legislature fund a quality public education for all of Hawaii's children, including the recruitment and retention of teachers, lower class sizes, special education programming, career and technical education, art, music, Hawaiian studies, and Hawaiian language, by establishing, as provided by law, a surcharge on residential investment property and visitor accommodations?" Thank you.

NAME:

*Debra Chu*

ADDRESS:

*1194 Mokapu ~~Point~~ Road, Kailua 96734*

(Place comments on the back)



TO:

SEN.

THIELEN

REP.

CYANNA THOLEN

(To locate your senator and representative go to [openstates.org](http://openstates.org))

RE:

Hawaii's public schools are underfunded, this has led to chronic teacher shortages, large class sizes, and the failure to deal with our special needs students. **I am asking you to support our keiki and our public schools, by supporting SB683, SB686, HB180, HB182.** These bills support a Constitutional Amendment that reads: "Shall the legislature fund a quality public education for all of Hawaii's children, including the recruitment and retention of teachers, lower class sizes, special education programming, career and technical education, art, music, Hawaiian studies, and Hawaiian language, by establishing, as provided by law, a surcharge on residential investment property and visitor accommodations?" Thank you.

NAME:

Jo Moser

ADDRESS:

359 Ilimaia Loop

Kailua HI 96734

(Place comments on the back)





TO:

SEN.

Laura Thielen

RE:

REP.

Cynthia Thielen

(To locate your senator and representative go to [openstates.org](http://openstates.org))

Hawaii's public schools are underfunded, this has led to chronic teacher shortages, large class sizes, and the failure to deal with our special needs students. **I am asking you to support our keiki and our public schools, by supporting SB683, SB686, HB180, HB182.** These bills support a Constitutional Amendment that reads: "§ Shall the legislature fund a quality public education for all of Hawaii's children, including the recruitment and retention of teachers, lower class sizes, special education programming, career and technical education, art, music, Hawaiian studies, and Hawaiian language, by establishing, as provided by law, a surcharge on residential investment property and visitor accommodations?" Thank you.

NAME:

Lovanne Avina

ADDRESS:

725 Kihapai Pl, B2

Kailua, HI 96734

(Place comments on the back)



TO:

SEN.

Laura Thielken

REP.

Gynthia Thielken

(To locate your senator and representative go to [openstates.org](http://openstates.org))

RE:

Hawaii's public schools are underfunded, this has led to chronic teacher shortages, large class sizes, and the failure to deal with our special needs students. **I am asking you to support our keiki and our public schools, by supporting SB683, SB686, HB180, HB182.** These bills support a Constitutional Amendment that reads: "Shall the legislature fund a quality public education for all of Hawaii's children, including the recruitment and retention of teachers, lower class sizes, special education programming, career and technical education, art, music, Hawaiian studies, and Hawaiian language, by establishing, as provided by law, a surcharge on residential investment property and visitor accommodations?" Thank you.

NAME:

Lynne Tanaka

ADDRESS:

157-A Ulupa St.

Kailua, HI 96734

(Place comments on the back)



TO:

SEN. Linda

RE:

REP. \_\_\_\_\_  
(To locate your senator and representative go to [openstates.org](http://openstates.org))

Hawaii's public schools are underfunded, this has led to chronic teacher shortages, large class sizes, and the failure to deal with our special needs students. **I am asking you to support our keiki and our public schools, by supporting SB683, SB686, HB180, HB182.** These bills support a Constitutional Amendment that reads: "Shall the legislature fund a quality public education for all of Hawaii's children, including the recruitment and retention of teachers, lower class sizes, special education programming, career and technical education, art, music, Hawaiian studies, and Hawaiian language, by establishing, as provided by law, a surcharge on residential investment property and visitor accommodations?" Thank you!

NAME:

Corrie Izumoto

ADDRESS:

333 Aoloa St. #415

Keolu HI 96734

(Place comments on the back)



TO:

SEN. ~~Michelle~~ Beverly Fine

REP.

Maile Shimbukuro

(To locate your senator and representative go to [openstates.org](http://openstates.org))

RE:

Hawaii's public schools are underfunded, this has led to chronic teacher shortages, large class sizes, and the failure to deal with our special needs students. **I am asking you to support our keiki and our public schools, by supporting SB683, SB686, HB180, HB182.** These bills support a Constitutional Amendment that reads: "Shall the legislature fund a quality public education for all of Hawaii's children, including the recruitment and retention of teachers, lower class sizes, special education programming, career and technical education, art, music, Hawaiian studies, and Hawaiian language, by establishing, as provided by law, a surcharge on residential investment property and visitor accommodations?" Thank you.

NAME:

Diane Siperly 95-253 MacArthur St

ADDRESS:

~~90-1500 Kalia Rd~~ Naniwa

96782

(Place comments on the back)



TO:

SEN. maile shima bunn  
REP. Beverly Pines

(To locate your senator and representative go to openstates.org)

RE:

Hawaii's public schools are underfunded, this has led to chronic teacher shortages, large class sizes, and the failure to deal with our special needs students. **I am asking you to support our keiki and our public schools. by supporting SB683, SB686, HB180, HB182.** These bills support a Constitutional Amendment that reads: "Shall the legislature fund a quality public education for all of Hawaii's children, including the recruitment and retention of teachers, lower class sizes, special education programming, career and technical education, art, music, Hawaiian studies, and Hawaiian language, by establishing, as provided by law, a surcharge on residential investment property and visitor accommodations?" Thank you.

NAME:

Lavern C Hams

ADDRESS:

89-180 Namunikala St

Wahiawa HI 9679

(Place comments on the back)



TO:

SEN.

Beverly Pitt

REP.

Paul Shinabarger

(To locate your senator and representative go to [openstates.org](http://openstates.org))

RE:

Hawaii's public schools are underfunded, this has led to chronic teacher shortages, large class sizes, and the failure to deal with our special needs students. **I am asking you to support our keiki and our public schools, by supporting SB683, SB686, HB180, HB182.** These bills support a Constitutional Amendment that reads: "Shall the legislature fund a quality public education for all of Hawaii's children, including the recruitment and retention of teachers, lower class sizes, special education programming, career and technical education, art, music, Hawaiian studies, and Hawaiian language, by establishing, as provided by law, a surcharge on residential investment property and visitor accommodations?" Thank you.

NAME:

Melba Acain

ADDRESS:

~~95-253~~ Me for Judd

St. Wainal HI 96792

(Place comments on the back)



TO:

SEN. of what is my v e r e f e r f i e l d

RE:

REP. Jahn & Petre  
(To locate your senator and representative go to [openstates.org](http://openstates.org))

RE:

Hawaii's public schools are underfunded, this has led to chronic teacher shortages, large class sizes, and the failure to deal with our special needs students. **I am asking you to support our keiki and our public schools, by supporting SB683, SB686, HB180, HB182.** These bills support a Constitutional Amendment that reads: "Shall the legislature fund a quality public education for all of Hawaii's children, including the recruitment and retention of teachers, lower class sizes, special education programming, career and technical education, art, music, Hawaiian studies, and Hawaiian language, by establishing, as provided by law, a surcharge on residential investment property and visitor accommodations?" Thank you.

NAME:

Noe Okawa

ADDRESS:

1243 Ma Anani St

Honolulu HI 96819  
(Place comments on the back)



TO:

SEN. Will Espino

RE:

REP. Kimberly Marcos Fine  
(To locate your senator and representative go to openstates.org)

NAME:

Gerry Clarin

ADDRESS:

91-479 Pohakupone Rd. Ewa San 9076

We are struggling to do this job

(Place comments on the back)

A of love!  
survive

Hawaii's public schools are underfunded, this has led to chronic teacher shortages, large class sizes, and the failure to deal with our special needs students. **I am asking you to support our keiki and our public schools, by supporting SB683, SB686, HB180, HB182.** These bills support a Constitutional Amendment that reads: "Shall the legislature fund a quality public education for all of Hawaii's children, including the recruitment and retention of teachers, lower class sizes, special education programming, career and technical education, art, music, Hawaiian studies, and Hawaiian language, by establishing, as provided by law, a surcharge on residential investment property and visitor accommodations?" Thank you.





TO:

SEN. THIELEN

RE:

REP. LEE

(To locate your senator and representative go to [openstates.org](http://openstates.org))

RE:

Hawaii's public schools are underfunded, this has led to chronic teacher shortages, large class sizes, and the failure to deal with our special needs students. **I am asking you to support our keiki and our public schools, by supporting SB683, SB686, HB180, HB182.** These bills support a Constitutional Amendment that reads: "Shall the legislature fund a quality public education for all of Hawaii's children, including the recruitment and retention of teachers, lower class sizes, special education programming, career and technical education, art, music, Hawaiian studies, and Hawaiian language, by establishing, as provided by law, a surcharge on residential investment property and visitor accommodations?" Thank you.

NAME:

RAYLENE PETERS

ADDRESS:

1219 LALO ST

KAILUA, HI 96734

(Place comments on the back)



TO:

SEN. Laura A. Thiele

RE:

REP. Cynthia Thiele  
(To locate your senator and representative go to [openstates.org](http://openstates.org))

Hawaii's public schools are underfunded, this has led to chronic teacher shortages, large class sizes, and the failure to deal with our special needs students. **I am asking you to support our keiki and our public schools, by supporting SB683, SB686, HB180, HB182.** These bills support a Constitutional Amendment that reads: "Shall the legislature fund a quality public education for all of Hawaii's children, including the recruitment and retention of teachers, lower class sizes, special education programming, career and technical education, art, music, Hawaiian studies, and Hawaiian language, by establishing, as provided by law, a surcharge on residential investment property and visitor accommodations?" Thank you.

NAME:

Donna Takara

ADDRESS:

1112 Kaimi Dr.

Kailua, HI 96734

(Place comments on the back)



SEN. Maile Shimabukuro

REP. Andria Tupola  
(To locate your senator and representative go to [openstates.org](http://openstates.org))

Hawaii's public schools are underfunded, this has led to chronic teacher shortages, large class sizes, and the failure to deal with our special needs students. **I am asking you to support our keiki and our public schools, by supporting SB683, SB686, HB180, HB182.** These bills support a Constitutional Amendment that reads: "Shall the legislature fund a quality public education for all of Hawaii's children, including the recruitment and retention of teachers, lower class sizes, special education programming, career and technical education, art, music, Hawaiian studies, and Hawaiian language, by establishing, as provided by law, a surcharge on residential investment property and visitor accommodations?" Thank you.

NAME: Janessa Garganio

ADDRESS: 461 Kaimailoa Rd.

Kailua, HI 96734

(Place comments on the back)

TO:

RE:

NAME:

ADDRESS:



TO:

SEN. Laura Thieten

REP. Cynthia Thieten

(To locate your senator and representative go to openstates.org)

RE:

Hawaii's public schools are underfunded, this has led to chronic teacher shortages, large class sizes, and the failure to deal with our special needs students. **I am asking you to support our keiki and our public schools, by supporting SB683, SB686, HB180, HB182.** These bills support a Constitutional Amendment that reads: "Shall the legislature fund a quality public education for all of Hawaii's children, including the recruitment and retention of teachers, lower class sizes, special education programming, career and technical education, art, music, Hawaiian studies, and Hawaiian language, by establishing, as provided by law, a surcharge on residential investment property and ~~visitor accommodations?~~" Thank you.

NAME:

Darci Singlehurst

ADDRESS:

14 Aulike St #506

Kailua, HI 96734

(Place comments on the back)



TO:

SEN.

Thielen

RE:

REP.

Thielen

(To locate your senator and representative go to [openstates.org](http://openstates.org))

Hawaii's public schools are underfunded, this has led to chronic teacher shortages, large class sizes, and the failure to deal with our special needs students. **I am asking you to support our keiki and our public schools, by supporting SB683, SB686, HB180, HB182.** These bills support a Constitutional Amendment that reads: "Shall the legislature fund a quality public education for all of Hawaii's children, including the recruitment and retention of teachers, lower class sizes, special education programming, career and technical education, art, music, Hawaiian studies, and Hawaiian language, by establishing, as provided by law, a surcharge on residential investment property and visitor accommodations?" Thank you.

NAME:

Kiuiqo Dorago

ADDRESS:

322 Kikapai St.

Kailua, HI 96734

(Place comments on the back)



TO:

SEN. Laura H. Thielen

REP. Chris Lee

(To locate your senator and representative go to [openstates.org](http://openstates.org))

RE:

Hawaii's public schools are underfunded, this has led to chronic teacher shortages, large class sizes, and the failure to deal with our special needs students. **I am asking you to support our keiki and our public schools, by supporting SB683, SB686, HB180, HB182.** These bills support a Constitutional Amendment that reads: ""Shall the legislature fund a quality public education for all of Hawaii's children, including the recruitment and retention of teachers, lower class sizes, special education programming, career and technical education, art, music, Hawaiian studies, and Hawaiian language, by establishing, as provided by law, a surcharge on residential investment property and visitor accommodations?" Thank you.

NAME:

Rosemary Summers

ADDRESS:

963 Holoalo St  
Kailua, HI 96734

(Place comments on the back)



TO:

SEN. Laura Thielen

RE:

REP. Cynthia Thielen  
(To locate your senator and representative go to [openstates.org](http://openstates.org))

Hawaii's public schools are underfunded, this has led to chronic teacher shortages, large class sizes, and the failure to deal with our special needs students. **I am asking you to support our keiki and our public schools. by supporting SB683, SB686, HB180, HB182.** These bills support a Constitutional Amendment that reads: "Shall the legislature fund a quality public education for all of Hawaii's children, including the recruitment and retention of teachers, lower class sizes, special education programming, career and technical education, art, music, Hawaiian studies, and Hawaiian language, by establishing, as provided by law, a surcharge on residential investment property and visitor accommodations?" Thank you.

NAME:

Kristin Nagamine

ADDRESS:

48A Maluniu Avenue

Kailua, HI 96734

(Place comments on the back)



TO:

SEN. Laura Thielen

REP. Cynthia Thielen  
(To locate your senator and representative go to [openstates.org](http://openstates.org))

RE:

Hawaii's public schools are underfunded, this has led to chronic teacher shortages, large class sizes, and the failure to deal with our special needs students. **I am asking you to support our keiki and our public schools, by supporting SB683, SB686, HB180, HB182.** These bills support a Constitutional Amendment that reads: ""Shall the legislature fund a quality public education for all of Hawaii's children, including the recruitment and retention of teachers, lower class sizes, special education programming, career and technical education, art, music, Hawaiian studies, and Hawaiian language, by establishing, as provided by law, a surcharge on residential investment property and visitor accommodations?" Thank you.

NAME:

Laura Hui

ADDRESS:

230 Kalaema St.

Kailua HI 90734

(Place comments on the back)





TO:

SEN. Thielen

RE:

REP. Thielen  
(To locate your senator and representative go to [openstates.org](http://openstates.org))

Hawaii's public schools are underfunded, this has led to chronic teacher shortages, large class sizes, and the failure to deal with our special needs students. **I am asking you to support our keiki and our public schools, by supporting SB683, SB686, HB180, HB182.** These bills support a Constitutional Amendment that reads: "Shall the legislature fund a quality public education for all of Hawaii's children, including the recruitment and retention of teachers, lower class sizes, special education programming, career and technical education, art, music, Hawaiian studies, and Hawaiian language, by establishing, as provided by law, a surcharge on residential investment property and visitor accommodations?" Thank you.

NAME:

Nichelle Caban

ADDRESS:

444 A Manono St

Kailua HI 96734

(Place comments on the back)



TO:

SEN. Tokuda

REP. Ito

(To locate your senator and representative go to openstates.org)

RE:

Hawaii's public schools are underfunded, this has led to chronic teacher shortages, large class sizes, and the failure to deal with our special needs students. **I am asking you to support our keiki and our public schools, by supporting SB683, SB686, HB180, HB182.** These bills support a Constitutional Amendment that reads: "¶¶ Shall the legislature fund a quality public education for all of Hawaii's children, including the recruitment and retention of teachers, lower class sizes, special education programming, career and technical education, art, music, Hawaiian studies, and Hawaiian language, by establishing, as provided by law, a surcharge on residential investment property and visitor accommodations?" Thank you.

NAME:

Joyce Larson

ADDRESS:

520 Wilbur St.

Kailua HI 96734

(Place comments on the back)



TO:

SEN. Jill Tokuda

RE:

REP. Chris Lee  
(To locate your senator and representative go to [openstates.org](http://openstates.org))

RE:

Hawaii's public schools are underfunded, this has led to chronic teacher shortages, large class sizes, and the failure to deal with our special needs students. **I am asking you to support our keiki and our public schools, by supporting SB683, SB686, HB180, HB182.** These bills support a Constitutional Amendment that reads: "Shall the legislature fund a quality public education for all of Hawaii's children, including the recruitment and retention of teachers, lower class sizes, special education programming, career and technical education, art, music, Hawaiian studies, and Hawaiian language, by establishing, as provided by law, a surcharge on residential investment property and visitor accommodations?" Thank you.

NAME:

Kathleen Trifonovitch

ADDRESS:

1297 Ulunahoke St.

Kailua, HI 96734

(Place comments on the back)



**TO:**

**SEN.** Laura Thielen

**REP.**

Chris Lee

(To locate your senator and representative go to [openstates.org](http://openstates.org))

**RE:**

Hawaii's public schools are underfunded, this has led to chronic teacher shortages, large class sizes, and the failure to deal with our special needs students. **I am asking you to support our keiki and our public schools, by supporting SB683, SB686, HB180, HB182.** These bills support a Constitutional Amendment that reads: "Shall the legislature fund a quality public education for all of Hawaii's children, including the recruitment and retention of teachers, lower class sizes, special education programming, career and technical education, art, music, Hawaiian studies, and Hawaiian language, by establishing, as provided by law, a surcharge on residential investment property and visitor accommodations?" Thank you.

**NAME:**

Patty Tanaka

**ADDRESS:**

1234 Mowai St.

Kailua, HI 916784

(Place comments on the back)



TO:

SEN.

Jill Tokuda

REP.

Cynthia Thielen

(To locate your senator and representative go to [openstates.org](http://openstates.org))

RE:

Hawaii's public schools are underfunded, this has led to chronic teacher shortages, large class sizes, and the failure to deal with our special needs students. **I am asking you to support our keiki and our public schools, by supporting SB683, SB686, HB180, HB182.** These bills support a Constitutional Amendment that reads: "Shall the legislature fund a quality public education for all of Hawaii's children, including the recruitment and retention of teachers, lower class sizes, special education programming, career and technical education, art, music, Hawaiian studies, and Hawaiian language, by establishing, as provided by law, a surcharge on residential investment property and visitor accommodations?" Thank you.

NAME:

Lisa Leo

ADDRESS:

511 Iliaina St.

Kailua HI 96734

(Place comments on the back)



TO:

SEN.

Laura Thielan

REP.

Cynthia Thielan

(To locate your senator and representative go to [openstates.org](http://openstates.org))

RE:

Hawaii's public schools are underfunded, this has led to chronic teacher shortages, large class sizes, and the failure to deal with our special needs students. **I am asking you to support our keiki and our public schools, by supporting SB683, SB686, HB180, HB182.** These bills support a Constitutional Amendment that reads: ""Shall the legislature fund a quality public education for all of Hawaii's children, including the recruitment and retention of teachers, lower class sizes, special education programming, career and technical education, art, music, Hawaiian studies, and Hawaiian language, by establishing, as provided by law, a surcharge on residential investment property and visitor accommodations?" Thank you.

NAME:

Tiffanie Woods

ADDRESS:

352c Kalama Ct.

Kailua, HI 96734

(Place comments on the back)



TO:

SEN.

Laura Theilen

RE:

REP.

Ken Ito

(To locate your senator and representative go to [openstates.org](http://openstates.org))

RE:

Hawaii's public schools are underfunded, this has led to chronic teacher shortages, large class sizes, and the failure to deal with our special needs students. **I am asking you to support our keiki and our public schools, by supporting SB683, SB686, HB180, HB182.** These bills support a Constitutional Amendment that reads: "Shall the legislature fund a quality public education for all of Hawaii's children, including the recruitment and retention of teachers, lower class sizes, special education programming, career and technical education, art, music, Hawaiian studies, and Hawaiian language, by establishing, as provided by law, a surcharge on residential investment property and visitor accommodations?" Thank you.

NAME:

Kelvin Tamura

ADDRESS:

959 Lunakela St.  
Kailua, HI 96794

(Place comments on the back)



TO:

SEN.

Rollen Paraboni

REP.

Tulsi Gabbard

(To locate your senator and representative go to [openstates.org](http://openstates.org))

RE:

Hawaii's public schools are underfunded, this has led to chronic teacher shortages, large class sizes, and the failure to deal with our special needs students. **I am asking you to support our keiki and our public schools, by supporting SB683, SB686, HB180, HB182.** These bills support a Constitutional Amendment that reads: "Shall the legislature fund a quality public education for all of Hawaii's children, including the recruitment and retention of teachers, lower class sizes, special education programming, career and technical education, art, music, Hawaiian studies, and Hawaiian language, by establishing, as provided by law, a surcharge on residential investment property and visitor accommodations?" Thank you.

NAME:

Bonita Cavanaugh

ADDRESS:

604 Pelewey Street  
Kailua, HI 96734

(Place comments on the back)





TO:

SEN.

Karl Rhoads

REP.

Takashi Ono

(To locate your senator and representative go to [openstates.org](http://openstates.org))

RE:

Hawaii's public schools are underfunded, this has led to chronic teacher shortages, large class sizes, and the failure to deal with our special needs students. **I am asking you to support our keiki and our public schools, by supporting SB683, SB686, HB180, HB182.** These bills support a Constitutional Amendment that reads: "§ Shall the legislature fund a quality public education for all of Hawaii's children, including the recruitment and retention of teachers, lower class sizes, special education programming, career and technical education, art, music, Hawaiian studies, and Hawaiian language, by establishing, as provided by law, a surcharge on residential investment property and visitor accommodations?" Thank you.

NAME:

Marielle Schriker

ADDRESS:

2308 Nuuanu Ave

Honolulu HI 96734

(Place comments on the back)



TO:

SEN.

*Mielen*

REP.

*Mielen Cynthia*

(To locate your senator and representative go to [openstates.org](http://openstates.org))

RE:

Hawaii's public schools are underfunded, this has led to chronic teacher shortages, large class sizes, and the failure to deal with our special needs students. **I am asking you to support our keiki and our public schools, by supporting SB683, SB686, HB180, HB182.** These bills support a Constitutional Amendment that reads: "Shall the legislature fund a quality public education for all of Hawaii's children, including the recruitment and retention of teachers, lower class sizes, special education programming, career and technical education, art, music, Hawaiian studies, and Hawaiian language, by establishing, as provided by law, a surcharge on residential investment property and visitor accommodations?" Thank you.

NAME:

*Margaret Wai'itehua*

ADDRESS:

*1404 Akupu St.*

*Kailua, HI 96734-4041*

(Place comments on the back)



TO:

SEN.

TOKUDA

RE:

REP.

THIELEN

(To locate your senator and representative go to [openstates.org](http://openstates.org))

Hawaii's public schools are underfunded, this has led to chronic teacher shortages, large class sizes, and the failure to deal with our special needs students. **I am asking you to support our keiki and our public schools, by supporting SB683, SB686, HB180, HB182.** These bills support a Constitutional Amendment that reads: "Shall the legislature fund a quality public education for all of Hawaii's children, including the recruitment and retention of teachers, lower class sizes, special education programming, career and technical education, art, music, Hawaiian studies, and Hawaiian language, by establishing, as provided by law, a surcharge on residential investment: property and visitor accommodations?" Thank you.

NAME:

Stephanie Mew

ADDRESS:

1336 Manu-Aloha St

Kailua, HI 96734

(Place comments on the back)



TO:

SEN.

Laura Thiele

RE:

REP.

Chris Lee

(To locate your senator and representative go to [openstates.org](http://openstates.org))

RE:

Hawaii's public schools are underfunded, this has led to chronic teacher shortages, large class sizes, and the failure to deal with our special needs students. **I am asking you to support our keiki and our public schools, by supporting SB683, SB686, HB180, HB182.** These bills support a Constitutional Amendment that reads: "Shall the legislature fund a quality public education for all of Hawaii's children, including the recruitment and retention of teachers, lower class sizes, special education programming, career and technical education, art, music, Hawaiian studies, and Hawaiian language, by establishing, as provided by law, a surcharge on residential investment property and visitor accommodations?" Thank you.

NAME:

Carey Goo

ADDRESS:

1169 Puuna Pt

Keolu, HI 96734

(Place comments on the back)



TO:

SEN.

Ili Tokuda

REP.

Chris Lee

(To locate your senator and representative go to [openstates.org](http://openstates.org))

RE:

Hawaii's public schools are underfunded, this has led to chronic teacher shortages, large class sizes, and the failure to deal with our special needs students. **I am asking you to support our keiki and our public schools. by supporting SB683, SB686, HB180, HB182.** These bills support a Constitutional Amendment that reads: "Shall the legislature fund a quality public education for all of Hawaii's children, including the recruitment and retention of teachers, lower class sizes, special education programming, career and technical education, art, music, Hawaiian studies, and Hawaiian language, by establishing, as provided by law, a surcharge on residential investment property and visitor accommodations?" Thank you.

NAME:

Lori Kajiyama

ADDRESS:

534 Ulukoa St

Kailua, HI 96734

(Place comments on the back)



TO:

SEN. Lo

REP. Thiele

(To locate your senator and representative go to [openstates.org](http://openstates.org))

RE:

Hawaii's public schools are underfunded, this has led to chronic teacher shortages, large class sizes, and the failure to deal with our special needs students. **I am asking you to support our keiki and our public schools, by supporting SB683, SB686, HB180, HB182.** These bills support a Constitutional Amendment that reads: "Shall the legislature fund a quality public education for all of Hawaii's children, including the recruitment and retention of teachers, lower class sizes, special education programming, career and technical education, art, music, Hawaiian studies, and Hawaiian language, by establishing, as provided by law, a surcharge on residential investment property and visitor accommodations?" Thank you.

NAME:

M. Dugate

ADDRESS:

11-A Kalahele St. #136  
Kailua HI 96734

(Place comments on the back)



TO:

SEN. Bill Tokuda

RE:

REP. Ken Ito  
(To locate your senator and representative go to [openstates.org](http://openstates.org))

Hawaii's public schools are underfunded, this has led to chronic teacher shortages, large class sizes, and the failure to deal with our special needs students. **I am asking you to support our keiki and our public schools, by supporting SB683, SB686, HB180, HB182.** These bills support a Constitutional Amendment that reads: "Shall the legislature fund a quality public education for all of Hawaii's children, including the recruitment and retention of teachers, lower class sizes, special education programming, career and technical education, art, music, Hawaiian studies, and Hawaiian language, by establishing, as provided by law, a surcharge on residential investment property and visitor accommodations?" Thank you.

NAME:

Lora Miyakawa

ADDRESS:

432 Kalaiahi St

Kaula, HI 96734

(Place comments on the back)



TO:

SEN. Jill Tokuda

RE:

REP. Ken Ito

(To locate your senator and representative go to [openstates.org](http://openstates.org))

RE:

Hawaii's public schools are underfunded, this has led to chronic teacher shortages, large class sizes, and the failure to deal with our special needs students. **I am asking you to support our keiki and our public schools, by supporting SB683, SB686, HB180, HB182.** These bills support a Constitutional Amendment that reads: "Shall the legislature fund a quality public education for all of Hawaii's children, including the recruitment and retention of teachers, lower class sizes, special education programming, career and technical education, art, music, Hawaiian studies, and Hawaiian language, by establishing, as provided by law, a surcharge on residential investment property and visitor accommodations?" Thank you.

NAME:

Evelyn Ibonia-Dugue

ADDRESS:

910 Oneawa St.

Kailua, HI 96734

(Place comments on the back)





TO:

Jill N Tokuda

SEN.

Ken Ho

REP.

(To locate your senator and representative go to [openstates.org](http://openstates.org))

RE:

Hawaii's public schools are underfunded, this has led to chronic teacher shortages, large class sizes, and the failure to deal with our special needs students. **I am asking you to support our keiki and our public schools, by supporting SB683, SB686, HB180, HB182.** These bills support a Constitutional Amendment that reads: "Shall the legislature fund a quality public education for all of Hawaii's children, including the recruitment and retention of teachers, lower class sizes, special education programming, career and technical education, art, music, Hawaiian studies, and Hawaiian language, by establishing, as provided by law, a surcharge on residential investment property and visitor accommodations?" Thank you.

NAME:

Micaiah Wakabayashi

ADDRESS:

1453 Huna'ula St

Kaunohiwi HI 96734

(Place comments on the back)



TO:

SEN. Jill Tokuda

REP. Ken Ito

(To locate your senator and representative go to [openstates.org](http://openstates.org))

RE:

Hawaii's public schools are underfunded, this has led to chronic teacher shortages, large class sizes, and the failure to deal with our special needs students. **I am asking you to support our keiki and our public schools, by supporting SB683, SB686, HB180, HB182.** These bills support a Constitutional Amendment that reads: "Shall the legislature fund a quality public education for all of Hawaii's children, including the recruitment and retention of teachers, lower class sizes, special education programming, career and technical education, art, music, Hawaiian studies, and Hawaiian language, by establishing, as provided by law, a surcharge on residential investment property and visitor accommodations?" Thank you.

NAME:

Lovella Daagan

ADDRESS:

1509 ~~Ma~~ Huhukulu Pl.

Kailua, HI 96734

(Place comments on the back)



TO:

SEN.

Jill N. Tokuda

REP.

Ken Ito

(To locate your senator and representative go to [openstates.org](http://openstates.org))

RE:

Hawaii's public schools are underfunded, this has led to chronic teacher shortages, large class sizes, and the failure to deal with our special needs students. **I am asking you to support our keiki and our public schools, by supporting SB683, SB686, HB180, HB182.** These bills support a Constitutional Amendment that reads: "Shall the legislature fund a quality public education for all of Hawaii's children, including the recruitment and retention of teachers, lower class sizes, special education programming, career and technical education, art, music, Hawaiian studies, and Hawaiian language, by establishing, as provided by law, a surcharge on residential investment property and visitor accommodations?" Thank you.

NAME:

Jared Bukarau

ADDRESS:

1567 Ulupii St.  
Kailua HI 96734

(Place comments on the back)



TO:

SEN. LAURA THIELEN

RE:

REP. Cynthia Thieden

(To locate your senator and representative go to [openstates.org](http://openstates.org))

Hawaii's public schools are underfunded, this has led to chronic teacher shortages, large class sizes, and the failure to deal with our special needs students. **I am asking you to support our keiki and our public schools by supporting SR683, SB686, HB180, HB182.** These bills support a Constitutional Amendment that reads: "Shall the legislature fund a quality public education for all of Hawaii's children, including the recruitment and retention of teachers, lower class sizes, special education programming, career and technical education, art, music, Hawaiian studies, and Hawaiian language, by establishing, as provided by law, a surcharge on residential investment property and visitor accommodations?" Thank you.

NAME:

Cheryl Nomura

ADDRESS:

863 Malama Ave,  
Kailua HI 96734

(Place comments on the back)



TO:

SEN. THULEN

RE:

REP. LEE

(To locate your senator and representative go to [openstates.org](http://openstates.org))

Hawaii's public schools are underfunded, this has led to chronic teacher shortages, large class sizes, and the failure to deal with our special needs students. **I am asking you to support our keiki and our public schools, by supporting SB683, SB686, HB180, HB182.** These bills support a Constitutional Amendment that reads: "Shall the legislature fund a quality public education for all of Hawaii's children, including the recruitment and retention of teachers, lower class sizes, special education programming, career and technical education, art, music, Hawaiian studies, and Hawaiian language, by establishing, as provided by law, a surcharge on residential investment property and visitor accommodations?" Thank you.

NAME:

Shannon Tarabe-Clark

ADDRESS:

798 Wanaao Rd.

Kailua HI 96734

(Place comments on the back)

District 51



TO:

SEN.

Laura Thielen District 51

REP.

Chris Lee District 51  
(To locate Your senator and representative go to openstates.org)

RE:

Hawaii's public schools are underfunded, this has led to chronic teacher shortages, large class sizes, and the failure to deal with our special needs students. **I am asking you to support our keiki and our public schools, by supporting SB683, SB686, HB180, HB182.** These bills support a Constitutional Amendment that reads: "Shall the legislature fund a quality public education for all of Hawaii's children, including the recruitment and retention of teachers, lower class sizes, special education programming, career and technical education, art, music, Hawaiian studies, and Hawaiian language, by establishing, as provided by law, a surcharge on residential investment property and visitor accommodations?" Thank you

NAME:

Kirstie K. Kane Akana

ADDRESS:

1037 Huanuula St  
Kailua HI 96734  
(Place comments on the back)



TO:

SEN. Laura Thiele

REP. Chris Lee

(To locate your senator and representative go to [openstates.org](http://openstates.org))

RE:

Hawaii's public schools are underfunded, this has led to chronic teacher shortages, large class sizes, and the failure to deal with our special needs students. **I am asking you to support our keiki and our public schools, by supporting SB683, SB686, HB180, HB182.** These bills support a Constitutional Amendment that reads: "Shall the legislature fund a quality public education for all of Hawaii's children, including the recruitment and retention of teachers, lower class sizes, special education programming, career and technical education, art, music, Hawaiian studies, and Hawaiian language, by establishing, as provided by law, a surcharge on residential investment property and visitor accommodations?" Thank you.

NAME:

Maria Dumas

ADDRESS:

1321 Keolu Dr.

Kailua 96734

(Place comments on the back)



TO:

SEN. Laura Thielke

REP. Chris Lee

(To locate your senator and representative go to [openstates.org](http://openstates.org))

RE:

Hawaii's public schools are underfunded, this has led to chronic teacher shortages, large class sizes, and the failure to deal with our special needs students. **I am asking you to support our keiki and our public schools, by supporting SB683, SB686, HB180, HB182.** These bills support a Constitutional Amendment that reads: "¶ Shall the legislature fund a quality public education for all of Hawaii's children, including the recruitment and retention of teachers, lower class sizes, special education programming, career and technical education, art, music, Hawaiian studies, and Hawaiian language, by establishing, as provided by law, a surcharge on residential investment property and visitor accommodations?" Thank you.

NAME:

Ken Kimura

ADDRESS:

1320 Keolu Dr.

Kailua HI 96734

(Place comments on the back)





TO:

SEN. Jill N. Tokuda

RE:

REP. Cynthia Thielen  
(To locate your senator and representative go to [openstates.org](http://openstates.org))

Hawaii's public schools are underfunded, this has led to chronic teacher shortages, large class sizes, and the failure to deal with our special needs students. **I am asking you to support our keiki and our public schools, by supporting SB683, SB686, HB180, HB182.** These bills support a Constitutional Amendment that reads: "Shall the legislature fund a quality public education for all of Hawaii's children, including the recruitment and retention of teachers, lower class sizes, special education programming, career and technical education, art, music, Hawaiian studies, and Hawaiian language, by establishing, as provided by law, a surcharge on residential investment property and visitor accommodations?" Thank you.

NAME:

Laura Martinez

ADDRESS:

1020 Ulupau Loop  
Kailua, HI 96734  
(Place comments on the back)



TO:

SEN.

THIERLEN

REP.

CHRIS LEE

(To locate your senator and representative go to [openstates.org](http://openstates.org))

RE:

Hawaii's public schools are underfunded, this has led to chronic teacher shortages, large class sizes, and the failure to deal with our special needs students. **I am asking you to support our keiki and our public schools, by supporting SB683, SB686, HB180, HB182.** These bills support a Constitutional Amendment that reads: "Shall the legislature fund a quality public education for all of Hawaii's children, including the recruitment and retention of teachers, lower class sizes, special education programming, career and technical education, art, music, Hawaiian studies, and Hawaiian language, by establishing, as provided by law, a surcharge on residential investment property and visitor accommodations?" Thank you.

NAME:

Danielle Mizuta

ADDRESS:

1311 KINA ST.

KAIWA, HI 96734

(Place comments on the back)



**TO:**

**SEN.**

Thielen

**RE:**

**REP.**

Thielen

(To locate your senator and representative go to [openstates.org](http://openstates.org))

**RE:**

Hawaii's public schools are underfunded, this has led to chronic teacher shortages, large class sizes, and the failure to deal with our special needs students. **I am asking you to support our keiki and our public schools, by supporting SB683, SB686, HB180, HB182.** These bills support a Constitutional Amendment that reads: "Shall the legislature fund a quality public education for all of Hawaii's children, including the recruitment and retention of teachers, lower class sizes, special education programming, career and technical education, art, music, Hawaiian studies, and Hawaiian language, by establishing, as provided by law, a surcharge on residential investment property and visitor accommodations?" Thank you.

**NAME:**

Kyrisse Sakahara

**ADDRESS:**

241-A N. Kaimali Dr.

Kailua HI 96734

(Place comments on the back)



TO:

SEN. Laura Thiele

RE:

REP. Chris Lee  
(To locate your senator and representative go to [openstates.org](http://openstates.org))

Hawaii's public schools are underfunded, this has led to chronic teacher shortages, large class sizes, and the failure to deal with our special needs students. **I am asking you to support our keiki and our public schools, by supporting SB683, SB686, HB180, HB182.** These bills support a Constitutional Amendment that reads: "Shall the legislature fund a quality public education for all of Hawaii's children, including the recruitment and retention of teachers, lower class sizes, special education programming, career and technical education, art, music, Hawaiian studies, and Hawaiian language, by establishing, as provided by law, a surcharge on residential investment property and visitor accommodations?" Thank you.

NAME:

Iori Tomata

ADDRESS:

1168 Kupanu St.

Kailua, HI 96734

(Place comments on the back)



TO:

SEN.

Jill Tokuda

RE:

REP.

Cynthia Thelen

(To locate your senator and representative go to [openstates.org](http://openstates.org))

Hawaii's public schools are underfunded, this has led to chronic teacher shortages, large class sizes, and the failure to deal with our special needs students. **I am asking you to support our keiki and our public schools, by supporting SB683, SB686, HB180, HB182.** These bills support a Constitutional Amendment that reads: "Shall the legislature fund a quality public education for all of Hawaii's children, including the recruitment and retention of teachers, lower class sizes, special education programming, career and technical education, art, music, Hawaiian studies, and Hawaiian language, by establishing, as provided by law, a surcharge on residential investment property and visitor accommodations?" Thank you.

NAME:

Lynn Kitamura

ADDRESS:

619 Iliana

Kaunoi HI 96834

(Place comments on the back)



TO:

SEN.

Laura A. Thiele

REP.

Chris Lee

(To locate your senator and representative go to [openstates.org](http://openstates.org))

RE:

Hawaii's public schools are underfunded, this has led to chronic teacher shortages, large class sizes, and the failure to deal with our special needs students. **I am asking you to support our keiki and our public schools, by supporting SB683, SB686, HB180, HB182.** These bills support a Constitutional Amendment that reads: "Shall the legislature fund a quality public education for all of Hawaii's children, including the recruitment and retention of teachers, lower class sizes, special education programming, career and technical education, art, music, Hawaiian studies, and Hawaiian language, by establishing, as provided by law, a surcharge on residential investment property and visitor accommodations?" Thank you.

NAME:

Rachel Compton

ADDRESS:

1369 Anapoua St.

Kailua, HI 96734

(Place comments on the back)



*Till Brucke*

**TO:**

**SEN.**

*Jim Ikeno*

**RE:**

**REP.**

*Anthony Paretto Ken Ho*  
(To locate your senator and representative go to openstates.org)

Hawaii's public schools are underfunded, this has led to chronic teacher shortages, large class sizes, and the failure to deal with our special needs students. **I am asking you to support our keiki and our public schools, by supporting SB683, SB686, HB180, HB182.** These bills support a Constitutional Amendment that reads: "Shall the legislature fund a quality public education for all of Hawaii's children, including the recruitment and retention of teachers, lower class sizes, special education programming, career and technical education, art, music, Hawaiian studies, and Hawaiian language, by establishing, as provided by law, a surcharge on residential investment property and visitor accommodations?" Thank you.

**NAME:**

*Joy Kahahawai-Welch*

**ADDRESS:**

*1501 Ulupii St*

*Kailua, HI 96734*

(Place comments on the back)



**TO:**

SEN. Cynthia Thiele

**RE:**

REP. Chris Iee  
(To locate your senator and representative go to [openstates.org](http://openstates.org))

**NAME:**

Donna Okita

**ADDRESS:**

1198 Mapuana St.

Kailua, HI 96734

(Place comments on the back)

Hawaii's public schools are underfunded, this has led to chronic teacher shortages, large class sizes, and the failure to deal with our special needs students. **I am asking you to support our keiki and our public schools, by supporting SB683, SB686, HB180, HB182.** These bills support a Constitutional Amendment that reads: "Shall the legislature fund a quality public education for all of Hawaii's children, including the recruitment and retention of teachers, lower class sizes, special education programming, career and technical education, art, music, Hawaiian studies, and Hawaiian language, by establishing, as provided by law, a surcharge on residential investment property and visitor accommodations?" Thank you.





TO:

SEN.

Jill Tokuda

REP.

Chris Lee

(To locate your senator and representative go to [openstates.org](http://openstates.org))

RE:

Hawaii's public schools are underfunded, this has led to chronic teacher shortages, large class sizes, and the failure to deal with our special needs students. **I am asking you to support our keiki and our public schools, by supporting SB683, SB686, HB180, HB182.** These bills support a Constitutional Amendment that reads: "Shall the legislature fund a quality public education for all of Hawaii's children, including the recruitment and retention of teachers, lower class sizes, special education programming, career and technical education, art, music, Hawaiian studies, and Hawaiian language, by establishing, as provided by law, a surcharge on residential investment property and visitor accommodations?" Thank you.

NAME:

Callean Mober

ADDRESS:

1297 Wapalaekua St.

Kailua HI 96794

(Place comments on the back)



TO:

SEN. Bill Tokuda

RE:

REP. Cynthia Thelen  
(To locate your senator and representative go to [openstates.org](http://openstates.org))

Hawaii's public schools are underfunded, this has led to chronic teacher shortages, large class sizes, and the failure to deal with our special needs students. **I am asking you to support our keiki and our public schools, by supporting SB683, SB686, HB180, HB182.** These bills support a Constitutional Amendment that reads: "Shall the legislature fund a quality public education for all of Hawaii's children, including the recruitment and retention of teachers, lower class sizes, special education programming, career and technical education, art, music, Hawaiian studies, and Hawaiian language, by establishing, as provided by law, a surcharge on residential investment property and visitor accommodations?" Thank you.

NAME:

Sam Hankins

ADDRESS:

1205 Manu-Mele St

Kailua, HI 96734

(Place comments on the back)



TO:

SEN. Jill Tokuda

REP. Kon Ito

(To locate your senator and representative go to [openstates.org](http://openstates.org))

RE:

Hawaii's public schools are underfunded, this has led to chronic teacher shortages, large class sizes, and the failure to deal with our special needs students. **I am asking you to support our keiki and our public schools, by supporting SB683, SB686, HB180, HB182.** These bills support a Constitutional Amendment that reads: "Shall the legislature fund a quality public education for all of Hawaii's children, including the recruitment and retention of teachers, lower class sizes, special education programming, career and technical education, art, music, Hawaiian studies, and Hawaiian language, by establishing, as provided by law, a surcharge on residential investment property and visitor accommodations?" Thank you.

NAME:

Alicia Darby

ADDRESS:

616 Iliwaha Street

Kaunakakai HI 96734

(Place comments on the back)



TO:

SEN. Laura Nielsen

REP. Chris Lee

(To locate your senator and representative go to [openstates.org](http://openstates.org))

RE:

Hawaii's public schools are underfunded, this has led to chronic teacher shortages, large class sizes, and the failure to deal with our special needs students. I am asking you to support our keiki and our public schools, by supporting SB683, SB686, HB180, HB182. These bills support a Constitutional Amendment that reads: "Shall the legislature fund a quality public education for all of Hawaii's children, including the recruitment and retention of teachers, lower class sizes, special education programming, career and technical education, art, music, Hawaiian studies, and Hawaiian language, by establishing, as provided by law, a surcharge on residential investment property and visitor accommodations?" Thank you.

NAME:

Stephanie Suzuki

ADDRESS:

1220 Kiahala St.  
Kailua, HI 96734

(Place comments on the back)



TO:

SEN.

Donna Mercado Kim

RE:

REP.

Aaron Ling Johanson

(To locate your senator and representative go to [openstates.org](http://openstates.org))

Hawaii's public schools are underfunded, this has led to chronic teacher shortages, large class sizes, and the failure to deal with our special needs students. **I am asking you to support our keiki and our public schools, by supporting SB683, SB686, HB180, HB182.** These bills support a Constitutional Amendment that reads: "Shall the legislature fund a quality public education for all of Hawaii's children, including the recruitment and retention of teachers, lower class sizes, special education programming, career and technical education, art, music, Hawaiian studies, and Hawaiian language, by establishing, as provided by law, a surcharge on residential investment property and visitor accommodations?" Thank you.

NAME:

Sujey Jimenez

ADDRESS:

5054 Waikulu Dr.

Kaipua, HI 96734

(Place comments on the back)



TO:

SEN. Donna Mercada Kim

RE:

REP. Clayton Johansen

(To locate your senator and representative go to [openstates.org](http://openstates.org))

RE:

Hawaii's public schools are underfunded, this has led to chronic teacher shortages, large class sizes, and the failure to deal with our special needs students. **I am asking you to support our keiki and our public schools, by supporting SB683, SB686, HB180, HB182.** These bills support a Constitutional Amendment that reads: "Shall the legislature fund a quality public education for all of Hawaii's children, including the recruitment and retention of teachers, lower class sizes, special education programming, career and technical education, art, music, Hawaiian studies, and Hawaiian language, by establishing, as provided by law, a surcharge on residential investment property and visitor accommodations?" Thank you.

NAME:

Carlee Kim

ADDRESS:

1716 Luwakaana Pl.

Kailua, HI 96734

(Place comments on the back)



TO:

SEN. Thielen

RE:

REP. Thielen  
(To locate your senator and representative go to openstates.org)

RE:

Hawaii's public schools are underfunded, this has led to chronic teacher shortages, large class sizes, and the failure to deal with our special needs students. **I am asking you to support our keiki and our public schools. by supporting SB683, SB686, HB180, HB182.** These bills support a Constitutional Amendment that reads: "Shall the legislature fund a quality public education for all of Hawaii's children, including the recruitment and retention of teachers, lower class sizes, special education programming, career and technical education, art, music, Hawaiian studies, and Hawaiian language, by establishing, as provided by law, a surcharge on residential investment property and visitor accommodations?" Thank you.

NAME:

Catherine Dickson

ADDRESS:

Jay Kihapai Street  
Kaula # 910734

(Place comments on the back)



TO:

SEN. Thielen

RE:

REP. Thielen  
(To locate your senator and representative go to openstates.org)

Hawaii's public schools are underfunded, this has led to chronic teacher shortages, large class sizes, and the failure to deal with our special needs students. **I am asking you to support our keiki and our public schools, by supporting SB683, SB686, HB180, HB182.** These bills support a Constitutional Amendment that reads: "Shall the legislature fund a quality public education for all of Hawaii's children, including the recruitment and retention of teachers, lower class sizes, special education programming, career and technical education, art, music, Hawaiian studies, and Hawaiian language, by establishing, as provided by law, a surcharge on residential investment property and visitor accommodations?" Thank you.

NAME:

Jacob Bawn

ADDRESS:

443 Jana Pl.

Kailua HI 96734

(Place comments on the back)





TO:

SEN. Trielen, Liana

REP. Trielen, Cynthia

(To locate your senator and representative go to [openstates.org](http://openstates.org))

RE:

Hawaii's public schools are underfunded, this has led to chronic teacher shortages, large class sizes, and the failure to deal with our special needs students. **I am asking you to support our keiki and our public schools, by supporting SB683, SB686, HB180, HB182.** These bills support a Constitutional Amendment that reads: "Shall the legislature fund a quality public education for all of Hawaii's children, including the recruitment and retention of teachers, lower class sizes, special education programming, career and technical education, art, music, Hawaiian studies, and Hawaiian language, by establishing, as provided by law, a surcharge on residential investment property and visitor accommodations?" Thank you.

NAME:

Vicky Kamaka

ADDRESS:

886 Malunui A.O.

Kalua, HI 96734

(Place comments on the back)



Chris Still  
Hawaii State Teachers Assoc  
Chris Lee

TO:

SEN. Jill Toenda

RE:

REP. Chris Lee  
(To locate your senator and representative go to openstates.org)

Hawaii's public schools are underfunded, this has led to chronic teacher shortages, large class sizes, and the failure to deal with our special needs students. **I am asking you to support our keiki and our public schools, by supporting SB683, SB686, HB180, HB182.** These bills support a Constitutional Amendment that reads: "Shall the legislature fund a quality public education for all of Hawaii's children, including the recruitment and retention of teachers, lower class sizes, special education programming, career and technical education, art, music, Hawaiian studies, and Hawaiian language, by establishing, as provided by law, a surcharge on residential investment property and visitor accommodations?" Thank you.

NAME:

Robin Luventen

ADDRESS:

672 Wymaha St  
Eaialua, HI 96734

(Place comments on the back)



TO:

SEN.

Sen Taniguchi

RE:

REP.

Getting the  
(To locate your senator and representative go to [openstates.org](http://openstates.org))

Hawaii's public schools are underfunded, this has led to chronic teacher shortages, large class sizes, and the failure to deal with our special needs students. **I am asking you to support our keiki and our public schools, by supporting SB683, SB686, HB180, HB182.** These bills support a Constitutional Amendment that reads: "Shall the legislature fund a quality public education for all of Hawaii's children, including the recruitment and retention of teachers, lower class sizes, special education programming, career and technical education, art, music, Hawaiian studies, and Hawaiian language, by establishing, as provided by law, a surcharge on residential investment property and visitor accommodations?" Thank you.

NAME:

Deb Longley  
425 Kaupihua St

ADDRESS:

Waialua HI 96734  
(Place comments on the back)



TO:

SEN. Sen Taniguchi  
REP. Anthony Heikani  
(To locate your senator and representative go to openstates.org)

RE:

Hawaii's public schools are underfunded, this has led to chronic teacher shortages, large class sizes, and the failure to deal with our special needs students. **I am asking you to support our keiki and our public schools, by supporting SB683, SB686, HB180, HB182.** These bills support a Constitutional Amendment that reads: "Shall the legislature fund a quality public education for all of Hawaii's children, including the recruitment and retention of teachers, lower class sizes, special education programming, career and technical education, art, music, Hawaiian studies, and Hawaiian language, by establishing, as provided by law, a surcharge on residential investment property and visitor accommodations?" Thank you.

NAME:

Elizabeth Sullivan

ADDRESS:

425 Kapiolani St

Hailuog HI 96734

(Place comments on the back)



TO:

SEN. LAURA TRIELEN

RE:

REP. CYNTHIA TRIELEN  
(To locate your senator and representative go to [openstates.org](http://openstates.org))

Hawaii's public schools are underfunded, this has led to chronic teacher shortages, large class sizes, and the failure to deal with our special needs students. **I am asking you to support our keiki and our public schools. by supporting SB683, SB686, HB180, HB182.** These bills support a Constitutional Amendment that reads: "Shall the legislature fund a quality public education for all of Hawaii's children, including the recruitment and retention of teachers, lower class sizes, special education programming, career and technical education, art, music, Hawaiian studies, and Hawaiian language, by establishing, as provided by law, a surcharge on residential investment property and visitor accommodations?" Thank you!

NAME:

Colleen Cashman-Valdez

ADDRESS:

146 Aieauni St. #A  
Kailua, HI 96734

(Place comments on the back)



TO:

SEN.

~~Christina~~ - Laura Thielen

RE:

REP.

~~Wendy~~ Tuzi Gabbard

(To locate your senator and representative go to [openstates.org](http://openstates.org))

RE:

Hawaii's public schools are underfunded, this has led to chronic teacher shortages, large class sizes, and the failure to deal with our special needs students. **I am asking you to support our keiki and our public schools, by supporting SB683, SB686, HB180, HB182.** These bills support a Constitutional Amendment that reads: "Shall the legislature fund a quality public education for all of Hawaii's children, including the recruitment and retention of teachers, lower class sizes, special education programming, career and technical education, art, music, Hawaiian studies, and Hawaiian language, by establishing, as provided by law, a surcharge on residential investment property and visitor accommodations?" Thank you.

NAME:

Michele Tavares

ADDRESS:

677 Wanaao Rd.

Kailua, HI 96734

(Place comments on the back)



TO:

SEN. Jill Tokuda

REP. Cynthia Thielen  
(To locate your senator and representative go to [openstates.org](http://openstates.org))

RE:

Hawaii's public schools are underfunded, this has led to chronic teacher shortages, large class sizes, and the failure to deal with our special needs students. **I am asking you to support our keiki and our public schools, by supporting SB683, SB686, HB180, HB182.** These bills support a Constitutional Amendment that reads: "Shall the legislature fund a quality public education for all of Hawaii's children, including the recruitment and retention of teachers, lower class sizes, special education programming, career and technical education, art, music, Hawaiian studies, and Hawaiian language, by establishing, as provided by law, a surcharge on residential investment property and visitor accommodations?" Thank you.

NAME:

Blade Shepherd-Jones

ADDRESS:

1451 Kiukee Pl.  
Kailua, HI 96794

(Place comments on the back)



TO:

SEN. Cynthia Thielert

RE:

REP. Jill Tokuda

(To locate your senator and representative go to [openstates.org](http://openstates.org))

RE:

Hawaii's public schools are underfunded, this has led to chronic teacher shortages, large class sizes, and the failure to deal with our special needs students. **I am asking you to support our keiki and our public schools, by supporting SB683, SB686, HB180, HB182.** These bills support a Constitutional Amendment that reads: "Shall the legislature fund a quality public education for all of Hawaii's children, including the recruitment and retention of teachers, lower class sizes, special education programming, career and technical education, art, music, Hawaiian studies, and Hawaiian language, by establishing, as provided by law, a surcharge on residential investment property and visitor accommodations?" Thank you.

NAME:

Karen Kimura

ADDRESS:

568 Alihi Pl.

Kailua, HI 96734

(Place comments on the back)





TO:

SEN.

Sill Tokuda

RE:

REP.

Cynthia Thelen

(To locate your senator and representative go to [openstates.org](http://openstates.org))

Hawaii's public schools are underfunded, this has led to chronic teacher shortages, large class sizes, and the failure to deal with our special needs students. **I am asking you to support our keiki and our public schools, by supporting SB683, SB686, HB180, HB182.** These bills support a Constitutional Amendment that reads: "Shall the legislature fund a quality public education for all of Hawaii's children, including the recruitment and retention of teachers, lower class sizes, special education programming, career and technical education, art, music, Hawaiian studies, and Hawaiian language, by establishing, as provided by law, a surcharge on residential investment property and visitor accommodations?" Thank you.

NAME:

Karen MacArthur

ADDRESS:

525 Ilinaoa St.

Kailua HI 96734

(Place comments on the back)



TO:

SEN. Laura Thielen

RE:

REP. Cynthia Thielen  
(To locate your senator and representative go to [openstates.org](http://openstates.org))

RE:

Hawaii's public schools are underfunded, this has led to chronic teacher shortages, large class sizes, and the failure to deal with our special needs students. **I am asking you to support our keiki and our public schools, by supporting SB683, SB686, HB180, HB182.** These bills support a Constitutional Amendment that reads: "Shall the legislature fund a quality public education for all of Hawaii's children, including the recruitment and retention of teachers, lower class sizes, special education programming, career and technical education, art, music, Hawaiian studies, and Hawaiian language, by establishing, as provided by law, a surcharge on residential investment property and visitor accommodations?" Thank you.

NAME:

Julie Perkins

ADDRESS:

355 Aiea St,  
Kailua, HI 96734  
(Place comments on the back)



TO:

SEN. Laura A Thelen

REP. Cynthia Thelen

(To locate your senator and representative go to [openstates.org](http://openstates.org))

RE:

Hawaii's public schools are underfunded, this has led to chronic teacher shortages, large class sizes, and the failure to deal with our special needs students. **I am asking you to support our keiki and our public schools, by supporting SB683, SB686, HB180, HB182.** These bills support a Constitutional Amendment that reads: "Shall the legislature fund a quality public education for all of Hawaii's children, including the recruitment and retention of teachers, lower class sizes, special education programming, career and technical education, art, music, Hawaiian studies, and Hawaiian language, by establishing, as provided by law, a surcharge on residential investment property and visitor accommodations?" Thank you.

NAME:

Christina Teramura

ADDRESS:

1110 - A Akioohe St

Kailua HI 96734

(Place comments on the back)



TO:

SEN. Gil Biviere

RE:

REP. Jayett Keohokalole  
(To locate your senator and representative go to [openstates.org](http://openstates.org))

RE:

Hawaii's public schools are underfunded, this has led to chronic teacher shortages, large class sizes, and the failure to deal with our special needs students. **I am asking you to support our keiki and our public schools, by supporting SB683, SB686, HB180, HB182.** These bills support a Constitutional Amendment that reads: "Shall the legislature fund a quality public education for all of Hawaii's children, including the recruitment and retention of teachers, lower class sizes, special education programming, career and technical education, art, music, Hawaiian studies, and Hawaiian language, by establishing, as provided by law, a surcharge on residential investment property and visitor accommodations?" Thank you.

NAME:

Candace Knoshita

ADDRESS:

44-096 Kleanani Dr. #814

Kameohe, HI 96734

(Place comments on the back)



TO:

SEN. Laura Thiele

REP.

(To locate your senator and representative go to [openstates.org](http://openstates.org))

RE:

Hawaii's public schools are underfunded, this has led to chronic teacher shortages, large class sizes, and the failure to deal with our special needs students. **I am asking you to support our keiki and our public schools, by supporting SB683, SB686, HB180, HB182.** These bills support a Constitutional Amendment that reads: "Shall the legislature fund a quality public education for all of Hawaii's children, including the recruitment and retention of teachers, lower class sizes, special education programming, career and technical education, art, music, Hawaiian studies, and Hawaiian language, by establishing, as provided by law, a surcharge on residential investment property and visitor accommodations?" Thank you.

NAME:

House

ADDRESS:

1224 Men Pl

Kailua HI 96734

(Place comments on the back)



TO:

SEN. Trielen

REP. Lee

(To locate your senator and representative go to [openstates.org](http://openstates.org))

RE:

Hawaii's public schools are underfunded, this has led to chronic teacher shortages, large class sizes, and the failure to deal with our special needs students. **I am asking you to support our keiki and our public schools, by supporting SB683, SB686, HB180, HB182.** These bills support a Constitutional Amendment that reads: "Shall the legislature fund a quality public education for all of Hawaii's children, including the recruitment and retention of teachers, lower class sizes, special education programming, career and technical education, art, music, Hawaiian studies, and Hawaiian language, by establishing, as provided by law, a surcharge on residential investment property and visitor accommodations?" Thank you.

NAME:

Shauna Hinata

ADDRESS:

186 Kunkama St

Kailua, HI 96794

(Place comments on the back)



TO:

SEN.

e Thielert

REP.

lee

(To locate your senator and representative go to [openstates.org](http://openstates.org))

RE:

Hawaii's public schools are underfunded, this has led to chronic teacher shortages, large class sizes, and the failure to deal with our special needs students. **I am asking you to support our keiki and our public schools, by supporting SB683, SB686, HB180, HB182.** These bills support a Constitutional Amendment that reads: "Shall the legislature fund a quality public education for all of Hawaii's children, including the recruitment and retention of teachers, lower class sizes, special education programming, career and technical education, art, music, Hawaiian studies, and Hawaiian language, by establishing, as provided by law, a surcharge on residential investment property and visitor accommodations?" Thank you.

NAME:

Chesie Matsutoka

ADDRESS:

285 Kawakoa St. Kailua, HI 96734

(Place comments on the back)



TO:

SEN.

Thielen

REP.

Thielen

(To locate your senator and representative go to [openstates.org](http://openstates.org))

RE:

Hawaii's public schools are underfunded, this has led to chronic teacher shortages, large class sizes, and the failure to deal with our special needs students. **I am asking you to support our keiki and our public schools, by supporting SB683, SB686, HB180, HB182.** These bills support a Constitutional Amendment that reads: "Shall the legislature fund a quality public education for all of Hawaii's children, including the recruitment and retention of teachers, lower class sizes, special education programming, career and technical education, art, music, Hawaiian studies, and Hawaiian language, by establishing, as provided by law, a surcharge on residential investment property and visitor accommodations?" Thank you.

NAME:

Katie Conger

ADDRESS:

144 Kapaa St.

Kailua HI 96734

(Place comments on the back)





TO:

SEN.

Thielen, Laura

REP.

Thielen, Cynthia

(To locate your senator and representative go to [openstates.org](http://openstates.org))

RE:

Hawaii's public schools are underfunded, this has led to chronic teacher shortages, large class sizes, and the failure to deal with our special needs students. **I am asking you to support our keiki and our public schools, by supporting SB683, SB686, HB180, HB182.** These bills support a Constitutional Amendment that reads: ""Shall the legislature fund a quality public education for all of Hawaii's children, including the recruitment and retention of teachers, lower class sizes, special education programming, career and technical education, art, music, Hawaiian studies, and Hawaiian language, by establishing, as provided by law, a surcharge on residential investment property and visitor accommodations?" Thank you.

NAME:

Kari Zigan

ADDRESS:

411 B Oldmana St

Kailua, HI 96734

(Place comments on the back)



TO:

SEN. Laura Thelen

RE:

REP. Ken Ito  
(To locate your senator and representative go to [openstates.org](http://openstates.org))

Hawaii's public schools are underfunded, this has led to chronic teacher shortages, large class sizes, and the failure to deal with our special needs students. **I am asking you to support our keiki and our public schools, by supporting SB683, SB686, HB180, HB182.** These bills support a Constitutional Amendment that reads: "Shall the legislature fund a quality public education for all of Hawaii's children, including the recruitment and retention of teachers, lower class sizes, special education programming, career and technical education, art, music, Hawaiian studies, and Hawaiian language, by establishing, as provided by law, a surcharge on residential investment property and visitor accommodations?" Thank you.

NAME:

Karen Graham

ADDRESS:

920 Lunalulu St

Kailua HI 96734

(Place comments on the back)



TO:

SEN. Laura Thelen

RE:

REP. Chris Lee  
(To locate your senator and representative go to [openstates.org](http://openstates.org))

RE:

Hawaii's public schools are underfunded, this has led to chronic teacher shortages, large class sizes, and the failure to deal with our special needs students. **I am asking you to support our keiki and our public schools, by supporting SB683, SB686, HB180, HB182.** These bills support a Constitutional Amendment that reads: "Shall the legislature fund a quality public education for all of Hawaii's children, including the recruitment and retention of teachers, lower class sizes, special education programming, career and technical education, art, music, Hawaiian studies, and Hawaiian language, by establishing, as provided by law, a surcharge on residential investment property and visitor accommodations?" Thank you.

NAME:

Michelle Wong

ADDRESS:

1472 Hele St.  
Kailua HI 96734

(Place comments on the back)



TO:

SEN.

Susan Thielea

RE:

REP.

Cynthia Thielea

(To locate your senator and representative go to [openstates.org](http://openstates.org))

Hawaii's public schools are underfunded, this has led to chronic teacher shortages, large class sizes, and the failure to deal with our special needs students. **I am asking you to support our keiki and our public schools. by supporting SB683, SB686, HB180, HB182.** These bills support a Constitutional Amendment that reads: ""Shall the legislature fund a quality public education for all of Hawaii's children, including the recruitment and retention of teachers, lower class sizes, special education programming, career and technical education, art, music, Hawaiian studies, and Hawaiian language, by establishing, as provided by law, a surcharge on residential investment property and visitor accommodations?" Thank you.

NAME:

Fred Magnienat

ADDRESS:

335C Manono St.

Kailua, HI 96734

(Place comments on the back)



TO:

SEN. Wakai

RE:

REP. Johan son  
(To locate your senator and representative go to openstates.org)

RE:

Hawaii's public schools are underfunded, this has led to chronic teacher shortages, large class sizes, and the failure to deal with our special needs students. **I am asking you to support our keiki and our public schools, by supporting SB683, SB686, HB180, HB182.** These bills support a Constitutional Amendment that reads: "Shall the legislature fund a quality public education for all of Hawaii's children, including the recruitment and retention of teachers, lower class sizes, special education programming, career and technical education, art, music, Hawaiian studies, and Hawaiian language, by establishing, as provided by law, a surcharge on residential investment property and visitor accommodations?" Thank you.

NAME:

Amy Suzuki

ADDRESS:

609 Ulanani St.

Kailua, HI 96734

(Place comments on the back)



TO:

SEN. Lee

REP. Sheilua

(To locate your senator and representative go to [openstates.org](http://openstates.org))

RE:

Hawaii's public schools are underfunded, this has led to chronic teacher shortages, large class sizes, and the failure to deal with our special needs students. **I am asking you to support our keiki and our public schools, by supporting SB683, SB686, HB180, HB182.** These bills support a Constitutional Amendment that reads: "¶ Shall the legislature fund a quality public education for all of Hawaii's children, including the recruitment and retention of teachers, lower class sizes, special education programming, career and technical education, art, music, Hawaiian studies, and Hawaiian language, by establishing, as provided by law, a surcharge on residential investment property and visitor accommodations?" Thank you.

NAME:

Cynthia Yama

ADDRESS:

40 Kaula Antennas Sch.

(Place comments on the back)



TO:

SEN. Thielen

RE:

REP. Thielen  
(To locate your senator and representative go to [openstates.org](http://openstates.org))

Hawaii's public schools are underfunded, this has led to chronic teacher shortages, large class sizes, and the failure to deal with our special needs students. **I am asking you to support our keiki and our public schools, by supporting SB683, SB686, HB180, HB182.** These bills support a Constitutional Amendment that reads: "Shall the legislature fund a quality public education for all of Hawaii's children, including the recruitment and retention of teachers, lower class sizes, special education programming, career and technical education, art, music, Hawaiian studies, and Hawaiian language, by establishing, as provided by law, a surcharge on residential investment property and visitor accommodations?" Thank you.

NAME:

Micah Pregitzer

ADDRESS:

138 Makua St  
Kailua HI 96734

(Place comments on the back)



TO:

SEN. Laura A. Thielen  
REP. Chris Lee  
(To locate your senator and representative go to [openstates.org](http://openstates.org))

RE:

Hawaii's public schools are underfunded, this has led to chronic teacher shortages, large class sizes, and the failure to deal with our special needs students. **I am asking you to support our keiki and our public schools, by supporting SB683, SB686, HB180, HB182.** These bills support a Constitutional Amendment that reads: "Shall the legislature fund a quality public education for all of Hawaii's children, including the recruitment and retention of teachers, lower class sizes, special education programming, career and technical education, art, music, Hawaiian studies, and Hawaiian language, by establishing, as provided by law, a surcharge on residential investment property and visitor accommodations?" Thank you.

NAME:

Sharon Tanaka

ADDRESS:

1331 Humuula St  
Kailua, HI 96734

(Place comments on the back)





TO:

SEN.

RIVERE

RE:

REP.

QUINLAN

(To locate your senator and representative go to [openstates.org](http://openstates.org))

Hawaii's public schools are underfunded, this has led to chronic teacher shortages, large class sizes, and the failure to deal with our special needs students. **I am asking you to support our keiki and our public schools, by supporting SB683, SB686, HB180, HB182.** These bills support a Constitutional Amendment that reads: "Shall the legislature fund a quality public education for all of Hawaii's children, including the recruitment and retention of teachers, lower class sizes, special education programming, career and technical education, art, music, Hawaiian studies, and Hawaiian language, by establishing, as provided by law, a surcharge on residential investment property and visitor accommodations?" Thank you.

NAME:

Storm Rivers

ADDRESS:

54-290 Haula Hmalo Rd.

Houala, HI 96717

(Place comments on the back)



TO:

SEN.

Gil Riviere

REP.

Sean Quinlan

(To locate your senator and representative go to [openstates.org](http://openstates.org))

RE:

Hawaii's public schools are underfunded, this has led to chronic teacher shortages, large class sizes, and the failure to deal with our special needs students. **I am asking you to support our keiki and our public schools. by supporting SB683, SB686, HB180, HB182.** These bills support a Constitutional Amendment that reads: "Shall the legislature fund a quality public education for all of Hawaii's children, including the recruitment and retention of teachers, lower class sizes, special education programming, career and technical education, art, music, Hawaiian studies, and Hawaiian language, by establishing, as provided by law, a surcharge on residential investment property and visitor accommodations?" Thank you.

NAME:

Amy

ADDRESS:

54-055 Waikukula St. 4

Hauula, HI. 96717

(Place comments on the back)



TO:

SEN. Gil Rukere

RE:

REP. SPAM QUINN

(To locate your senator and representative go to [openstates.org](http://openstates.org))

RE:

Hawaii's public schools are underfunded, this has led to chronic teacher shortages, large class sizes, and the failure to deal with our special needs students. **I am asking you to support our keiki and our public schools, by supporting SB683, SB686, HB180, HB182.** These bills support a Constitutional Amendment that reads: "Shall the legislature fund a quality public education for all of Hawaii's children, including the recruitment and retention of teachers, lower class sizes, special education programming, career and technical education, art, music, Hawaiian studies, and Hawaiian language, by establishing, as provided by law, a surcharge on residential investment property and visitor accommodations?" Thank you.

NAME:

Carol Yuen

ADDRESS:

54-285 Kawainui Pk

HAWAII HI 96717

(Place comments on the back)



TO:

SEN. Gil Riviere

REP. Sean Quinlan

(To locate your senator and representative go to [openstates.org](http://openstates.org))

RE:

Hawaii's public schools are underfunded, this has led to chronic teacher shortages, large class sizes, and the failure to deal with our special needs students. **I am asking you to support our keiki and our public schools, by supporting SB683, SB686, HB180, HB182.** These bills support a Constitutional Amendment that reads: "Shall the legislature fund a quality public education for all of Hawaii's children, including the recruitment and retention of teachers, lower class sizes, special education programming, career and technical education, art, music, Hawaiian studies, and Hawaiian language, by establishing, as provided by law, a surcharge on residential investment property and visitor accommodations?" Thank you.

NAME:

Jensha Magalei

ADDRESS:

54-103 Imua Place

Hawula, Hawaii 96717

(Place comments on the back)



TO:

SEN. Gil Riviere

RE:

REP. Sean Quinlan  
(To locate your senator and representative go to [openstates.org](http://openstates.org))

Hawaii's public schools are underfunded, this has led to chronic teacher shortages, large class sizes, and the failure to deal with our special needs students. **I am asking you to support our keiki and our public schools, by supporting SB683, SB686, HB180, HB182.** These bills support a Constitutional Amendment that reads: "Shall the legislature fund a quality public education for all of Hawaii's children, including the recruitment and retention of teachers, lower class sizes, special education programming, career and technical education, art, music, Hawaiian studies, and Hawaiian language, by establishing, as provided by law, a surcharge on residential investment property and visitor accommodations?" Thank you.

NAME:

Mike Lin

ADDRESS:

54-116 Hauula Park Place

Hauula HI 96717

(Place comments on the back)



TO:

SEN. Gill Rivere

RE:

REP. Sean Quinlan  
(To locate your senator and representative go to [openstates.org](http://openstates.org))

RE:

Hawaii's public schools are underfunded, this has led to chronic teacher shortages, large class sizes, and the failure to deal with our special needs students. **I am asking you to support our keiki and our public schools, by supporting SB683, SB686, HB180, HB182.** These bills support a Constitutional Amendment that reads: "Shall the legislature fund a quality public education for all of Hawaii's children, including the recruitment and retention of teachers, lower class sizes, special education programming, career and technical education, art, music, Hawaiian studies, and Hawaiian language, by establishing, as provided by law, a surcharge on residential investment property and visitor accommodations?" Thank you.

NAME:

Gisele Wong

ADDRESS:

Po Box 713

Hauula, HI 96717

(Place comments on the back)



TO:

SEN. Gill Rivero

RE:

REP. Sean Quinlan  
(To locate your senator and representative go to [openstates.org](http://openstates.org))

RE:

Hawaii's public schools are underfunded, this has led to chronic teacher shortages, large class sizes, and the failure to deal with our special needs students. **I am asking you to support our keiki and our public schools, by supporting SB683, SB686, HB180, HB182.** These bills support a Constitutional Amendment that reads: "Shall the legislature fund a quality public education for all of Hawaii's children, including the recruitment and retention of teachers, lower class sizes, special education programming, career and technical education, art, music, Hawaiian studies, and Hawaiian language, by establishing, as provided by law, a surcharge on residential investment property and visitor accommodations?" Thank you.

NAME:

Kristi Martin

ADDRESS:

54-177 Kawacku St.  
Hauula, HI 96717

(Place comments on the back)



TO:

SEN.

Edm  
Sen

REP.

(To locate your senator and representative go to [openstates.org](http://openstates.org))

RE:

Hawaii's public schools are underfunded, this has led to chronic teacher shortages, large class sizes, and the failure to deal with our special needs students. **I am asking you to support our keiki and our public schools, by supporting SB683, SB686, HB180, HB182.** These bills support a Constitutional Amendment that reads: "Shall the legislature fund a quality public education for all of Hawaii's children, including the recruitment and retention of teachers, lower class sizes, special education programming, career and technical education, art, music, Hawaiian studies, and Hawaiian language, by establishing, as provided by law, a surcharge on residential investment property and visitor accommodations?" Thank you.

NAME:

Mark S. Weikert

ADDRESS:

P.O. Box 538 / 53-48 E Kamahehi  
Honolulu HI 96717

(Place comments on the back)





TO:

SEN.

Gil R. Ivers

RE:

REP.

Sean Quinlan

(To locate your senator and representative go to [openstates.org](http://openstates.org))

RE:

Hawaii's public schools are underfunded, this has led to chronic teacher shortages, large class sizes, and the failure to deal with our special needs students. **I am asking you to support our keiki and our public schools, by supporting SB683, SB686, HB180, HB182.** These bills support a Constitutional Amendment that reads: "Shall the legislature fund a quality public education for all of Hawaii's children, including the recruitment and retention of teachers, lower class sizes, special education programming, career and technical education, art, music, Hawaiian studies, and Hawaiian language, by establishing, as provided by law, a surcharge on residential investment property and visitor accommodations?" Thank you.

NAME:

Valga "Vai" Toiolo

ADDRESS:

54-622 Kamehameha Hwy

Honolulu, HI 96717

(Place comments on the back)



TO:

SEN.

Gil Ravere

REP.

Sean Quinlan

(To locate your senator and representative go to [openstates.org](http://openstates.org))

RE:

Hawaii's public schools are underfunded, this has led to chronic teacher shortages, large class sizes, and the failure to deal with our special needs students. **I am asking you to support our keiki and our public schools, by supporting SB683, SB686, HB180, HB182.** These bills support a Constitutional Amendment that reads: "Shall the legislature fund a quality public education for all of Hawaii's children, including the recruitment and retention of teachers, lower class sizes, special education programming, career and technical education, art, music, Hawaiian studies, and Hawaiian language, by establishing, as provided by law, a surcharge on residential investment property and visitor accommodations?" Thank you.

NAME:

Joanne Mo'ei

ADDRESS:

54-302 Haunala Homestead Road

Haunala, HI 96717

(Place comments on the back)



TO:

SEN.

Sean Omalan

REP.

Gil Rivera

(To locate your senator and representative go to [openstates.org](http://openstates.org))

RE:

Hawaii's public schools are underfunded, this has led to chronic teacher shortages, large class sizes, and the failure to deal with our special needs students. **I am asking you to support our keiki and our public schools, by supporting SB683, SB686, HB180, HB182.** These bills support a Constitutional Amendment that reads: "Shall the legislature fund a quality public education for all of Hawaii's children, including the recruitment and retention of teachers, lower class sizes, special education programming, career and technical education, art, music, Hawaiian studies, and Hawaiian language, by establishing, as provided by law, a surcharge on residential investment property and visitor accommodations?" Thank you.

NAME:

Johnna Ah-Puck

ADDRESS:

5410 Maikua Road

Hawale, HI 96717

(Place comments on the back)



TO:

SEN. Gil Riviere

RE:

REP. Sean Quinlan

(To locate your senator and representative go to [openstates.org](http://openstates.org))

RE:

Hawaii's public schools are underfunded, this has led to chronic teacher shortages, large class sizes, and the failure to deal with our special needs students. **I am asking you to support our keiki and our public schools, by supporting SB683, SB686, HB180, HB182.** These bills support a Constitutional Amendment that reads: "Shall the legislature fund a quality public education for all of Hawaii's children, including the recruitment and retention of teachers, lower class sizes, special education programming, career and technical education, art, music, Hawaiian studies, and Hawaiian language, by establishing, as provided by law, a surcharge on residential investment property and visitor accommodations?" Thank you.

NAME:

Jonathan Gomez

ADDRESS:

53-567 Kam. Hwy. #108

Hawula, HI 96717

(Place comments on the back)



TO:

SEN. Gil Rivera  
REP. Sean Quinlan

(To locate your senator and representative go to [openstates.org](http://openstates.org))

RE:

Hawaii's public schools are underfunded, this has led to chronic teacher shortages, large class sizes, and the failure to deal with our special needs students. **I am asking you to support our keiki and our public schools, by supporting SB683, SB686, HB180, HB182.** These bills support a Constitutional Amendment that reads: "Shall the legislature fund a quality public education for all of Hawaii's children, including the recruitment and retention of teachers, lower class sizes, special education programming, career and technical education, art, music, Hawaiian studies, and Hawaiian language, by establishing, as provided by law, a surcharge on residential investment property and visitor accommodations?" Thank you.

NAME:

Alison K. Faleola (Kamukua Elem. 5<sup>th</sup> Grade Teacher)

ADDRESS:

P.O. Box 251

Hawula, Hawaii 96717

(Place comments on the back)



TO:

SEN.

Quintan

REP.

Rivera

(To locate your senator and representative go to [openstates.org](http://openstates.org))

RE:

Hawaii's public schools are underfunded, this has led to chronic teacher shortages, large class sizes, and the failure to deal with our special needs students. **I am asking you to support our keiki and our public schools, by supporting SB683, SB686, HB160, HB182.** These bills support a Constitutional Amendment that reads: "Shall the legislature fund a quality public education for all of Hawaii's children, including the recruitment and retention of teachers, lower class sizes, special education programming, career and technical education, art, music, Hawaiian studies, and Hawaiian language, by establishing, as provided by law, a surcharge on residential investment property and visitor accommodations?" Thank you.

NAME:

Karin Hansen del Rey

ADDRESS:

54-018 Kukun a Rd. Hauula,

Hl. 96711

(Place comments on the back)



TO:

SEN.

Sean Ounian

REP.

Gil RIVERE

(To locate your senator and representative go to [openstates.org](http://openstates.org))

RE:

Hawaii's public schools are underfunded, this has led to chronic teacher shortages, large class sizes, and the failure to deal with our special needs students. **I am asking you to support our keiki and our public schools, by supporting SB683, SB686, HB180, HB182.** These bills support a Constitutional Amendment that reads: "Shall the legislature fund a quality public education for all of Hawaii's children, including the recruitment and retention of teachers, lower class sizes, special education programming, career and technical education, art, music, Hawaiian studies, and Hawaiian language, by establishing, as provided by law, a surcharge on residential investment property and visitor accommodations?" Thank you.

NAME:

Kaunana Puhala

ADDRESS:

57-173 Kawaiiduna St

Honolulu, HI 96717

(Place comments on the back)

46  
P



TO:

SEN.

LIVIERE

REP.

~~POWELL~~ QUINLAN

(To locate your senator and representative go to [openstates.org](http://openstates.org))

RE:

Hawaii's public schools are underfunded, this has led to chronic teacher shortages, large class sizes, and the failure to deal with our special needs students. **I am asking you to support our keiki and our public schools, by supporting SB683, SB686, HB180, HB182.** These bills support a Constitutional Amendment that reads: "Shall the legislature fund a quality public education for all of Hawaii's children, including the recruitment and retention of teachers, lower class sizes, special education programming, career and technical education, art, music, Hawaiian studies, and Hawaiian language, by establishing, as provided by law, a surcharge on residential investment property and visitor accommodations?" Thank you.

NAME:

~~Doris L.C. Rowland~~

ADDRESS:

POB. 787

Hawaii, HI. 96717

(Place comments on the back)





TO:

SEN.

RHOADS

REP.

DAHO

(To locate your senator and representative go to [openstates.org](http://openstates.org))

RE:

Hawaii's public schools are underfunded, this has led to chronic teacher shortages, large class sizes, and the failure to deal with our special needs students. **I am asking you to support our keiki and our public schools, by supporting SB683, SB686, HB180, HB182.** These bills support a Constitutional Amendment that reads: "Shall the legislature fund a quality public education for all of Hawaii's children, including the recruitment and retention of teachers, lower class sizes, special education programming, career and technical education, art, music, Hawaiian studies, and Hawaiian language, by establishing, as provided by law, a surcharge on residential investment property and visitor accommodations?" Thank you.

NAME:

Ellen Sato-Lum

ADDRESS:

745 Ekekela Place

Honolulu, HI 96817

(Place comments on the back)



TO:

SEN. RHEADS

RE:

REP. OLAND  
(To locate your senator and representative go to [openstates.org](http://openstates.org))

Hawaii's public schools are underfunded, this has led to chronic teacher shortages, large class sizes, and the failure to deal with our special needs students. **I am asking you to support our keiki and our public schools, by supporting SB683, SB686, HB180, HB182.** These bills support a Constitutional Amendment that reads: "Shall the legislature fund a quality public education for all of Hawaii's children, including the recruitment and retention of teachers, lower class sizes, special education programming, career and technical education, art, music, Hawaiian studies, and Hawaiian language, by establishing, as provided by law, a surcharge on residential investment property and visitor accommodations?" Thank you.

NAME:

Eugene Sienkiewicz

ADDRESS:

1650 Nuuanu Ave #803

Honolulu HI 96817

(Place comments on the back)



TO:

SEN.

Takashi Ono

REP.

(To locate your senator and representative go to [openstates.org](http://openstates.org))

RE:

Hawaii's public schools are underfunded, this has led to chronic teacher shortages, large class sizes, and the failure to deal with our special needs students. **I am asking you to support our keiki and our public schools, by supporting SB683, SB686, HB180, HB182.** These bills support a Constitutional Amendment that reads: "Shall the legislature fund a quality public education for all of Hawaii's children, including the recruitment and retention of teachers, lower class sizes, special education programming, career and technical education, art, music, Hawaiian studies, and Hawaiian language, by establishing, as provided by law, a surcharge on residential investment property and visitor accommodations?" Thank you.

NAME:

Charles A. Fern

ADDRESS:

1703 Skyline Drive

Honolulu, HI 96817

(Place comments on the back)



TO:

SEN.

~~Brian Goffetz~~ LUEDS

REP. HOLT

(To locate your senator and representative go to [openstates.org](http://openstates.org))

RE:

Hawaii's public schools are underfunded, this has led to chronic teacher shortages, large class sizes, and the failure to deal with our special needs students. I am asking you to support our keiki and our public schools, by supporting SB683, SB686, HB180, HB182. These bills support a Constitutional Amendment that reads: "Shall the legislature fund a quality public education for all of Hawaii's children, including the recruitment and retention of teachers, lower class sizes, special education programming, career and technical education, art, music, Hawaiian studies, and Hawaiian language, by establishing, as provided by law, a surcharge on residential investment property and visitor accommodations?" Thank you.

NAME:

Zenaida Dela Cruz

ADDRESS:

940 Hikina Lane, Honolulu, Apt. C

177 96 817

(Place comments on the back)



TO:

SEN.

LTADAS

RE:

REP.

OHND

(To locate your senator and representative go to [openstates.org](http://openstates.org))

RE:

Hawaii's public schools are underfunded, this has led to chronic teacher shortages, large class sizes, and the failure to deal with our special needs students. **I am asking you to support our keiki and our public schools, by supporting SB683, SB686, HB180, HB182.** These bills support a Constitutional Amendment that reads: "Shall the legislature fund a quality public education for all of Hawaii's children, including the recruitment and retention of teachers, lower class sizes, special education programming, career and technical education, art, music, Hawaiian studies, and Hawaiian language, by establishing, as provided by law, a surcharge on residential investment property and visitor accommodations?" Thank you.

NAME:

Aydia Shujikeme

ADDRESS:

421-C Nuuanu Pali Drive

Honolulu, HI 96817

(Place comments on the back)



TO:

SEN.

Kim Donna Mervado

REP.

(To locate your senator and representative go to [openstates.org](http://openstates.org))

RE:

Hawaii's public schools are underfunded, this has led to chronic teacher shortages, large class sizes, and the failure to deal with our special needs students. **I am asking you to support our keiki and our public schools, by supporting SB683, SB686, HB180, HB182.** These bills support a Constitutional Amendment that reads: "Shall the legislature fund a quality public education for all of Hawaii's children, including the recruitment and retention of teachers, lower class sizes, special education programming, career and technical education, art, music, Hawaiian studies, and Hawaiian language, by establishing, as provided by law, a surcharge on residential investment property and visitor accommodations?" Thank you.

NAME:

Tereasa Shimizu

ADDRESS:

~~15604~~ 15604 N. King St.

Hon. HI 96877

(Place comments on the back)



TO:

SEN.

*Dama Meneatakin*

REP.

*John Mizuno*

(To locate your senator and representative go to [openstates.org](http://openstates.org))

RE:

Hawaii's public schools are underfunded, this has led to chronic teacher shortages, large class sizes, and the failure to deal with our special needs students. **I am asking you to support our keiki and our public schools, by supporting SB683, SB686, HB180, HB182.** These bills support a Constitutional Amendment that reads: "Shall the legislature fund a quality public education for all of Hawaii's children, including the recruitment and retention of teachers, lower class sizes, special education programming, career and technical education, art, music, Hawaiian studies, and Hawaiian language, by establishing, as provided by law, a surcharge on residential investment property and visitor accommodations?" Thank you.

NAME:

*Erangelyn Bui*

ADDRESS:

*1450 W. King St  
96817*

(Place comments on the back)



TO:

SEN.

Nakai, Glenn

REP.

(To locate your senator and representative go to [openstates.org](http://openstates.org))

RE:

Hawaii's public schools are underfunded, this has led to chronic teacher shortages, large class sizes, and the failure to deal with our special needs students. **I am asking you to support our keiki and our public schools, by supporting SB683, SB686, HB180, HB182.** These bills support a Constitutional Amendment that reads: "§ Shall the legislature fund a quality public education for all of Hawaii's children, including the recruitment and retention of teachers, lower class sizes, special education programming, career and technical education, art, music, Hawaiian studies, and Hawaiian language, by establishing, as provided by law, a surcharge on residential investment property and visitor accommodations?" Thank you.

NAME:

Feresza Shimizu

ADDRESS:

1364 N. King St.

Hon. Hi 96817

(Place comments on the back)





TO:

SEN. Gil Riviere

RE:

REP. Sean Quinn  
(To locate your senator and representative go to [openstates.org](http://openstates.org))

Hawaii's public schools are underfunded, this has led to chronic teacher shortages, large class sizes, and the failure to deal with our special needs students. **I am asking you to support our keiki and our public schools, by supporting SB683, SB686, HB180, HB182.** These bills support a Constitutional Amendment that reads: "Shall the legislature fund a quality public education for all of Hawaii's children, including the recruitment and retention of teachers, lower class sizes, special education programming, career and technical education, art, music, Hawaiian studies, and Hawaiian language, by establishing, as provided by law, a surcharge on residential investment property and visitor accommodations?" Thank you.

NAME:

Maile Johnson

ADDRESS:

53-310 Kamehameha Hwy (PO Box 419)  
Punaluu HI 96717  
(Place comments on the back)



SEN. Rhoads

REP. ONO  
(To locate your senator and representative go to openstates.org)

RE: Hawaii's public schools are underfunded, this has led to chronic teacher shortages, large class sizes, and the failure to deal with our special needs students. **I am asking you to support our keiki and our public schools, by supporting SB683, SB686, HB180, HB182.** These bills support a Constitutional Amendment that reads: "Shall the legislature fund a quality public education for all of Hawaii's children, including the recruitment and retention of teachers, lower class sizes, special education programming, career and technical education, art, music, Hawaiian studies, and Hawaiian language, by establishing, as provided by law, a surcharge on residential investment property and visitor accommodations?" Thank you.

NAME: Deb Ng

ADDRESS: 1618 Palena St

Honolulu, HI, 96817  
(Place comments on the back)



TO:

SEN.

Donna Kum

REP.

Yakashi Ohno

(To locate your senator and representative go to [openstates.org](http://openstates.org))

RE:

Hawaii's public schools are underfunded, this has led to chronic teacher shortages, large class sizes, and the failure to deal with our special needs students. **I am asking you to support our keiki and our public schools, by supporting SB683, SB686, HB180, HB182.** These bills support a Constitutional Amendment that reads: "Shall the legislature fund a quality public education for all of Hawaii's children, including the recruitment and retention of teachers, lower class sizes, special education programming, career and technical education, art, music, Hawaiian studies, and Hawaiian language, by establishing, as provided by law, a surcharge on residential investment property and visitor accommodations?" Thank you.

NAME:

Tacy Monroe

ADDRESS:

1257 Apena Dr.

96817

(Place comments on the back)



TO:

SEN.

Rhoades

RE:

REP.

Ono

(To locate your senator and representative go to openstates.org)

RE:

Hawaii's public schools are underfunded, this has led to chronic teacher shortages, large class sizes, and the failure to deal with our special needs students. **I am asking you to support our keiki and our public schools, by supporting SB683, SB686, HB180, HB182.** These bills support a Constitutional Amendment that reads: "Shall the legislature fund a quality public education for all of Hawaii's children, including the recruitment and retention of teachers, lower class sizes, special education programming, career and technical education, art, music, Hawaiian studies, and Hawaiian language, by establishing, as provided by law, a surcharge on residential investment property and visitor accommodations?" Thank you.

NAME:

Sandra Sab

ADDRESS:

1296A Aieawa Dr.

96817

(Place comments on the back)



Donna Mercado  
Kum

TO:

SEN.

Suzanne Chittenden  
Takashi Ohno

REP. (To locate your senator and representative go to [openstates.org](http://openstates.org))

RE:

Hawaii's public schools are underfunded, this has led to chronic teacher shortages, large class sizes, and the failure to deal with our special needs students. **I am asking you to support our keiki and our public schools, by supporting SB683, SB686, HB180, HB182.** These bills support a Constitutional Amendment that reads: "Shall the legislature fund a quality public education for all of Hawaii's children, including the recruitment and retention of teachers, lower class sizes, special education programming, career and technical education, art, music, Hawaiian studies, and Hawaiian language, by establishing, as provided by law, a surcharge on residential investment property and visitor accommodations?" Thank you.

NAME:

Kristi Maruno

ADDRESS:

2202 Hillcrest St.

Honolulu HI 96817

(Place comments on the back)



TO:

SEN.

Karl Rhoads

RE:

REP.

Takahashi Ohno

(To locate your senator and representative go to [openstates.org](http://openstates.org))

RE:

Hawaii's public schools are underfunded, this has led to chronic teacher shortages, large class sizes, and the failure to deal with our special needs students. **I am asking you to support our keiki and our public schools. by supporting SB683, SB686, HB180, HB182.** These bills support a Constitutional Amendment that reads: "§ Shall the legislature fund a quality public education for all of Hawaii's children, including the recruitment and retention of teachers, lower class sizes, special education programming, career and technical education, art, music, Hawaiian studies, and Hawaiian language, by establishing, as provided by law, a surcharge on residential investment property and visitor accommodations?" Thank you.

NAME:

Rivera Ramez

ADDRESS:

1821 Lanakila Ave

Honolulu, HI 96817

(Place comments on the back)



TO:

SEN. Karl Rhoads

REP. Takashi Ohno

(To locate your senator and representative go to [openstates.org](http://openstates.org))

RE:

Hawaii's public schools are underfunded, this has led to chronic teacher shortages, large class sizes, and the failure to deal with our special needs students. **I am asking you to support our keiki and our public schools, by supporting SB683, SB686, HB180, HB182.** These bills support a Constitutional Amendment that reads: "Shall the legislature fund a quality public education for all of Hawaii's children, including the recruitment and retention of teachers, lower class sizes, special education programming, career and technical education, art, music, Hawaiian studies, and Hawaiian language, by establishing, as provided by law, a surcharge on residential investment property and visitor accommodations?" Thank you.

NAME:

Sherilyn Waters

ADDRESS:

2632 Rooke Ave

Honolulu, HI 96817

(Place comments on the back)



TO:

SEN. CHRIS TODD

RE:

REP. KAIALII KAHOLE

(To locate your senator and representative go to openstates.org)

Hawaii's public schools are underfunded, this has led to chronic teacher shortages, large class sizes, and the failure to deal with our special needs students. **I am asking you to support our keiki and our public schools. by supporting SB683, SB686, HB180, HB182.** These bills support a Constitutional Amendment that reads: "Shall the legislature fund a quality public education for all of Hawaii's children, including the recruitment and retention of teachers, lower class sizes, special education programming, career and technical education, art, music, Hawaiian studies, and Hawaiian language, by establishing, as provided by law, a surcharge on residential investment property and visitor accommodations?" Thank you.

NAME:

DEL ONAGA

ADDRESS:

2029 NANAUA AVE. #1107

HONOLULU, HI 96817

(Place comments on the back)





TO:

SEN. \_\_\_\_\_

RE:

REP. \_\_\_\_\_  
(To locate your senator and representative go to [openstates.org](http://openstates.org))

Hawaii's public schools are underfunded, this has led to chronic teacher shortages, large class sizes, and the failure to deal with our special needs students. **I am asking you to support our keiki and our public schools, by supporting SB683, SB686, HB180, HB182.** These bills support a Constitutional Amendment that reads: "Shall the legislature fund a quality public education for all of Hawaii's children, including the recruitment and retention of teachers, lower class sizes, special education programming, career and technical education, art, music, Hawaiian studies, and Hawaiian language, by establishing, as provided by law, a surcharge on residential investment property and visitor accommodations?" Thank you.

NAME:

Julie Tucker - Nikolas

ADDRESS:

1935 Nair St

Honolulu HI 96817

(Place comments on the back)



TO:

SEN. Danna Kim

RE:

REP. Daniel Holt

(To locate your senator and representative go to [openstates.org](http://openstates.org))

RE:

Hawaii's public schools are underfunded, this has led to chronic teacher shortages, large class sizes, and the failure to deal with our special needs students. **I am asking you to support our keiki and our public schools, by supporting SB683, SB686, HB180, HB182.** These bills support a Constitutional Amendment that reads: "Shall the legislature fund a quality public education for all of Hawaii's children, including the recruitment and retention of teachers, lower class sizes, special education programming, career and technical education, art, music, Hawaiian studies, and Hawaiian language, by establishing, as provided by law, a surcharge on residential investment property and visitor accommodations?" Thank you.

NAME:

Tasha Fierstone

ADDRESS:

1555 Pahaia St. #B505

Honolulu, HI 96817

(Place comments on the back)



TO:

SEN.

Karl Roods

REP.

Takeshi Inou

(To locate your senator and representative go to [openstates.org](http://openstates.org))

RE:

Hawaii's public schools are underfunded, this has led to chronic teacher shortages, large class sizes, and the failure to deal with our special needs students. **I am asking you to support our keiki and our public schools, by supporting SB683, SB686, HB180, HB182.** These bills support a Constitutional Amendment that reads: "Shall the legislature fund a quality public education for all of Hawaii's children, including the recruitment and retention of teachers, lower class sizes, special education programming, career and technical education, art, music, Hawaiian studies, and Hawaiian language, by establishing, as provided by law, a surcharge on residential investment property and visitor accommodations?" Thank you.

NAME:

Liane Ibara

ADDRESS:

2521 ROOKE AVENUE

Honolulu, HI 96817

(Place comments on the back)



TO:

SEN. Karl Rhoads

RE:

REP. Sylvia Luke  
(To locate your senator and representative go to openstates.org)

Hawaii's public schools are underfunded, this has led to chronic teacher shortages, large class sizes, and the failure to deal with our special needs students. **I am asking you to support our keiki and our public schools, by supporting SB683, SB686, HB180, HB182.** These bills support a Constitutional Amendment that reads: "I Shall the legislature fund a quality public education for all of Hawaii's children, including the recruitment and retention of teachers, lower class sizes, special education programming, career and technical education, art, music, Hawaiian studies, and Hawaiian language, by establishing, as provided by law, a surcharge on residential investment property and visitor accommodations?" Thank you.

NAME:

Diane Ikenaga

ADDRESS:

3009 Polohinano Pl.

Honolulu, HI 96817

(Place comments on the back)



TO:

SEN. Karl Rhoads

RE:

REP. Takashi Ohno

(To locate your senator and representative go to [openstates.org](http://openstates.org))

RE:

Hawaii's public schools are underfunded, this has led to chronic teacher shortages, large class sizes, and the failure to deal with our special needs students. **I am asking you to support our keiki and our public schools, by supporting SB683, SB686, HB180, HB182.** These bills support a Constitutional Amendment that reads: "Shall the legislature fund a quality public education for all of Hawaii's children, including the recruitment and retention of teachers, lower class sizes, special education programming, career and technical education, art, music, Hawaiian studies, and Hawaiian language, by establishing, as provided by law, a surcharge on residential investment property and visitor accommodations?" Thank you.

NAME:

Janet Lay

ADDRESS:

2760 Rooke Ave.

Honolulu, HI 96817

(Place comments on the back)



TO:

SEN.

Karl Rhoads

REP.

Sylvia Luke

(To locate your senator and representative go to [openstates.org](http://openstates.org))

RE:

Hawaii's public schools are underfunded, this has led to chronic teacher shortages, large class sizes, and the failure to deal with our special needs students. I am asking you to support our keiki and our public schools. by supporting SB683, SB686, HB180, HB182. These bills support a Constitutional Amendment that reads: "Shall the legislature fund a quality public education for all of Hawaii's children, including the recruitment and retention of teachers, lower class sizes, special education programming, career and technical education, art, music, Hawaiian studies, and Hawaiian language, by establishing, as provided by law, a surcharge on residential investment property and visitor accommodations?" Thank you.

NAME:

Shelby Hamamoto

ADDRESS:

120 Puuwa Rd.

Honolulu, HI 96817

(Place comments on the back)



TO:

SEN. Brickwood Gatutera

Karl R. Hoada

REP. Scott Sasaki

Yakashi Ohno

(To locate your senator and representative go to [openstates.org](http://openstates.org))

RE:

Hawaii's public schools are underfunded, this has led to chronic teacher shortages, large class sizes, and the failure to deal with our special needs students. **I am asking you to support our keiki and our public schools, by supporting SB683, SB686, HB180, HB182.** These bills support a Constitutional Amendment that reads: "Shall the legislature fund a quality public education for all of Hawaii's children, including the recruitment and retention of teachers, lower class sizes, special education programming, career and technical education, art, music, Hawaiian studies, and Hawaiian language, by establishing, as provided by law, a surcharge on residential investment property and visitor accommodations?" Thank you.

NAME:

MARIA DINA DEVERA

ADDRESS:

642-F North Vineyard Blvd.

Hon. HI 96817

(Place comments on the back)



TO:

SEN. Kim

RE:

REP. F Holt  
(To locate your senator and representative go to openstates.org)

Hawaii's public schools are underfunded, this has led to chronic teacher shortages, large class sizes, and the failure to deal with our special needs students. **I am asking you to support our keiki and our public schools, by supporting SB683, SB686, HB180, HB182.** These bills support a Constitutional Amendment that reads: "Shall the legislature fund a quality public education for all of Hawaii's children, including the recruitment and retention of teachers, lower class sizes, special education programming, career and technical education, art, music, Hawaiian studies, and Hawaiian language, by establishing, as provided by law, a surcharge on residential investment property and visitor accommodations?" Thank you.

NAME:

F Holt

ADDRESS:

1461 N School St  
Hol. HI 96817

(Place comments on the back)





Talkashi,  
Ikechahi, Ohno

TO: SEN. \_\_\_\_\_

REP. Rhoads Karl  
(To locate your senator and representative go to openstates.org)

RE: Hawaii's public schools are underfunded, this has led to chronic teacher shortages, large class sizes, and the failure to deal with our special needs students. **I am asking you to support our keiki and our public schools, by supporting SB683, SB686, HB180, HB182.** These bills support a Constitutional Amendment that reads: "Shall the legislature fund a quality public education for all of Hawaii's children, including the recruitment and retention of teachers, lower class sizes, special education programming, career and technical education, art, music, Hawaiian studies, and Hawaiian language, by establishing, as provided by law, a surcharge on residential investment property and visitor accommodations?" Thank you.

NAME: Kaleo Kōbe-Yamane

ADDRESS: 2615 Puunui Ave,

Hon. Hi 96817

(Place comments on the back)



TO:

SEN. Donna Mercado Kim

REP.

Takashi Ohno

(To locate your senator and representative go to [openstates.org](http://openstates.org))

RE:

Hawaii's public schools are underfunded, this has led to chronic teacher shortages, large class sizes, and the failure to deal with our special needs students. **I am asking you to support our keiki and our public schools, by supporting SB683, SB686, HB180, HB182.** These bills support a Constitutional Amendment that reads: "Shall the legislature fund a quality public education for all of Hawaii's children, including the recruitment and retention of teachers, lower class sizes, special education programming, career and technical education, art, music, Hawaiian studies, and Hawaiian language, by establishing, as provided by law, a surcharge on residential investment property and visitor accommodations?" Thank you.

NAME:

Ian Ikaika Gonzales

ADDRESS:

1065 Ilima Drive

Honolulu, HI 96817

(Place comments on the back)



TO:

SEN. Karl Rhoads

RE:

REP. Daniel Holt  
(To locate your senator and representative go to [openstates.org](http://openstates.org))

Hawaii's public schools are underfunded, this has led to chronic teacher shortages, large class sizes, and the failure to deal with our special needs students. **I am asking you to support our keiki and our public schools, by supporting SB683, SB686, HB180, HB182.** These bills support a Constitutional Amendment that reads: "Shall the legislature fund a quality public education for all of Hawaii's children, including the recruitment and retention of teachers, lower class sizes, special education programming, career and technical education, art, music, Hawaiian studies, and Hawaiian language, by establishing, as provided by law, a surcharge on residential investment property and visitor accommodations?" Thank you.

NAME:

Chelsea Cross

ADDRESS:

275 N. Vineyard Blvd. #202  
Honolulu, HI 96817

(Place comments on the back)



TO:

SEN.

~~\_\_\_\_\_~~  
Karl Rhoads

REP.

~~\_\_\_\_\_~~  
Suhna Luke

(To locate Your senator and representative go to [openstates.org](http://openstates.org))

RE:

Hawaii's public schools are underfunded, this has led to chronic teacher shortages, large class sizes, and the failure to deal with our special needs students. **I am asking you to support our keiki and our public schools, by supporting SB683, SB686, HB180, HB182.** These bills support a Constitutional Amendment that reads: "Shall the legislature fund a quality public education for all of Hawaii's children, including the recruitment and retention of teachers, lower class sizes, special education programming, career and technical education, art, music, Hawaiian studies, and Hawaiian language, by establishing, as provided by law, a surcharge on residential investment property and visitor accommodations?" Thank you.

NAME:

Liza Kainio

ADDRESS:

3799 Kahawala Dr

Honolulu HI 96817

(Place comments on the back)



TO:

SEN. ~~Donner~~ Karl Rhoads

RE:

REP. Takashi Okano

(To locate your senator and representative go to [openstates.org](http://openstates.org))

RE:

Hawaii's public schools are underfunded, this has led to chronic teacher shortages, large class sizes, and the failure to deal with our special needs students. **I am asking you to support our keiki and our public schools, by supporting SB683, SB686, HB180, HB182.** These bills support a Constitutional Amendment that reads: "Shall the legislature fund a quality public education for all of Hawaii's children, including the recruitment and retention of teachers, lower class sizes, special education programming, career and technical education, art, music, Hawaiian studies, and Hawaiian language, by establishing, as provided by law, a surcharge on residential investment property and visitor accommodations?" Thank you.

NAME:

Joy Almodovar

ADDRESS:

717 N. Kuakini St.

Honolulu, HI 96817

(Place comments on the back)



TO:

SEN. Karl Rhoads

RE:

REP. Talashi Ohno

(To locate your senator and representative go to [openstates.org](http://openstates.org))

Hawaii's public schools are underfunded, this has led to chronic teacher shortages, large class sizes, and the failure to deal with our special needs students. **I am asking you to support our keiki and our public schools, by supporting SB683, SB686, HB180, HB182.** These bills support a Constitutional Amendment that reads: "Shall the legislature fund a quality public education for all of Hawaii's children, including the recruitment and retention of teachers, lower class sizes, special education programming, career and technical education, art, music, Hawaiian studies, and Hawaiian language, by establishing, as provided by law, a surcharge on residential investment property and visitor accommodations?" Thank you.

NAME:

Joy Almodova

ADDRESS:

717 N. Kuakini St.

Honolulu HI 96817

(Place comments on the back)



TO:

SEN. Donna Mercado Kim

RE:

REP. Takashi Ohno

(To locate your senator and representative go to [openstates.org](http://openstates.org))

RE:

Hawaii's public schools are underfunded, this has led to chronic teacher shortages, large class sizes, and the failure to deal with our special needs students. **I am asking you to support our keiki and our public schools, by supporting SB683, SB686, HB180, HB182.** These bills support a Constitutional Amendment that reads: "Shall the legislature fund a quality public education for all of Hawaii's children, including the recruitment and retention of teachers, lower class sizes, special education programming, career and technical education, art, music, Hawaiian studies, and Hawaiian language, by establishing, as provided by law, a surcharge on residential investment property and visitor accommodations?" Thank you.

NAME:

Carol Kim

ADDRESS:

1157 Aieana Dr. Hon, HI 96817

(Place comments on the back)



TO:

SEN. John Mizuno

RE:

REP. Donna Mercado Kim  
(To locate your senator and representative go to [openstates.org](http://openstates.org))

Hawaii's public schools are underfunded, this has led to chronic teacher shortages, large class sizes, and the failure to deal with our special needs students. **I am asking you to support our keiki and our public schools, by supporting SB683, SB686, HB180, HB182.** These bills support a Constitutional Amendment that reads: "Shall the legislature fund a quality public education for all of Hawaii's children, including the recruitment and retention of teachers, lower class sizes, special education programming, career and technical education, art, music, Hawaiian studies, and Hawaiian language, by establishing, as provided by law, a surcharge on residential investment property and visitor accommodations?" Thank you.

NAME:

Lexter Esteres

ADDRESS:

P.O. Box 17688

Honolulu, HI 96817

(Place comments on the back)





TO:

SEN.

Karl Rhoads

RE:

REP.

Takashi Ohno

(To locate your senator and representative go to [openstates.org](http://openstates.org))

Hawaii's public schools are underfunded, this has led to chronic teacher shortages, large class sizes, and the failure to deal with our special needs students. **I am asking you to support our keiki and our public schools, by supporting SB683, SB686, HB180, HB182.** These bills support a Constitutional Amendment that reads: "Shall the legislature fund a quality public education for all of Hawaii's children, including the recruitment and retention of teachers, lower class sizes, special education programming, career and technical education, art, music, Hawaiian studies, and Hawaiian language, by establishing, as provided by law, a surcharge on residential investment property and visitor accommodations?" Thank you.

NAME:

Donna Shigezawa

ADDRESS:

2149 A Bachelor St.

Hon. HI 96817

(Place comments on the back)



**TO:**

**SEN.** Donna Kim

**RE:**

**REP.** Takashi Ohno  
(To locate your senator and representative go to [openstates.org](http://openstates.org))

**NAME:**

Staci Fong

**ADDRESS:**

1446-C Alewa Drive  
Hon. HI 96817

(Place comments on the back)

Hawaii's public schools are underfunded, this has led to chronic teacher shortages, large class sizes, and the failure to deal with our special needs students. **I am asking you to support our keiki and our public schools. by supporting SB683, SB686, HB180, HB182.** These bills support a Constitutional Amendment that reads: "Shall the legislature fund a quality public education for all of Hawaii's children, including the recruitment and retention of teachers, lower class sizes, special education programming, career and technical education, art, music, Hawaiian studies, and Hawaiian language, by establishing, as provided by law, a surcharge on residential investment property and visitor accommodations?" Thank you.



TO:

SEN. Gail Riviere

REP. Sean Quinlan  
(To locate your senator and representative go to [openstates.org](http://openstates.org))

RE:

Hawaii's public schools are underfunded, this has led to chronic teacher shortages, large class sizes, and the failure to deal with our special needs students. **I am asking you to support our keiki and our public schools, by supporting SB683, SB686, HB180, HB182.** These bills support a Constitutional Amendment that reads: "Shall the legislature fund a quality public education for all of Hawaii's children, including the recruitment and retention of teachers, lower class sizes, special education programming, career and technical education, art, music, Hawaiian studies, and Hawaiian language, by establishing, as provided by law, a surcharge on residential investment property and visitor accommodations?" Thank you.

NAME:

Yvette Charles

ADDRESS:

PO Box 904

Hawula HI 96717

(Place comments on the back)



TO:

SEN.

Gil Riviere

RE:

REP.

Sean Owinlan

(To locate your senator and representative go to [openstates.org](http://openstates.org))

Hawaii's public schools are underfunded, this has led to chronic teacher shortages, large class sizes, and the failure to deal with our special needs students. **I am asking you to support our keiki and our public schools, by supporting SB683, SB686, HB180, HB182.** These bills support a Constitutional Amendment that reads: "Shall the legislature fund a quality public education for all of Hawaii's children, including the recruitment and retention of teachers, lower class sizes, special education programming, career and technical education, art, music, Hawaiian studies, and Hawaiian language, by establishing, as provided by law, a surcharge on residential investment property and visitor accommodations?" Thank you.

NAME:

Yvette Charles

ADDRESS:

PO Box 904

Hauula #1 96717

(Place comments on the back)



TO:

SEN.

Donna Kim

REP.

Daniel Hoft

(To locate your senator and representative go to [openstates.org](http://openstates.org))

RE:

Hawaii's public schools are underfunded, this has led to chronic teacher shortages, large class sizes, and the failure to deal with our special needs students. **I am asking you to support our keiki and our public schools, by supporting SB683, SB686, HB180, HB182.** These bills support a Constitutional Amendment that reads: "Shall the legislature fund a quality public education for all of Hawaii's children, including the recruitment and retention of teachers, lower class sizes, special education programming, career and technical education, art, music, Hawaiian studies, and Hawaiian language, by establishing, as provided by law, a surcharge on residential investment property and visitor accommodations?" Thank you.

NAME:

Jandy Nagasawa

ADDRESS:

1415 Greengate St

Hon HI 96817

(Place comments on the back)



TO:

SEN. KARL RHOADS

REP.

TAKASHI OHNO  
(To locate your senator and representative go to openstates.org)

RE:

Hawaii's public schools are underfunded, this has led to chronic teacher shortages, large class sizes, and the failure to deal with our special needs students. **I am asking you to support our keiki and our public schools, by supporting SB683, SB686, HB180, HB182.** These bills support a Constitutional Amendment that reads: "Shall the legislature fund a quality public education for all of Hawaii's children, including the recruitment and retention of teachers, lower class sizes, special education programming, career and technical education, art, music, Hawaiian studies, and Hawaiian language, by establishing, as provided by law, a surcharge on residential investment property and visitor accommodations?" Thank you.

NAME:

ALLAN LAU

ADDRESS:

528 A N. JUDD ST.

HONOLULU HI 96817

(Place comments on the back)



TO:

SEN.

JOHN MIZUNO

REP.

DONNA MELCADO KIM

(To locate your senator and representative go to [openstates.org](http://openstates.org))

RE:

Hawaii's public schools are underfunded, this has led to chronic teacher shortages, large class sizes, and the failure to deal with our special needs students. **I am asking you to support our keiki and our public schools, by supporting SB683, SB686, HB180, HB182.** These bills support a Constitutional Amendment that reads: "Shall the legislature fund a quality public education for all of Hawaii's children, including the recruitment and retention of teachers, lower class sizes, special education programming, career and technical education, art, music, Hawaiian studies, and Hawaiian language, by establishing, as provided by law, a surcharge on residential investment property and visitor accommodations?" Thank you.

NAME:

DONNA YAMAMOTO

ADDRESS:

2236 MAKANANI DR

96817

(Place comments on the back)



TO:

SEN. Donna Mercado-Kim

REP.

John Izena  
(To locate your senator and representative go to [openstates.org](http://openstates.org))

RE:

Hawaii's public schools are underfunded, this has led to chronic teacher shortages, large class sizes, and the failure to deal with our special needs students. **I am asking you to support our keiki and our public schools, by supporting SB683, SB686, HB180, HB182.** These bills support a Constitutional Amendment that reads: "Shall the legislature fund a quality public education for all of Hawaii's children, including the recruitment and retention of teachers, lower class sizes, special education programming, career and technical education, art, music, Hawaiian studies, and Hawaiian language, by establishing, as provided by law, a surcharge on residential investment property and visitor accommodations?" Thank you.

NAME:

James Muenew

ADDRESS:

1564 N. King St.

Honolulu 96817

(Place comments on the back)





TO:

SEN.

Karl Rhoads

RE:

REP.

Takashi Ohno

(To locate your senator and representative go to [openstates.org](http://openstates.org))

Hawaii's public schools are underfunded, this has led to chronic teacher shortages, large class sizes, and the failure to deal with our special needs students. **I am asking you to support our keiki and our public schools, by supporting SB683, SB686, HB180, HB182.** These bills support a Constitutional Amendment that reads: "Shall the legislature fund a quality public education for all of Hawaii's children, including the recruitment and retention of teachers, lower class sizes, special education programming, career and technical education, art, music, Hawaiian studies, and Hawaiian language, by establishing, as provided by law, a surcharge on residential investment property and visitor accommodations?" Thank you.

NAME:

Aison Nakamatsu

ADDRESS:

1616 Alameo St.

Honolulu, HI 96817

(Place comments on the back)



**TO:**

**SEN.** Karl Rhoades

**RE:**

**REP.** Takashi Ohno  
(To locate your senator and representative go to [openstates.org](http://openstates.org))

**RE:**

Hawaii's public schools are underfunded, this has led to chronic teacher shortages, large class sizes, and the failure to deal with our special needs students. **I am asking you to support our keiki and our public schools, by supporting SB683, SB686, HB180, HB182.** These bills support a Constitutional Amendment that reads: "Shall the legislature fund a quality public education for all of Hawaii's children, including the recruitment and retention of teachers, lower class sizes, special education programming, career and technical education, art, music, Hawaiian studies, and Hawaiian language, by establishing, as provided by law, a surcharge on residential investment property and visitor accommodations?" Thank you.

**NAME:**

Rebecca Hirakami

**ADDRESS:**

1907 Kealahou St

Honolulu HI. 96817

(Place comments on the back)



TO:

SEN. Sylvia Luke

REP. Karl Rhoads

(To locate your senator and representative go to [openstates.org](http://openstates.org))

RE:

Hawaii's public schools are underfunded, this has led to chronic teacher shortages, large class sizes, and the failure to deal with our special needs students. **I am asking you to support our keiki and our public schools, by supporting SB683, SB686, HB180, HB182.** These bills support a Constitutional Amendment that reads: "Shall the legislature fund a quality public education for all of Hawaii's children, including the recruitment and retention of teachers, lower class sizes, special education programming, career and technical education, art, music, Hawaiian studies, and Hawaiian language, by establishing, as provided by law, a surcharge on residential investment property and visitor accommodations?" Thank you.

NAME:

Janice Hecker-Sevilla

ADDRESS:

3964-D Old Pali Road

HNL, HI 96817

(Place comments on the back)



TO:

SEN. Brickwood Galuteria

REP.

Debra A. Beloff

(To locate your senator and representative go to [openstates.org](http://openstates.org))

RE:

Hawaii's public schools are underfunded, this has led to chronic teacher shortages, large class sizes, and the failure to deal with our special needs students. **I am asking you to support our keiki and our public schools, by supporting SB683, SB686, HB180, HB182.** These bills support a Constitutional Amendment that reads: "Shall the legislature fund a quality public education for all of Hawaii's children, including the recruitment and retention of teachers, lower class sizes, special education programming, career and technical education, art, music, Hawaiian studies, and Hawaiian language, by establishing, as provided by law, a surcharge on residential investment property and visitor accommodations?" Thank you.

NAME:

David Haney

ADDRESS:

1212 Nuuanu Ave #2707

Honolulu HI 96817

(Place comments on the back)



TO:

REP. Daniel Holt  
SEN. Donna Merzobokin

(To locate your senator and representative go to [openstates.org](http://openstates.org))

RE:

Hawaii's public schools are underfunded, this has led to chronic teacher shortages, large class sizes, and the failure to deal with our special needs students. **I am asking you to support our keiki and our public schools, by supporting SB683, SB686, HB180, HB182.** These bills support a Constitutional Amendment that reads: "Shall the legislature fund a quality public education for all of Hawaii's children, including the recruitment and retention of teachers, lower class sizes, special education programming, career and technical education, art, music, Hawaiian studies, and Hawaiian language, by establishing, as provided by law, a surcharge on residential investment property and visitor accommodations?" Thank you.

NAME:

Gale Suzuki

ADDRESS:

1440 Kohou St 96817

(Place comments on the back)



TO:

SEN.

Karl Papadopoulos

RE:

REP.

Ohno Takarua  
(To locate your senator and representative go to [openstates.org](http://openstates.org))

RE:

Hawaii's public schools are underfunded, this has led to chronic teacher shortages, large class sizes, and the failure to deal with our special needs students. **I am asking you to support our keiki and our public schools, by supporting SB683, SB686, HB180, HB182.** These bills support a Constitutional Amendment that reads: "Shall the legislature fund a quality public education for all of Hawaii's children, including the recruitment and retention of teachers, lower class sizes, special education programming, career and technical education, art, music, Hawaiian studies, and Hawaiian language, by establishing, as provided by law, a surcharge on residential investment property and visitor accommodations?" Thank you.

NAME:

Chris Morsek

ADDRESS:

1519 Nuuanua Ave #176

Honolulu HAWAII 96817

(Place comments on the back)



TO:

SEN. Donna Merredo Kim

RE:

REP. Aaron Ling Johanson  
(To locate your senator and representative go to [openstates.org](http://openstates.org))

RE:

Hawaii's public schools are underfunded, this has led to chronic teacher shortages, large class sizes, and the failure to deal with our special needs students. **I am asking you to support our keiki and our public schools, by supporting SB683, SB686, HB180, HB182.** These bills support a Constitutional Amendment that reads: "Shall the legislature fund a quality public education for all of Hawaii's children, including the recruitment and retention of teachers, lower class sizes, special education programming, career and technical education, art, music, Hawaiian studies, and Hawaiian language, by establishing, as provided by law, a surcharge on residential investment property and visitor accommodations?" Thank you.

NAME:

Chelsey Murada

ADDRESS:

1212 Nuuanu Ave #609  
Honolulu, HI 96817

(Place comments on the back)



TO:

SEN. Sylvia Luke

RE:

REP. Takashi Ohno  
(To locate your senator and representative go to [openstates.org](http://openstates.org))

RE:

Hawaii's public schools are underfunded, this has led to chronic teacher shortages, large class sizes, and the failure to deal with our special needs students. **I am asking you to support our keiki and our public schools, by supporting SB683, SB686, HB180, HB182.** These bills support a Constitutional Amendment that reads: "Shall the legislature fund a quality public education for all of Hawaii's children, including the recruitment and retention of teachers, lower class sizes, special education programming, career and technical education, art, music, Hawaiian studies, and Hawaiian language, by establishing, as provided by law, a surcharge on residential investment property and visitor accommodations?" Thank you.

NAME:

K. Inouye

ADDRESS:

2655 Nuuanu Ave 102

Hon. HI 96817

(Place comments on the back)





TO:

SEN. Donna Merriado Kium

RE:

REP. John Mizuno  
(To locate your senator and representative go to openstates.org)

RE:

Hawaii's public schools are underfunded, this has led to chronic teacher shortages, large class sizes, and the failure to deal with our special needs students. **I am asking you to support our keiki and our public schools, by supporting SB683, SB686, HB180, HB182.** These bills support a Constitutional Amendment that reads: "Shall the legislature fund a quality public education for all of Hawaii's children, including the recruitment and retention of teachers, lower class sizes, special education programming, career and technical education, art, music, Hawaiian studies, and Hawaiian language, by establishing, as provided by law, a surcharge on residential investment property and visitor accommodations?" Thank you.

NAME:

Oliver Yamada

ADDRESS:

1504 N. King Street 96817

(Place comments on the back)



**TO:**

**SEN.** Donna M. Kim

**RE:**

**REP.** John Mizuno  
(To locate your senator and representative go to [openstates.org](http://openstates.org))

Hawaii's public schools are underfunded, this has led to chronic teacher shortages, large class sizes, and the failure to deal with our special needs students. **I am asking you to support our keiki and our public schools, by supporting SB683, SB686, HB180, HB182.** These bills support a Constitutional Amendment that reads: "Shall the legislature fund a quality public education for all of Hawaii's children, including the recruitment and retention of teachers, lower class sizes, special education programming, career and technical education, art, music, Hawaiian studies, and Hawaiian language, by establishing, as provided by law, a surcharge on residential investment property and visitor accommodations?" Thank you.

**NAME:**

Neslei M. Garcia

**ADDRESS:**

1564 N. King St.

Honolulu, HI 96817

(Place comments on the back)



TO:

SEN.

Glenn Wakai

RE:

REP.

Daniel Holt

(To locate your senator and representative go to [openstates.org](http://openstates.org))

Hawaii's public schools are underfunded, this has led to chronic teacher shortages, large class sizes, and the failure to deal with our special needs students. **I am asking you to support our keiki and our public schools, by supporting SB683, SB686, HB180, HB182.** These bills support a Constitutional Amendment that reads: "Shall the legislature fund a quality public education for all of Hawaii's children, including the recruitment and retention of teachers, lower class sizes, special education programming, career and technical education, art, music, Hawaiian studies, and Hawaiian language, by establishing, as provided by law, a surcharge on residential investment property and visitor accommodations?" Thank you.

NAME:

Keoni Dunn

ADDRESS:

1506 Kammualist Apt 105

Honolulu, HI 96817

(Place comments on the back)



TO:

SEN. Donna Mercado Kim

REP:

Mizuno  
(To locate your senator and representative go to [openstates.org](http://openstates.org))

RE:

Hawaii's public schools are underfunded, this has led to chronic teacher shortages, large class sizes, and the failure to deal with our special needs students. **I am asking you to support our keiki and our public schools, by supporting SB683, SB686, HB180, HB182.** These bills support a Constitutional Amendment that reads: "Shall the legislature fund a quality public education for all of Hawaii's children, including the recruitment and retention of teachers, lower class sizes, special education programming, career and technical education, art, music, Hawaiian studies, and Hawaiian language, by establishing, as provided by law, a surcharge on residential investment property and visitor accommodations?" Thank you.

NAME:

Unashu Pandya

ADDRESS:

1504 North King St.  
Honolulu 96817

(Place comments on the back)



TO:

SEN. Donna M. Kono

RE:

REP. John Mignone  
(To locate your senator and representative go to [openstates.org](http://openstates.org))

Hawaii's public schools are underfunded, this has led to chronic teacher shortages, large class sizes, and the failure to deal with our special needs students. **I am asking you to support our keiki and our public schools, by supporting SB683, SB686, HB180, HB182.** These bills support a Constitutional Amendment that reads: "Shall the legislature fund a quality public education for all of Hawaii's children, including the recruitment and retention of teachers, lower class sizes, special education programming, career and technical education, art, music, Hawaiian studies, and Hawaiian language, by establishing, as provided by law, a surcharge on residential investment property and visitor accommodations?" Thank you,

NAME:

Sybil Tamayoshi

ADDRESS:

1564 N. King St.

Hon. Hl 96817

(Place comments on the back)



TO:

SEN.

Sybil Lee

RE:

REP.

Brian Taniguchi

(To locate your senator and representative go to [openstates.org](http://openstates.org))

RE:

Hawaii's public schools are underfunded, this has led to chronic teacher shortages, large class sizes, and the failure to deal with our special needs students. **I am asking you to support our keiki and our public schools, by supporting SB683, SB686, HB180, HB182.** These bills support a Constitutional Amendment that reads: "Shall the legislature fund a quality public education for all of Hawaii's children, including the recruitment and retention of teachers, lower class sizes, special education programming, career and technical education, art, music, Hawaiian studies, and Hawaiian language, by establishing, as provided by law, a surcharge on residential investment property and visitor accommodations?" Thank you.

NAME:

Gerald Lukong

ADDRESS:

2539 B Hwy Dr

Honolulu HI 96817

(Place comments on the back)



TO:

SEN.

Donna Mercado-Kim

RE:

REP.

Daniel Holt

(To locate your senator and representative go to [openstates.org](http://openstates.org))

RE:

Hawaii's public schools are underfunded, this has led to chronic teacher shortages, large class sizes, and the failure to deal with our special needs students. **I am asking you to support our keiki and our public schools, by supporting SB683, SB686, HB180, HB182.** These bills support a Constitutional Amendment that reads: "Shall the legislature fund a quality public education for all of Hawaii's children, including the recruitment and retention of teachers, lower class sizes, special education programming, career and technical education, art, music, Hawaiian studies, and Hawaiian language, by establishing, as provided by law, a surcharge on residential investment property and visitor accommodations?" Thank you.

NAME:

Jasmine Healan

ADDRESS:

1536 Pohaku St. #207

Honolulu, HI 96817

(Place comments on the back)



**TO:**

**SEN.** Karl Rhoads (13)

**REP.**

Takashi Ohno (27)

(To locate your senator and representative go to [openstates.org](http://openstates.org))

**RE:**

Hawaii's public schools are underfunded, this has led to chronic teacher shortages, large class sizes, and the failure to deal with our special needs students. **I am asking you to support our keiki and our public schools, by supporting SB683, SB686, HB180, HB182.** These bills support a Constitutional Amendment that reads: "Shall the legislature fund a quality public education for all of Hawaii's children, including the recruitment and retention of teachers, lower class sizes, special education programming, career and technical education, art, music, Hawaiian studies, and Hawaiian language, by establishing, as provided by law, a surcharge on residential investment property and visitor accommodations?" Thank you.

**NAME:**

Nannette Ganotisi

**ADDRESS:**

2522 Huene St.  
Honolulu HI 96817

(Place comments on the back)





TO:

SEN. Donna Mercado Kim

REP:

Takashi Ohno  
(To locate your senator and representative go to [openstates.org](http://openstates.org))

RE:

Hawaii's public schools are underfunded, this has led to chronic teacher shortages, large class sizes, and the failure to deal with our special needs students. **I am asking you to support our keiki and our public schools, by supporting SB683, SB686, HB180, HB182.** These bills support a Constitutional Amendment that reads: "Shall the legislature fund a quality public education for all of Hawaii's children, including the recruitment and retention of teachers, lower class sizes, special education programming, career and technical education, art, music, Hawaiian studies, and Hawaiian language, by establishing, as provided by law, a surcharge on residential investment property and visitor accommodations?" Thank you.

NAME:

Joy Saqun

ADDRESS:

1905 Houghtaling St.

Honolulu, HI 96817

(Place comments on the back)



TO:

SEN. Karl Rhoads

RE:

REP. Takashi Ohno  
(To locate your senator and representative go to [openstates.org](http://openstates.org))

Hawaii's public schools are underfunded, this has led to chronic teacher shortages, large class sizes, and the failure to deal with our special needs students. **I am asking you to support our keiki and our public schools, by supporting SB683, SB686, HB180, HB182.** These bills support a Constitutional Amendment that reads: "Shall the legislature fund a quality public education for all of Hawaii's children, including the recruitment and retention of teachers, lower class sizes, special education programming, career and technical education, art, music, Hawaiian studies, and Hawaiian language, by establishing, as provided by law, a surcharge on residential investment property and visitor accommodations?" Thank you.

NAME:

Marcie Matsuoaka

ADDRESS:

820 Kawai St.

Hon. HI 96817

(Place comments on the back)



TO:

SEN. Karl Rhoads

REP. Takashi Ono

(To locate your senator and representative go to [openstates.org](http://openstates.org))

RE:

Hawaii's public schools are underfunded, this has led to chronic teacher shortages, large class sizes, and the failure to deal with our special needs students. **I am asking you to support our keiki and our public schools, by supporting SB683, SB686, HB180, HB182.** These bills support a Constitutional Amendment that reads: "Shall the legislature fund a quality public education for all of Hawaii's children, including the recruitment and retention of teachers, lower class sizes, special education programming, career and technical education, art, music, Hawaiian studies, and Hawaiian language, by establishing, as provided by law, a surcharge on residential investment property and visitor accommodations?" Thank you.

NAME:

Lori Teruya

ADDRESS:

44 Coelmo way Hm 96817

(Place comments on the back)



TO:

SEN. Donna Mercado Kim

REP. Jehn Mizuno

(To locate your senator and representative go to [openstates.org](http://openstates.org))

RE:

Hawaii's public schools are underfunded, this has led to chronic teacher shortages, large class sizes, and the failure to deal with our special needs students. **I am asking you to support our keiki and our public schools, by supporting SB683, SB686, HB180, HB182.** These bills support a Constitutional Amendment that reads: "Shall the legislature fund a quality public education for all of Hawaii's children, including the recruitment and retention of teachers, lower class sizes, special education programming, career and technical education, art, music, Hawaiian studies, and Hawaiian language, by establishing, as provided by law, a surcharge on residential investment property and visitor accommodations?" Thank you.

NAME:

Tari Miyasato

ADDRESS:

1458 Alani St.

Hon., HI 96817

(Place comments on the back)



TO:

SEN.

GLENN WAKAI

REP.

RONN CACHOLA

(To locate your senator and representative go to [openstates.org](http://openstates.org))

RE:

Hawaii's public schools are underfunded, this has led to chronic teacher shortages, large class sizes, and the failure to deal with our special needs students. **I am asking you to support our keiki and our public schools, by supporting SB683, SB686, HB180, HB182.** These bills support a Constitutional Amendment that reads: "Shall the legislature fund a quality public education for all of Hawaii's children, including the recruitment and retention of teachers, lower class sizes, special education programming, career and technical education, art, music, Hawaiian studies, and Hawaiian language, by establishing, as provided by law, a surcharge on residential investment property and visitor accommodations?" Thank you.

NAME:

PETER BOWMAN

ADDRESS:

1651 AENA DR

HON. HI, 96817

(Place comments on the back)



TO:

SEN.

Ravi Rhoads

REP.

Takashi Ono

(To locate your senator and representative go to [openstates.org](http://openstates.org))

RE:

Hawaii's public schools are underfunded, this has led to chronic teacher shortages, large class sizes, and the failure to deal with our special needs students. **I am asking you to support our keiki and our public schools, by supporting SB683, SB686, HB180, HB182.** These bills support a Constitutional Amendment that reads: "Shall the legislature fund a quality public education for all of Hawaii's children, including the recruitment and retention of teachers, lower class sizes, special education programming, career and technical education, art, music, Hawaiian studies, and Hawaiian language, by establishing, as provided by law, a surcharge on residential investment property and visitor accommodations?" Thank you.

NAME:

Sandra ~~Tom~~ Tom

ADDRESS:

2447 Woolani Ave

Hon HI 96817

(Place comments on the back)



TO:

SEN. Karl Rhoades

RE:

REP. Takash: Ohno

(To locate your senator and representative go to [openstates.org](http://openstates.org))

RE:

Hawaii's public schools are underfunded, this has led to chronic teacher shortages, large class sizes, and the failure to deal with our special needs students. **I am asking you to support our keiki and our public schools, by supporting SB683, SB686, HB180, HB182.** These bills support a Constitutional Amendment that reads: "Shall the legislature fund a quality public education for all of Hawaii's children, including the recruitment and retention of teachers, lower class sizes, special education programming, career and technical education, art, music, Hawaiian studies, and Hawaiian language, by establishing, as provided by law, a surcharge on residential investment property and visitor accommodations?" Thank you.

NAME:

Colleen Uejo

ADDRESS:

414 Kekaw Pl

Hon. H 96817

(Place comments on the back)



TO:

SEN. Donna Mercado Kim

RE:

REP. John Mizuno

(To locate your senator and representative go to [openstates.org](http://openstates.org))

RE:

Hawaii's public schools are underfunded, this has led to chronic teacher shortages, large class sizes, and the failure to deal with our special needs students. **I am asking you to support our keiki and our public schools, by supporting SB683, SB686, HB180, HB182.** These bills support a Constitutional Amendment that reads: "Shall the legislature fund a quality public education for all of Hawaii's children, including the recruitment and retention of teachers, lower class sizes, special education programming, career and technical education, art, music, Hawaiian studies, and Hawaiian language, by establishing, as provided by law, a surcharge on residential investment property and visitor accommodations?" Thank you.

NAME:

Gina Galmiche

ADDRESS:

2448 Aupuni St.

Honolulu, HI 96817

(Place comments on the back)





**TO:**

**SEN.** Karl Rhodes

**RE:**

**REP.** Silvia Luke  
(To locate your senator and representative go to [openstates.org](http://openstates.org))

Hawaii's public schools are underfunded, this has led to chronic teacher shortages, large class sizes, and the failure to deal with our special needs students. **I am asking you to support our keiki and our public schools, by supporting SB683, SB686, HB180, HB182.** These bills support a Constitutional Amendment that reads: "Shall the legislature fund a quality public education for all of Hawaii's children, including the recruitment and retention of teachers, lower class sizes, special education programming, career and technical education, art, music, Hawaiian studies, and Hawaiian language, by establishing, as provided by law, a surcharge on residential investment property and visitor accommodations?" Thank you.

**NAME:**

Cindy Nakagawa

**ADDRESS:**

123 Dowsett Ave.

96817

(Place comments on the back)



TO: REP. SEN. J. OHNO  
SEN. DAN. Karl Rhodes  
(To locate your senator and representative go to [openstates.org](http://openstates.org))

RE: Hawaii's public schools are underfunded, this has led to chronic teacher shortages, large class sizes, and the failure to deal with our special needs students. **I am asking you to support our keiki and our public schools, by supporting SB683, SB686, HB180, HB182.** These bills support a Constitutional Amendment that reads: "Shall the legislature fund a quality public education for all of Hawaii's children, including the recruitment and retention of teachers, lower class sizes, special education programming, career and technical education, art, music, Hawaiian studies, and Hawaiian language, by establishing, as provided by law, a surcharge on residential investment property and visitor accommodations?" Thank you.

NAME: Renee + Robert Walker  
ADDRESS: 2275 Keekewa Pl  
Hon HI 96817

(Place comments on the back)



TO:

SEN.

Karl Rhoads

REP.

Sylvia Luke

(To locate your senator and representative go to [openstates.org](http://openstates.org))

RE:

Hawaii's public schools are underfunded, this has led to chronic teacher shortages, large class sizes, and the failure to deal with our special needs students. **I am asking you to support our keiki and our public schools, by supporting SB683, SB686, HB180, HB182.** These bills support a Constitutional Amendment that reads: ""Shall the legislature fund a quality public education for all of Hawaii's children, including the recruitment and retention of teachers, lower class sizes, special education programming, career and technical education, art, music, Hawaiian studies, and Hawaiian language, by establishing, as provided by law, a surcharge on residential investment property and visitor accommodations?" Thank you.

NAME:

Kristi Komeiji

ADDRESS:

27 Palimahu

Honolulu, HI 96817

(Place comments on the back)



TO:

SEN. Karl Rhoads

RE:

REP. Daniel Holt

(To locate your senator and representative go to [openstates.org](http://openstates.org))

RE:

Hawaii's public schools are underfunded, this has led to chronic teacher shortages, large class sizes, and the failure to deal with our special needs students. **I am asking you to support our keiki and our public schools, by supporting SB683, SB686, HB180, HB182.** These bills support a Constitutional Amendment that reads: "Shall the legislature fund a quality public education for all of Hawaii's children, including the recruitment and retention of teachers, lower class sizes, special education programming, career and technical education, art, music, Hawaiian studies, and Hawaiian language, by establishing, as provided by law, a surcharge on residential investment property and visitor accommodations?" Thank you.

NAME:

Natasha Chang

ADDRESS:

1317 Aala St. #103  
Honolulu HI, 96817

(Place comments on the back)



TO:

SEN. Kari Rhoads

RE:

REP. Takashi Ohno  
(To locate your senator and representative go to [openstates.org](http://openstates.org))

RE:

Hawaii's public schools are underfunded, this has led to chronic teacher shortages, large class sizes, and the failure to deal with our special needs students. **I am asking you to support our keiki and our public schools, by supporting SB683, SB686, HB180, HB182.** These bills support a Constitutional Amendment that reads: "Shall the legislature fund a quality public education for all of Hawaii's children, including the recruitment and retention of teachers, lower class sizes, special education programming, career and technical education, art, music, Hawaiian studies, and Hawaiian language, by establishing, as provided by law, a surcharge on residential investment property and visitor accommodations?" Thank you.

NAME:

Ketty Fong

ADDRESS:

927-A N. Judd St.

Honolulu, HI 96817

(Place comments on the back)



TO:

SEN. Karl Rhoads

REP. Takeashi Ohno

(To locate your senator and representative go to [openstates.org](http://openstates.org))

RE:

Hawaii's public schools are underfunded, this has led to chronic teacher shortages, large class sizes, and the failure to deal with our special needs students. **I am asking you to support our keiki and our public schools, by supporting SB683, SB686, HB180, HB182.** These bills support a Constitutional Amendment that reads: "Shall the legislature fund a quality public education for all of Hawaii's children, including the recruitment and retention of teachers, lower class sizes, special education programming, career and technical education, art, music, Hawaiian studies, and Hawaiian language, by establishing, as provided by law, a surcharge on residential investment property and visitor accommodations?" Thank you.

NAME:

Carol Kishimoto

ADDRESS:

717 N. Kuakini St

Honolulu, HI 96817

(Place comments on the back)



TO:

SEN.

Karl Rhoads

RE:

REP.

Takashi Ohno

(To locate your senator and representative go to [openstates.org](http://openstates.org))

RE:

Hawaii's public schools are underfunded, this has led to chronic teacher shortages, large class sizes, and the failure to deal with our special needs students. **I am asking you to support our keiki and our public schools, by supporting SB683, SB686, HB180, HB182.** These bills support a Constitutional Amendment that reads: "Shall the legislature fund a quality public education for all of Hawaii's children, including the recruitment and retention of teachers, lower class sizes, special education programming, career and technical education, art, music, Hawaiian studies, and Hawaiian language, by establishing, as provided by law, a surcharge on residential investment property and visitor accommodations?" Thank you.

NAME:

Rachel Arashi Co

ADDRESS:

717 N Kuaikini St

Honolulu, HI 96817

(Place comments on the back)



TO:

SEN. \_\_\_\_\_

*LHOAPS*

RE:

REP. \_\_\_\_\_

*OHNO*

(To locate your senator and representative go to [openstates.org](http://openstates.org))

RE:

Hawaii's public schools are underfunded, this has led to chronic teacher shortages, large class sizes, and the failure to deal with our special needs students. **I am asking you to support our keiki and our public schools. by supporting SB683, SB686, HB180, HB182.** These bills support a Constitutional Amendment that reads: "Shall the legislature fund a quality public education for all of Hawaii's children, including the recruitment and retention of teachers, lower class sizes, special education programming, career and technical education, art, music, Hawaiian studies, and Hawaiian language, by establishing, as provided by law, a surcharge on residential investment property and visitor accommodations?" Thank you.

NAME:

*Shama Stewart*

ADDRESS:

*2637 Puunui Ave*

*HNL 96817*

(Place comments on the back)





**TO:**

SEN. Karl Rhoads

**RE:**

REP. Takahashi Ohno  
(To locate your senator and representative go to openstates.org)

**NAME:**

MIMI YAMASHITA

**ADDRESS:**

608 E-1 No. Kukui St

Honolulu HI 96817

(Place comments on the back)

Hawaii's public schools are underfunded, this has led to chronic teacher shortages, large class sizes, and the failure to deal with our special needs students. **I am asking you to support our keiki and our public schools, by supporting SB683, SB686, HB180, HB182.** These bills support a Constitutional Amendment that reads: "Shall the legislature fund a quality public education for all of Hawaii's children, including the recruitment and retention of teachers, lower class sizes, special education programming, career and technical education, art, music, Hawaiian studies, and Hawaiian language, by establishing, as provided by law, a surcharge on residential investment property and visitor accommodations?" Thank you.



TO:

SEN.

Jill Tokuda

REP.

(To locate your senator and representative go to [openstates.org](http://openstates.org))

RE:

Hawaii's public schools are underfunded, this has led to chronic teacher shortages, large class sizes, and the failure to deal with our special needs students. **I am asking you to support our keiki and our public schools, by supporting SB683, SB686, HB180, HB182.** These bills support a Constitutional Amendment that reads: "Shall the legislature fund a quality public education for all of Hawaii's children, including the recruitment and retention of teachers, lower class sizes, special education programming, career and technical education, art, music, Hawaiian studies, and Hawaiian language, by establishing, as provided by law, a surcharge on residential investment property and visitor accommodations?" Thank you.

NAME:

Corrie Gomes

ADDRESS:

1211 Peterson Lane

Hon. HI. 96817

(Place comments on the back)



TO:

SEN.

Karl Rhoads

REP.

Sylvia Luke

(To locate your senator and representative go to [openstates.org](http://openstates.org))

RE:

Hawaii's public schools are underfunded, this has led to chronic teacher shortages, large class sizes, and the failure to deal with our special needs students. **I am asking you to support our keiki and our public schools, by supporting SB683, SB686, HB180, HB182.** These bills support a Constitutional Amendment that reads: "Shall the legislature fund a quality public education for all of Hawaii's children, including the recruitment and retention of teachers, lower class sizes, special education programming, career and technical education, art, music, Hawaiian studies, and Hawaiian language, by establishing, as provided by law, a surcharge on residential investment property and visitor accommodations?" Thank you.

NAME:

Scott Hamilton

ADDRESS:

252A Pali Hwy

Honolulu, HI 96817

(Place comments on the back)



TO:

SEN.

*SPB* KARL RHODES

REP.

SYLVIA LUKE

(To locate your senator and representative go to [openstates.org](http://openstates.org))

RE:

Hawaii's public schools are underfunded, this has led to chronic teacher shortages, large class sizes, and the failure to deal with our special needs students. **I am asking you to support our keiki and our public schools, by supporting SB683, SB686, HB180, HB182.** These bills support a Constitutional Amendment that reads: "Shall the legislature fund a quality public education for all of Hawaii's children, including the recruitment and retention of teachers, lower class sizes, special education programming, career and technical education, art, music, Hawaiian studies, and Hawaiian language, by establishing, as provided by law, a surcharge on residential investment property and visitor accommodations?" Thank you.

NAME:

CODY TANI

ADDRESS:

145 ROSEBANK PL

HON HI 96817

(Place comments on the back)



TO:

SEN. Donna Mercedo Kim

RE:

REP. MIZUNO  
(To locate your senator and representative go to [openstates.org](http://openstates.org))

RE:

Hawaii's public schools are underfunded, this has led to chronic teacher shortages, large class sizes, and the failure to deal with our special needs students. **I am asking you to support our keiki and our public schools, by supporting SB683, SB686, HB180, HB182.** These bills support a Constitutional Amendment that reads: "Shall the legislature fund a quality public education for all of Hawaii's children, including the recruitment and retention of teachers, lower class sizes, special education programming, career and technical education, art, music, Hawaiian studies, and Hawaiian language, by establishing, as provided by law, a surcharge on residential investment property and visitor accommodations?" Thank you.

NAME:

Lisa McWhorter

ADDRESS:

1719 Makuahine St

HON, HI 96817

(Place comments on the back)



TO:

SEN. Takashi Ono

RE:

REP. Donna Mercede Kim  
(To locate your senator and representative go to [openstates.org](http://openstates.org))

Hawaii's public schools are underfunded, this has led to chronic teacher shortages, large class sizes, and the failure to deal with our special needs students. **I am asking you to support our keiki and our public schools, by supporting SB683, SB686, HB180, HB182.** These bills support a Constitutional Amendment that reads: "Shall the legislature fund a quality public education for all of Hawaii's children, including the recruitment and retention of teachers, lower class sizes, special education programming, career and technical education, art, music, Hawaiian studies, and Hawaiian language, by establishing, as provided by law, a surcharge on residential investment property and visitor accommodations?" Thank you.

NAME:

Tyrus Lum

ADDRESS:

1306 Aiewa Drive

Honolulu, HI 96817

(Place comments on the back)



TO:

SEN.

Karl Rhoads

RE:

REP.

Takeshi Ono

(To locate your senator and representative go to [openstates.org](http://openstates.org))

Hawaii's public schools are underfunded, this has led to chronic teacher shortages, large class sizes, and the failure to deal with our special needs students. **I am asking you to support our keiki and our public schools, by supporting SB683, SB686, HB180, HB182.** These bills support a Constitutional Amendment that reads: "Shall the legislature fund a quality public education for all of Hawaii's children, including the recruitment and retention of teachers, lower class sizes, special education programming, career and technical education, art, music, Hawaiian studies, and Hawaiian language, by establishing, as provided by law, a surcharge on residential investment property and visitor accommodations?" Thank you.

NAME:

Brandon Tanaka

ADDRESS:

2024 Alouana Ave. #102

Honolulu HI 96817

(Place comments on the back)



TO:

SEN. Mike Gaboard

RE:

REP. Sharon E. Har  
(To locate your senator and representative go to [openstates.org](http://openstates.org))

Hawaii's public schools are underfunded, this has led to chronic teacher shortages, large class sizes, and the failure to deal with our special needs students. **I am asking you to support our keiki and our public schools, by supporting SB683, SB686, HB180, HB182.** These bills support a Constitutional Amendment that reads: "Shall the legislature fund a quality public education for all of Hawaii's children, including the recruitment and retention of teachers, lower class sizes, special education programming, career and technical education, art, music, Hawaiian studies, and Hawaiian language, by establishing, as provided by law, a surcharge on residential investment property and visitor accommodations?" Thank you.

NAME:

Julie Shirai

ADDRESS:

91-1014 eaniani St

Kapolei, Hawaii 96707

(Place comments on the back)





TO:

SEN.

Michelle Kidamu

REP.

T. Y. J. K. Cullen

(To locate your senator and representative go to [openstates.org](http://openstates.org))

RE:

Hawaii's public schools are underfunded, this has led to chronic teacher shortages, large class sizes, and the failure to deal with our special needs students. **I am asking you to support our keiki and our public schools, by supporting SB683, SB686, HB180, HB182.** These bills support a Constitutional Amendment that reads: "Shall the legislature fund a quality public education for all of Hawaii's children, including the recruitment and retention of teachers, lower class sizes, special education programming, career and technical education, art, music, Hawaiian studies, and Hawaiian language, by establishing, as provided by law, a surcharge on residential investment property and visitor accommodations?" Thank you.

NAME:

Blessilda Bustamante

ADDRESS:

91-206 Halana Place

Kapolei 96707

(Place comments on the back)

Happy  
February



TO:

SEN. Gabbard Sharon Far

REP.

(To locate your senator and representative go to [openstates.org](http://openstates.org))

RE:

Hawaii's public schools are underfunded, this has led to chronic teacher shortages, large class sizes, and the failure to deal with our special needs students. **I am asking you to support our keiki and our public schools, by supporting SB683, SB686, HB180, HB182.** These bills support a Constitutional Amendment that reads: "Shall the legislature fund a quality public education for all of Hawaii's children, including the recruitment and retention of teachers, lower class sizes, special education programming, career and technical education, art, music, Hawaiian studies, and Hawaiian language, by establishing, as provided by law, a surcharge on residential investment property and visitor accommodations?" Thank you.

NAME:

Diana Sappelfrick

ADDRESS:

92-1490 Punawaihii St

Kapolei, HI 96707

(Place comments on the back)



TO:

SEN. Mike Gabbard

RE:

REP. Sharon Heur  
(To locate your senator and representative go to openstates.org)

RE:

Hawaii's public schools are underfunded, this has led to chronic teacher shortages, large class sizes, and the failure to deal with our special needs students. **I am asking you to support our keiki and our public schools, by supporting SB683, SB686, HB180, HB182.** These bills support a Constitutional Amendment that reads: "Shall the legislature fund a quality public education for all of Hawaii's children, including the recruitment and retention of teachers, lower class sizes, special education programming, career and technical education, art, music, Hawaiian studies, and Hawaiian language, by establishing, as provided by law, a surcharge on residential investment property and visitor accommodations?" Thank you.

NAME:

Karen Kito

ADDRESS:

92-1212 Palahua St.

Kepekai HI 96707

(Place comments on the back)



TO:

SEN.

Mike Gabbard

RE:

REP.

Sharon E. Har

(To locate your senator and representative go to [openstates.org](http://openstates.org))

RE:

Hawaii's public schools are underfunded, this has led to chronic teacher shortages, large class sizes, and the failure to deal with our special needs students. **I am asking you to support our keiki and our public schools. by supporting SB683, SB686, HB180, HB182.** These bills support a Constitutional Amendment that reads: "I shall the legislature fund a quality public education for all of Hawaii's children, including the recruitment and retention of teachers, lower class sizes, special education programming, career and technical education, art, music, Hawaiian studies, and Hawaiian language, by establishing, as provided by law, a surcharge on residential investment property and visitor accommodations?" Thank you.

NAME:

Patricia Matsuura

ADDRESS:

91-206 Louluhwa Place

Kapolei, HI 96707-3110

(Place comments on the back)



TO:

SEN. Mike Gellard

RE:

REP. Sharon Han  
(To locate your senator and representative go to [openstates.org](http://openstates.org))

Hawaii's public schools are underfunded, this has led to chronic teacher shortages, large class sizes, and the failure to deal with our special needs students. **I am asking you to support our keiki and our public schools, by supporting SB683, SB686, HB180, HB182.** These bills support a Constitutional Amendment that reads: "Shall the legislature fund a quality public education for all of Hawaii's children, including the recruitment and retention of teachers, lower class sizes, special education programming, career and technical education, art, music, Hawaiian studies, and Hawaiian language, by establishing, as provided by law, a surcharge on residential investment property and visitor accommodations?" Thank you.

NAME:

Caroline Cariaga

ADDRESS:

91-1036 Holuape St.

Kapolei, HI 96707

(Place comments on the back)



TO:

SEN. Sharon Har

REP. Mike Gabbard

(To locate your senator and representative go to [openstates.org](http://openstates.org))

RE:

Hawaii's public schools are underfunded, this has led to chronic teacher shortages, large class sizes, and the failure to deal with our special needs students. **I am asking you to support our keiki and our public schools. by supporting SB683, SB686, HB160, HB182.** These bills support a Constitutional Amendment that reads: ""Shall the legislature fund a quality public education for all of Hawaii's children, including the recruitment and retention of teachers, lower class sizes, special education programming, career and technical education, art, music, Hawaiian studies, and Hawaiian language, by establishing, as provided by law, a surcharge on residential investment property and visitor accommodations?" Thank you.

NAME:

Ashlie Johnson

ADDRESS:

92-1311 HOOKAHA ST.

Kapolei HI 96707

(Place comments on the back)



TO:

SEN. Mike Gabbard

REP. Sharon Hara

(To locate your senator and representative go to openstates.org)

RE:

Hawaii's public schools are underfunded, this has led to chronic teacher shortages, large class sizes, and the failure to deal with our special needs students. **I am asking you to support our keiki and our public schools, by supporting SB683, SB686, HB180, HB182.** These bills support a Constitutional Amendment that reads: "§ Shall the legislature fund a quality public education for all of Hawaii's children, including the recruitment and retention of teachers, lower class sizes, special education programming, career and technical education, art, music, Hawaiian studies, and Hawaiian language, by establishing, as provided by law, a surcharge on residential investment property and visitor accommodations?" Thank you.

NAME:

Marissa Noury

ADDRESS:

92-7049 Eiele St # 57

Kapolei HI 96707

(Place comments on the back)



TO:

SEN.

Mike Cabbard

REP.

Sharon Hax

(To locate your senator and representative go to [openstates.org](http://openstates.org))

RE:

Hawaii's public schools are underfunded, this has led to chronic teacher shortages, large class sizes, and the failure to deal with our special needs students. **I am asking you to support our keiki and our public schools, by supporting SB683, SB686, HB180, HB182.** These bills support a Constitutional Amendment that reads: "Shall the legislature fund a quality public education for all of Hawaii's children, including the recruitment and retention of teachers, lower class sizes, special education programming, career and technical education, art, music, Hawaiian studies, and Hawaiian language, by establishing, as provided by law, a surcharge on residential investment property and visitor accommodations?" Thank you.

NAME:

Jessica Peterson

ADDRESS:

91-1536 P Kahauna

Kapolei HI 96767

(Place comments on the back)





**TO:**

**SEN.**

MIKE EASBARD

**RE:**

**REP.**

SHANNON HAN

(To locate your senator and representative go to [openstates.org](http://openstates.org))

Hawaii's public schools are underfunded, this has led to chronic teacher shortages, large class sizes, and the failure to deal with our special needs students. **I am asking you to support our keiki and our public schools, by supporting SB683, SB686, HB180, HB182.** These bills support a Constitutional Amendment that reads: "Shall the legislature fund a quality public education for all of Hawaii's children, including the recruitment and retention of teachers, lower class sizes, special education programming, career and technical education, art, music, Hawaiian studies, and Hawaiian language, by establishing, as provided by law, a surcharge on residential investment property and visitor accommodations?" Thank you.

**NAME:**

JUSTINE MAINAIBAT

**ADDRESS:**

012-105 KOKI PI.

Kape Kei HI 96707

(Place comments on the back)



**TO:**

**SEN.**

Mike Garland

**REP.**

Marion Har

(To locate your senator and representative go to [openstates.org](http://openstates.org))

**RE:**

Hawaii's public schools are underfunded, this has led to chronic teacher shortages, large class sizes, and the failure to deal with our special needs students. **I am asking you to support our keiki and our public schools, by supporting SB683, SB686, HB180, HB182.** These bills support a Constitutional Amendment that reads: ""Shall the legislature fund a quality public education for all of Hawaii's children, including the recruitment and retention of teachers, lower class sizes, special education programming, career and technical education, art, music, Hawaiian studies, and Hawaiian language, by establishing, as provided by law, a surcharge on residential investment property and visitor accommodations?" Thank you.

**NAME:**

Pamela Riley

**ADDRESS:**

19-1059 Olaniani St B-1.

Kapolei, HI 96707

(Place comments on the back)



TO:

SEN.

*Mike Gabbard*

RE:

REP.

*Sharon Har*

(To locate your senator and representative go to [openstates.org](http://openstates.org))

Hawaii's public schools are underfunded, this has led to chronic teacher shortages, large class sizes, and the failure to deal with our special needs students. **I am asking you to support our keiki and our public schools, by supporting SB683, SB686, HB180, HB182.** These bills support a Constitutional Amendment that reads: "Shall the legislature fund a quality public education for all of Hawaii's children, including the recruitment and retention of teachers, lower class sizes, special education programming, career and technical education, art, music, Hawaiian studies, and Hawaiian language, by establishing, as provided by law, a surcharge on residential investment property and visitor accommodations?" Thank you.

NAME:

*Julie Membrere*

ADDRESS:

*92-750 Kuhoi Place*

*Kapolei, HI 96707*

(Place comments on the back)



TO:

SEN. Kidani

RE:

REP. Yamane  
(To locate your senator and representative go to [openstates.org](http://openstates.org))

Hawaii's public schools are underfunded, this has led to chronic teacher shortages, large class sizes, and the failure to deal with our special needs students. **I am asking you to support our keiki and our public schools, by supporting SB683, SB686, HB180, HB182.** These bills support a Constitutional Amendment that reads: "Shall the legislature fund a quality public education for all of Hawaii's children, including the recruitment and retention of teachers, lower class sizes, special education programming, career and technical education, art, music, Hawaiian studies, and Hawaiian language, by establishing, as provided by law, a surcharge on residential investment property and visitor accommodations?" Thank you.

NAME:

Arnie Kailaua

ADDRESS:

92-1015 Nou St 6/102  
Kapolei HI 96707

(Place comments on the back)



TO:

SEN. Mike Gakbard

REP. Sharon E. Har

(To locate your senator and representative go to [openstates.org](http://openstates.org))

RE:

Hawaii's public schools are underfunded, this has led to chronic teacher shortages, large class sizes, and the failure to deal with our special needs students. **I am asking you to support our keiki and our public schools, by supporting SB683, SB686, HB180, HB182.** These bills support a Constitutional Amendment that reads: "§ Shall the legislature fund a quality public education for all of Hawaii's children, including the recruitment and retention of teachers, lower class sizes, special education programming, career and technical education, art, music, Hawaiian studies, and Hawaiian language, by establishing, as provided by law, a surcharge on residential investment property and visitor accommodations?" Thank you.

NAME:

Josette Germand

ADDRESS:

91-1041 Alepa St  
Kapolei HI 96707

(Place comments on the back)



Mike Gabbard

TO:

SEN.

Sharon Hara

REP.

(To locate your senator and representative go to openstates.org)

RE:

Hawaii's public schools are underfunded, this has led to chronic teacher shortages, large class sizes, and the failure to deal with our special needs students. **I am asking you to support our keiki and our public schools, by supporting SB683, SB686, HB180, HB182.** These bills support a Constitutional Amendment that reads: "Shall the legislature fund a quality public education for all of Hawaii's children, including the recruitment and retention of teachers, lower class sizes, special education programming, career and technical education, art, music, Hawaiian studies, and Hawaiian language, by establishing, as provided by law, a surcharge on residential investment property and visitor accommodations?" Thank you.

NAME:

Laune Meyer

ADDRESS:

A-1119 Kama'ehu L-

Kapolei HI 96707

(Place comments on the back)



**TO:**

**SEN.** Mike Gabbard

**RE:**

**REP.** Sharon Hay  
(To locate your senator and representative go to openstates.org)

**RE:**

Hawaii's public schools are underfunded, this has led to chronic teacher shortages, large class sizes, and the failure to deal with our special needs students. **I am asking you to support our keiki and our public schools, by supporting SB683, SB686, HB180, HB182.** These bills support a Constitutional Amendment that reads: "Shall the legislature fund a quality public education for all of Hawaii's children, including the recruitment and retention of teachers, lower class sizes, special education programming, career and technical education, art, music, Hawaiian studies, and Hawaiian language, by establishing, as provided by law, a surcharge on residential investment property and visitor accommodations?" Thank you.

**NAME:**

Jessica Mishima-Dondahu

**ADDRESS:**

91-290 Kaepunai Pl.

Kapolei HI 96707

(Place comments on the back)



TO:

SEN.

Mike Cabana

RE:

REP.

Sharon Har

(To locate your senator and representative go to [openstates.org](http://openstates.org))

Hawaii's public schools are underfunded, this has led to chronic teacher shortages, large class sizes, and the failure to deal with our special needs students. **I am asking you to support our keiki and our public schools. by supporting SB683, SB686, HB180, HB182.** These bills support a Constitutional Amendment that reads: "Shall the legislature fund a quality public education for all of Hawaii's children, including the recruitment and retention of teachers, lower class sizes, special education programming, career and technical education, art, music, Hawaiian studies, and Hawaiian language, by establishing, as provided by law, a surcharge on residential investment property and visitor accommodations?" Thank you.

NAME:

Charity Ralar

ADDRESS:

1020 KAKAIA ST. # 1104

KAPOLEI, HI 96707

(Place comments on the back)





TO:

SEN.

Mike Gabbard

RE:

REP.

Sharon HAR

(To locate your senator and representative go to [openstates.org](http://openstates.org))

Hawaii's public schools are underfunded, this has led to chronic teacher shortages, large class sizes, and the failure to deal with our special needs students. **I am asking you to support our keiki and our public schools, by supporting SB683, SB686, HB180, HB182.** These bills support a Constitutional Amendment that reads: "Shall the legislature fund a quality public education for all of Hawaii's children, including the recruitment and retention of teachers, lower class sizes, special education programming, career and technical education, art, music, Hawaiian studies, and Hawaiian language, by establishing, as provided by law, a surcharge on residential investment property and visitor accommodations?" Thank you.

NAME:

Engene Pascual

ADDRESS:

91-1035 Mamanaka St.

Kapolei, HI 96707

(Place comments on the back)



TO:

SEN. Mike Gabbard

REP. Sharon Han

(To locate your senator and representative go to [openstates.org](http://openstates.org))

RE:

Hawaii's public schools are underfunded, this has led to chronic teacher shortages, large class sizes, and the failure to deal with our special needs students. **I am asking you to support our keiki and our public schools, by supporting SB683, SB686, HB180, HB182.** These bills support a Constitutional Amendment that reads: "Shall the legislature fund a quality public education for all of Hawaii's children, including the recruitment and retention of teachers, lower class sizes, special education programming, career and technical education, art, music, Hawaiian studies, and Hawaiian language, by establishing, as provided by law, a surcharge on residential investment property and visitor accommodations?" Thank you.

NAME:

Juliana Romero

ADDRESS:

91-1058 Kekulani Ln, L-1104

Kapolei, HI 96707

(Place comments on the back)



TO:

SEN.

Mike Gabbard

REP.

Andria Tupola

(To locate your senator and representative go to openstates.org)

RE:

Hawaii's public schools are underfunded, this has led to chronic teacher shortages, large class sizes, and the failure to deal with our special needs students. **I am asking you to support our keiki and our public schools, by supporting SB683, SB686, HB180, HB182.** These bills support a Constitutional Amendment that reads: "Shall the legislature fund a quality public education for all of Hawaii's children, including the recruitment and retention of teachers, lower class sizes, special education programming, career and technical education, art, music, Hawaiian studies, and Hawaiian language, by establishing, as provided by law, a surcharge on residential investment property and visitor accommodations?" Thank you.

NAME:

Anirudh Krishna

ADDRESS:

Apt B 4178 Bougainville Circle

Kapolei, HI 96707

(Place comments on the back)



TO:

SEN.

ESPERO

REP.

LOPPRES TI

(To locate your senator and representative go to [openstates.org](http://openstates.org))

RE:

Hawaii's public schools are underfunded, this has led to chronic teacher shortages, large class sizes, and the failure to deal with our special needs students. **I am asking you to support our keiki and our public schools, by supporting SB683, SB686, HB180, HB182.** These bills support a Constitutional Amendment that reads: "¶ Shall the legislature fund a quality public education for all of Hawaii's children, including the recruitment and retention of teachers, lower class sizes, special education programming, career and technical education, art, music, Hawaiian studies, and Hawaiian language, by establishing, as provided by law, a surcharge on residential investment property and visitor accommodations?" Thank you.

NAME:

Tracie Koide

ADDRESS:

92-1059 Makalelo Dr. #98

Kapolei, HI 96701

(Place comments on the back)



TO:

SEN.

MIKE GABBARD

REP.

SHARON HAR

(To locate your senator and representative go to [openstates.org](http://openstates.org))

RE:

Hawaii's public schools are underfunded, this has led to chronic teacher shortages, large class sizes, and the failure to deal with our special needs students. **I am asking you to support our keiki and our public schools, by supporting SB683, SB686, HB180, HB182.** These bills support a Constitutional Amendment that reads: "Shall the legislature fund a quality public education for all of Hawaii's children, including the recruitment and retention of teachers, lower class sizes, special education programming, career and technical education, art, music, Hawaiian studies, and Hawaiian language, by establishing, as provided by law, a surcharge on residential investment property and visitor accommodations?" Thank you.

NAME:

LYNDA NAGAM

ADDRESS:

91-1011 HOLEI ST.

KAPULEI, HI 96707

(Place comments on the back)



TO:

SEN.

REP. Sharon Har

(To locate your senator and representative go to [openstates.org](http://openstates.org))

RE:

Hawaii's public schools are underfunded, this has led to chronic teacher shortages, large class sizes, and the failure to deal with our special needs students. **I am asking you to support our keiki and our public schools, by supporting SB683, SB686, HB180, HB182.** These bills support a Constitutional Amendment that reads: "Shall the legislature fund a quality public education for all of Hawaii's children, including the recruitment and retention of teachers, lower class sizes, special education programming, career and technical education, art, music, Hawaiian studies, and Hawaiian language, by establishing, as provided by law, a surcharge on residential investment property and visitor accommodations?" Thank you.

NAME:

Karen York

ADDRESS:

92-1300 Panana Street

Kapekape #1 90707

(Place comments on the back)



TO:

SEN.

Mai Shimaokuro

REP.

(To locate your senator and representative go to [openstates.org](http://openstates.org))

RE:

Hawaii's public schools are underfunded, this has led to chronic teacher shortages, large class sizes, and the failure to deal with our special needs students. **I am asking you to support our keiki and our public schools, by supporting SB683, SB686, HB160, HB182.** These bills support a Constitutional Amendment that reads: "Shall the legislature fund a quality public education for all of Hawaii's children, including the recruitment and retention of teachers, lower class sizes, special education programming, career and technical education, art, music, Hawaiian studies, and Hawaiian language, by establishing, as provided by law, a surcharge on residential investment property and visitor accommodations?" Thank you.

NAME:

Nancy Wilson

ADDRESS:

91-1187 Kijuan Ave 1502

Kapolei HI 96707

(Place comments on the back)



TO:

SEN.

Tulsi Gabbard

RE:

REP.

Ty Cullen

(To locate your senator and representative go to [openstates.org](http://openstates.org))

RE:

Hawaii's public schools are underfunded, this has led to chronic teacher shortages, large class sizes, and the failure to deal with our special needs students. **I am asking you to support our keiki and our public schools, by supporting SB683, SB686, HB180, HB182.** These bills support a Constitutional Amendment that reads: ""Shall the legislature fund a quality public education for all of Hawaii's children, including the recruitment and retention of teachers, lower class sizes, special education programming, career and technical education, art, music, Hawaiian studies, and Hawaiian language, by establishing, as provided by law, a surcharge on residential investment property and visitor accommodations?" Thank you.

NAME:

Amber Rief

ADDRESS:

92-1021 Nov St #202

Kapolei HI 96707

(Place comments on the back)





TO:

SEN. Mike Gabbard

REP. Sharon Hara  
(To locate your senator and representative go to [openstates.org](http://openstates.org))

RE:

Hawaii's public schools are underfunded, this has led to chronic teacher shortages, large class sizes, and the failure to deal with our special needs students. **I am asking you to support our keiki and our public schools, by supporting SB683, SB686, HB180, HB182.** These bills support a Constitutional Amendment that reads: "Shall the legislature fund a quality public education for all of Hawaii's children, including the recruitment and retention of teachers, lower class sizes, special education programming, career and technical education, art, music, Hawaiian studies, and Hawaiian language, by establishing, as provided by law, a surcharge on residential investment property and visitor accommodations?" Thank you!

NAME:

Robin Anderson

ADDRESS:

91-1112 Lanakoi St.

Kapolei, HI 96707

(Place comments on the back)



**TO:** SEN. Maile Shmabukuro  
REP. Andria Tupola  
(To locate your senator and representative go to openstates.org)

**RE:** Hawaii's public schools are underfunded, this has led to chronic teacher shortages, large class sizes, and the failure to deal with our special needs students. **I am asking you to support our keiki and our public schools, by supporting SB683, SB686, HB180, HB182.** These bills support a Constitutional Amendment that reads: "Shall the legislature fund a quality public education for all of Hawaii's children, including the recruitment and retention of teachers, lower class sizes, special education programming, career and technical education, art, music, Hawaiian studies, and Hawaiian language, by establishing, as provided by law, a surcharge on residential investment property and visitor accommodations?" Thank you.

**NAME:** Elizabeth Okamoto  
**ADDRESS:** 92-1146 Okani St. #1  
Kapolei HI 96707  
(Place comments on the back)



**TO:**

**SEN.** Sharon E. Hara  
**REP.** Mike Gabbard ↗

(To locate your senator and representative go to [openstates.org](http://openstates.org))

**RE:**

Hawaii's public schools are underfunded, this has led to chronic teacher shortages, large class sizes, and the failure to deal with our special needs students. **I am asking you to support our keiki and our public schools, by supporting SB683, SB686, HB180, HB182.** These bills support a Constitutional Amendment that reads: "Shall the legislature fund a quality public education for all of Hawaii's children, including the recruitment and retention of teachers, lower class sizes, special-education programming, career and technical education, art, music, Hawaiian studies, and Hawaiian language, by establishing, as provided by law, a surcharge on residential investment property and visitor accommodations?" Thank you.

**NAME:**

Lauren Cawehoe

**ADDRESS:**

91-1271 Kama'aha Ave #403

Kapolei, HI 96707

(Place comments on the back)



TO:

SEN. Mike Gabbard

RE:

REP. Sharon Hara

(To locate your senator and representative go to [openstates.org](http://openstates.org))

RE:

Hawaii's public schools are underfunded, this has led to chronic teacher shortages, large class sizes, and the failure to deal with our special needs students. **I am asking you to support our keiki and our public schools, by supporting SB683, SB686, HB180, HB182.** These bills support a Constitutional Amendment that reads: "Shall the legislature fund a quality public education for all of Hawaii's children, including the recruitment and retention of teachers, lower class sizes, special education programming, career and technical education, art, music, Hawaiian studies, and Hawaiian language, by establishing, as provided by law, a surcharge on residential investment property and visitor accommodations?" Thank you.

NAME:

Krystle Kogami

ADDRESS:

92-742 Nohopaa St.

Kapolei, HI 96707

(Place comments on the back)



TO:

SEN.

Mike Gahapai

RE:

REP.

Sturm Har

(To locate your senator and representative go to [openstates.org](http://openstates.org))

RE:

Hawaii's public schools are underfunded, this has led to chronic teacher shortages, large class sizes, and the failure to deal with our special needs students. **I am asking you to support our keiki and our public schools, by supporting SB683, SB686, HB180, HB182.** These bills support a Constitutional Amendment that reads: "Shall the legislature fund a quality public education for all of Hawaii's children, including the recruitment and retention of teachers, lower class sizes, special education programming, career and technical education, art, music, Hawaiian studies, and Hawaiian language, by establishing, as provided by law, a surcharge on residential investment property and visitor accommodations?" Thank you.

NAME:

Gayle Anbe

ADDRESS:

99-1398 Halehua St.  
Kapolei HI 96707

(Place comments on the back)



TO:

SEN. Mike Gabaud

RE:

REP. Sharon Hui

(To locate your senator and representative go to [openstates.org](http://openstates.org))

Hawaii's public schools are underfunded, this has led to chronic teacher shortages, large class sizes, and the failure to deal with our special needs students. I am asking you to support our keiki and our public schools, by supporting SB683, SB686, HB180, HB182. These bills support a Constitutional Amendment that reads: "Shall the legislature fund a quality public education for all of Hawaii's children, including the recruitment and retention of teachers, lower class sizes, special education programming, career and technical education, art, music, Hawaiian studies, and Hawaiian language, by establishing, as provided by law, a surcharge on residential investment property and visitor accommodations?" Thank you.

NAME:

Joselyn Patterson

ADDRESS:

92-1255 Panana St Apt 12

Kapolei HI 96707

(Place comments on the back)



TO:

SEN.

Mike Cabrad

RE:

REP.

Sharon Han

(To locate your senator and representative go to [openstates.org](http://openstates.org))

RE:

Hawaii's public schools are underfunded, this has led to chronic teacher shortages, large class sizes, and the failure to deal with our special needs students. **I am asking you to support our keiki and our public schools, by supporting SB683, SB686, HB180, HB182.** These bills support a Constitutional Amendment that reads: "Shall the legislature fund a quality public education for all of Hawaii's children, including the recruitment and retention of teachers, lower class sizes, special education programming, career and technical education, art, music, Hawaiian studies, and Hawaiian language, by establishing, as provided by law, a surcharge on residential investment property and visitor accommodations?" Thank you.

NAME:

Scott Sugiyama

ADDRESS:

91-1060 Meathina St. 96707

(Place comments on the back)



**TO:**

SEN. Mike Gabbard

**RE:**

REP. Ty J.K. Cullen  
(To locate your senator and representative go to [openstates.org](http://openstates.org))

Hawaii's public schools are underfunded, this has led to chronic teacher shortages, large class sizes, and the failure to deal with our special needs students. **I am asking you to support our keiki and our public schools, by supporting SB683, SB686, HB180, HB182.** These bills support a Constitutional Amendment that reads: "Shall the legislature fund a quality public education for all of Hawaii's children, including the recruitment and retention of teachers, lower class sizes, special education programming, career and technical education, art, music, Hawaiian studies, and Hawaiian language, by establishing, as provided by law, a surcharge on residential investment property and visitor accommodations?" Thank you.

**NAME:**

Adele Champlin

**ADDRESS:**

92-1050 Kanehoa Loop, #666

Kapolei, HI 96707

(Place comments on the back)





TO:

SEN. Mike Cabibard

RE:

REP. Ty J.K. Cullen  
(To locate your senator and representative go to openstates.org)

Hawai  
larg  
as  
s  
child  
spec  
Hawai  
surchar  
you.  
ic schools are underfunded, this has led to chronic teacher shortages,  
es, and the failure to deal with our special needs students. **I am**  
**support our keiki and our public schools, by supporting**  
**6, HB180, HB182.** These bills support a Constitutional Amendment  
shall the legislature fund a quality public education for all of Hawaii's  
ing the recruitment and retention of teachers, lower class sizes,  
programming, career and technical education, art, music,  
as, and Hawaiian language, by establishing, as provided by law, a  
residential investment property and visitor accommodations?" Thank  
you.

NAME:

Amber Cantor

ADDRESS:

4222B Bayside Ave  
Kapolei HI 96707

(Place comments on the back)



TO:

SEN. Schultz

RE:

REP. Sharon Hay  
(To locate your senator and representative go to [openstates.org](http://openstates.org))

Hawaii's public schools are underfunded, this has led to chronic teacher shortages, large class sizes, and the failure to deal with our special needs students. **I am asking you to support our keiki and our public schools, by supporting SB683, SB686, HB180, HB182.** These bills support a Constitutional Amendment that reads: "Shall the legislature fund a quality public education for all of Hawaii's children, including the recruitment and retention of teachers, lower class sizes, special education programming, career and technical education, art, music, Hawaiian studies, and Hawaiian language, by establishing, as provided by law, a surcharge on residential investment property and visitor accommodations?" Thank you.

NAME:

Alisa Kuka

ADDRESS:

92-1185 Palahia St #L64

Kapolei HI 96707

(Place comments on the back)



TO:

SEN.

Mike Gabbard

REP.

Sharon Har

(To locate your senator and representative go to [openstates.org](http://openstates.org))

RE:

Hawaii's public schools are underfunded, this has led to chronic teacher shortages, large class sizes, and the failure to deal with our special needs students. **I am asking you to support our keiki and our public schools, by supporting SB683, SB686, HB180, HB182.** These bills support a Constitutional Amendment that reads: "Shall the legislature fund a quality public education for all of Hawaii's children, including the recruitment and retention of teachers, lower class sizes, special education programming, career and technical education, art, music, Hawaiian studies, and Hawaiian language, by establishing, as provided by law, a surcharge on residential investment property and visitor accommodations?" Thank you.

NAME:

S. Sugiyama

ADDRESS:

91-1061 Maulihina St.

96707

(Place comments on the back)



TO:

SEN. Mike Gabbard

RE:

REP. Sharon E. Hax  
(To locate your senator and representative go to [openstates.org](http://openstates.org))

RE:

Hawaii's public schools are underfunded, this has led to chronic teacher shortages, large class sizes, and the failure to deal with our special needs students. **I am asking you to support our keiki and our public schools, by supporting SB683, SB686, HB180, HB182.** These bills support a Constitutional Amendment that reads: "Shall the legislature fund a quality public education for all of Hawaii's children, including the recruitment and retention of teachers, lower class sizes, special education programming, career and technical education, art, music, Hawaiian studies, and Hawaiian language, by establishing, as provided by law, a surcharge on residential investment property and visitor accommodations?" Thank you.

NAME:

Cynthia Foust

ADDRESS:

92-709 Aahuaiji St.

Kapolei HI 96707

(Place comments on the back)



TO:

SEN.

Gabbard

RE:

REP.

Sharon Her, Aina Tuiola

(To locate your senator and representative go to [openstates.org](http://openstates.org))

RE:

Hawaii's public schools are underfunded, this has led to chronic teacher shortages, large class sizes, and the failure to deal with our special needs students. **I am asking you to support our keiki and our public schools, by supporting SB683, SB686, HB180, HB182.** These bills support a Constitutional Amendment that reads: "Shall the legislature fund a quality public education for all of Hawaii's children, including the recruitment and retention of teachers, lower class sizes, special education programming, career and technical education, art, music, Hawaiian studies, and Hawaiian language, by establishing, as provided by law, a surcharge on residential investment property and visitor accommodations?" Thank you.

NAME:

Charlie Tokimiro

ADDRESS:

9277 Kamehameha Dr #8

Kaunoi #11 91707

(Place comments on the back)



TO:

SEN. Gabbard

REP. Sharon Har, Andria Tupola  
(To locate your senator and representative go to [openstates.org](http://openstates.org))

RE:

Hawaii's public schools are underfunded, this has led to chronic teacher shortages, large class sizes, and the failure to deal with our special needs students. **I am asking you to support our keiki and our public schools, by supporting SB683, SB686, HB180, HB182.** These bills support a Constitutional Amendment that reads: "Shall the legislature fund a quality public education for all of Hawaii's children, including the recruitment and retention of teachers, lower class sizes, special education programming, career and technical education, art, music, Hawaiian studies, and Hawaiian language, by establishing, as provided by law, a surcharge on residential investment property and visitor accommodations?" Thank you.

NAME:

Saofai Lowe

ADDRESS:

92711 Palakila St.  
Kapolei 96707  
(Place comments on the back)



TO:

SEN. Mike Gabbard

RE:

REP. Shanon Haw  
(To locate your senator and representative go to [openstates.org](http://openstates.org))

RE:

Hawaii's public schools are underfunded, this has led to chronic teacher shortages, large class sizes, and the failure to deal with our special needs students. **I am asking you to support our keiki and our public schools, by supporting SB683, SB686, HB180, HB182.** These bills support a Constitutional Amendment that reads: "Shall the legislature fund a quality public education for all of Hawaii's children, including the recruitment and retention of teachers, lower class sizes, special education programming, career and technical education, art, music, Hawaiian studies, and Hawaiian language, by establishing, as provided by law, a surcharge on residential investment property and visitor accommodations?" Thank you.

NAME:

MARGIE NARVAE

ADDRESS:

460 KAMA'AHA AVENUE 28

KAPOLEI, HI 96707

(Place comments on the back)



**TO:** SEN. Mike Gabbard

**REP:** ~~WALTER~~ Ty J. K. Cullen  
(To locate your senator and representative go to [openstates.org](http://openstates.org))

**RE:** Hawaii's public schools are underfunded, this has led to chronic teacher shortages, large class sizes, and the failure to deal with our special needs students. **I am asking you to support our keiki and our public schools, by supporting SB683, SB686, HB180, HB182.** These bills support a Constitutional Amendment that reads: "§ Shall the legislature fund a quality public education for all of Hawaii's children, including the recruitment and retention of teachers, lower class sizes, special education programming, career and technical education, art, music, Hawaiian studies, and Hawaiian language, by establishing, as provided by law, a surcharge on residential investment property and visitor accommodations?" Thank you.

**NAME:** Meredith Egloria

**ADDRESS:** 92-691 Makakilo Drive #4C Kapolei, HI 90707

(Place comments on the back)





TO:

SEN. Mike Gabbard

RE:

REP. Sharon E. Har

(To locate your senator and representative go to [openstates.org](http://openstates.org))

RE:

Hawaii's public schools are underfunded, this has led to chronic teacher shortages, large class sizes, and the failure to deal with our special needs students. **I am asking you to support our keiki and our public schools, by supporting SB683, SB686, HB180, HB182.** These bills support a Constitutional Amendment that reads: ""Shall the legislature fund a quality public education for all of Hawaii's children, including the recruitment and retention of teachers, lower class sizes, special education programming, career and technical education, art, music, Hawaiian studies, and Hawaiian language, by establishing, as provided by law, a surcharge on residential investment property and visitor accommodations?" Thank you.

Chastity Roque  
~~Chastity Roque~~

NAME:

91-1209 Kama'aha Ave #1301

ADDRESS:

Kapolei, HI 96707

(Place comments on the back)

Hi Sharon!

Vickie



TO:

SEN. GASSARD

RE:

REP. Sharon Has  
(To locate your senator and representative go to openstates.org)

RE:

Hawaii's public schools are underfunded, this has led to chronic teacher shortages, large class sizes, and the failure to deal with our special needs students. **I am asking you to support our keiki and our public schools, by supporting SB683, SB686, HB180, HB182.** These bills support a Constitutional Amendment that reads: "Shall the legislature fund a quality public education for all of Hawaii's children, including the recruitment and retention of teachers, lower class sizes, special education programming, career and technical education, art, music, Hawaiian studies, and Hawaiian language, by establishing, as provided by law, a surcharge on residential investment property and visitor accommodations?" Thank you.

NAME:

Vickie Parker

ADDRESS:

92-717 Mehanui St  
Kapolei HI 96707

(Place comments on the back)



TO:

SEN. Mike Gabaud

REP.

Sharon Hay

(To locate your senator and representative go to [openstates.org](http://openstates.org))

RE:

Hawaii's public schools are underfunded, this has led to chronic teacher shortages, large class sizes, and the failure to deal with our special needs students. **I am asking you to support our keiki and our public schools, by supporting SB683, SB686, HB180, HB182.** These bills support a Constitutional Amendment that reads: "Shall the legislature fund a quality public education for all of Hawaii's children, including the recruitment and retention of teachers, lower class sizes, special education programming, career and technical education, art, music, Hawaiian studies, and Hawaiian language, by establishing, as provided by law, a surcharge on residential investment property and visitor accommodations?" Thank you.

NAME:

Chad Mahse

ADDRESS:

801 Katala St. Suite 804

Kapolei, HI 96707

(Place comments on the back)



TO:

SEN. \_\_\_\_\_

REP. Sharon Hara  
(To locate your senator and representative go to [openstates.org](http://openstates.org))

RE:

Hawaii's public schools are underfunded, this has led to chronic teacher shortages, large class sizes, and the failure to deal with our special needs students. **I am asking you to support our keiki and our public schools, by supporting SB683, SB686, HB130, HB182.** These bills support a Constitutional Amendment that reads: "Shall the legislature fund a quality public education for all of Hawaii's children, including the recruitment and retention of teachers, lower class sizes, special education programming, career and technical education, art, music, Hawaiian studies, and Hawaiian language, by establishing, as provided by law, a surcharge on residential investment property and visitor accommodations?" Thank you.

NAME:

Tammy Shaw

ADDRESS:

92-1300 Papanua St.  
Kapolei, HI 96707  
(Place comments on the back)



TO:

SEN.

Mike Gabbard

RE:

REP.

Sharon E. Har

(To locate your senator and representative go to [openstates.org](http://openstates.org))

RE:

Hawaii's public schools are underfunded, this has led to chronic teacher shortages, large class sizes, and the failure to deal with our special needs students. **I am asking you to support our keiki and our public schools, by supporting SB683, SB686, HB180, HB182.** These bills support a Constitutional Amendment that reads: "Shall the legislature fund a quality public education for all of Hawaii's children, including the recruitment and retention of teachers, lower class sizes, special education programming, career and technical education, art, music, Hawaiian studies, and Hawaiian language, by establishing, as provided by law, a surcharge on residential investment property and visitor accommodations?" Thank you.

NAME:

Michelle Samante

ADDRESS:

92-392 Akaula St.

Kapolei HI 96707

(Place comments on the back)



TO:

SEN.

Mike Cabard

REP.

Sharon Barr of Hanalei

(To locate your senator and representative go to [openstates.org](http://openstates.org))

RE:

Hawaii's public schools are underfunded, this has led to chronic teacher shortages, large class sizes, and the failure to deal with our special needs students. **I am asking you to support our keiki and our public schools, by supporting SB683, SB686, HB180, HB182.** These bills support a Constitutional Amendment that reads: "Shall the legislature fund a quality public education for all of Hawaii's children, including the recruitment and retention of teachers, lower class sizes, special education programming, career and technical education, art, music, Hawaiian studies, and Hawaiian language, by establishing, as provided by law, a surcharge on residential investment property and visitor accommodations?" Thank you.

NAME:

Ada Lynn Braun

ADDRESS:

92-1213 Hanalei Pl

Kapolei 96707

(Place comments on the back)



6/2/14

TO:

SEN. ~~Colleen Hanabusa~~ Mike Gabbard

RE:

REP. Colleen Hanabusa  
(To locate your senator and representative go to openstates.org)

RE:

Hawaii's public schools are underfunded, this has led to chronic teacher shortages, large class sizes, and the failure to deal with our special needs students. **I am asking you to support our keiki and our public schools, by supporting SB683, SB686, HB180, HB182.** These bills support a Constitutional Amendment that reads: "Shall the legislature fund a quality public education for all of Hawaii's children, including the recruitment and retention of teachers, lower class sizes, special education programming, career and technical education, art, music, Hawaiian studies, and Hawaiian language, by establishing, as provided by law, a surcharge on residential investment property and visitor accommodations?" Thank you.

NAME:

Carol Sappington

ADDRESS:

92-710 Paakai St.

Kapolei, HI 96707

(Place comments on the back)



**TO:**

**SEN.** Mike Gabbard

**RE:**

**REP.** Sharon Har  
(To locate your senator and representative go to [openstates.org](http://openstates.org))

Hawaii's public schools are underfunded, this has led to chronic teacher shortages, large class sizes, and the failure to deal with our special needs students. **I am asking you to support our keiki and our public schools, by supporting SB683, SB686, HB180, HB182.** These bills support a Constitutional Amendment that reads: "Shall the legislature fund a quality public education for all of Hawaii's children, including the recruitment and retention of teachers, lower class sizes, special education programming, career and technical education, art, music, Hawaiian studies, and Hawaiian language, by establishing, as provided by law, a surcharge on residential investment property and visitor accommodations?" Thank you.

**NAME:**

Alicia Nakamitsu

**ADDRESS:**

91-1133 Kumuiki St

Kapolei, HI 96707

(Place comments on the back)





TO:

SEN.

Mike Gabbard

REP.

Sharon Har

(To locate your senator and representative go to [openstates.org](http://openstates.org))

RE:

Hawaii's public schools are underfunded, this has led to chronic teacher shortages, large class sizes, and the failure to deal with our special needs students. **I am asking you to support our keiki and our public schools, by supporting SB683, SB686, HB180, HB182.** These bills support a Constitutional Amendment that reads: "Shall the legislature fund a quality public education for all of Hawaii's children, including the recruitment and retention of teachers, lower class sizes, special education programming, career and technical education, art, music, Hawaiian studies, and Hawaiian language, by establishing, as provided by law, a surcharge on residential investment property and visitor accommodations?" Thank you.

NAME:

Margaret Botelk

ADDRESS:

92-6021 Kalemokapii St

Kapolei, HI 96707

(Place comments on the back)



TO:

SEN. MIKE GABBARD

RE:

REP. SHARON HAR  
(To locate your senator and representative go to [openstates.org](http://openstates.org))

RE:

Hawaii's public schools are underfunded, this has led to chronic teacher shortages, large class sizes, and the failure to deal with our special needs students. **I am asking you to support our keiki and our public schools, by supporting SB683, SB686, HB180, HB182.** These bills support a Constitutional Amendment that reads: "Shall the legislature fund a quality public education for all of Hawaii's children, including the recruitment and retention of teachers, lower class sizes, special education programming, career and technical education, art, music, Hawaiian studies, and Hawaiian language, by establishing, as provided by law, a surcharge on residential investment property and visitor accommodations?" Thank you.

NAME:

TRAVIS ARMSTRONG

ADDRESS:

92-941 WELLS ST. #80

KAPOLEE, HI 96707

(Place comments on the back)



TO:

SEN.

Mike Grabeland

RE:

REP.

Sharon Har

(To locate your senator and representative go to [openstates.org](http://openstates.org))

Hawaii's public schools are underfunded, this has led to chronic teacher shortages, large class sizes, and the failure to deal with our special needs students. **I am asking you to support our keiki and our public schools. by supporting SB683, SB686, HB180, HB182.** These bills support a Constitutional Amendment that reads: "Shall the legislature fund a quality public education for all of Hawaii's children, including the recruitment and retention of teachers, lower class sizes, special education programming, career and technical education, art, music, Hawaiian studies, and Hawaiian language, by establishing, as provided by law, a surcharge on residential investment property and visitor accommodations?" Thank you.

NAME:

Rena Sepulveda

ADDRESS:

92-1282 KIKAHA ST. #2

Kapolei HI 96767

(Place comments on the back)



TO:

SEN.

Schartz

RE:

REP.

Sharon Hay

(To locate your senator and representative go to [openstates.org](http://openstates.org))

Hawaii's public schools are underfunded, this has led to chronic teacher shortages, large class sizes, and the failure to deal with our special needs students. **I am asking you to support our keiki and our public schools, by supporting SB683, SB686, HB180, HB182.** These bills support a Constitutional Amendment that reads: "Shall the legislature fund a quality public education for all of Hawaii's children, including the recruitment and retention of teachers, lower class sizes, special education programming, career and technical education, art, music, Hawaiian studies, and Hawaiian language, by establishing, as provided by law, a surcharge on residential investment property and visitor accommodations?" Thank you.

NAME:

Alisa Kuka

ADDRESS:

92-1185 Palahiq St #L64

Kapolei HI 96707

(Place comments on the back)



TO:

SEN. GABBARO

REP. Sharon Han

(To locate your senator and representative go to openstates.org)

RE:

Hawaii's public schools are underfunded, this has led to chronic teacher shortages, large class sizes, and the failure to deal with our special needs students. **I am asking you to support our keiki and our public schools, by supporting SB683, SB686, HB180, HB182.** These bills support a Constitutional Amendment that reads: "Shall the legislature fund a quality public education for all of Hawaii's children, including the recruitment and retention of teachers, lower class sizes, special education programming, career and technical education, art, music, Hawaiian studies, and Hawaiian language, by establishing, as provided by law, a surcharge on residential investment property and visitor accommodations?" Thank you.

NAME:

Julie Ramoa

ADDRESS:

92-846 Kimohi Pl #2

Kapolei HI 90707

(Place comments on the back)



TO:

SEN. GASSARD

Makakilo

REP. HAR

Kapolei

96707

(To locate your senator and representative go to [openstates.org](http://openstates.org))

RE:

Hawaii's public schools are underfunded, this has led to chronic teacher shortages, large class sizes, and the failure to deal with our special needs students. **I am asking you to support our keiki and our public schools, by supporting SB683, SB686, HB180, HB182.** These bills support a Constitutional Amendment that reads: "Shall the legislature fund a quality public education for all of Hawaii's children, including the recruitment and retention of teachers, lower class sizes, special education programming, career and technical education, art, music, Hawaiian studies, and Hawaiian language, by establishing, as provided by law, a surcharge on residential investment property and visitor accommodations?" Thank you.

NAME:

Tricia Sumstine

ADDRESS:

92-1302 Hunekei St.

Kapolei, HI 96707

(Place comments on the back)



**TO:**

**SEN.** GABBARD

**RE:**

**REP.** HAR  
(To locate your senator and representative go to openstates.org)

Hawaii's public schools are underfunded, this has led to chronic teacher shortages, large class sizes, and the failure to deal with our special needs students. **I am asking you to support our keiki and our public schools, by supporting SB683, SB686, HB180, HB182.** These bills support a Constitutional Amendment that reads: "Shall the legislature fund a quality public education for all of Hawaii's children, including the recruitment and retention of teachers, lower class sizes, special education programming, career and technical education, art, music, Hawaiian studies, and Hawaiian language, by establishing, as provided by law, a surcharge on residential investment property and visitor accommodations?" Thank you.

**NAME:**

N. Judson

**ADDRESS:**

92-1274 Palahia St.

Kapelei, HI. 96707

(Place comments on the back)



TO:

SEN. Mike Gabbard

RE:

REP. Sharon Hara  
(To locate your senator and representative go to openstates.org)

RE:

Hawaii's public schools are underfunded, this has led to chronic teacher shortages, large class sizes, and the failure to deal with our special needs students. **I am asking you to support our keiki and our public schools, by supporting SB683, SB686, HB180, HB182.** These bills support a Constitutional Amendment that reads: "Shall the legislature fund a quality public education for all of Hawaii's children, including the recruitment and retention of teachers, lower class sizes, special education programming, career and technical education, art, music, Hawaiian studies, and Hawaiian language, by establishing, as provided by law, a surcharge on residential investment property and visitor accommodations?" Thank you,

NAME:

Nancy Aviles

ADDRESS:

91-225 Hoewa'a Pl

Kapolei HI

(Place comments on the back)





TO:

SEN.

Maili Shimabukura

REP.

Cedric Gates

(To locate your senator and representative go to [openstates.org](http://openstates.org))

RE:

Hawaii's public schools are underfunded, this has led to chronic teacher shortages, large class sizes, and the failure to deal with our special needs students. **I am asking you to support our keiki and our public schools, by supporting SB683, SB686, HB180, HB182.** These bills support a Constitutional Amendment that reads: "Shall the legislature fund a quality public education for all of Hawaii's children, including the recruitment and retention of teachers, lower class sizes, special education programming, career and technical education, art, music, Hawaiian studies, and Hawaiian language, by establishing, as provided by law, a surcharge on residential investment property and visitor accommodations?" Thank you.

NAME:

Shawn ~~Montijo~~ Montijo

ADDRESS:

POB 700958

Hapelei 96709

(Place comments on the back)



TO:

SEN. Mike Gabbard

RE:

REP. Ty J.K. Cullen  
(To locate your senator and representative go to [openstates.org](http://openstates.org))

Hawaii's public schools are underfunded, this has led to chronic teacher shortages, large class sizes, and the failure to deal with our special needs students. **I am asking you to support our keiki and our public schools, by supporting SB683, SB686, HB180, HB182.** These bills support a Constitutional Amendment that reads: "Shall the legislature fund a quality public education for all of Hawaii's children, including the recruitment and retention of teachers, lower class sizes, special education programming, career and technical education, art, music, Hawaiian studies, and Hawaiian language, by establishing, as provided by law, a surcharge on residential investment property and visitor accommodations?" Thank you.

NAME:

D. Westcott

ADDRESS:

91-1089 Kymulipo St.  
Kaunoihi HI 96707  
(Place comments on the back)



*Nike Gabard*  
*Doreen Dabene*

TO:

SEN.

*Ty J Kullen*

(To locate your senator and representative go to [openstates.org](http://openstates.org))

RE:

Hawaii's public schools are underfunded, this has led to chronic teacher shortages, large class sizes, and the failure to deal with our special needs students. **I am asking you to support our keiki and our public schools, by supporting SB683, SB686, HB180, HB182.** These bills support a Constitutional Amendment that reads: "Shall the legislature fund a quality public education for all of Hawaii's children, including the recruitment and retention of teachers, lower class sizes, special education programming, career and technical education, art, music, Hawaiian studies, and Hawaiian language, by establishing, as provided by law, a surcharge on residential investment property and visitor accommodations?" Thank you.

NAME:

*Lisa Ebinger*

ADDRESS:

*91-1179 Kaiawa Ave. #805*

*Kapolei HI 967107*

(Place comments on the back)



TO:

SEN. Mike Gaboard

SEN.

REP. Sharon Hara

REP.

(To locate your senator and representative go to [openstates.org](http://openstates.org))

RE:

Hawaii's public schools are underfunded, this has led to chronic teacher shortages, large class sizes, and the failure to deal with our special needs students. **I am asking you to support our keiki and our public schools, by supporting SB683, SB686, HB180, HB182.** These bills support a Constitutional Amendment that reads: ""Shall the legislature fund a quality public education for all of Hawaii's children, including the recruitment and retention of teachers, lower class sizes, special education programming, career and technical education, art, music, Hawaiian studies, and Hawaiian language, by establishing, as provided by law, a surcharge on residential investment property and visitor accommodations?" Thank you.

NAME:

Lori Simbahan

ADDRESS:

92-123 Amawi Pl.

Kapolei HI 96707

(Place comments on the back)



TO:

SEN. Mike Gabbard

REP. Ty. J. K. Cullen

(To locate your senator and representative go to [openstates.org](http://openstates.org))

RE:

Hawaii's public schools are underfunded, this has led to chronic teacher shortages, large class sizes, and the failure to deal with our special needs students. **I am asking you to support our keiki and our public schools, by supporting SB683, SB686, HB180, HB182.** These bills support a Constitutional Amendment that reads: ""Shall the legislature fund a quality public education for all of Hawaii's children, including the recruitment and retention of teachers, lower class sizes, special education programming, career and technical education, art, music, Hawaiian studies, and Hawaiian language, by establishing, as provided by law, a surcharge on residential investment property and visitor accommodations?" Thank you.

NAME:

Hilda M. Ramirez

ADDRESS:

92574 Palaniwai St.  
Kapolei HI 96707

(Place comments on the back)



TO:

SEN.

Mike Gabbard

REP.

Ty J. K. Callen

(To locate your senator and representative go to [openstates.org](http://openstates.org))

RE:

Hawaii's public schools are underfunded, this has led to chronic teacher shortages, large class sizes, and the failure to deal with our special needs students. **I am asking you to support our keiki and our public schools, by supporting SB683, SB686, HB180, HB182.** These bills support a Constitutional Amendment that reads: "Shall the legislature fund a quality public education for all of Hawaii's children, including the recruitment and retention of teachers, lower class sizes, special education programming, career and technical education, art, music, Hawaiian studies, and Hawaiian language, by establishing, as provided by law, a surcharge on residential investment property and visitor accommodations?" Thank you.

NAME:

Gil M Ramirez

ADDRESS:

92-463 Hana St.

Kapolei HI 96707

(Place comments on the back)



TO:

SEN. Mike Gabbourd

RE:

REP. Sharm Haw

(To locate your senator and representative go to [openstates.org](http://openstates.org))

RE:

Hawaii's public schools are underfunded, this has led to chronic teacher shortages, large class sizes, and the failure to deal with our special needs students. **I am asking you to support our keiki and our public schools, by supporting SB683, SB686, HB180, HB182.** These bills support a Constitutional Amendment that reads: "Shall the legislature fund a quality public education for all of Hawaii's children, including the recruitment and retention of teachers, lower class sizes, special education programming, career and technical education, art, music, Hawaiian studies, and Hawaiian language, by establishing, as provided by law, a surcharge on residential investment property and visitor accommodations?" Thank you.

NAME:

Susan Kekua

ADDRESS:

91 201 Wiliwili Pl.

Kapolei, HI. 96707

(Place comments on the back)



TO:

SEN.

~~ESSEN~~ Gabbard

REP.

HAR

(To locate your senator and representative go to [openstates.org](http://openstates.org))

RE:

Hawaii's public schools are underfunded, this has led to chronic teacher shortages, large class sizes, and the failure to deal with our special needs students. **I am asking you to support our keiki and our public schools, by supporting SB683, SB686, HB180, HB182.** These bills support a Constitutional Amendment that reads: "Shall the legislature fund a quality public education for all of Hawaii's children, including the recruitment and retention of teachers, lower class sizes, special education programming, career and technical education, art, music, Hawaiian studies, and Hawaiian language, by establishing, as provided by law, a surcharge on residential investment property and visitor accommodations?" Thank you.

NAME:

Erin Dedwarder

ADDRESS:

5008B Blue Gate St.

Kapolei HI 96707

(Place comments on the back)





TO:

SEN. Gaboard

REP. HAR

(To locate your senator and representative go to [openstates.org](http://openstates.org))

RE:

Hawaii's public schools are underfunded, this has led to chronic teacher shortages, large class sizes, and the failure to deal with our special needs students. **I am asking you to support our keiki and our public schools, by supporting SB683, SB686, HB180, HB182.** These bills support a Constitutional Amendment that reads: "Shall the legislature fund a quality public education for all of Hawaii's children, including the recruitment and retention of teachers, lower class sizes, special education programming, career and technical education, art, music, Hawaiian studies, and Hawaiian language, by establishing, as provided by law, a surcharge on residential investment property and visitor accommodations?" Thank you.

NAME:

Quinn Sharp

ADDRESS:

5009B Blue Goose St.

Kapolei, HI 90707

(Place comments on the back)



TO:

SEN. Mike Gabbard

RE:

REP. Sharon Har  
(To locate your senator and representative go to [openstates.org](http://openstates.org))

Hawaii's public schools are underfunded, this has led to chronic teacher shortages, large class sizes, and the failure to deal with our special needs students. **I am asking you to support our keiki and our public schools, by supporting SB683, SB686, HB180, HB182.** These bills support a Constitutional Amendment that reads: "Shall the legislature fund a quality public education for all of Hawaii's children, including the recruitment and retention of teachers, lower class sizes, special education programming, career and technical education, art, music, Hawaiian studies, and Hawaiian language, by establishing, as provided by law, a surcharge on residential investment property and visitor accommodations?" Thank you.

NAME:

Mako Castillo

ADDRESS:

92-524 Uhiwala St.

Kapolei, HI 96707

(Place comments on the back)



TO:

SEN. Mike Cabbard

RE:

REP. Sharon Hara  
(To locate your senator and representative go to [openstates.org](http://openstates.org))

RE:

Hawaii's public schools are underfunded, this has led to chronic teacher shortages, large class sizes, and the failure to deal with our special needs students. **I am asking you to support our keiki and our public schools, by supporting SB683, SB686, HB180, HB182.** These bills support a Constitutional Amendment that reads: "Shall the legislature fund a quality public education for all of Hawaii's children, including the recruitment and retention of teachers, lower class sizes, special education programming, career and technical education, art, music, Hawaiian studies, and Hawaiian language, by establishing, as provided by law, a surcharge on residential investment property and visitor accommodations?" Thank you.

NAME:

Renee Cullen

ADDRESS:

92-848 Punahoa St.

Kapolei HI 90707

(Place comments on the back)



TO:

SEN. Mike Gabbard

RE:

REP. Sharon E. Har  
(To locate your senator and representative go to [openstates.org](http://openstates.org))

RE:

Hawaii's public schools are underfunded, this has led to chronic teacher shortages, large class sizes, and the failure to deal with our special needs students. **I am asking you to support our keiki and our public schools by supporting SB683, SB686, HB180, HB182.** These bills support a Constitutional Amendment that reads: "Shall the legislature fund a quality public education for all of Hawaii's children, including the recruitment and retention of teachers, lower class sizes, special education programming, career and technical education, art, music, Hawaiian studies, and Hawaiian language, by establishing, as provided by law, a surcharge on residential investment property and visitor accommodations?" Thank you.

NAME:

Nicole Hagi

ADDRESS:

91226 Haawira Pl.

Kapolei, HI 96707

(Place comments on the back)



TO:

SEN. Mike Gaboard

RE:

REP. Sharon E. Har  
(To locate your senator and representative go to [openstates.org](http://openstates.org))

RE:

Hawaii's public schools are underfunded, this has led to chronic teacher shortages, large class sizes, and the failure to deal with our special needs students. **I am asking you to support our keiki and our public schools. by supporting SB683, SB686, HB180, HB182.** These bills support a Constitutional Amendment that reads: "Shall the legislature fund a quality public education for all of Hawaii's children, including the recruitment and retention of teachers, lower class sizes, special education programming, career and technical education, art, music, Hawaiian studies, and Hawaiian language, by establishing, as provided by law, a surcharge on residential investment property and visitor accommodations?" Thank you.

NAME:

Mikaela Kanoe Gowan

ADDRESS:

91-210 Waikōloa Pl.

Kapolei HI 96707

(Place comments on the back)



TO:

SEN. Mike Glaboard

RE:

REP. Sharon Hara  
(To locate your senator and representative go to [openstates.org](http://openstates.org))

RE:

Hawaii's public schools are underfunded, this has led to chronic teacher shortages, large class sizes, and the failure to deal with our special needs students. **I am asking you to support our keiki and our public schools, by supporting SB683, SB686, HB180, HB182.** These bills support a Constitutional Amendment that reads: "Shall the legislature fund a quality public education for all of Hawaii's children, including the recruitment and retention of teachers, lower class sizes, special education programming, career and technical education, art, music, Hawaiian studies, and Hawaiian language, by establishing, as provided by law, a surcharge on residential investment property and visitor accommodations?" Thank you.

NAME:

Sharmayne P Lee

ADDRESS:

92-975 Puanihio St -

Kapolei HI 96707

(Place comments on the back)



TO:

SEN. Mike Gabbard

RE:

REP. Sharon F. Har  
(To locate your senator and representative go to [openstates.org](http://openstates.org))

Hawaii's public schools are underfunded, this has led to chronic teacher shortages, large class sizes, and the failure to deal with our special needs students. **I am asking you to support our keiki and our public schools, by supporting SB683, SB686, HB180, HB182.** These bills support a Constitutional Amendment that reads: "Shall the legislature fund a quality public education for all of Hawaii's children, including the recruitment and retention of teachers, lower class sizes, special education programming, career and technical education, art, music, Hawaiian studies, and Hawaiian language, by establishing, as provided by law, a surcharge on residential investment property and visitor accommodations?" Thank you.

NAME:

Taylor Parks

ADDRESS:

781 Wakea St. 313

Kapolei HI 96707

(Place comments on the back)



TO:

SEN. Clarence Nishima

REP. Henry Aguino

(To locate your senator and representative go to [openstates.org](http://openstates.org))

RE:

Hawaii's public schools are underfunded, this has led to chronic teacher shortages, large class sizes, and the failure to deal with our special needs students. **I am asking you to support our keiki and our public schools, by supporting SB683, SB686, HB180, HB182.** These bills support a Constitutional Amendment that reads: "Shall the legislature fund a quality public education for all of Hawaii's children, including the recruitment and retention of teachers, lower class sizes, special education programming, career and technical education, art, music, Hawaiian studies, and Hawaiian language, by establishing, as provided by law, a surcharge on residential investment property and visitor accommodations?" Thank you.

NAME:

Tracy Jones

ADDRESS:

91-1011 Kekuilani Ln. 6

Kapolei, HI 96707

(Place comments on the back)





TO:

SEN. Gil RIVERA

RE:

REP. Sean Quinn  
(To locate your senator and representative go to [openstates.org](http://openstates.org))

RE:

Hawaii's public schools are underfunded, this has led to chronic teacher shortages, large class sizes, and the failure to deal with our special needs students. **I am asking you to support our keiki and our public schools, by supporting SB683, SB686, HB180, HB182.** These bills support a Constitutional Amendment that reads: "Shall the legislature fund a quality public education for all of Hawaii's children, including the recruitment and retention of teachers, lower class sizes, special education programming, career and technical education, art, music, Hawaiian studies, and Hawaiian language, by establishing, as provided by law, a surcharge on residential investment property and visitor accommodations?" Thank you.

NAME:

Kerriann Comit

ADDRESS:

58-114 Manoa St.  
Haleiwa HI 96712

(Place comments on the back)



TO:

SEN. Quinlan  
REP. Riviere

(To locate your senator and representative go to [openstates.org](http://openstates.org))

RE:

Hawaii's public schools are underfunded, this has led to chronic teacher shortages, large class sizes, and the failure to deal with our special needs students. **I am asking you to support our keiki and our public schools, by supporting SB683, SB686, HB180, HB182.** These bills support a Constitutional Amendment that reads: "Shall the legislature fund a quality public education for all of Hawaii's children, including the recruitment and retention of teachers, lower class sizes, special education programming, career and technical education, art, music, Hawaiian studies, and Hawaiian language, by establishing, as provided by law, a surcharge on residential investment property and visitor accommodations?" Thank you,

NAME:

Nicole Dubas

ADDRESS:

PO Box 783

Haleiwa, HI 96712

(Place comments on the back)



TO:

SEN.

Gil Riviere

RE:

REP.

Sean Quinlan

(To locate your senator and representative go to [openstates.org](http://openstates.org))

RE:

Hawaii's public schools are underfunded, this has led to chronic teacher shortages, large class sizes, and the failure to deal with our special needs students. **I am asking you to support our keiki and our public schools, by supporting SB683, SB686, HB180, HB182.** These bills support a Constitutional Amendment that reads: "Shall the legislature fund a quality public education for all of Hawaii's children, including the recruitment and retention of teachers, lower class sizes, special education programming, career and technical education, art, music, Hawaiian studies, and Hawaiian language, by establishing, as provided by law, a surcharge on residential investment property and visitor accommodations?" Thank you.

NAME:

Olive Miller

ADDRESS:

P.O. Box 214

Kaawawa, HI 96730

(Place comments on the back)



TO:

SEN. Gil Rivera

REP. QUINLAN

(To locate your senator and representative go to [openstates.org](http://openstates.org))

RE:

Hawaii's public schools are underfunded, this has led to chronic teacher shortages, large class sizes, and the failure to deal with our special needs students. **I am asking you to support our keiki and our public schools, by supporting SB683, SB686, HB180, HB182.** These bills support a Constitutional Amendment that reads: "¶ Shall the legislature fund a quality public education for all of Hawaii's children, including the recruitment and retention of teachers, lower class sizes, special education programming, career and technical education, art, music, Hawaiian studies, and Hawaiian language, by establishing, as provided by law, a surcharge on residential investment property and visitor accommodations?" Thank you.

NAME:

Hilary White

ADDRESS:

51-334 Kamehameha Hwy  
Kaaawa, HI 96730

(Place comments on the back)



TO:

SEN.

Josh Green

RE:

REP.

Cindy Evans

(To locate your senator and representative go to openstates.org)

Hawaii's public schools are underfunded, this has led to chronic teacher shortages, large class sizes, and the failure to deal with our special needs students. **I am asking you to support our keiki and our public schools, by supporting SB683, SB686, HB180, HB182.** These bills support a Constitutional Amendment that reads: "Shall the legislature fund a quality public education for all of Hawaii's children, including the recruitment and retention of teachers, lower class sizes, special education programming, career and technical education, art, music, Hawaiian studies, and Hawaiian language, by establishing, as provided by law, a surcharge on residential investment property and visitor accommodations?" Thank you.

NAME:

J. Solwin

ADDRESS:

76 Mahuakua

Kaihaku HI 96740

(Place comments on the back)



TO:

SEN.

QUINLAN

RE:

REP.

QUINLAN

(To locate your senator and representative go to [openstates.org](http://openstates.org))

RE:

Hawaii's public schools are underfunded, this has led to chronic teacher shortages, large class sizes, and the failure to deal with our special needs students. **I am asking you to support our keiki and our public schools, by supporting SB683, SB686, HB180, HB182.** These bills support a Constitutional Amendment that reads: "Shall the legislature fund a quality public education for all of Hawaii's children, including the recruitment and retention of teachers, lower class sizes, special education programming, career and technical education, art, music, Hawaiian studies, and Hawaiian language, by establishing, as provided by law, a surcharge on residential investment property and visitor accommodations?" Thank you.

NAME:

Michael Lam

ADDRESS:

56-412 Hahaione St. Kapaeha, HI  
16731

(Place comments on the back)



TO:

SEN.

Gil Riviere

REP.

Quinlan

(To locate your senator and representative go to [openstates.org](http://openstates.org))

RE:

Hawaii's public schools are underfunded, this has led to chronic teacher shortages, large class sizes, and the failure to deal with our special needs students. **I am asking you to support our keiki and our public schools, by supporting SB683, SB686, HB180, HB182.** These bills support a Constitutional Amendment that reads: "Shall the legislature fund a quality public education for all of Hawaii's children, including the recruitment and retention of teachers, lower class sizes, special education programming, career and technical education, art, music, Hawaiian studies, and Hawaiian language, by establishing, as provided by law, a surcharge on residential investment property and visitor accommodations?" Thank you.

NAME:

Bonnie Blake

ADDRESS:

P.O. Box 122

Kahuku HI 96731

(Place comments on the back)



TO:

SEN.

Gil Riviere

RE:

REP.

Sean Quinlan

(To locate your senator and representative go to [openstates.org](http://openstates.org))

RE:

Hawaii's public schools are underfunded, this has led to chronic teacher shortages, large class sizes, and the failure to deal with our special needs students. **I am asking you to support our keiki and our public schools, by supporting SB683, SB686, HB180, HB182.** These bills support a Constitutional Amendment that reads: "Shall the legislature fund a quality public education for all of Hawaii's children, including the recruitment and retention of teachers, lower class sizes, special education programming, career and technical education, art, music, Hawaiian studies, and Hawaiian language, by establishing, as provided by law, a surcharge on residential investment property and visitor accommodations?" Thank you.

NAME:

Dawn Sarsana

ADDRESS:

PO Box 8100 Kahaione HI 96731

(Place comments on the back)





TO:

SEN.

Quinlan

RE:

REP.

Rivere

(To locate your senator and representative go to [openstates.org](http://openstates.org))

Hawaii's public schools are underfunded, this has led to chronic teacher shortages, large class sizes, and the failure to deal with our special needs students. **I am asking you to support our keiki and our public schools, by supporting SB683, SB686, HB180, HB182.** These bills support a Constitutional Amendment that reads: "Shall the legislature fund a quality public education for all of Hawaii's children, including the recruitment and retention of teachers, lower class sizes, special education programming, career and technical education, art, music, Hawaiian studies, and Hawaiian language, by establishing, as provided by law, a surcharge on residential investment property and visitor accommodations?" Thank you.

NAME:

Roxane Lata

ADDRESS:

56-270 Lekuhi St.

Kahuku, HI 96731

(Place comments on the back)



TO:

SEN.

G. L. RIVERA

REP.

~~Sean~~ Sean Quinlan

(To locate your senator and representative go to [openstates.org](http://openstates.org))

RE:

Hawaii's public schools are underfunded, this has led to chronic teacher shortages, large class sizes, and the failure to deal with our special needs students. **I am asking you to support our keiki and our public schools, by supporting SB683, SB686, HB180, HB182.** These bills support a Constitutional Amendment that reads: "Shall the legislature fund a quality public education for all of Hawaii's children, including the recruitment and retention of teachers, lower class sizes, special education programming, career and technical education, art, music, Hawaiian studies, and Hawaiian language, by establishing, as provided by law, a surcharge on residential investment property and visitor accommodations?" Thank you.

NAME:

Wendy Wells

ADDRESS:

57-101 KULUANA DR APT 83

Kaunaloa, HI 96731

(Place comments on the back)



TO:

SEN.

Gil Riviere

REP.

Sean Quinlan

(To locate your senator and representative go to [openstates.org](http://openstates.org))

RE:

Hawaii's public schools are underfunded, this has led to chronic teacher shortages, large class sizes, and the failure to deal with our special needs students. **I am asking you to support our keiki and our public schools, by supporting SB683, SB686, HB180, HB182.** These bills support a Constitutional Amendment that reads: "Shall the legislature fund a quality public education for all of Hawaii's children, including the recruitment and retention of teachers, lower class sizes, special education programming, career and technical education, art, music, Hawaiian studies, and Hawaiian language, by establishing, as provided by law, a surcharge on residential investment property and visitor accommodations?" Thank you.

NAME:

Kaiihilei Pookano

ADDRESS:

56-237 Heleni St -

Kahuku, HI 96731

(Place comments on the back)



TO:

SEN.

GIL REVIERE

REP.

SEAN QUINLAN

(To locate your senator and representative go to [openstates.org](http://openstates.org))

RE:

Hawaii's public schools are underfunded, this has led to chronic teacher shortages, large class sizes, and the failure to deal with our special needs students. **I am asking you to support our keiki and our public schools, by supporting SB683, SB686, HB180, HB182.** These bills support a Constitutional Amendment that reads: "Shall the legislature fund a quality public education for all of Hawaii's children, including the recruitment and retention of teachers, lower class sizes, special education programming, career and technical education, art, music, Hawaiian studies, and Hawaiian language, by establishing, as provided by law, a surcharge on residential investment property and visitor accommodations?" Thank you.

NAME:

Ka'umehani Walk

ADDRESS:

56-490 Kanehameha Hwy

Kahuku HI 96731

(Place comments on the back)



TO:

SEN.

Sean Quinlan

REP.

Gil Riviere

(To locate your senator and representative go to [openstates.org](http://openstates.org))

RE:

Hawaii's public schools are underfunded, this has led to chronic teacher shortages, large class sizes, and the failure to deal with our special needs students. **I am asking you to support our keiki and our public schools, by supporting SB683, SB686, HB180, HB182.** These bills support a Constitutional Amendment that reads: "Shall the legislature fund a quality public education for all of Hawaii's children, including the recruitment and retention of teachers, lower class sizes, special education programming, career and technical education, art, music, Hawaiian studies, and Hawaiian language, by establishing, as provided by law, a surcharge on residential investment property and visitor accommodations?" Thank you!

NAME:

Don Hill

ADDRESS:

Po Box 443

Kaituku HI 96731

(Place comments on the back)



TO:

SEN.

Gill Rivere

RE:

REP.

Sean Quinlan

(To locate your senator and representative go to [openstates.org](http://openstates.org))

RE:

Hawaii's public schools are underfunded, this has led to chronic teacher shortages, large class sizes, and the failure to deal with our special needs students. **I am asking you to support our keiki and our public schools, by supporting SB683, SB686, HB180, HB182.** These bills support a Constitutional Amendment that reads: "Shall the legislature fund a quality public education for all of Hawaii's children, including the recruitment and retention of teachers, lower class sizes, special education programming, career and technical education, art, music, Hawaiian studies, and Hawaiian language, by establishing, as provided by law, a surcharge on residential investment property and visitor accommodations?" Thank you.

NAME:

Rodrigo Vera S

ADDRESS:

50-266 Lele ali St Kaimuka HI

(Place comments on the back)



TO:

SEN.

Will I. Sead

REP.

Bob W. Barrett

(To locate your senator and representative go to [openstates.org](http://openstates.org))

RE:

Hawaii's public schools are underfunded, this has led to chronic teacher shortages, large class sizes, and the failure to deal with our special needs students. **I am asking you to support our keiki and our public schools, by supporting SB683, SB686, HB180, HB182.** These bills support a Constitutional Amendment that reads: "Shall the legislature fund a quality public education for all of Hawaii's children, including the recruitment and retention of teachers, lower class sizes, special education programming, career and technical education, art, music, Hawaiian studies, and Hawaiian language, by establishing, as provided by law, a surcharge on residential investment property and visitor accommodations?" Thank you.

NAME:

Santa Vargas

ADDRESS:

91-293A Ewa Beach Rd

Ewa beach HI 96706

(Place comments on the back)



TO:

SEN. Will Espero  
REP. Bob McDermott

(To locate your senator and representative go to [openstates.org](http://openstates.org))

RE:

Hawaii's public schools are underfunded, this has led to chronic teacher shortages, large class sizes, and the failure to deal with our special needs students. **I am asking you to support our keiki and our public schools, by supporting SB683, SB686, HB180, HB182.** These bills support a Constitutional Amendment that reads: "Shall the legislature fund a quality public education for all of Hawaii's children, including the recruitment and retention of teachers, lower class sizes, special education programming, career and technical education, art, music, Hawaiian studies, and Hawaiian language, by establishing, as provided by law, a surcharge on residential investment property and visitor accommodations?" Thank you.

NAME:

Ānela Iwane

ADDRESS:

91-1060 Pēkau St.

Ewa Beach, HI 96706

(Place comments on the back)





SEN. ESPIRITO

REP. PINE

(To locate your senator and representative go to [openstates.org](http://openstates.org))

TO:

RE:

Hawaii's public schools are underfunded, this has led to chronic teacher shortages, large class sizes, and the failure to deal with our special needs students. **I am asking you to support our keiki and our public schools, by supporting SB683, SB686, HB180, HB182.** These bills support a Constitutional Amendment that reads: "Shall the legislature fund a quality public education for all of Hawaii's children, including the recruitment and retention of teachers, lower class sizes, special education programming, career and technical education, art, music, Hawaiian studies, and Hawaiian language, by establishing, as provided by law, a surcharge on residential investment property and visitor accommodations?" Thank you.

NAME:

JONATHAN KEA

ADDRESS:

91-980 NORTH ROAD (KHS)

EWA BEACH, HI 96706  
(Place comments on the back)



TO:

SEN.

*Will Esper*

REP.

*Bob McDermott*

(To locate your senator and representative go to [openstates.org](http://openstates.org))

RE:

Hawaii's public schools are underfunded, this has led to chronic teacher shortages, large class sizes, and the failure to deal with our special needs students. **I am asking you to support our keiki and our public schools, by supporting SB683, SB686, HB180, HB182.** These bills support a Constitutional Amendment that reads: "Shall the legislature fund a quality public education for all of Hawaii's children, including the recruitment and retention of teachers, lower class sizes, special education programming, career and technical education, art, music, Hawaiian studies, and Hawaiian language, by establishing, as provided by law, a surcharge on residential investment property and visitor accommodations?" Thank you.

NAME:

*Annelyn Nuibe*

ADDRESS:

*91-079 Laukonoa Loop*

*Ewa Beach, HI 96706*

(Place comments on the back)





TO:

SEN. Will Espero  
REP. Matthew Lofesti  
(To locate your senator and representative go to [openstates.org](http://openstates.org))

RE:

Hawaii's public schools are underfunded, this has led to chronic teacher shortages, large class sizes, and the failure to deal with our special needs students. **I am asking you to support our keiki and our public schools, by supporting SB683, SB686, HB180, HB182.** These bills support a Constitutional Amendment that reads: "Shall the legislature fund a quality public education for all of Hawaii's children, including the recruitment and retention of teachers, lower class sizes, special education programming, career and technical education, art, music, Hawaiian studies, and Hawaiian language, by establishing, as provided by law, a surcharge on residential investment property and visitor accommodations?" Thank you.

NAME:

Theresa Miller

ADDRESS:

97-1268 Kaihokopa Dr.  
Ewa Beach, HI 96706  
(Place comments on the back)



TO:

SEN. Mike Grubbard

RE:

REP. Ty Cullen  
(To locate your senator and representative go to [openstates.org](http://openstates.org))

Hawaii's public schools are underfunded, this has led to chronic teacher shortages, large class sizes, and the failure to deal with our special needs students. **I am asking you to support our keiki and our public schools, by supporting SB683, SB686, HB180, HB182.** These bills support a Constitutional Amendment that reads: "I Shall the legislature fund a quality public education for all of Hawaii's children, including the recruitment and retention of teachers, lower class sizes, special education programming, career and technical education, art, music, Hawaiian studies, and Hawaiian language, by establishing, as provided by law, a surcharge on residential investment property and visitor accommodations?" Thank you.

NAME:

Leila Ekimoto

ADDRESS:

91-121 Hanea Pl,  
Ewa Beach, HI 96706.  
(Place comments on the back)



TO:

SEN. ESPERO W.

RE:

REP. K. PINE (LOAI) T. GABBAED  
(To locate your senator and representative go to openstates.org)

Hawaii's public schools are underfunded, this has led to chronic teacher shortages, large class sizes, and the failure to deal with our special needs students. **I am asking you to support our keiki and our public schools, by supporting SB683, SB686, HB180, HB182.** These bills support a Constitutional Amendment that reads: "Shall the legislature fund a quality public education for all of Hawaii's children, including the recruitment and retention of teachers, lower class sizes, special education programming, career and technical education, art, music, Hawaiian studies, and Hawaiian language, by establishing, as provided by law, a surcharge on residential investment property and visitor accommodations?" Thank you.

NAME:

CAROLYN J. CLAYTON

ADDRESS:

91027 KAIHOI ST  
EVAN BEATCH, HI 96706  
(Place comments on the back)



TO:

SEN. Will Espero

RE:

REP. Matt Lepore  
(To locate your senator and representative go to openstates.org)

RE:

Hawaii's public schools are underfunded, this has led to chronic teacher shortages, large class sizes, and the failure to deal with our special needs students. **I am asking you to support our keiki and our public schools, by supporting SB683, SB686, HB180, HB182.** These bills support a Constitutional Amendment that reads: "Shall the legislature fund a quality public education for all of Hawaii's children, including the recruitment and retention of teachers, lower class sizes, special education programming, career and technical education, art, music, Hawaiian studies, and Hawaiian language, by establishing, as provided by law, a surcharge on residential investment property and visitor accommodations?" Thank you.

NAME:

Abigail Rose

ADDRESS:

91-284 Hanalei Cane #7-K

Paia Beach HI 96706

(Place comments on the back)



TO:

SEN. Will Espino

RE:

REP. Bob McDermott  
(To locate your senator and representative go to [openstates.org](http://openstates.org))

RE:

Hawaii's public schools are underfunded, this has led to chronic teacher shortages, large class sizes, and the failure to deal with our special needs students. **I am asking you to support our keiki and our public schools, by supporting SB683, SB686, HB180, HB182.** These bills support a Constitutional Amendment that reads: "Shall the legislature fund a quality public education for all of Hawaii's children, including the recruitment and retention of teachers, lower class sizes, special education programming, career and technical education, art, music, Hawaiian studies, and Hawaiian language, by establishing, as provided by law, a surcharge on residential investment property and visitor accommodations?" Thank you.

NAME:

Jennifer Megahan

ADDRESS:

91-302 Hoalauna Pl

Ewa Beach, HI 96706

(Place comments on the back)



TO:

SEN.

Will Espero

REP.

Bob McDermott

(To locate your senator and representative go to [operistates.org](http://operistates.org))

RE:

Hawaii's public schools are underfunded, this has led to chronic teacher shortages, large class sizes, and the failure to deal with our special needs students. **I am asking you to support our keiki and our public schools, by supporting SB683, SB686, HB180, HB182.** These bills support a Constitutional Amendment that reads: "Shall the legislature fund a quality public education for all of Hawaii's children, including the recruitment and retention of teachers, lower class sizes, special education programming, career and technical education, art, music, Hawaiian studies, and Hawaiian language, by establishing, as provided by law, a surcharge on residential investment property and visitor accommodations?" Thank you.

NAME:

Elizabeth Hansen

ADDRESS:

5072 Frogress Ave. #B

Ewa Beach HI 96706

(Place comments on the back)





TO:

SEN. Will Espero

REP. Matt Lopez

(To locate your senator and representative go to [openstates.org](http://openstates.org))

RE:

Hawaii's public schools are underfunded, this has led to chronic teacher shortages, large class sizes, and the failure to deal with our special needs students. **I am asking you to support our keiki and our public schools. by supporting SB683, SB686, HB180, HB182.** These bills support a Constitutional Amendment that reads: "Shall the legislature fund a quality public education for all of Hawaii's children, including the recruitment and retention of teachers, lower class sizes, special education programming, career and technical education, art, music, Hawaiian studies, and Hawaiian language, by establishing, as provided by law, a surcharge on residential investment property and visitor accommodations?" Thank you.

NAME:

Sandra Takara

ADDRESS:

91-7019 Pahuhu Pl., Ewa Beach 96706

(Place comments on the back)



TO:

SEN. Esperdo

RE:

REP. Lo Presti  
(To locate your senator and representative go to [openstates.org](http://openstates.org))

RE:

Hawaii's public schools are underfunded, this has led to chronic teacher shortages, large class sizes, and the failure to deal with our special needs students. **I am asking you to support our keiki and our public schools, by supporting SB683, SB686, HB180, HB182.** These bills support a Constitutional Amendment that reads: "Shall the legislature fund a quality public education for all of Hawaii's children, including the recruitment and retention of teachers, lower class sizes, special education programming, career and technical education, art, music, Hawaiian studies, and Hawaiian language, by establishing, as provided by law, a surcharge on residential investment property and visitor accommodations?" Thank you.

NAME:

Nicholas Preker

ADDRESS:

91-1001 Keolu Dr #710

Maui Beach HI 96706

(Place comments on the back)



TO:

SEN. Espero

REP. La Presti

(To locate your senator and representative go to [openstates.org](http://openstates.org))

RE:

Hawaii's public schools are underfunded, this has led to chronic teacher shortages, large class sizes, and the failure to deal with our special needs students. **I am asking you to support our keiki and our public schools, by supporting SB683, SB686, HB180, HB182.** These bills support a Constitutional Amendment that reads: "Shall the legislature fund a quality public education for all of Hawaii's children, including the recruitment and retention of teachers, lower class sizes, special education programming, career and technical education, art, music, Hawaiian studies, and Hawaiian language, by establishing, as provided by law, a surcharge on residential investment property and visitor accommodations?" Thank you.

NAME:

Jennifer Range Prehler

ADDRESS:

91-1001 Keannui Drive #76

ENA Beach, HI 90706

(Place comments on the back)



TO:

SEN.

Will Espero

RE:

REP.

Matthew S. Lopresti

(To locate your senator and representative go to [openstates.org](http://openstates.org))

RE:

Hawaii's public schools are underfunded, this has led to chronic teacher shortages, large class sizes, and the failure to deal with our special needs students. **I am asking you to support our keiki and our public schools, by supporting SB683, SB686, HB180, HB182.** These bills support a Constitutional Amendment that reads: "Shall the legislature fund a quality public education for all of Hawaii's children, including the recruitment and retention of teachers, lower class sizes, special education programming, career and technical education, art, music, Hawaiian studies, and Hawaiian language, by establishing, as provided by law, a surcharge on residential investment property and visitor accommodations?" Thank you.

NAME:

Janice Baobec

ADDRESS:

91-970 La'aulu St. #376

Ewa Beach, HI 96706

(Place comments on the back)



TO:

SEN. Brickwood Galateria

REP. ~~Patricia Saiki~~

(To locate your senator and representative go to [openstates.org](http://openstates.org))

RE:

Hawaii's public schools are underfunded, this has led to chronic teacher shortages, large class sizes, and the failure to deal with our special needs students. **I am asking you to support our keiki and our public schools, by supporting SB683, SB686, HB180, HB182.** These bills support a Constitutional Amendment that reads: "Shall the legislature fund a quality public education for all of Hawaii's children, including the recruitment and retention of teachers, lower class sizes, special education programming, career and technical education, art, music, Hawaiian studies, and Hawaiian language, by establishing, as provided by law, a surcharge on residential investment property and visitor accommodations?" Thank you.

NAME:

Sharilyn Yee

ADDRESS:

91-1005 Kaipalaoa St #104

Ewa Beach HI 96706

(Place comments on the back)



TO:

SEN. Gail Riviere

REP. Seam Quinlan

(To locate your senator and representative go to [openstates.org](http://openstates.org))

RE:

Hawaii's public schools are underfunded, this has led to chronic teacher shortages, large class sizes, and the failure to deal with our special needs students. **I am asking you to support our keiki and our public schools, by supporting SB683, SB686, HB180, HB182.** These bills support a Constitutional Amendment that reads: "Shall the legislature fund a quality public education for all of Hawaii's children, including the recruitment and retention of teachers, lower class sizes, special education programming, career and technical education, art, music, Hawaiian studies, and Hawaiian language, by establishing, as provided by law, a surcharge on residential investment property and visitor accommodations?" Thank you.

NAME:

Samoaana McAngus

ADDRESS:

91-693 Unit C Pihakiapuna Rd.

Ewa Beach, HI. 96706

(Place comments on the back)



TO:

SEN. WILL ESPERD

RE:

REP. MATTHEW S. LODRESTI  
(To locate your senator and representative go to [openstates.org](http://openstates.org))

RE:

Hawaii's public schools are underfunded, this has led to chronic teacher shortages, large class sizes, and the failure to deal with our special needs students. **I am asking you to support our keiki and our public schools, by supporting SB683, SB686, HB180, HB182.** These bills support a Constitutional Amendment that reads: "Shall the legislature fund a quality public education for all of Hawaii's children, including the recruitment and retention of teachers, lower class sizes, special education programming, career and technical education, art, music, Hawaiian studies, and Hawaiian language, by establishing, as provided by law, a surcharge on residential investment property and visitor accommodations?" Thank you.

NAME:

VIVONNE KAUIHOU

ADDRESS:

91-451 PAPIPI ROAD

EWA BEACH, HI 96706-2334

(Place comments on the back)



TO:

SEN. Trapp Mike Sabbard

RE:

REP. Iupola  
(To locate your senator and representative go to openstates.org)

RE:

Hawaii's public schools are underfunded, this has led to chronic teacher shortages, large class sizes, and the failure to deal with our special needs students. **I am asking you to support our keiki and our public schools, by supporting SB683, SB686, HB180, HB182.** These bills support a Constitutional Amendment that reads: "Shall the legislature fund a quality public education for all of Hawaii's children, including the recruitment and retention of teachers, lower class sizes, special education programming, career and technical education, art, music, Hawaiian studies, and Hawaiian language, by establishing, as provided by law, a surcharge on residential investment property and visitor accommodations?" Thank you.

NAME:

Alyssa Akiyama

ADDRESS:

91-1180 Mikehu st Apt 41R

Ewa Beach HI 96706.

(Place comments on the back)





TO:

SEN.

Esper

RE:

REP.

Lopresti

(To locate your senator and representative go to [openstates.org](http://openstates.org))

Hawaii's public schools are underfunded, this has led to chronic teacher shortages, large class sizes, and the failure to deal with our special needs students. **I am asking you to support our keiki and our public schools, by supporting SB683, SB686, HB180, HB182.** These bills support a Constitutional Amendment that reads: "Shall the legislature fund a quality public education for all of Hawaii's children, including the recruitment and retention of teachers, lower class sizes, special education programming, career and technical education, art, music, Hawaiian studies, and Hawaiian language, by establishing, as provided by law, a surcharge on residential investment property and visitor accommodations?" Thank you.

NAME:

Renee F. Kanes hiro

ADDRESS:

91-145 Pahikam P1

Ewa Beach, HI 96706

(Place comments on the back)



TO:

SEN. Will Espero

RE:

REP. Matthew Lopez  
(To locate your senator and representative go to [openstates.org](http://openstates.org))

Hawaii's public schools are underfunded, this has led to chronic teacher shortages, large class sizes, and the failure to deal with our special needs students. **I am asking you to support our keiki and our public schools, by supporting SB683, SB686, HB180, HB182.** These bills support a Constitutional Amendment that reads: "Shall the legislature fund a quality public education for all of Hawaii's children, including the recruitment and retention of teachers, lower class sizes, special education programming, career and technical education, art, music, Hawaiian studies, and Hawaiian language, by establishing, as provided by law, a surcharge on residential investment property and visitor accommodations?" Thank you.

NAME:

Robyn Waga

ADDRESS:

91-229 Keaiki Way  
Puna Beach, HI 96706

(Place comments on the back)



TO:

SEN.

Will Espino

REP.

Matthew Lopresti

(To locate your senator and representative go to [openstates.org](http://openstates.org))

RE:

Hawaii's public schools are underfunded, this has led to chronic teacher shortages, large class sizes, and the failure to deal with our special needs students. **I am asking you to support our keiki and our public schools, by supporting SB683, SB686, HB180, HB182.** These bills support a Constitutional Amendment that reads: "Shall the legislature fund a quality public education for all of Hawaii's children, including the recruitment and retention of teachers, lower class sizes, special education programming, career and technical education, art, music, Hawaiian studies, and Hawaiian language, by establishing, as provided by law, a surcharge on residential investment property and visitor accommodations?" Thank you.

NAME:

Kimberly Gross

ADDRESS:

91-200 Mikohy St. 4140

Elma Beach Hi. 14706

(Place comments on the back)



TO:

SEN. Will Eschen

REP.

Bob McDermott

(To locate your senator and representative go to [openstates.org](http://openstates.org))

RE:

Hawaii's public schools are underfunded, this has led to chronic teacher shortages, large class sizes, and the failure to deal with our special needs students. **I am asking you to support our keiki and our public schools, by supporting SB683, SB686, HB180, HB182.** These bills support a Constitutional Amendment that reads: "Shall the legislature fund a quality public education for all of Hawaii's children, including the recruitment and retention of teachers, lower class sizes, special education programming, career and technical education, art, music, Hawaiian studies, and Hawaiian language, by establishing, as provided by law, a surcharge on residential investment property and visitor accommodations?" Thank you.

NAME:

Tamie Richardson

ADDRESS:

91-556 Koihala Pl

Dun Beale Hl 96704

(Place comments on the back)



TO:

SEN.

Will Espinoza

REP.

Bob McDermitt

(To locate your senator and representative go to [openstates.org](http://openstates.org))

RE:

Hawaii's public schools are underfunded, this has led to chronic teacher shortages, large class sizes, and the failure to deal with our special needs students. **I am asking you to support our keiki and our public schools, by supporting SB683, SB686, HB180, HB182.** These bills support a Constitutional Amendment that reads: "I Shall the legislature fund a quality public education for all of Hawaii's children, including the recruitment and retention of teachers, lower class sizes, special education programming, career and technical education, art, music, Hawaiian studies, and Hawaiian language, by establishing, as provided by law, a surcharge on residential investment property and visitor accommodations?" Thank you.

NAME:

SEAN RICHARDSON

ADDRESS:

91-556 KOIHAKA PL.

EWA BEACH, HI 96706

(Place comments on the back)



TO:

SEN.

Mike Gabbard

RE:

REP.

Ty J.V. Cullen

(To locate your senator and representative go to [openstates.org](http://openstates.org))

RE:

Hawaii's public schools are underfunded, this has led to chronic teacher shortages, large class sizes, and the failure to deal with our special needs students. **I am asking you to support our keiki and our public schools, by supporting SB683, SB686, HB180, HB182.** These bills support a Constitutional Amendment that reads: "§ Shall the legislature fund a quality public education for all of Hawaii's children, including the recruitment and retention of teachers, lower class sizes, special education programming, career and technical education, art, music, Hawaiian studies, and Hawaiian language, by establishing, as provided by law, a surcharge on residential investment property and visitor accommodations?" Thank you.

NAME:

Polly Ann Abellora

ADDRESS:

91-1027 Ae'ae Ct

Ewa Beach HI 96706

(Place comments on the back)



TO:

SEN.

Mike Crabbe

REP.

Bob McDermott

(To locate your senator and representative go to [openstates.org](http://openstates.org))

RE:

Hawaii's public schools are underfunded, this has led to chronic teacher shortages, large class sizes, and the failure to deal with our special needs students. **I am asking you to support our keiki and our public schools, by supporting SB683, SB686, HB180, HB182.** These bills support a Constitutional Amendment that reads: "Shall the legislature fund a quality public education for all of Hawaii's children, including the recruitment and retention of teachers, lower class sizes, special education programming, career and technical education, art, music, Hawaiian studies, and Hawaiian language, by establishing, as provided by law, a surcharge on residential investment property and visitor accommodations?" Thank you.

NAME:

Petty Arai

ADDRESS:

91-1008 Awa'a Dr

Ewa Beach, HI 96706

(Place comments on the back)



TO:

SEN.

Willie Espino

REP.

Bob McDermott

(To locate your senator and representative go to [openstates.org](http://openstates.org))

RE:

Hawaii's public schools are underfunded, this has led to chronic teacher shortages, large class sizes, and the failure to deal with our special needs students. **I am asking you to support our keiki and our public schools, by supporting SB683, SB686, HB180, HB182.** These bills support a Constitutional Amendment that reads: ""Shall the legislature fund a quality public education for all of Hawaii's children, including the recruitment and retention of teachers, lower class sizes, special education programming, career and technical education, art, music, Hawaiian studies, and Hawaiian language, by establishing, as provided by law, a surcharge on residential investment property and visitor accommodations?" Thank you.

NAME:

Monica Fatu

ADDRESS:

91-243 Kaulolu Pl

Gwa Beach HI 96706

(Place comments on the back)





TO:

SEN.

Will Espero (19)

RE:

REP.

Matthew S. Lopenzi (41)

(To locate your senator and representative go to [openstates.org](http://openstates.org))

RE:

Hawaii's public schools are underfunded, this has led to chronic teacher shortages, large class sizes, and the failure to deal with our special needs students. **I am asking you to support our keiki and our public schools, by supporting SB683, SB686, HB180, HB182.** These bills support a Constitutional Amendment that reads: "Shall the legislature fund a quality public education for all of Hawaii's children, including the recruitment and retention of teachers, lower class sizes, special education programming, career and technical education, art, music, Hawaiian studies, and Hawaiian language, by establishing, as provided by law, a surcharge on residential investment property and visitor accommodations?" Thank you.

NAME:

Kim Amado

ADDRESS:

91-1095 Kaiapu Street  
2nd Beach, #7 90706

(Place comments on the back)



TO:

SEN. Will Espero

REP. Bob McDermott

(To locate your senator and representative go to [openstates.org](http://openstates.org))

RE:

Hawaii's public schools are underfunded, this has led to chronic teacher shortages, large class sizes, and the failure to deal with our special needs students. **I am asking you to support our keiki and our public schools, by supporting SB683, SB686, HB180, HB182.** These bills support a Constitutional Amendment that reads: "Shall the legislature fund a quality public education for all of Hawaii's children, including the recruitment and retention of teachers, lower class sizes, special education programming, career and technical education, art, music, Hawaiian studies, and Hawaiian language, by establishing, as provided by law, a surcharge on residential investment property and visitor accommodations?" Thank you.

NAME:

Laura Margnart-Watson

ADDRESS:

91-1081 Hahaione St.

Drna Beh 96706

(Place comments on the back)



TO:

SEN. Will Espero  
REP. Matt Lapresta  
(To locate your senator and representative go to [openstates.org](http://openstates.org))

RE:

Hawaii's public schools are underfunded, this has led to chronic teacher shortages, large class sizes, and the failure to deal with our special needs students. **I am asking you to support our keiki and our public schools, by supporting SB683, SB686, HB180, HB182.** These bills support a Constitutional Amendment that reads: "Shall the legislature fund a quality public education for all of Hawaii's children, including the recruitment and retention of teachers, lower class sizes, special education programming, career and technical education, art, music, Hawaiian studies, and Hawaiian language, by establishing, as provided by law, a surcharge on residential investment property and visitor accommodations?" Thank you.

NAME:

M. Lum

ADDRESS:

P.O. Box 7921  
Keolu Beach, HI 96704  
(Place comments on the back)



TO:

SEN. Will Espero

RE:

REP. Bob McDermott

(To locate your senator and representative go to [openstates.org](http://openstates.org))

RE:

Hawaii's public schools are underfunded, this has led to chronic teacher shortages, large class sizes, and the failure to deal with our special needs students. **I am asking you to support our keiki and our public schools, by supporting SB683, SB686, HB180, HB182.** These bills support a Constitutional Amendment that reads: ""Shall the legislature fund a quality public education for all of Hawaii's children, including the recruitment and retention of teachers, lower class sizes, special education programming, career and technical education, art, music, Hawaiian studies, and Hawaiian language, by establishing, as provided by law, a surcharge on residential investment property and visitor accommodations?" Thank you.

NAME:

Jenifer Toyama

ADDRESS:

91-1507 Kuhia Pl.

Ewa Beach HI 96706

(Place comments on the back)



TO:

SEN.

*Espero*

REP.

*McDermott*

(To locate your senator and representative go to [openstates.org](http://openstates.org))

RE:

Hawaii's public schools are underfunded, this has led to chronic teacher shortages, large class sizes, and the failure to deal with our special needs students. **I am asking you to support our keiki and our public schools. by supporting SB683, SB686, HB180, HB182.** These bills support a Constitutional Amendment that reads: "Shall the legislature fund a quality public education for all of Hawaii's children, including the recruitment and retention of teachers, lower class sizes, special education programming, career and technical education, art, music, Hawaiian studies, and Hawaiian language, by establishing, as provided by law, a surcharge on residential investment property and visitor accommodations?" Thank you.

NAME:

*Kenneth Rossi, Jr.*

ADDRESS:

*91-909 Papipi Place*

*Ewa Beach, HI 96706*

(Place comments on the back)



TO:

SEN. Will Espino

RE:

REP. Ty Cullen  
(To locate your senator and representative go to openstates.org)

NAME:

Hawaii's public schools are underfunded, this has led to chronic teacher shortages, large class sizes, and the failure to deal with our special needs students. **I am asking you to support our keiki and our public schools. by supporting SB683, SB686, HB180, HB182.** These bills support a Constitutional Amendment that reads: "Shall the legislature fund a quality public education for all of Hawaii's children, including the recruitment and retention of teachers, lower class sizes, special education programming, career and technical education, art, music, Hawaiian studies, and Hawaiian language, by establishing, as provided by law, a surcharge on residential investment property and visitor accommodations?" Thank you.

ADDRESS:

Paula Maruyama  
21-117 Apo'ola Pl.  
Ewa Beach HI 96706

(Place comments on the back)



TO:

SEN.

Rosemary F. Baker

REP.

Sam Satoh Roy

(To locate your senator and representative go to [openstates.org](http://openstates.org))

RE:

Hawaii's public schools are underfunded, this has led to chronic-teacher shortages, large class sizes, and the failure to deal with our special needs students. **I am asking you to support our keiki and our public schools, by supporting SB683, SB686, HB180, HB182.** These bills support a Constitutional Amendment that reads: "Shall the legislature fund a quality public education for all of Hawaii's children, including the recruitment and retention of teachers, lower class sizes, special education programming, career and technical education, art, music, Hawaiian studies, and Hawaiian language, by establishing, as provided by law, a surcharge on residential investment property and visitor accommodations?" Thank you.

NAME:

OHUANG BAIDEME

ADDRESS:

91-642 Kilahe Street

Unit C-A, Ewa Beach, HI 96796

(Place comments on the back)



TO:

SEN.

Will Espen

REP.

Bob McDermott

(To locate your senator and representative go to [openstates.org](http://openstates.org))

RE:

Hawaii's public schools are underfunded, this has led to chronic teacher shortages, large class sizes, and the failure to deal with our special needs students. **I am asking you to support our keiki and our public schools, by supporting SB683, SB686, HB180, HB182.** These bills support a Constitutional Amendment that reads: "Shall the legislature fund a quality public education for all of Hawaii's children, including the recruitment and retention of teachers, lower class sizes, special education programming, career and technical education, art, music, Hawaiian studies, and Hawaiian language, by establishing, as provided by law, a surcharge on residential investment property and visitor accommodations?" Thank you.

NAME:

Shanita Akana

ADDRESS:

91-1144 Haiaimu Pl.

Ewa Beach, HI 96706

(Place comments on the back)





TO:

SEN.

Mike Gabbard

REP.

Bob McDermott

(To locate your senator and representative go to [openstates.org](http://openstates.org))

RE:

Hawaii's public schools are underfunded, this has led to chronic teacher shortages, large class sizes, and the failure to deal with our special needs students. **I am asking you to support our keiki and our public schools, by supporting SB683, SB686, HB180, HB182.** These bills support a Constitutional Amendment that reads: "I shall the legislature fund a quality public education for all of Hawaii's children, including the recruitment and retention of teachers, lower class sizes, special education programming, career and technical education, art, music, Hawaiian studies, and Hawaiian language, by establishing, as provided by law, a surcharge on residential investment property and visitor accommodations?" Thank you.

NAME:

Virma Menor

ADDRESS:

91-1006 Ananau St.

Ewa beach, HI 96706

(Place comments on the back)



TO:

SEN.

Will Espino

REP.

Matt Lopresti

(To locate your senator and representative go to [openstates.org](http://openstates.org))

RE:

Hawaii's public schools are underfunded, this has led to chronic teacher shortages, large class sizes, and the failure to deal with our special needs students. **I am asking you to support our keiki and our public schools, by supporting SB683, SB686, HB180, HB182.** These bills support a Constitutional Amendment that reads: "Shall the legislature fund a quality public education for all of Hawaii's children, including the recruitment and retention of teachers, lower class sizes, special education programming, career and technical education, art, music, Hawaiian studies, and Hawaiian language, by establishing, as provided by law, a surcharge on residential investment property and visitor accommodations?" Thank you.

NAME:

Eyn Kawamoto

ADDRESS:

91-115 Piliokake way

Ewa Beach, HI 96706

(Place comments on the back)



TO:

SEN.

Wil Espino

REP.

Matthew S. Lopresti  
Bob McDermott

(To locate your senator and representative go to [openstates.org](http://openstates.org))

RE:

Hawaii's public schools are underfunded, this has led to chronic teacher shortages, large class sizes, and the failure to deal with our special needs students. **I am asking you to support our keiki and our public schools, by supporting SB683, SB686, HB180, HB182.** These bills support a Constitutional Amendment that reads: "Shall the legislature fund a quality public education for all of Hawaii's children, including the recruitment and retention of teachers, lower class sizes, special education programming, career and technical education, art, music, Hawaiian studies, and Hawaiian language, by establishing, as provided by law, a surcharge on residential investment property and visitor accommodations?" Thank you.

NAME:

Jan Dumanan

ADDRESS:

91-19 Kaipua'i Way

Bur Beach, HI 96706

(Place comments on the back)



TO:

SEN.

Mike Gabbard

REP.

Bob McDermott

(To locate your senator and representative go to [openstates.org](http://openstates.org))

RE:

Hawaii's public schools are underfunded, this has led to chronic teacher shortages, large class sizes, and the failure to deal with our special needs students. **I am asking you to support our keiki and our public schools by supporting SB683, SB686, HB180, HB182.** These bills support a Constitutional Amendment that reads: "§ Shall the legislature fund a quality public education for all of Hawaii's children, including the recruitment and retention of teachers, lower class sizes, special education programming, career and technical education, art, music, Hawaiian studies, and Hawaiian language, by establishing, as provided by law, a surcharge on residential investment property and visitor accommodations?" Thank you.

NAME:

Jamie Ann Reyes

ADDRESS:

91-889 Puamaeole st. #8C

Ena Beach, HI 96706

(Place comments on the back)



TO:

SEN. Will Espevo

RE:

REP. Matthew S. Lopresti  
(To locate your senator and representative go to [openstates.org](http://openstates.org))

NAME:

Paige Senerius

ADDRESS:

91-1065 Kaipele St.  
Ena Beach, HI 96706

(Place comments on the back)

Hawaii's public schools are underfunded, this has led to chronic teacher shortages, large class sizes, and the failure to deal with our special needs students. **I am asking you to support our keiki and our public schools. by supporting SB683, SB686, HB180, HB182.** These bills support a Constitutional Amendment that reads: "Shall the legislature fund a quality public education for all of Hawaii's children, including the recruitment and retention of teachers, lower class sizes, special education programming, career and technical education, art, music, Hawaiian studies, and Hawaiian language, by establishing, as provided by law, a surcharge on residential investment property and visitor accommodations?" Thank you.



TO:

SEN. Will Espero

REP. Matthew S. Lofresti

(To locate your senator and representative go to [openstates.org](http://openstates.org))

RE:

Hawaii's public schools are underfunded, this has led to chronic teacher shortages, large class sizes, and the failure to deal with our special needs students. **I am asking you to support our keiki and our public schools, by supporting SB683, SB686, HB180, HB182.** These bills support a Constitutional Amendment that reads: "Shall the legislature fund a quality public education for all of Hawaii's children, including the recruitment and retention of teachers, lower class sizes, special education programming, career and technical education, art, music, Hawaiian studies, and Hawaiian language, by establishing, as provided by law, a surcharge on residential investment property and visitor accommodations?" Thank you.

NAME:

Kristin Frank

ADDRESS:

91-1001 Keaunui Dr. #468

Ewa beach, HI. 96706

(Place comments on the back)



TO:

SEN.

*Will Espino*

REP.

*Matthew Costello*

(To locate your senator and representative go to [openstates.org](http://openstates.org))

RE:

Hawaii's public schools are underfunded, this has led to chronic teacher shortages, large class sizes, and the failure to deal with our special needs students. **I am asking you to support our keiki and our public schools, by supporting SB683, SB686, HB180, HB182.** These bills support a Constitutional Amendment that reads: ""Shall the legislature fund a quality public education for all of Hawaii's children, including the recruitment and retention of teachers, lower class sizes, special education programming, career and technical education, art, music, Hawaiian studies, and Hawaiian language, by establishing, as provided by law, a surcharge on residential investment property and visitor accommodations?" Thank you.

NAME:

*Florida Sapola*

ADDRESS:

*91-1865 Park Row*

*Ena Beach, HI, 96706*

(Place comments on the back)



TO:

SEN.

Will Espeko

REP.

Matthew Lopresti

(To locate your senator and representative go to [openstates.org](http://openstates.org))

RE:

Hawaii's public schools are underfunded, this has led to chronic teacher shortages, large class sizes, and the failure to deal with our special needs students. **I am asking you to support our keiki and our public schools, by supporting SB683, SB686, HB180, HB182.** These bills support a Constitutional Amendment that reads: "Shall the legislature fund a quality public education for all of Hawaii's children, including the recruitment and retention of teachers, lower class sizes, special education programming, career and technical education, art, music, Hawaiian studies, and Hawaiian language, by establishing, as provided by law, a surcharge on residential investment property and visitor accommodations?" Thank you.

NAME:

Jacqueline Arcano

ADDRESS:

91-1001 Keannui Dr. #105

Ewa Beach, HI 91706

(Place comments on the back)





TO:

SEN. WILL ESPERO

REP.

MATT LOPRESTI

(To locate your senator and representative go to [openstates.org](http://openstates.org))

RE:

Hawaii's public schools are underfunded, this has led to chronic teacher shortages, large class sizes, and the failure to deal with our special needs students. **I am asking you to support our keiki and our public schools, by supporting SB683, SB686, HB180, HB182.** These bills support a Constitutional Amendment that reads: ""Shall the legislature fund a quality public education for all of Hawaii's children, including the recruitment and retention of teachers, lower class sizes, special education programming, career and technical education, art, music, Hawaiian studies, and Hawaiian language, by establishing, as provided by law, a surcharge on residential investment property and visitor accommodations?" Thank you.

NAME:

Ayega Villanueva

ADDRESS:

91-1031 KAHANUWA ST

ENA BEALI, HI 96706

(Place comments on the back)



TO:

SEN. Will Espero

REP. Bob McDermott  
(To locate your senator and representative go to openstates.org)

RE:

Hawaii's public schools are underfunded, this has led to chronic teacher shortages, large class sizes, and the failure to deal with our special needs students. **I am asking you to support our keiki and our public schools, by supporting SB683, SB686, HB180, HB182.** These bills support a Constitutional Amendment that reads: "Shall the legislature fund a quality public education for all of Hawaii's children, including the recruitment and retention of teachers, lower class sizes, special education programming, career and technical education, art, music, Hawaiian studies, and Hawaiian language, by establishing, as provided by law, a surcharge on residential investment property and visitor accommodations?" Thank you.

NAME:

Ku'unainani Eaton

ADDRESS:

91-249 B 'Ewa Beach Rd.

'Ewa Beach, HI 96706

(Place comments on the back)



TO:

SEN. Esperb

REP. Lo Presti

(To locate your senator and representative go to [openstates.org](http://openstates.org))

RE:

Hawaii's public schools are underfunded, this has led to chronic teacher shortages, large class sizes, and the failure to deal with our special needs students. **I am asking you to support our keiki and our public schools, by supporting SB683, SB686, HB180, HB182.** These bills support a Constitutional Amendment that reads: "Shall the legislature fund a quality public education for all of Hawaii's children, including the recruitment and retention of teachers, lower class sizes, special education programming, career and technical education, art, music, Hawaiian studies, and Hawaiian language, by establishing, as provided by law, a surcharge on residential investment property and visitor accommodations?" Thank you.

NAME:

Wendy Ahlo

ADDRESS:

91-120 Piliokaha Way

Iwa Beach 96766

(Place comments on the back)



**TO:**

**SEN.** Espen

**RE:**

**REP.** LoPresti  
(To locate your senator and representative go to [openstates.org](http://openstates.org))

**NAME:**

Hawaii's public schools are underfunded, this has led to chronic teacher shortages, large class sizes, and the failure to deal with our special needs students. **I am asking you to support our keiki and our public schools, by supporting SB683, SB686, HB180, HB182.** These bills support a Constitutional Amendment that reads: "§ Shall the legislature fund a quality public education for all of Hawaii's children, including the recruitment and retention of teachers, lower class sizes, special education programming, career and technical education, art, music, Hawaiian studies, and Hawaiian language, by establishing, as provided by law, a surcharge on residential investment property and visitor accommodations?" Thank you.

**ADDRESS:**

Courtney Anlo  
91-120 Piliokaha Way  
Ewa Beach 96706

(Place comments on the back)



Wil

SEN. ~~ESPERD~~

TO:

REP. ~~ESPERD~~ Matthew Lorest;  
(To locate your senator and representative go to [openstates.org](http://openstates.org))

RE:

Hawaii's public schools are underfunded, this has led to chronic teacher shortages, large class sizes, and the failure to deal with our special needs students. **I am asking you to support our keiki and our public schools, by supporting SB683, SB686, HB180, HB182.** These bills support a Constitutional Amendment that reads: "Shall the legislature fund a quality public education for all of Hawaii's children, including the recruitment and retention of teachers, lower class sizes, special education programming, career and technical education, art, music, Hawaiian studies, and Hawaiian language, by establishing, as provided by law, a surcharge on residential investment property and visitor accommodations?" Thank you.

NAME:

Lisa Shimabukuro

ADDRESS:

91-581 Kulana Pl. #J1-4

Ewa Beach, HI 96706

(Place comments on the back)



TO:

SEN. Willie Espero  
REP. Matt Lopresti  
(To locate your senator and representative go to openstates.org)

RE:

Hawaii's public schools are underfunded, this has led to chronic teacher shortages, large class sizes, and the failure to deal with our special needs students. **I am asking you to support our keiki and our public schools, by supporting SB683, SB686, HB180, HB182.** These bills support a Constitutional Amendment that reads: "Shall the legislature fund a quality public education for all of Hawaii's children, including the recruitment and retention of teachers, lower class sizes, special education programming, career and technical education, art, music, Hawaiian studies, and Hawaiian language, by establishing, as provided by law, a surcharge on residential investment property and visitor accommodations?" Thank you.

NAME:

Gayle Hamanaka

ADDRESS:

91-1239 Puamaeole St  
Ewa Beach, HI 96706  
(Place comments on the back)



TO:

SEN. Will Espere

RE:

REP. LORESTI

(To locate your senator and representative go to [openstates.org](http://openstates.org))

NAME:

Hawaii's public schools are underfunded, this has led to chronic teacher shortages, large class sizes, and the failure to deal with our special needs students. **I am asking you to support our keiki and our public schools, by supporting SB683, SB686, HB180, HB182.** These bills support a Constitutional Amendment that reads: "Shall the legislature fund a quality public education for all of Hawaii's children, including the recruitment and retention of teachers, lower class sizes, special education programming, career and technical education, art, music, Hawaiian studies, and Hawaiian language, by establishing, as provided by law, a surcharge on residential investment property and visitor accommodations?" Thank you.

ADDRESS:

Jessica Valdez

91-101 Kalaupui Dr. #321

Maunaloa HI 96766

(Place comments on the back)



TO:

SEN. Mike Gabard

RE:

REP. Ty Cullen  
(To locate your senator and representative go to [openstates.org](http://openstates.org))

RE:

Hawaii's public schools are underfunded, this has led to chronic teacher shortages, large class sizes, and the failure to deal with our special needs students. **I am asking you to support our keiki and our public schools, by supporting SB683, SB686, HB180, HB182.** These bills support a Constitutional Amendment that reads: "Shall the legislature fund a quality public education for all of Hawaii's children, including the recruitment and retention of teachers, lower class sizes, special education programming, career and technical education, art, music, Hawaiian studies, and Hawaiian language, by establishing, as provided by law, a surcharge on residential investment property and visitor accommodations?" Thank you.~

NAME:

Kathy Arakaki

ADDRESS:

91-1059 Aipooke St  
96706

(Place comments on the back)





TO:

SEN. ESPERO

RE:

REP. LORESTI

(To locate your senator and representative go to [openstates.org](http://openstates.org))

Hawaii's public schools are underfunded, this has led to chronic teacher shortages, large class sizes, and the failure to deal with our special needs students. **I am asking you to support our keiki and our public schools, by supporting SB683, SB686, HB180, HB182.** These bills support a Constitutional Amendment that reads: "§ Shall the legislature fund a quality public education for all of Hawaii's children, including the recruitment and retention of teachers, lower class sizes, special education programming, career and technical education, art, music, Hawaiian studies, and Hawaiian language, by establishing, as provided by law, a surcharge on residential investment property and visitor accommodations?" Thank you.

NAME:

Kimberly Beach

ADDRESS:

91-1018 Mikohe St 20A

Ewa Beach HI 96704

(Place comments on the back)



TO:

SEN.

ESPERO

RE:

REP.

MCDERMOTT

(To locate your senator and representative go to [openstates.org](http://openstates.org))

Hawaii's public schools are underfunded, this has led to chronic teacher shortages, large class sizes, and the failure to deal with our special needs students. **I am asking you to support our keiki and our public schools, by supporting SB683, SB686, HB180, HB182.** These bills support a Constitutional Amendment that reads: "Shall the legislature fund a quality public education for all of Hawaii's children, including the recruitment and retention of teachers, lower class sizes, special education programming, career and technical education, art, music, Hawaiian studies, and Hawaiian language, by establishing, as provided by law, a surcharge on residential investment property and visitor accommodations?" Thank you.

NAME:

Gregg Akamine

ADDRESS:

91-980 North Rd

Waio Beach HI 96706

(Place comments on the back)



TO:

SEN. Will Espen

REP. Bob McDermott

(To locate your senator and representative go to [openstates.org](http://openstates.org))

RE:

Hawaii's public schools are underfunded, this has led to chronic teacher shortages, large class sizes, and the failure to deal with our special needs students. **I am asking you to support our keiki and our public schools, by supporting SB683, SB686, HB180, HB182.** These bills support a Constitutional Amendment that reads: "Shall the legislature fund a quality public education for all of Hawaii's children, including the recruitment and retention of teachers, lower class sizes, special education programming, career and technical education, art, music, Hawaiian studies, and Hawaiian language, by establishing, as provided by law, a surcharge on residential investment property and visitor accommodations?" Thank you.

NAME:

Valerie Rows

ADDRESS:

5063 B Inequeas Ave

Ewa Beach, HI 96706

(Place comments on the back)



TO:

SEN. Will Espero

REP. Bob McDermott

(To locate your senator and representative go to [openstates.org](http://openstates.org))

RE:

Hawaii's public schools are underfunded, this has led to chronic teacher shortages, large class sizes, and the failure to deal with our special needs students. **I am asking you to support our keiki and our public schools, by supporting SB683, SB686, HB180, HB182.** These bills support a Constitutional Amendment that reads: ""Shall the legislature fund a quality public education for all of Hawaii's children, including the recruitment and retention of teachers, lower class sizes, special education programming, career and technical education, art, music, Hawaiian studies, and Hawaiian language, by establishing, as provided by law, a surcharge on residential investment property and visitor accommodations?" Thank you.

NAME:

Melloney Brawn

ADDRESS:

91-221 Hanoouli Circle, 35J

Ewa Beach, HI 96706

(Place comments on the back)



TO:

SEN.

ESPERO



REP.

MATT LOPRESTI



(To locate your senator and representative go to [openstates.org](http://openstates.org))

RE:

Hawaii's public schools are underfunded, this has led to chronic teacher shortages, large class sizes, and the failure to deal with our special needs students. **I am asking you to support our keiki and our public schools, by supporting SB683, SB686, HB180, HB182.** These bills support a Constitutional Amendment that reads: "Shall the legislature fund a quality public education for all of Hawaii's children, including the recruitment and retention of teachers, lower class sizes, special education programming, career and technical education, art, music, Hawaiian studies, and Hawaiian language, by establishing, as provided by law, a surcharge on residential investment property and visitor accommodations?" Thank you.

NAME:

Julia Lopresti

ADDRESS:

91-411 Keonuka Pkwy #210

Ena Beach, HI 96706

(Place comments on the back)



TO:

SEN.

WIM Espero

REP.

Matt La Presti

(To locate your senator and representative go to openstates.org)

RE:

Hawaii's public schools are underfunded, this has led to chronic teacher shortages, large class sizes, and the failure to deal with our special needs students. **I am asking you to support our keiki and our public schools, by supporting SB683, SB686, HB180, HB182.** These bills support a Constitutional Amendment that reads: "Shall the legislature fund a quality public education for all of Hawaii's children, including the recruitment and retention of teachers, lower class sizes, special education programming, career and technical education, art, music, Hawaiian studies, and Hawaiian language, by establishing, as provided by law, a surcharge on residential investment property and visitor accommodations?" Thank you.

NAME:

AND M. Tanaka

ADDRESS:

91-237 Hanapouhi Cir, #25-J

Ewa Beach, HI 96706

(Place comments on the back)



TO:

SEN.

Will Espino

RE:

REP.

ROD MERRY

(To locate your senator and representative go to [openstates.org](http://openstates.org))

RE:

Hawaii's public schools are underfunded, this has led to chronic teacher shortages, large class sizes, and the failure to deal with our special needs students. **I am asking you to support our keiki and our public schools, by supporting SB683, SB686, HB180, HB182.** These bills support a Constitutional Amendment that reads: "Shall the legislature fund a quality public education for all of Hawaii's children, including the recruitment and retention of teachers, lower class sizes, special education programming, career and technical education, art, music, Hawaiian studies, and Hawaiian language, by establishing, as provided by law, a surcharge on residential investment property and visitor accommodations?" Thank you.

NAME:

Rose Bayani Adli

ADDRESS:

91805 Keolu St

Ewa Beach HI 96706

(Place comments on the back)



SEN. Maile Shimabukuro

TO:

REP. Andria Tupola

(To locate your senator and representative go to [openstates.org](http://openstates.org))

RE:

Hawaii's public schools are underfunded, this has led to chronic teacher shortages, large class sizes, and the failure to deal with our special needs students. **I am asking you to support our keiki and our public schools, by supporting SB683, SB686, HB180, HB182.** These bills support a Constitutional Amendment that reads: "Shall the legislature fund a quality public education for all of Hawaii's children, including the recruitment and retention of teachers, lower class sizes, special education programming, career and technical education, art, music, Hawaiian studies, and Hawaiian language, by establishing, as provided by law, a surcharge on residential investment property and visitor accommodations?" Thank you.

NAME:

Isele Marieeric Barba

ADDRESS:

91 - 1133 Pohohawai Pl.

Ewa Beach, HI 96706

(Place comments on the back)





TO:

SEN.

*Mike Coakland*

REP.

*Sharon Hay*

(To locate your senator and representative go to [openstates.org](http://openstates.org))

RE:

Hawaii's public schools are underfunded, this has led to chronic teacher shortages, large class sizes, and the failure to deal with our special needs students. **I am asking you to support our keiki and our public schools by supporting SB683, SB686, HB180, HB182.** These bills support a Constitutional Amendment that reads: ""Shall the legislature fund a quality public education for all of Hawaii's children, including the recruitment and retention of teachers, lower class sizes, special education programming, career and technical education, art, music, Hawaiian studies, and Hawaiian language, by establishing, as provided by law, a surcharge on residential investment property and visitor accommodations?" Thank you.

NAME:

*Robin Ann*

ADDRESS:

*91-1670 Waimanalo, HI*

*Evan Bench, HI 96704*

(Place comments on the back)



TO:

SEN. Will Espero

RE:

REP. Matthew S. Lofresti

(To locate your senator and representative go to [openstates.org](http://openstates.org))

RE:

Hawaii's public schools are underfunded, this has led to chronic teacher shortages, large class sizes, and the failure to deal with our special needs students. **I am asking you to support our keiki and our public schools, by supporting SB683, SB686, HB180, HB182.** These bills support a Constitutional Amendment that reads: "Shall the legislature fund a quality public education for all of Hawaii's children, including the recruitment and retention of teachers, lower class sizes, special education programming, career and technical education, art, music, Hawaiian studies, and Hawaiian language, by establishing, as provided by law, a surcharge on residential investment property and visitor accommodations?" Thank you.

NAME:

Krystal Pang

ADDRESS:

91-1174 KaiKohola St

Ewa Beach, HI 96706

(Place comments on the back)



TO:

SEN. Maile S.L. Shimabukuro

RE:

REP. Cedric Asuraga Gades

(To locate your senator and representative go to [openstates.org](http://openstates.org))

RE:

Hawaii's public schools are underfunded, this has led to chronic teacher shortages, large class sizes, and the failure to deal with our special needs students. **I am asking you to support our keiki and our public schools, by supporting SB683, SB686, HB180, HB182.** These bills support a Constitutional Amendment that reads: "I Shall the legislature fund a quality public education for all of Hawaii's children, including the recruitment and retention of teachers, lower class sizes, special education programming, career and technical education, art, music, Hawaiian studies, and Hawaiian language, by establishing, as provided by law, a surcharge on residential investment property and visitor accommodations?" Thank you.

NAME:

Mari Tibbetts

ADDRESS:

91-1006 Pololukey St

EWA Beach, HI 96706

(Place comments on the back)



TO:

SEN.

Will Espero

REP.

Mata 'o Presha

(To locate your senator and representative go to [openstates.org](http://openstates.org))

RE:

Hawaii's public schools are underfunded, this has led to chronic teacher shortages, large class sizes, and the failure to deal with our special needs students. **I am asking you to support our keiki and our public schools, by supporting SB683, SB686, HB160, HB182.** These bills support a Constitutional Amendment that reads: "Shall the legislature fund a quality public education for all of Hawaii's children, including the recruitment and retention of teachers, lower class sizes, special education programming, career and technical education, art, music, Hawaiian studies, and Hawaiian language, by establishing, as provided by law, a surcharge on residential investment property and visitor accommodations?" Thank you.

NAME:

Alyssa Aicos

ADDRESS:

91-1016 Renjon Rd #8

Ewa, HI 96706

(Place comments on the back)



TO:

SEN.

Will Espero

RE:

REP.

Bob McDermott

(To locate your senator and representative go to [openstates.org](http://openstates.org))

Hawaii's public schools are underfunded, this has led to chronic teacher shortages, large class sizes, and the failure to deal with our special needs students. **I am asking you to support our keiki and our public schools, by supporting SB683, SB686, HB180, HB182.** These bills support a Constitutional Amendment that reads: "Shall the legislature fund a quality public education for all of Hawaii's children, including the recruitment and retention of teachers, lower class sizes, special education programming, career and technical education, art, music, Hawaiian studies, and Hawaiian language, by establishing, as provided by law, a surcharge on residential investment property and visitor accommodations?" Thank you.

NAME:

Natalie Keating

ADDRESS:

91-1029 Waiehi Street

Ewa Beach HI 96706

(Place comments on the back)



TO:

SEN. Espevo

RE:

REP. LoPresti  
(To locate your senator and representative go to [openstates.org](http://openstates.org))

RE:

Hawaii's public schools are underfunded, this has led to chronic teacher shortages, large class sizes, and the failure to deal with our special needs students. **I am asking you to support our keiki and our public schools, by supporting SB683, SB686, HB180, HB182.** These bills support a Constitutional Amendment that reads: "Shall the legislature fund a quality public education for all of Hawaii's children, including the recruitment and retention of teachers, lower class sizes, special education programming, career and technical education, art, music, Hawaiian studies, and Hawaiian language, by establishing, as provided by law, a surcharge on residential investment property and visitor accommodations?" Thank you.

NAME:

Markus Speidel

ADDRESS:

91-6221 Kapolei Pkwy #404

Ewa Beach HI 96706

(Place comments on the back)



**TO:**

**SEN.** Will Espero

**RE:**

**REP.** Bob McDermott

(To locate your senator and representative go to [openstates.org](http://openstates.org))

**NAME:**

Jadee Fong

**ADDRESS:**

91-1561 Keaunui Drive

Ena Beach, HI 96706

(Place comments on the back)

Hawaii's public schools are underfunded, this has led to chronic teacher shortages, large class sizes, and the failure to deal with our special needs students. **I am asking you to support our keiki and our public schools, by supporting SB683, SB686, HB180, HB182.** These bills support a Constitutional Amendment that reads: "Shall the legislature fund a quality public education for all of Hawaii's children, including the recruitment and retention of teachers, lower class sizes, special education programming, career and technical education, art, music, Hawaiian studies, and Hawaiian language, by establishing, as provided by law, a surcharge on residential investment property and visitor accommodations?" Thank you.



TO:

SEN.

Will Espero

RE:

REP.

McDermott

(To locate your senator and representative go to [openstates.org](http://openstates.org))

RE:

Hawaii's public schools are underfunded, this has led to chronic teacher shortages, large class sizes, and the failure to deal with our special needs students. **I am asking you to support our keiki and our public schools, by supporting SB683, SB686, HB180, HB182.** These bills support a Constitutional Amendment that reads: "Shall the legislature fund a quality public education for all of Hawaii's children, including the recruitment and retention of teachers, lower class sizes, special education programming, career and technical education, art, music, Hawaiian studies, and Hawaiian language, by establishing, as provided by law, a surcharge on residential investment property and visitor accommodations?" Thank you.

NAME:

Sherry Navarro

ADDRESS:

91-2071 Kai Ohi St 703

Fwa Beach HI 96706

(Place comments on the back)





TO:

SEN.

Will Espero

REP.

Bob McDermott  
(To locate your senator and representative go to [openstates.org](http://openstates.org))

RE:

Hawaii's public schools are underfunded, this has led to chronic teacher shortages, large class sizes, and the failure to deal with our special needs students. **I am asking you to support our keiki and our public schools, by supporting SB683, SB686, HB180, HB182.** These bills support a Constitutional Amendment that reads: "I shall the legislature fund a quality public education for all of Hawaii's children, including the recruitment and retention of teachers, lower class sizes, special education programming, career and technical education, art, music, Hawaiian studies, and Hawaiian language, by establishing, as provided by law, a surcharge on residential investment property and visitor accommodations?" Thank you.

NAME:

Judy Johnston

ADDRESS:

537 B Faganias Ave

Ewa Beach

808-962-6706

(Place comments on the back)



TO:

SEN. Mike Gabbard

RE:

REP. Mat Loretta  
(To locate your senator and representative go to [openstates.org](http://openstates.org))

NAME:

Jennifer Sarpi

ADDRESS:

91-1655 Kuuwelu Place  
Ewa Beach, HI 96706  
(Place comments on the back)

Hawaii's public schools are underfunded, this has led to chronic teacher shortages, large class sizes, and the failure to deal with our special needs students. **I am asking you to support our keiki and our public schools, by supporting SB683, SB686, HB180, HB182.** These bills support a Constitutional Amendment that reads: "Shall the legislature fund a quality public education for all of Hawaii's children, including the recruitment and retention of teachers, lower class sizes, special education programming, career and technical education, art, music, Hawaiian studies, and Hawaiian language, by establishing, as provided by law, a surcharge on residential investment property and visitor accommodations?" Thank you.



TO:

SEN.

Mike Gabbard

REP.

Bob McDermott

(To locate your senator and representative go to [openstates.org](http://openstates.org))

RE:

Hawaii's public schools are underfunded, this has led to chronic teacher shortages, large class sizes, and the failure to deal with our special needs students. **I am asking you to support our keiki and our public schools, by supporting SB683, SB686, HB180, HB182.** These bills support a Constitutional Amendment that reads: "¶¶ Shall the legislature fund a quality public education for all of Hawaii's children, including the recruitment and retention of teachers, lower class sizes, special education programming, career and technical education, art, music, Hawaiian studies, and Hawaiian language, by establishing, as provided by law, a surcharge on residential investment property and visitor accommodations?" Thank you.

NAME:

Christine Perry

ADDRESS:

91-1006 Palohā St.

Ewa Beach, Hawaii 96706

(Place comments on the back)



TO:

SEN.

Will Espero

RE:

REP.

Matthew LoPresti

(To locate your senator and representative go to [openstates.org](http://openstates.org))

Hawaii's public schools are underfunded, this has led to chronic teacher shortages, large class sizes, and the failure to deal with our special needs students. **I am asking you to support our keiki and our public schools, by supporting SB683, SB686, HB180, HB182.** These bills support a Constitutional Amendment that reads: "Shall the legislature fund a quality public education for all of Hawaii's children, including the recruitment and retention of teachers, lower class sizes, special education programming, career and technical education, art, music, Hawaiian studies, and Hawaiian language, by establishing, as provided by law, a surcharge on residential investment property and visitor accommodations?" Thank you.

NAME:

Alma Lemus

ADDRESS:

91-1144 Liana Ln, #136

Ewa Beach, HI 96706

(Place comments on the back)



TO:

SEN.

Bob McDermott

RE:

REP.

Will Board

(To locate your senator and representative go to [openstates.org](http://openstates.org))

RE:

Hawaii's public schools are underfunded, this has led to chronic teacher shortages, large class sizes, and the failure to deal with our special needs students. **I am asking you to support our keiki and our public schools, by supporting SB683, SB686, HB180, HB182.** These bills support a Constitutional Amendment that reads: "Shall the legislature fund a quality public education for all of Hawaii's children, including the recruitment and retention of teachers, lower class sizes, special education programming, career and technical education, art, music, Hawaiian studies, and Hawaiian language, by establishing, as provided by law, a surcharge on residential investment property and visitor accommodations?" Thank you.

NAME:

Steve K. DePonte

ADDRESS:

5853-B Fulmar Ave.

Ewa Beach, HI 96706

(Place comments on the back)



TO:

SEN. Sharon E. Haas

RE:

REP. Mike Crabbe

(To locate your senator and representative go to [openstates.org](http://openstates.org))

RE:

Hawaii's public schools are underfunded, this has led to chronic teacher shortages, large class sizes, and the failure to deal with our special needs students. **I am asking you to support our keiki and our public schools, by supporting SB683, SB686, HB180, HB182.** These bills support a Constitutional Amendment that reads: "Shall the legislature fund a quality public education for all of Hawaii's children, including the recruitment and retention of teachers, lower class sizes, special education programming, career and technical education, art, music, Hawaiian studies, and Hawaiian language, by establishing, as provided by law, a surcharge on residential investment property and visitor accommodations?" Thank you.

NAME:

Sara Nayeob-Hashemi

ADDRESS:

91-1187 Kaiuan Ave

Kapolei, HI 96706

(Place comments on the back)



TO:

SEN. Will Espero

RE:

REP. Matthew Lodrest  
(To locate your senator and representative go to openstates.org)

RE:

Hawaii's public schools are underfunded, this has led to chronic teacher shortages, large class sizes, and the failure to deal with our special needs students. **I am asking you to support our keiki and our public schools, by supporting SB683, SB686, HB180, HB182.** These bills support a Constitutional Amendment that reads: "Shall the legislature fund a quality public education for all of Hawaii's children, including the recruitment and retention of teachers, lower class sizes, special education programming, career and technical education, art, music, Hawaiian studies, and Hawaiian language, by establishing, as provided by law, a surcharge on residential investment property and visitor accommodations?" Thank you.

NAME:

Melinda Suster

ADDRESS:

91-542 Pohokupili Pl.  
Ewa Beach, HI 96706

(Place comments on the back)



TO:

SEN. Will Espere

REP. Matthew Lepore

(To locate your senator and representative go to [openstates.org](http://openstates.org))

RE:

Hawaii's public schools are underfunded, this has led to chronic teacher shortages, large class sizes, and the failure to deal with our special needs students. **I am asking you to support our keiki and our public schools, by supporting SB683, SB686, HB180, HB182.** These bills support a Constitutional Amendment that reads: ""Shall the legislature fund a quality public education for all of Hawaii's children, including the recruitment and retention of teachers, lower class sizes, special education programming, career and technical education, art, music, Hawaiian studies, and Hawaiian language, by establishing, as provided by law, a surcharge on residential investment property and visitor accommodations?" Thank you.

NAME:

Jennifer Gutierrez

ADDRESS:

91-1062 Hokuikawai St

Ewa beach HI 96706

(Place comments on the back)





TO:

SEN.

Mike Gabbard

REP.

Matt Lepesti

(To locate your senator and representative go to [openstates.org](http://openstates.org))

RE:

Hawaii's public schools are underfunded, this has led to chronic teacher shortages, large class sizes, and the failure to deal with our special needs students. **I am asking you to support our keiki and our public schools, by supporting SB683, SB686, HB180, HB182.** These bills support a Constitutional Amendment that reads: "Shall the legislature fund a quality public education for all of Hawaii's children, including the recruitment and retention of teachers, lower class sizes, special education programming, career and technical education, art, music, Hawaiian studies, and Hawaiian language, by establishing, as provided by law, a surcharge on residential investment property and visitor accommodations?" Thank you.

NAME:

Leilani Ngunezi

ADDRESS:

91-1653

Ewa, HI 96706

(Place comments on the back)



TO:

SEN. \_\_\_\_\_

*MIN ESCOB*

RE:

REP. \_\_\_\_\_

*PAUL McDONNELL*

(To locate your senator and representative go to [openstates.org](http://openstates.org))

Hawaii's public schools are underfunded, this has led to chronic teacher shortages, large class sizes, and the failure to deal with our special needs students. **I am asking you to support our keiki and our public schools, by supporting SB683, SB686, HB180, HB182.** These bills support a Constitutional Amendment that reads: "Shall the legislature fund a quality public education for all of Hawaii's children, including the recruitment and retention of teachers, lower class sizes, special education programming, career and technical education, art, music, Hawaiian studies, and Hawaiian language, by establishing, as provided by law, a surcharge on residential investment property and visitor accommodations?" Thank you.

NAME:

*Maile (Atrill)*

ADDRESS:

*91-2842 Lookona Pl.*

*12A Beach HI 96706*

(Place comments on the back)



TO:

SEN. Will Espero

RE:

REP. Bob McDermott

(To locate your senator and representative go to [openstates.org](http://openstates.org))

RE:

Hawaii's public schools are underfunded, this has led to chronic teacher shortages, large class sizes, and the failure to deal with our special needs students. **I am asking you to support our keiki and our public schools, by supporting SB683, SB686, HB180, HB182.** These bills support a Constitutional Amendment that reads: "Shall the legislature fund a quality public education for all of Hawaii's children, including the recruitment and retention of teachers, lower class sizes, special education programming, career and technical education, art, music, Hawaiian studies, and Hawaiian language, by establishing, as provided by law, a surcharge on residential investment property and visitor accommodations?" Thank you.

NAME:

Bridgette Sholtz

ADDRESS:

91-441 Hoiaro Pl.

Ewa Beach HI 96706

(Place comments on the back)



TO:

SEN.

Will Espero

REP.

Bob McDermott

(To locate your senator and representative go to [openstates.org](http://openstates.org))

RE:

Hawaii's public schools are underfunded, this has led to chronic teacher shortages, large class sizes, and the failure to deal with our special needs students. **I am asking you to support our keiki and our public schools, by supporting SB683, SB686, HB180, HB182.** These bills support a Constitutional Amendment that reads: "Shall the legislature fund a quality public education for all of Hawaii's children, including the recruitment and retention of teachers, lower class sizes, special education programming, career and technical education, art, music, Hawaiian studies, and Hawaiian language, by establishing, as provided by law, a surcharge on residential investment property and visitor accommodations?" Thank you.

NAME:

Jolce Agcaoli

ADDRESS:

91-810 Kimopekane Rd.

Ewa Beach, HI 96706

(Place comments on the back)



TO:

SEN.

*Wil Espino*

REP.

*Matt Lopez*

(To locate your senator and representative go to [openstates.org](http://openstates.org))

RE:

Hawaii's public schools are underfunded, this has led to chronic teacher shortages, large class sizes, and the failure to deal with our special needs students. **I am asking you to support our keiki and our public schools, by supporting SB683, SB686, HB180, HB182.** These bills support a Constitutional Amendment that reads: "Shall the legislature fund a quality public education for all of Hawaii's children, including the recruitment and retention of teachers, lower class sizes, special education programming, career and technical education, art, music, Hawaiian studies, and Hawaiian language, by establishing, as provided by law, a surcharge on residential investment property and visitor accommodations?" Thank you.

NAME:

*Janine Patara*

ADDRESS:

*91-1024 Kawlea  
Ewa Beach HI 96706*

(Place comments on the back)



TO:

SEN. Brian Schatz

RE:

REP. Mazie Hirono  
(To locate your senator and representative go to openstates.org)

RE:

Hawaii's public schools are underfunded, this has led to chronic teacher shortages, large class sizes, and the failure to deal with our special needs students. **I am asking you to support our keiki and our public schools, by supporting SB683, SB686, HB180, HB182.** These bills support a Constitutional Amendment that reads: "Shall the legislature fund a quality public education for all of Hawaii's children, including the recruitment and retention of teachers, lower class sizes, special education programming, career and technical education, art, music, Hawaiian studies, and Hawaiian language, by establishing, as provided by law, a surcharge on residential investment property and visitor accommodations?" Thank you.

NAME:

Janis Tolentino

ADDRESS:

91-1108 Hualapai

Dra Green 96704

(Place comments on the back)



TO:

SEN.

Gaboard, Mike

RE:

REP.

By Cullen, Ty J.K.

(To locate your senator and representative go to [openstates.org](http://openstates.org))

Hawaii's public schools are underfunded, this has led to chronic teacher shortages, large class sizes, and the failure to deal with our special needs students. **I am asking you to support our keiki and our public schools by supporting SB683, SB686, HB180, HB182.** These bills support a Constitutional Amendment that reads: "Shall the legislature fund a quality public education for all of Hawaii's children, including the recruitment and retention of teachers, lower class sizes, special education programming, career and technical education, art, music, Hawaiian studies, and Hawaiian language, by establishing, as provided by law, a surcharge on residential investment property and visitor accommodations?" Thank you.

NAME:

Lara Hill

ADDRESS:

91-1072 Makaloa St #4

Ewa Beach HI 96706

(Place comments on the back)



TO:

SEN.

Espero W.M

REP.

Lo Prest; Matthew

(To locate your senator and representative go to [openstates.org](http://openstates.org))

RE:

Hawaii's public schools are underfunded, this has led to chronic teacher shortages, large class sizes, and the failure to deal with our special needs students. **I am asking you to support our keiki and our public schools, by supporting SB683, SB686, HB180, HB182.** These bills support a Constitutional Amendment that reads: "Shall the legislature fund a quality public education for all of Hawaii's children, including the recruitment and retention of teachers, lower class sizes, special education programming, career and technical education, art, music, Hawaiian studies, and Hawaiian language, by establishing, as provided by law, a surcharge on residential investment property and visitor accommodations?" Thank you.

NAME:

BRYAN OHAGA

ADDRESS:

91-496 MAOHAKA PL

EWA BCH, HI 96706

(Place comments on the back)





TO:

SEN. Espero, Will

RE:

REP. Lo Presti, Matthew

(To locate your senator and representative go to [openstates.org](http://openstates.org))

RE:

Hawaii's public schools are underfunded, this has led to chronic teacher shortages, large class sizes, and the failure to deal with our special needs students. **I am asking you to support our keiki and our public schools, by supporting SB683, SB686, HB180, HB182.** These bills support a Constitutional Amendment that reads: "Shall the legislature fund a quality public education for all of Hawaii's children, including the recruitment and retention of teachers, lower class sizes, special education programming, career and technical education, art, music, Hawaiian studies, and Hawaiian language, by establishing, as provided by law, a surcharge on residential investment property and visitor accommodations?" Thank you.

NAME:

Margaret Ohara

ADDRESS:

91-446 Maehuka Pl.

Enc. Black HZ 9/6/06

(Place comments on the back)



TO:

SEN. Will Esperdy  
REP. Matthew Lopez  
(To locate your senator and representative go to [openstates.org](http://openstates.org))

RE:

Hawaii's public schools are underfunded, this has led to chronic teacher shortages, large class sizes, and the failure to deal with our special needs students. **I am asking you to support our keiki and our public schools, by supporting SB683, SB686, HB180, HB182.** These bills support a Constitutional Amendment that reads: "Shall the legislature fund a quality public education for all of Hawaii's children, including the recruitment and retention of teachers, lower class sizes, special education programming, career and technical education, art, music, Hawaiian studies, and Hawaiian language, by establishing, as provided by law, a surcharge on residential investment property and visitor accommodations?" Thank you.

NAME:

Jessica Benvenuto

ADDRESS:

91-271 Hanalei Cir  
Ewa Beach HI 96706  
(Place comments on the back)



TO: SEN. Will Espero  
REP. Matthew Lopez  
(To locate your senator and representative go to openstates.org)

RE: Hawaii's public schools are underfunded, this has led to chronic teacher shortages, large class sizes, and the failure to deal with our special needs students. **I am asking you to support our keiki and our public schools, by supporting SB683, SB686, HB180, HB182.** These bills support a Constitutional Amendment that reads: "Shall the legislature fund a quality public education for all of Hawaii's children, including the recruitment and retention of teachers; lower class sizes, special education programming, career and technical education, art, music, Hawaiian studies, and Hawaiian language, by establishing, as provided by law, a surcharge on residential investment property and visitor accommodations?" Thank you.

NAME: Jennifer Whitaker

ADDRESS: 91-271 Hanalei Circle,

Ewa Beach HI 96706  
(Place comments on the back)



TO:

SEN.

Espero

REP.

Lo Presti

(To locate your senator and representative go to [openstates.org](http://openstates.org))

RE:

Hawaii's public schools are underfunded, this has led to chronic teacher shortages, large class sizes, and the failure to deal with our special needs students. **I am asking you to support our keiki and our public schools, by supporting SB683, SB686, HB180, HB182.** These bills support a Constitutional Amendment that reads: "Shall the legislature fund a quality public education for all of Hawaii's children, including the recruitment and retention of teachers, lower class sizes, special education programming, career and technical education, art, music, Hawaiian studies, and Hawaiian language, by establishing, as provided by law, a surcharge on residential investment property and visitor accommodations?" Thank you.

NAME:

Laurie Lietris

ADDRESS:

91-271 Hanapouli Circle

Ewa Beach HI 96706

(Place comments on the back)



TO:

SEN.

Mike Gabbard

REP.

Ty. J.K. Cullen

(To locate your senator and representative go to [openstates.org](http://openstates.org))

RE:

Hawaii's public schools are underfunded, this has led to chronic teacher shortages, large class sizes, and the failure to deal with our special needs students. **I am asking you to support our keiki and our public schools, by supporting SB683, SB686, HB180, HB182.** These bills support a Constitutional Amendment that reads: "Shall the legislature fund a quality public education for all of Hawaii's children, including the recruitment and retention of teachers, lower class sizes, special education programming, career and technical education, art, music, Hawaiian studies, and Hawaiian language, by establishing, as provided by law, a surcharge on residential investment property and visitor accommodations?" Thank you.

NAME:

Mary Ann Dole

ADDRESS:

91-1031 Kuaoao St Ewa Beach

HJ 96706

(Place comments on the back)



TO:

SEN.

Clarence Nishibara

RE:

REP.

Ty Cukco

(To locate your senator and representative go to [openstates.org](http://openstates.org))

Hawaii's public schools are underfunded, this has led to chronic teacher shortages, large class sizes, and the failure to deal with our special needs students. **I am asking you to support our keiki and our public schools, by supporting SB683, SB686, HB180, HB182.** These bills support a Constitutional Amendment that reads: "Shall the legislature fund a quality public education for all of Hawaii's children, including the recruitment and retention of teachers, lower class sizes, special education programming, career and technical education, art, music, Hawaiian studies, and Hawaiian language, by establishing, as provided by law, a surcharge on residential investment property and visitor accommodations?" Thank you.

NAME:

Beth Luther

ADDRESS:

91-1001 Kaibi St.

Ewa Beach HI 96706

(Place comments on the back)



TO:

SEN. Esperno

RE:

REP. Bob McDermott  
(To locate your senator and representative go to [openstates.org](http://openstates.org))

RE:

Hawaii's public schools are underfunded, this has led to chronic teacher shortages, large class sizes, and the failure to deal with our special needs students. **I am asking you to support our keiki and our public schools, by supporting SB683, SB686, HB180, HB182.** These bills support a Constitutional Amendment that reads: "Shall the legislature fund a quality public education for all of Hawaii's children, including the recruitment and retention of teachers, lower class sizes, special education programming, career and technical education, art, music, Hawaiian studies, and Hawaiian language, by establishing, as provided by law, a surcharge on residential investment property and visitor accommodations?" Thank you.

NAME:

Shirley Romero

ADDRESS:

91-2248 Kamela St

Ewa Beach, HI 96706

(Place comments on the back)



TO:

SEN. Will Espero

RE:

REP. Matt Lopresti  
(To locate your senator and representative go to [openstates.org](http://openstates.org))

RE:

Hawaii's public schools are underfunded, this has led to chronic teacher shortages, large class sizes, and the failure to deal with our special needs students. **I am asking you to support our keiki and our public schools, by supporting SB683, SB686, HB180, HB182.** These bills support a Constitutional Amendment that reads: "Shall the legislature fund a quality public education for all of Hawaii's children, including the recruitment and retention of teachers, lower class sizes, special education programming, career and technical education, art, music, Hawaiian studies, and Hawaiian language, by establishing, as provided by law, a surcharge on residential investment property and visitor accommodations?" Thank you.

NAME:

Lorilyn Aceret-Cruz

ADDRESS:

91-1059 Kai Anae St-

Ena Beach, HI 96706

(Place comments on the back)





**TO:**

**SEN.**

Mike Gabbard

**RE:**

**REP.**

Andria Tudolo

(To locate your senator and representative go to [openstates.org](http://openstates.org))

**RE:**

Hawaii's public schools are underfunded, this has led to chronic teacher shortages, large class sizes, and the failure to deal with our special needs students. **I am asking you to support our keiki and our public schools, by supporting SB683, SB686, HB180, HB182.** These bills support a Constitutional Amendment that reads: "Shall the legislature fund a quality public education for all of Hawaii's children, including the recruitment and retention of teachers, lower class sizes, special education programming, career and technical education, art, music, Hawaiian studies, and Hawaiian language, by establishing, as provided by law, a surcharge on residential investment property and visitor accommodations?" Thank you.

**NAME:**

Christie Sasaki

**ADDRESS:**

91-1757 Punaka St

Ewa HI 96706

(Place comments on the back)



TO:

SEN.

ESPINO

RE:

REP.

LOPPESTI

(To locate your senator and representative go to openstates.org)

RE:

Hawaii's public schools are underfunded, this has led to chronic teacher shortages, large class sizes, and the failure to deal with our special needs students. **I am asking you to support our keiki and our public schools, by supporting SB683, SB686, HB180, HB182.** These bills support a Constitutional Amendment that reads: "Shall the legislature fund a quality public education for all of Hawaii's children, including the recruitment and retention of teachers, lower class sizes, special education programming, career and technical education, art, music, Hawaiian studies, and Hawaiian language, by establishing, as provided by law, a surcharge on residential investment property and visitor accommodations?" Thank you.

NAME:

Kim Virtudazo

ADDRESS:

91-1205 Pipi St

Ewa Beach HI 96706

(Place comments on the back)



TO:

SEN.

Will Espino

RE:

REP.

Matthew S. Lo Presti

(To locate your senator and representative go to [openstates.org](http://openstates.org))

RE:

Hawaii's public schools are underfunded, this has led to chronic teacher shortages, large class sizes, and the failure to deal with our special needs students. **I am asking you to support our keiki and our public schools, by supporting SB683, SB686, HB180, HB182.** These bills support a Constitutional Amendment that reads: "Shall the legislature fund a quality public education for all of Hawaii's children, including the recruitment and retention of teachers, lower class sizes, special education programming, career and technical education, art, music, Hawaiian studies, and Hawaiian language, by establishing, as provided by law, a surcharge on residential investment property and visitor accommodations?" Thank you.

NAME:

Isabel Woods

ADDRESS:

91-345 100th Pl Ewa Beach, HI

96106

(Place comments on the back)



TO:

SEN.

Will Espero

RE:

REP.

Mike Gabbard

(To locate your senator and representative go to [openstates.org](http://openstates.org))

RE:

Hawaii's public schools are underfunded, this has led to chronic teacher shortages, large class sizes, and the failure to deal with our special needs students. **I am asking you to support our keiki and our public schools, by supporting SB683, SB686, HB180, HB182.** These bills support a Constitutional Amendment that reads: "Shall the legislature fund a quality public education for all of Hawaii's children, including the recruitment and retention of teachers, lower class sizes, special education programming, career and technical education, art, music, Hawaiian studies, and Hawaiian language, by establishing, as provided by law, a surcharge on residential investment property and visitor accommodations?" Thank you.

NAME:

Reinaldo Corpuz

ADDRESS:

91-1011 Panapanapuhi st.

Ewa Beach HI 96706

(Place comments on the back)



Mike Grubbard

TO:

SEN.

Ty J.K. Callen

REP.

(To locate your senator and representative go to [openstates.org](http://openstates.org))

RE:

Hawaii's public schools are underfunded, this has led to chronic teacher shortages, large class sizes, and the failure to deal with our special needs students. **I am asking you to support our keiki and our public schools, by supporting SB683, SB686, HB180, HB182.** These bills support a Constitutional Amendment that reads: "Shall the legislature fund a quality public education for all of Hawaii's children, including the recruitment and retention of teachers, lower class sizes, special education programming, career and technical education, art, music, Hawaiian studies, and Hawaiian language, by establishing, as provided by law, a surcharge on residential investment property and visitor accommodations?" Thank you.

NAME:

Emily S. Oandasan

ADDRESS:

91-1167 Makaiwa St  
Ewa Beach, HI 96706

(Place comments on the back)



Mike Gabbard

SEN. \_\_\_\_\_

Ty J.K. Cullen

REP. \_\_\_\_\_

(To locate your senator and representative go to openstates.org)

TO:

RE:

Hawaii's public schools are underfunded, this has led to chronic teacher shortages, large class sizes, and the failure to deal with our special needs students. **I am asking you to support our keiki and our public schools, by supporting SB683, SB686, HB180, HB182.** These bills support a Constitutional Amendment that reads: "Shall the legislature fund a quality public education for all of Hawaii's children, including the recruitment and retention of teachers, lower class sizes, special education programming, career and technical education, art, music, Hawaiian studies, and Hawaiian language, by establishing, as provided by law, a surcharge on residential investment property and visitor accommodations?" Thank you.

NAME:

Emily S. Oandasan

ADDRESS:

91-1167 Makanaoa St  
Ewa Beach, HI 96706

(Place comments on the back)



TO:

SEN.

Will Eservo

RE:

REP.

Mike Gabbard

(To locate your senator and representative go to [openstates.org](http://openstates.org))

RE:

Hawaii's public schools are underfunded, this has led to chronic teacher shortages, large class sizes, and the failure to deal with our special needs students. **I am asking you to support our keiki and our public schools, by supporting SB683, SB686, HB180, HB182.** These bills support a Constitutional Amendment that reads: "Shall the legislature fund a quality public education for all of Hawaii's children, including the recruitment and retention of teachers, lower class sizes, special education programming, career and technical education, art, music, Hawaiian studies, and Hawaiian language, by establishing, as provided by law, a surcharge on residential investment property and visitor accommodations?" Thank you.

NAME:

Reinaldo Corpuz

ADDRESS:

91-1011 Panapaanapuhi St.

Ewa Beach HI 96706

(Place comments on the back)



TO:

SEN. Will Espere

RE:

REP. Matt Loretto  
(To locate your senator and representative go to [openstates.org](http://openstates.org))

RE:

Hawaii's public schools are underfunded, this has led to chronic teacher shortages, large class sizes, and the failure to deal with our special needs students. **I am asking you to support our keiki and our public schools, by supporting SB683, SB686, HB180, HB182.** These bills support a Constitutional Amendment that reads: "Shall the legislature fund a quality public education for all of Hawaii's children, including the recruitment and retention of teachers, lower class sizes, special education programming, career and technical education, art, music, Hawaiian studies, and Hawaiian language, by establishing, as provided by law, a surcharge on residential investment property and visitor accommodations?" Thank you.

NAME:

Dawn Villanueva

ADDRESS:

91-1031 Kaihanuapa St.

Ewa Beach, HI 96706  
(Place comments on the back)





TO:

SEN.

Wil Espino

REP.

Bub McDonald

(To locate your senator and representative go to [openstates.org](http://openstates.org))

RE:

Hawaii's public schools are underfunded, this has led to chronic teacher shortages, large class sizes, and the failure to deal with our special needs students. **I am asking you to support our keiki and our public schools, by supporting SB683, SB686, HB180, HB182.** These bills support a Constitutional Amendment that reads: ""Shall the legislature fund a quality public education for all of Hawaii's children, including the recruitment and retention of teachers, lower class sizes, special education programming, career and technical education, art, music, Hawaiian studies, and Hawaiian language, by establishing, as provided by law, a surcharge on residential investment property and visitor accommodations?" Thank you.

NAME:

Devick Dabily

ADDRESS:

91-2162 Kanele St

Ewa Beach, HI 96706

(Place comments on the back)



TO:

SEN.

Will Espend

REP.

Mat Lopresti

(To locate your senator and representative go to [openstates.org](http://openstates.org))

RE:

Hawaii's public schools are underfunded, this has led to chronic teacher shortages, large class sizes, and the failure to deal with our special needs students. **I am asking you to support our keiki and our public schools, by supporting SB683, SB686, HB180, HB182.** These bills support a Constitutional Amendment that reads: "Shall the legislature fund a quality public education for all of Hawaii's children, including the recruitment and retention of teachers, lower class sizes, special education programming, career and technical education, art, music, Hawaiian studies, and Hawaiian language, by establishing, as provided by law, a surcharge on residential investment property and visitor accommodations?" Thank you.

NAME:

Alyssa Bayood

ADDRESS:

91-1087 Kaiimalie St. 2R4

Ewa Beach, HI 96706

(Place comments on the back)



TO:

SEN. Will Espero

RE:

REP. Matthew Leprest  
(To locate your senator and representative go to [openstates.org](http://openstates.org))

RE:

Hawaii's public schools are underfunded, this has led to chronic teacher shortages, large class sizes, and the failure to deal with our special needs students. **I am asking you to support our keiki and our public schools, by supporting SB683, SB686, HB180, HB182.** These bills support a Constitutional Amendment that reads: "Shall the legislature fund a quality public education for all of Hawaii's children, including the recruitment and retention of teachers, lower class sizes, special education programming, career and technical education, art, music, Hawaiian studies, and Hawaiian language, by establishing, as provided by law, a surcharge on residential investment property and visitor accommodations?" Thank you.

NAME:

Karrie Wong

ADDRESS:

91-590 PuhiKani Street

Ewa Beach, HI 96706

(Place comments on the back)



TO:

SEN. WILL ESPERO

RE:

REP. MATT LOPRESTI

(To locate your senator and representative go to [openstates.org](http://openstates.org))

RE:

Hawaii's public schools are underfunded, this has led to chronic teacher shortages, large class sizes, and the failure to deal with our special needs students. **I am asking you to support our keiki and our public schools, by supporting SB683, SB686, HB180, HB182.** These bills support a Constitutional Amendment that reads: "Shall the legislature fund a quality public education for all of Hawaii's children, including the recruitment and retention of teachers, lower class sizes, special education programming, career and technical education, art, music, Hawaiian studies, and Hawaiian language, by establishing, as provided by law, a surcharge on residential investment property and visitor accommodations?" Thank you.

NAME:

JEFFREY MANON

ADDRESS:

91-1184 WAIPIUHA ST

EWA BEACH, HI 96706

(Place comments on the back)



TO:

SEN. Will Espeno

REP.

(To locate your senator and representative go to [openstates.org](http://openstates.org))

RE:

Hawaii's public schools are underfunded, this has led to chronic teacher shortages, large class sizes, and the failure to deal with our special needs students. **I am asking you to support our keiki and our public schools, by supporting SB683, SB686, HB180, HB182.** These bills support a Constitutional Amendment that reads: "Shall the legislature fund a quality public education for all of Hawaii's children, including the recruitment and retention of teachers, lower class sizes, special education programming, career and technical education, art, music, Hawaiian studies, and Hawaiian language, by establishing, as provided by law, a surcharge on residential investment property and visitor accommodations?" Thank you.

NAME:

Christine Braga

ADDRESS:

91-935 Waiaho Pl.

Ewa Beach, HI 96700

(Place comments on the back)



TO:

SEN.

Will Espen

REP. ~~Andrew~~ Nathan Leprest

(To locate your senator and representative go to [openstates.org](http://openstates.org))

RE:

Hawaii's public schools are underfunded, this has led to chronic teacher shortages, large class sizes, and the failure to deal with our special needs students. **I am asking you to support our keiki and our public schools, by supporting SB683, SB686, HB180, HB182.** These bills support a Constitutional Amendment that reads: "Shall the legislature fund a quality public education for all of Hawaii's children, including the recruitment and retention of teachers, lower class sizes, special education programming, career and technical education, art, music, Hawaiian studies, and Hawaiian language, by establishing, as provided by law, a surcharge on residential investment property and visitor accommodations?" Thank you.

NAME:

Eva Odo

ADDRESS:

91-1520 Kauloi Place

Ewa Beach HI 96704

(Place comments on the back)



TO:

SEN. Will Espino

REP.

(To locate your senator and representative go to [openstates.org](http://openstates.org))

RE:

Hawaii's public schools are underfunded, this has led to chronic teacher shortages, large class sizes, and the failure to deal with our special needs students. **I am asking you to support our keiki and our public schools, by supporting SB683, SB686, HB180, HB182.** These bills support a Constitutional Amendment that reads: "¶ Shall the legislature fund a quality public education for all of Hawaii's children, including the recruitment and retention of teachers, lower class sizes, special education programming, career and technical education, art, music, Hawaiian studies, and Hawaiian language, by establishing, as provided by law, a surcharge on residential investment property and visitor accommodations?" Thank you.

NAME:

Laura Kim

ADDRESS:

91-1096 Pekeia St.

Ewa Beach, HI 96706

(Place comments on the back)



TO:

SEN. \_\_\_\_\_

REP. \_\_\_\_\_

(To locate your senator and representative go to [openstates.org](http://openstates.org))

RE:

Hawaii's public schools are underfunded, this has led to chronic teacher shortages, large class sizes, and the failure to deal with our special needs students. **I am asking you to support our keiki and our public schools, by supporting SB683, SB686, HB180, HB182.** These bills support a Constitutional Amendment that reads: "Shall the legislature fund a quality public education for all of Hawaii's children, including the recruitment and retention of teachers, lower class sizes, special education programming, career and technical education, art, music, Hawaiian studies, and Hawaiian language, by establishing, as provided by law, a surcharge on residential investment property and visitor accommodations?" Thank you.

NAME:

JAMIE MO QUINA

ADDRESS:

91-995 PUKAHE PL

PO BOX 1000

(Place comments on the back)





TO:

SEN.

Will Espero

REP.

~~Kymberly Pina~~ Lorrest I

(To locate your senator and representative go to openstates.org)

RE:

Hawaii's public schools are underfunded, this has led to chronic teacher shortages, large class sizes, and the failure to deal with our special needs students. **I am asking you to support our keiki and our public schools, by supporting SB683, SB686, HB180, HB182.** These bills support a Constitutional Amendment that reads: "Shall the legislature fund a quality public education for all of Hawaii's children, including the recruitment and retention of teachers, lower class sizes, special education programming, career and technical education, art, music, Hawaiian studies, and Hawaiian language, by establishing, as provided by law, a surcharge on residential investment property and visitor accommodations?" Thank you.

NAME:

Shannon Kanoë Clarin

ADDRESS:

91-479 Pohakupuna Rd.

Ewa Beach, HI 96706

(Place comments on the back)

1st grade Teacher @ Ewa Beach Elementary



TO:

SEN.

Will Espero

RE:

REP.

Bob McDermott

(To locate your senator and representative go to [openstates.org](http://openstates.org))

RE:

Hawaii's public schools are underfunded, this has led to chronic teacher shortages, large class sizes, and the failure to deal with our special needs students. **I am asking you to support our keiki and our public schools, by supporting SB683, SB686, HB180, HB182.** These bills support a Constitutional Amendment that reads: "Shall the legislature fund a quality public education for all of Hawaii's children, including the recruitment and retention of teachers, lower class sizes, special education programming, career and technical education, art, music, Hawaiian studies, and Hawaiian language, by establishing, as provided by law, a surcharge on residential investment property and visitor accommodations?" Thank you.

NAME:

Shada (Lani) Kawelo

ADDRESS:

Mailin's P.O. Box 2914

/ 91-814 Polakunui, HI

Ena Beach, HI 96706

(Place comments on the back)



TO:

SEN. Will Espino

RE:

REP. Bob McDermott  
(To locate your senator and representative go to [openstates.org](http://openstates.org))

Hawaii's public schools are underfunded, this has led to chronic teacher shortages, large class sizes, and the failure to deal with our special needs students. **I am asking you to support our keiki and our public schools, by supporting SB683, SB686, HB180, HB182.** These bills support a Constitutional Amendment that reads: "Shall the legislature fund a quality public education for all of Hawaii's children, including the recruitment and retention of teachers, lower class sizes, special education programming, career and technical education, art, music, Hawaiian studies, and Hawaiian language, by establishing, as provided by law, a surcharge on residential investment property and visitor accommodations?" Thank you.

NAME:

Rotene Adams

ADDRESS:

91-1501 Kaunui Dr.

Ena Beach HI 96706

(Place comments on the back)



TO:

SEN.

Will Espero

REP.

Bob McDermott

(To locate your senator and representative go to [openstates.org](http://openstates.org))

RE:

Hawaii's public schools are underfunded, this has led to chronic teacher shortages, large class sizes, and the failure to deal with our special needs students. **I am asking you to support our keiki and our public schools. by supporting SB683, SB686, HB180, HB182.** These bills support a Constitutional Amendment that reads: "Shall the legislature fund a quality public education for all of Hawaii's children, including the recruitment and retention of teachers, lower class sizes, special education programming, career and technical education, art, music, Hawaiian studies, and Hawaiian language, by establishing, as provided by law, a surcharge on residential investment property and visitor accommodations?" Thank you.

NAME:

Erin Imamura

ADDRESS:

91-1561 Keaukui Dr.

Ewa Beach, HI 96706

(Place comments on the back)



TO:

SEN. Will Espero

RE:

REP. Matthew Lopresti  
(To locate your senator and representative go to [openstates.org](http://openstates.org))

Hawaii's public schools are underfunded, this has led to chronic teacher shortages, large class sizes, and the failure to deal with our special needs students. **I am asking you to support our keiki and our public schools, by supporting SB683, SB686, HB180, HB182.** These bills support a Constitutional Amendment that reads: "Shall the legislature fund a quality public education for all of Hawaii's children, including the recruitment and retention of teachers, lower class sizes, special education programming, career and technical education, art, music, Hawaiian studies, and Hawaiian language, by establishing, as provided by law, a surcharge on residential investment property and visitor accommodations?" Thank you.

NAME:

Michelle Levine Aquino

ADDRESS:

91-1039 Mikohe St. Apt 1211

Ewa Beach, HI 96706

(Place comments on the back)



TO:

SEN.

Will Espeid

RE:

REP.

Matthew Lopresti

(To locate your senator and representative go to [openstates.org](http://openstates.org))

RE:

Hawaii's public schools are underfunded, this has led to chronic teacher shortages, large class sizes, and the failure to deal with our special needs students. **I am asking you to support our keiki and our public schools, by supporting SB683, SB686, HB180, HB182.** These bills support a Constitutional Amendment that reads: "Shall the legislature fund a quality public education for all of Hawaii's children, including the recruitment and retention of teachers, lower class sizes, special education programming, career and technical education, art, music, Hawaiian studies, and Hawaiian language, by establishing, as provided by law, a surcharge on residential investment property and visitor accommodations?" Thank you.

NAME:

Adam Leine

ADDRESS:

91-1039 Mikohe St 124

Dra Beach, HI 96703

(Place comments on the back)



**TO:**

**SEN.** Will Egan  
**REP.** Matthew S. Lucret  
(To locate your senator and representative go to [openstates.org](http://openstates.org))

**RE:**

Hawaii's public schools are underfunded, this has led to chronic teacher shortages, large class sizes, and the failure to deal with our special needs students. **I am asking you to support our keiki and our public schools, by supporting SB683, SB686, HB180, HB182.** These bills support a Constitutional Amendment that reads: "Shall the legislature fund a quality public education for all of Hawaii's children, including the recruitment and retention of teachers, lower class sizes, special education programming, career and technical education, art, music, Hawaiian studies, and Hawaiian language, by establishing, as provided by law, a surcharge on residential investment property and visitor accommodations?" Thank you.

**NAME:**

Angela Lucret

**ADDRESS:**

91-1055 Kaupili St., Ewa Beach, 96706

(Place comments on the back)



SEN. Will Espero

REP. Bob McDermott

(To locate your senator and representative go to [openstates.org](http://openstates.org))

TO:

RE:

Hawaii's public schools are underfunded, this has led to chronic teacher shortages, large class sizes, and the failure to deal with our special needs students. **I am asking you to support our keiki and our public schools, by supporting SB683, SB686, HB180, HB182.** These bills support a Constitutional Amendment that reads: "Shall the legislature fund a quality public education for all of Hawaii's children, including the recruitment and retention of teachers, lower class sizes, special education programming, career and technical education, art, music, Hawaiian studies, and Hawaiian language, by establishing, as provided by law, a surcharge on residential investment property and visitor accommodations?" Thank you.

NAME:

Jaimie-Lynn Ventura

ADDRESS:

91-462 Makalea St.

Ewa Beach, HI 90706

(Place comments on the back)





**TO:**

**SEN.** Will Espero

**RE:**

**REP.** Matt Laprest  
(To locate your senator and representative go to [openstates.org](http://openstates.org))

**RE:**

Hawaii's public schools are underfunded, this has led to chronic teacher shortages, large class sizes, and the failure to deal with our special needs students. **I am asking you to support our keiki and our public schools, by supporting SB683, SB686, HB180, HB182.** These bills support a Constitutional Amendment that reads: "Shall the legislature fund a quality public education for all of Hawaii's children, including the recruitment and retention of teachers, lower class sizes, special education programming, career and technical education, art, music, Hawaiian studies, and Hawaiian language, by establishing, as provided by law, a surcharge on residential investment property and visitor accommodations?" Thank you.

**NAME:**

Tammy Miller

**ADDRESS:**

91-1020 Kaipalaea St. #6404

Ewa Beach, HI 96706

(Place comments on the back)



TO:

SEN. Robert Will Esper

RE:

REP. Bob McDermott  
(To locate your senator and representative go to openstates.org)

RE:

Hawaii's public schools are underfunded, this has led to chronic teacher shortages, large class sizes, and the failure to deal with our special needs students. **I am asking you to support our keiki and our public schools, by supporting SB683, SB686, HB180, HB182.** These bills support a Constitutional Amendment that reads: "Shall the legislature fund a quality public education for all of Hawaii's children, including the recruitment and retention of teachers, lower class sizes, special education programming, career and technical education, art, music, Hawaiian studies, and Hawaiian language, by establishing, as provided by law, a surcharge on residential investment property and visitor accommodations?" Thank you.

NAME:

Daisy Yoshimura

ADDRESS:

91-1020 Ft. Weaver Rd

Ewa Beach, HI 96706

(Place comments on the back)



TO:

SEN. Wil Espero

REP. Bob McDermott

(To locate your senator and representative go to [openstates.org](http://openstates.org))

RE:

Hawaii's public schools are underfunded, this has led to chronic teacher shortages, large class sizes, and the failure to deal with our special needs students. **I am asking you to support our keiki and our public schools, by supporting SB683, SB686, HB180, HB182.** These bills support a Constitutional Amendment that reads: "Shall the legislature fund a quality public education for all of Hawaii's children, including the recruitment and retention of teachers, lower class sizes, special education programming, career and technical education, art, music, Hawaiian studies, and Hawaiian language, by establishing, as provided by law, a surcharge on residential investment property and visitor accommodations?" Thank you.

NAME:

Sharon Langman

ADDRESS:

91-801 Hailamu St.  
Ewa Beach HI 96706

(Place comments on the back)



TO:

SEN. Will Espero

RE:

REP. LOPRESTI  
(To locate your senator and representative go to [openstates.org](http://openstates.org))

RE:

Hawaii's public schools are underfunded, this has led to chronic teacher shortages, large class sizes, and the failure to deal with our special needs students. **I am asking you to support our keiki and our public schools, by supporting SB683, SB686, HB180, HB182.** These bills support a Constitutional Amendment that reads: "§ Shall the legislature fund a quality public education for all of Hawaii's children, including the recruitment and retention of teachers, lower class sizes, special education programming, career and technical education, art, music, Hawaiian studies, and Hawaiian language, by establishing, as provided by law, a surcharge on residential investment property and visitor accommodations?" Thank you.

NAME:

May Hoxie

ADDRESS:

91-9165 Puaina St.

Ewa Beach, HI 96706

(Place comments on the back)



TO:

SEN.

W. I. Espino

REP.

~~Bob McDermott~~ Bob McDermott

(To locate your senator and representative go to [openstates.org](http://openstates.org))

RE:

Hawaii's public schools are underfunded, this has led to chronic teacher shortages, large class sizes, and the failure to deal with our special needs students. **I am asking you to support our keiki and our public schools, by supporting SB683, SB686, HB180, HB182.** These bills support a Constitutional Amendment that reads: "Shall the legislature fund a quality public education for all of Hawaii's children, including the recruitment and retention of teachers, lower class sizes, special education programming, career and technical education, art, music, Hawaiian studies, and Hawaiian language, by establishing, as provided by law, a surcharge on residential investment property and visitor accommodations?" Thank you.

NAME:

Phillip DeFonzo

ADDRESS:

Po Box 2855

Ewa Beach, HI 96706

(Place comments on the back)



TO:

SEN. Will Espero

RE:

REP. Matt Leprest  
(To locate your senator and representative go to [openstates.org](http://openstates.org))

RE:

Hawaii's public schools are underfunded, this has led to chronic teacher shortages, large class sizes, and the failure to deal with our special needs students. **I am asking you to support our keiki and our public schools, by supporting SB683, SB686, HB180, HB182.** These bills support a Constitutional Amendment that reads: "Shall the legislature fund a quality public education for all of Hawaii's children, including the recruitment and retention of teachers, lower class sizes, special education programming, career and technical education, art, music, Hawaiian studies, and Hawaiian language, by establishing, as provided by law, a surcharge on residential investment property and visitor accommodations?" Thank you.

NAME:

Joanne Nakayama

ADDRESS:

911-1148 Kaiopua St

Ewa Beach, HI 96706

(Place comments on the back)



TO:

SEN.

Will Espero

REP.

Matthew Looney

(To locate your senator and representative go to [openstates.org](http://openstates.org))

RE:

Hawaii's public schools are underfunded, this has led to chronic teacher shortages, large class sizes, and the failure to deal with our special needs students. **I am asking you to support our keiki and our public schools, by supporting SB683, SB686, HB180, HB182.** These bills support a Constitutional Amendment that reads: "Shall the legislature fund a quality public education for all of Hawaii's children, including the recruitment and retention of teachers, lower class sizes, special education programming, career and technical education, art, music, Hawaiian studies, and Hawaiian language, by establishing, as provided by law, a surcharge on residential investment property and visitor accommodations?" Thank you.

NAME:

Kimberly Hollingsworth

ADDRESS:

91-492 Mahekele Pl.

Ewa Beach HI 96706

(Place comments on the back)



TO:

SEN. Will Espero  
REP. Matthew S. Loprest  
(To locate your senator and representative go to [openstates.org](http://openstates.org))

RE:

Hawaii's public schools are underfunded, this has led to chronic teacher shortages, large class sizes, and the failure to deal with our special needs students. **I am asking you to support our keiki and our public schools, by supporting SB683, SB686, HB180, HB182.** These bills support a Constitutional Amendment that reads: "Shall the legislature fund a quality public education for all of Hawaii's children, including the recruitment and retention of teachers, lower class sizes, special education programming, career and technical education, art, music, Hawaiian studies, and Hawaiian language, by establishing, as provided by law, a surcharge on residential investment property and visitor accommodations?" Thank you.

NAME:

Kevin M. Sledge

ADDRESS:

5310 A Irono's Ave

Ewa Beach HI 96706

(Place comments on the back)





TO:

SEN.

Will Espero

RE:

REP.

Bob McDermott

(To locate your senator and representative go to [openstates.org](http://openstates.org))

RE:

Hawaii's public schools are underfunded, this has led to chronic teacher shortages, large class sizes, and the failure to deal with our special needs students. **I am asking you to support our keiki and our public schools, by supporting SB683, SB686, HB180, HB182.** These bills support a Constitutional Amendment that reads: "Shall the legislature fund a quality public education for all of Hawaii's children, including the recruitment and retention of teachers, lower class sizes, special education programming, career and technical education, art, music, Hawaiian studies, and Hawaiian language, by establishing, as provided by law, a surcharge on residential investment property and visitor accommodations?" Thank you.

NAME:

Fivette Akaqi

ADDRESS:

91-1032 Anahama St

EUFA BEACH, HI 96706

(Place comments on the back)



**SEN.** Will Espero

**REP.** Matthew Lofresti  
(To locate your senator and representative go to [openstates.org](http://openstates.org))

**RE:** Hawaii's public schools are underfunded, this has led to chronic teacher shortages, large class sizes, and the failure to deal with our special needs students. **I am asking you to support our keiki and our public schools, by supporting SB683, SB686, HB180, HB182.** These bills support a Constitutional Amendment that reads: "Shall the legislature fund a quality public education for all of Hawaii's children, including the recruitment and retention of teachers, lower class sizes, special education programming, career and technical education, art, music, Hawaiian studies, and Hawaiian language, by establishing, as provided by law, a surcharge on residential investment property and visitor accommodations?" Thank you.

**NAME:** Shirley Dubniko

**ADDRESS:** 91-1019 Kaipalooa St # 703

Ewa Beach HI 96706  
(Place comments on the back)



TO:

SEN. Will Espero 19

RE:

REP. Matt Laprosti 41  
(To locate your senator and representative go to [openstates.org](http://openstates.org))

NAME:

Hawaii's public schools are underfunded, this has led to chronic teacher shortages, large class sizes, and the failure to deal with our special needs students. **I am asking you to support our keiki and our public schools, by supporting SB683, SB686, HB180, HB182.** These bills support a Constitutional Amendment that reads: "Shall the legislature fund a quality public education for all of Hawaii's children, including the recruitment and retention of teachers, lower class sizes, special education programming, career and technical education, art, music, Hawaiian studies, and Hawaiian language, by establishing, as provided by law, a surcharge on residential investment property and visitor accommodations?" Thank you.

Kimberly Keating

ADDRESS:

91-1193 Waieani St.

Ewa Beach, HI 96706

(Place comments on the back)



TO:

SEN. Will Espero  
REP. Bob McDermott

(To locate your senator and representative go to [openstates.org](http://openstates.org))

RE:

Hawaii's public schools are underfunded, this has led to chronic teacher shortages, large class sizes, and the failure to deal with our special needs students. **I am asking you to support our keiki and our public schools, by supporting SB683, SB686, HB180, HB182.** These bills support a Constitutional Amendment that reads: "Shall the legislature fund a quality public education for all of Hawaii's children, including the recruitment and retention of teachers, lower class sizes, special education programming, career and technical education, art, music, Hawaiian studies, and Hawaiian language, by establishing, as provided by law, a surcharge on residential investment property and visitor accommodations?" Thank you.

NAME:

Hannah Fernandez

ADDRESS:

67704 108<sup>th</sup> St.  
Ewa Beach, HI 96706

(Place comments on the back)



TO:

SEN. Will Espino  
REP. Bob McDermott  
(To locate your senator and representative go to [openstates.org](http://openstates.org))

RE:

Hawaii's public schools are underfunded, this has led to chronic teacher shortages, large class sizes, and the failure to deal with our special needs students. **I am asking you to support our keiki and our public schools, by supporting SB683, SB686, HB180, HB182.** These bills support a Constitutional Amendment that reads: "Shall the legislature fund a quality public education for all of Hawaii's children, including the recruitment and retention of teachers, lower class sizes, special education programming, career and technical education, art, music, Hawaiian studies, and Hawaiian language, by establishing, as provided by law, a surcharge on residential investment property and visitor accommodations?" Thank you.

NAME:

Sara Heller

ADDRESS:

6760A 108th ST

Ewa Beach, HI 96706

(Place comments on the back)



TO:

SEN. Amara Bob McDermott  
REP. Will Espere  
(To locate your senator and representative go to openstates.org)

RE:

Hawaii's public schools are underfunded, this has led to chronic teacher shortages, large class sizes, and the failure to deal with our special needs students. **I am asking you to support our keiki and our public schools, by supporting SB683, SB686, HB180, HB182.** These bills support a Constitutional Amendment that reads: "Shall the legislature fund a quality public education for all of Hawaii's children, including the recruitment and retention of teachers, lower class sizes, special education programming, career and technical education, art, music, Hawaiian studies, and Hawaiian language, by establishing, as provided by law, a surcharge on residential investment property and visitor accommodations?" Thank you

NAME:

Tuyet Nguyen

ADDRESS:

91-496 Makalee St  
Ewa Beach HI 96706  
(Place comments on the back)



TO:

SEN. Espero

REP. Lo Presti

(To locate your senator and representative go to [openstates.org](http://openstates.org))

RE:

Hawaii's public schools are underfunded, this has led to chronic teacher shortages, large class sizes, and the failure to deal with our special needs students. **I am asking you to support our keiki and our public schools. by supporting SB683, SB686, HB180, HB182.** These bills support a Constitutional Amendment that reads: "Shall the legislature fund a quality public education for all of Hawaii's children, including the recruitment and retention of teachers, lower class sizes, special education programming, career and technical education, art, music, Hawaiian studies, and Hawaiian language, by establishing, as provided by law, a surcharge on residential investment property and visitor accommodations?" Thank you.

NAME:

Leanne N. Teves

ADDRESS:

91-1796 P Aeko St.

Ewa Beach, HI.  
(Place comments on the back)



TO:

SEN.

*Will Espero*

RE:

REP.

*Bob McDermott*

(To locate your senator and representative go to [openstates.org](http://openstates.org))

Hawaii's public schools are underfunded, this has led to chronic teacher shortages, large class sizes, and the failure to deal with our special needs students. **I am asking you to support our keiki and our public schools, by supporting SB683, SB686, HB180, HB182.** These bills support a Constitutional Amendment that reads: "Shall the legislature fund a quality public education for all of Hawaii's children, including the recruitment and retention of teachers, lower class sizes, special education programming, career and technical education, art, music, Hawaiian studies, and Hawaiian language, by establishing, as provided by law, a surcharge on residential investment property and visitor accommodations?" Thank you.

NAME:

*Jenessa Hirayama*

ADDRESS:

*91-1047 Heekaahee St*

*Ewa Beach 96706*

(Place comments on the back)





TO:

SEN. Will Espero

REP. Bob McDermott

(To locate your senator and representative go to [openstates.org](http://openstates.org))

RE:

Hawaii's public schools are underfunded, this has led to chronic teacher shortages, large class sizes, and the failure to deal with our special needs students. **I am asking you to support our keiki and our public schools, by supporting SB683, SB686, HB180, HB182.** These bills support a Constitutional Amendment that reads: "Shall the legislature fund a quality public education for all of Hawaii's children, including the recruitment and retention of teachers, lower class sizes, special education programming, career and technical education, art, music, Hawaiian studies, and Hawaiian language, by establishing, as provided by law, a surcharge on residential investment property and visitor accommodations?" Thank you.

NAME:

Theresa Shira

ADDRESS:

91-189 Makalea st.

Ewa Beach, HI

(Place comments on the back)



**TO:**

SEN. WILL ESPER

**RE:**

REP. BOB McDERMOTT

(To locate your senator and representative go to [openstates.org](http://openstates.org))

Hawaii's public schools are underfunded, this has led to chronic teacher shortages, large class sizes, and the failure to deal with our special needs students. **I am asking you to support our keiki and our public schools, by supporting SB683, SB686, HB180, HB182.** These bills support a Constitutional Amendment that reads: "Shall the legislature fund a quality public education for all of Hawaii's children, including the recruitment and retention of teachers, lower class sizes, special education programming, career and technical education, art, music, Hawaiian studies, and Hawaiian language, by establishing, as provided by law, a surcharge on residential investment property and visitor accommodations?" Thank you.

**NAME:**

SILVIA FALCONE

**ADDRESS:**

41-1532 KAIKA PLAGE

EWA BEACH, HAWAII 96706

(Place comments on the back)



TO:

SEN.

G. ABBARD

RE:

REP.

CULLEN

(To locate your senator and representative go to [openstates.org](http://openstates.org))

RE:

Hawaii's public schools are underfunded, this has led to chronic teacher shortages, large class sizes, and the failure to deal with our special needs students. **I am asking you to support our keiki and our public schools, by supporting SB683, SB686, HB180, HB182.** These bills support a Constitutional Amendment that reads: "Shall the legislature fund a quality public education for all of Hawaii's children, including the recruitment and retention of teachers, lower class sizes, special education programming, career and technical education, art, music, Hawaiian studies, and Hawaiian language, by establishing, as provided by law, a surcharge on residential investment property and visitor accommodations?" Thank you.

NAME:

Janet Okamura

ADDRESS:

91-1043 Aiea 'ole St

Ewa Beach HI 96706

(Place comments on the back)



TO:

SEN. Mike Gabbard

REP. Ty Collen

(To locate your senator and representative go to [openstates.org](http://openstates.org))

RE:

Hawaii's public schools are underfunded, this has led to chronic teacher shortages, large class sizes, and the failure to deal with our special needs students. **I am asking you to support our keiki and our public schools, by supporting SB683, SB686, HB180, HB182.** These bills support a Constitutional Amendment that reads: "Shall the legislature fund a quality public education for all of Hawaii's children, including the recruitment and retention of teachers, lower class sizes, special education programming, career and technical education, art, music, Hawaiian studies, and Hawaiian language, by establishing, as provided by law, a surcharge on residential investment property and visitor accommodations?" Thank you.

NAME:

Jessica Picone

ADDRESS:

91-1159 Keahumoa Pkwy

Ewa Beach HI 96706

(Place comments on the back)



TO:

SEN.

*Esperó*

RE:

REP.

*Mc Dermott*

(To locate your senator and representative go to [openstates.org](http://openstates.org))

RE:

Hawaii's public schools are underfunded, this has led to chronic teacher shortages, large class sizes, and the failure to deal with our special needs students. **I am asking you to support our keiki and our public schools, by supporting SB683, SB686, HB180, HB182.** These bills support a Constitutional Amendment that reads: "Shall the legislature fund a quality public education for all of Hawaii's children, including the recruitment and retention of teachers, lower class sizes, special education programming, career and technical education, art, music, Hawaiian studies, and Hawaiian language, by establishing, as provided by law, a surcharge on residential investment property and visitor accommodations?" Thank you.

NAME:

*Leisha Bento*

ADDRESS:

*91-202 Pukunala Pl.*

*Bwa Bwa H1 96706*

(Place comments on the back)



TO:

SEN. Will Espero

REP.

Dist. 19

(To locate your senator and representative go to [openstates.org](http://openstates.org))

RE:

Hawaii's public schools are underfunded, this has led to chronic teacher shortages, large class sizes, and the failure to deal with our special needs students. **I am asking you to support our keiki and our public schools, by supporting SB683, SB686, HB180, HB182.** These bills support a Constitutional Amendment that reads: "Shall the legislature fund a quality public education for all of Hawaii's children, including the recruitment and retention of teachers, lower class sizes, special education programming, career and technical education, art, music, Hawaiian studies, and Hawaiian language, by establishing, as provided by law, a surcharge on residential investment property and visitor accommodations?" Thank you.

NAME:

Melinda Odoardi

ADDRESS:

91-548 Pohokapi'i Pt.

Ewa HI 96706

(Place comments on the back)



TO:

SEN. Espero

REP.

Hanabusa

(To locate your senator and representative go to [openstates.org](http://openstates.org))

RE:

Hawaii's public schools are underfunded, this has led to chronic teacher shortages, large class sizes, and the failure to deal with our special needs students. **I am asking you to support our keiki and our public schools, by supporting SB683, SB686, HB180, HB182.** These bills support a Constitutional Amendment that reads: "Shall the legislature fund a quality public education for all of Hawaii's children, including the recruitment and retention of teachers, lower class sizes, special education programming, career and technical education, art, music, Hawaiian studies, and Hawaiian language, by establishing, as provided by law, a surcharge on residential investment property and visitor accommodations?" Thank you.

NAME:

Tami Sego

ADDRESS:

91-1018 Waiilikahi

Ewa Beach HI 96706

(Place comments on the back)



TO:

SEN.

*Will Espen*

REP.

*Matt Lepore*

(To locate your senator and representative go to [openstates.org](http://openstates.org))

RE:

Hawaii's public schools are underfunded, this has led to chronic teacher shortages, large class sizes, and the failure to deal with our special needs students. **I am asking you to support our keiki and our public schools, by supporting SB683, SB686, HB180, HB182.** These bills support a Constitutional Amendment that reads: "Shall the legislature fund a quality public education for all of Hawaii's children, including the recruitment and retention of teachers, lower class sizes, special education programming, career and technical education, art, music, Hawaiian studies, and Hawaiian language, by establishing, as provided by law, a surcharge on residential investment property and visitor accommodations?" Thank you.

NAME:

*Lannda Inouye*

ADDRESS:

*91-1111 Kailuaoka Dr. 3A2*

*Ewa Beach, HI 96706*

(Place comments on the back)





TO:

SEN. Willie Espero  
REP. Matt Lopresti  
(To locate your senator and representative go to [openstates.org](http://openstates.org))

RE:

Hawaii's public schools are underfunded, this has led to chronic teacher shortages, large class sizes, and the failure to deal with our special needs students. **I am asking you to support our keiki and our public schools, by supporting SB683, SB686, HB180, HB182.** These bills support a Constitutional Amendment that reads: "Shall the legislature fund a quality public education for all of Hawaii's children, including the recruitment and retention of teachers, lower class sizes, special education programming, career and technical education, art, music, Hawaiian studies, and Hawaiian language, by establishing, as provided by law, a surcharge on residential investment property and visitor accommodations?" Thank you.

NAME:

Gayle Hamanaka

ADDRESS:

91-1239 Puamaeole St

Ewa Beach, HI 96706  
(Place comments on the back)



TO:

SEN. Will Espere

RE:

REP. Matt Leporesti  
(To locate your senator and representative go to [openstates.org](http://openstates.org))

RE:

Hawaii's public schools are underfunded, this has led to chronic teacher shortages, large class sizes, and the failure to deal with our special needs students. **I am asking you to support our keiki and our public schools, by supporting SB683, SB686, HB180, HB182.** These bills support a Constitutional Amendment that reads: "Shall the legislature fund a quality public education for all of Hawaii's children, including the recruitment and retention of teachers, lower class sizes, special education programming, career and technical education, art, music, Hawaiian studies, and Hawaiian language, by establishing, as provided by law, a surcharge on residential investment property and visitor accommodations?" Thank you.

NAME:

Dawn Villanueva

ADDRESS:

91-1031 Kaihanuapa St.

Ewa Beach, HI 96706  
(Place comments on the back)



Wil

TO:

SEN. ~~Richard Ige~~

Esperd

REP. ~~Richard Ige~~

Matthew Loresti

(To locate your senator and representative go to [openstates.org](http://openstates.org))

RE:

Hawaii's public schools are underfunded, this has led to chronic teacher shortages, large class sizes, and the failure to deal with our special needs students. **I am asking you to support our keiki and our public schools, by supporting SB683, SB686, HB180, HB182.** These bills support a Constitutional Amendment that reads: "Shall the legislature fund a quality public education for all of Hawaii's children, including the recruitment and retention of teachers, lower class sizes, special education programming, career and technical education, art, music, Hawaiian studies, and Hawaiian language, by establishing, as provided by law, a surcharge on residential investment property and visitor accommodations?" Thank you.

NAME:

Lisa Shimabukuro

ADDRESS:

91-581 Kulana Pl. #J1-4

Ewa Beach, HI 96706

(Place comments on the back)



TO:

SEN. PAUL HUNTER

RE:

REP. TILO TAKAMUNA

(To locate your senator and representative go to [openstates.org](http://openstates.org))

Hawaii's public schools are underfunded, this has led to chronic teacher shortages, large class sizes, and the failure to deal with our special needs students. **I am asking you to support our keiki and our public schools by supporting SB683, SB686, HB180, HB182.** These bills support a Constitutional Amendment that reads: "Shall the legislature fund a quality public education for all of Hawaii's children, including the recruitment and retention of teachers, lower class sizes, special education programming, career and technical education, art, music, Hawaiian studies, and Hawaiian language, by establishing, as provided by law, a surcharge on residential investment property and visitor accommodations?" Thank you.

NAME:

Tilo Takamuna

ADDRESS:

44-192 Kauhawana Ct.

Hilo HI 96729

(Place comments on the back)



TO:

SEN. Bridwood Galutenia

REP. Scott Nishimoto

(To locate your senator and representative go to openstates.org)

RE:

Hawaii's public schools are underfunded, this has led to chronic teacher shortages, large class sizes, and the failure to deal with our special needs students. **I am asking you to support our keiki and our public schools, by supporting SB683, SB686, HB180, HB182.** These bills support a Constitutional Amendment that reads: "Shall the legislature fund a quality public education for all of Hawaii's children, including the recruitment and retention of teachers, lower class sizes, special education programming, career and technical education, art, music, Hawaiian studies, and Hawaiian language, by establishing, as provided by law, a surcharge on residential investment property and visitor accommodations?" Thank you.

NAME:

Amanda Avelar

ADDRESS:

918 Willy St. A-3

Honolulu HI 96826

(Place comments on the back)



TO:

SEN.

Les Ihara

REP.

Scott Y. Nishimoto

(To locate your senator and representative go to openstates.org)

RE:

Hawaii's public schools are underfunded, this has led to chronic teacher shortages, large class sizes, and the failure to deal with our special needs students. **I am asking you to support our keiki and our public schools, by supporting SB683, SB686, HB180, HB182.** These bills support a Constitutional Amendment that reads: ""Shall the legislature fund a quality public education for all of Hawaii's children, including the recruitment and retention of teachers, lower class sizes, special education programming, career and technical education, art, music, Hawaiian studies, and Hawaiian language, by establishing, as provided by law, a surcharge on residential investment property and visitor accommodations?" Thank you.

NAME:

M.J. Ku'ikahi Baricua-Pro-Rae

ADDRESS:

2817D Leialoha Ave.

Honolulu HI 96816

(Place comments on the back)



TO:

SEN. Bridwood Galuterie

REP. Scott Nishimoto

(To locate your senator and representative go to [openstates.org](http://openstates.org))

RE:

Hawaii's public schools are underfunded, this has led to chronic teacher shortages, large class sizes, and the failure to deal with our special needs students. **I am asking you to support our keiki and our public schools, by supporting SB683, SB686, HB180, HB182.** These bills support a Constitutional Amendment that reads: ""Shall the legislature fund a quality public education for all of Hawaii's children, including the recruitment and retention of teachers, lower class sizes, special education programming, career and technical education, art, music, Hawaiian studies, and Hawaiian language, by establishing, as provided by law, a surcharge on residential investment property and visitor accommodations?" Thank you.

NAME:

Sherry Iakao

ADDRESS:

2278 Ciron St. #3

Hon HI 96826

(Place comments on the back)



TO:

SEN. Les Ivers

REP. Scott Washimoto

(To locate your senator and representative go to [openstates.org](http://openstates.org))

RE:

Hawaii's public schools are underfunded, this has led to chronic teacher shortages, large class sizes, and the failure to deal with our special needs students. **I am asking you to support our keiki and our public schools, by supporting SB683, SB686, HB180, HB182.** These bills support a Constitutional Amendment that reads: "Shall the legislature fund a quality public education for all of Hawaii's children, including the recruitment and retention of teachers, lower class sizes, special education programming, career and technical education, art, music, Hawaiian studies, and Hawaiian language, by establishing, as provided by law, a surcharge on residential investment property and visitor accommodations?" Thank you.

NAME:

Deane Eggering

ADDRESS:

914 Colledge St. H2

Hon HI 96826

(Place comments on the back)





TO:

SEN. BICKWOOD GALUTEREA

REP. SCOTT NISHIMOTO

(To locate your senator and representative go to [openstates.org](http://openstates.org))

RE:

Hawaii's public schools are underfunded, this has led to chronic teacher shortages, large class sizes, and the failure to deal with our special needs students. **I am asking you to support our keiki and our public schools, by supporting SB683, SB686, HB180, HB182.** These bills support a Constitutional Amendment that reads: "Shall the legislature fund a quality public education for all of Hawaii's children, including the recruitment and retention of teachers, lower class sizes, special education programming, career and technical education, art, music, Hawaiian studies, and Hawaiian language, by establishing, as provided by law, a surcharge on residential investment property and visitor accommodations?" Thank you.

NAME:

Darren Yamabe

ADDRESS:

2121 Algoroba St. #704

Honolulu, HI 96826

(Place comments on the back)



TO:

SEN. Scott Saiki

REP. Scott Nishimoto

(To locate your senator and representative go to [openstates.org](http://openstates.org))

RE:

Hawaii's public schools are underfunded, this has led to chronic teacher shortages, large class sizes, and the failure to deal with our special needs students. **I am asking you to support our keiki and our public schools, by supporting SB683, SB686, HB180, HB182.** These bills support a Constitutional Amendment that reads: "Shall the legislature fund a quality public education for all of Hawaii's children, including the recruitment and retention of teachers, lower class sizes, special education programming, career and technical education, art, music, Hawaiian studies, and Hawaiian language, by establishing, as provided by law, a surcharge on residential investment property and visitor accommodations?" Thank you.

NAME:

Eileen Uehima

ADDRESS:

824 Kinau St #109

Honolulu 96813

(Place comments on the back)



TO: SEN. Nishimoto

REP. Scott Saiki  
(To locate your senator and representative go to openstates.org)

Hawaii's public schools are underfunded, this has led to chronic teacher shortages, large class sizes, and the failure to deal with our special needs students. **I am asking you to support our keiki and our public schools, by supporting SB683, SB686, HB180, HB182.** These bills support a Constitutional Amendment that reads: "Shall the legislature fund a quality public education for all of Hawaii's children, including the recruitment and retention of teachers, lower class sizes, special education programming, career and technical education, art, music, Hawaiian studies, and Hawaiian language, by establishing, as provided by law, a surcharge on residential investment property and visitor accommodations?" Thank you.

NAME: Lori M. Yee

ADDRESS: 810 Pumehana St.

Honolulu HI 96826  
(Place comments on the back)



TO:

SEN. ~~SCOTT~~ LES IWERA

REP. SCOTT KISHIMOTO  
(To locate your senator and representative go to openstates.org)

RE:

Hawaii's public schools are underfunded, this has led to chronic teacher shortages, large class sizes, and the failure to deal with our special needs students. **I am asking you to support our keiki and our public schools, by supporting SB683, SB686, HB180, HB182.** These bills support a Constitutional Amendment that reads: "Shall the legislature fund a quality public education for all of Hawaii's children, including the recruitment and retention of teachers, lower class sizes, special education programming, career and technical education, art, music, Hawaiian studies, and Hawaiian language, by establishing, as provided by law, a surcharge on residential investment property and visitor accommodations?" Thank you.

NAME:

MILKMAN, JULIE

ADDRESS:

3233 HERBERT ST  
HONOLULU, HI 96815

(Place comments on the back)



TO: SEN. LES IMAI

REP. SCOTT NIMIMANO  
(To locate your senator and representative go to openstates.org)

RE: Hawaii's public schools are underfunded, this has led to chronic teacher shortages, large class sizes, and the failure to deal with our special needs students. **I am asking you to support our keiki and our public schools, by supporting SB683, SB686, HB180, HB182.** These bills support a Constitutional Amendment that reads: "'Shall the legislature fund a quality public education for all of Hawaii's children, including the recruitment and retention of teachers, lower class sizes, special education programming, career and technical education, art, music, Hawaiian studies, and Hawaiian language, by establishing, as provided by law, a surcharge on residential investment property and visitor accommodations?'" Thank you.

NAME: ANGO IMANUPU

ADDRESS: 728 UNIVERSITY AVE. APT. #.

1501 W. QUINCY  
(Place comments on the back)



TO:

SEN. Les Ihara

REP. Scott Nishimoto

(To locate your senator and representative go to [openstates.org](http://openstates.org))

RE:

Hawaii's public schools are underfunded, this has led to chronic teacher shortages, large class sizes, and the failure to deal with our special needs students. **I am asking you to support our keiki and our public schools, by supporting SB683, SB686, HB180, HB182.** These bills support a Constitutional Amendment that reads: "Shall the legislature fund a quality public education for all of Hawaii's children, including the recruitment and retention of teachers, lower class sizes, special education programming, career and technical education, art, music, Hawaiian studies, and Hawaiian language, by establishing, as provided by law, a surcharge on residential investment property and visitor accommodations?" Thank you.

NAME:

Stephanie Mira

ADDRESS:

PO Box 3384

Hon. HI 96801

(Place comments on the back)



TO: SEN. BRICKWOOD GILUTERA

REP. SCOTT NISHIMOTO  
(To locate your senator and representative go to [openstates.org](http://openstates.org))

RE: Hawaii's public schools are underfunded, this has led to chronic teacher shortages, large class sizes, and the failure to deal with our special needs students. **I am asking you to support our keiki and our public schools, by supporting SB683, SB686, HB180, HB182.** These bills support a Constitutional Amendment that reads: ""Shall the legislature fund a quality public education for all of Hawaii's children, including the recruitment and retention of teachers, lower class sizes, special education programming, career and technical education, art, music, Hawaiian studies, and Hawaiian language, by establishing, as provided by law, a surcharge on residential investment property and visitor accommodations?" Thank you.

NAME: Erica Kawamura

ADDRESS: 746 Isenberg St. 12H  
Honolulu, HI 96826  
(Place comments on the back)



TO: SEN. LES THARA

REP. SCOTT Y. NISHIMOTO

(To locate your senator and representative go to [openstates.org](http://openstates.org))

RE: Hawaii's public schools are underfunded, this has led to chronic teacher shortages, large class sizes, and the failure to deal with our special needs students. **I am asking you to support our keiki and our public schools, by supporting SB683, SB686, HB180, HB182.** These bills support a Constitutional Amendment that reads: "Shall the legislature fund a quality public education for all of Hawaii's children, including the recruitment and retention of teachers, lower class sizes, special education programming, career and technical education, art, music, Hawaiian studies, and Hawaiian language, by establishing, as provided by law, a surcharge on residential investment property and visitor accommodations?" Thank you.

NAME: JARED KAGIHARA

ADDRESS: 2825 SOUTH KING ST HON, HI 96826

RT 2704

(Place comments on the back)





TO:

SEN. Les Iwama

REP. Scott Nienmeyer

(To locate your senator and representative go to openstates.org)

RE:

Hawaii's public schools are underfunded, this has led to chronic teacher shortages, large class sizes, and the failure to deal with our special needs students. **I am asking you to support our keiki and our public schools, by supporting SB683, SB686, HB180, HB182.** These bills support a Constitutional Amendment that reads: "'Shall the legislature fund a quality public education for all of Hawaii's children, including the recruitment and retention of teachers, lower class sizes, special education programming, career and technical education, art, music, Hawaiian studies, and Hawaiian language, by establishing, as provided by law, a surcharge on residential investment property and visitor accommodations?'" Thank you.

NAME:

ERA FURUYAMA

ADDRESS:

3423 CAMPBELL AVE  
HONOLULU HI 96815

(Place comments on the back)



TO:

SEN. Les Ibara

REP. Scott Nishimoto

(To locate your senator and representative go to [openstates.org](http://openstates.org))

RE:

Hawaii's public schools are underfunded, this has led to chronic teacher shortages, large class sizes, and the failure to deal with our special needs students. **I am asking you to support our keiki and our public schools by supporting SB683, SB686, HB180, HB182.** These bills support a Constitutional Amendment that reads: "Shall the legislature fund a quality public education for all of Hawaii's children, including the recruitment and retention of teachers, lower class sizes, special education programming, career and technical education, art, music, Hawaiian studies, and Hawaiian language, by establishing, as provided by law, a surcharge on residential investment property and visitor accommodations?" Thank you!

NAME:

Patrick Kennedy

ADDRESS:

2974 Kapiolani Blvd. #1101  
Honolulu HI 96826

(Place comments on the back)



HSTA  
HAWAII STATE TEACHER ASSOCIATION

Les Ihara

TO:

SEN.

~~Shirley Chang~~

REP.

Scott Nishimoto

(To locate your senator and representative go to [openstates.org](http://openstates.org))

RE:

Hawaii's public schools are underfunded, this has led to chronic teacher shortages, large class sizes, and the failure to deal with our special needs students. **I am asking you to support our keiki and our public schools by supporting SB683, SB686, HB180, HB182.** These bills support a Constitutional Amendment that reads: "I shall the legislature fund a quality public education for all of Hawaii's children, including the recruitment and retention of teachers, lower class sizes, special education programming, career and technical education, art, music, Hawaiian studies, and Hawaiian language, by establishing, as provided by law, a surcharge on residential investment property and visitor accommodations?" Thank you.

NAME:

Audrey Shiotsu

ADDRESS:

2873 S. King St # 210

Hon. HI 96826

(Place comments on the back)



TO:

SEN. Bernard Galanteria

REP. Scott V. Nishimoto  
(To locate your senator and representative go to [openstates.org](http://openstates.org))

RE:

Hawaii's public schools are underfunded, this has led to chronic teacher shortages, large class sizes, and the failure to deal with our special needs students. **I am asking you to support our keiki and our public schools, by supporting SB683, SB686, HB180, HB182.** These bills support a Constitutional Amendment that reads: "I shall the legislature fund a quality public education for all of Hawaii's children, including the recruitment and retention of teachers, lower class sizes, special education programming, career and technical education, art, music, Hawaiian studies, and Hawaiian language, by establishing, as provided by law, a surcharge on residential investment property and visitor accommodations?" Thank you.

NAME:

Chelan Tomake

ADDRESS:

2222 Othman St. #204

Hon, HI 96826

(Place comments on the back)



TO:

SEN. Les Ihara

REP. Scott Nishimoto

(To locate your senator and representative go to [openstates.org](http://openstates.org))

RE:

Hawaii's public schools are underfunded, this has led to chronic teacher shortages, large class sizes, and the failure to deal with our special needs students. **I am asking you to support our keiki and our public schools, by supporting SB683, SB686, HB180, HB182.** These bills support a Constitutional Amendment that reads: "Shall the legislature fund a quality public education for all of Hawaii's children, including the recruitment and retention of teachers, lower class sizes, special education programming, career and technical education, art, music, Hawaiian studies, and Hawaiian language, by establishing, as provided by law, a surcharge on residential investment property and visitor accommodations?" Thank you.

NAME:

Nichelle Kirio

ADDRESS:

3114 Esther St.

Honolulu HI 96815

(Place comments on the back)



TO: THARA

REP. NISHIMOTO  
(To locate your senator and representative go to openstates.org)

Hawaii's public schools are underfunded, this has led to chronic teacher shortages, large class sizes, and the failure to deal with our special needs students. **I am asking you to support our keiki and our public schools, by supporting SB683, SB686, HB180, HB182.** These bills support a Constitutional Amendment that reads: "Shall the legislature fund a quality public education for all of Hawaii's children, including the recruitment and retention of teachers, lower class sizes, special education programming, career and technical education, art, music, Hawaiian studies, and Hawaiian language, by establishing, as provided by law, a surcharge on residential investment property and visitor accommodations?" Thank you.

NAME:  
ADDRESS:

Esen Padilla  
499 Pehala  
Amojo  
90010

(Place comments on the back)



TO:

SEN. I HARA

REP. NISHIMOTO

(To locate your senator and representative go to [openstates.org](http://openstates.org))

RE:

Hawaii's public schools are underfunded, this has led to chronic teacher shortages, large class sizes, and the failure to deal with our special needs students. **I am asking you to support our keiki and our public schools, by supporting SB683, SB686, HB180, HB182.** These bills support a Constitutional Amendment that reads: "Shall the legislature fund a quality public education for all of Hawaii's children, including the recruitment and retention of teachers, lower class sizes, special education programming, career and technical education, art, music, Hawaiian studies, and Hawaiian language, by establishing, as provided by law, a surcharge on residential investment property and visitor accommodations?" Thank you.

NAME:

Delaine Gwy

ADDRESS:

2436 Dole St. Apt 8

Honolulu HI 96826

(Place comments on the back)



pls

TO:

SEN.

~~CHUCK~~

ITHARA

REP.

~~MARK~~

NISHIMOTO

(To locate your senator and representative go to [openstates.org](http://openstates.org))

RE:

Hawaii's public schools are underfunded, this has led to chronic teacher shortages, large class sizes, and the failure to deal with our special needs students. **I am asking you to support our keiki and our public schools, by supporting SB683, SB686, HB180, HB182.** These bills support a Constitutional Amendment that reads: "Shall the legislature fund a quality public education for all of Hawaii's children, including the recruitment and retention of teachers, lower class sizes, special education programming, career and technical education, art, music, Hawaiian studies, and Hawaiian language, by establishing, as provided by law, a surcharge on residential investment property and visitor accommodations?" Thank you.

NAME:

MARIA GUARDINO

ADDRESS:

2916 Bate 20C

Hon HI 96816

(Place comments on the back)





TO:

SEN. Brickwood Galbraith

REP. Scott Y. Nishimoto

(To locate your senator and representative go to [openstates.org](http://openstates.org))

RE:

Hawaii's public schools are underfunded, this has led to chronic teacher shortages, large class sizes, and the failure to deal with our special needs students. **I am asking you to support our keiki and our public schools, by supporting SB683, SB686, HB180, HB182.** These bills support a Constitutional Amendment that reads: "Shall the legislature fund a quality public education for all of Hawaii's children, including the recruitment and retention of teachers, lower class sizes, special education programming, career and technical education, art, music, Hawaiian studies, and Hawaiian language, by establishing, as provided by law, a surcharge on residential investment property and visitor accommodations?" Thank you.

NAME:

Hee Sung Man

ADDRESS:

2119 Citron Street #8

Honolulu HI 96826

(Place comments on the back)



TO:

SEN.

REP. Bert Kobayashi / Scott Alishimoto

(To locate your senator and representative go to [openstates.org](http://openstates.org))

RE:

Hawaii's public schools are underfunded, this has led to chronic teacher shortages, large class sizes, and the failure to deal with our special needs students. **I am asking you to support our keiki and our public schools, by supporting SB683, SB686, HB180, HB182.** These bills support a Constitutional Amendment that reads: "I shall the legislature fund a quality public education for all of Hawaii's children, including the recruitment and retention of teachers, lower class sizes, special education programming, career and technical education, art, music, Hawaiian studies, and Hawaiian language, by establishing, as provided by law, a surcharge on residential investment property and visitor accommodations?" Thank you.

NAME:

Alicia Chang

ADDRESS:

3248 Hooleiua St, Honolulu 96815

(Place comments on the back)



TO: SEN. Brickwood Galuteris

REP. Scott Y. Nishimoto  
(To locate your senator and representative go to openstates.org)

RE: Hawaii's public schools are underfunded, this has led to chronic teacher shortages, large class sizes, and the failure to deal with our special needs students. **I am asking you to support our keiki and our public schools, by supporting SB683, SB686, HB180, HB182.** These bills support a Constitutional Amendment that reads: "§ Shall the legislature fund a quality public education for all of Hawaii's children, including the recruitment and retention of teachers, lower class sizes, special education programming, career and technical education, art, music, Hawaiian studies, and Hawaiian language, by establishing, as provided by law, a surcharge on residential investment property and visitor accommodations?" Thank you.

NAME: KARA MONG

ADDRESS: 71 Mililani St. Apt. 4

Henderson HI 96826  
(Place comments on the back)



TO:

SEN. Les Ivers

REP. Scott Nickmohr  
(To locate your senator and representative go to [openstates.org](http://openstates.org))

RE:

Hawaii's public schools are underfunded, this has led to chronic teacher shortages, large class sizes, and the failure to deal with our special needs students. **I am asking you to support our keiki and our public schools, by supporting SB683, SB686, HB180, HB182.** These bills support a Constitutional Amendment that reads: "I shall the legislature fund a quality public education for all of Hawaii's children, including the recruitment and retention of teachers, lower class sizes, special education programming, career and technical education, art, music, Hawaiian studies, and Hawaiian language, by establishing, as provided by law, a surcharge on residential investment property and visitor accommodations?" Thank you.

NAME:

Heleen Park

ADDRESS:

2697 Kulihi St.

Honolulu, HI 96826

(Place comments on the back)



TO:

SEN. Les Ibara

REP. Scott Washinoff

(To locate your senator and representative go to openstates.org)

RE:

Hawaii's public schools are underfunded, this has led to chronic teacher shortages, large class sizes, and the failure to deal with our special needs students. **I am asking you to support our keiki and our public schools, by supporting SB683, SB686, HB180, HB182.** These bills support a Constitutional Amendment that reads: "Shall the legislature fund a quality public education for all of Hawaii's children, including the recruitment and retention of teachers, lower class sizes, special education programming, career and technical education, art, music, Hawaiian studies, and Hawaiian language, by establishing, as provided by law, a surcharge on residential investment property and visitor accommodations?" Thank you.

NAME:

Cindy Reeves

ADDRESS:

2740 Kulei, ST

Honolulu HI 96826

(Place comments on the back)



TO:

SEN.

*Les Iman*

REP.

*Scott Mischinaka*

(To locate your senator and representative go to [openstates.org](http://openstates.org))

RE:

Hawaii's public schools are underfunded, this has led to chronic teacher shortages, large class sizes, and the failure to deal with our special needs students. **I am asking you to support our keiki and our public schools, by supporting SB683, SB686, HB180, HB182.** These bills support a Constitutional Amendment that reads: "Shall the legislature fund a quality public education for all of Hawaii's children, including the recruitment and retention of teachers, lower class sizes, special education programming, career and technical education, art, music, Hawaiian studies, and Hawaiian language, by establishing, as provided by law, a surcharge on residential investment property and visitor accommodations?" Thank you.

NAME:

*Shinichi Yamamoto*

ADDRESS:

*2440 Dale St # 806*

*Hon., HI 96826*

(Place comments on the back)

MARK J. WASHBURN (18th)  
CALVIN SAPOVA (20th)  
D. B. TRAMER (19th)



Les Imaura, Jr. Tom Brewer (22nd)

SEN. \_\_\_\_\_

REP. SCOTT N. SIMONTO (21st)

(To locate your senator and representative go to openstates.org)

RE:

Hawaii's public schools are underfunded, this has led to chronic teacher shortages, large class sizes, and the failure to deal with our special needs students. **I am asking you to support our keiki and our public schools, by supporting SB683, SB686, HB180, HB182.** These bills support a Constitutional Amendment that reads: "Shall the legislature fund a quality public education for all of Hawaii's children, including the recruitment and retention of teachers, lower class sizes, special education programming, career and technical education, art, music, Hawaiian studies, and Hawaiian language, by establishing, as provided by law, a surcharge on residential investment property and visitor accommodations?" Thank you.

NAME:

J. Kaleolani Hanohano (Kamuku High)

ADDRESS:

2750 KAIMUKU AVENUE

HONO. HI 96816

(Place comments on the back)



TO:

SEN.

Les Thara

REP.

Scott Nishimoto

(To locate your senator and representative go to [openstates.org](http://openstates.org))

RE:

Hawaii's public schools are underfunded, this has led to chronic teacher shortages, large class sizes, and the failure to deal with our special needs students. **I am asking you to support our keiki and our public schools, by supporting SB683, SB686, HB180, HB182.** These bills support a Constitutional Amendment that reads: ""Shall the legislature fund a quality public education for all of Hawaii's children, including the recruitment and retention of teachers, lower class sizes, special education programming, career and technical education, art, music, Hawaiian studies, and Hawaiian language, by establishing, as provided by law, a surcharge on residential investment property and visitor accommodations?" Thank you.

NAME:

M. Saganwa

ADDRESS:

3211 Moohan Ave.

Hon., HI 96816

(Place comments on the back)





TO:

SEN. Les Ihara

REP. Scott Y Nishimoto

(To locate your senator and representative go to openstates.org)

RE:

Hawaii's public schools are underfunded, this has led to chronic teacher shortages, large class sizes, and the failure to deal with our special needs students. **I am asking you to support our keiki and our public schools, by supporting SB683, SB686, HB180, HB182.** These bills support a Constitutional Amendment that reads: ""Shall the legislature fund a quality public education for all of Hawaii's children, including the recruitment and retention of teachers, lower class sizes, special education programming, career and technical education, art, music, Hawaiian studies, and Hawaiian language, by establishing, as provided by law, a surcharge on residential investment property and visitor accommodations?" Thank you.

NAME:

Kara Lee

ADDRESS:

3345 Kainaina Ave

Hm, HI 96815

(Place comments on the back)



TO:

Rep. Scott Nishimoto  
Sen. Les Iwama

(To locate your senator and representative go to [openstates.org](http://openstates.org))

RE:

Hawaii's public schools are underfunded, this has led to chronic teacher shortages, large class sizes, and the failure to deal with our special needs students. **I am asking you to support our keiki and our public schools, by supporting SB683, SB686, HB180, HB182.** These bills support a Constitutional Amendment that reads: "Shall the legislature fund a quality public education for all of Hawaii's children, including the recruitment and retention of teachers, lower class sizes, special education programming, career and technical education, art, music, Hawaiian studies, and Hawaiian language, by establishing, as provided by law, a surcharge on residential investment property and visitor accommodations?" Thank you.

NAME:

Marc Haggerty

ADDRESS:

509 University Ave #703

Honolulu HI 96826

(Place comments on the back)



TO:

SEN.

Les

Ihara

REP.

Scott

Nishimoto

(To locate your senator and representative go to [openstates.org](http://openstates.org))

RE:

Hawaii's public schools are underfunded, this has led to chronic teacher shortages, large class sizes, and the failure to deal with our special needs students. **I am asking you to support our keiki and our public schools, by supporting SB683, SB686, HB180, HB182.** These bills support a Constitutional Amendment that reads: "Shall the legislature fund a quality public education for all of Hawaii's children, including the recruitment and retention of teachers, lower class sizes, special education programming, career and technical education, art, music, Hawaiian studies, and Hawaiian language, by establishing, as provided by law, a surcharge on residential investment property and visitor accommodations?" Thank you.

NAME:

Scott Childs

ADDRESS:

612 Ekelu Ave, Apt. #14

Mohala HI 96816

(Place comments on the back)



TO: SEN. Les Iwama

REP. Scott # Nicholson  
(To locate your senator and representative go to [openstates.org](http://openstates.org))

RE: Hawaii's public schools are underfunded, this has led to chronic teacher shortages, large class sizes, and the failure to deal with our special needs students. **I am asking you to support our keiki and our public schools, by supporting SB683, SB686, HB180, HB182.** These bills support a Constitutional Amendment that reads: "Shall the legislature fund a quality public education for all of Hawaii's children, including the recruitment and retention of teachers, lower class sizes, special education programming, career and technical education, art, music, Hawaiian studies, and Hawaiian language, by establishing, as provided by law, a surcharge on residential investment property and visitor accommodations?" Thank you.

NAME: Nichelle Owens

ADDRESS: 908 Hausten St. #C

Honolulu, HI 96826  
(Place comments on the back)



TO:

SEN.

Les Imae

REP.

Scott Davidson

(To locate your senator and representative go to [openstates.org](http://openstates.org))

RE:

Hawaii's public schools are underfunded, this has led to chronic teacher shortages, large class sizes, and the failure to deal with our special needs students. **I am asking you to support our keiki and our public schools, by supporting SB683, SB686, HB180, HB182.** These bills support a Constitutional Amendment that reads: "Shall the legislature fund a quality public education for all of Hawaii's children, including the recruitment and retention of teachers, lower class sizes, special education programming, career and technical education, art, music, Hawaiian studies, and Hawaiian language, by establishing, as provided by law, a surcharge on residential investment property and visitor accommodations?" Thank you.

NAME:

K. Keenan

ADDRESS:

3207 Herbert St Apt 202

Honolulu HI 96815

(Place comments on the back)



TO:

SEN. Scott Nishimoto

REP. Les Ibara

(To locate your senator and representative go to [openstates.org](http://openstates.org))

RE:

Hawaii's public schools are underfunded, this has led to chronic teacher shortages, large class sizes, and the failure to deal with our special needs students. **I am asking you to support our keiki and our public schools, by supporting SB683, SB686, HB180, HB182.** These bills support a Constitutional Amendment that reads: "Shall the legislature fund a quality public education for all of Hawaii's children, including the recruitment and retention of teachers, lower class sizes, special education programming, career and technical education, art, music, Hawaiian studies, and Hawaiian language, by establishing, as provided by law, a surcharge on residential investment property and visitor accommodations?" Thank YOU.

NAME:

Simone Terstege

ADDRESS:

2828 Kaimuki Avenue

Honolulu, HI 96816

(Place comments on the back)



TO:

SEN. Les Ibara  
REP. Scott V. Wilkinson  
(To locate your senator and representative go to [openstates.org](http://openstates.org))

RE:

Hawaii's public schools are underfunded, this has led to chronic teacher shortages, large class sizes, and the failure to deal with our special needs students. **I am asking you to support our keiki and our public schools, by supporting SB683, SB686, HB180, HB182.** These bills support a Constitutional Amendment that reads: "Shall the legislature fund a quality public education for all of Hawaii's children, including the recruitment and retention of teachers, lower class sizes, special education programming, career and technical education, art, music, Hawaiian studies, and Hawaiian language, by establishing, as provided by law, a surcharge on residential investment property and visitor accommodations?" Thank you.

NAME:

Velvia Gao

ADDRESS:

3422 Campbell Ave

Box 111 96815

(Place comments on the back)



TO:

SEN. BRICKWOOD GALATINA

REP. SWIFT Y. NISHIMOTO

(To locate your senator and representative go to openstates.org)

RE:

Hawaii's public schools are underfunded, this has led to chronic teacher shortages, large class sizes, and the failure to deal with our special needs students. **I am asking you to support our keiki and our public schools, by supporting SB683, SB686, HB180, HB182.** These bills support a Constitutional Amendment that reads: "Shall the legislature fund a quality public education for all of Hawaii's children, including the recruitment and retention of teachers, lower class sizes, special education programming, career and technical education, art, music, Hawaiian studies, and Hawaiian language, by establishing, as provided by law, a surcharge on residential investment property and visitor accommodations?" Thank you.

NAME:

Melvine Miyagi

ADDRESS:

2104 Aigwaha St. Apt C

Honolulu, HI 96826

(Place comments on the back)





TO:

SEN.

Brene Harimoto

RE:

REP.

Sam Rong

(To locate your senator and representative go to [openstates.org](http://openstates.org))

Hawaii's public schools are underfunded, this has led to chronic teacher shortages, large class sizes, and the failure to deal with our special needs students. **I am asking you to support our keiki and our public schools, by supporting SB683, SB686, HB180, HB182.** These bills support a Constitutional Amendment that reads: "Shall the legislature fund a quality public education for all of Hawaii's children, including the recruitment and retention of teachers, lower class sizes, special education programming, career and technical education, art, music, Hawaiian studies, and Hawaiian language, by establishing, as provided by law, a surcharge on residential investment property and visitor accommodations?" Thank you.

NAME:

Joanne Kimura

ADDRESS:

98-928 Kaonohi Place

Hick, HI 96701

(Place comments on the back)



TO:

SEN.

Breene Harimoto

TO:

REP.

Sam Keng

(To locate your senator and representative go to [openstates.org](http://openstates.org))

RE:

Hawaii's public schools are underfunded, this has led to chronic teacher shortages, large class sizes, and the failure to deal with our special needs students. **I am asking you to support our keiki and our public schools, by supporting SB683, SB686, HB180, HB182.** These bills support a Constitutional Amendment that reads: "Shall the legislature fund a quality public education for all of Hawaii's children, including the recruitment and retention of teachers, lower class sizes, special education programming, career and technical education, art, music, Hawaiian studies, and Hawaiian language, by establishing, as provided by law, a surcharge on residential investment property and visitor accommodations?" Thank you.

NAME:

Darrell John K.M. Ahue

ADDRESS:

99-1707 Weleku Pl.

Aiea, HI 96701

(Place comments on the back)



TO:

SEN. Breene Harimoto

RE:

REP. Sam King  
(To locate your senator and representative go to [openstates.org](http://openstates.org))

RE:

Hawaii's public schools are underfunded, this has led to chronic teacher shortages, large class sizes, and the failure to deal with our special needs students. **I am asking you to support our keiki and our public schools, by supporting SB683, SB686, HB180, HB182.** These bills support a Constitutional Amendment that reads: "Shall the legislature fund a quality public education for all of Hawaii's children, including the recruitment and retention of teachers, lower class sizes, special education programming, career and technical education, art, music, Hawaiian studies, and Hawaiian language, by establishing, as provided by law, a surcharge on residential investment property and visitor accommodations?" Thank you.

NAME:

Patricia Chu

ADDRESS:

98-1453 F Kachumana St.

Aiea, HI 96701

(Place comments on the back)



TO:

SEN. Breene Harimoto

RE:

REP. Sam Kona  
(To locate your senator and representative go to [openstates.org](http://openstates.org))

NAME:

Hawaii's public schools are underfunded, this has led to chronic teacher shortages, large class sizes, and the failure to deal with our special needs students. **I am asking you to support our keiki and our public schools by supporting SB683, SB686, HB180, HB182.** These bills support a Constitutional Amendment that reads: "Shall the legislature fund a quality public education for all of Hawaii's children, including the recruitment and retention of teachers, lower class sizes, special education programming, career and technical education, art, music, Hawaiian studies, and Hawaiian language, by establishing, as provided by law, a surcharge on residential investment property and visitor accommodations?" Thank you.

ADDRESS:

Mae Masuda-Kop

99-436 Poaha Pl.

Aiea HI 96761

(Place comments on the back)



TO:

SEN.

Breene HARIMOTO

RE:

REP.

SAM KONG

(To locate your senator and representative go to [openstates.org](http://openstates.org))

Hawaii's public schools are underfunded, this has led to chronic teacher shortages, large class sizes, and the failure to deal with our special needs students. **I am asking you to support our keiki and our public schools, by supporting SB683, SB686, HB180, HB182.** These bills support a Constitutional Amendment that reads: "Shall the legislature fund a quality public education for all of Hawaii's children, including the recruitment and retention of teachers, lower class sizes, special education programming, career and technical education, art, music, Hawaiian studies, and Hawaiian language, by establishing, as provided by law, a surcharge on residential investment property and visitor accommodations?" Thank you.

NAME:

ELSA PASCUAL

ADDRESS:

98604 KAAMILOST.

AIEA, HI 96701

(Place comments on the back)



TO:

SEN. Breene Harimoto

RE:

REP. Sam Satoru Kong  
(To locate your senator and representative go to [openstates.org](http://openstates.org))

Hawaii's public schools are underfunded, this has led to chronic teacher shortages, large class sizes, and the failure to deal with our special needs students. **I am asking you to support our keiki and our public schools, by supporting SB683, SB686, HB180, HB182.** These bills support a Constitutional Amendment that reads: "¶ Shall the legislature fund a quality public education for all of Hawaii's children, including the recruitment and retention of teachers, lower class sizes, special education programming, career and technical education, art, music, Hawaiian studies, and Hawaiian language, by establishing, as provided by law, a surcharge on residential investment property and visitor accommodations?" Thank you.

NAME:

Tracy Jambard

ADDRESS:

PO Box 1527

Aiea, HI 96701

(Place comments on the back)



TO:

SEN. Gregg Takayama

REP. Breanne Hariboto

(To locate your senator and representative go to [openstates.org](http://openstates.org))

RE:

Hawaii's public schools are underfunded, this has led to chronic teacher shortages, large class sizes, and the failure to deal with our special needs students. **I am asking you to support our keiki and our public schools, by supporting SB683, SB686, HB189, HB182.** These bills support a Constitutional Amendment that reads: ""Shall the legislature fund a quality public education for all of Hawaii's children, including the recruitment and retention of teachers; lower class sizes, special education programming, career and technical education, art, music, Hawaiian studies, and Hawaiian language, by establishing, as provided by law, a surcharge on residential investment property and visitor accommodations?" Thank you.

NAME:

Sharon Inouye

ADDRESS:

98-2051 Kahuymanu St, Apt. D

Hiale, HI 96701

(Place comments on the back)



TO:

SEN.

*Patricia Harris*

REP.

*Sam Satoh King*

(To locate your senator and representative go to [openstates.org](http://openstates.org))

RE:

Hawaii's public schools are underfunded, this has led to chronic teacher shortages, large class sizes, and the failure to deal with our special needs students. **I am asking you to support our keiki and our public schools, by supporting SB683, SB686, HB180, HB182.** These bills support a Constitutional Amendment that reads: "Shall the legislature fund a quality public education for all of Hawaii's children, including the recruitment and retention of teachers, lower class sizes, special education programming, career and technical education, art, music, Hawaiian studies, and Hawaiian language, by establishing, as provided by law, a surcharge on residential investment property and visitor accommodations?" Thank you.

NAME:

*J. Tom*

ADDRESS:

*940-17th St W/4 St.*

*Area HI 96901*

(Place comments on the back)





TO:

SEN.

*Patricia Harimoto*

REP.

*Sam Satoh Kong*

(To locate your senator and representative go to [openstates.org](http://openstates.org))

RE:

Hawaii's public schools are underfunded, this has led to chronic teacher shortages, large class sizes, and the failure to deal with our special needs students. **I am asking you to support our keiki and our public schools. by supporting SB683, SB686, HB180, HB182.** These bills support a Constitutional Amendment that reads: "Shall the legislature fund a quality public education for all of Hawaii's children, including the recruitment and retention of teachers, lower class sizes, special education programming, career and technical education, art, music, Hawaiian studies, and Hawaiian language, by establishing, as provided by law, a surcharge on residential investment property and visitor accommodations?" Thank you.

NAME:

*C. Tom*

ADDRESS:

*90-1763 W. St.*

*Aiea HI 96701*

(Place comments on the back)



TO:

SEN. Brene Harimoto

RE:

REP. Sam Kong  
(To locate your senator and representative go to [openstates.org](http://openstates.org))

NAME:

Hawaii's public schools are underfunded, this has led to chronic teacher shortages, large class sizes, and the failure to deal with our special needs students. **I am asking you to support our keiki and our public schools, by supporting SB683, SB686, HB180, HB182.** These bills support a Constitutional Amendment that reads: "Shall the legislature fund a quality public education for all of Hawaii's children, including the recruitment and retention of teachers, lower class sizes, special education programming, career and technical education, art, music, Hawaiian studies, and Hawaiian language, by establishing, as provided by law, a surcharge on residential investment property and visitor accommodations?" Thank you.

ADDRESS:

Dana Tanigawa  
98-190 Kaamib St.

Aiea HI 9670

(Place comments on the back)



TO:

SEN. Breene Harimoto

RE:

REP. Sam Sataru Kong

(To locate your senator and representative go to [openstates.org](http://openstates.org))

RE:

Hawaii's public schools are underfunded, this has led to chronic teacher shortages, large class sizes, and the failure to deal with our special needs students. **I am asking you to support our keiki and our public schools, by supporting SB683, SB686, HB180, HB182.** These bills support a Constitutional Amendment that reads: "Shall the legislature fund a quality public education for all of Hawaii's children, including the recruitment and retention of teachers, lower class sizes, special education programming, career and technical education, art, music, Hawaiian studies, and Hawaiian language, by establishing, as provided by law, a surcharge on residential investment property and visitor accommodations?" Thank you.

NAME:

Dawn Nakayama

ADDRESS:

98-881 Hapuh St.

Aiea, HI 96701

(Place comments on the back)



TO:

SEN. \_\_\_\_\_  
REP. **SAM KONG** \_\_\_\_\_  
(To locate your senator and representative go to [openstates.org](http://openstates.org))

RE:

Hawaii's public schools are underfunded, this has led to chronic teacher shortages, large class sizes, and the failure to deal with our special needs students. **I am asking you to support our keiki and our public schools, by supporting SB683, SB686, HB180, HB182.** These bills support a Constitutional Amendment that reads: ""Shall the legislature fund a quality public education for all of Hawaii's children, including the recruitment and retention of teachers, lower class sizes, special education programming, career and technical education, art, music, Hawaiian studies, and Hawaiian language, by establishing, as provided by law, a surcharge on residential investment property and visitor accommodations?" Thank you.

NAME:

**CYNTHIA TONG**

ADDRESS:

**99-914 AIEA HTS DR  
AIEA HI 96701**

(Place comments on the back)



TO:

SEN.

Waikei

REP.

Johanson

(To locate your senator and representative go to [openstates.org](http://openstates.org))

RE:

Hawaii's public schools are underfunded, this has led to chronic teacher shortages, large class sizes, and the failure to deal with our special needs students. **I am asking you to support our keiki and our public schools, by supporting SB683, SB686, HB180, HB182.** These bills support a Constitutional Amendment that reads: "Shall the legislature fund a quality public education for all of Hawaii's children, including the recruitment and retention of teachers, lower class sizes, special education programming, career and technical education, art, music, Hawaiian studies, and Hawaiian language, by establishing, as provided by law, a surcharge on residential investment property and visitor accommodations?" Thank you.

NAME:

Karolyn Kaneshire

ADDRESS:

99-467 Fernridge Pl.

Aiea HI 96701

(Place comments on the back)



TO:

SEN. Breche Harimoto

RE:

REP. Aaron Ling Johanson  
(To locate your senator and representative go to [openstates.org](http://openstates.org))

RE:

Hawaii's public schools are underfunded, this has led to chronic teacher shortages, large class sizes, and the failure to deal with our special needs students. **I am asking you to support our keiki and our public schools, by supporting SB683, SB686, HB180, HB182.** These bills support a Constitutional Amendment that reads: "Shall the legislature fund a quality public education for all of Hawaii's children, including the recruitment and retention of teachers, lower class sizes, special education programming, career and technical education, art, music, Hawaiian studies, and Hawaiian language, by establishing, as provided by law, a surcharge on residential investment property and visitor accommodations?" Thank you.

NAME:

Allison Johnson

ADDRESS:

98-125 Kihale St

Aiea, HI 96701

(Place comments on the back)



TO:

SEN. Breene Harimoto

RE:

REP. Aaron King Johanson  
(To locate your senator and representative go to [openstates.org](http://openstates.org))

Hawaii's public schools are underfunded, this has led to chronic teacher shortages, large class sizes, and the failure to deal with our special needs students. **I am asking you to support our keiki and our public schools, by supporting SB683, SB686, HB180, HB182.** These bills support a Constitutional Amendment that reads: "Shall the legislature fund a quality public education for all of Hawaii's children, including the recruitment and retention of teachers, lower class sizes, special education programming, career and technical education, art, music, Hawaiian studies, and Hawaiian language, by establishing, as provided by law, a surcharge on residential investment property and visitor accommodations?" Thank you.

NAME:

Ronald Santos

ADDRESS:

98-276 Ualo St. LS Aiea, HI

96701

(Place comments on the back)



TO:

SEN. Hakimoto

REP. Hakimoto Kona

(To locate your senator and representative go to openstates.org)

RE:

Hawaii's public schools are underfunded, this has led to chronic teacher shortages, large class sizes, and the failure to deal with our special needs students. **I am asking you to support our keiki and our public schools, by supporting SB683, SB686, HB180, HB182.** These bills support a Constitutional Amendment that reads: "Shall the legislature fund a quality public education for all of Hawaii's children, including the recruitment and retention of teachers, lower class sizes, special education programming, career and technical education, art, music, Hawaiian studies, and Hawaiian language, by establishing, as provided by law, a surcharge on residential investment property and visitor accommodations?" Thank you.

NAME:

Corinne Chun

ADDRESS:

98-1060 B Kono mei Dr.

Area, HI 96701

(Place comments on the back)





Breene  
Iwaisaka Pongy Iwanoto

TO:

SEN.

Sam Satom Long

REP.

(To locate your senator and representative go to [openstates.org](http://openstates.org))

RE:

Hawaii's public schools are underfunded, this has led to chronic teacher shortages, large class sizes, and the failure to deal with our special needs students. **I am asking you to support our keiki and our public schools, by supporting SB683, SB686, HB180, HB182.** These bills support a Constitutional Amendment that reads: "Shall the legislature fund a quality public education for all of Hawaii's children, including the recruitment and retention of teachers, lower class sizes, special education programming, career and technical education, art, music, Hawaiian studies, and Hawaiian language, by establishing, as provided by law, a surcharge on residential investment property and visitor accommodations?" Thank you.

NAME:

Mavis Niino

ADDRESS:

99303 Uwardi.

Aiea, HI 96701

(Place comments on the back)



HSTTA  
HAWAII STATE TEACHERS ASSOCIATION

Breene Horimoto

TO:

SEN.

Sam Satoh Kong

REP.

(To locate your senator and representative go to [openstates.org](http://openstates.org))

RE:

Hawaii's public schools are underfunded, this has led to chronic teacher shortages, large class sizes, and the failure to deal with our special needs students. **I am asking you to support our keiki and our public schools, by supporting SB683, SB686, HB180, HB182.** These bills support a Constitutional Amendment that reads: "Shall the legislature fund a quality public education for all of Hawaii's children, including the recruitment and retention of teachers, lower class sizes, special education programming, career and technical education, art, music, Hawaiian studies, and Hawaiian language, by establishing, as provided by law, a surcharge on residential investment property and visitor accommodations?" Thank you.

NAME:

Roxane Yi

ADDRESS:

90-416 Kilikea Way

Auw, HI 96701

(Place comments on the back)



TO:

SEN.

ARIMOTO

REP.

KONG

(To locate your senator and representative go to [openstates.org](http://openstates.org))

RE:

Hawaii's public schools are underfunded, this has led to chronic teacher shortages, large class sizes, and the failure to deal with our special needs students. **I am asking you to support our keiki and our public schools, by supporting SB683, SB686, HB180, HB182.** These bills support a Constitutional Amendment that reads: "Shall the legislature fund a quality public education for all of Hawaii's children, including the recruitment and retention of teachers, lower class sizes, special education programming, career and technical education, art, music, Hawaiian studies, and Hawaiian language, by establishing, as provided by law, a surcharge on residential investment property and visitor accommodations?" Thank you.

NAME:

ARNOLD ALCONCEL

ADDRESS:

98-245 PUAALI ST

AIEA HI 96701

(Place comments on the back)



TO:

SEN. Donna Mercado Kim

REP. Sam Sabers Kay

(To locate your senator and representative go to [openstates.org](http://openstates.org))

RE:

Hawaii's public schools are underfunded, this has led to chronic teacher shortages, large class sizes, and the failure to deal with our special needs students. **I am asking you to support our keiki and our public schools, by supporting SB683, SB686, HB180, HB182.** These bills support a Constitutional Amendment that reads: "§ Shall the legislature fund a quality public education for all of Hawaii's children, including the recruitment and retention of teachers, lower class sizes, special education programming, career and technical education, art, music, Hawaiian studies, and Hawaiian language, by establishing, as provided by law, a surcharge on residential investment property and visitor accommodations?" Thank you.

NAME:

Christina Ellis

ADDRESS:

99-755 Aliipoe Drive

Area H: 96701

(Place comments on the back)



TO:

SEN.

Donna Mercado Ken

RE:

REP.

Stan Kent

(To locate your senator and representative go to [openstates.org](http://openstates.org))

RE:

Hawaii's public schools are underfunded, this has led to chronic teacher shortages, large class sizes, and the failure to deal with our special needs students. **I am asking you to support our keiki and our public schools, by supporting SB683, SB686, HB180, HB182.** These bills support a Constitutional Amendment that reads: "Shall the legislature fund a quality public education for all of Hawaii's children, including the recruitment and retention of teachers, lower class sizes, special education programming, career and technical education, art, music, Hawaiian studies, and Hawaiian language, by establishing, as provided by law, a surcharge on residential investment property and visitor accommodations?" Thank you.

NAME:

Michele Toyama

ADDRESS:

99-679 Hahaione Pl. Aiea HI 96701

(Place comments on the back)



TO:

SEN. \_\_\_\_\_

*Paula Murphy*

RE:

REP. \_\_\_\_\_

*Paula Murphy*

(To locate your senator and representative go to openstates.org)

NAME:

Hawaii's public schools are underfunded, this has led to chronic teacher shortages, large class sizes, and the failure to deal with our special needs students. **I am asking you to support our keiki and our public schools, by supporting SB683, SB686, HB180, HB182.** These bills support a Constitutional Amendment that reads: "Shall the legislature fund a quality public education for all of Hawaii's children, including the recruitment and retention of teachers; lower class sizes, special education programming, career and technical education, art, music, Hawaiian studies, and Hawaiian language, by establishing, as provided by law, a surcharge on residential investment property and visitor accommodations?" Thank you.

*Murphy*

ADDRESS:

*123456789*

*123456789*

(Place comments on the back)



**SEN.**

Prende Stenlund

**TO:**

**REP.**

Anna Takayama  
(To locate your senator and representative go to openstates.org)

**RE:**

Hawaii's public schools are underfunded, this has led to chronic teacher shortages, large class sizes, and the failure to deal with our special needs students. **I am asking you to support our keiki and our public schools, by supporting SB683, SB686, HB180, HB182.** These bills support a Constitutional Amendment that reads: "Shall the legislature fund a quality public education for all of Hawaii's children, including the recruitment and retention of teachers, lower class sizes, special education programming, career and technical education, art, music, Hawaiian studies, and Hawaiian language, by establishing, as provided by law, a surcharge on residential investment property and visitor accommodations?" Thank you.

**NAME:**

Tina Dierker

**ADDRESS:**

28-122; Kaimanani Rd.

Hon HI 96794

(Place comments on the back)



TO:

SEN. Clarence K. Nishikawa

REP. Roy M. Takumi

(To locate your senator and representative go to [openstates.org](http://openstates.org))

RE:

Hawaii's public schools are underfunded, this has led to chronic teacher shortages, large class sizes, and the failure to deal with our special needs students. **I am asking you to support our keiki and our public schools, by supporting SB683, SB686, HB180, HB182.** These bills support a Constitutional Amendment that reads: "Shall the legislature fund a quality public education for all of Hawaii's children, including the recruitment and retention of teachers, lower class sizes, special education programming, career and technical education, art, music, Hawaiian studies, and Hawaiian language, by establishing, as provided by law, a surcharge on residential investment property and visitor accommodations?" Thank you.

NAME:

Saxon Doi

ADDRESS:

WAIPAHU H.S. / 99-036 MOANALUA RD  
NEA HI 96701

(Place comments on the back)





TO:

SEN. Brene Harimoto (Dist 16)  
REP. Romy M. Oachola (Dist. 30)  
(To locate your senator and representative go to openstates.org)

RE:

Hawaii's public schools are underfunded, this has led to chronic teacher shortages, large class sizes, and the failure to deal with our special needs students. **I am asking you to support our keiki and our public schools. by supporting SB683, SB686, HB180, HB182.** These bills support a Constitutional Amendment that reads: "Shall the legislature fund a quality public education for all of Hawaii's children, including the recruitment and retention of teachers, lower class sizes, special education programming, career and technical education, art, music, Hawaiian studies, and Hawaiian language, by establishing, as provided by law, a surcharge on residential investment property and visitor accommodations?" Thank you.

NAME:

Janelle K. Chono

ADDRESS:

99-118 Kalaheo St. Aiea, HI 96701

(Place comments on the back)



TO:

SEN. Clarence L. Nishikawa

REP. Ray M. Takumi

(To locate your senator and representative go to openstates.org)

RE:

Hawaii's public schools are underfunded, this has led to chronic teacher shortages, large class sizes, and the failure to deal with our special needs students. **I am asking you to support our keiki and our public schools, by supporting SB683, SB686, HB180, HB182.** These bills support a Constitutional Amendment that reads: "Shall the legislature fund a quality public education for all of Hawaii's children, including the recruitment and retention of teachers, lower class sizes, special education programming, career and technical education, art, music, Hawaiian studies, and Hawaiian language, by establishing, as provided by law, a surcharge on residential investment property and visitor accommodations?" Thank you.

NAME:

Jaxon Doi

ADDRESS:

WARRAW H.S. 99-036 MOAKUA RD

(Place comments on the back)

Area 4 95761



TO:

SEN.

Donna Weirap's team

REP.

Sam Koneg

(To locate your senator and representative go to openstates.org)

RE:

Hawaii's public schools are underfunded, this has led to chronic teacher shortages, large class sizes, and the failure to deal with our special needs students. **I am asking you to support our keiki and our public schools, by supporting SB683, SB686, HB180, HB182.** These bills support a Constitutional Amendment that reads: "Shall the legislature fund a quality public education for all of Hawaii's children, including the recruitment and retention of teachers, lower class sizes, special education programming, career and technical education, art, music, Hawaiian studies, and Hawaiian language, by establishing, as provided by law, a surcharge on residential investment property and visitor accommodations?" Thank you.

NAME:

L. Lee

ADDRESS:

98-505 Kulothua Ln

Maui, HI 96701

(Place comments on the back)



TO:

SEN. Brian Schwab HARRISOTO  
~~Brian Schwab~~

REP. Arron Ling Johanson

(To locate your senator and representative go to [openstates.org](http://openstates.org))

RE:

Hawaii's public schools are underfunded, this has led to chronic teacher shortages, large class sizes, and the failure to deal with our special needs students. **I am asking you to support our keiki and our public schools, by supporting SB683, SB686, HB180, HB182.** These bills support a Constitutional Amendment that reads: "Shall the legislature fund a quality public education for all of Hawaii's children, including the recruitment and retention of teachers, lower class sizes, special education programming, career and technical education, art, music, Hawaiian studies, and Hawaiian language, by establishing, as provided by law, a surcharge on residential investment property and visitor accommodations?" Thank you.

NAME:

Prescott Dela Cruz

ADDRESS:

98-1038 Mahanalu Rd #7-1002

Aiea, HI 96701

(Place comments on the back)



TO:

SEN. Breene Hirimoto

REP. Sam Koma

(To locate your senator and representative go to [openstates.org](http://openstates.org))

RE:

Hawaii's public schools are underfunded, this has led to chronic teacher shortages, large class sizes, and the failure to deal with our special needs students. **I am asking you to support our keiki and our public schools, by supporting SB683, SB686, HB180, HB182.** These bills support a Constitutional Amendment that reads: "Shall the legislature fund a quality public education for all of Hawaii's children, including the recruitment and retention of teachers, lower class sizes, special education programming, career and technical education, art, music, Hawaiian studies, and Hawaiian language, by establishing, as provided by law, a surcharge on residential investment property and visitor accommodations?" Thank you.

NAME:

Cathie Miller

ADDRESS:

99-943 Halawa Hts Rd

Aiea, HI 96701

(Place comments on the back)



TO:

SEN. Brewe Hawaii 17th

REP. Bryce Takaiana  
(To locate your senator and representative go to openstates.org)

RE:

Hawaii's public schools are underfunded, this has led to chronic teacher shortages, large class sizes, and the failure to deal with our special needs students. **I am asking you to support our keiki and our public schools, by supporting SB683, SB686, HB180, HB182.** These bills support a Constitutional Amendment that reads: "Shall the legislature fund a quality public education for all of Hawaii's children, including the recruitment and retention of teachers, lower class sizes, special education programming, career and technical education, art, music, Hawaiian studies, and Hawaiian language, by establishing, as provided by law, a surcharge on residential investment property and visitor accommodations?" Thank you.

NAME:

Mical Maysano

ADDRESS:

98-1409 A K a h a m a u St

Aiea, HI 96701  
(Place comments on the back)



TO:

SEN.

Gregg Takayama

REP.

Breedy Hairimato

(To locate your senator and representative go to [openstates.org](http://openstates.org))

RE:

Hawaii's public schools are underfunded, this has led to chronic teacher shortages, large class sizes, and the failure to deal with our special needs students. **I am asking you to support our keiki and our public schools, by supporting SB683, SB686, HB180, HB182.** These bills support a Constitutional Amendment that reads: "Shall the legislature fund a quality public education for all of Hawaii's children, including the recruitment and retention of teachers, lower class sizes, special education programming, career and technical education, art, music, Hawaiian studies, and Hawaiian language, by establishing, as provided by law, a surcharge on residential investment property and visitor accommodations?" Thank you.

NAME:

Megan Tessee

ADDRESS:

98-1407 KAAKUMANU ST #B339

Aiea HI 96701

(Place comments on the back)



TO:

SEN. Breene Harrimota

REP. Romy M. Cacchola

(To locate your senator and representative go to openstates.org)

RE:

Hawaii's public schools are underfunded, this has led to chronic teacher shortages, large class sizes, and the failure to deal with our special needs students. **I am asking you to support our keiki and our public schools, by supporting SB683, SB686, HB180, HB182.** These bills support a Constitutional Amendment that reads: "We shall the legislature fund a quality public education for all of Hawaii's children, including the recruitment and retention of teachers, lower class sizes, special education programming, career and technical education, art, music, Hawaiian studies, and Hawaiian language, by establishing, as provided by law, a surcharge on residential investment property and visitor accommodations?" Thank you.

NAME:

Melissa Hanaoka

ADDRESS:

99-289 Ohehaha Lp.

Aiea HI 96701

(Place comments on the back)





TO: HARRIMOTO

REP. LINDA JOHANSON

(To locate your senator and representative go to openstates.org)

RE:

Hawaii's public schools are underfunded, this has led to chronic teacher shortages, large class sizes, and the failure to deal with our special needs students. **I am asking you to support our keiki and our public schools, by supporting SB683, SB686, HB180, HB182.** These bills support a Constitutional Amendment that reads: "Shall the legislature fund a quality public education for all of Hawaii's children, including the recruitment and retention of teachers, lower class sizes, special education programming, career and technical education, art, music, Hawaiian studies, and Hawaiian language, by establishing, as provided by law, a surcharge on residential investment property and visitor accommodations?" Thank you.

NAME: JERWIN DESAIVAR

ADDRESS: 98 SBD KONAUA W # 3E

AIEA HI 96721

(Place comments on the back)



TO:

SEN.

Breene Harimoto

REP.

Aaron Ling Johansen

(To locate your senator and representative go to [openstates.org](http://openstates.org))

RE:

Hawaii's public schools are underfunded, this has led to chronic teacher shortages, large class sizes, and the failure to deal with our special needs students. **I am asking you to support our keiki and our public schools, by supporting SB683, SB686, HB180, HB182.** These bills support a Constitutional Amendment that reads: "Shall the legislature fund a quality public education for all of Hawaii's children, including the recruitment and retention of teachers, lower class sizes, special education programming, career and technical education, art, music, Hawaiian studies, and Hawaiian language, by establishing, as provided by law, a surcharge on residential investment property and visitor accommodations?" Thank you.

NAME:

Robin R Fox

ADDRESS:

98140 Honomanu St

Aiea, HI 96701

(Place comments on the back)



TO:

SEN.

Bill Boardman

REP.

Ken Ito

(To locate your senator and representative go to [openstates.org](http://openstates.org))

RE:

Hawaii's public schools are underfunded, this has led to chronic teacher shortages, large class sizes, and the failure to deal with our special needs students. **I am asking you to support our keiki and our public schools, by supporting SB683, SB686, HB180, HB182.** These bills support a Constitutional Amendment that reads: "'Shall the legislature fund a quality public education for all of Hawaii's children, including the recruitment and retention of teachers, lower class sizes, special education programming, career and technical education, art, music, Hawaiian studies, and Hawaiian language, by establishing, as provided by law, a surcharge on residential investment property and visitor accommodations?'" Thank you.

NAME:

Lisa Kawashima

ADDRESS:

99-603 Holo St.

Aiea, HI 96701

(Place comments on the back)



TO:

SEN. Breene Harimoto

REP. Sam Kong

(To locate your senator and representative go to openstates.org)

RE:

Hawaii's public schools are underfunded, this has led to chronic teacher shortages, large class sizes, and the failure to deal with our special needs students. **I am asking you to support our keiki and our public schools, by supporting SB683, SB686, HB180, HB182.** These bills support a Constitutional Amendment that reads: "Shall the legislature fund a quality public education for all of Hawaii's children, including the recruitment and retention of teachers, lower class sizes, special education programming, career and technical education, art, music, Hawaiian studies, and Hawaiian language, by establishing, as provided by law, a surcharge on residential investment property and visitor accommodations?" Thank you.

NAME:

Jean Nishi

ADDRESS:

98-824 Leihoku Place

Aiea HI 96701

(Place comments on the back)



TO:

SEN. Breene Harimoto

REP. Sam Kong

(To locate your senator and representative go to openstates.org)

RE:

Hawaii's public schools are underfunded, this has led to chronic teacher shortages, large class sizes, and the failure to deal with our special needs students. **I am asking you to support our keiki and our public schools, by supporting SB683, SB686, HB180, HB182**. These bills support a Constitutional Amendment that reads: "Shall the legislature fund a quality public education for all of Hawaii's children, including the recruitment and retention of teachers, lower class sizes, special education programming, career and technical education, art, music, Hawaiian studies, and Hawaiian language, by establishing, as provided by law, a surcharge on residential investment property and visitor accommodations?" Thank you.

NAME:

Kori Nishi

ADDRESS:

98-824 Lihulu Place

Aiea, HI 96701

(Place comments on the back)



TO:

SEN. Brene Hanmoto

REP. Sam Kong

(To locate your senator and representative go to [openstates.org](http://openstates.org))

RE:

Hawaii's public schools are underfunded, this has led to chronic teacher shortages, large class sizes, and the failure to deal with our special needs students. **I am asking you to support our keiki and our public schools, by supporting SB683, SB686, HB180, HB182.** These bills support a Constitutional Amendment that reads: ""Shall the legislature fund a quality public education for all of Hawaii's children, including the recruitment and retention of teachers, lower class sizes, special education programming, career and technical education, art, music, Hawaiian studies, and Hawaiian language, by establishing, as provided by law, a surcharge on residential investment property and visitor accommodations?" Thank you.

NAME:

Katina Valdez

ADDRESS:

98-850C Ika Place

Aiea, HI 96701

(Place comments on the back)



TO: SEN. ~~Sam Kono~~ Brianemann

REP. ~~Sam Kono~~ Sam Kono  
(To locate your senator and representative, go to openstates.org)

RE: Hawaii's public schools are underfunded, this has led to chronic teacher shortages, large class sizes, and the failure to deal with our special needs students. **I am asking you to support our keiki and our public schools, by supporting SB683, SB686, HB180, HB182.** These bills support a Constitutional Amendment that reads: "Shall the legislature fund a quality public education for all of Hawaii's children, including the recruitment and retention of teachers, lower class sizes, special education programming, career and technical education, art, music, Hawaiian studies, and Hawaiian language, by establishing, as provided by law, a surcharge on residential investment property and visitor accommodations?" Thank YOU.

NAME: Tiffany Kongo-Ara

ADDRESS: 99-748 Mealea Street

Aiea, HI 96701  
(Place comments on the back)



TO:

SEN.

HASHIMOTO

REP. OHANESON

(To locate your senator and representative go to openstates.org)

RE:

Hawaii's public schools are underfunded, this has led to chronic teacher shortages, large class sizes, and the failure to deal with our special needs students. **I am asking you to support our keiki and our public schools, by supporting SB683, SB686, HB180, HB182.** These bills support a Constitutional Amendment that reads: "Shall the legislature fund a quality public education for all of Hawaii's children, including the recruitment and retention of teachers, lower class sizes, special education programming, career and technical education, art, music, Hawaiian studies, and Hawaiian language, by establishing, as provided by law, a surcharge on residential investment property and visitor accommodations?" Thank you.

NAME:

Dawn & Chester Ferrin

ADDRESS:

98-402 Koa Uka Ln  
Aiea HI 96701  
(Place comments on the back)





TO:

SEN. Breene Harimoto

REP. Aaron Ling Johanson

(To locate your senator and representative go to [openstates.org](http://openstates.org))

RE:

Hawaii's public schools are underfunded, this has led to chronic teacher shortages, large class sizes, and the failure to deal with our special needs students. **I am asking you to support our keiki and our public schools, by supporting SB683, SB686, HB180, HB182.** These bills support a Constitutional Amendment that reads: ""Shall the legislature fund a quality public education for all of Hawaii's children, including the recruitment and retention of teachers, lower class sizes, special education programming, career and technical education, art, music, Hawaiian studies, and Hawaiian language, by establishing, as provided by law, a surcharge on residential investment property and visitor accommodations?" "Thank you.

NAME:

Jessica Fernandez

ADDRESS:

98-1017 Kaimilo St.

Hono HI, 96701

(Place comments on the back)



HSTA  
HAWAII STATE TEACHERS ASSOCIATION

TO:

SEN. BRENTA HAPMOTO

REP. ARON UNG JOHNSON

(To locate your senator and representative go to [openstates.org](http://openstates.org))

RE:

Hawaii's public schools are underfunded, this has led to chronic teacher shortages, large class sizes, and the failure to deal with our special needs students. **I am asking you to support our keiki and our public schools, by supporting SB683, SB686, HB180, HB182.** These bills support a Constitutional Amendment that reads: "We Shall the legislature fund a quality public education for all of Hawaii's children, including the recruitment and retention of teachers, lower class sizes, special education programming, career and technical education, art, music, Hawaiian studies, and Hawaiian language, by establishing, as provided by law, a surcharge on residential investment property and visitor accommodations?" Thank you.

NAME:

VELLY ACATO

ADDRESS:

98-402 ~~WAIKANA~~ WAIKANA LP. #1516

MEALIHANA 96701

(Place comments on the back)



TO: SEN. BREENE HARIMOTO

REP. ARRON LING JOHANSON  
(To locate your senator and representative go to openstates.org)

RE: Hawaii's public schools are underfunded, this has led to chronic teacher shortages, large class sizes, and the failure to deal with our special needs students. **I am asking you to support our keiki and our public schools, by supporting SB683, SB686, HB180, HB182.** These bills support a Constitutional Amendment that reads: "Shall the legislature fund a quality public education for all of Hawaii's children, including the recruitment and retention of teachers, lower class sizes, special education programming, career and technical education, art, music, Hawaiian studies, and Hawaiian language, by establishing, as provided by law, a surcharge on residential investment property and visitor accommodations?" Thank you.

NAME: JENNY MIGHTA

ADDRESS: 98-487 KOKUKA WOLF #202

MAE, HI 96701

(Place comments on the back)



TO:

SEN. Breene Harimoto

REP. Sam Kong

(To locate your senator and representative go to [openstates.org](http://openstates.org))

RE:

Hawaii's public schools are underfunded, this has led to chronic teacher shortages, large class sizes, and the failure to deal with our special needs students. **I am asking you to support our keiki and our public schools, by supporting SB683, SB686, HB180, HB182.** These bills support a Constitutional Amendment that reads: "Shall the legislature fund a quality public education for all of Hawaii's children, including the recruitment and retention of teachers, lower class sizes, special education programming, career and technical education, art, music, Hawaiian studies, and Hawaiian language, by establishing, as provided by law, a surcharge on residential investment property and visitor accommodations?" Thank you.

NAME:

Tobi Miyashiro

ADDRESS:

99-223 Maniko A Aea Hi 96701

(Place comments on the back)



TO:

SEN. DONNA MERRADO KIM

REP. SAKI SATOBU KONG

(To locate your senator and representative go to [openstates.org](http://openstates.org))

RE:

Hawaii's public schools are underfunded, this has led to chronic teacher shortages, large class sizes, and the failure to deal with our special needs students. **I am asking you to support our keiki and our public schools, by supporting SB683, SB686, HB180, HB182.** These bills support a Constitutional Amendment that reads: "Shall the legislature fund a quality public education for all of Hawaii's children, including the recruitment and retention of teachers, lower class sizes, special education programming, career and technical education, art, music, Hawaiian studies, and Hawaiian language, by establishing, as provided by law, a surcharge on residential investment property and visitor accommodations?" Thank you.

NAME:

Jenna Moriwaki

ADDRESS:

98-1891 HAPPAKI ST.

Aiea, HI 96701

(Place comments on the back)



TO:

Rep. Greg Takayama  
Sen. Breanne Hanamoto  
(To locate your senator and representative go to [openstates.org](http://openstates.org))

RE:

Hawaii's public schools are underfunded, this has led to chronic teacher shortages, large class sizes, and the failure to deal with our special needs students. **I am asking you to support our keiki and our public schools, by supporting SB683, SB686, HB180, HB182.** These bills support a Constitutional Amendment that reads: "Shall the legislature fund a quality public education for all of Hawaii's children, including the recruitment and retention of teachers, lower class sizes, special education programming, career and technical education, art, music, Hawaiian studies, and Hawaiian language, by establishing, as provided by law, a surcharge on residential investment property and visitor accommodations?" Thank you.

NAME:

Danielle Fuji

ADDRESS:

98-171 Olope Way  
Kihei HI 96701  
(Place comments on the back)



TO:

SEN. AIL RYKERE

REP. SPIN QUINLAN

(To locate your senator and representative go to [openstates.org](http://openstates.org))

RE:

Hawaii's public schools are underfunded, this has led to chronic teacher shortages, large class sizes, and the failure to deal with our special needs students. **I am asking you to support our keiki and our public schools, by supporting SB683, SB686, HB180, HB182.** These bills support a Constitutional Amendment that reads: "Shall the legislature fund a quality public education for all of Hawaii's children, including the recruitment and retention of teachers, lower class sizes, special education programming, career and technical education, art, music, Hawaiian studies, and Hawaiian language, by establishing, as provided by law, a surcharge on residential investment property and visitor accommodations?" Thank you.

NAME:

SHEENA DESA

ADDRESS:

98-1930 KAMUHAHA ST.  
AEA HI 96781

(Place comments on the back)



TO: SEN. Brene Amimoto

REP. Kayon Ling Johnson  
(To locate your senator and representative go to openstates.org)

RE: Hawaii's public schools are underfunded, this has led to chronic teacher shortages, large class sizes, and the failure to deal with our special needs students. **I am asking you to support our keiki and our public schools, by supporting SB683, SB686, HB180, HB182.** These bills support a Constitutional Amendment that reads: "Shall the legislature fund a quality public education for all of Hawaii's children, including the recruitment and retention of teachers, lower class sizes, special education programming, career and technical education, art, music, Hawaiian studies, and Hawaiian language, by establishing, as provided by law, a surcharge on residential investment property and visitor accommodations?" Thank you.

NAME: Shelley JF

ADDRESS: 08-410 Kawker Loop #1911

PSEA, HI 10201

(Place comments on the back)





TO:

SEN. Donna Mercado Kim

REP. Aaron Lim Johanson

(To locate your senator and representative go to [openstates.org](http://openstates.org))

RE:

Hawaii's public schools are underfunded, this has led to chronic teacher shortages, large class sizes, and the failure to deal with our special needs students. **I am asking you to support our keiki and our public schools, by supporting SB683, SB686, HB180, HB182.** These bills support a Constitutional Amendment that reads: "'Shall the legislature fund a quality public education for all of Hawaii's children, including the recruitment and retention of teachers, lower class sizes, special education programming, career and technical education, art, music, Hawaiian studies, and Hawaiian language, by establishing, as provided by law, a surcharge on residential investment property and visitor accommodations?" Thank you.

NAME:

Jenele Kaama

ADDRESS:

99-503 Kaho'i Pī

Aiea HI 96701

(Place comments on the back)



TO:

SEN.

Sam Kong

REP.

Breene Horimoto

(To locate your senator and representative go to [openstates.org](http://openstates.org))

RE:

Hawaii's public schools are underfunded, this has led to chronic teacher shortages, large class sizes, and the failure to deal with our special needs students. **I am asking you to support our keiki and our public schools, by supporting SB683, SB686, HB180, HB182.** These bills support a Constitutional Amendment that reads: "'Shall the legislature fund a quality public education for all of Hawaii's children, including the recruitment and retention of teachers, lower class sizes, special education programming, career and technical education, art, music, Hawaiian studies, and Hawaiian language, by establishing, as provided by law, a surcharge on residential investment property and visitor accommodations?'" Thank you.

NAME:

Kimberly Morimoto

ADDRESS:

98-1712 Ulua St

Diea, HI. 96701

(Place comments on the back)



TO:

SEN.

Harimoto

REP.

LONG

(To locate your senator and representative go to [openstates.org](http://openstates.org))

RE:

Hawaii's public schools are underfunded, this has led to chronic teacher shortages, large class sizes, and the failure to deal with our special needs students. **I am asking you to support our keiki and our public schools, by supporting SB683, SB686, HB180, HB182.** These bills support a Constitutional Amendment that reads: "Shall the legislature fund a quality public education for all of Hawaii's children, including the recruitment and retention of teachers, lower class sizes, special education programming, career and technical education, art, music, Hawaiian studies, and Hawaiian language, by establishing, as provided by law, a surcharge on residential investment property and visitor accommodations?" Thank you.

NAME:

Cassandra Reid-Seith

ADDRESS:

90-360 Ponohele St.

Aiea, HI 96701

(Place comments on the back)



TO:

SEN. Clarence K. Nishikawa

REP. Ray M. Takumi

(To locate your senator and representative go to [openstates.org](http://openstates.org))

RE:

Hawaii's public schools are underfunded, this has led to chronic teacher shortages, large class sizes, and the failure to deal with our special needs students. **I am asking you to support our keiki and our public schools, by supporting SB683, SB686, HB180, HB182.** These bills support a Constitutional Amendment that reads: "Shall the legislature fund a quality public education for all of Hawaii's children, including the recruitment and retention of teachers, lower class sizes, special education programming, career and technical education, art, music, Hawaiian studies, and Hawaiian language, by establishing, as provided by law, a surcharge on residential investment property and visitor accommodations?" Thank you.

NAME:

Carrie S

ADDRESS:

Waipahu HS

99-036 Moanaku Rd

Aiea HI 96701

(Place comments on the back)



TO:

SEN. Breene Harimoto

REP. Sam Satoharu Kong

(To locate your senator and representative go to [openstates.org](http://openstates.org))

RE:

Hawaii's public schools are underfunded, this has led to chronic teacher shortages, large class sizes, and the failure to deal with our special needs students. **I am asking you to support our keiki and our public schools, by supporting SB683, SB686, HB180, HB182.** These bills support a Constitutional Amendment that reads: "'Shall the legislature fund a quality public education for all of Hawaii's children, including the recruitment and retention of teachers, lower class sizes, special education programming, career and technical education, art, music, Hawaiian studies, and Hawaiian language, by establishing, as provided by law, a surcharge on residential investment property and visitor accommodations?'" Thank you.

NAME:

Kalena Richards

ADDRESS:

98-363 Puualii St

Hoa, HI 96701

(Place comments on the back)



TO: SEN. *Brene Timmots*

REP. *Gregg Takayama*  
(To locate your senator and representative go to openstates.org)

RE: Hawaii's public schools are underfunded, this has led to chronic teacher shortages, large class sizes, and the failure to deal with our special needs students. **I am asking you to support our keiki and our public schools, by supporting SB683, SB686, HB180, HB182.** These bills support a Constitutional Amendment that reads: "'Shall the legislature fund a quality public education for all of Hawaii's children, including the recruitment and retention of teachers, lower class sizes, special education programming, career and technical education, art, music, Hawaiian studies, and Hawaiian language, by establishing, as provided by law, a surcharge on residential investment property and visitor accommodations?'" Thank you.

NAME: *Shelby Lee*

ADDRESS: *98-1090 Komo Mai Dr. Apt C*

*Aiea, Hl 96761*  
(Place comments on the back)



TO:

SEN. Brian Hanover

REP. Steve Weber

(To locate your senator and representative go to [openstates.org](http://openstates.org))

RE:

Hawaii's public schools are underfunded, this has led to chronic teacher shortages, large class sizes, and the failure to deal with our special needs students. **I am asking you to support our keiki and our public schools, by supporting SB683, SB686, HB180, HB182.** These bills support a Constitutional Amendment that reads: "Shall the legislature fund a quality public education for all of Hawaii's children, including the recruitment and retention of teachers, lower class sizes, special education programming, career and technical education, art, music, Hawaiian studies, and Hawaiian language, by establishing, as provided by law, a surcharge on residential investment property and visitor accommodations?" Thank you.

NAME:

Jay C T Haslumoto

ADDRESS:

98-1457 Kaulamann St #B

Aiea HI 96709

(Place comments on the back)



TO:

SEN. Brene Harimoto

REP. Gregg Takayama

(To locate your senator and representative go to [openstates.org](http://openstates.org))

RE:

Hawaii's public schools are underfunded, this has led to chronic teacher shortages, large class sizes, and the failure to deal with our special needs students. **I am asking you to support our keiki and our public schools, by supporting SB683, SB686, HB180, HB182.** These bills support a Constitutional Amendment that reads: "Shall the legislature fund a quality public education for all of Hawaii's children, including the recruitment and retention of teachers, lower class sizes, special education programming, career and technical education, art, music, Hawaiian studies, and Hawaiian language, by establishing, as provided by law, a surcharge on residential investment property and visitor accommodations?" Thank you.

NAME:

Lori Lee

ADDRESS:

98-1835 Hapai St

Aiea HI 96701

(Place comments on the back)





TO: SEN. Breene Harimoto

REP. Sam Koma  
(To locate your senator and representative go to openstates.org)

RE: Hawaii's public schools are underfunded, this has led to chronic teacher shortages, large class sizes, and the failure to deal with our special needs students. **I am asking you to support our keiki and our public schools, by supporting SB683, SB686, HB180, HB182.** These bills support a Constitutional Amendment that reads: "Shall the legislature fund a quality public education for all of Hawaii's children, including the recruitment and retention of teachers, lower class sizes, special education programming, career and technical education, art, music, Hawaiian studies, and Hawaiian language, by establishing, as provided by law, a surcharge on residential investment property and visitor accommodations?" Thank you.

NAME: Jennifer Schumacher  
ADDRESS: 98-1809 Nani'ele St.  
AI EA, HI 96961  
(Place comments on the back)



TO:

SEN.

Donna Mercado LM

REP.

Sam Lora

(To locate your senator and representative go to [openstates.org](http://openstates.org))

RE:

Hawaii's public schools are underfunded, this has led to chronic teacher shortages, large class sizes, and the failure to deal with our special needs students. **I am asking you to support our keiki and our public schools, by supporting SB683, SB686, HB180, HB182.** These bills support a Constitutional Amendment that reads: "Shall the legislature fund a quality public education for all of Hawaii's children, including the recruitment and retention of teachers, lower class sizes, special education programming, career and technical education, art, music, Hawaiian studies, and Hawaiian language, by establishing, as provided by law, a surcharge on residential investment property and visitor accommodations?" Thank you.

NAME:

Dean Belmonte

ADDRESS:

98-065 Lulu Street

Area HT 96701

(Place comments on the back)



TO:

SEN. HARVEI HOLT

REP. LONG

(To locate your senator and representative go to [openstates.org](http://openstates.org))

RE:

Hawaii's public schools are underfunded, this has led to chronic teacher shortages, large class sizes, and the failure to deal with our special needs students. **I am asking you to support our keiki and our public schools, by supporting SB683, SB686, HB180, HB182.** These bills support a Constitutional Amendment that reads: "Shall the legislature fund a quality public education for all of Hawaii's children, including the recruitment and retention of teachers, lower class sizes, special education programming, career and technical education, art, music, Hawaiian studies, and Hawaiian language, by establishing, as provided by law, a surcharge on residential investment property and visitor accommodations?" Thank you.

NAME:

Deanna Gray

ADDRESS:

98-4914 Fong St

Hilo HI 96701

(Place comments on the back)



TO:

SEN. Both Fukunoto

REP. Donovan M. Dela Cruz

(To locate your senator and representative go to openstates.org)

RE:

Hawaii's public schools are underfunded, this has led to chronic teacher shortages, large class sizes, and the failure to deal with our special needs students. **I am asking you to support our keiki and our public schools, by supporting SB683, SB686, HB180, HB182.** These bills support a Constitutional Amendment that reads: "Shall the legislature fund a quality public education for all of Hawaii's children, including the recruitment and retention of teachers, lower class sizes, special education programming, career and technical education, art, music, Hawaiian studies, and Hawaiian language, by establishing, as provided by law, a surcharge on residential investment property and visitor accommodations?" Thank you.

NAME:

Radone Johnson

ADDRESS:

99-325 Kulauea Pl

Aiea, HI 96701

(Place comments on the back)



TO:

SEN. Breene Harimoto

REP. Sam Stone Kong

(To locate your senator and representative go to [openstates.org](http://openstates.org))

RE:

Hawaii's public schools are underfunded, this has led to chronic teacher shortages, large class sizes, and the failure to deal with our special needs students. **I am asking you to support our keiki and our public schools, by supporting SB683, SB686, HB180, HB182.** These bills support a Constitutional Amendment that reads: "Shall the legislature fund a quality public education for all of Hawaii's children, including the recruitment and retention of teachers, lower class sizes, special education programming, career and technical education, art, music, Hawaiian studies, and Hawaiian language, by establishing, as provided by law, a surcharge on residential investment property and visitor accommodations?" Thank you.

NAME:

Deidara Higuchi

ADDRESS:

98-788 Aianani, Lp.

Aiea HI 967011

(Place comments on the back)



TO:

SEN. Diana Mercado Kim

REP. Sam Safory Kong

(To locate your senator and representative go to [openstates.org](http://openstates.org))

RE:

Hawaii's public schools are underfunded, this has led to chronic teacher shortages, large class sizes, and the failure to deal with our special needs students. **I am asking you to support our keiki and our public schools, by supporting SB683, SB686, HB180, HB182.** These bills support a Constitutional Amendment that reads: "Shall the legislature fund a quality public education for all of Hawaii's children, including the recruitment and retention of teachers, lower class sizes, special education programming, career and technical education, art, music, Hawaiian studies, and Hawaiian language, by establishing, as provided by law, a surcharge on residential investment property and visitor accommodations?" Thank you.

NAME:

Julia Fernandez

ADDRESS:

98-382 Kaonohi Sr #5

Aiea, HI 96701

(Place comments on the back)



TO:

SEN. Donna Mercado Kim

REP. Sam Satory Kong

(To locate your senator and representative go to [openstates.org](http://openstates.org))

RE:

Hawaii's public schools are underfunded, this has led to chronic teacher shortages, large class sizes, and the failure to deal with our special needs students. **I am asking you to support our keiki and our public schools, by supporting SB683, SB686, HB180, HB182.** These bills support a Constitutional Amendment that reads: "Shall the legislature fund a quality public education for all of Hawaii's children, including the recruitment and retention of teachers, lower class sizes, special education programming, career and technical education, art, music, Hawaiian studies, and Hawaiian language, by establishing, as provided by law, a surcharge on residential investment property and visitor accommodations?" Thank you.

NAME:

Tarynn Firestone

ADDRESS:

P.O. Box 1785

Aiea, HI 96701

(Place comments on the back)







TO:

SEN.

Romy Caehle

REP.

Donna Mercado Kim

(To locate your senator and representative go to [openstates.org](http://openstates.org))

RE:

Hawaii's public schools are underfunded, this has led to chronic teacher shortages, large class sizes, and the failure to deal with our special needs students. **I am asking you to support our keiki and our public schools, by supporting SB683, SB686, HB180, HB182.** These bills support a Constitutional Amendment that reads: ""Shall the legislature fund a quality public education for all of Hawaii's children, including the recruitment and retention of teachers, lower class sizes, special education programming, career and technical education, art, music, Hawaiian studies, and Hawaiian language, by establishing, as provided by law, a surcharge on residential investment property and visitor accommodations?" "Thank you."

NAME:

Rotana Oa-Chung

ADDRESS:

99-761 Hahaione St.  
Aiea, HI 96707

(Place comments on the back)



TO: SEN. Sam Kono

REP. Breene Hainamoto  
(To locate your senator and representative go to [openstates.org](http://openstates.org))

RE: Hawaii's public schools are underfunded, this has led to chronic teacher shortages, large class sizes, and the failure to deal with our special needs students. **I am asking you to support our keiki and our public schools, by supporting SB683, SB686, HB180, HB182.** These bills support a Constitutional Amendment that reads: "Shall the legislature fund a quality public education for all of Hawaii's children, including the recruitment and retention of teachers, lower class sizes, special education programming, career and technical education, art, music, Hawaiian studies, and Hawaiian language, by establishing, as provided by law, a surcharge on residential investment property and visitor accommodations?" Thank you.

NAME: Darlene Matsushita

ADDRESS: 98-422 Pono St.

Aiea, HI 96701

(Place comments on the back)



TO:

SEN.

*Breene Hanimoto*

REP.

*Sam King*

(To locate your senator and representative go to [openstates.org](http://openstates.org))

RE:

Hawaii's public schools are underfunded, this has led to chronic teacher shortages, large class sizes, and the failure to deal with our special needs students. **I am asking you to support our keiki and our public schools, by supporting SB683, SB686, HB180, HB182.** These bills support a Constitutional Amendment that reads: "Shall the legislature fund a quality public education for all of Hawaii's children, including the recruitment and retention of teachers, lower class sizes, special education programming, career and technical education, art, music, Hawaiian studies, and Hawaiian language, by establishing, as provided by law, a surcharge on residential investment property and visitor accommodations?" Thank you.

NAME:

*Anthony Young*

ADDRESS:

*98-1899 Heape St.*

*Piia, HI 96781*

(Place comments on the back)



TO:

SEN. Brene Harimoto

REP. ~~KS~~ Sam Kong

(To locate your senator and representative go to [openstates.org](http://openstates.org))

RE:

Hawaii's public schools are underfunded, this has led to chronic teacher shortages, large class sizes, and the failure to deal with our special needs students. **I am asking you to support our keiki and our public schools, by supporting SB683, SB686, HB180, HB182**. These bills support a Constitutional Amendment that reads: "Shall the legislature fund a quality public education for all of Hawaii's children, including the recruitment and retention of teachers, lower class sizes, special education programming, career and technical education, art, music, Hawaiian studies, and Hawaiian language, by establishing, as provided by law, a surcharge on residential investment property and visitor accommodations?" Thank you.

NAME:

Ashlyne Young

ADDRESS:

98-1899 Hapaikei Dr

Aiea HI 96781

(Place comments on the back)



TO:

SEN. Breene Farinatto

REP. Aaron Lina Johanson

(To locate your senator and representative go to [openstates.org](http://openstates.org))

RE:

Hawaii's public schools are underfunded, this has led to chronic teacher shortages, large class sizes, and the failure to deal with our special needs students. **I am asking you to support our keiki and our public schools, by supporting SB683, SB686, HB180, HB182.** These bills support a Constitutional Amendment that reads: "Shall the legislature fund a quality public education for all of Hawaii's children, including the recruitment and retention of teachers, lower class sizes, special education programming, career and technical education, art, music, Hawaiian studies, and Hawaiian language, by establishing, as provided by law, a surcharge on residential investment property and visitor accommodations?" Thank you.

NAME:

Rana Aea

ADDRESS:

98-S11 Lulu St.

Aiea HI 96701

(Place comments on the back)



TO:

SEN. Donna Mercado Kim  
REP. Aaron Lewis Johnson Sam Kays  
(To locate your senator and representative go to openstates.org)

RE:

Hawaii's public schools are underfunded, this has led to chronic teacher shortages, large class sizes, and the failure to deal with our special needs students. **I am asking you to support our keiki and our public schools, by supporting SB683, SB686, HB180, HB182.** These bills support a Constitutional Amendment that reads: "¶ Shall the legislature fund a quality public education for all of Hawaii's children, including the recruitment and retention of teachers, lower class sizes, special education programming, career and technical education, art, music, Hawaiian studies, and Hawaiian language, by establishing, as provided by law, a surcharge on residential investment property and visitor accommodations?" Thank you.

NAME:

L.L. Ann Silva

ADDRESS:

98684E Kaonihā

Aiea, HI 96721

(Place comments on the back)



TO:

SEN. Brene Harimoto

REP. Aaron Ling Johnson

(To locate your senator and representative go to [openstates.org](http://openstates.org))

RE:

Hawaii's public schools are underfunded, this has led to chronic teacher shortages, large class sizes, and the failure to deal with our special needs students. **I am asking you to support our keiki and our public schools, by supporting SB683, SB686, HB180, HB182.** These bills support a Constitutional Amendment that reads: "Shall the legislature fund a quality public education for all of Hawaii's children, including the recruitment and retention of teachers, lower class sizes, special education programming, career and technical education, art, music, Hawaiian studies, and Hawaiian language, by establishing, as provided by law, a surcharge on residential investment property and visitor accommodations?" Thank you.

NAME:

Kevin Ng

ADDRESS:

98402 Kaaka Pk. 2108

Hia, HI 96701

(Place comments on the back)



TO:

SEN. Breene Harimoto

REP.

Sam Kama  
(To locate your senator and representative go to openstates.org)

RE:

Hawaii's public schools are underfunded, this has led to chronic teacher shortages, large class sizes, and the failure to deal with our special needs students. **I am asking you to support our keiki and our public schools, by supporting SB683, SB686, HB180, HB182.** These bills support a Constitutional Amendment that reads: "Shall the legislature fund a quality public education for all of Hawaii's children, including the recruitment and retention of teachers, lower class sizes, special education programming, career and technical education, art, music, Hawaiian studies, and Hawaiian language, by establishing, as provided by law, a surcharge on residential investment property and visitor accommodations?" Thank you.

NAME:

Kristi Inget

ADDRESS:

98-924 Iho Pl #A

Aiea, HI 96701

(Place comments on the back)





TO:

SEN. Harimoto

REP.

Kono

(To locate your senator and representative go to [openstates.org](http://openstates.org))

RE:

Hawaii's public schools are underfunded, this has led to chronic teacher shortages, large class sizes, and the failure to deal with our special needs students. **I am asking you to support our keiki and our public schools, by supporting SB683, SB686, HB180, HB182.** These bills support a Constitutional Amendment that reads: "Shall the legislature fund a quality public education for all of Hawaii's children, including the recruitment and retention of teachers, lower class sizes, special education programming, career and technical education, art, music, Hawaiian studies, and Hawaiian language, by establishing, as provided by law, a surcharge on residential investment property and visitor accommodations?" Thank you.

NAME:

Megan Rhein and Tina Takemoto

ADDRESS:

99-640 Kahilini Place

Hea HI 96701

(Place comments on the back)



TO:

SEN. Breene Harimoto

REP. Sam Kono

(To locate your senator and representative go to [openstates.org](http://openstates.org))

RE:

Hawaii's public schools are underfunded, this has led to chronic teacher shortages, large class sizes, and the failure to deal with our special needs students. **I am asking you to support our keiki and our public schools, by supporting SB683, SB686, HB180, HB182.** These bills support a Constitutional Amendment that reads: "Shall the legislature fund a quality public education for all of Hawaii's children, including the recruitment and retention of teachers, lower class sizes, special education programming, career and technical education, art, music, Hawaiian studies, and Hawaiian language, by establishing, as provided by law, a surcharge on residential investment property and visitor accommodations?" Thank you.

NAME:

Sharon Koa  
98-727 Kaamih St.

ADDRESS:

Aiea, HI 96701

(Place comments on the back)



TO:

SEN. Kouchi

REP. Nakamura, Tokioka and Morikawa,

(To locate your senator and representative go to openstates.org)

RE:

Hawaii's public schools are underfunded, this has led to chronic teacher shortages, large class sizes, and the failure to deal with our special needs students. **I am asking you to support our keiki and our public schools, by supporting SB683, SB686, HB180, HB182.** These bills support a Constitutional Amendment that reads: "Shall the legislature fund a quality public education for all of Hawaii's children, including the recruitment and retention of teachers, lower class sizes, special education programming, career and technical education, art, music, Hawaiian studies, and Hawaiian language, by establishing, as provided by law, a surcharge on residential investment property and visitor accommodations?" Thank you.

NAME:

Erika Hahn

ADDRESS:

PO BOX 30960

Ana'ohia HI 96703

(Place comments on the back)

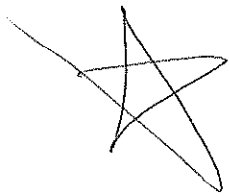

Please find quality public education;  
I don't want to leave my home,  
but I might need to go teach  
where I can earn an income  
that pays off my student debt.  
-SND 2/17/2017



TO: SEN. RON KONGI

REP. NAKANUMA, TOKIOKA, MORIKAWA

(To locate your senator and representative go to openstates.org)

RE: Hawaii's public schools are underfunded, this has led to chronic teacher shortages,

large class sizes, and the failure to deal with our special needs students. **I am**

**asking you to support our keiki and our public schools, by supporting**

**SB683, SB686, HB180, HB182.** These bills support a Constitutional Amendment that reads: "Shall the legislature fund a quality public education for all of Hawaii's children, including the recruitment and retention of teachers, lower class sizes, special education programming, career and technical education, art, music, Hawaiian studies, and Hawaiian language, by establishing, as provided by law, a surcharge on residential investment property and visitor accommodations?" Thank you.

NAME: J. ACEBER

ADDRESS: P.O. Box 435

AWMOA, HI 96763

(Place comments on the back)



TO: SEN. Kouchi

REP. Nakamura  
(To locate your senator and representative go to openstates.org)

Hawaii's public schools are underfunded, this has led to chronic teacher shortages, large class sizes, and the failure to deal with our special needs students. **I am asking you to support our keiki and our public schools, by supporting SB683, SB686, HB180, HB182.** These bills support a Constitutional Amendment that reads: "Shall the legislature fund a quality public education for all of Hawaii's children, including the recruitment and retention of teachers, lower class sizes, special education programming, career and technical education, art, music, Hawaiian studies, and Hawaiian language, by establishing, as provided by law, a surcharge on residential investment property and visitor accommodations?" Thank you.

NAME:

Ron Velasco

ADDRESS:

P.O. BOX 266

Aiea, HI 96703

(Place comments on the back)



TO: SEN. Kauchi

REP. Nakamura  
(To locate your senator and representative go to openstates.org)

RE: Hawaii's public schools are underfunded, this has led to chronic teacher shortages, large class sizes, and the failure to deal with our special needs students. **I am asking you to support our keiki and our public schools, by supporting SB683, SB686, HB180, HB182.** These bills support a Constitutional Amendment that reads: "Shall the legislature fund a quality public education for all of Hawaii's children, including the recruitment and retention of teachers, lower class sizes, special education programming, career and technical education, art, music, Hawaiian studies, and Hawaiian language, by establishing, as provided by law, a surcharge on residential investment property and visitor accommodations?" Thank you.

NAME: Kahole Keawe

ADDRESS: Po Box 5

Wahiola, HI 96703

(Place comments on the back)



TO:

SEN.

Rouché

REP.

Fokioke Nakamura

(To locate your senator and representative go to [openstates.org](http://openstates.org))

RE:

Hawaii's public schools are underfunded, this has led to chronic teacher shortages, large class sizes, and the failure to deal with our special needs students. **I am asking you to support our keiki and our public schools, by supporting SB683, SB686, HB180, HB182.** These bills support a Constitutional Amendment that reads: "The Legislature fund a quality public education for all of Hawaii's children, including the recruitment and retention of teachers, lower class sizes, special education programming, career and technical education, art, music, Hawaiian studies, and Hawaiian language, by establishing, as provided by law, a surcharge on residential investment property and visitor accommodations?" Thank you.

NAME:

Sandra Naikae

ADDRESS:

PO BOX 15

Aieahela HI 96709

(Place comments on the back)





TO:

SEN. Ron Kameh

REP. Melanie Nakamura

(To locate your senator and representative go to [openstates.org](http://openstates.org))

RE:

Hawaii's public schools are underfunded, this has led to chronic teacher shortages, large class sizes, and the failure to deal with our special needs students. **I am asking you to support our keiki and our public schools, by supporting SB663, SB686, HB180, HB182.** These bills support a Constitutional Amendment that reads: "Shall the legislature fund a quality public education for all of Hawaii's children, including the recruitment and retention of teachers, lower class sizes, special education programming, career and technical education, art, music, Hawaiian studies, and Hawaiian language, by establishing, as provided by law, a surcharge on residential investment property and visitor accommodations?" Thank you.

NAME:

Kristina Kenepps

ADDRESS:

P.O. Box 30974  
Anahola, HI 96703

(Place comments on the back)



TO:

SEN. Ron Kachi

REP. Na Nodine Nakamura

(To locate your senator and representative go to openstates.org)

RE:

Hawaii's public schools are underfunded, this has led to chronic teacher shortages, large class sizes, and the failure to deal with our special needs students. **I am asking you to support our keiki and our public schools, by supporting SB683, SB686, HB180, HB182.** These bills support a Constitutional Amendment that reads: ""Shall the legislature fund a quality public education for all of Hawaii's children, including the recruitment and retention of teachers, lower class sizes, special education programming, career and technical education, art, music, Hawaiian studies, and Hawaiian language, by establishing, as provided by law, a surcharge on residential investment property and visitor accommodations?" Thank you.

NAME:

N. Cole Ford

ADDRESS:

P.O. Box 310

Anahola HI 96703

(Place comments on the back)



TO:

SEN. Ron Kousshi

REP. Topoloka?

(To locate your senator and representative go to [openstates.org](http://openstates.org))

RE:

Hawaii's public schools are underfunded, this has led to chronic teacher shortages, large class sizes, and the failure to deal with our special needs students. **I am asking you to support our keiki and our public schools, by supporting SB683, SB686, HB180, HB182.** These bills support a Constitutional Amendment that reads: "Shall the legislature fund a quality public education for all of Hawaii's children, including the recruitment and retention of teachers, lower class sizes, special education programming, career and technical education, art, music, Hawaiian studies, and Hawaiian language, by establishing, as provided by law, a surcharge on residential investment property and visitor accommodations?" Thank you.

NAME:

Sean Esaki

ADDRESS:

PO.B237  
Amuhou, HI 96703

(Place comments on the back)



TO:

SEN. Kouchi

REP. Nakamura, Morikawa, Tokoka

(To locate your senator and representative go to [openstates.org](http://openstates.org))

RE:

Hawaii's public schools are underfunded, this has led to chronic teacher shortages, large class sizes, and the failure to deal with our special needs students. **I am asking you to support our keiki and our public schools, by supporting SB683, SB686, HB180, HB182.** These bills support a Constitutional Amendment that reads: "Shall the legislature fund a quality public education for all of Hawaii's children, including the recruitment and retention of teachers, lower class sizes, special education programming, career and technical education, art, music, Hawaiian studies, and Hawaiian language, by establishing, as provided by law, a surcharge on residential investment property and visitor accommodations?" Thank you,

NAME:

Kelly Bawn

ADDRESS:

P.O. Box 51147

Elelele HI 96705

(Place comments on the back)

Too many teachers  
have to work 2-3  
jobs just to make  
ends meet! Please  
Help!



With <sup>many</sup> teachers struggling financially, the classroom is limited to what it can achieve.



TO:

SEN.

*Kouchi*

REP.

*Dee Morikawa*

(To locate your senator and representative go to [openstates.org](http://openstates.org))

RE:

Hawaii's public schools are underfunded, this has led to chronic teacher shortages, large class sizes, and the failure to deal with our special needs students. **I am asking you to support our keiki and our public schools, by supporting SB683, SB686, HB180, HB182.** These bills support a Constitutional Amendment that reads: "Shall the legislature fund a quality public education for all of Hawaii's children, including the recruitment and retention of teachers, lower class sizes, special education programming, career and technical education, art, music, Hawaiian studies, and Hawaiian language, by establishing, as provided by law, a surcharge on residential investment property and visitor accommodations?" Thank you.

NAME:

*Teri Freitag*

ADDRESS:

*PO box 602*

*Elele HI*

(Place comments on the back)

*96705*





TO:

SEN. Kouchi

REP. TOKIOKA MOKIKAWA NAKAMURA  
(To locate your senator and representative go to openstates.org)

RE:

Hawaii's public schools are underfunded, this has led to chronic teacher shortages, large class sizes, and the failure to deal with our special needs students. **I am asking you to support our keiki and our public schools, by supporting SB683, SB686, HB180, HB182.** These bills support a Constitutional Amendment that reads: "Shall the legislature fund a quality public education for all of Hawaii's children, including the recruitment and retention of teachers, lower class sizes, special education programming, career and technical education, art, music, Hawaiian studies, and Hawaiian language, by establishing, as provided by law, a surcharge on residential investment property and visitor accommodations?" Thank you.

NAME:

Leila Kuboyama

ADDRESS:

P.O. Box 343

Eleele, HI 96705

(Place comments on the back)



TO: SEN. RON KOUCOMI

REP. MUKAIVARA TOKIOKA MORIKAWA

(To locate your senator and representative go to [openstates.org](http://openstates.org))

RE: Hawaii's public schools are underfunded, this has led to chronic teacher shortages, large class sizes, and the failure to deal with our special needs students. **I am asking you to support our keiki and our public schools, by supporting SB683, SB686, HB180, HB182.** These bills support a Constitutional Amendment that reads: "Shall the legislature fund a quality public education for all of Hawaii's children, including the recruitment and retention of teachers, lower class sizes, special education programming, career and technical education, art, music, Hawaiian studies, and Hawaiian language, by establishing, as provided by law, a surcharge on residential investment property and visitor accommodations?" Thank you.

NAME: CAITLIN TOWNER

ADDRESS: PO BOX 5181

EVELE HI 96705

(Place comments on the back)



TO:

SEN. Kouchi, Ronald

REP.

Donatalemura Jacinta DeL.  
Merika  
Wal

(To locate your senator and representative go to [openstates.org](http://openstates.org))

RE:

Hawaii's public schools are underfunded, this has led to chronic teacher shortages, large class sizes, and the failure to deal with our special needs students. **I am asking you to support our keiki and our public schools, by supporting SB683, SB686, HB180, HB182.** These bills support a Constitutional Amendment that reads: "'Shall the legislature fund a quality public education for all of Hawaii's children, including the recruitment and retention of teachers, lower class sizes, special education programming, career and technical education, art, music, Hawaiian studies, and Hawaiian language, by establishing, as provided by law, a surcharge on residential investment property and visitor accommodations?'" Thank you.

NAME:

Joy Abred

ADDRESS:

P.O. Box 330 Elele # 96705

(Place comments on the back)



TO:

SEN. Kouchi, Ronald  
REP. Dee Morikawa

(To locate your senator and representative go to openstates.org)

RE:

Hawaii's public schools are underfunded, this has led to chronic teacher shortages, large class sizes, and the failure to deal with our special needs students. **I am asking you to support our keiki and our public schools, by supporting SB683, SB686, HB180, HB182.** These bills support a Constitutional Amendment that reads: "Shall the legislature fund a quality public education for all of Hawaii's children, including the recruitment and retention of teachers, lower class sizes, special education programming, career and technical education, art, music, Hawaiian studies, and Hawaiian language, by establishing, as provided by law, a surcharge on residential investment property and visitor accommodations?" Thank you.

NAME:

Brook Bernardino

ADDRESS:

PO BOX 332 ELEE HI 96705

(Place comments on the back)



TO:

SEN.

Kochi

REP. Nadine Nakamura, Togioka, Morikawa

(To locate your senator and representative go to [openstates.org](http://openstates.org))

RE:

Hawaii's public schools are underfunded, this has led to chronic teacher shortages, large class sizes, and the failure to deal with our special needs students. **I am asking you to support our keiki and our public schools, by supporting SB683, SB686, HB180, HB182.** These bills support a Constitutional Amendment that reads: "Shall the legislature fund a quality public education for all of Hawaii's children, including the recruitment and retention of teachers, lower class sizes, special education programming, career and technical education, art, music, Hawaiian studies, and Hawaiian language, by establishing, as provided by law, a surcharge on residential investment property and visitor accommodations?" Thank you.

NAME:

Christyann Perata

ADDRESS:

PO BOX 594

KAHOOLAHI HI 96705

(Place comments on the back)



TO:

SEN.

KONOHI

REP.

WATERKAWA

(To locate your senator and representative go to openstates.org)

RE:

Hawaii's public schools are underfunded, this has led to chronic teacher shortages, large class sizes, and the failure to deal with our special needs students. **I am asking you to support our keiki and our public schools, by supporting SB683, SB686, HB180, HB182.** These bills support a Constitutional Amendment that reads: "Shall the legislature fund a quality public education for all of Hawaii's children, including the recruitment and retention of teachers, lower class sizes, special education programming, career and technical education, art, music, Hawaiian studies, and Hawaiian language, by establishing, as provided by law, a surcharge on residential investment property and visitor accommodations?" Thank you.

NAME:

Theresa Malone

ADDRESS:

P.O. Box 790

Eleaie HI 96705

(Place comments on the back)



TO:

SEN. RON KOUSSA

REP. DEE MORIKAWA  
(To locate your senator and representative go to [openstates.org](http://openstates.org))

RE:

Hawaii's public schools are underfunded, this has led to chronic teacher shortages, large class sizes, and the failure to deal with our special needs students. **I am asking you to support our keiki and our public schools, by supporting SB683, SB686, HB180, HB182.** These bills support a Constitutional Amendment that reads: "Shall the legislature fund a quality public education for all of Hawaii's children, including the recruitment and retention of teachers, lower class sizes, special education programming, career and technical education, art, music, Hawaiian studies, and Hawaiian language, by establishing, as provided by law, a surcharge on residential investment property and visitor accommodations?" Thank you.

NAME:

NINE NITTA

ADDRESS:

P.O. Box 50917

EUREKA HI 96705

(Place comments on the back)



TO:

SEN.

*Kouchi*

REP.

*Dee Noi Kura*

(To locate your senator and representative go to [openstates.org](http://openstates.org))

RE:

Hawaii's public schools are underfunded, this has led to chronic teacher shortages, large class sizes, and the failure to deal with our special needs students. **I am asking you to support our keiki and our public schools. by supporting SB683, SB686, HB180, HB182.** These bills support a Constitutional Amendment that reads: "'Shall the legislature fund a quality public education for all of Hawaii's children, including the recruitment and retention of teachers, lower class sizes, special education programming, career and technical education, art, music, Hawaiian studies, and Hawaiian language, by establishing, as provided by law, a surcharge on residential investment property and visitor accommodations?'" Thank you.

NAME:

*John Attome*

ADDRESS:

*P.O. Box 51138*

*Eleele, HI 96703*

(Place comments on the back)





TO:

SEN. \_\_\_\_\_

*Kouchy*

REP. \_\_\_\_\_

*Monklaub.*

(To locate your senator and representative go to [openstates.org](http://openstates.org))

RE:

Hawaii's public schools are underfunded, this has led to chronic teacher shortages, large class sizes, and the failure to deal with our special needs students. **I am asking you to support our keiki and our public schools, by supporting SB683, SB686, HB180, HB182.** These bills support a Constitutional Amendment that reads: "Shall the legislature fund a quality public education for all of Hawaii's children, including the recruitment and retention of teachers, lower class sizes, special education programming, career and technical education, art, music, Hawaiian studies, and Hawaiian language, by establishing, as provided by law, a surcharge on residential investment property and visitor accommodations?" Thank you.

NAME:

*Michael Deper.*

ADDRESS:

*Eleele, HI 96705*

(Place comments on the back)



TO:

SEN.

Kaechoy

REP.

Nakamura

(To locate your senator and representative go to [openstates.org](http://openstates.org))

RE:

Hawaii's public schools are underfunded, this has led to chronic teacher shortages, large class sizes, and the failure to deal with our special needs students. **I am asking you to support our keiki and our public schools, by supporting SB683, SB686, HB180, HB182.** These bills support a Constitutional Amendment that reads: "Shall the legislature fund a quality public education for all of Hawaii's children, including the recruitment and retention of teachers, lower class sizes, special education programming, career and technical education, art, music, Hawaiian studies, and Hawaiian language, by establishing, as provided by law, a surcharge on residential investment property and visitor accommodations?" Thank you.

NAME:

Melissa Takaya

ADDRESS:

Po Box 1632 Honolulu HI 96713

(Place comments on the back)

This bike helps our  
future for generations!



TO: SEN. Kouichi

REP. Nakamura

(To locate your senator and representative go to [openstates.org](http://openstates.org))

RE: Hawaii's public schools are underfunded, this has led to chronic teacher shortages,

large class sizes, and the failure to deal with our special needs students. **I am**

**asking you to support our keiki and our public schools, by supporting**

**SB683, SB686, HB180, HB182.** These bills support a Constitutional Amendment

that reads: ""Shall the legislature fund a quality public education for all of Hawaii's

children, including the recruitment and retention of teachers, lower class sizes,

special education programming, career and technical education, art, music,

Hawaiian studies, and Hawaiian language, by establishing, as provided by law, a

surcharge on residential investment property and visitor accommodations?" Thank

NAME: Betsy Hickey

ADDRESS: PO Box 193

Hanalei Hawaii 96714

(Place comments on the back)



TO:

SEN. Ron Kouchi

REP. Dee Morakawa

(To locate your senator and representative go to [openstates.org](http://openstates.org))

RE:

Hawaii's public schools are underfunded, this has led to chronic teacher shortages, large class sizes, and the failure to deal with our special needs students. **I am asking you to support our keiki and our public schools, by supporting SB683, SB686, HB180, HB182.** These bills support a Constitutional Amendment that reads: "Shall the legislature fund a quality public education for all of Hawaii's children, including the recruitment and retention of teachers, lower class sizes, special education programming, career and technical education, art, music, Hawaiian studies, and Hawaiian language, by establishing, as provided by law, a surcharge on residential investment property and visitor accommodations?" Thank you.

NAME:

Diane McDonald

ADDRESS:

P.O. Box 989

Honolulu HI 96719

(Place comments on the back)



TO:

SEN.

Kouchi

REP. Nadine Nakamura

(To locate your senator and representative go to [openstates.org](http://openstates.org))

RE:

Hawaii's public schools are underfunded, this has led to chronic teacher shortages, large class sizes, and the failure to deal with our special needs students. **I am asking you to support our keiki and our public schools, by supporting SB683, SB686, HB180, HB182.** These bills support a Constitutional Amendment that reads: "Shall the legislature fund a quality public education for all of Hawaii's children, including the recruitment and retention of teachers, lower class sizes, special education programming, career and technical education, art, music, Hawaiian studies, and Hawaiian language, by establishing, as provided by law, a surcharge on residential investment property and visitor accommodations?" Thank you!

NAME:

Angie Fisher

ADDRESS:

PO Box 894

Honolulu HI 96714

(Place comments on the back)



TO:

SEN.

Kouchi,

REP. Nadine Nakamura

(To locate your senator and representative go to [openstates.org](http://openstates.org))

RE:

Hawaii's public schools are underfunded, this has led to chronic teacher shortages, large class sizes, and the failure to deal with our special needs students. **I am asking you to support our keiki and our public schools, by supporting SB683, SB686, HB180, HB182.** These bills support a Constitutional Amendment that reads: "Shall the legislature fund a quality public education for all of Hawaii's children, including the recruitment and retention of teachers, lower class sizes, special education programming, career and technical education, art, music, Hawaiian studies, and Hawaiian language, by establishing, as provided by law, a surcharge on residential investment property and visitor accommodations?" Thank you.

NAME:

Angie Fisher

ADDRESS:

PO Box 894

Honolulu HI 96714

(Place comments on the back)



TO:

SEN. Kouchi

REP. Nakamura Morikawa Tokioka

(To locate your senator and representative go to [openstates.org](http://openstates.org))

RE:

Hawaii's public schools are underfunded, this has led to chronic teacher shortages, large class sizes, and the failure to deal with our special needs students. **I am asking you to support our keiki and our public schools, by supporting SB683, SB686, HB180, HB182.** These bills support a Constitutional Amendment that reads: "Shall the legislature fund a quality public education for all of Hawaii's children, including the recruitment and retention of teachers, lower class sizes, special education programming, career and technical education, art, music, Hawaiian studies, and Hawaiian language, by establishing, as provided by law, a surcharge on residential investment property and visitor accommodations?" Thank you.

NAME:

Lori Hoover

ADDRESS:

P.O. Box 974

Hanalei, HI 96716

(Place comments on the back)



I am a UH graduate with a degree in teaching and student debt (Fed loans) that have no chance of being forgiven as my school no longer qualifies as a title 1 school. I'm a licensed professional with zero credit card debt and I have a hard time making ends meet. My dream is simply to be able to purchase a small house or condo, for security and well being. Please HELP US! The stress level and lack of time to plan and complete EES is just not worth level of value our state places on us.



TO: SEN. Kaechi

REP. Nakamura, Tokioka, Morikawa  
(To locate your senator and representative go to openstates.org)

RE: Hawaii's public schools are underfunded, this has led to chronic teacher shortages, large class sizes, and the failure to deal with our special needs students. **I am asking you to support our keiki and our public schools, by supporting SB683, SB686, HB180, HB182.** These bills support a Constitutional Amendment that reads: "Shall the legislature fund a quality public education for all of Hawaii's children, including the recruitment and retention of teachers, lower class sizes, special education programming, career and technical education, art, music, Hawaiian studies, and Hawaiian language, by establishing, as provided by law, a surcharge on residential investment property and visitor accommodations?" Thank you.

NAME: Deborah Rowe

ADDRESS: PO Box 846

Hanalepe, HI 96716

(Place comments on the back)

As a struggling teacher, <sup>trying</sup> to continue  
to do what I love in a place ~~I~~ love,  
I fully support this amendment.  
I find less time to spend with my family  
and focus on my students because I  
need to supplement my pay. This gives  
me reason to reconsider my position  
as a teacher. We have seen for those  
many excellent teachers leave for these  
very reasons. We need to find a way  
to make it affordable for teachers to stay.



TO:

SEN. Ron Koueki

REP. Dee Morikawa

(To locate your senator and representative go to [openstates.org](http://openstates.org))

RE:

Hawaii's public schools are underfunded, this has led to chronic teacher shortages, large class sizes, and the failure to deal with our special needs students. **I am asking you to support our keiki and our public schools, by supporting SB683, SB686, HB180, HB182.** These bills support a Constitutional Amendment that reads: "Shall the legislature fund a quality public education for all of Hawaii's children, including the recruitment and retention of teachers, lower class sizes, special education programming, career and technical education, art, music, Hawaiian studies, and Hawaiian language, by establishing, as provided by law, a surcharge on residential investment property and visitor accommodations?" Thank you.

NAME:

Florence C. Langaman

ADDRESS:

P. O. Box 477

Hanapepe, HI 96716

(Place comments on the back)

Please

Support

teachers!

Your kokua

is wanted!  
mahalo u



TO:

SEN.

Kouchi

REP.

Tokipakea

(To locate your senator and representative go to [openstates.org](http://openstates.org))

RE:

Hawaii's public schools are underfunded, this has led to chronic teacher shortages, large class sizes, and the failure to deal with our special needs students. **I am asking you to support our keiki and our public schools, by supporting SB683, SB686, HB180, HB182.** These bills support a Constitutional Amendment that reads: "'Shall the legislature fund a quality public education for all of Hawaii's children, including the recruitment and retention of teachers, lower class sizes, special education programming, career and technical education, art, music, Hawaiian studies, and Hawaiian language, by establishing, as provided by law, a surcharge on residential investment property and visitor accommodations?'" Thank you.

NAME:

Edwin Kikucuda

ADDRESS:

520 Lanika St

Beale #7 00910

(Place comments on the back)



TO:

SEN.

Kouchi

REP.

Dee Morikawa

(To locate your senator and representative go to [openstates.org](http://openstates.org))

RE:

Hawaii's public schools are underfunded, this has led to chronic teacher shortages, large class sizes, and the failure to deal with our special needs students. **I am asking you to support our keiki and our public schools, by supporting SB683, SB686, HB180, HB182.** These bills support a Constitutional Amendment that reads: "Shall the legislature fund a quality public education for all of Hawaii's children, including the recruitment and retention of teachers, lower class sizes, special education programming, career and technical education, art, music, Hawaiian studies, and Hawaiian language, by establishing, as provided by law, a surcharge on residential investment property and visitor accommodations?" Thank you,

NAME:

Hawaii Sewall

ADDRESS:

P.O. Box 651

Honolulu, HI 96716

(Place comments on the back)



TO:

SEN. Keiiki

REP. Mary Kaye  
(To locate your senator and representative go to [openstates.org](http://openstates.org))

RE:

Hawaii's public schools are underfunded, this has led to chronic teacher shortages, large class sizes, and the failure to deal with our special needs students. **I am asking you to support our keiki and our public schools, by supporting SB683, SB686, HB180, HB182.** These bills support a Constitutional Amendment that reads: "Shall the legislature fund a quality public education for all of Hawaii's children, including the recruitment and retention of teachers, lower class sizes, special education programming, career and technical education, art, music, Hawaiian studies, and Hawaiian language, by establishing, as provided by law, a surcharge on residential investment property and visitor accommodations?" Thank you.

NAME:

Austin Yamamoto

ADDRESS:

Po Box 930  
Honolulu, HI 96816  
(Place comments on the back)





TO: SEN. Keolu

REP. Mori Kawaguchi  
(To locate your senator and representative go to openstates.org)

Hawaii's public schools are underfunded, this has led to chronic teacher shortages, large class sizes, and the failure to deal with our special needs students. **I am asking you to support our keiki and our public schools, by supporting SB683, SB686, HB180, HB182.** These bills support a Constitutional Amendment that reads: "Shall the legislature fund a quality public education for all of Hawaii's children, including the recruitment and retention of teachers, lower class sizes, special education programming, career and technical education, art, music, Hawaiian studies, and Hawaiian language, by establishing, as provided by law, a surcharge on residential investment property and visitor accommodations?" Thank you.

NAME: Lisa Yamaguchi

ADDRESS: Po Box 93

Hanalei, HI 96716  
(Place comments on the back)



TO: SEN. Kaechu

REP. Norikazu

(To locate your senator and representative go to [openstates.org](http://openstates.org))

RE: Hawaii's public schools are underfunded, this has led to chronic teacher shortages, large class sizes, and the failure to deal with our special needs students. **I am asking you to support our keiki and our public schools, by supporting SB683, SB686, HB180, HB182.** These bills support a Constitutional Amendment that reads: "Shall the legislature fund a quality public education for all of Hawaii's children, including the recruitment and retention of teachers, lower class sizes, special education programming, career and technical education, art, music, Hawaiian studies, and Hawaiian language, by establishing, as provided by law, a surcharge on residential investment property and visitor accommodations?" Thank you.

NAME: Meri Alvarado

ADDRESS: P.O. Box 276

Honolulu HI 96716

(Place comments on the back)



TO:

SEN. Ron Koussh

REP. Der Morikawa

(To locate your senator and representative go to [openstates.org](http://openstates.org))

RE:

Hawaii's public schools are underfunded, this has led to chronic teacher shortages, large class sizes, and the failure to deal with our special needs students. **I am asking you to support our keiki and our public schools, by supporting SB683, SB686, HB180, HB182.** These bills support a Constitutional Amendment that reads: "We Shall the legislature fund a quality public education for all of Hawaii's children, including the recruitment and retention of teachers, lower class sizes, special education programming, career and technical education, art, music, Hawaiian studies, and Hawaiian language, by establishing, as provided by law, a surcharge on residential investment property and visitor accommodations?" Thank you.

NAME:

Jannah Tafun

ADDRESS:

P.O. Box 503

Hanalei, HI 96716

(Place comments on the back)



TO: SEN. RON KOUCHI

REP. DEE MORIKAWA

(To locate your senator and representative go to openstates.org)

RE: Hawaii's public schools are underfunded, this has led to chronic teacher shortages, large class sizes, and the failure to deal with our special needs students. **I am asking you to support our keiki and our public schools, by supporting SB683, SB686, HB180, HB182.** These bills support a Constitutional Amendment that reads: "Shall the legislature fund a quality public education for all of Hawaii's children, including the recruitment and retention of teachers, lower class sizes, special education programming, career and technical education, art, music, Hawaiian studies, and Hawaiian language, by establishing, as provided by law, a surcharge on residential investment property and visitor accommodations?" Thank you.

NAME: CHRISTINA TRUGILLO

ADDRESS: PO BOX 706

HANALEI HI 96716

(Place comments on the back)



TO:

SEN. Ron Koussh

REP. Tokioka Nakamura Morioka

(To locate your senator and representative go to [openstates.org](http://openstates.org))

RE:

Hawaii's public schools are underfunded, this has led to chronic teacher shortages, large class sizes, and the failure to deal with our special needs students. **I am asking you to support our keiki and our public schools, by supporting SB683, SB686, HB180, HB182.** These bills support a Constitutional Amendment that reads: "Shall the legislature fund a quality public education for all of Hawaii's children, including the recruitment and retention of teachers, lower class sizes, special education programming, career and technical education, art, music, Hawaiian studies, and Hawaiian language, by establishing, as provided by law, a surcharge on residential investment property and visitor accommodations?" Thank you.

NAME:

Shayla Kana

ADDRESS:

P.O. Box 141

Honolulu, HI, 96716

(Place comments on the back)



TO: \_\_\_\_\_

SEN. \_\_\_\_\_  
REP. Irene Mochizuki

(To locate your senator and representative go to openstates.org)

RE: Hawaii's public schools are underfunded, this has led to chronic teacher shortages, large class sizes, and the failure to deal with our special needs students. **I am asking you to support our keiki and our public schools, by supporting SB683, SB686, HB180, HB182.** These bills support a Constitutional Amendment that reads: "Shall the legislature fund a quality public education for all of Hawaii's children, including the recruitment and retention of teachers, lower class sizes, special education programming, career and technical education, art, music, Hawaiian studies, and Hawaiian language, by establishing, as provided by law, a surcharge on residential investment property and visitor accommodations?" Thank you.

NAME: Justin King

ADDRESS: Po Box 690

Kaipuho, HI 96751  
(Place comments on the back)

Please Support Howard  
Schools.

Thank you.



TO:

SEN. KOUCHI

MOTIKAUQA

REP.

TOKOKA, NIKAMUA, KANAWA

(To locate your senator and representative go to [openstates.org](http://openstates.org))

RE:

Hawaii's public schools are underfunded, this has led to chronic teacher shortages, large class sizes, and the failure to deal with our special needs students. **I am asking you to support our keiki and our public schools, by supporting SB683, SB686, HB180, HB182.** These bills support a Constitutional Amendment that reads: "Shall the legislature fund a quality public education for all of Hawaii's children, including the recruitment and retention of teachers, lower class sizes, special education programming, career and technical education, art, music, Hawaiian studies, and Hawaiian language, by establishing, as provided by law, a surcharge on residential investment property and visitor accommodations?" Thank you.

NAME:

SPRAY-RAO TAVITA

ADDRESS:

P.O. BOX 189

Kalaheo, HI 96741

(Place comments on the back)



Please  
help  
US!

①



TO:

SEN. Ron Kouchi

REP. James Tokioka

(To locate your senator and representative go to [openstates.org](http://openstates.org))

RE:

Hawaii's public schools are underfunded, this has led to chronic teacher shortages, large class sizes, and the failure to deal with our special needs students. I am asking you to support our keiki and our public schools, by supporting SB683, SB686, HB180, HB182. These bills support a Constitutional Amendment that reads: "Shall the legislature fund a quality public education for all of Hawaii's children, including the recruiting and retention of teachers, lower class sizes, special education programming, career and technical education, art, music, Hawaiian studies, and Hawaiian language, by establishing, as provided by law, a surcharge on residential investment property and visitor accommodations?" Thank you.

NAME:

Michelle Molina

ADDRESS:

4360 Pau Kulana Place

Kalaeo HI 96741

(Place comments on the back)

I voted for you - please represent  
me! Our Keiki deserve more than  
a rotation of substitutes and  
our teachers deserve appreciation  
and a living wage.

Please fund our schools!

Michelle\_molina@notes.k12.hi.us



TO:

SEN. Kouchi

REP. Mamua Tokioka Morikawa

(To locate your senator and representative go to [openstates.org](http://openstates.org))

RE:

Hawaii's public schools are underfunded, this has led to chronic teacher shortages, large class sizes, and the failure to deal with our special needs students. **I am asking you to support our keiki and our public schools, by supporting SB683, SB686, HB180, HB182.** These bills support a Constitutional Amendment that reads: "'Shall the legislature fund a quality public education for all of Hawaii's children, including the recruitment and retention of teachers, lower class sizes, special education programming, career and technical education, art, music, Hawaiian studies, and Hawaiian language, by establishing, as provided by law, a surcharge on residential investment property and visitor accommodations?'" Thank you.

NAME:

Crystal Sawa

ADDRESS:

P.O. Box 411856

Kalaeo, HI 96741

(Place comments on the back)



TO:

SEN. Kouchi

REP. Nakamura, Tokioka, Morikawa

(To locate your senator and representative go to [openstates.org](http://openstates.org))

RE:

Hawaii's public schools are underfunded, this has led to chronic teacher shortages, large class sizes, and the failure to deal with our special needs students. **I am asking you to support our keiki and our public schools, by supporting SB683, SB686, HB180, HB182.** These bills support a Constitutional Amendment that reads: "I Shall the legislature fund a quality public education for all of Hawaii's children, including the recruitment and retention of teachers, lower class sizes, special education programming, career and technical education, art, music, Hawaiian studies, and Hawaiian language, by establishing, as provided by law, a surcharge on residential investment property and visitor accommodations?" Thank you.

NAME:

Chardene A. Metcalf

ADDRESS:

4700 Kua Rd.

Kalaheo, HI 90741

(Place comments on the back)



TO:

SEN. Ron Kouchoi

REP. Dee MDR KAWA

(To locate your senator and representative go to openstates.org)

RE:

Hawaii's public schools are underfunded, this has led to chronic teacher shortages, large class sizes, and the failure to deal with our special needs students. **I am asking you to support our keiki and our public schools, by supporting SB683, SB686, HB180, HB182.** These bills support a Constitutional Amendment that reads: "Shall the legislature fund a quality public education for all of Hawaii's children, including the recruitment and retention of teachers, lower class sizes, special education programming, career and technical education, art, music, Hawaiian studies, and Hawaiian language, by establishing, as provided by law, a surcharge on residential investment property and visitor accommodations?" Thank you!

NAME:

Theresa Maalani

ADDRESS:

P.O. Box 135  
Kalaheo HI 96741

(Place comments on the back)



TO:

SEN. ROUCHI

REP. DAN NAKAMURA, TOKIOKA, MAHIKANA

(To locate your senator and representative go to openstates.org)

RE:

Hawaii's public schools are underfunded, this has led to chronic teacher shortages, large class sizes, and the failure to deal with our special needs students. **I am asking you to support our keiki and our public schools, by supporting SB683, SB686, HB180, HB182.** These bills support a Constitutional Amendment that reads: "Shall the legislature fund a quality public education for all of Hawaii's children, including the recruitment and retention of teachers, lower class sizes, special education programming, career and technical education, art, music, Hawaiian studies, and Hawaiian language, by establishing, as provided by law, a surcharge on residential investment property and visitor accommodations?" Thank you.

NAME:

Tama Miyazaki

ADDRESS:

P.O. BOX 134

Kalaheo, HI 96741

(Place comments on the back)



TO:

SEN. Ron Kouchi

REP. Nakamura, Tokioka, Morikawa

(To locate your senator and representative go to [openstates.org](http://openstates.org))

RE:

Hawaii's public schools are underfunded, this has led to chronic teacher shortages, large class sizes, and the failure to deal with our special needs students. **I am asking you to support our keiki and our public schools, by supporting SB683, SB686, HB180, HB182.** These bills support a Constitutional Amendment that reads: "Shall the legislature fund a quality public education for all of Hawaii's children, including the recruitment and retention of teachers, lower class sizes, special education programming, career and technical education, art, music, Hawaiian studies, and Hawaiian language, by establishing, as provided by law, a surcharge on residential investment property and visitor accommodations?" Thank you.

NAME:

Lianne Owa

ADDRESS:

3578 Kalaea Rd

Kalaheo, HI 96741

(Place comments on the back)





TO:

SEN. Kouché

REP. MONIKAWA

(To locate your senator and representative go to [openstates.org](http://openstates.org))

RE:

Hawaii's public schools are underfunded, this has led to chronic teacher shortages, large class sizes, and the failure to deal with our special needs students. **I am asking you to support our keli and our public schools, by supporting SB683, SB686, HB180, HB182.** These bills support a Constitutional Amendment that reads: "Shall the legislature fund a quality public education for all of Hawaii's children, including the recruitment and retention of teachers, lower class sizes, special education programming, career and technical education, art, music, Hawaiian studies, and Hawaiian language, by establishing, as provided by law, a surcharge on residential investment property and visitor accommodations?" Thank you.

NAME:

Annie Bodsell

ADDRESS:

4050 ONI Place, Kula, HI 96791

(Place comments on the back)



TO:

SEN. Ree Morikawa

REP. Dee Morikawa

(To locate your senator and representative go to openstates.org)

RE:

Hawaii's public schools are underfunded, this has led to chronic teacher shortages, large class sizes, and the failure to deal with our special needs students. **I am asking you to support our keiki and our public schools, by supporting SB683, SB686, HB180, HB182.** These bills support a Constitutional Amendment that reads: "Shall the legislature fund a quality public education for all of Hawaii's children, including the recruitment and retention of teachers, lower class sizes, special education programming, career and technical education, art, music, Hawaiian studies, and Hawaiian language, by establishing, as provided by law, a surcharge on residential investment property and visitor accommodations?" Thank you

NAME:

Barbara Blencke

3438 Kikee Rd.

Kalaheo HI 96741

ADDRESS:

(Place comments on the back)



TO:

SEN. Ronald Kouchi

REP. Nadine Nakamura, DeemoriKawa, James Tokioka

(To locate your senator and representative go to openstates.org)

RE:

Hawaii's public schools are underfunded, this has led to chronic teacher shortages, large class sizes, and the failure to deal with our special needs students. **I am asking you to support our keiki and our public schools, by supporting SB683, SB686, HB180, HB182.** These bills support a Constitutional Amendment that reads: "Shall the legislature fund a quality public education for all of Hawaii's children, including the recruitment and retention of teachers, lower class sizes, special education programming, career and technical education, art, music, Hawaiian studies, and Hawaiian language, by establishing, as provided by law, a surcharge on residential investment property and visitor accommodations?" Thank you.

NAME:

Kendra Takamishi

ADDRESS:

3570 Kalohe Rd.

Kalabeo, HI 96741

(Place comments on the back)



TO:

SEN. Ben Karchi

REP. Moukoko Tokiokoy

(To locate your senator and representative go to openstates.org)

RE:

Hawaii's public schools are underfunded, this has led to chronic teacher shortages, large class sizes, and the failure to deal with our special needs students. **I am asking you to support our keiki and our public schools, by supporting SB683, SB686, HB180, HB182.** These bills support a Constitutional Amendment that reads: "Shall the legislature fund a quality public education for all of Hawaii's children, including the recruitment and retention of teachers, lower class sizes, special education programming, career and technical education, art, music, Hawaiian studies, and Hawaiian language, by establishing, as provided by law, a surcharge on residential investment property and visitor accommodations?" Thank you.

NAME:

Kevin Johnson

ADDRESS:

Box 1201

Kaheo, HI 96741

(Place comments on the back)



TO:

SEN. Ben Kousshi

REP. Dee Nowikawa, Jimmy Tokioka,

(To locate your senator and representative go to [openstates.org](http://openstates.org))  
Paula Bernauer

RE:

Hawaii's public schools are underfunded, this has led to chronic teacher shortages, large class sizes, and the failure to deal with our special needs students. **I am asking you to support our keiki and our public schools, by supporting SB683, SB686, HB180, HB182.** These bills support a Constitutional Amendment that reads: "Shall the legislature fund a quality public education for all of Hawaii's children, including the recruitment and retention of teachers, lower class sizes, special education programming, career and technical education, art, music, Hawaiian studies, and Hawaiian language, by establishing, as provided by law, a surcharge on residential investment property and visitor accommodations?" Thank you.

NAME:

Josie Parvosa

ADDRESS:

P.O. Box 1089  
Wahiawa, HI 96741

(Place comments on the back)



TO:

SEN. Row Kouohi

REP. Dee Mori Kawo

(To locate your senator and representative go to openstates.org)

RE:

Hawaii's public schools are underfunded, this has led to chronic teacher shortages, large class sizes, and the failure to deal with our special needs students. **I am asking you to support our keiki and our public schools, by supporting SB683, SB686, HB180, HB182.** These bills support a Constitutional Amendment that reads: "Shall the legislature fund a quality public education for all of Hawaii's children, including the recruitment and retention of teachers, lower class sizes, special education programming, career and technical education, art, music, Hawaiian studies, and Hawaiian language, by establishing, as provided by law, a surcharge on residential investment property and visitor accommodations?" Thank you.

NAME:

Dena Souza

ADDRESS:

Po Box 1250. Kalaeo HI 96741

(Place comments on the back)



TO: \_\_\_\_\_ SEN. \_\_\_\_\_

REP. \_\_\_\_\_  
(To locate your senator and representative go to openstates.org)

RE: Hawaii's public schools are underfunded, this has led to chronic teacher shortages, large class sizes, and the failure to deal with our special needs students. **I am asking you to support our keiki and our public schools, by supporting SB683, SB686, HB180, HB182.** These bills support a Constitutional Amendment that reads: "Shall the legislature fund a quality public education for all of Hawaii's children, including the recruitment and retention of teachers, lower class sizes, special education programming, career and technical education, art, music, Hawaiian studies, and Hawaiian language, by establishing, as provided by law, a surcharge on residential investment property and visitor accommodations?" Thank you.

NAME: Sharon Jones

ADDRESS: Po Box 522

Kaunaoe HI 96741  
(Place comments on the back)



TO:

SEN. Ron Foucar

REP. Topaka Nakamura  
(To locate your senator and representative go to [openstates.org](http://openstates.org))

RE:

Hawaii's public schools are underfunded, this has led to chronic teacher shortages, large class sizes, and the failure to deal with our special needs students. **I am asking you to support our keiki and our public schools by supporting SB683, SB686, HB180, HB182.** These bills support a Constitutional Amendment that reads: "Shall the legislature fund a quality public education for all of Hawaii's children, including the recruitment and retention of teachers, lower class sizes, special education programming, career and technical education, art, music, Hawaiian studies, and Hawaiian language, by establishing, as provided by law, a surcharge on residential investment property and visitor accommodations?" Thank you.

NAME:

Joyline Inouye

ADDRESS:

PO BOX 485

Kalaheo HI 96741

(Place comments on the back)





TO: SEN. Kouchi

REP. Mori Koyama  
(To locate your senator and representative go to [openstates.org](http://openstates.org))

RE: Hawaii's public schools are underfunded, this has led to chronic teacher shortages, large class sizes, and the failure to deal with our special needs students. **I am asking you to support our keiki and our public schools, by supporting SB683, SB686, HB180, HB182.** These bills support a Constitutional Amendment that reads: "'Shall the legislature fund a quality public education for all of Hawaii's children, including the recruitment and retention of teachers, lower class sizes, special education programming, career and technical education, art, music, Hawaiian studies, and Hawaiian language, by establishing, as provided by law, a surcharge on residential investment property and visitor accommodations?'" Thank you.

NAME: Melissa Neuvel

ADDRESS: PO Box 291

Kalaheo, HI. 96741

(Place comments on the back)



TO:

SEN. Keolu

REP. Mohi Kawa

(To locate your senator and representative go to [openstates.org](http://openstates.org))

RE:

Hawaii's public schools are underfunded, this has led to chronic teacher shortages, large class sizes, and the failure to deal with our special needs students. **I am asking you to support our keiki and our public schools, by supporting SB683, SB686, HB180, HB182.** These bills support a Constitutional Amendment that reads: "Shall the legislature fund a quality public education for all of Hawaii's children, including the recruitment and retention of teachers, lower class sizes, special education programming, career and technical education, art, music, Hawaiian studies, and Hawaiian language, by establishing, as provided by law, a surcharge on residential investment property and visitor accommodations?" Thank you.

NAME:

Lana Clarke

ADDRESS:

3799A Popoia Rd.

Kalaheo, HI 96791

(Place comments on the back)



TO:

SEN. Kouchi

REP. D. MoriKawa  
(To locate your senator and representative go to [openstates.org](http://openstates.org))

RE:

Hawaii's public schools are underfunded, this has led to chronic teacher shortages, large class sizes, and the failure to deal with our special needs students. **I am asking you to support our keiki and our public schools, by supporting SB683, SB686, HB180, HB182.** These bills support a Constitutional Amendment that reads: "Shall the legislature fund a quality public education for all of Hawaii's children, including the recruitment and retention of teachers, lower class sizes, special education programming, career and technical education, art, music, Hawaiian studies, and Hawaiian language, by establishing, as provided by law, a surcharge on residential investment property and visitor accommodations?" Thank you.

NAME:

Helga Ishida

ADDRESS:

PO Box 213

Kalaheo HI 96741

(Place comments on the back)



TO: SEN. Kouchi

REP. MoriKawa  
(To locate your senator and representative go to [openstates.org](http://openstates.org))

RE: Hawaii's public schools are underfunded, this has led to chronic teacher shortages, large class sizes, and the failure to deal with our special needs students. **I am asking you to support our keiki and our public schools, by supporting SB683, SB686, HB180, HB182.** These bills support a Constitutional Amendment that reads: ""Shall the legislature fund a quality public education for all of Hawaii's children, including the recruitment and retention of teachers, lower class sizes, special education programming, career and technical education, art, music, Hawaiian studies, and Hawaiian language, by establishing, as provided by law, a surcharge on residential investment property and visitor accommodations?" Thank you.

NAME: Elizabeth Harris

ADDRESS: 3663 Iliina Place

Kalaheo HI 96741  
(Place comments on the back)



TO:

SEN. Kochi

REP. Mocikawa

(To locate your senator and representative go to openstates.org)

RE:

Hawaii's public schools are underfunded, this has led to chronic teacher shortages, large class sizes, and the failure to deal with our special needs students. **I am asking you to support our keiki and our public schools, by supporting SB683, SB686, HB180, HB182.** These bills support a Constitutional Amendment that reads: "Shall the legislature fund a quality public education for all of Hawaii's children, including the recruitment and retention of teachers, lower class sizes, special education programming, career and technical education, art, music, Hawaiian studies, and Hawaiian language, by establishing, as provided by law, a surcharge on residential investment property and visitor accommodations?" Thank you.

NAME:

Ivy Samolinski

ADDRESS:

358D Waha Road

Kalaeo, HI 96741

(Place comments on the back)



TO:

SEN.

Kandis

REP.

Mori Kawana

(To locate your senator and representative go to [openstates.org](http://openstates.org))

RE:

Hawaii's public schools are underfunded, this has led to chronic teacher shortages, large class sizes, and the failure to deal with our special needs students. **I am asking you to support our keiki and our public schools, by supporting SB683, SB686, HB180, HB182.** These bills support a Constitutional Amendment that reads: "Shall the legislature fund a quality public education for all of Hawaii's children, including the recruitment and retention of teachers, lower class sizes, special education programming, career and technical education, art, music, Hawaiian studies, and Hawaiian language, by establishing, as provided by law, a surcharge on residential investment property and visitor accommodations?" Thank you.

NAME:

Crystal Perry

ADDRESS:

3790 Lohia Rd.

Kalaheo HI 96741

(Place comments on the back)



TO:

SEN. Tom Kōnehī

REP. MARILYN TORIKI, NAKAMURA

(To locate your senator and representative go to [openstates.org](http://openstates.org))

RE:

Hawaii's public schools are underfunded, this has led to chronic teacher shortages, large class sizes, and the failure to deal with our special needs students. **I am asking you to support our keiki and our public schools, by supporting SB683, SB686, HB180, HB182.** These bills support a Constitutional Amendment that reads: "Shall the legislature fund a quality public education for all of Hawaii's children, including the recruitment and retention of teachers, lower class sizes, special education programming, career and technical education, art, music, Hawaiian studies, and Hawaiian language, by establishing, as provided by law, a surcharge on residential investment property and visitor accommodations?" Thank you.

NAME:

Carrie Sato Leiki

ADDRESS:

PO Box 222

Kalaheo, HI 96744

(Place comments on the back)



TO: SEN. Rob Kouchi

REP. Dee MoriKawa  
(To locate your senator and representative go to openstates.org)

RE: Hawaii's public schools are underfunded, this has led to chronic teacher shortages, large class sizes, and the failure to deal with our special needs students. **I am asking you to support our keiki and our public schools, by supporting SB683, SB686, HB180, HB182.** These bills support a Constitutional Amendment that reads: "Shall the legislature fund a quality public education for all of Hawaii's children, including the recruitment and retention of teachers, lower class sizes, special education programming, career and technical education, art, music, Hawaiian studies, and Hawaiian language, by establishing, as provided by law, a surcharge on residential investment property and visitor accommodations?" Thank you.

NAME: Linda Silva

ADDRESS: 3960 Nihw Rd.  
Kalaeas HI 96741  
(Place comments on the back)





TO:

SEN.

Kouchi

REP.

Deborah Kawana

(To locate your senator and representative go to openstates.org)

RE:

Hawaii's public schools are underfunded, this has led to chronic teacher shortages, large class sizes, and the failure to deal with our special needs students. **I am asking you to support our keiki and our public schools, by supporting SB683, SB686, HB180, HB182.** These bills support a Constitutional Amendment that reads: "Shall the legislature fund a quality public education for all of Hawaii's children, including the recruitment and retention of teachers, lower class sizes, special education programming, career and technical education, art, music, Hawaiian studies, and Hawaiian language, by establishing, as provided by law, a surcharge on residential investment property and visitor accommodations?" Thank you.

NAME:

Fanna L. Moe

ADDRESS:

P.O. Box 1217

Puuhihi Kalanoo, HI

(Place comments on the back)

96741



TO: SEN. Ron Kouichi

REP. Rep. Norikawa  
(To locate your senator and representative go to openstates.org)

RE: Hawaii's public schools are underfunded, this has led to chronic teacher shortages, large class sizes, and the failure to deal with our special needs students. **I am asking you to support our keiki and our public schools, by supporting SB663, SB686, HB180, HB182.** These bills support a Constitutional Amendment that reads: "Shall the legislature fund a quality public education for all of Hawaii's children, including the recruitment and retention of teachers, lower class sizes, special education programming, career and technical education, art, music, Hawaiian studies, and Hawaiian language, by establishing, as provided by law, a surcharge on residential investment property and visitor accommodations?" Thank you

NAME: H. Wachi

ADDRESS: 4291 Kai Ikena Dr.

Kalanoo 96741

(Place comments on the back)



TO:

SEN.

Kouchi

REP.

MORIKAWA

(To locate your senator and representative go to [openstates.org](http://openstates.org))

RE:

Hawaii's public schools are underfunded, this has led to chronic teacher shortages, large class sizes, and the failure to deal with our special needs students. **I am asking you to support our keiki and our public schools, by supporting SB683, SB686, HB180, HB182.** These bills support a Constitutional Amendment that reads: "Shall the legislature fund a quality public education for all of Hawaii's children, including the recruitment and retention of teachers, lower class sizes, special education programming, career and technical education, art, music, Hawaiian studies, and Hawaiian language, by establishing, as provided by law, a surcharge on residential investment property and visitor accommodations?" Thank you.

NAME:

Kaiva Pereira

ADDRESS:

2222 Pelelea Pl

Kaunaloa HI 96741

(Place comments on the back)



TO:

SEN. Kouchi

REP. Skypeter. Morikawa

(To locate your senator and representative go to openstates.org)

RE:

Hawaii's public schools are underfunded, this has led to chronic teacher shortages, large class sizes, and the failure to deal with our special needs students. **I am asking you to support our keiki and our public schools, by supporting SB683, SB686, HB180, HB182.** These bills support a Constitutional Amendment that reads: "Shall the legislature fund a quality public education for all of Hawaii's children, including the recruitment and retention of teachers, lower class sizes, special education programming, career and technical education, art, music, Hawaiian studies, and Hawaiian language, by establishing, as provided by law, a surcharge on residential investment property and visitor accommodations?" Thank you.

NAME:

Wendy Carlier

ADDRESS:

4030 E Im Rd

Kula, HI 96791

(Place comments on the back)



TO: SEN. Levitt

REP. Toyoka  
(To locate your senator and representative go to openstates.org)

RE: Hawaii's public schools are underfunded, this has led to chronic teacher shortages, large class sizes, and the failure to deal with our special needs students. **I am asking you to support our keiki and our public schools, by supporting SB683, SB686, HB180, HB182.** These bills support a Constitutional Amendment that reads: "Shall the legislature fund a quality public education for all of Hawaii's children, including the recruitment and retention of teachers, lower class sizes, special education programming, career and technical education, art, music, Hawaiian studies, and Hawaiian language, by establishing, as provided by law, a surcharge on residential investment property and visitor accommodations?" Thank you.

NAME: DANTE CASILLAS

ADDRESS: 463013 W. Rd

Kaunaloa HI 96741  
(Place comments on the back)



TO:

SEN. RON KOUCHI

REP. TOKIDOKA

(To locate your senator and representative go to [openstates.org](http://openstates.org))

RE:

Hawaii's public schools are underfunded, this has led to chronic teacher shortages, large class sizes, and the failure to deal with our special needs students. **I am asking you to support our keiki and our public schools, by supporting SB683, SB686, HB180, HB182.** These bills support a Constitutional Amendment that reads: "¶ Shall the legislature fund a quality public education for all of Hawaii's children, including the recruitment and retention of teachers, lower class sizes, special education programming, career and technical education, art, music, Hawaiian studies, and Hawaiian language, by establishing, as provided by law, a surcharge on residential investment property and visitor accommodations?" Thank you.

NAME:

Gayle Thompson

ADDRESS:

4111 Waiwa Rd.

Kaunoe, HI 96741

(Place comments on the back)



TO: SEN. Ron Kouchi

REP. TojioKa, MORIKAWA  
(To locate your senator and representative go to [openstates.org](http://openstates.org))

RE: Hawaii's public schools are underfunded, this has led to chronic teacher shortages, large class sizes, and the failure to deal with our special needs students. **I am asking you to support our keiki and our public schools, by supporting SB683, SB686, HB180, HB182.** These bills support a Constitutional Amendment that reads: "Shall the legislature fund a quality public education for all of Hawaii's children, including the recruitment and retention of teachers, lower class sizes, special education programming, career and technical education, art, music, Hawaiian studies, and Hawaiian language, by establishing, as provided by law, a surcharge on residential investment property and visitor accommodations?" Thank you.

NAME: Crystal Kalouawa

ADDRESS: 364 Ilima Pl

Kalaheo, HI 96741  
(Place comments on the back)



TO: SEN. Kouchi

REP. MOTIKAWA

(To locate your senator and representative go to openstates.org)

RE: Hawaii's public schools are underfunded, this has led to chronic teacher shortages, large class sizes, and the failure to deal with our special needs students. **I am asking you to support our keiki and our public schools, by supporting SB683, SB686, HB180, HB182.** These bills support a Constitutional Amendment that reads: "Shall the legislature fund a quality public education for all of Hawaii's children, including the recruitment and retention of teachers, lower class sizes, special education programming, career and technical education, art, music, Hawaiian studies, and Hawaiian language, by establishing, as provided by law, a surcharge on residential investment property and visitor accommodations?" Thank you.

NAME: Annalisa Rivera

ADDRESS: 5493-A Puuiliua Rd.

Kalaheo, HI 96741

(Place comments on the back)





TO:

SEN. Ron Kawahi

REP. Dee Morikawa

(To locate your senator and representative go to [openstates.org](http://openstates.org))

RE:

Hawaii's public schools are underfunded, this has led to chronic teacher shortages, large class sizes, and the failure to deal with our special needs students. **I am asking you to support our keiki and our public schools, by supporting SB683, SB686, HB180, HB182.** These bills support a Constitutional Amendment that reads: "Shall the legislature fund a quality public education for all of Hawaii's children, including the recruitment and retention of teachers, lower class sizes, special education programming, career and technical education, art, music, Hawaiian studies, and Hawaiian language, by establishing, as provided by law, a surcharge on residential investment property and visitor accommodations?" Thank you.

NAME:

Jean Ogawa

ADDRESS:

P.O. Box 765

Kalaeo HI 96741

(Place comments on the back)



TO: SEN. Koichi

REP. NAKAMURA

(To locate your senator and representative go to openstates.org)

RE: Hawaii's public schools are underfunded, this has led to chronic teacher shortages, large class sizes, and the failure to deal with our special needs students. **I am asking you to support our keiki and our public schools, by supporting SB683, SB686, HB180, HB182.** These bills support a Constitutional Amendment that reads: "Shall the legislature fund a quality public education for all of Hawaii's children, including the recruitment and retention of teachers, lower class sizes, special education programming, career and technical education, art, music, Hawaiian studies, and Hawaiian language, by establishing, as provided by law, a surcharge on residential investment property and visitor accommodations?" Thank you.

NAME: CHRISTINE FRINDA

ADDRESS: 6240 Helena E

Kapaa HI 96746

(Place comments on the back)

Spoke  
Humboldt's  
EXCEPTION!  
Do the Right Thing  
Q



TO:

SEN.

Ron Koucki

REP.

D. Morikawa

(To locate your senator and representative go to [openstates.org](http://openstates.org))

RE:

Hawaii's public schools are underfunded, this has led to chronic teacher shortages, large class sizes, and the failure to deal with our special needs students. **I am asking you to support our keiki and our public schools, by supporting SB683, SB686, HB180, HB182.** These bills support a Constitutional Amendment that reads: "Shall the legislature fund a quality public education for all of Hawaii's children, including the recruitment and retention of teachers, lower class sizes, special education programming, career and technical education, art, music, Hawaiian studies, and Hawaiian language, by establishing, as provided by law, a surcharge on residential investment property and visitor accommodations?" Thank you.

NAME:

Juday Leong

ADDRESS:

6490 Kawaihan Rd.

Kapaa, HI 96746

(Place comments on the back)

Please support educators! Teachers work  
very hard & take care of our future. They  
deserve the tools to do their job well



TO: SEN. Kouchi

REP. Tokoko Morkawa, Nalamura  
(To locate your senator and representative go to openstates.org)

RE: Hawaii's public schools are underfunded, this has led to chronic teacher shortages, large class sizes, and the failure to deal with our special needs students. **I am asking you to support our keiki and our public schools, by supporting SB683, SB686, HB180, HB182.** These bills support a Constitutional Amendment that reads: "Shall the legislature fund a quality public education for all of Hawaii's children, including the recruitment and retention of teachers, lower class sizes, special education programming, career and technical education, art, music, Hawaiian studies, and Hawaiian language, by establishing, as provided by law, a surcharge on residential investment property and visitor accommodations?" Thank you.

NAME: Whitney Rowe

ADDRESS: 5850 Ohe St.

Kapaa HI 96746

(Place comments on the back)

Please

Help us teachers.



TO: SEN. Kauihi

REP. Nakina Nakamura  
(To locate your senator and representative go to [openstates.org](http://openstates.org))

RE: Hawaii's public schools are underfunded, this has led to chronic teacher shortages, large class sizes, and the failure to deal with our special needs students. **I am asking you to support our keiki and our public schools, by supporting SB683, SB686, HB180, HB182.** These bills support a Constitutional Amendment that reads: "Shall the legislature fund a quality public education for all of Hawaii's children, including the recruitment and retention of teachers, lower class sizes, special education programming, career and technical education, art, music, Hawaiian studies, and Hawaiian language, by establishing, as provided by law, a surcharge on residential investment property and visitor accommodations?" Thank you.

NAME: Theresa Pagan

ADDRESS: 409 Kama Rd

Kaunohi 96746  
(Place comments on the back)



We support the legislation  
and would appreciate members  
Albans being and an inclusion  
teacher in all our classes, not  
just math and English.



TO:

SEN. Ron Kousshi

REP. Nadine Nakamura

(To locate your senator and representative go to [openstates.org](http://openstates.org))

RE:

Hawaii's public schools are underfunded, this has led to chronic teacher shortages, large class sizes, and the failure to deal with our special needs students. **I am asking you to support our keiki and our public schools, by supporting SB683, SB686, HB180, HB182.** These bills support a Constitutional Amendment that reads: ""Shall the legislature fund a quality public education for all of Hawaii's children, including the recruitment and retention of teachers, lower class sizes, special education programming, career and technical education, art, music, Hawaiian studies, and Hawaiian language, by establishing, as provided by law, a surcharge on residential investment property and visitor accommodations?" Thank you.

NAME:

Janet Esaki

ADDRESS:

5571C Kapauni Rd.

Kapaa, HI 96746

(Place comments on the back)

Thank you.



TO:

SEN. Kathi

REP. Wanda Tokioka Nakamura, Morikawa

(To locate your senator and representative go to openstates.org)

RE:

Hawaii's public schools are underfunded, this has led to chronic teacher shortages, large class sizes, and the failure to deal with our special needs students. I am asking you to support our keiki and our public schools, by supporting SB683, SB686, HB180, HB182. These bills support a Constitutional Amendment that reads: "Shall the legislature fund a quality public education for all of Hawaii's children, including the recruitment and retention of teachers, lower class sizes, special education programming, career and technical education, art, music, Hawaiian studies, and Hawaiian language, by establishing, as provided by law, a surcharge on residential investment property and visitor accommodations?" Thank you.

NAME:

Channon Kapu

ADDRESS:

1405 PAPAUL PL.

KAPAA, HI. 96746

(Place comments on the back)

KOKUGA

OUR

KUMH. U



TO:

SEN. Ron Kouchi

REP. Nadine Halamana

(To locate your senator and representative go to: openstates.org)

RE:

Hawaii's public schools are underfunded, this has led to chronic teacher shortages, large class sizes, and the failure to deal with our special needs students. **I am asking you to support our keiki and our public schools, by supporting SB683, SB686, HB180, HB182.** These bills support a Constitutional Amendment that reads: "Shall the legislature fund a quality public education for all of Hawaii's children, including the recruitment and retention of teachers, lower class sizes, special education programming, career and technical education, art, music, Hawaiian studies, and Hawaiian language, by establishing, as provided by law, a surcharge on residential investment property and visitor accommodations?" Thank you.

NAME:

Sheri Majewski

ADDRESS:

P.O. Box 946

Kapa'a HI. 96746

(Place comments on the back)

MAHALD  
Please pass bills that foster security

for teachers such as fair pay,  
autonomy in curriculum choice,  
and tenure for all teachers,  
including those who serve at  
our charter schools.

Please support tax on property that  
can add revenue to fund school  
needs and teacher salaries.



TO:

SEN. Kouchi

REP. Nadine Nakamura, Mr. Toioka,  
(To locate your senator and representative go to [openstates.org](http://openstates.org))

RE:

Hawaii's public schools are underfunded, this has led to chronic teacher shortages, large class sizes, and the failure to deal with our special needs students. **I am asking you to support our keiki and our public schools, by supporting SB683, SB686, HB180, HB182.** These bills support a Constitutional Amendment that reads: "Shall the legislature fund a quality public education for all of Hawaii's children, including the recruitment and retention of teachers, lower class sizes, special education programming, career and technical education, art, music, Hawaiian studies, and Hawaiian language, by establishing, as provided by law, a surcharge on residential investment property and visitor accommodations?" Thank you.

NAME:

Doreen Stone

ADDRESS:

6327 B Opaekaa Rd.

Kapaa, HI 96746

(Place comments on the back)





TO:

SEN. Ron Konohe

REP. Mahine Nakamura

(To locate your senator and representative go to [openstates.org](http://openstates.org))

RE:

Hawaii's public schools are underfunded, this has led to chronic teacher shortages, large class sizes, and the failure to deal with our special needs students. **I am asking you to support our keiki and our public schools, by supporting SB683, SB686, HB180, HB182.** These bills support a Constitutional Amendment that reads: "Shall the legislature fund a quality public education for all of Hawaii's children, including the recruitment and retention of teachers, lower class sizes, special education programming, career and technical education, art, music, Hawaiian studies, and Hawaiian language, by establishing, as provided by law, a surcharge on residential investment property and visitor accommodations?" Thank you.

NAME:

Cynthia Melens

4871 Iwi Rd

Kapaau, HI 96746

ADDRESS:

(Place comments on the back)



TO: SEN. Tom Leach

REP. Nadine Nakamura  
(To locate your senator and representative go to openstates.org)

RE: Hawaii's public schools are underfunded, this has led to chronic teacher shortages, large class sizes, and the failure to deal with our special needs students. **I am asking you to support our keiki and our public schools, by supporting SB683, SB686, HB180, HB182.** These bills support a Constitutional Amendment that reads: "Shall the legislature fund a quality public education for all of Hawaii's children, including the recruitment and retention of teachers, lower class sizes, special education programming, career and technical education, art, music, Hawaiian studies, and Hawaiian language, by establishing, as provided by law, a surcharge on residential investment property and visitor accommodations?" Thank you.

NAME: Briana Martinez

ADDRESS: 5161 Keleani Rd

Kapaa, HI 96746  
(Place comments on the back)



HSTTA

TO:

SEN. Ron Kousshi

REP. Madeline Nakamura

(To locate your senator and representative go to openstates.org)

RE:

Hawaii's public schools are underfunded, this has led to chronic teacher shortages, large class sizes, and the failure to deal with our special needs students. **I am asking you to support our keiki and our public schools, by supporting SB683, SB686, HB180, HB182.** These bills support a Constitutional Amendment that reads: "Shall the legislature fund a quality public education for all of Hawaii's children, including the recruitment and retention of teachers, lower class sizes, special education programming, career and technical education, art, music, Hawaiian studies, and Hawaiian language, by establishing, as provided by law, a surcharge on residential investment property and visitor accommodations?" Thank

YOU

NAME:

Mariana Harwell

ADDRESS:

P.O. Box 1469

Kapana, HI 96746

(Place comments on the back)



TO:

SEN. Kouchi

REP. Nakamura, Tokioka, Morikawa

(To locate your senator and representative go to [openstates.org](http://openstates.org))

RE:

Hawaii's public schools are underfunded, this has led to chronic teacher shortages, large class sizes, and the failure to deal with our special needs students. **I am asking you to support our keiki and our public schools, by supporting SB683, SB686, HB180, HB182.** These bills support a Constitutional Amendment that reads: "Shall the legislature fund a quality public education for all of Hawaii's children, including the recruitment and retention of teachers, lower class sizes, special education programming, career and technical education, art, music, Hawaiian studies, and Hawaiian language, by establishing, as provided by law, a surcharge on residential investment property and visitor accommodations?" Thank you.

NAME:

Ann Keller

ADDRESS:

367 Kikeke Pl  
Kapa'a HI 96746

(Place comments on the back)



TO:

SEN. Kouchi

REP. Takioka

(To locate your senator and representative go to [openstates.org](http://openstates.org))

RE:

Hawaii's public schools are underfunded, this has led to chronic teacher shortages, large class sizes, and the failure to deal with our special needs students. **I am asking you to support our keiki and our public schools, by supporting SB683, SB686, HB180, HB182.** These bills support a Constitutional Amendment that reads: "Shall the legislature fund a quality public education for all of Hawaii's children, including the recruitment and retention of teachers, lower class sizes, special education programming, career and technical education, art, music, Hawaiian studies, and Hawaiian language, by establishing, as provided by law, a surcharge on residential investment property and visitor accommodations?" Thank you.

NAME:

Karen Theresa

ADDRESS:

129 Pakukala St.

Kapaa HI 96746

(Place comments on the back)



TO: SEN. Ron Kouichi

REP. Dee MoriKawa  
(To locate your senator and representative go to openstates.org)

RE: Hawaii's public schools are underfunded, this has led to chronic teacher shortages, large class sizes, and the failure to deal with our special needs students. **I am asking you to support our keiki and our public schools, by supporting SB683, SB686, HB180, HB182.** These bills support a Constitutional Amendment that reads: "Shall the legislature fund a quality public education for all of Hawaii's children, including the recruitment and retention of teachers, lower class sizes, special education programming, career and technical education, art, music, Hawaiian studies, and Hawaiian language, by establishing, as provided by law, a surcharge on residential investment property and visitor accommodations?" Thank you.

NAME: Melanie Clark - Graham

ADDRESS: Po box 425

Hanalei, HI 96746  
(Place comments on the back)



TO: SEN. Ronald Kouchi

REP. Nedine Nakamura, Dee Morikawa, James Tokioka  
(To locate your senator and representative go to openstates.org)

RE: Hawaii's public schools are underfunded, this has led to chronic teacher shortages, large class sizes, and the failure to deal with our special needs students. **I am asking you to support our keiki and our public schools, by supporting SB683, SB686, HB180, HB182.** These bills support a Constitutional Amendment that reads: "Shall the legislature fund a quality public education for all of Hawaii's children, including the recruitment and retention of teachers, lower class sizes, special education programming, career and technical education, art, music, Hawaiian studies, and Hawaiian language, by establishing, as provided by law, a surcharge on residential investment property and visitor accommodations?" Thank you.

NAME: Diane Kelleff

ADDRESS: 6822 Kahuna Rd Unit D

Kapaa, HI 96746

(Place comments on the back)



TO: SEN. Kouchi

REP. Madine Nakawasa

(To locate your senator and representative go to openstates.org)

RE: Hawaii's public schools are underfunded, this has led to chronic teacher shortages, large class sizes, and the failure to deal with our special needs students. **I am asking you to support our keiki and our public schools, by supporting SB683, SB686, HB180, HB182.** These bills support a Constitutional Amendment that reads: "Shall the legislature fund a quality public education for all of Hawaii's children, including the recruitment and retention of teachers, lower class sizes, special education programming, career and technical education, art, music, Hawaiian studies, and Hawaiian language, by establishing, as provided by law, a surcharge on residential investment property and visitor accommodations?" Thank you.

NAME: Tae Hirayama

ADDRESS: 5933 Hawaii Road

Kapaa, HI 96746  
(Place comments on the back)





TO:

SEN.

*Ronche*

REP.

*Wakamura*

(To locate your senator and representative go to [openstates.org](http://openstates.org))

RE:

Hawaii's public schools are underfunded, this has led to chronic teacher shortages, large class sizes, and the failure to deal with our special needs students. **I am asking you to support our keiki and our public schools, by supporting SB683, SB686, HB180, HB182.** These bills support a Constitutional Amendment that reads: "Shall the legislature fund a quality public education for all of Hawaii's children, including the recruitment and retention of teachers, lower class sizes, special education programming, career and technical education, art, music, Hawaiian studies, and Hawaiian language, by establishing, as provided by law, a surcharge on residential investment property and visitor accommodations?" Thank you!

NAME:

*Shrek Choo*

ADDRESS:

*P.O. Box 131*

*Kapapa HI 96746*

(Place comments on the back)



TO: SEN. Kouchi

REP. Nadine Nakamura  
(To locate your senator and representative go to openstates.org)

Hawaii's public schools are underfunded, this has led to chronic teacher shortages, large class sizes, and the failure to deal with our special needs students. **I am asking you to support our keiki and our public schools, by supporting SB683, SB686, HB180, HB182.** These bills support a Constitutional Amendment that reads: "Shall the legislature fund a quality public education for all of Hawaii's children, including the recruitment and retention of teachers, lower class sizes, special education programming, career and technical education, art, music, Hawaiian studies, and Hawaiian language, by establishing, as provided by law, a surcharge on residential investment property and visitor accommodations?" Thank you.

NAME: Pauline Feldman

ADDRESS: 87 Pokaiwala St

Kaooa Ht 96746  
(Place comments on the back)



TO:

SEN. Kouchi

REP. Ng Lenana Tokoka

(To locate your senator and representative go to openstates.org)

RE:

Hawaii's public schools are underfunded, this has led to chronic teacher shortages, large class sizes, and the failure to deal with our special needs students. **I am asking you to support our keiki and our public schools, by supporting SB683, SB686, HB180, HB182.** These bills support a Constitutional Amendment that reads: "Shall the legislature fund a quality public education for all of Hawaii's children, including the recruitment and retention of teachers, lower class sizes, special education programming, career and technical education, art, music, Hawaiian studies, and Hawaiian language, by establishing, as provided by law, a surcharge on residential investment property and visitor accommodations?" Thank you.

NAME:

Bobby Drifler

ADDRESS:

5666 Ohelo rd

Kapaemahu HI 96740

(Place comments on the back)



TO:

SEN. RON KAUCHI

REP. NOELI-AIA KAMURO, P. MORIKAWA, J TOKIoka  
(To locate your senator and representative go to [openstates.org](http://openstates.org))

RE:

Hawaii's public schools are underfunded, this has led to chronic teacher shortages, large class sizes, and the failure to deal with our special needs students. **I am asking you to support our keiki and our public schools, by supporting SB683, SB686, HB180, HB182.** These bills support a Constitutional Amendment that reads: "Shall the legislature fund a quality public education for all of Hawaii's children, including the recruitment and retention of teachers, lower class sizes, special education programming, career and technical education, art, music, Hawaiian studies, and Hawaiian language, by establishing, as provided by law, a surcharge on residential investment property and visitor accommodations?" Thank you.

NAME:

KATHINA KAMANUWAI

ADDRESS:

PO BOX 1847

KAPAHA HI 96746

(Place comments on the back)



TO:

SEN.

*Kouchi*

REP.

*Jimmy Tokioka*

(To locate your senator and representative go to [openstates.org](http://openstates.org))

RE:

Hawaii's public schools are underfunded, this has led to chronic teacher shortages, large class sizes, and the failure to deal with our special needs students. **I am asking you to support our keiki and our public schools, by supporting SB683, SB686, HB180, HB182.** These bills support a Constitutional Amendment that reads: "Shall the legislature fund a quality public education for all of Hawaii's children, including the recruitment and retention of teachers, lower class sizes, special education programming, career and technical education, art, music, Hawaiian studies, and Hawaiian language, by establishing, as provided by law, a surcharge on residential investment property and visitor accommodations?" Thank you.

NAME:

*Susan Hemper*

ADDRESS:

*5910 Kiriama Pl*

*Kapaa, HI 96746*

(Place comments on the back)



TO: SEN. Bon Kouichi

REP. Nadine Nakamura  
(To locate your senator and representative go to openstates.org)

RE: Hawaii's public schools are underfunded, this has led to chronic teacher shortages, large class sizes, and the failure to deal with our special needs students. **I am asking you to support our keiki and our public schools, by supporting SB683, SB686, HB180, HB182.** These bills support a Constitutional Amendment that reads: "Shall the legislature fund a quality public education for all of Hawaii's children, including the recruitment and retention of teachers, lower class sizes, special education programming, career and technical education, art, music, Hawaiian studies, and Hawaiian language, by establishing, as provided by law, a surcharge on residential investment property and visitor accommodations?" Thank you.

NAME: Enka Moura

ADDRESS: 4574 Koa St.

Kapaa Hi 96744

(Place comments on the back)



TO: SEN. Kouchi

REP. Nakamura  
(To locate your senator and representative go to [openstates.org](http://openstates.org))

RE: Hawaii's public schools are underfunded, this has led to chronic teacher shortages, large class sizes, and the failure to deal with our special needs students. **I am asking you to support our keiki and our public schools, by supporting SB683, SB686, HB180, HB182.** These bills support a Constitutional Amendment that reads: "Shall the legislature fund a quality public education for all of Hawaii's children, including the recruitment and retention of teachers, lower class sizes, special education programming, career and technical education, art, music, Hawaiian studies, and Hawaiian language, by establishing, as provided by law, a surcharge on residential investment property and visitor accommodations?" Thank you.

NAME: Celina Wilson

ADDRESS: 4701 Kawaihau Rd, Kapaa, HI

96746  
(Place comments on the back)



TO:

SEN.

Kouddm

REP.

Nakamura, Tokioka, Murakawa

(To locate your senator and representative go to [openstates.org](http://openstates.org))

RE:

Hawaii's public schools are underfunded, this has led to chronic teacher shortages, large class sizes, and the failure to deal with our special needs students. **I am asking you to support our keiki and our public schools, by supporting SB663, SB686, HB180, HB182.** These bills support a Constitutional Amendment that reads: "Shall the legislature fund a quality public education for all of Hawaii's children, including the recruitment and retention of teachers, lower class sizes, special education programming, career and technical education, art, music, Hawaiian studies, and Hawaiian language, by establishing, as provided by law, a surcharge on residential investment property and visitor accommodations?" Thank you.

NAME:

Monique Kam-Souza

ADDRESS:

307 Kalia Place Unit A

Kaunua HI 96746

(Place comments on the back)





TO:

SEN. Kouchi

REP.

Makemura or Leualcaui

(To locate your senator and representative go to openstates.org)

RE:

Hawaii's public schools are underfunded, this has led to chronic teacher shortages, large class sizes, and the failure to deal with our special needs students. **I am asking you to support our keiki and our public schools, by supporting SB683, SB686, HB180, HB182.** These bills support a Constitutional Amendment that reads: "Shall the legislature fund a quality public education for all of Hawaii's children, including the recruitment and retention of teachers, lower class sizes, special education programming, career and technical education, art, music, Hawaiian studies, and Hawaiian language, by establishing, as provided by law, a surcharge on residential investment property and visitor accommodations?" Thank you.

NAME:

Laura C. Burbon

ADDRESS:

449 Molo Street

Kapaa HI 96746

(Place comments on the back)



TO:

SEN.

Kouchi

REP. Nadine Nakamura

(To locate your senator and representative go to [openstates.org](http://openstates.org))

RE:

Hawaii's public schools are underfunded, this has led to chronic teacher shortages, large class sizes, and the failure to deal with our special needs students. **I am asking you to support our keiki and our public schools, by supporting SB683, SB686, HB180, HB182.** These bills support a Constitutional Amendment that reads: "Shall the legislature fund a quality public education for all of Hawaii's children, including the recruitment and retention of teachers, lower class sizes, special education programming, career and technical education, art, music, Hawaiian studies, and Hawaiian language, by establishing, as provided by law, a surcharge on residential investment property and visitor accommodations?" Thank you.

NAME:

Summer Holwagner

ADDRESS:

5120 Haleliio Rd.

Kapa'a HI 96746

(Place comments on the back)



TO:

SEN. Keith Ronald

REP. James Keane Tokioka

(To locate your senator and representative go to [openstates.org](http://openstates.org))

RE:

Hawaii's public schools are underfunded, this has led to chronic teacher shortages, large class sizes, and the failure to deal with our special needs students. **I am asking you to support our keiki and our public schools, by supporting SB683, SB686, HB180, HB182.** These bills support a Constitutional Amendment that reads: "The Legislature fund a quality public education for all of Hawaii's children, including the recruitment and retention of teachers, lower class sizes, special education programming, career and technical education, art, music, Hawaiian studies, and Hawaiian language, by establishing, as provided by law, a surcharge on residential investment property and visitor accommodations?" Thank you.

NAME:

Jennifer Nagle

ADDRESS:

6532 Kuamoo Rd A

Kapa'a HI 96746

(Place comments on the back)



TO:

SEN. Ron Koussh

REP. Nadine Nakamura

(To locate your senator and representative go to openstates.org)

RE:

Hawaii's public schools are underfunded, this has led to chronic teacher shortages, large class sizes, and the failure to deal with our special needs students. **I am asking you to support our keiki and our public schools, by supporting SB683, SB686, HB180, HB182.** These bills support a Constitutional Amendment that reads: "Shall the legislature fund a quality public education for all of Hawaii's children, including the recruitment and retention of teachers, lower class sizes, special education programming, career and technical education, art, music, Hawaiian studies, and Hawaiian language, by establishing, as provided by law, a surcharge on residential investment property and visitor accommodations?" Thank you,

NAME:

Cherisse McDowell

ADDRESS:

4937 Waim Pa Apt 1B

Kapolei HI 96746

(Place comments on the back)



TO: SEN. Ron Koussis

REP. MARCO NAKAMURA  
(To locate your senator and representative go to openstates.org)

RE: Hawaii's public schools are underfunded, this has led to chronic teacher shortages, large class sizes, and the failure to deal with our special needs students. **I am asking you to support our keiki and our public schools by supporting SB683, SB686, HB180, HB182.** These bills support a Constitutional Amendment that reads: "Shall the legislature fund a quality public education for all of Hawaii's children, including the recruitment and retention of teachers, lower class sizes, special education programming, career and technical education, art, music, Hawaiian studies, and Hawaiian language, by establishing, as provided by law, a surcharge on residential investment property and visitor accommodations?" Thank you.

NAME: Michele Jenkins

ADDRESS: 5137 Kalia St Kapaa HI

(Place comments on the back)



TO: SEN. Kousshi

REP. Nakamura,  
(To locate your senator and representative go to openstates.org)

RE: Hawaii's public schools are underfunded, this has led to chronic teacher shortages, large class sizes, and the failure to deal with our special needs students. **I am asking you to support our keiki and our public schools, by supporting SB683, SB686, HB180, HB182.** These bills support a Constitutional Amendment that reads: "Shall the legislature fund a quality public education for all of Hawaii's children, including the recruitment and retention of teachers, lower class sizes, special education programming, career and technical education, art, music, Hawaiian studies, and Hawaiian language, by establishing, as provided by law, a surcharge on residential investment property and visitor accommodations?" Thank you.

NAME: Nicomas Dellar

ADDRESS: 6275 Olohena Rd unit A

Kapaa, HI 96746  
(Place comments on the back)



TO:

SEN. Kouchi

REP. Tekioka, Morioka, Nakamura

(To locate your senator and representative go to openstates.org)

RE:

Hawaii's public schools are underfunded, this has led to chronic teacher shortages, large class sizes, and the failure to deal with our special needs students. **I am asking you to support our keiki and our public schools, by supporting SB683, SB686, HB180, HB182.** These bills support a Constitutional Amendment that reads: "Shall the legislature fund a quality public education for all of Hawaii's children, including the recruitment and retention of teachers, lower class sizes, special education programming, career and technical education, art, music, Hawaiian studies, and Hawaiian language, by establishing, as provided by law, a surcharge on residential investment property and visitor accommodations?" Thank you.

NAME:

Sarah Davis

ADDRESS:

6909 Kawaihan Rd.

Kapa'a, HI 96746

(Place comments on the back)



TO:

SEN.

*Kaichi*

REP.

*Tohioke*

(To locate your senator and representative go to openstates.org)

RE:

Hawaii's public schools are underfunded, this has led to chronic teacher shortages, large class sizes, and the failure to deal with our special needs students. **I am asking you to support our keiki and our public schools, by supporting SB683, SB686, HB180, HB182.** These bills support a Constitutional Amendment that reads: "Shall the legislature fund a quality public education for all of Hawaii's children, including the recruitment and retention of teachers, lower class sizes, special education programming, career and technical education, art, music, Hawaiian studies, and Hawaiian language, by establishing, as provided by law, a surcharge on residential investment property and visitor accommodations?" Thank you.

NAME:

*Crystal Valenciano Rowe*

ADDRESS:

*5850 Ohe St.*

*Kapaa, HI 96746*

(Place comments on the back)





TO: SEN. Kouchi

REP. JAMES K. TOKIOKA  
(To locate your senator and representative go to openstates.org)

RE: Hawaii's public schools are underfunded, this has led to chronic teacher shortages, large class sizes, and the failure to deal with our special needs students. **I am asking you to support our keiki and our public schools, by supporting SB683, SB686, HB180, HB182.** These bills support a Constitutional Amendment that reads: "Shall the legislature fund a quality public education for all of Hawaii's children, including the recruitment and retention of teachers, lower class sizes, special education programming, career and technical education, art, music, Hawaiian studies, and Hawaiian language, by establishing, as provided by law, a surcharge on residential investment property and visitor accommodations?" Thank you

NAME: Robert A. Lewand

ADDRESS: 984 Kamalo Dr

Kapaa, HI 96746  
(Place comments on the back)



TO: SEN. Ron Kouchi

REP. Nadine Nakamura  
(To locate your senator and representative go to [openstates.org](http://openstates.org))

RE: Hawaii's public schools are underfunded, this has led to chronic teacher shortages, large class sizes, and the failure to deal with our special needs students. **I am asking you to support our keiki and our public schools, by supporting SB683, SB686, HB180, HB182.** These bills support a Constitutional Amendment that reads: "Shall the legislature fund a quality public education for all of Hawaii's children, including the recruitment and retention of teachers, lower class sizes, special education programming, career and technical education, art, music, Hawaiian studies, and Hawaiian language, by establishing, as provided by law, a surcharge on residential investment property and visitor accommodations?" Thank you.

NAME: Heather Baptiste

ADDRESS: 331 Eggerking Rd.

Kapaae, HI 96746  
(Place comments on the back)



TO:

SEN.

Kouchi

REP.

Neddye Nekeke

(To locate your senator and representative go to openstates.org)

RE:

Hawaii's public schools are underfunded, this has led to chronic teacher shortages, large class sizes, and the failure to deal with our special needs students. **I am asking you to support our keiki and our public schools, by supporting SB683, SB686, HB180, HB182.** These bills support a Constitutional Amendment that reads: "'Shall the legislature fund a quality public education for all of Hawaii's children, including the recruitment and retention of teachers, lower class sizes, special education programming, career and technical education, art, music, Hawaiian studies, and Hawaiian language, by establishing, as provided by law, a surcharge on residential investment property and visitor accommodations?" Thank you.

NAME:

Gay Johnson

ADDRESS:

338 Karkolo

Kula, HI 96746

(Place comments on the back)



TO:

SEN.

*POK Kouchi*

REP.

*Nadine Nakamura*

(To locate your senator and representative go to [openstates.org](http://openstates.org))

RE:

Hawaii's public schools are underfunded, this has led to chronic teacher shortages, large class sizes, and the failure to deal with our special needs students. **I am asking you to support our keiki and our public schools, by supporting SB683, SB686, HB180, HB182.** These bills support a Constitutional Amendment that reads: "Shall the legislature fund a quality public education for all of Hawaii's children, including the recruitment and retention of teachers, lower class sizes, special education programming, career and technical education, art, music, Hawaiian studies, and Hawaiian language, by establishing, as provided by law, a surcharge on residential investment property and visitor accommodations?" Thank you

NAME:

*Jennifer A. Rivera-Smart*

ADDRESS:

*4117 DMU KAAHA ROAD  
KAAHA, HI 96746*

(Place comments on the back)



TO:

SEN.

Bon Kouki

REP.

Melaine Nakamura

(To locate your senator and representative go to [openstates.org](http://openstates.org))

RE:

Hawaii's public schools are underfunded, this has led to chronic teacher shortages, large class sizes, and the failure to deal with our special needs students. **I am asking you to support our keiki and our public schools by supporting SB683, SB686, HB180, HB182.** These bills support a Constitutional Amendment that reads: "Shall the legislature fund a quality public education for all of Hawaii's children, including the recruitment and retention of teachers, lower class sizes, special education programming, career and technical education, art, music, Hawaiian studies, and Hawaiian language, by establishing, as provided by law, a surcharge on residential investment property and visitor accommodations?" Thank you.

NAME:

Nicole & Kyle Yoshida

ADDRESS:

5125 Apelila St.

Kapaa, HI 96746

(Place comments on the back)



TO:

SEN.

R. Kowalewicz

REP.

Maureen Rappazzo

(To locate your senator and representative go to [openstates.org](http://openstates.org))

RE:

Hawaii's public schools are underfunded, this has led to chronic teacher shortages, large class sizes, and the failure to deal with our special needs students. **I am asking you to support our keiki and our public schools, by supporting SB683, SB686, HB180, HB182.** These bills support a Constitutional Amendment that reads: ""Shall the legislature fund a quality public education for all of Hawaii's children, including the recruitment and retention of teachers, lower class sizes, special education programming, career and technical education, art, music, Hawaiian studies, and Hawaiian language, by establishing, as provided by law, a surcharge on residential investment property and visitor accommodations?" Thank you.

NAME:

SUSAN BOAS

ADDRESS:

PO Box 430

Kaunoi, HI 96746

(Place comments on the back)



TO:

SEN.

Ron Kouchi

REP.

Nadine Rapozo

(To locate your senator and representative go to [openstates.org](http://openstates.org))

RE:

Hawaii's public schools are underfunded, this has led to chronic teacher shortages, large class sizes, and the failure to deal with our special needs students. **I am asking you to support our keiki and our public schools, by supporting SB683, SB686, HB180, HB182.** These bills support a Constitutional Amendment that reads: ""Shall the legislature fund a quality public education for all of Hawaii's children, including the recruitment and retention of teachers, lower class sizes, special education programming, career and technical education, art, music, Hawaiian studies, and Hawaiian language, by establishing, as provided by law, a surcharge on residential investment property and visitor accommodations?" Thank you.

NAME:

Renee Murphy

ADDRESS:

4643 Hauaala Rd, #2

Kapaa, HI 96746

(Place comments on the back)



TO: SEN. Kouchi

REP. Madine Hironaka

(To locate your senator and representative go to [openstates.org](http://openstates.org))

RE: Hawaii's public schools are underfunded, this has led to chronic teacher shortages, large class sizes, and the failure to deal with our special needs students. **I am asking you to support our keiki and our public schools, by supporting SB683, SB686, HB180, HB182.** These bills support a Constitutional Amendment that reads: "Shall the legislature fund a quality public education for all of Hawaii's children, including the recruitment and retention of teachers, lower class sizes, special education programming, career and technical education, art, music, Hawaiian studies, and Hawaiian language, by establishing, as provided by law, a surcharge on residential investment property and visitor accommodations?" Thank you.

NAME: Andrea Brassington

ADDRESS: 6004 Olmeca Rd. Unit D

Kaena, HI 96746

(Place comments on the back)







TO: SEN. RON KOUCHI

REP. Madine Nakamura  
(To locate your senator and representative go to openstates.org)

RE: Hawaii's public schools are underfunded, this has led to chronic teacher shortages,

large class sizes, and the failure to deal with our special needs students. **I am asking you to support our keiki and our public schools, by supporting SB683, SB686, HB180, HB182.** These bills support a Constitutional Amendment that reads: "Shall the legislature fund a quality public education for all of Hawaii's children, including the recruitment and retention of teachers, lower class sizes, special education programming, career and technical education, art, music, Hawaiian studies, and Hawaiian language, by establishing, as provided by law, a surcharge on residential investment property and visitor accommodations?" Thank you.

NAME: KAY MOVES

ADDRESS: 310 HOOKAIPA

KAPAA, HI 96746  
(Place comments on the back)



TO:

SEN. Ronald Kouchi

REP. Nadine Nakamura

(To locate your senator and representative go to openstates.org)

RE:

Hawaii's public schools are underfunded, this has led to chronic teacher shortages, large class sizes, and the failure to deal with our special needs students. **I am asking you to support our keiki and our public schools, by supporting SB683, SB686, HB180, HB182.** These bills support a Constitutional Amendment that reads: "Shall the legislature fund a quality public education for all of Hawaii's children, including the recruitment and retention of teachers, lower class sizes, special education programming, career and technical education, art, music, Hawaiian studies, and Hawaiian language, by establishing, as provided by law, a surcharge on residential investment property and visitor accommodations?" Thank you.

NAME:

Kathryn Bailey

ADDRESS:

285 Hoopika Rd, Kapaa HI 96746

(Place comments on the back)



HSTA  
HAWAII STATE TEACHERS ASSOCIATION

TO:

SEN.

~~Brian Schatz~~ Ron Louder

REP.

Jimmy Tokeloa

(To locate your senator and representative go to [openstates.org](http://openstates.org))

RE:

Hawaii's public schools are underfunded, this has led to chronic teacher shortages, large class sizes, and the failure to deal with our special needs students. **I am asking you to support our keiki and our public schools, by supporting SB683, SB686, HB180, HB182.** These bills support a Constitutional Amendment that reads: "Shall the legislature fund a quality public education for all of Hawaii's children, including the recruitment and retention of teachers, lower class sizes, special education programming, career and technical education, art, music, Hawaiian studies, and Hawaiian language, by establishing, as provided by law, a surcharge on residential investment property and visitor accommodations?" Thank you

NAME:

Ioni Tasaka-Alapai

ADDRESS:

180 Lulu Rd

Kapa, HI 96746

(Place comments on the back)



TO: SEN. Kouchi, Ron

REP. Motikawa

(To locate your senator and representative go to openstates.org)

RE: Hawaii's public schools are underfunded, this has led to chronic teacher shortages, large class sizes, and the failure to deal with our special needs students. I am asking you to support our keiki and our public schools. By supporting SB683, SB686, HB160, HB182. These bills support a Constitutional Amendment that reads: "Shall the legislature fund a quality public education for all of Hawaii's children, including the recruitment and retention of teachers, lower class sizes, special education programming, career and technical education, art, music, Hawaiian studies, and Hawaiian language, by establishing, as provided by law, a surcharge on residential investment property and visitor accommodations?" Thank you.

NAME: Amber Thomas

ADDRESS: PO Box 1850

Kapee HI 96746

(Place comments on the back)



TO:

SEN. Ken Kouchi

REP. Nadine Nakamura

(To locate your senator and representative go to openstates.org)

RE:

Hawaii's public schools are underfunded, this has led to chronic teacher shortages, large class sizes, and the failure to deal with our special needs students. **I am asking you to support our keiki and our public schools, by supporting SB683, SB686, HB180, HB182.** These bills support a Constitutional Amendment that reads: ""Shall the legislature fund a quality public education for all of Hawaii's children, including the recruitment and retention of teachers, lower class sizes, special education programming, career and technical education, art, music, Hawaiian studies, and Hawaiian language, by establishing, as provided by law, a surcharge on residential investment property and visitor accommodations?" Thank you.

NAME:

Selena Nobbs

ADDRESS:

P O Box 2279

Kapaa HI 96746

(Place comments on the back)



TO:

SEN Don Kadi

REP

Madina Nakamura

(To locate your senator and representative go to [openstates.org](http://openstates.org))

RE:

Hawaii's public schools are underfunded, this has led to chronic teacher shortages, large class sizes, and the failure to deal with our special needs students. **I am asking you to support our keiki and our public schools, by supporting SB683, SB686, HB180, HB182.** These bills support a Constitutional Amendment that reads: "Shall the legislature fund a quality public education for all of Hawaii's children, including the recruitment and retention of teachers, lower class sizes, special education programming, career and technical education, art, music, Hawaiian studies, and Hawaiian language, by establishing, as provided by law, a surcharge on residential investment property and visitor accommodations?" Thank you.

NAME:

Mary P Silva

ADDRESS:

P.O. Box 1000

Kapaae HI 96744

(Place comments on the back)



TO:

SEN. Kouchi

REP. Nakamura, Tokioka  
(To locate your senator and representative go to openstates.org)

RE:

Hawaii's public schools are underfunded, this has led to chronic teacher shortages, large class sizes, and the failure to deal with our special needs students. **I am asking you to support our keiki and our public schools, by supporting SB683, SB686, HB180, HB182.** These bills support a Constitutional Amendment that reads: "Shall the legislature fund a quality public education for all of Hawaii's children, including the recruitment and retention of teachers, lower class sizes, special education programming, career and technical education, art, music, Hawaiian studies, and Hawaiian language, by establishing, as provided by law, a surcharge on residential investment property and visitor accommodations?" Thank you.

NAME:

Kate Wilson

ADDRESS:

374 Eggenking Rd, B  
Kapa'a HI 96746

(Place comments on the back)





TO:

SEN. Keiiki

REP. Newcomer, TOKO EA, MŪHIKAWA

(To locate your senator and representative go to openstates.org)

RE:

Hawaii's public schools are underfunded, this has led to chronic teacher shortages, large class sizes, and the failure to deal with our special needs students. **I am asking you to support our Keiki and our public schools. by supporting SB683, SB686, HB180, HB182.** These bills support a Constitutional Amendment that reads: "Shall the legislature fund a quality public education for all of Hawaii's children, including the recruitment and retention of teachers, lower class sizes, special education programming, career and technical education, art, music, Hawaiian studies, and Hawaiian language, by establishing, as provided by law, a surcharge on residential investment property and visitor accommodations?" Thank you.

NAME:

Josiah Motoku

ADDRESS:

217 Lanone Rd.

Kapa, HI 96746

(Place comments on the back)



TO:

SEN. Kouchi

REP. Maekemura, Tskioke, Morikawa

(To locate your senator and representative go to [openstates.org](http://openstates.org))

RE:

Hawaii's public schools are underfunded, this has led to chronic teacher shortages, large class sizes, and the failure to deal with our special needs students. **I am asking you to support our keiki and our public schools, by supporting SB683, SB686, HB180, HB182.** These bills support a Constitutional Amendment that reads: "'Shall the legislature fund a quality public education for all of Hawaii's children, including the recruitment and retention of teachers, lower class sizes, special education programming, career and technical education, art, music, Hawaiian studies, and Hawaiian language, by establishing, as provided by law, a surcharge on residential investment property and visitor accommodations?" Thank you.

NAME:

Levi Magsano

ADDRESS:

321 Keiki Pl.

Kapa'a HI 96746

(Place comments on the back)



TO:

SEN. KAUCHI

REP. TOKIOKA, MOKKAWA, NAKAMURA  
(To locate your senator and representative go to [openstates.org](http://openstates.org))

RE:

Hawaii's public schools are underfunded, this has led to chronic teacher shortages, large class sizes, and the failure to deal with our special needs students. **I am asking you to support our keiki and our public schools, by supporting SB683, SB686, HB180, HB182.** These bills support a Constitutional Amendment that reads: "Shall the legislature fund a quality public education for all of Hawaii's children, including the recruitment and retention of teachers, lower class sizes, special education programming, career and technical education, art, music, Hawaiian studies, and Hawaiian language, by establishing, as provided by law, a surcharge on residential investment property and visitor accommodations?" Thank you.

NAME:

Emma Borg

ADDRESS:

4856 Kuhio Hwy - Kawai Kaiiani  
Kaunaa, HI 96746  
(Place comments on the back)



TO: SEN. KOUCHI

REP. NAKAMURA TOKIOKA, MARIKAWA  
(To locate your senator and representative go to openstates.org)

RE: Hawaii's public schools are underfunded, this has led to chronic teacher shortages, large class sizes, and the failure to deal with our special needs students. **I am asking you to support our keiki and our public schools, by supporting SB683, SB686, HB180, HB182.** These bills support a Constitutional Amendment that reads: "Shall the legislature fund a quality public education for all of Hawaii's children, including the recruitment and retention of teachers, lower class sizes, special education programming, career and technical education, art, music, Hawaiian studies, and Hawaiian language, by establishing, as provided by law, a surcharge on residential investment property and visitor accommodations?" Thank you.

NAME:

TERRY LOU

ADDRESS:

4762 HAWAIIA RD.

KAPAA 96746

(Place comments on the back)



TO:

SEN. ROUCHI

REP. NAKAMURA, TOKIOKA, MORIKAWA

(To locate your senator and representative go to openstates.org)

RE:

Hawaii's public schools are underfunded, this has led to chronic teacher shortages, large class sizes, and the failure to deal with our special needs students. **I am asking you to support our keiki and our public schools, by supporting SB683, SB686, HB180, HB182.** These bills support a Constitutional Amendment that reads: "Shall the legislature fund a quality public education for all of Hawaii's children, including the recruitment and retention of teachers, lower class sizes, special education programming, career and technical education, art, music, Hawaiian studies, and Hawaiian language, by establishing, as provided by law, a surcharge on residential investment property and visitor accommodations?" Thank you.

NAME:

KERRY PANUI

ADDRESS:

4678 Iwaena Rd.

Kapaa, HI 96746

(Place comments on the back)



TO:

SEN.

Kouchi

REP. Nakamura, Tokioka, Morikawa

(To locate your senator and representative go to [openstates.org](http://openstates.org))

RE:

Hawaii's public schools are underfunded, this has led to chronic teacher shortages, large class sizes, and the failure to deal with our special needs students. **I am asking you to support our keiki and our public schools, by supporting SB683, SB686, HB180, HB182.** These bills support a Constitutional Amendment that reads: ""Shall the legislature fund a quality public education for all of Hawaii's children, including the recruitment and retention of teachers, lower class sizes, special education programming, career and technical education, art, music, Hawaiian studies, and Hawaiian language, by establishing, as provided by law, a surcharge on residential investment property and visitor accommodations?" Thank you.

NAME:

Lois Ann Ell

ADDRESS:

1124 Kealoha Rd.

Kapaa H 96746

(Place comments on the back)



TO:

SEN. Ronald Rouch

REP. James Ikiika

(To locate your senator and representative go to [openstates.org](http://openstates.org))

RE:

Hawaii's public schools are underfunded, this has led to chronic teacher shortages, large class sizes, and the failure to deal with our special needs students. **I am asking you to support our keiki and our public schools, by supporting SB683, SB686, HB180, HB182.** These bills support a Constitutional Amendment that reads: "Shall the legislature fund a quality public education for all of Hawaii's children, including the recruitment and retention of teachers, lower class sizes, special education programming, career and technical education, art, music, Hawaiian studies, and Hawaiian language, by establishing, as provided by law, a surcharge on residential investment property and visitor accommodations?" Thank you.

NAME:

Lisa Finch

ADDRESS:

43 Lima St.

Kapaa, HI 96746

(Place comments on the back)



TO:

SEN. Row Kouchi

REP. James Tokio Kea

(To locate your senator and representative go to [openstates.org](http://openstates.org))

RE:

Hawaii's public schools are underfunded, this has led to chronic teacher shortages, large class sizes, and the failure to deal with our special needs students. **I am asking you to support our keiki and our public schools, by supporting SB683, SB686, HB180, HB182.** These bills support a Constitutional Amendment that reads: "Shall the legislature fund a quality public education for all of Hawaii's children, including the recruitment and retention of teachers, lower class sizes, special education programming, career and technical education, art, music, Hawaiian studies, and Hawaiian language, by establishing, as provided by law, a surcharge on residential investment property and visitor accommodations?" "Thank you."

NAME:

JONEL ELIAS

ADDRESS:

5830 Maipouli Rd

Kapaa HI 96746

(Place comments on the back)





TO: SEN. Kouchi

REP. Nadine Nakamura  
(To locate your senator and representative go to [openstates.org](http://openstates.org))

RE:

Hawaii's public schools are underfunded, this has led to chronic teacher shortages, large class sizes, and the failure to deal with our special needs students. **I am asking you to support our keiki and our public schools, by supporting SB683, SB686, HB180, HB182.** These bills support a Constitutional Amendment that reads: "Shall the legislature fund a quality public education for all of Hawaii's children, including the recruitment and retention of teachers, lower class sizes, special education programming, career and technical education, art, music, Hawaiian studies, and Hawaiian language, by establishing, as provided by law, a surcharge on residential investment property and visitor accommodations?" Thank you.

NAME:

Erin Jaeger

ADDRESS:

440 Aleka Place, Unit 155

Kapaa, HI 96746  
(Place comments on the back)



TO:

SEN. Kouhii

REP. Nadine Nakamura

(To locate your senator and representative go to [openstates.org](http://openstates.org))

RE:

Hawaii's public schools are underfunded, this has led to chronic teacher shortages, large class sizes, and the failure to deal with our special needs students. **I am asking you to support our keiki and our public schools, by supporting SB683, SB686, HB180, HB182.** These bills support a Constitutional Amendment that reads: "Shall the legislature fund a quality public education for all of Hawaii's children, including the recruitment and retention of teachers, lower class sizes, special education programming, career and technical education, art, music, Hawaiian studies, and Hawaiian language, by establishing, as provided by law, a surcharge on residential investment property and visitor accommodations?" Thank you.

NAME:

Kristyn Branco

ADDRESS:

3040 Kula Mauu Street

Kapaa, HI 96746

(Place comments on the back)



TO: SEN. Kouchi

REP. Dean Morgan  
(To locate your senator and representative go to openstates.org)

RE: Hawaii's public schools are underfunded, this has led to chronic teacher shortages, large class sizes, and the failure to deal with our special needs students. **I am asking you to support our keiki and our public schools, by supporting SB683, SB686, HB180, HB182.** These bills support a Constitutional Amendment that reads: "Shall the legislature fund a quality public education for all of Hawaii's children, including the recruitment and retention of teachers, lower class sizes, special education programming, career and technical education, art, music, Hawaiian studies, and Hawaiian language, by establishing, as provided by law, a surcharge on residential investment property and visitor accommodations?" Thank you.

NAME: Angela Oshea

ADDRESS: 5629 Hokekani Rd

Kaunua 96746  
(Place comments on the back)



TO: SEN. Ron Kouchi

REP. Nadine Nakamura  
(To locate your senator and representative go to [openstates.org](http://openstates.org))

RE: Hawaii's public schools are underfunded, this has led to chronic teacher shortages, large class sizes, and the failure to deal with our special needs students. **I am asking you to support our keiki and our public schools, by supporting SB683, SB686, HB180, HB182.** These bills support a Constitutional Amendment that reads: "Shall the legislature fund a quality public education for all of Hawaii's children, including the recruitment and retention of teachers, lower class sizes, special education programming, career and technical education, art, music, Hawaiian studies, and Hawaiian language, by establishing, as provided by law, a surcharge on residential investment property and visitor accommodations?" Thank you.

NAME: Merma M. Jim

ADDRESS: 6957 Powaikai St.

Kapa'a, HI. 96746

(Place comments on the back)



TO: SEN. Ron Kouchi

REP. Nadine Nakamura  
(To locate your senator and representative go to [openstates.org](http://openstates.org))

RE: Hawaii's public schools are underfunded, this has led to chronic teacher shortages, large class sizes, and the failure to deal with our special needs students. **I am asking you to support our keiki and our public schools, by supporting SB663, SB686, HB180, HB182.** These bills support a Constitutional Amendment that reads: "Shall the legislature fund a quality public education for all of Hawaii's children, including the recruitment and retention of teachers, lower class sizes, special education programming, career and technical education, art, music, Hawaiian studies, and Hawaiian language, by establishing, as provided by law, a surcharge on residential investment property and visitor accommodations?" Thank you.

NAME: Joyce Yamashita

ADDRESS: 4807 Hauaala Rd

Kapaa W 967Kc  
(Place comments on the back)



TO:

SEN. Kouchi

REP. Torioka

(To locate your senator and representative go to openstates.org)

RE:

Hawaii's public schools are underfunded, this has led to chronic teacher shortages, large class sizes, and the failure to deal with our special needs students. **I am asking you to support our keiki and our public schools, by supporting SB683, SB686, HB180, HB182.** These bills support a Constitutional Amendment that reads: "Shall the legislature fund a quality public education for all of Hawaii's children, including the recruitment and retention of teachers, lower class sizes, special education programming, career and technical education, art, music, Hawaiian studies, and Hawaiian language, by establishing, as provided by law, a surcharge on residential investment property and visitor accommodations?" Thank you.

NAME:

Kathie Emright

ADDRESS:

5736 Lokelani Rd,

Kapaemahi 96746

(Place comments on the back)



TO:

SEN. Ronald Koussh

REP. Nadine Nakamura

(To locate your senator and representative go to [openstates.org](http://openstates.org))

RE:

Hawaii's public schools are underfunded, this has led to chronic teacher shortages, large class sizes, and the failure to deal with our special needs students. **I am asking you to support our keiki and our public schools, by supporting SB683, SB686, HB180, HB182.** These bills support a Constitutional Amendment that reads: "Shall the legislature fund a quality public education for all of Hawaii's children, including the recruitment and retention of teachers, lower class sizes, special education programming, career and technical education, art, music, Hawaiian studies, and Hawaiian language, by establishing, as provided by law, a surcharge on residential investment property and visitor accommodations?" Thank you,

NAME:

John M. Slavenpart

ADDRESS:

6207 Kaha Keai Place

Kapaemahu Hawaii 96746

(Place comments on the back)



TO: SEN. Kouze

REP. Nakamura, Tokioka, Munka

(To locate your senator and representative go to openstates.org)

Hawaii's public schools are underfunded, this has led to chronic teacher shortages, large class sizes, and the failure to deal with our special needs students. **I am asking you to support our keiki and our public schools, by supporting SB683, SB686, HB180, HB182.** These bills support a Constitutional Amendment that reads: "Shall the legislature fund a quality public education for all of Hawaii's children, including the recruitment and retention of teachers, lower class sizes, special education programming, career and technical education, art, music, Hawaiian studies, and Hawaiian language, by establishing, as provided by law, a surcharge on residential investment property and visitor accommodations?" Thank you.

NAME: Aimee Sandaire

ADDRESS: 306 Hie St.

Keolu, HI 96746

(Place comments on the back)





TO:

SEN. Kouchi,

REP. Nakamura, Tokioka, Marikawa  
(To locate your senator and representative go to [openstates.org](http://openstates.org))

RE:

Hawaii's public schools are underfunded, this has led to chronic teacher shortages, large class sizes, and the failure to deal with our special needs students. **I am asking you to support our keiki and our public schools, by supporting SB683, SB686, HB180, HB182.** These bills support a Constitutional Amendment that reads: "I shall the legislature fund a quality public education for all of Hawaii's children, including the recruitment and retention of teachers, lower class sizes, special education programming, career and technical education, art, music, Hawaiian studies, and Hawaiian language, by establishing, as provided by law, a surcharge on residential investment property and visitor accommodations?" Thank you.

NAME:

Sharon Soreniman

ADDRESS:

4834 Pelehu Rd

Kapaa, HI 96746

(Place comments on the back)



TO:

SEN.

Kouchi

REP.

Nakanawa, Tokioka, Morikawa

(To locate your senator and representative go to openstates.org)

RE:

Hawaii's public schools are underfunded, this has led to chronic teacher shortages, large class sizes, and the failure to deal with our special needs students. **I am asking you to support our keiki and our public schools, by supporting SB683, SB686, HB180, HB182.** These bills support a Constitutional Amendment that reads: "Shall the legislature fund a quality public education for all of Hawaii's children, including the recruitment and retention of teachers, lower class sizes, special education programming, career and technical education, art, music, Hawaiian studies, and Hawaiian language, by establishing, as provided by law, a surcharge on residential investment property and visitor accommodations?" Thank you.

NAME:

Marla Domingo

ADDRESS:

6400 Makana Rd

Kapea, HI 96746

(Place comments on the back)



TO:

SEN.

*Kandi*

REP.

*MARILYNIA*

(To locate your senator and representative go to [openstates.org](http://openstates.org))

RE:

Hawaii's public schools are underfunded, this has led to chronic teacher shortages, large class sizes, and the failure to deal with our special needs students. **I am asking you to support our keiki and our public schools, by supporting SB683, SB686, HB180, HB182.** These bills support a Constitutional Amendment that reads: "Shall the legislature fund a quality public education for all of Hawaii's children, including the recruiting and retention of teachers, lower class sizes, special education programming, career and technical education, art, music, Hawaiian studies, and Hawaiian language, by establishing, as provided by law, a surcharge on residential investment property and visitor accommodations?" Thank you.

NAME:

*Leah Bowser-Wilson*

ADDRESS:

*4986 Laipo Rd.*

*Raanana, HI 96746*

(Place comments on the back)



TO: SEN. RON KOVACH

REP. TOKIWA MORIYAMA NAKAMURA  
(To locate your senator and representative go to [openstates.org](http://openstates.org))

RE: Hawaii's public schools are underfunded, this has led to chronic teacher shortages, large class sizes, and the failure to deal with our special needs students. **I am asking you to support our keiki and our public schools, by supporting SB683, SB686, HB180, HB182.** These bills support a Constitutional Amendment that reads: "Shall the legislature fund a quality public education for all of Hawaii's children, including the recruitment and retention of teachers, lower class sizes, special education programming, career and technical education, art, music, Hawaiian studies, and Hawaiian language, by establishing, as provided by law, a surcharge on residential investment property and visitor accommodations?" Thank you.

NAME: VICTORIA NAGAYU

ADDRESS: 4846 HALEILIO RD,

KAPAA KAAHI, HI 96746

(Place comments on the back)



TO: SEN. Kouchi

REP. N. Nakamura

(To locate your senator and representative go to [openstates.org](http://openstates.org))

RE: Hawaii's public schools are underfunded, this has led to chronic teacher shortages, large class sizes, and the failure to deal with our special needs students. **I am asking you to support our keiki and our public schools, by supporting SB683, SB686, HB180, HB182.** These bills support a Constitutional Amendment that reads: "Shall the legislature fund a quality public education for all of Hawaii's children, including the recruitment and retention of teachers, lower class sizes, special education programming, career and technical education, art, music, Hawaiian studies, and Hawaiian language, by establishing, as provided by law, a surcharge on residential investment property and visitor accommodations?" Thank you.

NAME: Amanda Frelth

ADDRESS: PO Box 1422

Kapaa, HI 96746

(Place comments on the back)



TO: SEN. \_\_\_\_\_

REP. Michelle Kanahele

(To locate your senator and representative go to openstates.org)

RE:

Hawaii's public schools are underfunded, this has led to chronic teacher shortages, large class sizes, and the failure to deal with our special needs students. **I am asking you to support our keiki and our public schools, by supporting SB683, SB686, HB180, HB182.** These bills support a Constitutional Amendment that reads: "Shall the legislature fund a quality public education for all of Hawaii's children, including the recruitment and retention of teachers, lower class sizes, special education programming, career and technical education, art, music, Hawaiian studies, and Hawaiian language, by establishing, as provided by law, a surcharge on residential investment property and visitor accommodations?" Thank you.

NAME:

Maile Faust

ADDRESS:

5750 Konoeha Rd

Spae Hawaii

96746

(Place comments on the back)



TO: SEN. Kouchi

REP. Wakamura  
(To locate your senator and representative go to openstates.org)

RE: Hawaii's public schools are underfunded, this has led to chronic teacher shortages, large class sizes, and the failure to deal with our special needs students. **I am asking you to support our keiki and our public schools, by supporting SB683, SB686, HB180, HB182.** These bills support a Constitutional Amendment that reads: "Shall the legislature fund a quality public education for all of Hawaii's children, including the recruitment and retention of teachers, lower class sizes, special education programming, career and technical education, art, music, Hawaiian studies, and Hawaiian language, by establishing, as provided by law, a surcharge on residential investment property and visitor accommodations?" Thank you.

NAME: Armond Fuge

ADDRESS: 4911 Aiala Rd

Kapa, HI 96746  
(Place comments on the back)



TO:

SEN. R. Kouchi

REP. ~~A. Nakagawa~~ D.

(To locate your senator and representative go to openstates.org)

RE:

Hawaii's public schools are underfunded, this has led to chronic teacher shortages, large class sizes, and the failure to deal with our special needs students. **I am asking you to support our keiki and our public schools, by supporting SB683, SB686, HB180, HB182.** These bills support a Constitutional Amendment that reads: "Shall the legislature fund a quality public education for all of Hawaii's children, including the recruitment and retention of teachers, lower class sizes, special education programming, career and technical education, art, music, Hawaiian studies, and Hawaiian language, by establishing, as provided by law, a surcharge on residential investment property and visitor accommodations?" Thank you.

NAME:

Marcia Montyral

ADDRESS:

4.939 Kuhio Hwy. Rear  
Kapua 96746

(Place comments on the back)





TO:

SEN.

Ron Kouchi

REP.

Terioka

(To locate your senator and representative go to [openstates.org](http://openstates.org))

RE:

Hawaii's public schools are underfunded, this has led to chronic teacher shortages, large class sizes, and the failure to deal with our special needs students. **I am asking you to support our keiki and our public schools, by supporting SB683, SB685, HB180, HB182.** These bills support a Constitutional Amendment that reads: "Shall the legislature fund a quality public education for all of Hawaii's children, including the recruitment and retention of teachers, lower class sizes, special education programming, career and technical education, art, music, Hawaiian studies, and Hawaiian language, by establishing, as provided by law, a surcharge on residential investment property and visitor accommodations?" Thank you.

NAME:

Anne Milnes

ADDRESS:

5868 Kuni Pl

Kapa'a, HI 96746

(Place comments on the back)



TO:

SEN. Kouchi

REP. Nakamura

(To locate your senator and representative go to [openstates.org](http://openstates.org))

RE:

Hawaii's public schools are underfunded, this has led to chronic teacher shortages, large class sizes, and the failure to deal with our special needs students. **I am asking you to support our keiki and our public schools, by supporting SB683, SB696, HB180, HB182.** These bills support a Constitutional Amendment that reads: "Shall the legislature fund a quality public education for all of Hawaii's children, including the recruitment and retention of teachers, lower class sizes, special education programming, career and technical education, art, music, Hawaiian studies, and Hawaiian language, by establishing, as provided by law, a surcharge on residential investment property and visitor accommodations?" Thank you.

NAME:

Andrea Mitchell

ADDRESS:

Po Box 1681

Kapaa, HI 96746

(Place comments on the back)



TO:

SEN. Kouiki

REP. Toyoka Nakamura

(To locate your senator and representative go to [openstates.org](http://openstates.org))

RE:

Hawaii's public schools are underfunded, this has led to chronic teacher shortages, large class sizes, and the failure to deal with our special needs students. **I am asking you to support our keiki and our public schools, by supporting SB683, SB686, HB180, HB182.** These bills support a Constitutional Amendment that reads: ""Shall the legislature fund a quality public education for all of Hawaii's children, including the recruitment and retention of teachers, lower class sizes, special education programming, career and technical education, art, music, Hawaiian studies, and Hawaiian language, by establishing, as provided by law, a surcharge on residential investment property and visitor accommodations?" Thank you.

NAME:

Brenda Barber

ADDRESS:

496 Puuopae Rd

Kapaa, HI - 96746

(Place comments on the back)



TO: SEN. Ron Koussh

REP. N. Nakamura / S. Terioka /

(To locate your senator and representative go to openstates.org)

RE: Hawaii's public schools are underfunded, this has led to chronic teacher shortages, large class sizes, and the failure to deal with our special needs students. **I am asking you to support our keiki and our public schools, by supporting SB683, SB686, HB180, HB182.** These bills support a Constitutional Amendment that reads: "Shall the legislature fund a quality public education for all of Hawaii's children, including the recruitment and retention of teachers, lower class sizes, special education programming, career and technical education, art, music, Hawaiian studies, and Hawaiian language, by establishing, as provided by law, a surcharge on residential investment property and visitor accommodations?" Thank you.

NAME: Noreen Murawm

ADDRESS: 44601 Iwawawa lp

96799

(Place comments on the back)



TO: SEN. Kouchi

REP. Morikawa

(To locate your senator and representative go to openstates.org)

RE:

Hawaii's public schools are underfunded, this has led to chronic teacher shortages, large class sizes, and the failure to deal with our special needs students. **I am asking you to support our keiki and our public schools, by supporting SB683, SB686, HB180, HB182.** These bills support a Constitutional Amendment that reads: "Shall the legislature fund a quality public education for all of Hawaii's children, including the recruitment and retention of teachers, lower class sizes, special education programming, career and technical education, art, music, Hawaiian studies, and Hawaiian language, by establishing, as provided by law, a surcharge on residential investment property and visitor accommodations?" Thank you.

NAME:

Rachel Wright

ADDRESS:

P.O. Box 52

Kekaha, HI 96752

(Place comments on the back)

All these hopes for the future will do no good if the children who will control our future are not given a proper education. We need the funding to give them that.



TO:

SEN. Kouchi

REP. ~~Forrest~~ MORIKAWA

(To locate your senator and representative go to openstates.org)

RE:

Hawaii's public schools are underfunded, this has led to chronic teacher shortages, large class sizes, and the failure to deal with our special needs students. **I am asking you to support our keiki and our public schools, by supporting SB683, SB686, HB180, HB182.** These bills support a Constitutional Amendment that reads: "The State shall the legislature fund a quality public education for all of Hawaii's children, including the recruitment and retention of teachers, lower class sizes, special education programming, career and technical education, art, music, Hawaiian studies, and Hawaiian language, by establishing, as provided by law, a surcharge on residential investment property and visitor accommodations?" Thank you.

NAME:

Adreanna Clark

ADDRESS:

8562 Elepaio

Helekahele HI 96752

(Place comments on the back)

Our schools will fall  
apart with out proper funding.

Teachers are already leaving.

It will only get worse, unless  
we support our schools properly!

Adreanna Clark





TO:

SEN.

Kouchi

REP.

Morikawa

(To locate your senator and representative go to openstates.org)

RE:

Hawaii's public schools are underfunded, this has led to chronic teacher shortages, large class sizes, and the failure to deal with our special needs students. I am asking you to support our keiki and our public schools, by supporting SB683, SB686, HB180, HB182. These bills support a Constitutional Amendment that reads: "Shall the legislature fund a quality public education for all of Hawaii's children, including the recruitment and retention of teachers, lower class sizes, special education programming, career and technical education, art, music, Hawaiian studies, and Hawaiian language, by establishing, as provided by law, a surcharge on residential investment property and visitor accommodations?" Thank you.

NAME:

Tracy Kobayashi

ADDRESS:

P.O. Box 912

Keekaha, HI 96752

(Place comments on the back)



TO:

SEN.

Kouchi

REP.

Tokios

(To locate your senator and representative go to [openstates.org](http://openstates.org))

RE:

Hawaii's public schools are underfunded, this has led to chronic teacher shortages, large class sizes, and the failure to deal with our special needs students. **I am asking you to support our keiki and our public schools, by supporting SB683, SB686, HB180, HB182.** These bills support a Constitutional Amendment that reads: "Shall the legislature fund a quality public education for all of Hawaii's children, including the recruitment and retention of teachers, lower class sizes, special education programming, career and technical education, art, music, Hawaiian studies, and Hawaiian language, by establishing, as provided by law, a surcharge on residential investment property and visitor accommodations?" Thank you.

NAME:

Reza Minis

ADDRESS:

P.O. Box 1846  
Kekaha HI 96752

(Place comments on the back)



TO: SEN. Kouchi

REP. Moni Kawana

(To locate your senator and representative go to [openstates.org](http://openstates.org))

RE: Hawaii's public schools are underfunded, this has led to chronic teacher shortages, large class sizes, and the failure to deal with our special needs students. **I am asking you to support our keiki and our public schools, by supporting SB683, SB686, HB180, HB182.** These bills support a Constitutional Amendment that reads: ""Shall the legislature fund a quality public education for all of Hawaii's children, including the recruitment and retention of teachers, lower class sizes, special education programming, career and technical education, art, music, Hawaiian studies, and Hawaiian language, by establishing, as provided by law, a surcharge on residential investment property and visitor accommodations?" Thank you.

NAME: Ashna Sivad

ADDRESS: P. O. Box 1258

Kekaha HI, 96752

(Place comments on the back)



TO:

SEN.

KOUCHI

REP. NAKAMURA, TAJIOKA, MORIKAWA

(To locate your senator and representative go to [openstates.org](http://openstates.org))

RE:

Hawaii's public schools are underfunded, this has led to chronic teacher shortages, large class sizes, and the failure to deal with our special needs students. **I am asking you to support our keiki and our public schools, by supporting SB683, SB686, HB180, HB182.** These bills support a Constitutional Amendment that reads: "Shall the legislature fund a quality public education for all of Hawaii's children, including the recruitment and retention of teachers, lower class sizes, special education programming, career and technical education, art, music, Hawaiian studies, and Hawaiian language, by establishing, as provided by law, a surcharge on residential investment property and visitor accommodations?" Thank you.

NAME:

Candice Klein Leckox

ADDRESS:

P.O. Box 1215 Kekaha HI

96752

(Place comments on the back)



TO:

SEN.

Ron Kousshi

REP.

Dee Mori'kawa

(To locate your senator and representative go to [openstates.org](http://openstates.org))

RE:

Hawaii's public schools are underfunded, this has led to chronic teacher shortages, large class sizes, and the failure to deal with our special needs students. **I am asking you to support our keiki and our public schools, by supporting SB683, SB686, HB180, HB182.** These bills support a Constitutional Amendment that reads: "Shall the legislature fund a quality public education for all of Hawaii's children, including the recruitment and retention of teachers, lower class sizes, special education programming, career and technical education, art, music, Hawaiian studies, and Hawaiian language, by establishing, as provided by law, a surcharge on residential investment property and visitor accommodations?" Thank you.

NAME:

Barlene Murakawa

ADDRESS:

POB 1311

Keolu 96752

(Place comments on the back)



TO:

SEN.

Ron Kouchni

REP.

Dee Monkawa

(To locate your senator and representative go to [openstates.org](http://openstates.org))

RE:

Hawaii's public schools are underfunded, this has led to chronic teacher shortages, large class sizes, and the failure to deal with our special needs students. **I am asking you to support our keiki and our public schools, by supporting SB683, SB686, HB180, HB182.** These bills support a Constitutional Amendment that reads: "'Shall the legislature fund a quality public education for all of Hawaii's children, including the recruitment and retention of teachers, lower class sizes, special education programming, career and technical education, art, music, Hawaiian studies, and Hawaiian language, by establishing, as provided by law, a surcharge on residential investment property and visitor accommodations?'" Thank you.

NAME:

Audrey Franco

ADDRESS:

P.O. Box 67

Kekaha, HI 96752

(Place comments on the back)



TO:

SEN. Kouchi

REP. Morikawa

(To locate your senator and representative go to [openstates.org](http://openstates.org))

RE:

Hawaii's public schools are underfunded, this has led to chronic teacher shortages, large class sizes, and the failure to deal with our special needs students. **I am asking you to support our keiki and our public schools, by supporting SB683, SB686, HB180, HB182.** These bills support a Constitutional Amendment that reads: "Shall the legislature fund a quality public education for all of Hawaii's children, including the recruitment and retention of teachers, lower class sizes, special education programming, career and technical education, art, music, Hawaiian studies, and Hawaiian language, by establishing, as provided by law, a surcharge on residential investment property and visitor accommodations?" Thank you.

NAME:

Nick Coletti

ADDRESS:

P.O. Box 796

Keolu HT 96752

(Place comments on the back)



TO:

SEN. Kouchi

REP. ~~Murphy~~ Morikawa

(To locate your senator and representative go to openstates.org)

RE:

Hawaii's public schools are underfunded, this has led to chronic teacher shortages, large class sizes, and the failure to deal with our special needs students. **I am asking you to support our keiki and our public schools, by supporting SB683, SB686, HB180, HB182.** These bills support a Constitutional Amendment that reads: "Shall the legislature fund a quality public education for all of Hawaii's children, including the recruitment and retention of teachers, lower class sizes, special education programming, career and technical education, art, music, Hawaiian studies, and Hawaiian language, by establishing, as provided by law, a surcharge on residential investment property and visitor accommodations?" Thank you.

NAME:

Lorna Touchiyag

ADDRESS:

P.O. Box 795

Kekaha, HI 96752

(Place comments on the back)





TO: SEN. Kaehi

REP. Keioka Morikawa

(To locate your senator and representative go to [openstates.org](http://openstates.org))

RE: Hawaii's public schools are underfunded, this has led to chronic teacher shortages, large class sizes, and the failure to deal with our special needs students. **I am asking you to support our keiki and our public schools, by supporting SB683, SB686, HB180, HB182.** These bills support a Constitutional Amendment that reads: "Shall the legislature fund a quality public education for all of Hawaii's children, including the recruitment and retention of teachers, lower class sizes, special education programming, career and technical education, art, music, Hawaiian studies, and Hawaiian language, by establishing, as provided by law, a surcharge on residential investment property and visitor accommodations?" Thank you.

NAME: Plisse Lester

ADDRESS: P.O. Box 1005

Kokona H 90752

(Place comments on the back)



TO:

SEN. Kouchi

REP. Tokiko Nakamura, Morikawa

(To locate your senator and representative go to openstates.org)

RE:

Hawaii's public schools are underfunded, this has led to chronic teacher shortages, large class sizes, and the failure to deal with our special needs students. **I am asking you to support our keiki and our public schools, by supporting SB683, SB686, HB180, HB182.** These bills support a Constitutional Amendment that reads: "Shall the legislature fund a quality public education for all of Hawaii's children, including the recruitment and retention of teachers, lower class sizes, special education programming, career and technical education, art, music, Hawaiian studies, and Hawaiian language, by establishing, as provided by law, a surcharge on residential investment property and visitor accommodations?" Thank you.

NAME:

Jonelle Renti Cruz

ADDRESS:

P.O. Box 824

Kekaha HI 96752

(Place comments on the back)



TO:

SEN. FOUCHI

REP. MURIKAWA

(To locate your senator and representative go to [openstates.org](http://openstates.org))

RE:

Hawaii's public schools are underfunded, this has led to chronic teacher shortages, large class sizes, and the failure to deal with our special needs students. **I am asking you to support our keiki and our public schools, by supporting SB683, SB686, HB180, HB182.** These bills support a Constitutional Amendment that reads: "Shall the legislature fund a quality public education for all of Hawaii's children, including the recruitment and retention of teachers, lower class sizes, special education programming, career and technical education, art, music, Hawaiian studies, and Hawaiian language, by establishing, as provided by law, a surcharge on residential investment property and visitor accommodations?" Thank you.

NAME:

TRYSON TANGAO

ADDRESS:

P.O. BOX 1016

KEKAHA HI 96752

(Place comments on the back)



TO:

SEN. Don Koussis

REP. Dee Morikawa

(To locate your senator and representative go to [openstates.org](http://openstates.org))

RE:

Hawaii's public schools are underfunded, this has led to chronic teacher shortages, large class sizes, and the failure to deal with our special needs students. **I am asking you to support our keiki and our public schools, by supporting SB683, SB686, HB180, HB182.** These bills support a Constitutional Amendment that reads: "Shall the legislature fund a quality public education for all of Hawaii's children, including the recruitment and retention of teachers, lower class sizes, special education programming, career and technical education, art, music, Hawaiian studies, and Hawaiian language, by establishing, as provided by law, a surcharge on residential investment property and visitor accommodations?" Thank you.

NAME:

Betty Steel

ADDRESS:

2512 Kalikawai Rd

Kilauea Hl 96754

(Place comments on the back)

Please help fund our  
Schools!



TO:

SEN.

Kouchi

REP.

Nakamura ~~XXXXXX~~

(To locate your senator and representative go to openstates.org)

RE:

Hawaii's public schools are underfunded, this has led to chronic teacher shortages, large class sizes, and the failure to deal with our special needs students. **I am asking you to support our keiki and our public schools, by supporting SB683, SB686, HB180, HB182.** These bills support a Constitutional Amendment that reads: "Shall the legislature fund a quality public education for all of Hawaii's children, including the recruitment and retention of teachers, lower class sizes, special education programming, career and technical education, art, music, Hawaiian studies, and Hawaiian language, by establishing, as provided by law, a surcharge on residential investment property and visitor accommodations?" Thank you.

NAME:

Heather Cornell

ADDRESS:

PO Box 1334 Kilauea HI

96754

(Place comments on the back)

Please help support

Hawaii's Public Schools,  
Students and teachers!



TO: SEN. Kauēhu

REP. Nakaelema  
(To locate your senator and representative go to openstates.org)

RE: Hawaii's public schools are underfunded, this has led to chronic teacher shortages, large class sizes, and the failure to deal with our special needs students. **I am asking you to support our keiki and our public schools, by supporting SB683, SB686, HB180, HB182.** These bills support a Constitutional Amendment that reads: "Shall the legislature fund a quality public education for all of Hawaii's children, including the recruitment and retention of teachers, lower class sizes, special education programming, career and technical education, art, music, Hawaiian studies, and Hawaiian language, by establishing, as provided by law, a surcharge on residential investment property and visitor accommodations?" Thank you.

NAME: Margie Frederick

ADDRESS: Po Box 393

Kulaeoa HI 96754  
(Place comments on the back)



Please use the money  
for education! Our  
Reiki & Taijitsu  
deserve it!

Thank You



TO:

SEN. Konchi

REP. Yakamusa

(To locate your senator and representative go to [openstates.org](http://openstates.org))

RE:

Hawaii's public schools are underfunded, this has led to chronic teacher shortages, large class sizes, and the failure to deal with our special needs students. **I am asking you to support our keiki and our public schools, by supporting SB683, SB686, HB180, HB182.** These bills support a Constitutional Amendment that reads: "Shall the legislature fund a quality public education for all of Hawaii's children, including the recruitment and retention of teachers, lower class sizes, special education programming, career and technical education, art, music, Hawaiian studies, and Hawaiian language, by establishing, as provided by law, a surcharge on residential investment property and visitor accommodations?" Thank you.

NAME:

Wendy Paik

ADDRESS:

37276 Amherst

Kailua, HI 96754

(Place comments on the back)

Money must be  
used for education!

Wahneema Lubiano



TO:

SEN. Kouichi

REP. Merikawa, Nakamura

(To locate your senator and representative go to [openstates.org](http://openstates.org))

RE:

Hawaii's public schools are underfunded, this has led to chronic teacher shortages, large class sizes, and the failure to deal with our special needs students. I am asking you to support our keiki and our public schools, by supporting SB683, SB686, HB180, HB182. These bills support a Constitutional Amendment that reads: "Shall the legislature fund a quality public education for all of Hawaii's children, including the recruitment and retention of teachers, lower class sizes, special education programming, career and technical education, art, music, Hawaiian studies, and Hawaiian language, by establishing, as provided by law, a surcharge on residential investment property and visitor accommodations?" Thank you.

NAME:

Charles Meek

ADDRESS:

170. Box 485

Kilauea, HI 96754

(Place comments on the back)

Please pass the bill.



TO:

SEN.

Kaeha

REP. Nakamura Tokina Moritawa

(To locate your senator and representative go to [opstates.org](http://opstates.org))

RE:

Hawaii's public schools are underfunded, this has led to chronic teacher shortages, large class sizes, and the failure to deal with our special needs students. **I am asking you to support our keiki and our public schools, by supporting SB683, SB686, HB180, HB182.** These bills support a Constitutional Amendment that reads: "Shall the legislature fund a quality public education for all of Hawaii's children, including the recruitment and retention of teachers, lower class sizes, special education programming, career and technical education, art, music, Hawaiian studies, and Hawaiian language, by establishing, as provided by law, a surcharge on residential investment property and visitor accommodations?" Thank you.

NAME:

Senna Makarewe

ADDRESS:

PO BOX 192

Kalaheo HI 96754

(Place comments on the back)

Please support education



TO:

SEN. Ron Kawahi  
REP. Nadine Nakamura  
(To locate your senator and representative go to openstates.org)

RE:

Hawaii's public schools are underfunded, this has led to chronic teacher shortages, large class sizes, and the failure to deal with our special needs students. **I am asking you to support our keiki and our public schools, by supporting SB683, SB686, HB180, HB182.** These bills support a Constitutional Amendment that reads: "Shall the legislature fund a quality public education for all of Hawaii's children, including the recruitment and retention of teachers, lower class sizes, special education programming, career and technical education, art, music, Hawaiian studies, and Hawaiian language, by establishing, as provided by law, a surcharge on residential investment property and visitor accommodations?" Thank you.

NAME:

ADDRESS:

Judy Waite  
4163A Kalekolo St  
Kilauea, HI 96754  
(Place comments on the back)





TO:

SEN. Kouchi

REP. Tekioka, Nakamura, Moriyama  
(To locate your senator and representative go to [openstates.org](http://openstates.org))

RE:

Hawaii's public schools are underfunded, this has led to chronic teacher shortages, large class sizes, and the failure to deal with our special needs students. **I am asking you to support our keiki and our public schools, by supporting SB683, SB686, HB180, HB182.** These bills support a Constitutional Amendment that reads: "We Shall the legislature fund a quality public education for all of Hawaii's children, including the recruitment and retention of teachers, lower class sizes, special education programming, career and technical education, art, music, Hawaiian studies, and Hawaiian language, by establishing, as provided by law, a surcharge on residential investment property and visitor accommodations?" Thank you.

NAME:

Tamra Martin

ADDRESS:

P.O. Box 156 Kilauea, HI 96754

(Place comments on the back)



TO:

SEN.

Ron Kousshi

REP.

Dee Varkava

(To locate your senator and representative go to openstates.org)

RE:

Hawaii's public schools are underfunded, this has led to chronic teacher shortages, large class sizes, and the failure to deal with our special needs students. **I am asking you to support our keiki and our public schools, by supporting SB683, SB686, HB180, HB182.** These bills support a Constitutional Amendment that reads: "Shall the legislature fund a quality public education for all of Hawaii's children, including the recruitment and retention of teachers, lower class sizes, special education programming, career and technical education, art, music, Hawaiian studies, and Hawaiian language, by establishing, as provided by law, a surcharge on residential investment property and visitor accommodations?" Thank you!

NAME:

Jessie Simpson

ADDRESS:

PO Box 796

Kalaheo HI 96954

(Place comments on the back)



TO: SEN. FOURTH

REP. AKAMURA

(To locate your senator and representative go to [openstates.org](http://openstates.org))

RE: Hawaii's public schools are underfunded, this has led to chronic teacher shortages, large class sizes, and the failure to deal with our special needs students. **I am asking you to support our keiki and our public schools, by supporting SB683, SB686, HB180, HB182.** These bills support a Constitutional Amendment that reads: "Shall the legislature fund a quality public education for all of Hawaii's children, including the recruitment and retention of teachers, lower class sizes, special education programming, career and technical education, art, music, Hawaiian studies, and Hawaiian language, by establishing, as provided by law, a surcharge on residential investment property and visitor accommodations?" Thank you.

NAME: DAVID E. MIRET

ADDRESS: 4187 MAALO PLACE

KIUCOHA, HI 96754

(Place comments on the back)



TO:

SEN.

Ron Keelii

REP.

Na'ime Nakekura

(To locate your senator and representative go to [openstates.org](http://openstates.org))

RE:

Hawaii's public schools are underfunded, this has led to chronic teacher shortages, large class sizes, and the failure to deal with our special needs students. **I am asking you to support our keiki and our public schools, by supporting SB683, SB686, HB180, HB182.** These bills support a Constitutional Amendment that reads: "Shall the legislature fund a quality public education for all of Hawaii's children, including the recruitment and retention of teachers, lower class sizes, special education programming, career and technical education, art, music, Hawaiian studies, and Hawaiian language, by establishing, as provided by law, a surcharge on residential investment property and visitor accommodations?" Thank you.

NAME:

Suzanne L. D. P. S.

ADDRESS:

Po 652

Kilauea

H. 96754

(Place comments on the back)



TO:

SEN.

Kouchi

REP.

Tokiska, Muirka

(To locate your senator and representative go to [openstates.org](http://openstates.org))

RE:

Hawaii's public schools are underfunded, this has led to chronic teacher shortages, large class sizes, and the failure to deal with our special needs students. **I am asking you to support our keiki and our public schools, by supporting SB683, SB686, HB180, HB182.** These bills support a Constitutional Amendment that reads: "Shall the legislature fund a quality public education for all of Hawaii's children, including the recruitment and retention of teachers, lower class sizes, special education programming, career and technical education, art, music, Hawaiian studies, and Hawaiian language, by establishing, as provided by law, a surcharge on residential investment property and visitor accommodations?" Thank you.

NAME:

Nicole McManey

ADDRESS:

P.O. Box 1456

Kilauea, HI 96754

(Place comments on the back)



TO:

SEN. Kouchi

REP. Makamuru

(To locate your senator and representative go to [openstates.org](http://openstates.org))

RE:

Hawaii's public schools are underfunded, this has led to chronic teacher shortages, large class sizes, and the failure to deal with our special needs students. **I am asking you to support our keiki and our public schools, by supporting SB683, SB686, HB180, HB182.** These bills support a Constitutional Amendment that reads: ""Shall the legislature fund a quality public education for all of Hawaii's children, including the recruitment and retention of teachers, lower class sizes, special education programming, career and technical education, art, music, Hawaiian studies, and Hawaiian language, by establishing, as provided by law, a surcharge on residential investment property and visitor accommodations?" Thank you.

NAME:

Kathryn Smith

ADDRESS:

7819 Kuolawa Rd.

Kihuna HI 96754

(Place comments on the back)



TO: SEN. Ken Kouchi

REP. Nadine Nakamura  
(To locate your senator and representative go to [openstates.org](http://openstates.org))

RE: Hawaii's public schools are underfunded, this has led to chronic teacher shortages, large class sizes, and the failure to deal with our special needs students. **I am asking you to support our keiki and our public schools, by supporting**

**SB683, SB686, HB180, HB182.** These bills support a Constitutional Amendment that reads: "Shall the legislature fund a quality public education for all of Hawaii's children, including the recruitment and retention of teachers, lower class sizes, special education programming, career and technical education, art, music, Hawaiian studies, and Hawaiian language, by establishing, as provided by law, a surcharge on residential investment property and visitor accommodations?" Thank you.

NAME: Farrak Kowza

ADDRESS: 4781A Waialeale St

Kilauea, HI 96754  
(Place comments on the back)

A handwritten signature in black ink, appearing to be "Farrak Kowza", written over a horizontal line.



TO:

SEN.

Kouchi

REP.

NAYKAMUWA

(To locate your senator and representative go to openstates.org)

RE:

Hawaii's public schools are underfunded, this has led to chronic teacher shortages, large class sizes, and the failure to deal with our special needs students. **I am asking you to support our keiki and our public schools, by supporting SB683, SB686, HB180, HB182.** These bills support a Constitutional Amendment that reads: "Shall the legislature fund a quality public education for all of Hawaii's children, including the recruitment and retention of teachers, lower class sizes, special education programming, career and technical education, art, music, Hawaiian studies, and Hawaiian language, by establishing, as provided by law, a surcharge on residential investment property and visitor accommodations?" Thank you.

NAME:

Shana Pider

ADDRESS:

2488 Lokeka St.

Kilauea, HI 96754

(Place comments on the back)





TO:

SEN.

Kouch

REP.

Nakamura

(To locate your senator and representative go to [openstates.org](http://openstates.org))

RE:

Hawaii's public schools are underfunded, this has led to chronic teacher shortages, large class sizes, and the failure to deal with our special needs students. **I am asking you to support our keiki and our public schools, by supporting SB683, SB686, HB180, HB182.** These bills support a Constitutional Amendment that reads: "Shall the legislature fund a quality public education for all of Hawaii's children, including the recruitment and retention of teachers, lower class sizes, special education programming, career and technical education, art, music, Hawaiian studies, and Hawaiian language, by establishing, as provided by law, a surcharge on residential investment property and visitor accommodations?" Thank you.

NAME:

J. Craig

ADDRESS:

4242 Momi St.

Kilauea, HI, 96797

(Place comments on the back)



TO:

SEN. Ron Kouchi

REP. Jimmy Tokioka, Nadine Nakamura

(To locate your senator and representative go to [openstates.org](http://openstates.org))

Dee Morikawa

RE:

Hawaii's public schools are underfunded, this has led to chronic teacher shortages, large class sizes, and the failure to deal with our special needs students. **I am asking you to support our keiki and our public schools, by supporting SB683, SB686, HB180, HB182.** These bills support a Constitutional Amendment that reads: "Shall the legislature fund a quality public education for all of Hawaii's children, including the recruitment and retention of teachers, lower class sizes, special education programming, career and technical education, art, music, Hawaiian studies, and Hawaiian language, by establishing, as provided by law, a surcharge on residential investment property and visitor accommodations?" Thank you.

NAME:

Michelle Gibson

ADDRESS:

P.O. Box 102

Kilauea, HI 96754

(Place comments on the back)



TO:

SEN. Kouchi

REP. Tobias's Rep. Nakamura, Rep. Morioka

(To locate your senator and representative go to openstates.org)

RE:

Hawaii's public schools are underfunded, this has led to chronic teacher shortages, large class sizes, and the failure to deal with our special needs students. **I am asking you to support our keiki and our public schools, by supporting SB683, SB686, HB180, HB182.** These bills support a Constitutional Amendment that reads: "¶ Shall the legislature fund a quality public education for all of Hawaii's children, including the recruitment and retention of teachers, lower class sizes, special education programming, career and technical education, art, music, Hawaiian studies, and Hawaiian language, by establishing, as provided by law, a surcharge on residential investment property and visitor accommodations?" Thank you.

NAME:

Lidia Osakada

ADDRESS:

PO Box 700

Kilauea HI 96754

(Place comments on the back)



TO: SEN. Kowale

REP. Tamm Takaka

(To locate your senator and representative go to openstates.org)

RE: Hawaii's public schools are underfunded, this has led to chronic teacher shortages, large class sizes, and the failure to deal with our special needs students. **I am asking you to support our keiki and our public schools, by supporting SB683, SB686, HB180, HB182.** These bills support a Constitutional Amendment that reads: "Shall the legislature fund a quality public education for all of Hawaii's children, including the recruiting and retention of teachers, lower class sizes, special education programming, career and technical education, art, music, Hawaiian studies, and Hawaiian language, by establishing, as provided by law, a surcharge on residential investment property and visitor accommodations?" Thank you.

NAME: Rene Robinson

ADDRESS: PO Box 47

Waimanalo HI 96754

(Place comments on the back)



TO:

SEN.

Ron Keelie

REP.

Nadine Makemura

(To locate your senator and representative go to [openstates.org](http://openstates.org))

RE:

Hawaii's public schools are underfunded, this has led to chronic teacher shortages, large class sizes, and the failure to deal with our special needs students. **I am asking you to support our keiki and our public schools, by supporting SB683, SB686, HB180, HB182.** These bills support a Constitutional Amendment that reads: "Shall the legislature fund a quality public education for all of Hawaii's children, including the recruitment and retention of teachers, lower class sizes, special education programming, career and technical education, art, music, Hawaiian studies, and Hawaiian language, by establishing, as provided by law, a surcharge on residential investment property and visitor accommodations?" Thank you.

NAME:

Milagros Sagaveo

ADDRESS:

2469 Kurekei St. Kilauea

Kaunoi Hi. 96754

(Place comments on the back)



TO:

SEN. Kouchi

REP. Nokamura, Tokioka, Morikawa  
(To locate your senator and representative go to [openstates.org](http://openstates.org))

RE:

Hawaii's public schools are underfunded, this has led to chronic teacher shortages, large class sizes, and the failure to deal with our special needs students. **I am asking you to support our keiki and our public schools, by supporting SB683, SB686, HB180, HB182.** These bills support a Constitutional Amendment that reads: "Shall the legislature fund a quality public education for all of Hawaii's children, including the recruitment and retention of teachers, lower class sizes, special education programming, career and technical education, art, music, Hawaiian studies, and Hawaiian language, by establishing, as provided by law, a surcharge on residential investment property and visitor accommodations?" Thank you.

NAME:

Anne Torio

ADDRESS:

PO Box 1385

Kilauea HI 916754

(Place comments on the back)



TO:

SEN. Koehn,  
REP. Nadine Nakawana

(To locate your senator and representative go to openstates.org)

RE:

Hawaii's public schools are underfunded, this has led to chronic teacher shortages, large class sizes, and the failure to deal with our special needs students. **I am asking you to support our keiki and our public schools, by supporting SB683, SB686, HB180, HB182.** These bills support a Constitutional Amendment that reads: "I shall the legislature fund a quality public education for all of Hawaii's children, including the recruitment and retention of teachers, lower class sizes, special education programming, career and technical education, art, music, Hawaiian studies, and Hawaiian language, by establishing, as provided by law, a surcharge on residential investment property and visitor accommodations?" Thank you.

NAME:

Michael Kline

ADDRESS:

P.O. Box 1201  
Kulaeae, HI 96754

(Place comments on the back)



TO: SEN. Ron Kouchi

REP. Nadine Nakamura  
(To locate your senator and representative go to openstates.org)

RE: Hawaii's public schools are underfunded, this has led to chronic teacher shortages, large class sizes, and the failure to deal with our special needs students. **I am asking you to support our keiki and our public schools, by supporting SB683, SB686, HB180, HB182.** These bills support a Constitutional Amendment that reads: "Shall the legislature fund a quality public education for all of Hawaii's children, including the recruitment and retention of teachers, lower class sizes, special education programming, career and technical education, art, music, Hawaiian studies, and Hawaiian language, by establishing, as provided by law, a surcharge on residential investment property and visitor accommodations?" Thank you.

NAME: Kiwan Pond Teixerua

ADDRESS: P.O. Box 1032

Kilauea HI 96754

(Place comments on the back)





TO:

SEN.

Kouchi

REP.

Makawana Tikiokela Mui/cama

(To locate your senator and representative go to [openstates.org](http://openstates.org))

RE:

Hawaii's public schools are underfunded, this has led to chronic teacher shortages, large class sizes, and the failure to deal with our special needs students. **I am asking you to support our keiki and our public schools, by supporting SB683, SB686, HB180, HB182.** These bills support a Constitutional Amendment that reads: "Shall the legislature fund a quality public education for all of Hawaii's children, including the recruitment and retention of teachers, lower class sizes, special education programming, career and technical education, art, music, Hawaiian studies, and Hawaiian language, by establishing, as provided by law, a surcharge on residential investment property and visitor accommodations?" Thank you.

NAME:

Lauren Giff

ADDRESS:

P.O. Box 35

Kilauea HI 96754

(Place comments on the back)



TO:

SEN. Ronald Kawachi

REP. Dee Morikawa

(To locate your senator and representative go to [openstates.org](http://openstates.org))

RE:

Hawaii's public schools are underfunded, this has led to chronic teacher shortages, large class sizes, and the failure to deal with our special needs students. **I am asking you to support our keiki and our public schools by supporting SB683, SB686, HB180, HB182.** These bills support a Constitutional Amendment that reads: "'Shall the legislature fund a quality public education for all of Hawaii's children, including the recruitment and retention of teachers, lower class sizes, special education programming, career and technical education, art, music, Hawaiian studies, and Hawaiian language, by establishing, as provided by law, a surcharge on residential investment property and visitor accommodations?'" Thank you.

NAME:

Shelly Pascoe

ADDRESS:

P.O. Box 970 Koloa, HI 96756

(Place comments on the back)

I support SB 683, SB 684,  
HB 180, and HB 182. The passage of  
these bills can help in making  
classroom sizes manageable  
and teachers also need to have  
an special ed. inclusion teacher  
for all academic subjects.  
Please help our kids and  
educators!



TO:

SEN. KAOBACHI

REP. NAKOMUA TUKIUK - NAKIKAWA  
(To locate your senator and representative go to [openstates.org](http://openstates.org))

RE:

Hawaii's public schools are underfunded, this has led to chronic teacher shortages, large class sizes, and the failure to deal with our special needs students. **I am asking you to support our keiki and our public schools, by supporting SB683, SB686, HB180, HB182.** These bills support a Constitutional Amendment that reads: "Shall the legislature fund a quality public education for all of Hawaii's children, including the recruitment and retention of teachers, lower class sizes, special education programming, career and technical education, art, music, Hawaiian studies, and Hawaiian language, by establishing, as provided by law, a surcharge on residential investment property and visitor accommodations?" Thank you.

NAME:

CECILIA CARBONE

ADDRESS:

PO BOX 393

KOLOA - 96756

(Place comments on the back)



TO: SEN. R. Kouchi

REP. N. Wakamura, J. Tokioka, D. Morikawa  
(To locate your senator and representative go to openstates.org)

RE:

Hawaii's public schools are underfunded, this has led to chronic teacher shortages, large class sizes, and the failure to deal with our special needs students. **I am asking you to support our keiki and our public schools, by supporting SB683, SB686, HB180, HB182.** These bills support a Constitutional Amendment that reads: "Shall the legislature fund a quality public education for all of Hawaii's children, including the recruitment and retention of teachers, lower class sizes, special education programming, career and technical education, art, music, Hawaiian studies, and Hawaiian language, by establishing, as provided by law, a surcharge on residential investment property and visitor accommodations?" Thank you.

NAME:

M. Madayag

ADDRESS:

P.O. Box 342

Kohala, HI 96752

(Place comments on the back)



TO:

SEN. Kouchi

REP. Dee Mori Kawa

(To locate your senator and representative go to [openstates.org](http://openstates.org))

RE:

Hawaii's public schools are underfunded, this has led to chronic teacher shortages, large class sizes, and the failure to deal with our special needs students. **I am asking you to support our keiki and our public schools, by supporting SB683, SB686, HB180, HB182.** These bills support a Constitutional Amendment that reads: "I shall the legislature fund a quality public education for all of Hawaii's children, including the recruitment and retention of teachers, lower class sizes, special education programming, career and technical education, art, music, Hawaiian studies, and Hawaiian language, by establishing, as provided by law, a surcharge on residential investment property and visitor accommodations?" Thank you.

NAME:

Musa Machado

ADDRESS:

3282 A. Opa

Koloa HI 96761

(Place comments on the back)



TO:

SEN. Ron Kouchi

REP. Tokioka

(To locate your senator and representative go to [openstates.org](http://openstates.org))

RE:

Hawaii's public schools are underfunded, this has led to chronic teacher shortages, large class sizes, and the failure to deal with our special needs students. **I am asking you to support our keiki and our public schools, by supporting SB683, SB686, HB180, HB182.** These bills support a Constitutional Amendment that reads: "Shall the legislature fund a quality public education for all of Hawaii's children, including the recruitment and retention of teachers, lower class sizes, special education programming, career and technical education, art, music, Hawaiian studies, and Hawaiian language, by establishing, as provided by law, a surcharge on residential investment property and visitor accommodations?" Thank you.

NAME:

Janine Esposo

ADDRESS:

80 Box 1747

Koloa HI 96756

(Place comments on the back)



TO: SEN. Ron Kouchi

REP. JAMES TOKIOKA  
(To locate your senator and representative go to openstates.org)

RE: Hawaii's public schools are underfunded, this has led to chronic teacher shortages, large class sizes, and the failure to deal with our special needs students. **I am asking you to support our keiki and our public schools, by supporting SB683, SB686, HB180, HB182.** These bills support a Constitutional Amendment that reads: "Shall the legislature fund a quality public education for all of Hawaii's children, including the recruitment and retention of teachers, lower class sizes, special education programming, career and technical education, art, music, Hawaiian studies, and Hawaiian language, by establishing, as provided by law, a surcharge on residential investment property and visitor accommodations?" Thank you.

NAME: Cadice Pascual  
ADDRESS: 3990 Mamaki Street  
Koloa, Hawaii 96758  
(Place comments on the back)





TO: SEN. Kouchi

REP. Tokioke Morikawa

(To locate your senator and representative go to [openstates.org](http://openstates.org))

RE: Hawaii's public schools are underfunded, this has led to chronic teacher shortages, large class sizes, and the failure to deal with our special needs students. **I am asking you to support our keiki and our public schools, by supporting SB683, SB686, HB180, HB182.** These bills support a Constitutional Amendment that reads: "Shall the legislature fund a quality public education for all of Hawaii's children, including the recruitment and retention of teachers, lower class sizes, special education programming, career and technical education, art, music, Hawaiian studies, and Hawaiian language, by establishing, as provided by law, a surcharge on residential investment property and visitor accommodations?" Thank you.

NAME: Carin Swiftiff

ADDRESS: PO Box 981

Ka10a HI 96756

(Place comments on the back)



TO: SEN. Kobachi

REP. Nakamura  
(To locate your senator and representative go to openstates.org)

RE: Hawaii's public schools are underfunded, this has led to chronic teacher shortages, large class sizes, and the failure to deal with our special needs students. **I am asking you to support our keiki and our public schools, by supporting**

**SB683, SB686, HB180, HB182.** These bills support a Constitutional Amendment that reads: "Shall the legislature fund a quality public education for all of Hawaii's children, including the recruitment and retention of teachers, lower class sizes, special education programming, career and technical education, art, music, Hawaiian studies, and Hawaiian language, by establishing, as provided by law, a surcharge on residential investment property and visitor accommodations?" Thank you.

NAME: Courtney Martin

ADDRESS: 2407A Kipuka Street

Koloa, HI 96756

(Place comments on the back)



TO:

SEN. Kouchi

REP. TOKIOKA  
(To locate your senator and representative go to openstates.org)

RE:

Hawaii's public schools are underfunded, this has led to chronic teacher shortages, large class sizes, and the failure to deal with our special needs students. **I am asking you to support our keiki and our public schools, by supporting SB683, SB686, HB180, HB182.** These bills support a Constitutional Amendment that reads: "Shall the legislature fund a quality public education for all of Hawaii's children, including the recruitment and retention of teachers, lower class sizes, special education programming, career and technical education, art, music, Hawaiian studies, and Hawaiian language, by establishing, as provided by law, a surcharge on residential investment property and visitor accommodations?" Thank you.

NAME:

Liana Pihana

ADDRESS:

2530 Kipuka St.  
Koloa, HI 96756

(Place comments on the back)



TO:

SEN.

KOUCHI

REP.

MORIKAWA

(To locate your senator and representative go to [openstates.org](http://openstates.org))

RE:

Hawaii's public schools are underfunded, this has led to chronic teacher shortages, large class sizes, and the failure to deal with our special needs students. **I am asking you to support our keiki and our public schools, by supporting SB683, SB686, HB180, HB182.** These bills support a Constitutional Amendment that reads: "Shall the legislature fund a quality public education for all of Hawaii's children, including the recruitment and retention of teachers, lower class sizes, special education programming, career and technical education, art, music, Hawaiian studies, and Hawaiian language, by establishing, as provided by law, a surcharge on residential investment property and visitor accommodations?" Thank you.

NAME:

AMY UNUNTON

ADDRESS:

4020 AKA ROAD

KO100 HI 90756

(Place comments on the back)



TO: SEN. KOACH

REP. NAKAWANA  
(To locate your senator and representative go to openstates.org)

RE: Hawaii's public schools are underfunded, this has led to chronic teacher shortages, large class sizes, and the failure to deal with our special needs students. **I am asking you to support our keiki and our public schools, by supporting**

**SB683, SB686, HB180, HB182.** These bills support a Constitutional Amendment that reads: "Shall the legislature fund a quality public education for all of Hawaii's children, including the recruitment and retention of teachers, lower class sizes, special education programming, career and technical education, art, music, Hawaiian studies, and Hawaiian language, by establishing, as provided by law, a surcharge on residential investment property and visitor accommodations?" Thank you.

NAME: Kristi Gibbs

ADDRESS: P.O. Box 1851

Koloa, HI 96756  
(Place comments on the back)



TO:

SEN.

Kouchi

REP.

Tokipka, Nakamura, Monken

(To locate your senator and representative go to [openstates.org](http://openstates.org))

RE:

Hawaii's public schools are underfunded, this has led to chronic teacher shortages, large class sizes, and the failure to deal with our special needs students. **I am asking you to support our keiki and our public schools, by supporting SB683, SB686, HB180, HB182.** These bills support a Constitutional Amendment that reads: "Shall the legislature fund a quality public education for all of Hawaii's children, including the recruitment and retention of teachers, lower class sizes, special education programming, career and technical education, art, music, Hawaiian studies, and Hawaiian language, by establishing, as provided by law, a surcharge on residential investment property and visitor accommodations?" Thank you.

NAME:

John T. Takekawa

ADDRESS:

3135 Poipu Rd

Koloa HI 96756

(Place comments on the back)



TO:

SEN.

*Donald Yoshida*

REP.

*Dee Nakayama*

(To locate your senator and representative go to [openstates.org](http://openstates.org))

RE:

Hawaii's public schools are underfunded, this has led to chronic teacher shortages, large class sizes, and the failure to deal with our special needs students. **I am asking you to support our keiki and our public schools, by supporting SB683, SB686, HB180, HB182.** These bills support a Constitutional Amendment that reads: "Shall the legislature fund a quality public education for all of Hawaii's children, including the recruitment and retention of teachers, lower class sizes, special education programming, career and technical education, art, music, Hawaiian studies, and Hawaiian language, by establishing, as provided by law, a surcharge on residential investment property and visitor accommodations?" Thank you,

NAME:

*Marianna Takaki*

ADDRESS:

*PO Box 173*

*Kalaheo, HI 96756*

(Place comments on the back)



TO: SEN. RON KOUCHI

REP. TOKIKA  
(To locate your senator and representative go to openstates.org)

RE: Hawaii's public schools are underfunded, this has led to chronic teacher shortages, large class sizes, and the failure to deal with our special needs students. **I am asking you to support our keiki and our public schools. By supporting SB683, SB686, HB180, HB182.** These bills support a Constitutional Amendment that reads: "Shall the legislature fund a quality public education for all of Hawaii's children, including the recruitment and retention of teachers, lower class sizes, special education programming, career and technical education, art, music, Hawaiian studies, and Hawaiian language, by establishing, as provided by law, a surcharge on residential investment property and visitor accommodations?" Thank you.

NAME: Taylor Terrazas

ADDRESS: 4273 Puue rd  
Koioa Hi 96756

(Place comments on the back)





TO:

SEN. Kouchi

REP. TOKIOKA

(To locate your senator and representative go to openstates.org)

RE:

Hawaii's public schools are underfunded, this has led to chronic teacher shortages, large class sizes, and the failure to deal with our special needs students. **I am asking you to support our keiki and our public schools, by supporting SB683, SB686, HB180, HB182.** These bills support a Constitutional Amendment that reads: "¶ Shall the legislature fund a quality public education for all of Hawaii's children, including the recruitment and retention of teachers, lower class sizes, special education programming, career and technical education, art, music, Hawaiian studies, and Hawaiian language, by establishing, as provided by law, a surcharge on residential investment property and visitor accommodations?" Thank you.

NAME:

AWANNA POTTER

ADDRESS:

3434 MAILING RD

KONA HI 96756

(Place comments on the back)



TO:

SEN.

*Kochi*

REP.

*Dee Horikawa*

(To locate your senator and representative go to [openstates.org](http://openstates.org))

RE:

Hawaii's public schools are underfunded, this has led to chronic teacher shortages, large class sizes, and the failure to deal with our special needs students. **I am asking you to support our keiki and our public schools, by supporting SB683, SB686, HB180, HB182.** These bills support a Constitutional Amendment that reads: "Shall the legislature fund a quality public education for all of Hawaii's children, including the recruitment and retention of teachers, lower class sizes, special education programming, career and technical education, art, music, Hawaiian studies, and Hawaiian language, by establishing, as provided by law, a surcharge on residential investment property and visitor accommodations?" Thank you.

NAME:

*Pete Mitsis*

ADDRESS:

*3073 Poipu Road #F*

*Koloa HI 96756*

(Place comments on the back)



TO:

SEN. Kouchi

REP. Aksmura Tokiyuki Hiraoka  
(To locate your senator and representative go to [openstates.org](http://openstates.org))

RE:

Hawaii's public schools are underfunded, this has led to chronic teacher shortages, large class sizes, and the failure to deal with our special needs students. **I am asking you to support our keiki and our public schools, by supporting SB683, SB686, HB180, HB182.** These bills support a Constitutional Amendment that reads: "Shall the legislature fund a quality public education for all of Hawaii's children, including the recruitment and retention of teachers, lower class sizes, special education programming, career and technical education, art, music, Hawaiian studies, and Hawaiian language, by establishing, as provided by law, a surcharge on residential investment property and visitor accommodations?" Thank you.

NAME:

FAW EMULS

ADDRESS:

4380 Wain Rd.

Koloa, HI 96755

(Place comments on the back)



TO: SEN. Ron Kawehi

REP. Memikawa  
(To locate your senator and representative go to openstates.org)

RE: Hawaii's public schools are underfunded, this has led to chronic teacher shortages, large class sizes, and the failure to deal with our special needs students. **I am asking you to support our keiki and our public schools, by supporting SB683, SB686, HB180, HB182.** These bills support a Constitutional Amendment that reads: "Shall the legislature fund a quality public education for all of Hawaii's children, including the recruitment and retention of teachers, lower class sizes, special education programming, career and technical education, art, music, Hawaiian studies, and Hawaiian language, by establishing, as provided by law, a surcharge on residential investment property and visitor accommodations?" Thank you.

NAME: Chad Schumerting

ADDRESS: 1770 Paie rd

Koloa HI 96956

(Place comments on the back)



TO:

SEN. Ron Kouohi

REP. Dee Mori-Kawai

(To locate your senator and representative go to [openstates.org](http://openstates.org))

RE:

Hawaii's public schools are underfunded, this has led to chronic teacher shortages, large class sizes, and the failure to deal with our special needs students. **I am asking you to support our keiki and our public schools, by supporting SB683, SB686, HB180, HB182.** These bills support a Constitutional Amendment that reads: "Shall the legislature fund a quality public education for all of Hawaii's children, including the recruitment and retention of teachers, lower class sizes, special education programming, career and technical education, art, music, Hawaiian studies, and Hawaiian language, by establishing, as provided by law, a surcharge on residential investment property and visitor accommodations?" Thank you.

NAME:

Keon Pau

ADDRESS:

PO Box 132

Koloa 96756

(Place comments on the back)



TO:

SEN.

Kouyuki

REP. TOKIOKA, NORIKAWA, NAKAMURA

(To locate your senator and representative go to [openstates.org](http://openstates.org))

RE:

Hawaii's public schools are underfunded, this has led to chronic teacher shortages, large class sizes, and the failure to deal with our special needs students. **I am asking you to support our keiki and our public schools, by supporting SB683, SB686, HB180, HB182.** These bills support a Constitutional Amendment that reads: "Shall the legislature fund a quality public education for all of Hawaii's children, including the recruitment and retention of teachers, lower class sizes, special education programming, career and technical education, art, music, Hawaiian studies, and Hawaiian language, by establishing, as provided by law, a surcharge on residential investment property and visitor accommodations?" Thank you.

NAME:

Nicole Lee

ADDRESS:

2000 Kapeka Road

Koloa, HI 96756

(Place comments on the back)



TO: SEN. RON KOUCH

REP. DEE MORIKAWA

(To locate your senator and representative go to [openstates.org](http://openstates.org))

RE: Hawaii's public schools are underfunded, this has led to chronic teacher shortages, large class sizes, and the failure to deal with our special needs students. **I am asking you to support our keiki and our public schools, by supporting SB683, SB686, HB180, HB182.** These bills support a Constitutional Amendment that reads: "Shall the legislature fund a quality public education for all of Hawaii's children, including the recruitment and retention of teachers, lower class sizes, special education programming, career and technical education, art, music, Hawaiian studies, and Hawaiian language, by establishing, as provided by law, a surcharge on residential investment property and visitor accommodations?" Thank you.

NAME: MIRIAM E. PAGADOR

ADDRESS: P.O. Box 101

KOLOA, HI 96756

(Place comments on the back)



TO: SEN. Koehi

REP. Dee Morikawa  
(To locate your senator and representative go to openstates.org)

RE: Hawaii's public schools are underfunded, this has led to chronic teacher shortages, large class sizes, and the failure to deal with our special needs students. **I am asking you to support our keiki and our public schools. By supporting SB683, SB686, HB180, HB182.** These bills support a Constitutional Amendment that reads: "Shall the legislature fund a quality public education for all of Hawaii's children, including the recruitment and retention of teachers, lower class sizes, special education programming, career and technical education, art, music, Hawaiian studies, and Hawaiian language, by establishing, as provided by law, a surcharge on residential investment property and visitor accommodations?" Thank you.

NAME: Maile Lewer

ADDRESS: PoBox 1035 Lawai, HI 96765

(Place comments on the back)



HELP  
11/11



TO:

SEN. Ron Kousshi

REP. Dee MoriKawa

(To locate your senator and representative go to [openstates.org](http://openstates.org))

RE:

Hawaii's public schools are underfunded, this has led to chronic teacher shortages, large class sizes, and the failure to deal with our special needs students. **I am asking you to support our keiki and our public schools, by supporting SB683, SB686, HB180, HB182.** These bills support a Constitutional Amendment that reads: "Shall the legislature fund a quality public education for all of Hawaii's children, including the recruitment and retention of teachers, lower class sizes, special education programming, career and technical education, art, music, Hawaiian studies, and Hawaiian language, by establishing, as provided by law, a surcharge on residential investment property and visitor accommodations?" Thank you.

NAME:

R. Laleia Smathe  
P.O. Box 168

ADDRESS:

Lawai, HI 96765

(Place comments on the back)

Thank you for supporting this  
bill and ~~making~~ <sup>making</sup> our Reiki and  
future a priority.

Makaloa 🙏



TO:

SEN.

Kaouchi

REP. Nakomura, Takiko, Morikawa

(To locate your senator and representative go to openstates.org)

RE:

Hawaii's public schools are underfunded, this has led to chronic teacher shortages, large class sizes, and the failure to deal with our special needs students. **I am asking you to support our keiki and our public schools, by supporting SB683, SB686, HB180, HB182.** These bills support a Constitutional Amendment that reads: ""Shall the legislature fund a quality public education for all of Hawaii's children, including the recruitment and retention of teachers, lower class sizes, special education programming, career and technical education, art, music, Hawaiian studies, and Hawaiian language, by establishing, as provided by law, a surcharge on residential investment property and visitor accommodations?" Thank you.

NAME:

Monique Cannon

ADDRESS:

P.O. Box 8

Lanai HI 96765

(Place comments on the back)



TO:

SEN.

Kouchi

REP.

Morikawa

(To locate your senator and representative go to [openstates.org](http://openstates.org))

RE:

Hawaii's public schools are underfunded, this has led to chronic teacher shortages, large class sizes, and the failure to deal with our special needs students. **I am asking you to support our keiki and our public schools, by supporting SB683, SB686, HB180, HB182.** These bills support a Constitutional Amendment that reads: "I shall the legislature fund a quality public education for all of Hawaii's children, including the recruitment and retention of teachers, lower class sizes, special education programming, career and technical education, art, music, Hawaiian studies, and Hawaiian language, by establishing, as provided by law, a surcharge on residential investment property and visitor accommodations?" Thank you.

NAME:

Sheri Ann Moirer

ADDRESS:

PO BOX 202

Lanikai HI 90705

(Place comments on the back)



TO:

SEN.

KOCHI

REP.

MORIKAWA

(To locate your senator and representative go to [openstates.org](http://openstates.org))

RE:

Hawaii's public schools are underfunded, this has led to chronic teacher shortages, large class sizes, and the failure to deal with our special needs students. **I am asking you to support our keiki and our public schools, by supporting SB683, SB686, HB180, HB182.** These bills support a Constitutional Amendment that reads: "Shall the legislature fund a quality public education for all of Hawaii's children, including the recruitment and retention of teachers, lower class sizes, special education programming, career and technical education, art, music, Hawaiian studies, and Hawaiian language, by establishing, as provided by law, a surcharge on residential investment property and visitor accommodations?" Thank you.

NAME:

LAWRENCE MIGDALE

ADDRESS:

Box 810

LAWA I H I 96765

(Place comments on the back)



TO: SEN. KOVCHI

REP. DEE HADIKAWA

(To locate your senator and representative go to openstates.org)

RE: Hawaii's public schools are underfunded, this has led to chronic teacher shortages, large class sizes, and the failure to deal with our special needs students. **I am asking you to support our keiki and our public schools, by supporting SB683, SB686, HB180, HB182.** These bills support a Constitutional Amendment that reads: "Shall the legislature fund a quality public education for all of Hawaii's children, including the recruitment and retention of teachers, lower class sizes, special education programming, career and technical education, art, music, Hawaiian studies, and Hawaiian language, by establishing, as provided by law, a surcharge on residential investment property and visitor accommodations?" Thank you.

NAME: Sarah Schoenfeld-Navamote

ADDRESS: PO Box 158D

Lawai, HI 90705

(Place comments on the back)



TO:

SEN. Kouehi

REP. NAKIMURA, ~~Tomoko~~ MORIKAWA

(To locate your senator and representative go to openstates.org)

RE:

Hawaii's public schools are underfunded, this has led to chronic teacher shortages, large class sizes, and the failure to deal with our special needs students. **I am asking you to support our keiki and our public schools, by supporting SB683, SB686, HB180, HB182.** These bills support a Constitutional Amendment that reads: "Shall the legislature fund a quality public education for all of Hawaii's children, including the recruitment and retention of teachers, lower class sizes, special education programming, career and technical education, art, music, Hawaiian studies, and Hawaiian language, by establishing, as provided by law, a surcharge on residential investment property and visitor accommodations?" Thank you!

~~Jocelyn DeCosta~~ Jocelyn DeCosta - Cadim

PO Box 822

Lawai, HI 96765

NAME:

ADDRESS:

(Place comments on the back)





TO:

SEN. KOUCHI

REP. DEE MORKAWA

(To locate your senator and representative go to [openstates.org](http://openstates.org))

RE:

Hawaii's public schools are underfunded, this has led to chronic teacher shortages, large class sizes, and the failure to deal with our special needs students. **I am asking you to support our keiki and our public schools, by supporting SB683, SB686, HB180, HB182.** These bills support a Constitutional Amendment that reads: "Shall the legislature fund a quality public education for all of Hawaii's children, including the recruitment and retention of teachers, lower class sizes, special education programming, career and technical education, art, music, Hawaiian studies, and Hawaiian language, by establishing, as provided by law, a surcharge on residential investment property and visitor accommodations?" Thank you.

NAME:

Jamie Rachwa

ADDRESS:

PO BOX 602

Lawson, HI 96765

(Place comments on the back)



TO:

SEN. R. Kouchi

REP. D. Morikawa

(To locate your senator and representative go to [openstates.org](http://openstates.org))

RE:

Hawaii's public schools are underfunded, this has led to chronic teacher shortages, large class sizes, and the failure to deal with our special needs students. **I am asking you to support our keiki and our public schools, by supporting SB683, SB685, HB180, HB182.** These bills support a Constitutional Amendment that reads: "Shall the legislature fund a quality public education for all of Hawaii's children, including the recruitment and retention of teachers, lower class sizes, special education programming, career and technical education, art, music, Hawaiian studies, and Hawaiian language, by establishing, as provided by law, a surcharge on residential investment property and visitor accommodations?" Thank you.

NAME:

Jodi Niha-Goo

ADDRESS:

Box 942

Lanai HI 96765

(Place comments on the back)



TO:

SEN. Kaechi, Ronald

REP. MoriKawa, Dee

(To locate your senator and representative go to openstates.org)

RE:

Hawaii's public schools are underfunded, this has led to chronic teacher shortages, large class sizes, and the failure to deal with our special needs students. **I am asking you to support our keiki and our public schools, by supporting SB683, SB686, HB180, HB182.** These bills support a Constitutional Amendment that reads: "Shall the legislature fund a quality public education for all of Hawaii's children, including the recruitment and retention of teachers, lower class sizes, special education programming, career and technical education, art, music, Hawaiian studies, and Hawaiian language, by establishing, as provided by law, a surcharge on residential investment property and visitor accommodations?" Thank you.

NAME:

Conrad Bryant

ADDRESS:

4309 Kuiki / R.D. Box 990

Kenai, HI 96765

(Place comments on the back)



TO: SEN. KOUCHI

REP. D. MORIYAMA  
(To locate your senator and representative go to [openstates.org](http://openstates.org))

RE: Hawaii's public schools are underfunded, this has led to chronic teacher shortages, large class sizes, and the failure to deal with our special needs students. **I am asking you to support our keiki and our public schools, by supporting SB683, SB686, HB180, HB182.** These bills support a Constitutional Amendment that reads: "Shall the legislature fund a quality public education for all of Hawaii's children, including the recruitment and retention of teachers, lower class sizes, special education programming, career and technical education, art, music, Hawaiian studies, and Hawaiian language, by establishing, as provided by law, a surcharge on residential investment property and visitor accommodations?" Thank you.

NAME: Shelby Garcia

ADDRESS: PO Box 257  
Lanai HI 96765

(Place comments on the back)



TO: SEN. Kouchi

REP. Tokioka  
(To locate your senator and representative go to openstates.org)

RE: Hawaii's public schools are underfunded, this has led to chronic teacher shortages, large class sizes, and the failure to deal with our special needs students. **I am asking you to support our keiki and our public schools, by supporting SB683, SB686, HB180, HB182.** These bills support a Constitutional Amendment that reads: "'Shall the legislature fund a quality public education for all of Hawaii's children, including the recruitment and retention of teachers, lower class sizes, special education programming, career and technical education, art, music, Hawaiian studies, and Hawaiian language, by establishing, as provided by law, a surcharge on residential investment property and visitor accommodations?'" Thank you.

NAME: Shana Carvalho

ADDRESS: 2981 Pikake Street Lihue, HI 96766  
(Place comments on the back)

D.O.E. teachers are critical to  
Kawai's keiki. The poor treatment  
of teachers leaves students with  
substitutes due to teacher shortages.



TO: SEN. Kouchi

REP. TORIBA  
(To locate your senator and representative go to openstates.org)

Hawaii's public schools are underfunded, this has led to chronic teacher shortages, large class sizes, and the failure to deal with our special needs students. **I am asking you to support our keiki and our public schools, by supporting SB683, SB686, HB180, HB182.** These bills support a Constitutional Amendment that reads: "Shall the legislature fund a quality public education for all of Hawaii's children, including the recruitment and retention of teachers, lower class sizes, special education programming, career and technical education, art, music, Hawaiian studies, and Hawaiian language, by establishing, as provided by law, a surcharge on residential investment property and visitor accommodations?" Thank you.

NAME: Janet Baumgartner

ADDRESS: 3385 Ukahe Ln Honolulu HI 96766

(Place comments on the back)

I also think we need restructuring of how the funds are spent.

Too much on ~~the~~ admin of codes etc. instead of using funds to increase teacher salary.





TO: SEN. Kouehe

REP. Kawakami, Tokioka, Nakamura  
(To locate your senator and representative go to openstates.org)

RE:

Hawaii's public schools are underfunded, this has led to chronic teacher shortages, large class sizes, and the failure to deal with our special needs students. **I am asking you to support our keiki and our public schools, by supporting SB683, SB686, HB180, HB182.** These bills support a Constitutional Amendment that reads: "Shall the legislature fund a quality public education for all of Hawaii's children, including the recruitment and retention of teachers, lower class sizes, special education programming, career and technical education, art, music, Hawaiian studies, and Hawaiian language, by establishing, as provided by law, a surcharge on residential investment property and visitor accommodations?" Thank you.

NAME:

Deborah Kim

ADDRESS:

1970 Hamalima Street, #J-204

Lihue, HI 96766

(Place comments on the back)

Please support teachers!



TO:

SEN. Row Kuehli

REP. Timmy Tokiska  
(To locate your senator and representative go to [openstates.org](http://openstates.org))

RE:

Hawaii's public schools are underfunded, this has led to chronic teacher shortages, large class sizes, and the failure to deal with our special needs students. **I am asking you to support our keiki and our public schools, by supporting SB683, SB686, HB180, HB182.** These bills support a Constitutional Amendment that reads: "Shall the legislature fund a quality public education for all of Hawaii's children, including the recruitment and retention of teachers, lower class sizes, special education programming, career and technical education, art, music, Hawaiian studies, and Hawaiian language, by establishing, as provided by law, a surcharge on residential investment property and visitor accommodations?" Thank you.

NAME:

Robbi-Lynn MK. Castillo-Contreras

ADDRESS:

2080 Hanalei St #403

Lihue, HI 96766

(Place comments on the back)

Please, in the name of Jesus Christ,  
do whatever it takes to ensure  
that moneys are invested in all  
aspects of education/educators -  
How can we compromise the quality of  
education when it is the bridge to  
all other careers, professions like  
lawyers, doctors, who are revered in  
many ways, including pay. Bottom line:  
"High Morale, High Productivity"  
Honor that which is vital for Hawaii's  
people & ALL Teachers Learners, Community!



TO:

SEN.

KOICHI

REP.

YOKOKA

(To locate your senator and representative go to [openstates.org](http://openstates.org))

RE:

Hawaii's public schools are underfunded, this has led to chronic teacher shortages, large class sizes, and the failure to deal with our special needs students. **I am asking you to support our keiki and our public schools, by supporting SB683, SB686, HB180, HB182.** These bills support a Constitutional Amendment that reads: "Shall the legislature fund a quality public education for all of Hawaii's children, including the recruitment and retention of teachers, lower class sizes, special education programming, career and technical education, art, music, Hawaiian studies, and Hawaiian language, by establishing, as provided by law, a surcharge on residential investment property and visitor accommodations?" Thank you.

NAME:

Britney Kumbasch

ADDRESS:

111001 Sts

Phone #1 916 766

(Place comments on the back)

Please

Yes!!! ~~NO~~



TO:

SEN. Ben Kouchi

REP. Jimmy Ibioka

(To locate your senator and representative go to [openstates.org](http://openstates.org))

RE:

Hawaii's public schools are underfunded, this has led to chronic teacher shortages, large class sizes, and the failure to deal with our special needs students. **I am asking you to support our keiki and our public schools, by supporting SB683, SB686, HB180, HB182.** These bills support a Constitutional Amendment that reads: "Shall the legislature fund a quality public education for all of Hawaii's children, including the recruitment and retention of teachers, lower class sizes, special education programming, career and technical education, art, music, Hawaiian studies, and Hawaiian language, by establishing, as provided by law, a surcharge on residential investment property and visitor accommodations?" Thank you.

NAME:

Jill Chen

ADDRESS:

464 Puale St.

Liwa, H. 96766

(Place comments on the back)

Please  
help us.





TO:

SEN. Ron Keolu

REP. Dee Norton

(To locate your senator and representative go to [openstates.org](http://openstates.org))

RE:

Hawaii's public schools are underfunded, this has led to chronic teacher shortages, large class sizes, and the failure to deal with our special needs students. **I am asking you to support our keiki and our public schools, by supporting SB683, SB686, HB180, HB182.** These bills support a Constitutional Amendment that reads: "Shall the legislature fund a quality public education for all of Hawaii's children, including the recruitment and retention of teachers, lower class sizes, special education programming, career and technical education, art, music, Hawaiian studies, and Hawaiian language, by establishing, as provided by law, a surcharge on residential investment property and visitor accommodations?" Thank YOU.

NAME:

Delia Ishibashi

ADDRESS:

PO Box 3125

Kihue, HI 96766

(Place comments on the back)

Please  
Kokuna!!

Your help  
is greatly  
needed &  
appreciated.



TO:

SEN.

*Kouch*

REP.

*Donner*

(To locate your senator and representative go to [openstates.org](http://openstates.org))

RE:

Hawaii's public schools are underfunded, this has led to chronic teacher shortages, large class sizes, and the failure to deal with our special needs students. **I am asking you to support our keiki and our public schools, by supporting SB683, SB686, HB180, HB182.** These bills support a Constitutional Amendment that reads: "Shall the legislature fund a quality public education for all of Hawaii's children, including the recruitment and retention of teachers, lower class sizes, special education programming, career and technical education, art, music, Hawaiian studies, and Hawaiian language, by establishing, as provided by law, a surcharge on residential investment property and visitor accommodations?" Thank you.

NAME:

*Felicia Villalobos*

ADDRESS:

*4341 Kailewa St.*

*Lihue, HI 96766*

(Place comments on the back)

Thank you  
for supporting  
these B.I. 115.



Felicia  
Villaobas



TO: SEN. KOCHI

RE: REP. MAEKAMA / TOROHA / NAKAMURA  
(To locate your senator and representative go to openstates.org)

Hawaii's public schools are underfunded, this has led to chronic teacher shortages, large class sizes, and the failure to deal with our special needs students. **I am asking you to support our keiki and our public schools, by supporting SB683, SB686, HB180, HB182.** These bills support a Constitutional Amendment that reads: "Shall the legislature fund a quality public education for all of Hawaii's children, including the recruitment and retention of teachers, lower class sizes, special education programming, career and technical education, art, music, Hawaiian studies, and Hawaiian language, by establishing, as provided by law, a surcharge on residential investment property and visitor accommodations?" Thank you

NAME: Jacynth Cassere

ADDRESS: 398 Hoopi St Lihue HI 96746

(Place comments on the back)

I Wrote All Of You To My Classroom  
Any Time. Please Support Our Future.



TO:

SEN. Kouchi  
REP. Nakamura / TOKIOKA  
(To locate your senator and representative go to openstates.org)

RE:

Hawaii's public schools are underfunded, this has led to chronic teacher shortages, large class sizes, and the failure to deal with our special needs students. **I am asking you to support our keiki and our public schools, by supporting SB683, SB686, HB180, HB182.** These bills support a Constitutional Amendment that reads: "Shall the legislature fund a quality public education for all of Hawaii's children, including the recruitment and retention of teachers, lower class sizes, special education programming, career and technical education, art, music, Hawaiian studies, and Hawaiian language, by establishing, as provided by law, a surcharge on residential investment property and visitor accommodations?" Thank you.

NAME:

Sarah (Ma)

ADDRESS:

2727 Apapaue St A

Waike, HI 96766

(Place comments on the back)

Do + the + now!  
not





TO:

SEN. Ron Kouchi

REP. Nakamura/Takioka

(To locate your senator and representative go to openstates.org)

RE:

Hawaii's public schools are underfunded, this has led to chronic teacher shortages, large class sizes, and the failure to deal with our special needs students. **I am asking you to support our keiki and our public schools, by supporting SB683, SB686, HB180, HB182.** These bills support a Constitutional Amendment that reads: "Shall the legislature fund a quality public education for all of Hawaii's children, including the recruitment and retention of teachers, lower class sizes, special education programming, career and technical education, art, music, Hawaiian studies, and Hawaiian language, by establishing, as provided by law, a surcharge on residential investment property and visitor accommodations?" Thank you.

NAME:

Lori Sazan

ADDRESS:

4371 Hoopua St

Liwa HI 910706

(Place comments on the back)

We want our beavers  
to help the  
children and  
to help us  
do the right things  
able.



TO:

SEN. Ron Rouchi

REP. Nakamura / TKidka

(To locate your senator and representative go to [openstates.org](http://openstates.org))

RE:

Hawaii's public schools are underfunded, this has led to chronic teacher shortages, large class sizes, and the failure to deal with our special needs students. **I am asking you to support our keiki and our public schools, by supporting SB683, SB686, HB180, HB182.** These bills support a Constitutional Amendment that reads: "Shall the legislature fund a quality public education for all of Hawaii's children, including the recruitment and retention of teachers, lower class sizes, special education programming, career and technical education, art, music, Hawaiian studies, and Hawaiian language, by establishing, as provided by law, a surcharge on residential investment property and visitor accommodations?" Thank you.

NAME:

Frederick Saxon

ADDRESS:

4-371 Hopena Street

Lihue HI 96766

(Place comments on the back)

We are retiring  
soon and would like  
to be able to  
live on Hawaii.



TO:

SEN.

Ron Kowaly

REP.

TOKIOKA, MORIKAWA, NAKANAWA

(To locate your senator and representative go to [openstates.org](http://openstates.org))

RE:

Hawaii's public schools are underfunded, this has led to chronic teacher shortages, large class sizes, and the failure to deal with our special needs students. **I am asking you to support our keiki and our public schools, by supporting SB683, SB686, HB180, HB182.** These bills support a Constitutional Amendment that reads: ""Shall the legislature fund a quality public education for all of Hawaii's children, including the recruitment and retention of teachers, lower class sizes, special education programming, career and technical education, art, music, Hawaiian studies, and Hawaiian language, by establishing, as provided by law, a surcharge on residential investment property and visitor accommodations?" Thank you.

NAME:

Jodi Gussman

ADDRESS:

3084 Waike St.

Lincoln Ave Hilo

(Place comments on the back)

I would like my  
children to be able to  
return to Kauai and  
make Kauai home  
after school/college.



TO: SEN. YOCHI

REP. TOYOKA MORIKAWA, NAKAMURA  
(To locate your senator and representative go to openstates.org)

RE: Hawaii's public schools are underfunded, this has led to chronic teacher shortages, large class sizes, and the failure to deal with our special needs students. **I am asking you to support our keiki and our public schools, by supporting SB683, SB686, HB180, HB182.** These bills support a Constitutional Amendment that reads: "Shall the legislature fund a quality public education for all of Hawaii's children, including the recruitment and retention of teachers, lower class sizes, special education programming, career and technical education, art, music, Hawaiian studies, and Hawaiian language, by establishing, as provided by law, a surcharge on residential investment property and visitor accommodations?" Thank you.

NAME: N. Chida

ADDRESS: 2907 Hahala St

Whee HI 96716  
(Place comments on the back)

I would be able to  
like to collect tuition  
for both of my children  
and retire when I am able to  
without worry of  
enough. I will have





TO:

SEN. Kouchi

REP. Nakamura, Tokioka, Murikawa

(To locate your senator and representative go to openstates.org)

RE:

Hawaii's public schools are underfunded, this has led to chronic teacher shortages, large class sizes, and the failure to deal with our special needs students. **I am asking you to support our keiki and our public schools, by supporting SB683, SB686, HB180, HB182.** These bills support a Constitutional Amendment that reads: "Shall the legislature fund a quality public education for all of Hawaii's children, including the recruitment and retention of teachers, lower class sizes, special education programming, career and technical education, art, music, Hawaiian studies, and Hawaiian language, by establishing, as provided by law, a surcharge on residential investment property and visitor accommodations?" Thank you.

NAME:

Dayna Fujii

ADDRESS:

3027 Pua Namu St.

Lihe, HI 96766

(Place comments on the back)



TO:

SEN. Ron Keiiki

REP. Dee Merikawa, Nadine Nakamura,

(To locate your senator and representative go to [openstates.org](http://openstates.org))

J. Tokioka

RE:

Hawaii's public schools are underfunded, this has led to chronic teacher shortages, large class sizes, and the failure to deal with our special needs students. **I am asking you to support our keiki and our public schools, by supporting SB683, SB686, HB180, HB182.** These bills support a Constitutional Amendment that reads: ""Shall the legislature fund a quality public education for all of Hawaii's children, including the recruiting and retention of teachers, lower class sizes, special education programming, career and technical education, art, music, Hawaiian studies, and Hawaiian language, by establishing, as provided by law, a surcharge on residential investment property and visitor accommodations?" Thank you.

NAME:

Maria Comoda Poko

ADDRESS:

3251 Inoue St.

Liwa, HI 96766

(Place comments on the back)



TO:

SEN. Kouehi

REP. ~~TOPIKA~~ MORIKAWA

(To locate your senator and representative go to openstates.org)

RE:

Hawaii's public schools are underfunded, this has led to chronic teacher shortages, large class sizes, and the failure to deal with our special needs students. **I am asking you to support our keiki and our public schools, by supporting SB683, SB686, HB180, HB182.** These bills support a Constitutional Amendment that reads: "Shall the legislature fund a quality public education for all of Hawaii's children, including the recruitment and retention of teachers, lower class sizes, special education programming, career and technical education, art, music, Hawaiian studies, and Hawaiian language, by establishing, as provided by law, a surcharge on residential investment property and visitor accommodations?" Thank you.

NAME:

Stephanie Ibbes

ADDRESS:

3550 Kakea Makai Dr  
Kalaheo, HI 96706

(Place comments on the back)



TO:

SEN. Ron Kouchi

REP. Timmy Tokioka

(To locate your senator and representative go to [openstates.org](http://openstates.org))

RE:

Hawaii's public schools are underfunded, this has led to chronic teacher shortages, large class sizes, and the failure to deal with our special needs students. **I am asking you to support our keiki and our public schools, by supporting SB683, SB686, HB180, HB182.** These bills support a Constitutional Amendment that reads: "'Shall the legislature fund a quality public education for all of Hawaii's children, including the recruitment and retention of teachers, lower class sizes, special education programming, career and technical education, art, music, Hawaiian studies, and Hawaiian language, by establishing, as provided by law, a surcharge on residential investment property and visitor accommodations?" Thank you.

NAME:

Florence Tavares

ADDRESS:

3246 Inouye St.

Lihue, HI 96766

(Place comments on the back)



TO: SEN. Kaouhi

REP. Tokioka, Nakamura, Morikawa  
(To locate your senator and representative go to openstates.org)

RE: Hawaii's public schools are underfunded, this has led to chronic teacher shortages, large class sizes, and the failure to deal with our special needs students. **I am asking you to support our keiki and our public schools, by supporting SB683, SB686, HB180, HB182.** These bills support a Constitutional Amendment that reads: "Shall the legislature fund a quality public education for all of Hawaii's children, including the recruitment and retention of teachers, lower class sizes, special education programming, career and technical education, art, music, Hawaiian studies, and Hawaiian language, by establishing, as provided by law, a surcharge on residential investment property and visitor accommodations?" Thank you.

NAME: Sunshine Badua

ADDRESS: 4165 Kawi St.

Whee, HI 96766  
(Place comments on the back)



TO: SEN. Ron Kouchi

REP. Timmy Tokioka  
(To locate your senator and representative go to [openstates.org](http://openstates.org))

RE: Hawaii's public schools are underfunded, this has led to chronic teacher shortages, large class sizes, and the failure to deal with our special needs students. **I am asking you to support our keiki and our public schools, by supporting SB683, SB686, HB180, HB182.** These bills support a Constitutional Amendment that reads: "Shall the legislature fund a quality public education for all of Hawaii's children, including the recruitment and retention of teachers, lower class sizes, special education programming, career and technical education, art, music, Hawaiian studies, and Hawaiian language, by establishing, as provided by law, a surcharge on residential investment property and visitor accommodations?" Thank you.

NAME: Karen Joto

ADDRESS: 1970 Hanalima St. L103  
Lihoa, HI 96766

(Place comments on the back)



TO:

SEN. Ron French

REP. Nadine Nakamura, Timmy Takota, Dee, Noni, Tina

(To locate your senator and representative go to openstates.org)

RE:

Hawaii's public schools are underfunded, this has led to chronic teacher shortages, large class sizes, and the failure to deal with our special needs students. **I am asking you to support our keiki and our public schools. By supporting SB683, SB686, HB180, HB182.** These bills support a Constitutional Amendment that reads: "Shall the legislature fund a quality public education for all of Hawaii's children, including the recruitment and retention of teachers, lower class sizes, special education programming, career and technical education, art, music, Hawaiian studies, and Hawaiian language, by establishing, as provided by law, a surcharge on residential investment property and visitor accommodations?" Thank you.

NAME:

Sharlene Torres

ADDRESS:

P.O. Box 662355

Wahi, HI 96766

(Place comments on the back)



TO:

SEN. President F. Kouchi

REP. Jimmy Tokioka  
(To locate your senator and representative go to openstates.org)

RE:

Hawaii's public schools are underfunded, this has led to chronic teacher shortages, large class sizes, and the failure to deal with our special needs students. **I am asking you to support our keiki and our public schools, by supporting SB683, SB686, HB180, HB182.** These bills support a Constitutional Amendment that reads: "Shall the legislature fund a quality public education for all of Hawaii's children, including the recruitment and retention of teachers, lower class sizes, special education programming, career and technical education, art, music, Hawaiian studies, and Hawaiian language, by establishing, as provided by law, a surcharge on residential investment property and visitor accommodations?" Thank you.

NAME:

Kathy Tokiouchi

ADDRESS:

1486 Hara'y St.  
Ihale, HI 96766

(Place comments on the back)





TO:

SEN.

Ron Kouchi

REP.

Timmy Tokioka

(To locate your senator and representative go to [openstates.org](http://openstates.org))

RE:

Hawaii's public schools are underfunded, this has led to chronic teacher shortages, large class sizes, and the failure to deal with our special needs students. **I am asking you to support our keiki and our public schools, by supporting SB683, SB686, HB180, HB182.** These bills support a Constitutional Amendment that reads: ""Shall the legislature fund a quality public education for all of Hawaii's children, including the recruitment and retention of teachers, lower class sizes, special education programming, career and technical education, art, music, Hawaiian studies, and Hawaiian language, by establishing, as provided by law, a surcharge on residential investment property and visitor accommodations?" Thank you.

NAME:

Lindsay Yuh

ADDRESS:

1961 Hukunui Pl.

Linne, HI 96766

(Place comments on the back)



TO: SEN. Ron Kouchi

REP. Timmy Tokioka  
(To locate your senator and representative go to [openstates.org](http://openstates.org))

RE: Hawaii's public schools are underfunded, this has led to chronic teacher shortages, large class sizes, and the failure to deal with our special needs students. **I am asking you to support our keiki and our public schools, by supporting SB683, SB686, HB180, HB182.** These bills support a Constitutional Amendment that reads: "We Shall the legislature fund a quality public education for all of Hawaii's children, including the recruitment and retention of teachers, lower class sizes, special education programming, career and technical education, art, music, Hawaiian studies, and Hawaiian language, by establishing, as provided by law, a surcharge on residential investment property and visitor accommodations?" Thank you.

NAME: Megan Nii

ADDRESS: 3414 Unaha St.

Linne, HI 96766  
(Place comments on the back)



TO:

SEN. Kouchi

REP. Tokioka

(To locate your senator and representative go to [openstates.org](http://openstates.org))

RE:

Hawaii's public schools are underfunded, this has led to chronic teacher shortages, large class sizes, and the failure to deal with our special needs students. **I am asking you to support our keiki and our public schools, by supporting SB683, SB686, HB180, HB182.** These bills support a Constitutional Amendment that reads: "Shall the legislature fund a quality public education for all of Hawaii's children, including the recruitment and retention of teachers, lower class sizes, special education programming, career and technical education, art, music, Hawaiian studies, and Hawaiian language, by establishing, as provided by law, a surcharge on residential investment property and visitor accommodations?" Thank you.

NAME:

Megan Pillos

ADDRESS:

1982 Nohema St.

Lihue, HI 96766

(Place comments on the back)



TO:

SEN. Kouchi

REP. TOKIoka, NAKAMURA, MORIKAWA

(To locate your senator and representative go to [openstates.org](http://openstates.org))

RE:

Hawaii's public schools are underfunded, this has led to chronic teacher shortages, large class sizes, and the failure to deal with our special needs students. **I am asking you to support our keiki and our public schools, by supporting SB683, SB686, HB180, HB182.** These bills support a Constitutional Amendment that reads: "Shall the legislature fund a quality public education for all of Hawaii's children, including the recruitment and retention of teachers, lower class sizes, special education programming, career and technical education, art, music, Hawaiian studies, and Hawaiian language, by establishing, as provided by law, a surcharge on residential investment property and visitor accommodations?" Thank you.

NAME:

Ashlee Imai

ADDRESS:

3140 Waialeale St., Lihue, HI 96766

(Place comments on the back)



TO:

SEN. Kouchi

REP. James Tokioka  
(To locate your senator and representative go to [openstates.org](http://openstates.org))

RE:

Hawaii's public schools are underfunded, this has led to chronic teacher shortages, large class sizes, and the failure to deal with our special needs students. **I am asking you to support our keiki and our public schools, by supporting SB683, SB686, HB180, HB182.** These bills support a Constitutional Amendment that reads: "Shall the legislature fund a quality public education for all of Hawaii's children, including the recruitment and retention of teachers, lower class sizes, special education programming, career and technical education, art, music, Hawaiian studies, and Hawaiian language, by establishing, as provided by law, a surcharge on residential investment property and visitor accommodations?" Thank you.

NAME:

Shelly Cassier

ADDRESS:

3198 Alohi St.

Lihoa HI 96766

(Place comments on the back)



TO:

SEN. Roy Kousshi

REP. James Tokioka

(To locate your senator and representative go to [openstates.org](http://openstates.org))

RE:

Hawaii's public schools are underfunded, this has led to chronic teacher shortages, large class sizes, and the failure to deal with our special needs students. **I am asking you to support our keiki and our public schools, by supporting SB683, SB686, HB180, HB182.** These bills support a Constitutional Amendment that reads: "Shall the legislature fund a quality public education for all of Hawaii's children, including the recruitment and retention of teachers, lower class sizes, special education programming, career and technical education, art, music, Hawaiian studies, and Hawaiian language, by establishing, as provided by law, a surcharge on residential investment property and visitor accommodations?" Thank you.

NAME:

Linda Miller

ADDRESS:

Box 482

Lihue HI 96766

(Place comments on the back)



TO:

SEN. Ron Kouch

REP. James Tokols

(To locate your senator and representative go to [openstates.org](http://openstates.org))

RE:

Hi Ron!

Thanks for

Your support!

Hawaii's public schools are underfunded, this has led to chronic teacher shortages, large class sizes, and the failure to deal with our special needs students. **I am asking you to support our keiki and our public schools, by supporting SB683, SB686, HB180, HB182.** These bills support a Constitutional Amendment that reads: "Shall the legislature fund a quality public education for all of Hawaii's children, including the recruitment and retention of teachers, lower class sizes, special education programming, career and technical education, art, music, Hawaiian studies, and Hawaiian language, by establishing, as provided by law, a surcharge on residential investment property and visitor accommodations?" Thank you.

NAME:

Christy Matsushige

ADDRESS:

345 Duane Street

Linolei HI 96766

(Place comments on the back)



TO:

SEN. Kouchi

REP. Tokioka

(To locate your senator and representative go to [openstates.org](http://openstates.org))

RE:

Hawaii's public schools are underfunded, this has led to chronic teacher shortages, large class sizes, and the failure to deal with our special needs students. **I am asking you to support our keiki and our public schools, by supporting SB683, SB686, HB180, HB182.** These bills support a Constitutional Amendment that reads: "Shall the legislature fund a quality public education for all of Hawaii's children, including the recruitment and retention of teachers, lower class sizes, special education programming, career and technical education, art, music, Hawaiian studies, and Hawaiian language, by establishing, as provided by law, a surcharge on residential investment property and visitor accommodations?" Thank you.

NAME:

Diane Inouye

ADDRESS:

3117 Jerves St.

Lihue, HI 96766

(Place comments on the back)





TO:

SEN.

Ron Kouchi

REP.

Takioka

(To locate your senator and representative go to openstates.org)

RE:

Hawaii's public schools are underfunded, this has led to chronic teacher shortages, large class sizes, and the failure to deal with our special needs students. **I am asking you to support our keiki and our public schools, by supporting SB683, SB686, HB180, HB182.** These bills support a Constitutional Amendment that reads: "Shall the legislature fund a quality public education for all of Hawaii's children, including the recruitment and retention of teachers, lower class sizes, special education programming, career and technical education, art, music, Hawaiian studies, and Hawaiian language, by establishing, as provided by law, a surcharge on residential investment property and visitor accommodations?" Thank you.

NAME:

Margaret Chow

ADDRESS:

2431 Hulalemoku Rd.

Lihue, HI 96766

(Place comments on the back)



TO:

SEN. Ron Kouchi

REP. D. Masiyama NAKAMARU J TOKIYON

(To locate your senator and representative go to [openstates.org](http://openstates.org))

RE:

Hawaii's public schools are underfunded, this has led to chronic teacher shortages, large class sizes, and the failure to deal with our special needs students. **I am asking you to support our keiki and our public schools, by supporting SB683, SB686, HB180, HB182.** These bills support a Constitutional Amendment that reads: "Shall the legislature fund a quality public education for all of Hawaii's children, including the recruitment and retention of teachers, lower class sizes, special education programming, career and technical education, art, music, Hawaiian studies, and Hawaiian language, by establishing, as provided by law, a surcharge on residential investment property and visitor accommodations?" Thank you.

NAME:

Katoy Shibuya

ADDRESS:

2779 Hana St

Linna HI 96766

(Place comments on the back)



TO:

SEN.

RON KUCHI

REP.

Nadine Nakamura, Jimmy Tokida

(To locate your senator and representative go to openstates.org)

RE:

Hawaii's public schools are underfunded, this has led to chronic teacher shortages, large class sizes, and the failure to deal with our special needs students. **I am asking you to support our keiki and our public schools, by supporting SB683, SB686, HB180, HB182.** These bills support a Constitutional Amendment that reads: "Shall the legislature fund a quality public education for all of Hawaii's children, including the recruitment and retention of teachers, lower class sizes, special education programming, career and technical education, art, music, Hawaiian studies, and Hawaiian language, by establishing, as provided by law, a surcharge on residential investment property and visitor accommodations?" Thank you.

NAME:

Trinidad Wada

ADDRESS:

2901 Hoolako St.

Lihue, HI 96766

(Place comments on the back)



TO:

SEN. Ron Kawachi

REP. James Iokawa

(To locate your senator and representative go to [openstates.org](http://openstates.org))

RE:

Hawaii's public schools are underfunded, this has led to chronic teacher shortages, large class sizes, and the failure to deal with our special needs students. **I am asking you to support our keiki and our public schools, by supporting SB683, SB686, HB180, HB182.** These bills support a Constitutional Amendment that reads: "Shall the legislature fund a quality public education for all of Hawaii's children, including the recruitment and retention of teachers, lower class sizes, special education programming, career and technical education, art, music, Hawaiian studies, and Hawaiian language, by establishing, as provided by law, a surcharge on residential investment property and visitor accommodations?" Thank you.

NAME:

Michele Mizutani

ADDRESS:

2633 Mikawa St.

14th Ave H apt 104

(Place comments on the back)



TO:

SEN.

*Ben Kouichi*

REP.

*Nadine Radozo, Timmy Tokika*  
(To locate your senator and representative go to [openstates.org](http://openstates.org))

RE:

Hawaii's public schools are underfunded, this has led to chronic teacher shortages, large class sizes, and the failure to deal with our special needs students. **I am asking you to support our keiki and our public schools, by supporting SB683, SB686, HB180, HB182.** These bills support a Constitutional Amendment that reads: "Shall the legislature fund a quality public education for all of Hawaii's children, including the recruitment and retention of teachers, lower class sizes, special education programming, career and technical education, art, music, Hawaiian studies, and Hawaiian language, by establishing, as provided by law, a surcharge on residential investment property and visitor accommodations?" Thank you.

NAME:

*Cindy Osburn*

ADDRESS:

*4237 Kole Pl. Liliue, HI*

*96766*

(Place comments on the back)



TO: SEN. Koy Chu

REP. Nakamura / Tokioka / Morikawa  
(To locate your senator and representative go to [openstates.org](http://openstates.org))

RE:

Hawaii's public schools are underfunded, this has led to chronic teacher shortages, large class sizes, and the failure to deal with our special needs students. **I am asking you to support our keiki and our public schools, by supporting SB683, SB686, HB180, HB182.** These bills support a Constitutional Amendment that reads: "I shall the legislature fund a quality public education for all of Hawaii's children, including the recruitment and retention of teachers, lower class sizes, special education programming, career and technical education, art, music, Hawaiian studies, and Hawaiian language, by establishing, as provided by law, a surcharge on residential investment property and visitor accommodations?" Thank you.

NAME:

Shana Tokiyochu

ADDRESS:

PO Box 354

Lihue, HI 96766

(Place comments on the back)



TO:

SEN. Keoluhi

REP. TOKIOKA

(To locate your senator and representative go to openstates.org)

RE:

Hawaii's public schools are underfunded, this has led to chronic teacher shortages, large class sizes, and the failure to deal with our special needs students. **I am asking you to support our keiki and our public schools, by supporting SB683, SB686, HB180, HB182.** These bills support a Constitutional Amendment that reads: "Shall the legislature fund a quality public education for all of Hawaii's children, including the recruitment and retention of teachers, lower class sizes, special education programming, career and technical education, art, music, Hawaiian studies, and Hawaiian language, by establishing, as provided by law, a surcharge on residential investment property and visitor accommodations?" Thank you.

NAME:

Tammyn Finikado

ADDRESS:

3246 Oke Pl

Liike - H 96766

(Place comments on the back)



TO:

SEN. Kouchi

REP. Tokoka

(To locate your senator and representative go to [openstates.org](http://openstates.org))

RE:

Hawaii's public schools are underfunded, this has led to chronic teacher shortages, large class sizes, and the failure to deal with our special needs students. **I am asking you to support our keiki and our public schools, by supporting SB683, SB686, HB180, HB182.** These bills support a Constitutional Amendment that reads: "Shall the legislature fund a quality public education for all of Hawaii's children, including the recruitment and retention of teachers, lower class sizes, special education programming, career and technical education, art, music, Hawaiian studies, and Hawaiian language, by establishing, as provided by law, a surcharge on residential investment property and visitor accommodations?" Thank you.

NAME:

Darryl Miyasato

ADDRESS:

4565 Ekolu St

Lihue, HI 96766

(Place comments on the back)





TO:

SEN.

R. Kouehi

REP.

Morikawa, Tokika Nakamura

(To locate your senator and representative go to [openstates.org](http://openstates.org))

RE:

Hawaii's public schools are underfunded, this has led to chronic teacher shortages, large class sizes, and the failure to deal with our special needs students. **I am asking you to support our keiki and our public schools, by supporting SB683, SB686, HB180, HB182.** These bills support a Constitutional Amendment that reads: "Shall the legislature fund a quality public education for all of Hawaii's children, including the recruitment and retention of teachers, lower class sizes, special education programming, career and technical education, art, music, Hawaiian studies, and Hawaiian language, by establishing, as provided by law, a surcharge on residential investment property and visitor accommodations?" Thank you.

NAME:

Dawn Taha

ADDRESS:

3577 Lala Rd.

Liue, HI 96766

(Place comments on the back)



TO:

SEN. Kaeki

REP. Nadine Nakamura

(To locate your senator and representative go to [openstates.org](http://openstates.org))

RE:

Hawaii's public schools are underfunded, this has led to chronic teacher shortages, large class sizes, and the failure to deal with our special needs students. **I am asking you to support our keiki and our public schools, by supporting SB683, SB686, HB180, HB182.** These bills support a Constitutional Amendment that reads: "Shall the legislature fund a quality public education for all of Hawaii's children, including the recruitment and retention of teachers, lower class sizes, special education programming, career and technical education, art, music, Hawaiian studies, and Hawaiian language, by establishing, as provided by law, a surcharge on residential investment property and visitor accommodations?" Thank you.

NAME:

Susan Paea

ADDRESS:

1955 Kaunohā St

Lihe, HI 96766

(Place comments on the back)



TO:

SEN. Bon Kouehi

REP. Idoika, Murkawa Nakamura  
(To locate your senator and representative go to openstates.org)

RE:

Hawaii's public schools are underfunded, this has led to chronic teacher shortages, large class sizes, and the failure to deal with our special needs students. **I am asking you to support our keiki and our public schools, by supporting SB683, SB686, HB180, HB182.** These bills support a Constitutional Amendment that reads: "Shall the legislature fund a quality public education for all of Hawaii's children, including the recruitment and retention of teachers, lower class sizes, special education programming, career and technical education, art, music, Hawaiian studies, and Hawaiian language, by establishing, as provided by law, a surcharge on residential investment property and visitor accommodations?" Thank you.

NAME:

Ryne Bukoski

ADDRESS:

3577 Lala Rd.

Wine, HI 96766

(Place comments on the back)



TO: SEN. Sam Kousshi

REP. \_\_\_\_\_  
(To locate your senator and representative go to openstates.org)

RE: Hawaii's public schools are underfunded, this has led to chronic teacher shortages, large class sizes, and the failure to deal with our special needs students. **I am asking you to support our keiki and our public schools, by supporting SB683, SB686, HB180, HB182.** These bills support a Constitutional Amendment that reads: "Shall the legislature fund a quality public education for all of Hawaii's children, including the recruitment and retention of teachers, lower class sizes, special education programming, career and technical education, art, music, Hawaiian studies, and Hawaiian language, by establishing, as provided by law, a surcharge on residential investment property and visitor accommodations?" Thank you.

NAME: Chere Yamamoto

ADDRESS: 3901 Aiehi St.

Unue HI 96766  
(Place comments on the back)



TO:

SEN. Kouahi

REP.

(To locate your senator and representative go to [openstates.org](http://openstates.org))

RE:

Hawaii's public schools are underfunded, this has led to chronic teacher shortages, large class sizes, and the failure to deal with our special needs students. **I am asking you to support our keiki and our public schools, by supporting SB683, SB686, HB180, HB182.** These bills support a Constitutional Amendment that reads: "Shall the legislature fund a quality public education for all of Hawaii's children, including the recruitment and retention of teachers, lower class sizes, special education programming, career and technical education, art, music, Hawaiian studies, and Hawaiian language, by establishing, as provided by law, a surcharge on residential investment property and visitor accommodations?" Thank you.

NAME:

Robbie Kowakami

ADDRESS:

15341 ENIKU ST.

LIHE, HI 96746

(Place comments on the back)



TO: SEN. Kouchi

REP. Tobiko

(To locate your senator and representative go to openstates.org)

RE: Hawaii's public schools are underfunded, this has led to chronic teacher shortages, large class sizes, and the failure to deal with our special needs students. **I am asking you to support our keiki and our public schools, by supporting**

**SB683, SB686, HB180, HB182.** These bills support a Constitutional Amendment that reads: "Shall the legislature fund a quality public education for all of Hawaii's children, including the recruitment and retention of teachers, lower class sizes, special education programming, career and technical education, art, music, Hawaiian studies, and Hawaiian language, by establishing, as provided by law, a surcharge on residential investment property and visitor accommodations?" Thank you.

NAME: Lora Nemeth

ADDRESS: 4251 Hawaii St.

Palme, HI 96766  
(Place comments on the back)



TO: SEN. Konohi

REP. Tomoka

(To locate your senator and representative go to [openstates.org](http://openstates.org))

RE: Hawaii's public schools are under-funded, this has led to chronic teacher shortages, large class sizes, and the failure to deal with our special needs students. **I am asking you to support our keiki and our public schools, by supporting SB683, SB686, HB180, HB182.** These bills support a Constitutional Amendment that reads: "Shall the legislature fund a quality public education for all of Hawaii's children, including the recruitment and retention of teachers, lower class sizes, special education programming, career and technical education, art, music, Hawaiian studies, and Hawaiian language, by establishing, as provided by law, a surcharge on residential investment property and visitor accommodations?" Thank you.

NAME: Lindy Iva

ADDRESS: P.O. Box 1807

Lihue HI 96760

(Place comments on the back)



TO:

SEN. RON KONIHIKI

REP. Timmy Dzikoka, Nadine Waihanani, Dee Marikawa  
(To locate your senator and representative go to openstates.org)

RE:

Hawaii's public schools are underfunded, this has led to chronic teacher shortages, large class sizes, and the failure to deal with our special needs students. **I am asking you to support our keiki and our public schools, by supporting SB683, SB686, HB180, HB182.** These bills support a Constitutional Amendment that reads: "Shall the legislature fund a quality public education for all of Hawaii's children, including the recruitment and retention of teachers, lower class sizes, special education programming, career and technical education, art, music, Hawaiian studies, and Hawaiian language, by establishing, as provided by law, a surcharge on residential investment property and visitor accommodations?" Thank you.

NAME:

Lani Gokan

ADDRESS:

4104 Lani Place

Lihae, HI 96766

(Place comments on the back)





TO:

SEN. Ron Kouahi

REP. Tobuho, Nakamura, Horabawa

(To locate your senator and representative go to [openstates.org](http://openstates.org))

RE:

Hawaii's public schools are underfunded, this has led to chronic teacher shortages, large class sizes, and the failure to deal with our special needs students. **I am asking you to support our keiki and our public schools, by supporting SB683, SB686, HB180, HB182.** These bills support a Constitutional Amendment that reads: "Shall the legislature fund a quality public education for all of Hawaii's children, including the recruitment and retention of teachers, lower class sizes, special education programming, career and technical education, art, music, Hawaiian studies, and Hawaiian language, by establishing, as provided by law, a surcharge on residential investment property and visitor accommodations?" Thank you.

NAME:

Larry N. Wiffeton

ADDRESS:

4380 OMO ST.

Ciudad AVD 96766

(Place comments on the back)



TO:

SEN.

Kouchi

REP.

Makamura

(To locate your senator and representative go to [openstates.org](http://openstates.org))

RE:

Hawaii's public schools are underfunded, this has led to chronic teacher shortages, large class sizes, and the failure to deal with our special needs students. **I am asking you to support our keli and our public schools, by supporting SB683, SB686, HB180, HB182.** These bills support a Constitutional Amendment that reads: "I shall the legislature fund a quality public education for all of Hawaii's children, including the recruitment and retention of teachers, lower class sizes, special education programming, career and technical education, art, music, Hawaiian studies, and Hawaiian language, by establishing, as provided by law, a surcharge on residential investment property and visitor accommodations?" Thank you.

NAME:

Laurelle Riola-Catbagan

ADDRESS:

2090 Hanaleiia St.

Lihue HI 96766

(Place comments on the back)



TO:

SEN. R. Kouchi

Jokioka

REP. N. Nakamura, D. Morikawa, J. [redacted]

(To locate your senator and representative go to openstates.org)

RE:

Hawaii's public schools are underfunded, this has led to chronic teacher shortages, large class sizes, and the failure to deal with our special needs students. **I am asking you to support our keiki and our public schools, by supporting SB683, SB686, HB180, HB182.** These bills support a Constitutional Amendment that reads: ""Shall the legislature fund a quality public education for all of Hawaii's children, including the recruitment and retention of teachers, lower class sizes, special education programming, career and technical education, art, music, Hawaiian studies, and Hawaiian language, by establishing, as provided by law, a surcharge on residential investment property and visitor accommodations?" Thank you.

NAME:

J. KUROSAKI

ADDRESS:

3135 Akahi St.

Lihue, HI 96766

(Place comments on the back)



TO:

SEN.

Don Keene

REP.

DeMontain, Anne Toketa, Nadine  
(To locate your senator and representative go to openstates.org)

RE:

Hawaii's public schools are underfunded, this has led to chronic teacher shortages, large class sizes, and the failure to deal with our special needs students. **I am asking you to support our keiki and our public schools, by supporting SB683, SB686, HB180, HB182.** These bills support a Constitutional Amendment that reads: "Shall the legislature fund a quality public education for all of Hawaii's children, including the recruitment and retention of teachers, lower class sizes, special education programming, career and technical education, art, music, Hawaiian studies, and Hawaiian language, by establishing, as provided by law, a surcharge on residential investment property and visitor accommodations?" Thank you.

NAME:

Sharon Taira

ADDRESS:

2006 Puu Nani St.

Waiehu, HI 96706

(Place comments on the back)



TO:

SEN.

KOUCHI

REP.

NADINE NAKAMURA

(To locate your senator and representative go to [openstates.org](http://openstates.org))

RE:

Hawaii's public schools are underfunded, this has led to chronic teacher shortages, large class sizes, and the failure to deal with our special needs students. **I am asking you to support our keiki and our public schools, by supporting SB683, SB686, HB180, HB182.** These bills support a Constitutional Amendment that reads: "Shall the legislature fund a quality public education for all of Hawaii's children, including the recruitment and retention of teachers, lower class sizes, special education programming, career and technical education, art, music, Hawaiian studies, and Hawaiian language, by establishing, as provided by law, a surcharge on residential investment property and visitor accommodations?" Thank you.

NAME:

BOB SIEWCO

ADDRESS:

5345 KUAPAPA ST

KAPAA, HI 96746

(Place comments on the back)



TO: SEN. DON KOUCH

REP. JAMES TORIOKA  
(To locate your senator and representative go to [openstates.org](http://openstates.org))

RE: Hawaii's public schools are underfunded, this has led to chronic teacher shortages, large class sizes, and the failure to deal with our special needs students. **I am asking you to support our keiki and our public schools, by supporting SB683, SB686, HB180, HB182.** These bills support a Constitutional Amendment that reads: "Shall the legislature fund a quality public education for all of Hawaii's children, including the recruitment and retention of teachers, lower class sizes, special education programming, career and technical education, art, music, Hawaiian studies, and Hawaiian language, by establishing, as provided by law, a surcharge on residential investment property and visitor accommodations?" Thank you.

NAME: Sherryl L.C. Odaya

ADDRESS: 4384 Hanaleiua Pl.  
Ulu, HI 96706

(Place comments on the back)



TO:

SEN.

Kouchi

REP.

Tokio

(To locate your senator and representative go to [openstates.org](http://openstates.org))

RE:

Hawaii's public schools are underfunded, this has led to chronic teacher shortages, large class sizes, and the failure to deal with our special needs students. **I am asking you to support our keiki and our public schools, by supporting SB683, SB686, HB180, HB182.** These bills support a Constitutional Amendment that reads: "Shall the legislature fund a quality public education for all of Hawaii's children, including the recruitment and retention of teachers, lower class sizes, special education programming, career and technical education, art, music, Hawaiian studies, and Hawaiian language, by establishing, as provided by law, a surcharge on residential investment property and visitor accommodations?" Thank you.

NAME:

Melissa Peck

ADDRESS:

410 Kooki Pl.

Whee, HI 96766

(Place comments on the back)



TO: SEN. DON KAUCH

REP. JAMES TOKIOKA  
(To locate your senator and representative go to openstates.org)

RE: Hawaii's public schools are underfunded, this has led to chronic teacher shortages, large class sizes, and the failure to deal with our special needs students. **I am asking you to support our keiki and our public schools, by supporting SB683, SB686, HB180, HB182.** These bills support a Constitutional Amendment that reads: "Shall the legislature fund a quality public education for all of Hawaii's children, including the recruitment and retention of teachers, lower class sizes, special education programming, career and technical education, art, music, Hawaiian studies, and Hawaiian language, by establishing, as provided by law, a surcharge on residential investment property and visitor accommodations?" Thank you.

NAME: Robert S. Odaya

ADDRESS: 4384 Hanamann Pk.

Linne, HI 96706

(Place comments on the back)





TO:

SEN.

Kouchi

REP.

Nakamura / Tokioka

(To locate your senator and representative go to [openstates.org](http://openstates.org))

RE:

Hawaii's public schools are underfunded, this has led to chronic teacher shortages, large class sizes, and the failure to deal with our special needs students. **I am asking you to support our keiki and our public schools, by supporting SB683, SB686, HB180, HB182.** These bills support a Constitutional Amendment that reads: "Shall the legislature fund a quality public education for all of Hawaii's children, including the recruitment and retention of teachers, lower class sizes, special education programming, career and technical education, art, music, Hawaiian studies, and Hawaiian language, by establishing, as provided by law, a surcharge on residential investment property and visitor accommodations?" Thank you.

NAME:

Mildred C. Roney

ADDRESS:

1915 HokuLei Place, Kona, HI

96766

(Place comments on the back)



TO:

SEN.

Kouchi

REP. T. Morkawa, Tokioka, Nakamura  
(To locate your senator and representative go to [openstates.org](http://openstates.org))

RE:

Hawaii's public schools are underfunded, this has led to chronic teacher shortages, large class sizes, and the failure to deal with our special needs students. **I am asking you to support our keiki and our public schools, by supporting SB683, SB686, HB180, HB182.** These bills support a Constitutional Amendment that reads: "Shall the legislature fund a quality public education for all of Hawaii's children, including the recruitment and retention of teachers, lower class sizes, special education programming, career and technical education, art, music, Hawaiian studies, and Hawaiian language, by establishing, as provided by law, a surcharge on residential investment property and visitor accommodations?" Thank you.

NAME:

Sharon Peck

ADDRESS:

4140 Koaiki Place

Lihue, HI 96766

(Place comments on the back)



TO: SEN. POI KOUZHI

REP. JAMES TOYOKA

(To locate your senator and representative go to openstates.org)

RE: Hawaii's public schools are underfunded, this has led to chronic teacher shortages, large class sizes, and the failure to deal with our special needs students. **I am asking you to support our keiki and our public schools, by supporting SB683, SB686, HB180, HB182.** These bills support a Constitutional Amendment that reads: "Shall the legislature fund a quality public education for all of Hawaii's children, including the recruitment and retention of teachers, lower class sizes, special education programming, career and technical education, art, music, Hawaiian studies, and Hawaiian language, by establishing, as provided by law, a surcharge on residential investment property and visitor accommodations?" Thank you.

NAME: KENND MATSUNAKA

ADDRESS: 4083 PUAOLE ST

LIHUE, HI 96746

(Place comments on the back)



TO:

SEN. Ron Kouchi

REP. ~~Donn~~ James Tokiska

(To locate your senator and representative go to [openstates.org](http://openstates.org))

RE:

Hawaii's public schools are underfunded, this has led to chronic teacher shortages, large class sizes, and the failure to deal with our special needs students. **I am asking you to support our keiki and our public schools, by supporting SB683, SB686, HB180, HB182.** These bills support a Constitutional Amendment that reads: "Shall the legislature fund a quality public education for all of Hawaii's children, including the recruitment and retention of teachers, lower class sizes, special education programming, career and technical education, art, music, Hawaiian studies, and Hawaiian language, by establishing, as provided by law, a surcharge on residential investment property and visitor accommodations?" Thank you.

NAME:

Aileen Matsunaga

ADDRESS:

4083 Puale St

Lihue HI 96766

(Place comments on the back)



TO:

SEN. Koachii

REP. Nakamura, Tokioka, Muraoka  
(To locate your senator and representative go to [openstates.org](http://openstates.org))

RE:

Hawaii's public schools are underfunded, this has led to chronic teacher shortages, large class sizes, and the failure to deal with our special needs students. I am asking you to support our keiki and our public schools. by supporting SB683, SB686, HB180, HB182. These bills support a Constitutional Amendment that reads: "Shall the legislature fund a quality public education for all of Hawaii's children, including the recruitment and retention of teachers, lower class sizes, special education programming, career and technical education, art, music, Hawaiian studies, and Hawaiian language, by establishing, as provided by law, a surcharge on residential investment property and visitor accommodations?" Thank you.

NAME:

ERIN M. DANN

ADDRESS:

8120 A. Kekikoli St.

Hikue, HI 96766

(Place comments on the back)



TO: SEN. Ken Tomaki Honolulu

REP. James Tokioka, Makamua, HonoKaula  
(To locate your senator and representative go to openstates.org)

RE: Hawaii's public schools are underfunded, this has led to chronic teacher shortages, large class sizes, and the failure to deal with our special needs students. **I am asking you to support our keiki and our public schools, by supporting SB683, SB686, HB180, HB182.** These bills support a Constitutional Amendment that reads: "Shall the legislature fund a quality public education for all of Hawaii's children, including the recruitment and retention of teachers, lower class sizes, special education programming, career and technical education, art, music, Hawaiian studies, and Hawaiian language, by establishing, as provided by law, a surcharge on residential investment property and visitor accommodations?" Thank you.

NAME: SUSAN K. WARREN

ADDRESS: 4230 ONO Street

Lihae, HI 96766  
(Place comments on the back)



TO:

SEN. Kouchi;

REP. Tokuda, Nakamura

(To locate your senator and representative go to [openstates.org](http://openstates.org))

RE:

Hawaii's public schools are underfunded, this has led to chronic teacher shortages, large class sizes, and the failure to deal with our special needs students. **I am asking you to support our keiki and our public schools, by supporting SB683, SB686, HB180, HB182.** These bills support a Constitutional Amendment that reads: "Shall the legislature fund a quality public education for all of Hawaii's children, including the recruitment and retention of teachers, lower class sizes, special education programming, career and technical education, art, music, Hawaiian studies, and Hawaiian language, by establishing, as provided by law, a surcharge on residential investment property and visitor accommodations?" Thank you.

NAME:

Crystal Ozaki

ADDRESS:

PO Box 1487

L. Iiwa HI 96706

(Place comments on the back)



TO:

SEN.

Kouchi

REP.

Nakamura Tokioka

(To locate your senator and representative go to openstates.org)

RE:

Hawaii's public schools are underfunded, this has led to chronic teacher shortages, large class sizes, and the failure to deal with our special needs students. **I am asking you to support our keiki and our public schools, by supporting SB683, SB686, HB180, HB182.** These bills support a Constitutional Amendment that reads: "Shall the legislature fund a quality public education for all of Hawaii's children, including the recruitment and retention of teachers, lower class sizes, special education programming, career and technical education, art, music, Hawaiian studies, and Hawaiian language, by establishing, as provided by law, a surcharge on residential investment property and visitor accommodations?" Thank you.

NAME:

Teahine Dotarid

ADDRESS:

1944 Haleukana St.

Lihae HI 96706

(Place comments on the back)





TO:

SEN. Kouchi

REP. Tokioda

(To locate your senator and representative go to [openstates.org](http://openstates.org))

RE:

Hawaii's public schools are underfunded, this has led to chronic teacher shortages, large class sizes, and the failure to deal with our special needs students. **I am asking you to support our keiki and our public schools, by supporting SB683, SB686, HB180, HB182.** These bills support a Constitutional Amendment that reads: "¶ Shall the legislature fund a quality public education for all of Hawaii's children, including the recruitment and retention of teachers, lower class sizes, special education programming, career and technical education, art, music, Hawaiian studies, and Hawaiian language, by establishing, as provided by law, a surcharge on residential investment property and visitor accommodations?" Thank you.

NAME:

Heidi Tokuda

ADDRESS:

2927 KOKIO ST

LIHUE HI 96766

(Place comments on the back)



TO: SEN. KA'ECHI

REP. NAKAMURA Terioka Morikawa  
(To locate your senator and representative go to openstates.org)

Hawaii's public schools are underfunded, this has led to chronic teacher shortages, large class sizes, and the failure to deal with our special needs students. **I am asking you to support our keiki and our public schools, by supporting SB683, SB686, HB180, HB182.** These bills support a Constitutional Amendment that reads: "Shall the legislature fund a quality public education for all of Hawaii's children, including the recruitment and retention of teachers, lower class sizes, special education programming, career and technical education, art, music, Hawaiian studies, and Hawaiian language, by establishing, as provided by law, a surcharge on residential investment property and visitor accommodations?" Thank you.

NAME: LAINÉ GREFFITH

ADDRESS: 3221 I MOU'Ō

LIHUE, HI 96766  
(Place comments on the back)



TO:

SEN. \_\_\_\_\_

Kouchi,

REP. ~~Hokama~~ Tokioka, and Morikawa

(To locate your senator and representative go to [openstates.org](http://openstates.org))

RE:

Hawaii's public schools are underfunded, this has led to chronic teacher shortages, large class sizes, and the failure to deal with our special needs students. **I am asking you to support our keiki and our public schools, by supporting SB683, SB686, HB180, HB182.** These bills support a Constitutional Amendment that reads: "Shall the legislature fund a quality public education for all of Hawaii's children, including the recruitment and retention of teachers, lower class sizes, special education programming, career and technical education, art, music, Hawaiian studies, and Hawaiian language, by establishing, as provided by law, a surcharge on residential investment property and visitor accommodations?" Thank YOU.

NAME:

LORI GRIFFITH

ADDRESS:

3221 Inouye St.

Lihue, HI 96766

(Place comments on the back)



TO: SEN. Ron Kochi

REP. Dee Marikawa, Jimmy Tokioka, Nadine Nakamura  
(To locate your senator and representative go to openstates.org)

RE: Hawaii's public schools are underfunded, this has led to chronic teacher shortages, large class sizes, and the failure to deal with our special needs students. **I am asking you to support our keiki and our public schools. By supporting SB683, SB686, HB180, HB182.** These bills support a Constitutional Amendment that reads: "Shall the legislature fund a quality public education for all of Hawaii's children, including the recruitment and retention of teachers, lower class sizes, special education programming, career and technical education, art, music, Hawaiian studies, and Hawaiian language, by establishing, as provided by law, a surcharge on residential investment property and visitor accommodations?" Thank you.

NAME: Layone Garlie

ADDRESS: 3920 Alaka St-

Lihue HI 96766

(Place comments on the back)



TO:

SEN. Kouchi

REP. Tokioka

(To locate your senator and representative go to [openstates.org](http://openstates.org))

RE:

Hawaii's public schools are underfunded, this has led to chronic teacher shortages, large class sizes, and the failure to deal with our special needs students. **I am asking you to support our keiki and our public schools, by supporting SB683, SB686, HB180, HB182.** These bills support a Constitutional Amendment that reads: "Shall the legislature fund a quality public education for all of Hawaii's children, including the recruitment and retention of teachers, lower class sizes, special education programming, career and technical education, art, music, Hawaiian studies, and Hawaiian language, by establishing, as provided by law, a surcharge on residential investment property and visitor accommodations?" Thank you.

NAME:

Cody Arashiro

ADDRESS:

4344 Pilimal St.

Lihue, HI 96766

(Place comments on the back)



TO:

SEN. Ben Kouchi

REP. Jimmy Tokoka

(To locate your senator and representative go to [openstates.org](http://openstates.org))

RE:

Hawaii's public schools are underfunded, this has led to chronic teacher shortages, large class sizes, and the failure to deal with our special needs students. **I am asking you to support our keiki and our public schools, by supporting SB683, SB685, HB180, HB182.** These bills support a Constitutional Amendment that reads: "Shall the legislature fund a quality public education for all of Hawaii's children, including the recruitment and retention of teachers, lower class sizes, special education programming, career and technical education, art, music, Hawaiian studies, and Hawaiian language, by establishing, as provided by law, a surcharge on residential investment property and visitor accommodations?" Thank you.

NAME:

Joni Inamura-Jaril

ADDRESS:

3990 Alala St

LIHUE HI 96766

(Place comments on the back)



TO:

SEN.

Ron Kouahi

REP. James Tokioka

(To locate your senator and representative go to [openstates.org](http://openstates.org))

RE:

Hawaii's public schools are underfunded, this has led to chronic teacher shortages, large class sizes, and the failure to deal with our special needs students. **I am asking you to support our keiki and our public schools, by supporting SB683, SB686, HB180, HB182.** These bills support a Constitutional Amendment that reads: "Shall the legislature fund a quality public education for all of Hawaii's children, including the recruitment and retention of teachers, lower class sizes, special education programming, career and technical education, art, music, Hawaiian studies, and Hawaiian language, by establishing, as provided by law, a surcharge on residential investment property and visitor accommodations?" Thank you.

NAME:

Stephanie Carralho

ADDRESS:

3921 Hechuk St. Apt. A

Libue HI 96766

(Place comments on the back)



TO:

SEN.

Ronald KOECH

REP.

James Tokioka

(To locate your senator and representative go to [openstates.org](http://openstates.org))

RE:

Hawaii's public schools are underfunded, this has led to chronic teacher shortages, large class sizes, and the failure to deal with our special needs students. **I am asking you to support our keiki and our public schools, by supporting SB683, SB686, HB180, HB182.** These bills support a Constitutional Amendment that reads: "I shall the legislature fund a quality public education for all of Hawaii's children, including the recruitment and retention of teachers, lower class sizes, special education programming, career and technical education, art, music, Hawaiian studies, and Hawaiian language, by establishing, as provided by law, a surcharge on residential investment property and visitor accommodations?" Thank you.

NAME:

Heather Morgado

ADDRESS:

4182 Awela Pl.

Linne, HI 96766

(Place comments on the back)





TO: SEN. Kouchi

REP. Nickerson  
(To locate your senator and representative go to openstates.org)

RE: Hawaii's public schools are underfunded, this has led to chronic teacher shortages, large class sizes, and the failure to deal with our special needs students. **I am asking you to support our keiki and our public schools. By supporting SB683, SB686, HB180, HB182.** These bills support a Constitutional Amendment that reads: "Shall the legislature fund a quality public education for all of Hawaii's children, including the recruitment and retention of teachers, lower class sizes, special education programming, career and technical education, art, music, Hawaiian studies, and Hawaiian language, by establishing, as provided by law, a surcharge on residential investment property and visitor accommodations?" Thank you.

NAME: Haley Gordon 

ADDRESS: 4911 Aiala Rd

Kapaemahu 96726  
(Place comments on the back)



TO: SEN. Kouch

REP. Felipe  
(To locate your senator and representative go to openstates.org)

RE: Hawaii's public schools are underfunded, this has led to chronic teacher shortages, large class sizes, and the failure to deal with our special needs students. **I am asking you to support our keiki and our public schools, by supporting SB683, SB686, HB180, HB182.** These bills support a Constitutional Amendment that reads: "We Shall the legislature fund a quality public education for all of Hawaii's children, including the recruitment and retention of teachers, lower class sizes, special education programming, career and technical education, art, music, Hawaiian studies, and Hawaiian language, by establishing, as provided by law, a surcharge on residential investment property and visitor accommodations?" Thank you.

NAME: Greg Anderson

ADDRESS: 1970 Hamakua St

Law HI 96766

(Place comments on the back)



TO:

SEN. Kouchi, Ronald

REP. Kubane, James

(To locate your senator and representative go to [openstates.org](http://openstates.org))

RE:

Hawaii's public schools are underfunded, this has led to chronic teacher shortages, large class sizes, and the failure to deal with our special needs students. **I am asking you to support our keiki and our public schools, by supporting SB683, SB686, HB180, HB182.** These bills support a Constitutional Amendment that reads: "Shall the legislature fund a quality public education for all of Hawaii's children, including the recruitment and retention of teachers, lower class sizes, special education programming, career and technical education, art, music, Hawaiian studies, and Hawaiian language, by establishing, as provided by law, a surcharge on residential investment property and visitor accommodations?" Thank you.

NAME:

MARISAVA HELTON

ADDRESS:

4177 B Paloa Avenue

Kihuna HI 96766

(Place comments on the back)



TO: SEN. Ron Koumaki

REP. James Tspidoka  
(To locate your senator and representative go to openstates.org)

RE: Hawaii's public schools are underfunded, this has led to chronic teacher shortages, large class sizes, and the failure to deal with our special needs students. **I am asking you to support our keiki and our public schools, by supporting SB683, SB686, HB180, HB182.** These bills support a Constitutional Amendment that reads: "Shall the legislature fund a quality public education for all of Hawaii's children, including the recruitment and retention of teachers, lower class sizes, special education programming, career and technical education, art, music, Hawaiian studies, and Hawaiian language, by establishing, as provided by law, a surcharge on residential investment property and visitor accommodations?" Thank you.

NAME: Emmu Bani

ADDRESS: 2340 Wilcox St.

Maui HI 967164  
(Place comments on the back)



TO:

SEN. **Ron Kouchi**  
REP. **Nakanui, Tokika, Morkawa**

(To locate your senator and representative go to openstates.org)

RE:

Hawaii's public schools are underfunded, this has led to chronic teacher shortages, large class sizes, and the failure to deal with our special needs students. **I am asking you to support our keiki and our public schools, by supporting SB683, SB686, HB180, HB182.** These bills support a Constitutional Amendment that reads: "Shall the legislature fund a quality public education for all of Hawaii's children, including the recruitment and retention of teachers, lower class sizes, special education programming, career and technical education, art, music, Hawaiian studies, and Hawaiian language, by establishing, as provided by law, a surcharge on residential investment property and visitor accommodations?" Thank you!

NAME:

**Tina Fui**

ADDRESS:

**4135 Kaim Momi St.  
Limo, HI 96746**

(Place comments on the back)



TO:

SEN. Kouohi

REP. ~~POPEA KAIKAI~~, ~~JOHN BROWN~~, ~~MARK KAWA~~

(To locate your senator and representative go to openstates.org)

RE:

Hawaii's public schools are underfunded, this has led to chronic teacher shortages, large class sizes, and the failure to deal with our special needs students. **I am asking you to support our keiki and our public schools, by supporting SB683, SB686, HB180, HB182.** These bills support a Constitutional Amendment that reads: "Shall the legislature fund a quality public education for all of Hawaii's children, including the recruitment and retention of teachers, lower class sizes, special education programming, career and technical education, art, music, Hawaiian studies, and Hawaiian language, by establishing, as provided by law, a surcharge on residential investment property and visitor accommodations?" Thank you.

NAME:

Rosalie Semana

ADDRESS:

7215 Makaa St. Lihue, HI

96766

(Place comments on the back)



TO:

SEN.

Kouchi

MOTIKAWA

REP. Nadine Nakamura, Dean Apana

(To locate your senator and representative go to [openstates.org](http://openstates.org))

RE:

Hawaii's public schools are underfunded, this has led to chronic teacher shortages, large class sizes, and the failure to deal with our special needs students. **I am asking you to support our keiki and our public schools, by supporting SB683, SB686, HB180, HB182.** These bills support a Constitutional Amendment that reads: "'Shall the legislature fund a quality public education for all of Hawaii's children, including the recruitment and retention of teachers, lower class sizes, special education programming, career and technical education, art, music, Hawaiian studies, and Hawaiian language, by establishing, as provided by law, a surcharge on residential investment property and visitor accommodations?'" Thank you.

NAME:

Jenny Lynn Buzad

ADDRESS:

4134 Lanikaha St.

Lilue, HI 96706

(Place comments on the back)



TO: \_\_\_\_\_

SEN. Rouchi

REP. Tokioka, Nonaka, Nakamura

(To locate your senator and representative go to openstates.org)

RE:

Hawaii's public schools are underfunded, this has led to chronic teacher shortages, large class sizes, and the failure to deal with our special needs students. **I am asking you to support our keiki and our public schools, by supporting SB683, SB686, HB180, HB182.** These bills support a Constitutional Amendment that reads: "Shall the legislature fund a quality public education for all of Hawaii's children, including the recruitment and retention of teachers, lower class sizes, special education programming, career and technical education, art, music, Hawaiian studies, and Hawaiian language, by establishing, as provided by law, a surcharge on residential investment property and visitor accommodations?" Thank you..

NAME:

Laurel Astora Mitrach

ADDRESS:

3223 E Hua St.

Liwa, HI 96766

(Place comments on the back)





TO: \_\_\_\_\_

SEN. \_\_\_\_\_  
REP. \_\_\_\_\_  
(To locate your senator and representative go to openstates.org)

RE: Hawaii's public schools are underfunded, this has led to chronic teacher shortages, large class sizes, and the failure to deal with our special needs students. **I am asking you to support our keiki and our public schools, by supporting SB683, SB686, HB180, HB182.** These bills support a Constitutional Amendment that reads: "Shall the legislature fund a quality public education for all of Hawaii's children, including the recruitment and retention of teachers, lower class sizes, special education programming, career and technical education, art, music, Hawaiian studies, and Hawaiian language, by establishing, as provided by law, a surcharge on residential investment property and visitor accommodations?" Thank you.

NAME: \_\_\_\_\_  
CGP'S PAGE

ADDRESS: \_\_\_\_\_  
21-171 LAI ALA RD.

PHONE: \_\_\_\_\_  
808-255-0000

(Place comments on the back)



TO:

SEN. Kouchi

REP. Nakamura

(To locate your senator and representative go to [openstates.org](http://openstates.org))

RE:

Hawaii's public schools are underfunded, this has led to chronic teacher shortages, large class sizes, and the failure to deal with our special needs students. **I am asking you to support our keiki and our public schools, by supporting SB683, SB686, HB180, HB182.** These bills support a Constitutional Amendment that reads: "Shall the legislature fund a quality public education for all of Hawaii's children, including the recruitment and retention of teachers, lower class sizes, special education programming, career and technical education, art, music, Hawaiian studies, and Hawaiian language, by establishing, as provided by law, a surcharge on residential investment property and visitor accommodations?" Thank you.

NAME:

Gynthia Sidore

ADDRESS:

4923 Akai Place

Primerille HI 96712

(Place comments on the back)



TO:

SEN. Koucha

REP. Teekoka

(To locate your Senator and representative go to [openstates.org](http://openstates.org))

RE:

Hawaii's public schools are underfunded, this has led to chronic teacher shortages, large class sizes, and the failure to deal with our special needs students. **I am asking you to support our keiki and our public schools, by supporting SB683, SB686, HB180, HB182.** These bills support a Constitutional Amendment that reads: "Shall the legislature fund a quality public education for all of Hawaii's children, including the recruitment and retention of teachers, lower class sizes, special education programming, career and technical education, art, music, Hawaiian studies, and Hawaiian language, by establishing, as provided by law, a surcharge on residential investment property and visitor accommodations?" Thank you.

NAME:

Connie Brewer

ADDRESS:

PMB223 POBox 223380

Hinewaiye HI

(Place comments on the back)

96722



TO: SEN. Kouchi

REP. Nadine Nakamura, Jimmy Toketa

(To locate your senator and representative go to openstates.org)

Dean Hokikawa

RE:

Hawaii's public schools are underfunded, this has led to chronic teacher shortages, large class sizes, and the failure to deal with our special needs students. I am asking you to support our keiki and our public schools, by supporting SB683, SB686, HB180, HB182. These bills support a Constitutional Amendment that reads: "Shall the legislature fund a quality public education for all of Hawaii's children, including the recruitment and retention of teachers, lower class sizes, special education programming, career and technical education, art, music, Hawaiian studies, and Hawaiian language, by establishing, as provided by law, a surcharge on residential investment property and visitor accommodations?" Thank you.

NAME:

Heather Devin

ADDRESS:

3587 Kawewani Rd.

Princetonville HI 96722

(Place comments on the back)



TO:

SEN.

Ron Koussh

REP.

Dee Morikawa

(To locate your senator and representative go to openstates.org)

RE:

Hawaii's public schools are underfunded, this has led to chronic teacher shortages, large class sizes, and the failure to deal with our special needs students. **I am asking you to support our keiki and our public schools, by supporting SB683, SB686, HB180, HB182.** These bills support a Constitutional Amendment that reads: "Shall the legislature fund a quality public education for all of Hawaii's children, including the recruitment and retention of teachers, lower class sizes, special education programming, career and technical education, art, music, Hawaiian studies, and Hawaiian language, by establishing, as provided by law, a surcharge on residential investment property and visitor accommodations?" Thank you

NAME:

Kristal Daligcan

ADDRESS:

P.O. Box 802

Waimea, HI 96796

(Place comments on the back)

Educating our students  
is the most powerful  
thing for our island here.



TO: SEN. Kouchi

REP. Nakamura, Tokioka, Mei Kanoe  
(To locate your senator and representative go to openstates.org)

RE: Hawaii's public schools are underfunded, this has led to chronic teacher shortages, large class sizes, and the failure to deal with our special needs students. **I am asking you to support our keiki and our public schools. By supporting SB683, SB686, HB180, HB182.** These bills support a Constitutional Amendment that reads: "Shall the legislature fund a quality public education for all of Hawaii's children, including the recruitment and retention of teachers, lower class sizes, special education programming, career and technical education, art, music, Hawaiian studies, and Hawaiian language, by establishing, as provided by law, a surcharge on residential investment property and visitor accommodations?" Thank you.

NAME: Shuna Brown

ADDRESS: P.O. Box 129

Wainana HI 96796  
(Place comments on the back)

I am a teacher with experience, training, and knowledge in very specialized areas just as a specialized doctor or lawyer might have. I am trying to keep my skills here for our keiki. Please vote yes!





TO: SEN. POB KOUCU

REP. MAEWAHA MOELIKAWA, TORIKA  
(To locate your senator and representative go to openstates.org)

RE: Hawaii's public schools are underfunded, this has led to chronic teacher shortages, large class sizes, and the failure to deal with our special needs students. **I am asking you to support our keiki and our public schools, by supporting SB683, SB686, HB180, HB182.** These bills support a Constitutional Amendment that reads: "'Shall the legislature fund a quality public education for all of Hawaii's children, including the recruitment and retention of teachers, lower class sizes, special education programming, career and technical education, art, music, Hawaiian studies, and Hawaiian language, by establishing, as provided by law, a surcharge on residential investment property and visitor accommodations?'" Thank you.

NAME: KAWAHTI

ADDRESS: PO BOX 42

WAIANA HI 96796  
(Place comments on the back)

PUBLIC SCHOOLS EDUCATE

FLORIDA'S FUTURE WORK-

FORCE | INVEST IN US.



TO:

SEN. Kouchi

REP. Dee Morikawa

(To locate your senator and representative go to [openstates.org](http://openstates.org))

RE:

Hawaii's public schools are underfunded, this has led to chronic teacher shortages, large class sizes, and the failure to deal with our special needs students. **I am asking you to support our keiki and our public schools, by supporting SB683, SB686, HB180, HB182.** These bills support a Constitutional Amendment that reads: ""Shall the legislature fund a quality public education for all of Hawaii's children, including the recruitment and retention of teachers, lower class sizes, special education programming, career and technical education, art, music, Hawaiian studies, and Hawaiian language, by establishing, as provided by law, a surcharge on residential investment property and visitor accommodations?" Thank you.

NAME:

Deborah Chaffin

ADDRESS:

4574 Nanaeua St. P.O. Box 671

Kokaha, HI 96752 Waimea

(Place comments on the back)

96796



TO:

SEN.

Ken Kouchi

REP.

Dee Morikawa

(To locate your senator and representative go to [openstates.org](http://openstates.org))

RE:

Hawaii's public schools are underfunded, this has led to chronic teacher shortages, large class sizes, and the failure to deal with our special needs students. **I am asking you to support our keiki and our public schools, by supporting SB683, SB686, HB180, HB182.** These bills support a Constitutional Amendment that reads: "Shall the legislature fund a quality public education for all of Hawaii's children, including the recruitment and retention of teachers, lower class sizes, special education programming, career and technical education, art, music, Hawaiian studies, and Hawaiian language, by establishing, as provided by law, a surcharge on residential investment property and visitor accommodations?" Thank you.

NAME:

Hari Messer

ADDRESS:

PO Box 97

Waimea, HI 96796

(Place comments on the back)



TO:

SEN. Kouchi

REP. MoriKawa

(To locate your senator and representative go to openstates.org)

RE:

Hawaii's public schools are underfunded, this has led to chronic teacher shortages, large class sizes, and the failure to deal with our special needs students. **I am asking you to support our keiki and our public schools, by supporting SB683, SB686, HB180, HB182.** These bills support a Constitutional Amendment that reads: "Shall the legislature fund a quality public education for all of Hawaii's children, including the recruitment and retention of teachers, lower class sizes, special education programming, career and technical education, art, music, Hawaiian studies, and Hawaiian language, by establishing, as provided by law, a surcharge on residential investment property and visitor accommodations?" Thank you.

NAME:

Dave Faulk

ADDRESS:

PO Box 876

Waimea HI 96796

(Place comments on the back)



TO:

SEN. Kouchi

REP. MORIKAWA

(To locate your senator and representative go to [openstates.org](http://openstates.org))

RE:

Hawaii's public schools are underfunded, this has led to chronic teacher shortages, large class sizes, and the failure to deal with our special needs students. **I am asking you to support our keiki and our public schools, by supporting SB683, SB686, HB180, HB182.** These bills support a Constitutional Amendment that reads: "Shall the legislature fund a quality public education for all of Hawaii's children, including the recruitment and retention of teachers, lower class sizes, special education programming, career and technical education, art, music, Hawaiian studies, and Hawaiian language, by establishing, as provided by law, a surcharge on residential investment property and visitor accommodations?" Thank you.

NAME:

Alaina Duarte

ADDRESS:

P.O. Box 1023

Maimea, HI 96796

(Place comments on the back)



TO:

SEN. Rouchi

REP. MORIKAWA

(To locate your senator and representative go to openstates.org)

RE:

Hawaii's public schools are underfunded, this has led to chronic teacher shortages, large class sizes, and the failure to deal with our special needs students. **I am asking you to support our keiki and our public schools, by supporting SB683, SB686, HB180, HB182.** These bills support a Constitutional Amendment that reads: "Shall the legislature fund a quality public education for all of Hawaii's children, including the recruitment and retention of teachers, lower class sizes, special education programming, career and technical education, art, music, Hawaiian studies, and Hawaiian language, by establishing, as provided by law, a surcharge on residential investment property and visitor accommodations?" Thank you.

NAME:

USA DMWAC

ADDRESS:

108724

MANAUA PT 2, MO

(Place comments on the back)



TO:

SEN. Kouchi

REP. D. Monkawa

(To locate your senator and representative go to [openstates.org](http://openstates.org))

RE:

Hawaii's public schools are underfunded, this has led to chronic teacher shortages, large class sizes, and the failure to deal with our special needs students. **I am asking you to support our keiki and our public schools, by supporting SB683, SB686, HB180, HB182.** These bills support a Constitutional Amendment that reads: "Shall the legislature fund a quality public education for all of Hawaii's children, including the recruitment and retention of teachers, lower class sizes, special education programming, career and technical education, art, music, Hawaiian studies, and Hawaiian language, by establishing, as provided by law, a surcharge on residential investment property and visitor accommodations?" Thank you.

NAME:

Julie Kellogg

ADDRESS:

PO 580 Waimea HI 96796

(Place comments on the back)





TO: SEN. Ron Kouchi

REP. Nadine Nakamura, Dee Monizawa, James  
(To locate your senator and representative go to [openstates.org](http://openstates.org)) To Loky

RE: Hawaii's public schools are underfunded, this has led to chronic teacher shortages, large class sizes, and the failure to deal with our special needs students. **I am asking you to support our keiki and our public schools, by supporting SB683, SB686, HB180, HB182.** These bills support a Constitutional Amendment that reads: "Shall the legislature fund a quality public education for all of Hawaii's children, including the recruitment and retention of teachers, lower class sizes, special education programming, career and technical education, art, music, Hawaiian studies, and Hawaiian language, by establishing, as provided by law, a surcharge on residential investment property and visitor accommodations?" Thank you.

NAME: SIMTHY KAGAWA

ADDRESS: PO Box 293

Waimanalo HI 96796

(Place comments on the back)



TO:

SEN. Ron Kouchi

REP. Kawabani Tokiska, & Morikawa  
(To locate your senator and representative go to openstates.org)

RE:

Hawaii's public schools are underfunded, this has led to chronic teacher shortages, large class sizes, and the failure to deal with our special needs students. **I am asking you to support our keiki and our public schools, by supporting SB683, SB686, HB180, HB182.** These bills support a Constitutional Amendment that reads: "Shall the legislature fund a quality public education for all of Hawaii's children, including the recruitment and retention of teachers, lower class sizes, special education programming, career and technical education, art, music, Hawaiian studies, and Hawaiian language, by establishing, as provided by law, a surcharge on residential investment property and visitor accommodations?" Thank you.

NAME:

Joseph Hedstrom

ADDRESS:

P.O. Box 987

Waimanalo HI 96796

(Place comments on the back)



TO: SEN. Kouchi

REP. Mori Kawae  
(To locate your senator and representative go to openstates.org)

RE: Hawaii's public schools are underfunded, this has led to chronic teacher shortages, large class sizes, and the failure to deal with our special needs students. **I am asking you to support our keiki and our public schools. By supporting SB683, SB686, HB180, HB182.** These bills support a Constitutional Amendment that reads: "Shall the legislature fund a quality public education for all of Hawaii's children, including the recruitment and retention of teachers, lower class sizes, special education programming, career and technical education, art, music, Hawaiian studies, and Hawaiian language, by establishing, as provided by law, a surcharge on residential investment property and visitor accommodations?" Thank you

NAME: Iuke Kahawai

ADDRESS: Po Box 882

Waimanalo, HI 96796  
(Place comments on the back)



TO: SEN. Kouchi

REP. Dee MoriKawa  
(To locate your senator and representative go to openstates.org)

RE: Hawaii's public schools are underfunded, this has led to chronic teacher shortages, large class sizes, and the failure to deal with our special needs students. **I am asking you to support our keiki and our public schools, by supporting SB683, SB686, HB180, HB182.** These bills support a Constitutional Amendment that reads: ""Shall the legislature fund a quality public education for all of Hawaii's children, including the recruitment and retention of teachers, lower class sizes, special education programming, career and technical education, art, music, Hawaiian studies, and Hawaiian language, by establishing, as provided by law, a surcharge on residential investment property and visitor accommodations?" Thank you.

NAME: TONI KAGAWA

ADDRESS: P.O. Box 293 Waimoa, HI 96796

(Place comments on the back)



TO: SEN. English

REP. Souki

(To locate your senator and representative go to [openstates.org](http://openstates.org))

RE:

Hawaii's public schools are underfunded, this has led to chronic teacher shortages, large class sizes, and the failure to deal with our special needs students. **I am asking you to support our keiki and our public schools, by supporting SB683, SB686, HB180, HB182.** These bills support a Constitutional Amendment that reads: ""Shall the legislature fund a quality public education for all of Hawaii's children, including the recruitment and retention of teachers, lower class sizes, special education programming, career and technical education, art, music, Hawaiian studies, and Hawaiian language, by establishing, as provided by law, a surcharge on residential investment property and visitor accommodations?" Thank you.

NAME:

Susan Kadohawa

ADDRESS:

(Place comments on the back)

You have my support on  
these bills.



TO:

SEN. English

REP. \_\_\_\_\_

(To locate your senator and representative go to [openstates.org](http://openstates.org))

RE:

Hawaii's public schools are underfunded, this has led to chronic teacher shortages, large class sizes, and the failure to deal with our special needs students. **I am asking you to support our keiki and our public schools, by supporting SB683, SB686, HB180, HB182.** These bills support a Constitutional Amendment that reads: "Shall the legislature fund a quality public education for all of Hawaii's children, including the recruitment and retention of teachers, lower class sizes, special education programming, career and technical education, art, music, Hawaiian studies, and Hawaiian language, by establishing, as provided by law, a surcharge on residential investment property and visitor accommodations?" Thank you!

NAME:

Karen de Bruin

ADDRESS:

PO Box 631179

Lanai City, HI 96763

(Place comments on the back)



TO:

SEN.

*English*

REP.

*Sawyer*

(To locate your senator and representative go to [openstates.org](http://openstates.org))

RE:

Hawaii's public schools are underfunded, this has led to chronic teacher shortages, large class sizes, and the failure to deal with our special needs students. **I am asking you to support our keiki and our public schools. By supporting SB683, SB686, HB180, HB182.** These bills support a Constitutional Amendment that reads: "Shall the legislature fund a quality public education for all of Hawaii's children, including the recruitment and retention of teachers, lower class sizes, special education programming, career and technical education, art, music, Hawaiian studies, and Hawaiian language, by establishing, as provided by law, a surcharge on residential investment property and visitor accommodations?" Thank you.

NAME:

*Done He Balicanta*

ADDRESS:

*640 Kaimuki St.*

(Place comments on the back)





TO:

SEN.

*Engel*

REP.

(To locate your senator and representative go to [openstates.org](http://openstates.org))

RE:

Hawaii's public schools are underfunded, this has led to chronic teacher shortages, large class sizes, and the failure to deal with our special needs students. **I am asking you to support our keiki and our public schools, by supporting SB683, SB686, HB180, HB182.** These bills support a Constitutional Amendment that reads: "Shall the legislature fund a quality public education for all of Hawaii's children, including the recruitment and retention of teachers, lower class sizes, special education programming, career and technical education, art, music, Hawaiian studies, and Hawaiian language, by establishing, as provided by law, a surcharge on residential investment property and visitor accommodations?" Thank you.

NAME:

*Sandy Patterson*

ADDRESS:

*PO Box 630954*

*Laini HI 96763*

(Place comments on the back)



TO: SEN. English

REP. \_\_\_\_\_  
(To locate your senator and representative go to openstates.org)

RE: Hawaii's public schools are underfunded, this has led to chronic teacher shortages, large class sizes, and the failure to deal with our special needs students. **I am asking you to support our keiki and our public schools, by supporting SB683, SB686, HB180, HB182.** These bills support a Constitutional Amendment that reads: "Shall the legislature fund a quality public education for all of Hawaii's children, including the recruitment and retention of teachers, lower class sizes, special education programming, career and technical education, art, music, Hawaiian studies, and Hawaiian language, by establishing, as provided by law, a surcharge on residential investment property and visitor accommodations?" Thank you.

NAME: Mark Sacco

ADDRESS: 1211 Hoxston ST.

Lawai City, HI. 96763  
(Place comments on the back)



TO:

SEN. English

REP. \_\_\_\_\_

(To locate your senator and representative go to [openstates.org](http://openstates.org))

RE:

Hawaii's public schools are underfunded, this has led to chronic teacher shortages, large class sizes, and the failure to deal with our special needs students. **I am asking you to support our keiki and our public schools, by supporting SB683, SB686, HB180, HB182.** These bills support a Constitutional Amendment that reads: "Shall the legislature fund a quality public education for all of Hawaii's children, including the recruitment and retention of teachers, lower class sizes, special education programming, career and technical education, art, music, Hawaiian studies, and Hawaiian language, by establishing, as provided by law, a surcharge on residential investment property and visitor accommodations?" Thank you.

NAME:

Romeo Elano

ADDRESS:

PO Box 630266

Lanai City, HI 96763

(Place comments on the back)



TO:

SEN. English

REP. DeRose

(To locate your senator and representative go to openstates.org)

RE:

Hawaii's public schools are underfunded, this has led to chronic teacher shortages, large class sizes, and the failure to deal with our special needs students. I am asking you to support our keiki and our public schools, by supporting SB683, SB686, HB180, HB182. These bills support a Constitutional Amendment that reads: "¶ Shall the legislature fund a quality public education for all of Hawaii's children, including the recruitment and retention of teachers, lower class sizes, special education programming, career and technical education, art, music, Hawaiian studies, and Hawaiian language, by establishing, as provided by law, a surcharge on residential investment property and visitor accommodations?" Thank you.

NAME:

Charlotte Menze

ADDRESS:

Po Box 630491, Leeward HI  
96763

(Place comments on the back)



TO:

SEN. English

REP. \_\_\_\_\_

(To locate your senator and representative go to [openstates.org](http://openstates.org))

RE:

Hawaii's public schools are underfunded, this has led to chronic teacher shortages, large class sizes, and the failure to deal with our special needs students. **I am asking you to support our keiki and our public schools, by supporting SB683, SB686, HB180, HB182.** These bills support a Constitutional Amendment that reads: "Shall the legislature fund a quality public education for all of Hawaii's children, including the recruitment and retention of teachers, lower class sizes, special education programming, career and technical education, art, music, Hawaiian studies, and Hawaiian language, by establishing, as provided by law, a surcharge on residential investment property and visitor accommodations?" Thank you.

NAME:

Robert D. Strahl

ADDRESS:

P.O. Box 631764

Lanai City, HI 96763

(Place comments on the back)



TO: SEN. English

REP. \_\_\_\_\_  
(To locate your senator and representative go to [openstates.org](http://openstates.org))

RE: Hawaii's public schools are underfunded, this has led to chronic teacher shortages, large class sizes, and the failure to deal with our special needs students. **I am asking you to support our keiki and our public schools, by supporting SB683, SB686, HB180, HB182.** These bills support a Constitutional Amendment that reads: ""Shall the legislature fund a quality public education for all of Hawaii's children, including the recruitment and retention of teachers, lower class sizes, special education programming, career and technical education, art, music, Hawaiian studies, and Hawaiian language, by establishing, as provided by law, a surcharge on residential investment property and visitor accommodations?"" Thank you.

NAME: Margaret Bivstian

ADDRESS: PO Box 091002

Waimanalo City HI 96763  
(Place comments on the back)



TO:

SEN. English

REP. \_\_\_\_\_

(To locate your senator and representative go to [openstates.org](http://openstates.org))

RE:

Hawaii's public schools are underfunded, this has led to chronic teacher shortages, large class sizes, and the failure to deal with our special needs students. **I am asking you to support our keiki and our public schools, by supporting SB683, SB686, HB180, HB182.** These bills support a Constitutional Amendment that reads: "Shall the legislature fund a quality public education for all of Hawaii's children, including the recruitment and retention of teachers, lower class sizes, special education programming, career and technical education, art, music, Hawaiian studies, and Hawaiian language, by establishing, as provided by law, a surcharge on residential investment property and visitor accommodations?" Thank you.

NAME:

Patricia K. Nibru

ADDRESS:

POB 630547

Kaunoi City, HI 96763

(Place comments on the back)



TO: SEN. Engel

REP. \_\_\_\_\_  
(To locate your senator and representative go to openstates.org)

RE: Hawaii's public schools are underfunded, this has led to chronic teacher shortages, large class sizes, and the failure to deal with our special needs students. **I am asking you to support our keiki and our public schools, by supporting SB683, SB686, HB180, HB182.** These bills support a Constitutional Amendment that reads: "Shall the legislature fund a quality public education for all of Hawaii's children, including the recruitment and retention of teachers, lower class sizes, special education programming, career and technical education, art, music, Hawaiian studies, and Hawaiian language, by establishing, as provided by law, a surcharge on residential investment property and visitor accommodations?" Thank you.

NAME: Anita Tackeras

ADDRESS: POB 630829

Keolu City, HI 96783  
(Place comments on the back)





TO:

SEN.

English

REP.

(To locate your senator and representative go to [openstates.org](http://openstates.org))

RE:

Hawaii's public schools are underfunded, this has led to chronic teacher shortages, large class sizes, and the failure to deal with our special needs students. **I am asking you to support our keiki and our public schools, by supporting SB683, SB686, HB180, HB182.** These bills support a Constitutional Amendment that reads: "Shall the legislature fund a quality public education for all of Hawaii's children, including the recruitment and retention of teachers, lower class sizes, special education programming, career and technical education, art, music, Hawaiian studies, and Hawaiian language, by establishing, as provided by law, a surcharge on residential investment property and visitor accommodations?" Thank you.

NAME:

Dr Pamela Hagan

ADDRESS:

P.O. Box 631005  
Lanai City, HI 96763

(Place comments on the back)



TO: SEN. English

REP. \_\_\_\_\_  
(To locate your senator and representative go to openstates.org)

RE: Hawaii's public schools are underfunded, this has led to chronic teacher shortages, large class sizes, and the failure to deal with our special needs students. **I am asking you to support our keiki and our public schools, by supporting SB683, SB686, HB180, HB182.** These bills support a Constitutional Amendment that reads: "Shall the legislature fund a quality public education for all of Hawaii's children, including the recruitment and retention of teachers, lower class sizes, special education programming, career and technical education, art, music, Hawaiian studies, and Hawaiian language, by establishing, as provided by law, a surcharge on residential investment property and visitor accommodations?" Thank you.

NAME: Glendora S. Llamelo

ADDRESS: P.O. BOX 632614

LAHOE CITY, HI 96763  
(Place comments on the back)



TO:

SEN.

*Raymond*

REP.

(To locate your senator and representative go to [openstates.org](http://openstates.org))

RE:

Hawaii's public schools are underfunded, this has led to chronic teacher shortages, large class sizes, and the failure to deal with our special needs students. **I am asking you to support our keiki and our public schools, by supporting SB683, SB686, HB180, HB182.** These bills support a Constitutional Amendment that reads: "I shall the legislature fund a quality public education for all of Hawaii's children, including the recruitment and retention of teachers, lower class sizes, special education programming, career and technical education, art, music, Hawaiian studies, and Hawaiian language, by establishing, as provided by law, a surcharge on residential investment property and visitor accommodations?" Thank you.

NAME:

*Vala Welch*

ADDRESS:

*P.O. Box 630362*

*Lanai City, HI 96763*

(Place comments on the back)



TO:

SEN.

*Raymond*

REP.

(To locate your senator and representative go to [openstates.org](http://openstates.org))

RE:

Hawaii's public schools are underfunded, this has led to chronic teacher shortages, large class sizes, and the failure to deal with our special needs students. **I am asking you to support our keiki and our public schools, by supporting SB683, SB686, HB180, HB182.** These bills support a Constitutional Amendment that reads: ""Shall the legislature fund a quality public education for all of Hawaii's children, including the recruitment and retention of teachers, lower class sizes, special education programming, career and technical education, art, music, Hawaiian studies, and Hawaiian language, by establishing, as provided by law, a surcharge on residential investment property and visitor accommodations?" Thank you.

NAME:

*Jennifer Paikala*

ADDRESS:

*PO Box 630279*

*Lanai City, HI 96763*

(Place comments on the back)



TO: SEN. Engel

REP. \_\_\_\_\_  
(To locate your senator and representative go to openstates.org)

Hawaii's public schools are underfunded, this has led to chronic teacher shortages, large class sizes, and the failure to deal with our special needs students. **I am asking you to support our keiki and our public schools, by supporting SB683, SB686, HB180, HB182.** These bills support a Constitutional Amendment that reads: "Shall the legislature fund a quality public education for all of Hawaii's children, including the recruitment and retention of teachers, lower class sizes, special education programming, career and technical education, art, music, Hawaiian studies, and Hawaiian language, by establishing, as provided by law, a surcharge on residential investment property and visitor accommodations?" Thank you.

NAME: Ruth Marie Romero

ADDRESS: PO Box 63118

Campana HI, 967123  
(Place comments on the back)



TO:

SEN. English

REP. \_\_\_\_\_

(To locate your senator and representative go to openstates.org)

RE:

Hawaii's public schools are underfunded, this has led to chronic teacher shortages, large class sizes, and the failure to deal with our special needs students. **I am asking you to support our keiki and our public schools, by supporting SB683, SB686, HB180, HB182.** These bills support a Constitutional Amendment that reads: "The State shall fund a quality public education for all of Hawaii's children, including the recruitment and retention of teachers, lower class sizes, special education programming, career and technical education, art, music, Hawaiian studies, and Hawaiian language, by establishing, as provided by law, a surcharge on residential investment property and visitor accommodations?" Thank you.

NAME:

Don Jones

ADDRESS:

Po Box 631788 Hawaii City HI  
96763

(Place comments on the back)



TO: SEN. English

REP. \_\_\_\_\_  
(To locate your senator and representative go to openstates.org)

RE: Hawaii's public schools are underfunded, this has led to chronic teacher shortages, large class sizes, and the failure to deal with our special needs students. **I am asking you to support our keiki and our public schools, by supporting SB683, SB686, HB180, HB182.** These bills support a Constitutional Amendment that reads: "Shall the legislature fund a quality public education for all of Hawaii's children, including the recruitment and retention of teachers, lower class sizes, special education programming, career and technical education, art, music, Hawaiian studies, and Hawaiian language, by establishing, as provided by law, a surcharge on residential investment property and visitor accommodations?" Thank you.

NAME: Carol Ann Bushbey

ADDRESS: P.O. Box 630708

Lanai City 96763  
(Place comments on the back)



TO: \_\_\_\_\_

*Engle*

SEN. \_\_\_\_\_

*Yamaoka*

(To locate your senator and representative go to [openstates.org](http://openstates.org))

RE: \_\_\_\_\_

Hawaii's public schools are underfunded, this has led to chronic teacher shortages, large class sizes, and the failure to deal with our special needs students. **I am asking you to support our keiki and our public schools, by supporting SB683, SB686, HB180, HB182.** These bills support a Constitutional Amendment that reads: "Shall the legislature fund a quality public education for all of Hawaii's children, including the recruitment and retention of teachers, lower class sizes, special education programming, career and technical education, art, music, Hawaiian studies, and Hawaiian language, by establishing, as provided by law, a surcharge on residential investment property and visitor accommodations?" Thank you.

NAME: \_\_\_\_\_

*Richard Pacheco*

ADDRESS: \_\_\_\_\_

*925 Makani Pl.*

*Pukalani HI 96768*

(Place comments on the back)





TO: SEN. \_\_\_\_\_

REP. Hymn DeCote

(To locate your senator and representative go to openstates.org)

RE:

Hawaii's public schools are underfunded, this has led to chronic teacher shortages, large class sizes, and the failure to deal with our special needs students. **I am asking you to support our keiki and our public schools, by supporting SB683, SB686, HB180, HB182.** These bills support a Constitutional Amendment that reads: "Shall the legislature fund a quality public education for all of Hawaii's children, including the recruitment and retention of teachers, lower class sizes, special education programming, career and technical education, art, music, Hawaiian studies, and Hawaiian language, by establishing, as provided by law, a surcharge on residential investment property and visitor accommodations?" "Thank you

NAME:

Patricia K. Nible

ADDRESS:

PBB 630547

Lanai City, HI 96763

(Place comments on the back)



TO: \_\_\_\_\_

SEN. \_\_\_\_\_

REP. De Cotte

(To locate your senator and representative go to [openstates.org](http://openstates.org))

RE:

Hawaii's public schools are underfunded, this has led to chronic teacher shortages, large class sizes, and the failure to deal with our special needs students. **I am asking you to support our keiki and our public schools, by supporting SB683, SB686, HB180, HB182.** These bills support a Constitutional Amendment that reads: "Shall the legislature fund a quality public education for all of Hawaii's children, including the recruitment and retention of teachers, lower class sizes, special education programming, career and technical education, art, music, Hawaiian studies, and Hawaiian language, by establishing, as provided by law, a surcharge on residential investment property and visitor accommodations?" Thank you.

NAME:

Kelly Rote

ADDRESS:

PO Box 630010

Lanai City HI 96763

(Place comments on the back)



TO: \_\_\_\_\_

REP. DeCointe

(To locate your senator and representative go to [openstates.org](http://openstates.org))

RE:

Hawaii's public schools are underfunded, this has led to chronic teacher shortages, large class sizes, and the failure to deal with our special needs students. **I am asking you to support our keiki and our public schools, by supporting SB683, SB686, HB180, HB182.** These bills support a Constitutional Amendment that reads: "Shall the legislature fund a quality public education for all of Hawaii's children, including the recruitment and retention of teachers, lower class sizes, special education programming, career and technical education, art, music, Hawaiian studies, and Hawaiian language, by establishing, as provided by law, a surcharge on residential investment property and visitor accommodations?" Thank you.

NAME:

Romes Elena

ADDRESS:

PO BOX 630266

Hawai City, HI 96763

(Place comments on the back)



TO:

SEN. \_\_\_\_\_

REP. De Cate

(To locate your senator and representative go to openstates.org)

RE:

Hawaii's public schools are underfunded, this has led to chronic teacher shortages, large class sizes, and the failure to deal with our special needs students. **I am asking you to support our keiki and our public schools, by supporting SB683, SB686, HB180, HB182.** These bills support a Constitutional Amendment that reads: "Shall the legislature fund a quality public education for all of Hawaii's children, including the recruitment and retention of teachers, lower class sizes, special education programming, career and technical education, art, music, Hawaiian studies, and Hawaiian language, by establishing, as provided by law, a surcharge on residential investment property and visitor accommodations?" Thank you.

NAME:

Glendale S. Llavell

ADDRESS:

P.O. Box 630614

Lanai City, HI 96763

(Place comments on the back)



TO:

SEN. \_\_\_\_\_

REP. De Bate

(To locate your senator and representative go to openstates.org)

RE:

Hawaii's public schools are underfunded, this has led to chronic teacher shortages, large class sizes, and the failure to deal with our special needs students. **I am asking you to support our keiki and our public schools, by supporting SB683, SB686, HB180, HB182.** These bills support a Constitutional Amendment that reads: "Shall the legislature fund a quality public education for all of Hawaii's children, including the recruitment and retention of teachers, lower class sizes, special education programming, career and technical education, art, music, Hawaiian studies, and Hawaiian language, by establishing, as provided by law, a surcharge on residential investment property and visitor accommodations?" Thank you.

NAME:

Indira Jones

ADDRESS:

DOB 630424

1 Anai'ole St, #196763

(Place comments on the back)



TO:

SEN. \_\_\_\_\_

REP. De Gite

(To locate your senator and representative go to [openstates.org](http://openstates.org))

RE:

Hawaii's public schools are underfunded, this has led to chronic teacher shortages, large class sizes, and the failure to deal with our special needs students. **I am asking you to support our keiki and our public schools, by supporting SB683, SB686, HB180, HB182.** These bills support a Constitutional Amendment that reads: "Shall the legislature fund a quality public education for all of Hawaii's children, including the recruitment and retention of teachers, lower class sizes, special education programming, career and technical education, art, music, Hawaiian studies, and Hawaiian language, by establishing, as provided by law, a surcharge on residential investment property and visitor accommodations?" Thank you.

NAME:

Elizabeth Humphrey

ADDRESS:

P.O. Box 630729

Lanai City HI 96703

(Place comments on the back)



TO:

SEN. \_\_\_\_\_

REP. Mc Coite

(To locate your senator and representative go to [openstates.org](http://openstates.org))

RE:

Hawaii's public schools are underfunded, this has led to chronic teacher shortages, large class sizes, and the failure to deal with our special needs students. **I am asking you to support our keiki and our public schools, by supporting SB683, SB686, HB180, HB182.** These bills support a Constitutional Amendment that reads: "Shall the legislature fund a quality public education for all of Hawaii's children, including the recruitment and retention of teachers, lower class sizes, special education programming, career and technical education, art, music, Hawaiian studies, and Hawaiian language, by establishing, as provided by law, a surcharge on residential investment property and visitor accommodations?" Thank you.

NAME:

Nicole Winrose

ADDRESS:

PO Box 631937

Lanai City, HI 96763

(Place comments on the back)



TO: \_\_\_\_\_

SEN. \_\_\_\_\_  
REP. DeCosta

(To locate your senator and representative go to openstates.org)

RE:

Hawaii's public schools are underfunded, this has led to chronic teacher shortages, large class sizes, and the failure to deal with our special needs students. **I am asking you to support our keiki and our public schools, by supporting SB683, SB686, HB180, HB182.** These bills support a Constitutional Amendment that reads: "Shall the legislature fund a quality public education for all of Hawaii's children, including the recruitment and retention of teachers, lower class sizes, special education programming, career and technical education, art, music, Hawaiian studies, and Hawaiian language, by establishing, as provided by law, a surcharge on residential investment property and visitor accommodations?" Thank you.

NAME:

Ante Tachew

ADDRESS:

PO Box 630829

Honolulu, HI 96762

(Place comments on the back)





TO: \_\_\_\_\_ SEN. \_\_\_\_\_

REP. De Coite  
(To locate your senator and representative go to [openstates.org](http://openstates.org))

RE: Hawaii's public schools are underfunded, this has led to chronic teacher shortages, large class sizes, and the failure to deal with our special needs students. **I am asking you to support our keiki and our public schools, by supporting SB683, SB686, HB180, HB182.** These bills support a Constitutional Amendment that reads: "Shall the legislature fund a quality public education for all of Hawaii's children, including the recruitment and retention of teachers, lower class sizes, special education programming, career and technical education, art, music, Hawaiian studies, and Hawaiian language, by establishing, as provided by law, a surcharge on residential investment property and visitor accommodations?" Thank you.

NAME: Karen de Bruin

ADDRESS: PO Box 631179

Lanai City, HI 96763  
(Place comments on the back)



TO:

SEN. \_\_\_\_\_

REP. De Coite

(To locate your senator and representative go to [openstates.org](http://openstates.org))

RE:

Hawaii's public schools are underfunded, this has led to chronic teacher shortages, large class sizes, and the failure to deal with our special needs students. **I am asking you to support our keiki and our public schools, by supporting SB683, SB686, HB180, HB182.** These bills support a Constitutional Amendment that reads: "Shall the legislature fund a quality public education for all of Hawaii's children, including the recruitment and retention of teachers, lower class sizes, special education programming, career and technical education, art, music, Hawaiian studies, and Hawaiian language, by establishing, as provided by law, a surcharge on residential investment property and visitor accommodations?" Thank you.

NAME:

Mark Sacco

ADDRESS:

1211 Houston Street

Louai City, HI. 96763

(Place comments on the back)



TO:

SEN.

*English*

REP.

*Seauki*

(To locate your senator and representative go to [openstates.org](http://openstates.org))

RE:

Hawaii's public schools are underfunded, this has led to chronic teacher shortages, large class sizes, and the failure to deal with our special needs students. **I am asking you to support our keiki and our public schools, by supporting SB683, SB686, HB180, HB182.** These bills support a Constitutional Amendment that reads: "Shall the legislature fund a quality public education for all of Hawaii's children, including the recruitment and retention of teachers, lower class sizes, special education programming, career and technical education, art, music, Hawaiian studies, and Hawaiian language, by establishing, as provided by law, a surcharge on residential investment property and visitor accommodations?" Thank you.

NAME:

*Luz M. LeRotha*

ADDRESS:

*229 Fifth Av. Lanai,*

*H. I. 96763*

(Place comments on the back)



TO:

SEN. Baker

REP. Ing

(To locate your senator and representative go to openstates.org)

RE:

Hawaii's public schools are underfunded, this has led to chronic teacher shortages, large class sizes, and the failure to deal with our special needs students. **I am asking you to support our keiki and our public schools, by supporting SB683, SB686, HB180, HB182.** These bills support a Constitutional Amendment that reads: "Shall the legislature fund a quality public education for all of Hawaii's children, including the recruitment and retention of teachers, lower class sizes, special education programming, career and technical education, art, music, Hawaiian studies, and Hawaiian language, by establishing, as provided by law, a surcharge on residential investment property and visitor accommodations?" Thank you.

NAME:

Edyth Middleton

ADDRESS:

1215 S. Kihei Rd Unit O-916

Kihei HI 96753

(Place comments on the back)



TO:

SEN.

*Kawela Jorg*

REP.

*Kawela Jorg*

(To locate your senator and representative go to [openstates.org](http://openstates.org))

RE:

Hawaii's public schools are underfunded, this has led to chronic teacher shortages, large class sizes, and the failure to deal with our special needs students. **I am asking you to support our keiki and our public schools, by supporting SB683, SB686, HB180, HB182.** These bills support a Constitutional Amendment that reads: "Shall the legislature fund a quality public education for all of Hawaii's children, including the recruitment and retention of teachers, lower class sizes, special education programming, career and technical education, art, music, Hawaiian studies, and Hawaiian language, by establishing, as provided by law, a surcharge on residential investment property and visitor accommodations?" Thank you.

NAME:

*Maistina Mekdeci*

ADDRESS:

*Po Box 2441*

*Honolulu HI 96753*

(Place comments on the back)



TO:

SEN. Jo Kalamoni English

REP. \_\_\_\_\_

(To locate your senator and representative go to [openstates.org](http://openstates.org))

RE:

Hawaii's public schools are underfunded, this has led to chronic teacher shortages, large class sizes, and the failure to deal with our special needs students. **I am asking you to support our keiki and our public schools, by supporting SB683, SB686, HB180, HB182.** These bills support a Constitutional Amendment that reads: "Shall the legislature fund a quality public education for all of Hawaii's children, including the recruitment and retention of teachers, lower class sizes, special education programming, career and technical education, art, music, Hawaiian studies, and Hawaiian language, by establishing, as provided by law, a surcharge on residential investment property and visitor accommodations?" Thank you.

NAME:

Shane Albritton

ADDRESS:

PO Box 81675 Haleiwa, HI 96708

\_\_\_\_\_  
(Place comments on the back)

Senator English

I Strongly urge you to  
Support these bills to  
increase funding to Hawaii's  
public schools. Rampant speculation  
has ~~the~~ driven the cost of  
housing on Maui through the roof.  
As a teacher with a Master's Degree,  
my rent accounts for over 50% of  
my net income. Please take a stand  
to support Hawaii's students & teachers.



TO:

SEN. J. KALANOI ENGLISH

REP. LYNN DECOITE

(To locate your senator and representative go to [openstates.org](http://openstates.org))

RE:

Hawaii's public schools are underfunded, this has led to chronic teacher shortages, large class sizes, and the failure to deal with our special needs students. **I am asking you to support our keiki and our public schools, by supporting SB683, SB686, HB180, HB182.** These bills support a Constitutional Amendment that reads: "Shall the legislature fund a quality public education for all of Hawaii's children, including the recruitment and retention of teachers, lower class sizes, special education programming, career and technical education, art, music, Hawaiian studies, and Hawaiian language, by establishing, as provided by law, a surcharge on residential investment property and visitor accommodations?" Thank you.

NAME:

PANA BODDE, EDUCATOR

ADDRESS:

65 KAHIA PO PL.

HA'IKU, HI 96708

(Place comments on the back)



Altoia,

I have recently returned to my childhood home after 15 years in education on the mainland. I have returned to the classroom after working as a teacher coach, school administrator, and education consultant. It appears to be home + teaching again, but absolutely "appalled" that my current paycheck is smaller than it was in my first year of teaching in California in the year 2000. Auwe! <sup>From</sup> <sub>Brown</sub>



TO:

SEN.

English

REP.

DeBate

(To locate your senator and representative go to openstates.org)

RE:

Hawaii's public schools are underfunded, this has led to chronic teacher shortages, large class sizes, and the failure to deal with our special needs students. **I am asking you to support our keiki and our public schools, by supporting SB683, SB686, HB180, HB182.** These bills support a Constitutional Amendment that reads: "Shall the legislature fund a quality public education for all of Hawaii's children, including the recruitment and retention of teachers, lower class sizes, special education programming, career and technical education, art, music, Hawaiian studies, and Hawaiian language, by establishing, as provided by law, a surcharge on residential investment property and visitor accommodations?" Thank you.

NAME:

Theresa Heberstroff

ADDRESS:

8040 Hana Hwy.

Haleiwa HI 96708

(Place comments on the back)

I am a teacher and a  
home owner. I am in  
support of this bill.

Our keiki : our future  
please consider this  
and support our keiki  
and our future.



TO:

SEN. English

REP. Yamachita

(To locate your senator and representative go to [openstates.org](http://openstates.org))

RE:

Hawaii's public schools are underfunded, this has led to chronic teacher shortages, large class sizes, and the failure to deal with our special needs students. **I am asking you to support our keiki and our public schools, by supporting SB683, SB686, HB150, HB182.** These bills support a Constitutional Amendment that reads: "Shall the legislature fund a quality public education for all of Hawaii's children, including the recruitment and retention of teachers, lower class sizes, special education programming, career and technical education, art, music, Hawaiian studies, and Hawaiian language, by establishing, as provided by law, a surcharge on residential investment property and visitor accommodations?" Thank you.

NAME:

Mariessa Santos

ADDRESS:

7015 Kailili Rd.

Haiku, HI 96708

(Place comments on the back)

27% of homes on Maui are  
owned by non-residents.



TO: SEN. Casey

REP. SK1  
(To locate your senator and representative go to [openstates.org](http://openstates.org))

RE: Hawaii's public schools are underfunded, this has led to chronic teacher shortages, large class sizes, and the failure to deal with our special needs students. **I am asking you to support our keiki and our public schools, by supporting SB683, SB686, HB180, HB182.** These bills support a Constitutional Amendment that reads: "Shall the legislature fund a quality public education for all of Hawaii's children, including the recruitment and retention of teachers, lower class sizes, special education programming, career and technical education, art, music, Hawaiian studies, and Hawaiian language, by establishing, as provided by law, a surcharge on residential investment property and visitor accommodations?" Thank you.

NAME: Gina Sauer

ADDRESS: 15 Hawaii Ave P1

Honolulu HI 96708

(Place comments on the back)

Help us!  
Please!!



TO: SEN. J Kalani Engilo

REP. Lynn De Coite  
(To locate your senator and representative go to [openstates.org](http://openstates.org))

RE: Hawaii's public schools are underfunded, this has led to chronic teacher shortages, large class sizes, and the failure to deal with our special needs students. **I am asking you to support our keiki and our public schools, by supporting SB683, SB686, HB180, HB182.** These bills support a Constitutional Amendment that reads: "Shall the legislature fund a quality public education for all of Hawaii's children, including the recruitment and retention of teachers, lower class sizes, special education programming, career and technical education, art, music, Hawaiian studies, and Hawaiian language, by establishing, as provided by law, a surcharge on residential investment property and visitor accommodations?" Thank you.

NAME: Stephen J Swift

ADDRESS: 33 Kaluha Pl

Haiku, HI 96708

(Place comments on the back)





TO:

SEN. Senator English

REP. \_\_\_\_\_

(To locate your senator and representative go to [openstates.org](http://openstates.org))

RE:

Hawaii's public schools are underfunded, this has led to chronic teacher shortages, large class sizes, and the failure to deal with our special needs students. **I am asking you to support our keiki and our public schools, by supporting SB683, SB686, HB180, HB182.** These bills support a Constitutional Amendment that reads: "Shall the legislature fund a quality public education for all of Hawaii's children, including the recruitment and retention of teachers, lower class sizes, special education programming, career and technical education, art, music, Hawaiian studies, and Hawaiian language, by establishing, as provided by law, a surcharge on residential investment property and visitor accommodations?" Thank you.

NAME:

D. Numan

ADDRESS:

61 Kealananda Pl

Haika HI 96708

(Place comments on the back)



TO:

SEN. Senator English

REP. \_\_\_\_\_  
(To locate your senator and representative go to openstates.org)

RE:

Hawaii's public schools are underfunded, this has led to chronic teacher shortages, large class sizes, and the failure to deal with our special needs students. **I am asking you to support our keiki and our public schools, by supporting SB683, SB686, HB180, HB182.** These bills support a Constitutional Amendment that reads: "Shall the legislature fund a quality public education for all of Hawaii's children, including the recruitment and retention of teachers, lower class sizes, special education programming, career and technical education, art, music, Hawaiian studies, and Hawaiian language, by establishing, as provided by law, a surcharge on residential investment property and visitor accommodations?" Thank you

NAME:

Barbara Yoshida Peltz

ADDRESS:

2633 Ioko Pl.  
Haleku, HI 96708

(Place comments on the back)



TO: SEN. English

REP. \_\_\_\_\_  
(To locate your senator and representative go to [openstates.org](http://openstates.org))

RE: Hawaii's public schools are underfunded, this has led to chronic teacher shortages, large class sizes, and the failure to deal with our special needs students. **I am asking you to support our keiki and our public schools, by supporting SB683, SB686, HB180, HB182.** These bills support a Constitutional Amendment that reads: "Shall the legislature fund a quality public education for all of Hawaii's children, including the recruitment and retention of teachers, lower class sizes, special education programming, career and technical education, art, music, Hawaiian studies, and Hawaiian language, by establishing, as provided by law, a surcharge on residential investment property and visitor accommodations?" Thank you

NAME: Diane Roddy  
ADDRESS: 909 Kahoma Rd Haaleu, HI 96788

(Place comments on the back)



TO: SEN. J. Kalam, English

REP. Lynn DeLoite  
(To locate your senator and representative go to [openstates.org](http://openstates.org))

RE: Hawaii's public schools are underfunded, this has led to chronic teacher shortages, large class sizes, and the failure to deal with our special needs students. **I am asking you to support our keiki and our public schools, by supporting SB683, SB686, HB180, HB182.** These bills support a Constitutional Amendment that reads: "Shall the legislature fund a quality public education for all of Hawaii's children, including the recruitment and retention of teachers, lower class sizes, special education programming, career and technical education, art, music, Hawaiian studies, and Hawaiian language, by establishing, as provided by law, a surcharge on residential investment property and visitor accommodations?" Thank YOU.

NAME: Sarina Shanley

ADDRESS: 252. W. Leialoha Rd.

Hickam HI 96708  
(Place comments on the back)



TO:

SEN. Kolami English

REP. Lynn DeBate

(To locate your senator and representative go to openstates.org)

RE:

Hawaii's public schools are underfunded, this has led to chronic teacher shortages, large class sizes, and the failure to deal with our special needs students. **I am asking you to support our keiki and our public schools, by supporting SB683, SB686, HB180, HB182.** These bills support a Constitutional Amendment that reads: "Shall the legislature fund a quality public education for all of Hawaii's children, including the recruitment and retention of teachers, lower class sizes, special education programming, career and technical education, art, music, Hawaiian studies, and Hawaiian language, by establishing, as provided by law, a surcharge on residential investment property and visitor accommodations?" Thank you.

NAME:

Aia Suehiko

ADDRESS:

2530 Hauwaa Pl

Haiku, HI 96708

(Place comments on the back)



TO:

SEN. Kalani English

REP. Kam DeGrote

(To locate your senator and representative go to [openstates.org](http://openstates.org))

RE:

Hawaii's public schools are underfunded, this has led to chronic teacher shortages, large class sizes, and the failure to deal with our special needs students. **I am asking you to support our keiki and our public schools, by supporting SB683, SB686, HB180, HB182.** These bills support a Constitutional Amendment that reads: "Shall the legislature fund a quality public education for all of Hawaii's children, including the recruitment and retention of teachers, lower class sizes, special education programming, career and technical education, art, music, Hawaiian studies, and Hawaiian language, by establishing, as provided by law, a surcharge on residential investment property and visitor accommodations?" Thank you.

NAME:

Eva Johans

ADDRESS:

PO Box 81650

Haleka, Maui 96708

(Place comments on the back)



TO:

SEN. Kalani English

REP. Lynn Delcorte  
(To locate your senator and representative go to [openstates.org](http://openstates.org))

RE:

Hawaii's public schools are underfunded, this has led to chronic teacher shortages, large class sizes, and the failure to deal with our special needs students. **I am asking you to support our keiki and our public schools, by supporting SB683, SB686, HB180, HB182.** These bills support a Constitutional Amendment that reads: "Shall the legislature fund a quality public education for all of Hawaii's children, including the recruitment and retention of teachers, lower class sizes, special education programming, career and technical education, art, music, Hawaiian studies, and Hawaiian language, by establishing, as provided by law, a surcharge on residential investment property and visitor accommodations?" Thank you!

NAME:

Nancy Suehiro

ADDRESS:

2520 Hupuoa Pl.  
Haika Hi 96708  
(Place comments on the back)



TO:

Rep Joe Solt

SEN:

SEN. REP. Keith Agarron

(To locate your senator and representative go to openstates.org)

RE:

Hawaii's public schools are underfunded, this has led to chronic teacher shortages, large class sizes, and the failure to deal with our special needs students. **I am asking you to support our keiki and our public schools, by supporting SB683, SB686, HB180, HB182.** These bills support a Constitutional Amendment that reads: "Shall the legislature fund a quality public education for all of Hawaii's children, including the recruitment and retention of teachers, lower class sizes, special education programming, career and technical education, art, music, Hawaiian studies, and Hawaiian language, by establishing, as provided by law, a surcharge on residential investment property and visitor accommodations?" Thank you.

NAME:

Leināida Vadda

ADDRESS:

~~Box 469~~ 469 Momi St

Kahuli HI 96708

(Place comments on the back)





TO:

SEN.

English

REP.

ING

(To locate your senator and representative go to openstates.org)

RE:

Hawaii's public schools are underfunded, this has led to chronic teacher shortages, large class sizes, and the failure to deal with our special needs students. **I am asking you to support our keiki and our public schools, by supporting SB683, SB686, HB180, HB182.** These bills support a Constitutional Amendment that reads: "Shall the legislature fund a quality public education for all of Hawaii's children, including the recruitment and retention of teachers, lower class sizes, special education programming, career and technical education, art, music, Hawaiian studies, and Hawaiian language, by establishing, as provided by law, a surcharge on residential investment property and visitor accommodations?" Thank you.

NAME:

Wilben Peterson

ADDRESS:

23 Hawaii Place

Kahului, HI 96782

(Place comments on the back)



(Haw.)

TO:

SEN. English, Baker, Aigawa

REP. Soeki

Ing  
(To locate your senator and representative go to openstates.org)

RE:

Hawaii's public schools are underfunded, this has led to chronic teacher shortages, large class sizes, and the failure to deal with our special needs students. **I am asking you to support our keiki and our public schools, by supporting SB683, SB686, HB180, HB182.** These bills support a Constitutional Amendment that reads: "Shall the legislature fund a quality public education for all of Hawaii's children, including the recruitment and retention of teachers, lower class sizes, special education programming, career and technical education, art, music, Hawaiian studies, and Hawaiian language, by establishing, as provided by law, a surcharge on residential investment property and visitor accommodations?" Thank you.

NAME:

Vi da Yap

ADDRESS:

P.O. Box 81563

Haiku, HI 96708

(Place comments on the back)



TO:

SEN. Kalani English  
REP. Lynn DeCoste  
(To locate your senator and representative go to [openstates.org](http://openstates.org))

RE:

Hawaii's public schools are underfunded, this has led to chronic teacher shortages, large class sizes, and the failure to deal with our special needs students. **I am asking you to support our keiki and our public schools, by supporting SB683, SB686, HB180, HB182.** These bills support a Constitutional Amendment that reads: "Shall the legislature fund a quality public education for all of Hawaii's children, including the recruitment and retention of teachers, lower class sizes, special education programming, career and technical education, art, music, Hawaiian studies, and Hawaiian language, by establishing, as provided by law, a surcharge on residential investment property and visitor accommodations?" Thank you.

NAME:

Dawica Walsh

ADDRESS:

991 Kauhiko Rd

Haiku HI 96708

(Place comments on the back)



TO:

SEN. English

REP. DeSoite

(To locate your senator and representative go to [openstates.org](http://openstates.org))

RE:

Hawaii's public schools are underfunded, this has led to chronic teacher shortages, large class sizes, and the failure to deal with our special needs students. **I am asking you to support our keiki and our public schools, by supporting SB683, SB686, HB180, HB182.** These bills support a Constitutional Amendment that reads: "Shall the legislature fund a quality public education for all of Hawaii's children, including the recruitment and retention of teachers, lower class sizes, special education programming, career and technical education, art, music, Hawaiian studies, and Hawaiian language, by establishing, as provided by law, a surcharge on residential investment property and visitor accommodations?" Thank you.

NAME:

Kindra Sabado

ADDRESS:

4505 Waihu Pl

Hailu HI 96708

(Place comments on the back)



TO:

SEN. J. Kalan, English

REP. Lynn DeCoff

(To locate your senator and representative go to [openstates.org](http://openstates.org))

RE:

Hawaii's public schools are underfunded, this has led to chronic teacher shortages, large class sizes, and the failure to deal with our special needs students. **I am asking you to support our keiki and our public schools, by supporting SB683, SB686, HB180, HB182.** These bills support a Constitutional Amendment that reads: "Shall the legislature fund a quality public education for all of Hawaii's children, including the recruitment and retention of teachers, lower class sizes, special education programming, career and technical education, art, music, Hawaiian studies, and Hawaiian language, by establishing, as provided by law, a surcharge on residential investment property and visitor accommodations?" Thank you.

NAME:

Ryan Monico

ADDRESS:

252. W. Kaniaka Rd.

Honolulu, HI 96798

(Place comments on the back)



TO:

SEN. English

REP. Yamashita

(To locate your senator and representative go to [openstates.org](http://openstates.org))

RE:

Hawaii's public schools are underfunded, this has led to chronic teacher shortages, large class sizes, and the failure to deal with our special needs students. **I am asking you to support our keiki and our public schools, by supporting SB683, SB686, HB180, HB182.** These bills support a Constitutional Amendment that reads: "Shall the legislature fund a quality public education for all of Hawaii's children, including the recruitment and retention of teachers, lower class sizes, special education programming, career and technical education, art, music, Hawaiian studies, and Hawaiian language, by establishing, as provided by law, a surcharge on residential investment property and visitor accommodations?" Thank you.

NAME:

Sarah Shewmaker

ADDRESS:

249 Kokoa Way

Haku, HI 96708

(Place comments on the back)



TO:

Rep Joe Souki

SEN-

Rep <sup>Sen</sup> Kyle Yamashita

(To locate your senator and representative go to openstates.org)

RE:

Hawaii's public schools are underfunded, this has led to chronic teacher shortages, large class sizes, and the failure to deal with our special needs students. **I am asking you to support our keiki and our public schools, by supporting SB683, SB686, HB180, HB182.** These bills support a Constitutional Amendment that reads: "Shall the legislature fund a quality public education for all of Hawaii's children, including the recruitment and retention of teachers, lower class sizes, special education programming, career and technical education, art, music, Hawaiian studies, and Hawaiian language, by establishing, as provided by law, a surcharge on residential investment property and visitor accommodations?" Thank you.

NAME:

Debbie Hisashima

ADDRESS:

PO Box 656

HAWAII HI 96708

(Place comments on the back)



TO: SEN. Engel 1107

REP. Shultz  
(To locate your senator and representative go to openstates.org)

RE: Hawaii's public schools are underfunded, this has led to chronic teacher shortages, large class sizes, and the failure to deal with our special needs students. **I am asking you to support our keiki and our public schools, by supporting SB683, SB686, HB180, HB182.** These bills support a Constitutional Amendment that reads: "Shall the legislature fund a quality, public education for all of Hawaii's children, including the recruitment and retention of teachers, lower class sizes, special education programming, career and technical education, art, music, Hawaiian studies, and Hawaiian language, by establishing, as provided by law, a surcharge on residential investment property and visitor accommodations?" Thank you.

NAME: Devon Shultz

ADDRESS: 711 Kaula Rd, Hahaione, HI 96705

Hahaione HI 96705  
(Place comments on the back)





TO:

SEN. English & Baker

REP. Ng

(To locate your senator and representative go to openstates.org)

RE:

Hawaii's public schools are underfunded, this has led to chronic teacher shortages, large class sizes, and the failure to deal with our special needs students. **I am asking you to support our keiki and our public schools, by supporting SB683, SB686, HB180, HB182.** These bills support a Constitutional Amendment that reads: "Shall the legislature fund a quality public education for all of Hawaii's children, including the recruitment and retention of teachers, lower class sizes, special education programming, career and technical education, art, music, Hawaiian studies, and Hawaiian language, by establishing, as provided by law, a surcharge on residential investment property and visitor accommodations?" Thank you

NAME:

P. Kyle Bms

ADDRESS:

2859 Kokomo Rd.

Hai'ku HI 96708

(Place comments on the back)



TO:

SEN. Ross Baker

REP. Angus Mckelvey

(To locate your senator and representative go to openstates.org)

RE:

Hawaii's public schools are underfunded, this has led to chronic teacher shortages, large class sizes, and the failure to deal with our special needs students. **I am asking you to support our keiki and our public schools, by supporting SB683, SB686, HB180, HB182.** These bills support a Constitutional Amendment that reads: "Shall the legislature fund a quality public education for all of Hawaii's children, including the recruitment and retention of teachers, lower class sizes, special education programming, career and technical education, art, music, Hawaiian studies, and Hawaiian language, by establishing, as provided by law, a surcharge on residential investment property and visitor accommodations?" Thank you.

NAME:

FLAVIANA 'FANNY' ANCHETA

ADDRESS:

P.O. Box 1508

Kalaheima HI 96767

(Place comments on the back)



TO:

SEN.

*Rosalyn Baker*

REP.

*Annas McElroy*

(To locate your senator and representative go to [openstates.org](http://openstates.org))

RE:

Hawaii's public schools are underfunded, this has led to chronic teacher shortages, large class sizes, and the failure to deal with our special needs students. **I am asking you to support our keiki and our public schools, by supporting SB683, SB686, HB180, HB182.** These bills support a Constitutional Amendment that reads: "Shall the legislature fund a quality public education for all of Hawaii's children, including the recruitment and retention of teachers, lower class sizes, special education programming, career and technical education, art, music, Hawaiian studies, and Hawaiian language, by establishing, as provided by law, a surcharge on residential investment property and visitor accommodations?" Thank you.

NAME:

*Stacy Nickolsen*

ADDRESS:

*P.O. Box 532*

*Laie, HI 96767*

(Place comments on the back)



TO:

SEN. Lyndon

REP. Keith Harper

(To locate your senator and representative go to [openstates.org](http://openstates.org))

RE:

Hawaii's public schools are underfunded, this has led to chronic teacher shortages, large class sizes, and the failure to deal with our special needs students. **I am asking you to support our keiki and our public schools, by supporting SB683, SB686, HB180, HB182.** These bills support a Constitutional Amendment that reads: "Shall the legislature fund a quality public education for all of Hawaii's children, including the recruitment and retention of teachers, lower class sizes, special education programming, career and technical education, art, music, Hawaiian studies, and Hawaiian language, by establishing, as provided by law, a surcharge on residential investment property and visitor accommodations?" Thank you.

NAME:

Amarda Getzen

ADDRESS:

572 Kono Pl

Kahaloa, Maui 96732

(Place comments on the back)



TO:

SEN.

Gil Aganan

REP.

Sister Woodson

(To locate your senator and representative go to [openstates.org](http://openstates.org))

RE:

Hawaii's public schools are underfunded, this has led to chronic teacher shortages, large class sizes, and the failure to deal with our special needs students. **I am asking you to support our keiki and our public schools, by supporting SB683, SB686, HB180, HB182.** These bills support a Constitutional Amendment that reads: "Shall the legislature fund a quality public education for all of Hawaii's children, including the recruitment and retention of teachers, lower class sizes, special education programming, career and technical education, art, music, Hawaiian studies, and Hawaiian language, by establishing, as provided by law, a surcharge on residential investment property and visitor accommodations?" Thank you.

NAME:

Dupe Horta

ADDRESS:

P.O. Box 4070

Kahului, HI 96733

(Place comments on the back)



TO:

Rep. Justin Wadson  
SEN. Justin Wadson  
Sen. Gilbert Apaana  
REP. Gilbert Apaana  
(To locate your senator and representative go to openstates.org)

RE:

Hawaii's public schools are underfunded, this has led to chronic teacher shortages, large class sizes, and the failure to deal with our special needs students. **I am asking you to support our keiki and our public schools, by supporting SB683, SB686, HB180, HB182.** These bills support a Constitutional Amendment that reads: "Shall the legislature fund a quality public education for all of Hawaii's children, including the recruitment and retention of teachers, lower class sizes, special education programming, career and technical education, art, music, Hawaiian studies, and Hawaiian language, by establishing, as provided by law, a surcharge on residential investment property and visitor accommodations?" Thank you.

NAME:

Dante Costelani

ADDRESS:

PO BOX 1831, KAHULUI HI 96733

(Place comments on the back)

164 Holiwa Drive, Kahului, HI 96732

#



TO:

SEN. Gilbert S.C. Keith Aarai

REP. Justin H. Woodson

(To locate your senator and representative go to openstates.org)

RE:

Hawaii's public schools are underfunded, this has led to chronic teacher shortages, large class sizes, and the failure to deal with our special needs students. **I am asking you to support our keiki and our public schools, by supporting SB683, SB686, HB180, HB182.** These bills support a Constitutional Amendment that reads: ""Shall the legislature fund a quality public education for all of Hawaii's children, including the recruitment and retention of teachers, lower class sizes, special education programming, career and technical education, art, music, Hawaiian studies, and Hawaiian language, by establishing, as provided by law, a surcharge on residential investment property and visitor accommodations?" Thank you.

NAME:

Renee O'Brien

ADDRESS:

706 Onehee Ave

Kahului HI 96732

(Place comments on the back)



TO:

SEN. Parsons

REP. Worjson

(To locate your senator and representative go to openstates.org)

RE:

Hawaii's public schools are underfunded, this has led to chronic teacher shortages, large class sizes, and the failure to deal with our special needs students. **I am asking you to support our keiki and our public schools, by supporting SB683, SB686, HB180, HB182.** These bills support a Constitutional Amendment that reads: "Shall the legislature fund a quality public education for all of Hawaii's children, including the recruitment and retention of teachers, lower class sizes, special education programming, career and technical education, art, music, Hawaiian studies, and Hawaiian language, by establishing, as provided by law, a surcharge on residential investment property and visitor accommodations?" Thank you.

NAME:

Tarice Nishimura

ADDRESS:

PO Box 6855  
Kahului HI 96732

(Place comments on the back)





HSTA  
HAWAII STATE TEACHERS ASSOCIATION

TO:

SEN. Gill Keith - Agaran

REP. Justin Woodson

(To locate your senator and representative go to [openstates.org](http://openstates.org))

RE:

Hawaii's public schools are underfunded, this has led to chronic teacher shortages, large class sizes, and the failure to deal with our special needs students. **I am asking you to support our keiki and our public schools, by supporting SB683, SB686, HB180, HB182.** These bills support a Constitutional Amendment that reads: "Shall the legislature fund a quality public education for all of Hawaii's children, including the recruitment and retention of teachers, lower class sizes, special education programming, career and technical education, art, music, Hawaiian studies, and Hawaiian language, by establishing, as provided by law, a surcharge on residential investment property and visitor accommodations?" Thank you.

NAME:

Gabrielle Roback

ADDRESS:

345 Oha'a St.

Kahului, HI 96732

(Place comments on the back)



TO:

SEN. Gilbert SC Keith-Agaran

REP. Justin Woodson

(To locate your senator and representative go to openstates.org)

RE:

Hawaii's public schools are underfunded, this has led to chronic teacher shortages, large class sizes, and the failure to deal with our special needs students. **I am asking you to support our keiki and our public schools, by supporting SB683, SB686, HB180, HB182.** These bills support a Constitutional Amendment that reads: "Shall the legislature fund a quality public education for all of Hawaii's children, including the recruitment and retention of teachers, lower class sizes, special education programming, career and technical education, art, music, Hawaiian studies, and Hawaiian language, by establishing, as provided by law, a surcharge on residential investment property and visitor accommodations?" Thank you.

NAME:

Wendy Shishids

ADDRESS:

233 Adlwa Drive

Kahului HI 96732

(Place comments on the back)



TO:

SEN. Gilbert Keith-Agarar

REP. Joseph Sasaki  
(To locate your Senator and representative go to [openstates.org](http://openstates.org))

RE:

Hawaii's public schools are underfunded, this has led to chronic teacher shortages, large class sizes, and the failure to deal with our special needs students. **I am asking you to support our keiki and our public schools, by supporting SB683, SB686, HB180, HB182.** These bills support a Constitutional Amendment that reads: "Shall the legislature fund a quality public education for all of Hawaii's children, including the recruitment and retention of teachers, lower class sizes, special education programming, career and technical education, art, music, Hawaiian studies, and Hawaiian language, by establishing, as provided by law, a surcharge on residential investment property and visitor accommodations?" Thank you.

NAME:

Kylee Phillips

ADDRESS:

370 Mikohe Loop  
Kahului, HI 96732

(Place comments on the back)



TO: SEN. *Kayama*

REP. *Woodson*  
(To locate your senator and representative go to [openstates.org](http://openstates.org))

RE: Hawaii's public schools are underfunded, this has led to chronic teacher shortages, large class sizes, and the failure to deal with our special needs students. **I am asking you to support our keiki and our public schools, by supporting SB683, SB686, HB180, HB182.** These bills support a Constitutional Amendment that reads: "Shall the legislature fund a quality public education for all of Hawaii's children, including the recruitment and retention of teachers, lower class sizes, special education programming, career and technical education, art, music, Hawaiian studies, and Hawaiian language, by establishing, as provided by law, a surcharge on residential investment property and visitor accommodations?" Thank you.

NAME: *Matt Choy*

ADDRESS: *281 W. Lili'i A*

*Kalaheini, HI 96732*  
(Place comments on the back)



TO:

SEN. Gilbert # S.C. Keith-Agaran

REP. Justin # Woodson

(To locate your senator and representative go to openstates.org)

RE:

Hawaii's public schools are underfunded, this has led to chronic teacher shortages, large class sizes, and the failure to deal with our special needs students. **I am asking you to support our keiki and our public schools, by supporting SB683, SB686, HB180, HB182.** These bills support a Constitutional Amendment that reads: "Shall the legislature fund a quality public education for all of Hawaii's children, including the recruitment and retention of teachers, lower class sizes, special education programming, career and technical education, art, music, Hawaiian studies, and Hawaiian language, by establishing, as provided by law, a surcharge on residential investment property and visitor accommodations?" Thank you.

NAME:

Michele Fusato

ADDRESS:

246 W Lanai St.

Kahului, HI 96732

(Place comments on the back)



TO:

SEN. Gilbert S.C. Keith - Agaran

REP. Justin H. Woodson

(To locate your senator and representative go to [openstates.org](http://openstates.org))

RE:

Hawaii's public schools are underfunded, this has led to chronic teacher shortages, large class sizes, and the failure to deal with our special needs students. **I am asking you to support our keiki and our public schools, by supporting SB683, SB686, HB180, HB182.** These bills support a Constitutional Amendment that reads: "Shall the legislature fund a quality public education for all of Hawaii's children, including the recruitment and retention of teachers, lower class sizes, special education programming, career and technical education, art, music, Hawaiian studies, and Hawaiian language, by establishing, as provided by law, a surcharge on residential investment property and visitor accommodations?" Thank you.

NAME:

Robert Fusato

ADDRESS:

246 W Lanai St.

Kahului, HI 96732

(Place comments on the back)



TO:

SEN.

~~Bill~~ ~~Bob~~ ~~Bob~~ Gilbert S.C. Keith-

REP.

Justin H. Woodson Agaveva

(To locate your senator and representative go to [openstates.org](http://openstates.org))

RE:

Hawaii's public schools are underfunded, this has led to chronic teacher shortages, large class sizes, and the failure to deal with our special needs students. **I am asking you to support our keiki and our public schools, by supporting SB683, SB686, HB180, HB182.** These bills support a Constitutional Amendment that reads: "Shall the legislature fund a quality public education for all of Hawaii's children, including the recruitment and retention of teachers, lower class sizes, special education programming, career and technical education, art, music, Hawaiian studies, and Hawaiian language, by establishing, as provided by law, a surcharge on residential investment property and visitor accommodations?" Thank you.

NAME:

Randall K. Burgess

ADDRESS:

161 Mekeo Cir. Kaneohe HI 96732

(Place comments on the back)



TO:

SEN. Gilbert Keith Agarron

REP. Justin Woodson

(To locate your senator and representative go to [openstates.org](http://openstates.org))

RE:

Hawaii's public schools are underfunded, this has led to chronic teacher shortages, large class sizes, and the failure to deal with our special needs students. **I am asking you to support our keiki and our public schools, by supporting SB683, SB686, HB180, HB182.** These bills support a Constitutional Amendment that reads: "Shall the legislature fund a quality public education for all of Hawaii's children, including the recruiting and retention of teachers, lower class sizes, special education programming, career and technical education, art, music, Hawaiian studies, and Hawaiian language, by establishing, as provided by law, a surcharge on residential investment property and visitor accommodations?" Thank you.

NAME:

Jenna Yano

ADDRESS:

256 S Lehua St  
Kaunakakai HI 96732

(Place comments on the back)





TO:

SEN. Gilbert Keith Bigman

REP. Justin McDermott

(To locate your senator and representative go to [openstates.org](http://openstates.org))

RE:

Hawaii's public schools are underfunded, this has led to chronic teacher shortages, large class sizes, and the failure to deal with our special needs students. **I am asking you to support our keiki and our public schools, by supporting SB683, SB686, HB180, HB182.** These bills support a Constitutional Amendment that reads: "Shall the legislature fund a quality public education for all of Hawaii's children, including the recruitment and retention of teachers, lower class sizes, special education programming, career and technical education, art, music, Hawaiian studies, and Hawaiian language, by establishing, as provided by law, a surcharge on residential investment property and visitor accommodations?" Thank you.

NAME:

Angelina Tsharto

ADDRESS:

160 Nolo Kai Akoni St. Kahului, HI

96732

(Place comments on the back)



TO: SEN. Gilbert S.C. Keith-Agarun

REP. Justin H. Waddon  
(To locate your senator and representative go to [openstates.org](http://openstates.org))

RE: Hawaii's public schools are underfunded, this has led to chronic teacher shortages, large class sizes, and the failure to deal with our special needs students. **I am asking you to support our keiki and our public schools, by supporting SB683, SB686, HB180, HB182.** These bills support a Constitutional Amendment that reads: "Shall the legislature fund a quality public education for all of Hawaii's children, including the recruitment and retention of teachers, lower class sizes, special education programming, career and technical education, art, music, Hawaiian studies, and Hawaiian language, by establishing, as provided by law, a surcharge on residential investment property and visitor accommodations?" Thank you.

NAME: Danalei Kōhōna

ADDRESS: 511 Kaimama St.

Kamui, HI 96732  
(Place comments on the back)



TO:

SEN. Keith Aarao

REP. Justin Woodson

(To locate your senator and representative go to openstates.org)

RE:

Hawaii's public schools are underfunded, this has led to chronic teacher shortages, large class sizes, and the failure to deal with our special needs students. **I am asking you to support our keiki and our public schools, by supporting SB683, SB686, HB180, HB182.** These bills support a Constitutional Amendment that reads: "Shall the legislature fund a quality public education for all of Hawaii's children, including the recruitment and retention of teachers, lower class sizes, special education programming, career and technical education, art, music, Hawaiian studies, and Hawaiian language, by establishing, as provided by law, a surcharge on residential investment property and visitor accommodations?" Thank you.

NAME:

Nicole Feinlein

ADDRESS:

130 Hahaione St.

Kahului, HI 96732

(Place comments on the back)



TO:

SEN. Gil Keith - Aqarun

REP. Justin Winkler

(To locate your senator and representative go to openstates.org)

RE:

Hawaii's public schools are underfunded, this has led to chronic teacher shortages, large class sizes, and the failure to deal with our special needs students. **I am asking you to support our keiki and our public schools, by supporting SB683, SB686, HB180, HB182.** These bills support a Constitutional Amendment that reads: "Shall the legislature fund a quality public education for all of Hawaii's children, including the recruitment and retention of teachers, lower class sizes, special education programming, career and technical education, art, music, Hawaiian studies, and Hawaiian language, by establishing, as provided by law, a surcharge on residential investment property and visitor accommodations?" Thank you.

NAME:

Debra Lynn Ho

ADDRESS:

85 Aoloo Loop

Kaunoi, HI 96732

(Place comments on the back)



TO:

SEN. GILBERT KEITH - AOKARI

REP. DUSTIN H. WOODSON

(To locate your senator and representative go to [openstates.org](http://openstates.org))

RE:

Hawaii's public schools are underfunded, this has led to chronic teacher shortages, large class sizes, and the failure to deal with our special needs students. **I am asking you to support our keiki and our public schools, by supporting SB683, SB686, HB180, HB182.** These bills support a Constitutional Amendment that reads: "Shall the legislature fund a quality public education for all of Hawaii's children, including the recruitment and retention of teachers, lower class sizes, special education programming, career and technical education, art, music, Hawaiian studies, and Hawaiian language, by establishing, as provided by law, a surcharge on residential investment property and visitor accommodations?" Thank you.

NAME:

PAUL DE LAURETIS

ADDRESS:

20 W. KAWA ST

KAHAWA, HI 96732

(Place comments on the back)



TO:

SEN. Gil Keith Apparan

REP. Justin Woodson  
(To locate your senator and representative go to [openstates.org](http://openstates.org))

RE:

Hawaii's public schools are underfunded, this has led to chronic teacher shortages, large class sizes, and the failure to deal with our special needs students. **I am asking you to support our keiki and our public schools, by supporting SB683, SB686, HB180, HB182.** These bills support a Constitutional Amendment that reads: "Shall the legislature fund a quality public education for all of Hawaii's children, including the recruitment and retention of teachers, lower class sizes, special education programming, career and technical education, art, music, Hawaiian studies, and Hawaiian language, by establishing, as provided by law, a surcharge on residential investment property and visitor accommodations?" Thank you.

NAME:

Wendy Wells

ADDRESS:

70 Kealahi Lani Street  
Kahului, HI 96732

(Place comments on the back)



TO:

SEN.

Cliff Kishi Agawa

REP.

Justin Woodson

(To locate your senator and representative go to [openstates.org](http://openstates.org))

RE:

Hawaii's public schools are underfunded, this has led to chronic teacher shortages, large class sizes, and the failure to deal with our special needs students. **I am asking you to support our keiki and our public schools, by supporting SB683, SB686, HB180, HB182.** These bills support a Constitutional Amendment that reads: "Shall the legislature fund a quality public education for all of Hawaii's children, including the recruitment and retention of teachers, lower class sizes, special education programming, career and technical education, art, music, Hawaiian studies, and Hawaiian language, by establishing, as provided by law, a surcharge on residential investment property and visitor accommodations?" Thank you.

NAME:

Joy Kubota

ADDRESS:

25 Kelekuhaleku Loop

Honolulu, HI 96732

(Place comments on the back)



TO: SEN. Agarwa

REP. \_\_\_\_\_

(To locate your senator and representative go to openstates.org)

RE: Hawaii's public schools are underfunded, this has led to chronic teacher shortages, large class sizes, and the failure to deal with our special needs students. **I am asking you to support our keiki and our public schools, by supporting SB683, SB686, HB180, HB182.** These bills support a Constitutional Amendment that reads: "Shall the legislature fund a quality public education for all of Hawaii's children, including the recruitment and retention of teachers, lower class sizes, special education programming, career and technical education, art, music, Hawaiian studies, and Hawaiian language, by establishing, as provided by law, a surcharge on residential investment property and visitor accommodations?" Thank YOU.

NAME: Steve Johnson

ADDRESS: 111 Kakuhi Beh Rd A408

Kakuhi Hi, 96732

(Place comments on the back)





TO:

SEN. Gilbert Keith - Agarran

REP. Justin Woodson

(To locate your senator and representative go to [openstates.org](http://openstates.org))

RE:

Hawaii's public schools are underfunded, this has led to chronic teacher shortages, large class sizes, and the failure to deal with our special needs students. I am asking you to support our keiki and our public schools, by supporting SB683, SB686, HB180, HB182. These bills support a Constitutional Amendment that reads: "Shall the legislature fund a quality public education for all of Hawaii's children, including the recruitment and retention of teachers, lower class sizes, special education programming, career and technical education, art, music, Hawaiian studies, and Hawaiian language, by establishing, as provided by law, a surcharge on residential investment property and visitor accommodations?" Thank you.

NAME:

Renee Wood

ADDRESS:

808 Apapane Pl.

Kahului, HI

(Place comments on the back)



TO: SEN. Brian Schatz 2

REP. Todd Gabbard

(To locate your senator and representative go to openstates.org)

RE: Hawaii's public schools are underfunded, this has led to chronic teacher shortages, large class sizes, and the failure to deal with our special needs students. **I am asking you to support our keiki and our public schools, by supporting SB683, SB686, HB180, HB182.** These bills support a Constitutional Amendment that reads: "Shall the legislature fund a quality public education for all of Hawaii's children, including the recruitment and retention of teachers, lower class sizes, special education programming, career and technical education, art, music, Hawaiian studies, and Hawaiian language, by establishing, as provided by law, a surcharge on residential investment property and visitor accommodations?" Thank you!

NAME: Mrs Ramirez

ADDRESS: 660 Ford Ave

Kahului HI 96732

(Place comments on the back)



TO:

SEN. Kalani English

REP. Kyle Yamashita

(To locate your senator and representative go to [openstates.org](http://openstates.org))

RE:

Hawaii's public schools are underfunded, this has led to chronic teacher shortages, large class sizes, and the failure to deal with our special needs students. **I am asking you to support our keiki and our public schools, by supporting SB683, SB686, HB180, HB182.** These bills support a Constitutional Amendment that reads: "Shall the legislature fund a quality public education for all of Hawaii's children, including the recruitment and retention of teachers, lower class sizes, special education programming, career and technical education, art, music, Hawaiian studies, and Hawaiian language, by establishing, as provided by law, a surcharge on residential investment property and visitor accommodations?" Thank you.

NAME:

Kamealaha Blackburn

ADDRESS:

79 Ku'ialoha St.

Kahului HI 96732

(Place comments on the back)



TO:

SEN. English

REP. Yamashita

(To locate your senator and representative go to openstates.org)

RE:

Hawaii's public schools are underfunded, this has led to chronic teacher shortages, large class sizes, and the failure to deal with our special needs students. **I am asking you to support our keiki and our public schools, by supporting SB683, SB686, HB180, HB182.** These bills support a Constitutional Amendment that reads: "Shall the legislature fund a quality public education for all of Hawaii's children, including the recruitment and retention of teachers, lower class sizes, special education programming, career and technical education, art, music, Hawaiian studies, and Hawaiian language, by establishing, as provided by law, a surcharge on residential investment property and visitor accommodations?" Thank you.

NAME:

Janice Rards

ADDRESS:

104 Onoa St, Kahului

HI, 96732

(Place comments on the back)



TO:

SEN. Gil Aguirre

REP. Justin Woodson

(To locate your senator and representative go to [openstates.org](http://openstates.org))

RE:

Hawaii's public schools are underfunded, this has led to chronic teacher shortages, large class sizes, and the failure to deal with our special needs students. **I am asking you to support our keiki and our public schools, by supporting SB683, SB686, HB180, HB182.** These bills support a Constitutional Amendment that reads: "Shall the legislature fund a quality public education for all of Hawaii's children, including the recruitment and retention of teachers, lower class sizes, special education programming, career and technical education, art, music, Hawaiian studies, and Hawaiian language, by establishing, as provided by law, a surcharge on residential investment property and visitor accommodations?" Thank you.

NAME:

Michele Sera

ADDRESS:

18 Kuukule Pl

Kaunulu, HI 96732

(Place comments on the back)

Thank you for supporting  
the public schools!



TO:

SEN. Keith - Ayara

REP. Keith Ayara Woodson  
(To locate your senator and representative go to openstates.org)

RE:

Hawaii's public schools are underfunded, this has led to chronic teacher shortages, large class sizes, and the failure to deal with our special needs students. **I am asking you to support our keiki and our public schools, by supporting SB683, SB686, HB180, HB182.** These bills support a Constitutional Amendment that reads: "Shall the legislature fund a quality public education for all of Hawaii's children, including the recruitment and retention of teachers, lower class sizes, special education programming, career and technical education, art, music, Hawaiian studies, and Hawaiian language, by establishing, as provided by law, a surcharge on residential investment property and visitor accommodations?" Thank you.

NAME:

Bo Kim - Brauchsta

ADDRESS:

456 Molo Kai Hana St.

Kohala HI 96737

(Place comments on the back)

Please support  
our keikis !!  
:)





TO: SEN. Gilbert Keith-Appan

REP. Justin Woodson  
(To locate your senator and representative go to openstates.org)

RE: Hawaii's public schools are underfunded, this has led to chronic teacher shortages, large class sizes, and the failure to deal with our special needs students. **I am asking you to support our keiki and our public schools, by supporting SB683, SB686, HB180, HB182.** These bills support a Constitutional Amendment that reads: "Shall the legislature fund a quality public education for all of Hawaii's children, including the recruitment and retention of teachers, lower class sizes, special education programming, career and technical education, art, music, Hawaiian studies, and Hawaiian language, by establishing, as provided by law, a surcharge on residential investment property and visitor accommodations?" Thank you.

NAME: Melina Muraikawa

ADDRESS: 440 HPPRAC PLACE

Kaunaloa, HI 96732  
(Place comments on the back)

Also, comprehensive support for  
COPD patients and Deaf education  
programs statewide.



TO:

SEN. Gill Agoren

REP. Justin Woelke

(To locate your senator and representative go to openstates.org)

RE:

Hawaii's public schools are underfunded, this has led to chronic teacher shortages, large class sizes, and the failure to deal with our special needs students. **I am asking you to support our keiki and our public schools, by supporting SB683, SB686, HB180, HB182.** These bills support a Constitutional Amendment that reads: "Shall the legislature fund a quality public education for all of Hawaii's children, including the recruitment and retention of teachers, lower class sizes, special education programming, career and technical education, art, music, Hawaiian studies, and Hawaiian language, by establishing, as provided by law, a surcharge on residential investment property and visitor accommodations?" Thank you.

NAME:

Joyce Miyamoto

ADDRESS:

71 Hualakaha P1 Kaneohe HI 96732

(Place comments on the back)

- We need to help teachers with salary increase, help to retain teachers (need soon to retire);
- ~~help~~ train teachers to be better teachers (mentorship) instead of continuous evaluations (EES) which takes away ~~the fun from~~ teaching.
- Tax foreign investors, hotels & non-residents to support our economy
- Slow down the growth of New Zealand closing of HEDs see increase in outsiders, social problems, etc. transient community.



TO:

SEN. Baker

REP. Woodson

(To locate your senator and representative go to [openstates.org](http://openstates.org))

RE:

Hawaii's public schools are underfunded, this has led to chronic teacher shortages, large class sizes, and the failure to deal with our special needs students. **I am asking you to support our keiki and our public schools, by supporting SB683, SB686, HB180, HB182.** These bills support a Constitutional Amendment that reads: "Shall the legislature fund a quality public education for all of Hawaii's children, including the recruitment and retention of teachers, lower class sizes, special education programming, career and technical education, art, music, Hawaiian studies, and Hawaiian language, by establishing, as provided by law, a surcharge on residential investment property and visitor accommodations?" Thank you.

NAME:

Rachael Schmitz

ADDRESS:

1816 Hoakui St.

Kahului, HI 96732

(Place comments on the back)

I am a high school teacher  
in my third year, Hawaii students  
are the most respectful group I  
have had the pleasure to work with  
in my career. Yet, when I look to the  
future, I do not see myself EVER  
being able to own a home in Hawaii.

I barely make ends meet & pay my bills  
Students suffer the most, though, due to  
inadequate funding. Please support our students &  
teachers.



TO: SEN. Baker

REP. Makeyev  
(To locate your senator and representative go to openstates.org)

RE: Hawaii's public schools are underfunded, this has led to chronic teacher shortages, large class sizes, and the failure to deal with our special needs students. **I am asking you to support our keiki and our public schools, by supporting SB683, SB686, HB180, HB182.** These bills support a Constitutional Amendment that reads: "Shall the legislature fund a quality public education for all of Hawaii's children, including the recruitment and retention of teachers, lower class sizes, special education programming, career and technical education, art, music, Hawaiian studies, and Hawaiian language, by establishing, as provided by law, a surcharge on residential investment property and visitor accommodations?" Thank you.

NAME: David Sluff

ADDRESS: 121 Molekulehu Loop

Kahala HI 96732  
(Place comments on the back)

Time for action!

Please stand for teachers.

Hope to see you at Lehigh University  
again this year

David





TO:

SEN.

*EMALISK*

REP.

*SOWKI*

(To locate your senator and representative go to [openstates.org](http://openstates.org))

RE:

Hawaii's public schools are underfunded, this has led to chronic teacher shortages, large class sizes, and the failure to deal with our special needs students. **I am asking you to support our keiki and our public schools, by supporting SB683, SB686, HB180, HB182.** These bills support a Constitutional Amendment that reads: "Shall the legislature fund a quality public education for all of Hawaii's children, including the recruitment and retention of teachers, lower class sizes, special education programming, career and technical education, art, music, Hawaiian studies, and Hawaiian language, by establishing, as provided by law, a surcharge on residential investment property and visitor accommodations?" Thank you.

NAME:

*Erick Downes*

ADDRESS:

*676 Hopena Pl.*

*Kalaheini HI 96732*

(Place comments on the back)

Also quality  
physical education  
Program



TO:

SEN. Gil Keith-Fagan  
REP. William M. Hoegaas Joe Soule  
(To locate your senator and representative go to [openstates.org](http://openstates.org))

RE:

Hawaii's public schools are underfunded, this has led to chronic teacher shortages, large class sizes, and the failure to deal with our special needs students. **I am asking you to support our keiki and our public schools, by supporting SB683, SB686, HB180, HB182.** These bills support a Constitutional Amendment that reads: "I shall the legislature fund a quality public education for all of Hawaii's children, including the recruiting and retention of teachers, lower class sizes, special education programming, career and technical education, art, music, Hawaiian studies, and Hawaiian language, by establishing, as provided by law, a surcharge on residential investment property and visitor accommodations?" Thank you.

NAME:

Debbie Romero

ADDRESS:

438 Kamehameha Avenue

Kahului, HI 96732

(Place comments on the back)



TO: SEN. Gil Keith - Hagan

REP. Joe Sore  
(To locate your senator and representative go to openstates.org)

RE: Hawaii's public schools are underfunded, this has led to chronic teacher shortages, large class sizes, and the failure to deal with our special needs students. **I am asking you to support our keiki and our public schools, by supporting SB683, SB686, HB180, HB182.** These bills support a Constitutional Amendment that reads: "Shall the legislature fund a quality public education for all of Hawaii's children, including the recruitment and retention of teachers, lower class sizes, special education programming, career and technical education, art, music, Hawaiian studies, and Hawaiian language, by establishing, as provided by law, a surcharge on residential investment property and visitor accommodations?" Thank you.

NAME: Forname Hayes

ADDRESS: 467 Pepee Rd P1

Kalahele, HI 96732  
(Place comments on the back)



TO:

SEN. Gilbert SC. Keith- Agaran

REP. Joseph M Soufi

(To locate your senator and representative go to openstates.org)

RE:

Hawaii's public schools are underfunded, this has led to chronic teacher shortages, large class sizes, and the failure to deal with our special needs students. **I am asking you to support our kids and our public schools, by supporting SB683, SB686, HB180, HB182.** These bills support a Constitutional Amendment that reads: "Shall the legislature fund a quality public education for all of Hawaii's children, including the recruitment and retention of teachers, lower class sizes, special education programming, career and technical education, art, music, Hawaiian studies, and Hawaiian language, by establishing, as provided by law, a surcharge on residential investment property and visitor accommodations?" Thank you

NAME:

Ashley Faria

ADDRESS:

7069 One hee Ave.

Kahului HI 96732

(Place comments on the back)



TO: \_\_\_\_\_ SEN. \_\_\_\_\_

REP. \_\_\_\_\_  
(To locate your senator and representative go to [openstates.org](http://openstates.org))

RE: Hawaii's public schools are underfunded, this has led to chronic teacher shortages, large class sizes, and the failure to deal with our special needs students. **I am asking you to support our keiki and our public schools, by supporting SB683, SB686, HB180, HB182.** These bills support a Constitutional Amendment that reads: "Shall the legislature fund a quality public education for all of Hawaii's children, including the recruitment and retention of teachers, lower class sizes, special education programming, career and technical education, art, music, Hawaiian studies, and Hawaiian language, by establishing, as provided by law, a surcharge on residential investment property and visitor accommodations?" Thank you.

NAME: Michelle Bayne

ADDRESS: 76 Haha Puhikapaka St.

Kahului, HI 96732  
(Place comments on the back)



TO:

SEN. Keith Aganan

REP. Joseph Sukei  
(To locate your senator and representative go to [openstates.org](http://openstates.org))

RE:

Hawaii's public schools are underfunded, this has led to chronic teacher shortages, large class sizes, and the failure to deal with our special needs students. **I am asking you to support our keiki and our public schools, by supporting SB683, SB686, HB180, HB182.** These bills support a Constitutional Amendment that reads: "Shall the legislature fund a quality public education for all of Hawaii's children, including the recruitment and retention of teachers, lower class sizes, special education programming, career and technical education, art, music, Hawaiian studies, and Hawaiian language, by establishing, as provided by law, a surcharge on residential investment property and visitor accommodations?" Thank you.

NAME:

Brian Matsushima

ADDRESS:

213 Koaolu Ln #1102

Waikuku, HI 96732

(Place comments on the back)



TO:

SEN.

SovKI

REP.

AGARRAN

(To locate your senator and representative go to openstates.org)

RE:

Hawaii's public schools are underfunded, this has led to chronic teacher shortages, large class sizes, and the failure to deal with our special needs students. **I am asking you to support our keiki and our public schools, by supporting SB683, SB686, HB180, HB182.** These bills support a Constitutional Amendment that reads: "Shall the legislature fund a quality public education for all of Hawaii's children, including the recruitment and retention of teachers, lower class sizes, special education programming, career and technical education, art, music, Hawaiian studies, and Hawaiian language, by establishing, as provided by law, a surcharge on residential investment property and visitor accommodations?" Thank you.

NAME:

CRAIG T. KIEFFSCH

ADDRESS:

389 Nihoa St.

Kaunawaia, HI. 96733

(Place comments on the back)





TO:

SEN.

English

REP.

(To locate your senator and representative go to [openstates.org](http://openstates.org))

RE:

Hawaii's public schools are underfunded, this has led to chronic teacher shortages, large class sizes, and the failure to deal with our special needs students. **I am asking you to support our keiki and our public schools, by supporting SB683, SB686, HB180, HB182.** These bills support a Constitutional Amendment that reads: "Shall the legislature fund a quality public education for all of Hawaii's children, including the recruitment and retention of teachers, lower class sizes, special education programming, career and technical education, art, music, Hawaiian studies, and Hawaiian language, by establishing, as provided by law, a surcharge on residential investment property and visitor accommodations?" Thank you

NAME:

Shawna Cooper

ADDRESS:

279 Kamehameha Circle

Kaunohiwi HI 96732

(Place comments on the back)



TO:

SEN.

Kalani English

REP.

~~\_\_\_\_\_~~ Ravieha Ina

(To locate your senator and representative go to [openstates.org](http://openstates.org))

RE:

Hawaii's public schools are underfunded, this has led to chronic teacher shortages, large class sizes, and the failure to deal with our special needs students. **I am asking you to support our keiki and our public schools, by supporting SB683, SB686, HB180, HB182.** These bills support a Constitutional Amendment that reads: "Shall the legislature fund a quality public education for all of Hawaii's children, including the recruitment and retention of teachers, lower class sizes, special education programming, career and technical education, art, music, Hawaiian studies, and Hawaiian language, by establishing, as provided by law, a surcharge on residential investment property and visitor accommodations?" Thank you.

NAME:

Janice Acopan

ADDRESS:

140 Kuinalohu St.

Kahului, HI 96732

(Place comments on the back)



TO:

SEN. Roselyn Baker

REP. Garrett Morgan

(To locate your senator and representative go to openstates.org)

RE:

Hawaii's public schools are underfunded, this has led to chronic teacher shortages, large class sizes, and the failure to deal with our special needs students. **I am asking you to support our keiki and our public schools, by supporting SB683, SB686, HB180, HB182.** These bills support a Constitutional Amendment that reads: "Shall the legislature fund a quality public education for all of Hawaii's children, including the recruitment and retention of teachers, lower class sizes, special education programming, career and technical education, art, music, Hawaiian studies, and Hawaiian language, by establishing, as provided by law, a surcharge on residential investment property and visitor accommodations?" Thank you.

NAME:

Joseph Momo

ADDRESS:

PO BOX 330384

Kahului, HI 96733

(Place comments on the back)



TO:

SEN. Kalani English

REP. Keith Aarbo / Justin H.  
(To locate your senator and representative go to [openstates.org](http://openstates.org))

RE:

Hawaii's public schools are underfunded, this has led to chronic teacher shortages, large class sizes, and the failure to deal with our special needs students. **I am asking you to support our keiki and our public schools, by supporting SB683, SB686, HB180, HB182.** These bills support a Constitutional Amendment that reads: "Shall the legislature fund a quality public education for all of Hawaii's children, including the recruitment and retention of teachers, lower class sizes, special education programming, career and technical education, art, music, Hawaiian studies, and Hawaiian language, by establishing, as provided by law, a surcharge on residential investment property and visitor accommodations?" Thank you.

NAME:

Claudia Wetzel

ADDRESS:

P.O. Box 330748

Honolulu HI ~~99~~96733

(Place comments on the back)



TO: SEN. Gil Keefe - Tsunara

REP. SDe Suzuki  
(To locate your senator and representative go to openstates.org)

RE: Hawaii's public schools are underfunded, this has led to chronic teacher shortages, large class sizes, and the failure to deal with our special needs students. **I am asking you to support our keiki and our public schools, by supporting SB683, SB686, HB180, HB182.** These bills support a Constitutional Amendment that reads: "Shall the legislature fund a quality public education for all of Hawaii's children, including the recruitment and retention of teachers, lower class sizes, special education programming, career and technical education, art, music, Hawaiian studies, and Hawaiian language, by establishing, as provided by law, a surcharge on residential investment property and visitor accommodations?" Thank you.

NAME: Kore Kaula

ADDRESS: PO Box 330673

Kahului, HI 96733

(Place comments on the back)



TO: SEN. Baker

REP. \_\_\_\_\_  
(To locate your senator and representative go to openstates.org)

Hawaii's public schools are underfunded, this has led to chronic teacher shortages, large class sizes, and the failure to deal with our special needs students. **I am asking you to support our keiki and our public schools, by supporting SB683, SB686, HB180, HB182.** These bills support a Constitutional Amendment that reads: "Shall the legislature fund a quality public education for all of Hawaii's children, including the recruitment and retention of teachers, lower class sizes, special education programming, career and technical education, art, music, Hawaiian studies, and Hawaiian language, by establishing, as provided by law, a surcharge on residential investment property and visitor accommodations?" Thank you.

NAME:

Matt Cerny

ADDRESS:

718 Aluiked St

Kihei, HI 96753

(Place comments on the back)

These <sup>bills</sup> are  
make-or-break  
issue for me. I will  
support, by canvassing and  
donating, your opponent  
if you withdraw your  
support for these bills.



TO: SEN. Rosalyn H. Baker

REP. Kaniela Ing  
(To locate your senator and representative go to [openstates.org](http://openstates.org))

RE: Hawaii's public schools are underfunded, this has led to chronic teacher shortages, large class sizes, and the failure to deal with our special needs students. **I am asking you to support our keiki and our public schools, by supporting SB683, SB686, HB180, HB182.** These bills support a Constitutional Amendment that reads: "Shall the legislature fund a quality public education for all of Hawaii's children, including the recruitment and retention of teachers, lower class sizes, special education programming, career and technical education, art, music, Hawaiian studies, and Hawaiian language, by establishing, as provided by law, a surcharge on residential investment property and visitor accommodations?" Thank you.

NAME: Molly Phipps

ADDRESS: 1639 Halama St. #A

Kipae HI 96753

(Place comments on the back)



Our schools don't have enough supplies for teachers, we have 10 year-old outdated Science & Social Studies textbooks, and an extremely lacking Science Program. Our Heiki are falling behind their mainland counterparts in access/knowledge of technology. Please support!

(Kihei Elementary Perspective)



TO: SEN. \_\_\_\_\_

REP. H. Iwa

(To locate your senator and representative go to [openstates.org](http://openstates.org))

RE: Hawaii's public schools are underfunded, this has led to chronic teacher shortages, large class sizes, and the failure to deal with our special needs students. **I am asking you to support our keiki and our public schools, by supporting SB683, SB686, HB180, HB182.** These bills support a Constitutional Amendment that reads: "Shall the legislature fund a quality public education for all of Hawaii's children, including the recruitment and retention of teachers, lower class sizes, special education programming, career and technical education, art, music, Hawaiian studies, and Hawaiian language, by establishing, as provided by law, a surcharge on residential investment property and visitor accommodations?" Thank you.

NAME: Jeanne Korotcky

ADDRESS: 167 Mohani Circle

Kula HI 96753

(Place comments on the back)

Coming from the Northeast, I know exactly how low our property taxes are. I also know how tight the market has become. The rental market as well as ownership market is slowly squeezing everyone. While I am aware of the benefits of part time owners who don't make demands on the County/State resources, there is very little left for people who want to live and work in Hawaii.

The brain drain will only worsen unless something is done.



TO:

SEN. ~~XXXXXXXXXX~~

~~XXXXXXXXXX~~

Baker

REP. ~~XXXXXXXXXX~~

~~XXXXXXXXXX~~

(To locate your senator and representative go to openstates.org)

RE:

Hawaii's public schools are underfunded, this has led to chronic teacher shortages, large class sizes, and the failure to deal with our special needs students. **I am asking you to support our keiki and our public schools, by supporting SB683, SB686, HB180, HB182.** These bills support a Constitutional Amendment that reads: "Shall the legislature fund a quality public education for all of Hawaii's children, including the recruitment and retention of teachers, lower class sizes, special education programming, career and technical education, art, music, Hawaiian studies, and Hawaiian language, by establishing, as provided by law, a surcharge on residential investment property and visitor accommodations?" Thank you!

NAME:

Sara R Murphy

ADDRESS:

140 Wabapo Rd #E-102

Kimberly HI 96753

(Place comments on the back)

Dear Sen. Baker & Rep. McKelvey,

I have met both of you at  
Lahaina's graduation (I was one  
of the staff volunteering time to  
park cars). I know you both love  
and value our schools, however  
now we need action. Please  
support this legislation to really  
show support for all our  
schools.



TO:

SEN.

Baker

REP.

Ramela Inq

(To locate your senator and representative go to openstates.org)

RE:

Hawaii's public schools are underfunded, this has led to chronic teacher shortages, large class sizes, and the failure to deal with our special needs students. **I am asking you to support our keiki and our public schools, by supporting SB683, SB686, HB180, HB182.** These bills support a Constitutional Amendment that reads: "Shall the legislature fund a quality public education for all of Hawaii's children, including the recruitment and retention of teachers, lower class sizes, special education programming, career and technical education, art, music, Hawaiian studies, and Hawaiian language, by establishing, as provided by law, a surcharge on residential investment property and visitor accommodations?" Thank you.

NAME:

Lani Espinoza

ADDRESS:

2219 S. Kikei Rd Apt B169

Kikee, HI 96753

(Place comments on the back)

I have taught at Kiki Elementary  
behind for over 20 years. Within the  
past 5 years, as a single person, I  
have been struggling to care for my  
~~elderly~~ mother. As a result, I  
haven't been able to do hands-on  
projects and experiments with my  
students, because I can't spend my own  
money and my school gives ~~me~~ a set  
amount of money that must be spent  
within a month and which doesn't  
cover costs for others not on approved lists.

I am struggling  
personally & am not being able  
frustrated w/ student needs  
to meet



TO:

SEN.

Roz Baker

REP.

(To locate your senator and representative go to [openstates.org](http://openstates.org))

RE:

Hawaii's public schools are underfunded, this has led to chronic teacher shortages, large class sizes, and the failure to deal with our special needs students. **I am asking you to support our keiki and our public schools, by supporting SB683, SB686, HB180, HB182.** These bills support a Constitutional Amendment that reads: "Shall the legislature fund a quality public education for all of Hawaii's children, including the recruitment and retention of teachers, lower class sizes, special education programming, career and technical education, art, music, Hawaiian studies, and Hawaiian language, by establishing, as provided by law, a surcharge on residential investment property and visitor accommodations?" Thank you.

NAME:

Jeanne Korotcky

ADDRESS:

167 Mahani Ae Kihai HI 96753

(Place comments on the back)



We are being priced out of the housing market--rental and ownership. In the 22 years I've taught on Maui, I've seen new teachers arrive in June and leave in July because they couldn't find affordable housing on a starting salary. I've seen leave, reluctantly, because they could pay rent or daycare or student loans.

It's unsustainable--and not just for teachers.



TO:

SEN. Baker

REP. Woodson King

(To locate your senator and representative go to [openstates.org](http://openstates.org))

RE:

Hawaii's public schools are underfunded, this has led to chronic teacher shortages, large class sizes, and the failure to deal with our special needs students. **I am asking you to support our keiki and our public schools, by supporting SB683, SB686, HB180, HB182.** These bills support a Constitutional Amendment that reads: "Shall the legislature fund a quality public education for all of Hawaii's children, including the recruitment and retention of teachers, lower class sizes, special education programming, career and technical education, art, music, Hawaiian studies, and Hawaiian language, by establishing, as provided by law, a surcharge on residential investment property and visitor accommodations?" Thank you.

NAME:

Rachael Denessen

ADDRESS:

32A e Welo Kahao Rd

Kihei HI 96753

(Place comments on the back)

I teach full time, run our  
school's Drama Club, <sup>1</sup>/<sub>3</sub>  
work a second job, and I  
will still NEVER be able to  
afford a house. Please help  
teachers like me be able to  
stay for our Keiki!!



TO: SEN. Rob Baker

REP. Kamuela Lee  
(To locate your senator and representative go to openstates.org)

RE: Hawaii's public schools are underfunded, this has led to chronic teacher shortages, large class sizes, and the failure to deal with our special needs students. **I am asking you to support our keiki and our public schools, by supporting SB683, SB686, HB180, HB182.** These bills support a Constitutional Amendment that reads: "Shall the legislature fund a quality public education for all of Hawaii's children, including the recruitment and retention of teachers, lower class sizes, special education programming, career and technical education, art, music, Hawaiian studies, and Hawaiian language, by establishing, as provided by law, a surcharge on residential investment property and visitor accommodations?" Thank you.

NAME: D. Austin

ADDRESS: 365 Hale Kai St.

Kilauea, HI 96753  
(Place comments on the back)

You should feel some type of shame  
if you are not actively supporting and  
funding public education.

Schools nurture and educate our  
children.

The children of a people — and  
how they are treated — represent  
the character of a people.



TO:

SEN. Rosalyn A. Belen

REP. Kamilla Ima

(To locate your senator and representative go to [openstates.org](http://openstates.org))

RE:

Hawaii's public schools are underfunded, this has led to chronic teacher shortages, large class sizes, and the failure to deal with our special needs students. **I am asking you to support our keiki and our public schools, by supporting SB683, SB686, HB180, HB182.** These bills support a Constitutional Amendment that reads: "Shall the legislature fund a quality public education for all of Hawaii's children, including the recruitment and retention of teachers, lower class sizes, special education programming, career and technical education, art, music, Hawaiian studies, and Hawaiian language, by establishing, as provided by law, a surcharge on residential investment property and visitor accommodations?" Thank you.

NAME:

Olivera Velozo

ADDRESS:

3296 Keolu

Kihikihi 96753

(Place comments on the back)

Teachers with a master's degree in Educational leadership should be paid for this degree as a teacher.



TO: SEN. Boydine H Baker

REP. Samuel Hogg  
(To locate your senator and representative go to openstates.org)

RE: Hawaii's public schools are underfunded, this has led to chronic teacher shortages, large class sizes, and the failure to deal with our special needs students. **I am asking you to support our keiki and our public schools, by supporting SB683, SB686, HB180, HB182.** These bills support a Constitutional Amendment that reads: "Shall the legislature fund a quality public education for all of Hawaii's children, including the recruitment and retention of teachers, lower class sizes, special education programming, career and technical education, art, music, Hawaiian studies, and Hawaiian language, by establishing, as provided by law, a surcharge on residential investment property and visitor accommodations?" Thank you.

NAME: Olivera Velite

ADDRESS: 3296 Kula

Xboxi 90753  
(Place comments on the back)



We need to have maternity  
and paternity leave for  
families. Parents / mom's  
should not have to use sick  
days to give birth, heal  
and care for a baby. Plus  
the leave share program  
does not support actual  
share when needed for this.



TO:

SEN. Rebecca H. Barber

REP. Kenneth A. Lee

(To locate your senator and representative go to openstates.org)

RE:

Hawaii's public schools are underfunded, this has led to chronic teacher shortages, large class sizes, and the failure to deal with our special needs students. **I am asking you to support our keiki and our public schools, by supporting SB683, SB686, HB180, HB182.** These bills support a Constitutional Amendment that reads: "Shall the legislature fund a quality public education for all of Hawaii's children, including the recruitment and retention of teachers, lower class sizes, special education programming, career and technical education, art, music, Hawaiian studies, and Hawaiian language, by establishing, as provided by law, a surcharge on residential investment property and visitor accommodations?" Thank you.

NAME:

Alanna Valita

ADDRESS:

329i Akala

Kilauea 96753

(Place comments on the back)

my family is talking  
about moving to Oregon  
so we can afford buying  
a house and raising our  
family. My husband has a  
good job and I have 2  
masters degrees, I am highly  
creative (EES), National Board  
Certified and have MAXED out  
my PD. So <sup>most</sup> money I can.



TO:

SEN.

Rosalyn H. Baker

REP.

Kaniela Ina

(To locate your senator and representative go to openstates.org)

RE:

Hawaii's public schools are underfunded, this has led to chronic teacher shortages, large class sizes, and the failure to deal with our special needs students. **I am asking you to support our keiki and our public schools, by supporting SB683, SB686, HB180, HB182.** These bills support a Constitutional Amendment that reads: "Shall the legislature fund a quality public education for all of Hawaii's children, including the recruitment and retention of teachers, lower class sizes, special education programming, career and technical education, art, music, Hawaiian studies, and Hawaiian language, by establishing, as provided by law, a surcharge on residential investment property and visitor accommodations?" Thank you.

NAME:

Meagan Medley

ADDRESS:

5 Alanuia PO Kilauea HI 96753

(Place comments on the back)

I'm a full time teacher,  
I work three part time  
jobs to afford living a modest  
life style on Maui. I desire  
to make more money  
as a teacher. My students  
deserve a teacher who's only  
job is to be a highly  
effective teacher. Which I am.



TO:

SEN. Rosaleyn H Baker

REP. Kanilla Iny

(To locate your senator and representative go to openstates.org)

RE:

Hawaii's public schools are underfunded, this has led to chronic teacher shortages, large class sizes, and the failure to deal with our special needs students. I am asking you to support our keiki and our public schools. by supporting SB683, SB686, HB180, HB182. These bills support a Constitutional Amendment that reads: "Shall the legislature fund a quality public education for all of Hawaii's children, including the recruitment and retention of teachers, lower class sizes, special education programming, career and technical education, art, music, Hawaiian studies, and Hawaiian language, by establishing, as provided by law, a surcharge on residential investment property and visitor accommodations?" Thank you.

NAME:

Tosh Austed

ADDRESS:

5 Alania Pl Kilauea HI

96753

(Place comments on the back)

#1 Can teachers with children have an additional 12 days of "family leave" that can be used to stay home to care for sick kids?

Can we provide a doctors note to prove that the kid is sick.

Parents use all their sick days just to take care of their sick children. This would really show support of families in the community.



TO:

SEN. Leslyn Baker

REP. Kanille Tng

(To locate your senator and representative go to [openstates.org](http://openstates.org))

RE:

Hawaii's public schools are underfunded, this has led to chronic teacher shortages, large class sizes, and the failure to deal with our special needs students. **I am asking you to support our keiki and our public schools, by supporting SB683, SB686, HB180, HB182.** These bills support a Constitutional Amendment that reads: "Shall the legislature fund a quality public education for all of Hawaii's children, including the recruitment and retention of teachers, lower class sizes, special education programming, career and technical education, art, music, Hawaiian studies, and Hawaiian language, by establishing, as provided by law, a surcharge on residential investment property and visitor accommodations?" Thank you.

NAME:

Silla Davison

ADDRESS:

144 Paloma SP46

Mono HI 96753

(Place comments on the back)



Please  
Help our teachers  
and kids!



TO:

SEN. Rosalyn Baker

REP. \_\_\_\_\_

(To locate your senator and representative go to [operstates.org](http://operstates.org))

RE:

Hawaii's public schools are underfunded, this has led to chronic teacher shortages, large class sizes, and the failure to deal with our special needs students. **I am asking you to support our keiki and our public schools, by supporting SB683, SB685, HB180, HB182.** These bills support a Constitutional Amendment that reads: "¶ Shall the legislature fund a quality public education for all of Hawaii's children, including the recruitment and retention of teachers, lower class sizes, special education programming, career and technical education, art, music, Hawaiian studies, and Hawaiian language, by establishing, as provided by law, a surcharge on residential investment property and visitor accommodations?" Thank you.

NAME:

Jean Sokei-Viki

ADDRESS:

191 Hoano Place

Kihici, HI 96753

(Place comments on the back)

Please help farmers  
with the future  
of our state!



SEN. \_\_\_\_\_

REP. Kaniela Iny

(To locate your senator and representative go to [openstates.org](http://openstates.org))

RE: Hawaii's public schools are underfunded, this has led to chronic teacher shortages,

large class sizes, and the failure to deal with our special needs students. **I am asking you to support our keiki and our public schools, by supporting SB683, SB686, HB180, HB182.** These bills support a Constitutional Amendment that reads: ""Shall the legislature fund a quality public education for all of Hawaii's children, including the recruitment and retention of teachers, lower class sizes, special education programming, career and technical education, art, music, Hawaiian studies, and Hawaiian language, by establishing, as provided by law, a surcharge on residential investment property and visitor accommodations?" Thank you.

NAME: Joan Sokei-Vin

ADDRESS: 191 Hoano Place

Kihai, HI 96753

(Place comments on the back)

Please help teachers  
who mold the  
future!



TO:

SEN.

Eosalya Baker

REP.

Kimberly Lee  
(To locate your senator and representative go to [openstates.org](http://openstates.org))

RE:

Hawaii's public schools are underfunded, this has led to chronic teacher shortages, large class sizes, and the failure to deal with our special needs students. **I am asking you to support our keiki and our public schools, by supporting SB683, SB686, HB180, HB182.** These bills support a Constitutional Amendment that reads: "Shall the legislature fund a quality public education for all of Hawaii's children, including the recruitment and retention of teachers, lower class sizes, special education programming, career and technical education, art, music, Hawaiian studies, and Hawaiian language, by establishing, as provided by law, a surcharge on residential investment property and visitor accommodations?" Thank you.

NAME:

Amanda Wilson

ADDRESS:

557 a Kupuoa Dr  
Wahi, HI 96753

(Place comments on the back)

One day, I want to own a  
home too! I have been a teacher

since 2008, and, at this rate,  
even being able to rent a home  
in Maui; ~~that~~ in the future will  
be challenging. I love teaching

so much, + I want to be able to  
stay in the profession + get better!

Please help pass this amendment.

There is a reason every other state finds

it through property tax <sup>spends</sup>



TO: SEN. ~~ROBERT BISHOP~~

REP. Kaniela Ima  
(To locate your senator and representative go to openstates.org)

RE: Hawaii's public schools are underfunded, this has led to chronic teacher shortages, large class sizes, and the failure to deal with our special needs students. **I am asking you to support our keiki and our public schools, by supporting SB683, SB686, HB180, HB182.** These bills support a Constitutional Amendment that reads: "Shall the legislature fund a quality public education for all of Hawaii's children, including the recruitment and retention of teachers, lower class sizes, special education programming, career and technical education, art, music, Hawaiian studies, and Hawaiian language, by establishing, as provided by law, a surcharge on residential investment property and visitor accommodations?" Thank you.

NAME: Ann Amsewicz

ADDRESS: 160 Keonekai Rd. #21-103

Kihai HI 96753  
(Place comments on the back)



Kamuela -

Kihei Teachers are  
counting on your  
continued support of  
US - please support  
HB 180, HB 182

(Am)



TO:

SEN. Rae Baker

REP. Daniela Inoué

(To locate your senator and representative go to [openstates.org](http://openstates.org))

RE:

Hawaii's public schools are underfunded, this has led to chronic teacher shortages, large class sizes, and the failure to deal with our special needs students. **I am asking you to support our keiki and our public schools, by supporting SB683, SB686, HB180, HB182.** These bills support a Constitutional Amendment that reads: "I shall the legislature fund a quality public education for all of Hawaii's children, including the recruitment and retention of teachers, lower class sizes, special education programming, career and technical education, art, music, Hawaiian studies, and Hawaiian language, by establishing, as provided by law, a surcharge on residential investment property and visitor accommodations?" Thank you.

NAME:

Peter Hansen

ADDRESS:

2747 S. Kūhūi Rd #G302  
Kīhei, HI 96753

(Place comments on the back)

Please consider this  
bill as it is a win win.

Doesn't negatively affect  
any of your constituents and  
could make a real and lasting  
difference for schools here  
in Hawaii.

WE need a  
Kilbee High School!



TO:

SEN. \_\_\_\_\_

REP. \_\_\_\_\_

INGA

(To locate your senator and representative go to [openstates.org](http://openstates.org))

RE:

Hawaii's public schools are underfunded, this has led to chronic teacher shortages, large class sizes, and the failure to deal with our special needs students. **I am asking you to support our keiki and our public schools, by supporting SB683, SB686, HB180, HB182.** These bills support a Constitutional Amendment that reads: "Shall the legislature fund a quality public education for all of Hawaii's children, including the recruitment and retention of teachers, lower class sizes, special education programming, career and technical education, art, music, Hawaiian studies, and Hawaiian language, by establishing, as provided by law, a surcharge on residential investment property and visitor accommodations?" Thank you.

NAME:

Matt Cerny

ADDRESS:

798 Auwile St

(Place comments on the back)

We have a teacher  
shortage because  
of our low salaries.

Thank you for your  
support. Please continue  
to go bold and be progressive



TO:

SEN. Rosalyn Baker

REP. Kanicha Ima

(To locate your senator and representative go to [openstates.org](http://openstates.org))

RE:

Hawaii's public schools are underfunded, this has led to chronic teacher shortages, large class sizes, and the failure to deal with our special needs students. **I am asking you to support our keiki and our public schools, by supporting SB683, SB686, HB180, HB182.** These bills support a Constitutional Amendment that reads: "The Legislature fund a quality public education for all of Hawaii's children, including the recruitment and retention of teachers, lower class sizes, special education programming, career and technical education, art, music, Hawaiian studies, and Hawaiian language, by establishing, as provided by law, a surcharge on residential investment property and visitor accommodations?" Thank you.

NAME:

Lauren Perry

ADDRESS:

160 Keonekai Rd #19-101

Kihei, HI. 96753

(Place comments on the back)



TO:

SEN. Rosalyn Baker

REP. Ranalea Ine

(To locate your senator and representative go to [openstates.org](http://openstates.org))

RE:

Hawaii's public schools are underfunded, this has led to chronic teacher shortages, large class sizes, and the failure to deal with our special needs students. **I am asking you to support our keiki and our public schools, by supporting SB683, SB686, HB180, HB182.** These bills support a Constitutional Amendment that reads: "Shall the legislature fund a quality public education for all of Hawaii's children, including the recruitment and retention of teachers, lower class sizes, special education programming, career and technical education, art, music, Hawaiian studies, and Hawaiian language, by establishing, as provided by law, a surcharge on residential investment property and visitor accommodations?" Thank you.

NAME:

Johanne Gray

ADDRESS:

918 Kawaia Place

River Pt 90753

(Place comments on the back)



TO:

SEN. Rosalyn Baker

REP. Kaniela Ima

(To locate your senator and representative go to [openstates.org](http://openstates.org))

RE:

Hawaii's public schools are underfunded, this has led to chronic teacher shortages, large class sizes, and the failure to deal with our special needs students. **I am asking you to support our keiki and our public schools, by supporting SB683, SB686, HB180, HB182.** These bills support a Constitutional Amendment that reads: "¶ Shall the legislature fund a quality public education for all of Hawaii's children, including the recruitment and retention of teachers, lower class sizes, special education programming, career and technical education, art, music, Hawaiian studies, and Hawaiian language, by establishing, as provided by law, a surcharge on residential investment property and visitor accommodations?" Thank you.

NAME:

Madine Abelardo

ADDRESS:

293 Kaiolonia St

Kihai HI 96753

(Place comments on the back)





TO:

SEN. Rosilyn Baker

REP. Kaniela Ina

(To locate your senator and representative go to [openstates.org](http://openstates.org))

RE:

Hawaii's public schools are underfunded, this has led to chronic teacher shortages, large class sizes, and the failure to deal with our special needs students. **I am asking you to support our keiki and our public schools, by supporting SB683, SB686, HB180, HB182.** These bills support a Constitutional Amendment that reads: "Shall the legislature fund a quality public education for all of Hawaii's children, including the recruitment and retention of teachers, lower class sizes, special education programming, career and technical education, art, music, Hawaiian studies, and Hawaiian language, by establishing, as provided by law, a surcharge on residential investment property and visitor accommodations?" Thank you.

NAME:

Kathleen Barr

ADDRESS:

PO Box 1637

Rihei HI 96753

(Place comments on the back)



TO:

SEN.

*Rep. Roz Baker*

REP.

*Kanika Torres*

(To locate your senator and representative go to [openstates.org](http://openstates.org))

RE:

Hawaii's public schools are underfunded, this has led to chronic teacher shortages, large class sizes, and the failure to deal with our special needs students. **I am asking you to support our keiki and our public schools, by supporting SB683, SB686, HB180, HB182.** These bills support a Constitutional Amendment that reads: "Shall the legislature fund a quality public education for all of Hawaii's children, including the recruitment and retention of teachers, lower class sizes, special education programming, career and technical education, art, music, Hawaiian studies, and Hawaiian language, by establishing, as provided by law, a surcharge on residential investment property and visitor accommodations?" Thank you.

NAME:

*Anne Queiroz*

ADDRESS:

*39 Hawaii Pl.*

*Kipahulu HI*

(Place comments on the back)

*96753*



TO:

SEN. Baker

REP. FNLG

(To locate your senator and representative go to openstates.org)

RE:

Hawaii's public schools are underfunded, this has led to chronic teacher shortages, large class sizes, and the failure to deal with our special needs students. **I am asking you to support our keiki and our public schools, by supporting SB683, SB686, HB180, HB182.** These bills support a Constitutional Amendment that reads: "I shall the legislature fund a quality public education for all of Hawaii's children, including the recruitment and retention of teachers, lower class sizes, special education programming, career and technical education, art, music, Hawaiian studies, and Hawaiian language, by establishing, as provided by law, a surcharge on residential investment property and visitor accommodations?" Thank you.

NAME:

Michael O'Neal

ADDRESS:

83 Polale St

Kilauea, HI 96753

(Place comments on the back)



TO:

SEN. Baker

REP. Ina

(To locate your senator and representative go to [openstates.org](http://openstates.org))

RE:

Hawaii's public schools are underfunded, this has led to chronic teacher shortages, large class sizes, and the failure to deal with our special needs students. **I am asking you to support our keiki and our public schools, by supporting SB683, SB686, HB180, HB182.** These bills support a Constitutional Amendment that reads: "'Shall the legislature fund a quality public education for all of Hawaii's children, including the recruitment and retention of teachers, lower class sizes, special education programming, career and technical education, art, music, Hawaiian studies, and Hawaiian language, by establishing, as provided by law, a surcharge on residential investment property and visitor accommodations?'" Thank you!

NAME:

Barbara Cooper

ADDRESS:

311 Kinsale Circle

Kine'i HI 96753

(Place comments on the back)



TO:

SEN. Rosalyn Baker

REP. Kaniela Ima

(To locate your senator and representative go to [openstates.org](http://openstates.org))

RE:

Hawaii's public schools are underfunded, this has led to chronic teacher shortages, large class sizes, and the failure to deal with our special needs students. **I am asking you to support our keiki and our public schools, by supporting SB683, SB686, HB180, HB182.** These bills support a Constitutional Amendment that reads: "Shall the legislature fund a quality public education for all of Hawaii's children, including the recruitment and retention of teachers, lower class sizes, special education programming, career and technical education, art, music, Hawaiian studies, and Hawaiian language, by establishing, as provided by law, a surcharge on residential investment property and visitor accommodations?" Thank you.

NAME:

Richard Hoogeboom

ADDRESS:

2805 Kau Hale St

Kihei HI 96753

(Place comments on the back)



TO: Baker

REP. [Signature] ING

(To locate your senator and representative go to openstates.org)

RE: Hawaii's public schools are underfunded, this has led to chronic teacher shortages, large class sizes, and the failure to deal with our special needs students. I am asking you to support our keiki and our public schools, by supporting SB683, SB686, HB180, HB182. These bills support a Constitutional Amendment that reads: "Shall the legislature fund a quality public education for all of Hawaii's children, including the recruitment and retention of teachers, lower class sizes, special education programming, career and technical education, art, music, Hawaiian studies, and Hawaiian language, by establishing, as provided by law, a surcharge on residential investment property and visitor accommodations?" Thank you.

NAME: Caroline Flynn

ADDRESS: 175 Waipaho St

Kula HI 96753

(Place comments on the back)



TO: \_\_\_\_\_ SEN. \_\_\_\_\_

REP. \_\_\_\_\_  
(To locate your senator and representative go to [openstates.org](http://openstates.org))

RE: Hawaii's public schools are underfunded, this has led to chronic teacher shortages, large class sizes, and the failure to deal with our special needs students. **I am asking you to support our keiki and our public schools, by supporting SB683, SB686, HB180, HB182.** These bills support a Constitutional Amendment that reads: "Shall the legislature fund a quality public education for all of Hawaii's children, including the recruitment and retention of teachers, lower class sizes, special education programming, career and technical education, art, music, Hawaiian studies, and Hawaiian language, by establishing, as provided by law, a surcharge on residential investment property and visitor accommodations?" Thank you.

NAME: Raquel Werk

ADDRESS: PO Box 532554

Kihei HI 96753

(Place comments on the back)



TO:

SEN. Roselyn Baker

REP. Kamela Ing

(To locate your senator and representative go to openstates.org)

RE:

Hawaii's public schools are underfunded, this has led to chronic teacher shortages, large class sizes, and the failure to deal with our special needs students. **I am asking you to support our keiki and our public schools, by supporting SB683, SB686, HB180, HB182.** These bills support a Constitutional Amendment that reads: "Shall the legislature fund a quality public education for all of Hawaii's children, including the recruitment and retention of teachers, lower class sizes, special education programming, career and technical education, art, music, Hawaiian studies, and Hawaiian language, by establishing, as provided by law, a surcharge on residential investment property and visitor accommodations?" Thank you.

NAME:

Debra Weisz

ADDRESS:

203 Mahina St

Kihei HI. 96753

(Place comments on the back)





TO: SEN. \_\_\_\_\_

REP. \_\_\_\_\_

(To locate your senator and representative go to openstates.org)

Hawaii's public schools are underfunded, this has led to chronic teacher shortages, large class sizes, and the failure to deal with our special needs students. **I am asking you to support our keiki and our public schools, by supporting SB683, SB686, HB180, HB182.** These bills support a Constitutional Amendment that reads: "Shall the legislature fund a quality public education for all of Hawaii's children, including the recruitment and retention of teachers, lower class sizes, special education programming, career and technical education, art, music, Hawaiian studies, and Hawaiian language, by establishing, as provided by law, a surcharge on residential investment property and visitor accommodations?" Thank you.

NAME:

Paula Wolk

ADDRESS:

14 Keamiki Lane, Apt B203

Kaheikee 96753

(Place comments on the back)



TO:

SEN. Rosalyn Baker

REP. \_\_\_\_\_

(To locate your senator and representative go to [openstates.org](http://openstates.org))

RE:

Hawaii's public schools are underfunded, this has led to chronic teacher shortages, large class sizes, and the failure to deal with our special needs students. **I am asking you to support our keiki and our public schools, by supporting SB683, SB686, HB180, HB182.** These bills support a Constitutional Amendment that reads: "Shall the legislature fund a quality public education for all of Hawaii's children, including the recruitment and retention of teachers, lower class sizes, special education programming, career and technical education, art, music, Hawaiian studies, and Hawaiian language, by establishing, as provided by law, a surcharge on residential investment property and visitor accommodations?" Thank you.

NAME:

MELANIE A. CARM VINDRAY

ADDRESS:

692 AWUKE ST.

KIHEI, HI 96753

(Place comments on the back)



TO:

SEN. KE

REP. Kaniela Ing

(To locate your senator and representative go to [openstates.org](http://openstates.org))

RE:

Hawaii's public schools are underfunded, this has led to chronic teacher shortages, large class sizes, and the failure to deal with our special needs students. **I am asking you to support our keiki and our public schools, by supporting SB683, SB686, HB180, HB182.** These bills support a Constitutional Amendment that reads: "'Shall the legislature fund a quality public education for all of Hawaii's children, including the recruitment and retention of teachers, lower class sizes, special education programming, career and technical education, art, music, Hawaiian studies, and Hawaiian language, by establishing, as provided by law, a surcharge on residential investment property and visitor accommodations?'" Thank you.

NAME:

MELANIE A. CHAN-VINDRAY

ADDRESS:

692 AUKU ST.

KHAE, HI 96753

(Place comments on the back)



TO:

SEN. Kosolyn Baker

REP. Kamele Ing

(To locate your senator and representative go to openstates.org)

RE:

Hawaii's public schools are underfunded, this has led to chronic teacher shortages, large class sizes, and the failure to deal with our special needs students. **I am asking you to support our keiki and our public schools, by supporting SB683, SB686, HB180, HB182.** These bills support a Constitutional Amendment that reads: "Shall the legislature fund a quality public education for all of Hawaii's children, including the recruitment and retention of teachers, lower class sizes, special education programming, career and technical education, art, music, Hawaiian studies, and Hawaiian language, by establishing, as provided by law, a surcharge on residential investment property and visitor accommodations?" Thank you.

NAME:

Lisa Whitten

ADDRESS:

78 Luamakani Loop  
Kihei HI 96753

(Place comments on the back)



TO:

SEN.

BARCEL

REP.

Kamela Drog U'

(To locate your senator and representative go to [openstates.org](http://openstates.org))

RE:

Save our families from more Ed. Property

ADDRESS:

NAME:

Hawaii's public schools are underfunded, this has led to chronic teacher shortages, large class sizes, and the failure to deal with our special needs students. **I am asking you to support our keiki and our public schools, by supporting SB683, SB686, HB180, HB182.** These bills support a Constitutional Amendment that reads: "Shall the legislature fund a quality public education for all of Hawaii's children, including the recruitment and retention of teachers, lower class sizes, special education programming, career and technical education, art, music, Hawaiian studies, and Hawaiian language, by establishing, as provided by law, a surcharge on residential investment property and visitor accommodations?" Thank you.

Laurie Tanner B.A.

283 Palamoa St

Kihei, HI 96753

(Place comments on the back)



TO: SEN. Roz Baker

REP. Kawela Ina  
(To locate your senator and representative go to openstates.org)

RE: Hawaii's public schools are underfunded, this has led to chronic teacher shortages, large class sizes, and the failure to deal with our special needs students. **I am asking you to support our keiki and our public schools, by supporting SB683, SB686, HB180, HB182.** These bills support a Constitutional Amendment that reads: "Shall the legislature fund a quality public education for all of Hawaii's children, including the recruitment and retention of teachers, lower class sizes, special education programming, career and technical education, art, music, Hawaiian studies, and Hawaiian language, by establishing, as provided by law, a surcharge on residential investment property and visitor accommodations?" Thank you.

NAME: Joy Whitten

ADDRESS: 78 Luamakaani Loop

Kilaui, HI 96753  
(Place comments on the back)



TO:

SEN. Bosalyn HBaker

REP. Kanielana

(To locate your senator and representative go to [openstates.org](http://openstates.org))

RE:

Hawaii's public schools are underfunded, this has led to chronic teacher shortages, large class sizes, and the failure to deal with our special needs students. **I am asking you to support our keiki and our public schools, by supporting SB683, SB686, HB180, HB182.** These bills support a Constitutional Amendment that reads: "Shall the legislature fund a quality public education for all of Hawaii's children, including the recruitment and retention of teachers, lower class sizes, special education programming, career and technical education, art, music, Hawaiian studies, and Hawaiian language, by establishing, as provided by law, a surcharge on residential investment property and visitor accommodations?" Thank you.

NAME:

Katherine Ciccarelli

ADDRESS:

160 Keonekoi Rd # 24-108

Kipaei, HI 96753

(Place comments on the back)



TO:

SEN.

Baker

REP.

ING

(To locate your senator and representative go to [openstates.org](http://openstates.org))

RE:

Hawaii's public schools are underfunded, this has led to chronic teacher shortages, large class sizes, and the failure to deal with our special needs students. **I am asking you to support our keiki and our public schools, by supporting SB683, SB686, HB180, HB182.** These bills support a Constitutional Amendment that reads: "Shall the legislature fund a quality public education for all of Hawaii's children, including the recruitment and retention of teachers, lower class sizes, special education programming, career and technical education, art, music, Hawaiian studies, and Hawaiian language, by establishing, as provided by law, a surcharge on residential investment property and visitor accommodations?" Thank you,"

NAME:

Natalie Ann Kemper

ADDRESS:

1808 Halama St

Kihei, HI 96753

(Place comments on the back)





TO:

SEN.

*Baker*

REP.

*Inda*

(To locate your senator and representative go to [openstates.org](http://openstates.org))

RE:

Hawaii's public schools are underfunded, this has led to chronic teacher shortages, large class sizes, and the failure to deal with our special needs students. **I am asking you to support our keiki and our public schools, by supporting SB683, SB686, HB180, HB182.** These bills support a Constitutional Amendment that reads: "Shall the legislature fund a quality public education for all of Hawaii's children, including the recruitment and retention of teachers, lower class sizes, special education programming, career and technical education, art, music, Hawaiian studies, and Hawaiian language, by establishing, as provided by law, a surcharge on residential investment property and visitor accommodations?" Thank you.

NAME:

*Lawrence Burtlevorn*

ADDRESS:

*2075 S. Kihou Rd #218*

*Kihou HI 96753*

(Place comments on the back)



TO:

SEN. Rosalynn Baker

REP. Yanieris Ina

(To locate your senator and representative go to [openstates.org](http://openstates.org))

RE:

Hawaii's public schools are underfunded, this has led to chronic teacher shortages, large class sizes, and the failure to deal with our special needs students. **I am asking you to support our keiki and our public schools, by supporting SB683, SB686, HB180, HB182.** These bills support a Constitutional Amendment that reads: "Shall the legislature fund a quality public education for all of Hawaii's children, including the recruitment and retention of teachers, lower class sizes, special education programming, career and technical education, art, music, Hawaiian studies, and Hawaiian language, by establishing, as provided by law, a surcharge on residential investment property and visitor accommodations?" Thank you!

NAME:

Cecilia Valdez

ADDRESS:

1215 S Kihai Rd Ste O #107  
Kihai HI 96753

(Place comments on the back)



TO:

SEN. Paker

REP. Kaniela Ika

(To locate your senator and representative go to [openstates.org](http://openstates.org))

RE:

Hawaii's public schools are underfunded, this has led to chronic teacher shortages, large class sizes, and the failure to deal with our special needs students. **I am asking you to support our keiki and our public schools, by supporting SB683, SB686, HB180, HB182.** These bills support a Constitutional Amendment that reads: "Shall the legislature fund a quality public education for all of Hawaii's children, including the recruitment and retention of teachers, lower class sizes, special education programming, career and technical education, art, music, Hawaiian studies, and Hawaiian language, by establishing, as provided by law, a surcharge on residential investment property and visitor accommodations?" Thank you.

NAME:

Josie Prance

ADDRESS:

2781 Kauhale Street

Hikei HI 96753

(Place comments on the back)



TO:

SEN. Rosalyn Baker

REP. Kamela Ing

(To locate your senator and representative go to [openstates.org](http://openstates.org))

RE:

Hawaii's public schools are underfunded, this has led to chronic teacher shortages, large class sizes, and the failure to deal with our special needs students. **I am asking you to support our keiki and our public schools, by supporting SB683, SB686, HB180, HB182.** These bills support a Constitutional Amendment that reads: "Shall the legislature fund a quality public education for all of Hawaii's children, including the recruitment and retention of teachers, lower class sizes, special education programming, career and technical education, art, music, Hawaiian studies, and Hawaiian language, by establishing, as provided by law, a surcharge on residential investment property and visitor accommodations?" Thank you.

NAME:

Kris Muraki

ADDRESS:

308 Ohina Pl, Kekei, HI-96753

(Place comments on the back)



TO:

SEN. Baker

REP. Ing

(To locate your senator and representative go to [openstates.org](http://openstates.org))

RE:

Hawaii's public schools are underfunded, this has led to chronic teacher shortages, large class sizes, and the failure to deal with our special needs students. **I am asking you to support our keiki and our public schools, by supporting SB683, SB686, HB180, HB182.** These bills support a Constitutional Amendment that reads: "Shall the legislature fund a quality public education for all of Hawaii's children, including the recruitment and retention of teachers, lower class sizes, special education programming, career and technical education, art, music, Hawaiian studies, and Hawaiian language, by establishing, as provided by law, a surcharge on residential investment property and visitor accommodations?" Thank you.

NAME:

Ein Kawaiki

ADDRESS:

192 Lanikai Dr

Kinohiwa, HI 96763

(Place comments on the back)



TO:

SEN. Rosalyn Baker

REP. Kaniela Ing

(To locate your senator and representative go to openstates.org)

RE:

Hawaii's public schools are underfunded, this has led to chronic teacher shortages, large class sizes, and the failure to deal with our special needs students. **I am asking you to support our keiki and our public schools, by supporting SB683, SB686, HB180, HB182.** These bills support a Constitutional Amendment that reads: "Shall the legislature fund a quality public education for all of Hawaii's children, including the recruitment and retention of teachers, lower class sizes, special education programming, career and technical education, art, music, Hawaiian studies, and Hawaiian language, by establishing, as provided by law, a surcharge on residential investment property and visitor accommodations?" Thank you.

NAME:

Tessie Soyanna

ADDRESS:

15 Kulaniwaka'i St. # 2-D

Kihei HI 96753

(Place comments on the back)



TO:

~~SEN. Rep~~ Kaniela Ing

~~SEN. Rep.~~ Rosalyn H. Baker

(To locate your senator and representative go to openstates.org)

RE:

Hawaii's public schools are underfunded, this has led to chronic teacher shortages, large class sizes, and the failure to deal with our special needs students. **I am asking you to support our keiki and our public schools, by supporting SB683, SB686, HB180, HB182.** These bills support a Constitutional Amendment that reads: "Shall the legislature fund a quality public education for all of Hawaii's children, including the recruitment and retention of teachers, lower class sizes, special education programming, career and technical education, art, music, Hawaiian studies, and Hawaiian language, by establishing, as provided by law, a surcharge on residential investment property and visitor accommodations?" Thank you!

NAME:

Jillian Glick

ADDRESS:

487 Kalalou Place Unit B

Kipapa, HI 96763

(Place comments on the back)



TO:

SEN.

Richard H. Baker

REP.

Ronald Long  
(To locate your senator and representative go to openstates.org)

RE:

Hawaii's public schools are underfunded, this has led to chronic teacher shortages, large class sizes, and the failure to deal with our special needs students. **I am asking you to support our keiki and our public schools, by supporting SB683, SB686, HB180, HB182.** These bills support a Constitutional Amendment that reads: "Shall the legislature fund a quality public education for all of Hawaii's children, including the recruitment and retention of teachers, lower class sizes, special education programming, career and technical education, art, music, Hawaiian studies, and Hawaiian language, by establishing, as provided by law, a surcharge on residential investment property and visitor accommodations?" Thank you.

NAME:

Maime Valits

ADDRESS:

3296 Akala

Kihei 96753

(Place comments on the back)





TO:

SEN. English

REP. Souza

(To locate your senator and representative go to [openstates.org](http://openstates.org))

RE:

Hawaii's public schools are underfunded, this has led to chronic teacher shortages, large class sizes, and the failure to deal with our special needs students. **I am asking you to support our keiki and our public schools. By supporting SB683, SB686, HB180, HB182.** These bills support a Constitutional Amendment that reads: "Shall the legislature fund a quality public education for all of Hawaii's children, including the recruitment and retention of teachers, lower class sizes, special education programming, career and technical education, art, music, Hawaiian studies, and Hawaiian language, by establishing, as provided by law, a surcharge on residential investment property and visitor accommodations?" Thank you.

NAME:

Gen Harette - Garcia

ADDRESS:

PO Box 10753

(Place comments on the back)



TO: SEN. Baker

REP. Ting  
(To locate your senator and representative go to openstates.org)

RE: Hawaii's public schools are underfunded, this has led to chronic teacher shortages, large class sizes, and the failure to deal with our special needs students. **I am asking you to support our keiki and our public schools, by supporting SB683, SB686, HB180, HB182.** These bills support a Constitutional Amendment that reads: "Shall the legislature fund a quality public education for all of Hawaii's children, including the recruitment and retention of teachers, lower class sizes, special education programming, career and technical education, art, music, Hawaiian studies, and Hawaiian language, by establishing, as provided by law, a surcharge on residential investment property and visitor accommodations?" Thank you.

NAME: Shannon Telford

ADDRESS: 272 Elikai St

Kihei, HI 96758  
(Place comments on the back)



TO:

SEN.

Baker

REP.

Im

(To locate your senator and representative go to [openstates.org](http://openstates.org))

RE:

Hawaii's public schools are underfunded, this has led to chronic teacher shortages, large class sizes, and the failure to deal with our special needs students. **I am asking you to support our keiki and our public schools, by supporting SB683, SB686, HB180, HB182.** These bills support a Constitutional Amendment that reads: "Shall the legislature fund a quality public education for all of Hawaii's children, including the recruitment and retention of teachers, lower class sizes, special education programming, career and technical education, art, music, Hawaiian studies, and Hawaiian language, by establishing, as provided by law, a surcharge on residential investment property and visitor accommodations?" Thank you.

NAME:

Valerie Budnick

ADDRESS:

270 Olani Pl

Kihikihi HI 96753

(Place comments on the back)



TO:

SEN. Rosalyn H Baker

REP. Kaniela Ima

(To locate your senator and representative go to [openstates.org](http://openstates.org))

RE:

Hawaii's public schools are underfunded, this has led to chronic teacher shortages, large class sizes, and the failure to deal with our special needs students. **I am asking you to support our keiki and our public schools, by supporting SB683, SB686, HB180, HB182.** These bills support a Constitutional Amendment that reads: "¶ Shall the legislature fund a quality public education for all of Hawaii's children, including the recruitment and retention of teachers, lower class sizes, special education programming, career and technical education, art, music, Hawaiian studies, and Hawaiian language, by establishing, as provided by law, a surcharge on residential investment property and visitor accommodations?" Thank you.

NAME:

Melody Zeitler

ADDRESS:

5534 mikiia P1

Kihei HI 96753

(Place comments on the back)



TO:

SEN. \_\_\_\_\_

*Baker*

REP. \_\_\_\_\_

*Ing*

(To locate your senator and representative go to openstates.org)

RE:

Hawaii's public schools are underfunded, this has led to chronic teacher shortages, large class sizes, and the failure to deal with our special needs students. **I am asking you to support our keiki and our public schools, by supporting SB683, SB686, HB180, HB182.** These bills support a Constitutional Amendment that reads: "Shall the legislature fund a quality public education for all of Hawaii's children, including the recruitment and retention of teachers, lower class sizes, special education programming, career and technical education, art, music, Hawaiian studies, and Hawaiian language, by establishing, as provided by law, a surcharge on residential investment property and visitor accommodations?" Thank you.

NAME:

*Belee Bentley*

ADDRESS:

*20 Maunaloa Cr.*

*Kaunoi HI 96753*

(Place comments on the back)



TO:

SEN. Roz Baker

REP. Kaniela Iha

(To locate your senator and representative go to [openstates.org](http://openstates.org))

RE:

Hawaii's public schools are underfunded, this has led to chronic teacher shortages, large class sizes, and the failure to deal with our special needs students. **I am asking you to support our keiki and our public schools, by supporting SB683, SB686, HB180, HB182.** These bills support a Constitutional Amendment that reads: "Shall the legislature fund a quality public education for all of Hawaii's children, including the recruitment and retention of teachers, lower class sizes, special education programming, career and technical education, art, music, Hawaiian studies, and Hawaiian language, by establishing, as provided by law, a surcharge on residential investment property and visitor accommodations?" Thank you.

NAME:

Michelle Aead

ADDRESS:

340 Keirachine St.

Kila, HI 96753

(Place comments on the back)



TO:

SEN. Rosalyn Baker

REP. Kaniela Ing

(To locate your senator and representative go to [openstates.org](http://openstates.org))

RE:

Hawaii's public schools are underfunded, this has led to chronic teacher shortages, large class sizes, and the failure to deal with our special needs students. **I am asking you to support our keiki and our public schools, by supporting SB683, SB686, HB180, HB182.** These bills support a Constitutional Amendment that reads: "Shall the legislature fund a quality public education for all of Hawaii's children, including the recruitment and retention of teachers, lower class sizes, special education programming, career and technical education, art, music, Hawaiian studies, and Hawaiian language, by establishing, as provided by law, a surcharge on residential investment property and visitor accommodations?" Thank you.

NAME:

Rodney Wade

ADDRESS:

140 Uwapa Rd. #13-202

Kihai HI 96753

(Place comments on the back)



TO:

SEN. Roz Baker

REP. Kaniela Ina

(To locate your senator and representative go to [openstates.org](http://openstates.org))

RE:

Hawaii's public schools are underfunded, this has led to chronic teacher shortages, large class sizes, and the failure to deal with our special needs students. **I am asking you to support our keiki and our public schools, by supporting SB663, SB686, HB180, HB182.** These bills support a Constitutional Amendment that reads: "Shall the legislature fund a quality public education for all of Hawaii's children, including the recruitment and retention of teachers, lower class sizes, special education programming, career and technical education, art, music, Hawaiian studies, and Hawaiian language, by establishing, as provided by law, a surcharge on residential investment property and visitor accommodations?" Thank you.

NAME:

Catherine M. Davis

ADDRESS:

100 Keonekei Rd #14-102

Liheo HI 96753

(Place comments on the back)





TO:

Rep. Vanilda Iny  
Sen. Posalyn Baker

(To locate your senator and representative go to openstates.org)

RE:

Hawaii's public schools are underfunded, this has led to chronic teacher shortages, large class sizes, and the failure to deal with our special needs students. **I am asking you to support our keiki and our public schools, by supporting SB683, SB686, HB180, HB182.** These bills support a Constitutional Amendment that reads: "Shall the legislature fund a quality public education for all of Hawaii's children, including the recruitment and retention of teachers, lower class sizes, special education programming, career and technical education, art, music, Hawaiian studies, and Hawaiian language, by establishing, as provided by law, a surcharge on residential investment property and visitor accommodations?" Thank you.

NAME:

Kayleen Pieper

ADDRESS:

1004 Kamekahi Rd.

Kihou H 96753

(Place comments on the back)



TO:

SEN.

Rick Dadd

REP.

Kenya

(To locate your senator and representative go to openstates.org)

RE:

Hawaii's public schools are underfunded, this has led to chronic teacher shortages, large class sizes, and the failure to deal with our special needs students. **I am asking you to support our keiki and our public schools, by supporting SB683, SB686, HB180, HB182.** These bills support a Constitutional Amendment that reads: "Shall the legislature fund a quality public education for all of Hawaii's children, including the recruitment and retention of teachers, lower class sizes, special education programming, career and technical education, art, music, Hawaiian studies, and Hawaiian language, by establishing, as provided by law, a surcharge on residential investment property and visitor accommodations?" Thank you.

NAME:

Phoebe Ben

ADDRESS:

4000 Wai'anae St #3-201

Kaunoihi 16753

(Place comments on the back)



TO: \_\_\_\_\_

SEN. \_\_\_\_\_

REP. \_\_\_\_\_

(To locate your senator and representative go to [openstates.org](http://openstates.org))

RE:

Hawaii's public schools are underfunded, this has led to chronic teacher shortages, large class sizes, and the failure to deal with our special needs students. **I am asking you to support our keiki and our public schools, by supporting SB683, SB686, HB180, HB182.** These bills support a Constitutional Amendment that reads: "Shall the legislature fund a quality public education for all of Hawaii's children, including the recruitment and retention of teachers, lower class sizes, special education programming, career and technical education, art, music, Hawaiian studies, and Hawaiian language, by establishing, as provided by law, a surcharge on residential investment property and visitor accommodations?" Thank you.

NAME:

Vanessa Geddes

ADDRESS:

608 Luakaha Cir.

Rihei, HI 96753

(Place comments on the back)



TO:

SEN. R. Baker

REP. Kaniela Ing

(To locate your senator and representative go to openstates.org)

RE:

Hawaii's public schools are underfunded, this has led to chronic teacher shortages, large class sizes, and the failure to deal with our special needs students. **I am asking you to support our keiki and our public schools, by supporting SB683, SB686, HB180, HB182.** These bills support a Constitutional Amendment that reads: "Shall the legislature fund a quality public education for all of Hawaii's children, including the recruitment and retention of teachers, lower class sizes, special education programming, career and technical education, art, music, Hawaiian studies, and Hawaiian language, by establishing, as provided by law, a surcharge on residential investment property and visitor accommodations?" Thank you.

NAME:

Stephanie Vignoux

ADDRESS:

719 Malimali St

Kihei HI 96753

(Place comments on the back)



TO:

SEN. Baker

REP. \_\_\_\_\_

(To locate your senator and representative go to [openstates.org](http://openstates.org))

RE:

Hawaii's public schools are underfunded, this has led to chronic teacher shortages, large class sizes, and the failure to deal with our special needs students. **I am asking you to support our keiki and our public schools. By supporting SB683, SB686, HB180, HB182.** These bills support a Constitutional Amendment that reads: "Shall the legislature fund a quality public education for all of Hawaii's children, including the recruitment and retention of teachers, lower class sizes, special education programming, career and technical education, art, music, Hawaiian studies, and Hawaiian language, by establishing, as provided by law, a surcharge on residential investment property and visitor accommodations?" Thank you.

NAME:

Ross Ashbury

ADDRESS:

140 Uwapa Rd 44-203

Hikoi, HI 96753

(Place comments on the back)



TO:

SEN. ROZ BAKER

REP. KANIOLA IWA

(To locate your senator and representative go to [openstates.org](http://openstates.org))

RE:

Hawaii's public schools are underfunded, this has led to chronic teacher shortages, large class sizes, and the failure to deal with our special needs students. **I am asking you to support our keiki and our public schools, by supporting SB683, SB686, HB180, HB182.** These bills support a Constitutional Amendment that reads: "Shall the legislature fund a quality public education for all of Hawaii's children, including the recruitment and retention of teachers, lower class sizes, special education programming, career and technical education, art, music, Hawaiian studies, and Hawaiian language, by establishing, as provided by law, a surcharge on residential investment property and visitor accommodations?" Thank you.

NAME:

Robert Norton

ADDRESS:

171 PAER PLACE

KIHEI HI 96753

(Place comments on the back)



TO:

SEN. Roz Baker

REP. Amos Mekele

(To locate your senator and representative go to [openstates.org](http://openstates.org))

RE:

Hawaii's public schools are underfunded, this has led to chronic teacher shortages, large class sizes, and the failure to deal with our special needs students. **I am asking you to support our keiki and our public schools, by supporting SB683, SB686, HB180, HB182.** These bills support a Constitutional Amendment that reads: "Shall the legislature fund a quality public education for all of Hawaii's children, including the recruitment and retention of teachers, lower class sizes, special education programming, career and technical education, art, music, Hawaiian studies, and Hawaiian language, by establishing, as provided by law, a surcharge on residential investment property and visitor accommodations?" Thank you.

NAME:

Jodi Kunimitsu

ADDRESS:

140 Waiapo Rd. #52-103

Kihei, HI 96753

(Place comments on the back)



TO:

SEN.

*Pope*

REP.

*McKee*

(To locate your senator and representative go to [openstates.org](http://openstates.org))

RE:

Hawaii's public schools are underfunded, this has led to chronic teacher shortages, large class sizes, and the failure to deal with our special needs students. **I am asking you to support our keiki and our public schools, by supporting SB683, SB686, HB180, HB182.** These bills support a Constitutional Amendment that reads: "¶ Shall the legislature fund a quality public education for all of Hawaii's children, including the recruitment and retention of teachers, lower class sizes, special education programming, career and technical education, art, music, Hawaiian studies, and Hawaiian language, by establishing, as provided by law, a surcharge on residential investment property and visitor accommodations?" "Thank you."

NAME:

*Seamus P. Murphy*

ADDRESS:

*140 Luapoe Rd 2-102*

*Kihoei HI 96753*

(Place comments on the back)





TO: SEN. ROZ BAKER

REP. ANGUS MCKELVEY  
(To locate your senator and representative go to [openstates.org](http://openstates.org))

RE: Hawaii's public schools are underfunded, this has led to chronic teacher shortages, large class sizes, and the failure to deal with our special needs students. **I am asking you to support our keliki and our public schools, by supporting SB683, SB686, HB180, HB182.** These bills support a Constitutional Amendment that reads: "Shall the legislature fund a quality public education for all of Hawaii's children, including the recruitment and retention of teachers, lower class sizes, special education programming, career and technical education, art, music, Hawaiian studies, and Hawaiian language, by establishing, as provided by law, a surcharge on residential investment property and visitor accommodations?" Thank you.

NAME: LESTER KUNIMITSU

ADDRESS: 140 UNAPO RD. #52-103  
KIHEI, HI 96753  
(Place comments on the back)



SEN. \_\_\_\_\_

REP. McKelvey  
(To locate your senator and representative go to openstates.org)

RE: Hawaii's public schools are underfunded, this has led to chronic teacher shortages, large class sizes, and the failure to deal with our special needs students. **I am asking you to support our keiki and our public schools, by supporting SB683, SB586, HB180, HE182.** These bills support a Constitutional Amendment that reads: "Shall the legislature fund a quality public education for all of Hawaii's children, including the recruitment and retention of teachers, lower class sizes, special education programming, career and technical education, art, music, Hawaiian studies, and Hawaiian language, by establishing, as provided by law, a surcharge on residential investment property and visitor accommodations?" Thank you.

NAME: Ross Ashburn

ADDRESS: 1400 Waiolo Rd. 49-203

Kihel, HI 96753

(Place comments on the back)



TO:

SEN. SK English

REP. Kyle Yamashita  
(To locate your senator and representative go to openstates.org)

RE:

Hawaii's public schools are underfunded, this has led to chronic teacher shortages, large class sizes, and the failure to deal with our special needs students. **I am asking you to support our keiki and our public schools, by supporting SB683, SB686, HB180, HB182.** These bills support a Constitutional Amendment that reads: "Shall the legislature fund a quality public education for all of Hawaii's children, including the recruitment and retention of teachers, lower class sizes, special education programming, career and technical education, art, music, Hawaiian studies, and Hawaiian language, by establishing, as provided by law, a surcharge on residential investment property and visitor accommodations?" Thank you.

NAME:

Carol James

ADDRESS:

140 W. Waipoo Rd 28302

Kilauea HI 96753

(Place comments on the back)



TO: SEN. English

REP. Irby

(To locate your senator and representative go to openstates.org)

RE: Hawaii's public schools are underfunded, this has led to chronic teacher shortages,

large class sizes, and the failure to deal with our special needs students. **I am**

**asking you to support our keiki and our public schools, by supporting**

**SB683, SB686, HB180, HB182.** These bills support a Constitutional Amendment

that reads: "Shall the legislature fund a quality public education for all of Hawaii's

children, including the recruitment and retention of teachers, lower class sizes,

special education programming, career and technical education, art, music,

Hawaiian studies, and Hawaiian language, by establishing, as provided by law, a

surcharge on residential investment property and visitor accommodations?" Thank

you,

NAME: Christine DeWitt

ADDRESS: 244 Palanoke St

Kihei, HI 96753

(Place comments on the back)



TO:

SEN.

*E. Hironaka*

REP.

*Mike Deo*  
(To locate your senator and representative go to openstates.org)

RE:

Hawaii's public schools are underfunded, this has led to chronic teacher shortages, large class sizes, and the failure to deal with our special needs students. **I am asking you to support our keiki and our public schools, by supporting SB683, SB686, HB180, HB182.** These bills support a Constitutional Amendment that reads: "Shall the legislature fund a quality public education for all of Hawaii's children, including the recruitment and retention of teachers, lower class sizes, special education programming, career and technical education, art, music, Hawaiian studies, and Hawaiian language, by establishing, as provided by law, a surcharge on residential investment property and visitor accommodations?" Thank you.

NAME:

*Wanda Koppner*

ADDRESS:

*953 Kaimi Place*

*Kihei, HI 96753*

(Place comments on the back)



TO:

SEN.

English

REP.

Sobue

(To locate your senator and representative go to [openstates.org](http://openstates.org))

RE:

Hawaii's public schools are underfunded, this has led to chronic teacher shortages, large class sizes, and the failure to deal with our special needs students. **I am asking you to support our keiki and our public schools, by supporting SB683, SB686, HB180, HB182.** These bills support a Constitutional Amendment that reads: "Shall the legislature fund a quality public education for all of Hawaii's children, including the recruitment and retention of teachers, lower class sizes, special education programming, career and technical education, art, music, Hawaiian studies, and Hawaiian language, by establishing, as provided by law, a surcharge on residential investment property and visitor accommodations?" Thank you.

NAME:

Carolyn Bush

ADDRESS:

51 Aii Kai Pl.

Kahe, HI 96753

(Place comments on the back)



TO:

SEN. \_\_\_\_\_

REP. Justin Woodson

(To locate your senator and representative go to openstates.org)

RE:

Hawaii's public schools are underfunded, this has led to chronic teacher shortages, large class sizes, and the failure to deal with our special needs students. **I am asking you to support our keiki and our public schools, by supporting SB683, SB686, HB180, HB182.** These bills support a Constitutional Amendment that reads: "Shall the legislature fund a quality public education for all of Hawaii's children, including the recruitment and retention of teachers, lower class sizes, special education programming, career and technical education, art, music, Hawaiian studies, and Hawaiian language, by establishing, as provided by law, a surcharge on residential investment property and visitor accommodations?" Thank you.

NAME:

Colin McCormick

ADDRESS:

961 Malulani St.

Kihei, HI 96753

(Place comments on the back)



TO:

SEN.

Brian Schatz

REP.

Iaki Gabburne

(To locate your senator and representative go to openstates.org)

RE:

Hawaii's public schools are underfunded, this has led to chronic teacher shortages, large class sizes, and the failure to deal with our special needs students. **I am asking you to support our keiki and our public schools, by supporting SB683, SB686, HB180, HB182.** These bills support a Constitutional Amendment that reads: "Shall the legislature fund a quality public education for all of Hawaii's children, including the recruitment and retention of teachers, lower class sizes, special education programming, career and technical education, art, music, Hawaiian studies, and Hawaiian language, by establishing, as provided by law, a surcharge on residential investment property and visitor accommodations?" Thank you.

NAME:

Laura Smith

ADDRESS:

244 S Kimo Rd E208

Pinehi 96753

(Place comments on the back)





TO:

SEN. BAKER

REP. Seaberg

(To locate your senator and representative go to openstates.org)

RE:

Hawaii's public schools are underfunded, this has led to chronic teacher shortages, large class sizes, and the failure to deal with our special needs students. **I am asking you to support our keiki and our public schools, by supporting SB683, SB686, HB180, HB182.** These bills support a Constitutional Amendment that reads: "Shall the legislature fund a quality public education for all of Hawaii's children, including the recruitment and retention of teachers, lower class sizes, special education programming, career and technical education, art, music, Hawaiian studies, and Hawaiian language, by establishing, as provided by law, a surcharge on residential investment property and visitor accommodations?" Thank you.

NAME:

Thomas Gudmundson

ADDRESS:

~~Box 285~~ Wai2

Kilauea HI 96783

(Place comments on the back)



TO:

SEN. BOB BAKER

REP. BOB SCHOFZ

To locate your senator and representative go to [openstates.org](http://openstates.org)

RE:

Public Schools  
Hawaii's public schools are underfunded, this has led to chronic teacher shortages, large class sizes, and the failure to deal with our special needs students. **I am asking you to support our keiki and our public schools, by supporting SB683, SB686, HB180, HB182.** These bills support a Constitutional Amendment that reads: "Shall the legislature fund a quality public education for all of Hawaii's children, including the recruitment and retention of teachers, lower class sizes, special education programming, career and technical education, art, music, Hawaiian studies, and Hawaiian language, by establishing, as provided by law, a surcharge on residential investment property and visitor accommodations?" Thank you.

NAME:

Christina Van Fleet

ADDRESS:

2219 S. Shepherd Rd B314 Kihohi

Kihohi HI 96753 96753

(Place comments on the back)



HSTA  
HAWAII STATE TEACHERS ASSOCIATION

TO:

SEN.

Brian Schatz

REP.

Wesley Cabbage  
(To locate your senator and representative go to openstates.org)

RE:

Hawaii's public schools are underfunded, this has led to chronic teacher shortages, large class sizes, and the failure to deal with our special needs students. **I am asking you to support our keiki and our public schools, by supporting SB683, SB686, HB180, HB182.** These bills support a Constitutional Amendment that reads: "Shall the legislature fund a quality public education for all of Hawaii's children, including the recruitment and retention of teachers, lower class sizes, special education programming, career and technical education, art, music, Hawaiian studies, and Hawaiian language, by establishing, as provided by law, a surcharge on residential investment property and visitor accommodations?" Thank you.

NAME:

Cheryl Hopper

ADDRESS:

P.O. Box 1797

Kihui HI 96753

(Place comments on the back)



TO: SEN. Baker

REP. Wardson  
(To locate your senator and representative go to openstates.org)

RE: Hawaii's public schools are underfunded, this has led to chronic teacher shortages, large class sizes, and the failure to deal with our special needs students. **I am asking you to support our keiki and our public schools, by supporting SB683, SB686, HB180, HB182.** These bills support a Constitutional Amendment that reads: ""Shall the legislature fund a quality public education for all of Hawaii's children, including the recruitment and retention of teachers, lower class sizes, special education programming, career and technical education, art, music, Hawaiian studies, and Hawaiian language, by establishing, as provided by law, a surcharge on residential investment property and visitor accommodations?" Thank you.

NAME: Vincent Taylor

ADDRESS: 2331 S. Lima Rd. 2-110

Lincoln, HI 96753

(Place comments on the back)



TO: SEN. Joe Sorki

REP. Keith Aarao  
(To locate your senator and representative go to openstates.org)

RE: Hawaii's public schools are underfunded, this has led to chronic teacher shortages, large class sizes, and the failure to deal with our special needs students. **I am asking you to support our keiki and our public schools, by supporting SB683, SB686, HB180, HB182.** These bills support a Constitutional Amendment that reads: "Shall the legislature fund a quality public education for all of Hawaii's children, including the recruitment and retention of teachers, lower class sizes, special education programming, career and technical education, art, music, Hawaiian studies, and Hawaiian language, by establishing, as provided by law, a surcharge on residential investment property and visitor accommodations?" Thank you.

NAME: Joan Jungere

ADDRESS: 483 S. Kihai Rd #109

Kihai HI 96753  
(Place comments on the back)



TO: SEN. Masalya Baker

REP. Chappell  
(To locate your senator and representative go to openstates.org)

RE: Hawaii's public schools are underfunded, this has led to chronic teacher shortages, large class sizes, and the failure to deal with our special needs students. **I am asking you to support our keiki and our public schools, by supporting SB683, SB686, HB180, HB182.** These bills support a Constitutional Amendment that reads: "Shall the legislature fund a quality public education for all of Hawaii's children, including the recruitment and retention of teachers, lower class sizes, special education programming, career and technical education, art, music, Hawaiian studies, and Hawaiian language, by establishing, as provided by law, a surcharge on residential investment property and visitor accommodations?" Thank you.

NAME: Henry J. Gudmundson

ADDRESS: 885 Uka, Kihui, HI 96753  
PO Box 33574, Kihui, HI 96753

(Place comments on the back)



TO:

SEN. Baker

REP. Catharine

(To locate your senator and representative go to openstates.org)

RE:

Hawaii's public schools are underfunded, this has led to chronic teacher shortages, large class sizes, and the failure to deal with our special needs students. **I am asking you to support our keiki and our public schools, by supporting SB683, SB686, HB180, HB182.** These bills support a Constitutional Amendment that reads: "Shall the legislature fund a quality public education for all of Hawaii's children, including the recruitment and retention of teachers, lower class sizes, special education programming, career and technical education, art, music, Hawaiian studies, and Hawaiian language, by establishing, as provided by law, a surcharge on residential investment property and visitor accommodations?" Thank you.

NAME:

Amy Allvona Branstetter

ADDRESS:

2219 S. Kihei Rd, Apt. #A312

Kihei, HI 96753

(Place comments on the back)



TO:

SEN. K. English

REP.

K. Palma Chito

(To locate your senator and representative go to openstates.org)

RE:

Hawaii's public schools are underfunded, this has led to chronic teacher shortages, large class sizes, and the failure to deal with our special needs students. **I am asking you to support our keiki and our public schools, by supporting SB683, SB686, HB180, HB182.** These bills support a Constitutional Amendment that reads: "Shall the legislature fund a quality public education for all of Hawaii's children, including the recruitment and retention of teachers, lower class sizes, special education programming, career and technical education, art, music, Hawaiian studies, and Hawaiian language, by establishing, as provided by law, a surcharge on residential investment property and visitor accommodations?" Thank you.

NAME:

Delia Pires

ADDRESS:

3019 Lower Kula Rd.

Kula, HI 96790

(Place comments on the back)



## Special Education

Need funding to keep

Class size small and

Provide qualified paraprofessionals

Teachers can not be all to  
all student support.





TO: SEN. KALANI ENGLISH

REP. Kyle Yamashita  
(To locate your senator and representative go to openstates.org)

RE: Hawaii's public schools are underfunded, this has led to chronic teacher shortages, large class sizes, and the failure to deal with our special needs students. **I am asking you to support our keiki and our public schools by supporting SB683, SB686, HB180, HB182.** These bills support a Constitutional Amendment that reads: "Shall the legislature fund a quality public education for all of Hawaii's children, including the recruitment and retention of teachers, lower class sizes, special education programming, career and technical education, art, music, Hawaiian studies, and Hawaiian language, by establishing, as provided by law, a surcharge on residential investment property and visitor accommodations?" Thank you.

NAME: Darrelyn Moea

ADDRESS: 1441 Haleakala Hwy.

Kula, HI 96790

(Place comments on the back)

I cannot afford to live & teach here.  
I am born & raised. I have Hawaiian blood.  
Do I have to move away from my home  
so that I can afford to live? Is that  
fair to me?



TO:

SEN.

*English*  
*Farneshik*

(To locate your senator and representative go to openstates.org)

RE:

Hawaii's public schools are underfunded, this has led to chronic teacher shortages, large class sizes, and the failure to deal with our special needs students. **I am asking you to support our keiki and our public schools, by supporting SB683, SB686, HB180, HB182.** These bills support a Constitutional Amendment that reads: "Shall the legislature fund a quality public education for all of Hawaii's children, including the recruitment and retention of teachers, lower class sizes, special education programming, career and technical education, art, music, Hawaiian studies, and Hawaiian language, by establishing, as provided by law, a surcharge on residential investment property and visitor accommodations?" Thank you.

NAME:

*Melani L. Palmer* *Proposed* *Kalene*

ADDRESS:

*HC 1 Box 678 (590 Kanaia Rd)*

*Kala, HI, 96790*

(Place comments on the back)

Non residents could bid in  
more as 23% vol - of the  
homes here are second or third  
homes of those folks. They use  
our resources and infrastructure,  
lets invite them to help  
shoulder the tax burden and  
contribute positively to our <sup>land</sup> home  
and show ~~at~~ extra love, please



TO:

SEN. Kalani English

REP. \_\_\_\_\_  
(To locate your senator and representative go to openstates.org)

RE:

Hawaii's public schools are underfunded, this has led to chronic teacher shortages, large class sizes, and the failure to deal with our special needs students. **I am asking you to support our keiki and our public schools by supporting SB683, SB686, HB180, HB182.** These bills support a Constitutional Amendment that reads: "Shall the legislature fund a quality public education for all of Hawaii's children, including the recruitment and retention of teachers, lower class sizes, special education programming, career and technical education, art, music, Hawaiian studies, and Hawaiian language, by establishing, as provided by law, a surcharge on residential investment property and visitor accommodations?" Thank you.

NAME:

K. Gibson-Keiki

ADDRESS:

41 Upu Pl.  
Kala Hi 96790

(Place comments on the back)

23% of homes owned by  
non residents who are  
tapping into our resources  
and taking advantage of  
our <sup>inf</sup>rastructure. This surcharge  
will allow non resident home-  
owners to contribute positively  
to our communities they  
are enjoying.



TO:

SEN. J. Kalani English

REP. Rylee T. Yamashita

(To locate your senator and representative go to [openstates.org](http://openstates.org))

RE:

Hawaii's public schools are underfunded, this has led to chronic teacher shortages, large class sizes, and the failure to deal with our special needs students. **I am asking you to support our keiki and our public schools, by supporting SB683, SR686, HB180, HB182.** These bills support a Constitutional Amendment that reads: "Shall the legislature fund a quality public education for all of Hawaii's children, including the recruitment and retention of teachers, lower class sizes, special education programming, career and technical education, art, music, Hawaiian studies, and Hawaiian language, by establishing, as provided by law, a surcharge on residential investment property and visitor accommodations?" Thank you!

NAME:

Suzanne Jensen

ADDRESS:

99 Kamila Place

Kula, HI 96790

(Place comments on the back)



Please support  
our UP country  
Schools



TO:

SEN.

V. Kalani English

REP.

Kyrie T. Yamashita

(To locate your senator and representative go to [openstates.org](http://openstates.org))

RE:

Hawaii's public schools are underfunded, this has led to chronic teacher shortages, large class sizes, and the failure to deal with our special needs students. **I am asking you to support our keiki and our public schools, by supporting SB683, SB686, HB180, HB182.** These bills support a Constitutional Amendment that reads: "Shall the legislature fund a quality public education for all of Hawaii's children, including the recruitment and retention of teachers, lower class sizes, special education programming, career and technical education, art, music, Hawaiian studies, and Hawaiian language, by establishing, as provided by law, a surcharge on residential investment property and visitor accommodations?" Thank you.

NAME:

Desiree Abreu

ADDRESS:

811L Kimo Dr, Kula HI 96790

(Place comments on the back)



TO:

SEN. Kalani Emmons

REP. Kyle Yamashita

(To locate your senator and representative go to openstates.org)

RE:

Hawaii's public schools are underfunded, this has led to chronic teacher shortages, large class sizes, and the failure to deal with our special needs students. **I am asking you to support our keiki and our public schools, by supporting SB683, SB686, HB180, HB182.** These bills support a Constitutional Amendment that reads: "Shall the legislature fund a quality public education for all of Hawaii's children, including the recruitment and retention of teachers, lower class sizes, special education programming, career and technical education, art, music, Hawaiian studies, and Hawaiian language, by establishing, as provided by law, a surcharge on residential investment property and visitor accommodations?" Thank you.

NAME:

Rebecca Kili

ADDRESS:

24 Kammila St.

Kula, HI 96790

(Place comments on the back)



TO:

SEN. English

REP. Anna S. Ito

(To locate your senator and representative go to openstates.org)

RE:

Hawaii's public schools are underfunded, this has led to chronic teacher shortages, large class sizes, and the failure to deal with our special needs students. **I am asking you to support our keiki and our public schools, by supporting SB683, SB686, HB180, HB182.** These bills support a Constitutional Amendment that reads: "Shall the legislature fund a quality public education for all of Hawaii's children, including the recruitment and retention of teachers, lower class sizes, special education programming, career and technical education, art, music, Hawaiian studies, and Hawaiian language, by establishing, as provided by law, a surcharge on residential investment property and visitor accommodations?" Thank you.

NAME:

Walter Lutwender

ADDRESS:

769 Holoani Rd  
Kula, HI 96790

(Place comments on the back)



TO: SEN. J. Kalani English

REP. Kyle T. Yamashita

(To locate your senator and representative go to [openstates.org](http://openstates.org))

RE:

Hawaii's public schools are underfunded, this has led to chronic teacher shortages, large class sizes, and the failure to deal with our special needs students. **I am asking you to support our keiki and our public schools, by supporting SB683, SB686, HB180, HB182.** These bills support a Constitutional Amendment that reads: "Shall the legislature fund a quality public education for all of Hawaii's children, including the recruitment and retention of teachers, lower class sizes, special education programming, career and technical education, art, music, Hawaiian studies, and Hawaiian language, by establishing, as provided by law, a surcharge on residential investment property and visitor accommodations?" Thank you

NAME:

Deia Oshita

ADDRESS:

21 Ka Dr Kula HI 96790

(Place comments on the back)



TO:

SEN.

Kalani English

REP.

Kyle Yamashita

(To locate your senator and representative go to [openstates.org](http://openstates.org))

RE:

Hawaii's public schools are underfunded, this has led to chronic teacher shortages, large class sizes, and the failure to deal with our special needs students. **I am asking you to support our keiki and our public schools, by supporting SB683, SB686, HB180, HB182.** These bills support a Constitutional Amendment that reads: "Shall the legislature fund a quality public education for all of Hawaii's children, including the recruitment and retention of teachers, lower class sizes, special education programming, career and technical education, art, music, Hawaiian studies, and Hawaiian language, by establishing, as provided by law, a surcharge on residential investment property and visitor accommodations?" Thank you.

NAME:

Kayla Ramirez

ADDRESS:

155 Puuani #1

Kula, HI 96796

(Place comments on the back)



TO:

SEN.

English

REP.

Yamashiro & Souki

(To locate your senator and representative go to [openstates.org](http://openstates.org))

RE:

Hawaii's public schools are underfunded, this has led to chronic teacher shortages, large class sizes, and the failure to deal with our special needs students. **I am asking you to support our keiki and our public schools, by supporting SB683, SB686, HB180, HB182.** These bills support a Constitutional Amendment that reads: "Shall the legislature fund a quality public education for all of Hawaii's children, including the recruitment and retention of teachers, lower class sizes, special education programming, career and technical education, art, music, Hawaiian studies, and Hawaiian language, by establishing, as provided by law, a surcharge on residential investment property and visitor accommodations?" Thank you.

NAME:

E. Nickelsen

ADDRESS:

PO Box 991341

Kula, HI 96790

(Place comments on the back)



TO:

SEN. Kalani English

REP. ~~\_\_\_\_\_~~

(To locate your senator and representative go to openstates.org)

RE:

Hawaii's public schools are underfunded, this has led to chronic teacher shortages, large class sizes, and the failure to deal with our special needs students. **I am asking you to support our keiki and our public schools, by supporting SB683, SB686, HB180, HB182.** These bills support a Constitutional Amendment that reads: "Shall the legislature fund a quality public education for all of Hawaii's children, including the recruitment and retention of teachers, lower class sizes, special education programming, career and technical education, art, music, Hawaiian studies, and Hawaiian language, by establishing, as provided by law, a surcharge on residential investment property and visitor accommodations?" Thank you.

NAME:

Alexis Ziegler

ADDRESS:

109 Kulanani Circle

Kula, HI 96776

(Place comments on the back)







TO:

SEN.

~~Gifford~~ ~~Parsons~~ Kalani English

REP.

Kyle Yamashita

(To locate your senator and representative go to [openstates.org](http://openstates.org))

RE:

Hawaii's public schools are underfunded, this has led to chronic teacher shortages, large class sizes, and the failure to deal with our special needs students. **I am asking you to support our keiki and our public schools, by supporting SB683, SB686, HB180, HB182.** These bills support a Constitutional Amendment that reads: "Shall the legislature fund a quality public education for all of Hawaii's children, including the recruitment and retention of teachers, lower class sizes, special education programming, career and technical education, art, music, Hawaiian studies, and Hawaiian language, by establishing, as provided by law, a surcharge on residential investment property and visitor accommodations?" Thank you.

NAME:

Tanya Omura

ADDRESS:

2830 Kula Hwy

Kula, HI 96796

(Place comments on the back)



TO: SEN. George A. Eymann

REP. Thomas W. Blais  
(To locate your senator and representative go to openstates.org)

RE: Hawaii's public schools are underfunded, this has led to chronic teacher shortages, large class sizes, and the failure to deal with our special needs students. **I am asking you to support our keiki and our public schools, by supporting SB683, SB686, HB180, HB182.** These bills support a Constitutional Amendment that reads: "Shall the legislature fund a quality public education for all of Hawaii's children, including the recruitment and retention of teachers, lower class sizes, special education programming, career and technical education, art, music, Hawaiian studies, and Hawaiian language, by establishing, as provided by law, a surcharge on residential investment property and visitor accommodations?" Thank you.

NAME: Drone Omura

ADDRESS: 2830 Kula Hwy

Kula, HI 96790

(Place comments on the back)



TO:

SEN. Kolau English

REP. Kyle Yamamoto

(To locate your senator and representative go to openstates.org)

RE:

Hawaii's public schools are underfunded, this has led to chronic teacher shortages, large class sizes, and the failure to deal with our special needs students. **I am asking you to support our keiki and our public schools, by supporting SB683, SB686, HB180, HB182.** These bills support a Constitutional Amendment that reads: "Shall the legislature fund a quality public education for all of Hawaii's children, including the recruitment and retention of teachers, lower class sizes, special education programming, career and technical education, art, music, Hawaiian studies, and Hawaiian language, by establishing, as provided by law, a surcharge on residential investment property and visitor accommodations?" Thank you

NAME:

Katie Pearl

ADDRESS:

PO BOX 001342

KULA, HI 96790

(Place comments on the back)



TO:

SEN. Kalan's Emylisk

REP. Kyle Yamashita

(To locate your senator and representative go to [openstates.org](http://openstates.org))

RE:

Hawaii's public schools are underfunded, this has led to chronic teacher shortages, large class sizes, and the failure to deal with our special needs students. **I am asking you to support our keiki and our public schools, by supporting SB683, SB686, HB180, HB182.** These bills support a Constitutional Amendment that reads: "Shall the legislature fund a quality public education for all of Hawaii's children, including the recruitment and retention of teachers, lower class sizes, special education programming, career and technical education, art, music, Hawaiian studies, and Hawaiian language, by establishing, as provided by law, a surcharge on residential investment property and visitor accommodations?" Thank you.

NAME:

Mama Hurdle

ADDRESS:

10 Hookana Pl.

Kula HI 96790

(Place comments on the back)



TO:

SEN. T Kalani English

REP. Kyle Yamashita

(To locate your senator and representative go to openstates.org)

RE:

Hawaii's public schools are underfunded, this has led to chronic teacher shortages, large class sizes, and the failure to deal with our special needs students. **I am asking you to support our keiki and our public schools. By supporting SB683, SB686, HB180, HB182.** These bills support a Constitutional Amendment that reads: "Shall the legislature fund a quality public education for all of Hawaii's children, including the recruiting and retention of teachers, lower class sizes, special education programming, career and technical education, art, music, Hawaiian studies, and Hawaiian language, by establishing, as provided by law, a surcharge on residential investment property and visitor accommodations?" Thank you.

NAME:

Ron Browning

ADDRESS:

3770 Kula Hwy.

Kula HI 96790

(Place comments on the back)



TO:

SEN. Kalani English

REP. \_\_\_\_\_

(To locate your senator and representative go to [openstates.org](http://openstates.org))

RE:

Hawaii's public schools are underfunded, this has led to chronic teacher shortages, large class sizes, and the failure to deal with our special needs students. **I am asking you to support our keiki and our public schools, by supporting SB683, SB686, HB180, HB182.** These bills support a Constitutional Amendment that reads: "Shall the legislature fund a quality public education for all of Hawaii's children, including the recruitment and retention of teachers, lower class sizes, special education programming, career and technical education, art, music, Hawaiian studies, and Hawaiian language, by establishing, as provided by law, a surcharge on residential investment property and visitor accommodations?" Thank you.

NAME:

Jasmine Domingo

ADDRESS:

7 Law Place

Kula, HI 96790

(Place comments on the back)



TO:

SEN. S. Kawai English

REP. Lynn DeCote

(To locate your senator and representative go to [openstates.org](http://openstates.org))

RE:

Hawaii's public schools are underfunded, this has led to chronic teacher shortages, large class sizes, and the failure to deal with our special needs students. **I am asking you to support our keiki and our public schools, by supporting SB683, SB686, HB180, HB182.** These bills support a Constitutional Amendment that reads: "Shall the legislature fund a quality public education for all of Hawaii's children, including the recruitment and retention of teachers, lower class sizes, special education programming, career and technical education, art, music, Hawaiian studies, and Hawaiian language, by establishing, as provided by law, a surcharge on residential investment property and visitor accommodations?" Thank you.

NAME:

Hona Chester

ADDRESS:

91 Holomakan, Pt  
Waiia #1 96790

(Place comments on the back)





TO:

Rep. Yamashita  
SEN. English

~~SEN. English~~  
(To locate your senator and representative go to [openstates.org](http://openstates.org))

RE:

Hawaii's public schools are underfunded, this has led to chronic teacher shortages, large class sizes, and the failure to deal with our special needs students. **I am asking you to support our keiki and our public schools, by supporting SB683, SB686, HB180, HB182.** These bills support a Constitutional Amendment that reads: "Shall the legislature fund a quality public education for all of Hawaii's children, including the recruitment and retention of teachers, lower class sizes, special education programming, career and technical education, art, music, Hawaiian studies, and Hawaiian language, by establishing, as provided by law, a surcharge on residential investment property and visitor accommodations?" Thank you.

NAME:

Sonyia Tavares

ADDRESS:

14 Nana Pono Pl.

Kula HI 96790

(Place comments on the back)



TO:

*Baker*

SEN.

REP.

*McKelvey*

(To locate your senator and representative go to [openstates.org](http://openstates.org))

RE:

Hawaii's public schools are underfunded, this has led to chronic teacher shortages, large class sizes, and the failure to deal with our special needs students. **I am asking you to support our keiki and our public schools. By supporting SB683, SB686, HB180, HB182.** These bills support a Constitutional Amendment that reads: "Shall the legislature fund a quality public education for all of Hawaii's children, including the recruitment and retention of teachers, lower class sizes, special education programming, career and technical education, art, music, Hawaiian studies, and Hawaiian language, by establishing, as provided by law, a surcharge on residential investment property and visitor accommodations?" Thank you.

NAME:

*Cheryl Nelson*

ADDRESS:

*5080 L Hanalei St,*

*Lahaina, HI,*

(Place comments on the back)

We are losing good teachers because  
they cannot afford to live here.

Bondards do not work anymore.

For the sake of our Leiki and their  
futures, support this bill.

Makahalo!



TO:

SEN. Roz Baker

REP. Annus Mike Ivey

(To locate your senator and representative go to openstates.org)

RE:

Hawaii's public schools are underfunded, this has led to chronic teacher shortages, large class sizes, and the failure to deal with our special needs students. **I am asking you to support our keiki and our public schools, by supporting SB683, SB686, HB180, HB182.** These bills support a Constitutional Amendment that reads: "Shall the legislature fund a quality public education for all of Hawaii's children, including the recruitment and retention of teachers, lower class sizes, special education programming, career and technical education, art, music, Hawaiian studies, and Hawaiian language, by establishing, as provided by law, a surcharge on residential investment property and visitor accommodations?" Thank you.

NAME:

Trevor Gilligan

ADDRESS:

PO Box 1590 Lahaina HI 96767

861 Hoopoe St Lahaina HI 96761

(Place comments on the back)

This is the best plan to fund  
education I've heard of  
since I've been teaching.

Help us, as teachers, afford  
to live in the communities  
in which work.



TO:

SEN. Rosalyn A Baker

REP. \_\_\_\_\_

(To locate your senator and representative go to [openstates.org](http://openstates.org))

RE:

Hawaii's public schools are underfunded, this has led to chronic teacher shortages, large class sizes, and the failure to deal with our special needs students. **I am asking you to support our keiki and our public schools, by supporting SB683, SB686, HB180, HB182.** These bills support a Constitutional Amendment that reads: "Shall the legislature fund a quality public education for all of Hawaii's children, including the recruitment and retention of teachers, lower class sizes, special education programming, career and technical education, art, music, Hawaiian studies, and Hawaiian language, by establishing, as provided by law, a surcharge on residential investment property and visitor accommodations?" Thank you.

NAME:

Amyaette Naganuma

ADDRESS:

1016 Lanian Road

Wahiawa, HI 96791

(Place comments on the back)

Holds for your support of  
these bills. I am not only a teacher  
at Lawrenceburg HS, I'm also a graduate.  
As a lifetime member of the community,  
I have seen teachers come + go and  
the common thread that ties all those  
who leave is the low pay + lack of  
support at the school + classroom level.  
I have seen the impact + felt the impact  
this revolving door of teachers has on  
students.... reinforcing the negative feelings of  
how unimportant stability is for learning. ~~Can~~ Please help with  
your support of these bills.



TO: SEN. Rosalyn Baker

REP. Annex Moxley  
(To locate your senator and representative go to [penstates.org](http://penstates.org))

RE: Hawaii's public schools are underfunded, this has led to chronic teacher shortages, large class sizes, and the failure to deal with our special needs students. **I am asking you to support our keiki and our public schools, by supporting SB683, SB686, HB180, HB182.** These bills support a Constitutional Amendment that reads: "Shall the legislature fund a quality public education for all of Hawaii's children, including the recruitment and retention of teachers, lower class sizes, special education programming, career and technical education, art, music, Hawaiian studies, and Hawaiian language, by establishing, as provided by law, a surcharge on residential investment property and visitor accommodations?" Thank you.

NAME: Julia Wagner

ADDRESS: PO Box 10172

Laie Hawaii 96761  
(Place comments on the back)



It is such a struggle to maintain residency in Hawaii with low pay, minimal resources, and lack of support for teachers across the state. Retention is already an issue and is continuing to be a struggle - especially for special education. Special Education is on the lowest rank on the totem pole in my school - -there are vacancies still and our school took a long term sub away from Special Ed. in grades K-2 to favor a part time P.E. position. We are forced to increase workload and are spread so thin! Please support us teachers in Hawaii!



TO:

SEN.

Roz Baker

REP.

McKlavy  
(To locate your senator and representative go to openstates.org)

RE:

Hawaii's public schools are underfunded, this has led to chronic teacher shortages, large class sizes, and the failure to deal with our special needs students. **I am asking you to support our keiki and our public schools, by supporting SB683, SB686, HB180, HB182.** These bills support a Constitutional Amendment that reads: "Shall the legislature fund a quality public education for all of Hawaii's children, including the recruitment and retention of teachers, lower class sizes, special education programming, career and technical education, art, music, Hawaiian studies, and Hawaiian language, by establishing, as provided by law, a surcharge on residential investment property and visitor accommodations?" Thank you.

NAME:

Chamique Garner

ADDRESS:

PO Box 13093

Palovina H 96761

(Place comments on the back)

Please support ~~of~~ our  
students!!!

It's worth every penny



TO:

SEN.

Baker

REP.

~~Mckelvey~~  
(To locate your senator and representative go to openstates.org)

RE:

Hawaii's public schools are underfunded, this has led to chronic teacher shortages, large class sizes, and the failure to deal with our special needs students. **I am asking you to support our keiki and our public schools, by supporting SB683, SB686, HB180, HB182.** These bills support a Constitutional Amendment that reads: "Shall the legislature fund a quality public education for all of Hawaii's children, including the recruitment and retention of teachers, lower class sizes, special education programming, career and technical education, art, music, Hawaiian studies, and Hawaiian language, by establishing, as provided by law, a surcharge on residential investment property and visitor accommodations?" Thank you.

NAME:

Katrina Ahia

ADDRESS:

16 Kumu Niw P1

Lahaina, HI 96761

(Place comments on the back)

This is a crisis and I  
implore you to act in  
the interest of our children.

I have lived in Hawaii  
for 16 years; I always

voted. I have been a teacher  
in Hawaii for 14 years. I have  
seen the devastating effects  
of insufficient teacher pay on our  
students.



TO:

SEN. Rosalyn Baker

REP. Angus Mckelvey

(To locate your senator and representative go to [openstates.org](http://openstates.org))

RE:

Hawaii's public schools are underfunded, this has led to chronic teacher shortages, large class sizes, and the failure to deal with our special needs students. **I am asking you to support our keiki and our public schools, by supporting SB683, SB686, HB180, HB182.** These bills support a Constitutional Amendment that reads: "Shall the legislature fund a quality public education for all of Hawaii's children, including the recruitment and retention of teachers, lower class sizes, special education programming, career and technical education, art, music, Hawaiian studies, and Hawaiian language, by establishing, as provided by law, a surcharge on residential investment property and visitor accommodations?" Thank you.

NAME:

Lori Alana

ADDRESS:

658 Front St # 7246

Lahaina HI 96761

(Place comments on the back)

I am a f.t, teacher in  
Laharna and had to walk away  
from having insurance (and pay  
the penalty → still cheaper than the  
premium payments) as well as  
work a second job at night just  
to pay rent and bills. This is  
unacceptable and highly disrespect-  
ful toward my profession & education.  
The best way to cure ~~this~~ is to  
raise salaries. (pretty big ~~xx~~ <sup>teacher</sup>  
~~labare~~ retention problem)



TO:

SEN. Roz Baker

REP. Mc Evey

(To locate your senator and representative go to [openstates.org](http://openstates.org))

RE:

Hawaii's public schools are underfunded, this has led to chronic teacher shortages, large class sizes, and the failure to deal with our special needs students. **I am asking you to support our keiki and our public schools, by supporting SB683, SB686, HB180, HB182.** These bills support a Constitutional Amendment that reads: "Shall the legislature fund a quality public education for all of Hawaii's children, including the recruitment and retention of teachers, lower class sizes, special education programming, career and technical education, art, music, Hawaiian studies, and Hawaiian language, by establishing, as provided by law, a surcharge on residential investment property and visitor accommodations?" Thank you.

NAME:

Amy Kennet +

ADDRESS:

165 Pihao St.

Lulaia H1 96761

(Place comments on the back)



I have been teaching in Hawaii for 23 years  
& gone through many negotiations where  
teachers are asking for a raise. I am  
always disappointed in how the state  
disrespects teachers & their value in  
society by offering less than cost of living  
increases let alone an "actual" raise.  
I have seen dozens of excellent teachers  
leave Hawaii because they could not  
make ends meet on their salary w/ the  
cost of living in HI. No matter how much  
support we provide them at the school level  
we can not change their salary, rent or  
cost of insurance, food & utilities - so they  
leave the islands. Don't our kids deserve the best  
possible teachers ~~who~~ who don't have to work a second job to make it?



SEN. \_\_\_\_\_

REP. Anaus LE McBelvey  
(To locate your senator and representative go to [openstates.org](http://openstates.org))

RE:

Hawaii's public schools are underfunded, this has led to chronic teacher shortages, large class sizes, and the failure to deal with our special needs students. **I am asking you to support our keiki and our public schools, by supporting SB683, SB686, HB180, HB182.** These bills support a Constitutional Amendment that reads: "Shall the legislature fund a quality public education for all of Hawaii's children, including the recruitment and retention of teachers, lower class sizes, special education programming, career and technical education, art, music, Hawaiian studies, and Hawaiian language, by establishing, as provided by law, a surcharge on residential investment property and visitor accommodations?" Thank you.

NAME:

Angette Hoanawa

ADDRESS:

105 Lanian Rd

Laniana HI 96761

(Place comments on the back)

Thanks for your support of those bills.

I'm not only a teacher at Lokai'ana HS,

I'm a graduate + the daughter of a graduate.

Students, families, + community benefit from

teachers who build relationships + spend deep

costs. As a student + as teacher, I have

seen the negative impact that a revolving

door of teachers that come + go - sometimes mid-year -

has in the classroom + with student learning.

Why do I stay? I'm lucky. My spouse will take

over the lease of his father's Hawaiian Homestead land.

Without this support, we might have also left - as my

brother + his wife did, unable to afford the cost of

living on Hawaii. Again, thanks for your support



TO:

SEN. Angus L.V. Melkewey  
REP. Rosealyn H. Baker  
(To locate your senator and representative go to openstates.org)

RE:

Hawaii's public schools are underfunded, this has led to chronic teacher shortages, large class sizes, and the failure to deal with our special needs students. **I am asking you to support our keiki and our public schools, by supporting SB683, SB686, HB180, HB182.** These bills support a Constitutional Amendment that reads: "Shall the legislature fund a quality public education for all of Hawaii's children, including the recruitment and retention of teachers, lower class sizes, special education programming, career and technical education, art, music, Hawaiian studies, and Hawaiian language, by establishing, as provided by law, a surcharge on residential investment property and visitor accommodations?" Thank you.

NAME:

Seth Carps

ADDRESS:

314 Ala Moana St. CT4A

Lanana, HI 96761

(Place comments on the back)

Please listen to your people.



TO:

SEN. Roz Baker

REP. Angus McElvey

(To locate your senator and representative go to openstates.org)

RE:

Hawaii's public schools are underfunded, this has led to chronic teacher shortages, large class sizes, and the failure to deal with our special needs students. **I am asking you to support our keiki and our public schools, by supporting SB683, SB686, HB180, HB182.** These bills support a Constitutional Amendment that reads: "§ Shall the legislature fund a quality public education for all of Hawaii's children, including the recruitment and retention of teachers, lower class sizes, special education programming, career and technical education, art, music, Hawaiian studies, and Hawaiian language, by establishing, as provided by law, a surcharge on residential investment property and visitor accommodations?" Thank you.

NAME:

Dianne E. Lagbas

ADDRESS:

1476 Fleming Rd  
Laie, HI 96761

(Place comments on the back)



TO: SEN. Baker

REP. McKelvey  
(To locate your senator and representative go to openstates.org)

RE: Hawaii's public schools are underfunded, this has led to chronic teacher shortages, large class sizes, and the failure to deal with our special needs students. **I am asking you to support our keiki and our public schools, by supporting SB683, SB686, HB180, HB182.** These bills support a Constitutional Amendment that reads: "Shall the legislature fund a quality public education for all of Hawaii's children, including the recruitment and retention of teachers, lower class sizes, special education programming, career and technical education, art, music, Hawaiian studies, and Hawaiian language, by establishing, as provided by law, a surcharge on residential investment property and visitor accommodations?" Thank you.

NAME: Erik Jennings

ADDRESS: 1353 Hoapili St

Lahaina HI 96761

(Place comments on the back)



TO:

SEN. Bobber

REP. Subi

(To locate your senator and representative go to openstates.org)

RE:

Hawaii's public schools are underfunded, this has led to chronic teacher shortages, large class sizes, and the failure to deal with our special needs students. **I am asking you to support our keiki and our public schools, by supporting SB683, SB686, HB180, HB182.** These bills support a Constitutional Amendment that reads: "Shall the legislature fund a quality public education for all of Hawaii's children, including the recruitment and retention of teachers, lower class sizes, special education programming, career and technical education, art, music, Hawaiian studies, and Hawaiian language, by establishing, as provided by law, a surcharge on residential investment property and visitor accommodations?" Thank you.

NAME:

MICHELLE R. SANDER

ADDRESS:

181 HUI RD F #90

KAHAUNA HI 96761

(Place comments on the back)





TO:

SEN. Roz Baker

REP. Angus McKevey

(To locate your senator and representative go to openstates.org)

RE:

Hawaii's public schools are underfunded, this has led to chronic teacher shortages, large class sizes, and the failure to deal with our special needs students. **I am asking you to support our keiki and our public schools, by supporting SB683, SB686, HB180, HB182.** These bills support a Constitutional Amendment that reads: "Shall the legislature fund a quality public education for all of Hawaii's children, including the recruiting and retention of teachers, lower class sizes, special education programming, career and technical education, art, music, Hawaiian studies, and Hawaiian language, by establishing, as provided by law, a surcharge on residential investment property and visitor accommodations?" Thank you.

NAME:

Mary Jay Cabading

ADDRESS:

886 Kailii Pl, Lahaina, HI. 96761

(Place comments on the back)



TO:

SEN. Row Parker \_\_\_\_\_ Engelke

REP. McKiven \_\_\_\_\_

(To locate your senator and representative go to openstates.org)

RE:

Hawaii's public schools are underfunded, this has led to chronic teacher shortages, large class sizes, and the failure to deal with our special needs students. **I am asking you to support our keiki and our public schools, by supporting SB683, SB686, HB180, HB182.** These bills support a Constitutional Amendment that reads: ""Shall the legislature fund a quality public education for all of Hawaii's children, including the recruitment and retention of teachers, lower class sizes, special education programming, career and technical education, art, music, Hawaiian studies, and Hawaiian language, by establishing, as provided by law, a surcharge on residential investment property and visitor accommodations?" Thank you.

NAME:

Miriam Tameyo \_\_\_\_\_

ADDRESS:

12819 Ainaloa St \_\_\_\_\_

Lahaina HI 96761 \_\_\_\_\_

(Place comments on the back)



TO:

SEN.

*Bob Baker*

REP.

*Howie Mc Kalwey*

(To locate your senator and representative go to [openstates.org](http://openstates.org))

RE:

Hawaii's public schools are underfunded, this has led to chronic teacher shortages, large class sizes, and the failure to deal with our special needs students. **I am asking you to support our keiki and our public schools. By supporting SB683, SB686, HB180, HB182.** These bills support a Constitutional Amendment that reads: "Shall the legislature fund a quality public education for all of Hawaii's children, including the recruitment and retention of teachers, lower class sizes, special education programming, career and technical education, art, music, Hawaiian studies, and Hawaiian language, by establishing, as provided by law, a surcharge on residential investment property and visitor accommodations?" Thank you.

*Nathaniel Papad-Smit*

*905 Hkoo St.*

*Palovina, H. 96761*

(Place comments on the back)



TO: SEN. BAKER

REP. Hekelevy  
(To locate your senator and representative go to openstates.org)

RE: Hawaii's public schools are underfunded, this has led to chronic teacher shortages, large class sizes, and the failure to deal with our special needs students. **I am asking you to support our keiki and our public schools, by supporting SB683, SB686, HB180, HB182.** These bills support a Constitutional Amendment that reads: "Shall the legislature fund a quality public education for all of Hawaii's children, including the recruitment and retention of teachers, lower class sizes, special education programming, career and technical education, art, music, Hawaiian studies, and Hawaiian language, by establishing, as provided by law, a surcharge on residential investment property and visitor accommodations?" Thank you.

NAME: AIDA S. CHARATTE

ADDRESS: 975 KANAIWA LOOP

LAHAINA HI 96761

(Place comments on the back)



TO:

SEN.

*Roz Baker*

REP.

*McKelvey*

(To locate your senator and representative go to openstates.org)

RE:

Hawaii's public schools are underfunded, this has led to chronic teacher shortages, large class sizes, and the failure to deal with our special needs students. **I am asking you to support our keiki and our public schools, by supporting SB683, SB686, HB180, HB182.** These bills support a Constitutional Amendment that reads: "Shall the legislature fund a quality public education for all of Hawaii's children, including the recruitment and retention of teachers, lower class sizes, special education programming, career and technical education, art, music, Hawaiian studies, and Hawaiian language, by establishing, as provided by law, a surcharge on residential investment property and visitor accommodations?" Thank you.

NAME:

*Diane Ige-Pasion*

ADDRESS:

*812 Kane St,*

*Lehaina, HI 96761*

(Place comments on the back)



TO:

SEN. Rosalyn Baker

REP. Angus Mckevey

(To locate your senator and representative go to [openstates.org](http://openstates.org))

RE:

Hawaii's public schools are underfunded, this has led to chronic teacher shortages, large class sizes, and the failure to deal with our special needs students. **I am asking you to support our keiki and our public schools, by supporting SB683, SB686, HB180, HB182.** These bills support a Constitutional Amendment that reads: "Shall the legislature fund a quality public education for all of Hawaii's children, including the recruitment and retention of teachers, lower class sizes, special education programming, career and technical education, art, music, Hawaiian studies, and Hawaiian language, by establishing, as provided by law, a surcharge on residential investment property and visitor accommodations?" Thank you.

NAME:

Janice Henry

ADDRESS:

34 Puhanui Place

Waipahoehoe HI 96761

(Place comments on the back)



TO:

SEN.

Erin Schatz

REP.

Wesley Gabbard

(To locate your senator and representative go to [openstates.org](http://openstates.org))

RE:

Hawaii's public schools are underfunded, this has led to chronic teacher shortages, large class sizes, and the failure to deal with our special needs students. **I am asking you to support our keiki and our public schools, by supporting SB683, SB686, HB180, HB182.** These bills support a Constitutional Amendment that reads: "Shall the legislature fund a quality public education for all of Hawaii's children, including the recruitment and retention of teachers, lower class sizes, special education programming, career and technical education, art, music, Hawaiian studies, and Hawaiian language, by establishing, as provided by law, a surcharge on residential investment property and visitor accommodations?" Thank you.

NAME:

Mark Gilmore

ADDRESS:

PO Box 12996 Lagoon, HI

96761

(Place comments on the back)



TO:

SEN. Rosalyn Baker

REP. Angus L.K. Mckelvey

(To locate your senator and representative go to [openstates.org](http://openstates.org))

RE:

Hawaii's public schools are underfunded, this has led to chronic teacher shortages, large class sizes, and the failure to deal with our special needs students. **I am asking you to support our keiki and our public schools, by supporting SB683, SB686, HB180, HB182.** These bills support a Constitutional Amendment that reads: "Shall the legislature fund a quality public education for all of Hawaii's children, including the recruitment and retention of teachers, lower class sizes, special education programming, career and technical education, art, music, Hawaiian studies, and Hawaiian language, by establishing, as provided by law, a surcharge on residential investment property and visitor accommodations?" Thank you.

NAME:

Jennifer Patrick

ADDRESS:

PO Box 12949

Lahaina, HI 96761

(Place comments on the back)





TO:

SEN.

Bauer

REP.

McKelvey

(To locate your senator and representative go to openstates.org)

RE:

Hawaii's public schools are underfunded, this has led to chronic teacher shortages, large class sizes, and the failure to deal with our special needs students. **I am asking you to support our keiki and our public schools, by supporting SB683, SB686, HB180, HB182.** These bills support a Constitutional Amendment that reads: "Shall the legislature fund a quality public education for all of Hawaii's children, including the recruitment and retention of teachers, lower class sizes, special education programming, career and technical education, art, music, Hawaiian studies, and Hawaiian language, by establishing, as provided by law, a surcharge on residential investment property and visitor accommodations?" Thank you.

NAME:

MARIANNE WINFIELD

ADDRESS:

50 PAUL AVO AND #2003

LATHANA HI 96761

(Place comments on the back)



TO:

SEN. Boschman

REP. Amos

(To locate your senator and representative go to openstates.org)

RE:

Hawaii's public schools are underfunded, this has led to chronic teacher shortages, large class sizes, and the failure to deal with our special needs students. **I am asking you to support our keiki and our public schools, by supporting SB683, SB686, HB180, HB182.** These bills support a Constitutional Amendment that reads: "Shall the legislature fund a quality public education for all of Hawaii's children, including the recruitment and retention of teachers, lower class sizes, special education programming, career and technical education, art, music, Hawaiian studies, and Hawaiian language, by establishing, as provided by law, a surcharge on residential investment property and visitor accommodations?" Thank you.

NAME:

Heather Shepherd

ADDRESS:

810 Kamehameha St.

Honolulu HI 96814-7771, 708-760-7161

(Place comments on the back)



TO:

SEN. Baker

REP. Angus McKale

(To locate your senator and representative go to [openstates.org](http://openstates.org))

RE:

Hawaii's public schools are underfunded, this has led to chronic teacher shortages, large class sizes, and the failure to deal with our special needs students. **I am asking you to support our keiki and our public schools, by supporting SB683, SB686, HB180, HB182.** These bills support a Constitutional Amendment that reads: "Shall the legislature fund a quality public education for all of Hawaii's children, including the recruitment and retention of teachers, lower class sizes, special education programming, career and technical education, art, music, Hawaiian studies, and Hawaiian language, by establishing, as provided by law, a surcharge on residential investment property and visitor accommodations?" Thank you

NAME:

Faklona Philips

ADDRESS:

466 Loa Pl.

Lahaina, HI 96761

(Place comments on the back)



TO:

SEN.

Rob Baker

REP.

Angus Mckelvey

(To locate your senator and representative go to openstates.org)

RE:

Hawaii's public schools are underfunded, this has led to chronic teacher shortages, large class sizes, and the failure to deal with our special needs students. **I am asking you to support our keiki and our public schools, by supporting SB683, SB686, HB180, HB182.** These bills support a Constitutional Amendment that reads: "Shall the legislature fund a quality public education for all of Hawaii's children, including the recruitment and retention of teachers, lower class sizes, special education programming, career and technical education, art, music, Hawaiian studies, and Hawaiian language, by establishing, as provided by law, a surcharge on residential investment property and visitor accommodations?" Thank you.

NAME:

Jan Smigorec

ADDRESS:

5135 - D 1st Puhia Place

Laie, HI 96761

(Place comments on the back)



TO:

SEN. Rod Baker

REP. Angus Melkony

(To locate your senator and representative go to openstates.org)

RE:

Hawaii's public schools are underfunded, this has led to chronic teacher shortages, large class sizes, and the failure to deal with our special needs students. **I am asking you to support our keiki and our public schools, by supporting SB683, SB686, HB180, HB182.** These bills support a Constitutional Amendment that reads: "Shall the legislature fund a quality public education for all of Hawaii's children, including the recruitment and retention of teachers, lower class sizes, special education programming, career and technical education, art, music, Hawaiian studies, and Hawaiian language, by establishing, as provided by law, a surcharge on residential investment property and visitor accommodations?" Thank you.

NAME:

Cassie - On Taka

ADDRESS:

507 Keheha St

Lahaina HI 96761

(Place comments on the back)



TO:

SEN.

Roz Baker

REP.

Annus MelKelvey  
(To locate your senator and representative go to [openstates.org](http://openstates.org))

RE:

Hawaii's public schools are underfunded, this has led to chronic teacher shortages, large class sizes, and the failure to deal with our special needs students. **I am asking you to support our keiki and our public schools, by supporting SB683, SB686, HB180, HB182.** These bills support a Constitutional Amendment that reads: "Shall the legislature fund a quality public education for all of Hawaii's children, including the recruitment and retention of teachers, lower class sizes, special education programming, career and technical education, art, music, Hawaiian studies, and Hawaiian language, by establishing, as provided by law, a surcharge on residential investment property and visitor accommodations?" Thank you.

NAME:

Hugo Diaz

ADDRESS:

8 Polovina Ln # 7

Lahaina HI 96761

(Place comments on the back)



TO:

SEN. Baker

REP. McKelvy

(To locate your senator and representative go to [openstates.org](http://openstates.org))

RE:

Hawaii's public schools are underfunded, this has led to chronic teacher shortages, large class sizes, and the failure to deal with our special needs students. **I am asking you to support our keiki and our public schools, by supporting SB683, SB686, HB180, HB182.** These bills support a Constitutional Amendment that reads: "Shall the legislature fund a quality public education for all of Hawaii's children, including the recruitment and retention of teachers, lower class sizes, special education programming, career and technical education, art, music, Hawaiian studies, and Hawaiian language, by establishing, as provided by law, a surcharge on residential investment property and visitor accommodations?" Thank you.

NAME:

Julita Valenzuela

ADDRESS:

Lelewa Intermediate

(Place comments on the back)



TO:

SEN. Yvonne Kalani English

REP. Kalene English Yamashita

(To locate your senator and representative go to openstates.org)

RE:

Hawaii's public schools are underfunded, this has led to chronic teacher shortages, large class sizes, and the failure to deal with our special needs students. **I am asking you to support our keiki and our public schools, by supporting SB683, SB686, HB180, HB182.** These bills support a Constitutional Amendment that reads: "Shall the legislature fund a quality public education for all of Hawaii's children, including the recruitment and retention of teachers, lower class sizes, special education programming, career and technical education, art, music, Hawaiian studies, and Hawaiian language, by establishing, as provided by law, a surcharge on residential investment property and visitor accommodations?" Thank you.

NAME:

Lala Popeta

ADDRESS:

912 Olole St.

Makawao HI 96728

(Place comments on the back)





TO:

SEN. Englis h

REP. Yamashita

(To locate your senator and representative go to openstates.org)

RE:

Hawaii's public schools are underfunded, this has led to chronic teacher shortages, large class sizes, and the failure to deal with our special needs students. **I am asking you to support our keiki and our public schools. By supporting SB683, SB686, HB180, HB182.** These bills support a Constitutional Amendment that reads: "Shall the legislature fund a quality public education for all of Hawaii's children, including the recruitment and retention of teachers, lower class sizes, special education programming, career and technical education, art, music, Hawaiian studies, and Hawaiian language, by establishing, as provided by law, a surcharge on residential investment property and visitor accommodations?" Thank you.

NAME:

Caroline Walker

ADDRESS:

2737 Keikiani St,

Makawao, HI 96768

(Place comments on the back)

I have 27 - 5 year olds with  
no support because we cannot  
find quality teachers or aides.  
Please help us!



HSTA  
HAWAII STATE TEACHERS ASSOCIATION

TO:

SEN. J. Keolani English

REP. Kyle T. Yamashita

(To locate your senator and representative go to [openstates.org](http://openstates.org))

RE:

Hawaii's public schools are underfunded, this has led to chronic teacher shortages, large class sizes, and the failure to deal with our special needs students. **I am asking you to support our keiki and our public schools, by supporting SB683, SB686, HB180, HB182.** These bills support a Constitutional Amendment that reads: "Shall the legislature fund a quality public education for all of Hawaii's children, including the recruitment and retention of teachers, lower class sizes, special education programming, career and technical education, art, music, Hawaiian studies, and Hawaiian language, by establishing, as provided by law, a surcharge on residential investment property and visitor accommodations?" Thank you.

NAME:

Leanne M. Damm \*physical address

ADDRESS:

P.O. BOX 1051 \*mailing 262 Puuhua Pl.

Wakanao, HI 96768 Wakanao, HI

(Place comments on the back)



Mahalo Sen. English & Kep. Yamashita by putting the essential needs of students first. The keiki are our future generations and deserve the right to be invested in.

As always Kep. Yamashita mahalo for your pokua for Makanao School in particular! I know I personally appreciate your time and diligence to care for our Makanao School community.



TO:

SEN.

English

REP.

Kyle Yamashita

(To locate your senator and representative go to [openstates.org](http://openstates.org))

RE:

Hawaii's public schools are underfunded, this has led to chronic teacher shortages, large class sizes, and the failure to deal with our special needs students. **I am asking you to support our keiki and our public schools, by supporting SB683, SB686, HB180, HB182.** These bills support a Constitutional Amendment that reads: "Shall the legislature fund a quality public education for all of Hawaii's children, including the recruitment and retention of teachers, lower class sizes, special education programming, career and technical education, art, music, Hawaiian studies, and Hawaiian language, by establishing, as provided by law, a surcharge on residential investment property and visitor accommodations?" Thank you.

NAME:

PETAR KONACIC

ADDRESS:

280 Pokalani St.

Pokalani, HI, 96768

(Place comments on the back)

I would like to see qualified teachers  
financially encouraged to work in Hawaii!

Please find ways to increase  
teacher salaries.

As a parent of public school students  
and a public school teacher,  
I ask you to support these bills:

SB683  
SB686  
HB180  
HB182

Thank you





TO:

SEN. English

REP. Yamashita

(To locate your senator and representative go to openstates.org)

RE:

Hawaii's public schools are underfunded, this has led to chronic teacher shortages, large class sizes, and the failure to deal with our special needs students. **I am asking you to support our keiki and our public schools, by supporting SB683, SB686, HB180, HB182.** These bills support a Constitutional Amendment that reads: "Shall the legislature fund a quality public education for all of Hawaii's children, including the recruitment and retention of teachers, lower class sizes, special education programming, career and technical education, art, music, Hawaiian studies, and Hawaiian language, by establishing, as provided by law, a surcharge on residential investment property and visitor accommodations?" Thank you.

NAME:

Stody Brown

ADDRESS:

159 Pamaiani Place

Makawao HI 96768

(Place comments on the back)

- After 11 years teaching in Hawaii, I still make \$10,000 less per year than when I left So Cal in 2003!
- If I were in my 11<sup>th</sup> year now at my old district, I would be making \$80,000/yr compared to my current \$50,000 at HLBDE
- I am not compensated for both of my master's degrees even though I am a school librarian & my 1<sup>st</sup> master's is in education & my 2<sup>nd</sup> is in library science.
- My old district compensates for all relevant degrees, as do most U.S. districts.

Why stay in Hawaii? Would you?





TO: SEN. English

REP. \_\_\_\_\_  
(To locate your senator and representative go to openstates.org)

RE: Hawaii's public schools are underfunded, this has led to chronic teacher shortages, large class sizes, and the failure to deal with our special needs students. **I am asking you to support our keiki and our public schools, by supporting SB683, SB686, HB180, HB182.** These bills support a Constitutional Amendment that reads: ""Shall the legislature fund a quality public education for all of Hawaii's children, including the recruitment and retention of teachers, lower class sizes, special education programming, career and technical education, art, music, Hawaiian studies, and Hawaiian language, by establishing, as provided by law, a surcharge on residential investment property and visitor accommodations?" Thank you.

NAME: Kelly Cole O'Kee

ADDRESS: P.O. Box 880610

Pukalani HI 96168

(Place comments on the back)

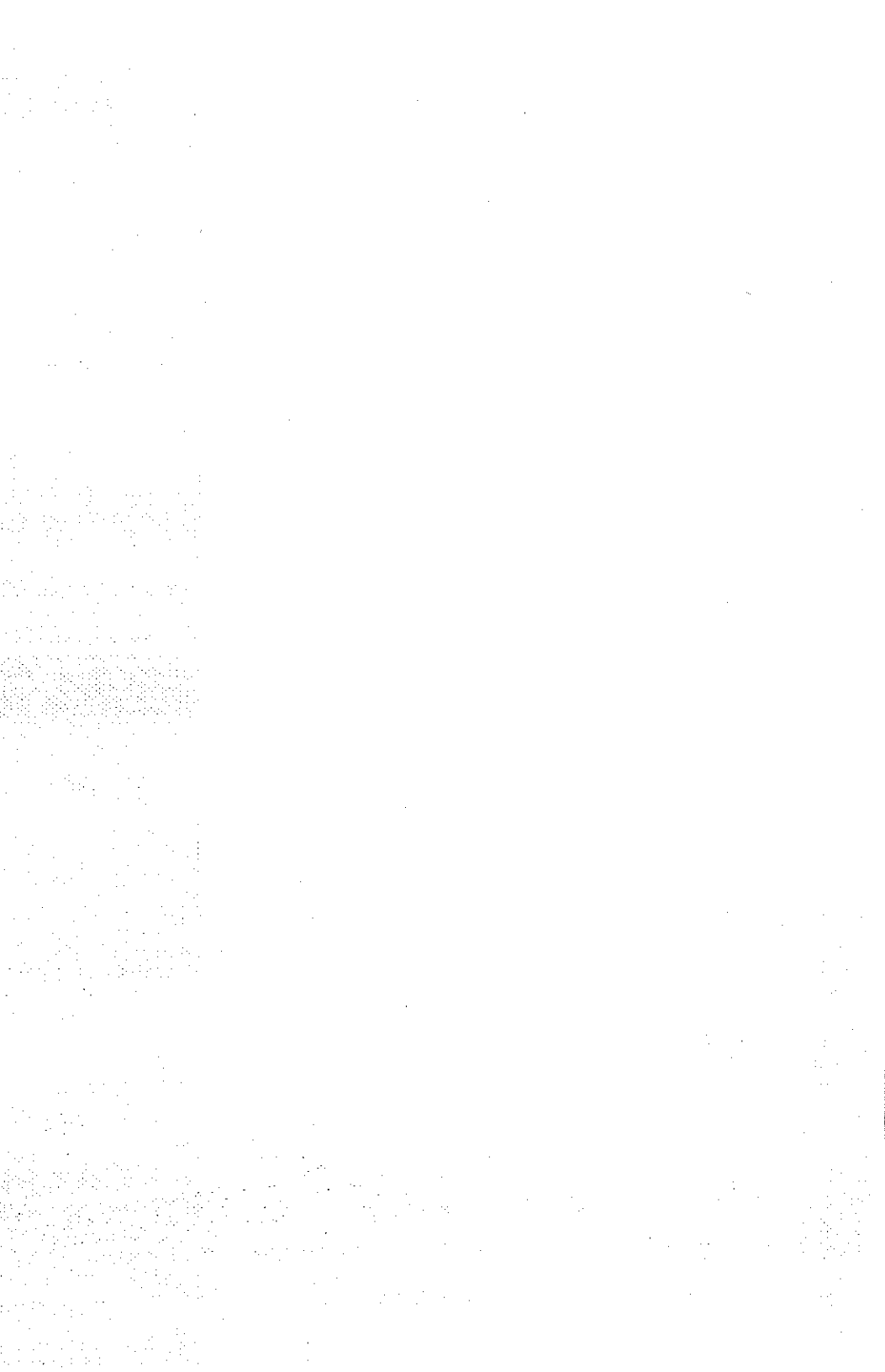



TO:

SEN. Kalani English

REP. \_\_\_\_\_

(To locate your senator and representative go to [openstates.org](http://openstates.org))

RE:

Hawaii's public schools are underfunded, this has led to chronic teacher shortages, large class sizes, and the failure to deal with our special needs students. **I am asking you to support our keiki and our public schools, by supporting SB683, SB686, HB180, HB182.** These bills support a Constitutional Amendment that reads: "I shall the legislature fund a quality public education for all of Hawaii's children, including the recruitment and retention of teachers, lower class sizes, special education programming, career and technical education, art, music, Hawaiian studies, and Hawaiian language, by establishing, as provided by law, a surcharge on residential investment property and visitor accommodations?" Thank you.

NAME:

Christine O'Sullivan

ADDRESS:

682 Makawao Ave  
Makawao, HI 96768  
(Place comments on the back)

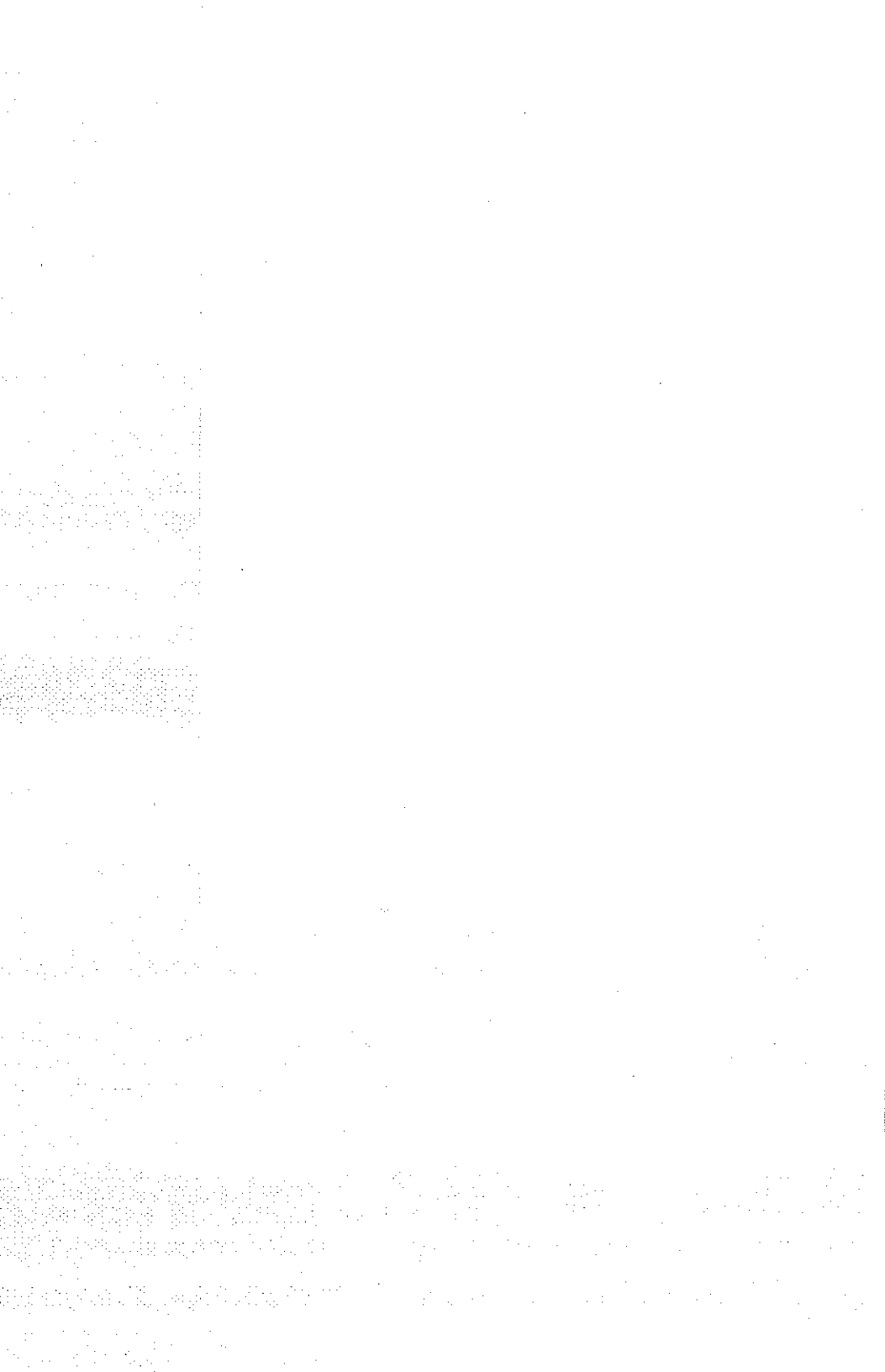



TO: SEN. English

REP. \_\_\_\_\_  
(To locate your senator and representative go to openstates.org)

RE: Hawaii's public schools are underfunded, this has led to chronic teacher shortages, large class sizes, and the failure to deal with our special needs students. **I am asking you to support our keiki and our public schools, by supporting SB683, SB686, HB180, HB182.** These bills support a Constitutional Amendment that reads: "Shall the legislature fund a quality public education for all of Hawaii's children, including the recruitment and retention of teachers, lower class sizes, special education programming, career and technical education, art, music, Hawaiian studies, and Hawaiian language, by establishing, as provided by law, a surcharge on residential investment property and visitor accommodations?" Thank you.

NAME: Peter Oh Kee

ADDRESS: P.O. Box 880 610 Puukalani HI 96718

(Place comments on the back)

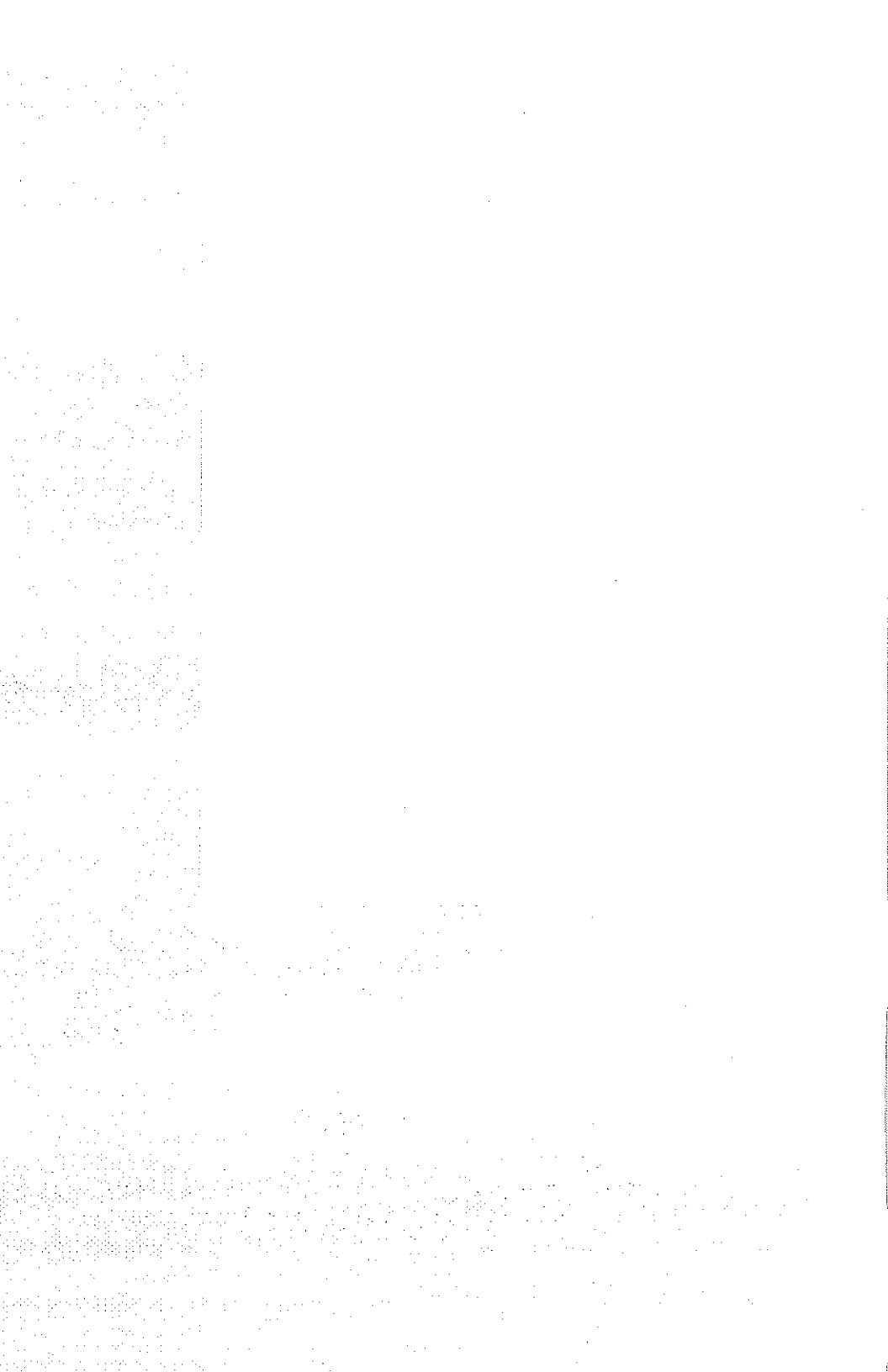



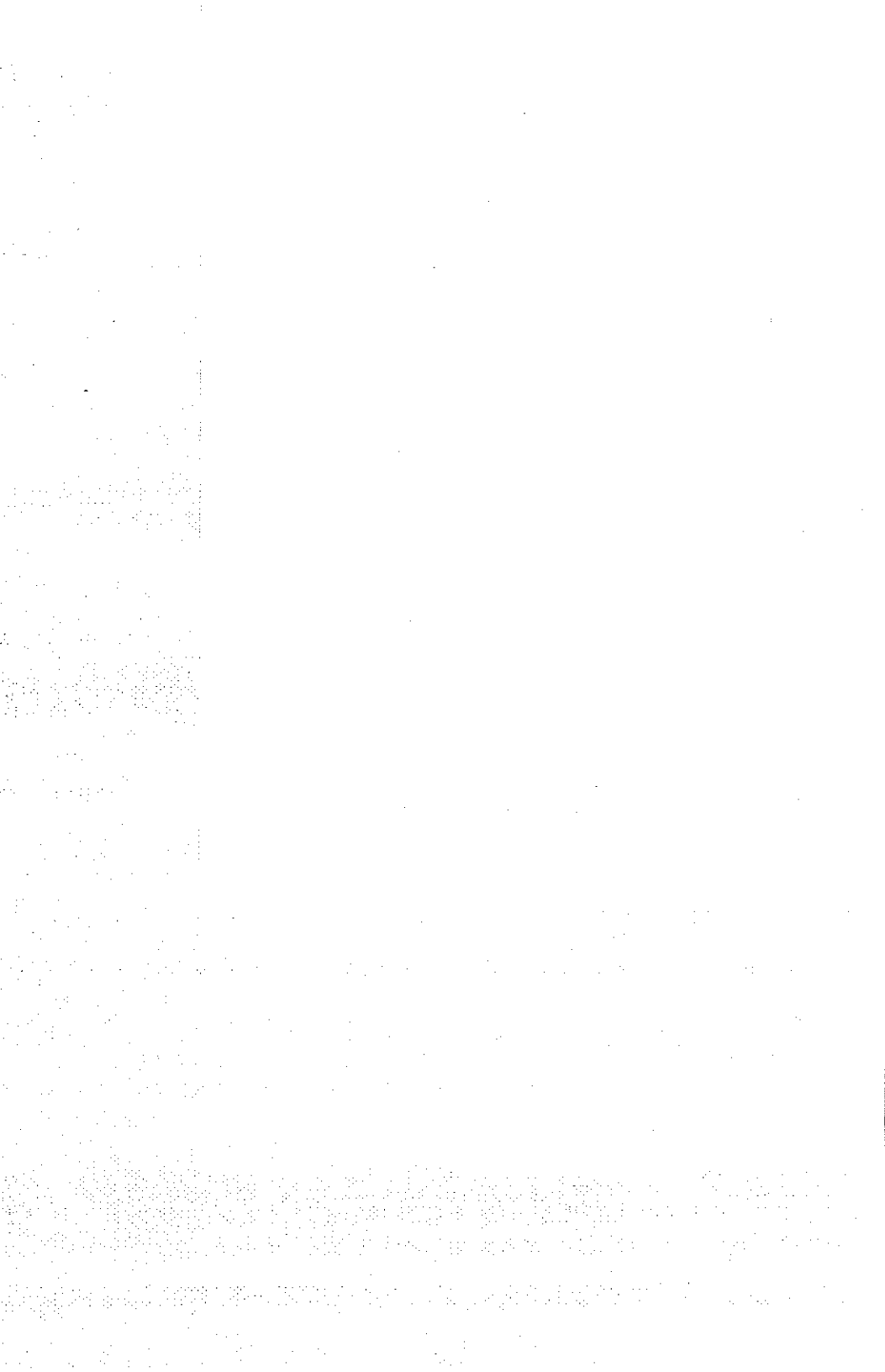





TO: SEN. English

REP. Yamashita  
(To locate your senator and representative go to openstates.org)

RE: Hawaii's public schools are underfunded, this has led to chronic teacher shortages, large class sizes, and the failure to deal with our special needs students. **I am asking you to support our keiki and our public schools, by supporting SB683, SB686, HB180, HB182.** These bills support a Constitutional Amendment that reads: "Shall the legislature fund a quality public education for all of Hawaii's children, including the recruitment and retention of teachers, lower class sizes, special education programming, career and technical education, art, music, Hawaiian studies, and Hawaiian language, by establishing, as provided by law, a surcharge on residential investment property and visitor accommodations?" Thank you.

NAME: Ryan Mosman

ADDRESS: 2683 Akalani Loop

Pukalani HI 96768

(Place comments on the back)

I strongly support a state property tax  
to fund schools. I am concerned that  
these funds will not make it to the  
schools. I also worry that lower valued  
homes will be taxed too much.

Mehala,

My Mrs



TO:

SEN. ~~Brian Schatz~~  
SEN. J. Kalani English

(To locate your senator and representative go to [openstates.org](http://openstates.org))

RE:

Hawaii's public schools are underfunded, this has led to chronic teacher shortages, large class sizes, and the failure to deal with our special needs students. I am asking you to support our keiki and our public schools, by supporting SB683, SB686, HB180, HB182. These bills support a Constitutional Amendment that reads: "Shall the legislature fund a quality public education for all of Hawaii's children, including the recruitment and retention of teachers, lower class sizes, special education programming, career and technical education, art, music, Hawaiian studies, and Hawaiian language, by establishing, as provided by law, a surcharge on residential investment property and visitor accommodations?" Thank you.

NAME:

Feri Aviles

ADDRESS:

160 Alohi Pl.  
Makawano, HI 96768

(Place comments on the back)



TO: SEN. J. Kalani English  
REP. Lynn DeLoit  
(To locate your senator and representative go to openstates.org)

Hawaii's public schools are underfunded, this has led to chronic teacher shortages, large class sizes, and the failure to deal with our special needs students. **I am asking you to support our keiki and our public schools, by supporting SB683, SB686, HB180, HB182.** These bills support a Constitutional Amendment that reads: "Shall the legislature fund a quality public education for all of Hawaii's children, including the recruitment and retention of teachers, lower class sizes, special education programming, career and technical education, art, music, Hawaiian studies, and Hawaiian language, by establishing, as provided by law, a surcharge on residential investment property and visitor accommodations?" Thank you.

NAME: John Dimatino  
ADDRESS: 3265 Baldwin Ave  
Maikawa, HI 96768  
(Place comments on the back)



TO: SEN. Baker

REP. Yamashita  
(To locate your senator and representative go to [openstates.org](http://openstates.org))

RE: Hawaii's public schools are underfunded, this has led to chronic teacher shortages, large class sizes, and the failure to deal with our special needs students. **I am asking you to support our keiki and our public schools, by supporting SB683, SB686, HB180, HB182.** These bills support a Constitutional Amendment that reads: "Shall the legislature fund a quality public education for all of Hawaii's children, including the recruitment and retention of teachers, lower class sizes, special education programming, career and technical education, art, music, Hawaiian studies, and Hawaiian language, by establishing, as provided by law, a surcharge on residential investment property and visitor accommodations?" Thank you.

NAME: George Lutts

ADDRESS: 1270 Olanda Rd.

Pyakawao HI 96768

(Place comments on the back)



TO:

SEN. Baker Agoson

REP. \_\_\_\_\_

(To locate your senator and representative go to openstates.org)

RE:

Hawaii's public schools are underfunded, this has led to chronic teacher shortages, large class sizes, and the failure to deal with our special needs students. **I am asking you to support our keiki and our public schools, by supporting SB683, SB686, HB180, HB182.** These bills support a Constitutional Amendment that reads: "Shall the legislature fund a quality public education for all of Hawaii's children, including the recruitment and retention of teachers, lower class sizes, special education programming, career and technical education, art, music, Hawaiian studies, and Hawaiian language, by establishing, as provided by law, a surcharge on residential investment property and visitor accommodations?" Thank you.

NAME:

Eric Johnson

ADDRESS:

15 Makalani Pl.  
Makawae HI 96768

(Place comments on the back)



HSTA  
HAWAII STATE TEACHERS ASSOCIATION

TO:

SEN.

English

REP.

*Please Burtin whoever needs a job*  
(To locate your senator and representative go to openstates.org)

RE:

Hawaii's public schools are underfunded, this has led to chronic teacher shortages, large class sizes, and the failure to deal with our special needs students. **I am asking you to support our keiki and our public schools, by supporting SB683, SB686, HB180, HB182.** These bills support a Constitutional Amendment that reads: "Shall the legislature fund a quality public education for all of Hawaii's children, including the recruitment and retention of teachers, lower class sizes, special education programming, career and technical education, art, music, Hawaiian studies, and Hawaiian language, by establishing, as provided by law, a surcharge on residential investment property and visitor accommodations?" Thank you.

NAME:

*BONITA LUM*

ADDRESS:

*71 Aliana St.*

*Makawao, HI 96768*

(Place comments on the back)



SEN. \_\_\_\_\_

REP. Kyle Yamashita

(To locate your senator and representative go to openstates.org)

RE: Hawaii's public schools are underfunded, this has led to chronic teacher shortages, large class sizes, and the failure to deal with our special needs students. **I am asking you to support our keiki and our public schools, by supporting**

**SB683, SB686, HB180, HB182.** These bills support a Constitutional Amendment that reads: "Shall the legislature fund a quality public education for all of Hawaii's children, including the recruitment and retention of teachers, lower class sizes, special education programming, career and technical education, art, music, Hawaiian studies, and Hawaiian language, by establishing, as provided by law, a surcharge on residential investment property and visitor accommodations?" Thank you.

NAME: JAMIE GOMBER

ADDRESS: 280 Pukalani St

Makawao HI 96768

(Place comments on the back)





TO:

SEN. J. Kalani English

REP. Kyle T. Yamashita

(To locate your senator and representative go to [openstates.org](http://openstates.org))

RE:

Hawaii's public schools are underfunded, this has led to chronic teacher shortages, large class sizes, and the failure to deal with our special needs students. **I am asking you to support our keiki and our public schools, by supporting SB683, SB686, HB180, HB182.** These bills support a Constitutional Amendment that reads: "Shall the legislature fund a quality public education for all of Hawaii's children, including the recruitment and retention of teachers, lower class sizes, special education programming, career and technical education, art, music, Hawaiian studies, and Hawaiian language, by establishing, as provided by law, a surcharge on residential investment property and visitor accommodations?" Thank you.

NAME:

Jonathan Vince Cruz

ADDRESS:

P.O. Box 975

Makawae HI 96768

(Place comments on the back)



TO: SEN. English

REP. Yahna Shultz  
(To locate your senator and representative go to openstates.org)

RE: Hawaii's public schools are underfunded, this has led to chronic teacher shortages, large class sizes, and the failure to deal with our special needs students. **I am asking you to support our keiki and our public schools, by supporting SB683, SB686, HB180, HB182.** These bills support a Constitutional Amendment that reads: "Shall the legislature fund a quality public education for all of Hawaii's children, including the recruitment and retention of teachers, lower class sizes, special education programming, career and technical education, art, music, Hawaiian studies, and Hawaiian language, by establishing, as provided by law, a surcharge on residential investment property and visitor accommodations?" Thank you.

NAME: Tatiana Nagura

ADDRESS: 2945 Iolani  
Pukalani, HI 96768

(Place comments on the back)



TO:

SEN. Franshah

REP. Sarah Wamulata W

(To locate your senator and representative go to [openstates.org](http://openstates.org))

RE:

Hawaii's public schools are underfunded, this has led to chronic teacher shortages, large class sizes, and the failure to deal with our special needs students. **I am asking you to support our keiki and our public schools, by supporting SB683, SB686, HB180, HB182.** These bills support a Constitutional Amendment that reads: ""Shall the legislature fund a quality public education for all of Hawaii's children, including the recruitment and retention of teachers, lower class sizes, special education programming, career and technical education, art, music, Hawaiian studies, and Hawaiian language, by establishing, as provided by law, a surcharge on residential investment property and visitor accommodations?" Thank you.

NAME:

Francine Lee

ADDRESS:

84 Moh Pl

Puhalewa 96768

(Place comments on the back)



TO:

SEN. English

REP. Kiye Yamashita

(To locate your senator and representative go to openstates.org)

RE:

Hawaii's public schools are underfunded, this has led to chronic teacher shortages, large class sizes, and the failure to deal with our special needs students. **I am asking you to support our keiki and our public schools. By supporting SB683, SB686, HB180, HB182.** These bills support a Constitutional Amendment that reads: "Shall the legislature fund a quality public education for all of Hawaii's children, including the recruitment and retention of teachers, lower class sizes, special education programming, career and technical education, art, music, Hawaiian studies, and Hawaiian language, by establishing, as provided by law, a surcharge on residential investment property and visitor accommodations?" Thank you.

NAME:

Rhonda Hermes de Fonseca

ADDRESS:

300 Kapepe St.

Maunaloa, HI 96768

(Place comments on the back)



TO:

SEN. Ed Ives

REP. Yoshida

(To locate your senator and representative go to openstates.org)

RE:

Hawaii's public schools are underfunded, this has led to chronic teacher shortages, large class sizes, and the failure to deal with our special needs students. **I am asking you to support our keiki and our public schools, by supporting SB683, SB686, HB180, HB182.** These bills support a Constitutional Amendment that reads: "Shall the legislature fund a quality public education for all of Hawaii's children, including the recruitment and retention of teachers, lower class sizes, special education programming, career and technical education, art, music, Hawaiian studies, and Hawaiian language, by establishing, as provided by law, a surcharge on residential investment property and visitor accommodations?" Thank you.

NAME:

Duhy Salgado

ADDRESS:

45 Mikiola St.

Maunaloa HI 96768

(Place comments on the back)



TO:

SEN. Kalani English

REP. Kyle Yamashita

(To locate your senator and representative go to [openstates.org](http://openstates.org))

RE:

Hawaii's public schools are underfunded, this has led to chronic teacher shortages, large class sizes, and the failure to deal with our special needs students. **I am asking you to support our keiki and our public schools, by supporting SB683, SB686, HB180, HB182.** These bills support a Constitutional Amendment that reads: "¶ Shall the legislature fund a quality public education for all of Hawaii's children, including the recruitment and retention of teachers, lower class sizes, special education programming, career and technical education, art, music, Hawaiian studies, and Hawaiian language, by establishing, as provided by law, a surcharge on residential investment property and visitor accommodations?" Thank you.

NAME:

Shanele Barona

ADDRESS:

16A Haahed Pl

Pukalani HI 96768

(Place comments on the back)



TO: SEN. English

REP. Kyle Yamashita

(To locate your senator and representative go to [openstates.org](http://openstates.org))

RE: Hawaii's public schools are underfunded, this has led to chronic teacher shortages, large class sizes, and the failure to deal with our special needs students. **I am asking you to support our keiki and our public schools, by supporting SB683, SB686, HB180, HB182.** These bills support a Constitutional Amendment that reads: "Shall the legislature fund a quality public education for all of Hawaii's children, including the recruitment and retention of teachers, lower class sizes, special education programming, career and technical education, art, music, Hawaiian studies, and Hawaiian language, by establishing, as provided by law, a surcharge on residential investment property and visitor accommodations?" Thank you.

NAME: Ann Marie Walker

ADDRESS: 2660 Iolani St

Pukalani, HI 96718

(Place comments on the back)



TO:

SEN. English, J. Kalani

REP. Wassnith, Kyle T.

(To locate your senator and representative go to [openstates.org](http://openstates.org))

RE:

Hawaii's public schools are underfunded, this has led to chronic teacher shortages, large class sizes, and the failure to deal with our special needs students. **I am asking you to support our keiki and our public schools, by supporting SB683, SB686, HB180, HB182.** These bills support a Constitutional Amendment that reads: "Shall the legislature fund a quality public education for all of Hawaii's children, including the recruitment and retention of teachers, lower class sizes, special education programming, career and technical education, art, music, Hawaiian studies, and Hawaiian language, by establishing, as provided by law, a surcharge on residential investment property and visitor accommodations?" Thank you.

NAME:

Nancy Ramirez

ADDRESS:

3381 Kihapa Pl

Makawao, HI 96748

(Place comments on the back)





TO:

SEN. English

REP. Yamachita  
(To locate your senator and representative go to openstates.org)

RE:

Hawaii's public schools are underfunded, this has led to chronic teacher shortages, large class sizes, and the failure to deal with our special needs students. **I am asking you to support our keiki and our public schools, by supporting SB653, SB686, HB180, HB182.** These bills support a Constitutional Amendment that reads: "Shall the legislature fund a quality public education for all of Hawaii's children, including the recruitment and retention of teachers, lower class sizes, special education programming, career and technical education, art, music, Hawaiian studies, and Hawaiian language, by establishing, as provided by law, a surcharge on residential investment property and visitor accommodations?" Thank you

NAME:

An-Sun Sipman

ADDRESS:

39A Lymahaei Pl  
Wakanae, HI 96768

(Place comments on the back)



TO:

SEN. Engleber

REP. Yamashita

(To locate your senator and representative go to [openstates.org](http://openstates.org))

RE:

Hawaii's public schools are underfunded, this has led to chronic teacher shortages, large class sizes, and the failure to deal with our special needs students. **I am asking you to support our keiki and our public schools, by supporting SB683, SB686, HB180, HB182.** These bills support a Constitutional Amendment that reads: "Shall the legislature fund a quality public education for all of Hawaii's children, including the recruitment and retention of teachers, lower class sizes, special education programming, career and technical education, art, music, Hawaiian studies, and Hawaiian language, by establishing, as provided by law, a surcharge on residential investment property and visitor accommodations?" Thank you.

NAME:

AN-SUN SIPMAN

ADDRESS:

394 LUMMAI PI

WAKAIWA HI 96708

(Place comments on the back)



TO:

SEN. J. Kalani English  
REP. Kyle T. Yamashita

(To locate your senator and representative go to openstates.org)

RE:

Hawaii's public schools are underfunded, this has led to chronic teacher shortages, large class sizes, and the failure to deal with our special needs students. **I am asking you to support our keiki and our public schools, by supporting SB683, SB686, HB180, HB182.** These bills support a Constitutional Amendment that reads: "Shall the legislature fund a quality public education for all of Hawaii's children, including the recruitment and retention of teachers, lower class sizes, special education programming, career and technical education, art, music, Hawaiian studies, and Hawaiian language, by establishing, as provided by law, a surcharge on residential investment property and visitor accommodations?" Thank you.

NAME:

Angela Fedesici

ADDRESS:

887 Hualalai Loop  
Poakalani HI 96768

(Place comments on the back)



TO: SEN. Engliss

REP. Yamashita

(To locate your senator and representative go to openstates.org)

RE: Hawaii's public schools are underfunded, this has led to chronic teacher shortages, large class sizes, and the failure to deal with our special needs students. **I am asking you to support our keiki and our public schools, by supporting SB683, SB686, HB180, HB182.** These bills support a Constitutional Amendment that reads: "Shall the legislature fund a quality public education for all of Hawaii's children, including the recruitment and retention of teachers, lower class sizes, special education programming, career and technical education, art, music, Hawaiian studies, and Hawaiian language, by establishing, as provided by law, a surcharge on residential investment property and visitor accommodations?" Thank you.

NAME: Dawn Venturo

ADDRESS: 232 Kaulaini St.

Rukiani # 96768

(Place comments on the back)



TO: SEN. English

REP. Yamashita

(To locate your senator and representative go to [openstates.org](http://openstates.org))

RE: Hawaii's public schools are underfunded, this has led to chronic teacher shortages, large class sizes, and the failure to deal with our special needs students. **I am asking you to support our keiki and our public schools, by supporting SB683, SB686, HB180, HB182.** These bills support a Constitutional Amendment that reads: "Shall the legislature fund a quality public education for all of Hawaii's children, including the recruitment and retention of teachers, lower class sizes, special education programming, career and technical education, art, music, Hawaiian studies, and Hawaiian language, by establishing, as provided by law, a surcharge on residential investment property and visitor accommodations?" Thank you.

NAME: Chelsy Pavao

ADDRESS: 107 Iwea Pl.

Pukalani, HI 96718

(Place comments on the back)



TO:

SEN. English

REP. Yamashita

(To locate your senator and representative go to [openstates.org](http://openstates.org))

RE:

Hawaii's public schools are underfunded, this has led to chronic teacher shortages, large class sizes, and the failure to deal with our special needs students. **I am asking you to support our keiki and our public schools, by supporting SB683, SB686, HB180, HB182.** These bills support a Constitutional Amendment that reads: "Shall the legislature fund a quality public education for all of Hawaii's children, including the recruitment and retention of teachers, lower class sizes, special education programming, career and technical education, art, music, Hawaiian studies, and Hawaiian language, by establishing, as provided by law, a surcharge on residential investment property and visitor accommodations?" Thank you.

NAME:

Sadie Mossman

ADDRESS:

2683 Akalani Loop  
Pukalani HI 96768

(Place comments on the back)



TO: SEN. ENGLISH

REP. YAMASHITA  
(To locate your senator and representative go to [openstates.org](http://openstates.org))

RE: Hawaii's public schools are underfunded, this has led to chronic teacher shortages, large class sizes, and the failure to deal with our special needs students. **I am asking you to support our keiki and our public schools by supporting SB683, SB686, HB180, HB182.** These bills support a Constitutional Amendment that reads: "Shall the legislature fund a quality public education for all of Hawaii's children, including the recruitment and retention of teachers, lower class sizes, special education programming, career and technical education, art, music, Hawaiian studies, and Hawaiian language, by establishing, as provided by law, a surcharge on residential investment property and visitor accommodations?" Thank you.

NAME: KARI PARK TOYAMA

ADDRESS: PO BOX 485

MARAWAO HI 96768  
(Place comments on the back)



TO:

SEN. English

REP. James Yamashita

(To locate your senator and representative go to openstates.org)

RE:

Hawaii's public schools are underfunded, this has led to chronic teacher shortages, large class sizes, and the failure to deal with our special needs students. **I am asking you to support our keiki and our public schools, by supporting SB683, SB686, HB180, HB182.** These bills support a Constitutional Amendment that reads: "Shall the legislature fund a quality public education for all of Hawaii's children, including the recruitment and retention of teachers, lower class sizes, special education programming, career and technical education, art, music, Hawaiian studies, and Hawaiian language, by establishing, as provided by law, a surcharge on residential investment property and visitor accommodations?" Thank you.

NAME:

Christine Aran

ADDRESS:

55 Kapanui St  
Nakamao HI 96768

(Place comments on the back)





TO:

SEN. English

REP. Tamashita

(To locate your senator and representative go to [openstates.org](http://openstates.org))

RE:

Hawaii's public schools are underfunded, this has led to chronic teacher shortages, large class sizes, and the failure to deal with our special needs students. **I am asking you to support our keiki and our public schools, by supporting SB683, SB686, HB180, HB182.** These bills support a Constitutional Amendment that reads: "Shall the legislature fund a quality public education for all of Hawaii's children, including the recruitment and retention of teachers, lower class sizes, special education programming, career and technical education, art, music, Hawaiian studies, and Hawaiian language, by establishing, as provided by law, a surcharge on residential investment property and visitor accommodations?" Thank you

NAME:

Hannah Starbuck

ADDRESS:

2944 Eliani St.  
Makawao HI 96768

(Place comments on the back)



TO:

SEN. Kalani English

REP. Kyle Yamashita

(To locate your senator and representative go to openstates.org)

RE:

Hawaii's public schools are underfunded, this has led to chronic teacher shortages, large class sizes, and the failure to deal with our special needs students. **I am asking you to support our keiki and our public schools, by supporting SB683, SB686, HB180, HB182.** These bills support a Constitutional Amendment that reads: "Shall the legislature fund a quality public education for all of Hawaii's children, including the recruitment and retention of teachers, lower class sizes, special education programming, career and technical education, art, music, Hawaiian studies, and Hawaiian language, by establishing, as provided by law, a surcharge on residential investment property and visitor accommodations?" Thank you.

NAME:

Mickelle Lomboy Balala

ADDRESS:

595 Kaiaku LP  
Makawao HI 96768

(Place comments on the back)



TO: SEN. Fa'avae Kaulaui English

REP. Kyle Yamamoto  
(To locate your senator and representative go to openstates.org)

RE: Hawaii's public schools are underfunded, this has led to chronic teacher shortages, large class sizes, and the failure to deal with our special needs students. **I am asking you to support our keiki and our public schools, by supporting SB683, SB686, HB180, HB182.** These bills support a Constitutional Amendment that reads: "I shall the legislature fund a quality public education for all of Hawaii's children, including the recruitment and retention of teachers, lower class sizes, special education programming, career and technical education, art, music, Hawaiian studies, and Hawaiian language, by establishing, as provided by law, a surcharge on residential investment property and visitor accommodations?" Thank you.

NAME: David Tucker

ADDRESS: 24 Palina Place

Makawae HI 96768  
(Place comments on the back)



TO:

SEN. ~~ROBERTA GARDNER~~ ENGLISH

REP. YAMAGUCHI

(To locate your senator and representative go to openstates.org)

RE:

Hawaii's public schools are underfunded, this has led to chronic teacher shortages, large class sizes, and the failure to deal with our special needs students. I am asking you to support our keiki and our public schools, by supporting SB683, SB686, HB180, HB182. These bills support a Constitutional Amendment that reads: "Shall the legislature fund a quality public education for all of Hawaii's children, including the recruitment and retention of teachers, lower class sizes, special education programming, career and technical education, art, music, Hawaiian studies, and Hawaiian language, by establishing, as provided by law, a surcharge on residential investment property and visitor accommodations?" Thank you.

NAME:

CHRYSANNE FONTANILLA

ADDRESS:

~~3542 BALDWIN AVE~~ 3542 BALDWIN AVE  
~~MAKAWAO, HI 96768~~ MAKAWAO, HI 96768

(Place comments on the back)



TO:

SEN. James Kalani English

REP. Kyle Yamashita  
(To locate your senator and representative go to openstates.org)

RE:

Hawaii's public schools are underfunded, this has led to chronic teacher shortages, large class sizes, and the failure to deal with our special needs students. **I am asking you to support our keiki and our public schools, by supporting SB683, SB686, HB180, HB182.** These bills support a Constitutional Amendment that reads: "Shall the legislature fund a quality public education for all of Hawaii's children, including the recruitment and retention of teachers, lower class sizes, special education programming, career and technical education, art, music, Hawaiian studies, and Hawaiian language, by establishing, as provided by law, a surcharge on residential investment property and visitor accommodations?" Thank you

NAME:

Kathryn Lutz

ADDRESS:

Po Box 1805

Makawao HI 96768

(Place comments on the back)



TO:

SEN. J Kalam English

REP. Kyle Yamashita

(To locate your senator and representative go to openstates.org)

RE:

Hawaii's public schools are underfunded, this has led to chronic teacher shortages, large class sizes, and the failure to deal with our special needs students. **I am asking you to support our keiki and our public schools, by supporting SB683, SB686, HB180, HB182.** These bills support a Constitutional Amendment that reads: "Shall the legislature fund a quality public education for all of Hawaii's children, including the recruitment and retention of teachers, lower class sizes, special education programming, career and technical education, art, music, Hawaiian studies, and Hawaiian language, by establishing, as provided by law, a surcharge on residential investment property and visitor accommodations?" Thank you.

NAME:

JAMIE GOWER

ADDRESS:

280 Pukalani St

Maunaloa, HI 96768

(Place comments on the back)



TO:

SEN.

Kalani English

REP.

Kyle Yamashita

(To locate your senator and representative go to [openstates.org](http://openstates.org))

RE:

Hawaii's public schools are underfunded, this has led to chronic teacher shortages, large class sizes, and the failure to deal with our special needs students. **I am asking you to support our keiki and our public schools, by supporting SB683, SB686, HB180, HB182.** These bills support a Constitutional Amendment that reads: "Shall the legislature fund a quality public education for all of Hawaii's children, including the recruitment and retention of teachers, lower class sizes, special education programming, career and technical education, art, music, Hawaiian studies, and Hawaiian language, by establishing, as provided by law, a surcharge on residential investment property and visitor accommodations?" Thank you.

NAME:

Brook Getton

ADDRESS:

874 Nenelea St.

Makawao, HI 96768

(Place comments on the back)



TO: SEN. English

REP. Kele Yamashita  
(To locate your senator and representative go to openstates.org)

RE: Hawaii's public schools are underfunded, this has led to chronic teacher shortages, large class sizes, and the failure to deal with our special needs students. **I am asking you to support our keiki and our public schools, by supporting SB683, SB686, HB180, HB182.** These bills support a Constitutional Amendment that reads: "Shall the legislature fund a quality public education for all of Hawaii's children, including the recruitment and retention of teachers, lower class sizes, special education programming, career and technical education, art, music, Hawaiian studies, and Hawaiian language, by establishing, as provided by law, a surcharge on residential investment property and visitor accommodations?" Thank you.

NAME: Summer Dawn Torres

ADDRESS: 332 Hibernal Street  
Makawao, HI 96708

(Place comments on the back)





TO:

SEN.

*Engle*

REP.

*Kae Yamazaki*

(To locate your senator find representative go to openstates.org)

RE:

Hawaii's public schools are underfunded, this has led to chronic teacher shortages, large class sizes, and the failure to deal with our special needs students. **I am asking you to support our keiki and our public schools, by supporting SB683, SB686, HB180, HB182.** These bills support a Constitutional Amendment that reads: "Shall the legislature fund a quality public education for all of Hawaii's children, including the recruitment and retention of teachers, lower class sizes, special education programming, career and technical education, art, music, Hawaiian studies, and Hawaiian language, by establishing, as provided by law, a surcharge on residential investment property and visitor accommodations?" Thank you.

NAME:

*Michelle Brown*

ADDRESS:

*80 Makuaiki St*

*Makawao, HI 96768*

(Place comments on the back)



HSTA  
HAWAII STATE TEACHERS ASSOCIATION

TO:

SEN. J. Kalani English

REP. Kyle T. Yamashita

(To locate your senator and representative go to [openstates.org](http://openstates.org))

RE:

Hawaii's public schools are underfunded, this has led to chronic teacher shortages, large class sizes, and the failure to deal with our special needs students. **I am asking you to support our keiki and our public schools, by supporting SB683, SB686, HB180, HB182.** These bills support a Constitutional Amendment that reads: ""Shall the legislature fund a quality public education for all of Hawaii's children, including the recruitment and retention of teachers, lower class sizes, special education programming, career and technical education, art, music, Hawaiian studies, and Hawaiian language, by establishing, as provided by law, a surcharge on residential investment property and visitor accommodations?" Thank you.

NAME:

Laurel Latimer

ADDRESS:

Po Box 86

Makawao, HI 96768

(Place comments on the back)



TO:

SEN. English

REP. Sauki

(To locate your senator and representative go to [openstates.org](http://openstates.org))

RE:

Hawaii's public schools are underfunded, this has led to chronic teacher shortages, large class sizes, and the failure to deal with our special needs students. **I am asking you to support our keiki and our public schools, by supporting SB683, SB686, HB180, HB182.** These bills support a Constitutional Amendment that reads: "Shall the legislature fund a quality public education for all of Hawaii's children, including the recruitment and retention of teachers, lower class sizes, special education programming, career and technical education, art, music, Hawaiian studies, and Hawaiian language, by establishing, as provided by law, a surcharge on residential investment property and visitor accommodations?" Thank you.

NAME:

Joseph Kutney

ADDRESS:

68 Lohi St Unit B

Kula, HI 91768

(Place comments on the back)



TO:

SEN. English

REP. Yamashita

(To locate your senator and representative go to openstates.org)

RE:

Hawaii's public schools are underfunded, this has led to chronic teacher shortages, large class sizes, and the failure to deal with our special needs students. **I am asking you to support our keiki and our public schools, by supporting SB683, SB686, HB180, HB182.** These bills support a Constitutional Amendment that reads: "Shall the legislature fund a quality public education for all of Hawaii's children, including the recruitment and retention of teachers, lower class sizes, special education programming, career and technical education, art, music, Hawaiian studies, and Hawaiian language, by establishing, as provided by law, a surcharge on residential investment property and visitor accommodations?" Thank you.

NAME:

Summer Petersen

ADDRESS:

~~2140~~ 2140 Palalani St

Palalani, HI 96768

(Place comments on the back)



TO:

SEN. English

REP. Brown Yamashita

(To locate your senator and representative go to openstates.org)

RE:

Hawaii's public schools are underfunded, this has led to chronic teacher shortages, large class sizes, and the failure to deal with our special needs students. **I am asking you to support our keiki and our public schools, by supporting SB683, SB686, HB180, HB182.** These bills support a Constitutional Amendment that reads: "Shall the legislature fund a quality public education for all of Hawaii's children, including the recruitment and retention of teachers, lower class sizes, special education programming, career and technical education, art, music, Hawaiian studies, and Hawaiian language, by establishing, as provided by law, a surcharge on residential investment property and visitor accommodations?" Thank you.

NAME:

Michelle Golis

ADDRESS:

958 Nenelea St.

Holipouale HI 96768

(Place comments on the back)



TO:

SEN.

English

REP.

Yamashita

(To locate your senator and representative go to [openstates.org](http://openstates.org))

RE:

Hawaii's public schools are underfunded, this has led to chronic teacher shortages, large class sizes, and the failure to deal with our special needs students. **I am asking you to support our keiki and our public schools, by supporting SB683, SB686, HB180, HB182.** These bills support a Constitutional Amendment that reads: "Shall the legislature fund a quality public education for all of Hawaii's children, including the recruitment and retention of teachers, lower class sizes, special education programming, career and technical education, art, music, Hawaiian studies, and Hawaiian language, by establishing, as provided by law, a surcharge on residential investment property and visitor accommodations?" Thank you.

NAME:

Negan Oye

ADDRESS:

140 Makaleianni Pl.

Makawao HI 96768

(Place comments on the back)



TO:

SEN. ~~ROBERT BATES~~

ENGLISH

REP. ~~YAMASHITA~~

(To locate your senator and representative go to openstates.org)

RE:

Hawaii's public schools are underfunded, this has led to chronic teacher shortages, large class sizes, and the failure to deal with our special needs students. **I am asking you to support our keiki and our public schools, by supporting SB683, SB686, HB180, HB182.** These bills support a Constitutional Amendment that reads: "Shall the legislature fund a quality public education for all of Hawaii's children, including the recruitment and retention of teachers, lower class sizes, special education programming, career and technical education, art, music, Hawaiian studies, and Hawaiian language, by establishing, as provided by law, a surcharge on residential investment property and visitor accommodations?" Thank you.

NAME:

Mandy Kinores

ADDRESS:

3542 Baldwin Ave

Makawao, HI 96768

(Place comments on the back)



TO:

SEN. Kalani English

REP. Kyle Yamashita

(To locate your senator and representative go to [openstates.org](http://openstates.org))

RE:

Hawaii's public schools are underfunded, this has led to chronic teacher shortages, large class sizes, and the failure to deal with our special needs students. **I am asking you to support our keiki and our public schools, by supporting SB683, SB686, HB180, HB182.** These bills support a Constitutional Amendment that reads: "Shall the legislature fund a quality public education for all of Hawaii's children, including the recruitment and retention of teachers, lower class sizes, special education programming, career and technical education, art, music, Hawaiian studies, and Hawaiian language, by establishing, as provided by law, a surcharge on residential investment property and visitor accommodations?" Thank you.

NAME:

Lehua Singh

ADDRESS:

80 Makalani Pl

Makawao, H 96708

(Place comments on the back)





TO: SEN. J. Kalani English

REP. Kyle T. Yamashita  
(To locate your senator and representative go to openstates.org)

RE: Hawaii's public schools are underfunded, this has led to chronic teacher shortages, large class sizes, and the failure to deal with our special needs students. **I am asking you to support our keiki and our public schools, by supporting SB683, SB686, HB180, HB182.** These bills support a Constitutional Amendment that reads: "Shall the legislature fund a quality public education for all of Hawaii's children, including the recruitment and retention of teachers, lower class sizes, special education programming, career and technical education, art, music, Hawaiian studies, and Hawaiian language, by establishing, as provided by law, a surcharge on residential investment property and visitor accommodations?" Thank you.

NAME: Melissa Ramos

ADDRESS: 976 Alaea St.

Makawao, HI 96768  
(Place comments on the back)



TO: SEN. Michelle Hanalei

REP. Walter T. Yamamoto  
(To locate your senator and representative go to openstates.org)

RE: Hawaii's public schools are underfunded, this has led to chronic teacher shortages, large class sizes, and the failure to deal with our special needs students. **I am asking you to support our keiki and our public schools, by supporting SB683, SB686, HB180, HB182.** These bills support a Constitutional Amendment that reads: "Shall the legislature fund a quality public education for all of Hawaii's children, including the recruitment and retention of teachers, lower class sizes, special education programming, career and technical education, art, music, Hawaiian studies, and Hawaiian language, by establishing, as provided by law, a surcharge on residential investment property and visitor accommodations?" Thank you.

NAME: Dana Careington Turnbull

ADDRESS: 1009 Hahaione Street

ROKAWOOD HI 96768  
(Place comments on the back)



TO:

SEN.

English

REP.

Yamashita

(To locate your senator and representative go to openstates.org)

RE:

Hawaii's public schools are underfunded, this has led to chronic teacher shortages, large class sizes, and the failure to deal with our special needs students. **I am asking you to support our keiki and our public schools, by supporting SB683, SB686, HB180, HB182.** These bills support a Constitutional Amendment that reads: "Shall the legislature fund a quality public education for all of Hawaii's children, including the recruitment and retention of teachers, lower class sizes, special education programming, career and technical education, art, music, Hawaiian studies, and Hawaiian language, by establishing, as provided by law, a surcharge on residential investment property and visitor accommodations?" Thank you!

NAME:

Laura Grey

ADDRESS:

2740 #2 Liholani

Pukalani HI 96768

(Place comments on the back)



TO:

SEN. English

REP. Yamashita

(To locate your senator and representative go to [openstates.org](http://openstates.org))

RE:

Hawaii's public schools are underfunded, this has led to chronic teacher shortages, large class sizes, and the failure to deal with our special needs students. **I am asking you to support our keiki and our public schools, by supporting SB683, SB686, HB180, HB182.** These bills support a Constitutional Amendment that reads: "Shall the legislature fund a quality public education for all of Hawaii's children, including the recruitment and retention of teachers, lower class sizes, special education programming, career and technical education, art, music, Hawaiian studies, and Hawaiian language, by establishing, as provided by law, a surcharge on residential investment property and visitor accommodations?" Thank you.

NAME:

Kristi Kakumahi

ADDRESS:

PO BOX 453

Makawao, HI 96768

(Place comments on the back)



TO:

SEN.

Kalani English

REP.

Kyle Yamaguchi

(To locate your senator and representative go to openstates.org)

RE:

Hawaii's public schools are underfunded, this has led to chronic teacher shortages, large class sizes, and the failure to deal with our special needs students. **I am asking you to support our keiki and our public schools, by supporting SB683, SB686, HB180, HB182.** These bills support a Constitutional Amendment that reads: "Shall the legislature fund a quality public education for all of Hawaii's children, including the recruitment and retention of teachers, lower class sizes, special education programming, career and technical education, art, music, Hawaiian studies, and Hawaiian language, by establishing, as provided by law, a surcharge on residential investment property and visitor accommodations?" Thank you.

NAME:

MANA AKINSON

ADDRESS:

1033 PALO ALTO PI.

MAKAWAO HI 96768

(Place comments on the back)



TO:

SEN. Kalani English

REP. Kyle Yamashita

(To locate your senator and representative go to [openstates.org](http://openstates.org))

RE:

Hawaii's public schools are underfunded, this has led to chronic teacher shortages, large class sizes, and the failure to deal with our special needs students. **I am asking you to support our keiki and our public schools, by supporting SB683, SB686, HB180, HB182.** These bills support a Constitutional Amendment that reads: "Shall the legislature fund a quality public education for all of Hawaii's children, including the recruitment and retention of teachers, lower class sizes, special education programming, career and technical education, art, music, Hawaiian studies, and Hawaiian language, by establishing, as provided by law, a surcharge on residential investment property and visitor accommodations?" Thank you!

NAME:

Patrick Brown

ADDRESS:

P.O. Box 1506

Maunaloa HI. 96768

(Place comments on the back)



TO:

SEN.

*Kelani English*

REP.

*Kyle Yamashita*

(To locate your senator and representative go to [openstates.org](http://openstates.org))

RE:

Hawaii's public schools are underfunded, this has led to chronic teacher shortages, large class sizes, and the failure to deal with our special needs students. **I am asking you to support our keiki and our public schools, by supporting SB683, SB686, HB180, HB182.** These bills support a Constitutional Amendment that reads: "Shall the legislature fund a quality public education for all of Hawaii's children, including the recruitment and retention of teachers, lower class sizes, special education programming, career and technical education, art, music, Hawaiian studies, and Hawaiian language, by establishing, as provided by law, a surcharge on residential investment property and visitor accommodations?" Thank you"

NAME:

*A. Emiko Joy*

ADDRESS:

*166 Ehuani St.*

*Pakelani HI 96768*

(Place comments on the back)



TO:

SEN. J. Kahanui English

REP. Kyle T. Yamashita

(To locate your senator and representative go to openstates.org)

RE:

Hawaii's public schools are underfunded, this has led to chronic teacher shortages, large class sizes, and the failure to deal with our special needs students. **I am asking you to support our keiki and our public schools, by supporting SB683, SB686, HB180, HB182.** These bills support a Constitutional Amendment that reads: "Shall the legislature fund a quality public education for all of Hawaii's children, including the recruitment and retention of teachers, lower class sizes, special education programming, career and technical education, art, music, Hawaiian studies, and Hawaiian language, by establishing, as provided by law, a surcharge on residential investment property and visitor accommodations?" Thank you.

NAME:

Danielle Hartwick

ADDRESS:

191 Alohilani St  
Pukalani, HI 96768

(Place comments on the back)





TO:

SEN. Kalani English  
REP. Kyle Yamashita

(To locate your senator and representative go to openstates.org)

RE:

Hawaii's public schools are underfunded, this has led to chronic teacher shortages, large class sizes, and the failure to deal with our special needs students. **I am asking you to support our keiki and our public schools, by supporting SB683, SB686, HB180, HB182.** These bills support a Constitutional Amendment that reads: "Shall the legislature fund a quality public education for all of Hawaii's children, including the recruitment and retention of teachers, lower class sizes, special education programming, career and technical education, art, music, Hawaiian studies, and Hawaiian language, by establishing, as provided by law, a surcharge on residential investment property and visitor accommodations?" Thank you.

NAME:

Mrs. Jackie Davis

ADDRESS:

295 Mokuahi St.

Makawao, HI 96768

(Place comments on the back)

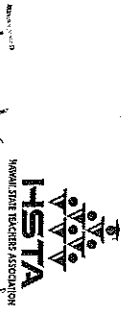

TO:

SEN. J. KAYOMI English  
REP. Kyle Yamashita

(To locate your senator and representative go to openstates.org)

RE:

Hawaii's public schools are underfunded, this has led to chronic teacher shortages, large class sizes, and the failure to deal with our special needs students. **I am asking you to support our keiki and our public schools, by supporting SB683, SB686, HB180, HB182.** These bills support a Constitutional Amendment that reads: "Shall the legislature fund a quality public education for all of Hawaii's children, including the recruitment and retention of teachers, lower class sizes, special education programming, career and technical education, art, music, Hawaiian studies, and Hawaiian language, by establishing, as provided by law, a surcharge on residential investment property and visitor accommodations?" Thank you.

NAME:

LAURENCE WULFH

ADDRESS:

1854 MOKUAHI ST.  
MAKAWAO, HI 96768

(Place comments on the back)



TO:

SEN. J. Kalani English

REP. Lynn DeLoite

(To locate your senator and representative go to [openstates.org](http://openstates.org))

RE:

Hawaii's public schools are underfunded, this has led to chronic teacher shortages, large class sizes, and the failure to deal with our special needs students. **I am asking you to support our keiki and our public schools. By supporting SB683, SB686, HB180, HB182.** These bills support a Constitutional Amendment that reads: "Shall the legislature fund a quality public education for all of Hawaii's children, including the recruitment and retention of teachers, lower class sizes, special education programming, career and technical education, art, music, Hawaiian studies, and Hawaiian language, by establishing, as provided by law, a surcharge on residential investment property and visitor accommodations?" Thank you.

NAME:

Loren Hayesman

ADDRESS:

P.O. Box 791135

Paia HI 96779

(Place comments on the back)

Malabo  
for

5000  
or  
Yelki



TO: SEN. J. Kalani English

REP. Lynn DeLoatch

(To locate your senator and representative go to openstates.org)

RE: Hawaii's public schools are underfunded, this has led to chronic teacher shortages, large class sizes, and the failure to deal with our special needs students. **I am asking you to support our keiki and our public schools, by supporting SB683, SB686, HB180, HB182.** These bills support a Constitutional Amendment that reads: "Shall the legislature fund a quality public education for all of Hawaii's children, including the recruitment and retention of teachers, lower class sizes, special education programming, career and technical education, art, music, Hawaiian studies, and Hawaiian language, by establishing, as provided by law, a surcharge on residential investment property and visitor accommodations?" Thank you.

NAME: Lia Kiera-De Souza

ADDRESS: PO BOX 791653 Paia HI 96779

(Place comments on the back)

As a 4<sup>th</sup> generation Maui resident

I feel that the state is failing

~~the~~ at supporting local families.

STOP GIVING NON-RESIDENTS the  
right to tax privileges, land use  
privileges, etc.

I want to help Maui kids, and I  
cannot do it at this rate of pay much  
longer. I just can't afford rent, bills,  
etc. and already work 2+ jobs.

Mauiho  
DO WHAT IS RIGHT FOR THE LOCAL FAMILIES.



TO:

SEN. S. Karami English

REP. Lynn DeCote

(To locate your senator and representative go to openstates.org)

RE:

Hawaii's public schools are underfunded, this has led to chronic teacher shortages, large class sizes, and the failure to deal with our special needs students. **I am asking you to support our keiki and our public schools, by supporting SB683, SB686, HB180, HB182.** These bills support a Constitutional Amendment that reads: ""Shall the legislature fund a quality public education for all of Hawaii's children, including the recruitment and retention of teachers, lower class sizes, special education programming, career and technical education, art, music, Hawaiian studies, and Hawaiian language, by establishing, as provided by law, a surcharge on residential investment property and visitor accommodations?" Thank you.

NAME:

Meilina D'Auria

ADDRESS:

597 Pani Ka St. Paia HI

96779

(Place comments on the back)

"Children are the world's  
most valuable resource and  
it's best hope for the future."  
- John F. Kennedy





TO:

SEN. Baker

REP. ~~Chris Brown~~ McKelvey

(To locate your senator and representative go to openstates.org)

RE:

Hawaii's public schools are underfunded, this has led to chronic teacher shortages, large class sizes, and the failure to deal with our special needs students. **I am asking you to support our keiki and our public schools, by supporting SB683, SB686, HB180, HB182.** These bills support a Constitutional Amendment that reads: "Shall the legislature fund a quality public education for all of Hawaii's children, including the recruitment and retention of teachers, lower class sizes, special education programming, career and technical education, art, music, Hawaiian studies, and Hawaiian language, by establishing, as provided by law, a surcharge on residential investment property and visitor accommodations?" Thank you.

NAME:

Melissa Fraas

ADDRESS:

PO Box 991453  
Poia, HI 96779

(Place comments on the back)



TO:

SEN. English

REP. ~~DeFate~~

DeFate

(To locate your senator and representative go to openstates.org)

RE:

Hawaii's public schools are underfunded, this has led to chronic teacher shortages, large class sizes, and the failure to deal with our special needs students. **I am asking you to support our keiki and our public schools, by supporting SB683, SB686, HB180, HB182.** These bills support a Constitutional Amendment that reads: "Shall the legislature fund a quality public education for all of Hawaii's children, including the recruitment and retention of teachers, lower class sizes, special education programming, career and technical education, art, music, Hawaiian studies, and Hawaiian language, by establishing, as provided by law, a surcharge on residential investment property and visitor accommodations?" Thank you.

NAME:

Melakai Jensen

ADDRESS:

P.O. Box 700067  
Dain, HI 96779

(Place comments on the back)



TO:

SEN. Curtis Ikin

Rep. Adriano

REP. Yonke

Recruit Call Reps

(To locate your senator and representative go to [openstates.org](http://openstates.org))

RE:

Hawaii's public schools are underfunded, this has led to chronic teacher shortages, large class sizes, and the failure to deal with our special needs students. **I am asking you to support our keiki and our public schools, by supporting SB683, SB686, HB180, HB132.** These bills support a Constitutional Amendment that reads: "Shall the legislature fund a quality public education for all of Hawaii's children, including the recruitment and retention of teachers, lower class sizes, special education programming, career and technical education, art, music, Hawaiian studies, and Hawaiian language, by establishing, as provided by law, a surcharge on residential investment property and visitor accommodations?" Thank YOU.

NAME:

Margaret Shephard

ADDRESS:

547 Palani Rd Pt A HI 96779

Please raise the for the non-home-  
(Place comments on the back)  
owner Rentals - just for most accomo



TO:

SEN.

English

REP.

JANASHIYA

(To locate your senator and representative go to openstates.org)

RE:

Hawaii's public schools are underfunded, this has led to chronic teacher shortages, large class sizes, and the failure to deal with our special needs students. **I am asking you to support our keiki and our public schools, by supporting SB683, SB686, HB180, HB182.** These bills support a Constitutional Amendment that reads: "Shall the legislature fund a quality public education for all of Hawaii's children, including the recruitment and retention of teachers, lower class sizes, special education programming, career and technical education, art, music, Hawaiian studies, and Hawaiian language, by establishing, as provided by law, a surcharge on residential investment property and visitor accommodations?" Thank you.

NAME:

Janelle Wilson

ADDRESS:

580 Piliako St.

Paia HI 96779

(Place comments on the back)



TO:

SEN.

Kalani English / Baker

REP.

Ina Souki

(To locate your senator and representative go to [openstates.org](http://openstates.org))

RE:

Hawaii's public schools are underfunded, this has led to chronic teacher shortages, large class sizes, and the failure to deal with our special needs students. **I am asking you to support our keiki and our public schools, by supporting SB683, SB686, HB180, HB182.** These bills support a Constitutional Amendment that reads: "Shall the legislature fund a quality public education for all of Hawaii's children, including the recruitment and retention of teachers, lower class sizes, special education programming, career and technical education, art, music, Hawaiian studies, and Hawaiian language, by establishing, as provided by law, a surcharge on residential investment property and visitor accommodations?" Thank you.

NAME:

Ane Summers

ADDRESS:

2366 Waipua St.

Pala HI 96779

(Place comments on the back)



TO:

SEN.

Agnew

REP.

Yamashita

(To locate your senator and representative go to [openstates.org](http://openstates.org))

RE:

Hawaii's public schools are underfunded, this has led to chronic teacher shortages, large class sizes, and the failure to deal with our special needs students. **I am asking you to support our keiki and our public schools. By supporting SB683, SB686, HB180, HB182.** These bills support a Constitutional Amendment that reads: "Shall the legislature fund a quality public education for all of Hawaii's children, including the recruitment and retention of teachers, lower class sizes, special education programming, career and technical education, art, music, Hawaiian studies, and Hawaiian language, by establishing, as provided by law, a surcharge on residential investment property and visitor accommodations?" Thank you.

NAME:

Diane Ima

ADDRESS:

381-A Keolu St.

Waialua

(Place comments on the back)



TO:

SEN. Engelsh

REP. Yamaoka  
(To locate your senator and representative go to [openstates.org](http://openstates.org))

RE:

Hawaii's public schools are underfunded, this has led to chronic teacher shortages, large class sizes, and the failure to deal with our special needs students. **I am asking you to support our keiki and our public schools, by supporting SB683, SB686, HB180, HB182.** These bills support a Constitutional Amendment that reads: "Shall the legislature fund a quality public education for all of Hawaii's children, including the recruitment and retention of teachers, lower class sizes, special education programming, career and technical education, art, music, Hawaiian studies, and Hawaiian language, by establishing, as provided by law, a surcharge on residential investment property and visitor accommodations?" Thank you.

NAME:

Kelli Meade

ADDRESS:

P.O. Box 750722

Paia HI 96775

(Place comments on the back)



TO:

SEN. English / Baker

REP. Jim / Souki

(To locate your senator and representative go to [openstates.org](http://openstates.org))

RE:

Hawaii's public schools are underfunded, this has led to chronic teacher shortages, large class sizes, and the failure to deal with our special needs students. **I am asking you to support our keiki and our public schools. By supporting SB683, SB686, HB180, HB182.** These bills support a Constitutional Amendment that reads: "Shall the legislature fund a quality public education for all of Hawaii's children, including the recruitment and retention of teachers, lower class sizes, special education programming, career and technical education, art, music, Hawaiian studies, and Hawaiian language, by establishing, as provided by law, a surcharge on residential investment property and visitor accommodations?" Thank you.

NAME:

Anne Summers

ADDRESS:

2366 Waipua St.  
Paia, HI 96779

(Place comments on the back)





TO:

SEN. Kalani English

REP. Yamashita

(To locate your senator and representative go to [openstates.org](http://openstates.org))

RE:

Hawaii's public schools are underfunded, this has led to chronic teacher shortages, large class sizes, and the failure to deal with our special needs students. **I am asking you to support our keiki and our public schools, by supporting SB683, SB686, HB180, HB182.** These bills support a Constitutional Amendment that reads: "Shall the legislature fund a quality public education for all of Hawaii's children, including the recruitment and retention of teachers, lower class sizes, special education programming, career and technical education, art, music, Hawaiian studies, and Hawaiian language, by establishing, as provided by law, a surcharge on residential investment property and visitor accommodations?" Thank you.

NAME:

Denise Gima

ADDRESS:

PO Box 880048 Pukalani 96788

(Place comments on the back)



TO:

SEN. Roz Baker

REP. Kyle Yamashita

(To locate your senator and representative go to openstates.org)

RE:

Hawaii's public schools are underfunded, this has led to chronic teacher shortages, large class sizes, and the failure to deal with our special needs students. **I am asking you to support our keiki and our public schools, by supporting SB683, SB686, HB180, HB182.** These bills support a Constitutional Amendment that reads: "Shall the legislature fund a quality public education for all of Hawaii's children, including the recruitment and retention of teachers, lower class sizes, special education programming, career and technical education, art, music, Hawaiian studies, and Hawaiian language, by establishing, as provided by law, a surcharge on residential investment property and visitor accommodations?" Thank you.

NAME:

Mary Jean S. Bejn

ADDRESS:

PO Box 880468

Pukalani, HI 96788

(Place comments on the back)



TO:

SEN. Kalani English

REP. Kyle Yamashita  
(To locate your senator and representative go to openstates.org)

RE:

Hawaii's public schools are underfunded, this has led to chronic teacher shortages, large class sizes, and the failure to deal with our special needs students. **I am asking you to support our keiki and our public schools, by supporting SB683, SB686, HB180, HB182.** These bills support a Constitutional Amendment that reads: "Shall the legislature fund a quality public education for all of Hawaii's children, including the recruitment and retention of teachers, lower class sizes, special education programming, career and technical education, art, music, Hawaiian studies, and Hawaiian language, by establishing, as provided by law, a surcharge on residential investment property and visitor accommodations?" Thank you.

NAME:

Amber Olson

ADDRESS:

P.O. BOX 880712  
Pukalani, HI 96788  
(Place comments on the back)



TO: SEN. English

REP. Yoshida

(To locate your senator and representative go to [openstates.org](http://openstates.org))

RE: Hawaii's public schools are underfunded, this has led to chronic teacher shortages, large class sizes, and the failure to deal with our special needs students. **I am asking you to support our keiki and our public schools, by supporting SB683, SB686, HB180, HB182.** These bills support a Constitutional Amendment that reads: "Shall the legislature fund a quality public education for all of Hawaii's children, including the recruitment and retention of teachers, lower class sizes, special education programming, career and technical education, art, music, Hawaiian studies, and Hawaiian language, by establishing, as provided by law, a surcharge on residential investment property and visitor accommodations?" Thank you.

NAME: Julia Brunson

ADDRESS: P.O. Box 880642

Pakalani, HI 96788

(Place comments on the back)



TO:

SEN.

Eng

REP.

Yamashita

(To locate your senator and representative go to openstates.org)

RE:

Hawaii's public schools are underfunded, this has led to chronic teacher shortages, large class sizes, and the failure to deal with our special needs students. **I am asking you to support our keiki and our public schools, by supporting SB683, SB686, HB180, HB182.** These bills support a Constitutional Amendment that reads: "Shall the legislature fund a quality public education for all of Hawaii's children, including the recruitment and retention of teachers, lower class sizes, special education programming, career and technical education, art, music, Hawaiian studies, and Hawaiian language, by establishing, as provided by law, a surcharge on residential investment property and visitor accommodations?" Thank you.

NAME:

Joy Holmboe

ADDRESS:

P.O. Box 880994

Hukilani St I 96788

(Place comments on the back)



TO:

SEN.

English

REP.

Yamashita

(To locate your senator and representative go to [openstates.org](http://openstates.org))

RE:

Hawaii's public schools are underfunded, this has led to chronic teacher shortages, large class sizes, and the failure to deal with our special needs students. **I am asking you to support our keiki and our public schools, by supporting SB683, SB686, HB180, HB182.** These bills support a Constitutional Amendment that reads: "We Shall the legislature fund a quality public education for all of Hawaii's children, including the recruitment and retention of teachers, lower class sizes, special education programming, career and technical education, art, music, Hawaiian studies, and Hawaiian language, by establishing, as provided by law, a surcharge on residential investment property and visitor accommodations?" Thank you

NAME:

Pamela Whitner

ADDRESS:

PO Box 880679

Pukalani, HI. 96788

(Place comments on the back)



TO:

SEN. English

REP. Swick

(To locate your senator and representative go to openstates.org)

RE:

Hawaii's public schools are underfunded, this has led to chronic teacher shortages, large class sizes, and the failure to deal with our special needs students. **I am asking you to support our keiki and our public schools, by supporting SB683, SB686, HB180, HB182.** These bills support a Constitutional Amendment that reads: "Shall the legislature fund a quality public education for all of Hawaii's children, including the recruitment and retention of teachers, lower class sizes, special education programming, career and technical education, art, music, Hawaiian studies, and Hawaiian language, by establishing, as provided by law, a surcharge on residential investment property and visitor accommodations?" Thank you.

NAME:

Lelekuha

ADDRESS:

217 Honolulu Ln #1701

Waikeala HI 96793

(Place comments on the back)

Our SPED teachers need the  
support and training to provide  
the best instructional practices  
to our students.





TO: SEN. English Kalani

REP. Suzuki, Joe  
(To locate your senator and representative go to [openstates.org](http://openstates.org))

RE: Hawaii's public schools are underfunded, this has led to chronic teacher shortages, large class sizes, and the failure to deal with our special needs students. **I am asking you to support our keiki and our public schools, by supporting SB683, SB686, HB180, HB182.** These bills support a Constitutional Amendment that reads: "Shall the legislature fund a quality public education for all of Hawaii's children, including the recruitment and retention of teachers, lower class sizes, special education programming, career and technical education, art, music, Hawaiian studies, and Hawaiian language, by establishing, as provided by law, a surcharge on residential investment property and visitor accommodations?" Thank you.

NAME: Michelle Suzuki

ADDRESS: 538 Kimiohia Street

Wailuku, HI 96799  
(Place comments on the back)

I am asking you to support our kids  
and our public schools, by supporting  
SB683, SB686, HB180, ~~SB~~ HB182,



TO:

SEN.

KALANUI ENGLISH

REP.

JOE SOOGE

(To locate your senator and representative go to openstates.org)

RE:

Hawaii's public schools are underfunded, this has led to chronic teacher shortages, large class sizes, and the failure to deal with our special needs students. **I am asking you to support our keiki and our public schools, by supporting SB683, SB686, HB180, HB182.** These bills support a Constitutional Amendment that reads: "I shall the legislature fund a quality public education for all of Hawaii's children, including the recruitment and retention of teachers, lower class sizes, special education programming, career and technical education, art, music, Hawaiian studies, and Hawaiian language, by establishing, as provided by law, a surcharge on residential investment property and visitor accommodations?" Thank you.

NAME:

MICHAEL BALANBITAD

ADDRESS:

246 CAU OCIWA CP

WAILUKU, HI 96795

(Place comments on the back)

Also funds a quality  
Physical Education program.



TO:

SEN.

Rosalyn H. Baker

REP.

Kehiela Ina  
(To locate your senator and representative go to [openstates.org](http://openstates.org))

RE:

Hawaii's public schools are underfunded, this has led to chronic teacher shortages, large class sizes, and the failure to deal with our special needs students. **I am asking you to support our keiki and our public schools, by supporting SB683, SB686, HB180, HB182.** These bills support a Constitutional Amendment that reads: "Shall the legislature fund a quality public education for all of Hawaii's children, including the recruitment and retention of teachers, lower class sizes, special education programming, career and technical education, art, music, Hawaiian studies, and Hawaiian language, by establishing, as provided by law, a surcharge on residential investment property and visitor accommodations?" Thank you.

NAME:

Vilki Valentine

ADDRESS:

323 Wasinghia Street

Kihei, HI 96793

(Place comments on the back)

PLEASE SUPPORT your

teachers and Keiki!!!



TO: SEN. ROZ BAKER

REP. JOE SOWKI  
(To locate your senator and representative go to [openstates.org](http://openstates.org))

RE: Hawaii's public schools are underfunded, this has led to chronic teacher shortages, large class sizes, and the failure to deal with our special needs students. **I am asking you to support our keiki and our public schools, by supporting SB683, SB686, HB180, HB182.** These bills support a Constitutional Amendment that reads: "Shall the legislature fund a quality public education for all of Hawaii's children, including the recruitment and retention of teachers, lower class sizes, special education programming, career and technical education, art, music, Hawaiian studies, and Hawaiian language, by establishing, as provided by law, a surcharge on residential investment property and visitor accommodations?" Thank YOU.

NAME: Loyce Yamawaki

ADDRESS: 775 Maalani St.

Waialua HI 96793  
(Place comments on the back)

I am a Sr. in the Hawaii' public

school system and inspire you to assist the Public Schools as I have benefited tremendously from attending public schools. The teachers, the experiences and learning I gained stands up to any private school experience and as they say 'the general population is deserving of such funding'.





TO:

SEN. Kalani English & Keith Ayarau

REP. ~~Walter Berggren~~ Justin Woodson  
(To locate your senator and representative go to openstates.org)

RE:

Hawaii's public schools are underfunded, this has led to chronic teacher shortages, large class sizes, and the failure to deal with our special needs students. **I am asking you to support our keiki and our public schools, by supporting SB683, SB686, HB180, HB182.** These bills support a Constitutional Amendment that reads: "Shall the legislature fund a quality public education for all of Hawaii's children, including the recruitment and retention of teachers, lower class sizes, special education programming, career and technical education, art, music, Hawaiian studies, and Hawaiian language, by establishing, as provided by law, a surcharge on residential investment property and visitor accommodations?" Thank you.

NAME:

Jennifer Saito

ADDRESS:

752 South Alu Road  
Wailuku HI 96793

(Place comments on the back)

Our students need & deserve more  
from our state. They are falling behind  
and as teachers, we are trying our best  
to help them. It is so difficult when  
we don't have enough resources for them.  
Our state is failing our students and  
they are suffering. Please help us  
raise our students up so they can  
be productive & confident members of  
society. Thank you so much for  
your consideration.



TO:

SEN. Gilbert Keita Agaian

REP. Joseph Saei

(To locate your senator and representative go to [openstates.org](http://openstates.org))

RE:

Hawaii's public schools are underfunded, this has led to chronic teacher shortages, large class sizes, and the failure to deal with our special needs students. **I am asking you to support our keiki and our public schools, by supporting SB683, SB686, HB180, HB182.** These bills support a Constitutional Amendment that reads: "Shall the legislature fund a quality public education for all of Hawaii's children, including the recruitment and retention of teachers, lower class sizes, special education programming, career and technical education, art, music, Hawaiian studies, and Hawaiian language, by establishing, as provided by law, a surcharge on residential investment property and visitor accommodations?" Thank you.

NAME:

Till Saei

ADDRESS:

53 Kamaipo Pl.

Waialeale HI 96793

(Place comments on the back)

Every year I watch students sit in classes with long-term subs and learn little to nothing. Those vacancies are increasing every year. We must invest in our future and give all students an opportunity to receive quality education. Our good teachers are leaving because they can't afford to stay. Our students are suffering! Please support!



TO: SEN. Keith Agaran

REP. Sauki  
(To locate your senator and representative go to openstates.org)

RE: Hawaii's public schools are underfunded, this has led to chronic teacher shortages, large class sizes, and the failure to deal with our special needs students. **I am asking you to support our keiki and our public schools, by supporting SB683, SB686, HB180, HB182.** These bills support a Constitutional Amendment that reads: "Shall the legislature fund a quality public education for all of Hawaii's children, including the recruitment and retention of teachers, lower class sizes, special education programming, career and technical education, art, music, Hawaiian studies, and Hawaiian language, by establishing, as provided by law, a surcharge on residential investment property and visitor accommodations?" Thank you.

NAME: Barry T. Takahashi

ADDRESS: 26 Kaloopa Place

Wailuku, HI 96793

(Place comments on the back)

Please put our keiki  
first. For this generation,  
and our future generations.  
I am born & raised Maui!  
Please consider our  
ancestors and what they  
stood for...



TO:

SEN. English, Kulan

REP. Souki, Joe

(To locate your senator and representative go to [openstates.org](http://openstates.org))

RE:

Hawaii's public schools are underfunded, this has led to chronic teacher shortages, large class sizes, and the failure to deal with our special needs students. **I am asking you to support our keiki and our public schools, by supporting SB683, SB686, HB180, HB182.** These bills support a Constitutional Amendment that reads: "Shall the legislature fund a quality public education for all of Hawaii's children, including the recruitment and retention of teachers, lower class sizes, special education programming, career and technical education, art, music, Hawaiian studies, and Hawaiian language, by establishing, as provided by law, a surcharge on residential investment property and visitor accommodations?" Thank you.

NAME:

Melissa Perez

ADDRESS:

1313 Kawika Pl.

Wailuku, HI 96793

(Place comments on the back)

Thank a teacher that  
you can read this!

Support teachers  
and our children!

If you want respect  
show us respect!





TO: SEN. Gil Keith-Agaran

REP. ~~Keith-Agaran~~ Joseph Souki  
(To locate your senator and representative go to openstates.org)

RE: Hawaii's public schools are underfunded, this has led to chronic teacher shortages, large class sizes, and the failure to deal with our special needs students. I am asking you to support our keiki and our public schools, by supporting SB683, SB686, HB180, HB182. These bills support a Constitutional Amendment that reads: "Shall the legislature fund a quality public education for all of Hawaii's children, including the recruitment and retention of teachers, lower class sizes, special education programming, career and technical education, art, music, Hawaiian studies, and Hawaiian language, by establishing, as provided by law, a surcharge on residential investment property and visitor accommodations?" Thank you.

NAME: Shari Okada

ADDRESS: 1004 ARAIKI PLACE

WAILUKU, HI 96793  
(Place comments on the back)

Please help support our Keiki  
by funding Public Education so  
that all can have a quality education.  
Let's think win-win.



TO:

SEN. Gilboa S.C. Keith - Agrew

REP. Joseph M. Souki

(To locate your senator and representative go to [openstates.org](http://openstates.org))

RE:

Hawaii's public schools are underfunded, this has led to chronic teacher shortages, large class sizes, and the failure to deal with our special needs students. **I am asking you to support our keiki and our public schools, by supporting SB683, SB686, HB180, HB182.** These bills support a Constitutional Amendment that reads: "Shall the legislature fund a quality public education for all of Hawaii's children, including the recruitment and retention of teachers, lower class sizes, special education programming, career and technical education, art, music, Hawaiian studies, and Hawaiian language, by establishing, as provided by law, a surcharge on residential investment property and visitor accommodations?" Thank YOU.

NAME:

RoseLani M. Amaki

ADDRESS:

198 Kaulana Na Pua Circle

Waialuku, HI 96799

(Place comments on the back)

We are definitely unfunded. Please help us take steps to make noticeable differences in our schools. In order to better support our students, we need to ensure we have the funds needed to contribute to costs that will enable us to take those steps.



TO:

~~SEN.~~ *Souki*

~~REP.~~ *Aau'ian*  
(To locate your senator and representative go to openstates.org)

RE:

Hawaii's public schools are underfunded, this has led to chronic teacher shortages, large class sizes, and the failure to deal with our special needs students. **I am asking you to support our keiki and our public schools, by supporting SB683, SB686, HB180, HB182.** These bills support a Constitutional Amendment that reads: "Shall the legislature fund a quality public education for all of Hawaii's children, including the recruitment and retention of teachers, lower class sizes, special education programming, career and technical education, art, music, Hawaiian studies, and Hawaiian language, by establishing, as provided by law, a surcharge on residential investment property and visitor accommodations?" Thank you.

NAME:

*Shada Sasai*

ADDRESS:

*145 Kamahele Circle  
Waialua HI 96793*

(Place comments on the back)

Teachers should not have to  
get a second job to make  
ends meet. Please support  
us, and that shows support  
for our keiki, our future.



TO:

Rep. Jos Sunko  
SEN. Gilbert Lele-Apoua  
REP. (To locate your senator and representative go to openstates.org)

RE:

Hawaii's public schools are underfunded, this has led to chronic teacher shortages, large class sizes, and the failure to deal with our special needs students. **I am asking you to support our keiki and our public schools, by supporting SB683, SB686, HB180, HB182.** These bills support a Constitutional Amendment that reads: "Shall the legislature fund a quality public education for all of Hawaii's children, including the recruitment and retention of teachers, lower class sizes, special education programming, career and technical education, art, music, Hawaiian studies, and Hawaiian language, by establishing, as provided by law, a surcharge on residential investment property and visitor accommodations?" Thank you.

NAME:

Maria Hono

ADDRESS:

PO Box 93075  
Milwaukee HI 96723

(Place comments on the back)

Alpha Uncle Joe + Mr. Keith -  
Agarwal,

Our schools need greater funding  
to increase teacher pay so we can  
retain quality teachers! Please support  
SB683, SB6, HB180, 182.

Mahals!

Murphy

Emerson, Baldwin High School  
17+ years





TO: SEN. Gilbert Keith-Agarua

REP. Joseph Souki  
(To locate your senator and representative go to [openstates.org](http://openstates.org))

RE: Hawaii's public schools are underfunded, this has led to chronic teacher shortages, large class sizes, and the failure to deal with our special needs students. **I am asking you to support our keiki and our public schools, by supporting SB683, SB686, HB180, HB182.** These bills support a Constitutional Amendment that reads: "Shall the legislature fund a quality public education for all of Hawaii's children, including the recruitment and retention of teachers, lower class sizes, special education programming, career and technical education, art, music, Hawaiian studies, and Hawaiian language, by establishing, as provided by law, a surcharge on residential investment property and visitor accommodations?" Thank you.

NAME: David Negaard

ADDRESS: 980 Eha St #203

Wailuku HI 96793  
(Place comments on the back)

Let the citizens decide!  
We all have to live with the  
consequences of poor education  
funding; we cannot afford to  
underfund schools. Those who  
face a future that will either  
be peopled by citizens well educated  
or poorly educated have a vested  
interest in school funding.



TO:

SEN. Keith Ageron

REP. Sooki

(To locate your senator and representative go to openstates.org)

RE:

Hawaii's public schools are underfunded, this has led to chronic teacher shortages, large class sizes, and the failure to deal with our special needs students. **I am asking you to support our keiki and our public schools, by supporting SB683, SB686, HB180, HB182.** These bills support a Constitutional Amendment that reads: "Shall the legislature fund a quality public education for all of Hawaii's children, including the recruitment and retention of teachers, lower class sizes, special education programming, career and technical education, art, music, Hawaiian studies, and Hawaiian language, by establishing, as provided by law, a surcharge on residential investment property and visitor accommodations?" Thank you.

NAME:

Diana Ison

ADDRESS:

886 Ho'ow. St. Waiolo, Hawaii

(Place comments on the back)

I am a 26 Year old, Special education  
teacher of 9 years. I want to ~~help~~ help our  
students who need extra supports. But  
this is difficult for a young teacher  
who is trying to get by with low pay.

Please Help!



TO: SEN. Gail Keith - Agaren

REP. ~~Sitter~~ ~~Agaren~~ Joseph Souki  
(To locate your senator and representative go to openstates.org)

RE: Hawaii's public schools are underfunded, this has led to chronic teacher shortages, large class sizes, and the failure to deal with our special needs students. **I am asking you to support our keiki and our public schools, by supporting SB683, SB686, HB180, HB182.** These bills support a Constitutional Amendment that reads: "Shall the legislature fund a quality public education for all of Hawaii's children, including the recruitment and retention of teachers, lower class sizes, special education programming, career and technical education, art, music, Hawaiian studies, and Hawaiian language, by establishing, as provided by law, a surcharge on residential investment property and visitor accommodations?" Thank you.

NAME: Dayni Shimamura

ADDRESS: 246 S. Alu Rd.

Wailuku, HI 96793  
(Place comments on the back)

Please support teachers  
by offering a fair contract  
that compensates teachers  
for the work we do.

Fifty percent of new teachers  
leave the profession and  
students deserve highly  
trained teachers instead of  
substitutes.



SEN. \_\_\_\_\_

REP. Joe Souki  
(To locate your senator and representative go to openstates.org)

RE: Hawaii's public schools are underfunded, this has led to chronic teacher shortages, large class sizes, and the failure to deal with our special needs students. **I am asking you to support our keiki and our public schools, by supporting SB683, SB686, HB180, HB182.** These bills support a Constitutional Amendment that reads: "Shall the legislature fund a quality public education for all of Hawaii's children, including the recruitment and retention of teachers, lower class sizes, special education programming, career and technical education, art, music, Hawaiian studies, and Hawaiian language, by establishing, as provided by law, a surcharge on residential investment property and visitor accommodations?" Thank you.

NAME: Timothy Stewart

ADDRESS: 36 Iao Loop Mailbox H196793

\_\_\_\_\_  
(Place comments on the back)

I've gotten you

sponges for many

years and I saw

you

waving

at the side of

the Kakuhi Beach Road

near the harbor and trucks





TO: SEN. Gil Keith - Agarran

REP. \_\_\_\_\_  
(To locate your senator and representative go to openstates.org)

RE: Hawaii's public schools are underfunded, this has led to chronic teacher shortages, large class sizes, and the failure to deal with our special needs students. **I am asking you to support our keiki and our public schools, by supporting SB683, SB686, HB180, HB182.** These bills support a Constitutional Amendment that reads: "Shall the legislature fund a quality public education for all of Hawaii's children, including the recruitment and retention of teachers, lower class sizes, special education programming, career and technical education, art, music, Hawaiian studies, and Hawaiian language, by establishing, as provided by law, a surcharge on residential investment property and visitor accommodations?" Thank you.

NAME: Timothy Stewart  
ADDRESS: 36 Tao Loop Wailuku HI 96793

(Place comments on the back)

I remember Leila from

Mari Maren when I

did my student teaching

~~13~~ 13 years ago.

I saw you at the

campout w/ Mr. Browning

I'm from Guam



TO:

SEN. Gilbert S.C. Keith-Abogren

REP. Joseph M. Souki

(To locate your senator and representative go to [openstates.org](http://openstates.org))

RE:

Hawaii's public schools are underfunded, this has led to chronic teacher shortages, large class sizes, and the failure to deal with our special needs students. **I am asking you to support our keiki and our public schools, by supporting SB683, SB686, HB180, HB182.** These bills support a Constitutional Amendment that reads: ""Shall the legislature fund a quality public education for all of Hawaii's children, including the recruitment and retention of teachers, lower class sizes, special education programming, career and technical education, art, music, Hawaiian studies, and Hawaiian language, by establishing, as provided by law, a surcharge on residential investment property and visitor accommodations?" Thank You.

NAME:

Kelley Tambo

ADDRESS:

1120 Nakulouai St.

Maunaloa, HI 96708

(Place comments on the back)

Please support teachers  
and public education in Hawaii.



TO:

SEN. Keith Agarran

REP. Souki

(To locate your senator and representative go to [openstates.org](http://openstates.org))

RE:

Hawaii's public schools are underfunded, this has led to chronic teacher shortages, large class sizes, and the failure to deal with our special needs students. **I am asking you to support our keiki and our public schools, by supporting SB683, SB686, HB180, HB182.** These bills support a Constitutional Amendment that reads: "Shall the legislature fund a quality public education for all of Hawaii's children, including the recruitment and retention of teachers, lower class sizes, special education programming, career and technical education, art, music, Hawaiian studies, and Hawaiian language, by establishing, as provided by law, a surcharge on residential investment property and visitor accommodations?" Thank you.

NAME:

Monica Kramp

2125 Kahakili Hwy

Waialuku, HI 96793

ADDRESS:

(Place comments on the back)

I agree.



TO:

SEN. Keith - Agarran

REP. Souki

(To locate your senator and representative go to [openstates.org](http://openstates.org))

RE:

Hawaii's public schools are underfunded, this has led to chronic teacher shortages, large class sizes, and the failure to deal with our special needs students. **I am asking you to support our keiki and our public schools, by supporting SB683, SB686, HB180, HB182.** These bills support a Constitutional Amendment that reads: "Shall the legislature fund a quality public education for all of Hawaii's children, including the recruitment and retention of teachers, lower class sizes, special education programming, career and technical education, art, music, Hawaiian studies, and Hawaiian language, by establishing, as provided by law, a surcharge on residential investment property and visitor accommodations?" Thank you.

NAME:

Chrissa Takahashi

ADDRESS:

26 Kolopua Place

Wailuku HI 96793

(Place comments on the back)

Please help us get the  
schools our keiki deserve.





TO:

SEN. Gilbert Keith-Agarun

REP. Joe Souki

(To locate your senator and representative go to [openstates.org](http://openstates.org))

RE:

Hawaii's public schools are underfunded, this has led to chronic teacher shortages, large class sizes, and the failure to deal with our special needs students. **I am asking you to support our keiki and our public schools, by supporting SB683, SB686, HB180, HB182.** These bills support a Constitutional Amendment that reads: "Shall the legislature fund a quality public education for all of Hawaii's children, including the recruitment and retention of teachers, lower class sizes, special education programming, career and technical education, art, music, Hawaiian studies, and Hawaiian language, by establishing, as provided by law, a surcharge on residential investment property and visitor accommodations?" Thank you.

NAME:

Joyce Chan

ADDRESS:

53 Laukoha St. # 2303

Wailuku, HI 96793

(Place comments on the back)

To attract and retain our  
teachers we need better pay.  
especially our new teachers.



TO:

SEN. Keith Agartan  
REP. SOUKI

(To locate your senator and representative go to openstates.org)

RE:

Hawaii's public schools are underfunded, this has led to chronic teacher shortages, large class sizes, and the failure to deal with our special needs students. **I am asking you to support our keiki and our public schools, by supporting SB683, SB686, HB180, HB182.** These bills support a Constitutional Amendment that reads: "Shall the legislature fund a quality public education for all of Hawaii's children, including the recruitment and retention of teachers, lower class sizes, special education programming, career and technical education, art, music, Hawaiian studies, and Hawaiian language, by establishing, as provided by law, a surcharge on residential investment property and visitor accommodations?" Thank you.

NAME:

Nicole Yamamoto

ADDRESS:

(Place comments on the back)



TO:

SEN. Gilbert S.C. Keith-Argan

REP. Joseph M. Soreki

(To locate your senator and representative go to [openstates.org](http://openstates.org))

RE:

Hawaii's public schools are underfunded, this has led to chronic teacher shortages, large class sizes, and the failure to deal with our special needs students. **I am asking you to support our keiki and our public schools, by supporting SB683, SB686, HB180, HB182.** These bills support a Constitutional Amendment that reads: "Shall the legislature fund a quality public education for all of Hawaii's children, including the recruitment and retention of teachers, lower class sizes, special education programming, career and technical education, art, music, Hawaiian studies, and Hawaiian language, by establishing, as provided by law, a surcharge on residential investment property and visitor accommodations?" Thank you.

NAME:

Chris Kawaini Kuikala Garcia

ADDRESS:

33 Old Place

Maui, HI 96793

(Place comments on the back)

ing



TO: SEN. G. Agnew

REP. \_\_\_\_\_  
(To locate your senator and representative go to openstates.org)

RE: Hawaii's public schools are underfunded, this has led to chronic teacher shortages, large class sizes, and the failure to deal with our special needs students. **I am asking you to support our keiki and our public schools, by supporting SB683, SB686, HB180, HB182.** These bills support a Constitutional Amendment that reads: "Shall the legislature fund a quality public education for all of Hawaii's children, including the recruitment and retention of teachers, lower class sizes, special education programming, career and technical education, art, music, Hawaiian studies, and Hawaiian language, by establishing, as provided by law, a surcharge on residential investment property and visitor accommodations?" Thank you.

NAME: Maile Viera

ADDRESS: 80 HAKUHEE WAY

WAILUKU, HI 96793

(Place comments on the back)



TO:

SEN. Keith - Apperson

REP.

(To locate your senator and representative go to [openstates.org](http://openstates.org))

RE:

Hawaii's public schools are underfunded, this has led to chronic teacher shortages, large class sizes, and the failure to deal with our special needs students. **I am asking you to support our keiki and our public schools, by supporting SB683, SB686, HB180, HB182.** These bills support a Constitutional Amendment that reads: "Shall the legislature fund a quality public education for all of Hawaii's children, including the recruitment and retention of teachers, lower class sizes, special education programming, career and technical education, art, music, Hawaiian studies, and Hawaiian language, by establishing, as provided by law, a surcharge on residential investment property and visitor accommodations?" Thank you.

NAME:

Jackie Muka'i

ADDRESS:

620 Halemalu Pl, Wailuku, HI 96793

(Place comments on the back)



TO:

Rep. SOVSKI  
SEN. SOVSKI  
Sen. MORAN  
Rep. MORAN

(To locate your senator and representative go to openstates.org)

RE:

Hawaii's public schools are underfunded, this has led to chronic teacher shortages, large class sizes, and the failure to deal with our special needs students. **I am asking you to support our keiki and our public schools, by supporting SB683, SB686, HB180, HB182.** These bills support a Constitutional Amendment that reads: "Shall the legislature fund a quality public education for all of Hawaii's children, including the recruitment and retention of teachers, lower class sizes, special education programming, career and technical education, art, music, Hawaiian studies, and Hawaiian language, by establishing, as provided by law, a surcharge on residential investment property and visitor accommodations?" Thank you.

NAME:

Ahiana Labuanan

ADDRESS:

108 Waka Hui Loop  
Waiuku, HI 96793

(Place comments on the back)



TO:

SEN. Keith Ageron

REP. Joe Suki

(To locate your senator and representative go to openstates.org)

RE:

Hawaii's public schools are underfunded, this has led to chronic teacher shortages, large class sizes, and the failure to deal with our special needs students. **I am asking you to support our keiki and our public schools, by supporting SB683, SB686, HB180, HB182.** These bills support a Constitutional Amendment that reads: "Shall the legislature fund a quality public education for all of Hawaii's children, including the recruitment and retention of teachers, lower class sizes, special education programming, career and technical education, art, music, Hawaiian studies, and Hawaiian language, by establishing, as provided by law, a surcharge on residential investment property and visitor accommodations?" Thank you.

NAME:

Joanna Yap

ADDRESS:

PO Box 622

Waiwalea, HI 96713

(Place comments on the back)





TO:

SEN.

Gil Aguirre

REP.

Sue Banks

(To locate your senator and representative go to [openstates.org](http://openstates.org))

RE:

Hawaii's public schools are underfunded, this has led to chronic teacher shortages, large class sizes, and the failure to deal with our special needs students. **I am asking you to support our keiki and our public schools, by supporting SB683, SB686, HB180, HB182.** These bills support a Constitutional Amendment that reads: "Shall the legislature fund a quality public education for all of Hawaii's children, including the recruitment and retention of teachers, lower class sizes, special education programming, career and technical education, art, music, Hawaiian studies, and Hawaiian language, by establishing, as provided by law, a surcharge on residential investment property and visitor accommodations?" Thank you.

NAME:

Justin Hushy

ADDRESS:

37

Pouli

Circle

Waiakala

H1

96755

(Place comments on the back)



TO:

SEN. ~~ROBERTSON~~ AGARON

REP. Joe Souki.

(To locate your senator and representative go to [openstates.org](http://openstates.org))

RE:

Hawaii's public schools are underfunded, this has led to chronic teacher shortages, large class sizes, and the failure to deal with our special needs students. **I am asking you to support our keiki and our public schools, by supporting SB683, SB686, HB180, HB182.** These bills support a Constitutional Amendment that reads: "Shall the legislature fund a quality public education for all of Hawaii's children, including the recruitment and retention of teachers, lower class sizes, special education programming, career and technical education, art, music, Hawaiian studies, and Hawaiian language, by establishing, as provided by law, a surcharge on residential investment property and visitor accommodations?" Thank you.

NAME:

Chrysmine Graeme - Souk

ADDRESS:

51 NOKUKULA LP.

Waiuku, HI 96793

(Place comments on the back)



TO:

Rep. Suki  
SEN. Keith - Aarar  
Rep. \_\_\_\_\_

(To locate your senator and representative go to openstates.org)

RE:

Hawaii's public schools are underfunded, this has led to chronic teacher shortages, large class sizes, and the failure to deal with our special needs students. **I am asking you to support our keiki and our public schools, by supporting SB683, SB686, HB180, HB182.** These bills support a Constitutional Amendment that reads: "I shall the legislature fund a quality public education for all of Hawaii's children, including the recruitment and retention of teachers, lower class sizes, special education programming, career and technical education, art, music, Hawaiian studies, and Hawaiian language, by establishing, as provided by law, a surcharge on residential investment property and visitor accommodations?" Thank you.

NAME:

DAZAYVN OGBA

ADDRESS:

117 Kaneloa St  
Waiuku HI 96793

(Place comments on the back)



TO:

SEN. Gilbert S. Keith - Ayman

REP. Joseph M. Souki

(To locate your senator and representative go to [openstates.org](http://openstates.org))

RE:

Hawaii's public schools are underfunded, this has led to chronic teacher shortages, large class sizes, and the failure to deal with our special needs students. **I am asking you to support our keiki and our public schools, by supporting SB683, SB686, HB180, HB182.** These bills support a Constitutional Amendment that reads: "Shall the legislature fund a quality public education for all of Hawaii's children, including the recruitment and retention of teachers, lower class sizes, special education programming, career and technical education, art, music, Hawaiian studies, and Hawaiian language, by establishing, as provided by law, a surcharge on residential investment property and visitor accommodations?" Thank you.

NAME:

Kathleen Debs Santos

ADDRESS:

107 Olina St.

Kahului, HI 96793

(Place comments on the back)



TO:

SEN. Gil Keith Hancock

REP. Joseph Soto

(To locate your senator and representative go to openstates.org)

RE:

Hawaii's public schools are underfunded, this has led to chronic teacher shortages, large class sizes, and the failure to deal with our special needs students. I am asking you to support our keiki and our public schools, by supporting SB683, SB686, HB180, HB182. These bills support a Constitutional Amendment that reads: "Shall the legislature fund a quality public education for all of Hawaii's children, including the recruitment and retention of teachers, lower class sizes, special education programming, career and technical education, art, music, Hawaiian studies, and Hawaiian language, by establishing, as provided by law, a surcharge on residential investment property and visitor accommodations?" Thank you.

NAME:

Dwyer Mungana

ADDRESS:

1111 Wai Wai Place Waimanalo HI 96193

(Place comments on the back)



TO:

SEN.

*Col Keith Ayman*

REP.

*Joseph Sireli*

(To locate your senator and representative go to [openstates.org](http://openstates.org))

RE:

Hawaii's public schools are underfunded, this has led to chronic teacher shortages, large class sizes, and the failure to deal with our special needs students. **I am asking you to support our keiki and our public schools, by supporting SB683, SB686, HB180, HB182.** These bills support a Constitutional Amendment that reads: "Shall the legislature fund a quality public education for all of Hawaii's children, including the recruitment and retention of teachers, lower class sizes, special education programming, career and technical education, art, music, Hawaiian studies, and Hawaiian language, by establishing, as provided by law, a surcharge on residential investment property and visitor accommodations?" Thank you.

NAME:

*Scott Clarke*

ADDRESS:

*140 Mahehu Loop*

*Waialua, HI 96793*

(Place comments on the back)



TO: SEN. GILBERT S. C. KENTH ABERNATHY

RE: REP. JOSEPH SAKI  
(To locate your senator and representative go to [openstates.org](http://openstates.org))

Hawaii's public schools are underfunded, this has led to chronic teacher shortages, large class sizes, and the failure to deal with our special needs students. I am asking you to support our keiki and our public schools, by supporting SB683, SB686, HB180, HB182. These bills support a Constitutional Amendment that reads: "Shall the legislature fund a quality public education for all of Hawaii's children, including the recruitment and retention of teachers, lower class sizes, special education programming, career and technical education, art, music, Hawaiian studies, and Hawaiian language, by establishing, as provided by law, a surcharge on residential investment property and visitor accommodations?" Thank you.

NAME: ADAM BEDLAMOL

ADDRESS: 90 NOKETAUA LOOP  
WAILUKU HI 96793  
(Place comments on the back)



TO:

SEN. Gilbert Keith-Agar

REP. Souki Joseph

(To locate your senator and representative go to openstates.org)

RE:

Hawaii's public schools are underfunded, this has led to chronic teacher shortages, large class sizes, and the failure to deal with our special needs students. **I am asking you to support our keiki and our public schools, by supporting SB683, SB686, HB180, HB182.** These bills support a Constitutional Amendment that reads: "Shall the legislature fund a quality public education for all of Hawaii's children, including the recruitment and retention of teachers, lower class sizes, special education programming, career and technical education, art, music, Hawaiian studies, and Hawaiian language, by establishing, as provided by law, a surcharge on residential investment property and visitor accommodations?" Thank you.

NAME:

SEAN KAWAMATA

ADDRESS:

310 Ho'omaluku Pl  
Waialuku, HI 96793

(Place comments on the back)





TO:

REP. SOWKI  
SEN. SOWKI  
SEN. ADARON  
SEN. ADARON

(To locate your senator and representative go to openstates.org)

RE:

Hawaii's public schools are underfunded, this has led to chronic teacher shortages, large class sizes, and the failure to deal with our special needs students. **I am asking you to support our keiki and our public schools, by supporting SB683, SB686, HB180, HB182.** These bills support a Constitutional Amendment that reads: "Shall the legislature fund a quality public education for all of Hawaii's children, including the recruitment and retention of teachers, lower class sizes, special education programming, career and technical education, art, music, Hawaiian studies, and Hawaiian language, by establishing, as provided by law, a surcharge on residential investment property and visitor accommodations?" Thank you.

NAME:

AIZA CORONIZ

ADDRESS:

600 HIRANI ST.  
WAILUKU, HI 96791

(Place comments on the back)



TO:

SEN.

AYUMAN

REP.

SOKI

(To locate your senator and representative go to [openstates.org](http://openstates.org))

RE:

Hawaii's public schools are underfunded, this has led to chronic teacher shortages, large class sizes, and the failure to deal with our special needs students. **I am asking you to support our keiki and our public schools, by supporting SB683, SB686, HB180, HB182.** These bills support a Constitutional Amendment that reads: "Shall the legislature fund a quality public education for all of Hawaii's children, including the recruitment and retention of teachers, lower class sizes, special education programming, career and technical education, art, music, Hawaiian studies, and Hawaiian language, by establishing, as provided by law, a surcharge on residential investment property and visitor accommodations?" Thank you.

NAME:

Toni Hui Sima

ADDRESS:

111 Ho'owiniwi Ln. #2102

Wailuku, HI 96793

(Place comments on the back)



TO:

SEN. GILBERT KEITH-AGARD

REP. JOE SOKEL

(To locate your senator and representative go to openstates.org)

RE:

Hawaii's public schools are underfunded, this has led to chronic teacher shortages, large class sizes, and the failure to deal with our special needs students. **I am asking you to support our keiki and our public schools, by supporting SB683, SB686, HB180, HB182.** These bills support a Constitutional Amendment that reads: "Shall the legislature fund a quality public education for all of Hawaii's children, including the recruitment and retention of teachers, lower class sizes, special education programming, career and technical education, art, music, Hawaiian studies, and Hawaiian language, by establishing, as provided by law, a surcharge on residential investment property and visitor accommodations?" Thank you.

NAME:

STEAD INVESTMENTS

ADDRESS:

51 E. WAIALAE RD

WAILUKU, HI 96790  
(Place comments on the back)



TO:

SEN. Gilbert Keith-Agarron

REP. Joseph Souki

(To locate your senator and representative go to [openstates.org](http://openstates.org))

RE:

Hawaii's public schools are underfunded, this has led to chronic teacher shortages, large class sizes, and the failure to deal with our special needs students. **I am asking you to support our keiki and our public schools, by supporting SB683, SB686, HB180, HB182.** These bills support a Constitutional Amendment that reads: "Shall the legislature fund a quality public education for all of Hawaii's children, including the recruitment and retention of teachers, lower class sizes, special education programming, career and technical education, art, music, Hawaiian studies, and Hawaiian language, by establishing, as provided by law, a surcharge on residential investment property and visitor accommodations?" Thank you.

NAME:

Dean Krump

ADDRESS:

947 E. Diiha Pl

Wailuku HI 96793

(Place comments on the back)



TO:

SEN. Gil Keith Agnew  
REP. Joe Soule

(To locate your senator and representative go to openstates.org)

RE:

Hawaii's public schools are underfunded, this has led to chronic teacher shortages, large class sizes, and the failure to deal with our special needs students. **I am asking you to support our keiki and our public schools, by supporting SB683, SB686, HB180, HB182.** These bills support a Constitutional Amendment that reads: "Shall the legislature fund a quality public education for all of Hawaii's children, including the recruitment and retention of teachers, lower class sizes, special education programming, career and technical education, art, music, Hawaiian studies, and Hawaiian language, by establishing, as provided by law, a surcharge on residential investment property and visitor accommodations?" Thank you.

NAME:

Dona Sierra

ADDRESS:

58 Poniu Cir.

Wailuku, HI 96793

(Place comments on the back)



TO: SEN. \_\_\_\_\_

REP. Souki

(To locate your senator and representative go to openstates.org)

RE: Hawaii's public schools are underfunded, this has led to chronic teacher shortages, large class sizes, and the failure to deal with our special needs students. **I am asking you to support our keiki and our public schools. By supporting SB683, SB686, HB180, HB182.** These bills support a Constitutional Amendment that reads: "Shall the legislature fund a quality public education for all of Hawaii's children, including the recruitment and retention of teachers, lower class sizes, special education programming, career and technical education, art, music, Hawaiian studies, and Hawaiian language, by establishing, as provided by law, a surcharge on residential investment property and visitor accommodations?" Thank you.

NAME: Cynthia Tsubako

ADDRESS: 37 Palekaiko Pl.

Wailuku, HI 96703

(Place comments on the back)



TO: SEN. Agaran

REP. \_\_\_\_\_  
(To locate your senator and representative go to [openstates.org](http://openstates.org))

RE: Hawaii's public schools are underfunded, this has led to chronic teacher shortages, large class sizes, and the failure to deal with our special needs students. **I am asking you to support our keiki and our public schools, by supporting SB683, SB686, HB180, HB182.** These bills support a Constitutional Amendment that reads: "Shall the legislature fund a quality public education for all of Hawaii's children, including the recruitment and retention of teachers, lower class sizes, special education programming, career and technical education, art, music, Hawaiian studies, and Hawaiian language, by establishing, as provided by law, a surcharge on residential investment property and visitor accommodations?" Thank you.

NAME: Cynthia Tsubako

ADDRESS: 37 Palekaiko Pl.

Wailuku, HI 96703

(Place comments on the back)



TO:

SEN.

Loi Agarran

REP.

Joe Soki

(To locate your senator and representative go to [openstates.org](http://openstates.org))

RE:

Hawaii's public schools are underfunded, this has led to chronic teacher shortages, large class sizes, and the failure to deal with our special needs students. **I am asking you to support our keiki and our public schools, by supporting SB683, SB686, HB180, HB182.** These bills support a Constitutional Amendment that reads: "Shall the legislature fund a quality public education for all of Hawaii's children, including the recruitment and retention of teachers, lower class sizes, special education programming, career and technical education, art, music, Hawaiian studies, and Hawaiian language, by establishing, as provided by law, a surcharge on residential investment property and visitor accommodations?" Thank you.

NAME:

Nana Linberg

ADDRESS:

37 Pono Circle

Waialua 96793

(Place comments on the back)





SEN. \_\_\_\_\_

REP. Smiley

(To locate your senator and representative go to [openstates.org](http://openstates.org))

RE: Hawaii's public schools are underfunded, this has led to chronic teacher shortages, large class sizes, and the failure to deal with our special needs students. **I am asking you to support our keiki and our public schools, by supporting SB683, SB686, HB180, HB182.** These bills support a Constitutional Amendment that reads: "Shall the legislature fund a quality public education for all of Hawaii's children, including the recruitment and retention of teachers, lower class sizes, special education programming, career and technical education, art, music, Hawaiian studies, and Hawaiian language, by establishing, as provided by law, a surcharge on residential investment property and visitor accommodations?" Thank you.

NAME: Dawn Knapchan

ADDRESS: 21 Ho Eha Ti Way

Mauike, HI 96709

(Place comments on the back)



TO: SEN. Ka'li Akpan

REP. \_\_\_\_\_  
(To locate your senator and representative go to openstates.org)

RE: Hawaii's public schools are underfunded, this has led to chronic teacher shortages, large class sizes, and the failure to deal with our special needs students. **I am asking you to support our keiki and our public schools. By supporting SB683, SB686, HB180, HB182.** These bills support a Constitutional Amendment that reads: "Shall the legislature fund a quality public education for all of Hawaii's children, including the recruitment and retention of teachers, lower class sizes, special education programming, career and technical education, art, music, Hawaiian studies, and Hawaiian language, by establishing, as provided by law, a surcharge on residential investment property and visitor accommodations?" Thank you.

NAME: Dawn Kahalehau

ADDRESS: 21 Ho Eho Ii Way

Mauikeha, HI 96793  
(Place comments on the back)



HSTA  
HAWAII STATE TEACHERS ASSOCIATION

TO: SEN. Keith Aqaran

REP. Souki  
(To locate your senator and representative go to openstates.org)

RE: Hawaii's public schools are underfunded, this has led to chronic teacher shortages, large class sizes, and the failure to deal with our special needs students. **I am asking you to support our keiki and our public schools. By supporting SB683, SB686, HB180, HB182.** These bills support a Constitutional Amendment that reads: "Shall the legislature fund a quality public education for all of Hawaii's children, including the recruitment and retention of teachers, lower class sizes, special education programming, career and technical education, art, music, Hawaiian studies, and Hawaiian language, by establishing, as provided by law, a surcharge on residential investment property and visitor accommodations?" Thank you.

NAME: Jessica Lewis

ADDRESS: 1050 Fina St.

Wailuku HI 96793

(Place comments on the back)



SEN - ~~Rep. Joe Souki~~ Gil-Keth Agaron

(To locate your senator and representative go to openstates.org)

RE:

Hawaii's public schools are underfunded, this has led to chronic teacher shortages, large class sizes, and the failure to deal with our special needs students. **I am asking you to support our keiki and our public schools, by supporting SB663, SB686, HB180, HB182.** These bills support a Constitutional Amendment that reads: "Shall the legislature fund a quality public education for all of Hawaii's children, including the recruitment and retention of teachers, lower class sizes, special education programming, career and technical education, art, music, Hawaiian studies, and Hawaiian language, by establishing, as provided by law, a surcharge on residential investment property and visitor accommodations?" Thank you.

NAME:

Janet Brown

ADDRESS:

77 Kamahaio St.

Wailuku, HI 96793

(Place comments on the back)



TO: SEN. Keith Duggan

RE: REP. Joe Souki  
(To locate your senator and representative go to openstates.org)

Hawaii's public schools are underfunded, this has led to chronic teacher shortages, large class sizes, and the failure to deal with our special needs students. **I am asking you to support our keiki and our public schools, by supporting SB683, SB686, HB180, HB182.** These bills support a Constitutional Amendment that reads: "Shall the legislature fund a quality public education for all of Hawaii's children, including the recruitment and retention of teachers, lower class sizes, special education programming, career and technical education, art, music, Hawaiian studies, and Hawaiian language, by establishing, as provided by law, a surcharge on residential investment property and visitor accommodations?" Thank you.

NAME: Alan Tshbe

ADDRESS: 1465 Kilmee Pl.

Wailuku HI 96793  
(Place comments on the back)



TO: SEN. Agar an

REP. \_\_\_\_\_  
(To locate your senator and representative go to [openstates.org](http://openstates.org))

RE: Hawaii's public schools are underfunded, this has led to chronic teacher shortages, large class sizes, and the failure to deal with our special needs students. **I am asking you to support our keiki and our public schools, by supporting SB683, SB686, HB180, HB182.** These bills support a Constitutional Amendment that reads: "Shall the legislature fund a quality public education for all of Hawaii's children, including the recruitment and retention of teachers, lower class sizes, special education programming, career and technical education, art, music, Hawaiian studies, and Hawaiian language, by establishing, as provided by law, a surcharge on residential investment property and visitor accommodations?" Thank

NAME: Sharon Keoloha-Kaig

ADDRESS: 371 Liholihō St.

Wailuku HI 96793

(Place comments on the back)



TO: SEN. Gil Keira - Agawa

REP. Joseph M. Saha

(To locate your senator and representative go to [openstates.org](http://openstates.org))

RE:

Hawaii's public schools are underfunded, this has led to chronic teacher shortages, large class sizes, and the failure to deal with our special needs students. **I am asking you to support our keiki and our public schools, by supporting SB683, SB686, HB180, HB182.** These bills support a Constitutional Amendment that reads: "Shall the legislature fund a quality public education for all of Hawaii's children, including the recruitment and retention of teachers, lower class sizes, special education programming, career and technical education, art, music, Hawaiian studies, and Hawaiian language, by establishing, as provided by law, a surcharge on residential investment property and visitor accommodations?" Thank you.

NAME:

Joe Alueka

ADDRESS:

109 Poina Road

Waikanae HI 96793

(Place comments on the back)



TO:

SEN. Gil Amador

REP. Joseph M. Searles

(To locate your senator and representative go to openstates.org)

RE:

Hawaii's public schools are underfunded, this has led to chronic teacher shortages, large class sizes, and the failure to deal with our special needs students. **I am asking you to support our keiki and our public schools, by supporting SB683, SB686, HB180, HB182.** These bills support a Constitutional Amendment that reads: "Shall the legislature fund a quality public education for all of Hawaii's children, including the recruitment and retention of teachers, lower class sizes, special education programming, career and technical education, art, music, Hawaiian studies, and Hawaiian language, by establishing, as provided by law, a surcharge on residential investment property and visitor accommodations?" Thank you.

NAME:

Sharon Aluch

ADDRESS:

169 Pine Rd

Wailuku, HI 96793

(Place comments on the back)





TO:

Rep SONKI  
SEN.

Rep. KOH - Aqayan

(To locate your senator and representative go to [openstates.org](http://openstates.org))

RE:

Hawaii's public schools are underfunded, this has led to chronic teacher shortages, large class sizes, and the failure to deal with our special needs students. **I am asking you to support our keiki and our public schools, by supporting SB683, SB686, HB180, HB182.** These bills support a Constitutional Amendment that reads: "Shall the legislature fund a quality public education for all of Hawaii's children, including the recruitment and retention of teachers, lower class sizes, special education programming, career and technical education, art, music, Hawaiian studies, and Hawaiian language, by establishing, as provided by law, a surcharge on residential investment property and visitor accommodations?" Thank you.

NAME:

Christine Marsh

ADDRESS:

1201 W. Onalua Pl.

Waipuku, HI 90793

(Place comments on the back)



TO:

SEN.

~~Robert~~ ACOGON ~~ROBERT~~

REP.

CODY EYROS

(To locate your senator and representative go to openstates.org)

RE:

Hawaii's public schools are underfunded, this has led to chronic teacher shortages, large class sizes, and the failure to deal with our special needs students. **I am asking you to support our keiki and our public schools, by supporting SB683, SB686, HB180, HB182.** These bills support a Constitutional Amendment that reads: "Shall the legislature fund a quality public education for all of Hawaii's children, including the recruitment and retention of teachers, lower class sizes, special education programming, career and technical education, art, music, Hawaiian studies, and Hawaiian language, by establishing, as provided by law, a surcharge on residential investment property and visitor accommodations?" Thank you.

NAME:

Barbara Fuller

ADDRESS:

PO Box 1625

Waialake, HI 96795

(Place comments on the back)



TO:

SEN. [Signature] Argon

REP. Evans

(To locate your senator and representative go to [openstates.org](http://openstates.org))

RE:

Hawaii's public schools are underfunded, this has led to chronic teacher shortages, large class sizes, and the failure to deal with our special needs students. **I am asking you to support our keiki and our public schools. By supporting SB683, SB686, HB180, HB182.** These bills support a Constitutional Amendment that reads: "Shall the legislature fund a quality public education for all of Hawaii's children, including the recruitment and retention of teachers, lower class sizes, special education programming, career and technical education, art, music, Hawaiian studies, and Hawaiian language, by establishing, as provided by law, a surcharge on residential investment property and visitor accommodations?" Thank you.

NAME:

Kelsey Kawaha

ADDRESS:

1146 Makaha Dr

Wailuku HI 96793

(Place comments on the back)



TO:

SEN. Argon

REP. Evans

(To locate your senator and representative go to [openstates.org](http://openstates.org))

RE:

Hawaii's public schools are underfunded, this has led to chronic teacher shortages, large class sizes, and the failure to deal with our special needs students. **I am asking you to support our keiki and our public schools, by supporting SB683, SB686, HB180, HB182.** These bills support a Constitutional Amendment that reads: "Shall the legislature fund a quality public education for all of Hawaii's children, including the recruitment and retention of teachers, lower class sizes, special education programming, career and technical education, art, music, Hawaiian studies, and Hawaiian language, by establishing, as provided by law, a surcharge on residential investment property and visitor accommodations?" Thank you.

NAME:

Kim Holoka

ADDRESS:

P.O. Box 3215

Mauikeu, HI 96793

(Place comments on the back)



TO:

SEN. Keith Agarwal

REP. Joe Souki

(To locate your senator and representative go to [openstates.org](http://openstates.org))

RE:

Hawaii's public schools are underfunded, this has led to chronic teacher shortages, large class sizes, and the failure to deal with our special needs students. **I am asking you to support our keiki and our public schools, by supporting SB683, SB686, HB180, HB182.** These bills support a Constitutional Amendment that reads: "Shall the legislature fund a quality public education for all of Hawaii's children, including the recruitment and retention of teachers, lower class sizes, special education programming, career and technical education, art, music, Hawaiian studies, and Hawaiian language, by establishing, as provided by law, a surcharge on residential investment property and visitor accommodations?" Thank you.

NAME:

Kon N.

ADDRESS:

P.O. Box 766

Waiuku, HI 96793

(Place comments on the back)



TO:

SEN. Keim-Agaron

REP. SOVEI

(To locate your senator and representative go to openstates.org)

RE:

Hawaii's public schools are underfunded, this has led to chronic teacher shortages, large class sizes, and the failure to deal with our special needs students. **I am asking you to support our keiki and our public schools, by supporting SB683, SB686, HB180, HB182.** These bills support a Constitutional Amendment that reads: "Shall the legislature fund a quality public education for all of Hawaii's children, including the recruitment and retention of teachers, lower class sizes, special education programming, career and technical education, art, music, Hawaiian studies, and Hawaiian language, by establishing, as provided by law, a surcharge on residential investment property and visitor accommodations?" Thank you.

NAME:

Wally Noy Keelan

ADDRESS:

M S Hoover St  
Wahiawa HI 96793

(Place comments on the back)



HAWAII STATE  
TEACHERS' ASSOCIATION

TO:

SEN.

*Karin Neenan*

REP.

*Joe Gohke*

(To locate your senator and representative go to [openstates.org](http://openstates.org))

RE:

Hawaii's public schools are underfunded, this has led to chronic teacher shortages, large class sizes, and the failure to deal with our special needs students. **I am asking you to support our keiki and our public schools, by supporting SB683, SB686, HB180, HB182.** These bills support a Constitutional Amendment that reads: "Shall the legislature fund a quality public education for all of Hawaii's children, including the recruitment and retention of teachers, lower class sizes, special education programming, career and technical education, art, music, Hawaiian studies, and Hawaiian language, by establishing, as provided by law, a surcharge on residential investment property and visitor accommodations?" Thank you.

NAME:

*Joseph Furbtt*

ADDRESS:

*1878 Love St. # 104*

*Waikuku HI 96793*

(Place comments on the back)



TO:

SEN. Bill Keith-Parsons

REP. Joe Conzelmann

(To locate your senator and representative go to [openstates.org](http://openstates.org))

RE:

Hawaii's public schools are underfunded, this has led to chronic teacher shortages, large class sizes, and the failure to deal with our special needs students. **I am asking you to support our keiki and our public schools, by supporting SB683, SB686, HB180, HB182.** These bills support a Constitutional Amendment that reads: "Shall the legislature fund a quality public education for all of Hawaii's children, including the recruitment and retention of teachers, lower class sizes, special education programming, career and technical education, art, music, Hawaiian studies, and Hawaiian language, by establishing, as provided by law, a surcharge on residential investment property and visitor accommodations?" Thank you.

NAME:

Blair Poles

ADDRESS:

1878 Loke St, #104

Waialua, HI 96793

(Place comments on the back)





TO:

SEN. Agarwal

REP. Shute

(To locate your senator and representative go to [openstates.org](http://openstates.org))

RE:

Hawaii's public schools are underfunded, this has led to chronic teacher shortages, large class sizes, and the failure to deal with our special needs students. **I am asking you to support our keiki and our public schools, by supporting SB683, SB686, HB180, HB182.** These bills support a Constitutional Amendment that reads: "¶ Shall the legislature fund a quality public education for all of Hawaii's children, including the recruitment and retention of teachers, lower class sizes, special education programming, career and technical education, art, music, Hawaiian studies, and Hawaiian language, by establishing, as provided by law, a surcharge on residential investment property and visitor accommodations?" Thank you.

NAME:

Just Sat

ADDRESS:

9816 Lokahi Dr

Waipahu HI 96793

(Place comments on the back)



TO:

SEN. Gilbert Keith Aganan

REP. Joseph Souki

(To locate your senator and representative go to [openstates.org](http://openstates.org))

RE:

Hawaii's public schools are underfunded, this has led to chronic teacher shortages, large class sizes, and the failure to deal with our special needs students. **I am asking you to support our keiki and our public schools, by supporting SB683, SB686, HB180, HB182.** These bills support a Constitutional Amendment that reads: "Shall the legislature fund a quality public education for all of Hawaii's children, including the recruitment and retention of teachers, lower class sizes, special education programming, career and technical education, art, music, Hawaiian studies, and Hawaiian language, by establishing, as provided by law, a surcharge on residential investment property and visitor accommodations?" Thank you.

NAME:

Noreen Yamasaki

ADDRESS:

1353 Kakaao Pl

Maiwale, HI 96793

(Place comments on the back)



TO:

SEN.

Gilbert Velin-Agwan

REP.

Toson Souza  
(To locate your senator and representative go to [openstates.org](http://openstates.org))

RE:

Hawaii's public schools are underfunded, this has led to chronic teacher shortages, large class sizes, and the failure to deal with our special needs students. **I am asking you to support our keiki and our public schools, by supporting SB683, SB686, HB180, HB182.** These bills support a Constitutional Amendment that reads: "Shall the legislature fund a quality public education for all of Hawaii's children, including the recruitment and retention of teachers, lower class sizes, special education programming, career and technical education, art, music, Hawaiian studies, and Hawaiian language, by establishing, as provided by law, a surcharge on residential investment property and visitor accommodations?" Thank you.

NAME:

Remona Taitano Loughran

ADDRESS:

44 Kamae Way St.

Waimanalo HI 96793

(Place comments on the back)



TO:

~~SEN:~~ *Rao* *Senki*

~~REP:~~

*Sen. Aguirre*

(To locate your senator and representative go to openstates.org)

RE:

Hawaii's public schools are underfunded, this has led to chronic teacher shortages, large class sizes, and the failure to deal with our special needs students. **I am asking you to support our keiki and our public schools, by supporting SB683, SB686, HB180, HB182.** These bills support a Constitutional Amendment that reads: "Shall the legislature fund a quality public education for all of Hawaii's children, including the recruitment and retention of teachers, lower class sizes, special education programming, career and technical education, art, music, Hawaiian studies, and Hawaiian language, by establishing, as provided by law, a surcharge on residential investment property and visitor accommodations?" Thank you.

NAME:

*Kamiki Bernades*

ADDRESS:

*1510 Kaimpe Place*

*Waimuku, HI 96793*

(Place comments on the back)



TO:

SEN. Joseph Sooki

REP. \_\_\_\_\_

(To locate your senator and representative go to [openstates.org](http://openstates.org))

RE:

Hawaii's public schools are underfunded, this has led to chronic teacher shortages, large class sizes, and the failure to deal with our special needs students. **I am asking you to support our keiki and our public schools, by supporting SB683, SB686, HB180, HB182.** These bills support a Constitutional Amendment that reads: "Shall the legislature fund a quality public education for all of Hawaii's children, including the recruitment and retention of teachers, lower class sizes, special education programming, career and technical education, art, music, Hawaiian studies, and Hawaiian language, by establishing, as provided by law, a surcharge on residential investment property and visitor accommodations?" Thank you.

NAME:

Allen ARAKAWA

ADDRESS:

POB 1607 PALUP V H 96798

(Place comments on the back)



TO:

SEN. ~~BOB~~ *Agarwal*

REP. *Sovik*

(To locate your senator and representative go to [openstates.org](http://openstates.org))

RE:

Hawaii's public schools are underfunded, this has led to chronic teacher shortages, large class sizes, and the failure to deal with our special needs students. **I am asking you to support our keiki and our public schools, by supporting SB683, SB686, HB180, HB182.** These bills support a Constitutional Amendment that reads: "Shall the legislature fund a quality public education for all of Hawaii's children, including the recruitment and retention of teachers, lower class sizes, special education programming, career and technical education, art, music, Hawaiian studies, and Hawaiian language, by establishing, as provided by law, a surcharge on residential investment property and visitor accommodations?" Thank you.

NAME:

*Joni Ishikawa*

ADDRESS:

*654 Pio Dr*

*Wailuku HI 96793*

(Place comments on the back)



TO:

SEN.

*Keith Ayapan*

REP.

*Joe Silva*

(To locate your senator and representative go to [openstates.org](http://openstates.org))

RE:

Hawaii's public schools are underfunded, this has led to chronic teacher shortages, large class sizes, and the failure to deal with our special needs students. **I am asking you to support our keiki and our public schools, by supporting SB683, SB686, HB180, HB182.** These bills support a Constitutional Amendment that reads: "Shall the legislature fund a quality public education for all of Hawaii's children, including the recruitment and retention of teachers, lower class sizes, special education programming, career and technical education, art, music, Hawaiian studies, and Hawaiian language, by establishing, as provided by law, a surcharge on residential investment property and visitor accommodations?" Thank you.

NAME:

*L. Cabacungan*

ADDRESS:

*1362 Hahaione St*

*Maunaloa HI 96793*

(Place comments on the back)



TO:

SEN.

~~Gilbert~~ ~~Keith~~ ~~Aganan~~

REP.

~~Joseph M. Sork~~  
(To locate your senator and representative go to openstates.org)

RE:

Hawaii's public schools are underfunded, this has led to chronic teacher shortages, large class sizes, and the failure to deal with our special needs students. **I am asking you to support our keiki and our public schools, by supporting SB683, SB686, HB180, HB182.** These bills support a Constitutional Amendment that reads: "Shall the legislature fund a quality public education for all of Hawaii's children, including the recruitment and retention of teachers, lower class sizes, special education programming, career and technical education, art, music, Hawaiian studies, and Hawaiian language, by establishing, as provided by law, a surcharge on residential investment property and visitor accommodations?" Thank you.

NAME:

Leslie White

ADDRESS:

133 Hoowaiwai Cp 2301

Wailuku HI 96793

(Place comments on the back)





TO: SEN. Gil Keith-Agar

REP. Joe Souki  
(To locate your senator and representative go to openstates.org)

RE: Hawaii's public schools are underfunded, this has led to chronic teacher shortages, large class sizes, and the failure to deal with our special needs students. **I am asking you to support our keiki and our public schools, by supporting SB683, SB686, HB180, HB182.** These bills support a Constitutional Amendment that reads: "Shall the legislature fund a quality public education for all of Hawaii's children, including the recruitment and retention of teachers, lower class sizes, special education programming, career and technical education, art, music, Hawaiian studies, and Hawaiian language, by establishing, as provided by law, a surcharge on residential investment property and visitor accommodations?" Thank you.

NAME: Cory Shishido

ADDRESS: 119 Homania: Loop #901

Waipahu HI 96798

(Place comments on the back)



TO:

SEN. \_\_\_\_\_

Gibert

Keith - Agaran

REP. \_\_\_\_\_

Joe

Spooki

(To locate your senator and representative go to [openstates.org](http://openstates.org))

RE:

Hawaii's public schools are underfunded, this has led to chronic teacher shortages, large class sizes, and the failure to deal with our special needs students. **I am asking you to support our keiki and our public schools, by supporting SB683, SB686, HB180, HB182.** These bills support a Constitutional Amendment that reads: "Shall the legislature fund a quality public education for all of Hawaii's children, including the recruitment and retention of teachers, lower class sizes, special education programming, career and technical education, art, music, Hawaiian studies, and Hawaiian language, by establishing, as provided by law, a surcharge on residential investment property and visitor accommodations?" Thank you.

NAME:

Kevin Grant

ADDRESS:

140 Eha St. #104 Wailuku, HI.

96793

(Place comments on the back)



TO:

SEN. Gilbert Keith-Agarar

REP. Joseph Souti

(To locate your senator and representative go to [openstates.org](http://openstates.org))

RE:

Hawaii's public schools are underfunded, this has led to chronic teacher shortages, large class sizes, and the failure to deal with our special needs students. **I am asking you to support our keiki and our public schools, by supporting SB683, SB686, HB180, HB182.** These bills support a Constitutional Amendment that reads: "Shall the legislature fund a quality public education for all of Hawaii's children, including the recruitment and retention of teachers, lower class sizes, special education programming, career and technical education, art, music, Hawaiian studies, and Hawaiian language, by establishing, as provided by law, a surcharge on residential investment property and visitor accommodations?" Thank you.

NAME:

Debbie Kiyabu

ADDRESS:

150 Malahni Street

Wailuku, HI 96793

(Place comments on the back)



TO:

SEN. Keith Ayaman

REP. Joseph Suki

(To locate your senator and representative go to [openstates.org](http://openstates.org))

RE:

Hawaii's public schools are underfunded, this has led to chronic teacher shortages, large class sizes, and the failure to deal with our special needs students. **I am asking you to support our keiki and our public schools, by supporting SB683, SB686, HB180, HB182.** These bills support a Constitutional Amendment that reads: "Shall the legislature fund a quality public education for all of Hawaii's children, including the recruitment and retention of teachers, lower class sizes, special education programming, career and technical education, art, music, Hawaiian studies, and Hawaiian language, by establishing, as provided by law, a surcharge on residential investment property and visitor accommodations?" Thank you!

NAME:

Shalayne Yamamoto

ADDRESS:

695 South Au Road

Waialua, HI 96793

(Place comments on the back)



TO: SEN. Gilbert S.S. Keith-Harman

REP. Jessie M. Souza  
(To locate your senator and representative go to openstates.org)

RE: Hawaii's public schools are underfunded, this has led to chronic teacher shortages, large class sizes, and the failure to deal with our special-needs students. **I am asking you to support our keiki and our public schools, by supporting SB683, SB686, HB180, HB182.** These bills support a Constitutional Amendment that reads: "Shall the legislature fund a quality public education for all of Hawaii's children, including the recruitment and retention of teachers, lower class sizes, special education programming, career and technical education, art, music, Hawaiian studies, and Hawaiian language, by establishing, as provided by law, a surcharge on residential investment property and visitor accommodations?" Thank you.

NAME: Melanie Krenmel

ADDRESS: 891 Nela Pl.

Waialua, HI 96792  
(Place comments on the back)



TO:

SEN. Keith Aguiar

REP. Joseph M. Siroki

(To locate your senator and representative go to openstates.org)

RE:

Hawaii's public schools are underfunded, this has led to chronic teacher shortages, large class sizes, and the failure to deal with our special needs students. **I am asking you to support our keiki and our public schools, by supporting SB683, SB686, HB180, HB182.** These bills support a Constitutional Amendment that reads: "Shall the legislature fund a quality public education for all of Hawaii's children, including the recruitment and retention of teachers, lower class sizes, special education programming, career and technical education, art, music, Hawaiian studies, and Hawaiian language, by establishing, as provided by law, a surcharge on residential investment property and visitor accommodations?" Thank you.

NAME:

Jennifer Muiamoto

ADDRESS:

482 Pualani St.

Wailuku, HI 96793

(Place comments on the back)



TO: SEN. Gilbert Keiwi-Agarau

REP. Joseph M. Simki

(To locate your senator and representative go to [openstates.org](http://openstates.org))

RE: Hawaii's public schools are underfunded, this has led to chronic teacher shortages, large class sizes, and the failure to deal with our special needs students. **I am asking you to support our keiki and our public schools, by supporting SB683, SB686, HB180, HB182.** These bills support a Constitutional Amendment that reads: "Shall the legislature fund a quality public education for all of Hawaii's children, including the recruitment and retention of teachers, lower class sizes, special education programming, career and technical education, art, music, Hawaiian studies, and Hawaiian language, by establishing, as provided by law, a surcharge on residential investment property and visitor accommodations?" Thank you.

NAME: Joy Malani Takotsuka

ADDRESS: P.O. Box 2896

Wailuku HI 96793

(Place comments on the back)



TO: SEN. Tommy Lee

REP. Woodson

(To locate your senator and representative go to [openstates.org](http://openstates.org))

RE:

Hawaii's public schools are underfunded, this has led to chronic teacher shortages, large class sizes, and the failure to deal with our special needs students. **I am asking you to support our keiki and our public schools, by supporting SB683, SB686, HB180, HB182.** These bills support a Constitutional Amendment that reads: "Shall the legislature fund a quality public education for all of Hawaii's children, including the recruitment and retention of teachers, lower class sizes, special education programming, career and technical education, art, music, Hawaiian studies, and Hawaiian language, by establishing, as provided by law, a surcharge on residential investment property and visitor accommodations?" Thank you.

NAME:

Margaret Woodson

ADDRESS:

415 Kalia Rd

Honolulu HI 96817

(Place comments on the back)





TO:

SEN. \_\_\_\_\_

Gilbert Keith-Agarson

REP. \_\_\_\_\_

Justin Woodson

(To locate your senator and representative go to [openstates.org](http://openstates.org))

RE:

Hawaii's public schools are underfunded, this has led to chronic teacher shortages, large class sizes, and the failure to deal with our special needs students. **I am asking you to support our keiki and our public schools, by supporting SB683, SB686, HB180, HB182.** These bills support a Constitutional Amendment that reads: "Shall the legislature fund a quality public education for all of Hawaii's children, including the recruitment and retention of teachers, lower class sizes, special education programming, career and technical education, art, music, Hawaiian studies, and Hawaiian language, by establishing, as provided by law, a surcharge on residential investment property and visitor accommodations?" Thank you.

NAME:

Nancy Halley

ADDRESS:

187 N. Waiola Dr.

Waioloa HI 96793

(Place comments on the back)



TO:

SEN.

*Gilbert Keith Agnew*

REP.

*Justin Boberson*

(To locate your senator and representative go to [openstates.org](http://openstates.org))

RE:

Hawaii's public schools are underfunded, this has led to chronic teacher shortages, large class sizes, and the failure to deal with our special needs students. **I am asking you to support our keiki and our public schools, by supporting SB683, SB686, HB180, HB182.** These bills support a Constitutional Amendment that reads: "Shall the legislature fund a quality public education for all of Hawaii's children, including the recruitment and retention of teachers, lower class sizes, special education programming, career and technical education, art, music, Hawaiian studies, and Hawaiian language, by establishing, as provided by law, a surcharge on residential investment property and visitor accommodations?" Thank you.

NAME:

*Danny Fudeata*

ADDRESS:

*1387 Kilauea St.*

*Halekuan, HI 96743*

(Place comments on the back)



TO:

SEN.

Gilbert S.C. Keith-Logan

REP.

Justin H. Woodson

(To locate your senator and representative go to openstates.org)

RE:

Hawaii's public schools are underfunded, this has led to chronic teacher shortages, large class sizes, and the failure to deal with our special needs students. **I am asking you to support our keiki and our public schools, by supporting SB683, SB686, HB180, HB182.** These bills support a Constitutional Amendment that reads: "I shall the legislature fund a quality public education for all of Hawaii's children, including the recruitment and retention of teachers; lower class sizes, special education programming, career and technical education, art, music, Hawaiian studies, and Hawaiian language, by establishing, as provided by law, a surcharge on residential investment property and visitor accommodations?" Thank you.

NAME:

Alana Anderson

ADDRESS:

116 E. Kamehale Dr.

Waialeale, HI 96793

(Place comments on the back)



TO:

SEN. Gilbert Keith Hironaka

REP. Wesley Workman  
(To locate your senator and representative go to openstates.org)

RE:

Hawaii's public schools are underfunded, this has led to chronic teacher shortages, large class sizes, and the failure to deal with our special needs students. **I am asking you to support our keiki and our public schools, by supporting SB683, SB686, HB180, HB182.** These bills support a Constitutional Amendment that reads: "Shall the legislature fund a quality public education for all of Hawaii's children, including the recruitment and retention of teachers, lower class sizes, special education programming, career and technical education, art, music, Hawaiian studies, and Hawaiian language, by establishing, as provided by law, a surcharge on residential investment property and visitor accommodations?" Thank you

NAME:

Courtney Flinnerty

ADDRESS:

75 Waiwaka Lane apt 282

Waiwaka HI 96793  
(Place comments on the back)



TO:

REP. JUSTIN WOODSON

SEN. ALBERT KEHI-ARAIAN  
(To locate your senator and representative go to [openstates.org](http://openstates.org))

RE:

Hawaii's public schools are underfunded, this has led to chronic teacher shortages, large class sizes, and the failure to deal with our special needs students. **I am asking you to support our keiki and our public schools, by supporting SB683, SB686, HB180, HB182.** These bills support a Constitutional Amendment that reads: "Shall the legislature fund a quality public education for all of Hawaii's children, including the recruitment and retention of teachers, lower class sizes, special education programming, career and technical education, art, music, Hawaiian studies, and Hawaiian language, by establishing, as provided by law, a surcharge on residential investment property and visitor accommodations?" Thank you.

NAME:

Cherwick K Nakagawa

ADDRESS:

996 Kahi's Place

Waialua, HI 96793  
(Place comments on the back)



TO:

SEN. Suehiro Woodson  
REP. Colleen Killebrew  
(To locate your senator and representative go to openstates.org)

RE:

Hawaii's public schools are underfunded, this has led to chronic teacher shortages, large class sizes, and the failure to deal with our special needs students. **I am asking you to support our keiki and our public schools, by supporting SB683, SB686, HB180, HB182.** These bills support a Constitutional Amendment that reads: "Shall the legislature fund a quality public education for all of Hawaii's children, including the recruitment and retention of teachers, lower class sizes, special education programming, career and technical education, art, music, Hawaiian studies, and Hawaiian language, by establishing, as provided by law, a surcharge on residential investment property and visitor accommodations?" Thank you.

NAME:

Amy Anchetta

ADDRESS:

13879 Kilauea Street  
Waimanalo, HI 96793  
(Place comments on the back)



TO:

Rep. Justin Woodson  
SEN. Soon  
REP. Ige Gilbert Keith - Agaron

(To locate your senator and representative go to openstates.org)

RE:

Hawaii's public schools are underfunded, this has led to chronic teacher shortages, large class sizes, and the failure to deal with our special needs students. **I am asking you to support our keiki and our public schools, by supporting SB683, SB686, HB180, HB182.** These bills support a Constitutional Amendment that reads: "Shall the legislature fund a quality public education for all of Hawaii's children, including the recruitment and retention of teachers, lower class sizes, special education programming, career and technical education, art, music, Hawaiian studies, and Hawaiian language, by establishing, as provided by law, a surcharge on residential investment property and visitor accommodations?" Thank you.

NAME:

Nadine Yamamura

ADDRESS:

1436 Kilimoe Pl.

Wahiula, HI 90793

(Place comments on the back)



TO:

SEN. G.I. Keiik - Agana

REP. Justin Waddson  
(To locate your senator and representative go to [openstates.org](http://openstates.org))

RE:

Hawaii's public schools are underfunded, this has led to chronic teacher shortages, large class sizes, and the failure to deal with our special needs students. **I am asking you to support our keiki and our public schools, by supporting SB683, SB686, HB180, HB182.** These bills support a Constitutional Amendment that reads: "Shall the legislature fund a quality public education for all of Hawaii's children, including the recruitment and retention of teachers, lower class sizes, special education programming, career and technical education, art, music, Hawaiian studies, and Hawaiian language, by establishing, as provided by law, a surcharge on residential investment property and visitor accommodations?" Thank you.

NAME:

Bradley Casparin

ADDRESS:

11 Wilkona Place

Waiuku HI 96793

(Place comments on the back)







TO:

SEN.

Kiell Gil Hagan

REP.

Maicela Tang

(To locate your senator and representative go to [openstates.org](http://openstates.org))

RE:

Hawaii's public schools are underfunded, this has led to chronic teacher shortages, large class sizes, and the failure to deal with our special needs students. **I am asking you to support our keiki and our public schools, by supporting SB683, SB686, HB180, HB182.** These bills support a Constitutional Amendment that reads: "Shall the legislature fund a quality public education for all of Hawaii's children, including the recruitment and retention of teachers, lower class sizes, special education programming, career and technical education, art, music, Hawaiian studies, and Hawaiian language, by establishing, as provided by law, a surcharge on residential investment property and visitor accommodations?" Thank you.

NAME:

Alfred Perez

ADDRESS:

1313 Kawika Pl.

Waialua, HI 96793

(Place comments on the back)



TO:

SEN.

ROL BAKER

REP.

JOE VOOKI

(To locate your senator and representative go to [openstates.org](http://openstates.org))

RE:

Hawaii's public schools are underfunded, this has led to chronic teacher shortages, large class sizes, and the failure to deal with our special needs students. **I am asking you to support our keiki and our public schools, by supporting SB683, SB686, HB180, HB182.** These bills support a Constitutional Amendment that reads: "Shall the legislature fund a quality public education for all of Hawaii's children, including the recruitment and retention of teachers, lower class sizes, special education programming, career and technical education, art, music, Hawaiian studies, and Hawaiian language, by establishing, as provided by law, a surcharge on residential investment property and visitor accommodations?" Thank you.

NAME:

TAMARA KAWAIBERA

ADDRESS:

9470 MIL ST

WAILUKU HI 96793

(Place comments on the back)



TO:

SEN. Rosalyn Baker,

REP. Joseph Souki.

(To locate your senator and representative go to [openstates.org](http://openstates.org))

RE:

Hawaii's public schools are underfunded, this has led to chronic teacher shortages, large class sizes, and the failure to deal with our special needs students. **I am asking you to support our keiki and our public schools, by supporting SB683, SB686, HB180, HB182.** These bills support a Constitutional Amendment that reads: "Shall the legislature fund a quality public education for all of Hawaii's children, including the recruitment and retention of teachers, lower class sizes, special education programming, career and technical education, art, music, Hawaiian studies, and Hawaiian language, by establishing, as provided by law, a surcharge on residential investment property and visitor accommodations?" Thank YOU.

NAME:

Elin Brennan

ADDRESS:

117 Lower Waialeale Beach Rd,

Waialeale, HI 96793

(Place comments on the back)



TO:

SEN.

ROZ  
a Baker

REP.

Joe Soule

(To locate your senator and representative go to openstates.org)

RE:

Hawaii's public schools are underfunded, this has led to chronic teacher shortages, large class sizes, and the failure to deal with our special needs students. **I am asking you to support our keiki and our public schools, by supporting SB683, SB686, HB180, HB182.** These bills support a Constitutional Amendment that reads: "Shall the legislature fund a quality public education for all of Hawaii's children, including the recruitment and retention of teachers, lower class sizes, special education programming, career and technical education, art, music, Hawaiian studies, and Hawaiian language, by establishing, as provided by law, a surcharge on residential investment property and visitor accommodations?" Thank you.

NAME:

Cindy Shimabara

ADDRESS:

4112 Kuikua Dr.

Waimanalo, HI 96795

(Place comments on the back)



TO:

SEN. Roz Baker  
REP. Joseph Souki / Gilbert Keith-  
(To locate your senator and representative go to [openstates.org](http://openstates.org)) Agarwal

RE:

Hawaii's public schools are underfunded, this has led to chronic teacher shortages, large class sizes, and the failure to deal with our special needs students. **I am asking you to support our keiki and our public schools, by supporting SB683, SB686, HB180, HB182.** These bills support a Constitutional Amendment that reads: "Shall the legislature fund a quality public education for all of Hawaii's children, including the recruitment and retention of teachers, lower class sizes, special education programming, career and technical education, art, music, Hawaiian studies, and Hawaiian language, by establishing, as provided by law, a surcharge on residential investment property and visitor accommodations?" Thank you.

NAME:

Yuka Mickelson

ADDRESS:

49 Ohana Hana Loop

Wailuku, HI, 96793

(Place comments on the back)

Congress



TO:

SEN.

*Rosalynn Baker*

REP.

(To locate your senator and representative go to [openstates.org](http://openstates.org))

RE:

Hawaii's public schools are underfunded, this has led to chronic teacher shortages, large class sizes, and the failure to deal with our special needs students. **I am asking you to support our keiki and our public schools, by supporting SB683, SB686, HB180, HB182.** These bills support a Constitutional Amendment that reads: "Shall the legislature fund a quality public education for all of Hawaii's children, including the recruitment and retention of teachers, lower class sizes, special education programming, career and technical education, art, music, Hawaiian studies, and Hawaiian language, by establishing, as provided by law, a surcharge on residential investment property and visitor accommodations?" Thank you.

NAME:

ADDRESS:

(Place comments on the back)



TO:

SEN.

Rosalyn Baker

REP.

Souki

(To locate your senator and representative go to openstates.org)

RE:

Hawaii's public schools are underfunded, this has led to chronic teacher shortages, large class sizes, and the failure to deal with our special needs students. **I am asking you to support our keiki and our public schools, by supporting SB683, SB686, HB180, HB182.** These bills support a Constitutional Amendment that reads: "Shall the legislature fund a quality public education for all of Hawaii's children, including the recruitment and retention of teachers, lower class sizes, special education programming, career and technical education, art, music, Hawaiian studies, and Hawaiian language, by establishing, as provided by law, a surcharge on residential investment property and visitor accommodations?" Thank you.

NAME:

Shahinez Nassar

ADDRESS:

PO Box 2466

Waialua, HI 96793

(Place comments on the back)





TO:

SEN. Baker

REP. Ing, Souki

(To locate your senator and representative go to openstates.org)

RE:

Hawaii's public schools are underfunded, this has led to chronic teacher shortages, large class sizes, and the failure to deal with our special needs students. **I am asking you to support our keiki and our public schools, by supporting SB683, SB686, HB180, HB182.** These bills support a Constitutional Amendment that reads: "Shall the legislature fund a quality public education for all of Hawaii's children, including the recruitment and retention of teachers, lower class sizes, special education programming, career and technical education, art, music, Hawaiian studies, and Hawaiian language, by establishing, as provided by law, a surcharge on residential investment property and visitor accommodations?" Thank you.

NAME:

Lance Yamachi

ADDRESS:

775 Malahi St.

Wailuku, HI 96793

(Place comments on the back)



TO:

SEN.

*Loz Baker*

REP.

(To locate your senator and representative go to [openstates.org](http://openstates.org))

RE:

Hawaii's public schools are underfunded, this has led to chronic teacher shortages, large class sizes, and the failure to deal with our special needs students. **I am asking you to support our keiki and our public schools, by supporting SB683, SB686, HB180, HB182.** These bills support a Constitutional Amendment that reads: "Shall the legislature fund a quality public education for all of Hawaii's children, including the recruitment and retention of teachers, lower class sizes, special education programming, career and technical education, art, music, Hawaiian studies, and Hawaiian language, by establishing, as provided by law, a surcharge on residential investment property and visitor accommodations?" Thank you.

NAME:

*Nathaniel Mickelson*

ADDRESS:

*49 Ohana Ham loop*

*Waialeale, 96793*

(Place comments on the back)



TO:

SEN. Rosalyn F. Baker

REP. Ronnie Chen

(To locate your senator and representative go to [openstates.org](http://openstates.org))

RE:

Hawaii's public schools are underfunded, this has led to chronic teacher shortages, large class sizes, and the failure to deal with our special needs students. **I am asking you to support our keiki and our public schools, by supporting SB683, SB686, HB180, HB182.** These bills support a Constitutional Amendment that reads: "Shall the legislature fund a quality public education for all of Hawaii's children, including the recruitment and retention of teachers, lower class sizes, special education programming, career and technical education, art, music, Hawaiian studies, and Hawaiian language, by establishing, as provided by law, a surcharge on residential investment property and visitor accommodations?" Thank you.

NAME:

Tody Lynn Alderman

ADDRESS:

1079 St. Bishop St., Kilauea, HI 96753

Moved to: 2109 Kaloole St. Waipua, HI 96793

(Place comments on the back)



TO:

SEN.

Rosalynn Baker

REP.

Karolyn Ina

(To locate your senator and representative go to [openstates.org](http://openstates.org))

RE:

Hawaii's public schools are underfunded, this has led to chronic teacher shortages, large class sizes, and the failure to deal with our special needs students. **I am asking you to support our keiki and our public schools, by supporting SB683, SB686, HB180, HB182.** These bills support a Constitutional Amendment that reads: "Shall the legislature fund a quality public education for all of Hawaii's children, including the recruitment and retention of teachers, lower class sizes, special education programming, career and technical education, art, music, Hawaiian studies, and Hawaiian language, by establishing, as provided by law, a surcharge on residential investment property and visitor accommodations?" Thank you.

NAME:

Tara Lindsey

ADDRESS:

1159 Pihana Rd A

Wailuku HI 96793

(Place comments on the back)



TO: SEN. Baker

REP. Ing

(To locate your senator and representative go to [openstates.org](http://openstates.org))

RE: Hawaii's public schools are underfunded, this has led to chronic teacher shortages, large class sizes, and the failure to deal with our special needs students. **I am asking you to support our keiki and our public schools, by supporting SB683, SB686, HB180, HB182.** These bills support a Constitutional Amendment that reads: "Shall the legislature fund a quality public education for all of Hawaii's children, including the recruitment and retention of teachers, lower class sizes, special education programming, career and technical education, art, music, Hawaiian studies, and Hawaiian language, by establishing, as provided by law, a surcharge on residential investment property and visitor accommodations?" Thank you.

NAME:

Lynette Kimura

ADDRESS:

580 Kalaiwi Dr.

Wailuku HI 96793

(Place comments on the back)



TO:

SEN.

*Baker*

REP.

*my*

(To locate your senator and representative go to [openstates.org](http://openstates.org))

RE:

Hawaii's public schools are underfunded, this has led to chronic teacher shortages, large class sizes, and the failure to deal with our special needs students. **I am asking you to support our keiki and our public schools, by supporting SB683, SB686, HB180, HB182.** These bills support a Constitutional Amendment that reads: "Shall the legislature fund a quality public education for all of Hawaii's children, including the recruitment and retention of teachers, lower class sizes, special education programming, career and technical education, art, music, Hawaiian studies, and Hawaiian language, by establishing, as provided by law, a surcharge on residential investment property and visitor accommodations?" Thank you.

NAME:

*Kathleen McKee*

ADDRESS:

*215 Naniwa Dr*

*Wai. HI 96793*

(Place comments on the back)



TO:

SEN. Rosalyn Baker

REP. Ing

(To locate your senator and representative go to [openstates.org](http://openstates.org))

RE:

Hawaii's public schools are underfunded, this has led to chronic teacher shortages, large class sizes, and the failure to deal with our special needs students. **I am asking you to support our keiki and our public schools, by supporting SB683, SB686, HB180, HB182.** These bills support a Constitutional Amendment that reads: "Shall the legislature fund a quality public education for all of Hawaii's children, including the recruitment and retention of teachers, lower class sizes, special education programming, career and technical education, art, music, Hawaiian studies, and Hawaiian language, by establishing, as provided by law, a surcharge on residential investment property and visitor accommodations?" Thank you.

NAME:

Leslie Ann Hymas

ADDRESS:

2054 Kolo Place

Wailuku, HI 96783

(Place comments on the back)



TO: SEN. Agawa

REP. Iing  
(To locate your senator and representative go to openstates.org)

RE: Hawaii's public schools are underfunded, this has led to chronic teacher shortages, large class sizes, and the failure to deal with our special needs students. **I am asking you to support our keiki and our public schools, by supporting SB683, SB686, HB180, HB182.** These bills support a Constitutional Amendment that reads: "Shall the legislature fund a quality public education for all of Hawaii's children, including the recruitment and retention of teachers, lower class sizes, special education programming, career and technical education, art, music, Hawaiian studies, and Hawaiian language, by establishing, as provided by law, a surcharge on residential investment property and visitor accommodations?" Thank you.

NAME: Cindy Shimabuku

ADDRESS: 413 Kulkani Dr

Waikeke, HI 96703

(Place comments on the back)





TO: \_\_\_\_\_ SEN. \_\_\_\_\_

REP. \_\_\_\_\_  
(To locate your senator and representative go to openstates.org)

RE: Hawaii's public schools are underfunded, this has led to chronic teacher shortages, large class sizes, and the failure to deal with our special needs students. **I am asking you to support our keiki and our public schools, by supporting SB683, SB686, HB180, HB182.** These bills support a Constitutional Amendment that reads: "Shall the legislature fund a quality public education for all of Hawaii's children, including the recruitment and retention of teachers, lower class sizes, special education programming, career and technical education, art, music, Hawaiian studies, and Hawaiian language, by establishing, as provided by law, a surcharge on residential investment property and visitor accommodations?" Thank you.

NAME: Amy STEVENSON

ADDRESS: 75 W. Kalahele Dr  
Kalahele 96743

(Place comments on the back)



SEN. \_\_\_\_\_

REP. \_\_\_\_\_  
(To locate your senator and representative go to [openstates.org](http://openstates.org))

RE: Hawaii's public schools are underfunded, this has led to chronic teacher shortages, large class sizes, and the failure to deal with our special needs students. **I am asking you to support our keiki and our public schools, by supporting SB683, SB686, HB180, HB182.** These bills support a Constitutional Amendment that reads: "Shall the legislature fund a quality public education for all of Hawaii's children, including the recruitment and retention of teachers, lower class sizes, special education programming, career and technical education, art, music, Hawaiian studies, and Hawaiian language, by establishing, as provided by law, a surcharge on residential investment property and visitor accommodations?" Thank you.

NAME: Melinda Johansen

ADDRESS: 250 Kawai St. # 2010

Waikea HI 96793

(Place comments on the back)



TO:

SEN. \_\_\_\_\_

REP. \_\_\_\_\_

(To locate your senator and representative go to [openstates.org](http://openstates.org))

RE:

Hawaii's public schools are underfunded, this has led to chronic teacher shortages, large class sizes, and the failure to deal with our special needs students. **I am asking you to support our keiki and our public schools, by supporting SB683, SB686, HB180, HB182.** These bills support a Constitutional Amendment that reads: "Shall the legislature fund a quality public education for all of Hawaii's children, including the recruitment and retention of teachers, lower class sizes, special education programming, career and technical education, art, music, Hawaiian studies, and Hawaiian language, by establishing, as provided by law, a surcharge on residential investment property and visitor accommodations?" Thank you.

NAME:

J. Coombs Zell

ADDRESS:

199 Kamehameha Ct.

Waipahu HI 96793

(Place comments on the back)

  
D. Stearns  
S. Shultz

TO:

SEN. B. Rockefeller

REP. Ida Ige

(To locate your senator and representative go to [openstates.org](http://openstates.org))

RE:

Hawaii's public schools are underfunded, this has led to chronic teacher shortages, large class sizes, and the failure to deal with our special needs students. **I am asking you to support our keiki and our public schools, by supporting SB683, SB686, HB180, HB182.** These bills support a Constitutional Amendment that reads: "Shall the legislature fund a quality public education for all of Hawaii's children, including the recruitment and retention of teachers, lower class sizes, special education programming, career and technical education, art, music, Hawaiian studies, and Hawaiian language, by establishing, as provided by law, a surcharge on residential investment property and visitor accommodations?" Thank you.

NAME:

John Huener

ADDRESS:

WSD Kachemaron  
Maui, HI 91793

(Place comments on the back)



TO:

SEN. Gilbert Keith-Abraham

REP. ~~Tim Grobman~~  
(To locate your senator and representative go to openstates.org)

RE:

Hawaii's public schools are underfunded, this has led to chronic teacher shortages, large class sizes, and the failure to deal with our special needs students. **I am asking you to support our keiki and our public schools, by supporting SB683, SB686, HB180, HB182.** These bills support a Constitutional Amendment that reads: "Shall the legislature fund a quality public education for all of Hawaii's children, including the recruitment and retention of teachers, lower class sizes, special education programming, career and technical education, art, music, Hawaiian studies, and Hawaiian language, by establishing, as provided by law, a surcharge on residential investment property and visitor accommodations?" Thank you.

NAME:

Katlynd Schmidt

ADDRESS:

9 PAPAIAUUA PLACE, WAILUKU, HI  
96793

(Place comments on the back)



TO:

SEN.

Ernesto Aguan

REP.

Nakamura

(To locate your senator and representative go to [openstates.org](http://openstates.org))

RE:

Hawaii's public schools are underfunded, this has led to chronic teacher shortages, large class sizes, and the failure to deal with our special needs students. **I am asking you to support our keiki and our public schools, by supporting SB683, SB686, HB180, HB182.** These bills support a Constitutional Amendment that reads: "Shall the legislature fund a quality public education for all of Hawaii's children, including the recruitment and retention of teachers, lower class sizes, special education programming, career and technical education, art, music, Hawaiian studies, and Hawaiian language, by establishing, as provided by law, a surcharge on residential investment property and visitor accommodations?" Thank you.

NAME:

Rosai Roberts

ADDRESS:

1367 Kilou Street

Wailuku, HI 96793

(Place comments on the back)



TO:

SEN.

*Baker*

REP.

*McKedney*

(To locate your senator and representative go to [openstates.org](http://openstates.org))

RE:

Hawaii's public schools are underfunded, this has led to chronic teacher shortages, large class sizes, and the failure to deal with our special needs students. **I am asking you to support our keiki and our public schools, by supporting SB683, SB686, HB180, HB182.** These bills support a Constitutional Amendment that reads: "Shall the legislature fund a quality public education for all of Hawaii's children, including the recruitment and retention of teachers, lower class sizes, special education programming, career and technical education, art, music, Hawaiian studies, and Hawaiian language, by establishing, as provided by law, a surcharge on residential investment property and visitor accommodations?" Thank you.

NAME:

*Cecilia Jacinto*

ADDRESS:

*150 Hanoli St*

*Wailuku, HI 96793*

(Place comments on the back)



TO:

SEN.

Baker

REP.

Wilder

(To locate your senator and representative go to openstates.org)

RE:

Hawaii's public schools are underfunded, this has led to chronic teacher shortages, large class sizes, and the failure to deal with our special needs students. **I am asking you to support our keiki and our public schools, by supporting SB683, SB686, HB180, HB182.** These bills support a Constitutional Amendment that reads: "Shall the legislature fund a quality public education for all of Hawaii's children, including the recruitment and retention of teachers, lower class sizes, special education programming, career and technical education, art, music, Hawaiian studies, and Hawaiian language, by establishing, as provided by law, a surcharge on residential investment property and visitor accommodations?" Thank you.

NAME:

Nicole Baldwin

ADDRESS:

250 Hawaii St #300

Waialua, HI 96793

(Place comments on the back)





TO: SEN. Joe Souki

REP. Kyle Yamashita  
(To locate your senator and representative go to [openstates.org](http://openstates.org))

RE: Hawaii's public schools are underfunded, this has led to chronic teacher shortages, large class sizes, and the failure to deal with our special needs students. **I am asking you to support our keli and our public schools, by supporting SB683, SB686, HB180, HB182.** These bills support a Constitutional Amendment that reads: "Shall the legislature fund a quality public education for all of Hawaii's children, including the recruitment and retention of teachers, lower class sizes, special education programming, career and technical education, art, music, Hawaiian studies, and Hawaiian language, by establishing, as provided by law, a surcharge on residential investment property and visitor accommodations?" Thank you.

NAME: Leinani Kanae

ADDRESS: Po Box 303 Maileka HI 96743

(Place comments on the back)



TO:

SEN. English

REP. Yamashita

(To locate your senator and representative go to [openstates.org](http://openstates.org))

RE:

Hawaii's public schools are underfunded, this has led to chronic teacher shortages, large class sizes, and the failure to deal with our special needs students. **I am asking you to support our keiki and our public schools, by supporting SB683, SB686, HB180, HB182.** These bills support a Constitutional Amendment that reads: "Shall the legislature fund a quality public education for all of Hawaii's children, including the recruitment and retention of teachers, lower class sizes, special education programming, career and technical education, art, music, Hawaiian studies, and Hawaiian language, by establishing, as provided by law, a surcharge on residential investment property and visitor accommodations?" Thank you.

NAME:

Maura Breen

ADDRESS:

449 Kuikahi Drive

Wailuku, HI 96793

(Place comments on the back)



TO:

SEN. Kalani English

REP. Kyle Yamashita

(To locate your senator and representative go to [openstates.org](http://openstates.org))

RE:

Hawaii's public schools are underfunded, this has led to chronic teacher shortages, large class sizes, and the failure to deal with our special needs students. **I am asking you to support our keiki and our public schools, by supporting SB683, SB686, HB180, HB182.** These bills support a Constitutional Amendment that reads: "Shall the legislature fund a quality public education for all of Hawaii's children, including the recruitment and retention of teachers, lower class sizes, special education programming, career and technical education, art, music, Hawaiian studies, and Hawaiian language, by establishing, as provided by law, a surcharge on residential investment property and visitor accommodations?" Thank you.

NAME:

Beri Otsubo

ADDRESS:

52 Keneloa St

Wailuku, HI 96793

(Place comments on the back)



TO: SEN. Kalani English

REP. Walt Whitman  
(To locate your senator and representative go to openstates.org)

RE: Hawaii's public schools are underfunded, this has led to chronic teacher shortages, large class sizes, and the failure to deal with our special needs students. **I am asking you to support our keiki and our public schools. By supporting SB683, SB686, HB180, HB182.** These bills support a Constitutional Amendment that reads: "Shall the legislature fund a quality public education for all of Hawaii's children, including the recruitment and retention of teachers, lower class sizes, special education programming, career and technical education, art, music, Hawaiian studies, and Hawaiian language, by establishing, as provided by law, a surcharge on residential investment property and visitor accommodations?" Thank you.

NAME: Tammy Kupper

ADDRESS: 94mohi circle

Waiuku, HI 96743  
(Place comments on the back)



TO:

SEN. R. English

REP. ~~Woodson~~ E. Yamashita

(To locate your senator and representative go to openstates.org)

RE:

Hawaii's public schools are underfunded, this has led to chronic teacher shortages, large class sizes, and the failure to deal with our special needs students. **I am asking you to support our keiki and our public schools, by supporting SB683, SB686, HB180, HB182.** These bills support a Constitutional Amendment that reads: "Shall the legislature fund a quality public education for all of Hawaii's children, including the recruitment and retention of teachers, lower class sizes, special education programming, career and technical education, art, music, Hawaiian studies, and Hawaiian language, by establishing, as provided by law, a surcharge on residential investment property and visitor accommodations?" Thank you.

NAME:

RODNEY S. YAP

ADDRESS:

758 LOUPE MAIN ST. Apt. 3  
Waimuku, HI 96793

(Place comments on the back)



TO:

SEN. English

REP. Sauki

(To locate your senator and representative go to [openstates.org](http://openstates.org))

RE:

Hawaii's public schools are underfunded, this has led to chronic teacher shortages, large class sizes, and the failure to deal with our special needs students. **I am asking you to support our keiki and our public schools. By supporting SB683, SB686, HB180, HB182.** These bills support a Constitutional Amendment that reads: "Shall the legislature fund a quality public education for all of Hawaii's children, including the recruitment and retention of teachers, lower class sizes, special education programming, career and technical education, art, music, Hawaiian studies, and Hawaiian language, by establishing, as provided by law, a surcharge on residential investment property and visitor accommodations?" Thank you.

NAME:

Christin Parole

ADDRESS:

38 W. Kamehale Ln.

Waialua HI 96793

(Place comments on the back)



TO:

SEN.

REP. Souki

(To locate your senator and representative go to [openstates.org](http://openstates.org))

RE:

Hawaii's public schools are underfunded, this has led to chronic teacher shortages, large class sizes, and the failure to deal with our special needs students. **I am asking you to support our keiki and our public schools, by supporting SB683, SB686, HB180, HB182.** These bills support a Constitutional Amendment that reads: "Shall the legislature fund a quality public education for all of Hawaii's children, including the recruitment and retention of teachers, lower class sizes, special education programming, career and technical education, art, music, Hawaiian studies, and Hawaiian language, by establishing, as provided by law, a surcharge on residential investment property and visitor accommodations?" Thank you.

NAME:

Stacy Haban

ADDRESS:

1005 Ulu Kawa St.

Waikanae HI 96793

(Place comments on the back)



TO:

SEN. J. Kalani English

REP. Joe Soure

(To locate your senator and representative go to [openstates.org](http://openstates.org))

RE:

Hawaii's public schools are underfunded, this has led to chronic teacher shortages, large class sizes, and the failure to deal with our special needs students. **I am asking you to support our keiki and our public schools, by supporting SB683, SB686, HB180, HB182.** These bills support a Constitutional Amendment that reads: "Shall the legislature fund a quality public education for all of Hawaii's children, including the recruitment and retention of teachers, lower class sizes, special education programming, career and technical education, art, music, Hawaiian studies, and Hawaiian language, by establishing, as provided by law, a surcharge on residential investment property and visitor accommodations?" Thank you.

NAME:

Kerry Foltz

ADDRESS:

1401 Yalilou St.

Wailuku, HI 96793

(Place comments on the back)





TO:

SEN. \_\_\_\_\_

*Agar*

REP. \_\_\_\_\_

*Sparks*

(To locate your senator and representative go to [openstates.org](http://openstates.org))

RE:

Hawaii's public schools are underfunded, this has led to chronic teacher shortages, large class sizes, and the failure to deal with our special needs students. **I am asking you to support our keiki and our public schools, by supporting SB683, SB686, HB180, HB182.** These bills support a Constitutional Amendment that reads: "Shall the legislature fund a quality public education for all of Hawaii's children, including the recruitment and retention of teachers, lower class sizes, special education programming, career and technical education, art, music, Hawaiian studies, and Hawaiian language, by establishing, as provided by law, a surcharge on residential investment property and visitor accommodations?" Thank you.

NAME:

*M. Duffy*

ADDRESS:

*42 O'opile Way*

*Wailuku HI 96793*

(Place comments on the back)



TO: \_\_\_\_\_ SEN. \_\_\_\_\_

REP. De Corte

(To locate your senator and representative go to [openstates.org](http://openstates.org))

Hawaii's public schools are underfunded, this has led to chronic teacher shortages, large class sizes, and the failure to deal with our special needs students. **I am asking you to support our keiki and our public schools, by supporting SB683, SB686, HB180, HB182.** These bills support a Constitutional Amendment that reads: "Shall the legislature fund a quality public education for all of Hawaii's children, including the recruitment and retention of teachers, lower class sizes, special education programming, career and technical education, art, music, Hawaiian studies, and Hawaiian language, by establishing, as provided by law, a surcharge on residential investment property and visitor accommodations?" Thank you.

NAME:

Debbie Meyer

ADDRESS:

PO Box 630455

Honolulu HI

(Place comments on the back)



TO: SEN. English

REP. Ed Delaney

(To locate your senator and representative go to openstates.org)

RE: Hawaii's public schools are underfunded, this has led to chronic teacher shortages, large class sizes, and the failure to deal with our special needs students. **I am asking you to support our keiki and our public schools, by supporting SB683, SB686, HB180, HB182.** These bills support a Constitutional Amendment that reads: "I shall the legislature fund a quality public education for all of Hawaii's children, including the recruitment and retention of teachers, lower class sizes, special education programming, career and technical education, art, music, Hawaiian studies, and Hawaiian language, by establishing, as provided by law, a surcharge on residential investment property and visitor accommodations?" Thank you.

NAME: Bruce Wagner

ADDRESS: 39 Bay View Dr

Honolulu HI

(Place comments on the back)



TO:

SEN. ROSALYN BAKER

REP. ANGUS MCKEVEEN  
(To locate your senator and representative go to [openstates.org](http://openstates.org))

RE:

Hawaii's public schools are underfunded, this has led to chronic teacher shortages, large class sizes, and the failure to deal with our special needs students. **I am asking you to support our keiki and our public schools, by supporting SB683, SB686, HB180, HB182.** These bills support a Constitutional Amendment that reads: "Shall the legislature fund a quality public education for all of Hawaii's children, including the recruitment and retention of teachers, lower class sizes, special education programming, career and technical education, art, music, Hawaiian studies, and Hawaiian language, by establishing, as provided by law, a surcharge on residential investment property and visitor accommodations?" Thank you.

NAME:

V. Thompson

ADDRESS:

829 Kaili Place

(Place comments on the back)



TO: SEN. \_\_\_\_\_

REP. \_\_\_\_\_  
(To locate your senator and representative go to [openstates.org](http://openstates.org))

RE: Hawaii's public schools are underfunded, this has led to chronic teacher shortages, large class sizes, and the failure to deal with our special needs students. **I am asking you to support our keiki and our public schools, by supporting SB683, SB686, HB180, HB182.** These bills support a Constitutional Amendment that reads: "Shall the legislature fund a quality public education for all of Hawaii's children, including the recruitment and retention of teachers, lower class sizes, special education programming, career and technical education, art, music, Hawaiian studies, and Hawaiian language, by establishing, as provided by law, a surcharge on residential investment property and visitor accommodations?" Thank you.

NAME: Teri Sherman

ADDRESS: 30 East Lipoa, Kihui HI

(Place comments on the back)



TO:

SEN. English, Baker, Alvarado

REP. Souley

(To locate your senator and representative go to [openstates.org](http://openstates.org))

RE:

Hawaii's public schools are underfunded, this has led to chronic teacher shortages, large class sizes, and the failure to deal with our special needs students. **I am asking you to support our keiki and our public schools, by supporting SB683, SB686, HB180, HB182.** These bills support a Constitutional Amendment that reads: "Shall the legislature fund a quality public education for all of Hawaii's children, including the recruitment and retention of teachers, lower class sizes, special education programming, career and technical education, art, music, Hawaiian studies, and Hawaiian language, by establishing, as provided by law, a surcharge on residential investment property and visitor accommodations?" Thank you.

NAME:

Teri Sherman

ADDRESS:

30 East Lipoa, Kilauea, HI

(Place comments on the back)



TO:

SEN. AGAWAN / SCOTT

REP. ENGLISH

(To locate your senator and representative go to [openstates.org](http://openstates.org))

RE:

Hawaii's public schools are underfunded, this has led to chronic teacher shortages, large class sizes, and the failure to deal with our special needs students. **I am asking you to support our keiki and our public schools, by supporting SB683, SB686, HB180, HB182.** These bills support a Constitutional Amendment that reads: "Shall the legislature fund a quality public education for all of Hawaii's children, including the recruitment and retention of teachers, lower class sizes, special education programming, career and technical education, art, music, Hawaiian studies, and Hawaiian language, by establishing, as provided by law, a surcharge on residential investment property and visitor accommodations?" Thank you.

NAME:

Kim T. Davis

ADDRESS:

PO Box 2199

(Place comments on the back)

How Ed Teachers are upset

At Sped Dept because we

do not have support staff

& Sped Teachers to help

us support them!





TO:

SEN. HAISONOTO

REP. ~~HAISONOTO~~

(To locate your senator and representative go to [openstates.org](http://openstates.org))

RE:

Hawaii's public schools are underfunded, this has led to chronic teacher shortages, large class sizes, and the failure to deal with our special needs students. **I am asking you to support our keiki and our public schools, by supporting SB683, SB686, HB180, HB182.** These bills support a Constitutional Amendment that reads: "Shall the legislature fund a quality public education for all of Hawaii's children, including the recruitment and retention of teachers, lower class sizes, special education programming, career and technical education, art, music, Hawaiian studies, and Hawaiian language, by establishing, as provided by law, a surcharge on residential investment property and visitor accommodations?" Thank you.

NAME:

BERRY R

ADDRESS:

MAUI HIGH SCHOOL

HAWAII

(Place comments on the back)

WHY NOT SERVING US!

WE CHOSE YOU!

FACILITATE OUR ENJOYMENT  
OF LIFE PLEASE.

REASONABLIZE OUR INCOME!



TO:

SEN. English

RE:

REP. Decoite  
(To locate your senator and representative go to [openstates.org](http://openstates.org))

Hawaii's public schools are underfunded, this has led to chronic teacher shortages, large class sizes, and the failure to deal with our special needs students. **I am asking you to support our keiki and our public schools, by supporting SB683, SB686, HB180, HB182.** These bills support a Constitutional Amendment that reads: "Shall the legislature fund a quality public education for all of Hawaii's children, including the recruitment and retention of teachers, lower class sizes, special education programming, career and technical education, art, music, Hawaiian studies, and Hawaiian language, by establishing, as provided by law, a surcharge on residential investment property and visitor accommodations?" Thank you.

NAME:

Vesta Adolpho

ADDRESS:

38 B2 Farrington Ave.  
Hookehwa Hi 96729

(Place comments on the back)



TO:

SEN. English

RE:

REP. DeCome

(To locate your senator and representative go to [openstates.org](http://openstates.org))

Hawaii's public schools are underfunded, this has led to chronic teacher shortages, large class sizes, and the failure to deal with our special needs students. **I am asking you to support our keiki and our public schools, by supporting SB683, SB686, HB180, HB182.** These bills support a Constitutional Amendment that reads: "Shall the legislature fund a quality public education for all of Hawaii's children, including the recruitment and retention of teachers, lower class sizes, special education programming, career and technical education, art, music, Hawaiian studies, and Hawaiian language, by establishing, as provided by law, a surcharge on residential investment property and visitor accommodations?" Thank you.

NAME:

Tilana Roberts

ADDRESS:

P.O. Box 162

Hodemg, HI 96729

(Place comments on the back)



**Kalani English**

TO:

SEN.

REP. **Lynn Deane**  
(To locate our senator and representative go to [operstates.org](http://operstates.org))

RE:

Hawaii's public schools are underfunded, this has led to chronic teacher shortages, large class sizes, and the failure to deal with our special needs students. **I am asking you to support our keiki and our public schools, by supporting SB683, SB686, HB180, HB182.** These bills support a Constitutional Amendment that reads: "Shall the legislature fund a quality public education for all of Hawaii's children, including the recruitment and retention of teachers, lower class sizes, special education programming, career and technical education, art, music, Hawaiian studies, and Hawaiian language, by establishing, as provided by law, a surcharge on residential investment property and visitor accommodations?" Thank you.

NAME:

**Ruth Kanani Costello**

ADDRESS:

**P.O. Box 9407**

**Kila, HI 96753**

(Place comments on the back)



TO:

SEN.

English

REP.

De Corte

(To locate your senator and representative go to [openstates.org](http://openstates.org))

RE:

Hawaii's public schools are underfunded, this has led to chronic teacher shortages, large class sizes, and the failure to deal with our special needs students. **I am asking you to support our keiki and our public schools, by supporting SB683, SB686, HB180, HB182.** These bills support a Constitutional Amendment that reads: "Shall the legislature fund a quality public education for all of Hawaii's children, including the recruitment and retention of teachers, lower class sizes, special education programming, career and technical education, art, music, Hawaiian studies, and Hawaiian language, by establishing, as provided by law, a surcharge on residential investment property and visitor accommodations?" Thank you.

NAME:

Diane Abraham

ADDRESS:

PO Box 230

Hoolehua HI 96729

(Place comments on the back)



TO:

SEN. Kalani English

RE:

REP. Kynn Decote  
(To locate your senator and representative go to openstates.org)

RE:

Hawaii's public schools are underfunded, this has led to chronic teacher shortages, large class sizes, and the failure to deal with our special needs students. **I am asking you to support our keiki and our public schools, by supporting SB683, SB686, HB180, HB182.** These bills support a Constitutional Amendment that reads: "Shall the legislature fund a quality public education for all of Hawaii's children, including the recruitment and retention of teachers, lower class sizes, special education programming, career and technical education, art, music, Hawaiian studies, and Hawaiian language, by establishing, as provided by law, a surcharge on residential investment property and visitor accommodations?" Thank you.

NAME:

Christina Cummings

ADDRESS:

PO Box 8  
Hua, HI 96729  
(Place comments on the back)



**TO:**

**SEN.** English

**RE:**

**REP.** Lyn DeCort

(To locate your senator and representative go to [openstates.org](http://openstates.org))

**RE:**

Hawaii's public schools are underfunded, this has led to chronic teacher shortages, large class sizes, and the failure to deal with our special needs students. **I am asking you to support our keiki and our public schools, by supporting SB683, SB686, HB180, HB182.** These bills support a Constitutional Amendment that reads: "Shall the legislature fund a quality public education for all of Hawaii's children, including the recruitment and retention of teachers, lower class sizes, special education programming, career and technical education, art, music, Hawaiian studies, and Hawaiian language, by establishing, as provided by law, a surcharge on residential investment property and visitor accommodations?" Thank you.

**NAME:**

Kahōiwa Kama'i

**ADDRESS:**

P.O. Box 162 Hahaione HI 96714

(Place comments on the back)





TO:

SEN. Kalani English  
REP. Lynn DeCoite

(To locate your senator and representative go to [openstates.org](http://openstates.org))

RE:

Hawaii's public schools are underfunded, this has led to chronic teacher shortages, large class sizes, and the failure to deal with our special needs students. **I am asking you to support our keiki and our public schools, by supporting SB683, SB686, HB180, HB182.** These bills support a Constitutional Amendment that reads: "§ Shall the legislature fund a quality public education for all of Hawaii's children, including the recruitment and retention of teachers, lower class sizes, special education programming, career and technical education, art, music, Hawaiian studies, and Hawaiian language, by establishing, as provided by law, a surcharge on residential investment property and visitor accommodations?" Thank you.

NAME:

Tes Kaulia

ADDRESS:

P.O. Box 461  
Hoolehewa, HI 96729  
(Place comments on the back)



TO:

SEN.

English

RE:

REP.

Decalite

(To locate your senator and representative go to [openstates.org](http://openstates.org))

Hawaii's public schools are underfunded, this has led to chronic teacher shortages, large class sizes, and the failure to deal with our special needs students. **I am asking you to support our keiki and our public schools, by supporting SB683, SB686, HB180, HB182.** These bills support a Constitutional Amendment that reads: "Shall the legislature fund a quality public education for all of Hawaii's children, including the recruitment and retention of teachers, lower class sizes, special education programming, career and technical education, art, music, Hawaiian studies, and Hawaiian language, by establishing, as provided by law, a surcharge on residential investment property and visitor accommodations?" Thank you.

NAME:

Alexandra Buchanan

ADDRESS:

Po Box 89

Holehua HI 96729

(Place comments on the back)



TO:

SEN. English

RE:

REP. Decote  
(To locate your senator and representative go to openstates.org)

Hawaii's public schools are underfunded, this has led to chronic teacher shortages, large class sizes, and the failure to deal with our special needs students. **I am asking you to support our keiki and our public schools, by supporting SB683, SB686, HB180, HB182.** These bills support a Constitutional Amendment that reads: "Shall the legislature fund a quality public education for all of Hawaii's children, including the recruitment and retention of teachers, lower class sizes, special education programming, career and technical education, art, music, Hawaiian studies, and Hawaiian language, by establishing, as provided by law, a surcharge on residential investment property and visitor accommodations?" Thank you.

NAME:

Edrian Apo

ADDRESS:

P.O. Box 186

Hookeha HI 96729

(Place comments on the back)



TO: SEN. Kalani English  
REP. Lynn DeCoite  
(To locate your senator and representative go to [openstates.org](http://openstates.org))

RE: Hawaii's public schools are underfunded, this has led to chronic teacher shortages, large class sizes, and the failure to deal with our special needs students. **I am asking you to support our keiki and our public schools, by supporting SB683, SB686, HB180, HB182.** These bills support a Constitutional Amendment that reads: "Shall the legislature fund a quality public education for all of Hawaii's children, including the recruitment and retention of teachers, lower class sizes, special education programming, career and technical education, art, music, Hawaiian studies, and Hawaiian language, by establishing, as provided by law, a surcharge on residential investment property and visitor accommodations?" Thank you.

NAME: Marshall Joy

ADDRESS: P.O. BOX 355

Hookehau, HI 96729  
(Place comments on the back)



TO:

SEN. Kalani English

REP. Lynn DeCote

(To locate your senator and representative go to [openstates.org](http://openstates.org))

RE:

Hawaii's public schools are underfunded, this has led to chronic teacher shortages, large class sizes, and the failure to deal with our special needs students. **I am asking you to support our keiki and our public schools. by supporting SB683, SB686, HB180, HB182.** These bills support a Constitutional Amendment that reads: ""Shall the legislature fund a quality public education for all of Hawaii's children, including the recruitment and retention of teachers, lower class sizes, special education programming, career and technical education, art, music, Hawaiian studies, and Hawaiian language, by establishing, as provided by law, a surcharge on residential investment property and visitor accommodations?" Thank you.

NAME:

Hazelyn Hernandez

ADDRESS:

P.O. BOX 355

Hookehaha, HI 96729

(Place comments on the back)



TO:

SEN.

English

RE:

REP.

DeLoake

(To locate your senator and representative go to [openstates.org](http://openstates.org))

RE:

Hawaii's public schools are underfunded, this has led to chronic teacher shortages, large class sizes, and the failure to deal with our special needs students. **I am asking you to support our keiki and our public schools, by supporting SB683, SB686, HB180, HB182.** These bills support a Constitutional Amendment that reads: "Shall the legislature fund a quality public education for all of Hawaii's children, including the recruitment and retention of teachers, lower class sizes, special education programming, career and technical education, art, music, Hawaiian studies, and Hawaiian language, by establishing, as provided by law, a surcharge on residential investment property and visitor accommodations?" Thank you.

NAME:

Kaao Kawani

ADDRESS:

Box 162 H'naia HI 96729

(Place comments on the back)



TO:

SEN. KALANI ENGLISH

RE:

REP. LYNNE DEWITT  
(To locate your senator and representative go to [openstates.org](http://openstates.org))

Hawaii's public schools are underfunded, this has led to chronic teacher shortages, large class sizes, and the failure to deal with our special needs students. **I am asking you to support our keiki and our public schools, by supporting SB683, SB686, HB180, HB182.** These bills support a Constitutional Amendment that reads: "Shall the legislature fund a quality public education for all of Hawaii's children, including the recruitment and retention of teachers, lower class sizes, special education programming, career and technical education, art, music, Hawaiian studies, and Hawaiian language, by establishing, as provided by law, a surcharge on residential investment property and visitor accommodations?" Thank you.

NAME:

Joanie Tanabe

ADDRESS:

PO Box 102

Holekaha, HI 96729

(Place comments on the back)



TO:

SEN.

English

RE:

REP.

DeLoite

(To locate your senator and representative go to [openstates.org](http://openstates.org))

RE:

Hawaii's public schools are underfunded, this has led to chronic teacher shortages, large class sizes, and the failure to deal with our special needs students. **I am asking you to support our keiki and our public schools, by supporting SB683, SB686, HB180, HB182.** These bills support a Constitutional Amendment that reads: "Shall the legislature fund a quality public education for all of Hawaii's children, including the recruitment and retention of teachers, lower class sizes, special education programming, career and technical education, art, music, Hawaiian studies, and Hawaiian language, by establishing, as provided by law, a surcharge on residential investment property and visitor accommodations?" Thank you.

NAME:

Kaipo Kama'i

ADDRESS:

Box 162 H'onaia HI 96729

(Place comments on the back)





TO:

SEN. Kalani English

RE:

REP. Lynn ReCoite  
(To locate your senator and representative go to [openstates.org](http://openstates.org))

RE:

Hawaii's public schools are underfunded, this has led to chronic teacher shortages, large class sizes, and the failure to deal with our special needs students. **I am asking you to support our keiki and our public schools, by supporting SB683, SB686, HB180, HB182.** These bills support a Constitutional Amendment that reads: "Shall the legislature fund a quality public education for all of Hawaii's children, including the recruitment and retention of teachers, lower class sizes, special education programming, career and technical education, art, music, Hawaiian studies, and Hawaiian language, by establishing, as provided by law, a surcharge on residential investment property and visitor accommodations?" Thank you.

NAME:

Hazelyn Hernandez

ADDRESS:

P.O. BOX 355

Hookehahaione, HI 96729

(Place comments on the back)



TO: SEN. KALANI ENGLISH  
REP. LYNN DECOITE  
(To locate your senator and representative go to [openstates.org](http://openstates.org))

RE: Hawaii's public schools are underfunded, this has led to chronic teacher shortages, large class sizes, and the failure to deal with our special needs students. **I am asking you to support our keiki and our public schools, by supporting SB683, SB686, HB180, HB182.** These bills support a Constitutional Amendment that reads: "Shall the legislature fund a quality public education for all of Hawaii's children, including the recruitment and retention of teachers, lower class sizes, special education programming, career and technical education, art, music, Hawaiian studies, and Hawaiian language, by establishing, as provided by law, a surcharge on residential investment property and visitor accommodations?" Thank you.

NAME: LOKE HAN  
ADDRESS: P.O. BOX 34 LOT 27  
HO'OLEHUA 96729  
(Place comments on the back)

E Kāko'o!

E Kāko'o!

E Kāko'o!



TO:

SEN. Kalani English

REP. Kynn DeCoite

(To locate your senator and representative go to [openstates.org](http://openstates.org))

RE:

Hawaii's public schools are underfunded, this has led to chronic teacher shortages, large class sizes, and the failure to deal with our special needs students. **I am asking you to support our keiki and our public schools, by supporting SB683, SB686, HB180, HB182.** These bills support a Constitutional Amendment that reads: "Shall the legislature fund a quality public education for all of Hawaii's children, including the recruitment and retention of teachers, lower class sizes, special education programming, career and technical education, art, music, Hawaiian studies, and Hawaiian language, by establishing, as provided by law, a surcharge on residential investment property and visitor accommodations?" Thank you.

NAME:

Dennis H Puaa

ADDRESS:

PO Box 143 Hialehua HI 96729

(Place comments on the back)

Please support this  
bill so the following can  
happen:

- Purchase replace outdated curriculum or books that are so used they are falling apart
- Take care of building repairs and needs
- Proper classroom supplies



SEN. Kalani English

REP. Lynn DeBate

(To locate your senator and representative go to [openstates.org](http://openstates.org))

RE: Hawaii's public schools are underfunded, this has led to chronic teacher shortages, large class sizes, and the failure to deal with our special needs students. **I am asking you to support our keiki and our public schools, by supporting SB683, SB686, HB180, HB182.** These bills support a Constitutional Amendment that reads: "Shall the legislature fund a quality public education for all of Hawaii's children, including the recruitment and retention of teachers, lower class sizes, special education programming, career and technical education, art, music, Hawaiian studies, and Hawaiian language, by establishing, as provided by law, a surcharge on residential investment property and visitor accommodations?" Thank you.

Eric Ornelas

PO Box 290595

Hooehua-Hawaii 96729

(Place comments on the back)

TO:

RE:

NAME:

ADDRESS:

We believe in your  
leadership to improve  
our student's education.



TO:

SEN. English

RE:

REP. De Cate  
(To locate your senator and representative go to openstates.org)

NAME:

Hawaii's public schools are underfunded, this has led to chronic teacher shortages, large class sizes, and the failure to deal with our special needs students. **I am asking you to support our keiki and our public schools, by supporting SB683, SB686, HB180, HB182.** These bills support a Constitutional Amendment that reads: "Shall the legislature fund a quality public education for all of Hawaii's children, including the recruitment and retention of teachers, lower class sizes, special education programming, career and technical education, art, music, Hawaiian studies, and Hawaiian language, by establishing, as provided by law, a surcharge on residential investment property and visitor accommodations?" Thank you.

ADDRESS:

TERE NEUHART  
PO Box 128  
KUALAPUU HI 96757  
(Place comments on the back)





*Kulam English*

TO:

SEN.

*Lynn DeLoite*

REP.

(To locate your senator and representative go to [openstates.org](http://openstates.org))

RE:

Hawaii's public schools are underfunded, this has led to chronic teacher shortages, large class sizes, and the failure to deal with our special needs students. **I am asking you to support our keiki and our public schools, by supporting SB683, SB686, HB180, HB182.** These bills support a Constitutional Amendment that reads: "Shall the legislature fund a quality public education for all of Hawaii's children, including the recruitment and retention of teachers, lower class sizes, special education programming, career and technical education, art, music, Hawaiian studies, and Hawaiian language, by establishing, as provided by law, a surcharge on residential investment property and visitor accommodations?" Thank you.

NAME:

*Michael Kahole*

*physical address*

ADDRESS:

*P.O. Box 254 1807 Kaneohe St.*

*Kulaeae HI 96757*

(Place comments on the back)



TO:

SEN. Kalani English

RE:

REP. Lynn Decorte  
(To locate your senator and representative go to openstates.org)

RE:

Hawaii's public schools are underfunded, this has led to chronic teacher shortages, large class sizes, and the failure to deal with our special needs students. **I am asking you to support our keiki and our public schools, by supporting SB683, SB686, HB180, HB182.** These bills support a Constitutional Amendment that reads: "Shall the legislature fund a quality public education for all of Hawaii's children, including the recruitment and retention of teachers, lower class sizes, special education programming, career and technical education, art, music, Hawaiian studies, and Hawaiian language, by establishing, as provided by law, a surcharge on residential investment property and visitor accommodations?" Thank you.

NAME:

Karen Poeppel

ADDRESS:

PO Box 173

Kualapuu, HI 96757  
(Place comments on the back)



TO: SEN. English

REP. DeLoite  
(To locate your senator and representative go to openstates.org)

RE: Hawaii's public schools are underfunded, this has led to chronic teacher shortages, large class sizes, and the failure to deal with our special needs students. **I am asking you to support our keiki and our public schools, by supporting SB683, SB686, HB180, HB182.** These bills support a Constitutional Amendment that reads: "Shall the legislature fund a quality public education for all of Hawaii's children, including the recruitment and retention of teachers, lower class sizes, special education programming, career and technical education, art, music, Hawaiian studies, and Hawaiian language, by establishing, as provided by law, a surcharge on residential investment property and visitor accommodations?" Thank you.

NAME: Lisa Kim

ADDRESS: PO Box 2617

Kualapuu HI 96757

(Place comments on the back)



TO:

SEN. Kalani English

REP. Lynn Decoute

(To locate your senator and representative go to [openstates.org](http://openstates.org))

RE:

Hawaii's public schools are underfunded, this has led to chronic teacher shortages, large class sizes, and the failure to deal with our special needs students. **I am asking you to support our keiki and our public schools, by supporting SB683, SB686, HB180, HB182.** These bills support a Constitutional Amendment that reads: "Shall the legislature fund a quality public education for all of Hawaii's children, including the recruitment and retention of teachers, lower class sizes, special education programming, career and technical education, art, music, Hawaiian studies, and Hawaiian language, by establishing, as provided by law, a surcharge on residential investment property and visitor accommodations?" Thank you.

NAME:

Andrea Yuer

ADDRESS:

Po Box 41

Kualapua Hi 96757

(Place comments on the back)



TO:

SEN. English

RE:

REP. De Coite

(To locate your senator and representative go to [openstates.org](http://openstates.org))

NAME:

Hawaii's public schools are underfunded, this has led to chronic teacher shortages, large class sizes, and the failure to deal with our special needs students. **I am asking you to support our keiki and our public schools, by supporting SB683, SB686, HB180, HB182.** These bills support a Constitutional Amendment that reads: "Shall the legislature fund a quality public education for all of Hawaii's children, including the recruitment and retention of teachers, lower class sizes, special education programming, career and technical education, art, music, Hawaiian studies, and Hawaiian language, by establishing, as provided by law, a surcharge on residential investment property and visitor accommodations?" Thank you.

ADDRESS:

Eli Lihawani Maicho

Po Box 215

Kualapuu HI 96757

(Place comments on the back)



TO:

SEN.

Kalani English

RE:

REP.

Lynn DeCote

(To locate your senator and representative go to [openstates.org](http://openstates.org))

RE:

Hawaii's public schools are underfunded, this has led to chronic teacher shortages, large class sizes, and the failure to deal with our special needs students. **I am asking you to support our keiki and our public schools, by supporting SB683, SB686, HB180, HB182.** These bills support a Constitutional Amendment that reads: "Shall the legislature fund a quality public education for all of Hawaii's children, including the recruitment and retention of teachers, lower class sizes, special education programming, career and technical education, art, music, Hawaiian studies, and Hawaiian language, by establishing, as provided by law, a surcharge on residential investment property and visitor accommodations?" Thank you.

NAME:

Faye Huff

ADDRESS:

PO Box 97

Kualapuu HI 96757

(Place comments of the back)



TO:

SEN. English

RE:

REP. DeLoate

(To locate your senator and representative go to [openstates.org](http://openstates.org))

Hawaii's public schools are underfunded, this has led to chronic teacher shortages, large class sizes, and the failure to deal with our special needs students. **I am asking you to support our keiki and our public schools, by supporting SB683, SB686, HB180, HB182.** These bills support a Constitutional Amendment that reads: "Shall the legislature fund a quality public education for all of Hawaii's children, including the recruitment and retention of teachers, lower class sizes, special education programming, career and technical education, art, music, Hawaiian studies, and Hawaiian language, by establishing, as provided by law, a surcharge on residential investment property and visitor accommodations?" Thank you.

NAME:

Robert M. Bento

ADDRESS:

PO Box 12

Kualapuu, HI 96757

(Place comments on the back)



TO:

SEN. \_\_\_\_\_

*English*

RE:

REP. \_\_\_\_\_

*Deloitte*

(To locate your senator and representative go to [openstates.org](http://openstates.org))

Hawaii's public schools are underfunded, this has led to chronic teacher shortages, large class sizes, and the failure to deal with our special needs students. **I am asking you to support our keiki and our public schools, by supporting SB683, SB686, HB180, HB182.** These bills support a Constitutional Amendment that reads: "Shall the legislature fund a quality public education for all of Hawaii's children, including the recruitment and retention of teachers, lower class sizes, special education programming, career and technical education, art, music, Hawaiian studies, and Hawaiian language, by establishing, as provided by law, a surcharge on residential investment property and visitor accommodations?" Thank you.

NAME:

*Mike Hino*

ADDRESS:

*PO Box 1685*

*Kaunapuna HI 96757*

(Place comments on the back)





TO:

SEN. English

RE:



REP. DeCoite  
(To locate your senator and representative go to [openstates.org](http://openstates.org))

Hawaii's public schools are underfunded, this has led to chronic teacher shortages, large class sizes, and the failure to deal with our special needs students. **I am asking you to support our keiki and our public schools, by supporting SB683, SB686, HB180, HB182.** These bills support a Constitutional Amendment that reads: "Shall the legislature fund a quality public education for all of Hawaii's children, including the recruitment and retention of teachers, lower class sizes, special education programming, career and technical education, art, music, Hawaiian studies, and Hawaiian language, by establishing, as provided by law, a surcharge on residential investment property and visitor accommodations?" Thank you.

NAME:

Kimberly Johnston

ADDRESS:

P.O. Box 49

Kualapuu HI 96757

(Place comments on the back)



TO:

SEN. ENGLISH

RE:

REP. DeCOÏTE

(To locate your senator and representative go to [openstates.org](http://openstates.org))

RE:

Hawaii's public schools are underfunded, this has led to chronic teacher shortages, large class sizes, and the failure to deal with our special needs students. I am asking you to support our keiki and our public schools, by supporting SB683, SB686, HB180, HB182. These bills support a Constitutional Amendment that reads: "Shall the legislature fund a quality public education for all of Hawaii's children, including the recruitment and retention of teachers, lower class sizes, special education programming, career and technical education, art, music, Hawaiian studies, and Hawaiian language, by establishing, as provided by law, a surcharge on residential investment property and visitor accommodations?" Thank you.

NAME:

JOHN NAW ORNUM EDD

ADDRESS:

P.O. Box 168 (26 KALANAMA ROAD)

KUALAPUU HI 96757-0168

(Place comments on the back)

The research behind this bill  
is sound. IT supports schools,  
families, and housing for All  
HAWAII residents.

 2-14-17



TO:

SEN. English

RE:

REP. DeCent  
(To locate your senator and representative go to [openstates.org](http://openstates.org))

Hawaii's public schools are underfunded, this has led to chronic teacher shortages, large class sizes, and the failure to deal with our special needs students. **I am asking you to support our keiki and our public schools. by supporting SB683, SB686, HB180, HB182.** These bills support a Constitutional Amendment that reads: "Shall the legislature fund a quality public education for all of Hawaii's children, including the recruitment and retention of teachers, lower class sizes, special education programming, career and technical education, art, music, Hawaiian studies, and Hawaiian language, by establishing, as provided by law, a surcharge on residential investment property and visitor accommodations?" Thank you.

NAME:

Laura Buller

ADDRESS:

P.O. Box 6, Kualapuu 96757

(Place comments on the back)

Please ~~write~~ to get  
the reading  
allow of further  
the price for  
your name  
W. M. J. J.



This makes  
perfect sense!

Thanks from  
our Hawai'i kids!  
and teachers! :)



TO:

SEN.

English

RE:

REP.

DeLoite

(To locate your senator and representative go to [openstates.org](http://openstates.org))

RE:

Hawaii's public schools are underfunded, this has led to chronic teacher shortages, large class sizes, and the failure to deal with our special needs students. **I am asking you to support our keiki and our public schools, by supporting SB683, SB686, HB180, HB182.** These bills support a Constitutional Amendment that reads: "Shall the legislature fund a quality public education for all of Hawaii's children, including the recruitment and retention of teachers, lower class sizes, special education programming, career and technical education, art, music, Hawaiian studies, and Hawaiian language, by establishing, as provided by law, a surcharge on residential investment property and visitor accommodations?" Thank you.

NAME:

Ian Nahulu Maicho

ADDRESS:

~~2096~~ 2096 Akele Way

Kualapuu, Hi. 96757

(Place comments on the back)



Mahalo Nui!



TO:

SEN. K. ENGLISH

RE:

REP. De Coite  
(To locate your senator and representative go to openstates.org)

RE:

Hawaii's public schools are underfunded, this has led to chronic teacher shortages, large class sizes, and the failure to deal with our special needs students. **I am asking you to support our keiki and our public schools. by supporting SB683, SB686, HB180, HB182.** These bills support a Constitutional Amendment that reads: "Shall the legislature fund a quality public education for all of Hawaii's children, including the recruitment and retention of teachers, lower class sizes, special education programming, career and technical education, art, music, Hawaiian studies, and Hawaiian language, by establishing, as provided by law, a surcharge on residential investment property and visitor accommodations?" Thank you.

NAME:

MARIE KALANIHIWA

ADDRESS:

P.O. Box 2100, Kaimakakai, HI  
96748

(Place comments on the back)



TO:

SEN. ENGLISH

RE:

REP. DECOITE  
(To locate your senator and representative go to [openstates.org](http://openstates.org))

RE:

Hawaii's public schools are underfunded, this has led to chronic teacher shortages, large class sizes, and the failure to deal with our special needs students. **I am asking you to support our keiki and our public schools. by supporting SB683, SB686, HB180, HB182.** These bills support a Constitutional Amendment that reads: ""Shall the legislature fund a quality public education for all of Hawaii's children, including the recruitment and retention of teachers, lower class sizes, special education programming, career and technical education, art, music, Hawaiian studies, and Hawaiian language, by establishing, as provided by law, a surcharge on residential investment property and visitor accommodations?" Thank you.

NAME:

JESSICA E FORD

ADDRESS:

PO BOX 1411

KAUNAKAKAI, HI 96748  
(Place comments on the back)



TO:

SEN. English

RE:

REP. DeCorte

(To locate your senator and representative go to [openstates.org](http://openstates.org))

NAME:

Mary Beth Schmit

ADDRESS:

7148 Kamehameha V Hwy A102

Kaunakakai HI 96748

(Place comments on the back)

Hawaii's public schools are underfunded, this has led to chronic teacher shortages, large class sizes, and the failure to deal with our special needs students. **I am asking you to support our keiki and our public schools, by supporting SB683, SB686, HB180, HB182.** These bills support a Constitutional Amendment that reads: "Shall the legislature fund a quality public education for all of Hawaii's children, including the recruitment and retention of teachers, lower class sizes, special education programming, career and technical education, art, music, Hawaiian studies, and Hawaiian language, by establishing, as provided by law, a surcharge on residential investment property and visitor accommodations?" Thank you.



TO:

SEN. \_\_\_\_\_

K. English

RE:

REP. \_\_\_\_\_

L. DeCoite

(To locate your senator and representative go to [openstates.org](http://openstates.org))

RE:

Hawaii's public schools are underfunded, this has led to chronic teacher shortages, large class sizes, and the failure to deal with our special needs students. **I am asking you to support our keiki and our public schools, by supporting SB683, SB686, HB180, HB182.** These bills support a Constitutional Amendment that reads: "Shall the legislature fund a quality public education for all of Hawaii's children, including the recruitment and retention of teachers, lower class sizes, special education programming, career and technical education, art, music, Hawaiian studies, and Hawaiian language, by establishing, as provided by law, a surcharge on residential investment property and visitor accommodations?" Thank you.

NAME:

Briann Starkey

ADDRESS:

P.O. Box 16547 / #12 Maui Loop

Kaunakakai HI 96748

(Place comments on the back)



**SEN. K English**  
**REP. L DeCoite**

(To locate your senator and representative go to [openstates.org](http://openstates.org))

**TO:**

**RE:**

Hawaii's public schools are underfunded, this has led to chronic teacher shortages, large class sizes, and the failure to deal with our special needs students. **I am asking you to support our keiki and our public schools, by supporting SB683, SB686, HB180, HB182.** These bills support a Constitutional Amendment that reads: ""Shall the legislature fund a quality public education for all of Hawaii's children, including the recruitment and retention of teachers, lower class sizes, special education programming, career and technical education, art, music, Hawaiian studies, and Hawaiian language, by establishing, as provided by law, a surcharge on residential investment property and visitor accommodations?" Thank you.

**NAME:**

**Laura Peterson**

**ADDRESS:**

**POB 482136**

**Kaunakakai, HI 96748**

(Place comments on the back)



TO:

SEN. Kalani English

RE:

REP. Lynn De Coite

(To locate your senator and representative go to [openstates.org](http://openstates.org))

RE:

Hawaii's public schools are underfunded, this has led to chronic teacher shortages, large class sizes, and the failure to deal with our special needs students. **I am asking you to support our keiki and our public schools, by supporting SB683, SB686, HB180, HB182.** These bills support a Constitutional Amendment that reads: "Shall the legislature fund a quality public education for all of Hawaii's children, including the recruitment and retention of teachers, lower class sizes, special education programming, career and technical education, art, music, Hawaiian studies, and Hawaiian language, by establishing, as provided by law, a surcharge on residential investment property and visitor accommodations?" Thank you.

NAME:

Clinton Labrador

ADDRESS:

P.O. Box 116

Kaunakakai, HI 96748

(Place comments on the back)



TO:

SEN. Kalani English

RE:

REP. Lynn Dedeite

(To locate your senator and representative go to [openstates.org](http://openstates.org))

Hawaii's public schools are underfunded, this has led to chronic teacher shortages, large class sizes, and the failure to deal with our special needs students. **I am asking you to support our keiki and our public schools, by supporting SB683, SB686, HB180, HB182.** These bills support a Constitutional Amendment that reads: "Shall the legislature fund a quality public education for all of Hawaii's children, including the recruitment and retention of teachers, lower class sizes, special education programming, career and technical education, art, music, Hawaiian studies, and Hawaiian language, by establishing, as provided by law, a surcharge on residential investment property and visitor accommodations?" Thank you.

NAME:

Catherine Aki

ADDRESS:

P.O. Box 788

1-Kai HI 96748

(Place comments on the back)





SEN. KALANI ENGLISH

TO:

REP. LYNN DECOLTE

(To locate your senator and representative go to [openstates.org](http://openstates.org))

RE:

Hawaii's public schools are underfunded, this has led to chronic teacher shortages, large class sizes, and the failure to deal with our special needs students. **I am asking you to support our keiki and our public schools, by supporting SB683, SB686, HB180, HB182.** These bills support a Constitutional Amendment that reads: "Shall the legislature fund a quality public education for all of Hawaii's children, including the recruitment and retention of teachers, lower class sizes, special education programming, career and technical education, art, music, Hawaiian studies, and Hawaiian language, by establishing, as provided by law, a surcharge on residential investment property and visitor accommodations?" Thank you.

NAME:

LAVRIE MADANI

ADDRESS:

8737 KAMEHAMEHA HWY

KAUNAKAKAI, HI 96748

(Place comments on the back)



*Mahealani*

TO: SENA Englis W  
REP. De Witte Lynn  
(To locate your senator and representative go to [openstates.org](http://openstates.org))

RE: Hawaii's public schools are underfunded, this has led to chronic teacher shortages, large class sizes, and the failure to deal with our special needs students. **I am asking you to support our keiki and our public schools. by supporting SB683, SB686, HB180, HB182.** These bills support a Constitutional Amendment that reads: "Shall the legislature fund a quality public education for all of Hawaii's children, including the recruitment and retention of teachers, lower class sizes, special education programming, career and technical education, art, music, Hawaiian studies, and Hawaiian language, by establishing, as provided by law, a surcharge on residential investment property and visitor accommodations?" Thank you.

Jammy Castro

P.O. Box 1568

Kaunakakai, HI 96746  
(Place comments on the back)

NAME:  
ADDRESS:



TO:

SEN.

English

REP.

English De Cote

(To locate your senator and representative go to [openstates.org](http://openstates.org))

RE:

Hawaii's public schools are underfunded, this has led to chronic teacher shortages, large class sizes, and the failure to deal with our special needs students. **I am asking you to support our keiki and our public schools, by supporting SB683, SB686, HB180, HB182.** These bills support a Constitutional Amendment that reads: "Shall the legislature fund a quality public education for all of Hawaii's children, including the recruitment and retention of teachers, lower class sizes, special education programming, career and technical education, art, music, Hawaiian studies, and Hawaiian language, by establishing, as provided by law, a surcharge on residential investment property and visitor accommodations?" Thank you.

NAME:

Robert Newsum

ADDRESS:

7149 Kamehameha V Hwy C102  
Kunahakai HI 96749

(Place comments on the back)



TO:

SEN. Kalani English

RE:

REP. Lyn DeCaird  
(To locate your senator and representative go to [openstates.org](http://openstates.org))

Hawaii's public schools are underfunded, this has led to chronic teacher shortages, large class sizes, and the failure to deal with our special needs students. **I am asking you to support our keiki and our public schools. by supporting SB683, SB686, HB180, HB182.** These bills support a Constitutional Amendment that reads: "Shall the legislature fund a quality public education for all of Hawaii's children, including the recruitment and retention of teachers, lower class sizes, special education programming, career and technical education, art, music, Hawaiian studies, and Hawaiian language, by establishing, as provided by law, a surcharge on residential investment property and visitor accommodations?" Thank you.

NAME:

Amanda Adams

ADDRESS:

P.O. Box 714

Kaunakakai HI 96748

(Place comments on the back)



TO:

SEN. Kalani English

RE:

REP. Lynn DeCoite  
(To locate your senator and representative go to [openstates.org](http://openstates.org))

Hawaii's public schools are underfunded, this has led to chronic teacher shortages, large class sizes, and the failure to deal with our special needs students. **I am asking you to support our keiki and our public schools, by supporting SB683, SB686, HB180, HB182.** These bills support a Constitutional Amendment that reads: "Shall the legislature fund a quality public education for all of Hawaii's children, including the recruitment and retention of teachers, lower class sizes, special education programming, career and technical education, art, music, Hawaiian studies, and Hawaiian language, by establishing, as provided by law, a surcharge on residential investment property and visitor accommodations?" Thank you.

NAME:

Gina Leslie

ADDRESS:

PO Box 904

Kaunakakai, Hawaii'i 96748

(Place comments on the back)



TO:

SEN. KALANI ENGLISH

RE:

REP. LYNN DECOITE

(To locate your senator and representative go to [openstates.org](http://openstates.org))

Hawaii's public schools are underfunded, this has led to chronic teacher shortages, large class sizes, and the failure to deal with our special needs students. **I am asking you to support our keiki and our public schools, by supporting SB683, SB686, HB180, HB182.** These bills support a Constitutional Amendment that reads: "Shall the legislature fund a quality public education for all of Hawaii's children, including the recruitment and retention of teachers, lower class sizes, special education programming, career and technical education, art, music, Hawaiian studies, and Hawaiian language, by establishing, as provided by law, a surcharge on residential investment property and visitor accommodations?" Thank you.

NAME:

NOHEALANI DUVAUCHELLE

ADDRESS:

P.O. Box 149

852 Palapalae Pl.

#00LEHUA, HI 96729

Kaunakakai, HI

(Place comments on the back)

96748



TO:

English

SEN.

DeLoite

REP.

(To locate your senator and representative go to [openstates.org](http://openstates.org))

RE:

Hawaii's public schools are underfunded, this has led to chronic teacher shortages, large class sizes, and the failure to deal with our special needs students. **I am asking you to support our keiki and our public schools, by supporting SB683, SB686, HB180, HB182.** These bills support a Constitutional Amendment that reads: "Shall the legislature fund a quality public education for all of Hawaii's children, including the recruitment and retention of teachers, lower class sizes, special education programming, career and technical education, art, music, Hawaiian studies, and Hawaiian language, by establishing, as provided by law, a surcharge on residential investment property and visitor accommodations?" Thank you.

NAME:

Larce K. P. Morait

ADDRESS:

PO Box 315

Kaunakakai, HI 96748

(Place comments on the back)



TO:

SEN. Kalani English

REP. DeCorte

(To locate your senator and representative go to [openstates.org](http://openstates.org))

RE:

Hawaii's public schools are underfunded, this has led to chronic teacher shortages, large class sizes, and the failure to deal with our special needs students. **I am asking you to support our keiki and our public schools, by supporting SB683, SB686, HB180, HB182.** These bills support a Constitutional Amendment that reads: "¶¶¶ Shall the legislature fund a quality public education for all of Hawaii's children, including the recruitment and retention of teachers; lower class sizes, special education programming, career and technical education, art, music, Hawaiian studies, and Hawaiian language, by establishing, as provided by law, a surcharge on residential investment property and visitor accommodations?" Thank you.

NAME:

Kelly H. Kaawa Richardson

ADDRESS:

P.O. Box 1962 7468 Kam. I Hwy

Kikoi, HI 96746

(Place comments on the back)





TO:

SEN.

English

REP.

DeCorte

(To locate your senator and representative go to [openstates.org](http://openstates.org))

RE:

Hawaii's public schools are underfunded, this has led to chronic teacher shortages, large class sizes, and the failure to deal with our special needs students. **I am asking you to support our keiki and our public schools, by supporting SB683, SB686, HB180, HB182.** These bills support a Constitutional Amendment that reads: "Shall the legislature fund a quality public education for all of Hawaii's children, including the recruitment and retention of teachers, lower class sizes, special education programming, career and technical education, art, music, Hawaiian studies, and Hawaiian language, by establishing, as provided by law, a surcharge on residential investment property and visitor accommodations?" Thank you.

NAME:

Lisa Tanata

ADDRESS:

PO Box 9111

Ki Kaula HI 96748

(Place comments on the back)



TO:

SEN. ENGLISH

RE:

REP. Lynn Decoite

(To locate your senator and representative go to [openstates.org](http://openstates.org))

Hawaii's public schools are underfunded, this has led to chronic teacher shortages, large class sizes, and the failure to deal with our special needs students. **I am asking you to support our keiki and our public schools, by supporting SB683, SB686, HB180, HB182.** These bills support a Constitutional Amendment that reads: ""Shall the legislature fund a quality public education for all of Hawaii's children, including the recruitment and retention of teachers, lower class sizes, special education programming, career and technical education, art, music, Hawaiian studies, and Hawaiian language, by establishing, as provided by law, a surcharge on residential investment property and visitor accommodations?" Thank you.

NAME:

Kimberly Kahi

ADDRESS:

PO Box 482226

Kaunakakai, HI 96748

(Place comments on the back)



TO:

SEN. English

RE:

REP. DeCaire  
(To locate your senator and representative go to [openstates.org](http://openstates.org))

Hawaii's public schools are underfunded, this has led to chronic teacher shortages, large class sizes, and the failure to deal with our special needs students. **I am asking you to support our keiki and our public schools, by supporting SB683, SB686, HB180, HB182.** These bills support a Constitutional Amendment that reads: "Shall the legislature fund a quality public education for all of Hawaii's children, including the recruitment and retention of teachers, lower class sizes, special education programming, career and technical education, art, music, Hawaiian studies, and Hawaiian language, by establishing, as provided by law, a surcharge on residential investment property and visitor accommodations?" Thank you.

NAME:

Malia Lee

ADDRESS:

PO Box 973

Kai 96748

(Place comments on the back)



TO:

SEN.

English

REP.

Delaite

(To locate your senator and representative go to [openstates.org](http://openstates.org))

RE:

Hawaii's public schools are underfunded, this has led to chronic teacher shortages, large class sizes, and the failure to deal with our special needs students. **I am asking you to support our keiki and our public schools, by supporting SB683, SB686, HB180, HB182.** These bills support a Constitutional Amendment that reads: "Shall the legislature fund a quality public education for all of Hawaii's children, including the recruitment and retention of teachers, lower class sizes, special education programming, career and technical education, art, music, Hawaiian studies, and Hawaiian language, by establishing, as provided by law, a surcharge on residential investment property and visitor accommodations?" Thank you.

NAME:

Emilio Macalalad

ADDRESS:

Po Box 1506

Kaanakakai HI 96748

(Place comments on the back)



TO:

SEN. Kalani English

RE:

REP. Wynn Deloite

(To locate your senator and representative go to [openstates.org](http://openstates.org))

RE:

Hawaii's public schools are underfunded, this has led to chronic teacher shortages, large class sizes, and the failure to deal with our special needs students. **I am asking you to support our keiki and our public schools, by supporting SB683, SB686, HB180, HB182.** These bills support a Constitutional Amendment that reads: "Shall the legislature fund a quality public education for all of Hawaii's children, including the recruitment and retention of teachers, lower class sizes, special education programming, career and technical education, art, music, Hawaiian studies, and Hawaiian language, by establishing, as provided by law, a surcharge on residential investment property and visitor accommodations?" Thank you.

NAME:

Malia Bakamoto

ADDRESS:

P.O. Box 944

Kaunakakai, HI 96748

(Place comments on the back)



TO:

SEN.

Kalani English

REP.

Lynn DeCorte

(To locate your senator and representative go to [openstates.org](http://openstates.org))

RE:

Hawaii's public schools are underfunded, this has led to chronic teacher shortages, large class sizes, and the failure to deal with our special needs students. **I am asking you to support our keiki and our public schools, by supporting SB683, SB686, HB180, HB182.** These bills support a Constitutional Amendment that reads: "Shall the legislature fund a quality public education for all of Hawaii's children, including the recruitment and retention of teachers, lower class sizes, special education programming, career and technical education, art, music, Hawaiian studies, and Hawaiian language, by establishing, as provided by law, a surcharge on residential investment property and visitor accommodations?" Thank you.

NAME:

Wuhani Waialeale

ADDRESS:

PO BOX 1528

Kaunakakai, HI 96748

(Place comments on the back)



TO:

SEN. English  
REP. Detote

(To locate your senator and representative go to [openstates.org](http://openstates.org))

RE:

Hawaii's public schools are underfunded, this has led to chronic teacher shortages, large class sizes, and the failure to deal with our special needs students. **I am asking you to support our keiki and our public schools, by supporting SB683, SB686, HB180, HB182.** These bills support a Constitutional Amendment that reads: "Shall the legislature fund a quality public education for all of Hawaii's children, including the recruitment and retention of teachers, lower class sizes, special education programming, career and technical education, art, music, Hawaiian studies, and Hawaiian language, by establishing, as provided by law, a surcharge on residential investment property and visitor accommodations?" Thank you.

NAME:

Erin Ragundin

ADDRESS:

P.O. Box 174

Kaunakakai, HI 96748

(Place comments on the back)



TO:

SEN. English

RE:

REP. L. DeCoite  
(To locate your senator and representative go to [openstates.org](http://openstates.org))

NAME:

J. Ainoa

Hawaii's public schools are underfunded, this has led to chronic teacher shortages, large class sizes, and the failure to deal with our special needs students. **I am asking you to support our keiki and our public schools, by supporting SB683, SB686, HB180, HB182.** These bills support a Constitutional Amendment that reads: "Shall the legislature fund a quality public education for all of Hawaii's children, including the recruitment and retention of teachers, lower class sizes, special education programming, career and technical education, art, music, Hawaiian studies, and Hawaiian language, by establishing, as provided by law, a surcharge on residential investment property and visitor accommodations?" Thank you.

ADDRESS:

P.O. Box 2024

Kaunakakai, HI 96748  
(Place comments on the back)





TO:

SEN. ENGLISH

RE:

REP. LYNN DECOTE

(To locate your senator and representative go to [openstates.org](http://openstates.org))

RE:

Hawaii's public schools are underfunded, this has led to chronic teacher shortages, large class sizes, and the failure to deal with our special needs students. **I am asking you to support our keiki and our public schools, by supporting SB683, SB686, HB180, HB182.** These bills support a Constitutional Amendment that reads: "Shall the legislature fund a quality public education for all of Hawaii's children, including the recruitment and retention of teachers, lower class sizes, special education programming, career and technical education, art, music, Hawaiian studies, and Hawaiian language, by establishing, as provided by law, a surcharge on residential investment property and visitor accommodations?" Thank you.

NAME:

Kini TOKALLAGI

ADDRESS:

Box 1310, Kounakakai, HI 96748.

(Place comments on the back)



TO:

English

SEN.

De Coite

REP.

(To locate your senator and representative go to [openstates.org](http://openstates.org))

RE:

Hawaii's public schools are underfunded, this has led to chronic teacher shortages, large class sizes, and the failure to deal with our special needs students. **I am asking you to support our keiki and our public schools, by supporting SB683, SB686, HB180, HB182.** These bills support a Constitutional Amendment that reads: "Shall the legislature fund a quality public education for all of Hawaii's children, including the recruitment and retention of teachers, lower class sizes, special education programming, career and technical education, art, music, Hawaiian studies, and Hawaiian language, by establishing, as provided by law, a surcharge on residential investment property and visitor accommodations?" Thank you.

NAME:

Walter Kalani

ADDRESS:

PO Box 482182

Kaunakakai, HI 96748

(Place comments on the back)



TO:

SEN. ENGLISH

RE:

REP. DECOITE

(To locate your senator and representative go to [openstates.org](http://openstates.org))

RE:

Hawaii's public schools are underfunded, this has led to chronic teacher shortages, large class sizes, and the failure to deal with our special needs students. **I am asking you to support our keiki and our public schools, by supporting SB683, SB686, HB180, HB182.** These bills support a Constitutional Amendment that reads: "Shall the legislature fund a quality public education for all of Hawaii's children, including the recruitment and retention of teachers, lower class sizes, special education programming, career and technical education, art, music, Hawaiian studies, and Hawaiian language, by establishing, as provided by law, a surcharge on residential investment property and visitor accommodations?" Thank you.

NAME:

PANCIANO RAJAMINDIN JR

ADDRESS:

POB 174 - 2358 KAMU I-HWY

K'KAU, HI 96748

(Place comments on the back)



TO:

SEN. Kalani English

RE:

REP. Lynn Decelte

(To locate your senator and representative go to [openstates.org](http://openstates.org))

Hawaii's public schools are underfunded, this has led to chronic teacher shortages, large class sizes, and the failure to deal with our special needs students. **I am asking you to support our keiki and our public schools, by supporting SB683, SB686, HB180, HB182.** These bills support a Constitutional Amendment that reads: "Shall the legislature fund a quality public education for all of Hawaii's children, including the recruitment and retention of teachers, lower class sizes, special education programming, career and technical education, art, music, Hawaiian studies, and Hawaiian language, by establishing, as provided by law, a surcharge on residential investment property and visitor accommodations?" Thank you.

NAME:

Jaty Puaa- Spencer

ADDRESS:

P.O. Box 466

Kaunakakai, HI. 96748

(Place comments on the back)



TO: SEN. Kalani English

REP. Lynn De Coite

(To locate your senator and representative go to [openstates.org](http://openstates.org))

RE:

Hawaii's public schools are underfunded, this has led to chronic teacher shortages, large class sizes, and the failure to deal with our special needs students. **I am asking you to support our keiki and our public schools, by supporting SB683, SB686, HB180, HB182.** These bills support a Constitutional Amendment that reads: "Shall the legislature fund a quality public education for all of Hawaii's children, including the recruitment and retention of teachers, lower class sizes, special education programming, career and technical education, art, music, Hawaiian studies, and Hawaiian language, by establishing, as provided by law, a surcharge on residential investment property and visitor accommodations?" Thank you.

NAME:

Karen Harada

ADDRESS:

PO Box 657

Kaunakakai HI 96748

(Place comments on the back)



TO:

SEN.

Kalan. English

RE:

REP.

Lynn Dooke

(To locate your senator and representative go to [openstates.org](http://openstates.org))

Hawaii's public schools are underfunded, this has led to chronic teacher shortages, large class sizes, and the failure to deal with our special needs students. **I am asking you to support our keiki and our public schools, by supporting SB683, SB686, HB180, HB182.** These bills support a Constitutional Amendment that reads: "Shall the legislature fund a quality public education for all of Hawaii's children, including the recruitment and retention of teachers, lower class sizes, special education programming, career and technical education, art, music, Hawaiian studies, and Hawaiian language, by establishing, as provided by law, a surcharge on residential investment property and visitor accommodations?" Thank you.

NAME:

Kawika Gonzalez

ADDRESS:

PO Box 660

Kaunakakai HI 96748

(Place comments on the back)



TO:

SEN.

English

REP.

DeCoiif

(To locate your senator and representative go to openstates.org)

RE:

Hawaii's public schools are underfunded, this has led to chronic teacher shortages, large class sizes, and the failure to deal with our special needs students. **I am asking you to support our keiki and our public schools, by supporting SB683, SB686, HB180, HB182.** These bills support a Constitutional Amendment that reads: "Shall the legislature fund a quality public education for all of Hawaii's children, including the recruitment and retention of teachers, lower class sizes, special education programming, career and technical education, art, music, Hawaiian studies, and Hawaiian language, by establishing, as provided by law, a surcharge on residential investment property and visitor accommodations?" Thank you.

NAME:

Jenette Foster

ADDRESS:

P.O. Box 1424

Kaunakakai 96748

(Place comments on the back)



TO:

SEN.

J. Kalani English

REP.

Lynne DeCote

(To locate your senator and representative go to [openstates.org](http://openstates.org))

RE:

Hawaii's public schools are underfunded, this has led to chronic teacher shortages, large class sizes, and the failure to deal with our special needs students. **I am asking you to support our keiki and our public schools, by supporting SB683, SB686, HB180, HB182.** These bills support a Constitutional Amendment that reads: "Shall the legislature fund a quality public education for all of Hawaii's children, including the recruitment and retention of teachers, lower class sizes, special education programming, career and technical education, art, music, Hawaiian studies, and Hawaiian language, by establishing, as provided by law, a surcharge on residential investment property and visitor accommodations?" Thank you.

NAME:

David Lichtenstein

ADDRESS:

P.O. Box 482157

Kaunakakai HI 96748

(Place comments on the back)





TO:

SEN. KALANI ENGLISH

REP.

LJUN DECOITE

(To locate your senator and representative go to [openstates.org](http://openstates.org))

RE:

Hawaii's public schools are underfunded, this has led to chronic teacher shortages, large class sizes, and the failure to deal with our special needs students. **I am asking you to support our keiki and our public schools, by supporting SB683, SB686, HB180, HB182.** These bills support a Constitutional Amendment that reads: "Shall the legislature fund a quality public education for all of Hawaii's children, including the recruitment and retention of teachers, lower class sizes, special education programming, career and technical education, art, music, Hawaiian studies, and Hawaiian language, by establishing, as provided by law, a surcharge on residential investment property and visitor accommodations?" Thank you.

NAME:

notrealani puvaucelle

ADDRESS:

P.O. Box 149 852 Palapalae Pl.  
#001eHWA, HI 96729 Kaunakakai, HI

(Place comments on the back)

96748



TO:

SEN. Kalani English

REP. Lynn DeCote

(To locate your senator and representative go to [openstates.org](http://openstates.org))

RE:

Hawaii's public schools are underfunded, this has led to chronic teacher shortages, large class sizes, and the failure to deal with our special needs students. **I am asking you to support our keiki and our public schools, by supporting SB683, SB686, HB 180, HB 182.** These bills support a Constitutional Amendment that reads: "Shall the legislature fund a quality public education for all of Hawaii's children, including the recruitment and retention of teachers, lower class sizes, special education programming, career and technical education, art, music, Hawaiian studies, and Hawaiian language, by establishing, as provided by law, a surcharge on residential investment property and visitor accommodations?" Thank you.

NAME:

Gina Leslie

ADDRESS:

PO Box 904

Kaunakakai, Hawaii'i 96748

(Place comments on the back)



TO:

SEN. Kalani English

RE:

REP. Lynn DeCointe

(To locate your senator and representative go to [openstates.org](http://openstates.org))

RE:

Hawaii's public schools are underfunded, this has led to chronic teacher shortages, large class sizes, and the failure to deal with our special needs students. **I am asking you to support our keiki and our public schools, by supporting SB683, SB686, HB180, HB182.** These bills support a Constitutional Amendment that reads: "Shall the legislature fund a quality public education for all of Hawaii's children, including the recruitment and retention of teachers, lower class sizes, special education programming, career and technical education, art, music, Hawaiian studies, and Hawaiian language, by establishing, as provided by law, a surcharge on residential investment property and visitor accommodations?" Thank you.

NAME:

Ki'ala Fay K. Canara

ADDRESS:

296 Ilio Road

Kaunakakai, HI 96748

(Place comments on the back)



TO:

SEN. English

RE:

REP. DeCoite

(To locate your senator and representative go to [openstates.org](http://openstates.org))

Hawaii's public schools are underfunded, this has led to chronic teacher shortages, large class sizes, and the failure to deal with our special needs students. **I am asking you to support our keiki and our public schools, by supporting SB683, SB686, HB180, HB182.** These bills support a Constitutional Amendment that reads: "Shall the legislature fund a quality public education for all of Hawaii's children, including the recruitment and retention of teachers, lower class sizes, special education programming, career and technical education, art, music, Hawaiian studies, and Hawaiian language, by establishing, as provided by law, a surcharge on residential investment property and visitor accommodations?" Thank you.

NAME:

Mary Beth Schmit

ADDRESS:

7148 Kamehameha V Hwy A102

Kaunakakai HI 96748

(Place comments on the back)



TO:

SEN. ENGLISH

RE:

REP. DECOITTE

(To locate your senator and representative go to [openstates.org](http://openstates.org))

RE:

Hawaii's public schools are underfunded, this has led to chronic teacher shortages, large class sizes, and the failure to deal with our special needs students. **I am asking you to support our keiki and our public schools. by supporting SB683, SB686, HB180, HB182.** These bills support a Constitutional Amendment that reads: "Shall the legislature fund a quality public education for all of Hawaii's children, including the recruitment and retention of teachers, lower class sizes, special education programming, career and technical education, art, music, Hawaiian studies, and Hawaiian language, by establishing, as provided by law, a surcharge on residential investment property and visitor accommodations?" Thank you.

NAME:

JESSICA E FORD

ADDRESS:

PO BOX 1411

KAUNAKAKA, HI 96748  
(Place comments on the back)



TO:

SEN. Kalani English

REP. Lynn

(To locate your senator and representative go to [openstates.org](http://openstates.org))

RE:

Hawaii's public schools are underfunded, this has led to chronic teacher shortages, large class sizes, and the failure to deal with our special needs students. **I am asking you to support our keiki and our public schools, by supporting SB683, SB686, HB180, HB182.** These bills support a Constitutional Amendment that reads: "§ Shall the legislature fund a quality public education for all of Hawaii's children, including the recruitment and retention of teachers, lower class sizes, special education programming, career and technical education, art, music, Hawaiian studies, and Hawaiian language, by establishing, as provided by law, a surcharge on residential investment property and visitor accommodations?" Thank you.

NAME:

Bob Underwood

ADDRESS:

PO Box 990

Kaunakakai, HI 96748

(Place comments on the back)

Alpha Rep. DeCoitte and Sen. English,

I teach 2nd grade at Kaunakakai Elementary School. I also volunteer after school teaching music classes to students and community members.

The furniture in my classroom is falling apart. The computers in my room are over 10 years old. Please help fund our schools!

Respectfully,

Robert Underwood



TO:

SEN. Kalanii English

RE:

REP. Lynn Daccate  
(To locate your senator and representative go to [openstates.org](http://openstates.org))

Hawaii's public schools are underfunded, this has led to chronic teacher shortages, large class sizes, and the failure to deal with our special needs students. **I am asking you to support our keiki and our public schools. by supporting SB683, SB686, HB180, HB182.** These bills support a Constitutional Amendment that reads: "Shall the legislature fund a quality public education for all of Hawaii's children, including the recruitment and retention of teachers, lower class sizes, special education programming, career and technical education, art, music, Hawaiian studies, and Hawaiian language, by establishing, as provided by law, a surcharge on residential investment property and visitor accommodations?" Thank you.

NAME:

Leah Nakayama

ADDRESS:

PO BOX 962

Kamakahāi, HI 96748

(Place comments on the back)



Please invest in Hawaii's  
future by providing  
funding for our public  
schools.



TO:

SEN. Kalani English

RE:

REP. Lynn D. Corte  
(To locate your senator and representative go to openstates.org)

Hawaii's public schools are underfunded, this has led to chronic teacher shortages, large class sizes, and the failure to deal with our special needs students. **I am asking you to support our keiki and our public schools. by supporting SB683, SB686, HB180, HB182.** These bills support a Constitutional Amendment that reads: "Shall the legislature fund a quality public education for all of Hawaii's children, including the recruitment and retention of teachers, lower class sizes, special education programming, career and technical education, art, music, Hawaiian studies, and Hawaiian language, by establishing, as provided by law, a surcharge on residential investment property and visitor accommodations?" Thank you.

NAME:

Kaula S. Shiraiishi

ADDRESS:

P.O. Box 1792 / Pss Kaimosi  
Kaunakoai, HI 96748  
(Place comments on the back)

If we expect Quality work  
And Respect from the Students  
Then Respect our Schools;  
Teachers with Higher Pay  
Smaller Classes and Schools  
That are Painted; Clean with  
Enough Room for the Students



*Kalani English*

SEN.

*Hinnie DeCorte*

REP.

(To locate your senator and representative go to [openstates.org](http://openstates.org))

TO:

RE:

Hawaii's public schools are underfunded, this has led to chronic teacher shortages, large class sizes, and the failure to deal with our special needs students. **I am asking you to support our keiki and our public schools: by supporting SB683, SB686, HB180, HB182.** These bills support a Constitutional Amendment that reads: "Shall the legislature fund a quality public education for all of Hawaii's children, including the recruitment and retention of teachers, lower class sizes, special education programming, career and technical education, art, music, Hawaiian studies, and Hawaiian language, by establishing, as provided by law, a surcharge on residential investment property and visitor accommodations?" Thank you.

NAME:

*Tania M. Manabu-MW*

ADDRESS:

*PO Box 299*

*Kaunakakai, HI 96748*

(Place comments on the back)

You both Rock!! Ty soo much,  
my friends, for helping our  
na keiki's future!



TO:

SEN. Kalani English

REP. ~~Kalani English~~

Lynn DeCote  
(To locate your senator and representative go to [openstates.org](http://openstates.org))

RE:

Hawaii's public schools are underfunded, this has led to chronic teacher shortages, large class sizes, and the failure to deal with our special needs students. **I am asking you to support our keiki and our public schools, by supporting SB683, SB686, HB180, HB182.** These bills support a Constitutional Amendment that reads: "Shall the legislature fund a quality public education for all of Hawaii's children, including the recruitment and retention of teachers, lower class sizes, special education programming, career and technical education, art, music, Hawaiian studies, and Hawaiian language, by establishing, as provided by law, a surcharge on residential investment property and visitor accommodations?" Thank you.

NAME:

Loretta Labrador

ADDRESS:

PO Box 116

Kaunakakai HI 96748

(Place comments on the back)

Hawaii is behind in education results <sup>potentially</sup> and our children deserve better. We are also behind the curve in funding <sup>over</sup> education. California invests double the amount Hawaii does per pupil. Utilizing the highest ~~amount~~ taxes in the Nation and shutting this to fund education makes sense. Please invest in our Kēiki - let's use our resources to take our Kēiki into the 21st Century prepared! Mahalo Nui!!!



TO:

SEN. Kalani English

RE:

REP. Lynn DeGrote

(To locate your senator and representative go to [openstates.org](http://openstates.org))

RE:

Hawaii's public schools are underfunded, this has led to chronic teacher shortages, large class sizes, and the failure to deal with our special needs students. **I am asking you to support our keiki and our public schools, by supporting SB683, SB686, HB180, HB182.** These bills support a Constitutional Amendment that reads: "Shall the legislature fund a quality public education for all of Hawaii's children, including the recruitment and retention of teachers, lower class sizes, special education programming, career and technical education, art, music, Hawaiian studies, and Hawaiian language, by establishing, as provided by law, a surcharge on residential investment property and visitor accommodations?" Thank you.

NAME:

Rowan "Lae" Puaa

ADDRESS:

PO Box 466

Kaunakakai, HI 96748

(Place comments on the back)



Please support education!  
Our keiki are our  
future!



SEN. Kalani Emjish

REP. Lynn DeLoite  
(To locate your senator and representative go to [openstates.org](http://openstates.org))

TO:

RE:

Hawaii's public schools are underfunded, this has led to chronic teacher shortages, large class sizes, and the failure to deal with our special needs students. **I am asking you to support our keiki and our public schools, by supporting SB683, SB686, HB180, HB182.** These bills support a Constitutional Amendment that reads: "Shall the legislature fund a quality public education for all of Hawaii's children, including the recruitment and retention of teachers, lower class sizes, special education programming, career and technical education, art, music, Hawaiian studies, and Hawaiian language, by establishing, as provided by law, a surcharge on residential investment property and visitor accommodations?" Thank you.

NAME:

ADDRESS:

Keli Lopez

PO Box 1495

Kamakaka, HI

(Place comments on the back)

Please support Handi's Keiki.



TO:

SEN. Kalani English

REP. Lynne DeBoite

(To locate your senator and representative go to [openstates.org](http://openstates.org))

RE:

Hawaii's public schools are underfunded, this has led to chronic teacher shortages, large class sizes, and the failure to deal with our special needs students. **I am asking you to support our keiki and our public schools, by supporting SB683, SB686, HB180, HB182.** These bills support a Constitutional Amendment that reads: "Shall the legislature fund a quality public education for all of Hawaii's children, including the recruitment and retention of teachers, lower class sizes, special education programming, career and technical education, art, music, Hawaiian studies, and Hawaiian language, by establishing, as provided by law, a surcharge on residential investment property and visitor accommodations?" Thank you

NAME:

Cynthia U. Luafalemana

ADDRESS:

P.O. Box 1504

Kaunakakai, HI 96748

(Place comments on the back)

Don't let a teacher become  
part of a homeless status

Just because she can't  
afford to pay for her rent,  
bills, and gas - but rather

pay for funds for her  
students. Teacher always put

students first before their needs  
and their own families. Cynthia Huata

DON'T SELL US  
out !!



SEN. J. Kalani English

TO:

REP. Lynn Decoit

(To locate your senator and representative go to [openstates.org](http://openstates.org))

RE:

Hawaii's public schools are underfunded, this has led to chronic teacher shortages, large class sizes, and the failure to deal with our special needs students. **I am asking you to support our keiki and our public schools, by supporting SB683, SB686, HB180, HB182.** These bills support a Constitutional Amendment that reads: "Shall the legislature fund a quality public education for all of Hawaii's children, including the recruitment and retention of teachers, lower class sizes, special education programming, career and technical education, art, music, Hawaiian studies, and Hawaiian language, by establishing, as provided by law, a surcharge on residential investment property and visitor accommodations?" Thank you.

NAME:

Geneva Castro Lichtenstein

ADDRESS:

PO Box 482157, Kailua-Kona, HI 96748

(Place comments on the back)

DONT SELL US  
OUT !!



J. Kalani English

SEN.

TO:

Lynn Decoit

REP.

(To locate your senator and representative go to [openstates.org](http://openstates.org))

RE:

Hawaii's public schools are underfunded, this has led to chronic teacher shortages, large class sizes, and the failure to deal with our special needs students. **I am asking you to support our keiki and our public schools, by supporting SB683, SB686, HB180, HB182.** These bills support a Constitutional Amendment that reads: "Shall the legislature fund a quality public education for all of Hawaii's children, including the recruitment and retention of teachers, lower class sizes, special education programming, career and technical education, art, music, Hawaiian studies, and Hawaiian language, by establishing, as provided by law, a surcharge on residential investment property and visitor accommodations?" Thank you.

NAME:

Geneva Castro Lichtenstein

ADDRESS:

PO Box 482157, Kawakakai, HI 96748

(Place comments on the back)



TO:

SEN. English

RE:

REP. L. DeCristo  
(To locate your senator and representative go to [openstates.org](http://openstates.org))

NAME:

Hawaii's public schools are underfunded, this has led to chronic teacher shortages, large class sizes, and the failure to deal with our special needs students. **I am asking you to support our keiki and our public schools, by supporting SB683, SB686, HB180, HB182.** These bills support a Constitutional Amendment that reads: "Shall the legislature fund a quality public education for all of Hawaii's children, including the recruitment and retention of teachers, lower class sizes, special education programming, career and technical education, art, music, Hawaiian studies, and Hawaiian language, by establishing, as provided by law, a surcharge on residential investment property and visitor accommodations?" Thank you.

ADDRESS:

Sandra Czajkowski  
201 Noho Lio Rd

Musmalea #12 96770  
(Place comments on the back)





TO:

SEN.

Kalani English

RE:

REP.

Lynn DeBrite

(To locate your senator and representative go to [openstates.org](http://openstates.org))

Hawaii's public schools are underfunded, this has led to chronic teacher shortages, large class sizes, and the failure to deal with our special needs students. **I am asking you to support our keiki and our public schools, by supporting SB683, SB686, HB180, HB182.** These bills support a Constitutional Amendment that reads: "Shall the legislature fund a quality public education for all of Hawaii's children, including the recruitment and retention of teachers, lower class sizes, special education programming, career and technical education, art, music, Hawaiian studies, and Hawaiian language, by establishing, as provided by law, a surcharge on residential investment property and visitor accommodations?" Thank you.

NAME:

Wendy Espanick

ADDRESS:

P.O. Box 150

Hauula HI 96770

(Place comments on the back)



TO:

SEN. Kalani English

REP. Kyane Decoste

(To locate your senator and representative go to [openstates.org](http://openstates.org))

RE:

Hawaii's public schools are underfunded, this has led to chronic teacher shortages, large class sizes, and the failure to deal with our special needs students. **I am asking you to support our keiki and our public schools, by supporting SB683, SB686, HB180, HB182.** These bills support a Constitutional Amendment that reads: "Shall the legislature fund a quality public education for all of Hawaii's children, including the recruitment and retention of teachers, lower class sizes, special education programming, career and technical education, art, music, Hawaiian studies, and Hawaiian language, by establishing, as provided by law, a surcharge on residential investment property and visitor accommodations?" Thank you.

NAME:

Jayani Moore

ADDRESS:

PO Box 331

Maukaoloa, HI 96770  
(Place comments on the back)



TO:

SEN. Kalani English

RE:

REP. Lynne DeCoite  
(To locate your senator and representative go to [openstates.org](http://openstates.org))

Hawaii's public schools are underfunded, this has led to chronic teacher shortages, large class sizes, and the failure to deal with our special needs students. **I am asking you to support our keiki and our public schools, by supporting SB683, SB686, HB180, HB182.** These bills support a Constitutional Amendment that reads: "Shall the legislature fund a quality public education for all of Hawaii's children, including the recruitment and retention of teachers, lower class sizes, special education programming, career and technical education, art, music, Hawaiian studies, and Hawaiian language, by establishing, as provided by law, a surcharge on residential investment property and visitor accommodations?" Thank you.

NAME:

Teddy Sotelo

ADDRESS:

P.O. Box 289 UNIT # 144

Maunaloa, HI 96770

(Place comments on the back)



TO:

SEN. Kalani English

REP.

Lynn De Witte  
(To locate your senator and representative go to [openstates.org](http://openstates.org))

RE:

Hawaii's public schools are underfunded, this has led to chronic teacher shortages, large class sizes, and the failure to deal with our special needs students. **I am asking you to support our keiki and our public schools, by supporting SB683, SB686, HB180, HB182.** These bills support a Constitutional Amendment that reads: "¶ Shall the legislature fund a quality public education for all of Hawaii's children, including the recruitment and retention of teachers, lower class sizes, special education programming, career and technical education, art, music, Hawaiian studies, and Hawaiian language, by establishing, as provided by law, a surcharge on residential investment property and visitor accommodations?" Thank you.

NAME:

Jacelyn L.E. Buchalter

ADDRESS:

PO Box 36

Maulaloa, HI 96770

(Place comments on the back)

Mahalo for everyday you  
fight for our keiki.

Can we have enough to  
educate our sons and  
daughters. ?

Please support this bill.  
(You're our only hope, Obi...)



**TO:**

**SEN.** English

**RE:**

**REP.** Dojitsu  
(To locate your senator and representative go to [openstates.org](http://openstates.org))

Hawaii's public schools are underfunded; this has led to chronic teacher shortages, large class sizes, and the failure to deal with our special needs students. **I am asking you to support our keiki and our public schools, by supporting SB683, SB686, HB180, HB182.** These bills support a Constitutional Amendment that reads: "Shall the legislature fund a quality public education for all of Hawaii's children, including the recruitment and retention of teachers, lower class sizes, special education programming, career and technical education, art, music, Hawaiian studies, and Hawaiian language, by establishing, as provided by law, a surcharge on residential investment property and visitor accommodations?" Thank you.

**NAME:**

Peggy Buckner

**ADDRESS:**

P.O. Box 36

Maukaia, HI 96770

(Place comments on the back)

How much longer will  
this state continue to  
underfund our students  
& schools?

How can anyone justify  
the exceedingly low pay  
for the only union whose  
members all have no less  
than a Bachelor's degree  
mandated to work in  
this profession?



TO:

SEN.

Shirley Tokuda

REP.

Christine Freiberg

(To locate your senator and representative go to [openstates.org](http://openstates.org))

RE:

Hawaii's public schools are underfunded, this has led to chronic teacher shortages, large class sizes, and the failure to deal with our special needs students. **I am asking you to support our keiki and our public schools, by supporting SB683, SB686, HB180, HB182.** These bills support a Constitutional Amendment that reads: "Shall the legislature fund a quality public education for all of Hawaii's children, including the recruitment and retention of teachers, lower class sizes, special education programming, career and technical education, art, music, Hawaiian studies, and Hawaiian language, by establishing, as provided by law, a surcharge on residential investment property and visitor accommodations?" Thank you.

NAME:

Karen MacLund

ADDRESS:

525 TIMARD ST.

Paikane HIGASHI

(Place comments on the back)





HSTA  
HAWAII STATE TEACHERS ASSOCIATION

TO: SEN. Jill Tokuda

REP. Cynthia Thielen

(To locate your senator and representative go to [openstates.org](http://openstates.org))

RE: Hawaii's public schools are underfunded, this has led to chronic teacher shortages, large class sizes, and the failure to deal with our special needs students. **I am asking you to support our keiki and our public schools, by supporting SB683, SB686, HB180, HB182.** These bills support a Constitutional Amendment that reads: "Shall the legislature fund a quality public education for all of Hawaii's children, including the recruitment and retention of teachers, lower class sizes, special education programming, career and technical education, art, music, Hawaiian studies, and Hawaiian language, by establishing, as provided by law, a surcharge on residential investment property and visitor accommodations?" Thank you.

NAME: Blade Shepherd-Jones

ADDRESS: 1451 Kiokee Pl.

Kailua, HI 96794

(Place comments on the back)



TO:

SEN.

Bill Toleno

REP.

Chris Lee

(To locate your senator and representative go to [openstates.org](http://openstates.org))

Chris's still  
my spiciest  
/ the is done

RE:

Hawaii's public schools are underfunded, this has led to chronic teacher shortages, large class sizes, and the failure to deal with our special needs students. **I am asking you to support our keiki and our public schools, by supporting SB683, SB686, HB180, HB182.** These bills support a Constitutional Amendment that reads: "Shall the legislature fund a quality public education for all of Hawaii's children, including the recruitment and retention of teachers, lower class sizes, special education programming, career and technical education, art, music, Hawaiian studies, and Hawaiian language, by establishing, as provided by law, a surcharge on residential investment property and visitor accommodations?" Thank you.

NAME:

Robin Neupert

ADDRESS:

672 Wymailu St

Paikua, HI 96734

(Place comments on the back)



TO:

SEN. Tim Tokuda

REP. Konnyo

(To locate your senator and representative go to [openstates.org](http://openstates.org))

RE:

Hawaii's public schools are underfunded, this has led to chronic teacher shortages, large class sizes, and the failure to deal with our special needs students. **I am asking you to support our keiki and our public schools, by supporting SB683, SB686, HB180, HB182.** These bills support a Constitutional Amendment that reads: "Shall the legislature fund a quality public education for all of Hawaii's children, including the recruitment and retention of teachers, lower class sizes, special education programming, career and technical education, art, music, Hawaiian studies, and Hawaiian language, by establishing, as provided by law, a surcharge on residential investment property and visitor accommodations?" Thank you.

NAME:

Mona Davion

ADDRESS:

66 THIAA STREET

Kona 96734

(Place comments on the back)



TO: SEN. J. I. Tokuda

REP. Cynthia Thelen

(To locate your senator and representative go to [openstates.org](http://openstates.org))

RE: Hawaii's public schools are underfunded, this has led to chronic teacher shortages, large class sizes, and the failure to deal with our special needs students. **I am asking you to support our keiki and our public schools, by supporting SB683, SB686, HB180, HB182.** These bills support a Constitutional Amendment that reads: "Shall the legislature fund a quality public education for all of Hawaii's children, including the recruitment and retention of teachers, lower class sizes, special education programming, career and technical education, art, music, Hawaiian studies, and Hawaiian language, by establishing, as provided by law, a surcharge on residential investment property and visitor accommodations?" Thank you.

NAME: Sam Hankins

ADDRESS: 1205 Manu-Mele St,

Kalaheo HI 96734  
(Place comments on the back)



TO: SEN. Bill Tokuda

REP. Chris Lee  
(To locate your senator and representative go to openstates.org)

Hawaii's public schools are underfunded, this has led to chronic teacher shortages, large class sizes, and the failure to deal with our special needs students. **I am asking you to support our keiki and our public schools, by supporting SB683, SB686, HB180, HB182.** These bills support a Constitutional Amendment that reads: "Shall the legislature fund a quality public education for all of Hawaii's children, including the recruitment and retention of teachers, lower class sizes, special education programming, career and technical education, art, music, Hawaiian studies, and Hawaiian language, by establishing, as provided by law, a surcharge on residential investment property and visitor accommodations?" Thank you.

NAME: Oliver Naylor

ADDRESS: 1207 Waiyapala Ave.

Kailua HI 90794  
(Place comments on the back)



HSTA  
HAWAII STATE TEACHERS ASSOCIATION

TO:

SEN.

*7111 Tokuda  
Terry Tokuda*

REP.

*Constance Takemoto Kono*  
(To locate your senator and representative go to openstates.org)

RE:

Hawaii's public schools are underfunded, this has led to chronic teacher shortages, large class sizes, and the failure to deal with our special needs students. **I am asking you to support our keiki and our public schools, by supporting SB683, SB686, HB180, HB182.** These bills support a Constitutional Amendment that reads: "Shall the legislature fund a quality public education for all of Hawaii's children, including the recruitment and retention of teachers, lower class sizes, special education programming, career and technical education, art, music, Hawaiian studies, and Hawaiian language, by establishing, as provided by law, a surcharge on residential investment property and visitor accommodations?" Thank you.

NAME:

*Joy Kahahawai-Melch*

ADDRESS:

*1501 Waiyipi St.  
Kailua, HI. 96734*

(Place comments on the back)



TO:

SEN. Bill Tokuda  
REP. Anthony Thelander  
(To locate your senator and representative go to openstates.org)

RE:

Hawaii's public schools are underfunded, this has led to chronic teacher shortages, large class sizes, and the failure to deal with our special needs students. **I am asking you to support our keiki and our public schools, by supporting SB683, SB686, HB180, HB182.** These bills support a Constitutional Amendment that reads: "Shall the legislature fund a quality public education for all of Hawaii's children, including the recruitment and retention of teachers, lower class sizes, special education programming, career and technical education, art, music, Hawaiian studies, and Hawaiian language, by establishing, as provided by law, a surcharge on residential investment property and visitor accommodations?" Thank you.

NAME:

Lynn Kitzmure

ADDRESS:

619 Iliaua

Kaheua HI 96734

(Place comments on the back)



TO:

SEN. Jill N. Broda

REP. Cynthia Thrielder  
(To locate your senator and representative go to [openstates.org](http://openstates.org))

RE:

Hawaii's public schools are underfunded, this has led to chronic teacher shortages, large class sizes, and the failure to deal with our special needs students. **I am asking you to support our keiki and our public schools, by supporting SB683, SB686, HB180, HB182.** These bills support a Constitutional Amendment that reads: "Shall the legislature fund a quality public education for all of Hawaii's children, including the recruitment and retention of teachers, lower class sizes, special education programming, career and technical education, art, music, Hawaiian studies, and Hawaiian language, by establishing, as provided by law, a surcharge on residential investment property and visitor accommodations?" Thank you.

NAME:

Laura Martinez

ADDRESS:

1020 Ulupou Loop  
Kailua, HI 96734

(Place comments on the back)





TO:

SEN.

Tim Toleda

REP.

Ken Ho

(To locate your senator and representative go to [openstates.org](http://openstates.org))

RE:

Hawaii's public schools are underfunded, this has led to chronic teacher shortages, large class sizes, and the failure to deal with our special needs students. **I am asking you to support our keiki and our public schools, by supporting SB683, SB686, HB180, HB182.** These bills support a Constitutional Amendment that reads: "Shall the legislature fund a quality public education for all of Hawaii's children, including the recruitment and retention of teachers, lower class sizes, special education programming, career and technical education, art, music, Hawaiian studies, and Hawaiian language, by establishing, as provided by law, a surcharge on residential investment property and visitor accommodations?" Thank you.

NAME:

Diana Shearer

ADDRESS:

1122-D Kumaekumst

96825

(Place comments on the back)



TO:

SEN. Jill N. Tokuda

REP. Ken Ho

(To locate your senator and representative go to openstates.org)

RE:

Hawaii's public schools are underfunded, this has led to chronic teacher shortages, large class sizes, and the failure to deal with our special needs students. **I am asking you to support our keiki and our public schools, by supporting SB683, SB686, HB180, HB182.** These bills support a Constitutional Amendment that reads: "Shall the legislature fund a quality public education for all of Hawaii's children, including the recruitment and retention of teachers, lower class sizes, special education programming, career and technical education, art, music, Hawaiian studies, and Hawaiian language, by establishing, as provided by law, a surcharge on residential investment property and visitor accommodations?" Thank you.

NAME:

Jared Bukarau

ADDRESS:

167 Lupini St.  
Kailua HI 96734

(Place comments on the back)



TO: SEN. Jill Tokuda

REP. Ken Ito

(To locate your senator and representative go to openstates.org)

RE: Hawaii's public schools are underfunded, this has led to chronic teacher shortages, large class sizes, and the failure to deal with our special needs students. **I am asking you to support our keiki and our public schools, by supporting SB683, SB686, HB180, HB182.** These bills support a Constitutional Amendment that reads: ""Shall the legislature fund a quality public education for all of Hawaii's children, including the recruitment and retention of teachers, lower class sizes, special education programming, career and technical education, art, music, Hawaiian studies, and Hawaiian language, by establishing, as provided by law, a surcharge on residential investment property and visitor accommodations?" Thank you.

NAME: Lovella Dada

ADDRESS: 509 ~~Wai~~ Waiwaleku P.

Kailua, HI 96734

(Place comments on the back)



TO:

SEN. Tim N Tokuda

REP. Ken Ito

(To locate your senator and representative go to [openstates.org](http://openstates.org))

RE:

Hawaii's public schools are underfunded; this has led to chronic teacher shortages, large class sizes, and the failure to deal with our special needs students. **I am asking you to support our keiki and our public schools. by supporting SB683, SB686, HB180, HB182.** These bills support a Constitutional Amendment that reads: "'Shall the legislature fund a quality public education for all of Hawaii's children, including the recruitment and retention of teachers, lower class sizes, special education programming, career and technical education, art, music, Hawaiian studies, and Hawaiian language, by establishing, as provided by law, a surcharge on residential investment property and visitor accommodations?'" Thank you.

NAME:

Misaki Wakabayashi

ADDRESS:

1453 Kumuoka St

Waikanae HI 96734

(Place comments on the back)



TO:

SEN.

*Bill Berkula*

REP.

*Ken Ito*

(To locate your senator and representative go to [openstates.org](http://openstates.org))

RE:

Hawaii's public schools are underfunded, this has led to chronic teacher shortages, large class sizes, and the failure to deal with our special needs students. **I am asking you to support our keiki and our public schools, by supporting SB683, SB686, HB180, HB182.** These bills support a Constitutional Amendment that reads: "Shall the legislature fund a quality public education for all of Hawaii's children, including the recruitment and retention of teachers, lower class sizes, special education programming, career and technical education, art, music, Hawaiian studies, and Hawaiian language, by establishing, as provided by law, a surcharge on residential investment property and visitor accommodations?" Thank you.

NAME:

*Sora Miyakawa*

ADDRESS:

*432 Kawaiahi St*

*Kaunua, HI 96734*

(Place comments on the back)



TO:

SEN. Jill Tokuda

REP. Ken Ito

(To locate your senator and representative go to [openstates.org](http://openstates.org))

RE:

Hawaii's public schools are underfunded, this has led to chronic teacher shortages, large class sizes, and the failure to deal with our special needs students. **I am asking you to support our keiki and our public schools, by supporting SB683, SB686, HB180, HB182.** These bills support a Constitutional Amendment that reads: ""Shall the legislature fund a quality public education for all of Hawaii's children, including the recruitment and retention of teachers, lower class sizes, special education programming, career and technical education, art, music, Hawaiian studies, and Hawaiian language, by establishing, as provided by law, a surcharge on residential investment property and visitor accommodations?" Thank you.

NAME:

Evelyn Ibonia-Dugue

ADDRESS:

910 Dreawa St.

Kailua, HI 96734

(Place comments on the back)



TO:

SEN. Tim Tokuda

REP. Chris Lee

(To locate your senator and representative go to [openstates.org](http://openstates.org))

RE:

Hawaii's public schools are underfunded, this has led to chronic teacher shortages, large class sizes, and the failure to deal with our special needs students. **I am asking you to support our keiki and our public schools, by supporting SB683, SB686, HB180, HB182.** These bills support a Constitutional Amendment that reads: "Shall the legislature fund a quality public education for all of Hawaii's children, including the recruitment and retention of teachers, lower class sizes, special education programming, career and technical education, art, music, Hawaiian studies, and Hawaiian language, by establishing, as provided by law, a surcharge on residential investment property and visitor accommodations?" Thank you.

NAME:

Lori Kajiyama

ADDRESS:

534 Uluaa St

Kailua, HI 96734

(Place comments on the back)



TO:

SEN. Sill Tokuda

REP. Cynthia Thielern

(To locate your senator and representative go to [openstates.org](http://openstates.org))

RE:

Hawaii's public schools are underfunded, this has led to chronic teacher shortages, large class sizes, and the failure to deal with our special needs students. **I am asking you to support our keiki and our public schools, by supporting SB683, SB686, HB180, HB182.** These bills support a Constitutional Amendment that reads: "Shall the legislature fund a quality public education for all of Hawaii's children, including the recruitment and retention of teachers, lower class sizes, special education programming, career and technical education, art, music, Hawaiian studies, and Hawaiian language, by establishing, as provided by law, a surcharge on residential investment property and visitor accommodations?" Thank you.

NAME:

Lisa Lee

ADDRESS:

511 Iiaina St.

Kailua HI 96734

(Place comments on the back)





TO:

SEN. Bill Tokuda

REP. David Lee

(To locate your senator and representative go to [openstates.org](http://openstates.org))

RE:

Hawaii's public schools are underfunded, this has led to chronic teacher shortages, large class sizes, and the failure to deal with our special needs students. **I am asking you to support our keiki and our public schools, by supporting SB683, SB686, HB180, HB182.** These bills support a Constitutional Amendment that reads: "Shall the legislature fund a quality public education for all of Hawaii's children, including the recruitment and retention of teachers, lower class sizes, special education programming, career and technical education, art, music, Hawaiian studies, and Hawaiian language, by establishing, as provided by law, a surcharge on residential investment property and visitor accommodations?" Thank you.

NAME:

Kathleen Inamoto

ADDRESS:

1297 Wainahole St.

Keolu HI 91734

(Place comments on the back)



TO: SEN. Tokuda

REP. Ifo  
(To locate your senator and representative go to [openstates.org](http://openstates.org))

RE: Hawaii's public schools are underfunded, this has led to chronic teacher shortages, large class sizes, and the failure to deal with our special needs students. **I am asking you to support our keiki and our public schools, by supporting SB683, SB686, HB180, HB182.** These bills support a Constitutional Amendment that reads: "¶ Shall the legislature fund a quality public education for all of Hawaii's children, including the recruitment and retention of teachers, lower class sizes, special education programming, career and technical education, art, music, Hawaiian studies, and Hawaiian language, by establishing, as provided by law, a surcharge on residential investment property and visitor accommodations?" Thank you.

NAME: Joyce Larson

ADDRESS: 520 Wiman St.

Coima HI 96734

(Place comments on the back)



TO:

SEN.

*Bill Tokuda*

REP.

*THI ELEN*

(To locate your senator and representative go to [openstates.org](http://openstates.org))

RE:

Hawaii's public schools are underfunded, this has led to chronic teacher shortages, large class sizes, and the failure to deal with our special needs students. **I am asking you to support our keiki and our public schools, by supporting SB683, SB686, HB180, HB182.** These bills support a Constitutional Amendment that reads: "Shall the legislature fund a quality public education for all of Hawaii's children, including the recruitment and retention of teachers, lower class sizes, special education programming, career and technical education, art, music, Hawaiian studies, and Hawaiian language, by establishing, as provided by law, a surcharge on residential investment property and visitor accommodations?" Thank you.

NAME:

*Debra Chu*

ADDRESS:

*1194 Makapu <sup>Road</sup> ~~Highway~~ Kailua 96734*

(Place comments on the back)



TO:

SEN. 511 Tokuda

REP. Ken Ito

(To locate your senator and representative go to openstates.org)

RE:

Hawaii's public schools are underfunded, this has led to chronic teacher shortages, large class sizes, and the failure to deal with our special needs students. **I am asking you to support our keiki and our public schools, by supporting SB683, SB686, HB180, HB182.** These bills support a Constitutional Amendment that reads: "Shall the legislature fund a quality public education for all of Hawaii's children, including the recruitment and retention of teachers, lower class sizes, special education programming, career and technical education, art, music, Hawaiian studies, and Hawaiian language, by establishing, as provided by law, a surcharge on residential investment property and visitor accommodations?" Thank you.

NAME:

Steven Casuso

ADDRESS:

46-359 Haku Rd #C6

Kaunohi, HI 96744

(Place comments on the back)



TO:

SEN. Jill Tokuda

REP. Ken Ito

(To locate your senator and representative go to [openstates.org](http://openstates.org))

RE:

Hawaii's public schools are underfunded, this has led to chronic teacher shortages, large class sizes, and the failure to deal with our special needs students. **I am asking you to support our keiki and our public schools, by supporting SB683, SB686, HB180, HB182.** These bills support a Constitutional Amendment that reads: "Shall the legislature fund a quality public education for all of Hawaii's children, including the recruitment and retention of teachers, lower class sizes, special education programming, career and technical education, art, music, Hawaiian studies, and Hawaiian language, by establishing, as provided by law, a surcharge on residential investment property and visitor accommodations?" Thank you.

NAME:

Janine Ballcaro

ADDRESS:

45-482 Lohi St. Kaneohe

Ht 96744

(Place comments on the back)



TO: SEN. Jill Tokuda

REP. Ken Ito  
(To locate your senator and representative go to [openstates.org](http://openstates.org))

RE: Hawaii's public schools are underfunded, this has led to chronic teacher shortages, large class sizes, and the failure to deal with our special needs students. **I am asking you to support our keiki and our public schools, by supporting SB683, SB686, HB180, HB182.** These bills support a Constitutional Amendment that reads: "Shall the legislature fund a quality public education for all of Hawaii's children, including the recruitment and retention of teachers, lower class sizes, special education programming, career and technical education, art, music, Hawaiian studies, and Hawaiian language, by establishing, as provided by law, a surcharge on residential investment property and visitor accommodations?" Thank you.

NAME: Susan Burch

ADDRESS: 45-175 F Liliipuna Rd,

Kaneohe, HI 96744

(Place comments on the back)



TO:

SEN. Will Tokuda

REP. Ken Ito

(To locate your senator and representative go to [openstates.org](http://openstates.org))

RE:

Hawaii's public schools are underfunded, this has led to chronic teacher shortages, large class sizes, and the failure to deal with our special needs students. **I am asking you to support our keiki and our public schools, by supporting SB683, SB686, HB180, HB182.** These bills support a Constitutional Amendment that reads: "Shall the legislature fund a quality public education for all of Hawaii's children, including the recruitment and retention of teachers, lower class sizes, special education programming, career and technical education, art, music, Hawaiian studies, and Hawaiian language, by establishing, as provided by law, a surcharge on residential investment property and visitor accommodations?" Thank you.

NAME:

Joanne Martin

ADDRESS:

45-458 NAKULUAI ST,

KANELOE, HI 96744

(Place comments on the back)



TO:

SEN. Will Tokuda

REP. Ken Ito

(To locate your senator and representative go to [openstates.org](http://openstates.org))

RE:

Hawaii's public schools are underfunded, this has led to chronic teacher shortages, large class sizes, and the failure to deal with our special needs students. **I am asking you to support our keiki and our public schools, by supporting SB683, SB686, HB180, HB182.** These bills support a Constitutional Amendment that reads: "Shall the legislature fund a quality public education for all of Hawaii's children, including the recruitment and retention of teachers, lower class sizes, special education programming, career and technical education, art, music, Hawaiian studies, and Hawaiian language, by establishing, as provided by law, a surcharge on residential investment property and visitor accommodations?" Thank YOU.

NAME:

Carrie Lane

ADDRESS:

45-542 Luluika Rd.

Kaneohe, HI 96744

(Place comments on the back)





TO:

SEN. JILL TOKUDA

REP. KEN ITO

(To locate your senator and representative go to [openstates.org](http://openstates.org))

RE:

Hawaii's public schools are underfunded, this has led to chronic teacher shortages, large class sizes, and the failure to deal with our special needs students. **I am asking you to support our keiki and our public schools, by supporting SB683, SB686, HB180, HB182**. These bills support a Constitutional Amendment that reads: ""Shall the legislature fund a quality public education for all of Hawaii's children, including the recruitment and retention of teachers, lower class sizes, special education programming, career and technical education, art, music, Hawaiian studies, and Hawaiian language, by establishing, as provided by law, a surcharge on residential investment property and visitor accommodations?" Thank you.

NAME:

JAIMIE KANESHIRO

ADDRESS:

45-730 ARMAKEA ST.

KANEHOHE HI 96744

(Place comments on the back)



TO:

SEN. Jill Tokuda

REP.

Ken Ito

(To locate your senator and representative go to [openstates.org](http://openstates.org))

RE:

Hawaii's public schools are underfunded, this has led to chronic teacher shortages, large class sizes, and the failure to deal with our special needs students. **I am asking you to support our keiki and our public schools, by supporting SB683, SB686, HB180, HB182.** These bills support a Constitutional Amendment that reads: "Shall the legislature fund a quality public education for all of Hawaii's children, including the recruitment and retention of teachers, lower class sizes, special education programming, career and technical education, art, music, Hawaiian studies, and Hawaiian language, by establishing, as provided by law, a surcharge on residential investment property and visitor accommodations?" Thank you.

NAME:

Kristie Araki

ADDRESS:

45-457 Nakulua'i St.

Kaneohe HI 96744

(Place comments on the back)



TO:

SEN. Ken Ho ↓

REP. Jill N. Tokuda

(To locate your senator and representative go to [openstates.org](http://openstates.org))

RE:

Hawaii's public schools are underfunded, this has led to chronic teacher shortages, large class sizes, and the failure to deal with our special needs students. **I am asking you to support our keiki and our public schools, by supporting SB683, SB686, HB180, HB182.** These bills support a Constitutional Amendment that reads: "Shall the legislature fund a quality public education for all of Hawaii's children, including the recruitment and retention of teachers, lower class sizes, special education programming, career and technical education, art, music, Hawaiian studies, and Hawaiian language, by establishing, as provided by law, a surcharge on residential investment property and visitor accommodations?" Thank you.

NAME:

PAUL FINALE-FALMOMANA

ADDRESS:

40-229 Kaimukapu St. B-201

Kaunohi, HI 96744

(Place comments on the back)



TO: SEN.       DILL Tokuda      

REP.       Ken IFO        
(To locate your senator and representative go to openstates.org)

RE: Hawaii's public schools are underfunded, this has led to chronic teacher shortages, large class sizes, and the failure to deal with our special needs students. **I am asking you to support our keiki and our public schools, by supporting SB683, SB686, HB180, HB182.** These bills support a Constitutional Amendment that reads: "Shall the legislature fund a quality public education for all of Hawaii's children, including the recruitment and retention of teachers, lower class sizes, special education programming, career and technical education, art, music, Hawaiian studies, and Hawaiian language, by establishing, as provided by law, a surcharge on residential investment property and visitor accommodations?" Thank you.

NAME:       Renae Kimura      

ADDRESS:       45752 Hiilina'i Ct      

      Kaanahoe, HI 96744        
(Place comments on the back)



TO:

SEN. Sill Tokuda

REP. Cynthia Thiele

(To locate your senator and representative go to [openstates.org](http://openstates.org))

RE:

Hawaii's public schools are underfunded, this has led to chronic teacher shortages, large class sizes, and the failure to deal with our special needs students. **I am asking you to support our keiki and our public schools, by supporting SB683, SB686, HB180, HB182.** These bills support a Constitutional Amendment that reads: ""Shall the legislature fund a quality public education for all of Hawaii's children, including the recruitment and retention of teachers, lower class sizes, special education programming, career and technical education, art, music, Hawaiian studies, and Hawaiian language, by establishing, as provided by law, a surcharge on residential investment property and visitor accommodations?" Thank you.

NAME:

Crystal Stafford

ADDRESS:

44-848 WIKIOLA DR.

KANEIHE, HI 96744

(Place comments on the back)



TO:

SEN. JILL TOKUDA

REP. ~~MARRETT~~ KEOKAVALA

(To locate your senator and representative go to openstates.org)

RE:

Hawaii's public schools are underfunded, this has led to chronic teacher shortages, large class sizes, and the failure to deal with our special needs students. **I am asking you to support our keiki and our public schools, by supporting SB683, SB686, HB180, HB182.** These bills support a Constitutional Amendment that reads: "Shall the legislature fund a quality public education for all of Hawaii's children, including the recruitment and retention of teachers, lower class sizes, special education programming, career and technical education, art, music, Hawaiian studies, and Hawaiian language, by establishing, as provided by law, a surcharge on residential investment property and visitor accommodations?" Thank you.

NAME:

DANIELLE "LEI" CUNNINGHAM

ADDRESS:

45-229 WENA ST

KAWAEOHE HI 96744

(Place comments on the back)



TO:

SEN.

J. I. Tokuda

REP.

Cynthia Nielsen

(To locate your senator and representative go to [openstates.org](http://openstates.org))

RE:

Hawaii's public schools are underfunded, this has led to chronic teacher shortages, large class sizes, and the failure to deal with our special needs students. **I am asking you to support our keiki and our public schools, by supporting SB683, SB686, HB180, HB182.** These bills support a Constitutional Amendment that reads: "Shall the legislature fund a quality public education for all of Hawaii's children, including the recruitment and retention of teachers, lower class sizes, special education programming, career and technical education, art, music, Hawaiian studies, and Hawaiian language, by establishing, as provided by law, a surcharge on residential investment property and visitor accommodations?" Thank you.

NAME:

Ryan Williams

ADDRESS:

44-118 Ikaikai Drive

Kaneohe, HI, 96744

(Place comments on the back)



TO:

SEN.

*Tim N Tokuda*

REP.

*Tara of Keohokaloa*

(To locate your senator and representative go to [openstates.org](http://openstates.org))

RE:

Hawaii's public schools are underfunded, this has led to chronic teacher shortages, large class sizes, and the failure to deal with our special needs students. **I am asking you to support our keiki and our public schools, by supporting SB683, SB686, HB180, HB182.** These bills support a Constitutional Amendment that reads: "'Shall the legislature fund a quality public education for all of Hawaii's children, including the recruitment and retention of teachers, lower class sizes, special education programming, career and technical education, art, music, Hawaiian studies, and Hawaiian language, by establishing, as provided by law, a surcharge on residential investment property and visitor accommodations?'" Thank you.

NAME:

*Maifani Nani*

ADDRESS:

*45-205 Wm Henry Rd L5*

*Kaunohiwi HI 96744*

(Place comments on the back)





TO:

SEN. Jill Tokuda

REP. Ken Ito

(To locate your senator and representative go to [openstates.org](http://openstates.org))

RE:

Hawaii's public schools are underfunded, this has led to chronic teacher shortages, large class sizes, and the failure to deal with our special needs students. **I am asking you to support our keiki and our public schools, by supporting SB683, SB686, HB180, HB182.** These bills support a Constitutional Amendment that reads: "Shall the legislature fund a quality public education for all of Hawaii's children, including the recruitment and retention of teachers, lower class sizes, special education programming, career and technical education, art, music, Hawaiian studies, and Hawaiian language, by establishing, as provided by law, a surcharge on residential investment property and visitor accommodations?" Thank you.

NAME:

Nadine Aoki

ADDRESS:

46-411 Holoanai Way

Kaneohe HI 96744

(Place comments on the back)



TO:

SEN. Jill Tokuda

REP. Sareff Keohokalole  
(To locate your senator and representative go to openstates.org)

RE:

Hawaii's public schools are underfunded, this has led to chronic teacher shortages, large class sizes, and the failure to deal with our special needs students. **I am asking you to support our keiki and our public schools, by supporting SB683, SB686, HB180, HB182.** These bills support a Constitutional Amendment that reads: "Shall the legislature fund a quality public education for all of Hawaii's children, including the recruitment and retention of teachers, lower class sizes, special education programming, career and technical education, art, music, Hawaiian studies, and Hawaiian language, by establishing, as provided by law, a surcharge on residential investment property and visitor accommodations?" Thank you.

NAME:

Jeryin Florimonte

ADDRESS:

45-110 Halliday Place  
Kaneohe, HI 96744  
(Place comments on the back)



TO:

SEN. Jill N. To Kuder

REP. Ken Ito  
(To locate your senator and representative go to [openstates.org](http://openstates.org))

RE:

Hawaii's public schools are underfunded, this has led to chronic teacher shortages, large class sizes, and the failure to deal with our special needs students. **I am asking you to support our keiki and our public schools, by supporting SB683, SB686, HB180, HB182.** These bills support a Constitutional Amendment that reads: "Shall the legislature fund a quality public education for all of Hawaii's children, including the recruitment and retention of teachers, lower class sizes, special education programming, career and technical education, art, music, Hawaiian studies, and Hawaiian language, by establishing, as provided by law, a surcharge on residential investment property and visitor accommodations?" Thank you.

NAME:

Nichelle Howell

ADDRESS:

440-259 Kahuipua St B303

Kaneohe, HI 96744  
(Place comments on the back)



TO:

SEN. Jill Tokuda

REP. Ken Ito

(To locate your senator and representative go to openstates.org)

RE:

Hawaii's public schools are underfunded, this has led to chronic teacher shortages, large class sizes, and the failure to deal with our special needs students. I am asking you to support our keiki and our public schools, by supporting SB683, SB686, HB180, HB182. These bills support a Constitutional Amendment that reads: "Shall the legislature fund a quality public education for all of Hawaii's children, including the recruitment and retention of teachers, lower class sizes, special education programming, career and technical education, art, music, Hawaiian studies, and Hawaiian language, by establishing, as provided by law, a surcharge on residential investment property and visitor accommodations?" Thank you.

NAME:

Sandra Lum

ADDRESS:

45-920 Lina St.

Kaneohe HI 96744

(Place comments on the back)



TO:

SEN.

Jill Tokuda

REP.

Ken Ito

(To locate your senator and representative go to [openstates.org](http://openstates.org))

RE:

Hawaii's public schools are underfunded, this has led to chronic teacher shortages, large class sizes, and the failure to deal with our special needs students. **I am asking you to support our keiki and our public schools, by supporting SB683, SB686, HB180, HB182.** These bills support a Constitutional Amendment that reads: "Shall the legislature fund a quality public education for all of Hawaii's children, including the recruitment and retention of teachers, lower class sizes, special education programming, career and technical education, art, music, Hawaiian studies, and Hawaiian language, by establishing, as provided by law, a surcharge on residential investment property and visitor accommodations?" Thank you.

NAME:

Kathleen Lomant

ADDRESS:

46335 Auna St.

Kaneohe, HI. 96744

(Place comments on the back)



TO:

SEN. Bill Tokuda

REP. Ken Ito

(To locate your senator and representative go to [openstates.org](http://openstates.org))

RE:

Hawaii's public schools are underfunded, this has led to chronic teacher shortages, large class sizes, and the failure to deal with our special needs students. **I am asking you to support our keiki and our public schools, by supporting SB683, SB686, HB180, HB182.** These bills support a Constitutional Amendment that reads: "Shall the legislature fund a quality public education for all of Hawaii's children, including the recruitment and retention of teachers, lower class sizes, special education programming, career and technical education, art, music, Hawaiian studies, and Hawaiian language, by establishing, as provided by law, a surcharge on residential investment property and visitor accommodations?" Thank you.

NAME:

Ang Shushida

ADDRESS:

45-206 Keena Pl

Keolu HI 96744

(Place comments on the back)



TO:

SEN. Stil Tokun

REP. ~~Stil Tokun~~

Ken Ito

(To locate your senator and representative go to openstates.org)

RE:

Hawaii's public schools are underfunded, this has led to chronic teacher shortages, large class sizes, and the failure to deal with our special needs students. **I am asking you to support our keiki and our public schools, by supporting SB683, SB686, HB180, HB182.** These bills support a Constitutional Amendment that reads: "¶ Shall the legislature fund a quality public education for all of Hawaii's children, including the recruitment and retention of teachers, lower class sizes, special education programming, career and technical education, art, music, Hawaiian studies, and Hawaiian language, by establishing, as provided by law, a surcharge on residential investment property and visitor accommodations?" Thank you!

NAME:

Karen Fiehn

ADDRESS:

40210 Kaimuki Dr Sp. A015

Kaneohe, HI 96744

(Place comments on the back)



TO: SEN. Bill Foster

REP. \_\_\_\_\_  
(To locate your senator and representative go to openstates.org)

RE: Hawaii's public schools are underfunded, this has led to chronic teacher shortages, large class sizes, and the failure to deal with our special needs students. **I am asking you to support our keiki and our public schools, by supporting SB683, SB686, HB180, HB182.** These bills support a Constitutional Amendment that reads: "Shall the legislature fund a quality public education for all of Hawaii's children, including the recruitment and retention of teachers, lower class sizes, special education programming, career and technical education, art, music, Hawaiian studies, and Hawaiian language, by establishing, as provided by law, a surcharge on residential investment property and visitor accommodations?" Thank you.

NAME: Velma Ponds  
ADDRESS: 44-102 Ikaeae Dr Kaneohe HI 96749

(Place comments on the back)





TO:

SEN. TOKUDA

REP. LOAIFONO

(To locate your senator and representative go to openstates.org)

RE:

Hawaii's public schools are underfunded, this has led to chronic teacher shortages, large class sizes, and the failure to deal with our special needs students. **I am asking you to support our keiki and our public schools, by supporting SB683, SB686, HB180, HB182.** These bills support a Constitutional Amendment that reads: "Shall the legislature fund a quality public education for all of Hawaii's children, including the recruitment and retention of teachers, lower class sizes, special education programming, career and technical education, art, music, Hawaiian studies, and Hawaiian language, by establishing, as provided by law, a surcharge on residential investment property and visitor accommodations?" Thank you.

NAME:

Ethel Park

ADDRESS:

46-429 Kuleki St

Kaneohe HI 96744

(Place comments on the back)



TO:

SEN. \_\_\_\_\_

*Jill Truitt*

REP. \_\_\_\_\_

*Vernett Keohokalole*

(To locate your senator and representative go to [openstates.org](http://openstates.org))

RE:

Hawaii's public schools are underfunded, this has led to chronic teacher shortages, large class sizes, and the failure to deal with our special needs students. **I am asking you to support our keiki and our public schools, by supporting SB683, SB686, HB180, HB182.** These bills support a Constitutional Amendment that reads: "Shall the legislature fund a quality public education for all of Hawaii's children, including the recruitment and retention of teachers, lower class sizes, special education programming, career and technical education, art, music, Hawaiian studies, and Hawaiian language, by establishing, as provided by law, a surcharge on residential investment property and visitor accommodations?" Thank you.

NAME:

*Kama Nuijor*

ADDRESS:

*45-071 Waipae Pl.*

*Kameoku W1 90744*

(Place comments on the back)



TO:

SEN. Jim Tokuda

REP. Kyu Ho

(To locate your senator and representative go to [openstates.org](http://openstates.org))

RE:

Hawaii's public schools are underfunded, this has led to chronic teacher shortages, large class sizes, and the failure to deal with our special needs students. **I am asking you to support our keiki and our public schools, by supporting SB683, SB686, HB180, HB182.** These bills support a Constitutional Amendment that reads: "Shall the legislature fund a quality public education for all of Hawaii's children, including the recruitment and retention of teachers, lower class sizes, special education programming, career and technical education, art, music, Hawaiian studies, and Hawaiian language, by establishing, as provided by law, a surcharge on residential investment property and visitor accommodations?" Thank you.

NAME:

Joyal Kihara

ADDRESS:

46-407 Kuaua Wy.

Kaheke, HI 96744

(Place comments on the back)



TO: SEN. Jill Tokuda

REP. Ken Ito  
(To locate your senator and representative go to [openstates.org](http://openstates.org))

RE: Hawaii's public schools are underfunded, this has led to chronic teacher shortages, large class sizes, and the failure to deal with our special needs students. **I am asking you to support our keiki and our public schools, by supporting SB683, SB686, HB180, HB182.** These bills support a Constitutional Amendment that reads: "Shall the legislature fund a quality public education for all of Hawaii's children, including the recruitment and retention of teachers, lower class sizes, special education programming, career and technical education, art, music, Hawaiian studies, and Hawaiian language, by establishing, as provided by law, a surcharge on residential investment property and visitor accommodations?" Thank you.

NAME: Laura Pokipaka

ADDRESS: 45-407 Kiyama Wy.

Kaunohi, HI 96744  
(Place comments on the back)



TO:

SEN. Jill Tokuda

REP. Ken Ito

(To locate your senator and representative go to [openstates.org](http://openstates.org))

RE:

Hawaii's public schools are underfunded, this has led to chronic teacher shortages, large class sizes, and the failure to deal with our special needs students. **I am asking you to support our keiki and our public schools, by supporting SB683, SB686, HB180, HB182.** These bills support a Constitutional Amendment that reads: "Shall the legislature fund a quality public education for all of Hawaii's children, including the recruitment and retention of teachers, lower class sizes, special education programming, career and technical education, art, music, Hawaiian studies, and Hawaiian language, by establishing, as provided by law, a surcharge on residential investment property and visitor accommodations?" Thank you.

NAME:

Leilani Ikeda

ADDRESS:

45-628 Keneka Street

Kahehe Hi 96744

(Place comments on the back)



TO:

SEN.

Bill Tevada

REP.

Ken Ito

(To locate your senator and representative go to openstates.org)

RE:

Hawaii's public schools are underfunded, this has led to chronic teacher shortages, large class sizes, and the failure to deal with our special needs students. **I am asking you to support our keiki and our public schools, by supporting SB683, SB686, HB180, HB182.** These bills support a Constitutional Amendment that reads: "Shall the legislature fund a quality public education for all of Hawaii's children, including the recruitment and retention of teachers, lower class sizes, special education programming, career and technical education, art, music, Hawaiian studies, and Hawaiian language, by establishing, as provided by law, a surcharge on residential investment property and visitor accommodations?" Thank you.

NAME:

Gina Nakahara

ADDRESS:

40-219 Ohala St.

Koneke HI 96744

(Place comments on the back)



TO:

SEN. Tim Tokeada

REP. Ken Ito

(To locate your senator and representative go to [openstates.org](http://openstates.org))

RE:

Hawaii's public schools are underfunded, this has led to chronic teacher shortages, large class sizes, and the failure to deal with our special needs students. **I am asking you to support our keiki and our public schools, by supporting SB683, SB686, HB180, HB182.** These bills support a Constitutional Amendment that reads: "Shall the legislature fund a quality public education for all of Hawaii's children, including the recruitment and retention of teachers, lower class sizes, special education programming, career and technical education, art, music, Hawaiian studies, and Hawaiian language, by establishing, as provided by law, a surcharge on residential investment property and visitor accommodations?" Thank you.

NAME:

Michele Baldo'i

ADDRESS:

46-261 Kahuhipa St. A305

Honolulu, HI 96744

(Place comments on the back)



TO:

SEN. Jill Tokuda

REP. Ken Ito

(To locate your senator and representative go to [openstates.org](http://openstates.org))

RE:

Hawaii's public schools are underfunded, this has led to chronic teacher shortages, large class sizes, and the failure to deal with our special needs students. **I am asking you to support our keiki and our public schools, by supporting SB683, SB686, HB180, HB182.** These bills support a Constitutional Amendment that reads: "Shall the legislature fund a quality public education for all of Hawaii's children, including the recruitment and retention of teachers, lower class sizes, special education programming, career and technical education, art, music, Hawaiian studies, and Hawaiian language, by establishing, as provided by law, a surcharge on residential investment property and visitor accommodations?" Thank you.

NAME:

Courtney Nakahara

ADDRESS:

46-219 Ohala St.

Kaneohe HI 96744

(Place comments on the back)





TO:

SEN. Till Tokuda

REP. Javed Keohakalo

(To locate your senator and representative go to [openstates.org](http://openstates.org))

RE:

Hawaii's public schools are underfunded, this has led to chronic teacher shortages, large class sizes, and the failure to deal with our special needs students. **I am asking you to support our keiki and our public schools by supporting SB683, SB686, HB180, HB182.** These bills support a Constitutional Amendment that reads: "Shall the legislature fund a quality public education for all of Hawaii's children, including the recruitment and retention of teachers, lower class sizes, special education programming, career and technical education, art, music, Hawaiian studies, and Hawaiian language, by establishing, as provided by law, a surcharge on residential investment property and visitor accommodations?" Thank you.

NAME:

Albert Seawster

ADDRESS:

45-030 Kaneohe Bay Dr.

Kaneohe, HI 96744

(Place comments on the back)



TO:

SEN. Jim Tokuda

REP. Tarae Keokakole

(To locate your senator and representative go to [openstates.org](http://openstates.org))

RE:

Hawaii's public schools are underfunded, this has led to chronic teacher shortages, large class sizes, and the failure to deal with our special needs students. **I am asking you to support our keiki and our public schools, by supporting SB683, SB686, HB180, HB182.** These bills support a Constitutional Amendment that reads: "Shall the legislature fund a quality public education for all of Hawaii's children, including the recruitment and retention of teachers, lower class sizes, special education programming, career and technical education, art, music, Hawaiian studies, and Hawaiian language, by establishing, as provided by law, a surcharge on residential investment property and visitor accommodations?" Thank you.

NAME:

Sharon Seamanster

ADDRESS:

45-030 Kamaohe Bay Dr.

Kamaohe HI 96744

(Place comments on the back)



TO:

SEN. Jill Tokuda

REP. Javed Keohakalae

(To locate your senator and representative go to [openstates.org](http://openstates.org))

RE:

Hawaii's public schools are underfunded, this has led to chronic teacher shortages, large class sizes, and the failure to deal with our special needs students. **I am asking you to support our keiki and our public schools, by supporting SB633, SB686, HB180, HB182.** These bills support a Constitutional Amendment that reads: ""Shall the legislature fund a quality public education for all of Hawaii's children, including the recruitment and retention of teachers, lower class sizes, special education programming, career and technical education, art, music, Hawaiian studies, and Hawaiian language, by establishing, as provided by law, a surcharge on residential investment property and visitor accommodations?" "Thank you.

NAME:

Albert Sauntes

ADDRESS:

45-030 Kaneohe Bay Dr.

Kaneohe HI 96744

(Place comments on the back)



TO:

SEN. Jill Tokuda

REP. Ken Ito

(To locate your senator and representative go to [openstates.org](http://openstates.org))

RE:

Hawaii's public schools are underfunded, this has led to chronic teacher shortages, large class sizes, and the failure to deal with our special needs students. **I am asking you to support our keiki and our public schools, by supporting SB683, SB686, HB180, HB182.** These bills support a Constitutional Amendment that reads: "Shall the legislature fund a quality public education for all of Hawaii's children, including the recruitment and retention of teachers, lower class sizes, special education programming, career and technical education, art, music, Hawaiian studies, and Hawaiian language, by establishing, as provided by law, a surcharge on residential investment property and visitor accommodations?" Thank you.

NAME:

Courtney Nakahara

ADDRESS:

46-219 Omla St,

Kaunakoa HI 96744

(Place comments on the back)



TO:

SEN. Jill Tokuda

REP. Tarnell Koomakeale

(To locate your senator and representative go to [openstates.org](http://openstates.org))

RE:

Hawaii's public schools are underfunded, this has led to chronic teacher shortages, large class sizes, and the failure to deal with our special needs students. **I am asking you to support our keiki and our public schools, by supporting SB683, SB686, HB180, HB182.** These bills support a Constitutional Amendment that reads: "Shall the legislature fund a quality public education for all of Hawaii's children, including the recruitment and retention of teachers, lower class sizes, special education programming, career and technical education, art, music, Hawaiian studies, and Hawaiian language, by establishing, as provided by law, a surcharge on residential investment property and visitor accommodations?" Thank you.

NAME:

Elizabeth Mahi

ADDRESS:

45-1112 Makena St

Kaneohe, HI 96744

(Place comments on the back)



TO:

SEN. Bill Tokuda

REP. Jarrett Keohokalale

(To locate your senator and representative go to openstates.org)

RE:

Hawaii's public schools are underfunded, this has led to chronic teacher shortages, large class sizes, and the failure to deal with our special needs students. **I am asking you to support our keiki and our public schools, by supporting SB683, SB686, HB180, HB182.** These bills support a Constitutional Amendment that reads: "Shall the legislature fund a quality public education for all of Hawaii's children, including the recruitment and retention of teachers, lower class sizes, special education programming, career and technical education, art, music, Hawaiian studies, and Hawaiian language, by establishing, as provided by law, a surcharge on residential investment property and visitor accommodations?" Thank you.

NAME:

Sherry Caldera

ADDRESS:

44-715 Malukani St

Kaneohe 96744

(Place comments on the back)



TO:

SEN.

*Bill Jordan*

REP.

*Jarrett Keohokalale*

(To locate your senator and representative go to [openstates.org](http://openstates.org))

RE:

Hawaii's public schools are underfunded, this has led to chronic teacher shortages, large class sizes, and the failure to deal with our special needs students. **I am asking you to support our keiki and our public schools, by supporting SB683, SB686, HB180, HB182.** These bills support a Constitutional Amendment that reads: "Shall the legislature fund a quality public education for all of Hawaii's children, including the recruitment and retention of teachers, lower class sizes, special education programming, career and technical education, art, music, Hawaiian studies, and Hawaiian language, by establishing, as provided by law, a surcharge on residential investment property and visitor accommodations?" Thank you

NAME:

*Michelle Baywind*

ADDRESS:

*46134 Hinewai St*

*Can. H. Party*

(Place comments on the back)



TO:

SEN. Bill Tokuda

REP. Ken Ito

(To locate your senator and representative go to openstates.org)

RE:

Hawaii's public schools are underfunded, this has led to chronic teacher shortages, large class sizes, and the failure to deal with our special needs students. **I am asking you to support our keiki and our public schools, by supporting SB683, SB686, HB180, HB182.** These bills support a Constitutional Amendment that reads: "Shall the legislature fund a quality public education for all of Hawaii's children, including the recruitment and retention of teachers, lower class sizes, special education programming, career and technical education, art, music, Hawaiian studies, and Hawaiian language, by establishing, as provided by law, a surcharge on residential investment property and visitor accommodations?" Thank you.

NAME:

Christian Ohira

ADDRESS:

45-520 Oha Pl

Kaunohi 41 96744

(Place comments on the back)





TO:

SEN. Bill Tokuda

REP. Cynthia Thielens

(To locate your senator and representative go to [openstates.org](http://openstates.org))

RE:

Hawaii's public schools are underfunded, this has led to chronic teacher shortages, large class sizes, and the failure to deal with our special needs students. **I am asking you to support our keiki and our public schools, by supporting SB683, SB686, HB180, HB182.** These bills support a Constitutional Amendment that reads: "Shall the legislature fund a quality public education for all of Hawaii's children, including the recruitment and retention of teachers, lower class sizes, special education programming, career and technical education, art, music, Hawaiian studies, and Hawaiian language, by establishing, as provided by law, a surcharge on residential investment property and visitor accommodations?" Thank you.

NAME:

Kathleen Bizuela

ADDRESS:

44-006 Malukai Pl.

Kāne'ōhe, HI 96744

(Place comments on the back)



TO:

SEN.

Jill Tokuda

REP.

Jarrett Keohokalole

(To locate your senator and representative go to [openstates.org](http://openstates.org))

RE:

Hawaii's public schools are underfunded, this has led to chronic teacher shortages, large class sizes, and the failure to deal with our special needs students. **I am asking you to support our keiki and our public schools, by supporting SB683, SB686, HB180, HB182.** These bills support a Constitutional Amendment that reads: "Shall the legislature fund a quality public education for all of Hawaii's children, including the recruitment and retention of teachers, lower class sizes, special education programming, career and technical education, art, music, Hawaiian studies, and Hawaiian language, by establishing, as provided by law, a surcharge on residential investment property and visitor accommodations?" Thank you.

NAME:

Faye Onuma

ADDRESS:

46 - 183 Hinalani St.

Kamohoe, HI 96744

(Place comments on the back)



TO:

SEN. Gill Tokuda

REP. Ken Ito

(To locate your senator and representative go to [openstates.org](http://openstates.org))

RE:

Hawaii's public schools are underfunded, this has led to chronic teacher shortages, large class sizes, and the failure to deal with our special needs students. **I am asking you to support our keiki and our public schools, by supporting SB683, SB686, HB180, HB182.** These bills support a Constitutional Amendment that reads: ""Shall the legislature fund a quality public education for all of Hawaii's children, including the recruitment and retention of teachers, lower class sizes, special education programming, career and technical education, art, music, Hawaiian studies, and Hawaiian language, by establishing, as provided by law, a surcharge on residential investment property and visitor accommodations?" Thank you.

NAME:

Kyle Kim

ADDRESS:

45-586 Awawene Place

Kaneohe, HI 96744

(Place comments on the back)



TO:

SEN. Tokuda, Jill

REP. Ito, Ken

(To locate your senator and representative go to [openstates.org](http://openstates.org))

RE:

Hawaii's public schools are underfunded, this has led to chronic teacher shortages, large class sizes, and the failure to deal with our special needs students. **I am asking you to support our keiki and our public schools, by supporting SB683, SB686, HB180, HB182.** These bills support a Constitutional Amendment that reads: "Shall the legislature fund a quality public education for all of Hawaii's children, including the recruitment and retention of teachers, lower class sizes, special education programming, career and technical education, art, music, Hawaiian studies, and Hawaiian language, by establishing, as provided by law, a surcharge on residential investment property and visitor accommodations?" Thank you.

NAME:

Tereasa Shimizu

ADDRESS:

45-Ogihai Waikalua Rd.

Kaneohe, HI 96744

(Place comments on the back)



TO: SEN. Tokuda

REP. \_\_\_\_\_  
(To locate your senator and representative go to openstates.org)

RE: Hawaii's public schools are underfunded, this has led to chronic teacher shortages, large class sizes, and the failure to deal with our special needs students. **I am asking you to support our keiki and our public schools, by supporting SB683, SB686, HB180, HB182.** These bills support a Constitutional Amendment that reads: "Shall the legislature fund a quality public education for all of Hawaii's children, including the recruitment and retention of teachers, lower class sizes, special education programming, career and technical education, art, music, Hawaiian studies, and Hawaiian language, by establishing, as provided by law, a surcharge on residential investment property and visitor accommodations?" Thank you.

NAME: Donnie Yee

ADDRESS: 47-4179 Kapehu St.

Kapehu HI 96744  
(Place comments on the back)



TO:

SEN.

Televa

REP.

Jarett Keohokale

(To locate your senator and representative go to [openstates.org](http://openstates.org))

RE:

Hawaii's public schools are underfunded, this has led to chronic teacher shortages, large class sizes, and the failure to deal with our special needs students. **I am asking you to support our keiki and our public schools, by supporting SB683, SB686, HB180, HB182.** These bills support a Constitutional Amendment that reads: "Shall the legislature fund a quality public education for all of Hawaii's children, including the recruitment and retention of teachers, lower class sizes, special education programming, career and technical education, art, music, Hawaiian studies, and Hawaiian language, by establishing, as provided by law, a surcharge on residential investment property and visitor accommodations?" Thank you.

NAME:

John Inami

ADDRESS:

47-570 Hua Pi.

Kaneohe, HI 96744

(Place comments on the back)



TO:

SEN. Bill Tokuda

REP. ITO

(To locate your senator and representative go to [openstates.org](http://openstates.org))

RE:

Hawaii's public schools are underfunded, this has led to chronic teacher shortages, large class sizes, and the failure to deal with our special needs students. **I am asking you to support our keiki and our public schools, by supporting SB683, SB686, HB180, HB182.** These bills support a Constitutional Amendment that reads: "Shall the legislature fund a quality public education for all of Hawaii's children, including the recruitment and retention of teachers, lower class sizes, special education programming, career and technical education, art, music, Hawaiian studies, and Hawaiian language, by establishing, as provided by law, a surcharge on residential investment property and visitor accommodations?" Thank you.

NAME:

Angela H. McCabe

ADDRESS:

45-2333 KAMOOKA ST.

KANELOHE HI. 96744

(Place comments on the back)



TO: SEN. TOLEVOA

REP. ~~JUSTICE~~ ITO  
(To locate your senator and representative go to [openstates.org](http://openstates.org))

RE: Hawaii's public schools are underfunded, this has led to chronic teacher shortages, large class sizes, and the failure to deal with our special needs students. **I am asking you to support our keiki and our public schools, by supporting SB683, SB686, HB180, HB182.** These bills support a Constitutional Amendment that reads: "Shall the legislature fund a quality public education for all of Hawaii's children, including the recruitment and retention of teachers, lower class sizes, special education programming, career and technical education, art, music, Hawaiian studies, and Hawaiian language, by establishing, as provided by law, a surcharge on residential investment property and visitor accommodations?" Thank you.

NAME: Lisa Kana'ana

ADDRESS: 45-115 Awele Place

Kaneohe HI 96744  
(Place comments on the back)





TO:

SEN. TOLEUDA

REP. Ken Ibe  
(To locate your senator and representative go to [openstates.org](http://openstates.org))

RE:

Hawaii's public schools are underfunded, this has led to chronic teacher shortages, large class sizes, and the failure to deal with our special needs students. **I am asking you to support our keiki and our public schools, by supporting SB683, SB686, HB180, HB182.** These bills support a Constitutional Amendment that reads: "Shall the legislature fund a quality public education for all of Hawaii's children, including the recruitment and retention of teachers, lower class sizes, special education programming, career and technical education, art, music, Hawaiian studies, and Hawaiian language, by establishing, as provided by law, a surcharge on residential investment property and visitor accommodations?" Thank you.

NAME:

Aaron Tsuha

ADDRESS:

P.O. Box 210  
Honolulu, HI 96744  
(Place comments on the back)



TO:

SEN.

5711 Tokuda

REP.

Sorett Keohokale

(To locate your senator and representative go to [openstates.org](http://openstates.org))

RE:

Hawaii's public schools are underfunded, this has led to chronic teacher shortages, large class sizes, and the failure to deal with our special needs students. **I am asking you to support our keiki and our public schools, by supporting SB683, SB686, HB180, HB182.** These bills support a Constitutional Amendment that reads: "Shall the legislature fund a quality public education for all of Hawaii's children, including the recruitment and retention of teachers, lower class sizes, special education programming, career and technical education, art, music, Hawaiian studies, and Hawaiian language, by establishing, as provided by law, a surcharge on residential investment property and visitor accommodations?" Thank you.

NAME:

Jennifer Cole

ADDRESS:

47-706 Pua Ola St.

Kaneohe HI. 96744

(Place comments on the back)



TO:

SEN. Jill Tokuda

REP. ~~Ken Ito~~ Ken Ito

(To locate your senator and representative go to [openstates.org](http://openstates.org))

RE:

Hawaii's public schools are underfunded, this has led to chronic teacher shortages, large class sizes, and the failure to deal with our special needs students. **I am asking you to support our keiki and our public schools, by supporting SB683, SB686, HB180, HB182.** These bills support a Constitutional Amendment that reads: "Shall the legislature fund a quality public education for all of Hawaii's children, including the recruitment and retention of teachers, lower class sizes, special education programming, career and technical education, art, music, Hawaiian studies, and Hawaiian language, by establishing, as provided by law, a surcharge on residential investment property and visitor accommodations?" Thank you.

NAME:

Andrea Lee

ADDRESS:

45-838 Kenete St.

Kaneohe HI 96744

(Place comments on the back)



TO:

SEN.

511 Tokuda

REP.

Sarah Keonokila

(To locate your senator and representative go to [openstates.org](http://openstates.org))

RE:

Hawaii's public schools are underfunded, this has led to chronic teacher shortages, large class sizes, and the failure to deal with our special needs students. **I am asking you to support our keiki and our public schools by supporting SB683, SB686, HB180, HB182.** These bills support a Constitutional Amendment that reads: "Shall the legislature fund a quality public education for all of Hawaii's children, including the recruitment and retention of teachers, lower class sizes, special education programming, career and technical education, art, music, Hawaiian studies, and Hawaiian language, by establishing, as provided by law, a surcharge on residential investment property and visitor accommodations?" Thank you!

NAME:

Raymond J Casadote

45-233 Kulanii St.

Kaneohe HI 96744

ADDRESS:

(Place comments on the back)



TO:

SEN.

Bill Tokuda

REP.

Ken Ito

(To locate your senator and representative go to [openstates.org](http://openstates.org))

RE:

Hawaii's public schools are underfunded, this has led to chronic teacher shortages, large class sizes, and the failure to deal with our special needs students. **I am asking you to support our keiki and our public schools, by supporting SB683, SB686, HB180, HB182.** These bills support a Constitutional Amendment that reads: "I shall the legislature fund a quality public education for all of Hawaii's children, including the recruitment and retention of teachers, lower class sizes, special education programming, career and technical education, art, music, Hawaiian studies, and Hawaiian language, by establishing, as provided by law, a surcharge on residential investment property and visitor accommodations?" Thank you.

NAME:

Romy Peiki

ADDRESS:

45-588 Piilipapa St.

Kaneohe, HI 96744

(Place comments on the back)



TO:

SEN.

Tim Furena

REP.

Tarant Wehalelole

(To locate your senator and representative go to openstates.org)

RE:

Hawaii's public schools are underfunded, this has led to chronic teacher shortages, large class sizes, and the failure to deal with our special needs students. **I am asking you to support our keiki and our public schools, by supporting SB683, SB686, HB180, HB182.** These bills support a Constitutional Amendment that reads: "Shall the legislature fund a quality public education for all of Hawaii's children, including the recruitment and retention of teachers, lower class sizes, special education programming, career and technical education, art, music, Hawaiian studies, and Hawaiian language, by establishing, as provided by law, a surcharge on residential investment property and visitor accommodations?" Thank you.

NAME:

Greg Suggert

ADDRESS:

45-137 Mahalo #1

Kaunoe HI 96744

(Place comments on the back)



TO:

SEN. DILL Tokuda

REP. Barrett Keohokale

(To locate your senator and representative go to [openstates.org](http://openstates.org))

RE:

Hawaii's public schools are underfunded, this has led to chronic teacher shortages, large class sizes, and the failure to deal with our special needs students. **I am asking you to support our keiki and our public schools, by supporting SB683, SB686, HB180, HB182.** These bills support a Constitutional Amendment that reads: "Shall the legislature fund a quality public education for all of Hawaii's children, including the recruitment and retention of teachers, lower class sizes, special education programming, career and technical education, art, music, Hawaiian studies, and Hawaiian language, by establishing, as provided by law, a surcharge on residential investment property and visitor accommodations?" Thank you.

NAME:

Dawn Fraser

ADDRESS:

44-672 Kahinani Pl. #8

Kaneohe, HI 96744

(Place comments on the back)



TO:

SEN. Barbara Dill Beuda

REP. Jarrett Keohokaloa

(To locate your senator and representative go to openstates.org)

RE:

Hawaii's public schools are underfunded, this has led to chronic teacher shortages, large class sizes, and the failure to deal with our special needs students. **I am asking you to support our keiki and our public schools, by supporting SB683, SB686, HB180, HB182.** These bills support a Constitutional Amendment that reads: "Shall the legislature fund a quality public education for all of Hawaii's children, including the recruitment and retention of teachers, lower class sizes, special education programming, career and technical education, art, music, Hawaiian studies, and Hawaiian language, by establishing, as provided by law, a surcharge on residential investment property and visitor accommodations?" Thank you.

NAME:

Stacie Anne Bata

ADDRESS:

46-221 Kalahehi St,

Kaunoe HI 96744

(Place comments on the back)





TO:

SEN.

5111 Loluana

REP.

Ken Ito

(To locate your senator and representative go to [openstates.org](http://openstates.org))

RE:

Hawaii's public schools are underfunded, this has led to chronic teacher shortages, large class sizes, and the failure to deal with our special needs students. **I am asking you to support our keiki and our public schools, by supporting SB683, SB686, HB180, HB182.** These bills support a Constitutional Amendment that reads: ""Shall the legislature fund a quality public education for all of Hawaii's children, including the recruitment and retention of teachers, lower class sizes, special education programming, career and technical education, art, music, Hawaiian studies, and Hawaiian language, by establishing, as provided by law, a surcharge on residential investment property and visitor accommodations?" Thank you.

NAME:

Erin Furry

ADDRESS:

45-537E Pahia Rd.

Kaunoihi

96744

(Place comments on the back)



TO:

SEN. Jill Tokuda

REP. Chris Lee  
(To locate your senator and representative go to [openstates.org](http://openstates.org))

RE:

Hawaii's public schools are underfunded, this has led to chronic teacher shortages, large class sizes, and the failure to deal with our special needs students. **I am asking you to support our keiki and our public schools, by supporting SB683, SB686, HB180, HB182.** These bills support a Constitutional Amendment that reads: "Shall the legislature fund a quality public education for all of Hawaii's children, including the recruitment and retention of teachers, lower class sizes, special education programming, career and technical education, art, music, Hawaiian studies, and Hawaiian language, by establishing, as provided by law, a surcharge on residential investment property and visitor accommodations?" Thank you.

NAME:

Wally Aboag

ADDRESS:

451 Uluhuanu Dr

Laie, HI 90744  
(Place comments on the back)



TO:

SEN. Jill N. Tokuda

REP. Ken Ito

(To locate your senator and representative go to [operstates.org](http://operstates.org))

RE:

Hawaii's public schools are underfunded, this has led to chronic teacher shortages, large class sizes, and the failure to deal with our special needs students. **I am asking you to support our keiki and our public schools, by supporting SB683, SB686, HB180, HB182.** These bills support a Constitutional Amendment that reads: "Shall the legislature fund a quality public education for all of Hawaii's children, including the recruitment and retention of teachers, lower class sizes, special education programming, career and technical education, art, music, Hawaiian studies, and Hawaiian language, by establishing, as provided by law, a surcharge on residential investment property and visitor accommodations?" Thank you.

NAME:

Jouleina Tom

ADDRESS:

457468 Kukia St

Kaneohe, HI 96744

(Place comments on the back)



TO:

SEN.

*Quinn Tabor*

REP.

*Senator Quinn Tabor*

(To locate your senator and representative go to [openstates.org](http://openstates.org))

RE:

Hawaii's public schools are underfunded, this has led to chronic teacher shortages, large class sizes, and the failure to deal with our special needs students. **I am asking you to support our keiki and our public schools, by supporting SB683, SB686, HB180, HB182.** These bills support a Constitutional Amendment that reads: "Shall the legislature fund a quality public education for all of Hawaii's children, including the recruitment and retention of teachers, lower class sizes, special education programming, career and technical education, art, music, Hawaiian studies, and Hawaiian language, by establishing, as provided by law, a surcharge on residential investment property and visitor accommodations?" Thank you.

NAME:

*Open Justice*

ADDRESS:

*45-180 Madalena Pl #133*

*Kaneohe HI 96744*

(Place comments on the back)



TO:

SEN.

Bill Tokuda

REP.

Ken Ito

(To locate your senator and representative go to [openstates.org](http://openstates.org))

RE:

Hawaii's public schools are underfunded, this has led to chronic teacher shortages, large class sizes, and the failure to deal with our special needs students. **I am asking you to support our keiki and our public schools, by supporting SB683, SB686, HB180, HB182.** These bills support a Constitutional Amendment that reads: "Shall the legislature fund a quality public education for all of Hawaii's children, including the recruitment and retention of teachers, lower class sizes, special education programming, career and technical education, art, music, Hawaiian studies, and Hawaiian language, by establishing, as provided by law, a surcharge on residential investment property and visitor accommodations?" Thank you.

NAME:

Kersten Haru

ADDRESS:

45-512 Malia Pl, Kaneohe, HI.

96744

(Place comments on the back)



TO:

SEN. Jill Tokuda

REP. Ken Ito

(To locate your senator and representative go to [openstates.org](http://openstates.org))

RE:

Hawaii's public schools are underfunded, this has led to chronic teacher shortages, large class sizes, and the failure to deal with our special needs students. **I am asking you to support our keiki and our public schools, by supporting SB683, SB686, HB180, HB182.** These bills support a Constitutional Amendment that reads: "Shall the legislature fund a quality public education for all of Hawaii's children, including the recruitment and retention of teachers, lower class sizes, special education programming, career and technical education, art, music, Hawaiian studies, and Hawaiian language, by establishing, as provided by law, a surcharge on residential investment property and visitor accommodations?" Thank you.

NAME:

Katrina Souza

ADDRESS:

45-697 Kamehameha Hwy. #102

Kamehame HI 96744

(Place comments on the back)



TO:

SEN. Bill Tokuda

REP. Ken Ito

(To locate your senator and representative go to [openstates.org](http://openstates.org))

RE:

Hawaii's public schools are underfunded, this has led to chronic teacher shortages, large class sizes, and the failure to deal with our special needs students. **I am asking you to support our keiki and our public schools, by supporting SB683, SB686, HB180, HB182.** These bills support a Constitutional Amendment that reads: "Shall the legislature fund a quality public education for all of Hawaii's children, including the recruitment and retention of teachers, lower class sizes, special education programming, career and technical education, art, music, Hawaiian studies, and Hawaiian language, by establishing, as provided by law, a surcharge on residential investment property and visitor accommodations?" Thank you.

NAME:

A. Taitague

ADDRESS:

46-063 Emepela Pl.

Kaneohe, HI 96744

(Place comments on the back)



TO: SEN. Jill N Tokuda

REP. Ken Ito

(To locate your senator and representative go to [openstates.org](http://openstates.org))

RE: Hawaii's public schools are underfunded, this has led to chronic teacher shortages, large class sizes, and the failure to deal with our special needs students. **I am**

**asking you to support our keiki and our public schools, by supporting SB683, SB686, HB180, HB182.** These bills support a Constitutional Amendment that reads: "Shall the legislature fund a quality public education for all of Hawaii's children, including the recruitment and retention of teachers, lower class sizes, special education programming, career and technical education, art, music, Hawaiian studies, and Hawaiian language, by establishing, as provided by law, a surcharge on residential investment property and visitor accommodations?" Thank you.

NAME: Jenna Londenbergl

ADDRESS: 45-409 Keiawe Canyon, Unit C

Kaneohe HI 96744  
(Place comments on the back)





TO:

SEN. JILL N. TOKUDA

REP. KEVIN HASTINS

(To locate your senator and representative go to [openstates.org](http://openstates.org))

RE:

Hawaii's public schools are underfunded, this has led to chronic teacher shortages, large class sizes, and the failure to deal with our special needs students. **I am asking you to support our keiki and our public schools, by supporting SB683, SB686, HB180, HB182.** These bills support a Constitutional Amendment that reads: "Shall the legislature fund a quality public education for all of Hawaii's children, including the recruitment and retention of teachers, lower class sizes, special education programming, career and technical education, art, music, Hawaiian studies, and Hawaiian language, by establishing, as provided by law, a surcharge on residential investment property and visitor accommodations?" Thank you.

NAME:

Kevin Hastings

ADDRESS:

46318 Hale Rd

Kaneohe HI 96744

(Place comments on the back)



TO:

SEN.

Jill Tenda

REP.

Jarrett Keohokalale

(To locate your senator and representative go to openstates.org)

RE:

Hawaii's public schools are underfunded, this has led to chronic teacher shortages, large class sizes, and the failure to deal with our special needs students. **I am asking you to support our keiki and our public schools, by supporting SB683, SB686, HB180, HB182.** These bills support a Constitutional Amendment that reads: "Shall the legislature fund a quality public education for all of Hawaii's children, including the recruitment and retention of teachers, lower class sizes, special education programming, career and technical education, art, music, Hawaiian studies, and Hawaiian language, by establishing, as provided by law, a surcharge on residential investment property and visitor accommodations?" Thank you.

NAME:

LeAnn Van Wewern

ADDRESS:

47-025C Kai Ika P.  
Kaneohe, HI 96744

(Place comments on the back)



1

TO:

SEN. Bill Tomoka

REP. Ken Ito

(To locate your senator and representative go to openstates.org)

RE:

Hawaii's public schools are underfunded, this has led to chronic teacher shortages, large class sizes, and the failure to deal with our special needs students. **I am asking you to support our keiki and our public schools, by supporting SB683, SB686, HB180, HB182.** These bills support a Constitutional Amendment that reads: "Shall the legislature fund a quality public education for all of Hawaii's children, including the recruitment and retention of teachers, lower class sizes, special education programming, career and technical education, art, music, Hawaiian studies, and Hawaiian language, by establishing, as provided by law, a surcharge on residential investment property and visitor accommodations?" Thank you.

NAME:

Christine Tongogawa

ADDRESS:

45 424 Makalani St.

Kaunoi, HI 96749

(Place comments on the back)



TO:

SEN. Janet Kahoolele ↓

REP. Jill Okuda

(To locate your senator and representative go to [openstates.org](http://openstates.org))

RE:

Hawaii's public schools are underfunded, this has led to chronic teacher shortages, large class sizes, and the failure to deal with our special needs students. **I am asking you to support our keiki and our public schools, by supporting SB683, SB686, HB180, HB182.** These bills support a Constitutional Amendment that reads: "Shall the legislature fund a quality public education for all of Hawaii's children, including the recruitment and retention of teachers, lower class sizes, special education programming, career and technical education, art, music, Hawaiian studies, and Hawaiian language, by establishing, as provided by law, a surcharge on residential investment property and visitor accommodations?" Thank you.

NAME:

FRAN BELLINGER

ADDRESS:

46-155 Kamehameha Hwy  
Kaneohe, HI 96744

(Place comments on the back)



TO:

SEN.

*J. Pokuwa*

REP.

*MD - Keohokalole*

(To locate your senator and representative go to [openstates.org](http://openstates.org))

RE:

Hawaii's public schools are underfunded, this has led to chronic teacher shortages, large class sizes, and the failure to deal with our special needs students. **I am asking you to support our keiki and our public schools, by supporting SB683, SB686, HB180, HB182.** These bills support a Constitutional Amendment that reads: "Shall the legislature fund a quality public education for all of Hawaii's children, including the recruitment and retention of teachers, lower class sizes, special education programming, career and technical education, art, music, Hawaiian studies, and Hawaiian language, by establishing, as provided by law, a surcharge on residential investment property and visitor accommodations?" Thank you.

NAME:

*Sheryl Iskiti*

ADDRESS:

*45-425 Pihaokalani St*

*Kaunakakai, HI 96744*

(Place comments on the back)



TO: SEN. Sill Tokuda

REP. Jarrett Keohokalele

(To locate your senator and representative go to openstates.org)

RE: Hawaii's public schools are underfunded, this has led to chronic teacher shortages, large class sizes, and the failure to deal with our special needs students. **I am asking you to support our keiki and our public schools, by supporting SB683, SB686, HB180, HB182.** These bills support a Constitutional Amendment that reads: "Shall the legislature fund a quality public education for all of Hawaii's children, including the recruitment and retention of teachers, lower class sizes, special education programming, career and technical education, art, music, Hawaiian studies, and Hawaiian language, by establishing, as provided by law, a surcharge on residential investment property and visitor accommodations?" Thank you.

NAME: Natalie Gospar

ADDRESS: 47-543 Alawiki St.

Kaneohe, HI 96744

(Place comments on the back)



TO:

SEN. Jill Tokuda

REP. Patricia A. Hatala

Ken Ito

(To locate your senator and representative go to [openstates.org](http://openstates.org))

RE:

Hawaii's public schools are underfunded, this has led to chronic teacher shortages, large class sizes, and the failure to deal with our special needs students. **I am asking you to support our keiki and our public schools, by supporting SB683, SB686, HB180, HB182.** These bills support a Constitutional Amendment that reads: "Shall the legislature fund a quality public education for all of Hawaii's children, including the recruitment and retention of teachers, lower class sizes, special education programming, career and technical education, art, music, Hawaiian studies, and Hawaiian language, by establishing, as provided by law, a surcharge on residential investment property and visitor accommodations?" Thank you.

NAME:

Melody Kanda

ADDRESS:

46-283 Kahului St C308

Kaneohe HI 96744

(Place comments on the back)



TO:

SEN. JIM TOKUDA

REP. KEN ITO

(To locate your senator and representative go to [openstates.org](http://openstates.org))

RE:

Hawaii's public schools are underfunded, this has led to chronic teacher shortages, large class sizes, and the failure to deal with our special needs students. **I am asking you to support our keiki and our public schools, by supporting SB683, SB686, HB180, HB182.** These bills support a Constitutional Amendment that reads: "Shall the legislature fund a quality public education for all of Hawaii's children, including the recruitment and retention of teachers, lower class sizes, special education programming, career and technical education, art, music, Hawaiian studies, and Hawaiian language, by establishing, as provided by law, a surcharge on residential investment property and visitor accommodations?" Thank you.

NAME:

LAWNIE FUUKAWA

ADDRESS:

PO BOX 5201

KANEHOE, HI 96744

(Place comments on the back)





TO:

SEN. Jill Tokuda

REP. Jarrett Keohokalole

(To locate your senator and representative go to [openstates.org](http://openstates.org))

RE:

Hawaii's public schools are underfunded, this has led to chronic teacher shortages, large class sizes, and the failure to deal with our special needs students. **I am asking you to support our keiki and our public schools, by supporting SB663, SB686, HB180, HB182.** These bills support a Constitutional Amendment that reads: ""Shall the legislature fund a quality public education for all of Hawaii's children, including the recruitment and retention of teachers, lower class sizes, special education programming, career and technical education, art, music, Hawaiian studies, and Hawaiian language, by establishing, as provided by law, a surcharge on residential investment property and visitor accommodations?" Thank you.

NAME:

Jamaine Naijili

ADDRESS:

46-209A Ka Hanaleiua Circle

Kaneohe HI 96744

(Place comments on the back)



TO:

SEN. ITD

REP. SILVIA TOKUDA

(To locate your senator and representative go to [openstates.org](http://openstates.org))

RE:

Hawaii's public schools are underfunded, this has led to chronic teacher shortages, large class sizes, and the failure to deal with our special needs students. **I am asking you to support our keiki and our public schools, by supporting SB683, SB686, HB180, HB182.** These bills support a Constitutional Amendment that reads: "Shall the legislature fund a quality public education for all of Hawaii's children, including the recruitment and retention of teachers, lower class sizes, special education programming, career and technical education, art, music, Hawaiian studies, and Hawaiian language, by establishing, as provided by law, a surcharge on residential investment property and visitor accommodations?" Thank you.

NAME:

FRIZABETH YOUNG

ADDRESS:

45-630 LUNA PLACE

KANEOHE HI 96744

(Place comments on the back)



TO:

SEN. Jim Tokuda

REP. Ken Ito

(To locate your senator and representative go to [openstates.org](http://openstates.org))

RE:

Hawaii's public schools are underfunded, this has led to chronic teacher shortages, large class sizes, and the failure to deal with our special needs students. **I am asking you to support our keiki and our public schools, by supporting SB683, SB686, HB180, HB182.** These bills support a Constitutional Amendment that reads: "Shall the legislature fund a quality public education for all of Hawaii's children, including the recruitment and retention of teachers, lower class sizes, special education programming, career and technical education, art, music, Hawaiian studies, and Hawaiian language, by establishing, as provided by law, a surcharge on residential investment property and visitor accommodations?" Thank you.

NAME:

Cynthia Tamashiro

ADDRESS:

46.341 Kameo Lp

Kameoha, HI 96744

(Place comments on the back)



TO:

SEN. Jill N. Tokuda

REP. Ken Ito

(To locate your senator and representative go to [openstates.org](http://openstates.org))

RE:

Hawaii's public schools are underfunded, this has led to chronic teacher shortages, large class sizes, and the failure to deal with our special needs students. **I am asking you to support our keiki and our public schools, by supporting SB683, SB686, HB180, HB182.** These bills support a Constitutional Amendment that reads: "Shall the legislature fund a quality public education for all of Hawaii's children, including the recruitment and retention of teachers, lower class sizes, special education programming, career and technical education, art, music, Hawaiian studies, and Hawaiian language, by establishing, as provided by law, a surcharge on residential investment property and visitor accommodations?" Thank you.

NAME:

Meredith K. Word

ADDRESS:

45-396 Namoku Street  
Kaneohe, HI 96744

(Place comments on the back)



TO:

SEN.

SILL Tokuda

REP.

Cynthia Thielen

(To locate your senator and representative go to openstates.org)

RE:

Hawaii's public schools are underfunded, this has led to chronic teacher shortages, large class sizes, and the failure to deal with our special needs students. **I am asking you to support our keiki and our public schools, by supporting SB683, SB686, HB180, HB182.** These bills support a Constitutional Amendment that reads: "'Shall the legislature fund a quality public education for all of Hawaii's children, including the recruitment and retention of teachers, lower class sizes, special education programming, career and technical education, art, music, Hawaiian studies, and Hawaiian language, by establishing, as provided by law, a surcharge on residential investment property and visitor accommodations?'" Thank you.

NAME:

Troy H. Freitas

ADDRESS:

444-329 Kaneohe Bay Drive

(Place comments on the back)



TO:

SEN.

Jill Tokuda

REP.

Jarrett Keohokalohe

(To locate your senator and representative go to [openstates.org](http://openstates.org))

RE:

Hawaii's public schools are underfunded, this has led to chronic teacher shortages, large class sizes, and the failure to deal with our special needs students. **I am asking you to support our keiki and our public schools, by supporting SB683, SB686, HB180, HB182.** These bills support a Constitutional Amendment that reads: ""Shall the legislature fund a quality public education for all of Hawaii's children, including the recruitment and retention of teachers, lower class sizes, special education programming, career and technical education, art, music, Hawaiian studies, and Hawaiian language, by establishing, as provided by law, a surcharge on residential investment property and visitor accommodations?" Thank you.

NAME:

Elizabeth Schowalter

ADDRESS:

47-449 Hui Kela St

Kaneohe HI 96744

(Place comments on the back)



TO:

SEN.

Bill Tokuda

REP.

Ken Ito

(To locate your senator and representative go to [openstates.org](http://openstates.org))

RE:

Hawaii's public schools are underfunded, this has led to chronic teacher shortages, large class sizes, and the failure to deal with our special needs students. **I am asking you to support our keiki and our public schools, by supporting SB683, SB686, HB180, HB182.** These bills support a Constitutional Amendment that reads: "Shall the legislature fund a quality public education for all of Hawaii's children, including the recruitment and retention of teachers, lower class sizes, special education programming, career and technical education, art, music, Hawaiian studies, and Hawaiian language, by establishing, as provided by law, a surcharge on residential investment property and visitor accommodations?" Thank you.

NAME:

JoAnne E. Miyasato

ADDRESS:

45-367 Mokuhele Dr. #48

Kaneohe, HI 96744

(Place comments on the back)



TO:

SEN.

Will Tokuda

REP.

Ken Ho

(To locate your senator and representative go to [openstates.org](http://openstates.org))

RE:

Hawaii's public schools are underfunded, this has led to chronic teacher shortages, large class sizes, and the failure to deal with our special needs students. **I am asking you to support our keiki and our public schools, by supporting SB683, SB686, HB180, HB182.** These bills support a Constitutional Amendment that reads: "Shall the legislature fund a quality public education for all of Hawaii's children, including the recruitment and retention of teachers, lower class sizes, special education programming, career and technical education, art, music, Hawaiian studies, and Hawaiian language, by establishing, as provided by law, a surcharge on residential investment property and visitor accommodations?" Thank you.

NAME:

April Brennan

ADDRESS:

46313 Kimoa Dr

Kaneohe HI 96744

(Place comments on the back)





TO: SEN. Ollie Tokuda

REP. Ken Ito  
(To locate your senator and representative go to openstates.org)

Hawaii's public schools are underfunded, this has led to chronic teacher shortages, large class sizes, and the failure to deal with our special needs students. **I am asking you to support our keiki and our public schools, by supporting SB683, SB686, HB180, HB182.** These bills support a Constitutional Amendment that reads: "Shall the legislature fund a quality public education for all of Hawaii's children, including the recruitment and retention of teachers, lower class sizes, special education programming, career and technical education, art, music, Hawaiian studies, and Hawaiian language, by establishing, as provided by law, a surcharge on residential investment property and visitor accommodations?" Thank you.

NAME: Anna Nagaki

ADDRESS: 45-621 Mahinui Rd.

Kaneohe, HI 96744  
(Place comments on the back)



TO:

SEN. Bill Tokuda

REP. Jarrett Keohokalole

(To locate your senator and representative go to openstates.org)

RE:

Hawaii's public schools are underfunded, this has led to chronic teacher shortages, large class sizes, and the failure to deal with our special needs students. **I am asking you to support our keiki and our public schools, by supporting SB683, SB686, HB180, HB182.** These bills support a Constitutional Amendment that reads: "'Shall the legislature fund a quality public education for all of Hawaii's children, including the recruitment and retention of teachers, lower class sizes, special education programming, career and technical education, art, music, Hawaiian studies, and Hawaiian language, by establishing, as provided by law, a surcharge on residential investment property and visitor accommodations?'" Thank you!

NAME:

Deborah Sengers

ADDRESS:

45-137 B Kokoakahi Place

Kaneohe 96744

(Place comments on the back)



TO:

SEN. Dill Tokuda

REP. Jarrett Keopakeole

(To locate your senator and representative go to [openstates.org](http://openstates.org))

RE:

Hawaii's public schools are underfunded, this has led to chronic teacher shortages, large class sizes, and the failure to deal with our special needs students. **I am asking you to support our keiki and our public schools, by supporting SB683, SB685, HB180, HB182.** These bills support a Constitutional Amendment that reads: "Shall the legislature fund a quality public education for all of Hawaii's children, including the recruitment and retention of teachers, lower class sizes, special education programming, career and technical education, art, music, Hawaiian studies, and Hawaiian language, by establishing, as provided by law, a surcharge on residential investment property and visitor accommodations?" Thank you.

NAME:

Lynnda Horita

ADDRESS:

47-102 Haleminuwa Pl

(Place comments on the back)



TO:

SEN. Jim Fowler

REP. Ken Ito

(To locate your senator and representative go to openstates.org)

RE:

Hawaii's public schools are underfunded, this has led to chronic teacher shortages, large class sizes, and the failure to deal with our special needs students. **I am asking you to support our keiki and our public schools, by supporting SB683, SB686, HB180, HB182.** These bills support a Constitutional Amendment that reads: "Shall the legislature fund a quality public education for all of Hawaii's children, including the recruitment and retention of teachers, lower class sizes, special education programming, career and technical education, art, music, Hawaiian studies, and Hawaiian language, by establishing, as provided by law, a surcharge on residential investment property and visitor accommodations?" Thank you.

NAME:

Allison Tanaka

ADDRESS:

45-503 Kuuione Pl

Kaunohiwi HI 96744

(Place comments on the back)



TO:

SEN. Bill Tokuda

REP. Ken Ho

(To locate your senator and representative go to [openstates.org](http://openstates.org))

RE:

Hawaii's public schools are underfunded, this has led to chronic teacher shortages, large class sizes, and the failure to deal with our special needs students. **I am asking you to support our keiki and our public schools, by supporting SB683, SB686, HB180, HB182.** These bills support a Constitutional Amendment that reads: "Shall the legislature fund a quality public education for all of Hawaii's children, including the recruitment and retention of teachers, lower class sizes, special education programming, career and technical education, art, music, Hawaiian studies, and Hawaiian language, by establishing, as provided by law, a surcharge on residential investment property and visitor accommodations?" Thank you.

NAME:

Lond Jones

ADDRESS:

45-157 Mokukey, Kaneohe, HI 96744

(Place comments on the back)



TO:

SEN. Bill Tokuda

REP. Ken Ito

(To locate your senator and representative go to [openstates.org](http://openstates.org))

RE:

Hawaii's public schools are underfunded, this has led to chronic teacher shortages, large class sizes, and the failure to deal with our special needs students. **I am asking you to support our keiki and our public schools, by supporting SB683, SB686, HB180, HB182.** These bills support a Constitutional Amendment that reads: ""Shall the legislature fund a quality public education for all of Hawaii's children, including the recruitment and retention of teachers, lower class sizes, special education programming, career and technical education, art, music, Hawaiian studies, and Hawaiian language, by establishing, as provided by law, a surcharge on residential investment property and visitor accommodations?" Thank you.

NAME:

Skye Darnell

ADDRESS:

45 Aie Anoi Rd

Kaneohe HI 96744

(Place comments on the back)



TO:

SEN. Jill Tokuda

REP. Ken Ito

(To locate your senator and representative go to [openstates.org](http://openstates.org))

RE:

Hawaii's public schools are underfunded, this has led to chronic teacher shortages, large class sizes, and the failure to deal with our special needs students. **I am asking you to support our keiki and our public schools, by supporting SB683, SB686, HB180, HB182.** These bills support a Constitutional Amendment that reads: "Shall the legislature fund a quality public education for all of Hawaii's children, including the recruitment and retention of teachers, lower class sizes, special education programming, career and technical education, art, music, Hawaiian studies, and Hawaiian language, by establishing, as provided by law, a surcharge on residential investment property and visitor accommodations?" Thank you,

NAME:

Robynne Klein

ADDRESS:

45-2F1 Mahini Pl.  
Kaneohe HI 96744

(Place comments on the back)



TO:

SEN. Cynthia Thielen

REP. Jill Tokuda

(To locate your senator and representative go to [openstates.org](http://openstates.org))

RE:

Hawaii's public schools are underfunded, this has led to chronic teacher shortages, large class sizes, and the failure to deal with our special needs students. **I am asking you to support our keiki and our public schools, by supporting SB683, SB686, HB180, HB182.** These bills support a Constitutional Amendment that reads: "Shall the legislature fund a quality public education for all of Hawaii's children, including the recruitment and retention of teachers, lower class sizes, special education programming, career and technical education, art, music, Hawaiian studies, and Hawaiian language, by establishing, as provided by law, a surcharge on residential investment property and visitor accommodations?" Thank you.

NAME:

Karen Kimura

ADDRESS:

568 Alibi Pl.

Kailua, HI 96734

(Place comments on the back)





TO:

SEN.

Bill Tokuda

REP.

Ken Ito

(To locate your senator and representative go to openstates.org)

RE:

Hawaii's public schools are underfunded, this has led to chronic teacher shortages, large class sizes, and the failure to deal with our special needs students. **I am asking you to support our keiki and our public schools, by supporting SB683, SB686, HB180, HB182.** These bills support a Constitutional Amendment that reads: "Shall the legislature fund a quality public education for all of Hawaii's children, including the recruitment and retention of teachers, lower class sizes, special education programming, career and technical education, art, music, Hawaiian studies, and Hawaiian language, by establishing, as provided by law, a surcharge on residential investment property and visitor accommodations?" Thank you.

NAME:

Dee Takano

ADDRESS:

46-332 Kumo Loop

Kaneohe HI 96744

(Place comments on the back)



TO:

SEN. Till Tolman

REP. Ken Ito

(To locate your senator and representative go to [openstates.org](http://openstates.org))

RE:

Hawaii's public schools are underfunded, this has led to chronic teacher shortages, large class sizes, and the failure to deal with our special needs students. **I am asking you to support our keiki and our public schools, by supporting SB683, SB686, HB180, HB182.** These bills support a Constitutional Amendment that reads: "Shall the legislature fund a quality public education for all of Hawaii's children, including the recruitment and retention of teachers, lower class sizes, special education programming, career and technical education, art, music, Hawaiian studies, and Hawaiian language, by establishing, as provided by law, a surcharge on residential investment property and visitor accommodations?" Thank you.

NAME:

Trish Kim

ADDRESS:

46-385 Kume Dr.

Kaneohe, HI 96747

(Place comments on the back)



TO:

SEN. Till Blomde

REP. Keolu

(To locate your senator and representative go to openstates.org)

RE:

Hawaii's public schools are underfunded, this has led to chronic teacher shortages, large class sizes, and the failure to deal with our special needs students. **I am asking you to support our keiki and our public schools, by supporting SB683, SB686, HB180, HB182.** These bills support a Constitutional Amendment that reads: "Shall the legislature fund a quality public education for all of Hawaii's children, including the recruitment and retention of teachers, lower class sizes, special education programming, career and technical education, art, music, Hawaiian studies, and Hawaiian language, by establishing, as provided by law, a surcharge on residential investment property and visitor accommodations?" Thank you.

NAME:

Tilly Valenzuela

ADDRESS:

45-444 Kaula St

Kaunoi HI 96744

(Place comments on the back)



TO:

SEN. Jill N. Tokuda

REP. Jarrett Keohokalole

(To locate your senator and representative go to [openstates.org](http://openstates.org))

RE:

Hawaii's public schools are underfunded, this has led to chronic teacher shortages, large class sizes, and the failure to deal with our special needs students. **I am asking you to support our keiki and our public schools, by supporting SB683, SB686, HB180, HB182.** These bills support a Constitutional Amendment that reads: "Shall the legislature fund a quality public education for all of Hawaii's children, including the recruitment and retention of teachers, lower class sizes, special education programming, career and technical education, art, music, Hawaiian studies, and Hawaiian language, by establishing, as provided by law, a surcharge on residential investment property and visitor accommodations?" Thank you.

NAME:

Shelby Furtado

ADDRESS:

47-408 Hui I o St. Kaneohe HI 96744

(Place comments on the back)



TO: SEN. Sill Tokuda

REP. \_\_\_\_\_  
(To locate your senator and representative go to [openstates.org](http://openstates.org))

RE: Hawaii's public schools are underfunded, this has led to chronic teacher shortages, large class sizes, and the failure to deal with our special needs students. **I am asking you to support our keiki and our public schools, by supporting SB683, SB686, HB180, HB182.** These bills support a Constitutional Amendment that reads: "Shall the legislature fund a quality public education for all of Hawaii's children, including the recruitment and retention of teachers, lower class sizes, special education programming, career and technical education, art, music, Hawaiian studies, and Hawaiian language, by establishing, as provided by law, a surcharge on residential investment property and visitor accommodations?" Thank you.

NAME: Katherine Sakamoto

ADDRESS: 46-146 ~~Kaunohi~~ Hillina ma St.

Keenehe HI 96744  
(Place comments on the back)



TO: SEN. Bill Tokuda

REP. Ken Ito  
(To locate your senator and representative go to openstates.org)

RE: Hawaii's public schools are underfunded, this has led to chronic teacher shortages, large class sizes, and the failure to deal with our special needs students. **I am asking you to support our keiki and our public schools, by supporting SB683, SB686, HB180, HB182.** These bills support a Constitutional Amendment that reads: "Shall the legislature fund a quality public education for all of Hawaii's children, including the recruitment and retention of teachers, lower class sizes, special education programming, career and technical education, art, music, Hawaiian studies, and Hawaiian language, by establishing, as provided by law, a surcharge on residential investment property and visitor accommodations?" Thank you.

NAME: Miharu Toguchi

ADDRESS: 40-1060 Emepela Way #9B

Kaneohe, HI 96744  
(Place comments on the back)



TO:

SEN. Tim Tokuda

REP. Janet Keohokalole

(To locate your senator and representative go to openstates.org)

RE:

Hawaii's public schools are underfunded, this has led to chronic teacher shortages, large class sizes, and the failure to deal with our special needs students. **I am asking you to support our keiki and our public schools, by supporting SB683, SB686, HB180, HB182.** These bills support a Constitutional Amendment that reads: "Shall the legislature fund a quality public education for all of Hawaii's children, including the recruitment and retention of teachers, lower class sizes, special education programming, career and technical education, art, music, Hawaiian studies, and Hawaiian language, by establishing, as provided by law, a surcharge on residential investment property and visitor accommodations?" Thank you.

NAME:

Tricia Kreider

ADDRESS:

47-746 Hui Keolu St 2

Kaneohe HI 96744

(Place comments on the back)



TO: SEN. Bill Tokuda

REP. Varrett Keohokale  
(To locate your senator and representative go to openstates.org)

RE: Hawaii's public schools are underfunded, this has led to chronic teacher shortages, large class sizes, and the failure to deal with our special needs students. **I am asking you to support our keiki and our public schools, by supporting SB683, SB686, HB180, HB182.** These bills support a Constitutional Amendment that reads: "Shall the legislature fund a quality public education for all of Hawaii's children, including the recruitment and retention of teachers, lower class sizes, special education programming, career and technical education, art, music, Hawaiian studies, and Hawaiian language, by establishing, as provided by law, a surcharge on residential investment property and visitor accommodations?" Thank you

NAME: Carrie Wong

ADDRESS: 47-418 E Aiea Way, Honolulu, HI 96814

(Place comments on the back)





TO:

SEN. Jill Tokuda

REP. Ken Ito

(To locate your senator and representative go to openstates.org)

RE:

Hawaii's public schools are underfunded, this has led to chronic teacher shortages, large class sizes, and the failure to deal with our special needs students. **I am asking you to support our keiki and our public schools, by supporting SB683, SB686, HB180, HB182.** These bills support a Constitutional Amendment that reads: "Shall the legislature fund a quality public education for all of Hawaii's children, including the recruitment and retention of teachers, lower class sizes, special education programming, career and technical education, art, music, Hawaiian studies, and Hawaiian language, by establishing, as provided by law, a surcharge on residential investment property and visitor accommodations?" Thank you.

NAME:

Volker Jerny

ADDRESS:

935-609 Holomua Way

Kaneohe HI 96744

(Place comments on the back)



TO:

SEN.

Bill Givuda

REP.

Ken FD

(To locate your senator and representative go to openstates.org)

RE:

Hawaii's public schools are underfunded, this has led to chronic teacher shortages, large class sizes, and the failure to deal with our special needs students. **I am asking you to support our keiki and our public schools, by supporting SB683, SB686, HB180, HB182.** These bills support a Constitutional Amendment that reads: "Shall the legislature fund a quality public education for all of Hawaii's children, including the recruitment and retention of teachers, lower class sizes, special education programming, career and technical education, art, music, Hawaiian studies, and Hawaiian language, by establishing, as provided by law, a surcharge on residential investment property and visitor accommodations?" Thank you.

NAME:

Kelekele Lawi

ADDRESS:

445-551 Lili'uokalani St  
Kaneohe, HI 96744

(Place comments on the back)



TO:

SEN. Tim Tokuda

REP.

Ken Ito

(To locate your senator and representative go to [openstates.org](http://openstates.org))

RE:

Hawaii's public schools are underfunded, this has led to chronic teacher shortages, large class sizes, and the failure to deal with our special needs students. **I am asking you to support our keiki and our public schools, by supporting SB683, SB686, HB180, HB182.** These bills support a Constitutional Amendment that reads: ""Shall the legislature fund a quality public education for all of Hawaii's children, including the recruitment and retention of teachers, lower class sizes, special education programming, career and technical education, art, music, Hawaiian studies, and Hawaiian language, by establishing, as provided by law, a surcharge on residential investment property and visitor accommodations?" Thank you.

NAME:

Clarice Sen

ADDRESS:

45-590 Walewaka Pl

Kaneohe HI 96744

(Place comments on the back)



TO:

SEN. Jill Tokuda

REP. Jarrett Keohokalale

(To locate your senator and representative go to [openstates.org](http://openstates.org))

RE:

Hawaii's public schools are underfunded, this has led to chronic teacher shortages, large class sizes, and the failure to deal with our special needs students. **I am asking you to support our keiki and our public schools, by supporting SB683, SB686, HB180, HB182.** These bills support a Constitutional Amendment that reads: "Shall the legislature fund a quality public education for all of Hawaii's children, including the recruitment and retention of teachers, lower class sizes, special education programming, career and technical education, art, music, Hawaiian studies, and Hawaiian language, by establishing, as provided by law, a surcharge on residential investment property and visitor accommodations?" Thank you.

NAME:

Jane M Paterson

ADDRESS:

47-761 Hbi Keliu St

Kaneohe HI 96741

(Place comments on the back)



TO:

SEN. Bill Zepeda

REP. Janet Kobaoka

(To locate your senator and representative go to [openstates.org](http://openstates.org))

RE:

Hawaii's public schools are underfunded, this has led to chronic teacher shortages, large class sizes, and the failure to deal with our special needs students. **I am asking you to support our keiki and our public schools, by supporting SB683, SB686, HB180, HB182.** These bills support a Constitutional Amendment that reads: ""Shall the legislature fund a quality public education for all of Hawaii's children, including the recruitment and retention of teachers, lower class sizes, special education programming, career and technical education, art, music, Hawaiian studies, and Hawaiian language, by establishing, as provided by law, a surcharge on residential investment property and visitor accommodations?" Thank you.

NAME:

LURENE BAKER

ADDRESS:

47-428 A Ahumoahe Rd

Kaunoi, HI 96744

(Place comments on the back)



TO: SEN. Jill Tokuda

REP. Ken Ito  
(To locate your senator and representative go to openstates.org)

RE: Hawaii's public schools are underfunded, this has led to chronic teacher shortages, large class sizes, and the failure to deal with our special needs students. **I am asking you to support our keiki and our public schools, by supporting SB683, SB686, HB180, HB182.** These bills support a Constitutional Amendment that reads: "Shall the legislature fund a quality public education for all of Hawaii's children, including the recruitment and retention of teachers, lower class sizes, special education programming, career and technical education, art, music, Hawaiian studies, and Hawaiian language, by establishing, as provided by law, a surcharge on residential investment property and visitor accommodations?" Thank you.

NAME: Ken Kozuma

ADDRESS: 45-063 Kana Road

Kaneohe, HI 96744

(Place comments on the back)



TO:

SEN. Jill Tokuda

REP. Ken Ito

(To locate your senator and representative go to [openstates.org](http://openstates.org))

RE:

Hawaii's public schools are underfunded, this has led to chronic teacher shortages, large class sizes, and the failure to deal with our special needs students. **I am asking you to support our keiki and our public schools, by supporting SB683, SB686, HB180, HB182.** These bills support a Constitutional Amendment that reads: "Shall the legislature fund a quality public education for all of Hawaii's children, including the recruitment and retention of teachers, lower class sizes, special education programming, career and technical education, art, music, Hawaiian studies, and Hawaiian language, by establishing, as provided by law, a surcharge on residential investment property and visitor accommodations?" Thank you.

NAME:

Elisa Kozuma

ADDRESS:

150063 Keana Road

Kaneohe, HI 96744

(Place comments on the back)



TO: SEN. Jill Tokuda

REP. Ken Ito  
(To locate your senator and representative go to [openstates.org](http://openstates.org))

RE: Hawaii's public schools are underfunded, this has led to chronic teacher shortages, large class sizes, and the failure to deal with our special needs students. **I am asking you to support our keiki and our public schools, by supporting SB683, SB686, HB180, HB182.** These bills support a Constitutional Amendment that reads: "Shall the legislature fund a quality public education for all of Hawaii's children, including the recruitment and retention of teachers, lower class sizes, special education programming, career and technical education, art, music, Hawaiian studies, and Hawaiian language, by establishing, as provided by law, a surcharge on residential investment property and visitor accommodations?" Thank you.

NAME: Dina Yoshida

ADDRESS: 45-362 Makulele Drive

Kamehameha HI 96744  
(Place comments on the back)





TO:

SEN. Bill Toksuda

REP. Ken Ifo

(To locate your senator and representative go to [openstates.org](http://openstates.org))

RE:

Hawaii's public schools are underfunded, this has led to chronic teacher shortages, large class sizes, and the failure to deal with our special needs students. **I am asking you to support our keiki and our public schools, by supporting SB683, SB686, HB180, HB182.** These bills support a Constitutional Amendment that reads: "Shall the legislature fund a quality public education for all of Hawaii's children, including the recruitment and retention of teachers, lower class sizes, special education programming, career and technical education, art, music, Hawaiian studies, and Hawaiian language, by establishing, as provided by law, a surcharge on residential investment property and visitor accommodations?" Thank you.

NAME:

Bronne Peffer-Low

ADDRESS:

45-8 29 KUPOHA ST

Kaneohe, HI 96744

(Place comments on the back)



TO:

SEN. Bill Tokuda

REP. Ken Ho

(To locate your senator and representative go to [openstates.org](http://openstates.org))

RE:

Hawaii's public schools are underfunded, this has led to chronic teacher shortages, large class sizes, and the failure to deal with our special needs students. **I am asking you to support our keiki and our public schools, by supporting SB683, SB686, HB180, HB182.** These bills support a Constitutional Amendment that reads: "Shall the legislature fund a quality public education for all of Hawaii's children, including the recruitment and retention of teachers, lower class sizes, special education programming, career and technical education, art, music, Hawaiian studies, and Hawaiian language, by establishing, as provided by law, a surcharge on residential investment property and visitor accommodations?" Thank you.

NAME:

Amber Moorhead

ADDRESS:

44-118 A. Keawani Dr. Kaneohe, HI

96744

(Place comments on the back)



TO:

SEN. Jim Tokuda

REP. Ken Ito  
(To locate your senator and representative go to [openstates.org](http://openstates.org))

RE:

Hawaii's public schools are underfunded, this has led to chronic teacher shortages, large class sizes, and the failure to deal with our special needs students. **I am asking you to support our keiki and our public schools, by supporting SB683, SB686, HB180, HB182.** These bills support a Constitutional Amendment that reads: "Shall the legislature fund a quality public education for all of Hawaii's children, including the recruitment and retention of teachers, lower class sizes, special education programming, career and technical education, art, music, Hawaiian studies, and Hawaiian language, by establishing, as provided by law, a surcharge on residential investment property and visitor accommodations?" Thank you!

NAME:

Alina Masden

ADDRESS:

45-598 E. Kealahala Road

Kaneohe, HI 96744  
(Place comments on the back)



TO:

SEN. \_\_\_\_\_

*Torukia Fale*

REP. \_\_\_\_\_

*Koehnkele, Furest*

(To locate your senator and representative go to [openstates.org](http://openstates.org))

RE:

Hawaii's public schools are underfunded, this has led to chronic teacher shortages, large class sizes, and the failure to deal with our special needs students. **I am asking you to support our keiki and our public schools, by supporting SB683, SB686, HB180, HB182.** These bills support a Constitutional Amendment that reads: "Shall the legislature fund a quality public education for all of Hawaii's children, including the recruitment and retention of teachers, lower class sizes, special education programming, career and technical education, art, music, Hawaiian studies, and Hawaiian language, by establishing, as provided by law, a surcharge on residential investment property and visitor accommodations?" Thank you.

NAME:

*Kelli Taniguchi*

ADDRESS:

*45-024 Iiipuna Rd.*

*Kaneohe HI 96744*

(Place comments on the back)



TO:

SEN. Ken Ifo

REP. Stii Tokuda

(To locate your senator and representative go to [openstates.org](http://openstates.org))

RE:

Hawaii's public schools are underfunded, this has led to chronic teacher shortages, large class sizes, and the failure to deal with our special needs students. **I am asking you to support our keiki and our public schools, by supporting SB683, SB686, HB180, HB182.** These bills support a Constitutional Amendment that reads: "Shall the legislature fund a quality public education for all of Hawaii's children, including the recruitment and retention of teachers, lower class sizes, special education programming, career and technical education, art, music, Hawaiian studies, and Hawaiian language, by establishing, as provided by law, a surcharge on residential investment property and visitor accommodations?" Thank you.

NAME:

Raylene Tom

ADDRESS:

46-385 Kuumoo Ln

Kaneohe, HI 96744

(Place comments on the back)



TO:

SEN.

*Rep. Bill Tokuda*

REP.

*Ken TAD*

(To locate your senator and representative go to [openstates.org](http://openstates.org))

RE:

Hawaii's public schools are underfunded, this has led to chronic teacher shortages, large class sizes, and the failure to deal with our special needs students. **I am asking you to support our keiki and our public schools, by supporting SB683, SB686, HB180, HB182.** These bills support a Constitutional Amendment that reads: "Shall the legislature fund a quality public education for all of Hawaii's children, including the recruitment and retention of teachers, lower class sizes, special education programming, career and technical education, art, music, Hawaiian studies, and Hawaiian language, by establishing, as provided by law, a surcharge on residential investment property and visitor accommodations?" Thank you.

NAME:

*Yenhua Oshiro*

ADDRESS:

*P.O. Box 4845*

*Kaunohi'i 96744*

(Place comments on the back)



TO:

SEN. Jill Tokuda

REP. Ken Ito

(To locate your senator and representative go to [openstates.org](http://openstates.org))

RE:

Hawaii's public schools are underfunded, this has led to chronic teacher shortages, large class sizes, and the failure to deal with our special needs students. **I am asking you to support our keiki and our public schools, by supporting SB683, SB686, HB180, HB182.** These bills support a Constitutional Amendment that reads: "Shall the legislature fund a quality public education for all of Hawaii's children, including the recruitment and retention of teachers, lower class sizes, special education programming, career and technical education, art, music, Hawaiian studies, and Hawaiian language, by establishing, as provided by law, a surcharge on residential investment property and visitor accommodations?" Thank you.

NAME:

Claire Sakata

ADDRESS:

46-129 Ohala St.

Kaneohe, HI 96744-4020

(Place comments on the back)



TO:

SEN. Jill Tokuda

REP. Ken Ho

(To locate your senator and representative go to [openstates.org](http://openstates.org))

RE:

Hawaii's public schools are underfunded, this has led to chronic teacher shortages, large class sizes, and the failure to deal with our special needs students. **I am asking you to support our keiki and our public schools, by supporting SB683, SB686, HB180, HB182.** These bills support a Constitutional Amendment that reads: "Shall the legislature fund a quality public education for all of Hawaii's children, including the recruitment and retention of teachers, lower class sizes, special education programming, career and technical education, art, music, Hawaiian studies, and Hawaiian language, by establishing, as provided by law, a surcharge on residential investment property and visitor accommodations?" Thank you.

NAME:

Doanne Tokuda

ADDRESS:

45-425 WPO St.

Kaneohe HI 96744

(Place comments on the back)





TO: SEN. TIM TOKUDA

REP. KEN ITO

(To locate your senator and representative go to [openstates.org](http://openstates.org))

RE: Hawaii's public schools are underfunded, this has led to chronic teacher shortages, large class sizes, and the failure to deal with our special needs students. **I am asking you to support our keiki and our public schools, by supporting SB683, SB686, HB180, HB182.** These bills support a Constitutional Amendment that reads: "Shall the legislature fund a quality public education for all of Hawaii's children, including the recruitment and retention of teachers, lower class sizes, special education programming, career and technical education, art, music, Hawaiian studies, and Hawaiian language, by establishing, as provided by law, a surcharge on residential investment property and visitor accommodations?" Thank you.

NAME: Ellen Schroeder

ADDRESS: A7 - 410 Waikae Rd, Kaneohe 96744

(Place comments on the back)



TO:

SEN.

*Jim Toivola*

REP.

*Ken Ho*

(To locate your senator and representative go to openstates.org)

RE:

Hawaii's public schools are underfunded, this has led to chronic teacher shortages, large class sizes, and the failure to deal with our special needs students. **I am asking you to support our keiki and our public schools, by supporting SB683, SB686, HB180, HB182.** These bills support a Constitutional Amendment that reads: "Shall the legislature fund a quality public education for all of Hawaii's children, including the recruitment and retention of teachers, lower class sizes, special education programming, career and technical education, art, music, Hawaiian studies, and Hawaiian language, by establishing, as provided by law, a surcharge on residential investment property and visitor accommodations?" Thank you

NAME:

*M. Mark Henry*

ADDRESS:

*45-561 Anoi Rd*

*96744*

(Place comments on the back)



TO:

SEN.

LOKUNA

REP.

ITP

(To locate your senator and representative go to [openstates.org](http://openstates.org))

RE:

Hawaii's public schools are underfunded, this has led to chronic teacher shortages, large class sizes, and the failure to deal with our special needs students. **I am asking you to support our keiki and our public schools, by supporting SB683, SB686, HB180, HB182.** These bills support a Constitutional Amendment that reads: "Shall the legislature fund a quality public education for all of Hawaii's children, including the recruitment and retention of teachers, lower class sizes, special education programming, career and technical education, art, music, Hawaiian studies, and Hawaiian language, by establishing, as provided by law, a surcharge on residential investment property and visitor accommodations?" Thank you

NAME:

David Johnson

ADDRESS:

45-570 Kamehaha St.

96744

(Place comments on the back)



TO:

SEN. Will Toledo

REP. Ken Ito

(To locate your senator and representative go to [openstates.org](http://openstates.org))

RE:

Hawaii's public schools are underfunded, this has led to chronic teacher shortages, large class sizes, and the failure to deal with our special needs students. **I am asking you to support our keiki and our public schools, by supporting SB683, SB686, HB180, HB182.** These bills support a Constitutional Amendment that reads: "Shall the legislature fund a quality public education for all of Hawaii's children, including the recruitment and retention of teachers, lower class sizes, special education programming, career and technical education, art, music, Hawaiian studies, and Hawaiian language, by establishing, as provided by law, a surcharge on residential investment property and visitor accommodations?" Thank you

NAME:

Alicia Kawana

ADDRESS:

45157 Kapaemahu St.

Kaneohe HI 96744

(Place comments on the back)



TO:

SEN. Jill Tokuda

REP. Jarrett Keohokalele

(To locate your senator and representative go to openstates.org)

RE:

Hawaii's public schools are underfunded, this has led to chronic teacher shortages, large class sizes, and the failure to deal with our special needs students. **I am asking you to support our keiki and our public schools, by supporting SB683, SB686, HB180, HB182.** These bills support a Constitutional Amendment that reads: "Shall the legislature fund a quality public education for all of Hawaii's children, including the recruitment and retention of teachers, lower class sizes, special education programming, career and technical education, art, music, Hawaiian studies, and Hawaiian language, by establishing, as provided by law, a surcharge on residential investment property and visitor accommodations?" Thank you.

NAME:

Rosa Davao

ADDRESS:

47-703 Halemanu St.

Kaunohi, HI 96744

(Place comments on the back)



TO: \_\_\_\_\_

SEN. Sill To Kuda

REP. Tarrett Yeshokabola

(To locate your senator and representative go to openstates.org)

RE:

Hawaii's public schools are underfunded, this has led to chronic teacher shortages, large class sizes, and the failure to deal with our special needs students. **I am asking you to support our keiki and our public schools, by supporting SB683, SB686, HB180, HB182.** These bills support a Constitutional Amendment that reads: "Shall the legislature fund a quality public education for all of Hawaii's children, including the recruitment and retention of teachers, lower class sizes, special education programming, career and technical education, art, music, Hawaiian studies, and Hawaiian language, by establishing, as provided by law, a surcharge on residential investment property and visitor accommodations?" Thank you.

NAME:

Alton Blythe

ADDRESS:

46-217 Ahui Hanai Pl.

Kaneohe, HI 96744

(Place comments on the back)



TO:

SEN. Bill Tokuda

REP. Ken Ito

(To locate your senator and representative go to [openstates.org](http://openstates.org))

RE:

Hawaii's public schools are underfunded, this has led to chronic teacher shortages, large class sizes, and the failure to deal with our special needs students. **I am asking you to support our keiki and our public schools, by supporting SB683, SB686, HB180, HB182.** These bills support a Constitutional Amendment that reads: "Shall the legislature fund a quality public education for all of Hawaii's children, including the recruitment and retention of teachers, lower class sizes, special education programming, career and technical education, art, music, Hawaiian studies, and Hawaiian language, by establishing, as provided by law, a surcharge on residential investment property and visitor accommodations?" Thank you.

NAME:

Gorvine Gieseman

ADDRESS:

451601 Kuapuniwi Pl

Kaneohe HI 96744

(Place comments on the back)



TO:

SEN.

Jim Tokuda

REP.

Ken Ito

(To locate your senator and representative go to [openstates.org](http://openstates.org))

RE:

Hawaii's public schools are underfunded, this has led to chronic teacher shortages, large class sizes, and the failure to deal with our special needs students. **I am asking you to support our keiki and our public schools, by supporting SB683, SB686, HB180, HB182.** These bills support a Constitutional Amendment that reads: "Shall the legislature fund a quality public education for all of Hawaii's children, including the recruitment and retention of teachers, lower class sizes, special education programming, career and technical education, art, music, Hawaiian studies, and Hawaiian language, by establishing, as provided by law, a surcharge on residential investment property and visitor accommodations?" Thank you.

NAME:

Barbara Bass

ADDRESS:

45-641 Aieaane St. #2

Kaneohe, HI 96744

(Place comments on the back)





TO:

SEN. Jill Tokuda

REP. Ken Ito  
(To locate your senator and representative go to openstates.org)

RE:

Hawaii's public schools are underfunded, this has led to chronic teacher shortages, large class sizes, and the failure to deal with our special needs students. **I am asking you to support our keiki and our public schools, by supporting SB683, SB686, HB180, HB182.** These bills support a Constitutional Amendment that reads: "Shall the legislature fund a quality public education for all of Hawaii's children, including the recruitment and retention of teachers, lower class sizes, special education programming, career and technical education, art, music, Hawaiian studies, and Hawaiian language, by establishing, as provided by law, a surcharge on residential investment property and visitor accommodations?" Thank you.

NAME:

Celeste Katayama

ADDRESS:

45-641 Apapane St. #D  
Kaneohe, HI 96744  
(Place comments on the back)



TO:

SEN.

SILL Tokuda

REP.

Sarett Keohakalo

(To locate your senator and representative go to [openstates.org](http://openstates.org))

RE:

Hawaii's public schools are underfunded, this has led to chronic teacher shortages, large class sizes, and the failure to deal with our special needs students. **I am asking you to support our keiki and our public schools, by supporting SB683, SB686, HB180, HB182.** These bills support a Constitutional Amendment that reads: "Shall the legislature fund a quality public education for all of Hawaii's children, including the recruitment and retention of teachers, lower class sizes, special education programming, career and technical education, art, music, Hawaiian studies, and Hawaiian language, by establishing, as provided by law, a surcharge on residential investment property and visitor accommodations?" Thank you.

NAME:

Sessica Liggan

ADDRESS:

45-310 Ka Hanalei Dr

Kaunohi, HI 96744

(Place comments on the back)





TO:

SEN. Bill Tokuda

REP. Ken Ito

(To locate your senator and representative go to [openstates.org](http://openstates.org))

RE:

Hawaii's public schools are underfunded, this has led to chronic teacher shortages, large class sizes, and the failure to deal with our special needs students. **I am asking you to support our keiki and our public schools, by supporting SB683, SB686, HB180, HB182.** These bills support a Constitutional Amendment that reads: "Shall the legislature fund a quality public education for all of Hawaii's children, including the recruitment and retention of teachers, lower class sizes, special education programming, career and technical education, art, music, Hawaiian studies, and Hawaiian language, by establishing, as provided by law, a surcharge on residential investment property and visitor accommodations?" Thank you.

NAME:

Shirley Higa

ADDRESS:

45-464 Hiiroi St.

Kaneohe, HI 96744

(Place comments on the back)



TO:

SEN. Fill Tokuda

REP. Ken Ika

(To locate your senator and representative go to [openstates.org](http://openstates.org))

RE:

Hawaii's public schools are underfunded, this has led to chronic teacher shortages, large class sizes, and the failure to deal with our special needs students. **I am asking you to support our keiki and our public schools, by supporting SB683, SB686, HB180, HB182.** These bills support a Constitutional Amendment that reads: "I shall the legislature fund a quality public education for all of Hawaii's children, including the recruitment and retention of teachers, lower class sizes, special education programming, career and technical education, art, music, Hawaiian studies, and Hawaiian language, by establishing, as provided by law, a surcharge on residential investment property and visitor accommodations?" Thank you.

NAME:

Jessica Tenison

ADDRESS:

46-318 Hikeu Rd, Apt 87

Kaneohe, HI 96744

(Place comments on the back)



TO:

SEN. Jo Kalamani English

REP. \_\_\_\_\_

(To locate your senator and representative go to [openstates.org](http://openstates.org))

RE:

Hawaii's public schools are underfunded, this has led to chronic teacher shortages, large class sizes, and the failure to deal with our special needs students. **I am asking you to support our keiki and our public schools, by supporting SB683, SB686, HB180, HB182.** These bills support a Constitutional Amendment that reads: "Shall the legislature fund a quality public education for all of Hawaii's children, including the recruitment and retention of teachers, lower class sizes, special education programming, career and technical education, art, music, Hawaiian studies, and Hawaiian language, by establishing, as provided by law, a surcharge on residential investment property and visitor accommodations?" Thank you.

NAME:

Shane Albritton

ADDRESS:

PO Box 81675 Haleiwa, HI 96708

(Place comments on the back)

Senator English

I Strongly urge you to support these bills to increase funding to Hawaii's public schools. Rampant speculation has ~~the~~ driven the cost of housing on Maui through the roof. As a teacher with a Master's Degree, my rent accounts for over 50% of my net income. Please take a stand to support Hawaii's students & teachers.



TO:

SEN. J. KALANOI ENGLISH

REP. LYNN DECOITE

(To locate your senator and representative go to [openstates.org](http://openstates.org))

RE:

Hawaii's public schools are underfunded, this has led to chronic teacher shortages, large class sizes, and the failure to deal with our special needs students. **I am asking you to support our keiki and our public schools, by supporting SB683, SB686, HB180, HB182.** These bills support a Constitutional Amendment that reads: "Shall the legislature fund a quality public education for all of Hawaii's children, including the recruitment and retention of teachers, lower class sizes, special education programming, career and technical education, art, music, Hawaiian studies, and Hawaiian language, by establishing, as provided by law, a surcharge on residential investment property and visitor accommodations?" Thank you.

NAME:

PANA BODUE, EDUCATOR

ADDRESS:

65 KAHIAPO PL.

HA'IKU, HI 96708

(Place comments on the back)



Altoia,

I have recently returned to my childhood home after 15 years in education on the mainland. I have returned to the classroom after working as a teacher coach, school administrator, and education consultant. It appears to be home + teaching again, but absolutely "appalled" that my current paycheck is smaller than it was in my first year of teaching in California in the year 2000. Auwe! <sup>From</sup> <sub>Brown</sub>



TO:

SEN.

English

REP.

DeBate

(To locate your senator and representative go to openstates.org)

RE:

Hawaii's public schools are underfunded, this has led to chronic teacher shortages, large class sizes, and the failure to deal with our special needs students. **I am asking you to support our keiki and our public schools, by supporting SB683, SB686, HB180, HB182.** These bills support a Constitutional Amendment that reads: "Shall the legislature fund a quality public education for all of Hawaii's children, including the recruitment and retention of teachers, lower class sizes, special education programming, career and technical education, art, music, Hawaiian studies, and Hawaiian language, by establishing, as provided by law, a surcharge on residential investment property and visitor accommodations?" Thank you.

NAME:

Theresa Heberstroff

ADDRESS:

8040 Hana Hwy.

Haleiwa HI 96708

(Place comments on the back)

I am a teacher and a  
home owner. I am in  
support of this bill.

Our keiki : our future  
please consider this  
and support our keiki  
and our future.



TO:

SEN. English

REP. Yamachita

(To locate your senator and representative go to [openstates.org](http://openstates.org))

RE:

Hawaii's public schools are underfunded, this has led to chronic teacher shortages, large class sizes, and the failure to deal with our special needs students. **I am asking you to support our keiki and our public schools, by supporting SB683, SB686, HB150, HB182.** These bills support a Constitutional Amendment that reads: "Shall the legislature fund a quality public education for all of Hawaii's children, including the recruitment and retention of teachers, lower class sizes, special education programming, career and technical education, art, music, Hawaiian studies, and Hawaiian language, by establishing, as provided by law, a surcharge on residential investment property and visitor accommodations?" Thank you.

NAME:

Mariessa Santos

ADDRESS:

7015 Kailili Rd.

Haiku, HI 96708

(Place comments on the back)

27% of homes on Maui are  
owned by non-residents.



TO: SEN. Casey

REP. SK1  
(To locate your senator and representative go to [openstates.org](http://openstates.org))

RE: Hawaii's public schools are underfunded, this has led to chronic teacher shortages, large class sizes, and the failure to deal with our special needs students. **I am asking you to support our keiki and our public schools, by supporting SB683, SB686, HB180, HB182.** These bills support a Constitutional Amendment that reads: "Shall the legislature fund a quality public education for all of Hawaii's children, including the recruitment and retention of teachers, lower class sizes, special education programming, career and technical education, art, music, Hawaiian studies, and Hawaiian language, by establishing, as provided by law, a surcharge on residential investment property and visitor accommodations?" Thank you.

NAME: Gya. Sauer

ADDRESS: 15 Hawaii Ave P1

Honolulu HI 96708

(Place comments on the back)

Help us!  
Please!!



TO: SEN. J Kalani Engilo

REP. Lynn De Coite  
(To locate your senator and representative go to [openstates.org](http://openstates.org))

RE: Hawaii's public schools are underfunded, this has led to chronic teacher shortages, large class sizes, and the failure to deal with our special needs students. **I am asking you to support our keiki and our public schools, by supporting SB683, SB686, HB180, HB182.** These bills support a Constitutional Amendment that reads: "Shall the legislature fund a quality public education for all of Hawaii's children, including the recruitment and retention of teachers, lower class sizes, special education programming, career and technical education, art, music, Hawaiian studies, and Hawaiian language, by establishing, as provided by law, a surcharge on residential investment property and visitor accommodations?" Thank you.

NAME: Stephen J Swift

ADDRESS: 33 Kaluha Pl

Haiku, HI 96708

(Place comments on the back)





TO:

SEN. Senator English

REP. \_\_\_\_\_

(To locate your senator and representative go to [openstates.org](http://openstates.org))

RE:

Hawaii's public schools are underfunded, this has led to chronic teacher shortages, large class sizes, and the failure to deal with our special needs students. **I am asking you to support our keiki and our public schools, by supporting SB683, SB686, HB180, HB182.** These bills support a Constitutional Amendment that reads: "Shall the legislature fund a quality public education for all of Hawaii's children, including the recruitment and retention of teachers, lower class sizes, special education programming, career and technical education, art, music, Hawaiian studies, and Hawaiian language, by establishing, as provided by law, a surcharge on residential investment property and visitor accommodations?" Thank you.

NAME:

D. Numan

ADDRESS:

61 Kealananda Pl

Haika HI 96708

(Place comments on the back)



TO:

SEN. Senator English

REP. \_\_\_\_\_  
(To locate your senator and representative go to openstates.org)

RE:

Hawaii's public schools are underfunded, this has led to chronic teacher shortages, large class sizes, and the failure to deal with our special needs students. **I am asking you to support our keiki and our public schools, by supporting SB683, SB686, HB180, HB182.** These bills support a Constitutional Amendment that reads: "Shall the legislature fund a quality public education for all of Hawaii's children, including the recruitment and retention of teachers, lower class sizes, special education programming, career and technical education, art, music, Hawaiian studies, and Hawaiian language, by establishing, as provided by law, a surcharge on residential investment property and visitor accommodations?" Thank you

NAME:

Barbara Yoshida Peltz

ADDRESS:

2633 Iolako Pl.  
Haleku, HI 96108

(Place comments on the back)



TO: SEN. English

REP. \_\_\_\_\_  
(To locate your senator and representative go to [openstates.org](http://openstates.org))

RE: Hawaii's public schools are underfunded, this has led to chronic teacher shortages, large class sizes, and the failure to deal with our special needs students. **I am asking you to support our keiki and our public schools, by supporting SB683, SB686, HB180, HB182.** These bills support a Constitutional Amendment that reads: "Shall the legislature fund a quality public education for all of Hawaii's children, including the recruitment and retention of teachers, lower class sizes, special education programming, career and technical education, art, music, Hawaiian studies, and Hawaiian language, by establishing, as provided by law, a surcharge on residential investment property and visitor accommodations?" Thank you

NAME: Diane Roddy  
ADDRESS: 909 Kahoma Rd Haaleu, HI 96788

(Place comments on the back)



TO: SEN. J. Kalam, English

REP. Lynn DeLoite  
(To locate your senator and representative go to [openstates.org](http://openstates.org))

RE: Hawaii's public schools are underfunded, this has led to chronic teacher shortages, large class sizes, and the failure to deal with our special needs students. **I am asking you to support our keiki and our public schools, by supporting SB683, SB686, HB180, HB182.** These bills support a Constitutional Amendment that reads: "Shall the legislature fund a quality public education for all of Hawaii's children, including the recruitment and retention of teachers, lower class sizes, special education programming, career and technical education, art, music, Hawaiian studies, and Hawaiian language, by establishing, as provided by law, a surcharge on residential investment property and visitor accommodations?" Thank YOU.

NAME: Sarina Shanley

ADDRESS: 252. W. Lanihale Rd.

Honolulu HI 96708  
(Place comments on the back)



TO:

SEN. Kolami English

REP. Lynn DeRose

(To locate your senator and representative go to openstates.org)

RE:

Hawaii's public schools are underfunded, this has led to chronic teacher shortages, large class sizes, and the failure to deal with our special needs students. **I am asking you to support our keiki and our public schools, by supporting SB683, SB686, HB180, HB182.** These bills support a Constitutional Amendment that reads: "Shall the legislature fund a quality public education for all of Hawaii's children, including the recruitment and retention of teachers, lower class sizes, special education programming, career and technical education, art, music, Hawaiian studies, and Hawaiian language, by establishing, as provided by law, a surcharge on residential investment property and visitor accommodations?" Thank you.

NAME:

Aia Suehiko

ADDRESS:

2530 Hauwaa Pl

Haiku, HI 96708

(Place comments on the back)



TO:

SEN. Kalani English

REP. Kam DeCourse

(To locate your senator and representative go to [openstates.org](http://openstates.org))

RE:

Hawaii's public schools are underfunded, this has led to chronic teacher shortages, large class sizes, and the failure to deal with our special needs students. **I am asking you to support our keiki and our public schools, by supporting SB683, SB686, HB180, HB182.** These bills support a Constitutional Amendment that reads: "Shall the legislature fund a quality public education for all of Hawaii's children, including the recruitment and retention of teachers, lower class sizes, special education programming, career and technical education, art, music, Hawaiian studies, and Hawaiian language, by establishing, as provided by law, a surcharge on residential investment property and visitor accommodations?" Thank you.

NAME:

Eva Johans

ADDRESS:

PO Box 81650

Haleka, Maui 96708

(Place comments on the back)



TO:

SEN. Kalani English

REP. Lynn Delaney  
(To locate your senator and representative go to [openstates.org](http://openstates.org))

RE:

Hawaii's public schools are underfunded, this has led to chronic teacher shortages, large class sizes, and the failure to deal with our special needs students. **I am asking you to support our keiki and our public schools, by supporting SB683, SB686, HB180, HB182.** These bills support a Constitutional Amendment that reads: "Shall the legislature fund a quality public education for all of Hawaii's children, including the recruitment and retention of teachers, lower class sizes, special education programming, career and technical education, art, music, Hawaiian studies, and Hawaiian language, by establishing, as provided by law, a surcharge on residential investment property and visitor accommodations?" Thank you!

NAME:

Nancy Suehiro

ADDRESS:

2520 Hupuoa Pl.  
Haika Hi 96708  
(Place comments on the back)



TO:

Rep Joe Saito

SEN:

SEN. REP. Keith Agarron

(To locate your senator and representative go to openstates.org)

RE:

Hawaii's public schools are underfunded, this has led to chronic teacher shortages, large class sizes, and the failure to deal with our special needs students. **I am asking you to support our keiki and our public schools, by supporting SB683, SB686, HB180, HB182.** These bills support a Constitutional Amendment that reads: "Shall the legislature fund a quality public education for all of Hawaii's children, including the recruitment and retention of teachers, lower class sizes, special education programming, career and technical education, art, music, Hawaiian studies, and Hawaiian language, by establishing, as provided by law, a surcharge on residential investment property and visitor accommodations?" Thank you.

NAME:

Leināida Vadda

ADDRESS:

~~Box 469~~ 469 Momi St  
Kahuli HI 96708

(Place comments on the back)





TO:

SEN. English

REP. ING

(To locate your senator and representative go to openstates.org)

RE:

Hawaii's public schools are underfunded, this has led to chronic teacher shortages, large class sizes, and the failure to deal with our special needs students. **I am asking you to support our keiki and our public schools, by supporting SB683, SB686, HB180, HB182.** These bills support a Constitutional Amendment that reads: "Shall the legislature fund a quality public education for all of Hawaii's children, including the recruitment and retention of teachers, lower class sizes, special education programming, career and technical education, art, music, Hawaiian studies, and Hawaiian language, by establishing, as provided by law, a surcharge on residential investment property and visitor accommodations?" Thank you.

NAME:

Wilben Peterson

ADDRESS:

23 Hawaii Place

Kahului, HI 96731

(Place comments on the back)



(Haw.)

TO:

SEN. English, Baker, Aiyem

REP. Soaki, Inag

(To locate your senator and representative go to [openstates.org](http://openstates.org))

RE:

Hawaii's public schools are underfunded, this has led to chronic teacher shortages, large class sizes, and the failure to deal with our special needs students. **I am asking you to support our keiki and our public schools, by supporting SB683, SB686, HB180, HB182.** These bills support a Constitutional Amendment that reads: "Shall the legislature fund a quality public education for all of Hawaii's children, including the recruitment and retention of teachers, lower class sizes, special education programming, career and technical education, art, music, Hawaiian studies, and Hawaiian language, by establishing, as provided by law, a surcharge on residential investment property and visitor accommodations?" Thank you.

NAME:

Vi da Yap

ADDRESS:

P.O. Box 81563

Haiku, HI 96708

(Place comments on the back)



TO:

SEN. Kalani English  
REP. Lynn DeCoste  
(To locate your senator and representative go to [openstates.org](http://openstates.org))

RE:

Hawaii's public schools are underfunded, this has led to chronic teacher shortages, large class sizes, and the failure to deal with our special needs students. **I am asking you to support our keiki and our public schools, by supporting SB683, SB686, HB180, HB182.** These bills support a Constitutional Amendment that reads: "Shall the legislature fund a quality public education for all of Hawaii's children, including the recruitment and retention of teachers, lower class sizes, special education programming, career and technical education, art, music, Hawaiian studies, and Hawaiian language, by establishing, as provided by law, a surcharge on residential investment property and visitor accommodations?" Thank you.

NAME:

Dawica Walsh

ADDRESS:

991 Kauhiko Rd

Haiku HI 96708

(Place comments on the back)



TO:

SEN. English

REP. DeSoite

(To locate your senator and representative go to [openstates.org](http://openstates.org))

RE:

Hawaii's public schools are underfunded, this has led to chronic teacher shortages, large class sizes, and the failure to deal with our special needs students. **I am asking you to support our keiki and our public schools, by supporting SB683, SB686, HB180, HB182.** These bills support a Constitutional Amendment that reads: "'Shall the legislature fund a quality public education for all of Hawaii's children, including the recruitment and retention of teachers, lower class sizes, special education programming, career and technical education, art, music, Hawaiian studies, and Hawaiian language, by establishing, as provided by law, a surcharge on residential investment property and visitor accommodations?'" Thank you.

NAME:

Kindra Sabado

ADDRESS:

4505 Waihana Pl

Hailu HI 96708

(Place comments on the back)



TO:

SEN. J. Kalan, English

REP. Lynn DeCoff

(To locate your senator and representative go to [openstates.org](http://openstates.org))

RE:

Hawaii's public schools are underfunded, this has led to chronic teacher shortages, large class sizes, and the failure to deal with our special needs students. **I am asking you to support our keiki and our public schools, by supporting SB683, SB686, HB180, HB182.** These bills support a Constitutional Amendment that reads: "Shall the legislature fund a quality public education for all of Hawaii's children, including the recruitment and retention of teachers, lower class sizes, special education programming, career and technical education, art, music, Hawaiian studies, and Hawaiian language, by establishing, as provided by law, a surcharge on residential investment property and visitor accommodations?" Thank you.

NAME:

Ryan Monico

ADDRESS:

252. W. Kaniaka Rd.

Hawley, HI 96798

(Place comments on the back)



TO:

SEN. English

REP. Yamashita

(To locate your senator and representative go to [openstates.org](http://openstates.org))

RE:

Hawaii's public schools are underfunded, this has led to chronic teacher shortages, large class sizes, and the failure to deal with our special needs students. **I am asking you to support our keiki and our public schools, by supporting SB683, SB686, HB180, HB182.** These bills support a Constitutional Amendment that reads: "Shall the legislature fund a quality public education for all of Hawaii's children, including the recruitment and retention of teachers, lower class sizes, special education programming, career and technical education, art, music, Hawaiian studies, and Hawaiian language, by establishing, as provided by law, a surcharge on residential investment property and visitor accommodations?" Thank you.

NAME:

Sarah Shewmaker

ADDRESS:

249 Kokoa Way

Haku, HI 96708

(Place comments on the back)



TO:

Rep Joe Souki

SEN:

Rep Kyle Yamashita

(To locate your senator and representative go to openstates.org)

RE:

Hawaii's public schools are underfunded, this has led to chronic teacher shortages, large class sizes, and the failure to deal with our special needs students. **I am asking you to support our keiki and our public schools, by supporting SB683, SB686, HB180, HB182.** These bills support a Constitutional Amendment that reads: "Shall the legislature fund a quality public education for all of Hawaii's children, including the recruitment and retention of teachers, lower class sizes, special education programming, career and technical education, art, music, Hawaiian studies, and Hawaiian language, by establishing, as provided by law, a surcharge on residential investment property and visitor accommodations?" Thank you.

NAME:

Debbie Hisashima

ADDRESS:

PO Box 656  
HAWAII HI 96708

(Place comments on the back)



TO: SEN. Engel 1107

REP. Shultz  
(To locate your senator and representative go to openstates.org)

RE: Hawaii's public schools are underfunded, this has led to chronic teacher shortages, large class sizes, and the failure to deal with our special needs students. **I am asking you to support our keiki and our public schools, by supporting SB683, SB686, HB180, HB182.** These bills support a Constitutional Amendment that reads: "Shall the legislature fund a quality, public education for all of Hawaii's children, including the recruitment and retention of teachers, lower class sizes, special education programming, career and technical education, art, music, Hawaiian studies, and Hawaiian language, by establishing, as provided by law, a surcharge on residential investment property and visitor accommodations?" Thank you.

NAME: Devon Shultz

ADDRESS: 711 Kaula Rd, Kalaheo, HI 96901

Harker HI 96708  
(Place comments on the back)





TO:

SEN. *English & Baker*

REP. *Ng*

(To locate your senator and representative go to openstates.org)

RE:

Hawaii's public schools are underfunded, this has led to chronic teacher shortages, large class sizes, and the failure to deal with our special needs students. **I am asking you to support our keiki and our public schools, by supporting SB683, SB686, HB180, HB182.** These bills support a Constitutional Amendment that reads: "Shall the legislature fund a quality public education for all of Hawaii's children, including the recruitment and retention of teachers, lower class sizes, special education programming, career and technical education, art, music, Hawaiian studies, and Hawaiian language, by establishing, as provided by law, a surcharge on residential investment property and visitor accommodations?" Thank you

NAME:

*P. Kyle Bms*

ADDRESS:

*2859 Kokomo Rd.*

*Huikū #1 96-108*

(Place comments on the back)



TO:

SEN. Lyndon

REP. Keith Harper

(To locate your senator and representative go to [openstates.org](http://openstates.org))

RE:

Hawaii's public schools are underfunded, this has led to chronic teacher shortages, large class sizes, and the failure to deal with our special needs students. **I am asking you to support our keiki and our public schools, by supporting SB683, SB686, HB180, HB182.** These bills support a Constitutional Amendment that reads: "Shall the legislature fund a quality public education for all of Hawaii's children, including the recruitment and retention of teachers, lower class sizes, special education programming, career and technical education, art, music, Hawaiian studies, and Hawaiian language, by establishing, as provided by law, a surcharge on residential investment property and visitor accommodations?" Thank you.

NAME:

Amarda Getzen

ADDRESS:

572 Kono Pl

Kahaloa, Maui 96732

(Place comments on the back)



TO:

SEN.

Gil Aganan

REP.

Sister Woodson

(To locate your senator and representative go to [openstates.org](http://openstates.org))

RE:

Hawaii's public schools are underfunded, this has led to chronic teacher shortages, large class sizes, and the failure to deal with our special needs students. **I am asking you to support our keiki and our public schools, by supporting SB683, SB686, HB180, HB182.** These bills support a Constitutional Amendment that reads: "Shall the legislature fund a quality public education for all of Hawaii's children, including the recruitment and retention of teachers, lower class sizes, special education programming, career and technical education, art, music, Hawaiian studies, and Hawaiian language, by establishing, as provided by law, a surcharge on residential investment property and visitor accommodations?" Thank you.

NAME:

Dupe Horta

ADDRESS:

P.O. Box 4070

Kahului, HI 96733

(Place comments on the back)



TO:

Rep. Justin Wadson  
SEN. Justin Wadson  
Sen. Gilbert Apaana  
REP. Gilbert Apaana  
(To locate your senator and representative go to openstates.org)

RE:

Hawaii's public schools are underfunded, this has led to chronic teacher shortages, large class sizes, and the failure to deal with our special needs students. **I am asking you to support our keiki and our public schools, by supporting SB683, SB686, HB180, HB182.** These bills support a Constitutional Amendment that reads: "Shall the legislature fund a quality public education for all of Hawaii's children, including the recruitment and retention of teachers, lower class sizes, special education programming, career and technical education, art, music, Hawaiian studies, and Hawaiian language, by establishing, as provided by law, a surcharge on residential investment property and visitor accommodations?" Thank you.

NAME:

Dante Costelani

ADDRESS:

PO BOX 1831, KAHULUI HI 96733

(Place comments on the back)

164 Holiwa Drive, Kahului, HI 96732

#



TO:

SEN. Gilbert S.C. Keith Aarai

REP. Justin H. Waddson

(To locate your senator and representative go to openstates.org)

RE:

Hawaii's public schools are underfunded, this has led to chronic teacher shortages, large class sizes, and the failure to deal with our special needs students. **I am asking you to support our keiki and our public schools, by supporting SB683, SB686, HB180, HB182.** These bills support a Constitutional Amendment that reads: "Shall the legislature fund a quality public education for all of Hawaii's children, including the recruitment and retention of teachers, lower class sizes, special education programming, career and technical education, art, music, Hawaiian studies, and Hawaiian language, by establishing, as provided by law, a surcharge on residential investment property and visitor accommodations?" Thank you.

NAME:

Renee O'Brien

ADDRESS:

706 Onehee Ave

Kahului HI 96732

(Place comments on the back)



TO:

SEN. Parsons

REP. Worlson

(To locate your senator and representative go to openstates.org)

RE:

Hawaii's public schools are underfunded, this has led to chronic teacher shortages, large class sizes, and the failure to deal with our special needs students. **I am asking you to support our keiki and our public schools, by supporting SB683, SB686, HB180, HB182.** These bills support a Constitutional Amendment that reads: "Shall the legislature fund a quality public education for all of Hawaii's children, including the recruitment and retention of teachers, lower class sizes, special education programming, career and technical education, art, music, Hawaiian studies, and Hawaiian language, by establishing, as provided by law, a surcharge on residential investment property and visitor accommodations?" Thank you.

NAME:

Tarice Nishimura

ADDRESS:

PO Box 6855  
Kahului HI 96732

(Place comments on the back)



HSTA  
HAWAII STATE TEACHERS ASSOCIATION

TO:

SEN. Gill Keith - Agaran

REP. Justin Woodson

(To locate your senator and representative go to [openstates.org](http://openstates.org))

RE:

Hawaii's public schools are underfunded, this has led to chronic teacher shortages, large class sizes, and the failure to deal with our special needs students. **I am asking you to support our keiki and our public schools, by supporting SB683, SB686, HB180, HB182.** These bills support a Constitutional Amendment that reads: "Shall the legislature fund a quality public education for all of Hawaii's children, including the recruitment and retention of teachers, lower class sizes, special education programming, career and technical education, art, music, Hawaiian studies, and Hawaiian language, by establishing, as provided by law, a surcharge on residential investment property and visitor accommodations?" Thank you.

NAME:

Gabrielle Roback

ADDRESS:

345 Oha'a St.

Kahului, HI 96732

(Place comments on the back)



TO:

SEN. Gilbert SC Keith-Agaran

REP. Justin Woodson

(To locate your senator and representative go to [openstates.org](http://openstates.org))

RE:

Hawaii's public schools are underfunded, this has led to chronic teacher shortages, large class sizes, and the failure to deal with our special needs students. **I am asking you to support our keiki and our public schools, by supporting SB683, SB686, HB180, HB182.** These bills support a Constitutional Amendment that reads: "Shall the legislature fund a quality public education for all of Hawaii's children, including the recruitment and retention of teachers, lower class sizes, special education programming, career and technical education, art, music, Hawaiian studies, and Hawaiian language, by establishing, as provided by law, a surcharge on residential investment property and visitor accommodations?" Thank you.

NAME:

Wendy Shishids

ADDRESS:

233 Adlwa Drive

Kahului HI 96732

(Place comments on the back)





TO:

SEN. Gilbert Keith-Agarar

REP. Joseph Sasaki  
(To locate your Senator and representative go to [openstates.org](http://openstates.org))

RE:

Hawaii's public schools are underfunded, this has led to chronic teacher shortages, large class sizes, and the failure to deal with our special needs students. **I am asking you to support our keiki and our public schools, by supporting SB683, SB686, HB180, HB182.** These bills support a Constitutional Amendment that reads: "Shall the legislature fund a quality public education for all of Hawaii's children, including the recruitment and retention of teachers, lower class sizes, special education programming, career and technical education, art, music, Hawaiian studies, and Hawaiian language, by establishing, as provided by law, a surcharge on residential investment property and visitor accommodations?" Thank you.

NAME:

Kylee Phillips

ADDRESS:

370 Mikohe Loop

Kahului, HI 96732

(Place comments on the back)



TO: SEN. *Kayama*

REP. *Woodson*  
(To locate your senator and representative go to [openstates.org](http://openstates.org))

RE: Hawaii's public schools are underfunded, this has led to chronic teacher shortages, large class sizes, and the failure to deal with our special needs students. **I am asking you to support our keiki and our public schools, by supporting SB683, SB686, HB180, HB182.** These bills support a Constitutional Amendment that reads: "Shall the legislature fund a quality public education for all of Hawaii's children, including the recruitment and retention of teachers, lower class sizes, special education programming, career and technical education, art, music, Hawaiian studies, and Hawaiian language, by establishing, as provided by law, a surcharge on residential investment property and visitor accommodations?" Thank you.

NAME: *Matt Choy*

ADDRESS: *281 W. Lanika A*

*Kalaheini, HI 96732*  
(Place comments on the back)



TO:

SEN. Gilbert # S.C. Keith - Agaran

REP. Justin # Woodson

(To locate your senator and representative go to openstates.org)

RE:

Hawaii's public schools are underfunded, this has led to chronic teacher shortages, large class sizes, and the failure to deal with our special needs students. **I am asking you to support our keiki and our public schools, by supporting SB683, SB686, HB180, HB182.** These bills support a Constitutional Amendment that reads: "Shall the legislature fund a quality public education for all of Hawaii's children, including the recruitment and retention of teachers, lower class sizes, special education programming, career and technical education, art, music, Hawaiian studies, and Hawaiian language, by establishing, as provided by law, a surcharge on residential investment property and visitor accommodations?" Thank you.

NAME:

Michele Fusato

ADDRESS:

246 W Lanai St.

Kahului, HI 96732

(Place comments on the back)



TO:

SEN. Gilbert S.C. Keith - Agaran

REP. Justin H. Woodson

(To locate your senator and representative go to [openstates.org](http://openstates.org))

RE:

Hawaii's public schools are underfunded, this has led to chronic teacher shortages, large class sizes, and the failure to deal with our special needs students. **I am asking you to support our keiki and our public schools, by supporting SB683, SB686, HB180, HB182.** These bills support a Constitutional Amendment that reads: "Shall the legislature fund a quality public education for all of Hawaii's children, including the recruitment and retention of teachers, lower class sizes, special education programming, career and technical education, art, music, Hawaiian studies, and Hawaiian language, by establishing, as provided by law, a surcharge on residential investment property and visitor accommodations?" Thank you.

NAME:

Robert Fusato

ADDRESS:

246 W Lanai St.

Kahului, HI 96732

(Place comments on the back)



TO: SEN. ~~Johnnie Wilson~~ ~~Johnnie Wilson~~ Gilbert S.C. Keith-

REP. ~~Justin H. Woodson~~ Justin H. Woodson Agaveva  
(To locate your senator and representative go to openstates.org)

RE: Hawaii's public schools are underfunded, this has led to chronic teacher shortages, large class sizes, and the failure to deal with our special needs students. **I am asking you to support our keiki and our public schools, by supporting SB683, SB686, HB180, HB182.** These bills support a Constitutional Amendment that reads: "Shall the legislature fund a quality public education for all of Hawaii's children, including the recruitment and retention of teachers, lower class sizes, special education programming, career and technical education, art, music, Hawaiian studies, and Hawaiian language, by establishing, as provided by law, a surcharge on residential investment property and visitor accommodations?" Thank you.

NAME: Randall K. Burgess

ADDRESS: 161 Mekeo Cir. Kaneohe HI 96732

(Place comments on the back)



TO:

SEN. Gilbert Keith Aganon

REP. Justin Woodson

(To locate your senator and representative go to [openstates.org](http://openstates.org))

RE:

Hawaii's public schools are underfunded, this has led to chronic teacher shortages, large class sizes, and the failure to deal with our special needs students. **I am asking you to support our keiki and our public schools, by supporting SB683, SB686, HB180, HB182.** These bills support a Constitutional Amendment that reads: "Shall the legislature fund a quality public education for all of Hawaii's children, including the recruiting and retention of teachers, lower class sizes, special education programming, career and technical education, art, music, Hawaiian studies, and Hawaiian language, by establishing, as provided by law, a surcharge on residential investment property and visitor accommodations?" Thank you.

NAME:

Jenna Yano

ADDRESS:

256 S Lehua St  
Kaunuku HI 96732

(Place comments on the back)



TO:

SEN. Gilbert Keith Bigman

REP. Justin McDermott

(To locate your senator and representative go to [openstates.org](http://openstates.org))

RE:

Hawaii's public schools are underfunded, this has led to chronic teacher shortages, large class sizes, and the failure to deal with our special needs students. **I am asking you to support our keiki and our public schools, by supporting SB683, SB686, HB180, HB182.** These bills support a Constitutional Amendment that reads: "Shall the legislature fund a quality public education for all of Hawaii's children, including the recruitment and retention of teachers, lower class sizes, special education programming, career and technical education, art, music, Hawaiian studies, and Hawaiian language, by establishing, as provided by law, a surcharge on residential investment property and visitor accommodations?" Thank you.

NAME:

Angelina Tsharto

ADDRESS:

160 Nolo Kai Akua St. Kahului, HI

96732

(Place comments on the back)



TO: SEN. Gilbert S.C. Keith-Agarun

REP. Justin H. Waddon  
(To locate your senator and representative go to [openstates.org](http://openstates.org))

RE: Hawaii's public schools are underfunded, this has led to chronic teacher shortages, large class sizes, and the failure to deal with our special needs students. **I am asking you to support our keiki and our public schools, by supporting SB683, SB686, HB180, HB182.** These bills support a Constitutional Amendment that reads: "Shall the legislature fund a quality public education for all of Hawaii's children, including the recruitment and retention of teachers, lower class sizes, special education programming, career and technical education, art, music, Hawaiian studies, and Hawaiian language, by establishing, as provided by law, a surcharge on residential investment property and visitor accommodations?" Thank you.

NAME: Danalei Kōhōna

ADDRESS: 511 Kaimama St.

Kamui, HI 96732  
(Place comments on the back)





TO:

SEN. Keith Aarao

REP. Justin Waddson

(To locate your senator and representative go to openstates.org)

RE:

Hawaii's public schools are underfunded, this has led to chronic teacher shortages, large class sizes, and the failure to deal with our special needs students. **I am asking you to support our keiki and our public schools, by supporting SB683, SB686, HB180, HB182.** These bills support a Constitutional Amendment that reads: "Shall the legislature fund a quality public education for all of Hawaii's children, including the recruitment and retention of teachers, lower class sizes, special education programming, career and technical education, art, music, Hawaiian studies, and Hawaiian language, by establishing, as provided by law, a surcharge on residential investment property and visitor accommodations?" Thank you.

NAME:

Nicole Feinlein

ADDRESS:

130 Hahaione St.

Kahului, HI 96732

(Place comments on the back)



TO:

SEN. Gil Keith - Aqarun

REP. Justin Winkler

(To locate your senator and representative go to [openstates.org](http://openstates.org))

RE:

Hawaii's public schools are underfunded, this has led to chronic teacher shortages, large class sizes, and the failure to deal with our special needs students. **I am asking you to support our keiki and our public schools, by supporting SB683, SB686, HB180, HB182.** These bills support a Constitutional Amendment that reads: "Shall the legislature fund a quality public education for all of Hawaii's children, including the recruitment and retention of teachers, lower class sizes, special education programming, career and technical education, art, music, Hawaiian studies, and Hawaiian language, by establishing, as provided by law, a surcharge on residential investment property and visitor accommodations?" Thank you.

NAME:

Debra Lynn Ho

ADDRESS:

85 Aoloo Loop

Kaunoi, HI 96732

(Place comments on the back)



TO:

SEN. GILBERT KEITH - AOKARI

REP. JUSTIN H. WOODSON

(To locate your senator and representative go to [openstates.org](http://openstates.org))

RE:

Hawaii's public schools are underfunded, this has led to chronic teacher shortages, large class sizes, and the failure to deal with our special needs students. **I am asking you to support our keiki and our public schools, by supporting SB683, SB686, HB180, HB182.** These bills support a Constitutional Amendment that reads: "Shall the legislature fund a quality public education for all of Hawaii's children, including the recruitment and retention of teachers, lower class sizes, special education programming, career and technical education, art, music, Hawaiian studies, and Hawaiian language, by establishing, as provided by law, a surcharge on residential investment property and visitor accommodations?" Thank you.

NAME:

PAUL DE LAURETIS

ADDRESS:

20 W. KAWA ST

KAHUWA, HI 96732

(Place comments on the back)



TO:

SEN. Gil Keith Apparan

REP. Justin Woodson

(To locate your senator and representative go to [openstates.org](http://openstates.org))

RE:

Hawaii's public schools are underfunded, this has led to chronic teacher shortages, large class sizes, and the failure to deal with our special needs students. **I am asking you to support our keiki and our public schools, by supporting SB683, SB686, HB180, HB182.** These bills support a Constitutional Amendment that reads: "Shall the legislature fund a quality public education for all of Hawaii's children, including the recruitment and retention of teachers, lower class sizes, special education programming, career and technical education, art, music, Hawaiian studies, and Hawaiian language, by establishing, as provided by law, a surcharge on residential investment property and visitor accommodations?" Thank you.

NAME:

Wendy Wells

ADDRESS:

70 Kealahi Lani Street

Kahului, HI 96732

(Place comments on the back)



TO:

SEN.

Sen. Keith Ayea

REP.

Justin Woodson

(To locate your senator and representative go to [openstates.org](http://openstates.org))

RE:

Hawaii's public schools are underfunded, this has led to chronic teacher shortages, large class sizes, and the failure to deal with our special needs students. **I am asking you to support our keiki and our public schools, by supporting SB683, SB686, HB180, HB182.** These bills support a Constitutional Amendment that reads: "Shall the legislature fund a quality public education for all of Hawaii's children, including the recruitment and retention of teachers, lower class sizes, special education programming, career and technical education, art, music, Hawaiian studies, and Hawaiian language, by establishing, as provided by law, a surcharge on residential investment property and visitor accommodations?" Thank you.

NAME:

Joy Kubota

ADDRESS:

25 Kelekuhaleku Loop

Honolulu, HI 96732

(Place comments on the back)



TO: SEN. Agarwa

REP. \_\_\_\_\_

(To locate your senator and representative go to openstates.org)

RE: Hawaii's public schools are underfunded, this has led to chronic teacher shortages, large class sizes, and the failure to deal with our special needs students. **I am asking you to support our keiki and our public schools, by supporting SB683, SB686, HB180, HB182.** These bills support a Constitutional Amendment that reads: "Shall the legislature fund a quality public education for all of Hawaii's children, including the recruitment and retention of teachers, lower class sizes, special education programming, career and technical education, art, music, Hawaiian studies, and Hawaiian language, by establishing, as provided by law, a surcharge on residential investment property and visitor accommodations?" Thank YOU.

NAME: Steve Johnson

ADDRESS: 111 Kakuhi Beh Rd A408

Kakuhi Hi, 96732

(Place comments on the back)



TO: HOUSE  
SEN. KLODSON  
SEN. KEITH ARAGON  
(To locate your senator and representative go to [openstates.org](http://openstates.org))

RE: Hawaii's public schools are underfunded, this has led to chronic teacher shortages, large class sizes, and the failure to deal with our special needs students. **I am asking you to support our keiki and our public schools, by supporting SB683, SB686, HB180, HB182.** These bills support a Constitutional Amendment that reads: "Shall the legislature fund a quality public education for all of Hawaii's children, including the recruitment and retention of teachers, lower class sizes, special education programming, career and technical education, art, music, Hawaiian studies, and Hawaiian language, by establishing, as provided by law, a surcharge on residential investment property and visitor accommodations?" Thank you.

NAME:

ADDRESS:

(Place comments on the back)



TO:

SEN.

Gilbert Keith - Agaran

REP.

Justin Woodson

(To locate your senator and representative go to [openstates.org](http://openstates.org))

RE:

Hawaii's public schools are underfunded, this has led to chronic teacher shortages, large class sizes, and the failure to deal with our special needs students. I am asking you to support our keiki and our public schools, by supporting SB683, SB686, HB180, HB182. These bills support a Constitutional Amendment that reads: "Shall the legislature fund a quality public education for all of Hawaii's children, including the recruitment and retention of teachers, lower class sizes, special education programming, career and technical education, art, music, Hawaiian studies, and Hawaiian language, by establishing, as provided by law, a surcharge on residential investment property and visitor accommodations?" Thank you.

NAME:

Renee Wood

ADDRESS:

808 Apapane Pl.

Kahului, HI

(Place comments on the back)





TO: SEN. Brian Schatz 2

REP. Toby Gabbard

(To locate your senator and representative go to openstates.org)

RE: Hawaii's public schools are underfunded, this has led to chronic teacher shortages, large class sizes, and the failure to deal with our special needs students. **I am asking you to support our keiki and our public schools, by supporting SB683, SB686, HB180, HB182.** These bills support a Constitutional Amendment that reads: "Shall the legislature fund a quality public education for all of Hawaii's children, including the recruitment and retention of teachers, lower class sizes, special education programming, career and technical education, art, music, Hawaiian studies, and Hawaiian language, by establishing, as provided by law, a surcharge on residential investment property and visitor accommodations?" Thank you!

NAME: Mrs Ramirez

ADDRESS: 660 Ford Ave

Kahului HI 96732

(Place comments on the back)



TO:

SEN. Kalani English

REP. Kyle Yamashita

(To locate your senator and representative go to [openstates.org](http://openstates.org))

RE:

Hawaii's public schools are underfunded, this has led to chronic teacher shortages, large class sizes, and the failure to deal with our special needs students. **I am asking you to support our keiki and our public schools, by supporting SB683, SB686, HB180, HB182.** These bills support a Constitutional Amendment that reads: "Shall the legislature fund a quality public education for all of Hawaii's children, including the recruitment and retention of teachers, lower class sizes, special education programming, career and technical education, art, music, Hawaiian studies, and Hawaiian language, by establishing, as provided by law, a surcharge on residential investment property and visitor accommodations?" Thank you.

NAME:

Kamealaha Blackburn

ADDRESS:

79 Ku'ialoha St.

Kahului HI 96732

(Place comments on the back)



TO:

SEN. English

REP. Yamashita

(To locate your senator and representative go to openstates.org)

RE:

Hawaii's public schools are underfunded, this has led to chronic teacher shortages, large class sizes, and the failure to deal with our special needs students. **I am asking you to support our keiki and our public schools, by supporting SB683, SB686, HB180, HB182.** These bills support a Constitutional Amendment that reads: "Shall the legislature fund a quality public education for all of Hawaii's children, including the recruitment and retention of teachers, lower class sizes, special education programming, career and technical education, art, music, Hawaiian studies, and Hawaiian language, by establishing, as provided by law, a surcharge on residential investment property and visitor accommodations?" Thank you.

NAME:

Janice Rards

ADDRESS:

104 Onoa St, Kahului

HI, 96732

(Place comments on the back)



TO:

SEN. Gil Aguirre

REP. Justin Woodson

(To locate your senator and representative go to [openstates.org](http://openstates.org))

RE:

Hawaii's public schools are underfunded, this has led to chronic teacher shortages, large class sizes, and the failure to deal with our special needs students. **I am asking you to support our keiki and our public schools, by supporting SB683, SB686, HB180, HB182.** These bills support a Constitutional Amendment that reads: "Shall the legislature fund a quality public education for all of Hawaii's children, including the recruitment and retention of teachers, lower class sizes, special education programming, career and technical education, art, music, Hawaiian studies, and Hawaiian language, by establishing, as provided by law, a surcharge on residential investment property and visitor accommodations?" Thank you.

NAME:

Michele Sera

ADDRESS:

18 Kuukule Pl

Kaunulu, HI 96732

(Place comments on the back)

Thank you for supporting  
the public schools!



TO:

SEN. Keith - Ayara

REP. Keith Ayara Woodson

(To locate your senator and representative go to [openstates.org](http://openstates.org))

RE:

Hawaii's public schools are underfunded, this has led to chronic teacher shortages, large class sizes, and the failure to deal with our special needs students. **I am asking you to support our keliki and our public schools, by supporting SB683, SB686, HB180, HB182.** These bills support a Constitutional Amendment that reads: "Shall the legislature fund a quality public education for all of Hawaii's children, including the recruitment and retention of teachers, lower class sizes, special education programming, career and technical education, art, music, Hawaiian studies, and Hawaiian language, by establishing, as provided by law, a surcharge on residential investment property and visitor accommodations?" Thank you.

NAME:

Bo Kim - Brauchsta

ADDRESS:

456 Molo Kai Hana St.

Kohala HI 96737

(Place comments on the back)

Please support  
our keikis !!  
:)



TO: SEN. Gilbert Keith. Ferguson

REP. Justin Woodson  
(To locate your senator and representative go to openstates.org)

RE: Hawaii's public schools are underfunded, this has led to chronic teacher shortages, large class sizes, and the failure to deal with our special needs students. **I am asking you to support our kids and our public schools, by supporting SB683, SB686, HB180, HB182.** These bills support a Constitutional Amendment that reads: "Shall the legislature fund a quality public education for all of Hawaii's children, including the recruitment and retention of teachers, lower class sizes, special education programming, career and technical education, art, music, Hawaiian studies, and Hawaiian language, by establishing, as provided by law, a surcharge on residential investment property and visitor accommodations?" Thank you.

NAME: Melina Muraqawa

ADDRESS: 440 HPPRAC PLACE

Kaunaloa, HI 96752  
(Place comments on the back)



Also, comprehensive support for  
COPD patients and Deaf education  
programs statewide.



TO:

SEN. Gill Agoren

REP. Justin Woelzel

(To locate your senator and representative go to openstates.org)

RE:

Hawaii's public schools are underfunded, this has led to chronic teacher shortages, large class sizes, and the failure to deal with our special needs students. **I am asking you to support our keiki and our public schools, by supporting SB683, SB686, HB180, HB182.** These bills support a Constitutional Amendment that reads: "Shall the legislature fund a quality public education for all of Hawaii's children, including the recruitment and retention of teachers, lower class sizes, special education programming, career and technical education, art, music, Hawaiian studies, and Hawaiian language, by establishing, as provided by law, a surcharge on residential investment property and visitor accommodations?" Thank you.

NAME:

Joyce Miyamoto

ADDRESS:

71 Hualahua Pl Kalaheini HI 96732

(Place comments on the back)

- We need to help teachers with salary increase, help to retain teachers (need soon to retire);
- ~~help~~ train teachers to be better teachers (mentorship) instead of continuous evaluations (EES) which takes away ~~the fun from~~ teaching.
- Tax foreign investors, hotels & non-residents to support our economy of New Zealand
- Slow down the growth since the closing of HEDS see increase in outsiders, social problems, etc. transient community.



TO:

SEN. Baker

REP. Woodson

(To locate your senator and representative go to [openstates.org](http://openstates.org))

RE:

Hawaii's public schools are underfunded, this has led to chronic teacher shortages, large class sizes, and the failure to deal with our special needs students. **I am asking you to support our keiki and our public schools, by supporting SB683, SB686, HB180, HB182.** These bills support a Constitutional Amendment that reads: "Shall the legislature fund a quality public education for all of Hawaii's children, including the recruitment and retention of teachers, lower class sizes, special education programming, career and technical education, art, music, Hawaiian studies, and Hawaiian language, by establishing, as provided by law, a surcharge on residential investment property and visitor accommodations?" Thank you.

NAME:

Rachael Schmitz

ADDRESS:

1816 Hoakua St.

Kahului, HI 96732

(Place comments on the back)

I am a high school teacher  
in my third year, Hawaii students  
are the most respectful group I  
have had the pleasure to work with  
in my career. Yet, when I look to the  
future, I do not see myself EVER  
being able to own a home in Hawaii.

I barely make ends meet & pay my bills  
Students suffer the most, though, due to  
inadequate funding. Please support our students &  
teachers.



TO: SEN. Baker

REP. Makeivey

(To locate your senator and representative go to [openstates.org](http://openstates.org))

RE: Hawaii's public schools are underfunded, this has led to chronic teacher shortages, large class sizes, and the failure to deal with our special needs students. **I am asking you to support our keiki and our public schools, by supporting SB683, SB686, HB180, HB182.** These bills support a Constitutional Amendment that reads: "Shall the legislature fund a quality public education for all of Hawaii's children, including the recruitment and retention of teachers, lower class sizes, special education programming, career and technical education, art, music, Hawaiian studies, and Hawaiian language, by establishing, as provided by law, a surcharge on residential investment property and visitor accommodations?" Thank you.

NAME: David Sluff

ADDRESS: 121 Molekulehu Loop

Kahala HI 96732

(Place comments on the back)

Time for action!

Please stand for teachers.

Hope to see you at demonstrations  
again this year

David



TO:

SEN.

*EMALISK*

REP.

*Souki*

(To locate your senator and representative go to [openstates.org](http://openstates.org))

RE:

Hawaii's public schools are underfunded, this has led to chronic teacher shortages, large class sizes, and the failure to deal with our special needs students. **I am asking you to support our keiki and our public schools, by supporting SB683, SB686, HB180, HB182.** These bills support a Constitutional Amendment that reads: "Shall the legislature fund a quality public education for all of Hawaii's children, including the recruitment and retention of teachers, lower class sizes, special education programming, career and technical education, art, music, Hawaiian studies, and Hawaiian language, by establishing, as provided by law, a surcharge on residential investment property and visitor accommodations?" Thank you.

NAME:

*Erick Downy*

ADDRESS:

*676 Hopena Pl.*

*Kalaheini HI 96732*

(Place comments on the back)



Also quality  
physical education  
Program



TO:

SEN. Gil Keith-Fagan  
REP. ~~William M. Hoopes~~ Joe Soule  
(To locate your senator and representative go to openstates.org)

RE:

Hawaii's public schools are underfunded, this has led to chronic teacher shortages, large class sizes, and the failure to deal with our special needs students. **I am asking you to support our keiki and our public schools, by supporting SB683, SB686, HB180, HB182.** These bills support a Constitutional Amendment that reads: "I shall the legislature fund a quality public education for all of Hawaii's children, including the recruiting and retention of teachers, lower class sizes, special education programming, career and technical education, art, music, Hawaiian studies, and Hawaiian language, by establishing, as provided by law, a surcharge on residential investment property and visitor accommodations?" Thank you.

NAME:

Debbie Romero

ADDRESS:

438 Kamehameha Avenue

Kahului, HI 96732

(Place comments on the back)



TO: SEN. Gil Keith - Hagan

REP. Joe Sore  
(To locate your senator and representative go to openstates.org)

RE: Hawaii's public schools are underfunded, this has led to chronic teacher shortages, large class sizes, and the failure to deal with our special needs students. **I am asking you to support our keiki and our public schools, by supporting SB683, SB686, HB180, HB182.** These bills support a Constitutional Amendment that reads: "Shall the legislature fund a quality public education for all of Hawaii's children, including the recruitment and retention of teachers, lower class sizes, special education programming, career and technical education, art, music, Hawaiian studies, and Hawaiian language, by establishing, as provided by law, a surcharge on residential investment property and visitor accommodations?" Thank you.

NAME: Foranne Hagece

ADDRESS: 467 Pepee Rd P1

Kalahele, HI 96732  
(Place comments on the back)



TO:

SEN. Gilbert SC. Keith-Agaran

REP. Joseph M Soufi

(To locate your senator and representative go to [openstates.org](http://openstates.org))

RE:

Hawaii's public schools are underfunded, this has led to chronic teacher shortages, large class sizes, and the failure to deal with our special needs students. **I am asking you to support our kids and our public schools, by supporting SB683, SB686, HB180, HB182.** These bills support a Constitutional Amendment that reads: "Shall the legislature fund a quality public education for all of Hawaii's children, including the recruitment and retention of teachers, lower class sizes, special education programming, career and technical education, art, music, Hawaiian studies, and Hawaiian language, by establishing, as provided by law, a surcharge on residential investment property and visitor accommodations?" Thank you

NAME:

Ashley Faria

ADDRESS:

7069 One hee Ave.

Kahului HI 96732

(Place comments on the back)



TO: \_\_\_\_\_ SEN. \_\_\_\_\_

REP. \_\_\_\_\_  
(To locate your senator and representative go to [openstates.org](http://openstates.org))

RE: Hawaii's public schools are underfunded, this has led to chronic teacher shortages, large class sizes, and the failure to deal with our special needs students. **I am asking you to support our keiki and our public schools, by supporting SB683, SB686, HB180, HB182.** These bills support a Constitutional Amendment that reads: "Shall the legislature fund a quality public education for all of Hawaii's children, including the recruitment and retention of teachers, lower class sizes, special education programming, career and technical education, art, music, Hawaiian studies, and Hawaiian language, by establishing, as provided by law, a surcharge on residential investment property and visitor accommodations?" Thank you.

NAME: Michelle Bayne

ADDRESS: 76 Haha Puhipaka St.

Kahului, HI 96732  
(Place comments on the back)



TO:

SEN. Keith Aganan

REP. Joseph Sukei  
(To locate your senator and representative go to [openstates.org](http://openstates.org))

RE:

Hawaii's public schools are underfunded, this has led to chronic teacher shortages, large class sizes, and the failure to deal with our special needs students. **I am asking you to support our keiki and our public schools, by supporting SB683, SB686, HB180, HB182.** These bills support a Constitutional Amendment that reads: "Shall the legislature fund a quality public education for all of Hawaii's children, including the recruitment and retention of teachers, lower class sizes, special education programming, career and technical education, art, music, Hawaiian studies, and Hawaiian language, by establishing, as provided by law, a surcharge on residential investment property and visitor accommodations?" Thank you.

NAME:

Brian Matsushima

ADDRESS:

213 Koaolu Ln #1102

Waikuku, HI 96732

(Place comments on the back)



TO:

SEN.

Souki

REP.

AGARAU

(To locate your senator and representative go to openstates.org)

RE:

Hawaii's public schools are underfunded, this has led to chronic teacher shortages, large class sizes, and the failure to deal with our special needs students. **I am asking you to support our keiki and our public schools, by supporting SB683, SB686, HB180, HB182.** These bills support a Constitutional Amendment that reads: "Shall the legislature fund a quality public education for all of Hawaii's children, including the recruitment and retention of teachers, lower class sizes, special education programming, career and technical education, art, music, Hawaiian studies, and Hawaiian language, by establishing, as provided by law, a surcharge on residential investment property and visitor accommodations?" Thank you.

NAME:

CRAIG T. KIEFFSCH

ADDRESS:

389 Nihoa St.

Kaunawaia, HI. 96733

(Place comments on the back)



TO:

SEN.

English

REP.

(To locate your senator and representative go to [openstates.org](http://openstates.org))

RE:

Hawaii's public schools are underfunded, this has led to chronic teacher shortages, large class sizes, and the failure to deal with our special needs students. **I am asking you to support our keiki and our public schools, by supporting SB683, SB686, HB180, HB182.** These bills support a Constitutional Amendment that reads: "Shall the legislature fund a quality public education for all of Hawaii's children, including the recruitment and retention of teachers, lower class sizes, special education programming, career and technical education, art, music, Hawaiian studies, and Hawaiian language, by establishing, as provided by law, a surcharge on residential investment property and visitor accommodations?" Thank you

NAME:

Shawna Cooper

ADDRESS:

279 Kamehameha Circle

Kaunohiwi HI 96732

(Place comments on the back)





TO:

SEN.

Kalani English

REP.

~~\_\_\_\_\_~~ Ravieha Ina

(To locate your senator and representative go to [openstates.org](http://openstates.org))

RE:

Hawaii's public schools are underfunded, this has led to chronic teacher shortages, large class sizes, and the failure to deal with our special needs students. **I am asking you to support our keiki and our public schools, by supporting SB683, SB686, HB180, HB182.** These bills support a Constitutional Amendment that reads: "Shall the legislature fund a quality public education for all of Hawaii's children, including the recruitment and retention of teachers, lower class sizes, special education programming, career and technical education, art, music, Hawaiian studies, and Hawaiian language, by establishing, as provided by law, a surcharge on residential investment property and visitor accommodations?" Thank you.

NAME:

Janice Acopan

ADDRESS:

140 Kuinalohu St.

Kahului, HI 96732

(Place comments on the back)



TO:

SEN. Roseilyn Baker

REP. Garland Hagan

(To locate your senator and representative go to openstates.org)

RE:

Hawaii's public schools are underfunded, this has led to chronic teacher shortages, large class sizes, and the failure to deal with our special needs students. **I am asking you to support our keiki and our public schools, by supporting SB683, SB686, HB180, HB182.** These bills support a Constitutional Amendment that reads: "Shall the legislature fund a quality public education for all of Hawaii's children, including the recruitment and retention of teachers, lower class sizes, special education programming, career and technical education, art, music, Hawaiian studies, and Hawaiian language, by establishing, as provided by law, a surcharge on residential investment property and visitor accommodations?" Thank you.

NAME:

Joseph Mene

ADDRESS:

PO BOX 330384

Kahului, HI 96733

(Place comments on the back)



TO:

SEN. Kalani English

REP. Keith Aarbo / Justin H.  
(To locate your senator and representative go to [openstates.org](http://openstates.org))

RE:

Hawaii's public schools are underfunded, this has led to chronic teacher shortages, large class sizes, and the failure to deal with our special needs students. **I am asking you to support our keiki and our public schools, by supporting SB683, SB686, HB180, HB182.** These bills support a Constitutional Amendment that reads: "Shall the legislature fund a quality public education for all of Hawaii's children, including the recruitment and retention of teachers, lower class sizes, special education programming, career and technical education, art, music, Hawaiian studies, and Hawaiian language, by establishing, as provided by law, a surcharge on residential investment property and visitor accommodations?" Thank you.

NAME:

Claudia Wetzel

ADDRESS:

P.O. Box 330748

Honolulu HI ~~99~~96733

(Place comments on the back)



TO:

SEN. Gil Keefe - J. Suran

REP. SDe Suzuki

(To locate your senator and representative go to openstates.org)

RE:

Hawaii's public schools are underfunded, this has led to chronic teacher shortages, large class sizes, and the failure to deal with our special needs students. **I am asking you to support our keiki and our public schools, by supporting SB683, SB686, HB180, HB182.** These bills support a Constitutional Amendment that reads: "Shall the legislature fund a quality public education for all of Hawaii's children, including the recruitment and retention of teachers, lower class sizes, special education programming, career and technical education, art, music, Hawaiian studies, and Hawaiian language, by establishing, as provided by law, a surcharge on residential investment property and visitor accommodations?" Thank you.

NAME:

Kore Kaula

ADDRESS:

PO Box 330673  
Kahului, HI 96733

(Place comments on the back)



TO: SEN. Baker

REP. \_\_\_\_\_  
(To locate your senator and representative go to openstates.org)

Hawaii's public schools are underfunded, this has led to chronic teacher shortages, large class sizes, and the failure to deal with our special needs students. **I am asking you to support our keiki and our public schools, by supporting SB683, SB686, HB180, HB182.** These bills support a Constitutional Amendment that reads: "Shall the legislature fund a quality public education for all of Hawaii's children, including the recruitment and retention of teachers, lower class sizes, special education programming, career and technical education, art, music, Hawaiian studies, and Hawaiian language, by establishing, as provided by law, a surcharge on residential investment property and visitor accommodations?" Thank you.

NAME:

Matt Cerny

ADDRESS:

718 Aluiked St

Kihei, HI 96753

(Place comments on the back)

These <sup>bills</sup> are  
make-or-break  
issue for me. I will  
support, by canvassing and  
donating, your opponent  
if you withdraw your  
support for these bills.



TO: SEN. Rosalyn H. Baker

REP. Kaniela Ing  
(To locate your senator and representative go to [openstates.org](http://openstates.org))

RE: Hawaii's public schools are underfunded, this has led to chronic teacher shortages, large class sizes, and the failure to deal with our special needs students. **I am asking you to support our keiki and our public schools, by supporting SB683, SB686, HB180, HB182.** These bills support a Constitutional Amendment that reads: "Shall the legislature fund a quality public education for all of Hawaii's children, including the recruitment and retention of teachers, lower class sizes, special education programming, career and technical education, art, music, Hawaiian studies, and Hawaiian language, by establishing, as provided by law, a surcharge on residential investment property and visitor accommodations?" Thank you.

NAME: Molly Phipps

ADDRESS: 1639 Halama St. #A

Kipae HI 96753

(Place comments on the back)

Our schools don't have enough supplies for teachers, we have 10 year-old outdated Science & Social Studies textbooks, and an extremely lacking Science Program. Our Heiki are falling behind their mainland counterparts in access/knowledge of technology. Please support!

(Kihei Elementary perspective)





TO: \_\_\_\_\_ SEN. \_\_\_\_\_

REP. H. Iwa

(To locate your senator and representative go to [openstates.org](http://openstates.org))

RE: Hawaii's public schools are underfunded, this has led to chronic teacher shortages, large class sizes, and the failure to deal with our special needs students. **I am asking you to support our keiki and our public schools, by supporting SB683, SB686, HB180, HB182.** These bills support a Constitutional Amendment that reads: "Shall the legislature fund a quality public education for all of Hawaii's children, including the recruitment and retention of teachers, lower class sizes, special education programming, career and technical education, art, music, Hawaiian studies, and Hawaiian language, by establishing, as provided by law, a surcharge on residential investment property and visitor accommodations?" Thank you.

NAME: Jeanne Korotcky

ADDRESS: 167 Mohani Circle

Kula HI 96753

(Place comments on the back)

Coming from the Northeast, I know exactly how low our property taxes are. I also know how tight the market has become. The rental market as well as ownership market is slowly squeezing everyone. While I am aware of the benefits of part time owners who don't make demands on the country/state resources, there is very little left for people who want to live and work in Hawaii.

The brain drain will only worsen unless something is done.



TO: SEN. ~~XXXXXXXXXX~~ Baker

REP. Hokanson  
(To locate your senator and representative go to openstates.org)

RE: Hawaii's public schools are underfunded, this has led to chronic teacher shortages, large class sizes, and the failure to deal with our special needs students. **I am asking you to support our keiki and our public schools, by supporting SB683, SB686, HB180, HB182.** These bills support a Constitutional Amendment that reads: "Shall the legislature fund a quality public education for all of Hawaii's children, including the recruitment and retention of teachers, lower class sizes, special education programming, career and technical education, art, music, Hawaiian studies, and Hawaiian language, by establishing, as provided by law, a surcharge on residential investment property and visitor accommodations?" Thank you!

NAME: Sara R Murphy

ADDRESS: 140 Wapoo Rd #E-102

Kimoia HI 96753  
(Place comments on the back)

Dear Sen. Baker & Rep. McKelvey,

I have met both of you at  
Lahaina's graduation (I was one  
of the staff volunteering time to  
park cars). I know you both love  
and value our schools, however  
now we need action. Please  
support this legislation to really  
show support for all our  
schools.



TO:

SEN.

Baker

REP.

Ramela Inq

(To locate your senator and representative go to openstates.org)

RE:

Hawaii's public schools are underfunded, this has led to chronic teacher shortages, large class sizes, and the failure to deal with our special needs students. **I am asking you to support our keiki and our public schools, by supporting SB683, SB686, HB180, HB182.** These bills support a Constitutional Amendment that reads: "Shall the legislature fund a quality public education for all of Hawaii's children, including the recruitment and retention of teachers, lower class sizes, special education programming, career and technical education, art, music, Hawaiian studies, and Hawaiian language, by establishing, as provided by law, a surcharge on residential investment property and visitor accommodations?" Thank you.

NAME:

Lani Espinoza

ADDRESS:

2219 S. Kikei Rd Apt B169

Kikee, HI 96753

(Place comments on the back)

I have taught at Kiki Elementary  
behind for over 20 years. Within the  
past 5 years, as a single person, I  
have been struggling to care for my  
~~elderly~~ mother. As a result, I  
haven't been able to do hands-on  
projects and experiments with my  
students, because I can't spend my own  
money and my school gives ~~me~~ a set  
amount of money that must be spent  
within a month and which doesn't  
cover costs for others not on approved lists.

I am struggling  
personally & am  
frustrated w/ not being  
able to meet student needs.



TO:

SEN.

Roz Baker

REP.

(To locate your senator and representative go to [openstates.org](http://openstates.org))

RE:

Hawaii's public schools are underfunded, this has led to chronic teacher shortages, large class sizes, and the failure to deal with our special needs students. **I am asking you to support our keiki and our public schools, by supporting SB683, SB686, HB180, HB182.** These bills support a Constitutional Amendment that reads: "Shall the legislature fund a quality public education for all of Hawaii's children, including the recruitment and retention of teachers, lower class sizes, special education programming, career and technical education, art, music, Hawaiian studies, and Hawaiian language, by establishing, as provided by law, a surcharge on residential investment property and visitor accommodations?" Thank you.

NAME:

Jeanne Korotcky

ADDRESS:

167 Mahani Ae Kihai HI 96753

(Place comments on the back)

We are being priced out of the housing market--rental and ownership. In the 22 years I've taught on Maui, I've seen new teachers arrive in June and leave in July because they couldn't find affordable housing on a starting salary. I've seen lease, reluctantly, because they could pay rent or daycare or student loans.

It's unsustainable--and not just for teachers.





TO:

SEN. Baker

REP. Woodson / Ino

(To locate your senator and representative go to [openstates.org](http://openstates.org))

RE:

Hawaii's public schools are underfunded, this has led to chronic teacher shortages, large class sizes, and the failure to deal with our special needs students. **I am asking you to support our keiki and our public schools, by supporting SB683, SB686, HB180, HB182.** These bills support a Constitutional Amendment that reads: "Shall the legislature fund a quality public education for all of Hawaii's children, including the recruitment and retention of teachers, lower class sizes, special education programming, career and technical education, art, music, Hawaiian studies, and Hawaiian language, by establishing, as provided by law, a surcharge on residential investment property and visitor accommodations?" Thank you.

NAME:

Rachael Denessen

ADDRESS:

32A e Welekaheao Rd

Kihei HI 96753

(Place comments on the back)

I teach full time, run our  
school's Drama Club, <sup>1</sup>/<sub>3</sub>  
work a second job, and I  
will still NEVER be able to  
afford a house. Please help  
teachers like me be able to  
stay for our Keiki!!



TO: SEN. Rob Baker

REP. Kamuela Lee  
(To locate your senator and representative go to openstates.org)

RE: Hawaii's public schools are underfunded, this has led to chronic teacher shortages, large class sizes, and the failure to deal with our special needs students. **I am asking you to support our keiki and our public schools, by supporting SB683, SB686, HB180, HB182.** These bills support a Constitutional Amendment that reads: "Shall the legislature fund a quality public education for all of Hawaii's children, including the recruitment and retention of teachers, lower class sizes, special education programming, career and technical education, art, music, Hawaiian studies, and Hawaiian language, by establishing, as provided by law, a surcharge on residential investment property and visitor accommodations?" Thank you.

NAME: D. Austin

ADDRESS: 365 Hale Kai St.

Kilauea HI 96753  
(Place comments on the back)

You should feel some type of shame  
if you are not actively supporting and  
funding public education.

Schools nurture and educate our  
children.

The children of a people — and  
how they are treated — represent  
the character of a people.



TO:

SEN. Rosalyn A. Belen

REP. Kamilla Ima

(To locate your senator and representative go to [openstates.org](http://openstates.org))

RE:

Hawaii's public schools are underfunded, this has led to chronic teacher shortages, large class sizes, and the failure to deal with our special needs students. **I am asking you to support our keiki and our public schools, by supporting SB683, SB686, HB180, HB182.** These bills support a Constitutional Amendment that reads: "Shall the legislature fund a quality public education for all of Hawaii's children, including the recruitment and retention of teachers, lower class sizes, special education programming, career and technical education, art, music, Hawaiian studies, and Hawaiian language, by establishing, as provided by law, a surcharge on residential investment property and visitor accommodations?" Thank you.

NAME:

Olivera Velozo

ADDRESS:

3296 Keolu

Kihikihi 96753

(Place comments on the back)

Teachers with a master's degree in Educational leadership should be paid for this degree as a teacher.



TO: SEN. Reedley A. Baker

REP. Samuel Hui  
(To locate your senator and representative go to openstates.org)

RE: Hawaii's public schools are underfunded, this has led to chronic teacher shortages, large class sizes, and the failure to deal with our special needs students. **I am asking you to support our keiki and our public schools, by supporting SB683, SB686, HB180, HB182.** These bills support a Constitutional Amendment that reads: "Shall the legislature fund a quality public education for all of Hawaii's children, including the recruitment and retention of teachers, lower class sizes, special education programming, career and technical education, art, music, Hawaiian studies, and Hawaiian language, by establishing, as provided by law, a surcharge on residential investment property and visitor accommodations?" Thank you.

NAME: Olivera Velite

ADDRESS: 3296 Kula

Xboxi 90753  
(Place comments on the back)

We need to have maternity  
and paternity leave for  
families. Parents / mom's  
should not have to use sick  
days to give birth, heal  
and care for a baby. Plus  
the leave share program  
does not support actual  
share when needed for this.





TO:

SEN. Rebecca H. Barber

REP. Kenneth Long

(To locate your senator and representative go to openstates.org)

RE:

Hawaii's public schools are underfunded, this has led to chronic teacher shortages, large class sizes, and the failure to deal with our special needs students. **I am asking you to support our keiki and our public schools, by supporting SB683, SB686, HB180, HB182.** These bills support a Constitutional Amendment that reads: "Shall the legislature fund a quality public education for all of Hawaii's children, including the recruitment and retention of teachers, lower class sizes, special education programming, career and technical education, art, music, Hawaiian studies, and Hawaiian language, by establishing, as provided by law, a surcharge on residential investment property and visitor accommodations?" Thank you.

NAME:

Alanna Valita

ADDRESS:

329i Akala

Kilaui 96753

(Place comments on the back)

my family is talking  
about moving to Oregon  
so we can afford buying  
a house and raising our  
family. My husband has a  
good job and I have 2  
masters degrees, I am highly  
creative (EES), National Board  
Certified and have MAXED out  
my PD. So <sup>most</sup> money I can.



TO:

SEN.

Rosalyn H. Baker

REP.

Kaniela Ina

(To locate your senator and representative go to openstates.org)

RE:

Hawaii's public schools are underfunded, this has led to chronic teacher shortages, large class sizes, and the failure to deal with our special needs students. **I am asking you to support our keiki and our public schools, by supporting SB683, SB686, HB180, HB182.** These bills support a Constitutional Amendment that reads: "Shall the legislature fund a quality public education for all of Hawaii's children, including the recruitment and retention of teachers, lower class sizes, special education programming, career and technical education, art, music, Hawaiian studies, and Hawaiian language, by establishing, as provided by law, a surcharge on residential investment property and visitor accommodations?" Thank you.

NAME:

Meagan Medley

ADDRESS:

5 Alanuia PO Kilauea HI 96753

(Place comments on the back)

I'm a full time teacher,  
I work three part time  
jobs to afford living a modest  
life style on Maui. I desire  
to make more money  
as a teacher. My students  
deserve a teacher who's only  
job is to be a highly  
effective teacher. Which I am.



TO:

SEN. Rosaleyn H Baker

REP. Kanilla Iny

(To locate your senator and representative go to openstates.org)

RE:

Hawaii's public schools are underfunded, this has led to chronic teacher shortages, large class sizes, and the failure to deal with our special needs students. I am asking you to support our keiki and our public schools. by supporting SB683, SB686, HB180, HB182. These bills support a Constitutional Amendment that reads: "Shall the legislature fund a quality public education for all of Hawaii's children, including the recruitment and retention of teachers, lower class sizes, special education programming, career and technical education, art, music, Hawaiian studies, and Hawaiian language, by establishing, as provided by law, a surcharge on residential investment property and visitor accommodations?" Thank you.

NAME:

Tosh Austed

ADDRESS:

5 Alania Pl Kilauea HI

96753

(Place comments on the back)

#1 Can teachers with children have an additional 12 days of "family leave" that can be used to stay home to care for sick kids?

~~Q~~ We can provide a doctors note to prove that the kid is sick.

Parents use all their sick days just to take care of their sick children. This would really show support of families in the community.



TO:

SEN. Leslyn Baker

REP. Kanika Ting

(To locate your senator and representative go to [openstates.org](http://openstates.org))

RE:

Hawaii's public schools are underfunded, this has led to chronic teacher shortages, large class sizes, and the failure to deal with our special needs students. **I am asking you to support our keiki and our public schools, by supporting SB683, SB686, HB180, HB182.** These bills support a Constitutional Amendment that reads: "Shall the legislature fund a quality public education for all of Hawaii's children, including the recruitment and retention of teachers, lower class sizes, special education programming, career and technical education, art, music, Hawaiian studies, and Hawaiian language, by establishing, as provided by law, a surcharge on residential investment property and visitor accommodations?" Thank you.

NAME:

Silla Davison

ADDRESS:

1444 Palama SP46

Moai HI 96753

(Place comments on the back)

Please  
Help our teachers  
and kids!





TO:

SEN. Rosalyn Baker

REP. \_\_\_\_\_

(To locate your senator and representative go to [operstates.org](http://operstates.org))

RE:

Hawaii's public schools are underfunded, this has led to chronic teacher shortages, large class sizes, and the failure to deal with our special needs students. **I am asking you to support our keiki and our public schools, by supporting SB683, SB685, HB180, HB182.** These bills support a Constitutional Amendment that reads: "¶ Shall the legislature fund a quality public education for all of Hawaii's children, including the recruitment and retention of teachers, lower class sizes, special education programming, career and technical education, art, music, Hawaiian studies, and Hawaiian language, by establishing, as provided by law, a surcharge on residential investment property and visitor accommodations?" Thank you.

NAME:

Jean Sokei-Viki

ADDRESS:

191 Haamoo Place

Kihikihi, HI 96753

(Place comments on the back)

Please help farmers  
with the future  
of our state!



SEN. \_\_\_\_\_

REP. Kaniela Iny

(To locate your senator and representative go to [openstates.org](http://openstates.org))

RE: Hawaii's public schools are underfunded, this has led to chronic teacher shortages,

large class sizes, and the failure to deal with our special needs students. **I am asking you to support our keiki and our public schools, by supporting SB683, SB686, HB180, HB182.** These bills support a Constitutional Amendment that reads: ""Shall the legislature fund a quality public education for all of Hawaii's children, including the recruitment and retention of teachers, lower class sizes, special education programming, career and technical education, art, music, Hawaiian studies, and Hawaiian language, by establishing, as provided by law, a surcharge on residential investment property and visitor accommodations?" Thank you.

NAME: Joan Sokei-Vin

ADDRESS: 191 Hoano Place

Kihai, HI 96753

(Place comments on the back)

Please help teachers  
who mold the  
future!



TO:

SEN.

Eosalya Baker

REP.

Kimberly Lee  
(To locate your senator and representative go to [openstates.org](http://openstates.org))

RE:

Hawaii's public schools are underfunded, this has led to chronic teacher shortages, large class sizes, and the failure to deal with our special needs students. **I am asking you to support our keiki and our public schools, by supporting SB683, SB686, HB180, HB182.** These bills support a Constitutional Amendment that reads: "Shall the legislature fund a quality public education for all of Hawaii's children, including the recruitment and retention of teachers, lower class sizes, special education programming, career and technical education, art, music, Hawaiian studies, and Hawaiian language, by establishing, as provided by law, a surcharge on residential investment property and visitor accommodations?" Thank you.

NAME:

Amanda Wilson

ADDRESS:

557 a Kupuoa Dr  
Wahi, HI 96753

(Place comments on the back)

One day, I want to own a  
home too! I have been a teacher

since 2008, and, at this rate,  
even being able to rent a home  
in Maui, ~~the~~ in the future will  
be challenging. I love teaching

so much, & I want to be able to  
stay in the profession & get better!

Please help pass this amendment.

There is a reason every other state finds

ways through property tax!



TO: SEN. ~~PHILIP W. BURTON~~

REP. Kaniela Ima  
(To locate your senator and representative go to openstates.org)

RE: Hawaii's public schools are underfunded, this has led to chronic teacher shortages, large class sizes, and the failure to deal with our special needs students. **I am asking you to support our keiki and our public schools, by supporting SB683, SB686, HB180, HB182.** These bills support a Constitutional Amendment that reads: "Shall the legislature fund a quality public education for all of Hawaii's children, including the recruitment and retention of teachers, lower class sizes, special education programming, career and technical education, art, music, Hawaiian studies, and Hawaiian language, by establishing, as provided by law, a surcharge on residential investment property and visitor accommodations?" Thank you.

NAME: Ann Amsewicz

ADDRESS: 160 Keonekai Rd. #21-103

Kihai HI 96753  
(Place comments on the back)

Kamuela -

Kihei Teachers are  
counting on your  
continued support of  
US - please support  
HB 180, HB 182

(Am)





TO:

SEN. Roz Baker

REP. Daniela Inoué  
(To locate your senator and representative go to [openstates.org](http://openstates.org))

RE:

Hawaii's public schools are underfunded, this has led to chronic teacher shortages, large class sizes, and the failure to deal with our special needs students. **I am asking you to support our keiki and our public schools, by supporting SB683, SB686, HB180, HB182.** These bills support a Constitutional Amendment that reads: "I shall the legislature fund a quality public education for all of Hawaii's children, including the recruitment and retention of teachers, lower class sizes, special education programming, career and technical education, art, music, Hawaiian studies, and Hawaiian language, by establishing, as provided by law, a surcharge on residential investment property and visitor accommodations?" Thank you.

NAME:

Peter Hansen

ADDRESS:

2747 S. Kihui Rd #G302  
Kihei, HI 96753

(Place comments on the back)

Please consider this  
bill as it is a win win.

Doesn't negatively affect  
any of your constituents and  
could make a real and lasting  
difference for schools here  
in Hawaii.

WE need a  
Kilbeil High School!



TO:

SEN. \_\_\_\_\_

REP. \_\_\_\_\_

INGA

(To locate your senator and representative go to [openstates.org](http://openstates.org))

RE:

Hawaii's public schools are underfunded, this has led to chronic teacher shortages, large class sizes, and the failure to deal with our special needs students. **I am asking you to support our keiki and our public schools, by supporting SB683, SB686, HB180, HB182.** These bills support a Constitutional Amendment that reads: "Shall the legislature fund a quality public education for all of Hawaii's children, including the recruitment and retention of teachers, lower class sizes, special education programming, career and technical education, art, music, Hawaiian studies, and Hawaiian language, by establishing, as provided by law, a surcharge on residential investment property and visitor accommodations?" Thank you.

NAME:

Matt Cerny

ADDRESS:

798 Auwile St

(Place comments on the back)

We have a teacher  
shortage because  
of our low salaries.

Thank you for your  
support. Please continue  
to go bold and be progressive



TO:

SEN. Rosalyn Baker

REP. Kanicha Ima

(To locate your senator and representative go to [openstates.org](http://openstates.org))

RE:

Hawaii's public schools are underfunded, this has led to chronic teacher shortages, large class sizes, and the failure to deal with our special needs students. **I am asking you to support our keiki and our public schools, by supporting SB683, SB686, HB180, HB182.** These bills support a Constitutional Amendment that reads: "The Legislature fund a quality public education for all of Hawaii's children, including the recruitment and retention of teachers, lower class sizes, special education programming, career and technical education, art, music, Hawaiian studies, and Hawaiian language, by establishing, as provided by law, a surcharge on residential investment property and visitor accommodations?" Thank you.

NAME:

Lauren Perry

ADDRESS:

160 Keonekai Rd #19-101

Kihei, HI. 96753

(Place comments on the back)



TO:

SEN. Rosalyn Baker

REP. Ranalea Ine

(To locate your senator and representative go to [openstates.org](http://openstates.org))

RE:

Hawaii's public schools are underfunded, this has led to chronic teacher shortages, large class sizes, and the failure to deal with our special needs students. **I am asking you to support our keiki and our public schools, by supporting SB683, SB686, HB180, HB182.** These bills support a Constitutional Amendment that reads: "Shall the legislature fund a quality public education for all of Hawaii's children, including the recruitment and retention of teachers, lower class sizes, special education programming, career and technical education, art, music, Hawaiian studies, and Hawaiian language, by establishing, as provided by law, a surcharge on residential investment property and visitor accommodations?" Thank you.

NAME:

Johanne Gray

ADDRESS:

918 Kawaia Place  
Rimel Pt 90753

(Place comments on the back)



TO:

SEN. Rosalyn Baker

REP. Kaniela Ima

(To locate your senator and representative go to [openstates.org](http://openstates.org))

RE:

Hawaii's public schools are underfunded, this has led to chronic teacher shortages, large class sizes, and the failure to deal with our special needs students. **I am asking you to support our keiki and our public schools, by supporting SB683, SB686, HB180, HB182.** These bills support a Constitutional Amendment that reads: "¶ Shall the legislature fund a quality public education for all of Hawaii's children, including the recruitment and retention of teachers, lower class sizes, special education programming, career and technical education, art, music, Hawaiian studies, and Hawaiian language, by establishing, as provided by law, a surcharge on residential investment property and visitor accommodations?" Thank you.

NAME:

Madine Abelardo

ADDRESS:

293 Kaiolonia St

Kihai HI 96753

(Place comments on the back)



TO:

SEN. Rosilyn Baker

REP. Kaniela Ina

(To locate your senator and representative go to [openstates.org](http://openstates.org))

RE:

Hawaii's public schools are underfunded, this has led to chronic teacher shortages, large class sizes, and the failure to deal with our special needs students. **I am asking you to support our keiki and our public schools, by supporting SB683, SB686, HB180, HB182.** These bills support a Constitutional Amendment that reads: "Shall the legislature fund a quality public education for all of Hawaii's children, including the recruitment and retention of teachers, lower class sizes, special education programming, career and technical education, art, music, Hawaiian studies, and Hawaiian language, by establishing, as provided by law, a surcharge on residential investment property and visitor accommodations?" Thank you.

NAME:

Kathleen Barr

ADDRESS:

PO Box 1637

Rihei HI 96753

(Place comments on the back)





TO:

SEN.

Ray Baker

REP.

Kanika Torres

(To locate your senator and representative go to openstates.org)

RE:

Hawaii's public schools are underfunded, this has led to chronic teacher shortages, large class sizes, and the failure to deal with our special needs students. **I am asking you to support our keiki and our public schools, by supporting SB683, SB686, HB180, HB182.** These bills support a Constitutional Amendment that reads: "Shall the legislature fund a quality public education for all of Hawaii's children, including the recruitment and retention of teachers, lower class sizes, special education programming, career and technical education, art, music, Hawaiian studies, and Hawaiian language, by establishing, as provided by law, a surcharge on residential investment property and visitor accommodations?" Thank you.

NAME:

Anne Queiroz

ADDRESS:

39 Hawaii Pl.

Kipahulu

(Place comments on the back)

96753



TO:

SEN. Baker

REP. FNLG

(To locate your senator and representative go to openstates.org)

RE:

Hawaii's public schools are underfunded, this has led to chronic teacher shortages, large class sizes, and the failure to deal with our special needs students. **I am asking you to support our keiki and our public schools, by supporting SB683, SB686, HB180, HB182.** These bills support a Constitutional Amendment that reads: "I shall the legislature fund a quality public education for all of Hawaii's children, including the recruitment and retention of teachers, lower class sizes, special education programming, career and technical education, art, music, Hawaiian studies, and Hawaiian language, by establishing, as provided by law, a surcharge on residential investment property and visitor accommodations?" Thank you.

NAME:

Michael O'Neal

ADDRESS:

83 Polale St

Kilauea HI 96753

(Place comments on the back)



TO:

SEN. Baker

REP. Ing

(To locate your senator and representative go to [openstates.org](http://openstates.org))

RE:

Hawaii's public schools are underfunded, this has led to chronic teacher shortages, large class sizes, and the failure to deal with our special needs students. **I am asking you to support our keiki and our public schools, by supporting SB683, SB686, HB180, HB182.** These bills support a Constitutional Amendment that reads: "'Shall the legislature fund a quality public education for all of Hawaii's children, including the recruitment and retention of teachers, lower class sizes, special education programming, career and technical education, art, music, Hawaiian studies, and Hawaiian language, by establishing, as provided by law, a surcharge on residential investment property and visitor accommodations?'" Thank you!

NAME:

Barbara Cooper

ADDRESS:

311 Kinohao Circle

Kine'i HI 96753

(Place comments on the back)



TO:

SEN. Rosalyn Baker

REP. Kaniela Ima

(To locate your senator and representative go to [openstates.org](http://openstates.org))

RE:

Hawaii's public schools are underfunded, this has led to chronic teacher shortages, large class sizes, and the failure to deal with our special needs students. **I am asking you to support our keiki and our public schools, by supporting SB683, SB686, HB180, HB182.** These bills support a Constitutional Amendment that reads: "Shall the legislature fund a quality public education for all of Hawaii's children, including the recruitment and retention of teachers, lower class sizes, special education programming, career and technical education, art, music, Hawaiian studies, and Hawaiian language, by establishing, as provided by law, a surcharge on residential investment property and visitor accommodations?" Thank you.

NAME:

Richard Hoogeboom

ADDRESS:

2805 Kau Hale St

Kihei HI 96753

(Place comments on the back)



TO: Baker

REP. [Signature] ING

(To locate your senator and representative go to openstates.org)

RE: Hawaii's public schools are underfunded, this has led to chronic teacher shortages, large class sizes, and the failure to deal with our special needs students. I am asking you to support our keiki and our public schools, by supporting SB683, SB686, HB180, HB182. These bills support a Constitutional Amendment that reads: "Shall the legislature fund a quality public education for all of Hawaii's children, including the recruitment and retention of teachers, lower class sizes, special education programming, career and technical education, art, music, Hawaiian studies, and Hawaiian language, by establishing, as provided by law, a surcharge on residential investment property and visitor accommodations?" Thank you.

NAME: Caroline Flynn

ADDRESS: 175 Waipaho St

Kula HI 96753  
(Place comments on the back)



TO: \_\_\_\_\_ SEN. \_\_\_\_\_

REP. \_\_\_\_\_  
(To locate your senator and representative go to [openstates.org](http://openstates.org))

RE: Hawaii's public schools are underfunded, this has led to chronic teacher shortages, large class sizes, and the failure to deal with our special needs students. **I am asking you to support our keiki and our public schools, by supporting SB683, SB686, HB180, HB182.** These bills support a Constitutional Amendment that reads: "Shall the legislature fund a quality public education for all of Hawaii's children, including the recruitment and retention of teachers, lower class sizes, special education programming, career and technical education, art, music, Hawaiian studies, and Hawaiian language, by establishing, as provided by law, a surcharge on residential investment property and visitor accommodations?" Thank you.

NAME: Raquel Werk

ADDRESS: PO Box 532554

Kihei HI 96753

(Place comments on the back)



TO:

SEN. Roselyn Baker

REP. Kamela Ing

(To locate your senator and representative go to openstates.org)

RE:

Hawaii's public schools are underfunded, this has led to chronic teacher shortages, large class sizes, and the failure to deal with our special needs students. **I am asking you to support our keiki and our public schools, by supporting SB683, SB686, HB180, HB182.** These bills support a Constitutional Amendment that reads: "Shall the legislature fund a quality public education for all of Hawaii's children, including the recruitment and retention of teachers, lower class sizes, special education programming, career and technical education, art, music, Hawaiian studies, and Hawaiian language, by establishing, as provided by law, a surcharge on residential investment property and visitor accommodations?" Thank you.

NAME:

Debra Weisz

ADDRESS:

203 Mahina St

Kihei HI. 96753

(Place comments on the back)



TO: SEN. \_\_\_\_\_

REP. \_\_\_\_\_

(To locate your senator and representative go to openstates.org)

Hawaii's public schools are underfunded, this has led to chronic teacher shortages, large class sizes, and the failure to deal with our special needs students. **I am asking you to support our keiki and our public schools, by supporting SB683, SB686, HB180, HB182.** These bills support a Constitutional Amendment that reads: "Shall the legislature fund a quality public education for all of Hawaii's children, including the recruitment and retention of teachers, lower class sizes, special education programming, career and technical education, art, music, Hawaiian studies, and Hawaiian language, by establishing, as provided by law, a surcharge on residential investment property and visitor accommodations?" Thank you.

NAME:

Paula Wolk

ADDRESS:

14 Keamiki Lane, Apt B203

Kheiiki 96753

(Place comments on the back)





TO:

SEN. Rosalyn Baker

REP. \_\_\_\_\_

(To locate your senator and representative go to [openstates.org](http://openstates.org))

RE:

Hawaii's public schools are underfunded, this has led to chronic teacher shortages, large class sizes, and the failure to deal with our special needs students. **I am asking you to support our keiki and our public schools, by supporting SB683, SB686, HB180, HB182.** These bills support a Constitutional Amendment that reads: "Shall the legislature fund a quality public education for all of Hawaii's children, including the recruitment and retention of teachers, lower class sizes, special education programming, career and technical education, art, music, Hawaiian studies, and Hawaiian language, by establishing, as provided by law, a surcharge on residential investment property and visitor accommodations?" Thank you.

NAME:

MELANIE A. CARM VINDRAY

ADDRESS:

692 AWUKE ST.

KIHEI, HI 96753

(Place comments on the back)



TO:

SEN.

KE

REP. Kaniela Ing

(To locate your senator and representative go to [openstates.org](http://openstates.org))

RE:

Hawaii's public schools are underfunded, this has led to chronic teacher shortages, large class sizes, and the failure to deal with our special needs students. **I am asking you to support our keiki and our public schools, by supporting SB683, SB686, HB180, HB182.** These bills support a Constitutional Amendment that reads: "'Shall the legislature fund a quality public education for all of Hawaii's children, including the recruitment and retention of teachers, lower class sizes, special education programming, career and technical education, art, music, Hawaiian studies, and Hawaiian language, by establishing, as provided by law, a surcharge on residential investment property and visitor accommodations?'" Thank you.

NAME:

MELANIE A. CHAN-VINDRAY

ADDRESS:

692 AUKU ST.

KHAE, HI 96753

(Place comments on the back)



TO:

SEN. Kosolyn Baker

REP. Kamele Ing

(To locate your senator and representative go to openstates.org)

RE:

Hawaii's public schools are underfunded, this has led to chronic teacher shortages, large class sizes, and the failure to deal with our special needs students. **I am asking you to support our keiki and our public schools, by supporting SB683, SB686, HB180, HB182.** These bills support a Constitutional Amendment that reads: "Shall the legislature fund a quality public education for all of Hawaii's children, including the recruitment and retention of teachers, lower class sizes, special education programming, career and technical education, art, music, Hawaiian studies, and Hawaiian language, by establishing, as provided by law, a surcharge on residential investment property and visitor accommodations?" Thank you.

NAME:

Lisa Whitten

ADDRESS:

78 Luamakani Loop  
Kihei HI 96753

(Place comments on the back)



TO:

SEN.

*Barcel*

REP.

*Kamela Drog* *U'*

(To locate your senator and representative go to [openstates.org](http://openstates.org))

RE:

*Save our families from more Ed. Property*

NAME:

*Laurie Tanner B.A.*

ADDRESS:

*283 Palamha St*

*Kihikihi HI 96753*

(Place comments on the back)

Hawaii's public schools are underfunded, this has led to chronic teacher shortages, large class sizes, and the failure to deal with our special needs students. **I am asking you to support our keiki and our public schools, by supporting SB683, SB686, HB180, HB182.** These bills support a Constitutional Amendment that reads: "Shall the legislature fund a quality public education for all of Hawaii's children, including the recruitment and retention of teachers, lower class sizes, special education programming, career and technical education, art, music, Hawaiian studies, and Hawaiian language, by establishing, as provided by law, a surcharge on residential investment property and visitor accommodations?" Thank you.



TO: SEN. Roz Baker

REP. Kawela Ina  
(To locate your senator and representative go to openstates.org)

RE: Hawaii's public schools are underfunded, this has led to chronic teacher shortages, large class sizes, and the failure to deal with our special needs students. **I am asking you to support our keiki and our public schools, by supporting SB683, SB686, HB180, HB182.** These bills support a Constitutional Amendment that reads: "Shall the legislature fund a quality public education for all of Hawaii's children, including the recruitment and retention of teachers, lower class sizes, special education programming, career and technical education, art, music, Hawaiian studies, and Hawaiian language, by establishing, as provided by law, a surcharge on residential investment property and visitor accommodations?" Thank you.

NAME: Joy Whitten

ADDRESS: 78 Luu Ma Kama Loop

Kilaui, HI 96753

(Place comments on the back)



TO:

SEN. Bosalyn HBaker

REP. Kanielana

(To locate your senator and representative go to [openstates.org](http://openstates.org))

RE:

Hawaii's public schools are underfunded, this has led to chronic teacher shortages, large class sizes, and the failure to deal with our special needs students. **I am asking you to support our keiki and our public schools, by supporting SB683, SB686, HB180, HB182.** These bills support a Constitutional Amendment that reads: "Shall the legislature fund a quality public education for all of Hawaii's children, including the recruitment and retention of teachers, lower class sizes, special education programming, career and technical education, art, music, Hawaiian studies, and Hawaiian language, by establishing, as provided by law, a surcharge on residential investment property and visitor accommodations?" Thank you.

NAME:

Katherine Ciccarelli

ADDRESS:

160 Keonekoi Rd # 24-108

Kipaei, HI 96753

(Place comments on the back)



TO:

SEN.

Baker

REP.

ING

(To locate your senator and representative go to [openstates.org](http://openstates.org))

RE:

Hawaii's public schools are underfunded, this has led to chronic teacher shortages, large class sizes, and the failure to deal with our special needs students. **I am asking you to support our keiki and our public schools, by supporting SB683, SB686, HB180, HB182.** These bills support a Constitutional Amendment that reads: "Shall the legislature fund a quality public education for all of Hawaii's children, including the recruitment and retention of teachers, lower class sizes, special education programming, career and technical education, art, music, Hawaiian studies, and Hawaiian language, by establishing, as provided by law, a surcharge on residential investment property and visitor accommodations?" Thank you,"

NAME:

Natalie Ann Kemper

ADDRESS:

1808 Halama St

Kihei, HI 96753

(Place comments on the back)



TO:

SEN.

*Baker*

REP.

*Inda*

(To locate your senator and representative go to [openstates.org](http://openstates.org))

RE:

Hawaii's public schools are underfunded, this has led to chronic teacher shortages, large class sizes, and the failure to deal with our special needs students. **I am asking you to support our keiki and our public schools, by supporting SB683, SB686, HB180, HB182.** These bills support a Constitutional Amendment that reads: "Shall the legislature fund a quality public education for all of Hawaii's children, including the recruitment and retention of teachers, lower class sizes, special education programming, career and technical education, art, music, Hawaiian studies, and Hawaiian language, by establishing, as provided by law, a surcharge on residential investment property and visitor accommodations?" Thank you.

NAME:

*Laura Bulevan*

ADDRESS:

*2025 S. Kihie Rd #218*

*Kihie HI 96753*

(Place comments on the back)





TO:

SEN. Rosalynn Baker

REP. Yanieris Ina

(To locate your senator and representative go to [openstates.org](http://openstates.org))

RE:

Hawaii's public schools are underfunded, this has led to chronic teacher shortages, large class sizes, and the failure to deal with our special needs students. **I am asking you to support our keiki and our public schools, by supporting SB683, SB686, HB180, HB182.** These bills support a Constitutional Amendment that reads: "Shall the legislature fund a quality public education for all of Hawaii's children, including the recruitment and retention of teachers, lower class sizes, special education programming, career and technical education, art, music, Hawaiian studies, and Hawaiian language, by establishing, as provided by law, a surcharge on residential investment property and visitor accommodations?" Thank you!

NAME:

Cecilia Valdez

ADDRESS:

1215 S Kihai Rd Ste O #107  
Kihai HI 96753

(Place comments on the back)



TO:

SEN. Paker

REP. Kaniela Ika

(To locate your senator and representative go to [openstates.org](http://openstates.org))

RE:

Hawaii's public schools are underfunded, this has led to chronic teacher shortages, large class sizes, and the failure to deal with our special needs students. **I am asking you to support our keiki and our public schools, by supporting SB683, SB686, HB180, HB182.** These bills support a Constitutional Amendment that reads: "Shall the legislature fund a quality public education for all of Hawaii's children, including the recruitment and retention of teachers, lower class sizes, special education programming, career and technical education, art, music, Hawaiian studies, and Hawaiian language, by establishing, as provided by law, a surcharge on residential investment property and visitor accommodations?" Thank you.

NAME:

Jackie Provance

ADDRESS:

2781 Kauhale Street

Hikei HI 96753

(Place comments on the back)



TO: SEN. Rosalyn Baker  
REP. Kamela Ing  
(To locate your senator and representative go to [openstates.org](http://openstates.org))

RE: Hawaii's public schools are underfunded, this has led to chronic teacher shortages, large class sizes, and the failure to deal with our special needs students. **I am asking you to support our keiki and our public schools, by supporting SB683, SB686, HB180, HB182.** These bills support a Constitutional Amendment that reads: "Shall the legislature fund a quality public education for all of Hawaii's children, including the recruitment and retention of teachers, lower class sizes, special education programming, career and technical education, art, music, Hawaiian studies, and Hawaiian language, by establishing, as provided by law, a surcharge on residential investment property and visitor accommodations?" Thank you.

NAME: Kris Muraki

ADDRESS: 308 Ohina Pl, Kekei, HI-96753

(Place comments on the back)



TO:

SEN. Baker

REP. Ing

(To locate your senator and representative go to [openstates.org](http://openstates.org))

RE:

Hawaii's public schools are underfunded, this has led to chronic teacher shortages, large class sizes, and the failure to deal with our special needs students. **I am asking you to support our keiki and our public schools, by supporting SB683, SB686, HB180, HB182.** These bills support a Constitutional Amendment that reads: "Shall the legislature fund a quality public education for all of Hawaii's children, including the recruitment and retention of teachers, lower class sizes, special education programming, career and technical education, art, music, Hawaiian studies, and Hawaiian language, by establishing, as provided by law, a surcharge on residential investment property and visitor accommodations?" Thank you.

NAME:

Ein Kawaiki

ADDRESS:

192 Lanikai Dr

Kinohiwa, HI 96763

(Place comments on the back)



TO:

SEN. Rosalyn Baker

REP. Kaniela Ing

(To locate your senator and representative go to openstates.org)

RE:

Hawaii's public schools are underfunded, this has led to chronic teacher shortages, large class sizes, and the failure to deal with our special needs students. **I am asking you to support our keiki and our public schools, by supporting SB683, SB686, HB180, HB182.** These bills support a Constitutional Amendment that reads: "Shall the legislature fund a quality public education for all of Hawaii's children, including the recruitment and retention of teachers, lower class sizes, special education programming, career and technical education, art, music, Hawaiian studies, and Hawaiian language, by establishing, as provided by law, a surcharge on residential investment property and visitor accommodations?" Thank you.

NAME:

Tessie Soyanna

ADDRESS:

15 Kulaniwalei St. # 2-D

Kihei HI 96753

(Place comments on the back)



TO:

~~SEN. Rep~~ Kaniela Ing

~~SEN. Rep.~~ Rosalyn H. Baker

(To locate your senator and representative go to openstates.org)

RE:

Hawaii's public schools are underfunded, this has led to chronic teacher shortages, large class sizes, and the failure to deal with our special needs students. **I am asking you to support our keiki and our public schools, by supporting SB683, SB686, HB180, HB182.** These bills support a Constitutional Amendment that reads: "Shall the legislature fund a quality public education for all of Hawaii's children, including the recruitment and retention of teachers, lower class sizes, special education programming, career and technical education, art, music, Hawaiian studies, and Hawaiian language, by establishing, as provided by law, a surcharge on residential investment property and visitor accommodations?" Thank you!

NAME:

Jillian Glick

ADDRESS:

487 Kalalou Place Unit B

Kipapa, HI 96763

(Place comments on the back)



TO:

SEN.

Richard H. Baker

REP.

Ronald Long  
(To locate your senator and representative go to openstates.org)

RE:

Hawaii's public schools are underfunded, this has led to chronic teacher shortages, large class sizes, and the failure to deal with our special needs students. **I am asking you to support our keiki and our public schools, by supporting SB683, SB686, HB180, HB182.** These bills support a Constitutional Amendment that reads: "Shall the legislature fund a quality public education for all of Hawaii's children, including the recruitment and retention of teachers, lower class sizes, special education programming, career and technical education, art, music, Hawaiian studies, and Hawaiian language, by establishing, as provided by law, a surcharge on residential investment property and visitor accommodations?" Thank you.

NAME:

Maime Valits

ADDRESS:

3296 Akala

Kihei 96753

(Place comments on the back)



TO:

SEN. English

REP. Souza-Mo

(To locate your senator and representative go to [openstates.org](http://openstates.org))

RE:

Hawaii's public schools are underfunded, this has led to chronic teacher shortages, large class sizes, and the failure to deal with our special needs students. **I am asking you to support our keiki and our public schools. By supporting SB683, SB686, HB180, HB182.** These bills support a Constitutional Amendment that reads: "Shall the legislature fund a quality public education for all of Hawaii's children, including the recruitment and retention of teachers, lower class sizes, special education programming, career and technical education, art, music, Hawaiian studies, and Hawaiian language, by establishing, as provided by law, a surcharge on residential investment property and visitor accommodations?" Thank you.

NAME:

Gen Harette - Garcia

ADDRESS:

PO Box 10753

(Place comments on the back)





TO: SEN. Baker

REP. Trag  
(To locate your senator and representative go to openstates.org)

RE: Hawaii's public schools are underfunded, this has led to chronic teacher shortages, large class sizes, and the failure to deal with our special needs students. **I am asking you to support our keiki and our public schools, by supporting SB683, SB686, HB180, HB182.** These bills support a Constitutional Amendment that reads: "Shall the legislature fund a quality public education for all of Hawaii's children, including the recruitment and retention of teachers, lower class sizes, special education programming, career and technical education, art, music, Hawaiian studies, and Hawaiian language, by establishing, as provided by law, a surcharge on residential investment property and visitor accommodations?" Thank you.

NAME: Shannon Telford

ADDRESS: 272 Elikai St

Kihei, HI 96758  
(Place comments on the back)



TO:

SEN.

Baker

REP.

Im

(To locate your senator and representative go to [openstates.org](http://openstates.org))

RE:

Hawaii's public schools are underfunded, this has led to chronic teacher shortages, large class sizes, and the failure to deal with our special needs students. **I am asking you to support our keiki and our public schools, by supporting SB683, SB686, HB180, HB182.** These bills support a Constitutional Amendment that reads: "Shall the legislature fund a quality public education for all of Hawaii's children, including the recruitment and retention of teachers, lower class sizes, special education programming, career and technical education, art, music, Hawaiian studies, and Hawaiian language, by establishing, as provided by law, a surcharge on residential investment property and visitor accommodations?" Thank you.

NAME:

Valerie Budnick

ADDRESS:

270 Olani Pl

Kihikihi HI 96753

(Place comments on the back)



TO:

SEN. Rosalyn H Baker

REP. Kaniela Ima

(To locate your senator and representative go to [openstates.org](http://openstates.org))

RE:

Hawaii's public schools are underfunded, this has led to chronic teacher shortages, large class sizes, and the failure to deal with our special needs students. **I am asking you to support our keiki and our public schools, by supporting SB683, SB686, HB180, HB182.** These bills support a Constitutional Amendment that reads: "¶ Shall the legislature fund a quality public education for all of Hawaii's children, including the recruitment and retention of teachers, lower class sizes, special education programming, career and technical education, art, music, Hawaiian studies, and Hawaiian language, by establishing, as provided by law, a surcharge on residential investment property and visitor accommodations?" Thank you.

NAME:

Melody Zeitler

ADDRESS:

5534 mikiia P1

Kihei HI 96753

(Place comments on the back)



TO:

SEN. \_\_\_\_\_

*Baker*

REP. \_\_\_\_\_

*Ing*

(To locate your senator and representative go to [openstates.org](http://openstates.org))

RE:

Hawaii's public schools are underfunded, this has led to chronic teacher shortages, large class sizes, and the failure to deal with our special needs students. **I am asking you to support our keiki and our public schools, by supporting SB683, SB686, HB180, HB182.** These bills support a Constitutional Amendment that reads: "¶ Shall the legislature fund a quality public education for all of Hawaii's children, including the recruitment and retention of teachers, lower class sizes, special education programming, career and technical education, art, music, Hawaiian studies, and Hawaiian language, by establishing, as provided by law, a surcharge on residential investment property and visitor accommodations?" Thank you.

NAME:

*Belee Bentley*

ADDRESS:

*20 Maunaloa Cr.*

*Kaunoi HI 96753*

(Place comments on the back)



TO: SEN. Roz Baker

REP. Kaniela Iha  
(To locate your senator and representative go to openstates.org)

RE: Hawaii's public schools are underfunded, this has led to chronic teacher shortages, large class sizes, and the failure to deal with our special needs students. **I am asking you to support our keiki and our public schools, by supporting SB683, SB686, HB180, HB182.** These bills support a Constitutional Amendment that reads: "Shall the legislature fund a quality public education for all of Hawaii's children, including the recruitment and retention of teachers, lower class sizes, special education programming, career and technical education, art, music, Hawaiian studies, and Hawaiian language, by establishing, as provided by law, a surcharge on residential investment property and visitor accommodations?" Thank you.

NAME: Michelle Aead

ADDRESS: 340 Keirachine St.

Kila, HI 96753  
(Place comments on the back)



TO:

SEN. Rosalyn Baker

REP. Kaniela Ing

(To locate your senator and representative go to [openstates.org](http://openstates.org))

RE:

Hawaii's public schools are underfunded, this has led to chronic teacher shortages, large class sizes, and the failure to deal with our special needs students. **I am asking you to support our keiki and our public schools, by supporting SB683, SB686, HB180, HB182.** These bills support a Constitutional Amendment that reads: "Shall the legislature fund a quality public education for all of Hawaii's children, including the recruitment and retention of teachers, lower class sizes, special education programming, career and technical education, art, music, Hawaiian studies, and Hawaiian language, by establishing, as provided by law, a surcharge on residential investment property and visitor accommodations?" Thank you.

NAME:

Rodney Wade

ADDRESS:

140 Uwapa Rd. #13-202

Kihai HI 96753

(Place comments on the back)



TO:

SEN. Roz Baker

REP. Kawela Ina

(To locate your senator and representative go to [openstates.org](http://openstates.org))

RE:

Hawaii's public schools are underfunded, this has led to chronic teacher shortages, large class sizes, and the failure to deal with our special needs students. **I am asking you to support our keiki and our public schools, by supporting SB663, SB686, HB180, HB182.** These bills support a Constitutional Amendment that reads: "Shall the legislature fund a quality public education for all of Hawaii's children, including the recruitment and retention of teachers, lower class sizes, special education programming, career and technical education, art, music, Hawaiian studies, and Hawaiian language, by establishing, as provided by law, a surcharge on residential investment property and visitor accommodations?" Thank you.

NAME:

Catherine M. Davis

ADDRESS:

100 Keonekei Rd #14-102

Liheo HI 96753

(Place comments on the back)



TO:

Rep. Vanilda Iny  
Sen. Posalynn Baker

(To locate your senator and representative go to openstates.org)

RE:

Hawaii's public schools are underfunded, this has led to chronic teacher shortages, large class sizes, and the failure to deal with our special needs students. **I am asking you to support our keiki and our public schools, by supporting SB683, SB686, HB180, HB182.** These bills support a Constitutional Amendment that reads: "Shall the legislature fund a quality public education for all of Hawaii's children, including the recruitment and retention of teachers, lower class sizes, special education programming, career and technical education, art, music, Hawaiian studies, and Hawaiian language, by establishing, as provided by law, a surcharge on residential investment property and visitor accommodations?" Thank you.

NAME:

Kayleen Pieper

ADDRESS:

1004 Kamekahi Rd.

Kihei HI 96753

(Place comments on the back)





TO: SEN. Rick Dadd

REP. Kayoko Tani  
(To locate your senator and representative go to openstates.org)

RE: Hawaii's public schools are underfunded, this has led to chronic teacher shortages, large class sizes, and the failure to deal with our special needs students. **I am asking you to support our keiki and our public schools, by supporting SB683, SB686, HB180, HB182.** These bills support a Constitutional Amendment that reads: "Shall the legislature fund a quality public education for all of Hawaii's children, including the recruitment and retention of teachers, lower class sizes, special education programming, career and technical education, art, music, Hawaiian studies, and Hawaiian language, by establishing, as provided by law, a surcharge on residential investment property and visitor accommodations?" Thank you.

NAME: Phoebe Ben

ADDRESS: 4000 Waiawa St #3-201

Kaunoihi 96753

(Place comments on the back)





TO:

SEN.

R. Baker

REP.

Kaniela Ing

(To locate your senator and representative go to openstates.org)

RE:

Hawaii's public schools are underfunded, this has led to chronic teacher shortages, large class sizes, and the failure to deal with our special needs students. **I am asking you to support our keiki and our public schools, by supporting SB683, SB686, HB180, HB182.** These bills support a Constitutional Amendment that reads: "Shall the legislature fund a quality public education for all of Hawaii's children, including the recruitment and retention of teachers, lower class sizes, special education programming, career and technical education, art, music, Hawaiian studies, and Hawaiian language, by establishing, as provided by law, a surcharge on residential investment property and visitor accommodations?" Thank you.

NAME:

Stephanie Vignoux

ADDRESS:

719 Malimali St

Kihei HI 96753

(Place comments on the back)



TO:

SEN. Baker

REP. \_\_\_\_\_

(To locate your senator and representative go to [openstates.org](http://openstates.org))

RE:

Hawaii's public schools are underfunded, this has led to chronic teacher shortages, large class sizes, and the failure to deal with our special needs students. **I am asking you to support our keiki and our public schools. By supporting SB683, SB686, HB180, HB182.** These bills support a Constitutional Amendment that reads: "Shall the legislature fund a quality public education for all of Hawaii's children, including the recruitment and retention of teachers, lower class sizes, special education programming, career and technical education, art, music, Hawaiian studies, and Hawaiian language, by establishing, as provided by law, a surcharge on residential investment property and visitor accommodations?" Thank you.

NAME:

Ross Ashbury

ADDRESS:

140 Uwapa Rd 44-203  
Hikoi, HI 96753

(Place comments on the back)



TO:

SEN. ROZ BAKER

REP. KANIOLA IWA

(To locate your senator and representative go to [openstates.org](http://openstates.org))

RE:

Hawaii's public schools are underfunded, this has led to chronic teacher shortages, large class sizes, and the failure to deal with our special needs students. **I am asking you to support our keiki and our public schools, by supporting SB683, SB686, HB180, HB182.** These bills support a Constitutional Amendment that reads: "Shall the legislature fund a quality public education for all of Hawaii's children, including the recruitment and retention of teachers, lower class sizes, special education programming, career and technical education, art, music, Hawaiian studies, and Hawaiian language, by establishing, as provided by law, a surcharge on residential investment property and visitor accommodations?" Thank you.

NAME:

Robert Norton

ADDRESS:

171 PAER PLACE

KIHEI HI 96753

(Place comments on the back)



TO:

SEN. Roz Baker

REP. Amos Mekelevey

(To locate your senator and representative go to [openstates.org](http://openstates.org))

RE:

Hawaii's public schools are underfunded, this has led to chronic teacher shortages, large class sizes, and the failure to deal with our special needs students. **I am asking you to support our keiki and our public schools, by supporting SB683, SB686, HB180, HB182.** These bills support a Constitutional Amendment that reads: "Shall the legislature fund a quality public education for all of Hawaii's children, including the recruitment and retention of teachers, lower class sizes, special education programming, career and technical education, art, music, Hawaiian studies, and Hawaiian language, by establishing, as provided by law, a surcharge on residential investment property and visitor accommodations?" Thank you.

NAME:

Jodi Kunimitsu

ADDRESS:

140 Umapo Rd. #52-103

Kihei, HI 96753

(Place comments on the back)



TO:

SEN.

*Popek*

REP.

*McKee*

(To locate your senator and representative go to [openstates.org](http://openstates.org))

RE:

Hawaii's public schools are underfunded, this has led to chronic teacher shortages, large class sizes, and the failure to deal with our special needs students. **I am asking you to support our keiki and our public schools, by supporting SB683, SB686, HB180, HB182.** These bills support a Constitutional Amendment that reads: "¶ Shall the legislature fund a quality public education for all of Hawaii's children, including the recruitment and retention of teachers, lower class sizes, special education programming, career and technical education, art, music, Hawaiian studies, and Hawaiian language, by establishing, as provided by law, a surcharge on residential investment property and visitor accommodations?" "Thank you."

NAME:

*Seamus P Murphy*

ADDRESS:

*140 Luapoa Rd 2-102*

*Kihoei HI 96753*

(Place comments on the back)



TO: SEN. ROZ BAKER

REP. ANGUS MCKELVEY  
(To locate your senator and representative go to [openstates.org](http://openstates.org))

RE: Hawaii's public schools are underfunded, this has led to chronic teacher shortages, large class sizes, and the failure to deal with our special needs students. **I am asking you to support our keliki and our public schools, by supporting SB683, SB686, HB180, HB182.** These bills support a Constitutional Amendment that reads: "Shall the legislature fund a quality public education for all of Hawaii's children, including the recruitment and retention of teachers, lower class sizes, special education programming, career and technical education, art, music, Hawaiian studies, and Hawaiian language, by establishing, as provided by law, a surcharge on residential investment property and visitor accommodations?" Thank you.

NAME: LESTER KUNIMITSU

ADDRESS: 140 UNAPO RD. #52-103  
KIHEI, HI 96753

(Place comments on the back)





SEN. \_\_\_\_\_

REP. McKelvey  
(To locate your senator and representative go to openstates.org)

RE: Hawaii's public schools are underfunded, this has led to chronic teacher shortages, large class sizes, and the failure to deal with our special needs students. **I am asking you to support our keiki and our public schools, by supporting SB683, SB586, HB180, HE182.** These bills support a Constitutional Amendment that reads: "Shall the legislature fund a quality public education for all of Hawaii's children, including the recruitment and retention of teachers, lower class sizes, special education programming, career and technical education, art, music, Hawaiian studies, and Hawaiian language, by establishing, as provided by law, a surcharge on residential investment property and visitor accommodations?" Thank you.

NAME: Ross Ashburn

ADDRESS: 1400 Waiolo Rd. 49-203

Kihel, HI 96753  
(Place comments on the back)



TO:

SEN. SK English

REP. Kyle Yamashita

(To locate your senator and representative go to [openstates.org](http://openstates.org))

RE:

Hawaii's public schools are underfunded, this has led to chronic teacher shortages, large class sizes, and the failure to deal with our special needs students. **I am asking you to support our keiki and our public schools, by supporting SB683, SB686, HB180, HB182.** These bills support a Constitutional Amendment that reads: "Shall the legislature fund a quality public education for all of Hawaii's children, including the recruitment and retention of teachers, lower class sizes, special education programming, career and technical education, art, music, Hawaiian studies, and Hawaiian language, by establishing, as provided by law, a surcharge on residential investment property and visitor accommodations?" Thank you.

NAME:

Carol James

ADDRESS:

140 W. Waipoo Rd 28302

Kilauea HI 96753

(Place comments on the back)



TO:

SEN.

English

REP.

IPVg

(To locate your senator and representative go to openstates.org)

RE:

Hawaii's public schools are underfunded, this has led to chronic teacher shortages, large class sizes, and the failure to deal with our special needs students. **I am asking you to support our keiki and our public schools, by supporting SB683, SB686, HB180, HB182.** These bills support a Constitutional Amendment that reads: "Shall the legislature fund a quality public education for all of Hawaii's children, including the recruitment and retention of teachers, lower class sizes, special education programming, career and technical education, art, music, Hawaiian studies, and Hawaiian language, by establishing, as provided by law, a surcharge on residential investment property and visitor accommodations?" Thank you,

NAME:

Christine DeWitt

ADDRESS:

244 Palanoke St

Kihei, HI 96753

(Place comments on the back)



TO:

SEN. E. Hironaka

REP. Mike Ito

(To locate your senator and representative go to [openstates.org](http://openstates.org))

RE:

Hawaii's public schools are underfunded, this has led to chronic teacher shortages, large class sizes, and the failure to deal with our special needs students. **I am asking you to support our keiki and our public schools, by supporting SB683, SB686, HB180, HB182.** These bills support a Constitutional Amendment that reads: "Shall the legislature fund a quality public education for all of Hawaii's children, including the recruitment and retention of teachers, lower class sizes, special education programming, career and technical education, art, music, Hawaiian studies, and Hawaiian language, by establishing, as provided by law, a surcharge on residential investment property and visitor accommodations?" Thank you.

NAME:

Wanda Koppner

ADDRESS:

953 Kaimi Place

Kihei, HI 96753

(Place comments on the back)



TO:

SEN. English

REP. Sobue

(To locate your senator and representative go to [openstates.org](http://openstates.org))

RE:

Hawaii's public schools are underfunded, this has led to chronic teacher shortages, large class sizes, and the failure to deal with our special needs students. **I am asking you to support our keiki and our public schools, by supporting SB683, SB686, HB180, HB182.** These bills support a Constitutional Amendment that reads: "Shall the legislature fund a quality public education for all of Hawaii's children, including the recruitment and retention of teachers, lower class sizes, special education programming, career and technical education, art, music, Hawaiian studies, and Hawaiian language, by establishing, as provided by law, a surcharge on residential investment property and visitor accommodations?" Thank you.

NAME:

Carolyn Bush

ADDRESS:

51 Aii Kai Pl.

Kahe, HI 96753

(Place comments on the back)



TO:

SEN. \_\_\_\_\_

REP. Justin Wooldsey

(To locate your senator and representative go to [openstates.org](http://openstates.org))

RE:

Hawaii's public schools are underfunded, this has led to chronic teacher shortages, large class sizes, and the failure to deal with our special needs students. **I am asking you to support our keiki and our public schools, by supporting SB683, SB686, HB180, HB182.** These bills support a Constitutional Amendment that reads: "Shall the legislature fund a quality public education for all of Hawaii's children, including the recruitment and retention of teachers, lower class sizes, special education programming, career and technical education, art, music, Hawaiian studies, and Hawaiian language, by establishing, as provided by law, a surcharge on residential investment property and visitor accommodations?" Thank you.

NAME:

Colin McCormick

ADDRESS:

961 Maluhani St.

Kihei, HI 96753

(Place comments on the back)



TO:

SEN.

Brian Schatz

REP.

Iaki Gabburne

(To locate your senator and representative go to openstates.org)

RE:

Hawaii's public schools are underfunded, this has led to chronic teacher shortages, large class sizes, and the failure to deal with our special needs students. **I am asking you to support our keiki and our public schools, by supporting SB683, SB686, HB180, HB182.** These bills support a Constitutional Amendment that reads: "Shall the legislature fund a quality public education for all of Hawaii's children, including the recruitment and retention of teachers, lower class sizes, special education programming, career and technical education, art, music, Hawaiian studies, and Hawaiian language, by establishing, as provided by law, a surcharge on residential investment property and visitor accommodations?" Thank you.

NAME:

Laura Smith

ADDRESS:

244 S Kimo Rd E208

Pinehi 96753

(Place comments on the back)



TO:

SEN.

BAKER

REP.

Seabert

(To locate your senator and representative go to openstates.org)

RE:

Hawaii's public schools are underfunded, this has led to chronic teacher shortages, large class sizes, and the failure to deal with our special needs students. **I am asking you to support our keiki and our public schools, by supporting SB683, SB686, HB180, HB182.** These bills support a Constitutional Amendment that reads: "Shall the legislature fund a quality public education for all of Hawaii's children, including the recruitment and retention of teachers, lower class sizes, special education programming, career and technical education, art, music, Hawaiian studies, and Hawaiian language, by establishing, as provided by law, a surcharge on residential investment property and visitor accommodations?" Thank you.

NAME:

Thomas Gudmundson

ADDRESS:

~~Box 285~~ Wai2

Kilauea HI 96783

(Place comments on the back)





TO:

SEN. BOB BAKER

REP. BOB SCHOETZ

~~TO locate your senator and representative go to openstates.org~~

RE:

~~Hawaii's public schools are underfunded, this has led to chronic teacher shortages, large class sizes, and the failure to deal with our special needs students. I am asking you to support our keiki and our public schools, by supporting SB683, SB686, HB180, HB182. These bills support a Constitutional Amendment that reads: "Shall the legislature fund a quality public education for all of Hawaii's children, including the recruitment and retention of teachers, lower class sizes, special education programming, career and technical education, art, music, Hawaiian studies, and Hawaiian language, by establishing, as provided by law, a surcharge on residential investment property and visitor accommodations?" Thank you.~~

NAME:

Christina Van Fleet

ADDRESS:

2219 S Shepherd Rd B314 Kihohi

Kihohi HI 96753 96753

(Place comments on the back)



HSTA  
HAWAII STATE TEACHERS ASSOCIATION

TO:

SEN.

Brian Schatz

REP.

Wesley Cabbage

(To locate your senator and representative go to openstates.org)

RE:

Hawaii's public schools are underfunded, this has led to chronic teacher shortages, large class sizes, and the failure to deal with our special needs students. **I am asking you to support our keiki and our public schools, by supporting SB683, SB686, HB180, HB182.** These bills support a Constitutional Amendment that reads: "Shall the legislature fund a quality public education for all of Hawaii's children, including the recruitment and retention of teachers, lower class sizes, special education programming, career and technical education, art, music, Hawaiian studies, and Hawaiian language, by establishing, as provided by law, a surcharge on residential investment property and visitor accommodations?" Thank you.

NAME:

Cheryl Hopper

ADDRESS:

P.O. Box 1797

Kihui HI 96753

(Place comments on the back)



TO: SEN. Baker

REP. Wardson  
(To locate your senator and representative go to openstates.org)

RE: Hawaii's public schools are underfunded, this has led to chronic teacher shortages, large class sizes, and the failure to deal with our special needs students. **I am asking you to support our keiki and our public schools, by supporting SB683, SB686, HB180, HB182.** These bills support a Constitutional Amendment that reads: ""Shall the legislature fund a quality public education for all of Hawaii's children, including the recruitment and retention of teachers, lower class sizes, special education programming, career and technical education, art, music, Hawaiian studies, and Hawaiian language, by establishing, as provided by law, a surcharge on residential investment property and visitor accommodations?" Thank you.

NAME: Vincent Taylor

ADDRESS: 2531 S. Lima Rd. 2-110

Lincoln, HI 96753

(Place comments on the back)



TO:

SEN.

Joe Souki

REP.

Keith Aarara

(To locate your senator and representative go to [openstates.org](http://openstates.org))

RE:

Hawaii's public schools are underfunded, this has led to chronic teacher shortages, large class sizes, and the failure to deal with our special needs students. **I am asking you to support our keiki and our public schools, by supporting SB683, SB686, HB180, HB182.** These bills support a Constitutional Amendment that reads: "Shall the legislature fund a quality public education for all of Hawaii's children, including the recruitment and retention of teachers, lower class sizes, special education programming, career and technical education, art, music, Hawaiian studies, and Hawaiian language, by establishing, as provided by law, a surcharge on residential investment property and visitor accommodations?" Thank you.

NAME:

Joan Jungere

ADDRESS:

483 S. Kihai Rd #109

Kihai HI 96753

(Place comments on the back)



TO: SEN. Masahiro Baker

REP. Chappell  
(To locate your senator and representative go to openstates.org)

RE: Hawaii's public schools are underfunded, this has led to chronic teacher shortages, large class sizes, and the failure to deal with our special needs students. **I am asking you to support our keiki and our public schools, by supporting SB683, SB686, HB180, HB182.** These bills support a Constitutional Amendment that reads: "Shall the legislature fund a quality public education for all of Hawaii's children, including the recruitment and retention of teachers, lower class sizes, special education programming, career and technical education, art, music, Hawaiian studies, and Hawaiian language, by establishing, as provided by law, a surcharge on residential investment property and visitor accommodations?" Thank you.

NAME: Henry J. Gudmundson

ADDRESS: 885 Uka, Kihui, HI 96753  
PO Box 33574, Kihui, HI 96753

(Place comments on the back)



TO:

SEN. Baker

REP. ~~Catharine~~

(To locate your senator and representative go to openstates.org)

RE:

Hawaii's public schools are underfunded, this has led to chronic teacher shortages, large class sizes, and the failure to deal with our special needs students. **I am asking you to support our keiki and our public schools, by supporting SB683, SB686, HB180, HB182.** These bills support a Constitutional Amendment that reads: "Shall the legislature fund a quality public education for all of Hawaii's children, including the recruitment and retention of teachers, lower class sizes, special education programming, career and technical education, art, music, Hawaiian studies, and Hawaiian language, by establishing, as provided by law, a surcharge on residential investment property and visitor accommodations?" Thank you.

NAME:

Amy Allvona Branstetter

ADDRESS:

2219 S. Kihei Rd, Apt. #A312

Kihei, HI 96753

(Place comments on the back)



TO:

SEN. Yvonne Kalani English

REP. Kalene English Yamashita

(To locate your senator and representative go to openstates.org)

RE:

Hawaii's public schools are underfunded, this has led to chronic teacher shortages, large class sizes, and the failure to deal with our special needs students. **I am asking you to support our keiki and our public schools, by supporting SB683, SB686, HB180, HB182.** These bills support a Constitutional Amendment that reads: "Shall the legislature fund a quality public education for all of Hawaii's children, including the recruitment and retention of teachers, lower class sizes, special education programming, career and technical education, art, music, Hawaiian studies, and Hawaiian language, by establishing, as provided by law, a surcharge on residential investment property and visitor accommodations?" Thank you.

NAME:

Lala Popota

ADDRESS:

912 Olole St.

Makawao HI 96768

(Place comments on the back)



TO:

SEN.

*Baker*

REP.

*McKelvey*

(To locate your senator and representative go to [openstates.org](http://openstates.org))

RE:

Hawaii's public schools are underfunded, this has led to chronic teacher shortages, large class sizes, and the failure to deal with our special needs students. **I am asking you to support our keiki and our public schools. By supporting SB683, SB686, HB180, HB182.** These bills support a Constitutional Amendment that reads: "Shall the legislature fund a quality public education for all of Hawaii's children, including the recruitment and retention of teachers, lower class sizes, special education programming, career and technical education, art, music, Hawaiian studies, and Hawaiian language, by establishing, as provided by law, a surcharge on residential investment property and visitor accommodations?" Thank you.

NAME:

*Cheryl Nelson*

ADDRESS:

*5080 L Hanalei St,*

*Lahaina, HI,*

(Place comments on the back)



We are losing good teachers because  
they cannot afford to live here.

Bondards do not work anymore.

For the sake of our Leiki and their  
families, support this bill.

Makahalo!



TO:

SEN. Roz Baker

REP. Annus Mike Ivey

(To locate your senator and representative go to openstates.org)

RE:

Hawaii's public schools are underfunded, this has led to chronic teacher shortages, large class sizes, and the failure to deal with our special needs students. **I am asking you to support our keiki and our public schools, by supporting SB683, SB686, HB180, HB182.** These bills support a Constitutional Amendment that reads: "Shall the legislature fund a quality public education for all of Hawaii's children, including the recruitment and retention of teachers, lower class sizes, special education programming, career and technical education, art, music, Hawaiian studies, and Hawaiian language, by establishing, as provided by law, a surcharge on residential investment property and visitor accommodations?" Thank you.

NAME:

Trevor Gilligan

ADDRESS:

PO Box 1590 Lahaina HI 96767

861 Hoopoe St Lahaina HI 96761

(Place comments on the back)

This is the best plan to fund  
education I've heard of  
since I've been teaching.

Help us, as teachers, afford  
to live in the communities  
in which work.



TO:

SEN. Rosalyn A Baker

REP. \_\_\_\_\_

(To locate your senator and representative go to [openstates.org](http://openstates.org))

RE:

Hawaii's public schools are underfunded, this has led to chronic teacher shortages, large class sizes, and the failure to deal with our special needs students. **I am asking you to support our keiki and our public schools, by supporting SB683, SB686, HB180, HB182.** These bills support a Constitutional Amendment that reads: "Shall the legislature fund a quality public education for all of Hawaii's children, including the recruitment and retention of teachers, lower class sizes, special education programming, career and technical education, art, music, Hawaiian studies, and Hawaiian language, by establishing, as provided by law, a surcharge on residential investment property and visitor accommodations?" Thank you.

NAME:

Amyaette Naganuma

ADDRESS:

1016 Lanian Road

Wahiawa, HI 96791

(Place comments on the back)

Holds for your support of  
these bills. I am not only a teacher  
at Lawrenceburg HS, I'm also a graduate.  
As a lifetime member of the community,  
I have seen teachers come + go and  
the common thread that ties all those  
who leave is the low pay + lack of  
support at the school + classroom level.  
I have seen the impact + felt the impact  
this revolving door of teachers has on  
students.... reinforcing the negative feelings of  
how unimportant stability is for learning. ~~Can~~ Please help with  
your support of these bills.



TO: SEN. Rosalyn Baker

REP. Anne Moxley  
(To locate your senator and representative go to [penstates.org](http://penstates.org))

RE: Hawaii's public schools are underfunded, this has led to chronic teacher shortages, large class sizes, and the failure to deal with our special needs students. **I am asking you to support our keiki and our public schools, by supporting SB683, SB686, HB180, HB182.** These bills support a Constitutional Amendment that reads: "Shall the legislature fund a quality public education for all of Hawaii's children, including the recruitment and retention of teachers, lower class sizes, special education programming, career and technical education, art, music, Hawaiian studies, and Hawaiian language, by establishing, as provided by law, a surcharge on residential investment property and visitor accommodations?" Thank you.

NAME: Julia Wagner

ADDRESS: PO Box 10172

Laie Hawaii 96761  
(Place comments on the back)

It is such a struggle to maintain residency in Hawaii with low pay, minimal resources, and lack of support for teachers across the state. Retention is already an issue and is continuing to be a struggle - especially for special education. Special Education is on the lowest rank on the totem pole in my school - there are vacancies still and our school took a long term sub away from Special Ed. in grades K-2 to favor a part time P.E. position. We are forced to increase workload and are spread so thin! Please support us teachers in Hawaii!



TO:

SEN.

Roz Baker

REP.

McKlavy  
(To locate your senator and representative go to [openstates.org](http://openstates.org))

RE:

Hawaii's public schools are underfunded, this has led to chronic teacher shortages, large class sizes, and the failure to deal with our special needs students. **I am asking you to support our keiki and our public schools, by supporting SB683, SB686, HB180, HB182.** These bills support a Constitutional Amendment that reads: "Shall the legislature fund a quality public education for all of Hawaii's children, including the recruitment and retention of teachers, lower class sizes, special education programming, career and technical education, art, music, Hawaiian studies, and Hawaiian language, by establishing, as provided by law, a surcharge on residential investment property and visitor accommodations?" Thank you.

NAME:

Chamique Garner

ADDRESS:

PO Box 13093

Palovina H 96761

(Place comments on the back)



Please support ~~of~~ our  
students!!!

It's worth every penny



TO:

SEN.

Baker

REP.

~~Mckelvey~~  
(To locate your senator and representative go to openstates.org)

RE:

Hawaii's public schools are underfunded, this has led to chronic teacher shortages, large class sizes, and the failure to deal with our special needs students. **I am asking you to support our keiki and our public schools, by supporting SB683, SB686, HB180, HB182.** These bills support a Constitutional Amendment that reads: "Shall the legislature fund a quality public education for all of Hawaii's children, including the recruitment and retention of teachers, lower class sizes, special education programming, career and technical education, art, music, Hawaiian studies, and Hawaiian language, by establishing, as provided by law, a surcharge on residential investment property and visitor accommodations?" Thank you.

NAME:

Katrina Ahia

ADDRESS:

Ile Kumu Niw P1

Lahaina, HI 96761

(Place comments on the back)

This is a crisis and I  
implore you to act in  
the interest of our children.

I have lived in Hawaii  
for 16 years; I always

voted. I have been a teacher  
in Hawaii for 14 years. I have  
seen the devastating effects  
of insufficient teacher pay on our  
students.



TO:

SEN. Rosalyn Baker

REP. Angus Mckelvey

(To locate your senator and representative go to [openstates.org](http://openstates.org))

RE:

Hawaii's public schools are underfunded, this has led to chronic teacher shortages, large class sizes, and the failure to deal with our special needs students. **I am asking you to support our keiki and our public schools, by supporting SB683, SB686, HB180, HB182.** These bills support a Constitutional Amendment that reads: "Shall the legislature fund a quality public education for all of Hawaii's children, including the recruitment and retention of teachers, lower class sizes, special education programming, career and technical education, art, music, Hawaiian studies, and Hawaiian language, by establishing, as provided by law, a surcharge on residential investment property and visitor accommodations?" Thank you.

NAME:

Lori Alana

ADDRESS:

658 Front St # 7246

Lahaina HI 96761

(Place comments on the back)

I am a f.t, teacher in  
Laharna and had to walk away  
from having insurance (and pay  
the penalty → still cheaper than the  
premium payments) as well as  
work a second job at night just  
to pay rent and bills. This is  
unacceptable and highly disrespect-  
ful toward my profession & education.  
The best way to cure ~~the~~ is to  
raise salaries. (pretty big ~~xx~~ ~~teacher~~  
Laharna ~~retention problem~~)



TO:

SEN. Roz Baker

REP. Mc Evey

(To locate your senator and representative go to [openstates.org](http://openstates.org))

RE:

Hawaii's public schools are underfunded, this has led to chronic teacher shortages, large class sizes, and the failure to deal with our special needs students. **I am asking you to support our keiki and our public schools, by supporting SB683, SB686, HB180, HB182.** These bills support a Constitutional Amendment that reads: "Shall the legislature fund a quality public education for all of Hawaii's children, including the recruitment and retention of teachers, lower class sizes, special education programming, career and technical education, art, music, Hawaiian studies, and Hawaiian language, by establishing, as provided by law, a surcharge on residential investment property and visitor accommodations?" Thank you.

NAME:

Amy Kennert

ADDRESS:

165 Pihua St.

Lulaia H1 96761

(Place comments on the back)

I have been teaching in Hawaii for 23 years  
& gone through many negotiations where  
teachers are asking for a raise. I am  
always disappointed in how the state  
disrespects teachers & their value in  
society by offering less than cost of living  
increases let alone an "actual" raise.  
I have seen dozens of excellent teachers  
leave Hawaii because they could not  
make ends meet on their salary w/ the  
cost of living in HI. No matter how much  
support we provide them at the school level  
we can not change their salary, rent or  
cost of insurance, food & utilities - so they  
leave the islands. Don't our kids deserve the best  
possible teachers ~~who~~ who don't have to work a second job to make it?



SEN. \_\_\_\_\_

REP. Anaus LE McBelvey  
(To locate your senator and representative go to [openstates.org](http://openstates.org))

RE:

Hawaii's public schools are underfunded, this has led to chronic teacher shortages, large class sizes, and the failure to deal with our special needs students. **I am asking you to support our keiki and our public schools, by supporting SB683, SB686, HB180, HB182.** These bills support a Constitutional Amendment that reads: "Shall the legislature fund a quality public education for all of Hawaii's children, including the recruitment and retention of teachers, lower class sizes, special education programming, career and technical education, art, music, Hawaiian studies, and Hawaiian language, by establishing, as provided by law, a surcharge on residential investment property and visitor accommodations?" Thank you.

NAME:

Angette Hoanawa

ADDRESS:

105 Lanian Rd

Laniana HI 96761

(Place comments on the back)



Thanks for your support of these bills.

I'm not only a teacher at Lokaiwanua HS,

I'm a graduate + the daughter of a graduate.

Students, families, + community benefit from

teachers who build relationships + grow deep

roots. As a student + as teacher, I have

seen the negative impact that a revolving

door of teachers that come + go - sometimes mid-year -

has in the classroom + with student learning.

Why do I stay? I'm lucky. My spouse will take

over the lease of his father's Hawaiian Homestead land.

Without this support, we might have also left - as my

brother + his wife did, unable to afford the cost of

living on Hawaii. Again, thanks for your support



TO:

SEN. Angus L.V. Melkewey  
REP. Rosealyn H. Baker  
(To locate your senator and representative go to openstates.org)

RE:

Hawaii's public schools are underfunded, this has led to chronic teacher shortages, large class sizes, and the failure to deal with our special needs students. **I am asking you to support our keiki and our public schools, by supporting SB683, SB686, HB180, HB182.** These bills support a Constitutional Amendment that reads: "Shall the legislature fund a quality public education for all of Hawaii's children, including the recruitment and retention of teachers, lower class sizes, special education programming, career and technical education, art, music, Hawaiian studies, and Hawaiian language, by establishing, as provided by law, a surcharge on residential investment property and visitor accommodations?" Thank you.

NAME:

Seth Carps

ADDRESS:

314 Ala Moana St. CT4A

Lanana, HI 96761

(Place comments on the back)

Please listen to your people.



TO:

SEN. Roz Baker

REP. Angus McElvey

(To locate your senator and representative go to openstates.org)

RE:

Hawaii's public schools are underfunded, this has led to chronic teacher shortages, large class sizes, and the failure to deal with our special needs students. **I am asking you to support our keiki and our public schools, by supporting SB683, SB686, HB180, HB182.** These bills support a Constitutional Amendment that reads: "Shall the legislature fund a quality public education for all of Hawaii's children, including the recruitment and retention of teachers, lower class sizes, special education programming, career and technical education, art, music, Hawaiian studies, and Hawaiian language, by establishing, as provided by law, a surcharge on residential investment property and visitor accommodations?" Thank you.

NAME:

Dianne E. Lagbas

ADDRESS:

1476 Fleming Rd  
Laie, HI 96761

(Place comments on the back)



TO: SEN. Baker

REP. McKelvey  
(To locate your senator and representative go to openstates.org)

RE: Hawaii's public schools are underfunded, this has led to chronic teacher shortages, large class sizes, and the failure to deal with our special needs students. **I am asking you to support our keiki and our public schools, by supporting SB683, SB686, HB180, HB182.** These bills support a Constitutional Amendment that reads: "Shall the legislature fund a quality public education for all of Hawaii's children, including the recruitment and retention of teachers, lower class sizes, special education programming, career and technical education, art, music, Hawaiian studies, and Hawaiian language, by establishing, as provided by law, a surcharge on residential investment property and visitor accommodations?" Thank you.

NAME: Erik Jennings

ADDRESS: 1353 Hoapili St

Lahaina HI 96761

(Place comments on the back)



TO:

SEN. Bobber

REP. Subi

(To locate your senator and representative go to openstates.org)

RE:

Hawaii's public schools are underfunded, this has led to chronic teacher shortages, large class sizes, and the failure to deal with our special needs students. **I am asking you to support our keiki and our public schools, by supporting SB683, SB686, HB180, HB182.** These bills support a Constitutional Amendment that reads: "Shall the legislature fund a quality public education for all of Hawaii's children, including the recruitment and retention of teachers, lower class sizes, special education programming, career and technical education, art, music, Hawaiian studies, and Hawaiian language, by establishing, as provided by law, a surcharge on residential investment property and visitor accommodations?" Thank you.

NAME:

MICHELLE R. SANDER

ADDRESS:

181 HUI RD F #90

MAHANA, HI 96761

(Place comments on the back)



TO:

SEN. Roz Baker

REP. Angus McKevey

(To locate your senator and representative go to openstates.org)

RE:

Hawaii's public schools are underfunded, this has led to chronic teacher shortages, large class sizes, and the failure to deal with our special needs students. **I am asking you to support our keiki and our public schools, by supporting SB683, SB686, HB180, HB182.** These bills support a Constitutional Amendment that reads: "Shall the legislature fund a quality public education for all of Hawaii's children, including the recruiting and retention of teachers, lower class sizes, special education programming, career and technical education, art, music, Hawaiian studies, and Hawaiian language, by establishing, as provided by law, a surcharge on residential investment property and visitor accommodations?" Thank you.

NAME:

Mary Jay Cabading

ADDRESS:

886 Kaili Pl, Lahaina, HI. 96761

(Place comments on the back)



TO:

SEN. Row Parker \_\_\_\_\_ Engelke

REP. McKiven \_\_\_\_\_

(To locate your senator and representative go to openstates.org)

RE:

Hawaii's public schools are underfunded, this has led to chronic teacher shortages, large class sizes, and the failure to deal with our special needs students. **I am asking you to support our keiki and our public schools, by supporting SB683, SB686, HB180, HB182.** These bills support a Constitutional Amendment that reads: ""Shall the legislature fund a quality public education for all of Hawaii's children, including the recruitment and retention of teachers, lower class sizes, special education programming, career and technical education, art, music, Hawaiian studies, and Hawaiian language, by establishing, as provided by law, a surcharge on residential investment property and visitor accommodations?" Thank you.

NAME:

Miriam Tameyo \_\_\_\_\_

ADDRESS:

12819 Ainaloa St \_\_\_\_\_

Lahaina HI 96761 \_\_\_\_\_

(Place comments on the back)





TO:

SEN.

*Bob Baker*

REP.

*Howie Mc Kalwey*

(To locate your senator and representative go to [openstates.org](http://openstates.org))

RE:

Hawaii's public schools are underfunded, this has led to chronic teacher shortages, large class sizes, and the failure to deal with our special needs students. **I am asking you to support our keiki and our public schools, by supporting SB683, SB686, HB180, HB182.** These bills support a Constitutional Amendment that reads: "Shall the legislature fund a quality public education for all of Hawaii's children, including the recruitment and retention of teachers, lower class sizes, special education programming, career and technical education, art, music, Hawaiian studies, and Hawaiian language, by establishing, as provided by law, a surcharge on residential investment property and visitor accommodations?" Thank you.

*Nathaniel Papad-Smit*

*905 Hkoo St.*

*Palovina, H. 96764*

(Place comments on the back)



TO:

SEN. BAKER

REP. Hekelevy

(To locate your senator and representative go to [openstates.org](http://openstates.org))

RE:

Hawaii's public schools are underfunded, this has led to chronic teacher shortages, large class sizes, and the failure to deal with our special needs students. **I am asking you to support our keiki and our public schools, by supporting SB683, SB686, HB180, HB182.** These bills support a Constitutional Amendment that reads: "Shall the legislature fund a quality public education for all of Hawaii's children, including the recruitment and retention of teachers, lower class sizes, special education programming, career and technical education, art, music, Hawaiian studies, and Hawaiian language, by establishing, as provided by law, a surcharge on residential investment property and visitor accommodations?" Thank you.

NAME:

AIDA S. CHARATTE

ADDRESS:

975 KANAIWA LOOP  
LAHAINA HI 96761

(Place comments on the back)



TO:

SEN.

*Roz Baker*

REP.

*McKelvey*

(To locate your senator and representative go to openstates.org)

RE:

Hawaii's public schools are underfunded, this has led to chronic teacher shortages, large class sizes, and the failure to deal with our special needs students. **I am asking you to support our keiki and our public schools, by supporting SB683, SB686, HB180, HB182.** These bills support a Constitutional Amendment that reads: "Shall the legislature fund a quality public education for all of Hawaii's children, including the recruitment and retention of teachers, lower class sizes, special education programming, career and technical education, art, music, Hawaiian studies, and Hawaiian language, by establishing, as provided by law, a surcharge on residential investment property and visitor accommodations?" Thank you.

NAME:

*Diane Ige-Pasion*

ADDRESS:

*812 Kane St,*

*Lehaina, HI 96761*

(Place comments on the back)



TO:

SEN. Rosalyn Baker

REP. Angus Mckevey

(To locate your senator and representative go to [openstates.org](http://openstates.org))

RE:

Hawaii's public schools are underfunded, this has led to chronic teacher shortages, large class sizes, and the failure to deal with our special needs students. **I am asking you to support our keiki and our public schools, by supporting SB683, SB686, HB180, HB182.** These bills support a Constitutional Amendment that reads: "Shall the legislature fund a quality public education for all of Hawaii's children, including the recruitment and retention of teachers, lower class sizes, special education programming, career and technical education, art, music, Hawaiian studies, and Hawaiian language, by establishing, as provided by law, a surcharge on residential investment property and visitor accommodations?" Thank you.

NAME:

Janice Henry

ADDRESS:

34 Puhanui Place

Kahala HI 96761

(Place comments on the back)



TO:

SEN.

Erin Schatz

REP.

Wesley Gabbard

(To locate your senator and representative go to [openstates.org](http://openstates.org))

RE:

Hawaii's public schools are underfunded, this has led to chronic teacher shortages, large class sizes, and the failure to deal with our special needs students. **I am asking you to support our keiki and our public schools, by supporting SB683, SB686, HB180, HB182.** These bills support a Constitutional Amendment that reads: "Shall the legislature fund a quality public education for all of Hawaii's children, including the recruitment and retention of teachers, lower class sizes, special education programming, career and technical education, art, music, Hawaiian studies, and Hawaiian language, by establishing, as provided by law, a surcharge on residential investment property and visitor accommodations?" Thank you.

NAME:

Mark Gilmore

ADDRESS:

PO Box 12996 Lagoon, HI

96761

(Place comments on the back)



TO:

SEN. Rosalyn Baker

REP. Angus L.K. Mckelvey

(To locate your senator and representative go to [openstates.org](http://openstates.org))

RE:

Hawaii's public schools are underfunded, this has led to chronic teacher shortages, large class sizes, and the failure to deal with our special needs students. **I am asking you to support our keiki and our public schools, by supporting SB683, SB686, HB180, HB182.** These bills support a Constitutional Amendment that reads: "Shall the legislature fund a quality public education for all of Hawaii's children, including the recruitment and retention of teachers, lower class sizes, special education programming, career and technical education, art, music, Hawaiian studies, and Hawaiian language, by establishing, as provided by law, a surcharge on residential investment property and visitor accommodations?" Thank you.

NAME:

Jennifer Patrick

ADDRESS:

PO Box 12949

Lahaina, HI 96761

(Place comments on the back)



TO:

SEN.

Bauer

REP.

Mckelvey

(To locate your senator and representative go to openstates.org)

RE:

Hawaii's public schools are underfunded, this has led to chronic teacher shortages, large class sizes, and the failure to deal with our special needs students. **I am asking you to support our keiki and our public schools, by supporting SB683, SB686, HB180, HB182.** These bills support a Constitutional Amendment that reads: "Shall the legislature fund a quality public education for all of Hawaii's children, including the recruitment and retention of teachers, lower class sizes, special education programming, career and technical education, art, music, Hawaiian studies, and Hawaiian language, by establishing, as provided by law, a surcharge on residential investment property and visitor accommodations?" Thank you.

NAME:

MARIANNE WINFIELD

ADDRESS:

50 PAUL AVO AND #2003

LATHANA HI 96761

(Place comments on the back)



TO:

SEN. Boschman

REP. Amos

(To locate your senator and representative go to openstates.org)

RE:

Hawaii's public schools are underfunded, this has led to chronic teacher shortages, large class sizes, and the failure to deal with our special needs students. **I am asking you to support our keiki and our public schools, by supporting SB683, SB686, HB180, HB182.** These bills support a Constitutional Amendment that reads: "Shall the legislature fund a quality public education for all of Hawaii's children, including the recruitment and retention of teachers, lower class sizes, special education programming, career and technical education, art, music, Hawaiian studies, and Hawaiian language, by establishing, as provided by law, a surcharge on residential investment property and visitor accommodations?" Thank you.

NAME:

Heather Sheridan

ADDRESS:

810 Kamehameha St.

Honolulu HI 96813-7076

(Place comments on the back)





TO:

SEN.

Baker

REP.

Angus McKeely

(To locate your senator and representative go to [openstates.org](http://openstates.org))

RE:

Hawaii's public schools are underfunded, this has led to chronic teacher shortages, large class sizes, and the failure to deal with our special needs students. **I am asking you to support our keiki and our public schools, by supporting SB683, SB686, HB180, HB182.** These bills support a Constitutional Amendment that reads: "'Shall the legislature fund a quality public education for all of Hawaii's children, including the recruitment and retention of teachers, lower class sizes, special education programming, career and technical education, art, music, Hawaiian studies, and Hawaiian language, by establishing, as provided by law, a surcharge on residential investment property and visitor accommodations?'" Thank you

NAME:

Faklona Philips

ADDRESS:

466 Loa Pl.

Lahaina, HI 96761

(Place comments on the back)



TO:

SEN.

Don Baker

REP.

Angus Mckelvey

(To locate your senator and representative go to openstates.org)

RE:

Hawaii's public schools are underfunded, this has led to chronic teacher shortages, large class sizes, and the failure to deal with our special needs students. **I am asking you to support our keiki and our public schools, by supporting SB683, SB686, HB180, HB182.** These bills support a Constitutional Amendment that reads: "Shall the legislature fund a quality public education for all of Hawaii's children, including the recruitment and retention of teachers, lower class sizes, special education programming, career and technical education, art, music, Hawaiian studies, and Hawaiian language, by establishing, as provided by law, a surcharge on residential investment property and visitor accommodations?" Thank you.

NAME:

Jan Smigorec

ADDRESS:

5135 - D 1st Puhia Place

Laie, HI 96761

(Place comments on the back)



TO:

SEN. Rod Baker

REP. Angus Melkony

(To locate your senator and representative go to openstates.org)

RE:

Hawaii's public schools are underfunded, this has led to chronic teacher shortages, large class sizes, and the failure to deal with our special needs students. **I am asking you to support our keiki and our public schools, by supporting SB683, SB686, HB180, HB182.** These bills support a Constitutional Amendment that reads: "Shall the legislature fund a quality public education for all of Hawaii's children, including the recruitment and retention of teachers, lower class sizes, special education programming, career and technical education, art, music, Hawaiian studies, and Hawaiian language, by establishing, as provided by law, a surcharge on residential investment property and visitor accommodations?" Thank you.

NAME:

Cassie - On Taka

ADDRESS:

507 Keheha St

Lahaina HI 96761

(Place comments on the back)



TO:

SEN.

Roz Baker

REP.

Amos MelKelvey  
(To locate your senator and representative go to [openstates.org](http://openstates.org))

RE:

Hawaii's public schools are underfunded, this has led to chronic teacher shortages, large class sizes, and the failure to deal with our special needs students. **I am asking you to support our keiki and our public schools, by supporting SB683, SB686, HB180, HB182.** These bills support a Constitutional Amendment that reads: "Shall the legislature fund a quality public education for all of Hawaii's children, including the recruitment and retention of teachers, lower class sizes, special education programming, career and technical education, art, music, Hawaiian studies, and Hawaiian language, by establishing, as provided by law, a surcharge on residential investment property and visitor accommodations?" Thank you.

NAME:

Hugo Diaz

ADDRESS:

8 Polovina Ln # 7

Lahaina HI 96761

(Place comments on the back)



TO:

SEN. Baker

REP. McKelvy

(To locate your senator and representative go to [openstates.org](http://openstates.org))

RE:

Hawaii's public schools are underfunded, this has led to chronic teacher shortages, large class sizes, and the failure to deal with our special needs students. **I am asking you to support our keiki and our public schools, by supporting SB683, SB686, HB180, HB182.** These bills support a Constitutional Amendment that reads: "'Shall the legislature fund a quality public education for all of Hawaii's children, including the recruitment and retention of teachers, lower class sizes, special education programming, career and technical education, art, music, Hawaiian studies, and Hawaiian language, by establishing, as provided by law, a surcharge on residential investment property and visitor accommodations?'" Thank you.

NAME:

Julita Valenzuela

ADDRESS:

Lelewa Intermediate

(Place comments on the back)



TO: SEN. English

REP. Souki

(To locate your senator and representative go to [openstates.org](http://openstates.org))

RE:

Hawaii's public schools are underfunded, this has led to chronic teacher shortages, large class sizes, and the failure to deal with our special needs students. **I am asking you to support our keiki and our public schools, by supporting SB683, SB686, HB180, HB182.** These bills support a Constitutional Amendment that reads: ""Shall the legislature fund a quality public education for all of Hawaii's children, including the recruitment and retention of teachers, lower class sizes, special education programming, career and technical education, art, music, Hawaiian studies, and Hawaiian language, by establishing, as provided by law, a surcharge on residential investment property and visitor accommodations?" Thank you.

NAME:

Susan Kadohawa

ADDRESS:

(Place comments on the back)

You have my support on  
these bills.



TO:

SEN. English

REP. \_\_\_\_\_

(To locate your senator and representative go to [openstates.org](http://openstates.org))

RE:

Hawaii's public schools are underfunded, this has led to chronic teacher shortages, large class sizes, and the failure to deal with our special needs students. **I am asking you to support our keiki and our public schools, by supporting SB683, SB686, HB180, HB182.** These bills support a Constitutional Amendment that reads: "Shall the legislature fund a quality public education for all of Hawaii's children, including the recruitment and retention of teachers, lower class sizes, special education programming, career and technical education, art, music, Hawaiian studies, and Hawaiian language, by establishing, as provided by law, a surcharge on residential investment property and visitor accommodations?" Thank you!

NAME:

Karen de Bruin

ADDRESS:

PO Box 631179

Lanai City, HI 96763

(Place comments on the back)





TO:

SEN.

*English*

REP.

*Sawicki*

(To locate your senator and representative go to [openstates.org](http://openstates.org))

RE:

Hawaii's public schools are underfunded, this has led to chronic teacher shortages, large class sizes, and the failure to deal with our special needs students. **I am asking you to support our keiki and our public schools. By supporting SB683, SB686, HB180, HB182.** These bills support a Constitutional Amendment that reads: "Shall the legislature fund a quality public education for all of Hawaii's children, including the recruitment and retention of teachers, lower class sizes, special education programming, career and technical education, art, music, Hawaiian studies, and Hawaiian language, by establishing, as provided by law, a surcharge on residential investment property and visitor accommodations?" Thank you.

NAME:

*Donna He Balicanta*

ADDRESS:

*640 Kaimuki St.*

(Place comments on the back)



TO: SEN. Engel

REP. \_\_\_\_\_  
(To locate your senator and representative go to openstates.org)

RE: Hawaii's public schools are underfunded, this has led to chronic teacher shortages, large class sizes, and the failure to deal with our special needs students. **I am asking you to support our keiki and our public schools, by supporting SB683, SB686, HB180, HB182.** These bills support a Constitutional Amendment that reads: "Shall the legislature fund a quality public education for all of Hawaii's children, including the recruitment and retention of teachers, lower class sizes, special education programming, career and technical education, art, music, Hawaiian studies, and Hawaiian language, by establishing, as provided by law, a surcharge on residential investment property and visitor accommodations?" Thank you.

NAME: Sandy Patterson

ADDRESS: PO Box 630954

Lani HI 96763

(Place comments on the back)



TO: SEN. English

REP. \_\_\_\_\_  
(To locate your senator and representative go to openstates.org)

RE: Hawaii's public schools are underfunded, this has led to chronic teacher shortages, large class sizes, and the failure to deal with our special needs students. **I am asking you to support our keiki and our public schools, by supporting SB683, SB686, HB180, HB182.** These bills support a Constitutional Amendment that reads: "Shall the legislature fund a quality public education for all of Hawaii's children, including the recruitment and retention of teachers, lower class sizes, special education programming, career and technical education, art, music, Hawaiian studies, and Hawaiian language, by establishing, as provided by law, a surcharge on residential investment property and visitor accommodations?" Thank you.

NAME: Mark Sacco

ADDRESS: 1211 Hoyston ST.

Lawai City, HI. 96763  
(Place comments on the back)



TO: SEN. English

REP. \_\_\_\_\_

(To locate your senator and representative go to [openstates.org](http://openstates.org))

RE: Hawaii's public schools are underfunded, this has led to chronic teacher shortages,

large class sizes, and the failure to deal with our special needs students. **I am**

**asking you to support our keiki and our public schools, by supporting**

**SB683, SB686, HB180, HB182.** These bills support a Constitutional Amendment

that reads: "Shall the legislature fund a quality public education for all of Hawaii's

children, including the recruitment and retention of teachers, lower class sizes,

special education programming, career and technical education, art, music,

Hawaiian studies, and Hawaiian language, by establishing, as provided by law, a

surcharge on residential investment property and visitor accommodations?" Thank

you.

Romeo Elano

PO Box 630266

Lanai City, HI 96763

\_\_\_\_\_

\_\_\_\_\_

(Place comments on the back)



TO:

SEN. English

REP. DeRose

(To locate your senator and representative go to openstates.org)

RE:

Hawaii's public schools are underfunded, this has led to chronic teacher shortages, large class sizes, and the failure to deal with our special needs students. I am asking you to support our keiki and our public schools, by supporting SB683, SB686, HB180, HB182. These bills support a Constitutional Amendment that reads: "¶ Shall the legislature fund a quality public education for all of Hawaii's children, including the recruitment and retention of teachers, lower class sizes, special education programming, career and technical education, art, music, Hawaiian studies, and Hawaiian language, by establishing, as provided by law, a surcharge on residential investment property and visitor accommodations?" Thank you.

NAME:

Charlotte Menze

ADDRESS:

PO Box 630491, Leeward HI  
96763

(Place comments on the back)



TO:

SEN. English

REP. \_\_\_\_\_

(To locate your senator and representative go to openstates.org)

RE:

Hawaii's public schools are underfunded, this has led to chronic teacher shortages, large class sizes, and the failure to deal with our special needs students. **I am asking you to support our keiki and our public schools, by supporting SB683, SB686, HB180, HB182.** These bills support a Constitutional Amendment that reads: "Shall the legislature fund a quality public education for all of Hawaii's children, including the recruitment and retention of teachers, lower class sizes, special education programming, career and technical education, art, music, Hawaiian studies, and Hawaiian language, by establishing, as provided by law, a surcharge on residential investment property and visitor accommodations?" Thank you.

NAME:

Robert D. Strahl

ADDRESS:

P.O. Box 631764

Lanai City, HI 96763

(Place comments on the back)



TO: SEN. English

REP. \_\_\_\_\_  
(To locate your senator and representative go to [openstates.org](http://openstates.org))

RE: Hawaii's public schools are underfunded, this has led to chronic teacher shortages, large class sizes, and the failure to deal with our special needs students. **I am asking you to support our keiki and our public schools, by supporting SB683, SB686, HB180, HB182.** These bills support a Constitutional Amendment that reads: ""Shall the legislature fund a quality public education for all of Hawaii's children, including the recruitment and retention of teachers, lower class sizes, special education programming, career and technical education, art, music, Hawaiian studies, and Hawaiian language, by establishing, as provided by law, a surcharge on residential investment property and visitor accommodations?" Thank you.

NAME: Margaret Bivstian

ADDRESS: PO Box 091002

LAWAI CITY HI 96703  
(Place comments on the back)



TO:

SEN.

*English*

REP.

(To locate your senator and representative go to [openstates.org](http://openstates.org))

RE:

Hawaii's public schools are underfunded, this has led to chronic teacher shortages, large class sizes, and the failure to deal with our special needs students. **I am asking you to support our keiki and our public schools, by supporting SB683, SB686, HB180, HB182.** These bills support a Constitutional Amendment that reads: "Shall the legislature fund a quality public education for all of Hawaii's children, including the recruitment and retention of teachers, lower class sizes, special education programming, career and technical education, art, music, Hawaiian studies, and Hawaiian language, by establishing, as provided by law, a surcharge on residential investment property and visitor accommodations?" Thank you.

NAME:

*Patricia K. Nihou*

ADDRESS:

*POB 630547*

*Kaunoi City, HI 96763*

(Place comments on the back)





TO: SEN. Engel

REP. \_\_\_\_\_  
(To locate your senator and representative go to openstates.org)

RE: Hawaii's public schools are underfunded, this has led to chronic teacher shortages, large class sizes, and the failure to deal with our special needs students. **I am asking you to support our keiki and our public schools, by supporting SB683, SB686, HB180, HB182.** These bills support a Constitutional Amendment that reads: "Shall the legislature fund a quality public education for all of Hawaii's children, including the recruitment and retention of teachers, lower class sizes, special education programming, career and technical education, art, music, Hawaiian studies, and Hawaiian language, by establishing, as provided by law, a surcharge on residential investment property and visitor accommodations?" Thank you.

NAME: Anita Tackeras

ADDRESS: POB 630829

Keolu City, HI 96783  
(Place comments on the back)



TO:

SEN.

English

REP.

(To locate your senator and representative go to [openstates.org](http://openstates.org))

RE:

Hawaii's public schools are underfunded, this has led to chronic teacher shortages, large class sizes, and the failure to deal with our special needs students. **I am asking you to support our keiki and our public schools, by supporting SB683, SB686, HB180, HB182.** These bills support a Constitutional Amendment that reads: "Shall the legislature fund a quality public education for all of Hawaii's children, including the recruitment and retention of teachers, lower class sizes, special education programming, career and technical education, art, music, Hawaiian studies, and Hawaiian language, by establishing, as provided by law, a surcharge on residential investment property and visitor accommodations?" Thank you.

NAME:

Dr Pamela Hagan

ADDRESS:

P.O. Box 631005  
Lanai City, HI 96763

(Place comments on the back)



TO: SEN. English

REP. \_\_\_\_\_  
(To locate your senator and representative go to openstates.org)

RE: Hawaii's public schools are underfunded, this has led to chronic teacher shortages, large class sizes, and the failure to deal with our special needs students. I am asking you to support our keiki and our public schools, by supporting SB683, SB686, HB180, HB182. These bills support a Constitutional Amendment that reads: "Shall the legislature fund a quality public education for all of Hawaii's children, including the recruitment and retention of teachers, lower class sizes, special education programming, career and technical education, art, music, Hawaiian studies, and Hawaiian language, by establishing, as provided by law, a surcharge on residential investment property and visitor accommodations?" Thank you.

NAME: Glennboke S. Llamelo

ADDRESS: P.O BOX 632614

Laurel City, HI 96763  
(Place comments on the back)



TO:

SEN.

*Raymond*

REP.

(To locate your senator and representative go to [openstates.org](http://openstates.org))

RE:

Hawaii's public schools are underfunded, this has led to chronic teacher shortages, large class sizes, and the failure to deal with our special needs students. **I am asking you to support our keiki and our public schools, by supporting SB683, SB686, HB180, HB182.** These bills support a Constitutional Amendment that reads: "I shall the legislature fund a quality public education for all of Hawaii's children, including the recruitment and retention of teachers, lower class sizes, special education programming, career and technical education, art, music, Hawaiian studies, and Hawaiian language, by establishing, as provided by law, a surcharge on residential investment property and visitor accommodations?" Thank you.

NAME:

*Vala Welch*

ADDRESS:

*P.O. Box 630362*

*Lanai City, HI 96763*

(Place comments on the back)





TO:

SEN. Engeliso

REP. \_\_\_\_\_

(To locate your senator and representative go to openstates.org)

RE:

Hawaii's public schools are underfunded, this has led to chronic teacher shortages, large class sizes, and the failure to deal with our special needs students. **I am asking you to support our keiki and our public schools, by supporting SB683, SB686, HB180, HB182.** These bills support a Constitutional Amendment that reads: "Shall the legislature fund a quality public education for all of Hawaii's children, including the recruitment and retention of teachers, lower class sizes, special education programming, career and technical education, art, music, Hawaiian studies, and Hawaiian language, by establishing, as provided by law, a surcharge on residential investment property and visitor accommodations?" Thank you.

NAME:

Ruth Marie Romero

ADDRESS:

PO Box 63118  
Camden HI, 967123

(Place comments on the back)



TO: SEN. English

REP. \_\_\_\_\_  
(To locate your senator and representative go to openstates.org)

RE: Hawaii's public schools are underfunded, this has led to chronic teacher shortages, large class sizes, and the failure to deal with our special needs students. **I am asking you to support our keiki and our public schools, by supporting SB683, SB686, HB180, HB182.** These bills support a Constitutional Amendment that reads: "The State shall fund a quality public education for all of Hawaii's children, including the recruitment and retention of teachers, lower class sizes, special education programming, career and technical education, art, music, Hawaiian studies, and Hawaiian language, by establishing, as provided by law, a surcharge on residential investment property and visitor accommodations?" Thank you.

NAME: Don Jones

ADDRESS: Po Box 631788 Hawaii City HI  
96763

(Place comments on the back)



TO: SEN. English

REP. \_\_\_\_\_  
(To locate your senator and representative go to openstates.org)

RE: Hawaii's public schools are underfunded, this has led to chronic teacher shortages, large class sizes, and the failure to deal with our special needs students. **I am asking you to support our keiki and our public schools, by supporting SB683, SB686, HB180, HB182.** These bills support a Constitutional Amendment that reads: "Shall the legislature fund a quality public education for all of Hawaii's children, including the recruitment and retention of teachers, lower class sizes, special education programming, career and technical education, art, music, Hawaiian studies, and Hawaiian language, by establishing, as provided by law, a surcharge on residential investment property and visitor accommodations?" Thank you.

NAME: Carol Ann Bushbey

ADDRESS: P.O. Box 630708

Lanai City 96763  
(Place comments on the back)





TO: \_\_\_\_\_

*Engle*

REP. \_\_\_\_\_

*Yamaoka*

(To locate your senator and representative go to [openstates.org](http://openstates.org))

RE:

Hawaii's public schools are underfunded, this has led to chronic teacher shortages, large class sizes, and the failure to deal with our special needs students. **I am asking you to support our keiki and our public schools, by supporting SB683, SB686, HB180, HB182.** These bills support a Constitutional Amendment that reads: "Shall the legislature fund a quality public education for all of Hawaii's children, including the recruitment and retention of teachers, lower class sizes, special education programming, career and technical education, art, music, Hawaiian studies, and Hawaiian language, by establishing, as provided by law, a surcharge on residential investment property and visitor accommodations?" Thank you.

NAME:

*Richard Pacheco*

ADDRESS:

*925 Makani Pl.*

*Pukalani HI 96768*

(Place comments on the back)



TO: SEN. \_\_\_\_\_

REP. Hynn DeCote

(To locate your senator and representative go to openstates.org)

RE:

Hawaii's public schools are underfunded, this has led to chronic teacher shortages, large class sizes, and the failure to deal with our special needs students. **I am asking you to support our keiki and our public schools, by supporting SB683, SB686, HB180, HB182.** These bills support a Constitutional Amendment that reads: "Shall the legislature fund a quality public education for all of Hawaii's children, including the recruitment and retention of teachers, lower class sizes, special education programming, career and technical education, art, music, Hawaiian studies, and Hawaiian language, by establishing, as provided by law, a surcharge on residential investment property and visitor accommodations?" "Thank you

NAME:

Patricia K. Nible

ADDRESS:

PBB 630547

Lanai City, HI 96763

(Place comments on the back)



TO: SEN. \_\_\_\_\_

REP. De Cote

(To locate your senator and representative go to [openstates.org](http://openstates.org))

RE:

Hawaii's public schools are underfunded, this has led to chronic teacher shortages, large class sizes, and the failure to deal with our special needs students. **I am asking you to support our keiki and our public schools, by supporting SB683, SB686, HB180, HB182.** These bills support a Constitutional Amendment that reads: "Shall the legislature fund a quality public education for all of Hawaii's children, including the recruitment and retention of teachers, lower class sizes, special education programming, career and technical education, art, music, Hawaiian studies, and Hawaiian language, by establishing, as provided by law, a surcharge on residential investment property and visitor accommodations?" Thank you.

NAME:

Kelly Rote

ADDRESS:

PO Box 630010

Lanai City HI 96763

(Place comments on the back)



TO: \_\_\_\_\_

REP. DeCointe

(To locate your senator and representative go to [openstates.org](http://openstates.org))

RE:

Hawaii's public schools are underfunded, this has led to chronic teacher shortages, large class sizes, and the failure to deal with our special needs students. **I am asking you to support our keiki and our public schools, by supporting SB683, SB686, HB180, HB182.** These bills support a Constitutional Amendment that reads: "Shall the legislature fund a quality public education for all of Hawaii's children, including the recruitment and retention of teachers, lower class sizes, special education programming, career and technical education, art, music, Hawaiian studies, and Hawaiian language, by establishing, as provided by law, a surcharge on residential investment property and visitor accommodations?" Thank you.

NAME:

Romes Clemo

ADDRESS:

PO BOX 630266

Hawai City, HI 96763

(Place comments on the back)



TO:

SEN. \_\_\_\_\_

REP. De Cate

(To locate your senator and representative go to openstates.org)

RE:

Hawaii's public schools are underfunded, this has led to chronic teacher shortages, large class sizes, and the failure to deal with our special needs students. **I am asking you to support our keiki and our public schools, by supporting SB683, SB686, HB180, HB182.** These bills support a Constitutional Amendment that reads: "Shall the legislature fund a quality public education for all of Hawaii's children, including the recruitment and retention of teachers, lower class sizes, special education programming, career and technical education, art, music, Hawaiian studies, and Hawaiian language, by establishing, as provided by law, a surcharge on residential investment property and visitor accommodations?" Thank you.

NAME:

Glendale S. Llavell

ADDRESS:

P.O. Box 630614

Lanai City, HI 96763

(Place comments on the back)



TO:

SEN. \_\_\_\_\_

REP. De Bate

(To locate your senator and representative go to openstates.org)

RE:

Hawaii's public schools are underfunded, this has led to chronic teacher shortages, large class sizes, and the failure to deal with our special needs students. **I am asking you to support our keiki and our public schools, by supporting SB683, SB686, HB180, HB182.** These bills support a Constitutional Amendment that reads: "Shall the legislature fund a quality public education for all of Hawaii's children, including the recruitment and retention of teachers, lower class sizes, special education programming, career and technical education, art, music, Hawaiian studies, and Hawaiian language, by establishing, as provided by law, a surcharge on residential investment property and visitor accommodations?" Thank you.

NAME:

Indira Jones

ADDRESS:

POB 630424

Honolulu City, HI 96763

(Place comments on the back)



TO:

SEN. \_\_\_\_\_

REP. \_\_\_\_\_

*De Gite*

(To locate your senator and representative go to openstates.org)

RE:

Hawaii's public schools are underfunded, this has led to chronic teacher shortages, large class sizes, and the failure to deal with our special needs students. **I am asking you to support our keiki and our public schools, by supporting SB683, SB686, HB180, HB182.** These bills support a Constitutional Amendment that reads: "Shall the legislature fund a quality public education for all of Hawaii's children, including the recruitment and retention of teachers, lower class sizes, special education programming, career and technical education, art, music, Hawaiian studies, and Hawaiian language, by establishing, as provided by law, a surcharge on residential investment property and visitor accommodations?" Thank you.

NAME:

*Elizabeth Humphrey*

ADDRESS:

*P.O. Box 630729*

*Lanai City HI 96703*

(Place comments on the back)



TO:

SEN. \_\_\_\_\_

REP. Mc Coite

(To locate your senator and representative go to [openstates.org](http://openstates.org))

RE:

Hawaii's public schools are underfunded, this has led to chronic teacher shortages, large class sizes, and the failure to deal with our special needs students. **I am asking you to support our keiki and our public schools, by supporting SB683, SB686, HB180, HB182.** These bills support a Constitutional Amendment that reads: "Shall the legislature fund a quality public education for all of Hawaii's children, including the recruitment and retention of teachers, lower class sizes, special education programming, career and technical education, art, music, Hawaiian studies, and Hawaiian language, by establishing, as provided by law, a surcharge on residential investment property and visitor accommodations?" Thank you.

NAME:

Nicole Winrose

ADDRESS:

PO Box 631937

Lanai City, HI 96763

(Place comments on the back)





TO: \_\_\_\_\_

SEN. \_\_\_\_\_  
REP. DeCosta

(To locate your senator and representative go to openstates.org)

RE:

Hawaii's public schools are underfunded, this has led to chronic teacher shortages, large class sizes, and the failure to deal with our special needs students. **I am asking you to support our keiki and our public schools, by supporting SB683, SB686, HB180, HB182.** These bills support a Constitutional Amendment that reads: "We Shall the legislature fund a quality public education for all of Hawaii's children, including the recruitment and retention of teachers, lower class sizes, special education programming, career and technical education, art, music, Hawaiian studies, and Hawaiian language, by establishing, as provided by law, a surcharge on residential investment property and visitor accommodations?" Thank you.

NAME:

Ante Tachewski

PO Box 630829

ADDRESS:

Honolulu, HI 96762

(Place comments on the back)



TO: \_\_\_\_\_ SEN. \_\_\_\_\_

REP. De Coite  
(To locate your senator and representative go to [openstates.org](http://openstates.org))

RE: Hawaii's public schools are underfunded, this has led to chronic teacher shortages, large class sizes, and the failure to deal with our special needs students. **I am asking you to support our keiki and our public schools, by supporting SB683, SB686, HB180, HB182.** These bills support a Constitutional Amendment that reads: "Shall the legislature fund a quality public education for all of Hawaii's children, including the recruitment and retention of teachers, lower class sizes, special education programming, career and technical education, art, music, Hawaiian studies, and Hawaiian language, by establishing, as provided by law, a surcharge on residential investment property and visitor accommodations?" Thank you.

NAME: Karen de Bruin

ADDRESS: PO Box 631179

Lanai City, HI 96763  
(Place comments on the back)



TO:

SEN. \_\_\_\_\_

REP. De Coite

(To locate your senator and representative go to [openstates.org](http://openstates.org))

RE:

Hawaii's public schools are underfunded, this has led to chronic teacher shortages, large class sizes, and the failure to deal with our special needs students. **I am asking you to support our keiki and our public schools, by supporting SB683, SB686, HB180, HB182.** These bills support a Constitutional Amendment that reads: "Shall the legislature fund a quality public education for all of Hawaii's children, including the recruitment and retention of teachers, lower class sizes, special education programming, career and technical education, art, music, Hawaiian studies, and Hawaiian language, by establishing, as provided by law, a surcharge on residential investment property and visitor accommodations?" Thank you.

NAME:

Mark Sacco

ADDRESS:

1211 Houston Street

Louai City, HI. 96763

(Place comments on the back)



TO:

SEN.

*English*

REP.

*Seauki*

(To locate your senator and representative go to [openstates.org](http://openstates.org))

RE:

Hawaii's public schools are underfunded, this has led to chronic teacher shortages, large class sizes, and the failure to deal with our special needs students. **I am asking you to support our keiki and our public schools, by supporting SB683, SB686, HB180, HB182.** These bills support a Constitutional Amendment that reads: "Shall the legislature fund a quality public education for all of Hawaii's children, including the recruitment and retention of teachers, lower class sizes, special education programming, career and technical education, art, music, Hawaiian studies, and Hawaiian language, by establishing, as provided by law, a surcharge on residential investment property and visitor accommodations?" Thank you.

NAME:

*Luz M. LeRotha*

ADDRESS:

*229 Fifth Av. Lanai,*

*H. I. 96763*

(Place comments on the back)



TO:

SEN. Baker

REP. Ing

(To locate your senator and representative go to openstates.org)

RE:

Hawaii's public schools are underfunded, this has led to chronic teacher shortages, large class sizes, and the failure to deal with our special needs students. **I am asking you to support our keiki and our public schools, by supporting SB683, SB686, HB180, HB182.** These bills support a Constitutional Amendment that reads: "Shall the legislature fund a quality public education for all of Hawaii's children, including the recruitment and retention of teachers, lower class sizes, special education programming, career and technical education, art, music, Hawaiian studies, and Hawaiian language, by establishing, as provided by law, a surcharge on residential investment property and visitor accommodations?" Thank you.

NAME:

Edyta Middleton

ADDRESS:

1215 S. Kihai Rd Unit O-916

Kihai #11 96753

(Place comments on the back)



TO:

SEN.

Kawela Jorg

REP.

Kawela Jorg

(To locate your senator and representative go to [openstates.org](http://openstates.org))

RE:

Hawaii's public schools are underfunded, this has led to chronic teacher shortages, large class sizes, and the failure to deal with our special needs students. **I am asking you to support our keiki and our public schools, by supporting SB683, SB686, HB180, HB182.** These bills support a Constitutional Amendment that reads: "Shall the legislature fund a quality public education for all of Hawaii's children, including the recruitment and retention of teachers, lower class sizes, special education programming, career and technical education, art, music, Hawaiian studies, and Hawaiian language, by establishing, as provided by law, a surcharge on residential investment property and visitor accommodations?" Thank you.

NAME:

Maikina Mekdeci

ADDRESS:

Po Box 2441

Honolulu HI 96753

(Place comments on the back)



TO:

SEN. Ross Baker

REP. Angus Mckelvey

(To locate your senator and representative go to openstates.org)

RE:

Hawaii's public schools are underfunded, this has led to chronic teacher shortages, large class sizes, and the failure to deal with our special needs students. **I am asking you to support our keiki and our public schools, by supporting SB683, SB686, HB180, HB182.** These bills support a Constitutional Amendment that reads: "Shall the legislature fund a quality public education for all of Hawaii's children, including the recruitment and retention of teachers, lower class sizes, special education programming, career and technical education, art, music, Hawaiian studies, and Hawaiian language, by establishing, as provided by law, a surcharge on residential investment property and visitor accommodations?" Thank you.

NAME:

FLAVIANA 'FANNY' ANCHETA

ADDRESS:

P.O. Box 1508

Kalaheima HI 96767

(Place comments on the back)



TO:

SEN.

*Rosalyn Baker*

REP.

*Annas McElroy*

(To locate your senator and representative go to [openstates.org](http://openstates.org))

RE:

Hawaii's public schools are underfunded, this has led to chronic teacher shortages, large class sizes, and the failure to deal with our special needs students. **I am asking you to support our keiki and our public schools, by supporting SB683, SB686, HB180, HB182.** These bills support a Constitutional Amendment that reads: "Shall the legislature fund a quality public education for all of Hawaii's children, including the recruitment and retention of teachers, lower class sizes, special education programming, career and technical education, art, music, Hawaiian studies, and Hawaiian language, by establishing, as provided by law, a surcharge on residential investment property and visitor accommodations?" Thank you.

NAME:

*Stacy Nickelsen*

ADDRESS:

*P.O. Box 532*

*Laie, HI 96767*

(Place comments on the back)





TO:

SEN. Englis h

REP. Yamashita

(To locate your senator and representative go to openstates.org)

RE:

Hawaii's public schools are underfunded, this has led to chronic teacher shortages, large class sizes, and the failure to deal with our special needs students. **I am asking you to support our keiki and our public schools. By supporting SB683, SB686, HB180, HB182.** These bills support a Constitutional Amendment that reads: "Shall the legislature fund a quality public education for all of Hawaii's children, including the recruitment and retention of teachers, lower class sizes, special education programming, career and technical education, art, music, Hawaiian studies, and Hawaiian language, by establishing, as provided by law, a surcharge on residential investment property and visitor accommodations?" Thank you.

NAME:

Caroline Walker

ADDRESS:

2737 Keikiani St,

Makawala, HI 96768

(Place comments on the back)

I have 27 - 5 year olds with  
no support because we cannot  
find quality teachers or aides.  
Please help us!



HSTA  
HAWAII STATE TEACHERS ASSOCIATION

TO:

SEN. J. Keolani English

REP. Kyle T. Yamashita

(To locate your senator and representative go to [openstates.org](http://openstates.org))

RE:

Hawaii's public schools are underfunded, this has led to chronic teacher shortages, large class sizes, and the failure to deal with our special needs students. **I am asking you to support our keiki and our public schools, by supporting SB683, SB686, HB180, HB182.** These bills support a Constitutional Amendment that reads: "Shall the legislature fund a quality public education for all of Hawaii's children, including the recruitment and retention of teachers, lower class sizes, special education programming, career and technical education, art, music, Hawaiian studies, and Hawaiian language, by establishing, as provided by law, a surcharge on residential investment property and visitor accommodations?" Thank you.

NAME:

Leanne M. Damm \*physical address

ADDRESS:

P.O. BOX 1051 \*mailing 262 Kulahea Pl.

Wakanao, HI 96768 Wakanao, HI

(Place comments on the back)



Mahalo Sen. English & Kep. Yamashita by putting  
the essential needs of students first. The keiki  
are our future generations and deserve the  
right to be invested in.

As always Kep. Yamashita mahalo for your  
pokia for Makanao School in particular! I  
know I personally appreciate your time and  
diligence to care for our Makanao School community.



TO:

SEN.

English

REP.

Kyle Yamashita

(To locate your senator and representative go to [openstates.org](http://openstates.org))

RE:

Hawaii's public schools are underfunded, this has led to chronic teacher shortages, large class sizes, and the failure to deal with our special needs students. **I am asking you to support our keiki and our public schools, by supporting SB683, SB686, HB180, HB182.** These bills support a Constitutional Amendment that reads: "Shall the legislature fund a quality public education for all of Hawaii's children, including the recruitment and retention of teachers, lower class sizes, special education programming, career and technical education, art, music, Hawaiian studies, and Hawaiian language, by establishing, as provided by law, a surcharge on residential investment property and visitor accommodations?" Thank you.

NAME:

PETAR KOVACIC

ADDRESS:

280 Pokalani St.

Pokalani, HI, 96768

(Place comments on the back)

I would like to see qualified teachers  
financially encouraged to work in Hawaii!  
Please find ways to increase  
teacher salaries.

As a parent of public school students  
and a public school teacher,  
I ask you to support these bills:

SB683  
SB686  
HB180  
HB182

Thank you





TO:

SEN. English

REP. Yamashita

(To locate your senator and representative go to openstates.org)

RE:

Hawaii's public schools are underfunded, this has led to chronic teacher shortages, large class sizes, and the failure to deal with our special needs students. **I am asking you to support our keiki and our public schools, by supporting SB683, SB686, HB180, HB182.** These bills support a Constitutional Amendment that reads: "Shall the legislature fund a quality public education for all of Hawaii's children, including the recruitment and retention of teachers, lower class sizes, special education programming, career and technical education, art, music, Hawaiian studies, and Hawaiian language, by establishing, as provided by law, a surcharge on residential investment property and visitor accommodations?" Thank you.

NAME:

Stody Brown

ADDRESS:

159 Pamaiani Place

Makawao HI 96768

(Place comments on the back)

- After 11 years teaching in Hawaii, I still make \$10,000 less per year than when I left So Cal in 2003!
- If I were in my 11<sup>th</sup> year now at my old district, I would be making \$80,000/yr compared to my current \$50,000 at HLBDE
- I am not compensated for both of my master's degrees even though I am a school librarian & my 1<sup>st</sup> master's is in education & my 2<sup>nd</sup> is in library science.
- My old district compensates for all relevant degrees, as do most U.S. districts.

Why stay in Hawaii? Would you?





TO:

SEN. English

REP.

(To locate your senator and representative go to [openstates.org](http://openstates.org))

RE:

Hawaii's public schools are underfunded, this has led to chronic teacher shortages, large class sizes, and the failure to deal with our special needs students. **I am asking you to support our keiki and our public schools, by supporting SB683, SB686, HB180, HB182.** These bills support a Constitutional Amendment that reads: ""Shall the legislature fund a quality public education for all of Hawaii's children, including the recruitment and retention of teachers, lower class sizes, special education programming, career and technical education, art, music, Hawaiian studies, and Hawaiian language, by establishing, as provided by law, a surcharge on residential investment property and visitor accommodations?" Thank you.

NAME:

Kelly Cole O'Kee

ADDRESS:

P.O. Box 880610  
Pukalani HI 96168

(Place comments on the back)

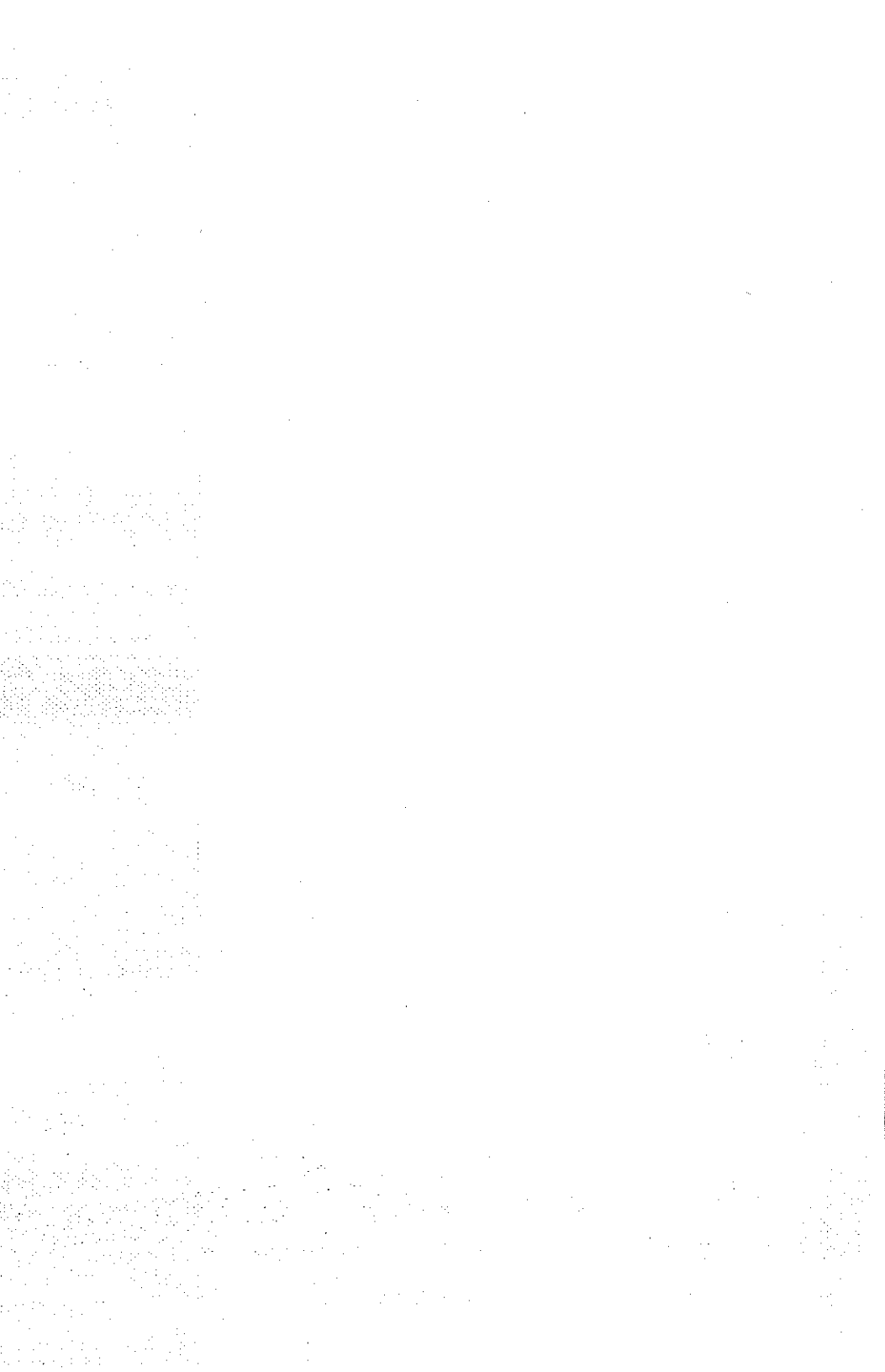



TO:

SEN. Kalani English

REP. \_\_\_\_\_

(To locate your senator and representative go to [openstates.org](http://openstates.org))

RE:

Hawaii's public schools are underfunded, this has led to chronic teacher shortages, large class sizes, and the failure to deal with our special needs students. **I am asking you to support our keiki and our public schools, by supporting SB683, SB686, HB180, HB182.** These bills support a Constitutional Amendment that reads: "I shall the legislature fund a quality public education for all of Hawaii's children, including the recruitment and retention of teachers, lower class sizes, special education programming, career and technical education, art, music, Hawaiian studies, and Hawaiian language, by establishing, as provided by law, a surcharge on residential investment property and visitor accommodations?" Thank you.

NAME:

Christine O'Sullivan

ADDRESS:

682 Makawao Ave  
Makawao, HI 96768  
(Place comments on the back)

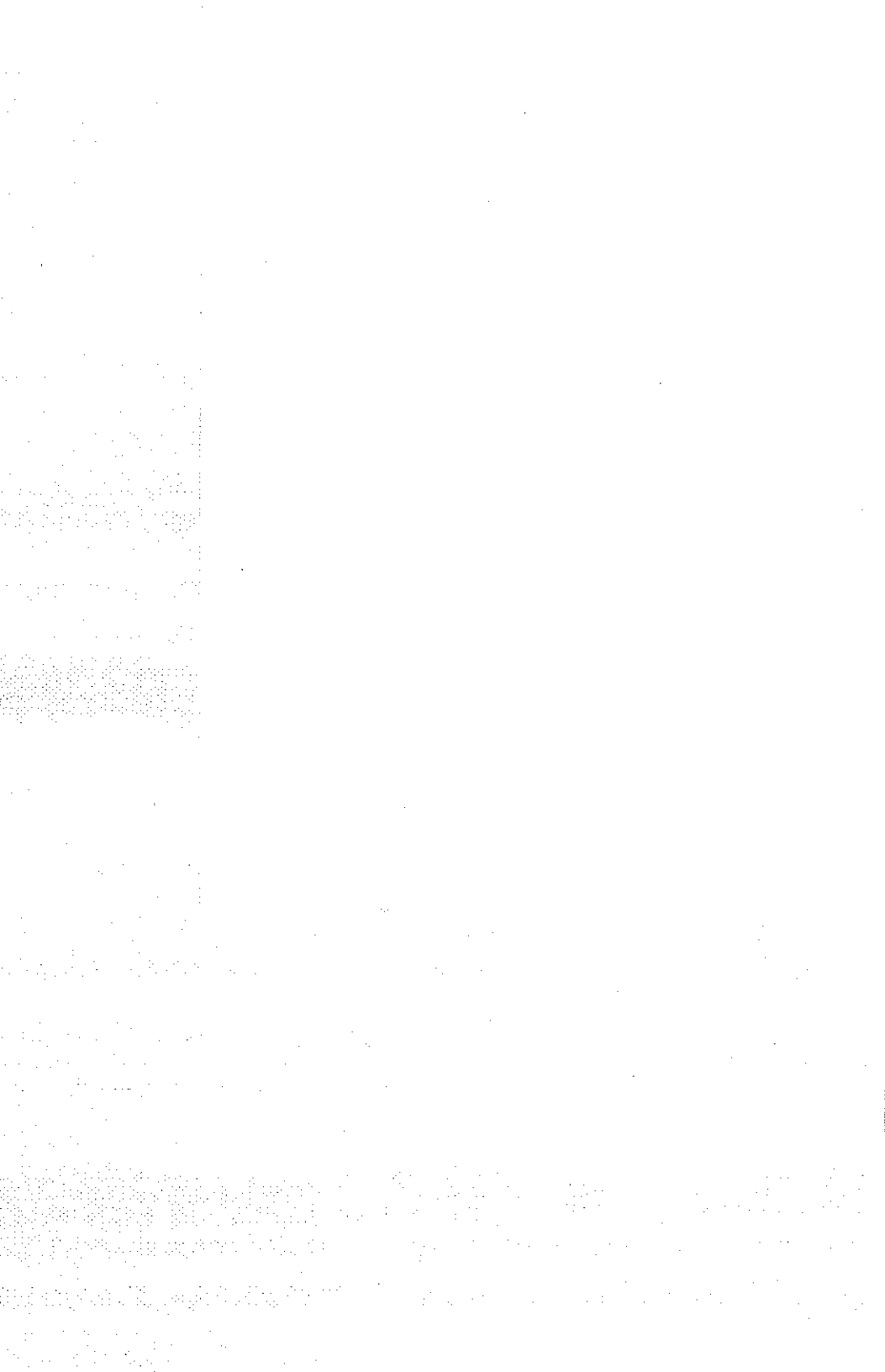



TO: SEN. English

REP. \_\_\_\_\_  
(To locate your senator and representative go to openstates.org)

RE: Hawaii's public schools are underfunded, this has led to chronic teacher shortages, large class sizes, and the failure to deal with our special needs students. **I am asking you to support our keiki and our public schools, by supporting SB683, SB686, HB180, HB182.** These bills support a Constitutional Amendment that reads: "Shall the legislature fund a quality public education for all of Hawaii's children, including the recruitment and retention of teachers, lower class sizes, special education programming, career and technical education, art, music, Hawaiian studies, and Hawaiian language, by establishing, as provided by law, a surcharge on residential investment property and visitor accommodations?" Thank you.

NAME: Peter Ah Kee

ADDRESS: P.O. Box 880 610 Puukalani HI 96718

(Place comments on the back)

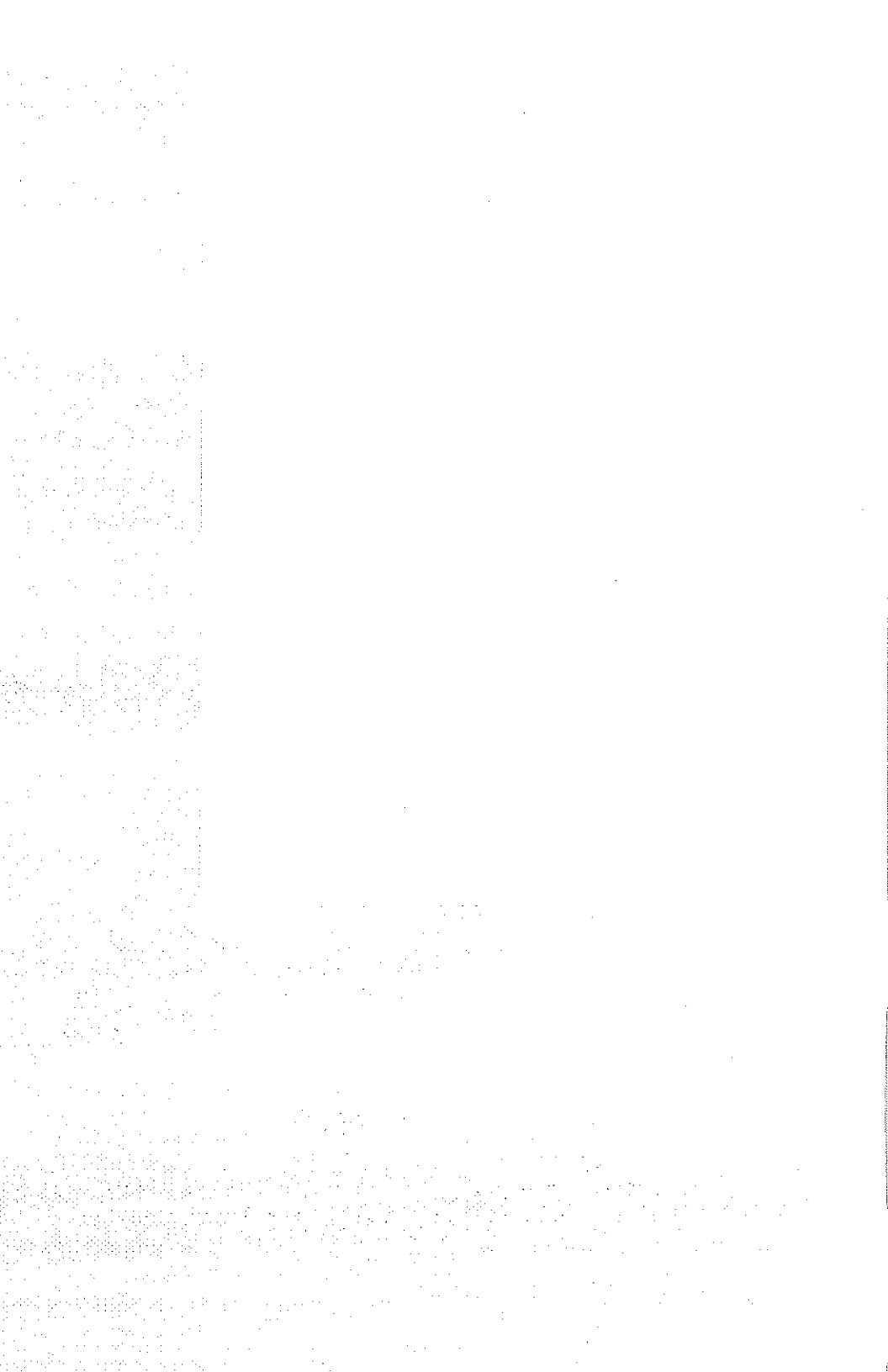



TO:

SEN.

English

REP.

Isiwaskita

(To locate your senator and representative go to [openstates.org](http://openstates.org))

RE:

Hawaii's public schools are underfunded, this has led to chronic teacher shortages, large class sizes, and the failure to deal with our special needs students. **I am asking you to support our keiki and our public schools, by supporting SB683, SB686, HB180, HB182.** These bills support a Constitutional Amendment that reads: "Shall the legislature fund a quality public education for all of Hawaii's children, including the recruitment and retention of teachers, lower class sizes, special education programming, career and technical education, art, music, Hawaiian studies, and Hawaiian language, by establishing, as provided by law, a surcharge on residential investment property and visitor accommodations?" Thank you.

NAME:

Lois Therese Cabral

ADDRESS:

895 Paliolo Place

Makawao HI 96768

(Place comments on the back)

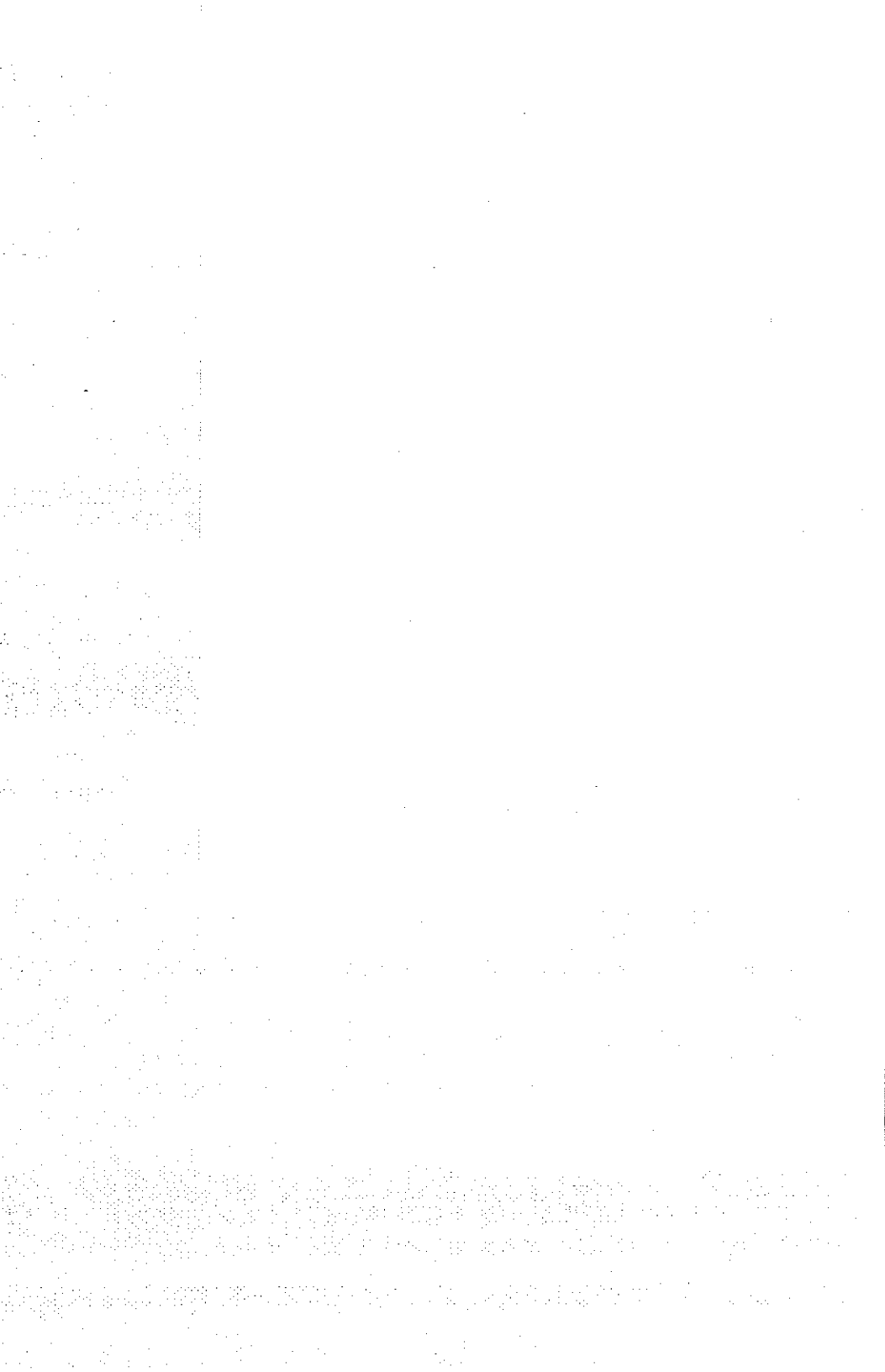





TO: SEN. English

REP. Yamashita  
(To locate your senator and representative go to openstates.org)

RE: Hawaii's public schools are underfunded, this has led to chronic teacher shortages, large class sizes, and the failure to deal with our special needs students. **I am asking you to support our keiki and our public schools, by supporting SB683, SB686, HB180, HB182.** These bills support a Constitutional Amendment that reads: "Shall the legislature fund a quality public education for all of Hawaii's children, including the recruitment and retention of teachers, lower class sizes, special education programming, career and technical education, art, music, Hawaiian studies, and Hawaiian language, by establishing, as provided by law, a surcharge on residential investment property and visitor accommodations?" Thank you.

NAME: Ryan Mosman

ADDRESS: 2683 Akalani Loop

Pukalani HI 96768

(Place comments on the back)

I strongly support a state property tax  
to fund schools. I am concerned that  
these funds will not make it to the  
schools. I also worry that lower valued  
homes will be taxed too much.

Mehala,

My Mrs



TO:

SEN. ~~Brian Schatz~~  
SEN. J. Kalani English

(To locate your senator and representative go to [openstates.org](http://openstates.org))

RE:

Hawaii's public schools are underfunded, this has led to chronic teacher shortages, large class sizes, and the failure to deal with our special needs students. I am asking you to support our keiki and our public schools, by supporting SB683, SB686, HB180, HB182. These bills support a Constitutional Amendment that reads: "Shall the legislature fund a quality public education for all of Hawaii's children, including the recruitment and retention of teachers, lower class sizes, special education programming, career and technical education, art, music, Hawaiian studies, and Hawaiian language, by establishing, as provided by law, a surcharge on residential investment property and visitor accommodations?" Thank you.

NAME:

Teri Aviles

ADDRESS:

160 Alohi Pl.  
Makawao, HI 96768

(Place comments on the back)



TO: SEN. J. Kalani English  
REP. Lynn DeLoit  
(To locate your senator and representative go to openstates.org)

RE: Hawaii's public schools are underfunded, this has led to chronic teacher shortages, large class sizes, and the failure to deal with our special needs students. **I am asking you to support our keiki and our public schools, by supporting SB683, SB686, HB180, HB182.** These bills support a Constitutional Amendment that reads: "Shall the legislature fund a quality public education for all of Hawaii's children, including the recruitment and retention of teachers, lower class sizes, special education programming, career and technical education, art, music, Hawaiian studies, and Hawaiian language, by establishing, as provided by law, a surcharge on residential investment property and visitor accommodations?" Thank you.

NAME: John Dimatino  
ADDRESS: 3265 Baldwin Ave  
Maunaloa, HI 96768  
(Place comments on the back)



TO: SEN. Baker

REP. Yamashita  
(To locate your senator and representative go to [openstates.org](http://openstates.org))

RE: Hawaii's public schools are underfunded, this has led to chronic teacher shortages, large class sizes, and the failure to deal with our special needs students. I am asking you to support our keiki and our public schools, by supporting SB683, SB686, HB180, HB182. These bills support a Constitutional Amendment that reads: "Shall the legislature fund a quality public education for all of Hawaii's children, including the recruitment and retention of teachers, lower class sizes, special education programming, career and technical education, art, music, Hawaiian studies, and Hawaiian language, by establishing, as provided by law, a surcharge on residential investment property and visitor accommodations?" Thank you.

NAME: George Lutts

ADDRESS: 1270 Olanda Rd.

Pyakawao HI 96768

(Place comments on the back)



TO:

SEN. Baker Agoson

REP. \_\_\_\_\_

(To locate your senator and representative go to openstates.org)

RE:

Hawaii's public schools are underfunded, this has led to chronic teacher shortages, large class sizes, and the failure to deal with our special needs students. **I am asking you to support our keiki and our public schools, by supporting SB683, SB686, HB180, HB182.** These bills support a Constitutional Amendment that reads: "Shall the legislature fund a quality public education for all of Hawaii's children, including the recruitment and retention of teachers, lower class sizes, special education programming, career and technical education, art, music, Hawaiian studies, and Hawaiian language, by establishing, as provided by law, a surcharge on residential investment property and visitor accommodations?" Thank you.

NAME:

Eric Johnson

ADDRESS:

15 Makalani Pl.

Makawao HI 96768

(Place comments on the back)



HSTA  
HAWAII STATE TEACHERS ASSOCIATION

TO:

SEN.

English

REP.

*Please Burtin whoever needs a job*  
(To locate your senator and representative go to openstates.org)

RE:

Hawaii's public schools are underfunded, this has led to chronic teacher shortages, large class sizes, and the failure to deal with our special needs students. **I am asking you to support our keiki and our public schools, by supporting SB683, SB686, HB180, HB182.** These bills support a Constitutional Amendment that reads: "I shall the legislature fund a quality public education for all of Hawaii's children, including the recruitment and retention of teachers, lower class sizes, special education programming, career and technical education, art, music, Hawaiian studies, and Hawaiian language, by establishing, as provided by law, a surcharge on residential investment property and visitor accommodations?" Thank you.

NAME:

*BONITA LUM*

ADDRESS:

*71 Aliana St.*

*Makawao, HI 96768*

(Place comments on the back)



SEN. \_\_\_\_\_

REP. Kyle Yamashita

(To locate your senator and representative go to openstates.org)

RE: Hawaii's public schools are underfunded, this has led to chronic teacher shortages, large class sizes, and the failure to deal with our special needs students. **I am asking you to support our keiki and our public schools, by supporting SB683, SB686, HB180, HB182.** These bills support a Constitutional Amendment that reads: "Shall the legislature fund a quality public education for all of Hawaii's children, including the recruitment and retention of teachers, lower class sizes, special education programming, career and technical education, art, music, Hawaiian studies, and Hawaiian language, by establishing, as provided by law, a surcharge on residential investment property and visitor accommodations?" Thank you.

NAME: JAMIE GOMBER

ADDRESS: 280 Pukalani St

Makawao HI 96768

(Place comments on the back)





TO:

SEN. J. Kalani English

REP. Kyle T. Yamashita

(To locate your senator and representative go to [openstates.org](http://openstates.org))

RE:

Hawaii's public schools are underfunded, this has led to chronic teacher shortages, large class sizes, and the failure to deal with our special needs students. **I am asking you to support our keiki and our public schools, by supporting SB683, SB686, HB180, HB182.** These bills support a Constitutional Amendment that reads: "Shall the legislature fund a quality public education for all of Hawaii's children, including the recruitment and retention of teachers, lower class sizes, special education programming, career and technical education, art, music, Hawaiian studies, and Hawaiian language, by establishing, as provided by law, a surcharge on residential investment property and visitor accommodations?" Thank you.

NAME:

Jonathan Vince Cruz

ADDRESS:

P.O. Box 975

Makawao, HI 96768

(Place comments on the back)



TO: SEN. English

REP. Yahma Shitta  
(To locate your senator and representative go to openstates.org)

RE: Hawaii's public schools are underfunded, this has led to chronic teacher shortages, large class sizes, and the failure to deal with our special needs students. **I am asking you to support our keiki and our public schools, by supporting SB683, SB686, HB180, HB182.** These bills support a Constitutional Amendment that reads: "Shall the legislature fund a quality public education for all of Hawaii's children, including the recruitment and retention of teachers, lower class sizes, special education programming, career and technical education, art, music, Hawaiian studies, and Hawaiian language, by establishing, as provided by law, a surcharge on residential investment property and visitor accommodations?" Thank you.

NAME: Tatiana Nagura

ADDRESS: 2945 Iolani  
Pukalani, HI 96768

(Place comments on the back)



TO:

SEN. Elizabeth

REP. Sarah Wamala

(To locate your senator and representative go to [openstates.org](http://openstates.org))

RE:

Hawaii's public schools are underfunded, this has led to chronic teacher shortages, large class sizes, and the failure to deal with our special needs students. **I am asking you to support our keiki and our public schools, by supporting SB683, SB686, HB180, HB182.** These bills support a Constitutional Amendment that reads: ""Shall the legislature fund a quality public education for all of Hawaii's children, including the recruitment and retention of teachers, lower class sizes, special education programming, career and technical education, art, music, Hawaiian studies, and Hawaiian language, by establishing, as provided by law, a surcharge on residential investment property and visitor accommodations?" Thank you.

NAME:

Francine Lee

ADDRESS:

84 Moh Pl

Puhalewa 96768

(Place comments on the back)



TO:

SEN. English

REP. Kiye Yamashita

(To locate your senator and representative go to openstates.org)

RE:

Hawaii's public schools are underfunded, this has led to chronic teacher shortages, large class sizes, and the failure to deal with our special needs students. **I am asking you to support our keiki and our public schools. By supporting SB683, SB686, HB180, HB182.** These bills support a Constitutional Amendment that reads: "Shall the legislature fund a quality public education for all of Hawaii's children, including the recruitment and retention of teachers, lower class sizes, special education programming, career and technical education, art, music, Hawaiian studies, and Hawaiian language, by establishing, as provided by law, a surcharge on residential investment property and visitor accommodations?" Thank you.

NAME:

Rhonda Hermes de Fonseca

ADDRESS:

300 Kawaea St.

Makawao, HI 96768

(Place comments on the back)



TO:

SEN. Ed Rios

REP. Yoshida

(To locate your senator and representative go to openstates.org)

RE:

Hawaii's public schools are underfunded, this has led to chronic teacher shortages, large class sizes, and the failure to deal with our special needs students. **I am asking you to support our keiki and our public schools, by supporting SB683, SB686, HB180, HB182.** These bills support a Constitutional Amendment that reads: "Shall the legislature fund a quality public education for all of Hawaii's children, including the recruitment and retention of teachers, lower class sizes, special education programming, career and technical education, art, music, Hawaiian studies, and Hawaiian language, by establishing, as provided by law, a surcharge on residential investment property and visitor accommodations?" Thank you.

NAME:

Duhy Salgado

ADDRESS:

45 Mikiola St.

Maunaloa HI 96768

(Place comments on the back)



TO:

SEN. Kalani English

REP. Kyle Yamashita

(To locate your senator and representative go to [openstates.org](http://openstates.org))

RE:

Hawaii's public schools are underfunded, this has led to chronic teacher shortages, large class sizes, and the failure to deal with our special needs students. **I am asking you to support our keiki and our public schools, by supporting SB683, SB686, HB180, HB182.** These bills support a Constitutional Amendment that reads: "Shall the legislature fund a quality public education for all of Hawaii's children, including the recruitment and retention of teachers, lower class sizes, special education programming, career and technical education, art, music, Hawaiian studies, and Hawaiian language, by establishing, as provided by law, a surcharge on residential investment property and visitor accommodations?" Thank you.

NAME:

Shanele Barona

ADDRESS:

16A Haahed Pl

Pukalani HI 96768

(Place comments on the back)



TO: SEN. English

REP. Kyle Yamashita

(To locate your senator and representative go to [openstates.org](http://openstates.org))

RE: Hawaii's public schools are underfunded, this has led to chronic teacher shortages, large class sizes, and the failure to deal with our special needs students. **I am asking you to support our keiki and our public schools, by supporting SB683, SB686, HB180, HB182.** These bills support a Constitutional Amendment that reads: "Shall the legislature fund a quality public education for all of Hawaii's children, including the recruitment and retention of teachers, lower class sizes, special education programming, career and technical education, art, music, Hawaiian studies, and Hawaiian language, by establishing, as provided by law, a surcharge on residential investment property and visitor accommodations?" Thank you.

NAME: Ann Marie Walker

ADDRESS: 2660 Iolani St

Pukalani, HI 96718

(Place comments on the back)



TO:

SEN. English, J. Kalani

REP. Wong, Yueshita, Kyle T.

(To locate your senator and representative go to [openstates.org](http://openstates.org))

RE:

Hawaii's public schools are underfunded, this has led to chronic teacher shortages, large class sizes, and the failure to deal with our special needs students. **I am asking you to support our keiki and our public schools, by supporting SB683, SB686, HB180, HB182.** These bills support a Constitutional Amendment that reads: "Shall the legislature fund a quality public education for all of Hawaii's children, including the recruitment and retention of teachers, lower class sizes, special education programming, career and technical education, art, music, Hawaiian studies, and Hawaiian language, by establishing, as provided by law, a surcharge on residential investment property and visitor accommodations?" Thank you.

NAME:

Nancy Ramirez

ADDRESS:

3381 Kihapa Pl

Makawao, HI 96748

(Place comments on the back)





TO:

SEN. English

REP. Yamachita  
(To locate your senator and representative go to [openstates.org](http://openstates.org))

RE:

Hawaii's public schools are underfunded, this has led to chronic teacher shortages, large class sizes, and the failure to deal with our special needs students. **I am asking you to support our keiki and our public schools, by supporting SB653, SB686, HB180, HB182.** These bills support a Constitutional Amendment that reads: "Shall the legislature fund a quality public education for all of Hawaii's children, including the recruitment and retention of teachers, lower class sizes, special education programming, career and technical education, art, music, Hawaiian studies, and Hawaiian language, by establishing, as provided by law, a surcharge on residential investment property and visitor accommodations?" Thank you

NAME:

An-Sun Sipman

ADDRESS:

39A Lymahaei Pl  
Wakanae, HI 96768

(Place comments on the back)



TO:

SEN. Engleber

REP. Yamashita

(To locate your senator and representative go to [openstates.org](http://openstates.org))

RE:

Hawaii's public schools are underfunded, this has led to chronic teacher shortages, large class sizes, and the failure to deal with our special needs students. **I am asking you to support our keiki and our public schools, by supporting SB683, SB686, HB180, HB182.** These bills support a Constitutional Amendment that reads: "Shall the legislature fund a quality public education for all of Hawaii's children, including the recruitment and retention of teachers, lower class sizes, special education programming, career and technical education, art, music, Hawaiian studies, and Hawaiian language, by establishing, as provided by law, a surcharge on residential investment property and visitor accommodations?" Thank you.

NAME:

AN-SUN SIPMAN

ADDRESS:

394 LUMMAI PI

WAKAIWA HI 96708

(Place comments on the back)



TO:

SEN. J. Kalani English  
REP. Kyle T. Yamashita

(To locate your senator and representative go to openstates.org)

RE:

Hawaii's public schools are underfunded, this has led to chronic teacher shortages, large class sizes, and the failure to deal with our special needs students. **I am asking you to support our keiki and our public schools, by supporting SB683, SB686, HB180, HB182.** These bills support a Constitutional Amendment that reads: "Shall the legislature fund a quality public education for all of Hawaii's children, including the recruitment and retention of teachers, lower class sizes, special education programming, career and technical education, art, music, Hawaiian studies, and Hawaiian language, by establishing, as provided by law, a surcharge on residential investment property and visitor accommodations?" Thank you.

NAME:

Angela Fedesici

ADDRESS:

887 Hualalai Loop  
Poakalani HI 96768

(Place comments on the back)



TO: SEN. Engliss

REP. Yamashita

(To locate your senator and representative go to openstates.org)

RE: Hawaii's public schools are underfunded, this has led to chronic teacher shortages, large class sizes, and the failure to deal with our special needs students. **I am asking you to support our keiki and our public schools, by supporting SB683, SB686, HB180, HB182.** These bills support a Constitutional Amendment that reads: "Shall the legislature fund a quality public education for all of Hawaii's children, including the recruitment and retention of teachers, lower class sizes, special education programming, career and technical education, art, music, Hawaiian studies, and Hawaiian language, by establishing, as provided by law, a surcharge on residential investment property and visitor accommodations?" Thank you.

NAME: Donna Venturo

ADDRESS: 232 Kaulaini St.

Rukiani # 96768

(Place comments on the back)



TO: SEN. English

REP. Yamashita

(To locate your senator and representative go to [openstates.org](http://openstates.org))

RE: Hawaii's public schools are underfunded, this has led to chronic teacher shortages, large class sizes, and the failure to deal with our special needs students. **I am asking you to support our keiki and our public schools, by supporting SB683, SB686, HB180, HB182.** These bills support a Constitutional Amendment that reads: "Shall the legislature fund a quality public education for all of Hawaii's children, including the recruitment and retention of teachers, lower class sizes, special education programming, career and technical education, art, music, Hawaiian studies, and Hawaiian language, by establishing, as provided by law, a surcharge on residential investment property and visitor accommodations?" Thank you.

NAME: Chelsy Pavao

ADDRESS: 107 Iwea Pl.

Pukalani, HI 96718

(Place comments on the back)



TO:

SEN. English

REP. Yamashita

(To locate your senator and representative go to [openstates.org](http://openstates.org))

RE:

Hawaii's public schools are underfunded, this has led to chronic teacher shortages, large class sizes, and the failure to deal with our special needs students. **I am asking you to support our keiki and our public schools, by supporting SB683, SB686, HB180, HB182.** These bills support a Constitutional Amendment that reads: "Shall the legislature fund a quality public education for all of Hawaii's children, including the recruitment and retention of teachers, lower class sizes, special education programming, career and technical education, art, music, Hawaiian studies, and Hawaiian language, by establishing, as provided by law, a surcharge on residential investment property and visitor accommodations?" Thank you.

NAME:

Sadie Mossman

ADDRESS:

2683 Akalani Loop  
Pukalani HI 96768

(Place comments on the back)



TO: SEN. ENGLISH

REP. YAMASHITA  
(To locate your senator and representative go to [openstates.org](http://openstates.org))

RE: Hawaii's public schools are underfunded, this has led to chronic teacher shortages, large class sizes, and the failure to deal with our special needs students. **I am asking you to support our keiki and our public schools by supporting SB683, SB686, HB180, HB182.** These bills support a Constitutional Amendment that reads: "Shall the legislature fund a quality public education for all of Hawaii's children, including the recruitment and retention of teachers, lower class sizes, special education programming, career and technical education, art, music, Hawaiian studies, and Hawaiian language, by establishing, as provided by law, a surcharge on residential investment property and visitor accommodations?" Thank you.

NAME: KARI PARK TOYAMA

ADDRESS: PO BOX 485

MARAWAO HI 96768  
(Place comments on the back)



TO:

SEN. English  
REP. James Yamashita

(To locate your senator and representative go to openstates.org)

RE:

Hawaii's public schools are underfunded, this has led to chronic teacher shortages, large class sizes, and the failure to deal with our special needs students. **I am asking you to support our keiki and our public schools, by supporting SB683, SB686, HB180, HB182.** These bills support a Constitutional Amendment that reads: "Shall the legislature fund a quality public education for all of Hawaii's children, including the recruitment and retention of teachers, lower class sizes, special education programming, career and technical education, art, music, Hawaiian studies, and Hawaiian language, by establishing, as provided by law, a surcharge on residential investment property and visitor accommodations?" Thank you.

NAME:

Christine Aran

ADDRESS:

55 Kapanui St  
Nakamao HI 96768

(Place comments on the back)





TO:

SEN. English

REP. Tamashita

(To locate your senator and representative go to [openstates.org](http://openstates.org))

RE:

Hawaii's public schools are underfunded, this has led to chronic teacher shortages, large class sizes, and the failure to deal with our special needs students. **I am asking you to support our keiki and our public schools, by supporting SB683, SB686, HB180, HB182.** These bills support a Constitutional Amendment that reads: "Shall the legislature fund a quality public education for all of Hawaii's children, including the recruitment and retention of teachers, lower class sizes, special education programming, career and technical education, art, music, Hawaiian studies, and Hawaiian language, by establishing, as provided by law, a surcharge on residential investment property and visitor accommodations?" Thank you

NAME:

Hannah Starbuck

ADDRESS:

2944 Eliani St.  
Makawao HI 96768  
(Place comments on the back)



TO:

SEN. Kalani English

REP. Kyle Yamashita

(To locate your senator and representative go to openstates.org)

RE:

Hawaii's public schools are underfunded, this has led to chronic teacher shortages, large class sizes, and the failure to deal with our special needs students. **I am asking you to support our keiki and our public schools, by supporting SB683, SB686, HB180, HB182.** These bills support a Constitutional Amendment that reads: "Shall the legislature fund a quality public education for all of Hawaii's children, including the recruitment and retention of teachers, lower class sizes, special education programming, career and technical education, art, music, Hawaiian studies, and Hawaiian language, by establishing, as provided by law, a surcharge on residential investment property and visitor accommodations?" Thank you.

NAME:

Mickie Lomboy Balala

ADDRESS:

595 Kaiulu LP  
Makawao HI 96768

(Place comments on the back)



TO: SEN. Fa'aua Kakuhi English

REP. Kyle Yamashita  
(To locate your senator and representative go to openstates.org)

RE: Hawaii's public schools are underfunded, this has led to chronic teacher shortages, large class sizes, and the failure to deal with our special needs students. **I am asking you to support our keiki and our public schools, by supporting SB683, SB686, HB180, HB182.** These bills support a Constitutional Amendment that reads: "I shall the legislature fund a quality public education for all of Hawaii's children, including the recruitment and retention of teachers, lower class sizes, special education programming, career and technical education, art, music, Hawaiian studies, and Hawaiian language, by establishing, as provided by law, a surcharge on residential investment property and visitor accommodations?" Thank you.

NAME: David Tucker

ADDRESS: 24 Palina Place

Makawae HI 96768  
(Place comments on the back)



TO:

SEN. ~~ROBERTA GARDNER~~ ENGLISH

REP. YAMAGUCHI

(To locate your senator and representative go to [openstates.org](http://openstates.org))

RE:

Hawaii's public schools are underfunded, this has led to chronic teacher shortages, large class sizes, and the failure to deal with our special needs students. I am asking you to support our keiki and our public schools, by supporting SB683, SB686, HB180, HB182. These bills support a Constitutional Amendment that reads: "Shall the legislature fund a quality public education for all of Hawaii's children, including the recruitment and retention of teachers, lower class sizes, special education programming, career and technical education, art, music, Hawaiian studies, and Hawaiian language, by establishing, as provided by law, a surcharge on residential investment property and visitor accommodations?" Thank you.

NAME:

CHRYSANNE FONTANILLA

ADDRESS:

~~3542 BALDWIN AVE~~ 3542 BALDWIN AVE  
~~MAKAWAO, HI 96768~~ MAKAWAO, HI 96768

(Place comments on the back)



TO:

SEN. James Kalama English

REP. Kyle Yamashita

(To locate your senator and representative go to [openstates.org](http://openstates.org))

RE:

Hawaii's public schools are underfunded, this has led to chronic teacher shortages, large class sizes, and the failure to deal with our special needs students. **I am asking you to support our keiki and our public schools, by supporting SB683, SB686, HB180, HB182.** These bills support a Constitutional Amendment that reads: "Shall the legislature fund a quality public education for all of Hawaii's children, including the recruitment and retention of teachers, lower class sizes, special education programming, career and technical education, art, music, Hawaiian studies, and Hawaiian language, by establishing, as provided by law, a surcharge on residential investment property and visitor accommodations?" Thank you

NAME:

Kathryn Lutz

ADDRESS:

Po Box 1805

Makawao HI 96768

(Place comments on the back)



TO:

SEN. J Kalam English

REP. Kyle Yamashita

(To locate your senator and representative go to openstates.org)

RE:

Hawaii's public schools are underfunded, this has led to chronic teacher shortages, large class sizes, and the failure to deal with our special needs students. **I am asking you to support our keiki and our public schools, by supporting SB683, SB686, HB180, HB182.** These bills support a Constitutional Amendment that reads: "Shall the legislature fund a quality public education for all of Hawaii's children, including the recruitment and retention of teachers, lower class sizes, special education programming, career and technical education, art, music, Hawaiian studies, and Hawaiian language, by establishing, as provided by law, a surcharge on residential investment property and visitor accommodations?" Thank you.

NAME:

JAMIE GOWER

ADDRESS:

280 Pukalani St

Maunaloa, HI 96768

(Place comments on the back)



TO:

SEN.

Kalani English

REP.

Kyle Yamashita

(To locate your senator and representative go to [openstates.org](http://openstates.org))

RE:

Hawaii's public schools are underfunded, this has led to chronic teacher shortages, large class sizes, and the failure to deal with our special needs students. **I am asking you to support our keiki and our public schools, by supporting SB683, SB686, HB180, HB182.** These bills support a Constitutional Amendment that reads: "Shall the legislature fund a quality public education for all of Hawaii's children, including the recruitment and retention of teachers, lower class sizes, special education programming, career and technical education, art, music, Hawaiian studies, and Hawaiian language, by establishing, as provided by law, a surcharge on residential investment property and visitor accommodations?" Thank you.

NAME:

Brook Getton

ADDRESS:

874 Nenelea St.

Makawao, HI 96768

(Place comments on the back)



TO: SEN. English

REP. Kele Yamashita  
(To locate your senator and representative go to openstates.org)

RE: Hawaii's public schools are underfunded, this has led to chronic teacher shortages, large class sizes, and the failure to deal with our special needs students. **I am asking you to support our keiki and our public schools, by supporting SB683, SB686, HB180, HB182.** These bills support a Constitutional Amendment that reads: "Shall the legislature fund a quality public education for all of Hawaii's children, including the recruitment and retention of teachers, lower class sizes, special education programming, career and technical education, art, music, Hawaiian studies, and Hawaiian language, by establishing, as provided by law, a surcharge on residential investment property and visitor accommodations?" Thank you.

NAME: Summer Dawn Torres

ADDRESS: 332 HIBIKU STREET  
MAKAUONO, HI 96709

(Place comments on the back)





TO: SEN. \_\_\_\_\_

REP. Kae Yamazaki  
(To locate your senator and representative go to [openstates.org](http://openstates.org))

RE:

Hawaii's public schools are underfunded, this has led to chronic teacher shortages, large class sizes, and the failure to deal with our special needs students. **I am asking you to support our keiki and our public schools, by supporting SB683, SB686, HB180, HB182.** These bills support a Constitutional Amendment that reads: "Shall the legislature fund a quality public education for all of Hawaii's children, including the recruitment and retention of teachers, lower class sizes, special education programming, career and technical education, art, music, Hawaiian studies, and Hawaiian language, by establishing, as provided by law, a surcharge on residential investment property and visitor accommodations?" Thank you.

NAME:

Michelle Brown

ADDRESS:

80 Makuaiki St

Makawao, HI 96768  
(Place comments on the back)



HSTA  
HAWAII STATE TEACHERS ASSOCIATION

TO:

SEN. J. Kalani English

REP. Kyle T. Yamashita

(To locate your senator and representative go to [openstates.org](http://openstates.org))

RE:

Hawaii's public schools are underfunded, this has led to chronic teacher shortages, large class sizes, and the failure to deal with our special needs students. **I am asking you to support our keiki and our public schools, by supporting SB683, SB686, HB180, HB182.** These bills support a Constitutional Amendment that reads: ""Shall the legislature fund a quality public education for all of Hawaii's children, including the recruitment and retention of teachers, lower class sizes, special education programming, career and technical education, art, music, Hawaiian studies, and Hawaiian language, by establishing, as provided by law, a surcharge on residential investment property and visitor accommodations?" Thank you.

NAME:

Laurel Latimer

ADDRESS:

Po Box 86

Makawao, HI 96768

(Place comments on the back)



TO:

SEN. English

REP. Sauki

(To locate your senator and representative go to [openstates.org](http://openstates.org))

RE:

Hawaii's public schools are underfunded, this has led to chronic teacher shortages, large class sizes, and the failure to deal with our special needs students. **I am asking you to support our keiki and our public schools, by supporting SB683, SB686, HB180, HB182.** These bills support a Constitutional Amendment that reads: "Shall the legislature fund a quality public education for all of Hawaii's children, including the recruitment and retention of teachers, lower class sizes, special education programming, career and technical education, art, music, Hawaiian studies, and Hawaiian language, by establishing, as provided by law, a surcharge on residential investment property and visitor accommodations?" Thank you.

NAME:

Joseph Kutney

ADDRESS:

68 Lohi Sp Unit B

Kula, HI 91768

(Place comments on the back)



TO:

SEN. English

REP. Yamashita

(To locate your senator and representative go to openstates.org)

RE:

Hawaii's public schools are underfunded, this has led to chronic teacher shortages, large class sizes, and the failure to deal with our special needs students. **I am asking you to support our keiki and our public schools, by supporting SB683, SB686, HB180, HB182.** These bills support a Constitutional Amendment that reads: "Shall the legislature fund a quality public education for all of Hawaii's children, including the recruitment and retention of teachers, lower class sizes, special education programming, career and technical education, art, music, Hawaiian studies, and Hawaiian language, by establishing, as provided by law, a surcharge on residential investment property and visitor accommodations?" Thank you.

NAME:

Summer Petersen

ADDRESS:

~~2140~~ 2140 Palalani St

Palalani, HI 96768

(Place comments on the back)



TO:

SEN. English

REP. Brown Yamashita

(To locate your senator and representative go to openstates.org)

RE:

Hawaii's public schools are underfunded, this has led to chronic teacher shortages, large class sizes, and the failure to deal with our special needs students. **I am asking you to support our keiki and our public schools, by supporting SB683, SB686, HB180, HB182.** These bills support a Constitutional Amendment that reads: "Shall the legislature fund a quality public education for all of Hawaii's children, including the recruitment and retention of teachers, lower class sizes, special education programming, career and technical education, art, music, Hawaiian studies, and Hawaiian language, by establishing, as provided by law, a surcharge on residential investment property and visitor accommodations?" Thank you.

NAME:

Michelle Golis

ADDRESS:

958 Nenelea St.

Holipoua, HI 96768

(Place comments on the back)



TO:

SEN.

English

REP.

Yamashita

(To locate your senator and representative go to [openstates.org](http://openstates.org))

RE:

Hawaii's public schools are underfunded, this has led to chronic teacher shortages, large class sizes, and the failure to deal with our special needs students. **I am asking you to support our keiki and our public schools, by supporting SB683, SB686, HB180, HB182.** These bills support a Constitutional Amendment that reads: "Shall the legislature fund a quality public education for all of Hawaii's children, including the recruitment and retention of teachers, lower class sizes, special education programming, career and technical education, art, music, Hawaiian studies, and Hawaiian language, by establishing, as provided by law, a surcharge on residential investment property and visitor accommodations?" Thank you.

NAME:

Negan Oye

ADDRESS:

140 Makaleianni Pl.

Makamoo HI 96768

(Place comments on the back)



TO:

SEN. ~~ROBERT BATES~~

ENGLISH

REP. ~~YAMASHITA~~

(To locate your senator and representative go to [openstates.org](http://openstates.org))

RE:

Hawaii's public schools are underfunded, this has led to chronic teacher shortages, large class sizes, and the failure to deal with our special needs students. **I am asking you to support our keiki and our public schools, by supporting SB683, SB686, HB180, HB182.** These bills support a Constitutional Amendment that reads: "Shall the legislature fund a quality public education for all of Hawaii's children, including the recruitment and retention of teachers, lower class sizes, special education programming, career and technical education, art, music, Hawaiian studies, and Hawaiian language, by establishing, as provided by law, a surcharge on residential investment property and visitor accommodations?" Thank you.

NAME:

Mandy Kinores

ADDRESS:

3542 Baldwin Ave

Makawao, HI 96768

(Place comments on the back)



TO:

SEN. Kalani English

REP. Kyle Yamashita

(To locate your senator and representative go to [openstates.org](http://openstates.org))

RE:

Hawaii's public schools are underfunded, this has led to chronic teacher shortages, large class sizes, and the failure to deal with our special needs students. **I am asking you to support our keiki and our public schools, by supporting SB683, SB686, HB180, HB182.** These bills support a Constitutional Amendment that reads: "¶ Shall the legislature fund a quality public education for all of Hawaii's children, including the recruitment and retention of teachers, lower class sizes, special education programming, career and technical education, art, music, Hawaiian studies, and Hawaiian language, by establishing, as provided by law, a surcharge on residential investment property and visitor accommodations?" Thank you.

NAME:

Lehua Singh

ADDRESS:

80 Makalani Pl

Makawao, H 96708

(Place comments on the back)





TO: SEN. J. Kalani English

REP. Kyle T. Yamashita  
(To locate your senator and representative go to openstates.org)

RE: Hawaii's public schools are underfunded, this has led to chronic teacher shortages, large class sizes, and the failure to deal with our special needs students. **I am asking you to support our keiki and our public schools, by supporting SB683, SB686, HB180, HB182.** These bills support a Constitutional Amendment that reads: "Shall the legislature fund a quality public education for all of Hawaii's children, including the recruitment and retention of teachers, lower class sizes, special education programming, career and technical education, art, music, Hawaiian studies, and Hawaiian language, by establishing, as provided by law, a surcharge on residential investment property and visitor accommodations?" Thank you.

NAME: Melissa Ramos

ADDRESS: 976 Alaea St.

Makawao, HI 96768  
(Place comments on the back)



TO:

SEN. Michelle Hanalei

REP. Walter T. Yamamoto

(To locate your senator and representative go to [openstates.org](http://openstates.org))

RE:

Hawaii's public schools are underfunded, this has led to chronic teacher shortages, large class sizes, and the failure to deal with our special needs students. **I am asking you to support our keiki and our public schools, by supporting SB683, SB686, HB180, HB182.** These bills support a Constitutional Amendment that reads: "Shall the legislature fund a quality public education for all of Hawaii's children, including the recruitment and retention of teachers, lower class sizes, special education programming, career and technical education, art, music, Hawaiian studies, and Hawaiian language, by establishing, as provided by law, a surcharge on residential investment property and visitor accommodations?" Thank you.

NAME:

Dana Careington Turnbull

ADDRESS:

1009 Hahaione Street

Kaunoihi HI 96718

(Place comments on the back)



TO:

SEN.

English

REP.

Yamashita

(To locate your senator and representative go to openstates.org)

RE:

Hawaii's public schools are underfunded, this has led to chronic teacher shortages, large class sizes, and the failure to deal with our special needs students. **I am asking you to support our keiki and our public schools, by supporting SB683, SB686, HB180, HB182.** These bills support a Constitutional Amendment that reads: "Shall the legislature fund a quality public education for all of Hawaii's children, including the recruitment and retention of teachers, lower class sizes, special education programming, career and technical education, art, music, Hawaiian studies, and Hawaiian language, by establishing, as provided by law, a surcharge on residential investment property and visitor accommodations?" Thank you!

NAME:

Laura Grey

ADDRESS:

2740 #2 Liholani

Pukalani HI 96768

(Place comments on the back)



TO:

SEN. English

REP. Yamashita

(To locate your senator and representative go to [openstates.org](http://openstates.org))

RE:

Hawaii's public schools are underfunded, this has led to chronic teacher shortages, large class sizes, and the failure to deal with our special needs students. **I am asking you to support our keiki and our public schools, by supporting SB683, SB686, HB180, HB182.** These bills support a Constitutional Amendment that reads: "Shall the legislature fund a quality public education for all of Hawaii's children, including the recruitment and retention of teachers, lower class sizes, special education programming, career and technical education, art, music, Hawaiian studies, and Hawaiian language, by establishing, as provided by law, a surcharge on residential investment property and visitor accommodations?" Thank you.

NAME:

Kristi Kakumichi

ADDRESS:

PO BOX 453

Makawao, HI 96768

(Place comments on the back)



TO:

SEN.

Kalani English

REP.

Kyle Yamaguchi

(To locate your senator and representative go to openstates.org)

RE:

Hawaii's public schools are underfunded, this has led to chronic teacher shortages, large class sizes, and the failure to deal with our special needs students. **I am asking you to support our keiki and our public schools, by supporting SB683, SB686, HB180, HB182.** These bills support a Constitutional Amendment that reads: "Shall the legislature fund a quality public education for all of Hawaii's children, including the recruitment and retention of teachers, lower class sizes, special education programming, career and technical education, art, music, Hawaiian studies, and Hawaiian language, by establishing, as provided by law, a surcharge on residential investment property and visitor accommodations?" Thank you.

NAME:

KANA AKINSON

ADDRESS:

1033 PALOPI PL.

MAKAWAO HI 96768

(Place comments on the back)



TO:

SEN. Kalani English

REP. Kyle Yamashita

(To locate your senator and representative go to [openstates.org](http://openstates.org))

RE:

Hawaii's public schools are underfunded, this has led to chronic teacher shortages, large class sizes, and the failure to deal with our special needs students. **I am asking you to support our keiki and our public schools, by supporting SB683, SB686, HB180, HB182.** These bills support a Constitutional Amendment that reads: "Shall the legislature fund a quality public education for all of Hawaii's children, including the recruitment and retention of teachers, lower class sizes, special education programming, career and technical education, art, music, Hawaiian studies, and Hawaiian language, by establishing, as provided by law, a surcharge on residential investment property and visitor accommodations?" Thank you!

NAME:

Patrick Brown

ADDRESS:

P.O. Box 1506

Maunaloa HI. 96768

(Place comments on the back)



TO:

SEN.

*Kelani English*

REP.

*Kyle Yamashita*

(To locate your senator and representative go to [openstates.org](http://openstates.org))

RE:

Hawaii's public schools are underfunded, this has led to chronic teacher shortages, large class sizes, and the failure to deal with our special needs students. **I am asking you to support our keiki and our public schools, by supporting SB683, SB686, HB180, HB182.** These bills support a Constitutional Amendment that reads: "Shall the legislature fund a quality public education for all of Hawaii's children, including the recruitment and retention of teachers, lower class sizes, special education programming, career and technical education, art, music, Hawaiian studies, and Hawaiian language, by establishing, as provided by law, a surcharge on residential investment property and visitor accommodations?" Thank you"

NAME:

*A. Emiko Joy*

ADDRESS:

*166 Ehuani St.*

*Pakelani HI 96768*

(Place comments on the back)



TO:

SEN. J. Kahanui English

REP. Kyle T. Yamashita

(To locate your senator and representative go to openstates.org)

RE:

Hawaii's public schools are underfunded, this has led to chronic teacher shortages, large class sizes, and the failure to deal with our special needs students. **I am asking you to support our keiki and our public schools, by supporting SB683, SB686, HB180, HB182.** These bills support a Constitutional Amendment that reads: "Shall the legislature fund a quality public education for all of Hawaii's children, including the recruitment and retention of teachers, lower class sizes, special education programming, career and technical education, art, music, Hawaiian studies, and Hawaiian language, by establishing, as provided by law, a surcharge on residential investment property and visitor accommodations?" Thank you.

NAME:

Danielle Hartwick

ADDRESS:

191 Alohilani St  
Pukalani, HI 96768

(Place comments on the back)





TO:

SEN. Kalani English  
REP. Kyle Yamashita

(To locate your senator and representative go to openstates.org)

RE:

Hawaii's public schools are underfunded, this has led to chronic teacher shortages, large class sizes, and the failure to deal with our special needs students. **I am asking you to support our keiki and our public schools, by supporting SB683, SB686, HB180, HB182.** These bills support a Constitutional Amendment that reads: "Shall the legislature fund a quality public education for all of Hawaii's children, including the recruitment and retention of teachers, lower class sizes, special education programming, career and technical education, art, music, Hawaiian studies, and Hawaiian language, by establishing, as provided by law, a surcharge on residential investment property and visitor accommodations?" Thank you.

NAME:

Mrs. Jackie Davis

ADDRESS:

295 Mokuahi St.

Makawao, HI 96768

(Place comments on the back)

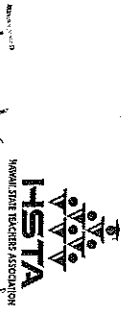

TO:

SEN. J. KAYOMI English  
REP. Kiye Yamashita

(To locate your senator and representative go to openstates.org)

RE:

Hawaii's public schools are underfunded, this has led to chronic teacher shortages, large class sizes, and the failure to deal with our special needs students. **I am asking you to support our keiki and our public schools, by supporting SB683, SB686, HB180, HB182.** These bills support a Constitutional Amendment that reads: "Shall the legislature fund a quality public education for all of Hawaii's children, including the recruitment and retention of teachers, lower class sizes, special education programming, career and technical education, art, music, Hawaiian studies, and Hawaiian language, by establishing, as provided by law, a surcharge on residential investment property and visitor accommodations?" Thank you.

NAME:

LAURENCE WULGH

ADDRESS:

1854 MOKUAHI ST.  
MAKAWAO, HI 96768

(Place comments on the back)



TO:

SEN. J. Kalani English

REP. Lynn DeLoite

(To locate your senator and representative go to openstates.org)

RE:

Hawaii's public schools are underfunded, this has led to chronic teacher shortages, large class sizes, and the failure to deal with our special needs students. **I am asking you to support our keiki and our public schools. By supporting SB683, SB686, HB180, HB182.** These bills support a Constitutional Amendment that reads: "Shall the legislature fund a quality public education for all of Hawaii's children, including the recruitment and retention of teachers, lower class sizes, special education programming, career and technical education, art, music, Hawaiian studies, and Hawaiian language, by establishing, as provided by law, a surcharge on residential investment property and visitor accommodations?" Thank you.

NAME:

Loren Ayresman

ADDRESS:

P.O. Box 791135

Paia HI 96779

(Place comments on the back)

Malabo  
for

5000  
or  
Yelki



TO: SEN. J. Kalani English

REP. Lynn DeLoatch  
(To locate your senator and representative go to openstates.org)

RE: Hawaii's public schools are underfunded, this has led to chronic teacher shortages, large class sizes, and the failure to deal with our special needs students. **I am asking you to support our keiki and our public schools, by supporting SB683, SB686, HB180, HB182.** These bills support a Constitutional Amendment that reads: "Shall the legislature fund a quality public education for all of Hawaii's children, including the recruitment and retention of teachers, lower class sizes, special education programming, career and technical education, art, music, Hawaiian studies, and Hawaiian language, by establishing, as provided by law, a surcharge on residential investment property and visitor accommodations?" Thank you.

NAME: Lia Kiera-De Souza

ADDRESS: PO BOX 791653 Paia HI 96779

(Place comments on the back)

As a 4<sup>th</sup> generation Maui resident

I feel that the state is failing

~~the~~ at supporting local families.

STOP GIVING NON-RESIDENTS the  
right to tax privileges, land use  
privileges, etc.

I want to help Maui kids, and I  
cannot do it at this rate of pay much  
longer. I just can't afford rent, bills,  
etc. and already work 2+ jobs.

Mauiho  
DO WHAT IS RIGHT FOR THE LOCAL FAMILIES.



TO:

SEN. S. Karami English

REP. Lynn DeCote

(To locate your senator and representative go to openstates.org)

RE:

Hawaii's public schools are underfunded, this has led to chronic teacher shortages, large class sizes, and the failure to deal with our special needs students. **I am asking you to support our keiki and our public schools, by supporting SB683, SB686, HB180, HB182.** These bills support a Constitutional Amendment that reads: ""Shall the legislature fund a quality public education for all of Hawaii's children, including the recruitment and retention of teachers, lower class sizes, special education programming, career and technical education, art, music, Hawaiian studies, and Hawaiian language, by establishing, as provided by law, a surcharge on residential investment property and visitor accommodations?" Thank you.

NAME:

Meilina D'Auria

ADDRESS:

597 Pani Ka St. Paia HI

96779

(Place comments on the back)

"Children are the world's  
most valuable resource and  
it's best hope for the future."  
- John F. Kennedy





TO:

SEN. Baker

REP. ~~Chris Brown~~ McKelvey

(To locate your senator and representative go to openstates.org)

RE:

Hawaii's public schools are underfunded, this has led to chronic teacher shortages, large class sizes, and the failure to deal with our special needs students. **I am asking you to support our keiki and our public schools, by supporting SB683, SB686, HB180, HB182.** These bills support a Constitutional Amendment that reads: "Shall the legislature fund a quality public education for all of Hawaii's children, including the recruitment and retention of teachers, lower class sizes, special education programming, career and technical education, art, music, Hawaiian studies, and Hawaiian language, by establishing, as provided by law, a surcharge on residential investment property and visitor accommodations?" Thank you.

NAME:

Melissa Fraas

ADDRESS:

PO Box 991453  
Poia, HI 96779

(Place comments on the back)



TO:

SEN. English

REP. ~~DeFate~~

DeFate

(To locate your senator and representative go to [openstates.org](http://openstates.org))

RE:

Hawaii's public schools are underfunded, this has led to chronic teacher shortages, large class sizes, and the failure to deal with our special needs students. **I am asking you to support our keiki and our public schools, by supporting SB683, SB686, HB180, HB182.** These bills support a Constitutional Amendment that reads: "Shall the legislature fund a quality public education for all of Hawaii's children, including the recruitment and retention of teachers, lower class sizes, special education programming, career and technical education, art, music, Hawaiian studies, and Hawaiian language, by establishing, as provided by law, a surcharge on residential investment property and visitor accommodations?" Thank you.

NAME:

Melakai Jensen

ADDRESS:

P.O. Box 700067

Paia, HI 96779

(Place comments on the back)



TO:

SEN. Curtis Ikin

Rep. Adriano

REP. Yonke

Recruit (all Reps)

(To locate your senator and representative go to [openstates.org](http://openstates.org))

RE:

Hawaii's public schools are underfunded, this has led to chronic teacher shortages, large class sizes, and the failure to deal with our special needs students. **I am asking you to support our keiki and our public schools, by supporting SB683, SB686, HB180, HB132.** These bills support a Constitutional Amendment that reads: "Shall the legislature fund a quality public education for all of Hawaii's children, including the recruitment and retention of teachers, lower class sizes, special education programming, career and technical education, art, music, Hawaiian studies, and Hawaiian language, by establishing, as provided by law, a surcharge on residential investment property and visitor accommodations?" Thank YOU.

NAME:

Margaret Shephard

ADDRESS:

547 Palani Rd Pt A HI 96779

Please raise the for the non-home-  
(Place comments on the back)  
owner Rentals - just for most accomo



TO:

SEN.

English

REP.

JANASHIYA

(To locate your senator and representative go to openstates.org)

RE:

Hawaii's public schools are underfunded, this has led to chronic teacher shortages, large class sizes, and the failure to deal with our special needs students. **I am asking you to support our keiki and our public schools, by supporting SB683, SB686, HB180, HB182.** These bills support a Constitutional Amendment that reads: "Shall the legislature fund a quality public education for all of Hawaii's children, including the recruitment and retention of teachers, lower class sizes, special education programming, career and technical education, art, music, Hawaiian studies, and Hawaiian language, by establishing, as provided by law, a surcharge on residential investment property and visitor accommodations?" Thank you.

NAME:

Janelle Wilson

ADDRESS:

580 Piliako St.

Paia HI 96779

(Place comments on the back)



TO:

SEN.

Kalani English / Baker

REP.

Ina Souki

(To locate your senator and representative go to openstates.org)

RE:

Hawaii's public schools are underfunded, this has led to chronic teacher shortages, large class sizes, and the failure to deal with our special needs students. **I am asking you to support our keiki and our public schools, by supporting SB683, SB686, HB180, HB182.** These bills support a Constitutional Amendment that reads: "Shall the legislature fund a quality public education for all of Hawaii's children, including the recruitment and retention of teachers, lower class sizes, special education programming, career and technical education, art, music, Hawaiian studies, and Hawaiian language, by establishing, as provided by law, a surcharge on residential investment property and visitor accommodations?" Thank you.

NAME:

Ane Summers

ADDRESS:

2366 Waiopae St.

Pala HI 96779

(Place comments on the back)



TO:

SEN.

Agnew

REP.

Yamashita

(To locate your senator and representative go to [openstates.org](http://openstates.org))

RE:

Hawaii's public schools are underfunded, this has led to chronic teacher shortages, large class sizes, and the failure to deal with our special needs students. **I am asking you to support our keiki and our public schools. By supporting SB683, SB686, HB180, HB182.** These bills support a Constitutional Amendment that reads: "Shall the legislature fund a quality public education for all of Hawaii's children, including the recruitment and retention of teachers, lower class sizes, special education programming, career and technical education, art, music, Hawaiian studies, and Hawaiian language, by establishing, as provided by law, a surcharge on residential investment property and visitor accommodations?" Thank you.

NAME:

Diane Ima

ADDRESS:

381-A Keolu St.

Waialua

(Place comments on the back)



TO:

SEN. Engelsh

REP. Yamaoka  
(To locate your senator and representative go to [openstates.org](http://openstates.org))

RE:

Hawaii's public schools are underfunded, this has led to chronic teacher shortages, large class sizes, and the failure to deal with our special needs students. **I am asking you to support our keiki and our public schools, by supporting SB683, SB686, HB180, HB182.** These bills support a Constitutional Amendment that reads: "Shall the legislature fund a quality public education for all of Hawaii's children, including the recruitment and retention of teachers, lower class sizes, special education programming, career and technical education, art, music, Hawaiian studies, and Hawaiian language, by establishing, as provided by law, a surcharge on residential investment property and visitor accommodations?" Thank you.

NAME:

Kelli Meade

ADDRESS:

P.O. Box 750722

Paia HI 96775

(Place comments on the back)



TO:

SEN. English / Baker

REP. Jim / Souki

(To locate your senator and representative go to [openstates.org](http://openstates.org))

RE:

Hawaii's public schools are underfunded, this has led to chronic teacher shortages, large class sizes, and the failure to deal with our special needs students. **I am asking you to support our keiki and our public schools. By supporting SB683, SB686, HB180, HB182.** These bills support a Constitutional Amendment that reads: "I shall the legislature fund a quality public education for all of Hawaii's children, including the recruitment and retention of teachers, lower class sizes, special education programming, career and technical education, art, music, Hawaiian studies, and Hawaiian language, by establishing, as provided by law, a surcharge on residential investment property and visitor accommodations?" Thank you.

NAME:

Anne Summers

ADDRESS:

2366 Waipua St.

Paia, HI 96779

(Place comments on the back)





TO:

SEN. Kalani English

REP. Yamashita

(To locate your senator and representative go to [openstates.org](http://openstates.org))

RE:

Hawaii's public schools are underfunded, this has led to chronic teacher shortages, large class sizes, and the failure to deal with our special needs students. **I am asking you to support our keiki and our public schools, by supporting SB683, SB686, HB180, HB182.** These bills support a Constitutional Amendment that reads: "Shall the legislature fund a quality public education for all of Hawaii's children, including the recruitment and retention of teachers, lower class sizes, special education programming, career and technical education, art, music, Hawaiian studies, and Hawaiian language, by establishing, as provided by law, a surcharge on residential investment property and visitor accommodations?" Thank you.

NAME:

Denise Gima

ADDRESS:

PO Box 880048 Pukalani 96788

(Place comments on the back)



TO:

SEN. Roz Baker

REP. Kyle Yamashita

(To locate your senator and representative go to openstates.org)

RE:

Hawaii's public schools are underfunded, this has led to chronic teacher shortages, large class sizes, and the failure to deal with our special needs students. **I am asking you to support our keiki and our public schools, by supporting SB683, SB686, HB180, HB182.** These bills support a Constitutional Amendment that reads: "Shall the legislature fund a quality public education for all of Hawaii's children, including the recruitment and retention of teachers, lower class sizes, special education programming, career and technical education, art, music, Hawaiian studies, and Hawaiian language, by establishing, as provided by law, a surcharge on residential investment property and visitor accommodations?" Thank you.

NAME:

Mary Jean S. Beers

ADDRESS:

PO Box 880468

Pukalani, HI 96788

(Place comments on the back)



TO:

SEN. Kalani English

REP. Kyle Yamashita  
(To locate your senator and representative go to openstates.org)

RE:

Hawaii's public schools are underfunded, this has led to chronic teacher shortages, large class sizes, and the failure to deal with our special needs students. **I am asking you to support our keiki and our public schools, by supporting SB683, SB686, HB180, HB182.** These bills support a Constitutional Amendment that reads: "Shall the legislature fund a quality public education for all of Hawaii's children, including the recruitment and retention of teachers, lower class sizes, special education programming, career and technical education, art, music, Hawaiian studies, and Hawaiian language, by establishing, as provided by law, a surcharge on residential investment property and visitor accommodations?" Thank you.

NAME:

Amber Olson

ADDRESS:

P.O. BOX 880712  
Pukalani, HI 96788  
(Place comments on the back)



TO: SEN. English

REP. Yoshida

(To locate your senator and representative go to [openstates.org](http://openstates.org))

RE: Hawaii's public schools are underfunded, this has led to chronic teacher shortages, large class sizes, and the failure to deal with our special needs students. **I am asking you to support our keiki and our public schools, by supporting SB683, SB686, HB180, HB182.** These bills support a Constitutional Amendment that reads: "Shall the legislature fund a quality public education for all of Hawaii's children, including the recruitment and retention of teachers, lower class sizes, special education programming, career and technical education, art, music, Hawaiian studies, and Hawaiian language, by establishing, as provided by law, a surcharge on residential investment property and visitor accommodations?" Thank you.

NAME: Julia Brunson

ADDRESS: P.O. Box 880642

Pakalani, HI 96788

(Place comments on the back)



TO:

SEN.

Eng

REP.

Yamashita

(To locate your senator and representative go to openstates.org)

RE:

Hawaii's public schools are underfunded, this has led to chronic teacher shortages, large class sizes, and the failure to deal with our special needs students. **I am asking you to support our keiki and our public schools, by supporting SB683, SB686, HB180, HB182.** These bills support a Constitutional Amendment that reads: "Shall the legislature fund a quality public education for all of Hawaii's children, including the recruitment and retention of teachers, lower class sizes, special education programming, career and technical education, art, music, Hawaiian studies, and Hawaiian language, by establishing, as provided by law, a surcharge on residential investment property and visitor accommodations?" Thank you.

NAME:

Joy Holmboe

ADDRESS:

P.O. Box 880994

Hukilani St I 96788

(Place comments on the back)



TO:

SEN.

English

REP.

Yamashita

(To locate your senator and representative go to [openstates.org](http://openstates.org))

RE:

Hawaii's public schools are underfunded, this has led to chronic teacher shortages, large class sizes, and the failure to deal with our special needs students. **I am asking you to support our keiki and our public schools, by supporting SB683, SB686, HB180, HB182.** These bills support a Constitutional Amendment that reads: "Shall the legislature fund a quality public education for all of Hawaii's children, including the recruitment and retention of teachers, lower class sizes, special education programming, career and technical education, art, music, Hawaiian studies, and Hawaiian language, by establishing, as provided by law, a surcharge on residential investment property and visitor accommodations?" Thank you

NAME:

Pamela Whitner

ADDRESS:

PO Box 880679

Pukalani, HI. 96788

(Place comments on the back)



TO:

SEN. K. English

REP.

K. Palma Chito

(To locate your senator and representative go to openstates.org)

RE:

Hawaii's public schools are underfunded, this has led to chronic teacher shortages, large class sizes, and the failure to deal with our special needs students. **I am asking you to support our keiki and our public schools, by supporting SB683, SB686, HB180, HB182.** These bills support a Constitutional Amendment that reads: "Shall the legislature fund a quality public education for all of Hawaii's children, including the recruitment and retention of teachers, lower class sizes, special education programming, career and technical education, art, music, Hawaiian studies, and Hawaiian language, by establishing, as provided by law, a surcharge on residential investment property and visitor accommodations?" Thank you.

NAME:

Delia Pires

ADDRESS:

3019 Lower Kula Rd.

Kula, HI 96790

(Place comments on the back)

## Special Education

Need funding to keep

Class size small and

Provide qualified paraprofessionals

Teachers can not be all to

all student support.







TO: SEN. KALANI ENGLISH

REP. Kyle Yamashita  
(To locate your senator and representative go to [openstates.org](http://openstates.org))

RE: Hawaii's public schools are underfunded, this has led to chronic teacher shortages, large class sizes, and the failure to deal with our special needs students. **I am asking you to support our keiki and our public schools by supporting SB683, SB686, HB180, HB182.** These bills support a Constitutional Amendment that reads: "Shall the legislature fund a quality public education for all of Hawaii's children, including the recruitment and retention of teachers, lower class sizes, special education programming, career and technical education, art, music, Hawaiian studies, and Hawaiian language, by establishing, as provided by law, a surcharge on residential investment property and visitor accommodations?" Thank you.

NAME: Darrelyn Moea

ADDRESS: 1441 Haleakala Hwy.

Kula, HI 96790

(Place comments on the back)

I cannot afford to live & teach here.  
I am born & raised. I have Hawaiian blood.  
Do I have to move away from my home  
so that I can afford to live? Is that  
fair to me?



TO:

SEN.

*English*

REP.

*Farneshik*

(To locate your senator and representative go to openstates.org)

RE:

Hawaii's public schools are underfunded, this has led to chronic teacher shortages, large class sizes, and the failure to deal with our special needs students. **I am asking you to support our keiki and our public schools, by supporting SB683, SB686, HB180, HB182.** These bills support a Constitutional Amendment that reads: "Shall the legislature fund a quality public education for all of Hawaii's children, including the recruitment and retention of teachers, lower class sizes, special education programming, career and technical education, art, music, Hawaiian studies, and Hawaiian language, by establishing, as provided by law, a surcharge on residential investment property and visitor accommodations?" Thank you.

NAME:

*Melani L. Palmer* *Proposed* *Kalene*

ADDRESS:

*HC 1 Box 678 (590 Kanaoia Rd)*

*Kalaheo HI 96790*

(Place comments on the back)

You residents could split in  
more or 23% oil - of the  
homes here are second or third  
homes of those folks. They use  
our resources and infrastructure,  
lets invite them to help  
shoulder the tax burden and  
contribute positively to our <sup>land</sup> home  
and show ~~it~~ extra love, please



TO:

SEN. Kalani English

REP. \_\_\_\_\_  
(To locate your senator and representative go to openstates.org)

RE:

Hawaii's public schools are underfunded, this has led to chronic teacher shortages, large class sizes, and the failure to deal with our special needs students. **I am asking you to support our keiki and our public schools by supporting SB683, SB686, HB180, HB182.** These bills support a Constitutional Amendment that reads: "Shall the legislature fund a quality public education for all of Hawaii's children, including the recruitment and retention of teachers, lower class sizes, special education programming, career and technical education, art, music, Hawaiian studies, and Hawaiian language, by establishing, as provided by law, a surcharge on residential investment property and visitor accommodations?" Thank you.

NAME:

K. Gibson-Keiki

ADDRESS:

41 Upu Pl.  
Kala, HI 96790

(Place comments on the back)

23% of homes owned by  
non residents who are  
tapping into our resources  
and taking advantage of  
our <sup>inf</sup>rastructure. This surcharge  
will allow non resident home-  
owners to contribute positively  
to our communities they  
are enjoying.



TO:

SEN. J. Kalani English

REP. Rylee T. Yamashita

(To locate your senator and representative go to [openstates.org](http://openstates.org))

RE:

Hawaii's public schools are underfunded, this has led to chronic teacher shortages, large class sizes, and the failure to deal with our special needs students. **I am asking you to support our keiki and our public schools, by supporting SB683, SR686, HB180, HB182.** These bills support a Constitutional Amendment that reads: "Shall the legislature fund a quality public education for all of Hawaii's children, including the recruitment and retention of teachers, lower class sizes, special education programming, career and technical education, art, music, Hawaiian studies, and Hawaiian language, by establishing, as provided by law, a surcharge on residential investment property and visitor accommodations?" Thank you.

NAME:

Suzanne Jensen

ADDRESS:

99 Kamila Place

Kula, HI 96790

(Place comments on the back)

Please support  
our UP country  
Schools