



**STATE OF HAWAII  
BOARD OF EDUCATION**  
P.O. BOX 2360  
HONOLULU, HAWAII 96804

**House Committee on Education**

Wednesday, March 15, 2017  
2:02 p.m.  
Hawaii State Capitol, Room 309

**Senate Bill 683, Senate Draft 2, Proposing Amendments to Articles VII and X of the  
Constitution of the State of Hawaii to Authorize the Legislature to Establish a  
Surcharge on Residential Investment Property and Visitor Accommodations to  
Increase Funding for Public Education**

Dear Chair Woodson, Vice Chair Har, and Members of the Committee:

The Board of Education ("Board") voted to testify in support of Senate Bill 683, Senate Draft 2, which would propose amendments to the Constitution that would authorize the Legislature to establish a surcharge on residential investment property and visitor accommodations to advance the State's goal of providing public education.

The Board supports any increase in funding that will support educational programs at our public schools, and this measure gives voters an opportunity to provide support as well.

Thank you for this opportunity to testify on behalf of the Board.

Very truly yours,

A handwritten signature in cursive script that reads "Lance A. Mizumoto".

Lance A. Mizumoto  
Chairperson

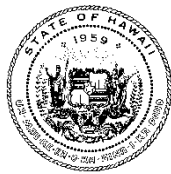

**STATE OF HAWAII**  
**HAWAII TEACHER STANDARDS BOARD**  
650 IWILEI ROAD, SUITE 201  
HONOLULU, HAWAII 96817

**TESTIMONY BEFORE THE HOUSE COMMITTEE ON EDUCATION**

PERSON TESTIFYING: Lynn Hammonds for the HTSB

DATE: Wednesday, March 15, 2017

TIME: 2:02 pm

LOCATION: State Capitol Conference Room 309

TITLE OF BILL: SB 683, SD2, PROPOSING AMENDMENTS TO ARTICLES VII AND X OF THE CONSTITUTION OF THE STATE OF HAWAII TO AUTHORIZE THE LEGISLATURE TO ESTABLISH A SURCHARGE ON RESIDENTIAL INVESTMENT PROPERTY AND VISITOR ACCOMMODATIONS TO INCREASE FUNDING FOR PUBLIC EDUCATION.

PURPOSE OF BILL: Proposes amendments to the Constitution of the State of Hawaii to advance the State's goal of providing a public education for the children of Hawaii by authorizing the legislature to establish, as provided by law, a surcharge on residential investment property and visitor accommodations. (SD2)

Chair Woodson, Vice Chair Har, and Members of the Committee on Education:

The Hawaii Teacher Standards Board (HTSB) supports SB683, SD2, to create additional funding for Hawaii's public schools by amending the Constitution of the State of Hawaii so the Legislature may establish a surcharge on residential investment property and visitor accommodations. Hawaii's public schools, and ultimately children, families and all citizens will benefit from a stronger public school system in need of properly trained and licensed teachers, lower class sizes, a comprehensive curriculum including adequate support for students with special needs and the arts for all children, and Career and Technical Education. The question, "What is needed to support and improve public schools?" is asked every year. The answer is "Full funding for programs that support a comprehensive education for each child." Please support this amendment to the Constitution to provide the much needed funding to ensure public schools are able to provide Hawaii's Keiki with the education they deserve.

Thank you for the opportunity to testify.



DAVID Y. IGE  
GOVERNOR



WESLEY K. MACHIDA  
DIRECTOR

LAUREL A. JOHNSTON  
DEPUTY DIRECTOR

EMPLOYEES' RETIREMENT SYSTEM  
HAWAII EMPLOYER-UNION HEALTH BENEFITS TRUST FUND  
OFFICE OF THE PUBLIC DEFENDER

**STATE OF HAWAII**  
**DEPARTMENT OF BUDGET AND FINANCE**  
P.O. BOX 150  
HONOLULU, HAWAII 96810-0150

ADMINISTRATIVE AND RESEARCH OFFICE  
BUDGET, PROGRAM PLANNING AND  
MANAGEMENT DIVISION  
FINANCIAL ADMINISTRATION DIVISION  
OFFICE OF FEDERAL AWARDS MANAGEMENT (OFAM)

TESTIMONY BY WESLEY K. MACHIDA  
DIRECTOR, DEPARTMENT OF BUDGET AND FINANCE  
TO THE HOUSE COMMITTEE ON EDUCATION  
ON  
SENATE BILL NO. 683, S.D. 2  
AND SENATE BILL NO. 686, S.D. 2

**March 15, 2017**  
**2:02 p.m.**  
**Room 309**

SB 683, S.D. 2: PROPOSING AMENDMENTS TO ARTICLES VII AND X OF THE CONSTITUTION OF THE STATE OF HAWAII TO AUTHORIZE THE LEGISLATURE TO ESTABLISH A SURCHARGE ON RESIDENTIAL INVESTMENT PROPERTY AND VISITOR ACCOMODATIONS TO INCREASE FUNDING FOR PUBLIC EDUCATION

SB 686, S.D. 2: RELATING TO EDUCATION FUNDING

Senate Bill No. 683, S.D. 2, proposes to amend the Constitution of the State of Hawaii to authorize the Legislature to establish a surcharge on residential investment property and visitor accommodations in order to fund public education. To implement the constitutional amendments, Senate Bill No. 686, S.D. 2, amends Chapter 302A, HRS, and establishes an education surcharge on residential investment property and visitor accommodations, specifies the uses of the surcharge for public education, sets the amount of the surcharge to be collected by the counties, and establishes the Education Special Fund.

The Department of Budget and Finance offers the following comments on these bills. Under the Hawaii Constitution, the State has total responsibility for many functions that are performed by or shared by local governments in most other parts of the United States. These include the public school system, libraries, public welfare, and jails, etc.

The counties' major areas of responsibility and expenditure are for primarily property-related services, such as police and fire protection, waste disposal, water and sewer facilities, streets and parks.

Because of this division of responsibilities, the Hawaii Constitution appropriately assigns to the counties the exclusive use of real property taxation. Using the property tax to fund a State function as proposed in these bills represents a fundamental departure from the current constitutional structure of functions and revenue sources.

Thank you for your consideration of our testimony.

Harry Kim  
Mayor

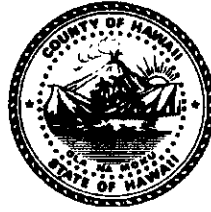

Wil Okabe  
Managing Director

Barbara J. Kossow  
Deputy Managing Director

County of Hawai'i  
Office of the Mayor

25 Aupuni Street, Suite 2603 • Hilo, Hawai'i 96720 • (808) 961-8211 • Fax (808) 961-6553  
KONA 74-5044 Ane Keohokalole Hwy, Bldg. C • Kailua-Kona, Hawai'i 96740  
(808) 323-4444 • Fax (808) 323-4440

March 14, 2017

Representative Roy Takumi  
Consumer Protection & Commerce  
Hawai'i State Capitol  
Honolulu, HI 96813

Dear Chair Takumi and members:

**RE: SB 683 SD 2  
Constitution authorizing the Legislature to Establish a Surcharge on  
Residential Investment Property and Visitor Accommodations to  
Increase Funding for Public Education**

As a former teacher myself, I fully appreciate the efforts of this Legislature to properly fund education. However, I cannot support SB 683, SD 1, and must speak against it.

**Effect on Real property tax.** The County of Hawaii, as is true of the other counties, has little or no control over its revenue except in one area, real property taxes, and the County relies overwhelmingly on real property taxes to fund its operations. The burden of that tax can be heavy for many residents, but since it is virtually the only tool we have, we use it the best we can.

A surcharge on residential investment properties would obviously limit County options and make it even more difficult to balance our budgets. Therefore, we have to jealously guard this taxing authority, and ask that you not breach this line of authority.

**Effect on TAT.** Given our County's limited resources, we are fortunate that the Legislature has seen fit to allow the counties to share in the TAT. That has been a great help, and we thank you for it.

However, this source of revenue is under constant pressure, and even this session the Legislature will be asked to increase the counties' share of TAT so that we

Roy Takumi  
March 14, 2107  
Page 2

can better serve our constituents and visitors. The TAT pie can only be divided into so many pieces, and a surcharge on visitor accommodations, even for the most noble of purposes, will obviously limit what can be raised and spent elsewhere.

Please do not deprive the counties of this needed source of revenue, by dividing the pie even further.

If this bill does pass, we would ask that the wording of the question posed to voters more clearly reflect the impact it would have on counties and real property taxes. **Saying** *"Shall the legislature be authorized to establish, as provided by law, a surcharge on residential investment property and visitor accommodations to fund a public education for all of Hawaii's children?"* **skews the issue unfairly in favor of a "Yes" vote.** Language explaining that counties will probably have to raise property taxes overall, to offset some or all of this earmark, would level the playing field.

Respectfully,

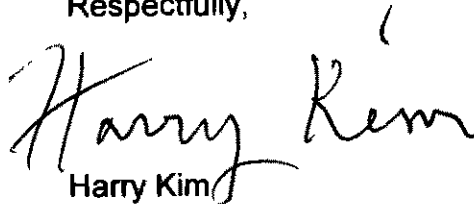

Harry Kim  
Mayor

Council Chair  
Mike White

Vice-Chair  
Robert Carroll

Presiding Officer Pro Tempore  
Stacy Crivello

Councilmembers  
Alika Atay  
Elle Cochran  
Don S. Guzman  
Riki Hokama  
Kelly T. King  
Yuki Lei K. Sugimura

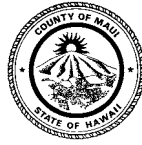

Director of Council Services  
Sandy K. Baz

**COUNTY COUNCIL**  
COUNTY OF MAUI  
200 S. HIGH STREET  
WAILUKU, MAUI, HAWAII 96793  
www.MauiCounty.us

March 14, 2017

TO: The Honorable Scott Y. Nishimoto, Chair  
House Committee on Judiciary

FROM: Mike White  
Council Chair

A handwritten signature in black ink, appearing to read "Mike White", is written over the printed name and title.

SUBJECT: **HEARING OF MARCH 15, 2017; TESTIMONY IN OPPOSITION TO SB 683, SD 2, PROPOSING AMENDMENTS TO ARTICLES VII AND X OF THE CONSTITUTION OF THE STATE OF HAWAII TO AUTHORIZE THE LEGISLATURE TO ESTABLISH A SURCHARGE ON RESIDENTIAL INVESTMENT PROPERTY AND VISITOR ACCOMMODATIONS TO INCREASE FUNDING FOR PUBLIC EDUCATION**

Thank you for the opportunity to testify in **opposition** to this measure. The purpose of this bill is to propose amendments to the Constitution of the State of Hawaii to authorize the legislature to establish a surcharge on residential investment property and visitor accommodations to fund public education.

The Maui County Council has not had the opportunity to take a formal position on this measure. Therefore, I am providing this testimony in my capacity as an individual member of the Maui County Council.

I submit this testimony also in opposition to SB 686 SD 2, which establish the law to facilitate the establishment of the surcharge.

I **oppose** this measure for the following reasons:

1. Although the Department of Education receives almost 20 percent of the entire budget of the State of Hawaii, the administrators, teachers, students and advocates of this bill have legitimate reasons to demand more funding to provide quality education for our keiki. But the proposed measure before you is flawed, which is why I implore the legislature to defer this bill.
2. Real property taxes are counties' primary and largest source of revenue to fund county programs. The counties this year are anticipating substantial salary adjustments for all bargaining units, which we are obligated to fund regardless of our position. Raising property taxes is our only reasonable option to balance our budget.

3. Increasing costs of visitor-related programs like transportation, sewer and water, fire, police, and parks maintenance continue to be a challenge because the counties don't receive their fair share of the transient accommodations tax. To pay for these services, the residents will continue to be burdened and face potential increases in real property taxes.
4. The bill mandates the counties to administer and collect the property surcharge for education without identifying how the counties are to fund this mandate. Have the proponents of this measure given any thought to how the new tax will be administered and who will bear those costs? Without a clear implementation plan and associated funding, the risk is that the burden will fall solely upon county residents. We urge you to defer this bill and consider the magnitude of its impact.
5. In many mainland communities, local real estate taxes are used to support local schools. The communities decide for themselves what they can afford and tax their residents accordingly. In Hawaii, funding and administration of schools are handled centrally by the state with little to no input from the counties or local residents. The premise of this bill that requires the counties to fund schools without having a greater say in the way that monies are spent ignores the importance of the community's right to guide education decisions and smacks of paternalism.

For the foregoing reasons, I **oppose** this measure.

**OFFICE OF THE MAYOR  
CITY AND COUNTY OF HONOLULU**

530 SOUTH KING STREET, ROOM 300 • HONOLULU, HAWAII 96813  
PHONE: (808) 768-4141 • FAX: (808) 768-4242 • INTERNET: [www.honolulu.gov](http://www.honolulu.gov)

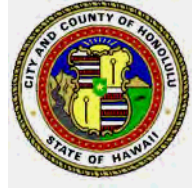

KIRK CALDWELL  
MAYOR

ROY K. AMEMIYA, JR.  
MANAGING DIRECTOR

GEORGETTE T. DEEMER  
DEPUTY MANAGING DIRECTOR

CITY AND COUNTY OF HONOLULU  
BEFORE THE COMMITTEE ON EDUCATION  
WEDNESDAY, MARCH 15, 2017; 2:02 PM

TO: THE HONORABLE JUSTIN H. WOODSON, CHAIR  
THE HONORABLE SHARON E. HAR, VICE CHAIR  
AND MEMBERS OF THE COMMITTEE ON EDUCATION

FROM: ROY K. AMEMIYA, JR., MANAGING DIRECTOR  
CITY AND COUNTY OF HONOLULU

SUBJECT: COMMENTS ON S.B.683, SD2

The City and County of Honolulu (City) has serious concerns about S.B.683, SD2. This bill proposes amendments to Articles VII and X of the State Constitution to authorize the Legislature to establish a surcharge on residential investment property and visitor accommodations to increase funding for public education.

The City has a significant shortage of affordable rental housing. Imposing an additional surcharge on all residential investment property will have a substantial, adverse impact on the affordable rental market as landlords will pass this cost on to their tenants. While the City recognizes the need for increased additional funds for the State's public education, the City is deeply concerned that this measure will do so at the expense of the affordable rental housing market.

Article VII, section 3 of the State Constitution reserves to the State the power to tax, except all functions, powers and duties relating to the taxation of real property, which is to be exercised exclusively by the counties. Real property taxes and are the most significant source of revenue for the City. This measure encroaches into the City's only permanent taxing authority. The State, unlike the City, has a wide range of taxing authority and can impose other taxes to increase funding for public education. Under Article X of the State Constitution, the State is solely responsible for the education of Hawaii's students.

Thank you for your consideration of these concerns.



1200 Ala Kapuna Street ♦ Honolulu, Hawaii 96819  
 Tel: (808) 833-2711 ♦ Fax: (808) 839-7106 ♦ Web: www.hsta.org

**Corey Rosenlee**  
 President  
**Justin Hughey**  
 Vice President  
**Amy Perruso**  
 Secretary-Treasurer  
**Wilbert Holck**  
 Executive Director

TESTIMONY BEFORE THE HOUSE COMMITTEE ON  
 EDUCATION

RE: SB 683, SD 2 - RELATING TO EDUCATION FUNDING.

WEDNESDAY, MARCH 15, 2017

COREY ROSENLEE, PRESIDENT  
 HAWAII STATE TEACHERS ASSOCIATION

Chair Woodson and Members of the Committee:

The Hawaii State Teachers Association **strongly supports SB 683, SD 2**, relating to education funding.

Hawai'i shortchanges its public schools. While our state's per-pupil spending of \$11,823 ranks 17th in the nation when compared to other states in raw dollars, comparison with school districts of similar size and demographics yields different results. Mainland districts with high costs of living are typically urban and averaged with with rural districts experiencing lower costs of living in statewide analyses. When comparing school districts of similar size, Hawai'i, the nation's only statewide school district, ranks 227th in per-pupil funding *before* adjusting for cost of living. A comparison of spending per pupil in America's largest school districts shows the following:

DISTRICT	Wash. D.C.	New York City, NY	Boston, MA	Pittsburgh, PA	Cincinnati, OH	Detroit, MI
AMOUNT	\$26,661	\$25,061	\$22,762	\$22,600	\$22,157	\$18,361

Hawaii's major private schools, on the other hand, average \$15,173 in per-pupil spending. When Catholic schools, subsidized by the Roman Catholic Diocese, are removed, private school spending jumps to nearly \$19,173 dollars per student, sans endowment funds that further boost private school baselines. As Punahou President Jim Scott revealed in 2014, "The real cost of our education per student is \$26,000,"



with the school's endowment standing then at \$235 million and fundraising operations generating an additional \$12-\$15 million each year.

At the same time, we are facing a teacher shortage crisis. Insufficient funding has led to a teacher shortage crisis. From 2011 to 2014, the DOE suffered an average of 359 unfilled vacancies per year. Yet, departmental data showed 531 vacancies for the 2016-2017 school year, a 45 percent increase from the 2013-14 school year.

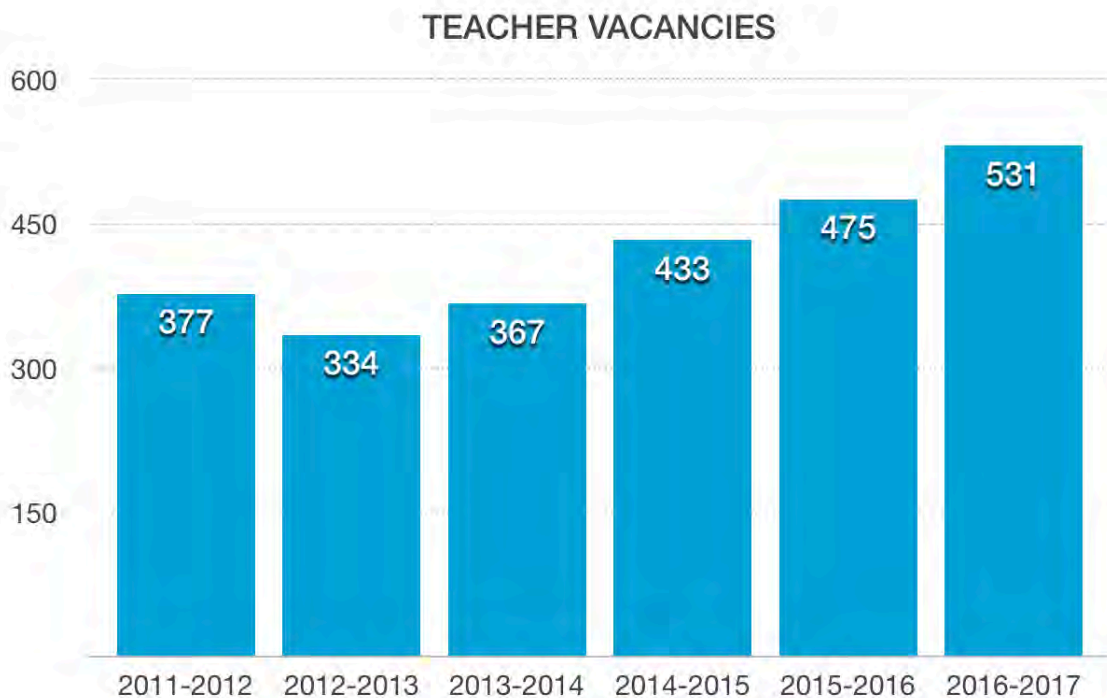

While many factors influence teachers' decisions about whether or not to remain in their classrooms, low salaries are undoubtedly a primary driver of teacher turnover. In an analysis performed by HSTA, Hawai'i's beginning teacher salaries were found to be approximately \$4,000 lower than average, while our state's highest salaries are roughly \$15,000 lower than average. We found that the biggest salary disparity encapsulates teachers with 10 to 20 years of service, whose salaries are \$15,000 to \$20,000 lower than their counterparts in comparable districts. When comparing the



1200 Ala Kapuna Street ♦ Honolulu, Hawaii 96819  
Tel: (808) 833-2711 ♦ Fax: (808) 839-7106 ♦ Web: [www.hsta.org](http://www.hsta.org)

**Corey Rosenlee**  
President

**Justin Hughey**  
Vice President

**Amy Perruso**  
Secretary-Treasurer

**Wilbert Holck**  
Executive Director

overall average of teacher salaries adjusted for cost of living, both nationwide and in comparable districts, Hawai'i teachers are the lowest paid in the nation.

By levying a surcharge on residential investment properties and visitor accommodations, we can raise over \$500 million each year for education without placing an unfair financial burden on local residents. We can create class sizes that allow teachers to connect with their students, expand whole child education to include career and technical education and the arts, increase resources for special needs students, and provide professional pay that reflects the value of our hardworking teachers.

At the same time, we can make Hawai'i more affordable. Over the past two decades, the pricing of housing in the islands has skyrocketed. Townhomes have increased nearly 400 percent since 2001, with the average cost of a single-family home now exceeding \$720,000. According to the Department of Business, Economic Development, and Tourism, foreign nationals pay roughly 64 percent more than Hawai'i residents for homes, with luxury apartment buildings being built in Kaka'ako advertising prices that, in some cases, average to over \$3 million per unit. Our state's high cost of housing and renting is driven by real estate speculators using the islands as their personal Monopoly board. In levying a surcharge on investment properties and incentivizing low-income rentals, we are not only advancing our children's future, but ensuring that they aren't priced out of paradise.

The time for talking about the problems in our school system is over. It is time to act. To build the schools our keiki deserve, the Hawaii State Teachers Association asks your committee to **support** this bill.



46-063 Emepela Pl. #U101 Kaneohe, HI 96744 · (808) 679-7454 · Kris Coffield · Co-founder/Executive Director

---

**TESTIMONY FOR SENATE BILL 683, SENATE DRAFT 1, PROPOSING  
AMENDMENTS TO ARTICLES VII AND X OF THE CONSTITUTION OF THE  
STATE OF HAWAII TO AUTHORIZE THE LEGISLATURE TO ESTABLISH A  
SURCHARGE ON RESIDENTIAL INVESTMENT PROPERTY AND VISITOR  
ACCOMMODATIONS TO INCREASE FUNDING FOR PUBLIC EDUCATION**

**House Committee on Education  
Hon. Justin H. Woodson, Chair  
Hon. Sharon E. Har, Vice Chair**

**Wednesday, March 15, 2017, 2:02 PM  
State Capitol, Conference Room 309**

Honorable Chair Woodson and committee members:

I am Kris Coffield, representing IMUAlliance, a nonpartisan political advocacy organization that currently boasts over 350 members. On behalf of our members, we offer this testimony in strong support of Senate Bill 683, SD 2, proposing amendments to Articles VII and X of the Constitution of the State of Hawai'i to authorize the legislature to establish a surcharge on residential investment property and visitor accommodations to increase funding for public education.

In comparison to school districts of similar size and demographic composition, Hawai'i, ranks 227th in per-pupil funding *before* adjusting for cost of living, at \$11,823 per child. Washington D.C., New York City, Boston, Pittsburgh, and Cincinnati school districts, for example, spend nearly twice as much as Hawai'i per pupil, at well over \$22,000 to over \$26,000 per student. Similarly, local private schools, discounting Catholic institutions, spend nearly \$19,173 dollars per student, with Punahou President Jim Scott revealing, in 2014, "The real cost of our education per student is \$26,000," owing to the school's then-total endowment of \$235 million and fundraising operations of \$12-\$15 million annually.

Moreover, at the beginning of the 2015-2016 school year, media outlets widely reported that the DOE faced 625 vacant teaching positions. While the Department of Education currently includes the percentage of teaching positions filled on the first day of school as a statewide indicator in its strategic plan, this statistic does not detail the quality or competency of the teachers filling vacant positions. The number of new teachers hired who have not completed a teacher education program has increased from 125 for the 2011-2012 school year to 241 for the 2015-2016

school year. Over the same period, the number of teacher resignations has increased from 624 in 2011-2012 to 781 in 2015-2016, while the total number of voluntary teacher separations has increased from 934 in 2011-2012 to 1,075 in 2015-2016. In short, hundreds of teachers are leaving the workforce each year at an accelerating pace, while the DOE does not have enough trained and licensed teachers in waiting to fill the holes they leave. Accordingly, we must raise Hawai'i's last-in-the-nation cost of living adjusted teacher pay as a means of addressing the problem. Studies have shown that as teacher pay increases, so, too, does student achievement. A Stanford University study found that "raising teacher wages by 10 percent reduces high school dropout rates by 3 percent to 4 percent," while a study of Florida showed that pay raises reduced teacher attrition by as much as 25 percent for hard-to-fill subject areas, with children's learning growth gaining from more exposure to experienced educators. Recently, the Hawai'i State Teachers Association performed a study of teacher compensation in comparison with mainland peer districts. HSTA found that teachers' wages are \$4,000 to \$20,000 below that of their mainland peers *before* adjusting for cost of living. Put simply, to reduce teacher turnover, we must pay educators what they're worth.

We are especially heartened by this measure's possibilities for making Hawai'i more affordable. Hawai'i residents face the highest housing costs in the nation, at more than twice the national average. According to the National Low Income Housing Coalition's *Out of Reach 2016* report, a full time worker would need to earn \$34.22/hour to afford a two-bedroom apartment at fair market value in our state, with Honolulu experiencing a 67 percent increase in fair market rent between 2005 and 2015. Average rent for a two-bedroom unit surpassed \$2,100 in 2015, with average rent for a 900-square-foot exceeding \$2,200 in 2016. In the past three years alone, Honolulu rent has increased 23.5 percent. While 47 percent of Hawai'i residents are renters (a number that does not include individuals and families renting outside of the regulated rental market), they earn an average wage of \$14.49/hour, scarcely enough to meet their basic needs. One out of every four households in Hawai'i report that they are "doubling up" or are three paychecks or less away from being homeless, according to the Hawai'i Appleseed Center for Law and Economic Justice. Moreover, 54 percent of households are cost-burdened, meaning that they pay more than 30 percent of their income for housing costs.

We are in the midst of an affordable housing crisis. For context, our state's cost of housing has skyrocketed over the last decade, leaving many families searching for affordable alternatives, in shelters, or on the streets. The median price of condominiums on O'ahu increased 8.3 percent in 2016 to \$390,000, while the median price for single-family homes increased by 6.5 percent to \$735,000, according to the Honolulu Board of Realtors. The cost of a four-bedroom home in urban Honolulu now exceeds \$1.1 million. At least 40 percent of residences in Hawai'i are owner unoccupied, according to the Hawai'i Housing Finance and Development Corporation, meaning that nearly 50 percent—and by some estimates well over half—of Hawai'i homes are investment properties. Many of those properties are owned by mainland and foreign buyers, whose real estate market speculation is a prime driver of Hawai'i's highest-in-the-nation cost of housing.

Housing costs are driven largely by real estate speculators, who use Hawai'i as their personal luxury row. We must ask ourselves: do we want to continue catering to people who live outside of Hawai'i, but have the resources to maintain a home here, too? Or do we want to create a first-rate education system for our children? According to a study released in May of 2016 by the Hawai'i Department of Business, Economic Development, and Tourism, there are "clear distinctions" between the average price of homes bought by local residents, mainlanders, and foreigners. Analyzing purchases made between 2008 and 2015, DBEDT found: "The average sale price was highest among foreign buyers. The average sale price of the total of 5,775 homes sold to foreign buyers from 2008 to 2015 was \$786,186, 28.3 percent higher than the average sale price to the mainlanders (\$612,770) and 64.7 percent higher than the average sale price to local buyers (\$477,460)." Thus, this constitutional amendment directly impacts real estate speculators driving up housing and, in turn, rental prices in Hawai'i, i.e. those most responsible for pricing families keiki out of paradise.

All children deserve a chance at a brilliant future. Mahalo for the opportunity to testify in support of this bill.

Sincerely,  
Kris Coffield  
*Executive Director*  
IMUAlliance



# Maui Hotel & Lodging

ASSOCIATION

Testimony of

**Lisa H. Paulson**

Executive Director

Maui Hotel & Lodging Association

on

SB683 SD2

PROPOSING AMENDMENTS TO ARTICLES VII AND X OF THE CONSTITUTION OF THE STATE OF HAWAII TO AUTHORIZE THE LEGISLATURE TO ESTABLISH A SURCHARGE ON RESIDENTIAL INVESTMENT PROPERTY AND VISITOR ACCOMMODATIONS TO INCREASE FUNDING FOR PUBLIC EDUCATION.

## COMMITTEE ON EDUCATION

**Wednesday, March 15, 2017, 2:02 pm**

**Conference Room 309**

Dear Chair Woodson, Vice Chair Har, and Members of the Committee,

The Maui Hotel & Lodging Association (MHLA) is the legislative arm of the visitor industry. Our membership includes over 175 property and allied business members in Maui County – all of whom have an interest in the visitor industry. Collectively, MHLA's membership employs over 25,000 residents and represents over 19,000 rooms. The visitor industry is the economic driver for Maui County. We are the largest employer of residents on the Island - directly employing approximately 40% of all residents (indirectly, the percentage increases to 75%).

MHLA **opposes SB683 SD2**, which proposes amendments to the Constitution of the State of Hawaii to advance the State's goal of providing a public education for the children of Hawaii by authorizing the legislature to establish, as provided by law, a surcharge on residential investment property and visitor accommodations.

Keeping our costs level is critical to our ability to compete against other sun destinations, especially now when we are seeing an increased amount of competition with new resort locations and other destinations' deeply discounted air/hotel packages. The State permanently raised the Transient Accommodations Tax where guests now pay a TAT of 9.25 percent. Coupled with the General Excise Tax, guests pay a 13.41 percent tax on the Neighbor Islands and 13.96 percent on O'ahu. Hawai'i has reached the point where high business costs and tax rates make it increasingly difficult for business to be profitable and competitive, both domestically and internationally.

Last year's (2016) visitor spending brought in \$15.6 billion to the State, with the state's tax take equaling \$1.82 billion. Of that sum, TAT revenues alone accounted for nearly \$447 million for the state's general fund last fiscal year. The hospitality industry should not be seen as an infinitely taxable entity. While the TAT was originally established to promote and market the visitor industry, it has since become a major source of revenue for purposes other than originally intended.

Maui Hotel & Lodging Association is opposed to raising taxes and leveraging extra fees on the visitor industry.

Thank you for the opportunity to testify.

# TAX FOUNDATION OF HAWAII

126 Queen Street, Suite 304

Honolulu, Hawaii 96813 Tel. 536-4587

SUBJECT: REAL PROPERTY, TRANSIENT ACCOMMODATIONS, Education Surcharge on Residential Investment Properties and Visitor Accommodations

BILL NUMBER: SB 686; SD-2 [Implementing Legislation]; SB 683, SD-2 [Constitutional Amendment]

INTRODUCED BY: Senate Committees on Ways and Means and Judiciary and Labor

EXECUTIVE SUMMARY: Proposes a substantial surcharge on real property tax for residences where the home exemption is not claimed, and on transient accommodations. Proposes a constitutional amendment, because the surcharge would not be constitutional now. With a tax increase of this magnitude, economic ripple effects are likely to be enormous. We also question why such a massive increase is being sought given that the Department of Education already has a gargantuan share of the State budget but is still beset with such issues as frustrated teachers and students roasting in our classrooms.

Regarding the constitutional amendment language, we do not recommend returning the language to the “mandatory funding” language in HB 182 HD 2.

Also regarding the constitutional amendment language, either limits should be written into the amendment or the voters should be apprised that they are voting only on granting power to the legislature to impose a state level real property tax surcharge, with no limitations on that power.

SYNOPSIS: Levies a surcharge on all “residential investment” property in the State of Hawaii as follows:

Property value	Surcharge per \$1,000 of total property value
<b>\$2,000,000 and over</b>	<b>\$7.50</b>

Residential investment property is defined as all realty and all machinery and other mechanical or allied equipment and the foundations thereof, that is dedicated for residential use for which the owner does not qualify for a homeowner’s exemption.

Exemptions are provided for: (1) property rented for an amount of \$1,500 or less per month; (2) property rented to a person or household qualifying for the federal public housing program; (3) property rented to a person or household receiving rental assistance through the state rent supplement program; (4) property rented to a resident aged 65 or older, if the resident's annual income is less than \$75,000; (5) leases under the Hawaiian Homestead Act of 1920; (6) property rented to a person who is blind or deaf, or a person totally disabled, as defined in HRS section 235-1, whose medical condition is verified by an appropriate medical professional; (7) property rented to a totally disabled veteran; (8) property used exclusively for charitable purposes;



(9) property used for school purposes; (10) property owned by a nonprofit corporation to which admission is restricted by corporate charter to members of a labor union or government employees' association; (11) property dedicated to public use by the owner, which dedication has been accepted by a government entity and notice of that acceptance is recorded in the bureau of conveyances; (12) property that has been set aside for public use for a period of not less than ten years after enactment of this section; and (13) property owned by any entity granted a transient accommodations tax exemption under section 237D-3.

A person who is eligible for a county homeowner's exemption on property tax who also owns more than one residential investment property shall be entitled to designate which residential investment property owned by that person shall be exempt.

An exemption shall only be granted for a residential investment property or a visitor accommodation for which every owner or ownership interest qualifies for one or more exemptions.

Levies a surcharge on visitor accommodations in the State of Hawaii as follows:

Daily price	Surcharge per day
Less than \$150	\$3.00
\$150 or more	\$5.00

Visitor accommodations are defined as all transient accommodations pursuant to section 237D-1, resort time share vacation units pursuant to section 237D-1, and any other dwelling or lodging located in the State and let by an owner or operator for less than one hundred eighty days. Visitor accommodations shall not include any facility owned or used by a government agency, school or college dormitory, homeless facility pursuant to section 346-361, or tenement home, group home, group residence, group living arrangement, boarding house, certified pursuant to section 445-94.

Obligates the counties to collect the surcharge, but provides that they may retain 5% of the amount collected to reimburse the county for the costs of assessment, collection, and disposition of the education surcharge incurred by the county.

EFFECTIVE DATE: The implementing legislation is effective July 1, 2050.

STAFF COMMENTS: The real property tax increases being proposed are substantial. For a residential investment property valued at \$2 million in Honolulu, for example, the real property tax would be \$6,000 and the surcharge would be \$7,500, for a total of \$13,500, more than doubling the tax bill.

Some have sought to justify the dramatic effects upon the real property tax wrought by this bill by the argument that low property taxes are a bad thing. The preamble in HB 1735 (2016), for example, said:

The legislature finds that Hawaii has the lowest property taxes in the nation. Although this makes sense for low- and middle-income residents who own an average single-

family home, this causes the counties to potentially forego additional tax revenue from high-value homes and second homes.

The legislature further finds that many individuals and families who spend time in Hawaii are owners of high-value properties and do not pay state income tax, instead maintaining resident status in another state with a lower income tax rate. However, these individuals still use Hawaii's infrastructure and services, and thus should pay their fair share.

The legislature also finds that low property taxes can incentivize development of high-end, high-value properties, contributing to the high cost of land in Hawaii, driving up the cost of living and exacerbating our affordable housing and homelessness issues.

The conventional wisdom as to why Hawaii has low real property taxes is that most other states provide schools at the city or county level, requiring them to be funded by a municipal funding source like a property tax. Hawaii has a state-run school system, which is funded by state funding sources like the income tax and the GET.

Are the counties suffering because they are forgoing tax revenue? The counties set property tax rates by ordinance and look at rate levels during every budget cycle. Honolulu and Kauai, for example, enacted major changes to their property tax systems in 2013. If the counties are forgoing revenue, they are doing it by their own choice.

Do nonresidents fail to pay their fair share in income tax? Our income tax is like the tax systems in most other states. Nonresidents get taxed on income with its source in Hawaii. Residents get taxed on income regardless of source BUT get a credit for tax paid to another state or country on income that has its source in that state or country. So, a taxpayer's tax, resident or not, depends on where the income comes from and whether other jurisdictions are also taxing it. This kind of system has been upheld as meeting the requirements in the U.S. Constitution. See, for example, *Comptroller of the Treasury of Maryland v. Wynne*, 575 U.S. \_\_\_ (2015). If that system fails to tax people fairly, why do most states with an income tax use it?

Do low property taxes lead to development of high-end properties that then drive up the cost of land and therefore the cost of living? And if so, is the remedy for this higher taxes which can and do drive up the cost of living *by themselves*? Land costs more because we're on an island in paradise. Folks are willing to pay decent money to live here part of the time even if they might not want to live here permanently. Indeed, our tourism authority actively encourages potential tourists to come here. So property is going to cost more here than the same square footage in places where transient rental is less of a factor.

A tax increase of any magnitude in Hawaii's fragile economy will, no doubt, have a negative impact as costs soar due to higher taxes. As costs and overhead increase, employers must find ways to stay in business by either increasing prices to their customers or cut back on costs. This may take the form of reducing inventory, shortening business hours, reducing employee hours, or even laying off workers. A tax increase of any magnitude would send many companies,

especially smaller ones, out of business taking with them the jobs the community so desperately needs at this time.

While the teachers believe that they have not been given a fair shake at the negotiating table, that is an issue that should be resolved at the table and not by asking for tax increases or an earmarked source of funding. It is up to the teachers to ask for what money is available just like any other collective bargaining units. Although public employee union leaders complain about how the public employees should not be asked to bear the brunt of the downturn in the economy, they seem to ignore the fact that employees in the private sector have taken hits early and often, with many of them either working shorter hours or having taken pay cuts if they are working at all. A recent analysis of Bureau of Economic Analysis data done by the Grassroot Institute of Hawaii,<sup>1</sup> for example, showed that Hawaii teachers make low wages and benefits, 42nd in the nation, but that Hawaii's private sector workers made the lowest wages and benefits nationally when adjusted for cost of living.

Teachers do have a legitimate complaint that should demand the attention of lawmakers and Board of Education members, namely that teachers are being asked to do more and more administrative paperwork and are spending less and less time in the classroom. If nothing else, the funds that are being appropriated to the DOE are failing to reach the classroom because of the top-heavy administrative structure of the department that demands reports and schedules and evaluations to justify the role of administrators. The frustration of classroom teachers is that they spend too much time filling out forms and reports and not enough time in the actual classroom. Unfortunately, with more than \$1.5 billion in its budget and more than 20% of the general fund budget, teachers are frustrated, and kids are roasting in the schools. The department of education still cannot get it right. Until it does, there is little justification for an increase of financial resources let alone a massive tax increase as proposed.

HB 182, HD-2 SB 683, proposed to amend the Constitution to say that the State "shall make sufficient sums available" for public education instead of "shall provide" for public education. This change is dangerous, because the language is identical with that in Hawaii Const. Art. XII, sec. 1 which enabled the Department of Hawaiian Home Lands to mount a court challenge to the sufficiency of the amount appropriated to the agency. Chad Blair, *Judge: State Must Fund Hawaiian Home Lands*, Civil Beat (Honolulu), Mar. 2, 2016, available at <http://www.civilbeat.org/2016/03/judge-state-must-fund-hawaiian-home-lands/>.

It also may create constitutional issues because the title of the bill does not fairly apprise the reader that it is going to change the Department of Education to mandatory funding.

The mandatory funding language was removed by WAM in coming up with the draft now before this Committee.

Also regarding the constitutional amendment, it is troubling that there are no limits on the proposed tax.

---

<sup>1</sup> <http://www.grassrootinstitute.org/2017/01/islanders-shouldnt-be-taxed-extra-for-teacher-bonuses/>

As mentioned above, the current version of SB 686, the implementing legislation, would if approved impose a surcharge of \$7.50 per \$1,000 of property value on “residential investment” properties that are valued at \$2 million or more. But if the constitutional amendment is approved, there is no reason why legislators can’t change the implementing legislation. It could be the year the amendment is approved, or the next year, or the year after that. They can change it to impose the surcharge on all “residential investment” property regardless of value. They can change the surcharge rate. They can amend the definition of “residential investment” property, because the constitutional amendment bill doesn’t tell us what that kind of property is. They can do all of these things because the constitutional amendment has given the legislature this power.

In other words, once the amendment passes, the genie is out of the bottle. It may not even be under control of the members now in the legislature, because future legislators may have different ideas from current members.

We need to ask ourselves if we want to or need to give the genie that much power. If we do, then we only have ourselves to blame for what happens when the genie does come out. If we don’t, then we should either kill the constitutional amendment or write strict limits into it.

If the bill should move forward, some technical corrections should be considered.

- The bill now exempts (in proposed section 302A-I(a)(13)) property owned by any entity granted a TAT exemption under section 237D-3. But transactions are exempted from the TAT; entities are not. As an example, section 237D-3(7) describes accommodations furnished without charge. As written, then, a property owner owning 100 apartments and allowing a contractor to stay in one of them for free for part of year would be entitled to this exemption on all 100 units.
- The bill provides (in proposed section 302A-I(b)) that a person who is eligible for a county homeowner's exemption on property tax who also owns more than one residential investment property shall be entitled to designate which residential investment property owned by that person shall be exempt. The apparent intent is for a person owning multiple properties and living in one of them to designate the one property exempt from surcharge. The provision does not seem to be necessary. The person can and should claim the homeowners’ exemption for the property on which he or she lives, and that property then would not be residential investment property. The other properties would be residential investment, and none of them should qualify for exemption.



**Board of Directors**  
Ryan Lee, M.D., President  
Mike Corley  
John P. Dellera  
Gerald Hew  
Lindsey Shepard  
Naomi Tachera  
Kelly Yamasato

**Executive Director**  
Jessica Wong-Sumida

**TESTIMONY COMMENTING ON S.B. 683, S.D. 2**

**PROPOSING AMENDMENTS TO ARTICLES VII AND X OF THE  
CONSTITUTION OF THE STATE OF HAWAII TO AUTHORIZE THE  
LEGISLATURE TO ESTABLISH A SURCHARGE ON RESIDENTIAL  
INVESTMENT PROPERTY AND VISITOR ACCOMMODATIONS TO  
INCREASE FUNDING FOR PUBLIC EDUCATION.**

**THE HOUSE OF REPRESENTATIVES  
THE TWENTY-NINTH LEGISLATURE  
REGULAR SESSION OF 2017  
COMMITTEE ON EDUCATION**

**Wednesday, March 15, 2017, 2:02 p.m., Conference Room 309**

The Honorable Roy M. Takumi, Chair  
The Honorable Sharon E. Har, Vice Chair  
Committee on Education

Dear Chair, Vice Chair, and Members of the Committee:

The subject bill proposes a constitutional amendment that would allow the legislature to impose a real property tax surcharge on "residential investment property" and "visitor accommodations" in order to raise funds for public education.

Individuals with disabilities who are unable to live independently often reside with family or friends because acceptable alternatives are scarce or not available at all. In many cases, the property owner who cares for the individual creates a special needs trust to hold title to the property so that the person may continue living there after the owner dies. Those arrangements serve the disabled by allowing them to stay at home, and they serve the public by avoiding expenses the state would otherwise incur.

Concern arises because the City and County of Honolulu taxes investment property at a higher rate and "owner occupied" property at a lower rate, but it provides that the lower rate applies to trust property "where the settlor of the trust dies and a beneficiary entitled to live in the home under the terms of the trust document occupies the property as the beneficiary's principal home." ROH § 8-10.4(a) (last paragraph). Other counties lack a similar provision, and all county codes are subject to change. An explicit exemption for special needs trusts should

therefore be included in the amendment so that it cannot be interpreted in a way that subjects such trusts to the surcharge.

The amendment proposed by this bill to Article X, section 1 of the Constitution of the State of Hawaii should be changed to read as follows:

"The legislature may establish, as provided by law, a surcharge on residential investment property and visitor accommodations to fund a public education for all of Hawaii's children, provided, however, that no residential property occupied by an individual with disabilities pursuant to the terms of a special needs trust shall be subject to the surcharge."

Thank you for the opportunity to testify.

Respectfully submitted,

Ryan Lee, M.D.  
President, Autism Society of Hawaii

John P. Deller  
Member, Board of Directors



March 14, 2017

2850 Kahawai Street  
Honolulu, HI 96822

808 988 5505  
www.ppsHI.org

House Committee on Education  
Representative Justin H. Woodson  
Representative Sharon E. Har, Vice Chair

Lois Yamauchi  
*President*  
Honolulu, Hawaii

Hearing: Wednesday, March 15, 2017, 2:02 p.m., Room 309

Kashmira Reid  
*Vice President*

Dear Chair Woodson, Vice Chair Har, and Committee Members:

Sue Haglund  
*Secretary*

**This testimony is in strong support for SB686 and SB683, relating to Education Funding.**

Ernestine Enomoto  
*Treasurer*

Deborah Bond-Upson

Zachary Dilonno

Clare Hanusz

Kate Righter

Mary Weir

Parents for Public Schools of Hawai'i has received comments from families whose children are in public schools across our State about what they love about their schools and their concerns. The message is clear that what they appreciate most is their child's teacher. And yet, our State does not adequately compensate teachers for the hard work that they do. Teachers are education's greatest resource, and families acknowledge that teachers are the key to our children's success. We must be able to recruit and retain teachers who are caring, well prepared, and hold high expectations for all children. Teachers are professionals and should not need to work second jobs and live paycheck to paycheck. If we would like to attract the best teachers and retain them in the profession, they need to be adequately compensated.

Our members would like educators to refocus education on the whole child. Families value music, the arts, dance, languages, and Hawaiian and Polynesian studies. These are subjects that are crucial for the healthy and creative development of children that are currently missing in public education. All children deserve an education that nurtures every facet of their life, one that engages them in interesting curriculum that exposes them to new, exciting and creative arenas.

We believe Hawaii public schools are underfunded and our teachers are underpaid. It is time to invest in our children's education and their future. We support SB686 establishing education surcharges on residential investment property and visitor accommodations to increase funding for public schools with surcharges used for:

1. Recruiting and retaining public school teachers;
2. Lowering public school class sizes;
3. Improving special education staffing and resources; and
4. Offering additional instruction in career and technical education, visual arts, music, theatre, dance, Hawaiian and Polynesian studies, and Hawaiian language.

We also support SB 683 proposing Amendments to the State Constitution to authorize the legislature to establish a surcharge on residential investment property and visitor accommodations to increase funding for public education.

**Let the public vote on this issue.**

This is our greatest opportunity to support and promote education of all Hawai'i's keiki in ways that will significantly influence their lives. These bills can positively affect the lives of thousands of children and their families in our State for many generations to come. Thank you for your time and consideration.

Aloha,

A handwritten signature in black ink that reads "Lois A. Yamauchi". The signature is written in a cursive, flowing style.

Lois Yamauchi, PhD

President, Parents for Public Schools of Hawai'i

*Parents for Public Schools of Hawaii (PPSHI) is a not-for-profit 501(c)(3) volunteer organization of parents, community members, and educators working to improve and support public education through family engagement. We are committed to ensuring all children in Hawai'i have access to a quality public education.*





March 15, 2017

TO: COMMITTEE ON EDUCATION  
REPRESENTATIVE ROY TAKUMI, Chair Committee on Education  
REPRESENTATIVE SHARON HAR, Vice-Chair Committee on Education

FR: American Resort Development Association (ARDA) Hawaii  
Blake Oshiro, Acting Executive Director

RE: Senate Bill 686, SD2 Relating To Education - **Oppose**

Senate Bill 683, SD2 Proposing Amendments To Articles VII And X Of The Constitution Of The State Of Hawaii To Authorize The Legislature To Establish A Surcharge On Residential Investment Property And Visitor Accommodations To Increase Funding For Public Education – **Oppose**

Dear Chair Takumi, Vice-Chair Har, and Members of the Committee on Education:

Thank you for the opportunity to testify on the proposed Constitutional Amendment and the statutory counterpart bills. On behalf of the American Resort Development Association (ARDA) Hawaii, the time share association, we respectfully **oppose** these bills.

While the discussion and policy decisions about the proper level of funding for public education is an important one that has been ongoing for several years, the approach taken in these bills seeks to have one sector of the economy bear that burden. This is an unfair targeting of one industry to be taxed. While this does not necessarily mean ARDA-Hawaii supports a large broad-based tax increase, it is much more reasonable for our community to engage in policy discussion on the amount and source of education funding. Moreover, these proposals single-out one area and type of property and property owners/users to have to pay these fees for services and programs which do not have a direct nexus to the surcharge that is sought to be imposed.

Our tourism industry remains the state's top economic driver. Unfortunately, our other important economic driver, the military support and spending, is also tenuous and uncertain due to changes at the federal level in the past few years including sequestration, the elimination of earmarked appropriations or "pork-barrel" projects, and loss of congressional seniority. This compounded by an uncertain and yet to be determined approach by the new federal Administration. As such, additional targeted fees or taxes on our visitor accommodations has the potential to drag down our tourism market momentum and inhibit Hawaii's continued cost-competitiveness as a sought-after tropical destination.

It is for these reasons that ARDA-Hawaii must respectfully oppose these bills. Thank you for the opportunity to testify.



## House Committee on Education

Board of Directors:

### Hawai'i Alliance for Progressive Action supports SB683 SD2

Gary L. Hooser

President

Andrea N. Brower

Joshua D. I. Mori

Co-Vice Presidents

Ikaika M. Hussey

Treasurer

Bianca K. Isaki

Secretary

Paul Achitoff

Malia K. Chun

Bart E. Dame

Laura Harrelson

Kim Coco Iwamoto

Katie McMillan

Walter Ritte Jr.

Karen Shishido

Leslie Malu Shizue Miki

Kekaulike Prosper Tomich

Cade Watanabe

Chair Woodson, Vice Chair Har and Members of the Committee:

My name is Anne Frederick and I am the Executive Director for the Hawai'i Alliance for Progressive Action (HAPA). HAPA is a statewide environmental, social and economic justice organization. HAPA engages over 10,000 local residents annually through our work.

From October through December of 2016 HAPA and several of our partners held a series of input gathering forums across the islands called the People's Congress. Over 800 people attended forums on Kaua'i, O'ahu, Maui and Hawai'i Island to discuss the most pressing issues facing their communities. The chronic underfunding of our public schools was one of the top concerns and priorities raised by residents across the state.

I am writing in strong support of SB 683 SD2 to increase funding for public schools.

Our children are our future. When teachers instruct their students, they build the foundation for equality and prosperity for tomorrow's generations. Every dollar invested in our community's public schools yields exponential returns, not just for our economy, but for the promise of a more open and democratic society.

Supporting these proposals will lift Hawai'i's schools into the 21<sup>st</sup> Century. A vote for these measures is a vote for lower class sizes that allow teachers to connect with their students, whole child education that includes the arts and Hawaiian studies, resources for special needs students, and professional pay that reflects the value of our hardworking teachers.

To deliver the schools our keiki deserve, please support this bill and related measures. Mahalo.

Respectfully,

Anne Frederick, Executive Director  
Hawai'i Alliance for Progressive Action (H.A.P.A.)



The House of Representatives  
The Twenty-Ninth Legislature  
Regular Session of 2017

To: Rep. Roy Takumi, Chair  
Rep. Sharon Har, Vice-Chair

Date: March 15, 2017

Time: 2:02 p.m.

Place: Conference Room 309  
Hawaii State Capitol

**RE: Senate Bill 683 SD2, Relating to Constitutional Amendment & Education Funding**

Chair Takumi and Members of the Committee:

*Rental By Owner Awareness Association (RBOAA) is a Hawaii non-profit corporation founded in 2011, with over 1000 members. Our mission is to provide Hawaii vacation-rental property owners with information to help them comply with the applicable State and County regulations, support the Hawaii economy by offering visitors choice in accommodation, and advocate for the rights of Hawaii vacation property owners. RBOAA members provide transient vacation rentals in full compliance with existing tax and County regulations. RBOAA fully supports enforcement of existing regulations.*

RBOAA must **OPPOSE** the bill.

This Bill proposes Constitutional amendments to authorize a “Surcharge on residential investment property and visitor accommodation to fund quality public education for all of Hawaii’s children.”

This Bill seeks to impose a significant taxation upon “residential investment property” as defined in SB686 as property “for residential use for which the owner does not qualify for a homeowners’ exemption.” This bill is clearly aimed at non-residents who choose to invest in Hawaii property.

The Bill further imposes a surcharge on “visitor accommodations” of \$3 to \$5 per day thus resulting in two additional forms of taxation upon non-resident owners who choose to rent their properties as transient accommodations.

The legislature may not be aware that the counties already assess property tax on properties in resort zones (where transient accommodation rentals are legal) at a rate as much as 380% higher than a resident who can claim a homeowners' exemption for the exact same property. This additional property tax, in many instances, will increase that disparity of homeowner exception to those who cannot claim homeowners' exemption to a level of paying 600% higher for the exact same property. This disparate level is punitive.

The proposed change to the Constitution, and the accompanying bills for implementation, results in additional tiering of taxes upon taxes. But, this tiering of taxes upon taxes applies to only one group, being non-residents and specifically those who rent transient accommodations.

The U.S. Supreme Court has held that the Constitution guarantees equal treatment by government and the legislative process shall not make laws that harm a "politically unpopular group(s)" and that government "cannot justify disparate treatment of that group." During the past six years, every year, there have been Bills introduced for taxation, regulation, and encumbrances on transient vacation rentals. This legislative session started with no less than 17 Bills of specific taxations placed upon transient vacation rentals to fund not only education, but housing, homelessness, lowering of resident's personal income tax, conservation and more. There was even a Bill this session and in 2016 prescribing that failure of a transient accommodation operator to register with the Tax Department would be a Class C Felony - the same as involuntary manslaughter. And yet, failure to obtain a GE license for all other forms of business is a fine of \$500. (HRS 237-9). Compare: a Class C Felony with mandatory fines and prison versus a fine of \$500 for the same offense (conducting business without registering). There has clearly been established a hostility towards non-resident owners.

**It is up to this legislative body to determine how they will enact Bills that uphold the protections afforded under the Constitution of the United States that provides for equal protection even for those groups that are "politically unpopular."** There is ample case law that establishes the courts have consistently upheld these protections for decades.

We urge the legislature to consider the U.S. Constitution's Equal Protection Clause that provides for protection from discriminatory actions, the Privileges and Immunities Clause that protects against State Legislation that bears unequally on nonresidents and exempts nonresidents from any higher taxation or excises than are imposed by a State on its own citizens. It is hard to find the rational basis for taxing only one form of property tax classification to fund education which is a benefit to all children who reside in the State.

Further, the additional surcharge imposed upon transient accommodations is discriminatory against one form of commerce. Hawaii has many different forms of commerce and it is unclear why one form would be responsible for education and not another. The Commerce Clause of the United States Constitution also provides for equal treatment in the laws established by a State. In the Bacchus case, the United State Supreme court held "the Commerce Clause stands as a limitation on the means by which



a State can constitutionally seek to achieve its goals.” The court further held that it is irrelevant to the Commerce Clause, and still in violation of its provisions, when the motivation of the legislature was the desire to aid in state interest rather than to harm out of state interests.

Opening the property tax system up for this type of charge opens the door to add on additional and different charges in the future. This year it is education. Next year it could be health, seniors, homelessness or whales.

We ask you to please reconsider that money needed to fund “education for all of Hawaii’s children” should be funded by all revenue sources rather than selecting only residential investment property and visitor accommodations to fund additional revenue for education.

Thank you for the opportunity to testify on this measure.

Sincerely,

Neal Halstead  
President,  
Rental by Owner Awareness Association



49 South Hotel Street, Room 314 | Honolulu, HI 96813  
www.lwv-hawaii.com | 808.531.7448 | voters@lwv-hawaii.com

Committee on EDUCATION  
Wednesday, March 15, 2017 2:02 p.m.  
Conference Room 309

SB 683, SD2

### TESTIMONY

Janet Mason, Legislative Committee, League of Women Voters of Hawaii

Chair Takumi, Vice-Chair Har and Committee Members:

The League of Women Voters of Hawaii offers the following comments about SB 683, SD2. The League has long established positions that support action to reach a goal of having an equal educational opportunity for each child and financing procedures to reach this goal. The proposed amendment to the Hawaii State Constitution would allow the Legislature to establish a surcharge on residential investment property and visitor accommodations to fund “public education” for Hawaii’s children.

We think that SB 683, SD2 discriminates against a group of citizens; i.e., those who rent property that is considered residential investment property. Thus, the bill unfairly penalizes renters (who are often disadvantaged economically) because the surcharge on residential investment property will drive up monthly rents; the bill favors owners of residential property who are homeowners.

Why would the Legislature support such an idea? **The days of unfairly taxing a subset of Hawaii’s population decreased during Hawaii’s march to statehood and this part of Hawaii’s history should have completely ended on Hawaii attaining statehood in 1959 [Examples of unfairly taxed populations prior to statehood can be found in Kingdom of Hawaii, 1845-1846; Penal Code of the Hawaiian Islands, 1850, pp. 135-141, Section 19; Laws of His Majesty, Kamehameha III, 1854, p. 18-82; The Civil Code of the Hawaiian Islands, 12859, p. 173, sections 735 & 736; Report of the President of the Board of Education, 1860, p. 23]].**

Ironically, SB 683, SD2 negatively impacts Hawaii’s currently enrolled students: as they finish their K-12 education and hope to further their education or gain employment – or both – the vast majority will be unable to immediately purchase their own home, and will be faced with this surcharge. This is hardly fair to our children.

Thank you for the opportunity to testify on this important measure.

841 Bishop St., Suite 301  
Honolulu, Hawaii 96813



Telephone: 808 926-1530  
Contact@HEECoalition.org

Committee on Education  
Representative Roy Takumi, Chair  
Representative Sharon Har, Vice Chair

March 15, 2017

Dear Chair Takumi, Vice Chair Har and Members of the Committees,

We support both SB683 SD2 and SB686 SD2 proposing a constitutional amendment to allow the legislature to establish a surcharge on residential investment property and visitor accommodations to increase funding for education, and the implementation of the surcharge.

Hui for Excellence in Education, or "HE'E," is a statewide coalition of diverse stakeholders committed to working collaboratively to identify opportunities to improve public education in Hawai'i. HE'E seeks to be the nexus for community and parent engagement while serving as a public resource for educational policy.

The Coalition was formed in May 2010 by parents and community members who stood up and said "no" to school furloughs and "yes" to re-establishing education as a public priority. We have been following public education policy at the Board of Education (BOE) and the Hawaii State Legislature consistently since our inception. We are thankful to the legislature for its support of public education; however, we also know that the current funding for education is insufficient to cover the needs of our students, teachers, administrators and schools. An alternative revenue stream dedicated to education is needed.

The BOE recently approved an update of the BOE/DOE Strategic Plan, which puts a focus on the state's achievement gap that has persisted over the years. We agree that help is most needed for our struggling students. We are concerned for specified groups that need particular attention - students with disabilities, students who do not speak the language of instruction, students with socio-economic challenges, and racial and ethnic groups that have historically not succeeded in our schools relative to others. We feel that the education surcharge would benefit these students.

Thank you for the opportunity to testify. Our support of these bills represents a 75% consensus or more of our voting membership.

Sincerely,

Cheri Nakamura  
HE'E Coalition Director

## HE'E Member List

Academy 21  
After-School All-Stars Hawaii  
Alliance for Place Based Learning  
\*Castle Complex Community Council  
\*Castle-Kahuku Principal and CAS  
Coalition for Children with Special Needs  
\*Faith Action for Community Equity  
Fresh Leadership LLC  
Girl Scouts Hawaii  
Harold K.L. Castle Foundation  
\*Hawai'i Afterschool Alliance  
\*Hawaii Association of School Psychologists  
\*Hawaii Appleseed Center for Law and Economic Justice  
Hawai'i Athletic League of Scholars  
\*Hawai'i Charter School Network  
\*Hawai'i Children's Action Network  
Hawai'i Nutrition and Physical Activity Coalition  
\*Hawaii State PTSA  
Hawai'i State Student Council  
Hawai'i State Teachers Association  
Hawai'i P-20  
Hawai'i 3Rs  
Head Start Collaboration Office  
It's All About Kids  
\*INPEACE  
Joint Venture Education Forum  
Junior Achievement of Hawaii  
Kamehameha Schools  
Kanu Hawai'i  
\*Kaua'i Ho'okele Council  
Keiki to Career Kaua'i  
Kupu A'e  
\*Leaders for the Next Generation

## Learning First

McREL's Pacific Center for Changing the Odds  
Our Public School  
\*Native Hawaiian Education Council  
\*Pacific Resources for Education and Learning  
\*Parents and Children Together  
\*Parents for Public Schools Hawai'i  
Punahou School PUEO Program  
\*Teach for America  
The Learning Coalition  
US PACOM  
University of Hawai'i College of Education  
YMCA of Honolulu  
*Voting Members (\*) Voting member organizations vote on action items while individual and non-voting participants may collaborate on all efforts within the coalition.*





AMERICANS FOR DEMOCRATIC ACTION

---

OFFICERS	DIRECTORS			MAILING ADDRESS
John Bickel, President 23404	Guy Archer	Jan Lubin	Cameron Sato	PO. Box
Alan Burdick, Vice President	Dylan Armstrong	Jenny Nomura	George Simson	Honolulu
Marsha Schweitzer, Treasurer	Gloria Borland	Stephen O'Harrow	Emmanuel Zibakalam	Hawai'i 96823
Karin Gill, Secretary	Chuck Huxel			

---

March 14 , 2017

TO: Honorable Chair Woodson and Members of the Education Committee

RE: SB 683 SD2 PROPOSING AMENDMENTS TO ARTICLES VII AND X OF THE CONSTITUTION OF THE STATE OF HAWAII TO AUTHORIZE THE LEGISLATURE TO ESTABLISH A SURCHARGE ON RESIDENTIAL INVESTMENT PROPERTY AND VISITOR ACCOMMODATIONS TO INCREASE FUNDING FOR PUBLIC EDUCATION.

Support for hearing on March 15

Americans for Democratic Action is an organization founded in the 1950s by leading supporters of the New Deal and led by Patsy Mink in the 1970s. We are devoted to the promotion of progressive public policies.

We support SB 683 as well as SD 686 SD2 as they would provide for a constitutional amendment to allow the establishment of a real estate surcharge. We like that these funds would be used for increasing the education budget.

Hawaii spends about \$8,000 per year on each of its regular ed. public school students. By contrast, top private schools spend more than three times as much - between \$24,000 and \$28,000 per student per year, without having to spend much on special needs students.

Hawaii's public education expenditures are down at the bottom, rivaling Mississippi and Louisiana for example, and we have costs of living that make our expenditures actually worse than those two states.

Wallethub rated Hawaii the worst state for teachers: <https://wallethub.com/edu/best-and-worst-states-for-teachers/7159/> As a result, we have 1,600 vacancies. We had hundreds of positions last year that went without a qualified teacher.

Our real estate taxes are the lowest in the nation. This not only means we are not using them to support education; it also means it encourages real estate speculation and concomitant housing problems.

Although areas other than education need funding , the current small pie forces education to compete with other needs for limited resources. The limits will always be there; this tax would make them less limited.



Finally, if you don't like this tax, we hope you will still vote for the bill as it would put the issue before the voters. Let voters decide.

Thank you for your favorable consideration.

Sincerely,

John Bickel  
President



 | 808-733-7060  
 | 808-737-4977

 | 1259 A'ala Street, Suite 300  
Honolulu, HI 96817

March 15, 2017

**The Honorable Justin H. Woodson, Chair**

House Committee on Education  
State Capitol, Room 309  
Honolulu, Hawaii 96813

**RE: S.B. 683, PROPOSING AMENDMENTS TO ARTICLES VII AND X OF THE CONSTITUTION OF THE STATE OF HAWAII TO AUTHORIZE THE LEGISLATURE TO ESTABLISH A SURCHARGE ON RESIDENTIAL INVESTMENT PROPERTY AND VISITOR ACCOMMODATIONS TO INCREASE FUNDING FOR PUBLIC EDUCATION.**

**HEARING: Wednesday, March 15, 2017, at 2:02 p.m.**

Aloha Chair Woodson, Vice Chair Har, and Members of the Committee.

I am Myoung Oh, Director of Government Affairs, testifying on behalf of the Hawai'i Association of REALTORS® ("HAR"), the voice of real estate in Hawai'i, and its 9,200 members. HAR **strongly opposes** S.B. 683, S.D.2 which proposes amendments to the Constitution of the State of Hawaii to establish a surcharge on residential investment property and visitor accommodations.

The bill proposes to create a revenue stream for the Department of Education based on assessing residential units used for rentals. The bill also proposes to assess visitors on a per person basis but does not state an amount necessary to address the current needs of the DOE, and thereby creates a revenue source for funding existing and future programs.

While we continue to recognize the importance of education, we are concerned that the responsibility in funding this effort will be shifted from the overall general tax paying public to those that own residential investment property and visitors to our State. **More importantly, there is no clear nexus between those that own additional residential property and Hawaii's visitors to education.**

According to the Department of Business, Economic Development and Tourism, Hawai'i had a homeownership rate of about 59% in 2015, which implies 41% are renters. Should an additional surcharge be placed on rental investment property, these additional costs may be passed on to renters and visitors. With rising housing costs, more homeowners today are purchasing an investment property so that their children have a place to call home or to plan





 | 808-733-7060

 | 808-737-4977

 | 1259 A'ala Street, Suite 300  
Honolulu, HI 96817

---

for retirement. With Hawaii's high cost of living and housing, this would further burden our working individuals and families.

Educational needs must be weighed against the priorities of the State as a whole through the budgeting process and **HAR does not support earmarking a new property tax surcharge on residential investment property and visitor accommodations specifically for an unrelated purposes.**

Mahalo for the opportunity to testify in opposition.





March 15, 2017

To: Honorable Justin Woodson, Chair  
Honorable Sharon Har, Vice Chair  
House Committee on Education

From: Jeannine Souki, Executive Director  
Hawaii Public Charter Schools Network

Re: **SB683 SD2 – PROPOSING AMENDMENTS TO ARTICLES VII AND X OF THE STATE CONSTITUTION TO AUTHORIZE LEGISLATURE TO ESTABLISH A SURCHARGE ON RESIDENTIAL INVESTMENT PROPERTY AND VISITOR ACCOMMODATIONS TO INCREASE SUPPORT FOR PUBLIC EDUCATION– Support**

**SB686 SD2 – RELATING TO EDUCATION FUNDING – Support**

**Conference Room 309 – Hawaii State Capitol – March 15, 2017, 2:02 P.M.**

On behalf of the Hawaii Public Charter School Network (HPCSN), please find our testimony in support of SB683 SD2, Relating to Education Funding, and SB686 SD2, Proposing Amendments to Articles VII and X of the Constitution of the State of Hawaii to authorize the legislature to establish a surcharge on residential investment property and visitor accommodations to increase funding for public education.

In tandem, these bills establish an education surcharge on residential investment properties and visitor accommodations for the purpose of funding public education. We support public education in both charter schools and traditional schools as one of the highest purposes of the state.

**Here are top 10 reasons why we are calling for this investment:**

10. An educated population is the cornerstone of democracy. This nation's well-being depends on the decisions of its educated, informed citizens.

9. Education reduces costs to taxpayers. For every dollar spent to keep a child in school, the future costs of welfare, prison, and intervention services are reduced. It can cost less to educate a child now than to support a teenage parent or a repeat offender in the future. Education monies help to secure the future of all citizens.

8. Public schools are the only schools that must meet the needs of all students. They do not turn children or families away. Public schools serve children with physical, emotional, and mental disabilities, those who are extremely gifted and those who are learning challenged, right along with children without special needs.

7. Public schools foster interactions and understanding among people of different ethnic, religious, and socioeconomic backgrounds.

6. "Education is the best provision for old age"-- Aristotle. The future support of our aging population depends on strong public schools. In 1954, there were 17 workers to pay the Social Security cost for each retiree. By 1995, there will be only three for each retiree. It is likely that the productivity of these three workers per retiree will depend on the strength of our public school systems.

5. More than 95 percent of our future jobs will require at least a high school education. There is no question about the need for an educated work force.

4. The nation pays a high price for poorly educated workers. When retraining and remediation are needed to prepare a worker to do even simple tasks, the cost is paid by both employers and consumers. This process raises the price of American products and makes it more difficult for this nation to compete in the world marketplace.

3. The cost of dropouts affects us all. This nation loses more than \$240 billion per year in earnings and taxes that dropouts would have generated over their lifetimes. Well-supported public schools can engage all students in learning and graduate productive and competent citizens.

2. Children are our nation's future. Their development affects all of us. Good education is not cheap, but ignorance costs far more.

**And the Number One reason to support public education. . .**

1. Public education is a worthy investment for public funds. We can invest now, or we can pay later.

HPCSN works to support Hawaii's public charter schools and to be a voice for children and families that seek choice in an independent public school setting.

HPCSN works to support public charter schools in Hawaii and to be a voice for children and families that seek choice in an independent public school setting. We appreciate your favorable consideration of these bills.









**Testimony to the House Committee on Education  
Wednesday, March 15, 2017 at 2:02 P.M.  
Conference Room 309, State Capitol**

**RE: SENATE BILL 683 SD2 PROPOSING AMENDMENTS TO ARTICLES VII AND X OF THE CONSTITUTION OF THE STATE OF HAWAII TO AUTHORIZE THE LEGISLATURE TO ESTABLISH A SURCHARGE ON RESIDENTIAL INVESTMENT PROPERTY AND VISITOR ACCOMMODATIONS TO INCREASE FUNDING FOR PUBLIC EDUCATION**  
**AND**  
**SENATE BILL 686 SD2 RELATING TO EDUCATION FUNDING**

Chair Takumi, Vice Chair Har, and Members of the Committee:

The Chamber of Commerce Hawaii ("The Chamber") **strongly opposes** SB 683 SD2, which proposes amendments to the Constitution of the State of Hawaii to advance the State's goal of providing a public education for the children of Hawaii by authorizing the legislature to establish, as provided by law, a surcharge on residential investment property and visitor accommodations.

The Chamber also **strongly opposes** SB 686 SD2, which establishes an education surcharge on residential investment properties and visitor accommodations for the purpose of funding public education.

The Chamber is Hawaii's leading statewide business advocacy organization, representing about 1,600+ businesses. Approximately 80% of our members are small businesses with less than 20 employees. As the "Voice of Business" in Hawaii, the organization works on behalf of members and the entire business community to improve the state's economic climate and to foster positive action on issues of common concern.

The package of bills proposes to implement a constitutional amendment permitting the legislature to establish a surcharge on visitor accommodations and residential investment properties to fund the department of education, and then a statutory mechanism to implement the program. The statutory bill proposes two new taxes, one on residential investment property and one to assess visitor stay on a per day basis.

While we strongly support the efforts to provide quality public education in our state, we are concerned that there is no clear amount designated as a sufficient amount of funds for education. We are also concerned with the approach to create new assessments, or taxes on activities with no nexus to the end user or, worse, taxes one group of residents and not others. The amendments made to the bill are an improvement but we still oppose the mechanism.



# Chamber of Commerce HAWAII

*The Voice of Business*

Should this bill pass, it could provide for houses of lower value to be taxed thereby affecting more local residential renters.

In the area of enforcement, we are not sure the Superintendent is the best lead enforcement person even with the help of the state and county director of finance. In addition, the resources by the state and county to administer and enforce this new law are not addressed in the bill. Furthermore, the new administrative burden by homeowners may again negatively affect the marketplace.

For the tax on tourism, there is already a 13.75% tax rate on transient accommodations. We think the per-day tax could hurt tourism and damage further investment by transient accommodation owners into Hawaii's properties. It will also place an additional and complicated burden on transient accommodation operators as they will have to track and report on two different types of accommodation taxes. Transient accommodation companies already provide huge tax revenues to the state in TAT, GE and the income taxes for the thousands of jobs that they provide in our state.

We also have other issues with the bill. It does not guarantee (nor can any language) that the additional tax revenues will be used only for the department of education. As you know, the **Legislature of today cannot bind future Legislatures**, especially in how they appropriate funds.

The bill does not state what the projected \$500 million in additional taxes will accomplish. Lastly, we have concerns on the larger issue of raising taxes to fund a specific department and an employee class of salaries. As we mentioned there are many important programs that the state funds, but doing this could set a dangerous precedent for other programs with constituencies to come in for further tax increases.

We ask these bills be deferred. We appreciate the opportunity to provide our input on this important legislation.

2017 OFFICERS

PRESIDENT  
EVAN FUJIMOTO  
GRAHAM BUILDERS, INC.

PRESIDENT-ELECT  
DEAN UCHIDA  
SSFM INTERNATIONAL, INC.

VICE PRESIDENT  
MARSHALL HICKOX  
HOMEWORKS CONSTRUCTION, INC.

SECRETARY  
DWIGHT MITSUNAGA  
DM PACIFIC, INC.

TREASURER  
MICHAEL WATANABE  
JW, INC.

SPECIAL APPOINTEE-BUILDER  
CURT KIRIU  
CK INDEPENDENT LIVING BUILDERS

SPECIAL APPOINTEE-BUILDER  
MARK KENNEDY  
HASEKO CONSTRUCTION MANAGEMENT  
GROUP, INC.

SPECIAL APPOINTEE-ASSOCIATE  
PETER ELDRIDGE  
RAYNOR OVERHEAD DOORS & GATES

IMMEDIATE PAST PRESIDENT  
CRAIG WASHOFSKY  
SERVCO HOME & APPLIANCE  
DISTRIBUTION

CHIEF EXECUTIVE OFFICER  
GLADYS MARRONE  
BIA-HAWAII

2017 DIRECTORS

KAREN BERRY  
TRADE PUBLISHING COMPANY

CHRIS CHEUNG  
CC ENGINEERING & CONSTRUCTION, INC.

CLIFTON CRAWFORD  
C & J CONTRACTING, INC.

MARK HERTEL  
INTER-ISLAND SOLAR SUPPLY,  
OAHU-MAUI-HAWAII-KAUI

BRENTON LIU  
DESIGN TRENDS CONSTRUCTION, INC.

SARAH LOVE  
BAYS LUNG ROSE & HOLMA

BEAU NOBMAN  
HPM BUILDING

GARY OKIMOTO  
HONOLULU WOOD TREATING

JACKSON PARKER  
D.R. HORTON, SCHULER DIVISION

DOUGLAS PEARSON  
CASTLE & COOKE HOMES

PAUL D. SILEN  
HAWAIIAN DREDGING  
CONSTRUCTION CO. INC.

ALAN TWU  
HK CONSTRUCTION CORP.

MAILING:  
P.O. BOX 970967  
WAIPAHU, HAWAII 96797-0967

PHYSICAL:  
94-487 AKOKI STREET  
WAIPAHU, HAWAII 96797

**Testimony to the House Committee on Education****Wednesday, March 15, 2017****2:02 p.m.****Conference Room 309**

**RE: SB 686 SD2, RELATING TO EDUCATION FUNDING, AND**  
**SB 683 SD2 PROPOSING AMENDMENTS TO ARTICLES VII AND X OF THE**  
**CONSTITUTION OF THE STATE OF HAWAII TO AUTHORIZE THE**  
**LEGISLATURE TO ESTABLISH A SURCHARGE ON RESIDENTIAL**  
**INVESTMENT PROPERTY AND VISITOR ACCOMMODATIONS TO**  
**INCREASE FUNDING FOR PUBLIC EDUCATION**

Chair Woodson, Vice-Chair Har, and members of the committee:

My name is Gladys Quinto Marrone, CEO of the Building Industry Association of Hawaii (BIA-Hawaii). Chartered in 1955, the Building Industry Association of Hawaii is a professional trade organization affiliated with the National Association of Home Builders, representing the building industry and its associates. BIA-Hawaii takes a leadership role in unifying and promoting the interests of the industry to enhance the quality of life for the people of Hawaii.

BIA-HAWAII strongly opposes SB 683, SD 1, which proposes to amend the Constitution of the State of Hawaii to advance the State's goal of providing a quality education for the children of Hawaii by authorizing the legislature to establish, as provided by law, a surcharge on residential investment property and visitor accommodations.

BIA-HAWAII also strongly opposes SB 686, SD 1, which would establish an education surcharge on residential investment properties and visitor accommodations for the purpose of funding public education.

The package of bills proposes to implement a constitutional amendment permitting the legislature to establish a surcharge on visitor accommodations and residential investment properties to fund the department of education, and then a statutory mechanism to implement the program. The statutory bill proposes two new taxes, one on residential investment property and one to assess visitor stay on a per day basis.

While we strongly support the efforts to provide quality public education in our state, we are concerned that there is no clear amount designated as a sufficient amount of funds for education. We are also concerned with the approach to create new assessments, or taxes on activities with no nexus to the end user or, worse, taxes one group of residents and not others. On taxing residential investment property, the resident renter will likely pay the tax. Hawaii has approximately a 55%+ homeowner rate. That would suggest that about 40-45% of all residents living in the state are renting. This would create an unfair tax burden on renters and increase the cost of housing for all residents, which this bill in part tries to address for teachers. As far as we can tell, resident homeowners would not be affected by this tax. This appears to be an unfair targeted tax and could create a further economic divide between homeowners and renters. A renter in a \$400,000 valued residential property could be affected by this tax to the amount of an additional \$1,400 per year.

property could be affected by this tax to the amount of an additional \$1,400 per year. For someone renting the average home value or \$760,000 the tax could be over \$4,100 each year. Even though there are exemptions for certain types of residential units, it could skew the marketplace and adversely affect the rental market. It is also unclear on a practical level how these exemptions will be monitored and enforced. We are not sure the Superintendent is the best lead enforcement person even with the help of the state and county director of finance. In addition, the resources by the state and county to administer and enforce this new law are not addressed in the bill. Furthermore, the new administrative burden by homeowners may again negatively affect the marketplace.

For the tax on tourism, there is already a 13.75% tax rate on transient accommodations. We think the per-day tax could hurt tourism and damage further investment by transient accommodation owners into Hawaii's properties. It will also place an additional and complicated burden on transient accommodation operators as they will have to track and report on two different types of accommodation taxes. Transient accommodation companies already provide huge tax revenues to the state in TAT, GE and the income taxes for the thousands of jobs that they provide in our state.

We ask these bills be deferred. We appreciate the opportunity to provide our input on this important legislation.

!



March 15, 2017

2:02 PM

Conference Room 309

**To: House Committee on Education**

**Rep. Roy M. Takumi, Chair**

**Rep. Sharon E. Har, Vice Chair**

**From: Grassroot Institute of Hawaii**

**Joe Kent, Vice-President of Research**

RE: SB683 - PROPOSING AMENDMENTS TO ARTICLES VII AND X OF THE CONSTITUTION OF THE STATE OF HAWAII TO AUTHORIZE THE LEGISLATURE TO ESTABLISH A SURCHARGE ON RESIDENTIAL INVESTMENT PROPERTY AND VISITOR ACCOMMODATIONS TO INCREASE FUNDING FOR PUBLIC EDUCATION

***Comments Only***

Dear Chair and Committee Members:

The Grassroot Institute of Hawaii would like to offer its comments on SB683 SD2, which would propose an amendment to the state constitution for the purpose of levying a tax specifically intended to fund public education.

The problem of how to improve Hawaii's schools is one that is certainly worthy of public discussion. And the extent to which increased funding might help is one element of that debate. But to forestall that political question by enshrining a direct funding source directly in the Hawaii Constitution creates a troubling precedent.

Nowhere is it suggested that education funding in the state is at such a crisis that extraordinary measures are called for. The Department of Education will receive \$1.6 billion from the General Fund this year, giving it one of the largest operating budgets of all state agencies. According to the U.S. Census, per-pupil spending in Hawaii is approximately \$12,458—well above the national average of \$11,009.<sup>1</sup> In short, there is no reason why the legislature should reach outside of its taxing power in order to create a special funding source within the State Constitution.

---

<sup>1</sup> U.S. Census Bureau. Annual Survey of School System Finances 2014. Available at <http://www.census.gov/govs/school/>

To do so not only limits the flexibility of the legislature in balancing the spending needs and budgets of state agencies, but encourages other agencies to seek similar treatment. For agencies with substantial union membership (including the Department of Education), the repercussions on collective bargaining may be severe.

Moreover, there is also the question of how this proposed tax will affect the state in general. The counties have already objected to the infringement on their taxing powers—taxes used to fund police and fire departments—for the purpose of creating a special fund for education. Others have pointed out that the tax will have an adverse effect on the price and availability of rental housing, could threaten investment, and may even decrease our competitiveness as a tourist destination. Thus, in one stroke, the legislature could create a budget crisis for the counties, worsen the housing situation, and harm one of the state’s most important sources of revenue.

While it may be tempting to pass the question of a tax increase to the voters via a Constitutional amendment, this is not a sustainable way to govern a state. There are better ways to help teachers than through a tax hike and better ways to raise taxes than through the Constitution.

Thank you for your consideration of our comments.

Sincerely,  
Joe Kent  
Vice President of Research  
Grassroot Institute of Hawaii



**HAWAI'I LODGING & TOURISM**  
**A S S O C I A T I O N**

Testimony of

Mufi Hannemann  
President & CEO

Hawai'i Lodging & Tourism Association

House Committee on Education

Senate Bill 683, SD2: Proposing Amendments to articles VII and X of the Constitution of the State of Hawai'i to authorize the legislature to establish a surcharge on residential investment property and visitor accommodations to increase funding for public education.

Chair Woodson, Vice Chair Har and members of the Committee, mahalo for the opportunity to offer this testimony on behalf of the more than 700 members of the Hawai'i Lodging & Tourism Association.

HLTA opposes Senate Bill 683 SD2, which proposes amendments to articles VII and X of the Constitution of the State of Hawai'i to authorize the legislature to establish a surcharge on residential investment property and visitor accommodations to increase funding for public education. As much as we support improving upon our state's education system we must take into consideration the tax burden our visitor industry already bears.

Our respectful opposition is based on the following reasons:

**Higher Taxes/Fees Hurt our Ability to Compete.** In recent years, the state permanently raised the Transient Accommodations Tax, to the point where guests now pay a TAT of 9.25 percent. Coupled with the General Excise Tax, guests pay a 13.41 percent tax on the Neighbor Islands and 13.96 percent on O'ahu. Hawai'i has reached the point where high business costs and tax rates make it increasingly difficult for business to be profitable and competitive, both domestically and internationally.

**Tourism Already Is the State's Revenue Producer.** In its most recent report, the Hawai'i Tourism Authority stated, "Tourism is the largest single source of private capital for Hawai'i's economy." The HTA went on to note that tourism accounted for 190,000 jobs, that visitor spending last year totaled \$15.6 billion, a new high, and that the state's tax take was \$1.82 billion. Of that sum, TAT revenues alone accounted for nearly \$447 million for the state's coffers last fiscal year.

But the hospitality industry is not an infinitely prosperous, infinitely taxable entity. Lower-priced destinations and long-haul airline flights make travel to other locales easier and cheaper, and Hawai'i must remain competitive in our pricing in order to protect our value and appeal in the eyes of travelers.



**HAWAI'I LODGING & TOURISM**  
**A S S O C I A T I O N**

**TAT Revenue to the General Fund.** More than half of Transient Accommodations Tax revenue now goes to the General Fund. While the TAT was established to promote and market the visitor industry, it has since become a major source of revenue for purposes other than originally intended. We would surmise that public education may be already receiving a share of TAT revenue through its General Fund budget allocations.

**Uncollected Revenue.** The state government is not collecting Transient Accommodation and General Excise taxes on transient vacation rentals. The Hawai'i Lodging & Tourism Association has gone on record as supporting legislation that would ensure a level playing field for all visitor accommodations, from the traditional hospitality businesses to the alternative accommodations offered online. There are an estimated 25,000 alternative accommodations in the Hawaiian Islands competing with hotels, resorts, timeshares, and bed-and-breakfasts, except that the majority of them are most likely avoiding our 9.25 percent Transient Accommodations and General Excise taxes. Rather than outlaw these transient vacation units, or raise the TAT, the state government should collect the millions of dollars in taxes now being avoided.

For these reasons, the Hawai'i Lodging & Tourism Association continues to oppose proposals to raise taxes and leverage extra fees on the visitor industry.

Mahalo for the opportunity to testify.





# MAUI

CHAMBER OF COMMERCE  
VOICE OF BUSINESS

**HEARING BEFORE THE HOUSE COMMITTEE ON EDUCATION  
HAWAII STATE CAPITOL, HOUSE CONFERENCE ROOM 309  
WEDNESDAY, MARCH 15, 2017 AT 2:02 P.M.**

To The Honorable Justin H. Woodson, Chair;  
The Honorable Sharon E. Har, Vice Chair; and  
Members of the Committee Education

**TESTIMONY IN OPPOSITION OF SB683 TO ESTABLISH A SURCHARGE ON  
RESIDENTIAL INVESTMENT PROPERTY AND VISITOR ACCOMODATIONS  
TO INCREASE FUNDING FOR PUBLIC EDUCATION**

Aloha, my name is Pamela Tumpap and I am the President of the Maui Chamber of Commerce, serving in this role for over a decade. I am writing share our opposition to SB683.

While we strongly support public education, we don't believe adding a tax to residential investment property and visitor accommodations is the answer. One of our concerns with the tax on residential investment property is that it would likely be paid by resident renters. There is already a limited quantity of rental properties and rents are extremely high here. We fear that many local renters would not be able to afford the rent increase that could be caused by this additional tax and recognize that we have to balance solutions for all residents and recognize that renters make up over one-third of all Hawaii residents.

In regards to the tax on visitor accommodations, we believe there should not be another tax in addition to the transient accommodations tax that is already in place and considerable. This could greatly harm our visitor industry that has to compete with locations around the world and could drive Hawaii visitors to other markets. The visitor industry is not only very important to our state economy, it is critical to Maui's economy, especially with the recent closing of HC&S.

We appreciate the opportunity to testify on this matter and therefore ask that this bill be deferred.

Mahalo for your consideration of our testimony and we hope you will support a deferral.

Sincerely,

*Pamela Tumpap*

Pamela Tumpap  
President

To advance and promote a healthy economic environment for business, advocating for a responsive government and quality education, while preserving Maui's unique community characteristics.



## Education Matters: Invest in Learning for Economic Prosperity April 29, 2015

**Federal investments in education are crucial so that students are prepared for success in a 21st Century global society and workforce.**

Investing in education is crucial to ensuring the future health of our economy and country's global competitiveness. Many students are not prepared for success in our 21st Century society and to fill current and future jobs. A robust federal investment in education is necessary to equip schools with the resources – personnel, facilities, technology – to position students to acquire the skills and knowledge needed for college and career success.

### Invest in education to:

- Prepare our high school and college graduates for the jobs of today and tomorrow.
  - By 2018, 63% of all jobs in the United States will require some sort of post-secondary education, yet nearly 30% of U.S. students do not finish high school, and only 42% of young people who enroll in college complete a bachelor's degree by the age of 26, and just 12% complete an associate's degree.<sup>1</sup>
  - The U.S. economy's largest and fastest growing sectors – business services, finance, healthcare, and education – are service sectors that have been clamoring for more educated workers and powering the dramatic upskilling of America's occupational structure.<sup>2</sup>
  - American students rank well behind those in economically competitive countries on international tests: 17th in reading, 20th in science, and 27th in mathematics among the 34 Organisation for Economic Co-Operation and Development (OECD).<sup>3</sup>
  - The transition from an industrial to a post-industrial economy has resulted in a shift from an economy rooted in high school-level skills to an economy anchored in postsecondary education and training.<sup>4</sup>
- Ensure the future health of our economy, including productivity, earnings, and tax revenues.
  - Nearly nine out of 10 graduate degree-holders work as managers or professionals, while seven out of 10 high school dropouts work in low-skill occupations.
  - The college wage premium – the difference between the average wages of college- and high school-educated workers – has spiked since 1973, rising from 37 percent to 82 percent by 2007.<sup>5</sup>
  - The earnings of four-year, college-educated workers remain nearly twice those of high school-educated workers.<sup>6</sup>
  - If U.S. students matched OECD average PISA scores, the GDP would increase by \$678 billion by 2050 and cumulative GDP growth would be \$2.5 trillion.<sup>7</sup>

<sup>1</sup> Bill and Melinda Gates Foundation, 2010.

<sup>2</sup> *The Economy Goes to College*. Georgetown University, Center on Education and the Workforce.

<https://cew.georgetown.edu/wp-content/uploads/EconomyGoesToCollege.pdf>.

<sup>3</sup> PISA 2012: <http://www.oecd.org/pisa/keyfindings/pisa-2012-results.htm>

<sup>4</sup> *The Economy Goes to College*

<sup>5</sup> *Ibid.*

<sup>6</sup> *The College Advantage: Weathering the Economic Storm*. Georgetown University Center on Education and the Workforce.

<https://cew.georgetown.edu/report/the-college-advantage/>

<sup>7</sup> OECD (2010), *The High Cost of Low Educational Performance: The Long-run Economic Impact of Improving PISA Outcomes*, PISA, OECD Publishing, Paris.

DOI: <http://dx.doi.org/10.1787/9789264077485-en>

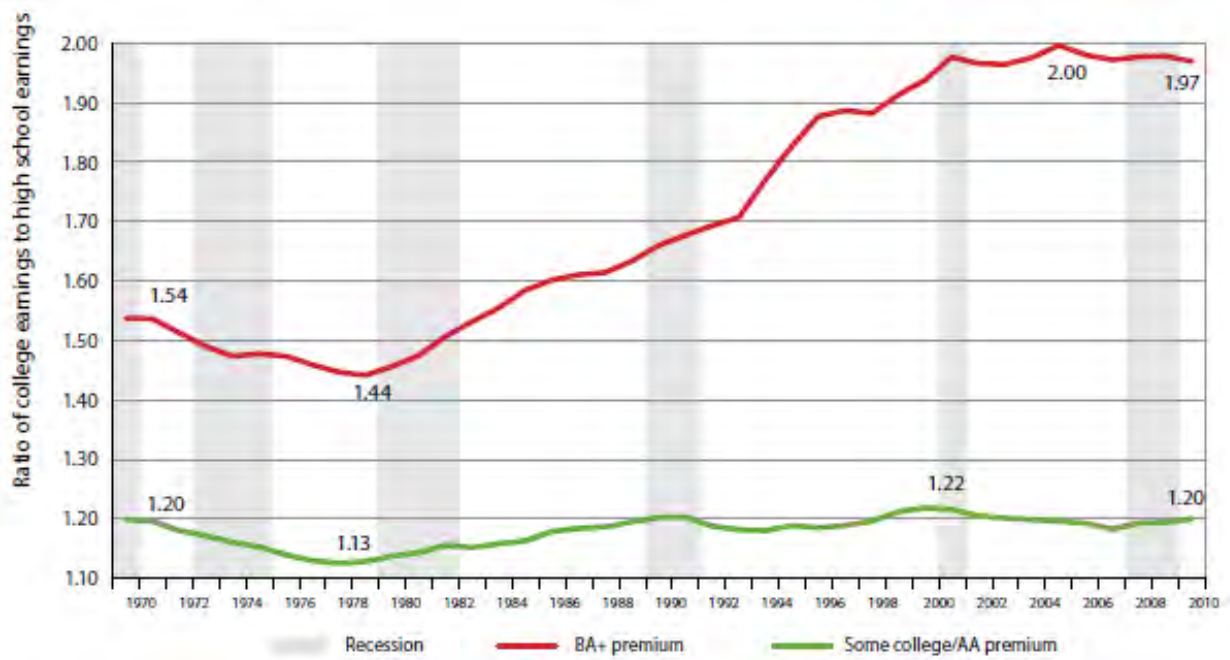

Source: Georgetown University Center on Education and the Workforce: *the College Advantage: Weathering the Economic Storm*

Average annual growth rate of employment by education in five-year intervals

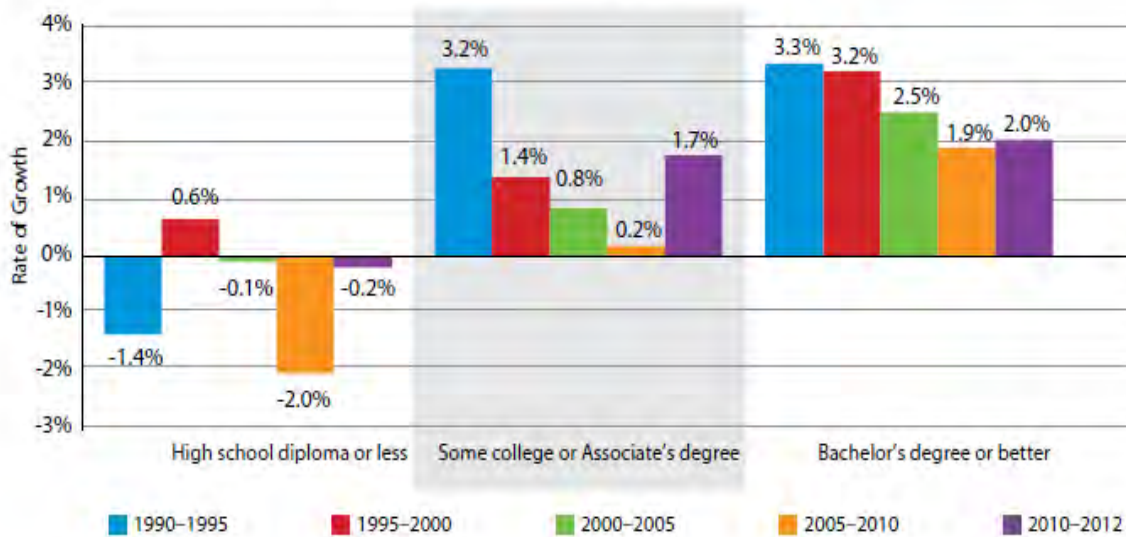

Source: Authors' estimate using Current Population Survey data (1990-2012). Employment includes all workers aged 18 and older.  
 Note: The monthly employment numbers are seasonally adjusted using the U.S. Census Bureau X-12 procedure and are smoothed using four-month moving averages.

For additional information, please contact Joel Packer, Executive Director of the Committee for Education Funding at [jpacker@cef.org](mailto:jpacker@cef.org), or Megan Wolfe, Advocacy Manager for ASCD at [megan.wolfe@ascd.org](mailto:megan.wolfe@ascd.org)



March 14, 2017

To: Representative Justin Woodson, Chair  
Representative Sharon E. Har, Vice Chair  
Committee on Education

From: Deborah Zysman, Executive Director  
Hawaii Children's Action Network

Re: **SB 683 SD 2– Relating to Proposing Amendments To Articles VII And X Of The Constitution Of The State Of Hawaii To Authorize The Legislature To Establish A Surcharge On Residential Investment Property And Visitor Accommodations To Increase Funding For Public Education**

**Hawaii State Capitol, Room 309, March 15, 2017, 2:02 PM**

---

**On behalf of Hawaii Children's Action Network (HCAN), we are writing to support SB 683 SD 2 – Relating to Proposing Amendments To Articles VII And X Of The Constitution Of The State Of Hawaii To Authorize The Legislature To Establish A Surcharge On Residential Investment Property And Visitor Accommodations To Increase Funding For Public Education.**

As one of the lowest rated school districts for spending per student, Hawaii needs to find new ways to increase funding for education. This bill provides an option to increase funding without increasing the tax burden on Hawaii residents. This additional funding for education can lead to better results in test scores, school completion, college attendance, and job opportunities for students.

**For these reasons, HCAN respectfully requests that the committee pass this bill.**

HCAN is committed to building a unified voice advocating for Hawaii's children by improving their safety, health, and education. Last fall, HCAN convened input in person and online from more than 50 organizations and individuals that came forward to support or express interest for a number of issues affecting children and families in our state that resulted in the compilation of 2017 Hawaii Children's Policy Agenda, which can be accessed at <http://www.hawaii-can.org/2017policyagenda>.



HOUSE OF REPRESENTATIVES  
THE TWENTY-NINTH LEGISLATURE  
REGULAR SESSION OF 2017

COMMITTEE ON EDUCATION  
Representative Roy Takumi, Chair

3/15/2017  
Rm. 309, 2:02 PM

SB 683, SD 2  
PROPOSING AMENDMENTS TO ARTICLES VII AND X OF THE  
CONSTITUTION OF THE STATE OF HAWAII

Chair Takumi, and Members of this Committees, my name is Max Sword, here on behalf of Outrigger Hotels Hawaii, in support of SB 683, SD 2.

Outrigger Hotels through the years have supported initiatives to further the quality of education in the State of Hawaii. While we support the purpose of this bill to fund the chronic underfunding of the public schools, we do not support the applying of a surcharge to the Transient Accommodations Tax (TAT) to do so.

The State already receives \$300+ million dollars from the TAT, of which only \$80+M goes back to the industry for marketing and promotion. That leaves 200+M for other purposes, which the schools can draw from.

Hawaii is in the top echelons of the TAT list, as it relates to leisure travel. While cities like New York, Chicago & San Francisco have higher rates than we do, they are business destinations, where people have to go and business cover the cost of hotel stays. As for Hawaii, we are a discretionary destination, where people do not have to come here and travelers have to pay out of their own pockets.

While one might think that 14, 15 or even 16 percent may not seem like a large increase, we must not forget that we have a very high room rate, which translates into a large number for the TAT.

The question then becomes where do we draw the line on increases in the TAT before it tips the scale to the detriment of the industry?

Mahalo for allowing me to testify and urge the deferral of this bill.

## EDNtestimony

---

**From:** Kyli\_Lyn\_Arford/KEALAKEH/HIDOE@notes.k12.hi.us  
**Sent:** Tuesday, March 14, 2017 9:16 AM  
**To:** EDNtestimony  
**Subject:** SB 683 and SB 686

**Importance:** High

Chair Woodson and Members of the Committee:

My name is Kyli Lyn Arford. I am a teacher from Hawai'i district on Hawai'i Island. I am submitting testimony **in support** of **SB 683** and **SB 686** to increase funding for public schools.

Our children are our future. When teachers instruct their students, they build the foundation for equality and prosperity for tomorrow's generations. Every dollar invested in our community's public schools yields exponential returns, not just for our economy, but for the promise of a more open and democratic society.

Supporting these proposals will lift Hawai'i's schools into the 21st Century. A vote for these measures is a vote for lower class sizes that allow teachers to connect with their students, whole child education that includes the arts and Hawaiian studies, providing resources and services for students with special needs, and professional pay that reflects the value of our hardworking teachers.

We need additional funding for our public schools, because, as a science teacher I realize the value that 21st century inquiry and critical thinking skills brings to the world. As an adopter of Next Generation Science Standards, Hawai'i needs to move in the direction of charging forward with highly qualified, well-paid (able to pay for basic living) teachers who are motivated to see a change in our communities. The decreasing pay, lack of optimal and affordable benefits, and the lack of resources such as computers, scientific equipment, and transportation to and from school for our students are driving teachers away and pushing our students further into the marginalized category in our nation. I have to work summer jobs, on the weekends, and sometimes after school just to pay for my family to live here and I have 2 young children who also need me at home. With cost of living taken into account, Hawai'i is ranked in the lower half of teacher pay in the nation and our results for students are one of the lowest. An obvious correlation to quality teachers and student success does exist, yet teachers are not esteemed here in Hawai'i and local, qualified teachers like myself are still struggling to get by.

To deliver the schools our keiki deserve, please support these bills. We need your help. Mahalo.

Kyli Lyn Arford, District of Hawai'i, Hawai'i Island

## EDNtestimony

---

**From:** Paul Waite <paulwaite@kahukuel.k12.hi.us>  
**Sent:** Tuesday, March 14, 2017 12:15 PM  
**To:** EDNtestimony  
**Subject:** Education

### TESTIMONY BEFORE THE **HOUSE COMMITTEE ON EDUCATION**

RE: **SB 683** and **SB 686** RELATING TO EDUCATION.

WEDNESDAY, MARCH 15, 2017

2 p.m.

Chair Woodson and Members of the Committee:

My name is Merlin Paul Waite. I am a teacher from the Windward District on Oahu. I am submitting testimony **in support** of **SB 683** and **SB 686** to increase funding for public schools.

Our children are our future. When teachers instruct their students, they build the foundation for equality and prosperity for tomorrow's generations. Every dollar invested in our community's public schools yields exponential returns, not just for our economy, but for the promise of a more open and democratic society.

Supporting these proposals will lift Hawai'i's schools into the 21st Century. A vote for these measures is a vote for lower class sizes that allow teachers to connect with their students, whole child education that includes the arts and Hawaiian studies, providing resources and services for students with special needs, and professional pay that reflects the value of our hardworking teachers.

We need additional funding for our public schools, because the students are suffering as needed resources are lacking in the classroom. Many new teachers are leaving and many others are choosing to get out of the DOE. As they leave we are stuck with substitutes rather than highly qualified teachers. Everything is having a negative impact on our keiki. Please secure the future by helping today.

To deliver the schools our keiki deserve, please support these bills. We need your help. Mahalo.

Merlin Paul Waite, Windward District Oahu



## EDNtestimony

---

**From:** Joanne Thompson <jomama007@gmail.com>  
**Sent:** Tuesday, March 14, 2017 9:09 AM  
**To:** EDNtestimony  
**Subject:** SB 683 & 686

Chair Woodson and Members of the Committee:

If you look at the simple math for someone like me who has been teaching in Hawaii for 25 years, you will easily see that it would be cheaper for me to retire if we don't get a substantial pay raise.

- 1) If I retire now, I will no longer have to pay the ridiculous health care premiums. I will get free medical. (that would offset the 20% hit I would take for retiring early).
- 2) Furthermore, if we get any "Lump sum bonus", it will not count towards our retirement. Therefore, it will be taxed at a very high rate in a "Lump sum". There is no incentive here.
- 3) If I retire early, I will be in a different tax bracket, and once again, it will be a wash as to what I am currently getting paid and how much I pay in my taxes.

So, quite frankly, we need better schools for our teachers! We need better pay. I will pencil all of this out and prove this, and encourage others to leave the profession if we continued to be paid the worst in the nation.

There is already a crises in the teacher shortage. To go to the mainland and try and lure teachers here is not only a bad financial move, but it has proven time and time again, it doesn't work. They leave within 2 to 5 years because they can't afford to live here.

The State of Hawaii will soon be in dire straights with very few certified teachers.

My name is Joanne. I am a teacher from Kapaa on Kauai. I am submitting testimony in **support of SB 683 and SB 686** to increase a source to give us the pay we deserve.

Our children are our future. When teachers instruct their students, they build the foundation for equality and prosperity for tomorrow's generations. Every dollar invested in our community's public schools yields exponential returns, not just for our economy, but for the promise of a more open and democratic society.

Supporting these proposals will lift Hawaii's schools into the 21st Century. A vote for these measures is a vote for lower class sizes that allow teachers to connect with their students, whole child education that includes the arts and Hawaiian studies, providing resources and services for students with special needs, and professional pay that reflects the value of our hardworking teachers.

We need additional funding for our public schools, because if you don't start paying teachers more, they will leave the profession!

To deliver the schools our teachers deserve, please support these bills. We need your help.

Joanne Thompson



National Board Certified Teacher (Renewed)  
Kauai

## EDNtestimony

---

**From:** hughey2000@aol.com  
**Sent:** Tuesday, March 14, 2017 8:52 AM  
**To:** EDNtestimony  
**Subject:** SB 683 & 686 Relating to Education

### **Aloha Chair Woodson and esteemed members of the education committee:**

Wednesday, March 15, 2017

My name is Justin Hughey. I am a second grade Special Education Teacher at King Kamehameha III Elementary on Maui.

### **I am testifying in support of Senate Bill 683 & 686. These bills will resolve our public education funding crisis.**

On Oahu students from wealthy families have quality private schools to attend, while our public schools are vastly underfunded, this inequity is institutional racism. The proposal for levying a surcharge on residential investment properties and visitor accommodations can raise over \$500 million each year for education without placing an unfair financial burden on local residents. Funding priorities include teacher recruitment and retention, lower class sizes, improve special education staffing and resources, and expanding career and technical education. This funding would be dispersed by the Board of Education.

Teachers are still paid the worst salary in the country when factored in the cost of living. Since teachers are paid slave wages, I rang up \$5,000 on his credit card within the first six months of teaching. This was on top of the \$50,000 in debt from college loans I had to obtain in order to become a teacher. After six months I got a second job working at a restaurant which subjected me to 16-19 hour working days. I would leave school after the bell rang to study the regional differences between the restaurant's wines and how to pair them with every dish on the menu. I would leave around 11 p.m. and arrive home at midnight, only to wake up sore and tired at 6 a.m. to get ready to do it all over again. It took 11 years of this and lifting a box at work, which gave me a bulging disc and forced me to take time out of school since September, a very painful six months.

A story in the New York Times, [It Turns Out Spending More Probably Does Improve Education](#), found a consistent pattern that in the long run, over comparable time frames, states that send additional money to their lowest-income school districts see more academic improvement in those districts than states that don't.

The editorial also quoted another study which looked at the same question through a different lens. They referenced a study which examined longer-term outcomes, like how long students stayed in school and how much they earned as adults. These researchers also saw gains with more money spent. The story stated, "They examined outcomes for about 15,000 people, born between 1955 and 1985, and found that for poor children, a 10 percent increase in per-pupil spending each year of elementary and secondary school was associated with wages that were almost 10 percent higher, a drop in the incidence of adult poverty and roughly six additional months of schooling."

In 2005 the Department of Education conducted an [Adequacy Funding Study](#), which found that the Department of Education needs to increase its funding by \$278 million to improve adequate education to Hawaii students. Since 2005 the DOE's budget has remained stagnant. Hawaii provides the worst per pupil spending when compared to school districts with the same cost of living. Its truly common sense, you get what you pay for. How are our students comparing nationally? Our National Assessment of Educational Progress (NAEP) scores in 2015 were:

- 4th Grade Reading 46/52
- 8th Grade Reading 48/52
- 4th grade Math 35/52
- 8th Grade Math 36/52
- 4th Grade Science(2009) 44/47
- 8th Grade Science (2011) 48/52
- 8th Grade Writing (2007) 43/46
- ACT scores 51/51

President Franklin D Rosevelt once said, "Necessitous men are not free men." Education is a human right. When our keiki are not given a quality education they don't;

- Develop a joy of learning
- Reason analytically and critically
- Conceptualize and solve problems
- Have the capacity to endure and persevere
- Learn how to cooperate and collaborate effectively
- Know how to resolve conflicts with others
- Become critical and independent thinkers
- Obtain job opportunities and pay taxes
- Participate in the political process

Teachers teach all other professions. When the state doesn't provide adequate or comparative educational funding for our public schools, students may miss out on a quality education. The economy suffers as well because we aren't teaching generations appropriately in order for them to join the work force. Please pass this bill so the people can vote on this solution to our public education funding crisis.

Respectfully,  
Justin Hughey

## EDNtestimony

---

**From:** Carrie Sato <scarriec203@yahoo.com>  
**Sent:** Tuesday, March 14, 2017 8:28 AM  
**To:** EDNtestimony  
**Subject:** Testimony in support of SB 683 and SB 686 RELATING TO EDUCATION

Carrie Sato, EdD

State Office Teacher

### TESTIMONY BEFORE THE **HOUSE COMMITTEE ON EDUCATION**

RE: **SB 683** and **SB 686** RELATING TO EDUCATION.

Chair Woodson and Members of the Committee:

Dear Chairperson and members of the Committee, thank you for the opportunity to provide testimony in favor of SB 683 and SB 686 to increase funding for public schools. My name is Carrie Sato. I am a state office teacher from the Office of the Superintendent, Communications and Community Affairs on the island of Oahu.

Our children are our future. When teachers instruct their students, they build the foundation for equality and prosperity for tomorrow's generations. Every dollar invested in our community's public schools yields exponential returns, not just for our economy, but for the promise of a more open and democratic society.

Supporting these proposals will lift Hawaii's schools into the 21st Century. A vote for these measures is a vote for lower class sizes that allow teachers to connect with their students, whole child education that includes the arts and Hawaiian studies, providing resources and services for students with special needs, and professional pay that reflects the value of our hardworking teachers.

We need additional funding for our public schools.

Although every past state governor, legislatures, and the Board of Education have been in favor of improving education, there has been little change. The Hawaii Department of Education attempts to support 290 schools (256 public, 34 charter) and there simply isn't enough money in the general fund to maintain facilities and hire personnel at a satisfactory level. While the DOE has employed a variety of strategies such as community partnerships, a consistent, equitable, and comprehensive educational policy can not be maintained by parceling out insufficient funds.

Presently, there is a lack of qualified teachers in our schools as well as a lack of qualified substitutes. Besides teachers, as a former department chairperson at a high school, I know that quality programs have to be negotiated due to lack of funding; equipment and resource materials have to be budgeted over a period of 2-3 years (and longer) to provide for all students; and teachers have antiquated

computers and programs with which to respond to grading requirements and communications across the network.

To deliver the schools our keiki deserve, please support these bills. We need your help. Mahalo.

Carrie Sato, EdD

State Office Teacher

Superintendent's Office, Oahu

## EDNtestimony

---

**From:** The Stidgers <stidgers@gmail.com>  
**Sent:** Monday, March 13, 2017 7:02 PM  
**To:** EDNtestimony

TESTIMONY BEFORE THE HOUSE COMMITTEE ON EDUCATION

RE: SB 683 and SB 686 RELATING TO EDUCATION.

WEDNESDAY, MARCH 15, 2017 2 p.m.

Chair Woodson and Members of the Committee:

My name is Jamie Stidger. I have been a teacher at Castle High on Oahu since 2001. I am submitting testimony in support of SB 683 and SB 686 to increase funding for public schools.

This bill is so important. From my years of experience, one of the biggest challenges facing our schools is recruiting and, more importantly, retaining, the best and brightest teachers. We are the single most important factor in the classroom. When teachers must buy their own fans to keep the kids cool, our own supplies, so the kids have them, and many of our children continue to attend schools that are run down, and have not enough money for each child to have their own textbook, then we are failing our keiki. And then teachers leave by the hundreds.

Please, please support this bill, so that we have sustainable funding to provide the Schools Our Keiki Deserve.

Sincerely,

Jamie Stidger  
Kaaawa, HI

## EDNtestimony

---

**From:** Stephen Majzun <smajzun@gmail.com>  
**Sent:** Monday, March 13, 2017 7:22 PM  
**To:** EDNtestimony  
**Subject:** RE: SB 683 and SB 686 RELATING TO EDUCATION.

Aloha Chair Woodson and Members of the Committee:

My name is Stephen Majzun, I am a teacher from Honolulu District on O'ahu. I am submitting testimony **in support** of **SB 683** and **SB 686** to increase funding for public schools.

Our children are our future. When teachers instruct their students, they build the foundation for equality and prosperity for tomorrow's generations. Every dollar invested in our community's public schools yields exponential returns, not just for our economy, but for the promise of a more open and democratic society.

Supporting these proposals will lift Hawai'i's schools into the 21st Century. A vote for these measures is a vote for lower class sizes that allow teachers to connect with their students, whole child education that includes the arts and Hawaiian studies, providing resources and services for students with special needs, and professional pay that reflects the value of our hardworking teachers.

I have the good fortune of working in a school where administration does a great job managing finances and we have great resources for our students. Where we fall short (no fault at the school level) is when it comes to teacher pay. Even with a master's degree in education, I have to work several part time jobs throughout the year to make ends meet. This doesn't even address the hopes of one day purchasing a condo instead of renting, helping my children to pay for college, or planning for a retirement that doesn't require me to move to the mainland. And I'm not alone. Several teachers that I know would not be able to survive here in Hawai'i without working second and third jobs. Please do your best to help get us the funding to keep these great teachers in the classroom.

To deliver the schools our keiki deserve, please support these bills. We need your help.

Mahalo.

Stephen Majzun, Honolulu District, O'ahu

## EDNtestimony

---

**From:** Larry Denis III <larrydenishsta@gmail.com>  
**Sent:** Monday, March 13, 2017 7:36 PM  
**To:** EDNtestimony  
**Subject:** Testimony for SB 683 and SB 686 RELATING TO EDUCATION

### TESTIMONY BEFORE THE **HOUSE COMMITTEE ON EDUCATION**

RE: **SB 683** and **SB 686** RELATING TO EDUCATION.

WEDNESDAY, MARCH 15, 2017 2 p.m.

Chair Woodson and Members of the Committee:

My name is Lawrence Denis III. I teach computer at Waikoloa Elementary & Middle School. I am submitting testimony **in support** of **SB 683** and **SB 686** to increase funding for public schools.

Our children are our future. When teachers instruct their students, they build the foundation for equality and prosperity for tomorrow's generations. Every dollar invested in our community's public schools yields exponential returns, not just for our economy, but for the promise of a more open and democratic society.

Supporting these proposals will lift Hawai'i's schools into the 21st Century. A vote for these measures is a vote for lower class sizes that allow teachers to connect with their students, whole child education that includes the arts and Hawaiian studies, providing resources and services for students with special needs, and professional pay that reflects the value of our hardworking teachers.

To deliver the schools our keiki deserve, please support these bills. We need your help. Mahalo.

Lawrence Denis III  
Waikoloa  
Island of Hawaii



## EDNtestimony

---

**From:** Stephanie Gross <sfygross@gmail.com>  
**Sent:** Monday, March 13, 2017 8:38 PM  
**To:** EDNtestimony  
**Subject:** Testimony in Support of SB 683 and SB 686

Chair Woodson and Members of the Committee:

My name is Stephanie Gross. I am a teacher from the windward district on Oahu. I am submitting testimony **in support** of **SB 683** and **SB 686** to increase funding for public schools.

Our children are our future. When teachers instruct their students, they build the foundation for equality and prosperity for tomorrow's generations. Every dollar invested in our community's public schools yields exponential returns, not just for our economy, but for the promise of a more open and democratic society.

Supporting these proposals will lift Hawai'i's schools into the 21st Century. A vote for these measures is a vote for lower class sizes that allow teachers to connect with their students, whole child education that includes the arts and Hawaiian studies, providing resources and services for students with special needs, and professional pay that reflects the value of our hardworking teachers.

We need additional funding for our public schools to support rich learning experiences. To make their learning experiential, I am forced to use my own money to buy the supplies. On top of this, even with a Master Degree in Education, my husband (also an educator who holds a Master Degree) and I still have additional part time jobs which take away from time with our families as well as time spent on prep. What other state forces people who hold advance degrees to live with their parents and take additional part time jobs?! ***We won't be able to do this forever... we constantly consider leaving the DOE!***

To deliver the schools our keiki deserve, please support these bills. We need your help. Mahalo.

Stephanie Gross, Windward, Oahu

## EDNtestimony

---

**From:** Brent B <brent9669@hotmail.com>  
**Sent:** Monday, March 13, 2017 8:45 PM  
**To:** EDNtestimony  
**Subject:** Testimony on SB 683 and SB 686 Re: Education

### TESTIMONY BEFORE THE **HOUSE COMMITTEE ON EDUCATION**

RE: **SB 683** and **SB 686** RELATING TO EDUCATION.

WEDNESDAY, MARCH 15, 2017

2 p.m.

Dear Chair Woodson and Members of the Committee:

My name is Brent Mukai. I am a teacher from Leeward District here on Oahu. I am submitting testimony **in support** of **SB 683** and **SB 686** to increase funding for public schools.

Our children are our future. When teachers instruct their students, they build the foundation for equality and prosperity for tomorrow's generations. Every dollar invested in our community's public schools yields exponential returns, not just for our economy, but for the promise of a more open and democratic society.

Supporting these proposals will lift Hawai'i's schools into the 21st Century. A vote for these measures is a vote for lower class sizes that allow teachers to connect with their students, whole child education that includes the arts and Hawaiian studies, providing resources and services for students with special needs, and professional pay that reflects the value of our hardworking teachers.

We need additional funding for our public schools, because there is a tremendous amount of turnover at our school, Waianae Intermediate. It is difficult to consistently deliver high quality teaching when our teacher teams must start from ground zero every year. We need additional funding in order to support teachers, especially in the hard-to-fill schools. To deliver the schools our keiki deserve, please support these bills. We need your help.

Mahalo!

Brent Mukai, Leeward District, Oahu

## EDNtestimony

---

**From:** Megan <meganfauth@hotmail.com>  
**Sent:** Monday, March 13, 2017 8:45 PM  
**To:** EDNtestimony  
**Subject:** Testimony SB 683 SB 686

### TESTIMONY BEFORE THE **HOUSE COMMITTEE ON EDUCATION**

RE: **SB 683** and **SB 686** RELATING TO EDUCATION.

WEDNESDAY, [MARCH 15, 2017](#)

[2 p.m.](#)

Chair Woodson and Members of the Committee:

My name is Megan Landes. I am a teacher from Princess Nahienaena Elem. on Maui. I am submitting testimony **in support** of **SB 683** and **SB 686** to increase funding for public schools.

Our children are our future. When teachers instruct their students, they build the foundation for equality and prosperity for [tomorrow](#)'s generations. Every dollar invested in our community's public schools yields exponential returns, not just for our economy, but for the promise of a more open and democratic society.

Supporting these proposals will lift Hawai'i's schools into the 21st Century. A vote for these measures is a vote for lower class sizes that allow teachers to connect with their students, whole child education that includes the arts and Hawaiian studies, providing resources and services for students with special needs, and professional pay that reflects the value of our hardworking teachers.

We need additional funding for our public schools, because education should not be a constant battle to have enough money to teach our students. In order to instruct my students they deserve the best circumstances possible. They deserve well built, clean, comfortable, modern classrooms. They shouldn't have to be thinking about how hot they are or wiping the red dirt off their assignments. They should be provided with the best learning environment possible. They should be free to think without distractions. The students should have access to technology and programs that help them reach their potential. I should not be digging in my pocket to provide the necessities for my students to learn. My husband who is also a teacher should not have to work at another job to provide for our family. He should be able to concentrate on only his teaching career. Our students deserve better. It is time to put our money in our future! Our students should be top priority!

To deliver the schools our keiki deserve, please support these bills. We need your help.

Mahalo,

Megan Landes, Maui, Hawaii

Sent via the Samsung GALAXY S® 5, an AT&T 4G LTE smartphone

## EDNtestimony

---

**From:** Logan HSTA Okita <lokitahsta@gmail.com>  
**Sent:** Monday, March 13, 2017 8:50 PM  
**To:** EDNtestimony  
**Subject:** House Committee on Education - SB 683 and SB 686 RELATING TO EDUCATION

TESTIMONY BEFORE THE HOUSE COMMITTEE ON EDUCATION

RE: SB 683 and SB 686 RELATING TO EDUCATION.

WEDNESDAY, MARCH 15, 2017

2:02PM

Chair Woodson and Members of the Committees:

I am Logan Okita, a National Board Certified teacher at Nimitz Elementary School on Oahu. I have been a teacher for 11 years. I am submitting testimony in support of SB 683 and SB 686 to increase funding for public schools.

Our children are our future. When teachers instruct their students, they build the foundation for equality and prosperity for tomorrow's generations. Every dollar invested in our community's public schools yields exponential returns, not just for our economy, but for the promise of a more open and democratic society.

Supporting these proposals will lift Hawai'i's schools into the 21<sup>st</sup> Century. A vote for these measures is a vote for lower class sizes that allow teachers to connect with their students, whole child education that includes the arts and Hawaiian studies, resources for special needs students, and professional pay that reflects the value of our hardworking teachers.

We need additional funding for our public schools, because many of our resources are outdated and need to be split amongst many teachers and students. At my school, we have been without the use of our playground for almost two school years. We also are working on moving to one-to-one technology, but we can't share it evenly because of the lack of funding. We expect our students to become contributing citizens in a technology driven society without the tools they need to be successful. These students also deserve a well-rounded education, however we are not able to fund full-time positions for music and art education. I have taken jobs outside of my teaching day to help supplement my income. Several of my colleagues have seriously discussed the possibility of leaving the state because they are unable to afford to live and teach here. We need to make it possible for teachers in Hawaii to live and teach here without having to take second jobs.

To deliver the schools our keiki deserve, please support these bills. Mahalo.

Thank you for your time,  
Logan Okita, MEd, NBCT  
Nimitz Elementary School  
Oahu

## EDNtestimony

---

**From:** Mike Landes <jmlandes@gmail.com>  
**Sent:** Monday, March 13, 2017 9:17 PM  
**To:** EDNtestimony  
**Subject:** Testimony Re: SB 683 and SB 686 Relating to Education

### TESTIMONY BEFORE THE **HOUSE COMMITTEE ON EDUCATION**

RE: **SB 683** and **SB 686** RELATING TO EDUCATION.

WEDNESDAY, MARCH 15, 2017

2 p.m.

Chair Woodson and Members of the Committee:

My name is Mike Landes. I am a teacher from Lahainaluna High School on Maui. I am submitting testimony **in support** of **SB 683** and **SB 686** to increase funding for public schools.

Our children are our future. When teachers instruct their students, they build the foundation for equality and prosperity for tomorrow's generations. Every dollar invested in our community's public schools yields exponential returns, not just for our economy, but for the promise of a more open and democratic society.

Supporting these proposals will lift Hawai'i's schools into the 21st Century. A vote for these measures is a vote for lower class sizes that allow teachers to connect with their students, whole child education that includes the arts and Hawaiian studies, providing resources and services for students with special needs, and professional pay that reflects the value of our hardworking teachers.

We need additional funding for our public schools, because we shouldn't have to just "make do". This is our children's future we're talking about. Our schools are woefully underfunded, in a state of disrepair, with inadequate resources. How can we give them the education they deserve, how can we prepare them for their future aspirations, how can we truly say we value public education, if we aren't willing to properly fund our schools? These bills will provide a funding mechanism to create a quality public education system in Hawaii. And, by helping to limit property speculation, they will help to control the rising cost of living that negatively impacts so many working families in our state, including the families of most of our students.

To deliver the schools our keiki deserve, please support these bills. We need your help. Mahalo.

Mike Landes, Kihei, Maui



## EDNtestimony

---

**From:** Troy Freitas <troyfreitas@gmail.com>  
**Sent:** Monday, March 13, 2017 9:25 PM  
**To:** EDNtestimony  
**Subject:** SB 683 and SB 686

Chair Woodson and Members of the Committee:

My name is Troy Freitas I am a teacher from Radford High in Honolulu. I am submitting testimony in support of SB 683 and SB 686 to increase funding for public schools.

Our children are our future. When teachers instruct their students, they build the foundation for equality and prosperity for tomorrow's generations. Every dollar invested in our community's public schools yields exponential returns, not just for our economy, but for the promise of a more open and democratic society.

Supporting these proposals will lift Hawai'i's schools into the 21st Century. A vote for these measures is a vote for lower class sizes that allow teachers to connect with their students, whole child education that includes the arts and Hawaiian studies, providing resources and services for students with special needs, and professional pay that reflects the value of our hardworking teachers.

We need additional funding for our public schools, because I have been teaching for 17 years and love my job, but need to make more money. Other opportunities or options often challenge me in leaving teaching for something that pays more. I have a Mechanical Engineering degree and a Professional Diploma in Secondary Education and have thought of ways to make more. Getting paid to live comfortably and retire respectfully is something I want to have regarding the teaching profession that I have put so much in too. Help me and many other who feel the same way.

To deliver the schools our keiki deserve, please support these bills. We need your help. Mahalo.

Troy Freitas  
Central District  
Oahu

Sent from my iPhone

## EDNtestimony

---

**From:** Katrina Valdez <mrs.valdez@hotmail.com>  
**Sent:** Monday, March 13, 2017 9:33 PM  
**To:** EDNtestimony  
**Subject:** SB 683 and SB 686

### TESTIMONY BEFORE THE **HOUSE COMMITTEE ON EDUCATION**

RE: **SB 683** and **SB 686** RELATING TO EDUCATION.

WEDNESDAY, MARCH 15, 2017

2 p.m.

Chair Woodson and Members of the Committee:

My name is Katrina Valdez. I am a teacher from the Windward District on Oahu. I am submitting testimony **in support** of **SB 683** and **SB 686** to increase funding for public schools.

Supporting these proposals will lift Hawai'i's schools into the 21st Century. A vote for these measures is a vote for lower class sizes that allow teachers to connect with their students, whole child education that includes the arts and Hawaiian studies, providing resources and services for students with special needs, and professional pay that reflects the value of our hardworking teachers.

We need additional funding for our public schools because students deserve teachers who can spend the extra hours needed to: meet with students after school to provide additional help; chaperone events as a club or class adviser; curriculum map; lesson plan; and grade papers and assessments. When I was married and part of a dual income household, I was able to work these extra hours easily on a voluntary basis. Now that I am going through a divorce and am facing the reality of being a single parent to two young children, I no longer have those extra hours to volunteer my time. Any spare time I have, I need to make extra money. I have already taken on teaching an after school class. However, these limited hours are not enough to pay my bills. So, I will be forced to find a part-time job that I can work when my kids are with their dad. This means it is my students who will not have a fully engaged teacher as I once was simply due to the economic reality of not getting paid enough to put in those extra hours. It is unfortunate that many teachers are in the same situation I am, which is why we can't seem to keep them for very long, or the quality of education starts to degrade because we are all feeling stretched too thin.

To deliver the schools our keiki deserve, please support these bills. We need your help. Mahalo.

Katrina Valdez, Windward District, Oahu

## EDNtestimony

---

**From:** c c <cxhconrad@hotmail.com>  
**Sent:** Monday, March 13, 2017 9:44 PM  
**To:** EDNtestimony  
**Subject:** Support SB 683 and 686

Chair Woodson and Members of the Committee:

My name is Christina Conrad. I am a teacher from Leeward District on Oahu. I am submitting testimony **in support** of **SB 683** and **SB 686** to increase funding for public schools.

Our children are our future. When teachers instruct their students, they build the foundation for equality and prosperity for tomorrow's generations. Every dollar invested in our community's public schools yields exponential returns, not just for our economy, but for the promise of a more open and democratic society.

Supporting these proposals will lift Hawai'i's schools into the 21st Century. A vote for these measures is a vote for lower class sizes that allow teachers to connect with their students, whole child education that includes the arts and Hawaiian studies, providing resources and services for students with special needs, and professional pay that reflects the value of our hardworking teachers.

We need additional funding for our public schools, because I can not remember student names when the roster is big. How do you think a child feels when their teacher doesn't remember their name? Students don't even know each other.

To deliver the schools our keiki deserve, please support these bills. We need your help. Mahalo.

Christina Conrad  
Leeward District

## EDNtestimony

---

**From:** Tammy Threet <tthreet@gmail.com>  
**Sent:** Monday, March 13, 2017 10:03 PM  
**To:** EDNtestimony  
**Subject:** Testimony SB 683 & SB 686

Aloha Chair Woodson and Members of the Committee:

My name is Tammy and I am a teacher at King Kekaulike High School on the island of Maui. I am submitting testimony in support of SB 683 and SB 686 to increase funding for public schools. I have been a public school teacher for the past 19 years; 5 of those years have been on the island of Maui.

Our children deserve better school funding. Every dollar invested in our community's public schools yields exponential returns, not just for our economy, but for the promise of a brighter future for all of our keiki.

Supporting these proposals will further propel Hawai'i's students into the 21st Century. A vote for these measures is a vote:

- 1) for lower class sizes that allow teachers to further connect with their students
- 2) for whole child education that includes the arts and Hawaiian studies, providing resources and services for students with special needs
- 3) for professional pay that reflects the value of our hardworking teachers

We need additional funding for our public schools, because many teachers like me are planning to leave the profession for higher paying jobs to keep up with Hawai'i's cost of living. In order to attract the best teachers who stay, we need to be competitive in our teacher pay.

Teaching is my life's passion but having left a mainland position to teach in Hawaii has been a financial burden. I have been a teacher on Maui since 2012 and since then I have been required to maintain a second job doing office work (and even mystery shopping) just to pay rent, student loans, and my other bills. Unfortunately, I live check to check as a Hawai'i teacher. It is exhausting to go to my second job after school then go to teach the next morning.

There are many others just like me. Did you know there are even teaches who qualify for food assistance under SNAP? Did you know that the DOE is not comparable to mainland teacher pay? (I took a \$34,490 pay cut to teach in Hawai'i). When teachers must take second jobs to make ends meet, it is our students who suffer. It's very disturbing to know that those who take care of Hawai'i's keiki aren't necessarily taken care of by the state with regard to pay. Our profession doesn't feel well respected.

In summary, to deliver the schools our keiki deserve, I humbly ask that you support these bills. We need your help. And if you would like to meet with me personally to discuss these matters, I would love the opportunity.

Most Sincerely,  
Tammy

## EDNtestimony

---

**From:** Theresa HABERSTROH <kevlar\_h@msn.com>  
**Sent:** Monday, March 13, 2017 10:15 PM  
**To:** EDNtestimony  
**Subject:** RE: SB 683 and SB 686 RELATING TO EDUCATION

### TESTIMONY BEFORE THE **HOUSE COMMITTEE ON EDUCATION**

RE: **SB 683** and **SB 686** RELATING TO EDUCATION.

Chair Woodson and Members of the Committee:

My name is Theresa Haberstroh. I am a teacher from Haiku Elementary School on Maui. I am submitting testimony **in support** of **SB 683** and **SB 686** to increase funding for public schools.

Our children are our future. When teachers instruct their students, they build the foundation for equality and prosperity for tomorrow's generations. Every dollar invested in our community's public schools yields exponential returns, not just for our economy, but for the promise of a more open and democratic society.

Supporting these proposals will lift Hawai'i's schools into the 21st Century. A vote for these measures is a vote for lower class sizes that allow teachers to connect with their students, whole child education that includes the arts, physical education, and Hawaiian studies, providing resources and services for students with special needs, and professional pay that reflects the value of our hardworking teachers.

We need additional funding for our public schools, because teaching should not be a philanthropic, second income job. Teachers should be compensated fairly for the amazingly difficult work they do. Fortunately, I am able to teach because of my family's dual income status. However, if I were a single person trying to make it alone on my salary, not to mention being a mother of two children, there is no way I could make it with teaching as my only job.

The teacher turnover as well as the "I've had it" retirement of long time educators is very concerning to me and most others in our profession. Please, come spend a day in the lives of the school children, the school environment, and with teachers to see all the kinds of things we do to keep our day running as smoothly as possible despite all the hurdles and obstacles that come our way.

To deliver the schools our keiki deserve, please support these bills. We need your help.

Mahalo for you support and consideration.

Sincerely,

Theresa A. Haberstroh

Maui Island, Haiku Elementary School

## EDNtestimony

---

**From:** mailinglist@capitol.hawaii.gov  
**Sent:** Monday, March 13, 2017 10:49 PM  
**To:** EDNtestimony  
**Cc:** rstewart99489@hawaii.rr.com  
**Subject:** \*Submitted testimony for SB683 on Mar 15, 2017 14:02PM\*

### **SB683**

Submitted on: 3/13/2017

Testimony for EDN on Mar 15, 2017 14:02PM in Conference Room 309

<b>Submitted By</b>	<b>Organization</b>	<b>Testifier Position</b>	<b>Present at Hearing</b>
Roxane Stewart	Individual	Support	No

#### Comments:

Please note that testimony submitted less than 24 hours prior to the hearing, improperly identified, or directed to the incorrect office, may not be posted online or distributed to the committee prior to the convening of the public hearing.

Do not reply to this email. This inbox is not monitored. For assistance please email [webmaster@capitol.hawaii.gov](mailto:webmaster@capitol.hawaii.gov)



TESTIMONY BEFORE THE HOUSE COMMITTEE ON EDUCATION

RE: SB 683 and SB 686 RELATING TO EDUCATION

WEDNESDAY, MARCH 15, 2017

2 p.m.

Chair Woodson and Members of the Committee:

My name is Candace Chun and I've been a teacher for 35 years with the Hawaii Department of Education. I am from the Central District on Oahu. Please pass SB 683 and SB 686 to increase funding for public schools.

Every dollar invested in our community's public schools supports the work we are doing to prepare our youth for meeting the needs of our community and being successful in the 21st century. For instance, I teach the health professions, and it is crucial for us to have knowledgeable instructors in order for students to receive the best education so that they can pursue those careers. Currently, we have a critical shortage of teachers. I've seen this problem grow worse over the years, and there just are not enough qualified teachers in our classrooms. Ask the students and they are not considering a career in teaching. Just within our school, the turnover rate is so high, many are being recruited from the mainland or lack any experience. Many are uncertified, so our students are being very shortchanged with their education.

A positive vote will help reduce class sizes, which have gotten larger, especially in the high schools, where they are packing 36 students or more in advanced classes. Some of this is due to offering seven periods, and not hiring enough teachers, so our load is greater. Unbelievably, I started off last year with 210 students and 204 this year at Mililani High School. This lessens the time I can give to every student; rather, I am struggling to get grading, lesson planning, and actually I looking carefully at student work. Many teachers are so frustrated with their current workload, expectations, and stress, including myself.

A vote for these measures is a vote for lower class sizes that allow teachers to connect with their students, see how we can assist them with their learning needs, and provide resources to be effective with learning activities. It's frustrating that when we need supplies there is so much red tape that teachers are forced to use personal funds to buy the things they need. That is very unfair.

Most importantly, funding our schools will provide professional pay, which recognizes the hard work our educators are providing. In all my years of teaching, I can't believe how undervalued our teachers are. I used to do a lot as a culinary teacher, but with instructional time added, decided it wasn't worth doing anymore, because it took hours to do shopping for 180+ students every week. I even decided to give up advising our nationally-affiliated HOSA organization, because after doing that for so many years and no additional recognition or compensation, decided it wasn't worth it anymore. It's unfortunate, because we were taking home numerous national medals and top ten winners, along with having so many state officers and Hawaii's first national officer for any Career Technical Student Organization, many of which I poured personal resources so I could chaperone

my students for a week during my summer break. The raises have never made up for the strike, furloughs, loss of medical contributions taken away, or no increase in salary years.

More funding would also help teachers with medical coverage, after all, this is a high-stress job, and we catch infections the students pass along. At the high school level, it is even more stressful, as there are the difficult ones who even their parents don't know how to control.

We need additional funding for our public schools, because we are losing too many talented, dedicated, and promising educators due to the fact that our state simply is too cheap to pay us REAL professional salary. I have stuck with teaching, even though I have seen everyone burning out and having to work multiple jobs to make ends meet. Why? Because I just don't know who will teach our students anymore. It has never made sense to me that teachers are forced to work multiple jobs when they could have concentrated on preparing or revising lessons or doing the multitude of things required of teachers. It has also become very frustrating to many teachers that they have left the profession for better paying jobs. For example, we have lost some very talented people such as our graphics arts teacher, who is now earning more as a stevedore. When he was teaching, his students were consistently winning national awards. Also, it is discouraging to see many teachers leave today past ten years...sometimes only within a couple of years. Many teachers I speak with say they are burnt out and want to retire, and they only have about 10 years on average.

It's time to take this seriously, because I already see the frightening trend that many teachers are retiring as soon as they can just so they don't have to take all the crap being shoved down their throats. Funding should go to classroom teachers, not the bureaucrats who tell us what to do. We are the ones who work in the trenches for our youth and funding is key to making education a top priority. To deliver the schools our keiki deserve, please support these bills.

Respectfully,

Candace Chun, Mililani High School, Oahu

## EDNtestimony

---

**From:** SH 77 <silverhonu77@hotmail.com>  
**Sent:** Tuesday, March 14, 2017 4:35 AM  
**To:** EDNtestimony  
**Subject:** TESTIMONY BEFORE THE HOUSE COMMITTEE ON EDUCATION RE: SB 683 and SB 686 RELATING TO EDUCATION. WEDNESDAY, MARCH 15, 2017 2 p.m.

Chair Woodson and Members of the Committee:

My name is Anjanette Naganuma. I am a teacher from Lahainaluna High School on Maui. I am submitting testimony **in support of SB 683 and SB 686** to increase funding for public schools.

Our children are our future. When teachers instruct their students, they build the foundation for equality and prosperity for tomorrow's generations. Every dollar invested in our community's public schools yields exponential returns, not just for our economy, but for the promise of a more open and democratic society.

Supporting these proposals will lift Hawai'i's schools into the 21st Century. A vote for these measures is a vote for lower class sizes that allow teachers to connect with their students, whole child education that includes the arts and Hawaiian studies, providing resources and services for students with special needs, and professional pay that reflects the value of our hardworking teachers.

We need additional funding for our public schools because schools are struggling to hire qualified teachers. Every year there are unfilled positions in our school that are then staffed by day-to-day or long-term substitutes. This situation lacks stability and students are given the impression that their education is not a priority. Class sizes have grown, but the infrastructure and equipment to support this increase has not. In any given year for the last 20 years, on average, only half our teaching staff has 5 or more years experience at our school. Teachers that leave feel undersupported and underappreciated. The teachers that have stayed have laid strong roots in the community, but even we are struggling: to find and keep housing close to our schools, to make time for our family and our students when we are working second jobs. I have family who have left the islands to move to the continental US where cost of living is lower and pay is higher, and they encourage me to do the same.

To deliver the schools our keiki deserve, please support these bills. We need your help. Mahalo.

Anjanette Naganuma, Maui District, Maui

## EDNtestimony

---

**From:** "KONALIZZI@GMAIL.COM" <konalizzi@gmail.com>  
**Sent:** Tuesday, March 14, 2017 5:57 AM  
**To:** EDNtestimony  
**Subject:** Education

Chair Woodson and Members of the Committee:

My name is Lisa Martin. I am a teacher from West Hawaii on the Big Island. I am submitting testimony **in support** of **SB 683** and **SB 686** to increase funding for public schools.

Our children are our future. When teachers instruct their students, they build the foundation for equality and prosperity for tomorrow's generations. Every dollar invested in our community's public schools yields exponential returns, not just for our economy, but for the promise of a more open and democratic society.

Supporting these proposals will lift Hawai'i's schools into the 21st Century. A vote for these measures is a vote for lower class sizes that allow teachers to connect with their students, whole child education that includes the arts and Hawaiian studies, providing resources and services for students with special needs, and professional pay that reflects the value of our hardworking teachers.

We need additional funding for our public schools so that we can attract teachers that will stay.

To deliver the schools our keiki deserve, please support these bills. We need your help. Mahalo.

Lisa Martn

## EDNtestimony

---

**From:** Cindy Constantino <funlifelive023@gmail.com>  
**Sent:** Tuesday, March 14, 2017 7:13 AM  
**To:** EDNtestimony  
**Subject:** RE: SB 683 and SB 686 RELATING TO EDUCATION

TESTIMONY BEFORE THE HOUSE COMMITTEE ON EDUCATION  
RE: SB 683 and SB 686 RELATING TO EDUCATION.

WEDNESDAY, MARCH 15, 2017 2 p.m.

Chair Woodson and Members of the Committee:

My name is Cynthia Constantino and I am a teacher from Royal Kunia on Oahu. I am submitting testimony in support of SB 683 and SB 686 to increase funding for public schools.

Our children are our future. When teachers instruct their students, they build the foundation for equality and prosperity for tomorrow's generations. Every dollar invested in our community's public schools yields exponential returns, not just for our economy, but for the promise of a more open and democratic society. It is a necessity that we invest in education if we are to build a strong future.

Supporting these proposals will lift Hawai'i's schools into the 21st Century. A vote for these measures is a vote for lower class sizes that allow teachers to connect with their students, whole child education that includes the arts and Hawaiian studies, providing resources and services for students with special needs, and professional pay that reflects the value of our hardworking teachers.

We need additional funding for our public schools, because the pay teachers make is not enough to make a decent living. I am a single parent with three children and not only do I teach full time but I have another full time job that I struggle to juggle. I do this so I can make sure that I can pay my bills and put food on my table for my children. I think it is sad that I am only a few moments in time away from being that homeless family. In addition, my

students deserve the technology that can facilitate them into the future. My students need funding to update and keep pace with the changing diversity of technology in order to stay on the top. We discuss coding with our students but the question is are we really able to provide them the tools and resources? If we are not, then we are just offering them empty hope. Also in order to facilitate coding with our own students, teachers need time and the technology tools in order to explore and experiment with coding so that they can assist students and make the opportunity a successful one.

To deliver the schools our keiki deserve, please support these bills. We need your help. Mahalo.

Cynthia Constantino, Royal Kunia, Oahu

Sent from my iPhone

## TESTIMONY BEFORE THE **HOUSE COMMITTEE ON EDUCATION**

RE: **SB 683** and **SB 686** RELATING TO EDUCATION.

WEDNESDAY, MARCH 15, 2017 2 p.m.

Chair Woodson and Members of the Committee:

My name is Jenella Ogitani. I am a teacher from the Leeward District on Oahu. I am submitting testimony **in support** of **SB 683** and **SB 686** to increase funding for public schools.

Our children are our future. When teachers instruct their students, they build the foundation for equality and prosperity for tomorrow's generations. Every dollar invested in our community's public schools yields exponential returns, not just for our economy, but for the promise of a more open and democratic society.

Supporting these proposals will lift Hawai'i's schools into the 21st Century. A vote for these measures is a vote for lower class sizes that allow teachers to connect with their students, whole child education that includes the arts and Hawaiian studies, providing resources and services for students with special needs, and professional pay that reflects the value of our hardworking teachers.

We need additional funding for our public schools, because of several reasons: Operational budgets for teachers have been cut making it difficult for us to assist those students who are economically challenged. My family has sacrifice so that I would be able to purchase basic supplies so that my students would have something to write with, calculate math or create art projects. I have personally seen many teachers, born and raised here in Hawaii, leave the State to pursue careers where they can afford to raise a family, purchase a home or keep their homes. I have personally held two jobs to make ends meet, but due to the long "unpaid" hours that it takes to be an efficient teacher, I had to quit those jobs making it a financial burden on my family. I am the primary provider for my family and I have not recovered from the "Imposed Furlough" we had to endure. As we speak, my home is in foreclosure and I am drastically trying to hold on to

it and still perform my job the best of my abilities. It is a struggle and I really do not see an end if the budget does not improve.

To deliver the schools our keiki deserve, please support these bills. We need your help.  
Mahalo.

Jenella Ogitani  
Leeward District  
Oahu, Hawaii



## EDNtestimony

---

**From:** roeleno@juno.com  
**Sent:** Tuesday, March 14, 2017 7:39 AM  
**To:** EDNtestimony  
**Cc:** mhiga@hsta.org; bcha@hsta.org  
**Subject:** Re: SB 683 & SB 686

Chair Woodson and Members of the Committee:

My name is Romeo Eleno and I'm a teacher at Lana'i High & Elementary School on the Island of Lana'i in the district of Maui. I am submitting testimony in support of SB 683 and SB 686 to increase funding for public schools.

Our children are our future for a healthy and economic Hawaii. It is pertinent to build a foundation for equality and prosperity for tomorrow; therefore, we must invest every dollar in our public schools for a more open and democratic society.

To get our schools into the 21st century we need to educate the whole child that includes arts and physical education. In addition, we must also provide resources and services for students with special needs and professional pay that reflects the value of all hardworking teachers.

We need additional funding for our public schools especially in rural areas such as Lana'i, Hana and Moloka'i. Although we are considered smaller schools, we still need just as much or even more funding than larger schools as we still need workers to cook the food in the cafeteria, clean and upkeep the classroom and campus, and provide educational services for all students. The weighted student formula has always been a terrible formula to be used as a guideline when providing funding for ALL public schools.

As an educator with over 20 years of experience, I still have to "moonlight" in order to make ends meet to survive. For teachers working other jobs in addition to teaching, it has a negative effect when it comes to the quality of education for our students.

I humbly ask that you support SB 683 & SB 686 for the sake of our students and teachers in Hawaii public schools.

Mahalo,  
Romeo Eleno  
Health/PE Teacher, Lana'i High & Elementary School Lana'i

Chair **Woodson** and Members of the Committee:

My name is Lynne Tanaka. I am a teacher from Honolulu District on Oahu. I am submitting testimony in support of SB 683 and SB 686 to increase funding for public schools.

Our children are our future. When teachers instruct their students, they build the foundation for equality and prosperity for tomorrow's generations. Every dollar invested in our community's public schools yields exponential returns, not just for our economy, but for the promise of a more open and democratic society.

Supporting these proposals will lift Hawai'i's schools into the 21st Century. A vote for these measures is a vote for lower class sizes, especially Special Education students, that allow teachers to connect with their students, whole child education that includes the arts and Hawaiian studies, providing resources and services for students with special needs, and professional pay that reflects the value of our hardworking teachers.

We need additional funding for our public schools, because... [OPTIONAL: INSERT a paragraph or two, tell your personal story or specific anecdotes about how lack of funding affects your students, how low pay and a lack of resources are driving teachers out of the profession, how teachers have to hold second and third jobs, etc. Make sure to emphasize how these situations are harmful to students.]

To deliver the schools our keiki deserve, please support these bills. We need your help. Mahalo.

Lynne J. Tanaka, Honolulu District, Oahu.

## EDNtestimony

---

**From:** Erik Jennings <jennings001@yahoo.com>  
**Sent:** Tuesday, March 14, 2017 8:06 AM  
**To:** EDNtestimony  
**Subject:** support of SB 683 and SB 686

Chair Woodson and Members of the Committee:

My name is Erik Jennings. I am a teacher in the Canoe Complex on the island of Maui.. I am submitting testimony **in support of SB 683 and SB 686** to increase funding for public schools.

Our children are our future. When teachers instruct their students, they build the foundation for equality and prosperity for tomorrow's generations. Every dollar invested in our community's public schools yields exponential returns, not just for our economy, but for the promise of a more open and democratic society.

Supporting these proposals will lift Hawaii's schools into the 21st Century. A vote for these measures is a vote for lower class sizes that allow teachers to connect with their students, whole child education that includes the arts and Hawaiian studies, providing resources and services for students with special needs, and professional pay that reflects the value of our hardworking teachers.

We need additional funding for our public schools, because I am currently teaching students with special needs in a facility that I feel is not safe. As of today, I have a work order for a hot water heater that is currently smoking, with the possibility of carbon monoxide seeping into my classroom. Also I have many holes in the walls and termite damage in my classroom. My classroom is on the condemn list, but the school is waiting on funding for building. I teach a program called Community Based Instruction, that currently has no funding for instruction in the community. To go 3 miles on an excursion I have to use classroom funds to pay for Robert's Hawaii School Bus. The charge is \$100-150 for a 3 mile round trip.

To deliver the schools our keiki deserve, please support these bills.

We need your help.

Mahalo.

Erik Jennings

## EDNtestimony

---

**From:** Haley van Noord <alohahaley@yahoo.com>  
**Sent:** Tuesday, March 14, 2017 8:26 AM  
**To:** EDNtestimony  
**Subject:** SB 683 and SB 686 RELATING TO EDUCATION

Chair Woodson and Members of the Committee:

My name is Haley van Noord. I am a teacher at Lahaina Intermediate on the island of Maui. I am submitting testimony **in support** of **SB 683** and **SB 686** to increase funding for public schools.

Our schools are an investment in our future. When teachers instruct their students, they build the foundation for equality and prosperity for tomorrow's generations. Every dollar invested in our community's public schools yields exponential returns, not just for our economy, but for the promise of a more open and democratic society.

Supporting these proposals will lift Hawai'i's schools into the 21st Century. A vote for these measures is a vote for lower class sizes that allow teachers to connect with their students, whole child education that includes the arts and Hawaiian studies, providing resources and services for students with special needs, and professional pay that reflects the value of our hardworking teachers.

We need additional funding for our public schools, because we have a huge teacher shortage and need to retain high quality educators in this state. In my nine years at Lahaina Intermediate I have seen countless teachers come from the mainland for a year only to return back to their home states because they could not afford to live here as a result of the poor wages. I am mentoring a first year teacher who was recruited by the HDOE from North Dakota, who has had two additional jobs in addition to her teaching career since she arrived just so she can afford a one bedroom studio in the vicinity of our school. She does not even own a vehicle as the cost would be more than she can afford on her beginning teacher salary. The turnover of teachers is not good for our keiki. We need to provide our students with teachers who can afford to stay here.

To deliver the schools our keiki deserve, please support these bills. We need your help. Mahalo.

Haley van Noord

Lahaina Intermediate

Canoe Complex, Maui

## EDNtestimony

---

**From:** Laverne Moore <laverne.moorehi@gmail.com>  
**Sent:** Tuesday, March 14, 2017 1:05 PM  
**To:** EDNtestimony  
**Cc:** Cha, Brandon  
**Subject:** SD 683 and SB 686 Testimony

TESTIMONY BEFORE THE HOUSE COMMITTEE ON EDUCATION

RE: SB 683 and SB 686 RELATING TO EDUCATION.

WEDNESDAY, MARCH 15, 2017

2:02PM

Chair Woodson and Members of the Committee:

I'm Laverne Fernandes Moore, a special education teacher at McKinley High School, serving as the President of the Honolulu Chapter of HSTA, representing 3,325 teachers. I am a long time resident of Hawaii Kai and submitting testimony in support of SB 683 and SB 686 to increase a steady flow of funding for public schools.

As a teacher at McKinley High School, developers are turning our community into a multi-million dollar exclusive neighborhood for the rich and powerful without having them pay impact fees. They are receiving tax breaks when they should be paying their fair share for infrastructure which in my opinion impacts the education of our students. They are forcing our families into homelessness or leaving the district which is depriving our students of a first class education.

Passing SB 686 and SB 686 is a vote for lower class size which affords our teachers the ability to connect with their students, provide whole child education that includes the arts, physical education, music, community based education, multiple selection of languages, providing resources and services for students with special needs and equitable pay to recruit and retain qualified teachers for our statewide public school system.

Mahalo for the opportunity to submit written testimony. Your support in investing in our children's education is appreciated.

Laverne Fernandes Moore, House District 18, Oahu

## EDNtestimony

---

**From:** j l <jlhilo3@yahoo.com>  
**Sent:** Tuesday, March 14, 2017 9:21 AM  
**To:** EDNtestimony  
**Subject:** RE: SB 683 and SB 686 RELATING TO EDUCATION.

### TESTIMONY BEFORE THE **HOUSE COMMITTEE ON EDUCATION**

RE: **SB 683** and **SB 686** RELATING TO EDUCATION.

WEDNESDAY, MARCH 15, 2017

2 p.m.

--	--

Dear Chair Woodson and Members of the Committee:

My name is Jacqueline Kubo Luna. I am a teacher from Hilo/Waiakea Complex on Island of Hawaii. I am submitting testimony **in support** of **SB 683** and **SB 686** to increase funding for public schools.

Our children are our future. When teachers instruct their students, they build the foundation for equality and prosperity for tomorrow's generations. Every dollar invested in our community's public schools yields exponential returns, not just for our economy, but for the promise of a more open and democratic society.

Supporting these proposals will lift Hawai'i's schools into the 21st Century. A vote for these measures is a vote for lower class sizes that allow teachers to connect with their students, whole child education that includes the arts and Hawaiian studies, providing resources and services for students with special needs, and professional pay that reflects the value of our hardworking teachers.

We need additional funding for our public schools because the lack of funding negatively affects my students' academic success. Next year I will have 28 second grade students in a small 23'x23' very hot, cramped class. Can you imagine how difficult it is to learn in these conditions. Imagine the noise level from 2 main roads and 28 kids. There is no room for movement, creatively, and the essential discovery activities kids of this age need to learn. Our school has also lost many positions, EA's, and tutors because of the lack of funding. The lack of resources and administrator's lack of teacher support are driving our teachers out of the profession. I personally hold 3 jobs just to make ends meet for my three children and myself. The increasing cost of medical premiums will also force me to find another profession that can provide support for me and my family. I am a 28 year veteran teacher

with young teenage kids of my own. I love teaching, but I can't continue to work 3 jobs, spend every waking hour to plan and differentiate for my students, and expect that these conditions are not harmful to my students, my family, and my own health. We need support.

To deliver the schools our keiki deserve, please support these bills. We need your help.

Mahalo,

Jacqueline Kubo Luna

Teacher, Hilo/Waiakea Complex

Hawaii District

## EDNtestimony

---

**From:** Nichole Zirzow <nichole.zirzow@gmail.com>  
**Sent:** Tuesday, March 14, 2017 9:53 AM  
**To:** EDNtestimony

Chair Woodson and Members of the Committee:

My name is Nichole K. Zirzow. I am a teacher for deaf and hard-of-hearing students on Kauai. I am submitting testimony **in support** of **SB 683** and **SB 686** to increase funding for public schools.

Our children are our future. When teachers instruct their students, they build the foundation for equality and prosperity for tomorrow's generations. Every dollar invested in our community's public schools yields exponential returns, not just for our economy, but for the promise of a more open and democratic society.

Supporting these proposals provide a means for Hawai'i's schools to better meet the needs of all the children of Kauai. A vote for these measures is a vote to retain highly qualified teachers, for lower class sizes that allow teachers to connect with their students and provide them the attention and support they so greatly need, whole child education that includes the arts and Hawaiian studies, providing adequate resources and services for students with special needs, and the additional training and professional pay that reflects the value of our hardworking teachers.

To deliver the schools our keiki deserve, please support these bills. We need your help. Mahalo.

Nichole K. Zirzow, M.Ed.  
Kauai District, Kauai



## EDNtestimony

---

**From:** Roy Hannu <roy.hannu@gmail.com>  
**Sent:** Tuesday, March 14, 2017 10:03 AM  
**To:** EDNtestimony  
**Subject:** SB 683 and SB 686

TESTIMONY BEFORE THE **HOUSE COMMITTEE ON EDUCATION**

RE: **SB 683** and **SB 686** RELATING TO EDUCATION.

WEDNESDAY, MARCH 15, 2017 2 p.m.

Chair Woodson and Members of the Committee:

My name is Roy Hannu. I am a teacher from Central District on Oahu.

Our children are our future. When teachers instruct their students, they build the foundation for equality and prosperity for tomorrow's generations. Every dollar invested in our community's public schools yields exponential returns, not just for our economy, but for the promise of a more open and democratic society.

Supporting these proposals will lift Hawai'i's schools into the 21st Century. A vote for these measures is a vote for lower class sizes that allow teachers to connect with their students, whole child education that includes the arts and Hawaiian studies, providing resources and services for students with special needs, and professional pay that reflects the value of our hardworking teachers.

We need additional funding for our public schools, because *the low pay that teacher earn will drive out many potential good teachers. I have taught international before and I am actually able to make a savings. Others see the low pay as well and realize that they can make more money in other places and this will drive out a lot of excellent educators. We need to be compensated for our profession.*

To deliver the schools our keiki deserve, please support these bills. We need your help. Mahalo.

Roy Hannu, Central District, Oahu

## EDNtestimony

---

**From:** Roberta Yamamoto <ladyaina@yahoo.com>  
**Sent:** Tuesday, March 14, 2017 10:19 AM  
**To:** EDNtestimony  
**Subject:** Testimony for SB 683 and 686

### TESTIMONY BEFORE THE **HOUSE COMMITTEE ON EDUCATION**

RE: **SB 683** and **SB 686** RELATING TO EDUCATION.

WEDNESDAY, MARCH 15, 2017

2 p.m.

Chair Woodson and Members of the Committee:

My name is Roberta Yamamoto. I am a teacher from Windward District on Oahu. I am submitting testimony **in support** of **SB 683** and **SB 686** to increase funding for public schools.

Our children are our future. When teachers instruct their students, they build the foundation for equality and prosperity for tomorrow's generations. Every dollar invested in our community's public schools yields exponential returns, not just for our economy, but for the promise of a more open and democratic society.

Supporting these proposals will lift Hawai'i's schools into the 21st Century. A vote for these measures is a vote for lower class sizes that allow teachers to connect with their students, whole child education that includes the arts and Hawaiian studies, providing resources and services for students with special needs, and professional pay that reflects the value of our hardworking teachers.

We need additional funding for our public schools, because the lack of adequate funding means discussing what we need to sacrifice to keep programs or staff to ensure that our keiki get good education. We need to attract and keep good, qualified teachers in Hawaii. And, we need those teachers to focus on what's good for their classrooms, not whether or not they have the energy to go to their second or third jobs.

To deliver the schools our keiki deserve, please support these bills. We need your help. Mahalo.

Roberta Yamamoto  
Windward  
Oahu

## EDNtestimony

---

**From:** Jen Sarpi <jensarpi@gmail.com>  
**Sent:** Tuesday, March 14, 2017 10:56 AM  
**To:** EDNtestimony  
**Subject:** Testimony

TESTIMONY BEFORE THE HOUSE COMMITTEE ON EDUCATION

RE: SB 683 and SB 686 RELATING TO EDUCATION.

WEDNESDAY, MARCH 15, 2017

2 p.m.

Chair Woodson and Members of the Committee:

My name is Jennifer Sarpi. I am a Counselor from Leeward District on Oahu. I am submitting testimony in support of SB 683 and SB 686 to increase funding for public schools.

Our children are our future. When teachers instruct their students, they build the foundation for equality and prosperity for tomorrow's generations. Every dollar invested in our community's public schools yields exponential returns, not just for our economy, but for the promise of a more open and democratic society.

Supporting these proposals will lift Hawai'i's schools into the 21st Century. A vote for these measures is a vote for lower class sizes that allow teachers to connect with their students, whole child education that includes the arts and Hawaiian studies, providing resources and services for students with special needs, and professional pay that reflects the value of our hardworking teachers.

We need additional funding for our public schools, because we need to have quality teachers in the classrooms in order for our students to be successful.

To deliver the schools our keiki deserve, please support these bills. We need your help. Mahalo.

Jennifer Sarpi

Leeward District

Oahu

## EDNtestimony

---

**From:** Natasha Taketa <tsunrise12@gmail.com>  
**Sent:** Tuesday, March 14, 2017 11:25 AM  
**To:** EDNtestimony  
**Subject:** Testimony on SB 683 and SB 686

Chair Woodson and Members of the Committees:

My name is Natasha Taketa. I am a teacher from Honolulu on Oahu. I am submitting testimony in support of SB 683 and SB 686 to increase funding for public schools.

Our children are our future. When teachers instruct their students, they build the foundation for equality and prosperity for tomorrow's generations. Every dollar invested in our community's public schools yields exponential returns, not just for our economy, but for the promise of a more open and democratic society.

Supporting these proposals will lift Hawai'i's schools into the 21st Century. A vote for these measures is a vote for lower class sizes that allow teachers to connect with their students, whole child education that includes the arts and Hawaiian studies, providing resources and services for students with special needs, and professional pay that reflects the value of our hardworking teachers.

We need additional funding for our public schools, because our students deserve the best.

To deliver the schools our keiki deserve, please support these bills. We need your help. Mahalo.

Natasha Taketa  
Honolulu  
Oahu

Sent from my iPhone

## EDNtestimony

---

**From:** Lacey Cabral <laceycabral@gmail.com>  
**Sent:** Tuesday, March 14, 2017 12:22 PM  
**To:** EDNtestimony  
**Subject:** Support of SB 683 and 686

My name is Lacey Cabral and I am a Counselor from the Keaau-Pahoa District on the Big Island. I am submitting testimony **in support** of **SB 683** and **SB 686** to increase funding for public schools. We need additional funding for our public schools, because it has been proven that our State just does not have enough money to sustain the ever changing needs of students. Technology has become a daily need for our students but it also costs a lot more money to sustain vs. text books. Our students need to be given the opportunity to thrive in a global society that is in a constant state of technological change. With additional funding we would be able to compete with private schools like Punahou or Kamehameha whereby each student is provided one to one access with supports. Our resources could be broadened and opportunities for our students could soar! Would we be in a great place if education could be one less thing to worry about when trying to reconcile the State's budget?

Thank you for your time!



TO:

SEN. Green

REP. Creagan

(To locate your senator and representative go to openstates.org)

RE:

Hawaii's public schools are underfunded, this has led to chronic teacher shortages, large class sizes, and the failure to deal with our special needs students. **I am asking you to support our keiki and our public schools, by supporting SB683, SB686, HB180, HB182.** These bills support a Constitutional Amendment that reads: "Shall the legislature fund a quality public education for all of Hawaii's children, including the recruitment and retention of teachers, lower class sizes, special education programming, career and technical education, art, music, Hawaiian studies, and Hawaiian language, by establishing, as provided by law, a surcharge on residential investment property and visitor accommodations?" Thank you.

NAME:

Mary Holstrom

ADDRESS:

92-1359 Prince Kuhio Blvd #4, PMB 137

Cantain Cook HI 96704-9205

(Place comments on the back)



TO: SEN. JOSH GREEN

REP. PETER CRESAN

(To locate your senator and representative go to openstates.org)

RE: Hawaii's public schools are underfunded, this has led to chronic teacher shortages, large class sizes, and the failure to deal with our special needs students. **I am asking you to support our keiki and our public schools, by supporting SB683, SB686, HB180, HB182.** These bills support a Constitutional Amendment that reads: "Shall the legislature fund a quality public education for all of Hawaii's children, including the recruitment and retention of teachers; lower class sizes, special education programming, career and technical education, art, music, Hawaiian studies, and Hawaiian language, by establishing, as provided by law, a surcharge on residential investment property and visitor accommodations?" Thank you

NAME: Derek Mauer

ADDRESS: 82-5899 NAPOOHO RD

Captain Carl HI 96704  
(Place comments on the back)

WE FEEL THIS IS THE BEST  
WORKABLE SOLUTIONS. STUDENTS COME  
TO SCHOOL WITH BETTER TECHNOLOGY  
THAN I CAN PROVIDE WITH STATE  
FUNDING. NOT JUST COMPUTERS, ITS  
TECHNOLOGY INFRASTRUCTURE. BANDWIDTH  
~~IS~~ AIR CONDITIONING SO I DON'T  
SHORT OUT ANOTHER COMPUTER BY SWEATING  
OVER THE KEYBOARD. PLEASE HEAR SO  
WE WHO CARE FEEL WE CAN STAY  
IN THIS GREAT PROFESSION.





TO:

SEN. Josh Green

REP. Richard P. Creagan

(To locate your senator and representative go to [openstates.org](http://openstates.org))

RE:

Hawaii's public schools are underfunded, this has led to chronic teacher shortages, large class sizes, and the failure to deal with our special needs students. **I am asking you to support our keiki and our public schools, by supporting SB683, SB686, HB180, HB182.** These bills support a Constitutional Amendment that reads: "Shall the legislature fund a quality public education for all of Hawaii's children, including the recruitment and retention of teachers, lower class sizes, special education programming, career and technical education, art, music, Hawaiian studies, and Hawaiian language, by establishing, as provided by law, a surcharge on residential investment property and visitor accommodations?" Thank you.

NAME:

Leslie K Crawford

ADDRESS:

89-406 Mamanalahoa Hwy  
Capt. Cook HI 96704

(Place comments on the back)

I am so tired of seeing private jets parked at Keahole Airport, as well as multi-million dollar mansions at Kakuio, while our schools crumble and teachers struggle financially.



TO:

SEN.

Josh Green

REP.

Richard P. Creagan

(To locate your senator and representative go to [openstates.org](http://openstates.org))

RE:

Hawaii's public schools are underfunded, this has led to chronic teacher shortages, large class sizes, and the failure to deal with our special needs students. **I am asking you to support our keiki and our public schools, by supporting SB683, SB686, HB180, HB182.** These bills support a Constitutional Amendment that reads: "Shall the legislature fund a quality public education for all of Hawaii's children, including the recruitment and retention of teachers, lower class sizes, special education programming, career and technical education, art, music, Hawaiian studies, and Hawaiian language, by establishing, as provided by law, a surcharge on residential investment property and visitor accommodations?" Thank you.

NAME:

Catherine Fryer

ADDRESS:

87-3215 EA Road

Captain Cook, HI 96704

(Place comments on the back)

Shame on us for not investing  
in our future leaders. Give  
students a fair chance.



TO:

SEN. Green

REP. Lowen

(To locate your senator and representative go to [openstates.org](http://openstates.org))

RE:

Hawaii's public schools are underfunded, this has led to chronic teacher shortages, large class sizes, and the failure to deal with our special needs students. **I am asking you to support our keiki and our public schools, by supporting SB683, SB686, HB180, HB182.** These bills support a Constitutional Amendment that reads: "Shall the legislature fund a quality public education for all of Hawaii's children, including the recruitment and retention of teachers, lower class sizes, special education programming, career and technical education, art, music, Hawaiian studies, and Hawaiian language, by establishing, as provided by law, a surcharge on residential investment property and visitor accommodations?" Thank you.

NAME:

Joy Personius

ADDRESS:

81-1079c. Captain Cook Rd.

Captain Cook HI 96704

(Place comments on the back)

I LOVE this bill! It's a great idea  
that would make a huge  
change - I'm speaking as a  
HSTA member and a Hawaii  
resident for life - born and  
raised and educated in Hawaii's  
Schools.



TO:

SEN.

Green

REP.

Loman

(To locate your senator and representative go to openstates.org)

RE:

Hawaii's public schools are underfunded, this has led to chronic teacher shortages, large class sizes, and the failure to deal with our special needs students. **I am asking you to support our keiki and our public schools, by supporting SB683, SB686, HB180, HB182.** These bills support a Constitutional Amendment that reads: "Shall the legislature fund a quality public education for all of Hawaii's children, including the recruitment and retention of teachers, lower class sizes, special education programming, career and technical education, art, music, Hawaiian studies, and Hawaiian language, by establishing, as provided by law, a surcharge on residential investment property and visitor accommodations?" Thank you.

NAME:

Jade Lomanga

ADDRESS:

PO Box 669 Captain Cook, HI 96709

(Place comments on the back)

As a beginning teacher it's  
very discouraging that our public  
schools are underfunded. Education  
is extremely important and it  
seems like it's not. We  
need more support and  
understanding!





*Paul Kauer*

TO:

SEN. Masie Hiroto + Brian Shatz

REP. Wesley Craigon, Leites?

(To locate your senator and representative go to openstates.org)

RE:

Hawaii's public schools are underfunded, this has led to chronic teacher shortages, large class sizes, and the failure to deal with our special needs students. **I am asking you to support our keiki and our public schools, by supporting SB683, SB686, HB180, HB182.** These bills support a Constitutional Amendment that reads: "Shall the legislature fund a quality public education for all of Hawaii's children, including the recruitment and retention of teachers, lower class sizes, special education programming, career and technical education, art, music, Hawaiian studies, and Hawaiian language, by establishing, as provided by law, a surcharge on residential investment property and visitor accommodations?" Thank you.

NAME:

*Kitty Sykes*

ADDRESS:

*97-921 Kuahe Mawka Pl*

*Captain Cook, HI. 96704*

(Place comments on the back)

It's not EVEN rational  
with our teacher shortage, +  
the mindset to "import" teachers  
(because of pay: cost of living  
is ONE of the lowest in the  
nation) we are NOT retaining  
our best and brightest. ??  
The teachers coming from elsewhere  
are not staying. The attrition in  
the 1st five years is (50%+ of new) teachers

→ are professionals with 5-8 additional years of college education pay them as such!!!



TO:

SEN. Toshiko Sween

REP. Nicole Lowen

(To locate your senator and representative go to openstates.org)

RE:

Hawaii's public schools are underfunded, this has led to chronic teacher shortages, large class sizes, and the failure to deal with our special needs students. **I am asking you to support our keiki and our public schools, by supporting SB683, SB686, HB180, HB182.** These bills support a Constitutional Amendment that reads: "Shall the legislature fund a quality public education for all of Hawaii's children, including the recruitment and retention of teachers, lower class sizes, special education programming, career and technical education, art, music, Hawaiian studies, and Hawaiian language, by establishing, as provided by law, a surcharge on residential investment property and visitor accommodations?" Thank you.

NAME:

Lisa L. Vail

ADDRESS:

86-4446 Manaloa hwy

Captain Cook, HI 96704

(Place comments on the back)



TO:

SEN.

Grum

REP.

Creason

(To locate your senator and representative go to [openstates.org](http://openstates.org))

RE:

Hawaii's public schools are underfunded, this has led to chronic teacher shortages, large class sizes, and the failure to deal with our special needs students. **I am asking you to support our keiki and our public schools, by supporting SB683, SB686, HB180, HB182.** These bills support a Constitutional Amendment that reads: "Shall the legislature fund a quality public education for all of Hawaii's children, including the recruitment and retention of teachers, lower class sizes, special education programming, career and technical education, art, music, Hawaiian studies, and Hawaiian language, by establishing, as provided by law, a surcharge on residential investment property and visitor accommodations?" Thank you.

NAME:

Dina Nemura

ADDRESS:

81-1071 Captain Cook Rd  
Capet Cove HI 96707

(Place comments on the back)



TO: SEN. Green

REP. Green  
(To locate your senator and representative go to openstates.org)

Hawaii's public schools are underfunded, this has led to chronic teacher shortages, large class sizes, and the failure to deal with our special needs students. **I am asking you to support our keiki and our public schools, by supporting SB683, SB686, HB180, HB182.** These bills support a Constitutional Amendment that reads: ""Shall the legislature fund a quality public education for all of Hawaii's children, including the recruitment and retention of teachers, lower class sizes, special education programming, career and technical education, art, music, Hawaiian studies, and Hawaiian language, by establishing, as provided by law, a surcharge on residential investment property and visitor accommodations?" Thank you.

NAME: Debra Wimperley

ADDRESS: 81-071 Captain Cook Rd #

Captain Cook, HI 96704  
(Place comments on the back)



TO: SEN. Green

REP. Creagan  
(To locate your senator and representative go to [openstates.org](http://openstates.org))

RE: Hawaii's public schools are underfunded, this has led to chronic teacher shortages, large class sizes, and the failure to deal with our special needs students. **I am asking you to support our keiki and our public schools, by supporting SB683, SB686, HB180, HB182.** These bills support a Constitutional Amendment that reads: "Shall the legislature fund a quality public education for all of Hawaii's children, including the recruitment and retention of teachers, lower class sizes, special education programming, career and technical education, art, music, Hawaiian studies, and Hawaiian language, by establishing, as provided by law, a surcharge on residential investment property and visitor accommodations?" Thank you.

NAME: Rubyn Stigner

ADDRESS: 87-3197 Puhi Rd

Captain Cook, HI 96704  
(Place comments on the back)



TO:

SEN. Green

REP. \_\_\_\_\_

(To locate your senator and representative go to [openstates.org](http://openstates.org))

RE:

Hawaii's public schools are underfunded, this has led to chronic teacher shortages, large class sizes, and the failure to deal with our special needs students. **I am asking you to support our keiki and our public schools, by supporting SB683, SB686, HB180, HB182.** These bills support a Constitutional Amendment that reads: "Shall the legislature fund a quality public education for all of Hawaii's children, including the recruitment and retention of teachers, lower class sizes, special education programming, career and technical education, art, music, Hawaiian studies, and Hawaiian language, by establishing, as provided by law, a surcharge on residential investment property and visitor accommodations?" Thank you.

NAME:

Lori Uehimura

ADDRESS:

83-5358 Mamanaloha Hwy.

Capt. Cook HI 96704

(Place comments on the back)



TO:

SEN.

Josh Green

REP.

Richard P. Coogan  
(To locate your senator and representative go to [openstates.org](http://openstates.org))

RE:

Hawaii's public schools are underfunded, this has led to chronic teacher shortages, large class sizes, and the failure to deal with our special needs students. **I am asking you to support our keiki and our public schools, by supporting SB683, SB686, HB180, HB182.** These bills support a Constitutional Amendment that reads: "Shall the legislature fund a quality public education for all of Hawaii's children, including the recruitment and retention of teachers, lower class sizes, special education programming, career and technical education, art, music, Hawaiian studies, and Hawaiian language, by establishing, as provided by law, a surcharge on residential investment property and visitor accommodations?" Thank you.

NAME:

Irina Mehl

ADDRESS:

PO BOX 387

Cape Cook, HI 96704

(Place comments on the back)





HSTA  
HAWAII STATE TEACHERS ASSOCIATION

TO:

SEN. Josh Green

REP. Richard Creagan

(To locate your senator and representative go to [openstates.org](http://openstates.org))

RE:

Hawaii's public schools are underfunded, this has led to chronic teacher shortages, large class sizes, and the failure to deal with our special needs students. **I am asking you to support our keiki and our public schools, by supporting SB683, SB686, HB180, HB182.** These bills support a Constitutional Amendment that reads: "Shall the legislature fund a quality public education for all of Hawaii's children, including the recruitment and retention of teachers, lower class sizes, special education programming, career and technical education, art, music, Hawaiian studies, and Hawaiian language, by establishing, as provided by law, a surcharge on residential investment property and visitor accommodations?" Thank you.

NAME:

Marle Kasha Crawford

ADDRESS:

89-406 Mamelahoa Hwy  
Capt. Cook HI 96709

(Place comments on the back)



TO:

SEN.

John Green

REP.

Richard Creagan  
(To locate your senator and representative go to [openstates.org](http://openstates.org))

RE:

Hawaii's public schools are underfunded, this has led to chronic teacher shortages, large class sizes, and the failure to deal with our special needs students. **I am asking you to support our keli and our public schools, by supporting SB683, SB686, HB180, HB182.** These bills support a Constitutional Amendment that reads: "Shall the legislature fund a quality public education for all of Hawaii's children, including the recruitment and retention of teachers, lower class sizes, special education programming, career and technical education, art, music, Hawaiian studies, and Hawaiian language, by establishing, as provided by law, a surcharge on residential investment property and visitor accommodations?" Thank you.

NAME:

Jessica Hamato

ADDRESS:

P.O. Box 1221

Captain Cook HI 96702  
(Place comments on the back)



TO: SEN. Green

REP. L. DOWEN  
(To locate your senator and representative go to openstates.org)

Hawaii's public schools are underfunded, this has led to chronic teacher shortages, large class sizes, and the failure to deal with our special needs students. **I am asking you to support our keiki and our public schools, by supporting SB683, SB686, HB180, HB182.** These bills support a Constitutional Amendment that reads: "Shall the legislature fund a quality public education for all of Hawaii's children, including the recruitment and retention of teachers, lower class sizes, special education programming, career and technical education, art, music, Hawaiian studies, and Hawaiian language, by establishing, as provided by law, a surcharge on residential investment property and visitor accommodations?" Thank you.

NAME: Chelsea Dahlen

ADDRESS: PO Box 761

Capt. Cook HI 96701

(Place comments on the back)



TO:

SEN. Green

REP. Lowen

(To locate your senator and representative go to [openstates.org](http://openstates.org))

RE:

Hawaii's public schools are underfunded, this has led to chronic teacher shortages, large class sizes, and the failure to deal with our special needs students. **I am asking you to support our keiki and our public schools, by supporting SB683, SB686, HB180, HB182.** These bills support a Constitutional Amendment that reads: "Shall the legislature fund a quality public education for all of Hawaii's children, including the recruitment and retention of teachers, lower class sizes, special education programming, career and technical education, art, music, Hawaiian studies, and Hawaiian language, by establishing, as provided by law, a surcharge on residential investment property and visitor accommodations?" Thank you.

NAME:

Chelsea Quarry

ADDRESS:

PO Box 761

Capt. Cook HI 96704

(Place comments on the back)



TO:

SEN. Green

REP. Creagan

(To locate your senator and representative go to [openstates.org](http://openstates.org))

RE:

Hawaii's public schools are underfunded, this has led to chronic teacher shortages, large class sizes, and the failure to deal with our special needs students. **I am asking you to support our keiki and our public schools, by supporting SB683, SB686, HB180, HB182.** These bills support a Constitutional Amendment that reads: "Shall the legislature fund a quality public education for all of Hawaii's children, including the recruitment and retention of teachers, lower class sizes, special education programming, career and technical education, art, music, Hawaiian studies, and Hawaiian language, by establishing, as provided by law, a surcharge on residential investment property and visitor accommodations?" Thank you?

NAME:

Erwen Badzimon Young

ADDRESS:

84-4955 Mamalahoa Hwy.

Capt. Cook, HI 96707

(Place comments on the back)



TO:

SEN. Greene

REP. Creagan

(To locate your senator and representative go to [openstates.org](http://openstates.org))

RE:

Hawaii's public schools are underfunded, this has led to chronic teacher shortages, large class sizes, and the failure to deal with our special needs students. **I am asking you to support our keiki and our public schools, by supporting SB683, SB686, HB180, HB182.** These bills support a Constitutional Amendment that reads: "Shall the legislature fund a quality public education for all of Hawaii's children, including the recruitment and retention of teachers, lower class sizes, special education programming, career and technical education, art, music, Hawaiian studies, and Hawaiian language, by establishing, as provided by law, a surcharge on residential investment property and visitor accommodations?" Thank you.

NAME:

Ashley Radziwon

ADDRESS:

84-4955 MAMALAKA AVE  
CAPT. CORP #190704

(Place comments on the back)



TO:

SEN.

Green

REP.

Greggan

(To locate your senator and representative go to [openstates.org](http://openstates.org))

RE:

Hawaii's public schools are underfunded, this has led to chronic teacher shortages, large class sizes, and the failure to deal with our special needs students. **I am asking you to support our keiki and our public schools, by supporting SB683, SB686, HB180, HB182.** These bills support a Constitutional Amendment that reads: "Shall the legislature fund a quality public education for all of Hawaii's children, including the recruitment and retention of teachers, lower class sizes, special education programming, career and technical education, art, music, Hawaiian studies, and Hawaiian language, by establishing, as provided by law, a surcharge on residential investment property and visitor accommodations?" Thank you!

NAME:

Mered Williams

ADDRESS:

83-5616 Middle Road 96704

Capitola Park, HI

(Place comments on the back)



TO:

SEN.

Green

REP.

Kuraqan

(To locate your senator and representative go to openstates.org)

RE:

Hawaii's public schools are underfunded, this has led to chronic teacher shortages, large class sizes, and the failure to deal with our special needs students. **I am asking you to support our keiki and our public schools, by supporting SB683, SB686, HB180, HB182.** These bills support a Constitutional Amendment that reads: ""Shall the legislature fund a quality public education for all of Hawaii's children, including the recruitment and retention of teachers, lower class sizes, special education programming, career and technical education, art, music, Hawaiian studies, and Hawaiian language, by establishing, as provided by law, a surcharge on residential investment property and visitor accommodations?" Thank you.

NAME:

Gloria Kuraqan

ADDRESS:

P.O. Box 6224

2001 F. Cook Rd HI 96784

(Place comments on the back)





TO:

SEN. Josh Green,

REP. Richard Creamer

(To locate your senator and representative go to openstates.org)

RE:

Hawaii's public schools are underfunded, this has led to chronic teacher shortages, large class sizes, and the failure to deal with our special needs students. **I am asking you to support our keiki and our public schools, by supporting SB683, SB686, HB180, HB182.** These bills support a Constitutional Amendment that reads: "Shall the legislature fund a quality public education for all of Hawaii's children, including the recruitment and retention of teachers, lower class sizes, special education programming, career and technical education, art, music, Hawaiian studies, and Hawaiian language, by establishing, as provided by law, a surcharge on residential investment property and visitor accommodations?" Thank you

NAME:

Curtis Muraoka

ADDRESS:

PO Box 125D

Capt. Cook HI 96904

(Place comments on the back)



TO: SEN. \_\_\_\_\_

REP. \_\_\_\_\_  
(To locate your senator and representative go to [openstates.org](http://openstates.org))

RE: Hawaii's public schools are underfunded, this has led to chronic teacher shortages, large class sizes, and the failure to deal with our special needs students. **I am asking you to support our keiki and our public schools, by supporting SB683, SB686, HB180, HB182**. These bills support a Constitutional Amendment that reads: "Shall the legislature fund a quality public education for all of Hawaii's children, including the recruitment and retention of teachers, lower class sizes, special education programming, career and technical education, art, music, Hawaiian studies, and Hawaiian language, by establishing, as provided by law, a surcharge on residential investment property and visitor accommodations?" Thank you.

NAME: \_\_\_\_\_

ADDRESS: \_\_\_\_\_

\_\_\_\_\_  
\_\_\_\_\_  
(Place comments on the back)



TO:

SEN. ~~Spiegel~~ Green

REP. ~~Spiegel~~ Creagan

(To locate your senator and representative go to [opstates.org](http://opstates.org))

RE:

Hawaii's public schools are underfunded, this has led to chronic teacher shortages, large class sizes, and the failure to deal with our special needs students. **I am asking you to support our keiki and our public schools, by supporting SB683, SB686, HB180, HB182.** These bills support a Constitutional Amendment that reads: "Shall the legislature fund a quality public education for all of Hawaii's children, including the recruitment and retention of teachers, lower class sizes, special education programming, career and technical education, art, music, Hawaiian studies, and Hawaiian language, by establishing, as provided by law, a surcharge on residential investment property and visitor accommodations?" Thank you.

NAME:

Judith Anna Gertzal

ADDRESS:

81-1056 Captain Cook Rd.

Capt. Cook HI 96704

(Place comments on the back)



TO: SEN. Price

REP. \_\_\_\_\_  
(To locate your senator and representative go to openstates.org)

RE: Hawaii's public schools are underfunded, this has led to chronic teacher shortages, large class sizes, and the failure to deal with our special needs students. **I am asking you to support our keiki and our public schools, by supporting SB683, SB686, HB180, HB182.** These bills support a Constitutional Amendment that reads: "Shall the legislature fund a quality public education for all of Hawaii's children, including the recruitment and retention of teachers, lower class sizes, special education programming, career and technical education, art, music, Hawaiian studies, and Hawaiian language, by establishing, as provided by law, a surcharge on residential investment property and visitor accommodations?" Thank you.

NAME: Jeffrey Furdell  
ADDRESS: 87-2145 Flamingo Rd

Caplan Cook HRE 56704  
(Place comments on the back)



TO:

SEN. Lorraine Inouye

REP. Mark Nakashima

(To locate your senator and representative go to openstates.org)

RE:

Hawaii's public schools are underfunded, this has led to chronic teacher shortages, large class sizes, and the failure to deal with our special needs students. **I am asking you to support our keiki and our public schools, by supporting SB683, SB686, HB180, HB182.** These bills support a Constitutional Amendment that reads: "Shall the legislature fund a quality public education for all of Hawaii's children, including the recruitment and retention of teachers, lower class sizes, special education programming, career and technical education, art, music, Hawaiian studies, and Hawaiian language, by establishing, as provided by law, a surcharge on residential investment property and visitor accommodations?" Thank you.

NAME:

Victoria Lond

ADDRESS:

29-4646 Opili Pt Place / PO Box 181

Hakalau HI 96710

(Place comments on the back)

Please support the listed bills to provide  
handicapped children with properly graded  
education. Even a hundred years after  
the creation and enactment of the  
of the Big Five our youth still deal  
the effects of oppression as being  
America's most underfunded education  
system. As a mother and teacher, I hope  
Education Commissioner, I hope  
all language in education bills  
specifically and explicitly states  
equal treatment and benefits for all  
children with handicaps and disabilities.



TO:

SEN. ~~Reino Schatz~~ Freye

REP. Nickerson

(To locate your senator and representative go to openstates.org)

RE:

Hawaii's public schools are underfunded, this has led to chronic teacher shortages, large class sizes, and the failure to deal with our special needs students. **I am asking you to support our keiki and our public schools, by supporting SB683, SB686, HB180, HB182.** These bills support a Constitutional Amendment that reads: "Shall the legislature fund a quality public education for all of Hawaii's children, including the recruitment and retention of teachers, lower class sizes, special education programming, career and technical education, art, music, Hawaiian studies, and Hawaiian language, by establishing, as provided by law, a surcharge on residential investment property and visitor accommodations?" Thank you.

NAME:

Sarah Smiley

ADDRESS:

P.O. Box 100037

Hakaloa HI 96710

(Place comments on the back)

Please fund more special services  
the teachers in the general ed  
classrooms need support and  
those pull out services for  
students in need.





TO:

SEN. Lorraine Inoué

REP. Mark Nakashima

(To locate your senator and representative go to [openstates.org](http://openstates.org))

RE:

Hawaii's public schools are underfunded, this has led to chronic teacher shortages, large class sizes, and the failure to deal with our special needs students. **I am asking you to support our keiki and our public schools, by supporting SB683, SB686, HB180, HB182.** These bills support a Constitutional Amendment that reads: "Shall the legislature fund a quality public education for all of Hawaii's children, including the recruitment and retention of teachers, lower class sizes, special education programming, career and technical education, art, music, Hawaiian studies, and Hawaiian language, by establishing, as provided by law, a surcharge on residential investment property and visitor accommodations?" Thank you.

NAME:

Anne Cross

ADDRESS:

P.O. Box 135

Hakalou, HI 96710

(Place comments on the back)



TO:

SEN. Lorraine Tronzo

REP. Mark Nakashima

(To locate your senator and representative go to openstates.org)

RE:

Hawaii's public schools are underfunded, this has led to chronic teacher shortages, large class sizes, and the failure to deal with our special needs students. **I am asking you to support our keiki and our public schools, by supporting SB683, SB686, HB180, HB182.** These bills support a Constitutional Amendment that reads: "Shall the legislature fund a quality public education for all of Hawaii's children, including the recruitment and retention of teachers, lower class sizes, special education programming, career and technical education, art, music, Hawaiian studies, and Hawaiian language, by establishing, as provided by law, a surcharge on residential investment property and visitor accommodations?" Thank you.

NAME:

Stacy K Thom

ADDRESS:

PO Box 1156

Wahalaun HI 96710

(Place comments on the back)



TO:

SEN.

Lorraine Louye

REP.

Mark Nakagawa

(To locate your senator and representative go to openstates.org)

RE:

Hawaii's public schools are underfunded, this has led to chronic teacher shortages, large class sizes, and the failure to deal with our special needs students. **I am asking you to support our keiki and our public schools, by supporting SB683, SB686, HB180, HB182.** These bills support a Constitutional Amendment that reads: "Shall the legislature fund a quality public education for all of Hawaii's children, including the recruitment and retention of teachers, lower class sizes, special education programming, career and technical education, art, music, Hawaiian studies, and Hawaiian language, by establishing, as provided by law, a surcharge on residential investment property and visitor accommodations?" Thank you.

NAME:

Daniel Leves

ADDRESS:

P.O. Box 671 Pepeekeo, HI 96783

35-2123 Hekunahoe # 90710

(Place comments on the back)

Louye Louye



TO:

SEN. Lorraine R. Inouye

REP. Cindy Evans  
(To locate your senator and representative go to [openstates.org](http://openstates.org))

RE:

Hawaii's public schools are underfunded, this has led to chronic teacher shortages, large class sizes, and the failure to deal with our special needs students. **I am asking you to support our keiki and our public schools, by supporting SB683, SB686, HB180, HB182.** These bills support a Constitutional Amendment that reads: "Shall the legislature fund a quality public education for all of Hawaii's children, including the recruitment and retention of teachers, lower class sizes, special education programming, career and technical education, art, music, Hawaiian studies, and Hawaiian language, by establishing, as provided by law, a surcharge on residential investment property and visitor accommodations?" Thank you.

NAME:

Tonya Tyler

ADDRESS:

P.O.Box 190700

Hawi, HI 96719

(Place comments on the back)



TO:

SEN. Lorraine R. Inoué

RE:

REP. Cindy Evens  
(To locate your senator and representative go to openstates.org)

RE:

Hawaii's public schools are underfunded, this has led to chronic teacher shortages, large class sizes, and the failure to deal with our special needs students. **I am asking you to support our keiki and our public schools, by supporting SB683, SB686, HB180, HB182.** These bills support a Constitutional Amendment that reads: "Shall the legislature fund a quality public education for all of Hawaii's children, including the recruitment and retention of teachers, lower class sizes, special education programming, career and technical education, art, music, Hawaiian studies, and Hawaiian language, by establishing, as provided by law, a surcharge on residential investment property and visitor accommodations?" Thank you.

NAME:

Paula D'Donnell

ADDRESS:

P.O. Box 190618

Hawi HI 96719

(Place comments on the back)



TO:

SEN. Lorraine Inoué

REP. Cindy Evans

(To locate your senator and representative go to [openstates.org](http://openstates.org))

RE:

Hawaii's public schools are underfunded, this has led to chronic teacher shortages, large class sizes, and the failure to deal with our special needs students. **I am asking you to support our keiki and our public schools, by supporting SB683, SB686, HB180, HB182.** These bills support a Constitutional Amendment that reads: ""Shall the legislature fund a quality public education for all of Hawaii's children, including the recruitment and retention of teachers, lower class sizes, special education programming, career and technical education, art, music, Hawaiian studies, and Hawaiian language, by establishing, as provided by law, a surcharge on residential investment property and visitor accommodations?" Thank you.

NAME:

Kristy Kai

ADDRESS:

PO Box 190776

Honolulu, HI 96719

(Place comments on the back)



TO:

SEN. Lorraine Inoué

REP. Cindy Evans

(To locate your senator and representative go to [openstates.org](http://openstates.org))

RE:

Hawaii's public schools are underfunded, this has led to chronic teacher shortages, large class sizes, and the failure to deal with our special needs students. **I am asking you to support our keiki and our public schools. by supporting SB683, SB686, HB180, HB182.** These bills support a Constitutional Amendment that reads: "Shall the legislature fund a quality public education for all of Hawaii's children, including the recruitment and retention of teachers, lower class sizes, special education programming, career and technical education, art, music, Hawaiian studies, and Hawaiian language, by establishing, as provided by law, a surcharge on residential investment property and visitor accommodations?" Thank you.

NAME:

Bindi Wiesnicka

ADDRESS:

Po Box 190606

Hawi HI 96719

(Place comments on the back)



TO:

SEN. Lorraine Inouye

RE:

REP. Cindy Evans

(To locate your senator and representative go to [openstates.org](http://openstates.org))

NAME:

Hawaii's public schools are underfunded, this has led to chronic teacher shortages, large class sizes, and the failure to deal with our special needs students. **I am asking you to support our keiki and our public schools, by supporting SB683, SB686, HB180, HB182.** These bills support a Constitutional Amendment that reads: "§ Shall the legislature fund a quality public education for all of Hawaii's children, including the recruitment and retention of teachers, lower class sizes, special education programming, career and technical education, art, music, Hawaiian studies, and Hawaiian language, by establishing, as provided by law, a surcharge on residential investment property and visitor accommodations?" Thank you.

ADDRESS:

Cherie Caravanna

PO Box 140576

HAWAII, HI 96719

(Place comments on the back)





TO:

SEN. Inouye

RE:

REP. Cindy Cervoni  
(To locate your senator and representative go to [openstates.org](http://openstates.org))

NAME:

Hawaii's public schools are underfunded, this has led to chronic teacher shortages, large class sizes, and the failure to deal with our special needs students. **I am asking you to support our keiki and our public schools, by supporting SB683, SB686, HB180, HB182.** These bills support a Constitutional Amendment that reads: "Shall the legislature fund a quality public education for all of Hawaii's children, including the recruitment and retention of teachers, lower class sizes, special education programming, career and technical education, art, music, Hawaiian studies, and Hawaiian language, by establishing, as provided by law, a surcharge on residential investment property and visitor accommodations?" Thank you.

ADDRESS:

Math  
Teacher  
Kohala  
Middle

NAME:

Ashley Claire Spindler

ADDRESS:

Po Box 1218  
Hawi, Kaunohulu  
96719 Rd Transfer  
(Place comments on the back) Physical Station  
96755



TO:

SEN. Lorraine Inouye

RE:

REP. Cindy Evans  
(To locate your senator and representative go to [openstates.org](http://openstates.org))

Hawaii's public schools are underfunded, this has led to chronic teacher shortages, large class sizes, and the failure to deal with our special needs students. **I am asking you to support our keiki and our public schools, by supporting SB683, SB686, HB180, HB182.** These bills support a Constitutional Amendment that reads: "Shall the legislature fund a quality public education for all of Hawaii's children, including the recruitment and retention of teachers, lower class sizes, special education programming, career and technical education, art, music, Hawaiian studies, and Hawaiian language, by establishing, as provided by law, a surcharge on residential investment property and visitor accommodations?" Thank you.

NAME:

Fasil Bizunet

ADDRESS:

Po Box 194

Hawi, HI 96719

(Place comments on the back)



TO:

SEN. Rep. Andy Evans  
SEN. Stanfordine Inoué  
(To locate your senator and representative go to [openstates.org](http://openstates.org))

RE:

Hawaii's public schools are underfunded, this has led to chronic teacher shortages, large class sizes, and the failure to deal with our special needs students. **I am asking you to support our keiki and our public schools, by supporting SB683, SB686, HB180, HB182.** These bills support a Constitutional Amendment that reads: "Shall the legislature fund a quality public education for all of Hawaii's children, including the recruitment and retention of teachers, lower class sizes, special education programming, career and technical education, art, music, Hawaiian studies, and Hawaiian language, by establishing, as provided by law, a surcharge on residential investment property and visitor accommodations?" Thank you.

NAME:

A Fern White

ADDRESS:

P.O. Box 22

Hawaii 47 96719

(Place comments on the back)

portion of property  
of the classes, should go  
entirely to education.

Keolu Middle School



TO: SEN. Gilbert Kehele

REP. JOY A SAN BUENAVENTURA  
(To locate your senator and representative go to openstates.org)

RE: Hawaii's public schools are underfunded, this has led to chronic teacher shortages, large class sizes, and the failure to deal with our special needs students. **I am asking you to support our keiki and our public schools, by supporting SB683, SB686, HB180, HB182.** These bills support a Constitutional Amendment that reads: "Shall the legislature fund a quality public education for all of Hawaii's children, including the recruitment and retention of teachers, lower class sizes, special education programming, career and technical education, art, music, Hawaiian studies, and Hawaiian language, by establishing, as provided by law, a surcharge on residential investment property and visitor accommodations?" Thank you.

NAME: Sandra Bonk

ADDRESS: 282 <sup>North</sup> Kukui / PO Box 10927  
Hilo, HI 96721

(Place comments of the back)

*please  
thank you*

Please support  
our contract  
negotiations!

Thanks

Much Thanks



TO:

SEN. Kainali'i Kapele

REP. Mark Nakashima

(To locate your senator and representative go to [openstates.org](http://openstates.org))

RE:

Hawaii's public schools are underfunded, this has led to chronic teacher shortages, large class sizes, and the failure to deal with our special needs students. **I am asking you to support our keiki and our public schools, by supporting SB683, SB686, HB180, HB182.** These bills support a Constitutional Amendment that reads: "¶ Shall the legislature fund a quality public education for all of Hawaii's children, including the recruitment and retention of teachers, lower class sizes, special education programming, career and technical education, art, music, Hawaiian studies, and Hawaiian language, by establishing, as provided by law, a surcharge on residential investment property and visitor accommodations?" Thank you.

NAME:

Lynnda Tarantino

ADDRESS:

Po Box 11253 Hilo HI 96721

Public Education for Preschool

(Place comments on the back)

as well... assistance paying  
off loans... unable to  
pay 1/2 health care... loans,  
cost of living... etc...  
I can get more \$/support  
working for burger king!  
SAD

◦ SPED class  
AM I A TEACHER,  
CASE MANAGER, CLERK,  
like student at 25...





TO:

SEN.

*Ernest Shapiro* *Russell Ruderman*

REP.

*Richard Dnski*

(To locate your senator and representative go to openstates.org)

RE:

Hawaii's public schools are underfunded, this has led to chronic teacher shortages, large class sizes, and the failure to deal with our special needs students. **I am asking you to support our keiki and our public schools, by supporting SB883, SB686, HB180, HB182.** These bills support a Constitutional Amendment that reads: "Shall the legislature fund a quality public education for all of Hawaii's children, including the recruitment and retention of teachers, lower class sizes, special education programming, career and technical education, art, music, Hawaiian studies, and Hawaiian language, by establishing, as provided by law, a surcharge on residential investment property and visitor accommodations?" Thank you.

NAME:

*Maud Good*

ADDRESS:

*P.O. Box 10333*

*Hilo Hawaii 96721*

(Place comments on the back)



TO: SEN. Rai Kahala

REP. Richard Onishi  
(To locate your senator and representative go to openstates.org)

RE: Hawaii's public schools are underfunded, this has led to chronic teacher shortages, large class sizes, and the failure to deal with our special needs students. **I am asking you to support our keiki and our public schools, by supporting SB683, SB686, HB180, HB182.** These bills support a Constitutional Amendment that reads: "Shall the legislature fund a quality public education for all of Hawaii's children, including the recruitment and retention of teachers, lower class sizes, special education programming, career and technical education, art, music, Hawaiian studies, and Hawaiian language, by establishing, as provided by law, a surcharge on residential investment property and visitor accommodations?" Thank you.

NAME: Kathy Grice

ADDRESS: PO Box 217

410, HI 96791-0217  
(Place comments on the back)



TO: SEN. Richard Onishi

REP. Russell Ruderman  
(To locate your senator and representative go to openstates.org)

RE: Hawaii's public schools are underfunded, this has led to chronic teacher shortages, large class sizes, and the failure to deal with our special needs students. **I am asking you to support our keiki and our public schools, by supporting SB683, SB686, HB180, HB182.** These bills support a Constitutional Amendment that reads: "Shall the legislature fund a quality public education for all of Hawaii's children, including the recruitment and retention of teachers, lower class sizes, special education programming, career and technical education, art, music, Hawaiian studies, and Hawaiian language, by establishing, as provided by law, a surcharge on residential investment property and visitor accommodations?" Thank you.

NAME: Divia Long

ADDRESS: PO BOX 1481

HID, HI 96721

(Place comments on the back)



TO:

SEN. Russell Rudderhaver

REP. \_\_\_\_\_

(To locate your senator and representative go to [openstates.org](http://openstates.org))

RE:

Hawaii's public schools are underfunded, this has led to chronic teacher shortages, large class sizes, and the failure to deal with our special needs students. **I am asking you to support our keiki and our public schools, by supporting SB683, SB686, HB180, HB182.** These bills support a Constitutional Amendment that reads: "Shall the legislature fund a quality public education for all of Hawaii's children, including the recruitment and retention of teachers, lower class sizes, special education programming, career and technical education, art, music, Hawaiian studies, and Hawaiian language, by establishing, as provided by law, a surcharge on residential investment property and visitor accommodations?" Thank you.

NAME:

Sharon Emery

ADDRESS:

POB 10218

1418 HI 9672

(Place comments on the back)



TO:

SEN. \_\_\_\_\_

REP. \_\_\_\_\_

(To locate your senator and representative go to [openstates.org](http://openstates.org))

RE:

Hawaii's public schools are underfunded, this has led to chronic teacher shortages, large class sizes, and the failure to deal with our special needs students. **I am asking you to support our keiki and our public schools, by supporting SB683, SB686, HB180, HB182.** These bills support a Constitutional Amendment that reads: "Shall the legislature fund a quality public education for all of Hawaii's children, including the recruitment and retention of teachers, lower class sizes, special education programming, career and technical education, art, music, Hawaiian studies, and Hawaiian language, by establishing, as provided by law, a surcharge on residential investment property and visitor accommodations?" Thank you.

NAME:

ADDRESS:

(Place comments on the back)



TO:

SEN. Kai Kabele

REP. Chris Todd

(To locate your senator and representative go to [openstates.org](http://openstates.org))

RE:

Hawaii's public schools are underfunded, this has led to chronic teacher shortages, large class sizes, and the failure to deal with our special needs students. **I am asking you to support our keiki and our public schools, by supporting SB683, SB686, HB180, HB182.** These bills support a Constitutional Amendment that reads: "Shall the legislature fund a quality public education for all of Hawaii's children, including the recruitment and retention of teachers, lower class sizes, special education programming, career and technical education, art, music, Hawaiian studies, and Hawaiian language, by establishing, as provided by law, a surcharge on residential investment property and visitor accommodations?" Thank you.

NAME:

Ferri Kuwahara

ADDRESS:

P.O. Box 351

Hilo, HI 96721

(Place comments on the back)



TO:

SEN.

Russell Roderman

REP.

YOU BOBBA WOLFEN

(To locate your senator and representative go to openstates.org)

RE:

Hawaii's public schools are underfunded, this has led to chronic teacher shortages, large class sizes, and the failure to deal with our special needs students. **I am asking you to support our keiki and our public schools, by supporting SB683, SB686, HB180, HB182.** These bills support a Constitutional Amendment that reads: "Shall the legislature fund a quality public education for all of Hawaii's children, including the recruitment and retention of teachers, lower class sizes, special education programming, career and technical education, art, music, Hawaiian studies, and Hawaiian language, by establishing, as provided by law, a surcharge on residential investment property and visitor accommodations?" Thank you. **Without raising my residential and travel legal fees, I will support you and use the surcharge. We deserve a working allowance.**

NAME:

ADDRESS:

Kim Kauiwa PO BOX 5662

H10, H196720

(Place comments on the back)

- \* Housing allowance
- \* Free family medical
- \* Bonus for traveling  
X amount of miles to  
school from home.





TO:

SEN.

Kai Kabele

REP.

Chris Todd

(To locate your senator and representative go to [openstates.org](http://openstates.org))

RE:

Hawaii's public schools are underfunded, this has led to chronic teacher shortages, large class sizes, and the failure to deal with our special needs students. **I am asking you to support our keiki and our public schools, by supporting SB683, SB686, HB180, HB182.** These bills support a Constitutional Amendment that reads: "Shall the legislature fund a quality public education for all of Hawaii's children, including the recruitment and retention of teachers, lower class sizes, special education programming, career and technical education, art, music, Hawaiian studies, and Hawaiian language, by establishing, as provided by law, a surcharge on residential investment property and visitor accommodations?" Thank you.

NAME:

Kristen Sanborn

ADDRESS:

PO Box 6929

Hilo HI 96730

(Place comments on the back)

We are reaching a  
critical / breaking point  
concerning teacher retention.  
There needs to be a  
better payment / support  
or there will not be  
enough teachers.



TO: SEN. Kai Kahala

REP. Mark Nakashima

(To locate your senator and representative go to [openstates.org](http://openstates.org))

RE: Hawaii's public schools are underfunded, this has led to chronic teacher shortages, large class sizes, and the failure to deal with our special needs students. **I am asking you to support our keiki and our public schools. by supporting SB683, SB686, HB180, HB182.** These bills support a Constitutional Amendment that reads: "Shall the legislature fund a quality public education for all of Hawaii's children, including the recruitment and retention of teachers, lower class sizes, special education programming, career and technical education, art, music, Hawaiian studies, and Hawaiian language, by establishing, as provided by law, a surcharge on residential investment property and visitor accommodations?" Thank you.

NAME: Kayn Tada

ADDRESS: 57A Edin St

Hilo, HI 96720

(Place comments on the back)

1. How much is a child's education worth?

2. To attract quality educators, quality support is needed.



TO:

SEN. Russell E. Ruderman

REP. Chris Todd

(To locate your senator and representative go to [openstates.org](http://openstates.org))

RE:

Hawaii's public schools are underfunded, this has led to chronic teacher shortages, large class sizes, and the failure to deal with our special needs students. **I am asking you to support our keiki and our public schools, by supporting SB683, SB686, HB180, HB182.** These bills support a Constitutional Amendment that reads: ""Shall the legislature fund a quality public education for all of Hawaii's children, including the recruitment and retention of teachers, lower class sizes, special education programming, career and technical education, art, music, Hawaiian studies, and Hawaiian language, by establishing, as provided by law, a surcharge on residential investment property and visitor accommodations?" Thank you.

NAME:

Dyani Fujita

ADDRESS:

531 Mililani St.

Hilo, HI 96720

(Place comments on the back)

- Funding schools = more educational opportunities for a well-rounded student
  - Smaller class sizes = more chances for 1-to-1 relationship-building/bonding.
  - Solve chronic teacher shortages by investing in the ~~the~~ local teachers. i.e. salary increase for teachers, instead of paying for housing & stipends for mainland teachers to come to Hawaii.
  - simply believe in teachers to give the public a better "view".
- Some things to remember:
- teachers use hundreds if not thousands of their own money to fill the needs of their classrooms.
  - teachers work overtime to meet deadlines or to create rich, meaningful activities for their kids.
  - cost of living, health insurance are rising and teachers are struggling to take care of their own families.



TO:

SEN.

Kai Kahalo

REP.

Chris Todd

(To locate your senator and representative go to [openstates.org](http://openstates.org))

RE:

Hawaii's public schools are underfunded, this has led to chronic teacher shortages, large class sizes, and the failure to deal with our special needs students. **I am asking you to support our keiki and our public schools, by supporting SB683, SB686, HB180, HB182.** These bills support a Constitutional Amendment that reads: ""Shall the legislature fund a quality public education for all of Hawaii's children, including the recruitment and retention of teachers, lower class sizes, special education programming, career and technical education, art, music, Hawaiian studies, and Hawaiian language, by establishing, as provided by law, a surcharge on residential investment property and visitor accommodations?" Thank you.

NAME:

Diane Kosaki

ADDRESS:

277 Kapiolani St.

H116, H1 96726

(Place comments on the back)

Our kiki deserve  
all the help we can  
give.

R. Krali





TO:

SEN.

Kohenele

REP.

Chris Todd

(To locate your senator and representative go to [openstates.org](http://openstates.org))

RE:

Hawaii's public schools are underfunded, this has led to chronic teacher shortages, large class sizes, and the failure to deal with our special needs students. **I am asking you to support our keiki and our public schools, by supporting SB683, SB686, HB180, HB182.** These bills support a Constitutional Amendment that reads: "Shall the legislature fund a quality public education for all of Hawaii's children, including the recruitment and retention of teachers, lower class sizes, special education programming, career and technical education, art, music, Hawaiian studies, and Hawaiian language, by establishing, as provided by law, a surcharge on residential investment property and visitor accommodations?" Thank you.

NAME:

Isabella Noelani Spencer

ADDRESS:

33 Penakuleani St

Hilo HI 96720

(Place comments on the back)

It takes a village to  
educate our kids. Please let's

John  
D.



TO:

SEN.

Kahale

REP.

Chris Todd

(To locate your senator and representative go to [openstates.org](http://openstates.org))

RE:

Hawaii's public schools are underfunded, this has led to chronic teacher shortages, large class sizes, and the failure to deal with our special needs students. **I am asking you to support our keiki and our public schools, by supporting SB683, SB686, HB180, HB182.** These bills support a Constitutional Amendment that reads: "Shall the legislature fund a quality public education for all of Hawaii's children, including the recruitment and retention of teachers, lower class sizes, special education programming, career and technical education, art, music, Hawaiian studies, and Hawaiian language, by establishing, as provided by law, a surcharge on residential investment property and visitor accommodations?" Thank you.

NAME:

Momi Sincant

ADDRESS:

128 Kulaia Rd

Hilo 96720

(Place comments on the back)

Please help teachers,  
teach your children.  
Judgment



TO:

SEN. Kaiafi #1 Kapele

REP. Lyria Todd

(To locate your senator and representative go to openstates.org)

RE:

Hawaii's public schools are underfunded, this has led to chronic teacher shortages, large class sizes, and the failure to deal with our special needs students. **I am asking you to support our keiki and our public schools, by supporting SB683, SB686, HB180, HB182.** These bills support a Constitutional Amendment that reads: ""Shall the legislature fund a quality public education for all of Hawaii's children, including the recruitment and retention of teachers, lower class sizes, special education programming, career and technical education, art, music, Hawaiian studies, and Hawaiian language, by establishing, as provided by law, a surcharge on residential investment property and visitor accommodations?" Thank you.

NAME:

Brittany Oranga

ADDRESS:

2714 Waihanuapa Way

Hilo HI 96720

(Place comments on the back)

Thank you! ☺



TO:

SEN.

*Kaiaalii Kahaloa*

REP.

*Chris Todd*

(To locate your senator and representative go to [openstates.org](http://openstates.org))

RE:

Hawaii's public schools are underfunded, this has led to chronic teacher shortages, large class sizes, and the failure to deal with our special needs students. **I am asking you to support our keiki and our public schools, by supporting SB683, SB686, HB180, HB182.** These bills support a Constitutional Amendment that reads: ""Shall the legislature fund a quality public education for all of Hawaii's children, including the recruitment and retention of teachers, lower class sizes, special education programming, career and technical education, art, music, Hawaiian studies, and Hawaiian language, by establishing, as provided by law, a surcharge on residential investment property and visitor accommodations?" Thank you.

NAME:

*Veronica Williams*

ADDRESS:

*1292 Wulani St #110*

*96720*

(Place comments on the back)

Teaching should be a <sup>reward</sup> <sup>one the</sup> <sup>justified</sup>

desirable profession <sup>group -</sup>

to attract the best

Why do we continue to pay

Work <sup>do</sup> <sup>students</sup> <sup>by</sup> <sup>helping</sup> <sup>us!</sup> thinkers & community

to pay <sup>people</sup> <sup>judges</sup> <sup>insurance?</sup>

Contributors:

We need to pay teachers.

to attract and retain quality workers!

Print & advertise <sup>all the amazing things</sup> <sup>happening</sup> <sup>around!</sup>





TO:

SEN. Kaiali'i Kanele

REP. Chris Todd

(To locate your senator and representative go to [openstates.org](http://openstates.org))

RE:

Hawaii's public schools are underfunded, this has led to chronic teacher shortages, large class sizes, and the failure to deal with our special needs students. **I am asking you to support our keiki and our public schools, by supporting SB683, SB686, HB180, HB182.** These bills support a Constitutional Amendment that reads: "Shall the legislature fund a quality public education for all of Hawaii's children, including the recruitment and retention of teachers, lower class sizes, special education programming, career and technical education, art, music, Hawaiian studies, and Hawaiian language, by establishing, as provided by law, a surcharge on residential investment property and visitor accommodations?" Thank you.

NAME:

Adrian Flore

ADDRESS:

64 Hionani Pl.

Hilo, HI 96720

(Place comments on the back)

Aloha Kakaou,

Please support our islands' education priorities to support levying a surcharge on investment properties and incentivizing low-income rentals. This funding would allow us to recruit and retain teachers, lower class sizes, improve SPED staffing/resources, expand career and tech ed.

Mahalo nui loa,

~~Adrian Flores~~ <sup>Haiheo</sup>  
SPED teacher



TO:

SEN. Kai Rahele

REP. Richard Omishi

(To locate your senator and representative go to [openstates.org](http://openstates.org))

RE:

Hawaii's public schools are underfunded, this has led to chronic teacher shortages, large class sizes, and the failure to deal with our special needs students. **I am asking you to support our keiki and our public schools, by supporting SB683, SB686, HB180, HB182.** These bills support a Constitutional Amendment that reads: "Shall the legislature fund a quality public education for all of Hawaii's children, including the recruitment and retention of teachers, lower class sizes, special education programming, career and technical education, art, music, Hawaiian studies, and Hawaiian language, by establishing, as provided by law, a surcharge on residential investment property and visitor accommodations?" Thank you.

NAME:

Mariya Shibata

ADDRESS:

670 Kulaloo Rd.

Hilo, HI 96720

(Place comments on the back)

During your childhood,  
someone gave you the  
education you needed to  
get you where you are  
today. Now it's your  
turn to put your \$ where  
your mouth is, and pay  
it forward to all our  
Peiki.



TO:

SEN. Russell Ruderman

REP. Joy Buenaventura  
(To locate your senator and representative go to openstates.org)

RE:

Hawaii's public schools are underfunded, this has led to chronic teacher shortages, large class sizes, and the failure to deal with our special needs students. **I am asking you to support our keiki and our public schools, by supporting SB683, SB686, HB180, HB182.** These bills support a Constitutional Amendment that reads: "Shall the legislature fund a quality public education for all of Hawaii's children, including the recruitment and retention of teachers, lower class sizes, special education programming, career and technical education, art, music, Hawaiian studies, and Hawaiian language, by establishing, as provided by law, a surcharge on residential investment property and visitor accommodations?" Thank you.

NAME:

Gerald Kalisik

ADDRESS:

PO Box 7047 18-4052 Hono ST

Hilo 96720 MA, 96771

(Place comments on the back)

Please do the right  
thing for all of us and  
put this up for a vote!



TO:

SEN. KAIALII KANELE

REP. Richard Ohishi

(To locate your senator and representative go to openstates.org)

RE:

Hawaii's public schools are underfunded, this has led to chronic teacher shortages, large class sizes, and the failure to deal with our special needs students. **I am asking you to support our keiki and our public schools, by supporting SB683, SB686, HB180, HB182.** These bills support a Constitutional Amendment that reads: "Shall the legislature fund a quality public education for all of Hawaii's children, including the recruitment and retention of teachers, lower class sizes, special education programming, career and technical education, art, music, Hawaiian studies, and Hawaiian language, by establishing, as provided by law, a surcharge on residential investment property and visitor accommodations?" Thank you.

NAME:

Tara Crawford

ADDRESS:

767 Hoolala Pl.

H110 HI 96720

(Place comments on the back)

We need support for all we do!  
Educators Shape the future for us all!





TO:

SEN. Kaialii Kakele

REP. Richard Omishi/Chris Todd

(To locate your senator and representative go to openstates.org)

RE:

Hawaii's public schools are underfunded, this has led to chronic teacher shortages, large class sizes, and the failure to deal with our special needs students. **I am asking you to support our keiki and our public schools, by supporting SB683, SB686, HB180, HB182.** These bills support a Constitutional Amendment that reads: "Shall the legislature fund a quality public education for all of Hawaii's children, including the recruitment and retention of teachers, lower class sizes, special education programming, career and technical education, art, music, Hawaiian studies, and Hawaiian language, by establishing, as provided by law, a surcharge on residential investment property and visitor accommodations?" Thank you.

NAME:

Hope McKeen

ADDRESS:

PO Box 7106

HID HI 96725

(Place comments on the back)

I ulu nō ka lāla i  
ke kumu!!

Branches grow strong  
because of trees!!

Branches = keiki  
trees = kumu



TO:

SEN. Sen. Kai Holmoe

REP. Chris Todd

(To locate your senator and representative go to [openstates.org](http://openstates.org))

RE:

Hawaii's public schools are underfunded, this has led to chronic teacher shortages, large class sizes, and the failure to deal with our special needs students. **I am asking you to support our keiki and our public schools, by supporting SB683, SB686, HB180, HB182.** These bills support a Constitutional Amendment that reads: "Shall the legislature fund a quality public education for all of Hawaii's children, including the recruitment and retention of teachers, lower class sizes, special education programming, career and technical education, art, music, Hawaiian studies, and Hawaiian language, by establishing, as provided by law, a surcharge on residential investment property and visitor accommodations?" Thank you.

NAME:

Valerie Jean De Corte

ADDRESS:

1939-A Kaimuki Rd.

Hilo HI 96730

(Place comments on the back)

Dear Ned and Todd,

Please fund our schools and assist our teachers in earning a fair wage. After working 30 years at a local high school, I am thinking, working under the state of Hawaii as my employer, I'm out of here. Things have gotten so bad, that many of our states great seasoned teachers are saying, "this is not worth it you will ~~regive~~ give up." Have fun finding good teachers I

A. L. H. C. I. D.

Want to talk to me, call (808) 756-7800



HSTA  
HAWAII STATE TEACHERS ASSOCIATION

TO:

SEN. Richard Ohnishi Kai Kamele

REP. Richard Ohnishi

(To locate your senator and representative go to [openstates.org](http://openstates.org))

RE:

Hawaii's public schools are underfunded, this has led to chronic teacher shortages, large class sizes, and the failure to deal with our special needs students. **I am asking you to support our keiki and our public schools, by supporting SB683, SB686, HB180, HB182.** These bills support a Constitutional Amendment that reads: "Shall the legislature fund a quality public education for all of Hawaii's children, including the recruitment and retention of teachers, lower class sizes, special education programming, career and technical education, art, music, Hawaiian studies, and Hawaiian language, by establishing, as provided by law, a surcharge on residential investment property and visitor accommodations?" Thank you.

NAME:

Ruby Tokoda

ADDRESS:

310 Kapa St

Hilo, HI 96720

(Place comments on the back)

Please Support Teachers!



TO: SEN. Kai Kobayashi

REP. Mark Kashiwazaki  
(To locate your senator and representative go to openstates.org)

RE: Hawaii's public schools are underfunded, this has led to chronic teacher shortages, large class sizes, and the failure to deal with our special needs students. **I am asking you to support our keiki and our public schools, by supporting SB683, SB686, HB180, HB182.** These bills support a Constitutional Amendment that reads: "Shall the legislature fund a quality public education for all of Hawaii's children, including the recruitment and retention of teachers, lower class sizes, special education programming, career and technical education, art, music, Hawaiian studies, and Hawaiian language, by establishing, as provided by law, a surcharge on residential investment property and visitor accommodations?" Thank you.

NAME: Erik Belcher

ADDRESS: 110 Oliana St

Hale HI 96720  
(Place comments on the back)

Please support adequate funding  
of our schools to provide a  
quality education for all  
students. I am a teacher  
and vacation property owner  
and support every property tax  
to have local school funding for  
schools. Our schools are our  
most valuable resource!

CRoberts





TO:

SEN. Kaiali'i Kahaloa

REP. Richard Oishi

(To locate your senator and representative go to [openstates.org](http://openstates.org))

RE:

Hawaii's public schools are underfunded, this has led to chronic teacher shortages, large class sizes, and the failure to deal with our special needs students. **I am asking you to support our keiki and our public schools, by supporting SB683, SB686, HB180, HB182.** These bills support a Constitutional Amendment that reads: "Shall the legislature fund a quality public education for all of Hawaii's children, including the recruitment and retention of teachers, lower class sizes, special education programming, career and technical education, art, music, Hawaiian studies, and Hawaiian language, by establishing, as provided by law, a surcharge on residential investment property and visitor accommodations?" Thank YOU.

NAME:

Terry Seiver

ADDRESS:

16 Kaulana St, Hilo, HI 96720

(Place comments on the back)

Please! We need your  
support! Aloha.



TO: SEN. Kaiali'i Kanahela

REP. Richard Onishi  
(To locate your senator and representative go to [openstates.org](http://openstates.org))

RE: Hawaii's public schools are underfunded, this has led to chronic teacher shortages, large class sizes, and the failure to deal with our special needs students. **I am asking you to support our keiki and our public schools, by supporting SB683, SB686, HB180, HB182.** These bills support a Constitutional Amendment that reads: ""Shall the legislature fund a quality public education for all of Hawaii's children, including the recruitment and retention of teachers, lower class sizes, special education programming, career and technical education, art, music, Hawaiian studies, and Hawaiian language, by establishing, as provided by law, a surcharge on residential investment property and visitor accommodations?" Thank you.

NAME: Michelle Avaki

ADDRESS: 209 Ainalaks Rd.

Hilo, HI 96720  
(Place comments on the back)

Please support the teachers  
We are barely making  
ends meet with the  
current pay.



TO:

SEN.

*Kai Kahala*

REP.

*Richard Davis*

(To locate your senator and representative go to [openstates.org](http://openstates.org))

RE:

Hawaii's public schools are underfunded, this has led to chronic teacher shortages, large class sizes, and the failure to deal with our special needs students. **I am asking you to support our keiki and our public schools, by supporting SB683, SB686, HB180, HB182.** These bills support a Constitutional Amendment that reads: "Shall the legislature fund a quality public education for all of Hawaii's children, including the recruitment and retention of teachers, lower class sizes, special education programming, career and technical education, art, music, Hawaiian studies, and Hawaiian language, by establishing, as provided by law, a surcharge on residential investment property and visitor accommodations?" Thank you.

NAME:

*Kimberly Pangselman*

ADDRESS:

*55 Hihikaha St.*

*Hilo, HI 96720*

(Place comments on the back)

Thank you!! ☺



TO:

SEN. Kai Kaine

REP. Richard Dineen

(To locate your senator and representative go to openstates.org)

RE:

Hawaii's public schools are underfunded, this has led to chronic teacher shortages, large class sizes, and the failure to deal with our special needs students. **I am asking you to support our keiki and our public schools, by supporting SB683, SB686, HB180, HB182.** These bills support a Constitutional Amendment that reads: "Shall the legislature fund a quality public education for all of Hawaii's children, including the recruitment and retention of teachers, lower class sizes, special education programming, career and technical education, art, music, Hawaiian studies, and Hawaiian language, by establishing, as provided by law, a surcharge on residential investment property and visitor accommodations?" Thank you.

NAME:

Meni Nakamura

ADDRESS:

62 Waiawa Pt.

Hlo H 96730

(Place comments on the back)

Thank you for your  
support and  
great questions!  
Teachers!  
Ann





TO:

SEN. Kaialii'i

REP. Richard HK O'ishi

(To locate your senator and representative go to openstates.org)

RE:

Hawaii's public schools are underfunded, this has led to chronic teacher shortages, large class sizes, and the failure to deal with our special needs students. **I am asking you to support our keiki and our public schools, by supporting SB683, SB686, HB180, HB182.** These bills support a Constitutional Amendment that reads: "¶¶¶ Shall the legislature fund a quality public education for all of Hawaii's children, including the recruitment and retention of teachers, lower class sizes, special education programming, career and technical education, art, music, Hawaiian studies, and Hawaiian language, by establishing, as provided by law, a surcharge on residential investment property and visitor accommodations?" Thank you.

NAME:

Cynthia Fong

ADDRESS:

1103 Ainalaks Rd

Hilo, HI 96720

(Place comments on the back)

There needs to be funding that is reliable. If society wants a civil and productive society that is economically sound, it needs to invest in its communities and have an educated workforce. Education is my second career and in my previous employer, I was always provided the needed supplies and resources. Not so in education. I end up spending my own money, thousands of dollars, which are not considered tax deductible. I have 2 jobs to make this happen. How I am fortunate if you want to be a great teacher - you can't go home to spend your own money. C



TO: SEN. Russell Ruderman

REP. Richard Onishi

(To locate your senator and representative go to [openstates.org](http://openstates.org))

RE: Hawaii's public schools are underfunded, this has led to chronic teacher shortages, large class sizes, and the failure to deal with our special needs students. **I am asking you to support our keiki and our public schools, by supporting SB683, SB686, HB180, HB182.** These bills support a Constitutional Amendment that reads: "Shall the legislature fund a quality public education for all of Hawaii's children, including the recruitment and retention of teachers, lower class sizes, special education programming, career and technical education, art, music, Hawaiian studies, and Hawaiian language, by establishing, as provided by law, a surcharge on residential investment property and visitor accommodations?" Thank you.

NAME: ROBIN BOB

ADDRESS: PO BOX 4030

HILLO HI 96720

(Place comments on the back)

I live and work in Keauau on the Big Island.  
Students we teach and live among struggle  
with being able to rise above poverty level. Many  
of my students are qualified for additional support  
due to family situations. These students have  
trouble trusting and developing relationships with  
people. We need to support teachers so they  
can afford to remain teachers-financially and  
emotionally. Please support these bills.

Makale,  
Robin Borz



TO:

SEN. ~~Kai Kahete~~ Kaiqilij Kahete

REP. Mark Nakagahima

(To locate your senator and representative go to [openstates.org](http://openstates.org))

RE:

Hawaii's public schools are underfunded, this has led to chronic teacher shortages, large class sizes, and the failure to deal with our special needs students. **I am asking you to support our keiki and our public schools, by supporting SB683, SB686, HB180, HB182.** These bills support a Constitutional Amendment that reads: "Shall the legislature fund a quality public education for all of Hawaii's children, including the recruitment and retention of teachers, lower class sizes, special education programming, career and technical education, art, music, Hawaiian studies, and Hawaiian language, by establishing, as provided by law, a surcharge on residential investment property and visitor accommodations?" Thank you.

NAME:

Eden-Nicole M. Scanlan

ADDRESS:

88 Manu'ele st

H110, HI 96720

(Place comments on the back)

give local teachers housing allowances.



TO:

SEN.

*Kai Kanale*

REP.

*Chris Todd*

(To locate your senator and representative go to [openstates.org](http://openstates.org))

RE:

Hawaii's public schools are underfunded, this has led to chronic teacher shortages, large class sizes, and the failure to deal with our special needs students. **I am asking you to support our keiki and our public schools, by supporting SB683, SB686, HB180, HB182.** These bills support a Constitutional Amendment that reads: ""Shall the legislature fund a quality public education for all of Hawaii's children, including the recruitment and retention of teachers, lower class sizes, special education programming, career and technical education, art, music, Hawaiian studies, and Hawaiian language, by establishing, as provided by law, a surcharge on residential investment property and visitor accommodations?" Thank you.

NAME:



*Raenette Marino*

ADDRESS:

*19 Manu'ele St.*

*Hilo, Hawaii 96720*

(Place comments on the back)

 The Walk  
and Walk  
Education FUND  
here in  
Hawaii! 





TO:

SEN. Kai Kahale

REP. Chris Todd

(To locate your senator and representative go to [openstates.org](http://openstates.org))

RE:

Hawaii's public schools are underfunded, this has led to chronic teacher shortages, large class sizes, and the failure to deal with our special needs students. **I am asking you to support our keli and our public schools, by supporting SB683, SB686, HB180, HB182.** These bills support a Constitutional Amendment that reads: "I shall the legislature fund a quality public education for all of Hawaii's children, including the recruitment and retention of teachers, lower class sizes, special education programming, career and technical education, art, music, Hawaiian studies, and Hawaiian language, by establishing, as provided by law, a surcharge on residential investment property and visitor accommodations?" Thank you.

NAME:

Danielle Dixon

ADDRESS:

20 Hahaione St.

Hilo, HI 96720

(Place comments on the back)

Honorable Congressmen,

I humbly ask you to consider

supporting our students via approving the  
bills to enact a Constitutional Amendment.

Here are things I have had to buy this month

alone for my students: food, notebooks, pencils,

paper towels, 'easy reader' books for my most

impaired special education students, valentines (because

I love all my kids!), slippers, seasons online

worksheets and curriculum, new markers and

more. We love and fund our kids - but I want  
to do that with the abndant taxon funds rather  
than with my diminishing paycheck.



TO:

SEN. KATHY I KATZ

REP. CHRIS TODD

(To locate your senator and representative go to [openstates.org](http://openstates.org))

RE:

Hawaii's public schools are underfunded, this has led to chronic teacher shortages, large class sizes, and the failure to deal with our special needs students. **I am asking you to support our keiki and our public schools, by supporting SB683, SB686, HB180, HB182.** These bills support a Constitutional Amendment that reads: "Shall the legislature fund a quality public education for all of Hawaii's children, including the recruitment and retention of teachers, lower class sizes, special education programming, career and technical education, art, music, Hawaiian studies, and Hawaiian language, by establishing, as provided by law, a surcharge on residential investment property and visitor accommodations?" Thank you.

NAME:

DEAN PARKER

ADDRESS:

1426 KAHAWAHOE AVE

HILLO HI 96730

(Place comments on the back)

PLEAS & SUPPORT A  
SUCCEASSE ON RESIDENTIAL  
INVESTMENT PROPERTY +  
VISITOR ACCOMMODATIONS —

ALLOW THE PUBLIC TO VOTE  
AS A REFERENDUM TO BE  
TAXED TO SUPPORT PUBLIC  
EDUCATION.  
Wanted?



TO:

SEN.

KAMAII KATHE

REP.

CHARLIS TODD

(To locate your senator and representative go to openstates.org)

RE:

Hawaii's public schools are underfunded, this has led to chronic teacher shortages, large class sizes, and the failure to deal with our special needs students. **I am asking you to support our keiki and our public schools, by supporting SB683, SB686, HB180, HB182.** These bills support a Constitutional Amendment that reads: "Shall the legislature fund a quality public education for all of Hawaii's children, including the recruitment and retention of teachers, lower class sizes, special education programming, career and technical education, art, music, Hawaiian studies, and Hawaiian language, by establishing, as provided by law, a surcharge on residential investment property and visitor accommodations?" Thank you.

NAME:

DEAN PARKER

ADDRESS:

1426 KAHUNAIA'OLE AVE

HILLO HI 96722

(Place comments on the back)

(CHARTER SCHOOLS)  
HUMANITARIAN INTERMISSION

SCHOOLS ARE IN

NEED OF:

- FAULTY

- EQUITY (PER PUPIL  
ASSOCIATION)



TO:

SEN.

KYAWU

KATHELE

REP.

CHRIS

TOOD

(To locate your senator and representative go to [openstates.org](http://openstates.org))

RE:

Hawaii's public schools are underfunded, this has led to chronic teacher shortages, large class sizes, and the failure to deal with our special needs students. **I am asking you to support our keiki and our public schools, by supporting SB683, SB686, HB180, HB182.** These bills support a Constitutional Amendment that reads: "¶ Shall the legislature fund a quality public education for all of Hawaii's children, including the recruitment and retention of teachers, lower class sizes, special education programming, career and technical education, art, music, Hawaiian studies, and Hawaiian language, by establishing, as provided by law, a surcharge on residential investment property and visitor accommodations?" Thank you.

NAME:

Dean Pakele

ADDRESS:

1420 Kalamiana'ole Ave

Hilo HI 96720 -

(Place comments on the back)

AS A HAWAIIAN IMMIGRANT  
EVEN, SCHOOL TEACHER IN  
KEAUKAHA I AM ASKING

YOU: HUMBLY, TO KAKO'a / SUPPORT,

OUR PUBLIC SCHOOLS, BY SUPPORTING

SB683, SB686, HB180, HB782.

- PLEASE SUPPORT OUR PUBLIC SCHOOLS  
TEACHERS &

Makaloa a me!





TO: SEN. *Walele*

REP. *Topp*  
(To locate your senator and representative go to [openstates.org](http://openstates.org))

RE: Hawaii's public schools are underfunded, this has led to chronic teacher shortages, large class sizes, and the failure to deal with our special needs students. **I am asking you to support our keiki and our public schools, by supporting SB683, SB686, HB180, HB182.** These bills support a Constitutional Amendment that reads: "Shall the legislature fund a quality public education for all of Hawaii's children, including the recruitment and retention of teachers, lower class sizes, special education programming, career and technical education, art, music, Hawaiian studies, and Hawaiian language, by establishing, as provided by law, a surcharge on residential investment property and visitor accommodations?" Thank you.

NAME: *Jacqueline Kubo Luna*

ADDRESS: *309 Olu St*

*Hilo HI 96720*  
(Place comments on the back)

I am a 27 veteran teacher.

SY 2017-2018 I will be teaching

28 2nd grade Students in a

22<sup>ft</sup> x 22<sup>ft</sup> classroom, The PDN

School was out 3.5 positions therefore,

We will be forced to have (4) 1<sup>st</sup> + 2<sup>nd</sup>

grade classrooms with the large numbers!

Learning will definitely be impacted!



TO:

SEN. Kai Kabele

REP. Chrs Todd

(To locate your senator and representative go to [openstates.org](http://openstates.org))

RE:

Hawaii's public schools are underfunded, this has led to chronic teacher shortages, large class sizes, and the failure to deal with our special needs students. **I am asking you to support our keiki and our public schools, by supporting SB683, SB686, HB180, HB182.** These bills support a Constitutional Amendment that reads: "'Shall the legislature fund a quality public education for all of Hawaii's children, including the recruitment and retention of teachers, lower class sizes, special education programming, career and technical education, art, music, Hawaiian studies, and Hawaiian language, by establishing, as provided by law, a surcharge on residential investment property and visitor accommodations?'" Thank you.

NAME:

Ron K. Nahale-a

ADDRESS:

96 Olowatu St.

Hilo, HI 96720

(Place comments on the back)

Can you look at the military  
for more funding for public schools?



HSTA  
HAWAII STATE TEACHERS' ASSOCIATION

TO:

SEN. Karali'i Kamele

REP. Chris Todd

(To locate your senator and representative go to [openstates.org](http://openstates.org))

RE:

Hawaii's public schools are underfunded, this has led to chronic teacher shortages, large class sizes, and the failure to deal with our special needs students. **I am asking you to support our keiki and our public schools, by supporting SB683, SB686, HB180, HB182.** These bills support a Constitutional Amendment that reads: "Shall the legislature fund a quality public education for all of Hawaii's children, including the recruitment and retention of teachers, lower class sizes, special education programming, career and technical education, art, music, Hawaiian studies, and Hawaiian language, by establishing, as provided by law, a surcharge on residential investment property and visitor accommodations?" Thank you.

NAME:

Ka'akapua Swain

ADDRESS:

410 Desha Ave  
Hilo, HI 96720

(Place comments on the back)

E Käköö!



TO:

SEN.

Kai Campbell

REP.

Chris Todd

(To locate your senator and representative go to [openstates.org](http://openstates.org))

RE:

Hawaii's public schools are underfunded; this has led to chronic teacher shortages, large class sizes, and the failure to deal with our special needs students. **I am asking you to support our keiki and our public schools, by supporting SB683, SB686, HB180, HB182.** These bills support a Constitutional Amendment that reads: "Shall the legislature fund a quality public education for all of Hawaii's children, including the recruitment and retention of teachers, lower class sizes, special education programming, career and technical education, art, music, Hawaiian studies, and Hawaiian language, by establishing, as provided by law, a surcharge on residential investment property and visitor accommodations?" Thank you.

NAME:

Heaven Miller

410 Haka Road

410 Hawaii 96720

ADDRESS:

(Place comments on the back)

Please support  
ka umke pates PCS from  
geting evicted from  
Kaukaha elementary  
school, we have NO  
WHERE ELSE TO GO!!





TO: SEN. Kaidi'i Kanele

REP. \_\_\_\_\_  
(To locate your senator and representative go to openstates.org)

RE: Hawaii's public schools are underfunded, this has led to chronic teacher shortages, large class sizes, and the failure to deal with our special needs students. **I am asking you to support our keiki and our public schools, by supporting SB683, SB686, HB180, HB182.** These bills support a Constitutional Amendment that reads: "Shall the legislature fund a quality public education for all of Hawaii's children, including the recruitment and retention of teachers, lower class sizes, special education programming, career and technical education, art, music, Hawaiian studies, and Hawaiian language, by establishing, as provided by law, a surcharge on residential investment property and visitor accommodations?" Thank you.

NAME: Ka'auka Swain

ADDRESS: 410 Desha Ave.

Hilo, Hawaii  
(Place comments on the back)

Kāko'o iā ka 'ūmeke kā'e.

We need space

We need funds

We need action

Kāko'o i ka 'ōlelo



TO:

SEN. Kaiali'i Kahoele

REP. \_\_\_\_\_

(To locate your senator and representative go to [openstates.org](http://openstates.org))

RE:

Hawaii's public schools are underfunded, this has led to chronic teacher shortages, large class sizes, and the failure to deal with our special needs students. **I am asking you to support our keiki and our public schools, by supporting SB683, SB686, HB180, HB182.** These bills support a Constitutional Amendment that reads: ""Shall the legislature fund a quality public education for all of Hawaii's children, including the recruitment and retention of teachers, lower class sizes, special education programming, career and technical education, art, music, Hawaiian studies, and Hawaiian language, by establishing, as provided by law, a surcharge on residential investment property and visitor accommodations?" Thank you.

NAME:

Danna Long

ADDRESS:

100 Kauhane Ave.

Hilo, HI 96720

(Place comments on the back)

"ND KA PONO O NA  
KEIKI"



TO:

SEN.

Rai Kahale

REP.

Chris Todd

(To locate your senator and representative go to [openstates.org](http://openstates.org))

RE:

Hawaii's public schools are underfunded, this has led to chronic teacher shortages, large class sizes, and the failure to deal with our special needs students. **I am asking you to support our keiki and our public schools, by supporting SB683, SB686, HB180, HB182.** These bills support a Constitutional Amendment that reads: "Shall the legislature fund a quality public education for all of Hawaii's children, including the recruitment and retention of teachers, lower class sizes, special education programming, career and technical education, art, music, Hawaiian studies, and Hawaiian language, by establishing, as provided by law, a surcharge on residential investment property and visitor accommodations?" Thank you.

NAME:

Judith Akoni

ADDRESS:

273 Desha Ave

Hilo, HI 96720

(Place comments on the back)

Kāko'o ka Umeka

Kā'o @ Keaukaha

Elementary School



TO:

SEN. Kaialii Kabele

REP. Chris Todd

(To locate your senator and representative go to [openstates.org](http://openstates.org))

RE:

Hawaii's public schools are underfunded, this has led to chronic teacher shortages, large class sizes, and the failure to deal with our special needs students. **I am asking you to support our keiki and our public schools, by supporting SB683, SB686, HB180, HB182.** These bills support a Constitutional Amendment that reads: "Shall the legislature fund a quality public education for all of Hawaii's children, including the recruiting and retention of teachers, lower class sizes, special education programming, career and technical education, art, music, Hawaiian studies, and Hawaiian language, by establishing, as provided by law, a surcharge on residential investment property and visitor accommodations?" Thank YOU.

NAME:

Kim Larissa Castel

ADDRESS:

130 Dsorioda Hilo, HI 96720

(Place comments on the back)



TO:

SEN.

*Russell Kikumaru*

REP

*Jason Blumenthal*

(To locate your senator and representative go to [openstates.org](http://openstates.org))

RE:

Hawaii's public schools are underfunded, this has led to chronic teacher shortages, large class sizes, and the failure to deal with our special needs students. **I am asking you to support our keiki and our public schools, by supporting SB683, SB686, HB180, HB182.** These bills support a Constitutional Amendment that reads: "Shall the legislature fund a quality public education for all of Hawaii's children, including the recruitment and retention of teachers, lower class sizes, special education programming, career and technical education, art, music, Hawaiian studies, and Hawaiian language, by establishing, as provided by law, a surcharge on residential investment property and visitor accommodations?" Thank you.

NAME:

*Katherine DeKemper*

ADDRESS:

*1200 W. Kimo St*

*Hilo, HI 96720*

(Place comments on the back)





TO:

SEN. Kai Kahahele, Mark Nakaishina

REP. \_\_\_\_\_

(To locate your senator and representative go to [openstates.org](http://openstates.org))

RE:

Hawaii's public schools are underfunded, this has led to chronic teacher shortages, large class sizes, and the failure to deal with our special needs students. **I am asking you to support our keiki and our public schools, by supporting SB683, SB686, HB180, HB182.** These bills support a Constitutional Amendment that reads: "Shall the legislature fund a quality public education for all of Hawaii's children, including the recruitment and retention of teachers, lower class sizes, special education programming, career and technical education, art, music, Hawaiian studies, and Hawaiian language, by establishing, as provided by law, a surcharge on residential investment property and visitor accommodations?" Thank you.

NAME:

Chael Nakagawa

ADDRESS:

546 W. Hawaiian, St

96720

(Place comments on the back)



TO:

SEN. Kai Kamele, Mark Nakashima

REP.

(To locate your senator and representative go to [openstates.org](http://openstates.org))

RE:

Hawaii's public schools are underfunded, this has led to chronic teacher shortages, large class sizes, and the failure to deal with our special needs students. **I am asking you to support our keiki and our public schools, by supporting SB683, SB686, HB180, HB182.** These bills support a Constitutional Amendment that reads: "Shall the legislature fund a quality public education for all of Hawaii's children, including the recruitment and retention of teachers, lower class sizes, special education programming, career and technical education, art, music, Hawaiian studies, and Hawaiian language, by establishing, as provided by law, a surcharge on residential investment property and visitor accommodations?" Thank you.

NAME:

Nihoa Takara

ADDRESS:

1504 Kapei St.

96720

(Place comments on the back)



TO:

SEN. Barbara Inoué  
REP. Richard Omishi

(To locate your senator and representative go to openstates.org)

RE:

Hawaii's public schools are underfunded, this has led to chronic teacher shortages, large class sizes, and the failure to deal with our special needs students. **I am asking you to support our keiki and our public schools, by supporting SB683, SB686, HB180, HB182.** These bills support a Constitutional Amendment that reads: "Shall the legislature fund a quality public education for all of Hawaii's children, including the recruitment and retention of teachers, lower class sizes, special education programming, career and technical education, art, music, Hawaiian studies, and Hawaiian language, by establishing, as provided by law, a surcharge on residential investment property and visitor accommodations?" "Thank you.

NAME:

Donna Foster

ADDRESS:

360 Naniaka St

Hilo 96720

(Place comments on the back)



TO: SEN. Kai Kahele

REP. Chris Todd  
(To locate your senator and representative go to [openstates.org](http://openstates.org))

RE: Hawaii's public schools are underfunded, this has led to chronic teacher shortages, large class sizes, and the failure to deal with our special needs students. **I am asking you to support our keiki and our public schools, by supporting SB683, SB686, HB180, HB182.** These bills support a Constitutional Amendment that reads: "Shall the legislature fund a quality public education for all of Hawaii's children, including the recruitment and retention of teachers, lower class sizes, special education programming, career and technical education, art, music, Hawaiian studies, and Hawaiian language, by establishing, as provided by law, a surcharge on residential investment property and visitor accommodations?" Thank you.

NAME: Danna Foster

ADDRESS: 360 Maniaka St  
Hilo 96720

(Place comments on the back)



TO:

SEN.

*Kai Kahale*

REP.

*Chris Todd*

(To locate your senator and representative go to [openstates.org](http://openstates.org))

RE:

Hawaii's public schools are underfunded, this has led to chronic teacher shortages, large class sizes, and the failure to deal with our special needs students. **I am asking you to support our keiki and our public schools, by supporting SB683, SB686, HB180, HB182.** These bills support a Constitutional Amendment that reads: "Shall the legislature fund a quality public education for all of Hawaii's children, including the recruitment and retention of teachers, lower class sizes, special education programming, career and technical education, art, music, Hawaiian studies, and Hawaiian language, by establishing, as provided by law, a surcharge on residential investment property and visitor accommodations?" Thank you.

NAME:

*Brandy Harada*

ADDRESS:

*12167 Ohana St*

*Hale, HI 96720*

(Place comments on the back)



TO:

SEN. Kai Kahale

REP. Chris Todd  
(To locate your senator and representative go to openstates.org)

RE:

Hawaii's public schools are underfunded, this has led to chronic teacher shortages, large class sizes, and the failure to deal with our special needs students. **I am asking you to support our keiki and our public schools, by supporting SB683, SB686, HB180, HB182.** These bills support a Constitutional Amendment that reads: "Shall the legislature fund a quality public education for all of Hawaii's children, including the recruitment and retention of teachers, lower class sizes, special education programming, career and technical education, art, music, Hawaiian studies, and Hawaiian language, by establishing, as provided by law, a surcharge on residential investment property and visitor accommodations?" Thank you.

NAME:

Annette McConber

ADDRESS:

426 E. Lanikaula St

Hilo 96722

(Place comments on the back)



TO:

SEN. Kai Kahoole

REP. Richard Dvishin

(To locate your senator and representative go to [openstates.org](http://openstates.org))

RE:

Hawaii's public schools are underfunded, this has led to chronic teacher shortages, large class sizes, and the failure to deal with our special needs students. **I am asking you to support our keiki and our public schools. By supporting SB683, SB686, HB180, HB182.** These bills support a Constitutional Amendment that reads: "Shall the legislature fund a quality public education for all of Hawaii's children, including the recruitment and retention of teachers, lower class sizes, special education programming, career and technical education, art, music, Hawaiian studies, and Hawaiian language, by establishing, as provided by law, a surcharge on residential investment property and visitor accommodations?" Thank you.

NAME:

Stell Ken

ADDRESS:

945 Pu'ku Street

Hilo HI 96720

(Place comments on the back)

Kiaki Kanele

~~\_\_\_\_\_~~

TO: SEN. \_\_\_\_\_

~~\_\_\_\_\_~~  
REP. Chris Todd  
(To locate your senator and representative go to [openstates.org](http://openstates.org))

RE: \_\_\_\_\_

Hawaii's public schools are underfunded, this has led to chronic teacher shortages, large class sizes, and the failure to deal with our special needs students. **I am asking you to support our keiki and our public schools, by supporting SB683, SB686, HB180, HB182.** These bills support a Constitutional Amendment that reads: "Shall the legislature fund a quality public education for all of Hawaii's children, including the recruitment and retention of teachers, lower class sizes, special education programming, career and technical education, art, music, Hawaiian studies, and Hawaiian language, by establishing, as provided by law, a surcharge on residential investment property and visitor accommodations?" Thank you.

NAME: \_\_\_\_\_

ADDRESS: \_\_\_\_\_

Jessica Berger  
543 Wake Pl.  
Hilo HI 96720

(Place comments on the back)





TO:

SEN.

Katalina Kopye

REP.

Chris Todd

(To locate your senator and representative go to [openstates.org](http://openstates.org))

RE:

Hawaii's public schools are underfunded, this has led to chronic teacher shortages, large class sizes, and the failure to deal with our special needs students. **I am asking you to support our keiki and our public schools, by supporting SB683, SB686, HB180, HB182.** These bills support a Constitutional Amendment that reads: "Shall the legislature fund a quality public education for all of Hawaii's children, including the recruitment and retention of teachers, lower class sizes, special education programming, career and technical education, art, music, Hawaiian studies, and Hawaiian language, by establishing, as provided by law, a surcharge on residential investment property and visitor accommodations?" Thank you.

NAME:

Tesio Cabuyadao

ADDRESS:

25-3416 Opili pali St.

Hilo HI 96720

(Place comments on the back)



TO:

SEN.

Kaialiki Kamele

REP.

Todd Lete

(To locate your senator and representative go to [openstates.org](http://openstates.org))

RE:

Hawaii's public schools are underfunded, this has led to chronic teacher shortages, large class sizes, and the failure to deal with our special needs students. **I am asking you to support our keiki and our public schools, by supporting SB683, SB686, HB180, HB182.** These bills support a Constitutional Amendment that reads: "Shall the legislature fund a quality public education for all of Hawaii's children, including the recruitment and retention of teachers, lower class sizes, special education programming, career and technical education, art, music, Hawaiian studies, and Hawaiian language, by establishing, as provided by law, a surcharge on residential investment property and visitor accommodations?" Thank you.

NAME:

Deana Lilha Victor-Fredence

ADDRESS:

610 Iwalemi St

H18 H1 9022

(Place comments on the back)



TO:

SEN. Kaiali'i Kakele

REP. Chie Todd

(To locate your senator and representative go to [openstates.org](http://openstates.org))

RE:

Hawaii's public schools are underfunded, this has led to chronic teacher shortages, large class sizes, and the failure to deal with our special needs students. **I am asking you to support our keiki and our public schools, by supporting SB683, SB686, HB180, HB182.** These bills support a Constitutional Amendment that reads: "Shall the legislature fund a quality public education for all of Hawaii's children, including the recruitment and retention of teachers, lower class sizes, special education programming, career and technical education, art, music, Hawaiian studies, and Hawaiian language, by establishing, as provided by law, a surcharge on residential investment property and visitor accommodations?" Thank you

NAME:

Shun Takamoto

ADDRESS:

49 Kaulana St.

Hilo, HI 96720

(Place comments on the back)



TO:

SEN.

Kai Kahale

REP.

Chris Todd

(To locate your senator and representative go to [openstates.org](http://openstates.org))

RE:

Hawaii's public schools are underfunded, this has led to chronic teacher shortages, large class sizes, and the failure to deal with our special needs students. **I am asking you to support our keiki and our public schools, by supporting SB683, SB686, HB180, HB182.** These bills support a Constitutional Amendment that reads: "Shall the legislature fund a quality public education for all of Hawaii's children, including the recruitment and retention of teachers, lower class sizes, special education programming, career and technical education, art, music, Hawaiian studies, and Hawaiian language, by establishing, as provided by law, a surcharge on residential investment property and visitor accommodations?" Thank you.

NAME:

Cynthia Hawayaka

ADDRESS:

1310 Laura St.

Hilo 96720

(Place comments on the back)



TO:

SEN. Kaialii Kahale

REP. Mark Akashi, Ma

(To locate your senator and representative go to openstates.org)

RE:

Hawaii's public schools are underfunded, this has led to chronic teacher shortages, large class sizes, and the failure to deal with our special needs students. **I am asking you to support our keiki and our public schools, by supporting SB683, SB686, HB180, HB182.** These bills support a Constitutional Amendment that reads: "Shall the legislature fund a quality public education for all of Hawaii's children, including the recruitment and retention of teachers, lower class sizes, special education programming, career and technical education, art, music, Hawaiian studies, and Hawaiian language, by establishing, as provided by law, a surcharge on residential investment property and visitor accommodations?" Thank you.

NAME:

Anne Jordan - Hunt

ADDRESS:

150 Laka St

Hilo, HI 96720

(Place comments on the back)



TO: SEN. Russell E. Ruderman

REP. Joy A. San Buenaventura  
(To locate your senator and representative go to openstates.org)

RE: Hawaii's public schools are underfunded, this has led to chronic teacher shortages, large class sizes, and the failure to deal with our special needs students. **I am asking you to support our kelki and our public schools, by supporting SB683, SB686, HB180, HB182.** These bills support a Constitutional Amendment that reads: "Shall the legislature fund a quality public education for all of Hawaii's children, including the recruitment and retention of teachers, lower class sizes, special education programming, career and technical education, art, music, Hawaiian studies, and Hawaiian language, by establishing, as provided by law, a surcharge on residential investment property and visitor accommodations?" Thank you.

NAME: Tarah Green

ADDRESS: PO Box 6245

H10 H1 96720  
(Place comments on the back)



TO:

SEN.

Kai Kehele

REP.

Mark Nakashima

(To locate your senator and representative go to [openstates.org](http://openstates.org))

RE:

Hawaii's public schools are underfunded, this has led to chronic teacher shortages, large class sizes, and the failure to deal with our special needs students. **I am asking you to support our keiki and our public schools, by supporting SB683, SB696, HB180, HB182.** These bills support a Constitutional Amendment that reads: "I shall the legislature fund a quality public education for all of Hawaii's children, including the recruitment and retention of teachers, lower class sizes, special education programming, career and technical education, art, music, Hawaiian studies, and Hawaiian language, by establishing, as provided by law, a surcharge on residential investment property and visitor accommodations?" Thank you.

NAME:

Maryanne Genova

ADDRESS:

55 Hamakua St.

Hilo HI 96720

(Place comments on the back)



TO:

SEN. Kejaliti Kabele

REP. Mark Nakashima

(To locate your senator and representative go to openstates.org)

RE:

Hawaii's public schools are underfunded, this has led to chronic teacher shortages, large class sizes, and the failure to deal with our special needs students. **I am asking you to support our keiki and our public schools, by supporting SB683, SB686, HB180, HB182.** These bills support a Constitutional Amendment that reads: "Shall the legislature fund a quality public education for all of Hawaii's children, including the recruitment and retention of teachers, lower class sizes, special education programming, career and technical education, art, music, Hawaiian studies, and Hawaiian language, by establishing, as provided by law, a surcharge on residential investment property and visitor accommodations?" Thank you.

NAME:

Loise Hill-Higgins

ADDRESS:

67 Alakamoi Loop Hilo, HI 96720

(Place comments on the back)





TO: SEN. Kaia Ii Kahale

REP. Mark Nakashima  
(To locate your senator and representative go to openstates.org)

RE: Hawaii's public schools are underfunded, this has led to chronic teacher shortages, large class sizes, and the failure to deal with our special needs students. **I am asking you to support our keiki and our public schools, by supporting SB683, SB686, HB180, HB182.** These bills support a Constitutional Amendment that reads: "Shall the legislature fund a quality public education for all of Hawaii's children, including the recruitment and retention of teachers, lower class sizes, special education programming, career and technical education, art, music, Hawaiian studies, and Hawaiian language, by establishing, as provided by law, a surcharge on residential investment property and visitor accommodations?" Thank you.

NAME: Michael Ariny

ADDRESS: 660 Waiannene Ave,

Hilo HI 96720

(Place comments on the back)



TO: SEN. Kai Kakekahi, Mark Nakaschima

REP. \_\_\_\_\_  
(To locate your senator and representative go to openstates.org)

RE: Hawaii's public schools are underfunded, this has led to chronic teacher shortages, large class sizes, and the failure to deal with our special needs students. **I am asking you to support our keiki and our public schools, by supporting SB683, SB686, HB180, HB182.** These bills support a Constitutional Amendment that reads: "Shall the legislature fund a quality public education for all of Hawaii's children, including the recruitment and retention of teachers, lower class sizes, special education programming, career and technical education, art, music, Hawaiian studies, and Hawaiian language, by establishing, as provided by law, a surcharge on residential investment property and visitor accommodations?" Thank you.

NAME: Kathryn Escamot

ADDRESS: 58 Holo Koa Dr SF

Hilo HI 96720

(Place comments on the back)



TO:

SEN. Kaiali'i Kahale

REP. Richard Onishi

(To locate your senator and representative go to [openstates.org](http://openstates.org))

RE:

Hawaii's public schools are underfunded, this has led to chronic teacher shortages, large class sizes, and the failure to deal with our special needs students. **I am asking you to support our keiki and our public schools, by supporting SB683, SB686, HB180, HB182.** These bills support a Constitutional Amendment that reads: "Shall the legislature fund a quality public education for all of Hawaii's children, including the recruitment and retention of teachers, lower class sizes, special education programming, career and technical education, art, music, Hawaiian studies, and Hawaiian language, by establishing, as provided by law, a surcharge on residential investment property and visitor accommodations?" Thank you.

NAME:

Kathy Chun

ADDRESS:

2903 Ainala Dr.

H10 H1 96720

(Place comments on the back)



TO:

SEN. Kaiulani Kahale

REP. Richard Onishi

(To locate your senator and representative go to [openstates.org](http://openstates.org))

RE:

Hawaii's public schools are underfunded, this has led to chronic teacher shortages, large class sizes, and the failure to deal with our special needs students. **I am asking you to support our keiki and our public schools, by supporting SB683, SB686, HB180, HB182.** These bills support a Constitutional Amendment that reads: "Shall the legislature fund a quality public education for all of Hawaii's children, including the recruitment and retention of teachers, lower class sizes, special education programming, career and technical education, art, music, Hawaiian studies, and Hawaiian language, by establishing, as provided by law, a surcharge on residential investment property and visitor accommodations?" Thank you.

NAME:

Keyyn-Bren Inouye

ADDRESS:

61 Alohailani Dr.

Hilo, HI 96720

(Place comments on the back)



TO:

SEN.

KAHELLE

REP.

Dave Todd

(To locate your senator and representative go to openstates.org)

RE:

Hawaii's public schools are underfunded, this has led to chronic teacher shortages, large class sizes, and the failure to deal with our special needs students. **I am asking you to support our keiki and our public schools, by supporting SB683, SB686, HB180, HB182.** These bills support a Constitutional Amendment that reads: ""Shall the legislature fund a quality public education for all of Hawaii's children, including the recruitment and retention of teachers, lower class sizes, special education programming, career and technical education, art, music, Hawaiian studies, and Hawaiian language, by establishing, as provided by law, a surcharge on residential investment property and visitor accommodations?" Thank you.

NAME:

Asha Haman

ADDRESS:

ahamam@keaukaha.k12.hi.us

(Place comments on the back)



TO:

SEN. Kaiali'i Kapele

REP. Chris Todd  
(To locate your senator and representative go to [openstates.org](http://openstates.org))

RE:

Hawaii's public schools are underfunded, this has led to chronic teacher shortages, large class sizes, and the failure to deal with our special needs students. **I am asking you to support our keiki and our public schools, by supporting SB683, SB686, HB180, HB182.** These bills support a Constitutional Amendment that reads: "Shall the legislature fund a quality public education for all of Hawaii's children, including the recruitment and retention of teachers, lower class sizes, special education programming, career and technical education, art, music, Hawaiian studies, and Hawaiian language, by establishing, as provided by law, a surcharge on residential investment property and visitor accommodations?" Thank you.

NAME:

Laura Sumaga wa

ADDRESS:

151 Punahele wa St.

Hilo, HI 96720  
(Place comments on the back)



TO:

SEN. Kaialii Kahale

REP. Chris Todd

(To locate your senator and representative go to [openstates.org](http://openstates.org))

RE:

Hawaii's public schools are underfunded, this has led to chronic teacher shortages, large class sizes, and the failure to deal with our special needs students. **I am asking you to support our keiki and our public schools, by supporting SB683, SB686, HB180, HB182.** These bills support a Constitutional Amendment that reads: "Shall the legislature fund a quality public education for all of Hawaii's children, including the recruitment and retention of teachers, lower class sizes, special education programming, career and technical education, art, music, Hawaiian studies, and Hawaiian language, by establishing, as provided by law, a surcharge on residential investment property and visitor accommodations?" Thank you.

NAME:

Jesse A. Robert

ADDRESS:

430 W. Kawili 23C

Hilo, HI 96720

(Place comments on the back)



TO:

SEN.

Kai Kahale

REP.

Chris Todd

(To locate your senator and representative go to [openstates.org](http://openstates.org))

RE:

Hawaii's public schools are underfunded, this has led to chronic teacher shortages, large class sizes, and the failure to deal with our special needs students. **I am asking you to support our keiki and our public schools, by supporting SB683, SB686, HB180, HB182.** These bills support a Constitutional Amendment that reads: "Shall the legislature fund a quality public education for all of Hawaii's children, including the recruitment and retention of teachers, lower class sizes, special education programming, career and technical education, art, music, Hawaiian studies, and Hawaiian language, by establishing, as provided by law, a surcharge on residential investment property and visitor accommodations?" Thank you.

NAME:

Carl Soares

ADDRESS:

137 E Lanikaola St.

Hilo, HI 96720

(Place comments on the back)





TO:

SEN. Kaiahi'i, Kamele

REP. Chris Todd

(To locate your senator and representative go to openstates.org)

RE:

Hawaii's public schools are underfunded, this has led to chronic teacher shortages, large class sizes, and the failure to deal with our special needs students. **I am asking you to support our keiki and our public schools, by supporting SB683, SB686, HB180, HB182.** These bills support a Constitutional Amendment that reads: ""Shall the legislature fund a quality public education for all of Hawaii's children, including the recruitment and retention of teachers, lower class sizes, special education programming, career and technical education, art, music, Hawaiian studies, and Hawaiian language, by establishing, as provided by law, a surcharge on residential investment property and visitor accommodations?" Thank you.

NAME:

Andrea Mehano

ADDRESS:

549 Loukapu St.

Hilo HI 96720

(Place comments on the back)





TO:

SEN. Albert Kahala

REP. Jay Buena Ventura

(To locate your senator and representative go to openstates.org)

RE:

Hawaii's public schools are underfunded, this has led to chronic teacher shortages, large class sizes, and the failure to deal with our special needs students. **I am asking you to support our keiki and our public schools, by supporting SB683, SB686, HB180, HB182.** These bills support a Constitutional Amendment that reads: "Shall the legislature fund a quality public education for all of Hawaii's children, including the recruitment and retention of teachers, lower class sizes, special education programming, career and technical education, art, music, Hawaiian studies, and Hawaiian language, by establishing, as provided by law, a surcharge on residential investment property and visitor accommodations?" Thank you.

NAME:

Koron Lane

ADDRESS:

165 Kuluhan St,

Hilo, HI 96720

(Place comments on the back)



TO:

SEN. Kaialisi Kamele

REP. Chris Todd

(To locate your senator and representative go to [openstates.org](http://openstates.org))

RE:

Hawaii's public schools are underfunded, this has led to chronic teacher shortages, large class sizes, and the failure to deal with our special needs students. **I am asking you to support our keiki and our public schools, by supporting SB683, SB686, HB180, HB182.** These bills support a Constitutional Amendment that reads: "Shall the legislature fund a quality public education for all of Hawaii's children, including the recruitment and retention of teachers, lower class sizes, special education programming, career and technical education, art, music, Hawaiian studies, and Hawaiian language, by establishing, as provided by law, a surcharge on residential investment property and visitor accommodations?" Thank you.

NAME:

Gerlinda Morris

ADDRESS:

952 Kumukoa St.

Hilo, HI 96720

(Place comments on the back)



TO:

SEN. Chris Kaiulani Rahele

REP. Chris Todd

(To locate your senator and representative go to [openstates.org](http://openstates.org))

RE:

Hawaii's public schools are underfunded, this has led to chronic teacher shortages, large class sizes, and the failure to deal with our special needs students. **I am asking you to support our keiki and our public schools, by supporting SB683, SB686, HB180, HB182.** These bills support a Constitutional Amendment that reads: "Shall the legislature fund a quality public education for all of Hawaii's children, including the recruitment and retention of teachers, lower class sizes, special education programming, career and technical education, art, music, Hawaiian studies, and Hawaiian language, by establishing, as provided by law, a surcharge on residential investment property and visitor accommodations?" Thank you.

NAME:

Candace Yuen

ADDRESS:

119 Kapiolani St., Apt 2

Hilo HI 96720

(Place comments on the back)



TO: SEN. Kabele

REP. Todd

(To locate your senator and representative go to [openstates.org](http://openstates.org))

RE: Hawaii's public schools are underfunded, this has led to chronic teacher shortages, large class sizes, and the failure to deal with our special needs students. **I am asking you to support our keiki and our public schools, by supporting SB683, SB686, HB180, HB182.** These bills support a Constitutional Amendment that reads: "Shall the legislature fund a quality public education for all of Hawaii's children, including the recruitment and retention of teachers, lower class sizes, special education programming, career and technical education, art, music, Hawaiian studies, and Hawaiian language, by establishing, as provided by law, a surcharge on residential investment property and visitor accommodations?" Thank you.

NAME: Donna Tengoa

ADDRESS: 577 Kupulau Rd

Hilo, HI 96720

(Place comments on the back)



TO: SEN. Kai Kahole

REP. Richard Dishi

(To locate your senator and representative go to [openstates.org](http://openstates.org))

RE: Hawaii's public schools are underfunded, this has led to chronic teacher shortages, large class sizes, and the failure to deal with our special needs students. **I am asking you to support our keiki and our public schools, by supporting SB683, SB686, HB180, HB182.** These bills support a Constitutional Amendment that reads: "'Shall the legislature fund a quality public education for all of Hawaii's children, including the recruitment and retention of teachers, lower class sizes, special education programming, career and technical education, art, music, Hawaiian studies, and Hawaiian language, by establishing, as provided by law, a surcharge on residential investment property and visitor accommodations?" Thank you.

NAME: Lisa Mahone

ADDRESS: 1124 Biola Lds Rd

Halo Hg 96722

(Place comments on the back)



*(initials)*

TO:

SEN. ~~Barbara ...~~ *Kai Kamehale*

REP. ~~...~~

*Chris Todd*  
(To locate your senator and representative go to openstates.org)

RE:

Hawaii's public schools are underfunded, this has led to chronic teacher shortages, large class sizes, and the failure to deal with our special needs students. **I am asking you to support our keiki and our public schools, by supporting SB683, SB686, HB180, HB182.** These bills support a Constitutional Amendment that reads: "Shall the legislature fund a quality public education for all of Hawaii's children, including the recruitment and retention of teachers, lower class sizes, special education programming, career and technical education, art, music, Hawaiian studies, and Hawaiian language, by establishing, as provided by law, a surcharge on residential investment property and visitor accommodations?" Thank you.

NAME:

*Leana Robinson*

ADDRESS:

*259 Pukui St,*

*Hilo, HI 96720*

(Place comments on the back)





TO:

SEN. Rai Kahala

REP. Chrys Todd

(To locate your senator and representative go to [openstates.org](http://openstates.org))

RE:

Hawaii's public schools are underfunded, this has led to chronic teacher shortages, large class sizes, and the failure to deal with our special needs students. **I am asking you to support our keiki and our public schools, by supporting SB683, SB686, HB180, HB182.** These bills support a Constitutional Amendment that reads: "Shall the legislature fund a quality public education for all of Hawaii's children, including the recruitment and retention of teachers, lower class sizes, special education programming, career and technical education, art, music, Hawaiian studies, and Hawaiian language, by establishing, as provided by law, a surcharge on residential investment property and visitor accommodations?" Thank you.

NAME:

Moses Sealawakia

ADDRESS:

1059 Puku St,

Hilo, HI, 96720

(Place comments on the back)



TO:

SEN.

*Richard Omishi*

REP.

*Chris Todd*

(To locate your senator and representative go to [openstates.org](http://openstates.org))

RE:

Hawaii's public schools are underfunded, this has led to chronic teacher shortages, large class sizes, and the failure to deal with our special needs students. **I am asking you to support our keiki and our public schools, by supporting SB683, SB686, HB180, HB182.** These bills support a Constitutional Amendment that reads: "Shall the legislature fund a quality public education for all of Hawaii's children, including the recruitment and retention of teachers, lower class sizes, special education programming, career and technical education, art, music, Hawaiian studies, and Hawaiian language, by establishing, as provided by law, a surcharge on residential investment property and visitor accommodations?" Thank you.

NAME:

*Dale Hayashi*

ADDRESS:

*858 Fosterland St*

*96780*

(Place comments on the back)



TO:

SEN.

*Sen. Kabele*

REP.

*Dennis Oishi*

(To locate your senator and representative go to [openstates.org](http://openstates.org))

RE:

Hawaii's public schools are underfunded, this has led to chronic teacher shortages, large class sizes, and the failure to deal with our special needs students. **I am asking you to support our keiki and our public schools, by supporting SB683, SB686, HB180, HB182.** These bills support a Constitutional Amendment that reads: "Shall the legislature fund a quality public education for all of Hawaii's children, including the recruitment and retention of teachers, lower class sizes, special education programming, career and technical education, art, music, Hawaiian studies, and Hawaiian language, by establishing, as provided by law, a surcharge on residential investment property and visitor accommodations?" Thank you.

NAME:

*Teparak Fujimoto*

ADDRESS:

*1246 Hana ST.*

*Hilo HI 96720*

(Place comments on the back)



TO:

SEN. Kaiali'i Kakele

REP. Richard Onishi

(To locate your senator and representative go to [openstates.org](http://openstates.org))

RE:

Hawaii's public schools are underfunded, this has led to chronic teacher shortages, large class sizes, and the failure to deal with our special needs students. **I am asking you to support our keiki and our public schools, by supporting SB683, SB686, HB180, HB182.** These bills support a Constitutional Amendment that reads: ""Shall the legislature fund a quality public education for all of Hawaii's children, including the recruitment and retention of teachers, lower class sizes, special education programming, career and technical education, art, music, Hawaiian studies, and Hawaiian language, by establishing, as provided by law, a surcharge on residential investment property and visitor accommodations?" Thank you.

NAME:

Julianne Cross

ADDRESS:

P.O. Box 6833

Hilo, HI 96720

(Place comments on the back)



TO:

SEN. Kaiali'i Kahale

REP. Chris Todd

(To locate your senator and representative go to [openstates.org](http://openstates.org))

RE:

Hawaii's public schools are underfunded, this has led to chronic teacher shortages, large class sizes, and the failure to deal with our special needs students. **I am asking you to support our keiki and our public schools, by supporting SB683, SB686, HB180, HB182.** These bills support a Constitutional Amendment that reads: "Shall the legislature fund a quality public education for all of Hawaii's children, including the recruitment and retention of teachers, lower class sizes, special education programming, career and technical education, art, music, Hawaiian studies, and Hawaiian language, by establishing, as provided by law, a surcharge on residential investment property and visitor accommodations?" Thank you.

NAME:

Kaplanani A. Nāhulu

ADDRESS:

802 A Uilani Pl.

Hilo, HI 96720

(Place comments on the back)



TO:

SEN. Kaiali'i Kanele

REP. Chris Todd

(To locate your senator and representative go to [openstates.org](http://openstates.org))

RE:

Hawaii's public schools are underfunded, this has led to chronic teacher shortages, large class sizes, and the failure to deal with our special needs students. **I am asking you to support our keiki and our public schools, by supporting SB683, SB686, HB180, HB182.** These bills support a Constitutional Amendment that reads: ""Shall the legislature fund a quality public education for all of Hawaii's children, including the recruitment and retention of teachers, lower class sizes, special education programming, career and technical education, art, music, Hawaiian studies, and Hawaiian language, by establishing, as provided by law, a surcharge on residential investment property and visitor accommodations?" Thank you.

NAME:

Mendi Molerio

ADDRESS:

151 Iwaleani St

Hilo HI 96720

(Place comments on the back)



TO:

SEN. ~~XXXXXXXXXXXXXXXXXXXX~~ Kaiolii Kehele

REP. Mark M. Wakehima

(To locate your senator and representative go to [openstates.org](http://openstates.org))

RE:

Hawaii's public schools are underfunded, this has led to chronic teacher shortages, large class sizes, and the failure to deal with our special needs students. **I am asking you to support our keiki and our public schools, by supporting SB683, SB686, HB180, HB182.** These bills support a Constitutional Amendment that reads: "Shall the legislature fund a quality public education for all of Hawaii's children, including the recruitment and retention of teachers, lower class sizes, special education programming, career and technical education, art, music, Hawaiian studies, and Hawaiian language, by establishing, as provided by law, a surcharge on residential investment property and visitor accommodations?" Thank you.

NAME:

Alyson Panem

ADDRESS:

~~XXXXXXXXXXXXXXXXXXXX~~ 102 Lanikua Place

H1P H 9672D

(Place comments on the back)



TO:

SEN. Kaiaalii Kanele

REP. Chris Todd

(To locate your senator and representative go to [openstates.org](http://openstates.org))

RE:

Hawaii's public schools are underfunded, this has led to chronic teacher shortages, large class sizes, and the failure to deal with our special needs students. **I am asking you to support our keiki and our public schools, by supporting SB683, SB686, HB180, HB182.** These bills support a Constitutional Amendment that reads: "Shall the legislature fund a quality public education for all of Hawaii's children, including the recruiting and retention of teachers, lower class sizes, special education programming, career and technical education, art, music, Hawaiian studies, and Hawaiian language, by establishing, as provided by law, a surcharge on residential investment property and visitor accommodations?" Thank you.

NAME:

Mari Oshiro

ADDRESS:

1710 Kaulamma Dr.

Hilo, HI 96720

(Place comments on the back)





TO:

SEN. Kaiulani Kanoe

REP. Chris Todd

(To locate your senator and representative go to [openstates.org](http://openstates.org))

RE:

Hawaii's public schools are underfunded, this has led to chronic teacher shortages, large class sizes, and the failure to deal with our special needs students. **I am asking you to support our keiki and our public schools, by supporting SB683, SB686, HB180, HB182.** These bills support a Constitutional Amendment that reads: "¶ Shall the legislature fund a quality public education for all of Hawaii's children, including the recruitment and retention of teachers, lower class sizes, special education programming, career and technical education, art, music, Hawaiian studies, and Hawaiian language, by establishing, as provided by law, a surcharge on residential investment property and visitor accommodations?" Thank you.

NAME:

Kelle Yagi

ADDRESS:

1710 Kaumana Dr.

Hilo, HI 96720

(Place comments on the back)



TO:

SEN. \_\_\_\_\_

*White*

REP. \_\_\_\_\_

*Ellis*

(To locate your senator and representative go to [openstates.org](http://openstates.org))

RE:

Hawaii's public schools are underfunded, this has led to chronic teacher shortages, large class sizes, and the failure to deal with our special needs students. **I am asking you to support our keiki and our public schools, by supporting SB683, SB686, HB180, HB182.** These bills support a Constitutional Amendment that reads: "Shall the legislature fund a quality public education for all of Hawaii's children, including the recruitment and retention of teachers, lower class sizes, special education programming, career and technical education, art, music, Hawaiian studies, and Hawaiian language, by establishing, as provided by law, a surcharge on residential investment property and visitor accommodations?" Thank you.

NAME:

*Linda Entkissn*

ADDRESS:

*PO BOX 7550*

*Hilo, HI 96720*

(Place comments on the back)



TO:

SEN. Russel Ruderman

REP. Joy San Buenaventura

(To locate your senator and representative go to [openstates.org](http://openstates.org))

RE:

Hawaii's public schools are underfunded, this has led to chronic teacher shortages, large class sizes, and the failure to deal with our special needs students. **I am asking you to support our keiki and our public schools, by supporting SB683, SB686, HB180, HB182.** These bills support a Constitutional Amendment that reads: ""Shall the legislature fund a quality public education for all of Hawaii's children, including the recruitment and retention of teachers, lower class sizes, special education programming, career and technical education, art, music, Hawaiian studies, and Hawaiian language, by establishing, as provided by law, a surcharge on residential investment property and visitor accommodations?" Thank You.

NAME:

Talayna Leite

ADDRESS:

212 Makani Cir.

Hilo, HI 96720

(Place comments on the back)



TO:

SEN. Kaiulani Kahele

REP. Richard Onishi

(To locate your senator and representative go to [openstates.org](http://openstates.org))

RE:

Hawaii's public schools are underfunded, this has led to chronic teacher shortages, large class sizes, and the failure to deal with our special needs students. **I am asking you to support our keiki and our public schools, by supporting SB683, SB686, HB180, HB182.** These bills support a Constitutional Amendment that reads: "Shall the legislature fund a quality public education for all of Hawaii's children, including the recruitment and retention of teachers, lower class sizes, special education programming, career and technical education, art, music, Hawaiian studies, and Hawaiian language, by establishing, as provided by law, a surcharge on residential investment property and visitor accommodations?" Thank you.

NAME:

Starsha Ballou

ADDRESS:

477 A. Naniokoa St.

Hilo, HI 96720

(Place comments on the back)



HSTHA

TO:

SEN.

Kiiahi Kaneohe

REP.

Richard Orsini

(To locate your senator and representative go to openstates.org)

RE:

Hawaii's public schools are underfunded, this has led to chronic teacher shortages, large class sizes, and the failure to deal with our special needs students. **I am asking you to support our keiki and our public schools, by supporting SB683, SB686, HB180, HB182.** These bills support a Constitutional Amendment that reads: "Shall the legislature fund a quality public education for all of Hawaii's children, including the recruitment and retention of teachers, lower class sizes, special education programming, career and technical education, art, music, Hawaiian studies, and Hawaiian language, by establishing, as provided by law, a surcharge on residential investment property and visitor accommodations?" Thank you.

NAME:

Jenna Ball

ADDRESS:

2777 Hooka Rd

4115 Hi 90730

(Place comments on the back)



TO:

SEN. Joy Bueraventura  
REP. Russell Ruderman

(To locate your senator and representative go to openstates.org)

RE:

Hawaii's public schools are underfunded, this has led to chronic teacher shortages, large class sizes, and the failure to deal with our special needs students. **I am asking you to support our keiki and our public schools, by supporting SB683, SB686, HB180, HB182.** These bills support a Constitutional Amendment that reads: "Shall the legislature fund a quality public education for all of Hawaii's children, including the recruitment and retention of teachers, lower class sizes, special education programming, career and technical education, art, music, Hawaiian studies, and Hawaiian language, by establishing, as provided by law, a surcharge on residential investment property and visitor accommodations?" Thank you.

NAME:

Melissa Domingai  
1139 Hoopuni St.

ADDRESS:

Hilo, HI 96720  
(Place comments on the back)



TO:

SEN.

~~KAWAHAUNA~~ KUI KEHELE

REP.

MARK NAKASHIMA

(To locate your senator and representative go to [openstates.org](http://openstates.org))

RE:

Hawaii's public schools are underfunded, this has led to chronic teacher shortages, large class sizes, and the failure to deal with our special needs students. **I am asking you to support our keiki and our public schools, by supporting SB683, SB686, HB180, HB182.** These bills support a Constitutional Amendment that reads: "Shall the legislature fund a quality public education for all of Hawaii's children, including the recruitment and retention of teachers, lower class sizes, special education programming, career and technical education, art, music, Hawaiian studies, and Hawaiian language, by establishing, as provided by law, a surcharge on residential investment property and visitor accommodations?" Thank you.

NAME:

Michelle M. Coehn-Rocher

ADDRESS:

440 Alawaena St.

Hilo HI, 96720

(Place comments on the back)



TO:

SEN. Kaiaalii Kabele

REP. Richard Onishi

(To locate your senator and representative go to [openstates.org](http://openstates.org))

RE:

Hawaii's public schools are underfunded, this has led to chronic teacher shortages, large class sizes, and the failure to deal with our special needs students. **I am asking you to support our keiki and our public schools, by supporting SB683, SB686, HB180, HB182.** These bills support a Constitutional Amendment that reads: "Shall the legislature fund a quality public education for all of Hawaii's children, including the recruitment and retention of teachers, lower class sizes, special education programming, career and technical education, art, music, Hawaiian studies, and Hawaiian language, by establishing, as provided by law, a surcharge on residential investment property and visitor accommodations?" Thank you.

NAME:

Mary Shimizu

ADDRESS:

1184 Laura St.

Hilo, HI 96720

(Place comments on the back)





TO:

SEN. Kai Kahale

REP. Todd Leifelt

(To locate your senator and representative go to [openstates.org](http://openstates.org))

RE:

Hawaii's public schools are underfunded, this has led to chronic teacher shortages, large class sizes, and the failure to deal with our special needs students. **I am asking you to support our keiki and our public schools, by supporting SB683, SB686, HB180, HB182.** These bills support a Constitutional Amendment that reads: "I shall the legislature fund a quality public education for all of Hawaii's children, including the recruitment and retention of teachers, lower class sizes, special education programming, career and technical education, art, music, Hawaiian studies, and Hawaiian language, by establishing, as provided by law, a surcharge on residential investment property and visitor accommodations?" Thank you

NAME:

Shawn Bus

ADDRESS:

555 Kukuaua St

Hilo HI 96720

(Place comments on the back)



TO:

SEN. Kai Kahale

REP. Richard Omishi  
(To locate your senator and representative go to [openstates.org](http://openstates.org))

RE:

Hawaii's public schools are underfunded, this has led to chronic teacher shortages, large class sizes, and the failure to deal with our special needs students. **I am asking you to support our keiki and our public schools, by supporting SB683, SB686, HB180, HB182.** These bills support a Constitutional Amendment that reads: "Shall the legislature fund a quality public education for all of Hawaii's children, including the recruitment and retention of teachers, lower class sizes, special education programming, career and technical education, art, music, Hawaiian studies, and Hawaiian language, by establishing, as provided by law, a surcharge on residential investment property and visitor accommodations?" Thank you.

NAME:

Robina J. Schultz

ADDRESS:

124 Pakalana St.  
Hilo, HI 96720

(Place comments on the back)



TO:

SEN. Kai Kahale

REP. Richard Onishi  
(To locate your senator and representative go to [openstates.org](http://openstates.org))

RE:

Hawaii's public schools are underfunded, this has led to chronic teacher shortages, large class sizes, and the failure to deal with our special needs students. **I am asking you to support our keiki and our public schools, by supporting SB683, SB686, HB180, HB182.** These bills support a Constitutional Amendment that reads: "Shall the legislature fund a quality public education for all of Hawaii's children, including the recruitment and retention of teachers, lower class sizes, special education programming, career and technical education, art, music, Hawaiian studies, and Hawaiian language, by establishing, as provided by law, a surcharge on residential investment property and visitor accommodations?" Thank you.

NAME:

Alexandria Gauspohl

ADDRESS:

124 Pakalana St  
Hilo, HI 96720

(Place comments on the back)



TO:

SEN. Chris Todd  
REP. Michelle Kamele Kaiulani  
(To locate your senator and representative go to openstates.org)

RE:

Hawaii's public schools are underfunded, this has led to chronic teacher shortages, large class sizes, and the failure to deal with our special needs students. **I am asking you to support our keiki and our public schools, by supporting SB683, SB686, HB180, HB182.** These bills support a Constitutional Amendment that reads: "Shall the legislature fund a quality public education for all of Hawaii's children, including the recruitment and retention of teachers, lower class sizes, special education programming, career and technical education, art, music, Hawaiian studies, and Hawaiian language, by establishing, as provided by law, a surcharge on residential investment property and visitor accommodations?" Thank you!

NAME:

Spilene Tukunon

ADDRESS:

363 Moanani St.

Hilo, HI 96720

(Place comments on the back)



TO:

SEN. Kaiali'i Kaha'ele

REP. Chris Todd

(To locate your senator and representative go to [openstates.org](http://openstates.org))

RE:

Hawaii's public schools are underfunded, this has led to chronic teacher shortages, large class sizes, and the failure to deal with our special needs students. **I am asking you to support our keiki and our public schools, by supporting SB683, SB686, HB180, HB182.** These bills support a Constitutional Amendment that reads: "Shall the legislature fund a quality public education for all of Hawaii's children, including the recruitment and retention of teachers, lower class sizes, special education programming, career and technical education, art, music, Hawaiian studies, and Hawaiian language, by establishing, as provided by law, a surcharge on residential investment property and visitor accommodations?" Thank you.

NAME:

Lauren Tawata

ADDRESS:

616 Koaiani Pl.

Hilo, HI 96720

(Place comments on the back)



TO:

SEN. Kaiali'i Kāne

REP. Mark M. Nakashima  
(To locate your senator and representative go to [openstates.org](http://openstates.org))

RE:

Hawaii's public schools are underfunded, this has led to chronic teacher shortages, large class sizes, and the failure to deal with our special needs students. **I am asking you to support our keiki and our public schools, by supporting SB683, SB686, HB180, HB182.** These bills support a Constitutional Amendment that reads: "Shall the legislature fund a quality public education for all of Hawaii's children, including the recruitment and retention of teachers, lower class sizes, special education programming, career and technical education, art, music, Hawaiian studies, and Hawaiian language, by establishing, as provided by law, a surcharge on residential investment property and visitor accommodations?" Thank you.

NAME:

Andrea Lord

ADDRESS:

2316 Pihonua Rd.  
Hilo, HI 96722

(Place comments on the back)



TO:

SEN. Kaiali'i Kahalo

REP. Mark Nakashima

(To locate your senator and representative go to openstates.org)

RE:

Hawaii's public schools are underfunded, this has led to chronic teacher shortages, large class sizes, and the failure to deal with our special needs students. **I am asking you to support our keiki and our public schools, by supporting SB683, SB686, HB180, HB182.** These bills support a Constitutional Amendment that reads: "Shall the legislature fund a quality public education for all of Hawaii's children, including the recruitment and retention of teachers, lower class sizes, special education programming, career and technical education, art, music, Hawaiian studies, and Hawaiian language, by establishing, as provided by law, a surcharge on residential investment property and visitor accommodations?" Thank you.

NAME:

Tabbri'Naihe Ginnwa

ADDRESS:

384 E Lanikaula

Hilo, HI 96720

(Place comments on the back)



TO: SEN. Kai Kamele

REP. Richard Onishi  
(To locate your senator and representative go to openstates.org)

RE: Hawaii's public schools are underfunded, this has led to chronic teacher shortages, large class sizes, and the failure to deal with our special needs students. **I am asking you to support our keiki and our public schools, by supporting SB683, SB686, HB180, HB182.** These bills support a Constitutional Amendment that reads: "Shall the legislature fund a quality public education for all of Hawaii's children, including the recruitment and retention of teachers, lower class sizes, special education programming, career and technical education, art, music, Hawaiian studies, and Hawaiian language, by establishing, as provided by law, a surcharge on residential investment property and visitor accommodations?" Thank you.

NAME: Darlene Archer

ADDRESS: PO BOX 5072

HNL HH 96720

(Place comments on the back)





TO:

SEN. Karali'i Kahalo

REP. Mark Nakashima

(To locate your senator and representative go to [openstates.org](http://openstates.org))

RE:

Hawaii's public schools are underfunded, this has led to chronic teacher shortages, large class sizes, and the failure to deal with our special needs students. **I am asking you to support our keiki and our public schools, by supporting SB683, SB686, HB180, HB182.** These bills support a Constitutional Amendment that reads: "Shall the legislature fund a quality public education for all of Hawaii's children, including the recruitment and retention of teachers, lower class sizes, special education programming, career and technical education, art, music, Hawaiian studies, and Hawaiian language, by establishing, as provided by law, a surcharge on residential investment property and visitor accommodations?" Thank you.

NAME:

Everte Tampas

ADDRESS:

25-52 Pukana La Street

Hilo, Hawaii 96720

(Place comments on the back)



TO:

SEN. \_\_\_\_\_

*Kari Kelle*

REP. \_\_\_\_\_

(To locate your senator and representative go to [openstates.org](http://openstates.org))

RE:

Hawaii's public schools are underfunded, this has led to chronic teacher shortages, large class sizes, and the failure to deal with our special needs students. **I am asking you to support our keiki and our public schools, by supporting SB683, SB686, HB180, HB182.** These bills support a Constitutional Amendment that reads: "Shall the legislature fund a quality public education for all of Hawaii's children, including the recruitment and retention of teachers, lower class sizes, special education programming, career and technical education, art, music, Hawaiian studies, and Hawaiian language, by establishing, as provided by law, a surcharge on residential investment property and visitor accommodations?" Thank you.

NAME:

*Keisley Abbie*

ADDRESS:

*273 Keanuana St.*

*Hilo HI 96720*

(Place comments on the back)



TO:

SEN.

Kai Kahale

REP.

Nakashima

(To locate your senator and representative go to [openstates.org](http://openstates.org))

RE:

Hawaii's public schools are underfunded, this has led to chronic teacher shortages, large class sizes, and the failure to deal with our special needs students. **I am asking you to support our keiki and our public schools, by supporting SB683, SB686, HB180, HB182.** These bills support a Constitutional Amendment that reads: "Shall the legislature fund a quality public education for all of Hawaii's children, including the recruiting and retention of teachers, lower class sizes, special education programming, career and technical education, art, music, Hawaiian studies, and Hawaiian language, by establishing, as provided by law, a surcharge on residential investment property and visitor accommodations?" Thank you.

NAME:

Lisa Hui

ADDRESS:

1095 Kulanani Pl,

Hilo HI 96720

(Place comments on the back)



TO: SEN. Kai Kakele

REP. Richard Onishi  
(To locate your senator and representative go to openstates.org)

RE: Hawaii's public schools are underfunded, this has led to chronic teacher shortages, large class sizes, and the failure to deal with our special needs students. **I am asking you to support our keiki and our public schools, by supporting SB683, SB686, HB180, HB182.** These bills support a Constitutional Amendment that reads: ""Shall the legislature fund a quality public education for all of Hawaii's children, including the recruitment and retention of teachers, lower class sizes, special education programming, career and technical education, art, music, Hawaiian studies, and Hawaiian language, by establishing, as provided by law, a surcharge on residential investment property and visitor accommodations?" Thank you.

NAME: David Wells

ADDRESS: 82 Malia St.

Hilo, HI 96720

(Place comments on the back)



TO:

SEN. Kai Kahoele

REP. Richard Onishi  
(To locate your senator and representative go to [openstates.org](http://openstates.org))

RE:

Hawaii's public schools are underfunded, this has led to chronic teacher shortages, large class sizes, and the failure to deal with our special needs students. **I am asking you to support our keiki and our public schools, by supporting SB683, SB686, HB180, HB182.** These bills support a Constitutional Amendment that reads: "Shall the legislature fund a quality public education for all of Hawaii's children, including the recruitment and retention of teachers, lower class sizes, special education programming, career and technical education, art, music, Hawaiian studies, and Hawaiian language, by establishing, as provided by law, a surcharge on residential investment property and visitor accommodations?" Thank you.

NAME:

Lisa Wells

ADDRESS:

82 Malia St.

Hilo, HI 96720

(Place comments on the back)



TO:

~~Barbara Schatz~~ *Barbara Schatz* *Foran*

REP. *Mark McLaughlin*  
(To locate your senator and representative go to [openstates.org](http://openstates.org))

RE:

Hawaii's public schools are underfunded, this has led to chronic teacher shortages, large class sizes, and the failure to deal with our special needs students. **I am asking you to support our keiki and our public schools, by supporting SB683, SB686, HB180, HB182.** These bills support a Constitutional Amendment that reads: "Shall the legislature fund a quality public education for all of Hawaii's children, including the recruitment and retention of teachers, lower class sizes, special education programming, career and technical education, art, music, Hawaiian studies, and Hawaiian language, by establishing, as provided by law, a surcharge on residential investment property and visitor accommodations?" Thank you.

NAME:

*Daron Wagner*

ADDRESS:

*348 ILIHAHI ST.  
HILO HI 96720*

(Place comments on the back)



TO:

SEN. KAIALI KATHELE

REP. RICHARD ONISHI

(To locate your senator and representative go to [openstates.org](http://openstates.org))

RE:

Hawaii's public schools are underfunded, this has led to chronic teacher shortages, large class sizes, and the failure to deal with our special needs students. **I am asking you to support our keiki and our public schools, by supporting SB683, SB686, HB180, HB182.** These bills support a Constitutional Amendment that reads: "Shall the legislature fund a quality public education for all of Hawaii's children, including the recruitment and retention of teachers, lower class sizes, special education programming, career and technical education, art, music, Hawaiian studies, and Hawaiian language, by establishing, as provided by law, a surcharge on residential investment property and visitor accommodations?" Thank you.

NAME:

BLAKE ANN ANTIDA

ADDRESS:

828 HODOLUA ST.

HLO #1 96720

(Place comments on the back)



TO:

SEN. Kai Kahoaka

REP. Richard Christy

(To locate your senator and representative go to [openstates.org](http://openstates.org))

RE:

Hawaii's public schools are underfunded, this has led to chronic teacher shortages, large class sizes, and the failure to deal with our special needs students. **I am asking you to support our keiki and our public schools, by supporting SB683, SB686, HB180, HB182.** These bills support a Constitutional Amendment that reads: "Shall the legislature fund a quality public education for all of Hawaii's children, including the recruitment and retention of teachers, lower class sizes, special education programming, career and technical education, art, music, Hawaiian studies, and Hawaiian language, by establishing, as provided by law, a surcharge on residential investment property and visitor accommodations?" Thank you

NAME:

S. Monokal

ADDRESS:

535 Monokal St  
Hilo HI 96720

(Place comments on the back)





TO:

SEN.

*Kai Kahlke*

REP.

*Dawn Orsini*

(To locate your senator and representative go to [openstates.org](http://openstates.org))

RE:

Hawaii's public schools are underfunded, this has led to chronic teacher shortages, large class sizes, and the failure to deal with our special needs students. **I am asking you to support our keiki and our public schools, by supporting SB683, SB686, HB180, HB182.** These bills support a Constitutional Amendment that reads: "Shall the legislature fund a quality public education for all of Hawaii's children, including the recruitment and retention of teachers, lower class sizes, special education programming, career and technical education, art, music, Hawaiian studies, and Hawaiian language, by establishing, as provided by law, a surcharge on residential investment property and visitor accommodations?" Thank you.

NAME:

*Agnes Yamasaki*

ADDRESS:

*846 Mahalo St.*

*Hb, HI 96720*

(Place comments on the back)



TO:

SEN.

~~Sen. Keith~~ *Kai Kaho'ole*

REP.

*Richard Inishi*

(To locate your senator and representative go to [openstates.org](http://openstates.org))

RE:

Hawaii's public schools are underfunded, this has led to chronic teacher shortages, large class sizes, and the failure to deal with our special needs students. **I am asking you to support our keliki and our public schools, by supporting SB683, SB686, HB180, HB182.** These bills support a Constitutional Amendment that reads: ""Shall the legislature fund a quality public education for all of Hawaii's children, including the recruitment and retention of teachers, lower class sizes, special education programming, career and technical education, art, music, Hawaiian studies, and Hawaiian language, by establishing, as provided by law, a surcharge on residential investment property and visitor accommodations?" Thank you.

NAME:

*Ariel Vicente*

ADDRESS:

*44 Ahona Pl.*

*Hilo, HI 96720*

(Place comments on the back)



TO:

SEN.

Kai Kamele

REP.

Chris Todd

(To locate your senator and representative go to [openstates.org](http://openstates.org))

RE:

Hawaii's public schools are underfunded, this has led to chronic teacher shortages, large class sizes, and the failure to deal with our special needs students. **I am asking you to support our keiki and our public schools, by supporting SB683, SB686, HB180, HB182.** These bills support a Constitutional Amendment that reads: "Shall the legislature fund a quality public education for all of Hawaii's children, including the recruitment and retention of teachers, lower class sizes, special education programming, career and technical education, art, music, Hawaiian studies, and Hawaiian language, by establishing, as provided by law, a surcharge on residential investment property and visitor accommodations?" Thank you.

NAME:

Dennis Matsuyama

ADDRESS:

99 Kraues Ave

Hilo, HI 96720

(Place comments on the back)



TO:

SEN. Kaiali'i Kanele

REP. Richard Omishi

(To locate your senator and representative go to [openstates.org](http://openstates.org))

RE:

Hawaii's public schools are underfunded, this has led to chronic teacher shortages, large class sizes, and the failure to deal with our special needs students. **I am asking you to support our keiki and our public schools, by supporting SB683, SB686, HB180, HB182.** These bills support a Constitutional Amendment that reads: "Shall the legislature fund a quality public education for all of Hawaii's children, including the recruitment and retention of teachers, lower class sizes, special education programming, career and technical education, art, music, Hawaiian studies, and Hawaiian language, by establishing, as provided by law, a surcharge on residential investment property and visitor accommodations?" Thank you.

NAME:

Roxane Stewart

ADDRESS:

1889 - H Kilauea Ave

Hilo HI 96720

(Place comments on the back)



TO: SEN. NOI HOHELE

REP. CLIF TSONG

(To locate your senator and representative go to [openstates.org](http://openstates.org))

RE: Hawaii's public schools are underfunded, this has led to chronic teacher shortages, large class sizes, and the failure to deal with our special needs students. **I am asking you to support our keiki and our public schools, by supporting**

**SB683, SB686, HB180, HB182.** These bills support a Constitutional Amendment that reads: "Shall the legislature fund a quality public education for all of Hawaii's children, including the recruitment and retention of teachers, lower class sizes, special education programming, career and technical education, art, music, Hawaiian studies, and Hawaiian language, by establishing, as provided by law, a surcharge on residential investment property and visitor accommodations?" Thank you.

NAME: Susanna Rivera

ADDRESS: 11 Spring Street

Hilo HI, 96720

(Place comments on the back)



TO:

SEN. Kaiali'i Kahale

REP. Clay's Todd

(To locate your senator and representative go to [openstates.org](http://openstates.org))

RE:

Hawaii's public schools are underfunded, this has led to chronic teacher shortages, large class sizes, and the failure to deal with our special needs students. **I am asking you to support our keiki and our public schools, by supporting SB683, SB686, HB180, HB182.** These bills support a Constitutional Amendment that reads: "Shall the legislature fund a quality public education for all of Hawaii's children, including the recruitment and retention of teachers, lower class sizes, special education programming, career and technical education, art, music, Hawaiian studies, and Hawaiian language, by establishing, as provided by law, a surcharge on residential investment property and visitor accommodations?" Thank you.

NAME:

Zaickia Iopawa

ADDRESS:

701 Kaula'ele Pl

H10, H 96720

(Place comments on the back)



TO:

SEN. Kai'ali'i Kahele

REP. Chris Todd

(To locate your senator and representative go to [openstates.org](http://openstates.org))

RE:

Hawaii's public schools are underfunded, this has led to chronic teacher shortages, large class sizes, and the failure to deal with our special needs students. **I am asking you to support our keiki and our public schools, by supporting SB683, SB686, HB180, HB182.** These bills support a Constitutional Amendment that reads: "Shall the legislature fund a quality public education for all of Hawaii's children, including the recruitment and retention of teachers, lower class sizes, special education programming, career and technical education, art, music, Hawaiian studies, and Hawaiian language, by establishing, as provided by law, a surcharge on residential investment property and visitor accommodations?" Thank you.

NAME:

Robin Fujioka

ADDRESS:

771 Nēhē Pl.

Hilo, HI 96720

(Place comments on the back)



TO:

SEN. Kai'ali'i Kahohele

REP. Chris Todd

(To locate your senator and representative go to [openstates.org](http://openstates.org))

RE:

Hawaii's public schools are underfunded, this has led to chronic teacher shortages, large class sizes, and the failure to deal with our special needs students. **I am asking you to support our keiki and our public schools, by supporting SB683, SB686, HB180, HB182.** These bills support a Constitutional Amendment that reads: ""Shall the legislature fund a quality public education for all of Hawaii's children, including the recruitment and retention of teachers, lower class sizes, special education programming, career and technical education, art, music, Hawaiian studies, and Hawaiian language, by establishing, as provided by law, a surcharge on residential investment property and visitor accommodations?" "Thank you.

NAME:

Patti Nishimoto

ADDRESS:

1414 B Mele Mann St.

Hilo, HI 96720

(Place comments on the back)





TO:

SEN. Wahale

REP. Toku

(To locate your senator and representative go to [openstates.org](http://openstates.org))

RE:

Hawaii's public schools are underfunded, this has led to chronic teacher shortages, large class sizes, and the failure to deal with our special needs students. **I am asking you to support our keiki and our public schools, by supporting SB683, SB686, HB180, HB182.** These bills support a Constitutional Amendment that reads: "Shall the legislature fund a quality public education for all of Hawaii's children, including the recruitment and retention of teachers, lower class sizes, special education programming, career and technical education, art, music, Hawaiian studies, and Hawaiian language, by establishing, as provided by law, a surcharge on residential investment property and visitor accommodations?" Thank you.

NAME:

Jennifer Price

ADDRESS:

641 Kūkupu St

Hilo, HI 96720

(Place comments on the back)



TO:

SEN. Kaiali'i Kahale  
REP. Richard Onishi

(To locate your senator and representative go to openstates.org)

RE:

Hawaii's public schools are underfunded, this has led to chronic teacher shortages, large class sizes, and the failure to deal with our special needs students. **I am asking you to support our keiki and our public schools, by supporting SB683, SB686, HB180, HB182.** These bills support a Constitutional Amendment that reads: "Shall the legislature fund a quality public education for all of Hawaii's children, including the recruitment and retention of teachers, lower class sizes, special education programming, career and technical education, art, music, Hawaiian studies, and Hawaiian language, by establishing, as provided by law, a surcharge on residential investment property and visitor accommodations?" Thank you.

NAME:

Dawn Karno

ADDRESS:

1037 Lelepuu St.

Hilo, HI 96720

(Place comments on the back)



TO:

SEN. Kai Kakele

REP. Nakashiwa

(To locate your senator and representative go to [openstates.org](http://openstates.org))

RE:

Hawaii's public schools are underfunded, this has led to chronic teacher shortages, large class sizes, and the failure to deal with our special needs students. **I am asking you to support our keiki and our public schools, by supporting SB683, SB686, HB180, HB182.** These bills support a Constitutional Amendment that reads: "Shall the legislature fund a quality public education for all of Hawaii's children, including the recruitment and retention of teachers, lower class sizes, special education programming, career and technical education, art, music, Hawaiian studies, and Hawaiian language, by establishing, as provided by law, a surcharge on residential investment property and visitor accommodations?" Thank you.

NAME:

Tonio White

ADDRESS:

278 Kukua St Unit A3

Hilo HI 96720

(Place comments on the back)



TO:

SEN. Ka'i Kaula

REP. Tokeli

(To locate your senator and representative go to openstates.org)

RE:

Hawaii's public schools are underfunded, this has led to chronic teacher shortages, large class sizes, and the failure to deal with our special needs students. **I am asking you to support our keiki and our public schools, by supporting SB683, SB686, HB180, HB182.** These bills support a Constitutional Amendment that reads: "I shall the legislature fund a quality public education for all of Hawaii's children, including the recruitment and retention of teachers, lower class sizes, special education programming, career and technical education, art, music, Hawaiian studies, and Hawaiian language, by establishing, as provided by law, a surcharge on residential investment property and visitor accommodations?" Thank you.

NAME:

Jean McKeague

ADDRESS:

337 Lyman Ave  
416 HE Ave

(Place comments on the back)



TO:

SEN.

*Kai Kamele*

REP.

*Chris Todd*

(To locate your senator and representative go to [openstates.org](http://openstates.org))

RE:

Hawaii's public schools are underfunded, this has led to chronic teacher shortages, large class sizes, and the failure to deal with our special needs students. **I am asking you to support our keiki and our public schools. By supporting SB683, SB686, HB180, HB182.** These bills support a Constitutional Amendment that reads: "Shall the legislature fund a quality public education for all of Hawaii's children, including the recruitment and retention of teachers, lower class sizes, special education programming, career and technical education, art, music, Hawaiian studies, and Hawaiian language, by establishing, as provided by law, a surcharge on residential investment property and visitor accommodations?" Thank you.

NAME:

*Malia Keiki*

ADDRESS:

*183 Paalele Lane*

*Hilo, HI 96720*

(Place comments on the back)



TO: SEN. Kai Ekeke

REP. Orly

(To locate your senator and representative go to [openstates.org](http://openstates.org))

RE: Hawaii's public schools are underfunded, this has led to chronic teacher shortages, large class sizes, and the failure to deal with our special needs students. **I am asking you to support our keiki and our public schools, by supporting SB683, SB686, HB180, HB182.** These bills support a Constitutional Amendment that reads: "Shall the legislature fund a quality public education for all of Hawaii's children, including the recruitment and retention of teachers, lower class sizes, special education programming, career and technical education, art, music, Hawaiian studies, and Hawaiian language, by establishing, as provided by law, a surcharge on residential investment property and visitor accommodations?" Thank you.

NAME: George Council Jr

67 Kaula St

Hilo, HI 96720

(Place comments on the back)



TO:

SEN. K. Kamehale

REP. Todd Chivers

(To locate your senator and representative go to [openstates.org](http://openstates.org))

RE:

Hawaii's public schools are underfunded, this has led to chronic teacher shortages, large class sizes, and the failure to deal with our special needs students. **I am asking you to support our keiki and our public schools, by supporting SB683, SB686, HB180, HB182.** These bills support a Constitutional Amendment that reads: ""Shall the legislature fund a quality public education for all of Hawaii's children, including the recruitment and retention of teachers, lower class sizes, special education programming, career and technical education, art, music, Hawaiian studies, and Hawaiian language, by establishing, as provided by law, a surcharge on residential investment property and visitor accommodations?" Thank you.

NAME:

Kurtis Snerer

ADDRESS:

1188 Kaimuki St HI, HI

96720

(Place comments on the back)



TO:

SEN. Gilbert Kabele  
REP. Richard Oishi

(To locate your senator and representative go to [openstates.org](http://openstates.org))

RE:

Hawaii's public schools are underfunded, this has led to chronic teacher shortages, large class sizes, and the failure to deal with our special needs students. **I am asking you to support our keiki and our public schools, by supporting SB683, SB686, HB180, HB182.** These bills support a Constitutional Amendment that reads: "Shall the legislature fund a quality public education for all of Hawaii's children, including the recruitment and retention of teachers, lower class sizes, special education programming, career and technical education, art, music, Hawaiian studies, and Hawaiian language, by establishing, as provided by law, a surcharge on residential investment property and visitor accommodations?" Thank you.

NAME:

Melony DeLostrico

ADDRESS:

174 Kamehameha Ave.

410, HI, 96720

(Place comments on the back)





TO: SEN. Brian Sisker

REP. \_\_\_\_\_  
(To locate your senator and representative go to openstates.org)

RE: Hawaii's public schools are underfunded, this has led to chronic teacher shortages, large class sizes, and the failure to deal with our special needs students. **I am asking you to support our Keiki and our public schools, by supporting SB683, SB686, HB180, HB182.** These bills support a Constitutional Amendment that reads: "Shall the legislature fund a quality public education for all of Hawaii's children, including the recruitment and retention of teachers, lower class sizes, special education programming, career and technical education, art, music, Hawaiian studies, and Hawaiian language, by establishing, as provided by law, a surcharge on residential investment property and visitor accommodations?" Thank you.

NAME: Five Mothers

ADDRESS: 28 Wawa St

Wahi BT 96120

(Place comments on the back)



TO:

SEN.

Gil Kanele

REP.

Mark Nakashima

(To locate your senator and representative go to [openstates.org](http://openstates.org))

RE:

Hawaii's public schools are underfunded, this has led to chronic teacher shortages, large class sizes, and the failure to deal with our special needs students. **I am asking you to support our keiki and our public schools, by supporting SB683, SB686, HB180, HB182.** These bills support a Constitutional Amendment that reads: "Shall the legislature fund a quality public education for all of Hawaii's children, including the recruitment and retention of teachers, lower class sizes, special education programming, career and technical education, art, music, Hawaiian studies, and Hawaiian language, by establishing, as provided by law, a surcharge on residential investment property and visitor accommodations?" Thank you.

NAME:

Helena Costa

ADDRESS:

230 Aieuni St.

Hilo, HI 96720

(Place comments on the back)



TO:

SEN.

*Kevin Hironaka*

REP.

*Mark Nagesawa*  
(To locate your senator and representative go to [openstates.org](http://openstates.org))

RE:

Hawaii's public schools are underfunded, this has led to chronic teacher shortages, large class sizes, and the failure to deal with our special needs students. **I am asking you to support our keiki and our public schools, by supporting SB683, SB686, HB180, HB182.** These bills support a Constitutional Amendment that reads: "Shall the legislature fund a quality public education for all of Hawaii's children, including the recruitment and retention of teachers, lower class sizes, special education programming, career and technical education, art, music, Hawaiian studies, and Hawaiian language, by establishing, as provided by law, a surcharge on residential investment property and visitor accommodations?" Thank you.

NAME:

*Maria Thomas - Nagesawa*

ADDRESS:

*1000 Kalia Road, Apt 1010, Honolulu, HI 96813*

(Place comments on the back)



TO:

SEN. Kai Kahele

REP. Chris Todd

(To locate your senator and representative go to [openstates.org](http://openstates.org))

RE:

Hawaii's public schools are underfunded, this has led to chronic teacher shortages, large class sizes, and the failure to deal with our special needs students. **I am asking you to support our keiki and our public schools, by supporting SB683, SB686, HB180, HB182.** These bills support a Constitutional Amendment that reads: "Shall the legislature fund a quality public education for all of Hawaii's children, including the recruitment and retention of teachers, lower class sizes, special education programming, career and technical education, art, music, Hawaiian studies, and Hawaiian language, by establishing, as provided by law, a surcharge on residential investment property and visitor accommodations?" Thank you.

NAME:

Page Nakano

ADDRESS:

1698 Kai Iohana St  
Hilo, HI 96720

(Place comments on the back)



TO:

SEN.

Kai Kahoopa

REP.

Chris Todd

(To locate your senator and representative go to [openstates.org](http://openstates.org))

RE:

Hawaii's public schools are underfunded, this has led to chronic teacher shortages, large class sizes, and the failure to deal with our special needs students. **I am asking you to support our keiki and our public schools, by supporting SB683, SB686, HB180, HB182.** These bills support a Constitutional Amendment that reads: "Shall the legislature fund a quality public education for all of Hawaii's children, including the recruitment and retention of teachers, lower class sizes, special education programming, career and technical education, art, music, Hawaiian studies, and Hawaiian language, by establishing, as provided by law, a surcharge on residential investment property and visitor accommodations?" Thank you.

NAME:

Jamie Justo

ADDRESS:

17 Hualona St.

Hilo, HI 96720

(Place comments on the back)



TO: SEN. Kai Kanoe

REP. Christopher Todd

(To locate your senator and representative go to openstates.org)

RE:

Hawaii's public schools are underfunded, this has led to chronic teacher shortages, large class sizes, and the failure to deal with our special needs students. **I am asking you to support our keiki and our public schools, by supporting SB683, SB686, HB180, HB182.** These bills support a Constitutional Amendment that reads: "'Shall the legislature fund a quality public education for all of Hawaii's children, including the recruitment and retention of teachers, lower class sizes, special education programming, career and technical education, art, music, Hawaiian studies, and Hawaiian language, by establishing, as provided by law, a surcharge on residential investment property and visitor accommodations?'" Thank you.

NAME:

Julie-Ann Tomiguchi

ADDRESS:

9603 KILANEA AVE, 3013  
H110 FT 96720

(Place comments on the back)



TO:

SEN. Kaiali'i Kanele

REP. Mark NAKASHIMA

(To locate your senator and representative go to [openstates.org](http://openstates.org))

RE:

Hawaii's public schools are underfunded, this has led to chronic teacher shortages, large class sizes, and the failure to deal with our special needs students. **I am asking you to support our keiki and our public schools, by supporting SB683, SB686, HB180, HB182.** These bills support a Constitutional Amendment that reads: ""Shall the legislature fund a quality public education for all of Hawaii's children, including the recruitment and retention of teachers, lower class sizes, special education programming, career and technical education, art, music, Hawaiian studies, and Hawaiian language, by establishing, as provided by law, a surcharge on residential investment property and visitor accommodations?" Thank you.

NAME:

Crystal Wai

ADDRESS:

486 AKAKA Rd

Hilo HI 96720

(Place comments on the back)



TO:

SEN. Russel Raderman

REP. Joy Buchanan

(To locate your senator and representative go to openstates.org)

RE:

Hawaii's public schools are underfunded, this has led to chronic teacher shortages, large class sizes, and the failure to deal with our special needs students. **I am asking you to support our keiki and our public schools, by supporting SB683, SB686, HB180, HB182.** These bills support a Constitutional Amendment that reads: "Shall the legislature fund a quality public education for all of Hawaii's children, including the recruitment and retention of teachers, lower class sizes, special education programming, career and technical education, art, music, Hawaiian studies, and Hawaiian language, by establishing, as provided by law, a surcharge on residential investment property and visitor accommodations?" Thank you.

NAME:

Sulita A. Hara

ADDRESS:

438 Lina Lane

14 W. H, 96720

(Place comments on the back)





TO:

SEN. Gibert Kabele  
REP. Mark Naka Shima

(To locate your senator and representative go to openstates.org)

RE:

Hawaii's public schools are underfunded, this has led to chronic teacher shortages, large class sizes, and the failure to deal with our special needs students. **I am asking you to support our keiki and our public schools, by supporting SB683, SB686, HB180, HB182.** These bills support a Constitutional Amendment that reads: "Shall the legislature fund a quality public education for all of Hawaii's children, including the recruitment and retention of teachers, lower class sizes, special education programming, career and technical education, art, music, Hawaiian studies, and Hawaiian language, by establishing, as provided by law, a surcharge on residential investment property and visitor accommodations?" Thank you.

NAME:

Megan B. Mast

ADDRESS:

135 Lanika Road

Hilo HI 96720

(Place comments on the back)



TO:

SEN. Lorraine Hoyer

REP. Chris Todd

(To locate your senator and representative go to [openstates.org](http://openstates.org))

RE:

Hawaii's public schools are underfunded, this has led to chronic teacher shortages, large class sizes, and the failure to deal with our special needs students. **I am asking you to support our keiki and our public schools, by supporting SB683, SB686, HB180, HB182.** These bills support a Constitutional Amendment that reads: "Shall the legislature fund a quality public education for all of Hawaii's children, including the recruitment and retention of teachers, lower class sizes, special education programming, career and technical education, art, music, Hawaiian studies, and Hawaiian language, by establishing, as provided by law, a surcharge on residential investment property and visitor accommodations?" Thank you.

NAME:

Roxane Stewart

ADDRESS:

1889 - A Kilauea Ave

Hilo, HI 96720

(Place comments on the back)



TO:

SEN.

Karali Kabele

REP.

Richard Onishi

(To locate your senator and representative go to [openstates.org](http://openstates.org))

RE:

Hawaii's public schools are underfunded, this has led to chronic teacher shortages, large class sizes, and the failure to deal with our special needs students. **I am asking you to support our keiki and our public schools, by supporting SB683, SB686, HB180, HB182.** These bills support a Constitutional Amendment that reads: "Shall the legislature fund a quality public education for all of Hawaii's children, including the recruitment and retention of teachers, lower class sizes, special education programming, career and technical education, art, music, Hawaiian studies, and Hawaiian language, by establishing, as provided by law, a surcharge on residential investment property and visitor accommodations?" Thank you.

NAME:

Roseann Richard

ADDRESS:

704 Haeu Pl.

Hilo, HI 96720

(Place comments on the back)



TO:

SEN.

*Kai Kahalo*

REP.

*Richard Driskis*

(To locate your senator and representative go to [openstates.org](http://openstates.org))

RE:

Hawaii's public schools are underfunded, this has led to chronic teacher shortages, large class sizes, and the failure to deal with our special needs students. **I am asking you to support our keiki and our public schools, by supporting SB683, SB685, HB180, HB182.** These bills support a Constitutional Amendment that reads: "§ Shall the legislature fund a quality public education for all of Hawaii's children, including the recruitment and retention of teachers, lower class sizes, special education programming, career and technical education, art, music, Hawaiian studies, and Hawaiian language, by establishing, as provided by law, a surcharge on residential investment property and visitor accommodations?" Thank you.

NAME:

*Aynol Oda*

ADDRESS:

*146 Makalemi St.*

*Hilo, HI 96720*

(Place comments on the back)



TO:

SEN.

*Kaialie Tobole*

REP.

*Richard Orville*

(To locate your senator and representative go to [openstates.org](http://openstates.org))

RE:

Hawaii's public schools are underfunded, this has led to chronic teacher shortages, large class sizes, and the failure to deal with our special needs students. **I am asking you to support our keiki and our public schools. By supporting SB683, SB686, HB180, HB182.** These bills support a Constitutional Amendment that reads: "Shall the legislature fund a quality public education for all of Hawaii's children, including the recruitment and retention of teachers, lower class sizes, special education programming, career and technical education, art, music, Hawaiian studies, and Hawaiian language, by establishing, as provided by law, a surcharge on residential investment property and visitor accommodations?" Thank you.

NAME:

*William Sever*

ADDRESS:

*16 Kaulana St*

*Hilo HI 96720*

(Place comments on the back)



TO:

SEN.

Fai Kohala

REP.

Richard Omishi

(To locate your senator and representative go to [openstates.org](http://openstates.org))

RE:

Hawaii's public schools are underfunded, this has led to chronic teacher shortages, large class sizes, and the failure to deal with our special needs students. **I am asking you to support our keiki and our public schools, by supporting SB683, SB686, HB180, HB182.** These bills support a Constitutional Amendment that reads: "Shall the legislature fund a quality public education for all of Hawaii's children, including the recruitment and retention of teachers, lower class sizes, special education programming, career and technical education, art, music, Hawaiian studies, and Hawaiian language, by establishing, as provided by law, a surcharge on residential investment property and visitor accommodations?" Thank you.

NAME:

Irene Donois-Moore

ADDRESS:

700 Kaulele Pl. Hilo

96720

(Place comments on the back)



TO:

SEN.

Ruderman

REP.

Sen. B. Wainaina

(To locate your senator and representative go to openstates.org)

RE:

Hawaii's public schools are underfunded, this has led to chronic teacher shortages, large class sizes, and the failure to deal with our special needs students. **I am asking you to support our keiki and our public schools, by supporting SB683, SB686, HB180, HB182.** These bills support a Constitutional Amendment that reads: "Shall the legislature fund a quality public education for all of Hawaii's children, including the recruitment and retention of teachers, lower class sizes, special education programming, career and technical education, art, music, Hawaiian studies, and Hawaiian language, by establishing, as provided by law, a surcharge on residential investment property and visitor accommodations?" Thank you.

NAME:

Cindy Kay

ADDRESS:

PO Box 51574

Hilo HI 96720

(Place comments on the back)



TO:

SEN.

K. Toribara

REP.

Mark Nofreashy

(To locate your senator and representative go to [openstates.org](http://openstates.org))

RE:

Hawaii's public schools are underfunded, this has led to chronic teacher shortages, large class sizes, and the failure to deal with our special needs students. **I am asking you to support our keli and our public schools, by supporting SB683, SB686, HB180, HB182.** These bills support a Constitutional Amendment that reads: "Shall the legislature fund a quality public education for all of Hawaii's children, including the recruitment and retention of teachers, lower class sizes, special education programming, career and technical education, art, music, Hawaiian studies, and Hawaiian language, by establishing, as provided by law, a surcharge on residential investment property and visitor accommodations?" Thank you

NAME:

Therlene Togami

ADDRESS:

817 Aieaiko Ave,

Hilo HI 96720

(Place comments on the back)





TO:

SEN. KAT LATHROP  
REP. MARK MOSES

(To locate your senator and representative go to openstates.org)

RE:

Hawaii's public schools are underfunded, this has led to chronic teacher shortages, large class sizes, and the failure to deal with our special needs students. **I am asking you to support our keiki and our public schools, by supporting SB683, SB686, HB180, HB182.** These bills support a Constitutional Amendment that reads: "Shall the legislature fund a quality public education for all of Hawaii's children, including the recruitment and retention of teachers, lower class sizes, special education programming, career and technical education, art, music, Hawaiian studies, and Hawaiian language, by establishing, as provided by law, a surcharge on residential investment property and visitor accommodations?" Thank you.

NAME:

Konelle Howard

ADDRESS:

101 Hupuni St #219  
Hilo, HI 96720

(Place comments on the back)



TO:

SEN.

Inouye

Ohiri Kehe

REP.

Nakagawa

Ohiri

(To locate your senator and representative go to openstates.org)

RE:

Hawaii's public schools are underfunded, this has led to chronic teacher shortages, large class sizes, and the failure to deal with our special needs students. **I am asking you to support our keiki and our public schools, by supporting SB683, SB686, HB180, HB182.** These bills support a Constitutional Amendment that reads: "Shall the legislature fund a quality public education for all of Hawaii's children, including the recruitment and retention of teachers, lower class sizes, special education programming, career and technical education, art, music, Hawaiian studies, and Hawaiian language, by establishing, as provided by law, a surcharge on residential investment property and visitor accommodations?" Thank you.

NAME:

ITHAEL JAMES - DEMELLO

ADDRESS:

2603 Kinole Street Hilo, HI

9070

(Place comments on the back)



TO:

SEN.

Kai Kahale

REP.

Mark Nakashima

(To locate your senator and representative go to [openstates.org](http://openstates.org))

RE:

Hawaii's public schools are underfunded, this has led to chronic teacher shortages, large class sizes, and the failure to deal with our special needs students. **I am asking you to support our keiki and our public schools, by supporting SB683, SB686, HB180, HB182.** These bills support a Constitutional Amendment that reads: "Shall the legislature fund a quality public education for all of Hawaii's children, including the recruitment and retention of teachers, lower class sizes, special education programming, career and technical education, art, music, Hawaiian studies, and Hawaiian language, by establishing, as provided by law, a surcharge on residential investment property and visitor accommodations?" Thank you.

NAME:

Debra Borgs

ADDRESS:

1009 Kuluwad St.

Hilo, HI 96720

(Place comments on the back)



TO:

SEN.

Keiiah Kanele

REP.

Mark Nakashima

(To locate your senator and representative go to [openstates.org](http://openstates.org))

RE:

Hawaii's public schools are underfunded, this has led to chronic teacher shortages, large class sizes, and the failure to deal with our special needs students. **I am asking you to support our keiki and our public schools, by supporting SB683, SB686, HB180, HB182.** These bills support a Constitutional Amendment that reads: "Shall the legislature fund a quality public education for all of Hawaii's children, including the recruitment and retention of teachers, lower class sizes, special education programming, career and technical education, art, music, Hawaiian studies, and Hawaiian language, by establishing, as provided by law, a surcharge on residential investment property and visitor accommodations?" Thank you

NAME:

Robin Panem

ADDRESS:

25-41 Hana St

Hilo, HI 96720

(Place comments on the back)



TO:

SEN. Yagihii Kanale

REP. WALE WAKESHIMA

(To locate your senator and representative go to openstates.org)

RE:

Hawaii's public schools are underfunded, this has led to chronic teacher shortages, large class sizes, and the failure to deal with our special needs students. **I am asking you to support our keiki and our public schools, by supporting SB683, SB686, HB180, HB182.** These bills support a Constitutional Amendment that reads: "Shall the legislature fund a quality public education for all of Hawaii's children, including the recruitment and retention of teachers, lower class sizes, special education programming, career and technical education, art, music, Hawaiian studies, and Hawaiian language, by establishing, as provided by law, a surcharge on residential investment property and visitor accommodations?" Thank you.

NAME:

Christin Swineries

ADDRESS:

710 Moa Pl.  
Hilo, HI 96720

(Place comments on the back)



TO:

SEN.

Rahele

REP.

Nakashima

(To locate your senator and representative go to [openstates.org](http://openstates.org))

RE:

Hawaii's public schools are underfunded, this has led to chronic teacher shortages, large class sizes, and the failure to deal with our special needs students. **I am asking you to support our keiki and our public schools, by supporting SB683, SB686, HB180, HB182.** These bills support a Constitutional Amendment that reads: "Shall the legislature fund a quality public education for all of Hawaii's children, including the recruitment and retention of teachers, lower class sizes, special education programming, career and technical education, art, music, Hawaiian studies, and Hawaiian language, by establishing, as provided by law, a surcharge on residential investment property and visitor accommodations?" Thank you.

NAME:

Nancy Rivera-Hiro

ADDRESS:

1865 Pe'e Pe'e St.

Hilo, HI 96720

(Place comments on the back)



TO:

SEN. Rai Kamele

REP. Chris Todd

(To locate your senator and representative go to [openstates.org](http://openstates.org))

RE:

Hawaii's public schools are underfunded, this has led to chronic teacher shortages, large class sizes, and the failure to deal with our special needs students. **I am asking you to support our keiki and our public schools, by supporting SB683, SB686, HB180, HB182.** These bills support a Constitutional Amendment that reads: "'Shall the legislature fund a quality/ public education for all of Hawaii's children, including the recruitment and retention of teachers, lower class sizes, special education programming, career and technical education, art, music, Hawaiian studies, and Hawaiian language, by establishing, as provided by law, a surcharge on residential investment property and visitor accommodations?'" Thank you.

NAME:

Susan Izawa

ADDRESS:

1162 Hokuken Place

Hilo, HI 96720

(Place comments on the back)



TO:

SEN. Kai Kahele

REP. Chris Todd

(To locate your senator and representative go to [openstates.org](http://openstates.org))

RE:

Hawaii's public schools are underfunded, this has led to chronic teacher shortages, large class sizes, and the failure to deal with our special needs students. **I am asking you to support our keiki and our public schools, by supporting SB683, SB686, HB180, HB182.** These bills support a Constitutional Amendment that reads: "Shall the legislature fund a quality public education for all of Hawaii's children, including the recruitment and retention of teachers, lower class sizes, special education programming, career and technical education, art, music, Hawaiian studies, and Hawaiian language, by establishing, as provided by law, a surcharge on residential investment property and visitor accommodations?" Thank you.

NAME:

Erk Onishi

ADDRESS:

1264 Makani St

Hilo HI. 96720

(Place comments on the back)





TO: SEN. Kai Kapele

REP. Chris Todd  
(To locate your senator and representative go to openstates.org)

RE: Hawaii's public schools are underfunded, this has led to chronic teacher shortages, large class sizes, and the failure to deal with our special needs students. **I am asking you to support our keiki and our public schools, by supporting SB683, SB686, HB180, HB182.** These bills support a Constitutional Amendment that reads: "Shall the legislature fund a quality public education for all of Hawaii's children, including the recruiting and retention of teachers, lower class sizes, special education programming, career and technical education, art, music, Hawaiian studies, and Hawaiian language, by establishing, as provided by law, a surcharge on residential investment property and visitor accommodations?" Thank you.

NAME: Diana Fukunaga - Suzuki

ADDRESS: 1977 Hinalei Pl.

Hilo, HI 96720  
(Place comments on the back)



TO:

SEN. Kaiulani Kahahele

REP. Chris Todd

(To locate your senator and representative go to [openstates.org](http://openstates.org))

RE:

Hawaii's public schools are underfunded, this has led to chronic teacher shortages, large class sizes, and the failure to deal with our special needs students. **I am asking you to support our keiki and our public schools, by supporting SB683, SB686, HB180, HB182.** These bills support a Constitutional Amendment that reads: "Shall the legislature fund a quality public education for all of Hawaii's children, including the recruitment and retention of teachers, lower class sizes, special education programming, career and technical education, art, music, Hawaiian studies, and Hawaiian language, by establishing, as provided by law, a surcharge on residential investment property and visitor accommodations?" Thank you.

NAME:

Aisha Tanaka

ADDRESS:

1493 Mona Loop  
Hilo HI 96720

(Place comments on the back)



TO:

SEN.

Kaia L. Kahale

REP.

Chris Todd

(To locate your senator and representative go to [openstates.org](http://openstates.org))

RE:

Hawaii's public schools are underfunded, this has led to chronic teacher shortages, large class sizes, and the failure to deal with our special needs students. **I am asking you to support our keiki and our public schools, by supporting SB683, SB686, HB180, HB182.** These bills support a Constitutional Amendment that reads: "Shall the legislature fund a quality public education for all of Hawaii's children, including the recruitment and retention of teachers, lower class sizes, special education programming, career and technical education, art, music, Hawaiian studies, and Hawaiian language, by establishing, as provided by law, a surcharge on residential investment property and visitor accommodations?" Thank you.

NAME:

Lori Tanaka

ADDRESS:

1493 Mena Loop

Hills #1 96720

(Place comments on the back)



TO:

SEN.

Kai Kahale

REP.

Chris Todd

(To locate your senator and representative go to [openstates.org](http://openstates.org))

RE:

Hawaii's public schools are underfunded, this has led to chronic teacher shortages, large class sizes, and the failure to deal with our special needs students. **I am asking you to support our keiki and our public schools, by supporting SB683, SB686, HB180, HB182.** These bills support a Constitutional Amendment that reads: "Shall the legislature fund a quality public education for all of Hawaii's children, including the recruitment and retention of teachers, lower class sizes, special education programming, career and technical education, art, music, Hawaiian studies, and Hawaiian language, by establishing, as provided by law, a surcharge on residential investment property and visitor accommodations?" Thank you.

NAME:

Cela Berto

ADDRESS:

148 Akahala Ln Dr

1410 HI 96720

(Place comments on the back)



TO:

SEN.

Kai Kahale

REP.

Chris Todd

(To locate your senator and representative go to [openstates.org](http://openstates.org))

RE:

Hawaii's public schools are underfunded, this has led to chronic teacher shortages, large class sizes, and the failure to deal with our special needs students. **I am asking you to support our keiki and our public schools, by supporting SB683, SB686, HB180, HB182.** These bills support a Constitutional Amendment that reads: "Shall the legislature fund a quality public education for all of Hawaii's children, including the recruitment and retention of teachers, lower class sizes, special education programming, career and technical education, art, music, Hawaiian studies, and Hawaiian language, by establishing, as provided by law, a surcharge on residential investment property and visitor accommodations?" Thank you.

NAME:

Kimberly K. Daffron

ADDRESS:

1194 Kaimama Drive Hilo

Hilo HI 96720

(Place comments on the back)



TO:

SEN. Kai Kahalo

REP. Richard D. Iwata

(To locate your senator and representative go to [openstates.org](http://openstates.org))

RE:

Hawaii's public schools are underfunded, this has led to chronic teacher shortages, large class sizes, and the failure to deal with our special needs students. **I am asking you to support our keiki and our public schools, by supporting SB683, SB636, HB180, HB182.** These bills support a Constitutional Amendment that reads: "Shall the legislature fund a quality public education for all of Hawaii's children, including the recruitment and retention of teachers, lower class sizes, special education programming, career and technical education, art, music, Hawaiian studies, and Hawaiian language, by establishing, as provided by law, a surcharge on residential investment property and visitor accommodations?" Thank you.

NAME:

Doni Oka

ADDRESS:

146 Makalani

Hilo, HI 96720

(Place comments on the back)



TO:

SEN.

Kai Kamehale

REP.

Chris Todd

(To locate your senator and representative go to [openstates.org](http://openstates.org))

RE:

Hawaii's public schools are underfunded, this has led to chronic teacher shortages, large class sizes, and the failure to deal with our special needs students. **I am asking you to support our keiki and our public schools, by supporting SB683, SB686, HB180, HB182.** These bills support a Constitutional Amendment that reads: "Shall the legislature fund a quality public education for all of Hawaii's children, including the recruitment and retention of teachers, lower class sizes, special education programming, career and technical education, art, music, Hawaiian studies, and Hawaiian language, by establishing, as provided by law, a surcharge on residential investment property and visitor accommodations?" Thank you.

NAME:

Denise Kekohi

ADDRESS:

99 Kraues Ave.

#10, #1 96720

(Place comments on the back)



TO:

SEN. Kaiauli Kanele

REP. Chris Todd

(To locate your senator and representative go to [openstates.org](http://openstates.org))

RE:

Hawaii's public schools are underfunded, this has led to chronic teacher shortages, large class sizes, and the failure to deal with our special needs students. **I am asking you to support our keiki and our public schools, by supporting SB683, SB686, HB180, HB182.** These bills support a Constitutional Amendment that reads: "Shall the legislature fund a quality public education for all of Hawaii's children, including the recruitment and retention of teachers, lower class sizes, special education programming, career and technical education, art, music, Hawaiian studies, and Hawaiian language, by establishing, as provided by law, a surcharge on residential investment property and visitor accommodations?" Thank you.

NAME:

Cherney Kaku

ADDRESS:

334 Pohakulanui St.

Hilo, HI 96720

(Place comments on the back)





TO:

SEN.

*Fanele*

REP.

*Todd*

(To locate your senator and representative go to [openstates.org](http://openstates.org))

RE:

Hawaii's public schools are underfunded, this has led to chronic teacher shortages, large class sizes, and the failure to deal with our special needs students. **I am asking you to support our keiki and our public schools, by supporting SB683, SB686, HB180, HB182.** These bills support a Constitutional Amendment that reads: "Shall the legislature fund a quality public education for all of Hawaii's children, including the recruitment and retention of teachers, lower class sizes, special education programming, career and technical education, art, music, Hawaiian studies, and Hawaiian language, by establishing, as provided by law, a surcharge on residential investment property and visitor accommodations?" Thank you

NAME:

*Kamillebehilawe*

ADDRESS:

*445 Todd Ave.*

*Hilo, Hawaii 96720*

(Place comments on the back)



TO:

SEN. Keene  
REP. Loaid  
(To locate your senator and representative go to [openstates.org](http://openstates.org))

RE:

Hawaii's public schools are underfunded, this has led to chronic teacher shortages, large class sizes, and the failure to deal with our special needs students. **I am asking you to support our keiki and our public schools, by supporting SB683, SB686, HB180, HB182.** These bills support a Constitutional Amendment that reads: "Shall the legislature fund a quality public education for all of Hawaii's children, including the recruitment and retention of teachers, lower class sizes, special education programming, career and technical education, art, music, Hawaiian studies, and Hawaiian language, by establishing, as provided by law, a surcharge on residential investment property and visitor accommodations?" Thank you.

NAME:

Peter Wayne

ADDRESS:

273 Hoopulu St  
Hilo HI 96720

(Place comments on the back)



TO: SEN. Kai Kabele

REP. Mark Nakashima  
(To locate your senator and representative go to openstates.org)

RE: Hawaii's public schools are underfunded, this has led to chronic teacher shortages, large class sizes, and the failure to deal with our special needs students. **I am asking you to support our keiki and our public schools, by supporting SB683, SB686, HB180, HB182.** These bills support a Constitutional Amendment that reads: "Shall the legislature fund a quality public education for all of Hawaii's children, including the recruitment and retention of teachers, lower class sizes, special education programming, career and technical education, art, music, Hawaiian studies, and Hawaiian language, by establishing, as provided by law, a surcharge on residential investment property and visitor accommodations?" Thank you.

NAME: Joseph Watts

ADDRESS: 28 Naawao Street Hilo 96720

Mahele!  
(Place comments on the back)



TO: SEN. \_\_\_\_\_

REP. Chris Todd

(To locate your senator and representative go to [openstates.org](http://openstates.org))

RE: Hawaii's public schools are underfunded, this has led to chronic teacher shortages, large class sizes, and the failure to deal with our special needs students. **I am asking you to support our keiki and our public schools, by supporting**

**SB683, SB686, HB180, HB182.** These bills support a Constitutional Amendment that reads: "I shall the legislature fund a quality public education for all of Hawaii's children, including the recruitment and retention of teachers, lower class sizes, special education programming, career and technical education, art, music, Hawaiian studies, and Hawaiian language, by establishing, as provided by law, a surcharge on residential investment property and visitor accommodations?" Thank you.

NAME: Michelle Nahalea

ADDRESS: 233 Desha Ave

Hilo, HI 96720

(Place comments on the back)



TO: SEN. Kai Kahoale

REP. \_\_\_\_\_  
(To locate your senator and representative go to openstates.org)

RE: Hawaii's public schools are underfunded, this has led to chronic teacher shortages, large class sizes, and the failure to deal with our special needs students. **I am asking you to support our keiki and our public schools, by supporting SB683, SB686, HB180, HB182.** These bills support a Constitutional Amendment that reads: "Shall the legislature fund a quality public education for all of Hawaii's children, including the recruitment and retention of teachers, lower class sizes, special education programming, career and technical education, art, music, Hawaiian studies, and Hawaiian language, by establishing, as provided by law, a surcharge on residential investment property and visitor accommodations?" Thank you.

NAME: Michelle Mahale a

ADDRESS: ~~2770~~ Desha Ave

Hilo HI 96720  
(Place comments on the back)



TO:

SEN. ~~Catherine Hanawa~~ Karalei' Kahale  
REP. Chris Todd

(To locate your senator and representative go to openstates.org)

RE:

Hawaii's public schools are underfunded, this has led to chronic teacher shortages, large class sizes, and the failure to deal with our special needs students. **I am asking you to support our keiki and our public schools. By supporting SB683, SB686, HB180, HB182.** These bills support a Constitutional Amendment that reads: "Shall the legislature fund a quality public education for all of Hawaii's children, including the recruitment and retention of teachers, lower class sizes, special education programming, career and technical education, art, music, Hawaiian studies, and Hawaiian language, by establishing, as provided by law, a surcharge on residential investment property and visitor accommodations?" Thank you.

NAME:

Lisa Kim

ADDRESS:

244 Waimani St. Hilo, HI

96720

(Place comments on the back)



TO:

SEN. Kaiaalii Kanoe

REP. Chic Todd

(To locate your senator and representative go to openstates.org)

RE:

Hawaii's public schools are underfunded, this has led to chronic teacher shortages, large class sizes, and the failure to deal with our special needs students. **I am asking you to support our keiki and our public schools, by supporting SB683, SB686, HB180, HB182.** These bills support a Constitutional Amendment that reads: "Shall the legislature fund a quality public education for all of Hawaii's children, including the recruitment and retention of teachers, lower class sizes, special education programming, career and technical education, art, music, Hawaiian studies, and Hawaiian language, by establishing, as provided by law, a surcharge on residential investment property and visitor accommodations?" Thank you.

NAME:

Shawn Suzuki

ADDRESS:

9B Kaimilani St,

Hilo, HI 96728

(Place comments on the back)



TO: SEN. Kai Kawale

REP. Todd L

(To locate your senator and representative go to openstates.org)

RE: Hawaii's public schools are underfunded, this has led to chronic teacher shortages, large class sizes, and the failure to deal with our special needs students. **I am asking you to support our keiki and our public schools, by supporting SB683, SB686, HB180, HB182.** These bills support a Constitutional Amendment that reads: "Shall the legislature fund a quality public education for all of Hawaii's children, including the recruitment and retention of teachers, lower class sizes, special education programming, career and technical education, art, music, Hawaiian studies, and Hawaiian language, by establishing, as provided by law, a surcharge on residential investment property and visitor accommodations?" Thank you.

NAME: Nicole Geraci

ADDRESS: 612 Kalamikoa St.

H10 H196720

(Place comments on the back)





TO: SEN. Ka'oi'a Kōhala

REP. James F. ...  
(To locate your senator and representative go to openstates.org)

RE: Hawaii's public schools are underfunded, this has led to chronic teacher shortages, large class sizes, and the failure to deal with our special needs students. **I am asking you to support our keiki and our public schools, by supporting SB683, SB686, HB180, HB182.** These bills support a Constitutional Amendment that reads: "Shall the legislature fund a quality public education for all of Hawaii's children, including the recruitment and retention of teachers, lower class sizes, special education programming, career and technical education, art, music, Hawaiian studies, and Hawaiian language, by establishing, as provided by law, a surcharge on residential investment property and visitor accommodations?" Thank you.

NAME: James Bora

ADDRESS: 1916 Kimo St

Hilo HI 96720  
(Place comments on the back)



TO:

SEN. Kai Kahoohaione

REP. Mark Nakashima

(To locate your senator and representative go to openstates.org)

RE:

Hawaii's public schools are underfunded, this has led to chronic teacher shortages, large class sizes, and the failure to deal with our special needs students. **I am asking you to support our keiki and our public schools, by supporting SB683, SB686, HB180, HB182.** These bills support a Constitutional Amendment that reads: "Shall the legislature fund a quality public education for all of Hawaii's children, including the recruitment and retention of teachers, lower class sizes, special education programming, career and technical education, art, music, Hawaiian studies, and Hawaiian language, by establishing, as provided by law, a surcharge on residential investment property and visitor accommodations?" Thank you.

NAME:

Debbie Anderson

ADDRESS:

719 Mililani St.

Hilo HI 96720

(Place comments on the back)

Alaska Legislators,

Please help provide our kids  
a well-funded education system  
by joining the other 49 states  
which have already property taxes  
which support education as  
foundations to property values.

Our Countries benefit immensely from  
a better educated work force! Alaskans



TO:

SEN. Kai Kahale

REP. Mark Pakaishima

(To locate your senator and representative go to [openstates.org](http://openstates.org))

RE:

Hawaii's public schools are underfunded, this has led to chronic teacher shortages, large class sizes, and the failure to deal with our special needs students. **I am asking you to support our keiki and our public schools, by supporting SB683, SB686, HB180, HB182.** These bills support a Constitutional Amendment that reads: "Shall the legislature fund a quality public education for all of Hawaii's children, including the recruitment and retention of teachers, lower class sizes, special education programming, career and technical education, art, music, Hawaiian studies, and Hawaiian language, by establishing, as provided by law, a surcharge on residential investment property and visitor accommodations?" Thank you.

NAME:

Leigh M. Nakamura

ADDRESS:

179 D. Kumuwaaina Pl.

Hilo, HI 96720

(Place comments on the back)



TO:

SEN.

*John Stein*

REP.

*W. Linn*

(To locate your senator and representative go to [openstates.org](http://openstates.org))

RE:

Hawaii's public schools are underfunded, this has led to chronic teacher shortages, large class sizes, and the failure to deal with our special needs students. **I am asking you to support our keiki and our public schools, by supporting SB683, SB686, HB180, HB182.** These bills support a Constitutional Amendment that reads: ""Shall the legislature fund a quality public education for all of Hawaii's children, including the recruitment and retention of teachers, lower class sizes, special education programming, career and technical education, art, music, Hawaiian studies, and Hawaiian language, by establishing, as provided by law, a surcharge on residential investment property and visitor accommodations?" Thank you.

NAME:

*Barrow HUTCHISON*

ADDRESS:

*Bar 611 Kilauea loop*

*96725*

(Place comments on the back)

Trust me  
We've Need.  
Thine!

---

B.



TO:

SEN. Josh Green

REP. Nicole Lowen

(To locate your senator and representative go to [openstates.org](http://openstates.org))

RE:

Hawaii's public schools are underfunded, this has led to chronic teacher shortages, large class sizes, and the failure to deal with our special needs students. **I am asking you to support our keiki and our public schools, by supporting SB683, SB686, HB180, HB182.** These bills support a Constitutional Amendment that reads: ""Shall the legislature fund a quality public education for all of Hawaii's children, including the recruitment and retention of teachers, lower class sizes, special education programming, career and technical education, art, music, Hawaiian studies, and Hawaiian language, by establishing, as provided by law, a surcharge on residential investment property and visitor accommodations?" Thank you.

NAME:

Lorianne Onaka

ADDRESS:

75-5620 Mamalahoa Hwy

Holualoa, HI 96725

(Place comments on the back)

A first year teacher at our school is having a great year teaching and inspiring her students. She is a natural born educator. talented, smart, caring and genuine.

However, she is contemplating returning next year because the pay is not enough to support her and her baby. It will be <sup>difficult</sup> to lose her.





TO: SEN. Josh Green

REP. \_\_\_\_\_  
(To locate your senator and representative go to [openstates.org](http://openstates.org))

RE: Hawaii's public schools are underfunded, this has led to chronic teacher shortages, large class sizes, and the failure to deal with our special needs students. **I am asking you to support our keiki and our public schools. By supporting SB683, SB686, HB180, HB182.** These bills support a Constitutional Amendment that reads: "Shall the legislature fund a quality public education for all of Hawaii's children, including the recruitment and retention of teachers, lower class sizes, special education programming, career and technical education, art, music, Hawaiian studies, and Hawaiian language, by establishing, as provided by law, a surcharge on residential investment property and visitor accommodations?" Thank YOU.

NAME: Maring Keizer

ADDRESS: 78-6516 mamalahoa Hwy

Holualoa, HI 96725  
(Place comments on the back)

A few months ago, I read in West Hawaii Today that a BOE member's suggestion to solve the teacher shortage was to recruit teachers from other countries, Ridiculous!

We need a long term solution that will improve our Hawaii education system - not stop gap temporary measures. This proposal would address many areas ~~that~~ and will create a stronger education system for our keiki. They are the future of Hawaii and they deserve better.



TO:

SEN.

John Green

REP.

Richard Creamer

(To locate your senator and representative go to: [openstates.org](http://openstates.org))

RE:

Hawaii's public schools are underfunded, this has led to chronic teacher shortages, large class sizes, and the failure to deal with our special needs students. **I am asking you to support our keiki and our public schools, by supporting SB683, SB686, HB180, HB182.** These bills support a Constitutional Amendment that reads: "¶ Shall the legislature fund a quality public education for all of Hawaii's children, including the recruitment and retention of teachers, lower class sizes, special education programming, career and technical education, art, music, Hawaiian studies, and Hawaiian language, by establishing, as provided by law, a surcharge on residential investment property and visitor accommodations?" Thank you.

NAME:

Shanna Mui

ADDRESS:

78-10601 Mamanalo Hwy

Mamanalo, HI 96725

(Place comments on the back)

Sturman mail  
907 301.1201  
mail@sturman.com

Jim

Blessings,

To whom it may concern:  
Please consider funding  
education in a manner  
that is sustainable,  
our children, families, and  
community deserve your  
investment in the future  
of our state and future  
generations.



U.S. SEN. Brian Schatz State Josh Green

REP. Nicole Lowen  
(To locate your senator and representative go to [openstates.org](http://openstates.org))

RE: Hawaii's public schools are underfunded, this has led to chronic teacher shortages, large class sizes, and the failure to deal with our special needs students. **I am asking you to support our keiki and our public schools, by supporting SB683, SB686, HB180, HB182.** These bills support a Constitutional Amendment that reads: "Shall the legislature fund a quality public education for all of Hawaii's children, including the recruitment and retention of teachers, lower class sizes, special education programming, career and technical education, art, music, Hawaiian studies, and Hawaiian language, by establishing, as provided by law, a surcharge on residential investment property and visitor accommodations?" Thank you.

NAME: Linda Boranian

ADDRESS: 75 - 5648B Mamalahoa Hwy

Holuvaloa, HI 96725  
(Place comments on the back)

If teachers aren't treated  
and paid like professionals,  
you will get what you pay  
for! Hawaii's keiki need  
your support.



TO:

SEN. Brian Shatz

REP. Nicole Lowen

(To locate your senator and representative go to openstates.org)

RE:

Hawaii's public schools are underfunded, this has led to chronic teacher shortages, large class sizes, and the failure to deal with our special needs students. **I am asking you to support our keiki and our public schools, by supporting SB683, SB686, HB180, HB182.** These bills support a Constitutional Amendment that reads: "Shall the legislature fund a quality public education for all of Hawaii's children, including the recruitment and retention of teachers, lower class sizes, special education programming, career and technical education, art, music, Hawaiian studies, and Hawaiian language, by establishing, as provided by law, a surcharge on residential investment property and visitor accommodations?" Thank you.

NAME:

Jessica Lee Loy (77-62534) Not mailing Add

ADDRESS:

P.O. Box 390572 (Mamalahoe Hwy)  
Heaunon HI 96739 (Hogyes Hwy)  
(Place comments on the back)

Our schools desperately need  
more financial support. Funds are  
in such short supply, as a kindergarten  
teacher I buy many basic needed  
supplies w/ my own \$: Paper towels,  
pencils, erasers, Kleenex, markers, and  
even wipes to help disinfect tables  
when students are sick. Please support  
our public schools!

Mahalo Leia Santos





TO:

SEN. Josh Green

REP. Laura

(To locate your senator and representative go to [openstates.org](http://openstates.org))

RE:

Hawaii's public schools are underfunded, this has led to chronic teacher shortages, large class sizes, and the failure to deal with our special needs students. **I am asking you to support our keiki and our public schools, by supporting SB683, SB686, HB180, HB182.** These bills support a Constitutional Amendment that reads: "Shall the legislature fund a quality public education for all of Hawaii's children, including the recruitment and retention of teachers, lower class sizes, special education programming, career and technical education, art, music, Hawaiian studies, and Hawaiian language, by establishing, as provided by law, a surcharge on residential investment property and visitor accommodations?" Thank you.

NAME:

Georgia Carroll

ADDRESS:

79-7199 #C326 Hamakua

Haleloa, HI 96725

(Place comments on the back)



TO: SEN. J. GREEN

REP. LOWEN

(To locate your senator and representative go to openstates.org)

RE: Hawaii's public schools are underfunded, this has led to chronic teacher shortages,

large class sizes, and the failure to deal with our special needs students. **I am**

**asking you to support our keiki and our public schools, by supporting**

**SB683, SB686, HB180, HB182.** These bills support a Constitutional Amendment that reads: "Shall the legislature fund a quality public education for all of Hawaii's children, including the recruitment and retention of teachers, lower class sizes, special education programming, career and technical education, art, music, Hawaiian studies, and Hawaiian language, by establishing, as provided by law, a surcharge on residential investment property and visitor accommodations?" Thank you.

NAME: ROSARIO APARICIO BILE

ADDRESS: 76-5821 MAHALELEA HWY

HOLEIAOLA, HI 96725

(Place comments on the back)



TO:

SEN. Green

REP. Lorenz  
(To locate your senator and representative go to openstates.org)

RE:

Hawaii's public schools are underfunded, this has led to chronic teacher shortages, large class sizes, and the failure to deal with our special needs students. **I am asking you to support our keiki and our public schools, by supporting SB683, SB686, HB180, HB182.** These bills support a Constitutional Amendment that reads: "Shall the legislature fund a quality public education for all of Hawaii's children, including the recruitment and retention of teachers, lower class sizes, special education programming, career and technical education, art, music, Hawaiian studies, and Hawaiian language, by establishing, as provided by law, a surcharge on residential investment property and visitor accommodations?" Thank you.

NAME:

Jonathan Naha Kuelua

ADDRESS:

PO Box 795  
Holualoa HI 96725

(Place comments on the back)



TO:

SEN. Josh Green

REP. Michelle Lowery

(To locate your senator and representative go to [openstates.org](http://openstates.org))

RE:

Hawaii's public schools are underfunded, this has led to chronic teacher shortages, large class sizes, and the failure to deal with our special needs students. **I am asking you to support our keiki and our public schools, by supporting SB683, SB686, HB180, HB182.** These bills support a Constitutional Amendment that reads: "Shall the legislature fund a quality public education for all of Hawaii's children, including the recruitment and retention of teachers, lower class sizes, special education programming, career and technical education, art, music, Hawaiian studies, and Hawaiian language, by establishing, as provided by law, a surcharge on residential investment property and visitor accommodations?" Thank you.

NAME:

Eliana Satter

ADDRESS:

P.O. Box 611  
the Maloia HI 96725

(Place comments on the back)



TO:

SEN. JOSH GREEN

REP. N. LOUEN

(To locate your senator and representative go to [openstates.org](http://openstates.org))

RE:

Hawaii's public schools are underfunded, this has led to chronic teacher shortages, large class sizes, and the failure to deal with our special needs students. **I am asking you to support our keiki and our public schools, by supporting SB683, SB686, HB180, HB182.** These bills support a Constitutional Amendment that reads: "Shall the legislature fund a quality public education for all of Hawaii's children, including the recruitment and retention of teachers, lower class sizes, special education programming, career and technical education, art, music, Hawaiian studies, and Hawaiian language, by establishing, as provided by law, a surcharge on residential investment property and visitor accommodations?" Thank you.

NAME:

NMM LOU

ADDRESS:

15-5538 KEKE ST.

HOLEKOA HI 96725

(Place comments on the back)



TO:

SEN. Lorraine Hanau

REP. Nicole Lownd

(To locate your senator and representative go to openstates.org)

RE:

Hawaii's public schools are underfunded, this has led to chronic teacher shortages, large class sizes, and the failure to deal with our special needs students. **I am asking you to support our keiki and our public schools, by supporting SB683, SB686, HB180, HB182.** These bills support a Constitutional Amendment that reads: "¶ Shall the legislature fund a quality public education for all of Hawaii's children, including the recruitment and retention of teachers, lower class sizes, special education programming, career and technical education, art, music, Hawaiian studies, and Hawaiian language, by establishing, as provided by law, a surcharge on residential investment property and visitor accommodations?" Thank you.

NAME:

Alisha DeGruir

ADDRESS:

PO Box 199

Honolulu HI 96725

(Place comments on the back)



TO:

SEN. GREEN, Josh

REP. LOWEN, Nicole

(To locate your senator and representative go to [openstates.org](http://openstates.org))

RE:

Hawaii's public schools are underfunded, this has led to chronic teacher shortages, large class sizes, and the failure to deal with our special needs students. **I am asking you to support our keiki and our public schools, by supporting SB683, SB686, HB180, HB182.** These bills support a Constitutional Amendment that reads: "Shall the legislature fund a quality public education for all of Hawaii's children, including the recruitment and retention of teachers, lower class sizes, special education programming, career and technical education, art, music, Hawaiian studies, and Hawaiian language, by establishing, as provided by law, a surcharge on residential investment property and visitor accommodations?" Thank you.

NAME:

Kyli Lynn Arford

ADDRESS:

77-6130 Mamalahoa Hwy,  
Holualoa, HI 96725

(Place comments on the back)



TO:

SEN. Green  
REP. LOWEN

(To locate your senator and representative go to [openstates.org](http://openstates.org))

RE:

Hawaii's public schools are underfunded, this has led to chronic teacher shortages, large class sizes, and the failure to deal with our special needs students. **I am asking you to support our keiki and our public schools, by supporting SB663, SB686, HB180, HB182.** These bills support a Constitutional Amendment that reads: "Shall the legislature fund a quality public education for all of Hawaii's children, including the recruitment and retention of teachers, lower class sizes, special education programming, career and technical education, art, music, Hawaiian studies, and Hawaiian language, by establishing, as provided by law, a surcharge on residential investment property and visitor accommodations?" Thank you.

NAME:

Melody Schopf

ADDRESS:

78-6019 E Bishop Rd  
Honolulu HI 96825

(Place comments on the back)





TO: Sen. Josh Green

REP. ~~CELESTINE LOWEN~~  
(To locate your senator and representative go to openstates.org)

RE: Hawaii's public schools are underfunded, this has led to chronic teacher shortages, large class sizes, and the failure to deal with our special needs students. **I am asking you to support our keiki and our public schools, by supporting SB683, SB686, HB180, HB182.** These bills support a Constitutional Amendment that reads: "Shall the legislature fund a quality public education for all of Hawaii's children, including the recruitment and retention of teachers, lower class sizes, special education programming, career and technical education, art, music, Hawaiian studies, and Hawaiian language, by establishing, as provided by law, a surcharge on residential investment property and visitor accommodations?" Thank you.

NAME: Robin T. MOWSARWA

ADDRESS: 79-7199 Maunaloa Hwy, B320  
Holualoa, HI 96725

(Place comments on the back)



TO:

SEN. Green

REP. Crahan

(To locate your senator and representative go to [openstates.org](http://openstates.org))

RE:

Hawaii's public schools are underfunded, this has led to chronic teacher shortages, large class sizes, and the failure to deal with our special needs students. **I am asking you to support our keiki and our public schools, by supporting SB683, SB686, HB180, HB182.** These bills support a Constitutional Amendment that reads: "'Shall the legislature fund a quality public education for all of Hawaii's children, including the recruitment and retention of teachers, lower class sizes, special education programming, career and technical education, art, music, Hawaiian studies, and Hawaiian language, by establishing, as provided by law, a surcharge on residential investment property and visitor accommodations?' Thank you.

NAME:

Cheryl Tam

ADDRESS:

79-7123 Nannalahoa Hwy.

Hahaione, HI 96725

(Place comments on the back)



TO:

SEN. Josh Greene

REP. Creagan

(To locate your senator and representative go to [openstates.org](http://openstates.org))

RE:

Hawaii's public schools are underfunded, this has led to chronic teacher shortages, large class sizes, and the failure to deal with our special needs students. **I am asking you to support our keiki and our public schools, by supporting SB683, SB686, HB180, HB182.** These bills support a Constitutional Amendment that reads: "Shall the legislature fund a quality public education for all of Hawaii's children, including the recruitment and retention of teachers, lower class sizes, special education programming, career and technical education, art, music, Hawaiian studies, and Hawaiian language, by establishing, as provided by law, a surcharge on residential investment property and visitor accommodations?" Thank you.

NAME:

Cami Iwanaga

ADDRESS:

79-7114 Mamalahoa Hwy. Hahaione, HI  
96725

(Place comments on the back)



TO: SEN. Green

REP. Wraagan  
(To locate your Senator and representative go to [openstates.org](http://openstates.org))

RE: Hawaii's public schools are underfunded, this has led to chronic teacher shortages, large class sizes, and the failure to deal with our special needs students. **I am asking you to support our keiki and our public schools, by supporting SB683, SB686, HB180, HB182.** These bills support a Constitutional Amendment that reads: "'Shall the legislature fund a quality public education for all of Hawaii's children, including the recruitment and retention of teachers, lower class sizes, special education programming, career and technical education, art, music, Hawaiian studies, and Hawaiian language, by establishing, as provided by law, a surcharge on residential investment property and visitor accommodations?'" Thank you.

NAME: J. S. Koneko

ADDRESS: P.O. Box 510

Huluwaloa, HI 96725

(Place comments on the back)



TO: SEN. JOSH GREEN

REP. RICHARD CREAGAN  
(To locate your senator and representative go to [openstates.org](http://openstates.org))

RE: Hawaii's public schools are underfunded, this has led to chronic teacher shortages, large class sizes, and the failure to deal with our special needs students. **I am asking you to support our keiki and our public schools, by supporting SB683, SB686, HB180, HB182.** These bills support a Constitutional Amendment that reads: "Shall the legislature fund a quality public education for all of Hawaii's children, including the recruitment and retention of teachers, lower class sizes, special education programming, career and technical education, art, music, Hawaiian studies, and Hawaiian language, by establishing, as provided by law, a surcharge on residential investment property and visitor accommodations?" Thank you.

NAME: DAVID WILD

ADDRESS: 78-1021 DONKEY MILL RD.

HONALO, HI 96725

(Place comments on the back)



TO:

SEN. GREEN

REP. LOWEN

(To locate your senator and representative go to [openstates.org](http://openstates.org))

RE:

Hawaii's public schools are underfunded, this has led to chronic teacher shortages, large class sizes, and the failure to deal with our special needs students. **I am asking you to support our keiki and our public schools, by supporting SB683, SB686, HB180, HB182.** These bills support a Constitutional Amendment that reads: "Shall the legislature fund a quality public education for all of Hawaii's children, including the recruitment and retention of teachers, lower class sizes, special education programming, career and technical education, art, music, Hawaiian studies, and Hawaiian language, by establishing, as provided by law, a surcharge on residential investment property and visitor accommodations?" Thank you.

NAME:

EILEEN FARNSWORTHY

ADDRESS:

P O BOX 864

HONOLULU, HI 96816

(Place comments on the back)

I WORK IN KONA  
PLEASE SUPPORT US!



TO:

SEN.

*Espeese*

REP.

(To locate your senator and representative go to [openstates.org](http://openstates.org))

RE:

Hawaii's public schools are underfunded, this has led to chronic teacher shortages, large class sizes, and the failure to deal with our special needs students. **I am asking you to support our keiki and our public schools, by supporting SB683, SB686, HB180, HB182.** These bills support a Constitutional Amendment that reads: "Shall the legislature fund a quality public education for all of Hawaii's children, including the recruitment and retention of teachers, lower class sizes, special education programming, career and technical education, art, music, Hawaiian studies, and Hawaiian language, by establishing, as provided by law, a surcharge on residential investment property and visitor accommodations?" Thank you.

NAME:

*Maile K. Wikium*

ADDRESS:

*PO Box 671*

*Honolulu HI 96726*

(Place comments on the back)



Being away from Hawaii for  
9 years teaching in a private  
I.B. School, I noticed a huge  
diservice to our Keiki in Hawaii.  
It's so sad to see the things  
that our Keiki are without in  
the classroom, especially when  
it comes to qualified teachers.  
I came back as a sub. even  
though I am a licensed teacher  
and there were still, in October, so  
many vacancies that's kids without  
qualified teachers. We need more  
money for the DOE. That's H. Malama!



TO:

SEN. Inouye

REP.

Mr. Cleeman, Weyman  
(To locate your senator and representative go to openstates.org)

RE:

Hawaii's public schools are underfunded, this has led to chronic teacher shortages, large class sizes, and the failure to deal with our special needs students. **I am asking you to support our keiki and our public schools, by supporting SB683, SB686, HB180, HB182.** These bills support a Constitutional Amendment that reads: "Shall the legislature fund a quality public education for all of Hawaii's children, including the recruitment and retention of teachers, lower class sizes, special education programming, career and technical education, art, music, Hawaiian studies, and Hawaiian language, by establishing, as provided by law, a surcharge on residential investment property and visitor accommodations?" Thank you!

NAME:

Fleischer

ADDRESS:

P.O. Box 118

Honolulu, HI 96726

(Place comments on the back)



TO:

SEN.

*Sen. Green*

REP.

*Louven*

(To locate your senator and representative go to [openstates.org](http://openstates.org))

RE:

Hawaii's public schools are underfunded, this has led to chronic teacher shortages, large class sizes, and the failure to deal with our special needs students. **I am asking you to support our keiki and our public schools, by supporting SB683, SB686, HB180, HB182.** These bills support a Constitutional Amendment that reads: "Shall the legislature fund a quality public education for all of Hawaii's children, including the recruitment and retention of teachers, lower class sizes, special education programming, career and technical education, art, music, Hawaiian studies, and Hawaiian language, by establishing, as provided by law, a surcharge on residential investment property and visitor accommodations?" Thank you.

NAME:

*Teresa Spaulding*

ADDRESS:

*P.O. Box 2*

*Honolulu, HI 96726*

(Place comments on the back)



TO:

SEN.  Green

REP. Creagan

(To locate your senator and representative go to [openstates.org](http://openstates.org))

RE:

Hawaii's public schools are underfunded, this has led to chronic teacher shortages, large class sizes, and the failure to deal with our special needs students. **I am asking you to support our keiki and our public schools, by supporting SB683, SB686, HB180, HB182.** These bills support a Constitutional Amendment that reads: "Shall the legislature fund a quality public education for all of Hawaii's children, including the recruitment and retention of teachers, lower class sizes, special education programming, career and technical education, art, music, Hawaiian studies, and Hawaiian language, by establishing, as provided by law, a surcharge on residential investment property and visitor accommodations?" Thank you.

NAME:

Shanti Fryer

ADDRESS:

PO Box 447

Honolulu, HI 96726

(Place comments on the back)



TO: SEN. Lorraine Lanoie

REP. Mark Nakashima  
(To locate your senator and representative go to openstates.org)

RE: Hawaii's public schools are underfunded, this has led to chronic teacher shortages, large class sizes, and the failure to deal with our special needs students. **I am asking you to support our keiki and our public schools, by supporting SB683, SB686, HB180, HB182.** These bills support a Constitutional Amendment that reads: "Shall the legislature fund a quality public education for all of Hawaii's children, including the recruitment and retention of teachers, lower class sizes, special education programming, career and technical education, art, music, Hawaiian studies, and Hawaiian language, by establishing, as provided by law, a surcharge on residential investment property and visitor accommodations?" Thank you.

NAME: Johnnie Murphy

ADDRESS: 44-2224 Kalanikai Honolulu HI 96722

(Place comments on the back)

Rural Schools are even  
More imperished!



TO:

SEN. Lorraine Inouye

REP. Mr. Nakashima

(To locate your senator and representative go to [openstates.org](http://openstates.org))

RE:

Hawaii's public schools are underfunded, this has led to chronic teacher shortages, large class sizes, and the failure to deal with our special needs students. **I am asking you to support our keiki and our public schools, by supporting SB683, SB686, HB180, HB182.** These bills support a Constitutional Amendment that reads: "Shall the legislature fund a quality public education for all of Hawaii's children, including the recruitment and retention of teachers, lower class sizes, special education programming, career and technical education, art, music, Hawaiian studies, and Hawaiian language, by establishing, as provided by law, a surcharge on residential investment property and visitor accommodations?" Thank you.

NAME:

Grace Fujii

ADDRESS:

P.O. Box 1399

Honokaa, HI 96727

(Place comments on the back)

Please support  
our Teachers  
and spread  
our Shikhi into  
Masses. And  
our Families !!





TO:

SEN. Lowery

REP. Walt Iyehashima

(To locate your senator and representative go to openstates.org)

RE:

Hawaii's public schools are underfunded, this has led to chronic teacher shortages, large class sizes, and the failure to deal with our special needs students. **I am asking you to support our keiki and our public schools, by supporting SB683, SB686, HB180, HB182.** These bills support a Constitutional Amendment that reads: "Shall the legislature fund a quality public education for all of Hawaii's children, including the recruitment and retention of teachers, lower class sizes, special education programming, career and technical education, art, music, Hawaiian studies, and Hawaiian language, by establishing, as provided by law, a surcharge on residential investment property and visitor accommodations?" Thank you.

NAME:

CELIA Frost

ADDRESS:

POB 858 Honolulu HI 96727

(Place comments on the back)



TO:

SEN. Lorraine Frouge

REP. Mark Naka Shima

(To locate your senator and representative go to [openstates.org](http://openstates.org))

RE:

Hawaii's public schools are underfunded, this has led to chronic teacher shortages, large class sizes, and the failure to deal with our special needs students. **I am asking you to support our keiki and our public schools, by supporting SB683, SB686, HB180, HB182.** These bills support a Constitutional Amendment that reads: "Shall the legislature fund a quality public education for all of Hawaii's children, including the recruitment and retention of teachers, lower class sizes, special education programming, career and technical education, art, music, Hawaiian studies, and Hawaiian language, by establishing, as provided by law, a surcharge on residential investment property and visitor accommodations?" Thank you.

NAME:

Kelovne Spaulding

ADDRESS:

P.O. Box 959

Honolulu HI 96737

(Place comments on the back)



TO:

SEN.

Howe

REP.

Evans

(To locate your senator and representative go to [openstates.org](http://openstates.org))

RE:

Hawaii's public schools are underfunded, this has led to chronic teacher shortages, large class sizes, and the failure to deal with our special needs students. **I am asking you to support our keiki and our public schools, by supporting SB683, SB686, HB180, HB182.** These bills support a Constitutional Amendment that reads: "Shall the legislature fund a quality public education for all of Hawaii's children, including the recruitment and retention of teachers, lower class sizes, special education programming, career and technical education, art, music, Hawaiian studies, and Hawaiian language, by establishing, as provided by law, a surcharge on residential investment property and visitor accommodations?" Thank you.

NAME:

Jamie Hirva

ADDRESS:

P.O. Box 122

HONOLOA HI 96727

(Place comments on the back)



TO: SEN. Green

REP. Creegan  
(To locate your senator and representative go to openstates.org)

RE: Hawaii's public schools are underfunded, this has led to chronic teacher shortages, large class sizes, and the failure to deal with our special needs students. **I am asking you to support our keiki and our public schools, by supporting SB683, SB686, HB180, HB182.** These bills support a Constitutional Amendment that reads: "Shall the legislature fund a quality public education for all of Hawaii's children, including the recruitment and retention of teachers, lower class sizes, special education programming, career and technical education, art, music, Hawaiian studies, and Hawaiian language, by establishing, as provided by law, a surcharge on residential investment property and visitor accommodations?" Thank you.

NAME: Michi Kraft

ADDRESS: 46-3476 Ruess Rd

Honolulu HI 96722  
(Place comments on the back)



TO:

SEN. Lorraine F. Lindwe

REP. Mark M. Nakasima

(To locate your senator and representative go to openstates.org)

RE:

Hawaii's public schools are underfunded, this has led to chronic teacher shortages, large class sizes, and the failure to deal with our special needs students. **I am asking you to support our keiki and our public schools, by supporting SB683, SB686, HB180, HB182.** These bills support a Constitutional Amendment that reads: "Shall the legislature fund a quality public education for all of Hawaii's children, including the recruitment and retention of teachers, lower class sizes, special education programming, career and technical education, art, music, Hawaiian studies, and Hawaiian language, by establishing, as provided by law, a surcharge on residential investment property and visitor accommodations?" Thank you.

NAME:

Nolynn Nishida

ADDRESS:

P.O. Box 447

Honolulu, HI 96827

(Place comments on the back)



TO:

SEN. LORRAINE INOUE

REP. DUIGAIT TABORIANE

(To locate your senator and representative go to openstates.org)

RE:

MARK NAKASHIMINO  
Hawaii's public schools are underfunded, this has led to chronic teacher shortages, large class sizes, and the failure to deal with our special needs students. I am

asking you to support our keiki and our public schools, by supporting

SB683, SB686, HB180, HB182. These bills support a Constitutional Amendment that reads: "Shall the legislature fund a quality public education for all of Hawaii's children, including the recruitment and retention of teachers, lower class sizes, special education programming, career and technical education, art, music, Hawaiian studies, and Hawaiian language, by establishing, as provided by law, a surcharge on residential investment property and visitor accommodations?" Thank you.

NAME:

Diane Ashley

ADDRESS:

PO Box 814

Honolua HI 96727

(Place comments on the back)



HSTA  
HAWAIIAN STATE TEACHERS ASSOCIATION

TO:

SEN.

*Kai Kahoohaione*

REP.

*Mark Akeolu*

(To locate your senator and representative go to openstates.org)

RE:

Hawaii's public schools are underfunded, this has led to chronic teacher shortages, large class sizes, and the failure to deal with our special needs students. **I am asking you to support our keiki and our public schools, by supporting SB683, SB686, HB180, HB182.** These bills support a Constitutional Amendment that reads: ""Shall the legislature fund a quality public education for all of Hawaii's children, including the recruitment and retention of teachers, lower class sizes, special education programming, career and technical education, art, music, Hawaiian studies, and Hawaiian language, by establishing, as provided by law, a surcharge on residential investment property and visitor accommodations?" Thank you.

NAME:

*SAM LALISREO*

ADDRESS:

*28-1830 Old Wai'anae Hwy*

*Honolulu 96728*

(Place comments on the back)



TO:

SEN. Kei Kahaloa

REP. Mark Hebranson

(To locate your senator and representative go to openstates.org)

RE:

Hawaii's public schools are underfunded, this has led to chronic teacher shortages, large class sizes, and the failure to deal with our special needs students. **I am asking you to support our keiki and our public schools, by supporting SB683, SB686, HB180, HB182.** These bills support a Constitutional Amendment that reads: "Shall the legislature fund a quality public education for all of Hawaii's children, including the recruitment and retention of teachers, lower class sizes, special education programming, career and technical education, art, music, Hawaiian studies, and Hawaiian language, by establishing, as provided by law, a surcharge on residential investment property and visitor accommodations?" Thank YOU.

NAME:

Mari Haldstad

ADDRESS:

25-1500 Ole Manuahiwa Hwy  
Honolulu HI 96828

(Place comments on the back)





TO:

SEN. Keolu

REP. Melanie Kawahara

(To locate your senator and representative go to [openstates.org](http://openstates.org))

RE:

Hawaii's public schools are underfunded, this has led to chronic teacher shortages, large class sizes, and the failure to deal with our special needs students. **I am asking you to support our keiki and our public schools, by supporting SB683, SB686, HB180, HB182.** These bills support a Constitutional Amendment that reads: "Shall the legislature fund a quality public education for all of Hawaii's children, including the recruitment and retention of teachers, lower class sizes, special education programming, career and technical education, art, music, Hawaiian studies, and Hawaiian language, by establishing, as provided by law, a surcharge on residential investment property and visitor accommodations?" Thank you.

NAME:

Todd Oshige

ADDRESS:

PO BOX 45

Honolulu HI 96728

(Place comments on the back)



TO: SEN. Josh Green

REP. Nicole Lowen

(To locate your senator and representative go to [openstates.org](http://openstates.org))

RE:

Hawaii's public schools are underfunded, this has led to chronic teacher shortages, large class sizes, and the failure to deal with our special needs students. **I am asking you to support our keiki and our public schools, by supporting SB683, SB686, HB180, HB182.** These bills support a Constitutional Amendment that reads: "Shall the legislature fund a quality public education for all of Hawaii's children, including the recruitment and retention of teachers, lower class sizes, special education programming, career and technical education, art, music, Hawaiian studies, and Hawaiian language, by establishing, as provided by law, a surcharge on residential investment property and visitor accommodations?" Thank you.

NAME:

Rita K.P. Aiona

ADDRESS:

74-719 Paim Place

Kailua-Kona HI 96740

(Place comments on the back)

I strongly support these bills and how they will better equip teachers to support Hawaii's students. With the ongoing teacher negotiations amid a huge teacher shortage, it only makes sense that these bills pass to prevent a struggling system from becoming a failing school system.



TO: SEN. GREEN

REP. LOWRY  
(To locate your senator and representative go to openstates.org)

RE: Hawaii's public schools are underfunded, this has led to chronic teacher shortages, large class sizes, and the failure to deal with our special needs students. I am asking you to support our keiki and our public schools, by supporting SB683, SB686, HB180, HB182. These bills support a Constitutional Amendment that reads: "Shall the legislature fund a quality public education for all of Hawaii's children, including the recruitment and retention of teachers, lower class sizes, special education programming, career and technical education, art, music, Hawaiian studies, and Hawaiian language, by establishing, as provided by law, a surcharge on residential investment property and visitor accommodations?" Thank you.

NAME: Stephanie Liu

ADDRESS: 75-6081 Alii Drive

Kailua-Kona HI 96740  
(Place comments on the back)

Our Reiki deserve teachers who can sustain themselves on a teacher salary, and not have to work a second job.

Teachers can not be 100% invested in teaching the Reiki when their mind may wander to financial strain that may cause emotional distress.



TO: SEN. Josh Green

REP. Nicole Lowery

(To locate your senator and representative go to openstates.org)

RE: Hawaii's public schools are underfunded, this has led to chronic teacher shortages, large class sizes, and the failure to deal with our special needs students. **I am asking you to support our keiki and our public schools, by supporting SB683, SB686, HB180, HB182.** These bills support a Constitutional Amendment that reads: "Shall the legislature fund a quality public education for all of Hawaii's children, including the recruitment and retention of teachers, lower class sizes, special education programming, career and technical education, art, music, Hawaiian studies, and Hawaiian language, by establishing, as provided by law, a surcharge on residential investment property and visitor accommodations?" Thank you.

NAME: Elizabeth Meyer

ADDRESS: 75-6081 Alii Dr #11202

Kailua-Kona, HI 96740

(Place comments on the back)

Thank you for making education a priority.

As the late Nelson Mandela once asserted:

"Education is the most powerful weapon which you can use to change the world." Let's do the right thing!



TO:

SEN. E. Green

REP. Leann

(To locate your senator and representative go to openstates.org)

RE:

Hawaii's public schools are underfunded, this has led to chronic teacher shortages, large class sizes, and the failure to deal with our special needs students. **I am asking you to support our keiki and our public schools, by supporting SB683, SB686, HB180, HB182.** These bills support a Constitutional Amendment that reads: "Shall the legislature fund a quality public education for all of Hawaii's children, including the recruitment and retention of teachers, lower class sizes, special education programming, career and technical education, art, music, Hawaiian studies, and Hawaiian language, by establishing, as provided by law, a surcharge on residential investment property and visitor accommodations?" Thank you.

NAME:

Jeff Piggan

ADDRESS:

76-0079 Delila st

Keolu-uena, HI 96792

(Place comments on the back)



Please do  
the right thing!  
Fund our schools!  
Pay teachers a  
fair rate!



TO:

SEN. Josh Green Dist 6

REP. Nicole E. Leaven Dist 6  
(To locate your senator and representative go to [openstates.org](http://openstates.org))

RE:

Hawaii's public schools are underfunded, this has led to chronic teacher shortages, large class sizes, and the failure to deal with our special needs students. **I am asking you to support our keiki and our public schools, by supporting SB683, SB686, HB180, HB182.** These bills support a Constitutional Amendment that reads: "Shall the legislature fund a quality public education for all of Hawaii's children, including the recruitment and retention of teachers, lower class sizes, special education programming, career and technical education, art, music, Hawaiian studies, and Hawaiian language, by establishing, as provided by law, a surcharge on residential investment property and visitor accommodations?" Thank you.

NAME:

Larry Verble

ADDRESS:

77 207 Mahiehe St.

Ka'uae Kona, HI. 96740  
(Place comments on the back)

For what teachers get paid is way under paid & have been getting paid has always been well below the norm. or of similar mainland states with similar cost of living. Teachers don't stay in Hawaii because they cannot afford to live here without at least one second job. This makes it hard on teachers & on students. Students cannot get hold of their teachers since they leave school to go directly to the second job. This is wrong... We need a 10,000 + per year increase to come close to mainland,



TO:

SEN. Lorraine Inouye

REP. Nicole Lowen

(To locate your senator and representative go to [openstates.org](http://openstates.org))

RE:

Hawaii's public schools are underfunded, this has led to chronic teacher shortages, large class sizes, and the failure to deal with our special needs students. **I am asking you to support our keiki and our public schools, by supporting SB683, SB686, HB180, HB182.** These bills support a Constitutional Amendment that reads: "Shall the legislature fund a quality public education for all of Hawaii's children, including the recruitment and retention of teachers, lower class sizes, special education programming, career and technical education, art, music, Hawaiian studies, and Hawaiian language, by establishing, as provided by law, a surcharge on residential investment property and visitor accommodations?" Thank you.

NAME:

Joy Salinas

ADDRESS:

73-978 Ahumania St.

Kailua-Kona, HI 96740

(Place comments on the back)

- A 1% raise is a joke, (It doesn't account for cost of living.)
- A lump sum raise is a joke. (So much is taken out for taxes that it's an insult.)
- We need incentives in order to stay. Why shouldn't I leave to get paid more in another state? Yet I'm a local to the Big Island.



TO: SEN. Josh Green

REP. \_\_\_\_\_  
(To locate your senator and representative go to [openstates.org](http://openstates.org))

RE: Hawaii's public schools are underfunded, this has led to chronic teacher shortages, large class sizes, and the failure to deal with our special needs students. **I am asking you to support our keiki and our public schools, by supporting SB683, SB686, HB180, HB182.** These bills support a Constitutional Amendment that reads: "Shall the legislature fund a quality public education for all of Hawaii's children, including the recruitment and retention of teachers, lower class sizes, special education programming, career and technical education, art, music, Hawaiian studies, and Hawaiian language, by establishing, as provided by law, a surcharge on residential investment property and visitor accommodations?" Thank you.

NAME: Christine Thompson

ADDRESS: 74-5000 Puhuluhuli

Kailua-Kona, HI 96740  
(Place comments on the back)

Senator Green,

Feb. 16, 2017

Teachers in Hawaii are the lowest paid, highest taxed educators in the United States! That translates to least respected, least supported, least appreciated — and that leads to more dismal classroom results. Give us what we deserve — Give our students what they deserve. — E. J.



TO:

SEN. Josh Green

REP. Nicole Loren

(To locate your senator and representative go to [openstates.org](http://openstates.org))

RE:

Hawaii's public schools are underfunded, this has led to chronic teacher shortages, large class sizes, and the failure to deal with our special needs students. **I am asking you to support our keiki and our public schools, by supporting SB683, SB686, HB180, HB182.** These bills support a Constitutional Amendment that reads: "Shall the legislature fund a quality public education for all of Hawaii's children, including the recruitment and retention of teachers, lower class sizes, special education programming, career and technical education, art, music, Hawaiian studies, and Hawaiian language, by establishing, as provided by law, a surcharge on residential investment property and visitor accommodations?" Thank you.

NAME:

Roger Hamilton

ADDRESS:

75-655E Haku Mele Pl  
Kailua Kona, HI 96740

(Place comments on the back)



Please increase funding for our Keiki. Remember, one day these students will be your future health care providers!



TO: SEN. Green

REP. Lowen  
(To locate your senator and representative go to [openstates.org](http://openstates.org))

RE: Hawaii's public schools are underfunded, this has led to chronic teacher shortages, large class sizes, and the failure to deal with our special needs students. **I am asking you to support our keiki and our public schools, by supporting SB683, SB686, HB180, HB182.** These bills support a Constitutional Amendment that reads: "Shall the legislature fund a quality public education for all of Hawaii's children, including the recruitment and retention of teachers, lower class sizes, special education programming, career and technical education, art, music, Hawaiian studies, and Hawaiian language, by establishing, as provided by law, a surcharge on residential investment property and visitor accommodations?" Thank you.

NAME: Tiffany Williams

ADDRESS: 75-6705 Paulina St

Kailua Kona, HI 96740  
(Place comments on the back)

Protect our Children  
and care about their  
education. Fund our  
Schools!!



TO: SEN. Josh Green

REP. Nicole Lowen

(To locate your senator and representative go to openstates.org)

RE:

Hawaii's public schools are underfunded, this has led to chronic teacher shortages, large class sizes, and the failure to deal with our special needs students. **I am asking you to support our keiki and our public schools, by supporting SB683, SB686, HB180, HB182.** These bills support a Constitutional Amendment that reads: "I shall the legislature fund a quality public education for all of Hawaii's children, including the recruitment and retention of teachers, lower class sizes, special education programming, career and technical education, art, music, Hawaiian studies, and Hawaiian language, by establishing, as provided by law, a surcharge on residential investment property and visitor accommodations?" Thank you.

NAME: Jenna lee

ADDRESS: 73-4403 Kalapa St.

Kaunua-Kona, HI 96740  
(Place comments on the back)

Please help support more  
funding for Hawaii's school.  
The future of education  
is in your hands.



TO: SEN. JOSH GREEN

REP. \_\_\_\_\_  
(To locate your senator and representative go to openstates.org)

RE: Hawaii's public schools are underfunded, this has led to chronic teacher shortages, large class sizes, and the failure to deal with our special needs students. **I am asking you to support our keiki and our public schools, by supporting SB683, SB686, HB180, HB182.** These bills support a Constitutional Amendment that reads: "Shall the legislature fund a quality public education for all of Hawaii's children, including the recruitment and retention of teachers, lower class sizes, special education programming, career and technical education, art, music, Hawaiian studies, and Hawaiian language, by establishing, as provided by law, a surcharge on residential investment property and visitor accommodations?" Thank you.

NAME: ERIN THOMPSON

ADDRESS: 74-5000 PUOHULIHU LI

KAILUA-KONA, HI 96740  
(Place comments on the back)

Sen. Green,

Feb. 16, 2017

Please fund our schools!

Show our keiki we really  
care and really believe in  
education. Show our  
teachers that their work  
matters and the future  
can be brighter! - E. Jwan



TO:

SEN. José Green

REP. Nicole Lowen

(To locate your senator and representative go to [openstates.org](http://openstates.org))

RE:

Hawaii's public schools are underfunded, this has led to chronic teacher shortages, large class sizes, and the failure to deal with our special needs students. I am asking you to support our keiki and our public schools, by supporting SB683, SB686, HB180, HB182. These bills support a Constitutional Amendment that reads: "'Shall the legislature fund a quality public education for all of Hawaii's children, including the recruitment and retention of teachers, lower class sizes, special education programming, career and technical education, art, music, Hawaiian studies, and Hawaiian language, by establishing, as provided by law, a surcharge on residential investment property and visitor accommodations?'" Thank you.

NAME:

Edward M. Hayward

ADDRESS:

73-4371 Moana Hema Pl.

Kailua-Kona HI 96740

(Place comments on the back)



Your Kotera is this  
effort is greatly  
needed for our  
Kerki's future as  
Kama'aina to their home  
land and Education.  
Malaholo



TO:

SEN. Green

REP. Louren

(To locate your senator and representative go to [openstates.org](http://openstates.org))

RE:

Hawaii's public schools are underfunded, this has led to chronic teacher shortages, large class sizes, and the failure to deal with our special needs students. **I am asking you to support our keiki and our public schools, by supporting SB683, SB686, HB180, HB182.** These bills support a Constitutional Amendment that reads: "Shall the legislature fund a quality public education for all of Hawaii's children, including the recruitment and retention of teachers, lower class sizes, special education programming, career and technical education, art, music, Hawaiian studies, and Hawaiian language, by establishing, as provided by law, a surcharge on residential investment property and visitor accommodations?" Thank you.

NAME:

Sulie C. Vernon

ADDRESS:

75-5669 Kuakini Hwy. Apt 2-106

Kailua-Kona HI 96740

(Place comments on the back)

I have several degrees and have  
Served our country in the Peace Corps  
and yet I would make more money if  
I were to work as a waitress than  
to teach our children and help build  
our future here in Hawaii.



TO:

SEN.

Green

REP.

Loveren

(To locate your Senator and representative go to [openstates.org](http://openstates.org))

RE:

Hawaii's public schools are underfunded, this has led to chronic teacher shortages, large class sizes, and the failure to deal with our special needs students. **I am asking you to support our keiki and our public schools, by supporting SB683, SB686, HB180, HB182.** These bills support a Constitutional Amendment that reads: "Shall the legislature fund a quality public education for all of Hawaii's children, including the recruitment and retention of teachers, lower class sizes, special education programming, career and technical education, art, music, Hawaiian studies, and Hawaiian language, by establishing, as provided by law, a surcharge on residential investment property and visitor accommodations?" Thank you.

NAME:

Sill Jacobs

ADDRESS:

75-5865 Waialua Rd Apt C-618

Waialua-Kona, HI 96740

(Place comments on the back)

I have to have 2 side jobs to help  
pay my bills. I also spend  
\$500-\$1000 a year to buy supplies  
for my classrooms. If things  
do not improve I will not be  
able to stay in Hawaii. ~~So~~  
I will have to return to the mainland.



TO:

SEN.

Josh Green

REP.

Nicole Lowen

(To locate your senator and representative go to [openstates.org](http://openstates.org))

RE:

Hawaii's public schools are underfunded, this has led to chronic teacher shortages, large class sizes, and the failure to deal with our special needs students. **I am asking you to support our keiki and our public schools. by supporting SB683, SB686, HB180, HB182.** These bills support a Constitutional Amendment that reads: "Shall the legislature fund a quality public education for all of Hawaii's children, including the recruitment and retention of teachers, lower class sizes, special education programming, career and technical education, art, music, Hawaiian studies, and Hawaiian language, by establishing, as provided by law, a surcharge on residential investment property and visitor accommodations?" Thank you.

NAME:

Sylvia Teixeira

ADDRESS:

71-1546 Hawaii Belt Rd

Kailua-Kona HI 96740

(Place comments on the back)

Please Support Our  
Public and Charter  
Schools.



TO:

SEN.                     

*[Handwritten signature]*

Green

REP.                     

Howen

(To locate your senator and representative go to [openstates.org](http://openstates.org))

RE:

Hawaii's public schools are underfunded, this has led to chronic teacher shortages, large class sizes, and the failure to deal with our special needs students. **I am asking you to support our keiki and our public schools, by supporting SB683, SB686, HB180, HB182.** These bills support a Constitutional Amendment that reads: "Shall the legislature fund a quality public education for all of Hawaii's children, including the recruitment and retention of teachers, lower class sizes, special education programming, career and technical education, art, music, Hawaiian studies, and Hawaiian language, by establishing, as provided by law, a surcharge on residential investment property and visitor accommodations?" Thank you."

NAME:

Keia Moshak

ADDRESS:

76-787 Hualalai Rd

Kailua-Kona HI 96740

(Place comments on the back)



I have children in our  
public school system and  
want them to have a chance  
at life. I am ~~earning~~  
earning less than \$2000  
take home pay each month but  
continue to teach. I could make  
more as a hostess!



TO: SEN. Green

REP. Lowy  
(To locate your senator and representative go to openstates.org)

Hawaii's public schools are underfunded, this has led to chronic teacher shortages, large class sizes, and the failure to deal with our special needs students. **I am asking you to support our keiki and our public schools, by supporting SB683, SB686, HB180, HB182.** These bills support a Constitutional Amendment that reads: "Shall the legislature fund a quality public education for all of Hawaii's children, including the recruitment and retention of teachers, lower class sizes, special education programming, career and technical education, art, music, Hawaiian studies, and Hawaiian language, by establishing, as provided by law, a surcharge on residential investment property and visitor accommodations?" Thank you.

NAME: Linda Hoover

ADDRESS: 76-352 Keleoha St.

Kailua Rona, HI 96740  
(Place comments on the back)

I'm out of my office substituting  
for a teacher since they could  
not find one to teach the  
Deaf. - I thought they'd find  
someone by now - Feb - but I'll  
be in this position all year -  
not enough pay to attract teachers.



TO: SEN. Green

REP. Leaven  
(To locate your senator and representative go to openstates.org)

RE: Hawaii's public schools are underfunded, this has led to chronic teacher shortages, large class sizes, and the failure to deal with our special needs students. **I am asking you to support our keiki and our public schools, by supporting SB683, SB686, HB180, HB182.** These bills support a Constitutional Amendment that reads: "Shall the legislature fund a quality public education for all of Hawaii's children, including the recruitment and retention of teachers, lower class sizes, special education programming, career and technical education, art, music, Hawaiian studies, and Hawaiian language, by establishing, as provided by law, a surcharge on residential investment property and visitor accommodations?" Thank you.

NAME: Lisanne Santiago

ADDRESS: 73-1063 Loloa Dr

Kailua-Kona, HI 96740  
(Place comments on the back)

Many of Hawaii's young adults do

not want to pursue teaching careers. <sup>Better</sup> Funding of education

may help with this. <sup>Also</sup> constantly pouring funds to entice mainland

teachers to our state creates an endless cycle of-mostly-

"vacationers" to our education system. as they usually, they stay for their short-term commitment, leave



TO: SEN. Green

REP. Lowen  
(To locate your senator and representative go to openstates.org)

RE: Hawaii's public schools are underfunded, this has led to chronic teacher shortages, large class sizes, and the failure to deal with our special needs students. **I am asking you to support our keiki and our public schools, by supporting SB683, SB686, HB180, HB182.** These bills support a Constitutional Amendment that reads: "Shall the legislature fund a quality public education for all of Hawaii's children, including the recruitment and retention of teachers, lower class sizes, special education programming, career and technical education, art, music, Hawaiian studies, and Hawaiian language, by establishing, as provided by law, a surcharge on residential investment property and visitor accommodations?" Thank you.

NAME: Janine Bonham

ADDRESS: 73-4187 Holo Street

Kailua-Kona HI 96746

(Place comments on the back)

I have been a public school teacher for 11 years out here in Hawaii, and I always have struggled to make my financial ends meet, and many of our keiki are in the same position. Our students deserve quality education and this bill could help fund them.



TO:

SEN. Josh Green

REP. Nicole Lowery

(To locate your senator and representative go to [openstates.org](http://openstates.org))

RE:

Hawaii's public schools are underfunded, this has led to chronic teacher shortages, large class sizes, and the failure to deal with our special needs students. **I am asking you to support our keiki and our public schools, by supporting SB683, SB686, HB180, HB182.** These bills support a Constitutional Amendment that reads: "Shall the legislature fund a quality public education for all of Hawaii's children, including the recruitment and retention of teachers, lower class sizes, special education programming, career and technical education, art, music, Hawaiian studies, and Hawaiian language, by establishing, as provided by law, a surcharge on residential investment property and visitor accommodations?" Thank you.

NAME:

Paume Nanie Hart

ADDRESS:

734525 Kohanaike Pl 96740

PO Box 1118 96745

(Place comments on the back)



Foucault's keiki deserve better schools  
with well-rounded curriculums that  
provides meaningful content that  
addresses ~~not~~ <sup>not</sup> only reading -  
writing - math - science - social studies -  
but also physical education, music,  
art (visual - theatre - dance - etc.)  
Our children deserve to exit  
schools career or college  
ready - some don't go for university.



TO:

SEN. ~~Josh Green~~ Lorraine  
Indryge

REP. ~~Nicole Lowen~~  
(To locate your senator and representative go to [openstates.org](http://openstates.org))

RE:

Hawaii's public schools are underfunded, this has led to chronic teacher shortages, large class sizes, and the failure to deal with our special needs students. **I am asking you to support our keiki and our public schools, by supporting SB683, SB686, HB180, HB182.** These bills support a Constitutional Amendment that reads: ""Shall the legislature fund a quality public education for all of Hawaii's children, including the recruitment and retention of teachers, lower class sizes, special education programming, career and technical education, art, music, Hawaiian studies, and Hawaiian language, by establishing, as provided by law, a surcharge on residential investment property and visitor accommodations?" Thank

NAME:

<sup>you</sup> Barbara Haimulka Bates

ADDRESS:

75710813 Kamehameha III Rd  
Hailua Kona HI 96740

(Place comments on the back)

Support our schools!  
Support our teachers!

Support Our

Keiki



TO: SEN. Inouye

REP. Lowen

(To locate your senator and representative go to openstates.org)

RE:

Hawaii's public schools are underfunded, this has led to chronic teacher shortages, large class sizes, and the failure to deal with our special needs students. **I am asking you to support our keiki and our public schools, by supporting SB683, SB686, HB180, HB182.** These bills support a Constitutional Amendment that reads: "I Shall the legislature fund a quality public education for all of Hawaii's children, including the recruitment and retention of teachers, lower class sizes, special education programming, career and technical education, art, music, Hawaiian studies, and Hawaiian language, by establishing, as provided by law, a surcharge on residential investment property and visitor accommodations?" Thank you.

NAME: Bill Chen

ADDRESS: 75-6088 N Haku Mele Pl

Kailua-Kona, HI 96740

(Place comments on the back)

It's time we give to our keiki. I have many students who don't have the resources at home.



TO:

SEN.

~~\_\_\_\_\_~~

Inouye

REP. Lowen  
(To locate your senator and representative go to openstates.org)

RE:

Hawaii's public schools are underfunded, this has led to chronic teacher shortages, large class sizes, and the failure to deal with our special needs students. **I am asking you to support our keiki and our public schools, by supporting SB6B3, SB686, HB180, HB182.** These bills support a Constitutional Amendment that reads: "Shall the legislature fund a quality public education for all of Hawaii's children, including the recruitment and retention of teachers, lower class sizes, special education programming, career and technical education, art, music, Hawaiian studies, and Hawaiian language, by establishing, as provided by law, a surcharge on residential investment property and visitor accommodations?" Thank you.

NAME:

Beth Carlisle

ADDRESS:

25-5770 Kaile Place

Kaneohe HI 96740

(Place comments on the back)

Teacher salary is way  
too low to prevent teacher  
shortages! Keiki deserve  
better education and a  
better education comes  
from making teaching in  
Hawaii competitive with  
mainland teaching.



TO:

SEN. Lorraine Inoué  
REP. Nicole Lowery

(To locate your senator and representative go to [openstates.org](http://openstates.org))

RE:

Hawaii's public schools are underfunded, this has led to chronic teacher shortages, large class sizes, and the failure to deal with our special needs students. **I am asking you to support our keiki and our public schools, by supporting SB683, SB686, HB180, HB182.** These bills support a Constitutional Amendment that reads: "Shall the legislature fund a quality public education for all of Hawaii's children, including the recruitment and retention of teachers, lower class sizes, special education programming, career and technical education, art, music, Hawaiian studies, and Hawaiian language, by establishing, as provided by law, a surcharge on residential investment property and visitor accommodations?" Thank you.

NAME:

Gerri Ann Aki Davidson

ADDRESS:

73-1589 Kaimi, Honolulu, HI  
Kailua-Kona, HI 96740

(Place comments on the back)



Please support the  
future of Hawaii. We  
owe it to our children.



TO:

SEN. Josh Green

REP. Richard P. Creagan

(To locate your senator and representative go to [openstates.org](http://openstates.org))

RE:

Hawaii's public schools are underfunded, this has led to chronic teacher shortages, large class sizes, and the failure to deal with our special needs students. I am asking you to support our keiki and our public schools, by supporting SB683, SB686, HB180, HB182. These bills support a Constitutional Amendment that reads: "Shall the legislature fund a quality public education for all of Hawaii's children, including the recruitment and retention of teachers, lower class sizes, special education programming, career and technical education, art, music, Hawaiian studies, and Hawaiian language, by establishing, as provided by law, a surcharge on residential investment property and visitor accommodations?" Thank you.

NAME:

Dustin Williams

ADDRESS:

82-974 Ieke Pl

Captain Cook, HI 96704

(Place comments on the back)

Teacher turn-over is arguably the biggest reason the Public Education system is not serving our kids like it should be. People want to teach in Hawaii, but can't stay/afford it due to low salaries. There are several hundred vacancies in the DOE this year alone. These positions are being filled by unqualified/untrained people to be teachers. We need to attract and retain talented people who will teach in Hawaii for 20-30+ years. The way to do this is pay higher salaries. This is the way it works in the business world and it's no different in education.



TO: SEN. Green

REP. Evans  
(To locate your senator and representative go to openstates.org)

RE:

Hawaii's public schools are underfunded, this has led to chronic teacher shortages, large class sizes, and the failure to deal with our special needs students. **I am asking you to support our keiki and our public schools, by supporting SB683, SB686, HB180, HB182.** These bills support a Constitutional Amendment that reads: "Shall the legislature fund a quality public education for all of Hawaii's children, including the recruitment and retention of teachers, lower class sizes, special education programming, career and technical education, art, music, Hawaiian studies, and Hawaiian language, by establishing, as provided by law, a surcharge on residential investment property and visitor accommodations?" Thank you.

NAME:

Barbara Hupert

ADDRESS:

77-6456 Puulani St.

Kailua-Kona, HI 96740

(Place comments on the back)

To whom it may concern;  
Please support our public schools  
by showing a concerted effort to  
provide funding for our keiki.

Aloha,

Barbara Haupt



TO:

SEN.

Josh Green

REP.

Nicole Lomen

(To locate your senator and representative go to [openstates.org](http://openstates.org))

RE:

Hawaii's public schools are underfunded, this has led to chronic teacher shortages, large class sizes, and the failure to deal with our special needs students. **I am asking you to support our keiki and our public schools, by supporting SB683, SB686, HB180, HB182.** These bills support a Constitutional Amendment that reads: "Shall the legislature fund a quality public education for all of Hawaii's children, including the recruitment and retention of teachers, lower class sizes, special education programming, career and technical education, art, music, Hawaiian studies, and Hawaiian language, by establishing, as provided by law, a surcharge on residential investment property and visitor accommodations?" Thank you.

NAME:

Brenda Miller

ADDRESS:

74-5156 Haleolono Pl.

Kona, HI 96740

(Place comments on the back)



TO: SEN. Green

REP. Lowen  
(To locate your senator and representative go to [openstates.org](http://openstates.org))

RE: Hawaii's public schools are underfunded, this has led to chronic teacher shortages, large class sizes, and the failure to deal with our special needs students. **I am asking you to support our keiki and our public schools, by supporting SB683, SB686, HB180, HB182.** These bills support a Constitutional Amendment that reads: ""Shall the legislature fund a quality public education for all of Hawaii's children, including the recruitment and retention of teachers, lower class sizes, special education programming, career and technical education, art, music, Hawaiian studies, and Hawaiian language, by establishing, as provided by law, a surcharge on residential investment property and visitor accommodations?" Thank you.

NAME: Marta Finley

ADDRESS: 73-4706 Kohanaikei Rd

Kailua Kona, HI 96740  
(Place comments on the back)



TO:

SEN. Green

REP. Louder

(To locate your senator and representative go to openstates.org)

RE:

Hawaii's public schools are underfunded, this has led to chronic teacher shortages, large class sizes, and the failure to deal with our special needs students. **I am asking you to support our keiki and our public schools, by supporting SB683, SB686, HB180, HB182.** These bills support a Constitutional Amendment that reads: "Shall the legislature fund a quality public education for all of Hawaii's children, including the recruitment and retention of teachers, lower class sizes, special education programming, career and technical education, art, music, Hawaiian studies, and Hawaiian language, by establishing, as provided by law, a surcharge on residential investment property and visitor accommodations?" Thank you.

NAME:

Diane Clarke

ADDRESS:

B-1201 Kahi Loop

Kailua - Kona, HI 96740

(Place comments on the back)





TO:

SEN.

Josh Green

REP.

Nicole Lowen

(To locate your senator and representative go to [openstates.org](http://openstates.org))

RE:

Hawaii's public schools are underfunded, this has led to chronic teacher shortages, large class sizes, and the failure to deal with our special needs students. **I am asking you to support our keiki and our public schools, by supporting SB683, SB686, HB180, HB182.** These bills support a Constitutional Amendment that reads: ""Shall the legislature fund a quality public education for all of Hawaii's children, including the recruitment and retention of teachers, lower class sizes, special education programming, career and technical education, art, music, Hawaiian studies, and Hawaiian language, by establishing, as provided by law, a surcharge on residential investment property and visitor accommodations?" Thank you.

NAME:

Lyn K. E. Belveal

ADDRESS:

73-4163 Kahauli Place

Kailua-Kona, HI 96740

(Place comments on the back)



TO:

SEN.

GREEN

REP.

LOWERY

(To locate your senator and representative go to [openstates.org](http://openstates.org))

RE:

Hawaii's public schools are underfunded, this has led to chronic teacher shortages, large class sizes, and the failure to deal with our special needs students. **I am asking you to support our keiki and our public schools, by supporting SB683, SB686, HB180, HB182.** These bills support a Constitutional Amendment that reads: "Shall the legislature fund a quality public education for all of Hawaii's children, including the recruitment and retention of teachers, lower class sizes, special education programming, career and technical education, art, music, Hawaiian studies, and Hawaiian language, by establishing, as provided by law, a surcharge on residential investment property and visitor accommodations?" Thank You.

NAME:

Elaine Estess

ADDRESS:

73-4441 Holohele St

Carlina - Lanai HI 96740

(Place comments on the back)



TO: SEN. *Grogan*

REP. *Lowery*  
(To locate your senator and representative go to [openstates.org](http://openstates.org))

RE: Hawaii's public schools are underfunded, this has led to chronic teacher shortages, large class sizes, and the failure to deal with our special needs students. **I am asking you to support our keiki and our public schools, by supporting SB683, SB686, HB180, HB182.** These bills support a Constitutional Amendment that reads: "Shall the legislature fund a quality public education for all of Hawaii's children, including the recruitment and retention of teachers, lower class sizes, special education programming, career and technical education, art, music, Hawaiian studies, and Hawaiian language, by establishing, as provided by law, a surcharge on residential investment property and visitor accommodations?" Thank you.

NAME: *Mathieu Williams*

ADDRESS: *75-6110 Haku Mole St*

*Kona, HI 96740*  
(Place comments on the back)



TO: \_\_\_\_\_ SEN. \_\_\_\_\_

REP. Nicole Lowen

(To locate your senator and representative go to [openstates.org](http://openstates.org))

RE:

Hawaii's public schools are underfunded, this has led to chronic teacher shortages, large class sizes, and the failure to deal with our special needs students. **I am asking you to support our keiki and our public schools, by supporting SB683, SB686, HB180, HB182.** These bills support a Constitutional Amendment that reads: "Shall the legislature fund a quality public education for all of Hawaii's children, including the recruitment and retention of teachers, lower class sizes, special education programming, career and technical education, art, music, Hawaiian studies, and Hawaiian language, by establishing, as provided by law, a surcharge on residential investment property and visitor accommodations?" Thank you

NAME:

Dale Kaneshiro

ADDRESS:

74-5097 Kumuakai St

Kailua-Kona HI 96740

(Place comments on the back)



TO: SEN. Josh Green

REP. \_\_\_\_\_  
(To locate your senator and representative go to [openstates.org](http://openstates.org))

RE: Hawaii's public schools are underfunded, this has led to chronic teacher shortages, large class sizes, and the failure to deal with our special needs students. **I am asking you to support our keiki and our public schools, by supporting SB683, SB686, HB180, HB182.** These bills support a Constitutional Amendment that reads: "Shall the legislature fund a quality public education for all of Hawaii's children, including the recruitment and retention of teachers, lower class sizes, special education programming, career and technical education, art, music, Hawaiian studies, and Hawaiian language, by establishing, as provided by law, a surcharge on residential investment property and visitor accommodations?" Thank you.

NAME: Dale Kaneshiro

ADDRESS: 14-509T Kuniakani St

Keolu-Kona, HI 96740

(Place comments on the back)



TO:

SEN. Josh Green

REP. \_\_\_\_\_

(To locate your senator and representative go to [openstates.org](http://openstates.org))

RE:

Hawaii's public schools are underfunded, this has led to chronic teacher shortages, large class sizes, and the failure to deal with our special needs students. **I am asking you to support our keiki and our public schools, by supporting SB683, SB686, HB180, HB182.** These bills support a Constitutional Amendment that reads: "Shall the legislature fund a quality public education for all of Hawaii's children, including the recruitment and retention of teachers, lower class sizes, special education programming, career and technical education, art, music, Hawaiian studies, and Hawaiian language, by establishing, as provided by law, a surcharge on residential investment property and visitor accommodations?" Thank you.

NAME:

Keef Stearns

ADDRESS:

P.O. 1557 Bay

Kailua-Kona, HI 96740

(Place comments on the back)



TO:

SEN. \_\_\_\_\_

REP. Nicole Lowen

(To locate your senator and representative go to [openstates.org](http://openstates.org))

RE:

Hawaii's public schools are underfunded, this has led to chronic teacher shortages, large class sizes, and the failure to deal with our special needs students. **I am asking you to support our keiki and our public schools, by supporting SB683, SB686, HB180, HB182.** These bills support a Constitutional Amendment that reads: "Shall the legislature fund a quality public education for all of Hawaii's children, including the recruitment and retention of teachers, lower class sizes, special education programming, career and technical education, art, music, Hawaiian studies, and Hawaiian language, by establishing, as provided by law, a surcharge on residential investment property and visitor accommodations?" Thank you.

NAME:

Toni Reynolds

ADDRESS:

766307 Kahaloa St

Kailua Kona HI 96740

(Place comments on the back)



TO: SEN. Josh Green

REP. \_\_\_\_\_  
(To locate your senator and representative go to [openstates.org](http://openstates.org))

RE: Hawaii's public schools are underfunded, this has led to chronic teacher shortages, large class sizes, and the failure to deal with our special needs students. **I am asking you to support our keiki and our public schools, by supporting SB683, SB686, HB180, HB182.** These bills support a Constitutional Amendment that reads: "Shall the legislature fund a quality public education for all of Hawaii's children, including the recruitment and retention of teachers, lower class sizes, special education programming, career and technical education, art, music, Hawaiian studies, and Hawaiian language, by establishing, as provided by law, a surcharge on residential investment property and visitor accommodations?" Thank you.

NAME: Aimee Reynolds

ADDRESS: 76-6307 Kaimelau St  
Kailua Kona HI 96740

(Place comments on the back)





TO:

SEN. GREEN

REP. LOWEN

RE:

(To locate your senator and representative go to openstates.org)

Hawaii's public schools are underfunded, this has led to chronic teacher shortages, large class sizes, and the failure to deal with our special needs students. **I am asking you to support our keiki and our public schools, by supporting SB683, SB686, HB180, HB182.** These bills support a Constitutional Amendment that reads: "I shall the legislature fund a quality public education for all of Hawaii's children, including the recruitment and retention of teachers, lower class sizes, special education programming, career and technical education, art, music, Hawaiian studies, and Hawaiian language, by establishing, as provided by law, a surcharge on residential investment property and visitor accommodations?" Thank you.

Collette Kerei Stanley

74-535 Kaihialea Loop

Kailua-Kona, HI 96740

(Place comments on the back)



TO: SEN. Green

REP. Lawen

(To locate your senator and representative go to [openstates.org](http://openstates.org))

RE: Hawaii's public schools are underfunded, this has led to chronic teacher shortages, large class sizes, and the failure to deal with our special needs students. **I am asking you to support our keiki and our public schools, by supporting SB683, SB686, HB180, HB182.** These bills support a Constitutional Amendment that reads: ""Shall the legislature fund a quality public education for all of Hawaii's children, including the recruitment and retention of teachers, lower class sizes, special education programming, career and technical education, art, music, Hawaiian studies, and Hawaiian language, by establishing, as provided by law, a surcharge on residential investment property and visitor accommodations?" Thank you.

NAME: Jacob Robinson

ADDRESS: 74-5062 Onipa' St.

Keolu Kon, HI 96740

(Place comments on the back)



TO: SEN. Green

REP. Lowen

(To locate your senator and representative go to [openstates.org](http://openstates.org))

RE: Hawaii's public schools are underfunded, this has led to chronic teacher shortages, large class sizes, and the failure to deal with our special needs students. **I am asking you to support our keiki and our public schools, by supporting SB683, SB686, HB180, HB182.** These bills support a Constitutional Amendment that reads: "Shall the legislature fund a quality public education for all of Hawaii's children, including the recruitment and retention of teachers, lower class sizes, special education programming, career and technical education, art, music, Hawaiian studies, and Hawaiian language, by establishing, as provided by law, a surcharge on residential investment property and visitor accommodations?" Thank you.

NAME: Victoria Mailo

ADDRESS: 73-1221 A Ahikawa St.

Kailua-Kona HI 96740

(Place comments on the back)



TO:

SEN.

Green

REP.

Lowen

(To locate your senator and representative go to [openstates.org](http://openstates.org))

RE:

Hawaii's public schools are underfunded, this has led to chronic teacher shortages, large class sizes, and the failure to deal with our special needs students. **I am asking you to support our keiki and our public schools, by supporting SB683, SB686, HB180, HB182.** These bills support a Constitutional Amendment that reads: "Shall the legislature fund a quality public education for all of Hawaii's children, including the recruitment and retention of teachers, lower class sizes, special education programming, career and technical education, art, music, Hawaiian studies, and Hawaiian language, by establishing, as provided by law, a surcharge on residential investment property and visitor accommodations?" Thank you.

NAME:

B. Schwartz

ADDRESS:

75-SG08 Honolulu

Kailua-Kona HI 96740

(Place comments on the back)



TO: Green

REP. Lowen

(To locate your senator and representative go to openstates.org)

RE: Hawaii's public schools are underfunded, this has led to chronic teacher shortages, large class sizes, and the failure to deal with our special needs students. **I am asking you to support our keiki and our public schools, by supporting SB683, SB686, HB180, HB182.** These bills support a Constitutional Amendment that reads: "Shall the legislature fund a quality public education for all of Hawaii's children, including the recruitment and retention of teachers, lower class sizes, special education programming, career and technical education, art, music, Hawaiian studies, and Hawaiian language, by establishing, as provided by law, a surcharge on residential investment property and visitor accommodations?" Thank you.

NAME: Diane Schwartz

ADDRESS: 75-5008 Hienalou Rd #30

Kailua Kona, HI 96740  
(Place comments on the back)



TO: SEN. Josh Green

REP. Nicole E. Lowen  
(To locate your senator and representative go to openstates.org)

RE: Hawaii's public schools are underfunded, this has led to chronic teacher shortages, large class sizes, and the failure to deal with our special needs students. **I am asking you to support our keiki and our public schools, by supporting SB683, SB686, HB180, HB182.** These bills support a Constitutional Amendment that reads: "Shall the legislature fund a quality public education for all of Hawaii's children, including the recruitment and retention of teachers, lower class sizes, special education programming, career and technical education, art, music, Hawaiian studies, and Hawaiian language, by establishing, as provided by law, a surcharge on residential investment property and visitor accommodations?" Thank you.

NAME: Bryant Sausaola

ADDRESS: FB-4342 Palupalu Pl.

Kailua Kona HI 96740  
(Place comments on the back)



TO: SEN. Green

REP. Lowen  
(To locate your senator and representative go to openstates.org)

RE: Hawaii's public schools are underfunded, this has led to chronic teacher shortages,

large class sizes, and the failure to deal with our special needs students. I am

asking you to support our keiki and our public schools, by supporting

SB683, SB686, HB180, HB182. These bills support a Constitutional Amendment that reads: "Shall the legislature fund a quality public education for all of Hawaii's children, including the recruitment and retention of teachers, lower class sizes, special education programming, career and technical education, art, music, Hawaiian studies, and Hawaiian language, by establishing, as provided by law, a surcharge on residential investment property and visitor accommodations?" Thank you.

NAME: Carolyn Sakata

ADDRESS: 75-5608 Hienaloli Rd. #63

Kailua Kona, HI 96740  
(Place comments on the back)



TO:

SEN.

Green

REP.

Lowery

(To locate your senator and representative go to [openstates.org](http://openstates.org))

RE:

Hawaii's public schools are underfunded, this has led to chronic teacher shortages, large class sizes, and the failure to deal with our special needs students. **I am asking you to support our keiki and our public schools, by supporting SB683, SB686, HB180, HB182.** These bills support a Constitutional Amendment that reads: "Shall the legislature fund a quality public education for all of Hawaii's children, including the recruitment and retention of teachers, lower class sizes, special education programming, career and technical education, art, music, Hawaiian studies, and Hawaiian language, by establishing, as provided by law, a surcharge on residential investment property and visitor accommodations?" Thank you.

NAME:

DEVYNYN TEPIQUES

ADDRESS:

74-5100 UNIHI PI.

KAILUA-KONA HI 96746

(Place comments on the back)





TO: SEN. Green

REP. Lowm  
(To locate your senator and representative go to [openstates.org](http://openstates.org))

RE: Hawaii's public schools are underfunded, this has led to chronic teacher shortages, large class sizes, and the failure to deal with our special needs students. **I am asking you to support our keiki and our public schools, by supporting SB683, SB686, HB180, HB182.** These bills support a Constitutional Amendment that reads: ""Shall the legislature fund a quality public education for all of Hawaii's children, including the recruitment and retention of teachers, lower class sizes, special education programming, career and technical education, art, music, Hawaiian studies, and Hawaiian language, by establishing, as provided by law, a surcharge on residential investment property and visitor accommodations?" Thank you.

NAME: Janna Kekoaokalani

ADDRESS: 74-522 Kanishale lp

Kaikua - Kona, HI 967140

(Place comments on the back)



TO: SEN. Green

REP. Lowen  
(To locate your senator and representative go to openstates.org)

RE: Hawaii's public schools are underfunded, this has led to chronic teacher shortages, large class sizes, and the failure to deal with our special needs students. **I am asking you to support our keiki and our public schools, by supporting SB683, SB686, HB180, HB182.** These bills support a Constitutional Amendment that reads: "Shall the legislature fund a quality public education for all of Hawaii's children, including the recruitment and retention of teachers, lower class sizes, special education programming, career and technical education, art, music, Hawaiian studies, and Hawaiian language, by establishing, as provided by law, a surcharge on residential investment property and visitor accommodations?" Thank you.

NAME: Samuel Kekuaokalani

ADDRESS: 74-572 Kaniohale lp

Kailua-Kona HI 96740  
(Place comments on the back)



TO:

SEN. Green

REP. Lowen

(To locate your senator and representative go to [openstates.org](http://openstates.org))

RE:

Hawaii's public schools are underfunded, this has led to chronic teacher shortages, large class sizes, and the failure to deal with our special needs students. **I am asking you to support our keiki and our public schools, by supporting SB683, SB686, HB180, HB182.** These bills support a Constitutional Amendment that reads: "Shall the legislature fund a quality public education for all of Hawaii's children, including the recruitment and retention of teachers, lower class sizes, special education programming, career and technical education, art, music, Hawaiian studies, and Hawaiian language, by establishing, as provided by law, a surcharge on residential investment property and visitor accommodations?" Thank you.

NAME:

Elizabeth Pine

ADDRESS:

75-354 Hoene Street

Kailua Kona HI 96740

(Place comments on the back)



TO: SEN. Green

REP. Lowen  
(To locate your senator and representative go to openstates.org)

RE: Hawaii's public schools are underfunded, this has led to chronic teacher shortages, large class sizes, and the failure to deal with our special needs students. **I am asking you to support our keiki and our public schools, by supporting SB683, SB686, HB180, HB182.** These bills support a Constitutional Amendment that reads: "Shall the legislature fund a quality public education for all of Hawaii's children, including the recruitment and retention of teachers, lower class sizes, special education programming, career and technical education, art, music, Hawaiian studies, and Hawaiian language, by establishing, as provided by law, a surcharge on residential investment property and visitor accommodations?" Thank you.

NAME: Lenore Garcia

ADDRESS: 74-202 Ilihoa St.

Kailua Kona HI 96740

(Place comments on the back)



TO:

SEN. Green

REP. Lowen

(To locate your senator and representative go to [openstates.org](http://openstates.org))

RE:

Hawaii's public schools are underfunded, this has led to chronic teacher shortages, large class sizes, and the failure to deal with our special needs students. **I am asking you to support our keiki and our public schools, by supporting SB683, SB686, HB180, HB182.** These bills support a Constitutional Amendment that reads: "Shall the legislature fund a quality public education for all of Hawaii's children, including the recruitment and retention of teachers, lower class sizes, special education programming, career and technical education, art, music, Hawaiian studies, and Hawaiian language, by establishing, as provided by law, a surcharge on residential investment property and visitor accommodations?" Thank you.

NAME:

John Ellis

ADDRESS:

P.O. Box 432

Kailua-Kona, HI

(Place comments on the back)



TO: SEN. Josh Green

REP. Nicole Lauffer  
(To locate your senator and representative go to [openstates.org](http://openstates.org))

RE: Hawaii's public schools are underfunded, this has led to chronic teacher shortages, large class sizes, and the failure to deal with our special needs students. **I am asking you to support our keiki and our public schools, by supporting SB683, SB686, HB180, HB182.** These bills support a Constitutional Amendment that reads: "Shall the legislature fund a quality public education for all of Hawaii's children, including the recruitment and retention of teachers, lower class sizes, special education programming, career and technical education, art, music, Hawaiian studies, and Hawaiian language, by establishing, as provided by law, a surcharge on residential investment property and visitor accommodations?" Thank you.

NAME: Janet Koenig

ADDRESS: 73-4423 Punawele St

Kauiwa Kona, HI  
(Place comments on the back)



TO:

SEN. Josh Green

REP. Lowen

(To locate your senator and representative go to [openstates.org](http://openstates.org))

RE:

Hawaii's public schools are underfunded, this has led to chronic teacher shortages, large class sizes, and the failure to deal with our special needs students. **I am asking you to support our keiki and our public schools, by supporting SB683, SB686, HB180, HB182.** These bills support a Constitutional Amendment that reads: "Shall the legislature fund a quality public education for all of Hawaii's children, including the recruitment and retention of teachers, lower class sizes, special education programming, career and technical education, art, music, Hawaiian studies, and Hawaiian language, by establishing, as provided by law, a surcharge on residential investment property and visitor accommodations?" Thank you.

NAME:

McKealena Annan Neelak

ADDRESS:

73155 Ala Kapa Way

Haleiwa

(Place comments on the back)



TO: SEN. Green

REP. Loren  
(To locate your senator and representative go to [openstates.org](http://openstates.org))

RE: Hawaii's public schools are underfunded, this has led to chronic teacher shortages, large class sizes, and the failure to deal with our special needs students. **I am asking you to support our keiki and our public schools, by supporting SB683, SB686, HB180, HB182.** These bills support a Constitutional Amendment that reads: "Shall the legislature fund a quality public education for all of Hawaii's children, including the recruitment and retention of teachers, lower class sizes, special education programming, career and technical education, art, music, Hawaiian studies, and Hawaiian language, by establishing, as provided by law, a surcharge on residential investment property and visitor accommodations?" Thank you.

NAME: Jean Mide Puder

ADDRESS: Po Box 2154

Kaunaloa HI

(Place comments on the back)





TO: SEN. Green

REP. Lowen  
(To locate your senator and representative go to openstates.org)

Hawaii's public schools are underfunded, this has led to chronic teacher shortages, large class sizes, and the failure to deal with our special needs students. **I am asking you to support our keiki and our public schools, by supporting SB683, SB686, HB180, HB182.** These bills support a Constitutional Amendment that reads: "Shall the legislature fund a quality public education for all of Hawaii's children, including the recruitment and retention of teachers, lower class sizes, special education programming, career and technical education, art, music, Hawaiian studies, and Hawaiian language, by establishing, as provided by law, a surcharge on residential investment property and visitor accommodations?" Thank you.

NAME: Amanda Gabbaon

ADDRESS: 73-4386 Punawele St.

Kailua-Kona, HI 96740  
(Place comments on the back)



TO: SEN. Green

REP. Lowen

(To locate your senator and representative go to [openstates.org](http://openstates.org))

RE:

Hawaii's public schools are underfunded, this has led to chronic teacher shortages, large class sizes, and the failure to deal with our special needs students. **I am asking you to support our keiki and our public schools, by supporting SB683, SB686, HB180, HB182.** These bills support a Constitutional Amendment that reads: "Shall the legislature fund a quality public education for all of Hawaii's children, including the recruitment and retention of teachers, lower class sizes, special education programming, career and technical education, art, music, Hawaiian studies, and Hawaiian language, by establishing, as provided by law, a surcharge on residential investment property and visitor accommodations?" Thank you.

NAME:

Pattie Kunitomo

ADDRESS:

75-276 W Kawena Pl.

Kailua Kona 96740

(Place comments on the back)



TO:

SEN. Green

REP. Nicole Lowen

(To locate your senator and representative go to [openstates.org](http://openstates.org))

RE:

Hawaii's public schools are underfunded, this has led to chronic teacher shortages, large class sizes, and the failure to deal with our special needs students. I am asking you to support our keiki and our public schools, by supporting SB683, SB686, HB180, HB182. These bills support a Constitutional Amendment that reads: "Shall the legislature fund a quality public education for all of Hawaii's children, including the recruitment and retention of teachers, lower class sizes, special education programming, career and technical education, art, music, Hawaiian studies, and Hawaiian language, by establishing, as provided by law, a surcharge on residential investment property and visitor accommodations?" Thank you.

NAME:

Sherilyn Mamac

ADDRESS:

74-5050 Hualala St.

Kailua-Kona, HI 96740

(Place comments on the back)



TO: SEN. Green

REP. Lowen  
(To locate your senator and representative go to [openstates.org](http://openstates.org))

RE:

Hawaii's public schools are underfunded, this has led to chronic teacher shortages, large class sizes, and the failure to deal with our special needs students. **I am asking you to support our keiki and our public schools, by supporting SB683, SB686, HB180, HB182.** These bills support a Constitutional Amendment that reads: "Shall the legislature fund a quality public education for all of Hawaii's children, including the recruitment and retention of teachers, lower class sizes, special education programming, career and technical education, art, music, Hawaiian studies, and Hawaiian language, by establishing, as provided by law, a surcharge on residential investment property and visitor accommodations?" Thank you.

NAME:

David Bliss

ADDRESS:

7557iek Kuakini Hwy #610

Kaehue Kane HI 96780

(Place comments on the back)



TO:

SEN.

Green

REP.

WYMAN

(To locate your senator and representative go to [openstates.org](http://openstates.org))

RE:

Hawaii's public schools are underfunded, this has led to chronic teacher shortages, large class sizes, and the failure to deal with our special needs students. **I am asking you to support our keiki and our public schools, by supporting SB683, SB686, HB180, HB182.** These bills support a Constitutional Amendment that reads: "Shall the legislature fund a quality public education for all of Hawaii's children, including the recruitment and retention of teachers, lower class sizes, special education programming, career and technical education, art, music, Hawaiian studies, and Hawaiian language, by establishing, as provided by law, a surcharge on residential investment property and visitor accommodations?" Thank you.

NAME:

JOAN MITCHELL

ADDRESS:

75-233

NAWIGAUA #107

KAWA-KOHA HI 96740

(Place comments on the back)



TO: SEN. Green

REP. Howley  
(To locate your senator and representative go to openstates.org)

RE: Hawaii's public schools are underfunded, this has led to chronic teacher shortages, large class sizes, and the failure to deal with our special needs students. **I am asking you to support our kids and our public schools, by supporting SB683, SB686, HB180, HB182.** These bills support a Constitutional Amendment that reads: "Shall the legislature fund a quality public education for all of Hawaii's children, including the recruitment and retention of teachers, lower class sizes, special education programming, career and technical education, art, music, Hawaiian studies, and Hawaiian language, by establishing, as provided by law, a surcharge on residential investment property and visitor accommodations?" Thank you.

NAME: Cheryl Cotton

ADDRESS: 73-1865 B Ha'e St.

Kailua-Kona HI 96740  
(Place comments on the back)



TO:

Dr. S. Green

SEN.

REP. Lowen

(To locate your senator and representative go to openstates.org)

RE:

Hawaii's public schools are underfunded, this has led to chronic teacher shortages, large class sizes, and the failure to deal with our special needs students. **I am asking you to support our keiki and our public schools, by supporting SB683, SB686, HB180, HB182.** These bills support a Constitutional Amendment that reads: "Shall the legislature fund a quality public education for all of Hawaii's children, including the recruitment and retention of teachers, lower class sizes, special education programming, career and technical education, art, music, Hawaiian studies, and Hawaiian language, by establishing, as provided by law, a surcharge on residential investment property and visitor accommodations?" Thank you

NAME:

Rathyn Penwell

ADDRESS:

73-9348 Kalia Pl.

Kaunoa HI 96740

(Place comments on the back)



TO:

SEN. Loylea

REP. Loylea

(To locate your senator and representative go to [openstates.org](http://openstates.org))

RE:

Hawaii's public schools are underfunded, this has led to chronic teacher shortages, large class sizes, and the failure to deal with our special needs students. **I am asking you to support our keiki and our public schools, by supporting SB683, SB686, HB180, HB182.** These bills support a Constitutional Amendment that reads: ""Shall the legislature fund a quality public education for all of Hawaii's children, including the recruitment and retention of teachers, lower class sizes, special education programming, career and technical education, art, music, Hawaiian studies, and Hawaiian language, by establishing, as provided by law, a surcharge on residential investment property and visitor accommodations?" Thank you.

NAME:

John Lee

ADDRESS:

75-5919 Ali'i Drive

Kalihi Kona, HI 96740

(Place comments on the back)





TO: SEN. Josh Green

REP. Nicole Jorgensen  
(To locate your senator and representative go to [openstates.org](http://openstates.org))

RE: Hawaii's public schools are underfunded, this has led to chronic teacher shortages, large class sizes, and the failure to deal with our special needs students. **I am asking you to support our keiki and our public schools, by supporting SB683, SB686, HB180, HB182.** These bills support a Constitutional Amendment that reads: "Shall the legislature fund a quality public education for all of Hawaii's children, including the recruitment and retention of teachers, lower class sizes, special education programming, career and technical education, art, music, Hawaiian studies, and Hawaiian language, by establishing, as provided by law, a surcharge on residential investment property and visitor accommodations?" Thank you.

NAME: Suzanne Dodzie

ADDRESS: 73-4582 Dhanini St

Kailua Kona, HI 96740  
(Place comments on the back)



TO: SEN. Green

REP. Louren  
(To locate your senator and representative go to [openstates.org](http://openstates.org))

RE: Hawaii's public schools are underfunded, this has led to chronic teacher shortages, large class sizes, and the failure to deal with our special needs students. **I am asking you to support our keiki and our public schools, by supporting SB683, SB686, HB180, HB182.** These bills support a Constitutional Amendment that reads: "Shall the legislature fund a quality public education for all of Hawaii's children, including the recruitment and retention of teachers, lower class sizes, special education programming, career and technical education, art, music, Hawaiian studies, and Hawaiian language, by establishing, as provided by law, a surcharge on residential investment property and visitor accommodations?" Thank you.

NAME: Christina Vieu

ADDRESS: 76-6555 Kapauna St

Kailua-Kona, HI 96740  
(Place comments on the back)



TO:

SEN.

*Josh Steen*

REP.

*Frankie Dawson*

(To locate your senator and representative go to [openstates.org](http://openstates.org))

RE:

Hawaii's public schools are underfunded, this has led to chronic teacher shortages, large class sizes, and the failure to deal with our special needs students. **I am asking you to support our keiki and our public schools, by supporting SB683, SB686, HB180, HB182.** These bills support a Constitutional Amendment that reads: "Shall the legislature fund a quality public education for all of Hawaii's children, including the recruitment and retention of teachers, lower class sizes, special education programming, career and technical education, art, music, Hawaiian studies, and Hawaiian language, by establishing, as provided by law, a surcharge on residential investment property and visitor accommodations?" Thank you.

NAME:

*Michele Studdert*

ADDRESS:

*76-874 N Manu O Ku*

*Kaliu - Kona, HI 96740*

(Place comments on the back)



TO: SEN. Green

REP. Nicole Lowen  
(To locate your senator and representative go to [openstates.org](http://openstates.org))

RE: Hawaii's public schools are underfunded, this has led to chronic teacher shortages, large class sizes, and the failure to deal with our special needs students. **I am asking you to support our keiki and our public schools, by supporting SB683, SB686, HB180, HB182.** These bills support a Constitutional Amendment that reads: "Shall the legislature fund a quality public education for all of Hawaii's children, including the recruitment and retention of teachers, lower class sizes, special education programming, career and technical education, art, music, Hawaiian studies, and Hawaiian language, by establishing, as provided by law, a surcharge on residential investment property and visitor accommodations?" Thank you.

NAME: Brooke Kinsler

ADDRESS: 75-6104 Kipehi Place

Kailua Kona, HI 96740

(Place comments on the back)



TO:

SEN. Tosh Green

REP. Arriole & Louvin

(To locate your senator and representative go to [openstates.org](http://openstates.org))

RE:

Hawaii's public schools are underfunded, this has led to chronic teacher shortages, large class sizes, and the failure to deal with our special needs students. **I am asking you to support our keiki and our public schools, by supporting SB683, SB686, HB180, HB182.** These bills support a Constitutional Amendment that reads: "Shall the legislature fund a quality public education for all of Hawaii's children, including the recruitment and retention of teachers, lower class sizes, special education programming, career and technical education, art, music, Hawaiian studies, and Hawaiian language, by establishing, as provided by law, a surcharge on residential investment property and visitor accommodations?" Thank you.

NAME:

Cynthia Backler

ADDRESS:

79-207 Mahihie St

Kona, Hawaii 96740

(Place comments on the back)



TO:

SEN. Green

REP. Lawrens

(To locate your senator and representative go to [openstates.org](http://openstates.org))

RE:

Hawaii's public schools are underfunded, this has led to chronic teacher shortages, large class sizes, and the failure to deal with our special needs students. **I am asking you to support our keiki and our public schools. by supporting SB683, SB686, HB180, HB182.** These bills support a Constitutional Amendment that reads: "Shall the legislature fund a quality public education for all of Hawaii's children, including the recruitment and retention of teachers, lower class sizes, special education programming, career and technical education, art, music, Hawaiian studies, and Hawaiian language, by establishing, as provided by law, a surcharge on residential investment property and visitor accommodations?" Thank YOU.

NAME:

Stephanie Dunn

ADDRESS:

25-6081 Alii Dr. Kailua-Kona

HI 96740

(Place comments on the back)



TO: SEN. J. Green

REP. N. Lowery  
(To locate your senator and representative go to openstates.org)

RE: Hawaii's public schools are underfunded, this has led to chronic teacher shortages, large class sizes, and the failure to deal with our special needs students. **I am asking you to support our keiki and our public schools, by supporting SB683, SB686, HB180, HB182.** These bills support a Constitutional Amendment that reads: "Shall the legislature fund a quality public education for all of Hawaii's children, including the recruitment and retention of teachers, lower class sizes, special education programming, career and technical education, art, music, Hawaiian studies, and Hawaiian language, by establishing, as provided by law, a surcharge on residential investment property and visitor accommodations?" Thank you.

NAME: Susana Damazio

ADDRESS: 73-1238 Awaoka St.

Kalaheo, HI 96740

(Place comments on the back)



TO:

SEN. Green

REP. Duggan

(To locate your senator and representative go to openstates.org)

RE:

Hawaii's public schools are underfunded, this has led to chronic teacher shortages, large class sizes, and the failure to deal with our special needs students. **I am asking you to support our keiki and our public schools, by supporting SB683, SB686, HB180, HB182.** These bills support a Constitutional Amendment that reads: "I shall the legislature fund a quality public education for all of Hawaii's children, including the recruitment and retention of teachers, lower class sizes, special education programming, career and technical education, art, music, Hawaiian studies, and Hawaiian language, by establishing, as provided by law, a surcharge on residential investment property and visitor accommodations?" Thank you.

NAME:

Misty Houchers

ADDRESS:

74-5104 Palani Rd. #E4

Kailua-Kona, HI 96740

(Place comments on the back)





TO:

SEN.

Green

REP.

Lowen

(To locate your senator and representative go to [openstates.org](http://openstates.org))

RE:

Hawaii's public schools are underfunded, this has led to chronic teacher shortages, large class sizes, and the failure to deal with our special needs students. **I am asking you to support our keiki and our public schools, by supporting SB683, SB686, HB180, HB182.** These bills support a Constitutional Amendment that reads: "Shall the legislature fund a quality public education for all of Hawaii's children, including the recruitment and retention of teachers, lower class sizes, special education programming, career and technical education, art, music, Hawaiian studies, and Hawaiian language, by establishing, as provided by law, a surcharge on residential investment property and visitor accommodations?" Thank you.

NAME:

Kathryn Nelson

ADDRESS:

22-6554 Naawina St.

Kailua, HI 96740

(Place comments on the back)



TO:

SEN. JOSN GREEN

REP. NICOLE LOWEN

(To locate your senator and representative go to openstates.org)

RE:

Hawaii's public schools are underfunded, this has led to chronic teacher shortages, large class sizes, and the failure to deal with our special needs students. **I am asking you to support our keiki and our public schools, by supporting SB683, SB686, HB180, HB182.** These bills support a Constitutional Amendment that reads: "Shall the legislature fund a quality public education for all of Hawaii's children, including the recruitment and retention of teachers, lower class sizes, special education programming, career and technical education, art, music, Hawaiian studies, and Hawaiian language, by establishing, as provided by law, a surcharge on residential investment property and visitor accommodations?" Thank you.

NAME:

Christine Kneafsey

ADDRESS:

70-10188 PAKALINA RD APT 2

KAIWA-KONA HI 96740

(Place comments on the back)



TO:

SEN. Green

REP. Lowen

(To locate your senator and representative go to openstates.org)

RE:

Hawaii's public schools are underfunded, this has led to chronic teacher shortages, large class sizes, and the failure to deal with our special needs students. **I am asking you to support our keiki and our public schools, by supporting SB683, SB686, HB180, HB182.** These bills support a Constitutional Amendment that reads: "Shall the legislature fund a quality public education for all of Hawaii's children, including the recruitment and retention of teachers, lower class sizes, special education programming, career and technical education, art, music, Hawaiian studies, and Hawaiian language, by establishing, as provided by law, a surcharge on residential investment property and visitor accommodations?" Thank you.

NAME:

Kony Kawai

ADDRESS:

75-349 Nani Kailua Dr

Kailua-Kona, HI 96740

(Place comments on the back)



TO:

SEN.

Green

REP.

Louden

(To locate your senator and representative go to [openstates.org](http://openstates.org))

RE:

Hawaii's public schools are underfunded, this has led to chronic teacher shortages, large class sizes, and the failure to deal with our special needs students. **I am asking you to support our keiki and our public schools, by supporting SB683, SB686, HB180, HB182.** These bills support a Constitutional Amendment that reads: "'Shall the legislature fund a quality public education for all of Hawaii's children, including the recruitment and retention of teachers, lower class sizes, special education programming, career and technical education, art, music, Hawaiian studies, and Hawaiian language, by establishing, as provided by law, a surcharge on residential investment property and visitor accommodations?'" Thank you!

NAME:

Crystal Kawai

ADDRESS:

75-349 Nani Kailua Dr.

Kailua-Kona, HI 96740

(Place comments on the back)



TO:

SEN.

Josh Green

REP.

Nicole Loomis

(To locate your senator and representative go to [openstates.org](http://openstates.org))

RE:

Hawaii's public schools are underfunded, this has led to chronic teacher shortages, large class sizes, and the failure to deal with our special needs students. **I am asking you to support our keiki and our public schools, by supporting SB683, SB686, HB180, HB182.** These bills support a Constitutional Amendment that reads: "Shall the legislature fund a quality public education for all of Hawaii's children, including the recruitment and retention of teachers, lower class sizes, special education programming, career and technical education, art, music, Hawaiian studies, and Hawaiian language, by establishing, as provided by law, a surcharge on residential investment property and visitor accommodations?" Thank you.

NAME:

Julie Grieser

ADDRESS:

77-16487 Sea View Cir

Kailua-Kona HI 96740

(Place comments on the back)



TO: SEN. Josh Green

REP. Nicole Lowen

(To locate your senator and representative go to [openstates.org](http://openstates.org))

RE: Hawaii's public schools are underfunded, this has led to chronic teacher shortages, large class sizes, and the failure to deal with our special needs students. I am asking you to support our keiki and our public schools, by supporting SB683, SB686, HB180, HB182. These bills support a Constitutional Amendment that reads: "Shall the legislature fund a quality public education for all of Hawaii's children, including the recruitment and retention of teachers, lower class sizes, special education programming, career and technical education, art, music, Hawaiian studies, and Hawaiian language, by establishing, as provided by law, a surcharge on residential investment property and visitor accommodations?" Thank you.

NAME: Kstka Slavens

ADDRESS: 73-4340 Papa'ana Pl

Kailua Kona HI 96740  
(Place comments on the back)



TO: SEN. Josh Green

REP. Nicole Lowen  
(To locate your senator and representative go to [openstates.org](http://openstates.org))

RE: Hawaii's public schools are underfunded, this has led to chronic teacher shortages, large class sizes, and the failure to deal with our special needs students. **I am asking you to support our keiki and our public schools, by supporting SB683, SB686, HB180, HB182.** These bills support a Constitutional Amendment that reads: "¶¶ Shall the legislature fund a quality public education for all of Hawaii's children, including the recruitment and retention of teachers, lower class sizes, special education programming, career and technical education, art, music, Hawaiian studies, and Hawaiian language, by establishing, as provided by law, a surcharge on residential investment property and visitor accommodations?" Thank you.

NAME: Josie Painter

ADDRESS: 77-0580 Sea View Circle

Kailua-Kona, HI 96740  
(Place comments on the back)



TO:

SEN. Green

REP. Lawrence

(To locate your senator and representative go to [openstates.org](http://openstates.org))

RE:

Hawaii's public schools are underfunded, this has led to chronic teacher shortages, large class sizes, and the failure to deal with our special needs students. **I am asking you to support our keiki and our public schools, by supporting SB683, SB686, HB180, HB182.** These bills support a Constitutional Amendment that reads: "Shall the legislature fund a quality public education for all of Hawaii's children, including the recruitment and retention of teachers, lower class sizes, special education programming, career and technical education, art, music, Hawaiian studies, and Hawaiian language, by establishing, as provided by law, a surcharge on residential investment property and visitor accommodations?" Thank you.

NAME:

Ana Paula Meneys

ADDRESS:

75-6809 Alii Dr K4

Kaunua-Kona HI 96740

(Place comments on the back)





TO: SEN. Green

REP. Lowen

(To locate your senator and representative go to [openstates.org](http://openstates.org))

RE: Hawaii's public schools are underfunded, this has led to chronic teacher shortages, large class sizes, and the failure to deal with our special needs students. I am asking you to support our keiki and our public schools, by supporting SB683, SB686, HB180, HB182. These bills support a Constitutional Amendment that reads: "Shall the legislature fund a quality public education for all of Hawaii's children, including the recruitment and retention of teachers, lower class sizes, special education programming, career and technical education, art, music, Hawaiian studies, and Hawaiian language, by establishing, as provided by law, a surcharge on residential investment property and visitor accommodations?" Thank you.

NAME: Eliosa Bellah

ADDRESS: 96-4316 Leilani St.

Kailua-Kona, HI 96740

(Place comments on the back)



TO: SEN. Josh Green

REP. Nicole F. Lowan

(To locate your senator and representative go to openstates.org)

RE: Hawaii's public schools are underfunded, this has led to chronic teacher shortages, large class sizes, and the failure to deal with our special needs students. **I am asking you to support our keiki and our public schools, by supporting SB683, SB686, HB180, HB182.** These bills support a Constitutional Amendment that reads: "Shall the legislature fund a quality public education for all of Hawaii's children, including the recruitment and retention of teachers, lower class sizes, special education programming, career and technical education, art, music, Hawaiian studies, and Hawaiian language, by establishing, as provided by law, a surcharge on residential investment property and visitor accommodations?" Thank you.

NAME: Brian Kispert

ADDRESS: 74-5027 Kealahou St., Kailua-Kona, HI

96740

(Place comments on the back)



TO: SEN. GREEN

REP. LOWEN

(To locate your senator and representative go to [openstates.org](http://openstates.org))

RE:

Hawaii's public schools are underfunded, this has led to chronic teacher shortages, large class sizes, and the failure to deal with our special needs students. **I am asking you to support our keiki and our public schools, by supporting SB683, SB686, HB180, HB182.** These bills support a Constitutional Amendment that reads: "Shall the legislature fund a quality public education for all of Hawaii's children, including the recruitment and retention of teachers, lower class sizes, special education programming, career and technical education, art, music, Hawaiian studies, and Hawaiian language, by establishing, as provided by law, a surcharge on residential investment property and visitor accommodations?" Thank you.

NAME:

Randi Huihishida

ADDRESS:

73-1411 Ii'i'i Pl.

Kailua-Kona, H. 96746

(Place comments on the back)



TO: SEN. *Green*

REP. *Lowen*

(To locate your senator and representative go to openstates.org)

RE:

Hawaii's public schools are underfunded, this has led to chronic teacher shortages, large class sizes, and the failure to deal with our special needs students. **I am asking you to support our kids and our public schools, by supporting SB683, SB686, HB180, HB182.** These bills support a Constitutional Amendment that reads: "The Legislature fund a quality public education for all of Hawaii's children, including the recruitment and retention of teachers, lower class sizes, special education programming, career and technical education, art, music, Hawaiian studies, and Hawaiian language, by establishing, as provided by law, a surcharge on residential investment property and visitor accommodations?" Thank you.

NAME: *Renee Hashimoto*

ADDRESS: *75-5805 Kakalina St.*

*Kailua Kona, HI 96740*

(Place comments on the back)



TO:

SEN. ~~Josh Green~~ Josh Green  
REP. ~~Richard Green~~ Nicole Lowen

(To locate your senator and representative go to [openstates.org](http://openstates.org))

RE:

Hawaii's public schools are underfunded, this has led to chronic teacher shortages, large class sizes, and the failure to deal with our special needs students. **I am asking you to support our keiki and our public schools, by supporting SB683, SB686, HB180, HB182.** These bills support a Constitutional Amendment that reads: "Shall the legislature fund a quality public education for all of Hawaii's children, including the recruitment and retention of teachers, lower class sizes, special education programming, career and technical education, art, music, Hawaiian studies, and Hawaiian language, by establishing, as provided by law, a surcharge on residential investment property and visitor accommodations?" Thank you.

NAME:

Mina Narita

ADDRESS:

77-6512 Leialoha St.

Kailua-Kona, HI 96740

(Place comments on the back)



TO:

SEN. Joselyn Green

REP. ~~Steven R. Harris~~ Nicole Low

(To locate your senator and representative go to openstates.org)

RE:

Hawaii's public schools are underfunded, this has led to chronic teacher shortages, large class sizes, and the failure to deal with our special needs students. **I am asking you to support our keiki and our public schools, by supporting SB683, SB686, HB180, HB182.** These bills support a Constitutional Amendment that reads: "Shall the legislature fund a quality public education for all of Hawaii's children, including the recruitment and retention of teachers, lower class sizes, special education programming, career and technical education, art, music, Hawaiian studies, and Hawaiian language, by establishing, as provided by law, a surcharge on residential investment property and visitor accommodations?" Thank you.

NAME:

Beverly Ann P. N. Apine

ADDRESS:

74-5117 Hale Plomani

Kailua-Kona HI 96740

(Place comments on the back)



TO: SEN. Barbara Green

REP. Green Lowen

(To locate your senator and representative go to openstates.org)

RE: Hawaii's public schools are underfunded, this has led to chronic teacher shortages, large class sizes, and the failure to deal with our special needs students. **I am asking you to support our keiki and our public schools, by supporting SB683, SB686, HB180, HB182.** These bills support a Constitutional Amendment that reads: "Shall the legislature fund a quality public education for all of Hawaii's children, including the recruitment and retention of teachers, lower class sizes, special education programming, career and technical education, art, music, Hawaiian studies, and Hawaiian language, by establishing, as provided by law, a surcharge on residential investment property and visitor accommodations?" Thank you.

NAME: ACFONSO RIVERA

ADDRESS: 74-927 Kaha Keekalani St

Kailua Kona HI 96740

(Place comments on the back)



TO: SEN. Green

REP. Louren

(To locate your senator and representative go to openstates.org)

RE:

Hawaii's public schools are underfunded, this has led to chronic teacher shortages, large class sizes, and the failure to deal with our special needs students. **I am asking you to support our keiki and our public schools, by supporting SB683, SB686, HB180, HB182.** These bills support a Constitutional Amendment that reads: "Shall the legislature fund a quality public education for all of Hawaii's children, including the recruitment and retention of teachers, lower class sizes, special education programming, career and technical education, art, music, Hawaiian studies, and Hawaiian language, by establishing, as provided by law, a surcharge on residential investment property and visitor accommodations?" Thank you.

NAME:

Chris Pascal

ADDRESS:

76-6127 Royal Porciana  
Way Kailua-Kona HI 96740

(Place comments on the back)





TO: SEN. Josh Green

REP. Nicole Lavenex  
(To locate your senator and representative go to openstates.org)

RE: Hawaii's public schools are underfunded, this has led to chronic teacher shortages, large class sizes, and the failure to deal with our special needs students. **I am asking you to support our keiki and our public schools, by supporting SB683, SB686, HB180, HB182.** These bills support a Constitutional Amendment that reads: "Shall the legislature fund a quality public education for all of Hawaii's children, including the recruitment and retention of teachers, lower class sizes, special education programming, career and technical education, art, music, Hawaiian studies, and Hawaiian language, by establishing, as provided by law, a surcharge on residential investment property and visitor accommodations?" Thank you.

NAME: Linda Darden

ADDRESS: 72-1042 Munalakua Hwy.

Kailua-Kona, HI 96740  
(Place comments on the back)



TO: SEN. Josh Green

REP. \_\_\_\_\_  
(To locate your senator and representative go to openstates.org)

RE: Hawaii's public schools are underfunded, this has led to chronic teacher shortages, large class sizes, and the failure to deal with our special needs students. **I am asking you to support our keiki and our public schools, by supporting SB683, SB686, HB180, HB182.** These bills support a Constitutional Amendment that reads: "Shall the legislature fund a quality public education for all of Hawaii's children, including the recruitment and retention of teachers, lower class sizes, special education programming, career and technical education, art, music, Hawaiian studies, and Hawaiian language, by establishing, as provided by law, a surcharge on residential investment property and visitor accommodations?" Thank you.

NAME: Susan Tamaka

ADDRESS: 74-6037 Leppa Nui St.

Kailua-Kona HI 96742  
(Place comments on the back)



TO:

SEN. ~~Brian Schatz~~ Green

REP. ~~Lowen~~

(To locate your senator and representative go to [openstates.org](http://openstates.org))

RE:

Hawaii's public schools are underfunded, this has led to chronic teacher shortages, large class sizes, and the failure to deal with our special needs students. **I am asking you to support our keiki and our public schools, by supporting SB683, SB686, HB180, HB182.** These bills support a Constitutional Amendment that reads: "Shall the legislature fund a quality public education for all of Hawaii's children, including the recruiting and retention of teachers, lower class sizes, special education programming, career and technical education, art, music, Hawaiian studies, and Hawaiian language, by establishing, as provided by law, a surcharge on residential investment property and visitor accommodations?" Thank you.

NAME:

Colleen Niweso-Wells

ADDRESS:

78-792 Kuaialai Rd,

Kailua, Kona 96740

(Place comments on the back)



TO:

SEN.

*4*

REP. Lou Wren

(To locate your senator and representative go to openstates.org)

RE:

Hawaii's public schools are underfunded, this has led to chronic teacher shortages, large class sizes, and the failure to deal with our special needs students. **I am asking you to support our keiki and our public schools, by supporting SB683, SB686, HB180, HB182.** These bills support a Constitutional Amendment that reads: "Shall the legislature fund a quality public education for all of Hawaii's children, including the recruitment and retention of teachers, lower class sizes, special education programming, career and technical education, art, music, Hawaiian studies, and Hawaiian language, by establishing, as provided by law, a surcharge on residential investment property and visitor accommodations?" Thank you.

NAME:

Megan Soker

ADDRESS:

75-6081 Aii Drive R-201

Kailua Kona, HI 96740

(Place comments on the back)



TO:

SEN.

Sen. ~~Lowens~~ Green

REP.

Lowens

(To locate your senator and representative go to [openstates.org](http://openstates.org))

RE:

Hawaii's public schools are underfunded, this has led to chronic teacher shortages, large class sizes, and the failure to deal with our special needs students. **I am asking you to support our keiki and our public schools, by supporting SB6B3, SB6B6, HB180, HB182.** These bills support a Constitutional Amendment that reads: "Shall the legislature fund a quality public education for all of Hawaii's children, including the recruitment and retention of teachers, lower class sizes, special education programming, career and technical education, art, music, Hawaiian studies, and Hawaiian language, by establishing, as provided by law, a surcharge on residential investment property and visitor accommodations?" Thank you.

NAME:

Autumn Granwell

ADDRESS:

76-62207 Lehua Rd

Kailua Kona, HI 96740

(Place comments on the back)



TO:

SEN. N. Lowen Josh Green

REP. ~~Josh Green~~ N. Lowen  
(To locate your senator and representative go to openstates.org)

RE:

Hawaii's public schools are underfunded, this has led to chronic teacher shortages, large class sizes, and the failure to deal with our special needs students. **I am asking you to support our keiki and our public schools by supporting SB683, SB686, HB180, HB182.** These bills support a Constitutional Amendment that reads: "Shall the legislature fund a quality public education for all of Hawaii's children, including the recruitment and retention of teachers, lower class sizes, special education programming, career and technical education, art, music, Hawaiian studies, and Hawaiian language, by establishing, as provided by law, a surcharge on residential investment property and visitor accommodations?" Thank you.

NAME:

Josephine J. Cho Freehuf

ADDRESS:

75-5776 Kailua Place  
Kailua Kona, HI 96740

(Place comments on the back)



*Josh H. Streem*

TO:

SEN. *Rosalyn H. Baker* District 6

REP. *Nicole E. Lowery* District 6

(To locate your senator and representative go to openstates.org)

RE:

Hawaii's public schools are underfunded, this has led to chronic teacher shortages, large class sizes, and the failure to deal with our special needs students. **I am asking you to support our kids and our public schools, by supporting SB683, SB686, HB180, HB182.** These bills support a Constitutional Amendment that reads: "Shall the legislature fund a quality public education for all of Hawaii's children, including the recruitment and retention of teachers, lower class sizes, special education programming, career and technical education, art, music, Hawaiian studies, and Hawaiian language, by establishing, as provided by law, a surcharge on residential investment property and visitor accommodations?" Thank you.

NAME:

*Cynthia Bagley*

ADDRESS:

*77-207 Mahi'iehi'ie St, Kailua-Kona*

*Hawaii 96740*

(Place comments on the back)



TO: SEN. Green

REP. ~~Evans~~ Louren

(To locate your senator and representative go to openstates.org)

RE: Hawaii's public schools are underfunded, this has led to chronic teacher shortages,

large class sizes, and the failure to deal with our special needs students. **I am**

**asking you to support our keiki and our public schools, by supporting**

**SB683, SB686, HB180, HB182.** These bills support a Constitutional Amendment

that reads: "Shall the legislature fund a quality public education for all of Hawaii's

children, including the recruitment and retention of teachers, lower class sizes,

special education programming, career and technical education, art, music,

Hawaiian studies, and Hawaiian language, by establishing, as provided by law, a

surcharge on residential investment property and visitor accommodations?" Thank

Gannie Simon

73-1098 Ahulani, St.

Kailua-Kona, HI

96740

ADDRESS:

NAME:

RE:

TO:

(Place comments on the back)





TO:

SEN.

INOUE

REP.

EVANS

(To locate your senator and representative go to openstates.org)

RE:

Hawaii's public schools are underfunded, this has led to chronic teacher shortages, large class sizes, and the failure to deal with our special needs students. **I am asking you to support our keiki and our public schools, by supporting SB683, SB686, HB180, HB182.** These bills support a Constitutional Amendment that reads: "Shall the legislature fund a quality public education for all of Hawaii's children, including the recruitment and retention of teachers, lower class sizes, special education programming, career and technical education, art, music, Hawaiian studies, and Hawaiian language, by establishing, as provided by law, a surcharge on residential investment property and visitor accommodations?" Thank you.

NAME:

Katherine Mierong

ADDRESS:

17460 Moenane Pl

Kailua Kona HI 96740

(Place comments on the back)



TO:

SEN. Inouye

REP. Evans

(To locate your senator and representative go to openstates.org)

RE:

Hawaii's public schools are underfunded, this has led to chronic teacher shortages, large class sizes, and the failure to deal with our special needs students. **I am asking you to support our keiki and our public schools, by supporting SB683, SB686, HB180, HB182.** These bills support a Constitutional Amendment that reads: "Shall the legislature fund a quality public education for all of Hawaii's children, including the recruitment and retention of teachers, lower class sizes, special education programming, career and technical education, art, music, Hawaiian studies, and Hawaiian language, by establishing, as provided by law, a surcharge on residential investment property and visitor accommodations?" Thank YOU.

NAME:

Seren B. Lynn

ADDRESS:

77-6343 Halewai Place

Kailua, Kona, HI 96740

(Place comments on the back)



HSTA  
HAWAII STATE TEACHERS ASSOCIATION

TO: SEN.

~~INDOYE~~ ~~INDOYE~~

REP.

~~EMMS~~ ~~EMMS~~  
(To locate your senator and representative go to [openstates.org](http://openstates.org))

RE:

Hawaii's public schools are underfunded, this has led to chronic teacher shortages, large class sizes, and the failure to deal with our special needs students. **I am asking you to support our keiki and our public schools, by supporting SB683, SB686, HB180, HB182.** These bills support a Constitutional Amendment that reads: "Shall the legislature fund a quality public education for all of Hawaii's children, including the recruitment and retention of teachers, lower class sizes, special education programming, career and technical education, art, music, Hawaiian studies, and Hawaiian language, by establishing, as provided by law, a surcharge on residential investment property and visitor accommodations?" Thank you.

NAME:

KAREN FOSTER

ADDRESS:

73-1262 ARINA PLACE  
KAILUA KONA, HI 96740

(Place comments on the back)



TO:

SEN. Shouwe

REP. Shouwe

(To locate your senator and representative go to [openstates.org](http://openstates.org))

RE:

Hawaii's public schools are underfunded, this has led to chronic teacher shortages, large class sizes, and the failure to deal with our special needs students. **I am asking you to support our keiki and our public schools, by supporting SB683, SB686, HB180, HB182.** These bills support a Constitutional Amendment that reads: "Shall the legislature fund a quality public education for all of Hawaii's children, including the recruitment and retention of teachers, lower class sizes, special education programming, career and technical education, art, music, Hawaiian studies, and Hawaiian language, by establishing, as provided by law, a surcharge on residential investment property and visitor accommodations?" Thank you.

NAME:

Danielle Main

ADDRESS:

711855 Pua Lani Loop #32

Kailua Kona, HI 96740

(Place comments on the back)



TO: SEN. \_\_\_\_\_

REP. Lovern Tronzo

(To locate your senator and representative go to openstates.org)

RE:

Hawaii's public schools are underfunded, this has led to chronic teacher shortages, large class sizes, and the failure to deal with our special needs students. I am asking you to support our keiki and our public schools, by supporting SB683, SB686, HB180, HB182. These bills support a Constitutional Amendment that reads: "Shall the legislature fund a quality public education for all of Hawaii's children, including the recruitment and retention of teachers, lower class sizes, special education programming, career and technical education, art, music, Hawaiian studies, and Hawaiian language, by establishing, as provided by law, a surcharge on residential investment property and visitor accommodations?" Thank you.

NAME:

Gentry Clark

ADDRESS:

73-1140 Ala Kapa St.

Keolu-Kona H.I. 967410

(Place comments on the back)



TO:

SEN.

L. INOUE

REP.

N. LOWEN

(To locate your senator and representative go to [openstates.org](http://openstates.org))

RE:

Hawaii's public schools are underfunded, this has led to chronic teacher shortages, large class sizes, and the failure to deal with our special needs students. **I am asking you to support our keiki and our public schools, by supporting SB683, SB686, HB180, HB182.** These bills support a Constitutional Amendment that reads: "Shall the legislature fund a quality public education for all of Hawaii's children, including the recruitment and retention of teachers, lower class sizes, special education programming, career and technical education, art, music, Hawaiian studies, and Hawaiian language, by establishing, as provided by law, a surcharge on residential investment property and visitor accommodations?" Thank you.

NAME:

SHARI YATES

ADDRESS:

73-4292 KEOKO ST.

KAILUA-KONA, HI 96740

(Place comments on the back)



TO:

SEN Serraine A. Drouge  
REP. Mickie Owen

(To locate your senator and representative go to [openstates.org](http://openstates.org))

RE:

Hawaii's public schools are underfunded, this has led to chronic teacher shortages, large class sizes, and the failure to deal with our special needs students. **I am asking you to support our keiki and our public schools, by supporting SB683, SB686, HB180, HB182.** These bills support a Constitutional Amendment that reads: "Shall the legislature fund a quality public education for all of Hawaii's children, including the recruitment and retention of teachers, lower class sizes, special education programming, career and technical education, art, music, Hawaiian studies, and Hawaiian language, by establishing, as provided by law, a surcharge on residential investment property and visitor accommodations?" Thank you!

NAME:

Ann Buffington

ADDRESS:

73-1116 Ahimani Dr  
Kauiha Kona, HI 96740

(Place comments on the back)



TO:

SEN.

*Obama*

*Inouye*

REP.

*Lowen*

(To locate your senator and representative go to [openstates.org](http://openstates.org))

RE:

Hawaii's public schools are underfunded, this has led to chronic teacher shortages, large class sizes, and the failure to deal with our special needs students. I am asking you to support our keiki and our public schools, by supporting SB683, SB686, HB180, HB182. These bills support a Constitutional Amendment that reads: "Shall the legislature fund a quality public education for all of Hawaii's children, including the recruitment and retention of teachers, lower class sizes, special education programming, career and technical education, art, music, Hawaiian studies, and Hawaiian language, by establishing, as provided by law, a surcharge on residential investment property and visitor accommodations?" Thank you.

NAME:

*Carol Lam*

ADDRESS:

*75 - 6102 Kamee P1.*

*Kailua, Kona, HI 96746*

(Place comments on the back)





TO:

SEN. Inouye

REP. Lowen

(To locate your senator and representative go to [openstates.org](http://openstates.org))

RE:

Hawaii's public schools are underfunded, this has led to chronic teacher shortages, large class sizes, and the failure to deal with our special needs students. **I am asking you to support our keiki and our public schools, by supporting SB683, SB686, HB180, HB182.** These bills support a Constitutional Amendment that reads: ""Shall the legislature fund a quality public education for all of Hawaii's children, including the recruitment and retention of teachers, lower class sizes, special education programming, career and technical education, art, music, Hawaiian studies, and Hawaiian language, by establishing, as provided by law, a surcharge on residential investment property and visitor accommodations?" Thank you.

NAME:

Kim Chang.

ADDRESS:

73-4315B Oneone St .

Kaliua-Kona, HI 96740

(Place comments on the back)



TO:

SEN. Lorraine R. Inouye

REP. Nicole E. Lowen

(To locate your senator and representative go to [openstates.org](http://openstates.org))

RE:

Hawaii's public schools are underfunded, this has led to chronic teacher shortages, large class sizes, and the failure to deal with our special needs students. **I am asking you to support our keiki and our public schools, by supporting SB683, SB686, HB180, HB182.** These bills support a Constitutional Amendment that reads: "Shall the legislature fund a quality public education for all of Hawaii's children, including the recruitment and retention of teachers, lower class sizes, special education programming, career and technical education, art, music, Hawaiian studies, and Hawaiian language, by establishing, as provided by law, a surcharge on residential investment property and visitor accommodations?" Thank you.

NAME:

Jasmine Shearer

ADDRESS:

73-1118 Alihiani Pl.

Kailua Kona, HI 96746

(Place comments on the back)



TO: SEN. Inouye

REP. Lowen

(To locate your senator and representative go to [openstates.org](http://openstates.org))

RE: Hawaii's public schools are underfunded, this has led to chronic teacher shortages, large class sizes, and the failure to deal with our special needs students. **I am asking you to support our keiki and our public schools, by supporting SB683, SB686, HB180, HB182.** These bills support a Constitutional Amendment that reads: "Shall the legislature fund a quality public education for all of Hawaii's children, including the recruitment and retention of teachers, lower class sizes, special education programming, career and technical education, art, music, Hawaiian studies, and Hawaiian language, by establishing, as provided by law, a surcharge on residential investment property and visitor accommodations?" Thank you.

NAME: Kristen Hull

ADDRESS: 73-1284 I lau St.

Kailua Kona HI 96740

(Place comments on the back)



TO:

SEN. Lorraine Inouye  
REP. Nicole Lowen

(To locate your senator and representative go to [openstates.org](http://openstates.org))

RE:

Hawaii's public schools are underfunded, this has led to chronic teacher shortages, large class sizes, and the failure to deal with our special needs students. **I am asking you to support our keiki and our public schools, by supporting SB683, SB686, HB180, HB182.** These bills support a Constitutional Amendment that reads: "Shall the legislature fund a quality public education for all of Hawaii's children, including the recruitment and retention of teachers, lower class sizes, special education programming, career and technical education, art, music, Hawaiian studies, and Hawaiian language, by establishing, as provided by law, a surcharge on residential investment property and visitor accommodations?" Thank you.

NAME:

Donna Owens

ADDRESS:

72-1010 Paikapa Rd  
Kailua-Kona, HI  
96740

(Place comments on the back)



TO:

SEN. Lorraine Inouye  
REP. Nicole Lowen

(To locate your senator and representative go to openstates.org)

RE:

Hawaii's public schools are underfunded, this has led to chronic teacher shortages, large class sizes, and the failure to deal with our special needs students. **I am asking you to support our keiki and our public schools, by supporting SB683, SB686, HB180, HB182.** These bills support a Constitutional Amendment that reads: "Shall the legislature fund a quality public education for all of Hawaii's children, including the recruitment and retention of teachers, lower class sizes, special education programming, career and technical education, art, music, Hawaiian studies, and Hawaiian language, by establishing, as provided by law, a surcharge on residential investment property and visitor accommodations?" Thank you.

NAME:

Donna Owens

ADDRESS:

22-1010 Pu'u'ukapa Rd

Kailua-Kona, HI

(Place comments on the back)

06740



TO: SEN. Inouye

REP. Lowen  
(To locate your senator and representative go to openstates.org)

RE: Hawaii's public schools are underfunded, this has led to chronic teacher shortages, large class sizes, and the failure to deal with our special needs students. **I am asking you to support our keiki and our public schools by supporting SB683, SB686, HB180, HB182.** These bills support a Constitutional Amendment that reads: "Shall the legislature fund a quality public education for all of Hawaii's children, including the recruitment and retention of teachers, lower class sizes, special education programming, career and technical education, art, music, Hawaiian studies, and Hawaiian language, by establishing, as provided by law, a surcharge on residential investment property and visitor accommodations?" Thank you.

NAME: Kristen Hall

ADDRESS: 73-1284 I Iau St.

Kailua Kona HI 96740  
(Place comments on the back)



TO:

SEN. Inouye

REP. Lowen

(To locate your senator and representative go to [openstates.org](http://openstates.org))

RE:

Hawaii's public schools are underfunded, this has led to chronic teacher shortages, large class sizes, and the failure to deal with our special needs students. **I am asking you to support our keiki and our public schools, by supporting SB683, SB686, HB180, HB182.** These bills support a Constitutional Amendment that reads: "Shall the legislature fund a quality public education for all of Hawaii's children, including the recruitment and retention of teachers, lower class sizes, special education programming, career and technical education, art, music, Hawaiian studies, and Hawaiian language, by establishing, as provided by law, a surcharge on residential investment property and visitor accommodations?" Thank you.

NAME:

Tiara Hee

ADDRESS:

73-4250 Akaikua-Kona, HI 96740

(Place comments on the back)



TO: SEN. Green

REP. Creagan  
(To locate your senator and representative go to openstates.org)

RE: Hawaii's public schools are underfunded, this has led to chronic teacher shortages, large class sizes, and the failure to deal with our special needs students. **I am asking you to support our keiki and our public schools, by supporting SB683, SB686, HB180, HB182.** These bills support a Constitutional Amendment that reads: "Shall the legislature fund a quality public education for all of Hawaii's children, including the recruitment and retention of teachers, lower class sizes, special education programming, career and technical education, art, music, Hawaiian studies, and Hawaiian language, by establishing, as provided by law, a surcharge on residential investment property and visitor accommodations?" Thank you.

NAME: Rebecca Baker

ADDRESS: 77-159 Kookaa St

Kailua-Kona HI 96740  
(Place comments on the back)





TO: SEN. ~~Michael~~ Josh Green

REP. Richard P. Creagon  
(To locate your senator and representative go to [openstates.org](http://openstates.org))

RE:

Hawaii's public schools are underfunded, this has led to chronic teacher shortages, large class sizes, and the failure to deal with our special needs students. **I am asking you to support our keli and our public schools, by supporting SB683, SB686, HB180, HB182.** These bills support a Constitutional Amendment that reads: "Shall the legislature fund a quality public education for all of Hawaii's children, including the recruitment and retention of teachers, lower class sizes, special education programming, career and technical education, art, music, Hawaiian studies, and Hawaiian language, by establishing, as provided by law, a surcharge on residential investment property and visitor accommodations?" Thank you.

NAME: Sandra Baron

ADDRESS: 75-5919 Ali'i Drive

Railua - Kona, HI 96740  
(Place comments on the back)



TO:

SEN. Green

REP. Creagan

(To locate your senator and representative go to [openstates.org](http://openstates.org))

RE:

Hawaii's public schools are underfunded, this has led to chronic teacher shortages, large class sizes, and the failure to deal with our special needs students. **I am asking you to support our keiki and our public schools, by supporting SB683, SB686, HB180, HB182.** These bills support a Constitutional Amendment that reads: ""Shall the legislature fund a quality public education for all of Hawaii's children, including the recruitment and retention of teachers, lower class sizes, special education programming, career and technical education, art, music, Hawaiian studies, and Hawaiian language, by establishing, as provided by law, a surcharge on residential investment property and visitor accommodations?" Thank you.

NAME:

Katrina Cheung

ADDRESS:

77-178 Kapukapu Street, Kailua-Kona, HI 96740

(Place comments on the back)



TO: SEN. Josh Green

REP. Richard P. Creagan  
(To locate your senator and representative go to [openstates.org](http://openstates.org))

RE: Hawaii's public schools are underfunded, this has led to chronic teacher shortages, large class sizes, and the failure to deal with our special needs students. **I am asking you to support our keiki and our public schools, by supporting SB683, SB686, HB180, HB182.** These bills support a Constitutional Amendment that reads: "¶ Shall the legislature fund a quality public education for all of Hawaii's children, including the recruitment and retention of teachers, lower class sizes, special education programming, career and technical education, art, music, Hawaiian studies, and Hawaiian language, by establishing, as provided by law, a surcharge on residential investment property and visitor accommodations?" Thank you.

NAME: Kevin Araeta

ADDRESS: 77-6646 Waiua Rd.

Kailua-Kona, HI 96740  
(Place comments on the back)



TO: SEN. Sosh Green

REP. Richard P. Creagan  
(To locate your senator and representative go to [openstates.org](http://openstates.org))

RE: Hawaii's public schools are underfunded, this has led to chronic teacher shortages, large class sizes, and the failure to deal with our special needs students. **I am asking you to support our keiki and our public schools, by supporting SB683, SB686, HB180, HB182.** These bills support a Constitutional Amendment that reads: "Shall the legislature fund a quality public education for all of Hawaii's children, including the recruitment and retention of teachers, lower class sizes, special education programming, career and technical education, art, music, Hawaiian studies, and Hawaiian language, by establishing, as provided by law, a surcharge on residential investment property and visitor accommodations?" Thank you.

NAME: Karina Hernandez

ADDRESS: 77-6646 Waipua Road

Kaunua-Kona #1 96740  
(Place comments on the back)



TO:

SEN. Josh Green

REP. Richard P. Ariagan

(To locate your senator and representative go to [openstates.org](http://openstates.org))

RE:

Hawaii's public schools are underfunded, this has led to chronic teacher shortages, large class sizes, and the failure to deal with our special needs students. I am asking you to support our keiki and our public schools, by supporting SB683, SB686, HB180, HB182. These bills support a Constitutional Amendment that reads: "Shall the legislature fund a quality public education for all of Hawaii's children, including the recruitment and retention of teachers, lower class sizes, special education programming, career and technical education, art, music, Hawaiian studies, and Hawaiian language, by establishing, as provided by law, a surcharge on residential investment property and visitor accommodations?" Thank you

NAME:

Sherri Redou

ADDRESS:

77-6581 Sea View Circle #1D

Kaunua Kona #1 96740

(Place comments on the back)



TO: SEN. Green

REP. Creagan

(To locate your senator and representative go to [openstates.org](http://openstates.org))

RE: Hawaii's public schools are underfunded, this has led to chronic teacher shortages, large class sizes, and the failure to deal with our special needs students. **I am asking you to support our keiki and our public schools, by supporting SB683, SB686, HB180, HB182.** These bills support a Constitutional Amendment that reads: "Shall the legislature fund a quality public education for all of Hawaii's children, including the recruitment and retention of teachers, lower class sizes, special education programming, career and technical education, art, music, Hawaiian studies, and Hawaiian language, by establishing, as provided by law, a surcharge on residential investment property and visitor accommodations?" Thank you.

NAME: Michael Olshafskie

ADDRESS: 76-6360 Kuapoua St,

Keilua Kona, HI 96740  
(Place comments on the back)



TO: Tosh Green

SEN. Paul Craig

REP. Paul Craig  
(To locate your senator and representative go to [openstates.org](http://openstates.org))

RE: Hawaii's public schools are underfunded, this has led to chronic teacher shortages, large class sizes, and the failure to deal with our special needs students. **I am asking you to support our keiki and our public schools, by supporting SB683, SB686, HB180, HB182.** These bills support a Constitutional Amendment that reads: "Shall the legislature fund a quality public education for all of Hawaii's children, including the recruitment and retention of teachers, lower class sizes, special education programming, career and technical education, art, music, Hawaiian studies, and Hawaiian language, by establishing, as provided by law, a surcharge on residential investment property and visitor accommodations?" Thank you.

NAME: Everlynn Holman

ADDRESS: 98-2070 Hill Dr E-103

Kailua - Kona, HI 96740

(Place comments on the back)



TO: SEN. Green

REP. Evans

(To locate your senator and representative go to [openstates.org](http://openstates.org))

RE: Hawaii's public schools are underfunded, this has led to chronic teacher shortages, large class sizes, and the failure to deal with our special needs students. **I am asking you to support our keiki and our public schools, by supporting SB683, SB686, HB180, HB182.** These bills support a Constitutional Amendment that reads: "Shall the legislature fund a quality public education for all of Hawaii's children, including the recruitment and retention of teachers, lower class sizes, special education programming, career and technical education, art, music, Hawaiian studies, and Hawaiian language, by establishing, as provided by law, a surcharge on residential investment property and visitor accommodations?" Thank you.

NAME: Dantavious Hicks

ADDRESS: 75-6081 Ali'i Drive Apt 703  
Kailua Kona, Hawaii 96740

(Place comments on the back)





TO: SEN. Green

REP. Andy Evans  
(To locate your senator and representative go to [openstates.org](http://openstates.org))

RE: Hawaii's public schools are underfunded, this has led to chronic teacher shortages, large class sizes, and the failure to deal with our special needs students. **I am asking you to support our keiki and our public schools, by supporting SB683, SB686, HB180, HB182.** These bills support a Constitutional Amendment that reads: "Shall the legislature fund a quality public education for all of Hawaii's children, including the recruitment and retention of teachers, lower class sizes, special education programming, career and technical education, art, music, Hawaiian studies, and Hawaiian language, by establishing, as provided by law, a surcharge on residential investment property and visitor accommodations?" Thank you.

NAME: Kathy Skumot-Miller

ADDRESS: 73-4410 Punahoa St.

Kailua-Rona, HI 96740  
(Place comments on the back)



TO:

SEN. Toshi Green

REP. Cindy Evans

(To locate your senator and representative go to openstates.org)

RE:

Hawaii's public schools are underfunded, this has led to chronic teacher shortages, large class sizes, and the failure to deal with our special needs students. **I am asking you to support our keiki and our public schools, by supporting SB683, SB686, HB180, HB182.** These bills support a Constitutional Amendment that reads: "Shall the legislature fund a quality public education for all of Hawaii's children, including the recruitment and retention of teachers, lower class sizes, special education programming, career and technical education, art, music, Hawaiian studies, and Hawaiian language, by establishing, as provided by law, a surcharge on residential investment property and visitor accommodations?" Thank you.

NAME:

Laurel Clay

ADDRESS:

73-4665 Old Mawalahoe Hwy  
Kona, HI 96740

(Place comments on the back)



TO:

SEN.

Green, Josh

REP.

Evans, Cindy

(To locate your senator and representative go to [openstates.org](http://openstates.org))

RE:

Hawaii's public schools are underfunded, this has led to chronic teacher shortages, large class sizes, and the failure to deal with our special needs students. **I am asking you to support our keiki and our public schools, by supporting SB683, SB686, HB180, HB182.** These bills support a Constitutional Amendment that reads: ""Shall the legislature fund a quality public education for all of Hawaii's children, including the recruitment and retention of teachers, lower class sizes, special education programming, career and technical education, art, music, Hawaiian studies, and Hawaiian language, by establishing, as provided by law, a surcharge on residential investment property and visitor accommodations?" Thank you.

NAME:

Katina Beckham

ADDRESS:

75-5660 Kapi'ole St. Ste. C-7 #131

Kailua-Kona, HI, 96748

(Place comments on the back)



TO: SEN. Josh Green

REP. Cindy Evans  
(To locate your senator and representative go to [openstates.org](http://openstates.org))

RE: Hawaii's public schools are underfunded, this has led to chronic teacher shortages, large class sizes, and the failure to deal with our special needs students. **I am asking you to support our keiki and our public schools, by supporting SB683, SB686, HB180, HB182.** These bills support a Constitutional Amendment that reads: "Shall the legislature fund a quality public education for all of Hawaii's children, including the recruitment and retention of teachers, lower class sizes, special education programming, career and technical education, art, music, Hawaiian studies, and Hawaiian language, by establishing, as provided by law, a surcharge on residential investment property and visitor accommodations?" Thank you.

NAME: Felix Balsacak

ADDRESS: 75-5919 Ali'i Drive Unit X-21

Kailua, Kona 96740  
(Place comments on the back)



TO:

SEN. Green

REP. Cindy Evans

(To locate your senator and representative go to [openstates.org](http://openstates.org))

RE:

Hawaii's public schools are underfunded, this has led to chronic teacher shortages, large class sizes, and the failure to deal with our special needs students. **I am asking you to support our keiki and our public schools, by supporting SB683, SB686, HB180, HB182.** These bills support a Constitutional Amendment that reads: ""Shall the legislature fund a quality public education for all of Hawaii's children, including the recruitment and retention of teachers, lower class sizes, special education programming, career and technical education, art, music, Hawaiian studies, and Hawaiian language, by establishing, as provided by law, a surcharge on residential investment property and visitor accommodations?"" Thank you.

NAME:

Maria Bartlett

ADDRESS:

75-6081 Ali'i Dr Apt. 7203

Kailua-Kona, HI 96740

(Place comments on the back)



TO:

SEN.

Tronoye

REP.

Creaghan

(To locate your senator and representative go to [openstates.org](http://openstates.org))

RE:

Hawaii's public schools are underfunded, this has led to chronic teacher shortages, large class sizes, and the failure to deal with our special needs students. **I am asking you to support our keiki and our public schools, by supporting SB683, SB686, HB180, HB182.** These bills support a Constitutional Amendment that reads: "Shall the legislature fund a quality public education for all of Hawaii's children, including the recruitment and retention of teachers, lower class sizes, special education programming, career and technical education, art, music, Hawaiian studies, and Hawaiian language, by establishing, as provided by law, a surcharge on residential investment property and visitor accommodations?" Thank you.

NAME:

Brett McCandle

ADDRESS:

75-6081 Alii Drive DD203

Kailua Kona, HI 96740

(Place comments on the back)



TO:

SEN.

*Owen, John*

REP.

*Lowen, Nicole*

(To locate your senator and representative go to [openstates.org](http://openstates.org))

RE:

Hawaii's public schools are underfunded, this has led to chronic teacher shortages, large class sizes, and the failure to deal with our special needs students. **I am asking you to support our keiki and our public schools, by supporting SB683, SB686, HB180, HB182.** These bills support a Constitutional Amendment that reads: "Shall the legislature fund a quality public education for all of Hawaii's children, including the recruitment and retention of teachers, lower class sizes, special education programming, career and technical education, art, music, Hawaiian studies, and Hawaiian language, by establishing, as provided by law, a surcharge on residential investment property and visitor accommodations?" Thank you.

NAME:

*Wendy Kim Orda*

ADDRESS:

*Po Box 4987*

*Captain Cecil HI 96745*

(Place comments on the back)



TO: SEN. Josh Green

REP. Nicole Lowen  
(To locate your senator and representative go to [openstates.org](http://openstates.org))

RE: Hawaii's public schools are underfunded, this has led to chronic teacher shortages, large class sizes, and the failure to deal with our special needs students. **I am asking you to support our keiki and our public schools, by supporting SB683, SB686, HB180, HB182.** These bills support a Constitutional Amendment that reads: "¶ Shall the legislature fund a quality public education for all of Hawaii's children, including the recruiting and retention of teachers, lower class sizes, special education programming, career and technical education, art, music, Hawaiian studies, and Hawaiian language, by establishing, as provided by law, a surcharge on residential investment property and visitor accommodations?" Thank you.

NAME: Jamie Ahuna

ADDRESS: P.O. Box 36774

Kailua-Kona, HI 96745  
(Place comments on the back)





TO: \_\_\_\_\_ SEN. \_\_\_\_\_

REP. Nicole Lowery  
(To locate your senator and representative go to [openstates.org](http://openstates.org))

Hawaii's public schools are underfunded, this has led to chronic teacher shortages, large class sizes, and the failure to deal with our special needs students. **I am asking you to support our keiki and our public schools, by supporting SB683, SB686, HB180, HB182.** These bills support a Constitutional Amendment that reads: "Shall the legislature fund a quality public education for all of Hawaii's children, including the recruitment and retention of teachers, lower class sizes, special education programming, career and technical education, art, music, Hawaiian studies, and Hawaiian language, by establishing, as provided by law, a surcharge on residential investment property and visitor accommodations?" Thank you.

NAME: Toni Chamberlain

ADDRESS: PO Box 5886

Kailua-Kona HI 96745

(Place comments on the back)



TO: SEN. Josh Green

REP. Nicole Lowen  
(To locate your senator and representative go to [openstates.org](http://openstates.org))

RE: Hawaii's public schools are underfunded, this has led to chronic teacher shortages, large class sizes, and the failure to deal with our special needs students. **I am asking you to support our keiki and our public schools, by supporting SB683, SB686, HB180, HB182.** These bills support a Constitutional Amendment that reads: ""Shall the legislature fund a quality public education for all of Hawaii's children, including the recruitment and retention of teachers, lower class sizes, special education programming, career and technical education, art, music, Hawaiian studies, and Hawaiian language, by establishing, as provided by law, a surcharge on residential investment property and visitor accommodations?" Thank you.

NAME: Matthew Perry

ADDRESS: P.O. Box 3674

Kaibua, Kona HI 96745  
(Place comments on the back)



TO:

SEN. Green

REP. Lowman

(To locate your senator and representative go to [openstates.org](http://openstates.org))

RE:

Hawaii's public schools are underfunded, this has led to chronic teacher shortages, large class sizes, and the failure to deal with our special needs students. **I am asking you to support our keiki and our public schools, by supporting SB683, SB686, HB180, HB182.** These bills support a Constitutional Amendment that reads: "I shall the legislature fund a quality public education for all of Hawaii's children, including the recruitment and retention of teachers, lower class sizes, special education programming, career and technical education, art, music, Hawaiian studies, and Hawaiian language, by establishing, as provided by law, a surcharge on residential investment property and visitor accommodations?" Thank you.

NAME:

Terrie Anderson

ADDRESS:

PO Box 3597

KK HI 96745

(Place comments on the back)



TO:

SEN. Lorraine K. Inouye

REP. Nicole E. Lowen

(To locate your senator and representative go to openstates.org)

RE:

Hawaii's public schools are underfunded, this has led to chronic teacher shortages, large class sizes, and the failure to deal with our special needs students. **I am asking you to support our keiki and our public schools, by supporting SB683, SB686, HB180, HB182.** These bills support a Constitutional Amendment that reads: "Shall the legislature fund a quality public education for all of Hawaii's children, including the recruitment and retention of teachers, lower class sizes, special education programming, career and technical education, art, music, Hawaiian studies, and Hawaiian language, by establishing, as provided by law, a surcharge on residential investment property and visitor accommodations?" Thank you!

NAME:

Marlene A. Peeres

ADDRESS:

P.O. Box 5569

Kailuakona, HI 96745

(Place comments on the back)



TO:

SEN.

Green

REP.

Lowen

(To locate your senator and representative go to [openstates.org](http://openstates.org))

RE:

Hawaii's public schools are underfunded, this has led to chronic teacher shortages, large class sizes, and the failure to deal with our special needs students. **I am asking you to support our keiki and our public schools, by supporting SB683, SB686, HB180, HB182.** These bills support a Constitutional Amendment that reads: "Shall the legislature fund a quality public education for all of Hawaii's children, including the recruitment and retention of teachers, lower class sizes, special education programming, career and technical education, art, music, Hawaiian studies, and Hawaiian language, by establishing, as provided by law, a surcharge on residential investment property and visitor accommodations?" "Thank you.

NAME:

Erin Graig

ADDRESS:

P.O. Box 4765

Kailua Kona HI 96745

(Place comments on the back)



TO:

SEN.

Josh Green

REP.

Richard P. Cregan  
(To locate your senator and representative go to [openstates.org](http://openstates.org))

RE:

Hawaii's public schools are underfunded, this has led to chronic teacher shortages, large class sizes, and the failure to deal with our special needs students. **I am asking you to support our keiki and our public schools, by supporting SB683, SB686, HB180, HB182.** These bills support a Constitutional Amendment that reads: "Shall the legislature fund a quality public education for all of Hawaii's children, including the recruitment and retention of teachers, lower class sizes, special education programming, career and technical education, art, music, Hawaiian studies, and Hawaiian language, by establishing, as provided by law, a surcharge on residential investment property and visitor accommodations?" Thank you.

NAME:

SMITH SIMPKINS

ADDRESS:

P.O. Box 2245

KAILUA-KONA, HI 96745

(Place comments on the back)



TO:

SEN.

*Green*

REP.

*Creighton*

(To locate your senator and representative go to [openstates.org](http://openstates.org))

RE:

Hawaii's public schools are underfunded, this has led to chronic teacher shortages, large class sizes, and the failure to deal with our special needs students. **I am asking you to support our keiki and our public schools, by supporting SB683, SB686, HB180, HB182.** These bills support a Constitutional Amendment that reads: "Shall the legislature fund a quality public education for all of Hawaii's children, including the recruitment and retention of teachers, lower class sizes, special education programming, career and technical education, art, music, Hawaiian studies, and Hawaiian language, by establishing, as provided by law, a surcharge on residential investment property and visitor accommodations?" Thank you.

NAME:

*Kellie Sugai-Dahl*

ADDRESS:

*P.O. Box 382*

*Waikua-Kona, HI 96749*

(Place comments on the back)



TO: SEN. *Josh Green*

REP. *Cindy Evans*  
(To locate your senator and representative go to [openstates.org](http://openstates.org))

RE: Hawaii's public schools are underfunded, this has led to chronic teacher shortages, large class sizes, and the failure to deal with our special needs students. **I am asking you to support our keiki and our public schools, by supporting SB683, SB686, HB180, HB182.** These bills support a Constitutional Amendment that reads: "Shall the legislature fund a quality public education for all of Hawaii's children, including the recruitment and retention of teachers, lower class sizes, special education programming, career and technical education, art, music, Hawaiian studies, and Hawaiian language, by establishing, as provided by law, a surcharge on residential investment property and visitor accommodations?" Thank you.

NAME: *Caleb Stroud*

ADDRESS: *PO Box 5469*

*Kauiua Kona HI 96745*  
(Place comments on the back)





TO: SEN. Josh GREEN

REP. Cindy EVANS  
(To locate your senator and representative go to openstates.org)

RE: Hawaii's public schools are underfunded, this has led to chronic teacher shortages, large class sizes, and the failure to deal with our special needs students. **I am asking you to support our keiki and our public schools, by supporting**

**SB683, SB686, HB180, HB182.** These bills support a Constitutional Amendment that reads: "Shall the legislature fund a quality public education for all of Hawaii's children, including the recruitment and retention of teachers, lower class sizes, special education programming, career and technical education, art, music, Hawaiian studies, and Hawaiian language, by establishing, as provided by law, a surcharge on residential investment property and visitor accommodations?" Thank you.

NAME: Kela' Esther G LUCSON

ADDRESS: PO Box 244

Kailua Kona, HI 96745

(Place comments on the back)



TO:

SEN. Troump

RE:

REP. Gardner  
(To locate your senator and representative go to [openstates.org](http://openstates.org))

Hawaii's public schools are underfunded, this has led to chronic teacher shortages, large class sizes, and the failure to deal with our special needs students. **I am asking you to support our keiki and our public schools, by supporting SB683, SB686, HB180, HB182.** These bills support a Constitutional Amendment that reads: "Shall the legislature fund a quality public education for all of Hawaii's children, including the recruitment and retention of teachers, lower class sizes, special education programming, career and technical education, art, music, Hawaiian studies, and Hawaiian language, by establishing, as provided by law, a surcharge on residential investment property and visitor accommodations?" Thank you.

NAME:

Karen Kelly

ADDRESS:

75-6001 Alii Dr Apt 103

Kailua-Kona HI 96740

(Place comments on the back)



TO:

SEN. Korvaine R Inouye  
REP. Cindy Evans

(To locate your senator and representative go to [openstates.org](http://openstates.org))

RE:

Hawaii's public schools are underfunded, this has led to chronic teacher shortages, large class sizes, and the failure to deal with our special needs students. **I am asking you to support our keiki and our public schools, by supporting SB683, SB686, HB180, HB182.** These bills support a Constitutional Amendment that reads: "Shall the legislature fund a quality public education for all of Hawaii's children, including the recruitment and retention of teachers, lower class sizes, special education programming, career and technical education, art, music, Hawaiian studies, and Hawaiian language, by establishing, as provided by law, a surcharge on residential investment property and visitor accommodations?" Thank you.

NAME:

Nancy Jones

ADDRESS:

PO Box 1626

Kamuela HI 96743

(Place comments on the back)



TO:

SEN. Lorraine Inouye

RE:

REP. Cindy Evans

(To locate your senator and representative go to [openstates.org](http://openstates.org))

RE:

Hawaii's public schools are underfunded, this has led to chronic teacher shortages, large class sizes, and the failure to deal with our special needs students. **I am asking you to support our keiki and our public schools, by supporting SB683, SB686, HB180, HB182.** These bills support a Constitutional Amendment that reads: "Shall the legislature fund a quality public education for all of Hawaii's children, including the recruitment and retention of teachers, lower class sizes, special education programming, career and technical education, art, music, Hawaiian studies, and Hawaiian language, by establishing, as provided by law, a surcharge on residential investment property and visitor accommodations?" Thank you.

NAME:

Eddeille Thomas

ADDRESS:

64-264 Mamalahoa Hwy

Kamuela, HI 96743

(Place comments on the back)



TO:

SEN.

horraine R. Inouye

RE:

REP.

Cindy Evans

(To locate your senator and representative go to [openstates.org](http://openstates.org))

Hawaii's public schools are underfunded, this has led to chronic teacher shortages, large class sizes, and the failure to deal with our special needs students. **I am asking you to support our keiki and our public schools, by supporting SB683, SB686, HB180, HB182.** These bills support a Constitutional Amendment that reads: "Shall the legislature fund a quality public education for all of Hawaii's children, including the recruitment and retention of teachers, lower class sizes, special education programming, career and technical education, art, music, Hawaiian studies, and Hawaiian language, by establishing, as provided by law, a surcharge on residential investment property and visitor accommodations?" Thank you.

NAME:

ERIK WIERSCHEM

ADDRESS:

64-311 WAOKEE

KAMUEA HI 96743

(Place comments on the back)



TO:

SEN. Lygraine Hoyle

RE:

REP. Makashina

(To locate your senator and representative go to [openstates.org](http://openstates.org))

Hawaii's public schools are underfunded, this has led to chronic teacher shortages, large class sizes, and the failure to deal with our special needs students. **I am asking you to support our keiki and our public schools, by supporting SB683, SB686, HB180, HB182.** These bills support a Constitutional Amendment that reads: "Shall the legislature fund a quality public education for all of Hawaii's children, including the recruitment and retention of teachers, lower class sizes, special education programming, career and technical education, art, music, Hawaiian studies, and Hawaiian language, by establishing, as provided by law, a surcharge on residential investment property and visitor accommodations?" Thank you.

NAME:

Maureen Appleton

ADDRESS:

64-810 Wikeoni St.

Kamuela HI 96743

(Place comments on the back)



TO:

SEN. Lorraine Inoye

RE:

REP. Nakashima, Mark  
(To locate your senator and representative go to [openstates.org](http://openstates.org))

RE:

Hawaii's public schools are underfunded, this has led to chronic teacher shortages, large class sizes, and the failure to deal with our special needs students. **I am asking you to support our keiki and our public schools, by supporting SB683, SB686, HB180, HB182.** These bills support a Constitutional Amendment that reads: "§ Shall the legislature fund a quality public education for all of Hawaii's children, including the recruitment and retention of teachers, lower class sizes, special education programming, career and technical education, art, music, Hawaiian studies, and Hawaiian language, by establishing, as provided by law, a surcharge on residential investment property and visitor accommodations?" Thank you.

NAME:

Linda Paisley

ADDRESS:

P.O. Box 437399

Kamuela, HI. 96743

(Place comments on the back)



TO:

SEN.

REP. ~~COLE~~ LOPRASSIE LOPRASSIE  
(To locate your senator and representative go to [openstates.org](http://openstates.org))

RE:

Hawaii's public schools are underfunded, this has led to chronic teacher shortages, large class sizes, and the failure to deal with our special needs students. **I am asking you to support our keiki and our public schools, by supporting SB683, SB686, HB180, HB182.** These bills support a Constitutional Amendment that reads: "Shall the legislature fund a quality public education for all of Hawaii's children, including the recruitment and retention of teachers, lower class sizes, special education programming, career and technical education, art, music, Hawaiian studies, and Hawaiian language, by establishing, as provided by law, a surcharge on residential investment property and visitor accommodations?" Thank you.

NAME:

JAN LESDNER

ADDRESS:

P.O. 1773

KAMUWAHA / HL 96743  
(Place comments on the back)





TO:

SEN. L. Inouye

RE:

REP. C. Evans  
(To locate your senator and representative go to [openstates.org](http://openstates.org))

Hawaii's public schools are underfunded, this has led to chronic teacher shortages, large class sizes, and the failure to deal with our special needs students. **I am asking you to support our keiki and our public schools, by supporting SB683, SB686, HB180, HB182.** These bills support a Constitutional Amendment that reads: "Shall the legislature fund a quality public education for all of Hawaii's children, including the recruitment and retention of teachers, lower class sizes, special education programming, career and technical education, art, music, Hawaiian studies, and Hawaiian language, by establishing, as provided by law, a surcharge on residential investment property and visitor accommodations?" Thank you.

NAME:

Cristy Athan

ADDRESS:

64-613 Poomea St

Kamuela HI 96743

(Place comments on the back)

Please support the  
teachers of Hawaii,  
we work so hard and  
deserve more respect!

Thank you

Christy



TO:

SEN. Lorraine R. Inouye  
REP. Cindy Evans

(To locate your senator and representative go to [openstates.org](http://openstates.org))

RE:

Hawaii's public schools are underfunded, this has led to chronic teacher shortages, large class sizes, and the failure to deal with our special needs students. **I am asking you to support our keiki and our public schools, by supporting SB683, SB686, HB180, HB182.** These bills support a Constitutional Amendment that reads: "§ Shall the legislature fund a quality public education for all of Hawaii's children, including the recruitment and retention of teachers, lower class sizes, special education programming, career and technical education, art, music, Hawaiian studies, and Hawaiian language, by establishing, as provided by law, a surcharge on residential investment property and visitor accommodations?" Thank you.

NAME:

M. Rufo

ADDRESS:

P.O. Box 177, Kamuela HI 96743

(Place comments on the back)

Please support SPED changes &  
proposals to increase staffing/funding  
training and supports to teachers  
& families w/ children who have  
special needs.



TO:

SEN. Inouye

RE:

REP. Evans  
(To locate your senator and representative go to [openstates.org](http://openstates.org))

RE:

Hawaii's public schools are underfunded, this has led to chronic teacher shortages, large class sizes, and the failure to deal with our special needs students. **I am asking you to support our keiki and our public schools, by supporting SB683, SB686, HB180, HB182.** These bills support a Constitutional Amendment that reads: "Shall the legislature fund a quality public education for all of Hawaii's children, including the recruitment and retention of teachers, lower class sizes, special education programming, career and technical education, art, music, Hawaiian studies, and Hawaiian language, by establishing, as provided by law, a surcharge on residential investment property and visitor accommodations?" Thank you.

NAME:

Duncan Anderson

ADDRESS:

P.O. Box 1514  
Kapa'au, HI 96755  
(Place comments on the back)



TO:

SEN. Lorraine Inoué

REP. Cindy Evans

(To locate your senator and representative go to [openstates.org](http://openstates.org))

RE:

Hawaii's public schools are underfunded, this has led to chronic teacher shortages, large class sizes, and the failure to deal with our special needs students. **I am asking you to support our keiki and our public schools, by supporting SB683, SB686, HB180, HB182.** These bills support a Constitutional Amendment that reads: "Shall the legislature fund a quality public education for all of Hawaii's children, including the recruitment and retention of teachers, lower class sizes, special education programming, career and technical education, art, music, Hawaiian studies, and Hawaiian language, by establishing, as provided by law, a surcharge on residential investment property and visitor accommodations?" Thank you.

NAME:

Jessica Deutster

ADDRESS:

P.O. Box 1043

Kapaau HI 96755

(Place comments on the back)



TO:

SEN. Lorraine Inouye

RE:

REP. Cindy Evans  
(To locate your senator and representative go to [openstates.org](http://openstates.org))

Hawaii's public schools are underfunded, this has led to chronic teacher shortages, large class sizes, and the failure to deal with our special needs students. **I am asking you to support our keiki and our public schools, by supporting SB683, SB686, HB180, HB182.** These bills support a Constitutional Amendment that reads: "Shall the legislature fund a quality public education for all of Hawaii's children, including the recruitment and retention of teachers, lower class sizes, special education programming, career and technical education, art, music, Hawaiian studies, and Hawaiian language, by establishing, as provided by law, a surcharge on residential investment property and visitor accommodations?" Thank you.

NAME:

Sheri Preston

ADDRESS:

P.O. Box 823

Kapaemahu, HI 96755

(Place comments on the back)



TO:

SEN. Lorraine Inoue

RE:

REP. Cindy Evans

(To locate your senator and representative go to [openstates.org](http://openstates.org))

Hawaii's public schools are underfunded, this has led to chronic teacher shortages, large class sizes, and the failure to deal with our special needs students. **I am asking you to support our keiki and our public schools, by supporting SB683, SB686, HB180, HB182.** These bills support a Constitutional Amendment that reads: "Shall the legislature fund a quality public education for all of Hawaii's children, including the recruitment and retention of teachers, lower class sizes, special education programming, career and technical education, art, music, Hawaiian studies, and Hawaiian language, by establishing, as provided by law, a surcharge on residential investment property and visitor accommodations?" Thank you.

NAME:

Sandra Gusman

ADDRESS:

P.O. Box 376

Kapaau, HI 96755

(Place comments on the back)





TO:

SEN. Lorraine Inouye

REP. Cindy Evans

(To locate your senator and representative go to [openstates.org](http://openstates.org))

RE:

Hawaii's public schools are underfunded, this has led to chronic teacher shortages, large class sizes, and the failure to deal with our special needs students. **I am asking you to support our keiki and our public schools, by supporting SB683, SB686, HB180, HB182.** These bills support a Constitutional Amendment that reads: "Shall the legislature fund a quality public education for all of Hawaii's children, including the recruitment and retention of teachers, lower class sizes, special education programming, career and technical education, art, music, Hawaiian studies, and Hawaiian language, by establishing, as provided by law, a surcharge on residential investment property and visitor accommodations?" Thank you.

NAME:

Elizabeth Bauer

ADDRESS:

P.O. Box 1156

Kapaaea HI 96755

(Place comments on the back)



TO:

SEN. Cindy Evens

RE:

REP. Ino  
(To locate your senator and representative go to openstates.org)

Hawaii's public schools are underfunded, this has led to chronic teacher shortages, large class sizes, and the failure to deal with our special needs students. **I am asking you to support our keiki and our public schools, by supporting SB683, SB686, HB180, HB182.** These bills support a Constitutional Amendment that reads: "Shall the legislature fund a quality public education for all of Hawaii's children, including the recruitment and retention of teachers, lower class sizes, special education programming, career and technical education, art, music, Hawaiian studies, and Hawaiian language, by establishing, as provided by law, a surcharge on residential investment property and visitor accommodations?" Thank you.

NAME:

Christopher Michaelis

ADDRESS:

PO 1122  
53-3911 Hiwahiwa St / #1 96755  
Kapaau  
(Place comments on the back)



SEN. Lorraine Inouye

REP. Cindy Evans

(To locate your senator and representative go to [openstates.org](http://openstates.org))

**RE:** Hawaii's public schools are underfunded, this has led to chronic teacher shortages, large class sizes, and the failure to deal with our special needs students. **I am asking you to support our keiki and our public schools, by supporting SB683, SB686, HB180, HB182.** These bills support a Constitutional Amendment that reads: "Shall the legislature fund a quality public education for all of Hawaii's children, including the recruitment and retention of teachers, lower class sizes, special education programming, career and technical education, art, music, Hawaiian studies, and Hawaiian language, by establishing, as provided by law, a surcharge on residential investment property and visitor accommodations?" Thank you.

**NAME:** Aime Rost

**ADDRESS:** PO Box 1567

Kapa'au, HI 96755

(Place comments on the back)



TO:

SEN. ~~Frank~~ Lorraine Inouye

RE:

REP. Cindy Evans  
(To locate your senator and representative go to openstates.org)

Hawaii's public schools are underfunded, this has led to chronic teacher shortages, large class sizes, and the failure to deal with our special needs students. **I am asking you to support our keiki and our public schools, by supporting SB683, SB686, HB180, HB182.** These bills support a Constitutional Amendment that reads: "Shall the legislature fund a quality public education for all of Hawaii's children, including the recruitment and retention of teachers, lower class sizes, special education programming, career and technical education, art, music, Hawaiian studies, and Hawaiian language, by establishing, as provided by law, a surcharge on residential investment property and visitor accommodations?" Thank you.

NAME:

Beery Tanika

ADDRESS:

P.O. Box 55

Kaplan, HI 96755

(Place comments on the back)



TO:

SEN.

Lorraine Inouye

RE:

REP.

Cindy Evans

(To locate your senator and representative go to [openstates.org](http://openstates.org))

RE:

Hawaii's public schools are underfunded, this has led to chronic teacher shortages, large class sizes, and the failure to deal with our special needs students. **I am asking you to support our keiki and our public schools, by supporting SB683, SB686, HB180, HB182.** These bills support a Constitutional Amendment that reads: "Shall the legislature fund a quality public education for all of Hawaii's children, including the recruitment and retention of teachers, lower class sizes, special education programming, career and technical education, art, music, Hawaiian studies, and Hawaiian language, by establishing, as provided by law, a surcharge on residential investment property and visitor accommodations?" Thank you.

NAME:

Daren Withrow

ADDRESS:

POB 1571

Kapa'umahi 96752

(Place comments on the back)



TO:

SEN. Lorraine Inouye  
REP. Cindy Evans

(To locate your senator and representative go to [openstates.org](http://openstates.org))

RE:

Hawaii's public schools are underfunded, this has led to chronic teacher shortages, large class sizes, and the failure to deal with our special needs students. **I am asking you to support our keiki and our public schools, by supporting SB683, SB686, HB180, HB182.** These bills support a Constitutional Amendment that reads: "Shall the legislature fund a quality public education for all of Hawaii's children, including the recruitment and retention of teachers, lower class sizes, special education programming, career and technical education, art, music, Hawaiian studies, and Hawaiian language, by establishing, as provided by law, a surcharge on residential investment property and visitor accommodations?" Thank you.

NAME:

Amber Corrales

ADDRESS:

PO Box 480, Kapa'au, HI 96755

(Place comments on the back)



TO:

SEN. Lorraine Tronzye

RE:

REP. Cindy Evans

(To locate your senator and representative go to [openstates.org](http://openstates.org))

RE:

Hawaii's public schools are underfunded, this has led to chronic teacher shortages, large class sizes, and the failure to deal with our special needs students. **I am asking you to support our keiki and our public schools, by supporting SB683, SB686, HB180, HB182.** These bills support a Constitutional Amendment that reads: "Shall the legislature fund a quality public education for all of Hawaii's children, including the recruitment and retention of teachers, lower class sizes, special education programming, career and technical education, art, music, Hawaiian studies, and Hawaiian language, by establishing, as provided by law, a surcharge on residential investment property and visitor accommodations?" Thank you.

NAME:

Annette J. Papp

ADDRESS:

P.O. Box 1120

Kapaemāhewa Hawaii 96755

(Place comments on the back)



TO: Rep. SEN. Cindy Evans  
SEN. Lorraine Inoue  
(To locate your senator and representative go to [openstates.org](http://openstates.org))

RE: Hawaii's public schools are underfunded, this has led to chronic teacher shortages, large class sizes, and the failure to deal with our special needs students. **I am asking you to support our keiki and our public schools, by supporting SB683, SB686, HB180, HB182.** These bills support a Constitutional Amendment that reads: "Shall the legislature fund a quality public education for all of Hawaii's children, including the recruitment and retention of teachers, lower class sizes, special education programming, career and technical education, art, music, Hawaiian studies, and Hawaiian language, by establishing, as provided by law, a surcharge on residential investment property and visitor accommodations?" Thank you.

NAME: Charles W. Hart III

ADDRESS: 54-511 Kapaau Rd.

Kapaau, HI 96755

(Place comments on the back)





TO:

SEN. Lorraine Inoué

RE:

REP. Cindy Evans  
(To locate your senator and representative go to [openstates.org](http://openstates.org))

Hawaii's public schools are underfunded, this has led to chronic teacher shortages, large class sizes, and the failure to deal with our special needs students. **I am asking you to support our keiki and our public schools, by supporting SB683, SB686, HB180, HB182.** These bills support a Constitutional Amendment that reads: "Shall the legislature fund a quality public education for all of Hawaii's children, including the recruitment and retention of teachers, lower class sizes, special education programming, career and technical education, art, music, Hawaiian studies, and Hawaiian language, by establishing, as provided by law, a surcharge on residential investment property and visitor accommodations?" Thank you.

NAME:

Amy Carlson

ADDRESS:

PO Box 565

Kapa'au, HI 96755

(Place comments on the back)



TO:

SEN.

Loisene R. Inouye

REP.

Chick Egan

(To locate your senator and representative go to [openstates.org](http://openstates.org))

RE:

Hawaii's public schools are underfunded, this has led to chronic teacher shortages, large class sizes, and the failure to deal with our special needs students. **I am asking you to support our keiki and our public schools, by supporting SB683, SB686, HB180, HB182.** These bills support a Constitutional Amendment that reads: "Shall the legislature fund a quality public education for all of Hawaii's children, including the recruitment and retention of teachers, lower class sizes, special education programming, career and technical education, art, music, Hawaiian studies, and Hawaiian language, by establishing, as provided by law, a surcharge on residential investment property and visitor accommodations?" Thank you.

NAME:

Rebecca Janowski

ADDRESS:

PO Box 791

Keapau HI 96755

(Place comments on the back)



**SEN.** Inouye

**TO:**

**REP.** Greg Silva  
(To locate your senator and representative go to [openstates.org](http://openstates.org))

**RE:**

Hawaii's public schools are underfunded, this has led to chronic teacher shortages, large class sizes, and the failure to deal with our special needs students. **I am asking you to support our keiki and our public schools, by supporting SB683, SB686, HB180, HB182.** These bills support a Constitutional Amendment that reads: "Shall the legislature fund a quality public education for all of Hawaii's children, including the recruitment and retention of teachers, lower class sizes, special education programming, career and technical education, art, music, Hawaiian studies, and Hawaiian language, by establishing, as provided by law, a surcharge on residential investment property and visitor accommodations?" Thank you.

**NAME:**

Lauren Cantow

**ADDRESS:**

PO Box 1305

Kaunoi HI 96755

(Place comments on the back)



TO:

SEN.

*Inoué*

RE:

REP.

*Evarts*

(To locate your senator and representative go to [openstates.org](http://openstates.org))

Hawaii's public schools are underfunded, this has led to chronic teacher shortages, large class sizes, and the failure to deal with our special needs students. **I am asking you to support our keiki and our public schools, by supporting SB683, SB686, HB180, HB182.** These bills support a Constitutional Amendment that reads: "Shall the legislature fund a quality public education for all of Hawaii's children, including the recruitment and retention of teachers, lower class sizes, special education programming, career and technical education, art, music, Hawaiian studies, and Hawaiian language, by establishing, as provided by law, a surcharge on residential investment property and visitor accommodations?" Thank you.

NAME:

*Ellen Stone*

ADDRESS:

*PO Box 461*

*Kapaae HI 96755*

(Place comments on the back)



TO:

SEN. Lorraine Inouye

REP. Cindy Evans

(To locate your senator and representative go to [openstates.org](http://openstates.org))

RE:

Hawaii's public schools are underfunded, this has led to chronic teacher shortages, large class sizes, and the failure to deal with our special needs students. **I am asking you to support our keiki and our public schools, by supporting SB683, SB686, HB180, HB182.** These bills support a Constitutional Amendment that reads: "Shall the legislature fund a quality public education for all of Hawaii's children, including the recruitment and retention of teachers, lower class sizes, special education programming, career and technical education, art, music, Hawaiian studies, and Hawaiian language, by establishing, as provided by law, a surcharge on residential investment property and visitor accommodations?" Thank you.

NAME:

Shelby Greene

ADDRESS:

543858-A Akoni Pule Hwy

Kapaia HI 96755

(Place comments on the back)



TO:

SEN. ~~Sen~~ Loraine Enye

RE:

REP. Gilda Evans  
(To locate your senator and representative go to [openstates.org](http://openstates.org))

Hawaii's public schools are underfunded, this has led to chronic teacher shortages, large class sizes, and the failure to deal with our special needs students. **I am asking you to support our keiki and our public schools, by supporting SB683, SB686, HB180, HB182.** These bills support a Constitutional Amendment that reads: "Shall the legislature fund a quality public education for all of Hawaii's children, including the recruitment and retention of teachers, lower class sizes, special education programming, career and technical education, art, music, Hawaiian studies, and Hawaiian language, by establishing, as provided by law, a surcharge on residential investment property and visitor accommodations?" Thank you.

NAME:

Marissa Daniels

ADDRESS:

53-401 Hahaione - Manali, HI

Kspear HI 96755

(Place comments on the back)



TO:

SEN. Inoué

RE:

REP. Ehlers

(To locate your senator and representative go to [openstates.org](http://openstates.org))

Hawaii's public schools are underfunded, this has led to chronic teacher shortages, large class sizes, and the failure to deal with our special needs students. **I am asking you to support our keiki and our public schools, by supporting SB683, SB686, HB180, HB182.** These bills support a Constitutional Amendment that reads: "Shall the legislature fund a quality public education for all of Hawaii's children, including the recruitment and retention of teachers, lower class sizes, special education programming, career and technical education, art, music, Hawaiian studies, and Hawaiian language, by establishing, as provided by law, a surcharge on residential investment property and visitor accommodations?" Thank you.

NAME:

Baldon K Keatohia

ADDRESS:

PO Box 1204

Kapapa, HI. 96755

(Place comments on the back)



TO:

SEN. INOUE

RE:

REP. CINDY EVANS  
(To locate your senator and representative go to [openstates.org](http://openstates.org))

Hawaii's public schools are underfunded, this has led to chronic teacher shortages, large class sizes, and the failure to deal with our special needs students. **I am asking you to support our keiki and our public schools, by supporting SB683, SB686, HB180, HB182.** These bills support a Constitutional Amendment that reads: "Shall the legislature fund a quality public education for all of Hawaii's children, including the recruitment and retention of teachers, lower class sizes, special education programming, career and technical education, art, music, Hawaiian studies, and Hawaiian language, by establishing, as provided by law, a surcharge on residential investment property and visitor accommodations?" Thank you.

NAME:

CHERYL LEANY

ADDRESS:

P.O. BOX 1282

KAPA'AU, HI 96755

(Place comments on the back)





TO:

SEN.

Lorraine Inoué

RE:

REP.

Andy Evans  
(To locate your senator and representative go to [openstates.org](http://openstates.org))

RE:

Hawaii's public schools are underfunded, this has led to chronic teacher shortages, large class sizes, and the failure to deal with our special needs students. **I am asking you to support our keiki and our public schools, by supporting SB683, SB686, HB180, HB182.** These bills support a Constitutional Amendment that reads: "Shall the legislature fund a quality public education for all of Hawaii's children, including the recruitment and retention of teachers, lower class sizes, special education programming, career and technical education, art, music, Hawaiian studies, and Hawaiian language, by establishing, as provided by law, a surcharge on residential investment property and visitor accommodations?" Thank you.

NAME:

Andrew Anderson

ADDRESS:

59-1160 Maki Ai Place  
Kapa'au HI 96755

(Place comments on the back)



TO:

SEN. Lorraine Inouye  
REP. Cindy Evans

(To locate your senator and representative go to [openstates.org](http://openstates.org))

RE:

Hawaii's public schools are underfunded, this has led to chronic teacher shortages, large class sizes, and the failure to deal with our special needs students. **I am asking you to support our keiki and our public schools, by supporting SB683, SB686, HB180, HB182.** These bills support a Constitutional Amendment that reads: "Shall the legislature fund a quality public education for all of Hawaii's children, including the recruitment and retention of teachers, lower class sizes, special education programming, career and technical education, art, music, Hawaiian studies, and Hawaiian language, by establishing, as provided by law, a surcharge on residential investment property and visitor accommodations?" Thank you.

NAME:

Erin Henderson

ADDRESS:

PO Box 68

Kapa'au, HI. 96755

(Place comments on the back)



**TO:**

SEN. Lorraine Lanoye  
REP. Cindy Evans

(To locate your senator and representative go to [openstates.org](http://openstates.org))

**RE:**

Hawaii's public schools are underfunded, this has led to chronic teacher shortages, large class sizes, and the failure to deal with our special needs students. **I am asking you to support our keiki and our public schools, by supporting SB683, SB686, HB180, HB182.** These bills support a Constitutional Amendment that reads: "Shall the legislature fund a quality public education for all of Hawaii's children, including the recruitment and retention of teachers, lower class sizes, special education programming, career and technical education, art, music, Hawaiian studies, and Hawaiian language, by establishing, as provided by law, a surcharge on residential investment property and visitor accommodations?" Thank you.

**NAME:**

Brooke Kise

**ADDRESS:**

PO Box 1264

Kapaemahu, HI 96755

(Place comments on the back)



TO: SEN. Lorraine Inoué

REP. Cindy Evans  
(To locate your senator and representative go to [openstates.org](http://openstates.org))

RE: Hawaii's public schools are underfunded, this has led to chronic teacher shortages, large class sizes, and the failure to deal with our special needs students. **I am asking you to support our keiki and our public schools, by supporting SB683, SB686, HB180, HB182.** These bills support a Constitutional Amendment that reads: "Shall the legislature fund a quality public education for all of Hawaii's children, including the recruitment and retention of teachers, lower class sizes, special education programming, career and technical education, art, music, Hawaiian studies, and Hawaiian language, by establishing, as provided by law, a surcharge on residential investment property and visitor accommodations?" Thank you.

NAME: Melody Niefeld

ADDRESS: P.O. Box 1646

Kapaha HI 96755

(Place comments on the back)



TO:

SEN. Inouye

REP. Evans

(To locate your senator and representative go to [openstates.org](http://openstates.org))

RE:

Hawaii's public schools are underfunded, this has led to chronic teacher shortages, large class sizes, and the failure to deal with our special needs students. **I am asking you to support our keiki and our public schools, by supporting SB683, SB686, HB180, HB182.** These bills support a Constitutional Amendment that reads: "Shall the legislature fund a quality public education for all of Hawaii's children, including the recruitment and retention of teachers, lower class sizes, special education programming, career and technical education, art, music, Hawaiian studies, and Hawaiian language, by establishing, as provided by law, a surcharge on residential investment property and visitor accommodations?" Thank you.

NAME:

Wendy Nickl

ADDRESS:

PO Box 264

Kapaaunahi 96755

(Place comments on the back)

Aloha Senator Inouye and Representative  
Evans,

Please support our public schools  
and students by supporting SB683, SB686,  
HB180 and HB182. I've always supported  
you, so now I'm asking you to please support  
Hawaii's teachers and keiki.

Makalo,  
Wendy Nickl



TO:

SEN. Lorraine Inouye

REP. Cindy Evans

(To locate your senator and representative go to [openstates.org](http://openstates.org))

RE:

Hawaii's public schools are underfunded, this has led to chronic teacher shortages, large class sizes, and the failure to deal with our special needs students. **I am asking you to support our keiki and our public schools, by supporting SB683, SB686, HB180, HB182.** These bills support a Constitutional Amendment that reads: "Shall the legislature fund a quality public education for all of Hawaii's children, including the recruitment and retention of teachers, lower class sizes, special education programming, career and technical education, art, music, Hawaiian studies, and Hawaiian language, by establishing, as provided by law, a surcharge on residential investment property and visitor accommodations?" Thank you.

NAME:

Margaret Hoy

ADDRESS:

PO Box 1041

54-471 Honomaku Rd

Kapaa, HI 96755

(Place comments on the back)

Hi Andy + Joranie -

Please support this and

thanks so much for all

you do for our students

in Kohala -

Sincerely,

Margaret Hoy





TO: SEN. RUSSEL RUDERMAN

REP. RICHARD ONIWA  
(To locate your senator and representative go to [openstates.org](http://openstates.org))

RE: Hawaii's public schools are underfunded, this has led to chronic teacher shortages, large class sizes, and the failure to deal with our special needs students. **I am asking you to support our keiki and our public schools, by supporting SB683, SB686, HB180, HB182.** These bills support a Constitutional Amendment that reads: "Shall the legislature fund a quality public education for all of Hawaii's children, including the recruitment and retention of teachers, lower class sizes, special education programming, career and technical education, art, music, Hawaiian studies, and Hawaiian language, by establishing, as provided by law, a surcharge on residential investment property and visitor accommodations?" Thank you.

NAME: John Akagi

ADDRESS: HC2 Box 9597

Kaunoi, HI 96719  
(Place comments on the back)

Lowest Teacher Salary in ~~the~~ Nations?  
CRITICAL TEACHER STRIKES



TO:

SEN.

Ruderman, Russell E

REP.

Buenaventura, Jay, Sr.

(To locate your senator and representative go to [openstates.org](http://openstates.org))

RE:

Hawaii's public schools are underfunded, this has led to chronic teacher shortages, large class sizes, and the failure to deal with our special needs students. **I am asking you to support our keiki and our public schools, by supporting SB683, SB686, HB180, HB182.** These bills support a Constitutional Amendment that reads: "¶ Shall the legislature fund a quality public education for all of Hawaii's children, including the recruitment and retention of teachers, lower class sizes, special education programming, career and technical education, art, music, Hawaiian studies, and Hawaiian language, by establishing, as provided by law, a surcharge on residential investment property and visitor accommodations?" Thank you.

NAME:

Ray Olivera

ADDRESS:

404 Box 4015

Maui HI 96749

(Place comments on the back)

Thanks very best for your  
support of Hawaii's strongest &  
most important resource... our  
Maui. Education should not  
be the last concern, but our first



TO:

SEN. Rudderman

REP. San Buenaventura

(To locate your senator and representative go to [openstates.org](http://openstates.org))

RE:

Hawaii's public schools are underfunded, this has led to chronic teacher shortages, large class sizes, and the failure to deal with our special needs students. **I am asking you to support our keiki and our public schools, by supporting SB683, SB686, HB180, HB182.** These bills support a Constitutional Amendment that reads: "Shall the legislature fund a quality public education for all of Hawaii's children, including the recruitment and retention of teachers, lower class sizes, special education programming, career and technical education, art, music, Hawaiian studies, and Hawaiian language, by establishing, as provided by law, a surcharge on residential investment property and visitor accommodations?" Thank you.

NAME:

Kyle Kelly

ADDRESS:

PO Box 492890

Keian Hi. 96744

(Place comments on the back)

Put Keiki  
FIRST!!  
H Schools Our Keiki Deserve



TO: SEN. Russell Ruderman

REP. Joy San Buenaventura  
(To locate your senator and representative go to [openstates.org](http://openstates.org))

RE: Hawaii's public schools are underfunded, this has led to chronic teacher shortages, large class sizes, and the failure to deal with our special needs students. **I am asking you to support our keiki and our public schools, by supporting SB683, SB686, HB180, HB182.** These bills support a Constitutional Amendment that reads: "I shall the legislature fund a quality public education for all of Hawaii's children, including the recruitment and retention of teachers, lower class sizes, special education programming, career and technical education, art, music, Hawaiian studies, and Hawaiian language, by establishing, as provided by law, a surcharge on residential investment property and visitor accommodations?" Thank YOU.

NAME:

Kathleen Nguyen

ADDRESS:

Po Box 1269

Kaunani HI 96749

(Place comments on the back)

For our Keiki! ✓





TO: SEN. Russell Rudderman

REP. Joy Sanbuena Ventura  
(To locate your senator and representative go to [openstates.org](http://openstates.org))

RE: Hawaii's public schools are underfunded, this has led to chronic teacher shortages, large class sizes, and the failure to deal with our special needs students. **I am asking you to support our keiki and our public schools. by supporting SB683, SB686, HB180, HB182.** These bills support a Constitutional Amendment that reads: "I shall the legislature fund a quality public education for all of Hawaii's children, including the recruitment and retention of teachers, lower class sizes, special education programming, career and technical education, art, music, Hawaiian studies, and Hawaiian language, by establishing, as provided by law, a surcharge on residential investment property and visitor accommodations?" Thank you.

NAME: Robertta Skidmore

ADDRESS: 17-211 Meaia St

Keau, HI 96749  
(Place comments on the back)

Raise property tax  
Support Public Education



TO:

SEN. RUSSELL RUCKENMAN

REP. RICHARD DUNSMIR

(To locate your senator and representative go to [openstates.org](http://openstates.org))

RE:

Hawaii's public schools are underfunded, this has led to chronic teacher shortages, large class sizes, and the failure to deal with our special needs students. **I am asking you to support our keiki and our public schools, by supporting SB683, SB686, HB180, HB182.** These bills support a Constitutional Amendment that reads: "Shall the legislature fund a quality public education for all of Hawaii's children, including the recruitment and retention of teachers, lower class sizes, special education programming, career and technical education, art, music, Hawaiian studies, and Hawaiian language, by establishing, as provided by law, a surcharge on residential investment property and visitor accommodations?" Thank you.

NAME:

Karen Dunsmir

ADDRESS:

PO Box 797

Kaunoi HI 96744-0797

(Place comments on the back)

I am a teacher who started in the public school system since I was 5 years old. I am a public school teacher in one of the lowest SES school districts on this island. I need to provide my students so many needs that come out of my own pocket.



TO: SEN. Russell Ruderman

REP. Jay Burdavia  
(To locate your senator and representative go to [openstates.org](http://openstates.org))

RE: Hawaii's public schools are underfunded, this has led to chronic teacher shortages, large class sizes, and the failure to deal with our special needs students. **I am asking you to support our keiki and our public schools, by supporting SB683, SB686, HB180, HB182.** These bills support a Constitutional Amendment that reads: "Shall the legislature fund a quality public education for all of Hawaii's children, including the recruitment and retention of teachers, lower class sizes, special education programming, career and technical education, art, music, Hawaiian studies, and Hawaiian language, by establishing, as provided by law, a surcharge on residential investment property and visitor accommodations?" Thank you.

NAME: Sheryl S. Ogawa

ADDRESS: 1122 Box 6056 Keam, H 96749

(Place comments on the back)

In a Liverpool Packet Hgts.  
Thanks for your continued  
support! Sincerely,  
Sue



TO:

SEN.

Russell P. Kawamura

REP.

Richard Onishi

(To locate your senator and representative go to [openstates.org](http://openstates.org))

RE:

Hawaii's public schools are underfunded, this has led to chronic teacher shortages, large class sizes, and the failure to deal with our special needs students. **I am asking you to support our keiki and our public schools, by supporting SB683, SB686, HB180, HB182.** These bills support a Constitutional Amendment that reads: ""Shall the legislature fund a quality public education for all of Hawaii's children, including the recruitment and retention of teachers, lower class sizes, special education programming, career and technical education, art, music, Hawaiian studies, and Hawaiian language, by establishing, as provided by law, a surcharge on residential investment property and visitor accommodations?" "Thank you."

NAME:

AARON KUBO

ADDRESS:

17-523 PAALAHAKA ST.

EEAUAU HI 96789

(Place comments on the back)

4  
Fully funded  
every aspect  
public education





TO:

SEN. Russell Rudekman

REP. Jon San Buenaventura

(To locate your senator and representative go to openstates.org)

RE:

Hawaii's public schools are underfunded, this has led to chronic teacher shortages, large class sizes, and the failure to deal with our special needs students. **I am asking you to support our keiki and our public schools, by supporting SB683, SB686, HB180, HB182.** These bills support a Constitutional Amendment that reads: "Shall the legislature fund a quality public education for all of Hawaii's children, including the recruitment and retention of teachers, lower class sizes, special education programming, career and technical education, art, music, Hawaiian studies, and Hawaiian language, by establishing, as provided by law, a surcharge on residential investment property and visitor accommodations?" Thank you.

NAME:

Michelle Snee

ADDRESS:

PO Box 492721

Kea'au, HI 96749

(Place comments on the back)

Support our teachers, our kids  
and our schools.



TO:

SEN.

*Russel Miller*

REP.

*Toy Sakaibara*

(To locate your senator and representative go to [openstates.org](http://openstates.org))

RE:

Hawaii's public schools are underfunded, this has led to chronic teacher shortages, large class sizes, and the failure to deal with our special needs students. **I am asking you to support our keiki and our public schools, by supporting SB683, SB686, HB180, HB182.** These bills support a Constitutional Amendment that reads: "Shall the legislature fund a quality public education for all of Hawaii's children, including the recruitment and retention of teachers, lower class sizes, special education programming, career and technical education, art, music, Hawaiian studies, and Hawaiian language, by establishing, as provided by law, a surcharge on residential investment property and visitor accommodations?" Thank you.

NAME:

*Toy Sakaibara*

ADDRESS:

*Box 2 Box 6884, Hialeah*

*Florida 33015*

(Place comments on the back)



TO:

SEN. Russel Ruderman

REP. Jay Bueraventura

(To locate your senator and representative go to [openstates.org](http://openstates.org))

RE:

Hawaii's public schools are underfunded, this has led to chronic teacher shortages, large class sizes, and the failure to deal with our special needs students. **I am asking you to support our keiki and our public schools, by supporting SB683, SB686, HB180, HB182.** These bills support a Constitutional Amendment that reads: ""Shall the legislature fund a quality public education for all of Hawaii's children, including the recruitment and retention of teachers, lower class sizes, special education programming, career and technical education, art, music, Hawaiian studies, and Hawaiian language, by establishing, as provided by law, a surcharge on residential investment property and visitor accommodations?" Thank you,

NAME:

Christi Jean Donnelly

ADDRESS:

17-1514 32nd Ave

Kaanali, HI 96749

(Place comments on the back)



TO:

SEN.

~~Sen. Hironaka~~ R. Ruderman

REP. B. Ohishi

(To locate your senator and representative go to openstates.org)

RE:

Hawaii's public schools are underfunded, this has led to chronic teacher shortages, large class sizes, and the failure to deal with our special needs students. **I am asking you to support our keiki and our public schools, by supporting SB683, SB686, HB180, HB182.** These bills support a Constitutional Amendment that reads: "Shall the legislature fund a quality public education for all of Hawaii's children, including the recruitment and retention of teachers, lower class sizes, special education programming, career and technical education, art, music, Hawaiian studies, and Hawaiian language, by establishing, as provided by law, a surcharge on residential investment property and visitor accommodations?" Thank you.

NAME:

Patricia Wines

ADDRESS:

PO Box 2169

Keaau, HI 96749

(Place comments on the back)



TO:

SEN.

*Lei*  
*Gilbert Keheke*

REP.

*Richard Onishi*

(To locate your senator and representative go to [openstates.org](http://openstates.org))

RE:

Hawaii's public schools are underfunded, this has led to chronic teacher shortages, large class sizes, and the failure to deal with our special needs students. **I am asking you to support our keiki and our public schools, by supporting SB683, SB686, HB180, HB182.** These bills support a Constitutional Amendment that reads: "Shall the legislature fund a quality public education for all of Hawaii's children, including the recruitment and retention of teachers, lower class sizes, special education programming, career and technical education, art, music, Hawaiian studies, and Hawaiian language, by establishing, as provided by law, a surcharge on residential investment property and visitor accommodations?" Thank you.

NAME:

*Jamie Hoopes*

ADDRESS:

*General Mail*

*Pearu, Hawaii 96749*

(Place comments on the back)



TO:

SEN. Russell Ruderman

REP. Richard Onishi

(To locate your senator and representative go to [openstates.org](http://openstates.org))

RE:

Hawaii's public schools are underfunded, this has led to chronic teacher shortages, large class sizes, and the failure to deal with our special needs students. **I am asking you to support our keiki and our public schools, by supporting SB683, SB686, HB180, HB182.** These bills support a Constitutional Amendment that reads: "'Shall the legislature fund a quality public education for all of Hawaii's children, including the recruitment and retention of teachers, lower class sizes, special education programming, career and technical education, art, music, Hawaiian studies, and Hawaiian language, by establishing, as provided by law, a surcharge on residential investment property and visitor accommodations?'" Thank you.

NAME:

Jane Torrice

ADDRESS:

16-565 Keau Pahoa Road

Keau, HI 96744

(Place comments on the back)



TO:

SEN. P. Ruderman

REP. R. Oishi

(To locate your senator and representative go to [openstates.org](http://openstates.org))

RE:

Hawaii's public schools are underfunded, this has led to chronic teacher shortages, large class sizes, and the failure to deal with our special needs students. **I am asking you to support our keiki and our public schools, by supporting SB683, SB686, HB180, HB182.** These bills support a Constitutional Amendment that reads: "Shall the legislature fund a quality public education for all of Hawaii's children, including the recruitment and retention of teachers, lower class sizes, special education programming, career and technical education, art, music, Hawaiian studies, and Hawaiian language, by establishing, as provided by law, a surcharge on residential investment property and visitor accommodations?" Thank you.

NAME:

Nathleen Booth

ADDRESS:

HCR 3 Box 110622

Heaiau, HI 96749

(Place comments on the back)





TO:

SEN. Russell Ruderman

REP. Jay Buenaventura  
(To locate your senator and representative go to [openstates.org](http://openstates.org))

RE:

Hawaii's public schools are underfunded, this has led to chronic teacher shortages, large class sizes, and the failure to deal with our special needs students. **I am asking you to support our keiki and our public schools, by supporting SB683, SB686, HB180, HB182.** These bills support a Constitutional Amendment that reads: "Shall the legislature fund a quality public education for all of Hawaii's children, including the recruitment and retention of teachers, lower class sizes, special education programming, career and technical education, art, music, Hawaiian studies, and Hawaiian language, by establishing, as provided by law, a surcharge on residential investment property and visitor accommodations?" Thank you.

NAME:

Miyngshin Balema

ADDRESS:

HC 1 Box 5086

Keaau HI. 96749

(Place comments on the back)



TO:

SEN. Ruderman

REP. Jan Brewster

(To locate your senator and representative go to openstates.org)

RE:

Hawaii's public schools are underfunded, this has led to chronic teacher shortages, large class sizes, and the failure to deal with our special needs students. **I am asking you to support our keiki and our public schools, by supporting SB683, SB686, HB180, HB182.** These bills support a Constitutional Amendment that reads: "Shall the legislature fund a quality public education for all of Hawaii's children, including the recruitment and retention of teachers, lower class sizes, special education programming, career and technical education, art, music, Hawaiian studies, and Hawaiian language, by establishing, as provided by law, a surcharge on residential investment property and visitor accommodations?" Thank you.

NAME:

Michelle D. Fragas

ADDRESS:

HC 1 BOX 5383

Kaun, HI 96749

(Place comments on the back)



TO: SEN. Sen Ruderman

REP. Rep O'Keefe

(To locate your senator and representative go to openstates.org)

RE: Hawaii's public schools are underfunded, this has led to chronic teacher shortages, large class sizes, and the failure to deal with our special needs students. **I am asking you to support our keiki and our public schools, by supporting SB683, SB686, HB180, HB182.** These bills support a Constitutional Amendment that reads: "Shall the legislature fund a quality public education for all of Hawaii's children, including the recruitment and retention of teachers, lower class sizes, special education programming, career and technical education, art, music, Hawaiian studies, and Hawaiian language, by establishing, as provided by law, a surcharge on residential investment property and visitor accommodations?" Thank you.

NAME: Van Van Dorn

ADDRESS: 15-1051 Wilke St

Keolu HI 96749

(Place comments on the back)



TO:

SEN. Russell Ruderman  
REP. Richard Omishi

(To locate your senator and representative go to [openstates.org](http://openstates.org))

RE:

Hawaii's public schools are underfunded, this has led to chronic teacher shortages, large class sizes, and the failure to deal with our special needs students. **I am asking you to support our keiki and our public schools, by supporting SB683, SB686, HB180, HB182.** These bills support a Constitutional Amendment that reads: "I shall the legislature fund a quality public education for all of Hawaii's children, including the recruitment and retention of teachers, lower class sizes, special education programming, career and technical education, art, music, Hawaiian studies, and Hawaiian language, by establishing, as provided by law, a surcharge on residential investment property and visitor accommodations?" Thank you.

NAME:

Risa Carlos

ADDRESS:

P.O. Box 1541  
Keam, HI 96749

(Place comments on the back)



TO:

SEN.

Russell Ruderman

REP.

Richard Oishi

(To locate your senator and representative go to [openstates.org](http://openstates.org))

RE:

Hawaii's public schools are underfunded, this has led to chronic teacher shortages, large class sizes, and the failure to deal with our special needs students. **I am asking you to support our keiki and our public schools, by supporting SB683, SB686, HB180, HB182.** These bills support a Constitutional Amendment that reads: "Shall the legislature fund a quality public education for all of Hawaii's children, including the recruitment and retention of teachers, lower class sizes, special education programming, career and technical education, art, music, Hawaiian studies, and Hawaiian language, by establishing, as provided by law, a surcharge on residential investment property and visitor accommodations?" Thank you.

NAME:

A. John Busck

ADDRESS:

15-1680 9th HPE Box 1464

Keaau, HI 96749

(Place comments on the back)



TO: SEN. Russell Ruderman

REP. Joy Buena Ventura

(To locate your senator and representative go to openstates.org)

RE: Hawaii's public schools are underfunded, this has led to chronic teacher shortages, large class sizes, and the failure to deal with our special needs students. **I am asking you to support our keiki and our public schools, by supporting SB683, SB686, HB180, HB182.** These bills support a Constitutional Amendment that reads: "Shall the legislature fund a quality public education for all of Hawaii's children, including the recruitment and retention of teachers, lower class sizes, special education programming, career and technical education, art, music, Hawaiian studies, and Hawaiian language, by establishing, as provided by law, a surcharge on residential investment property and visitor accommodations?" Thank you.

NAME: Maiie Kapuniāi

ADDRESS: 15-1801 17th Ave.

Kaunā, HI 96749

(Place comments on the back)



TO:

SEN.

Kai Kapahe

REP.

Richard Dwyer

(To locate your senator and representative go to [openstates.org](http://openstates.org))

RE:

Hawaii's public schools are underfunded, this has led to chronic teacher shortages, large class sizes, and the failure to deal with our special needs students. **I am asking you to support our keiki and our public schools, by supporting SB683, SB686, HB180, HB182.** These bills support a Constitutional Amendment that reads: "Shall the legislature fund a quality public education for all of Hawaii's children, including the recruiting and retention of teachers, lower class sizes, special education programming, career and technical education, art, music, Hawaiian studies, and Hawaiian language, by establishing, as provided by law, a surcharge on residential investment property and visitor accommodations?" Thank you.

NAME:

Wendy Sako

ADDRESS:

16-000 Keanu Pahoa

Kaunoi, HI 96749

(Place comments on the back)



TO:

SEN.

Kai Kabele

REP.

Richard Onishi

(To locate your senator and representative go to [openstates.org](http://openstates.org))

RE:

Hawaii's public schools are underfunded, this has led to chronic teacher shortages, large class sizes, and the failure to deal with our special needs students. **I am asking you to support our keiki and our public schools, by supporting SB683, SB686, HB180, HB182.** These bills support a Constitutional Amendment that reads: "Shall the legislature fund a quality public education for all of Hawaii's children, including the recruitment and retention of teachers, lower class sizes, special education programming, career and technical education, art, music, Hawaiian studies, and Hawaiian language, by establishing, as provided by law, a surcharge on residential investment property and visitor accommodations?" Thank you.

NAME:

Lynn M. Nagata

ADDRESS:

16-680 Kaaike - Pahoa Rd.

Kaau HI 96749

(Place comments on the back)





TO:

SEN.

*Russell Juelberman*

REP.

*R. Dushy*

(To locate your senator and representative go to [openstates.org](http://openstates.org))

RE:

Hawaii's public schools are underfunded, this has led to chronic teacher shortages, large class sizes, and the failure to deal with our special needs students. **I am asking you to support our keiki and our public schools, by supporting SB683, SB686, HB180, HB182.** These bills support a Constitutional Amendment that reads: "'Shall the legislature fund a quality public education for all of Hawaii's children, including the recruitment and retention of teachers, lower class sizes, special education programming, career and technical education, art, music, Hawaiian studies, and Hawaiian language, by establishing, as provided by law, a surcharge on residential investment property and visitor accommodations?" Thank you.

NAME:

*Shirley A. Frensdorff*

ADDRESS:

*PO Box 492917*

*Keaan H. 96749*

(Place comments on the back)



TO:

SEN. Russell Ruderman

REP. Joy Son Buenaventura

(To locate your senator and representative go to openstates.org)

RE:

Hawaii's public schools are underfunded, this has led to chronic teacher shortages, large class sizes, and the failure to deal with our special needs students. **I am asking you to support our keiki and our public schools, by supporting SB683, SB686, HB180, HB182.** These bills support a Constitutional Amendment that reads: "Shall the legislature fund a quality public education for all of Hawaii's children, including the recruitment and retention of teachers, lower class sizes, special education programming, career and technical education, art, music, Hawaiian studies, and Hawaiian language, by establishing, as provided by law, a surcharge on residential investment property and visitor accommodations?" Thank you.

NAME:

Donald Longee

ADDRESS:

WC 1 Box 5870

Keaau HI 96749

(Place comments on the back)



TO:

SEN. Russell Rudderman

REP.

(To locate your senator and representative go to [openstates.org](http://openstates.org))

RE:

Hawaii's public schools are underfunded, this has led to chronic teacher shortages, large class sizes, and the failure to deal with our special needs students. **I am asking you to support our keiki and our public schools, by supporting SB683, SB686, HB180, HB182.** These bills support a Constitutional Amendment that reads: "Shall the legislature fund a quality public education for all of Hawaii's children, including the recruitment and retention of teachers, lower class sizes, special education programming, career and technical education, art, music, Hawaiian studies, and Hawaiian language, by establishing, as provided by law, a surcharge on residential investment property and visitor accommodations?" Thank you.

NAME:

Dean Newell

ADDRESS:

17-211 MEAULU ST

KEAAU HI 96749

(Place comments on the back)



TO:

SEN. Rudde Berman

REP. Sam Bunnaventura

(To locate your senator and representative go to openstates.org)

RE:

Hawaii's public schools are underfunded, this has led to chronic teacher shortages, large class sizes, and the failure to deal with our special needs students. **I am asking you to support our keiki and our public schools, by supporting SB683, SB686, HB180, HB182.** These bills support a Constitutional Amendment that reads: "Shall the legislature fund a quality public education for all of Hawaii's children, including the recruitment and retention of teachers, lower class sizes, special education programming, career and technical education, art, music, Hawaiian studies, and Hawaiian language, by establishing, as provided by law, a surcharge on residential investment property and visitor accommodations?" Thank you.

NAME:

Windy Berrigan-Sanchez

ADDRESS:

15-1592 5<sup>th</sup> Ave

Kaolu HI 96749

(Place comments on the back)

mailing (384 Andrews Ave. Hills, HI 96720)



TO:

SEN.

Russell Bodekman

REP.

Richard Oishi

(To locate your senator and representative go to [openstates.org](http://openstates.org))

RE:

Hawaii's public schools are underfunded, this has led to chronic teacher shortages, large class sizes, and the failure to deal with our special needs students. **I am asking you to support our kids and our public schools, by supporting SB683, SB686, HB180, HB182.** These bills support a Constitutional Amendment that reads: "I shall the legislature fund a quality public education for all of Hawaii's children, including the recruitment and retention of teachers, lower class sizes, special education programming, career and technical education, art, music, Hawaiian studies, and Hawaiian language, by establishing, as provided by law, a surcharge on residential investment property and visitor accommodations?" Thank you.

NAME:

Lori Logan

ADDRESS:

PO Box 472955

Kaohua HI 96749

(Place comments on the back)



TO:

SEN. Russell Rubenman

REP. Jon Sam Brown

(To locate your senator and representative go to [openstates.org](http://openstates.org))

RE:

Hawaii's public schools are underfunded, this has led to chronic teacher shortages, large class sizes, and the failure to deal with our special needs students. **I am asking you to support our keiki and our public schools, by supporting SB683, SB686, HB180, HB182.** These bills support a Constitutional Amendment that reads: "Shall the legislature fund a quality public education for all of Hawaii's children, including the recruitment and retention of teachers, lower class sizes, special education programming, career and technical education, art, music, Hawaiian studies, and Hawaiian language, by establishing, as provided by law, a surcharge on residential investment property and visitor accommodations?" Thank you.

NAME:

Janine Kawaguchi

ADDRESS:

1002 P.O. Box #6073

Keolu, HI 96744

(Place comments on the back)



TO: SEN. Kai Rahale

REP. ~~SB~~ Richard Onishi

(To locate your senator and representative go to [openstates.org](http://openstates.org))

RE: Hawaii's public schools are underfunded, this has led to chronic teacher shortages, large class sizes, and the failure to deal with our special needs students. **I am asking you to support our keiki and our public schools, by supporting SB683, SB686, HB180, HB182.** These bills support a Constitutional Amendment that reads: "'Shall the legislature fund a quality public education for all of Hawaii's children, including the recruitment and retention of teachers, lower class sizes, special education programming, career and technical education, art, music, Hawaiian studies, and Hawaiian language, by establishing, as provided by law, a surcharge on residential investment property and visitor accommodations?" Thank you.

NAME: Mylene Medeiros

ADDRESS: HCR 1 Box 5034

Keolu HI 90749

(Place comments on the back)



TO: SEN. Russell E. Ruderman

REP. Richard H.K. Onishi

(To locate your senator and representative go to [openstates.org](http://openstates.org))

RE: Hawaii's public schools are underfunded, this has led to chronic teacher shortages, large class sizes, and the failure to deal with our special needs students. **I am asking you to support our keiki and our public schools, by supporting SB683, SB686, HB180, HB182.** These bills support a Constitutional Amendment that reads: "Shall the legislature fund a quality public education for all of Hawaii's children, including the recruitment and retention of teachers, lower class sizes, special education programming, career and technical education, art, music, Hawaiian studies, and Hawaiian language, by establishing, as provided by law, a surcharge on residential investment property and visitor accommodations?" Thank you.

NAME: Jilje JAVAR

ADDRESS: 16 1493 35<sup>th</sup> AVENUE

Keaau, HI 96749

(Place comments on the back)





TO:

SEN. Russell E. Ruderman

REP. Say Son Buenaventura

(To locate your senator and representative go to [openstates.org](http://openstates.org))

RE:

Hawaii's public schools are underfunded, this has led to chronic teacher shortages, large class sizes, and the failure to deal with our special needs students. **I am asking you to support our keiki and our public schools, by supporting SB683, SB686, HB180, HB182.** These bills support a Constitutional Amendment that reads: "Shall the legislature fund a quality public education for all of Hawaii's children, including the recruitment and retention of teachers, lower class sizes, special education programming, career and technical education, art, music, Hawaiian studies, and Hawaiian language, by establishing, as provided by law, a surcharge on residential investment property and visitor accommodations?" Thank you.

NAME:

Jeanette Abitong - Morimoto

ADDRESS:

P.O. Box 1578

Kaun, HI 96749

(Place comments on the back)



TO: \_\_\_\_\_  
SEN. Ruderman

REP. Onishi

(To locate your senator and representative go to [openstates.org](http://openstates.org))

RE: Hawaii's public schools are underfunded, this has led to chronic teacher shortages, large class sizes, and the failure to deal with our special needs students. **I am asking you to support our keiki and our public schools, by supporting SB683, SB686, HB180, HB182.** These bills support a Constitutional Amendment that reads: "Shall the legislature fund a quality public education for all of Hawaii's children, including the recruitment and retention of teachers, lower class sizes, special education programming, career and technical education, art, music, Hawaiian studies, and Hawaiian language, by establishing, as provided by law, a surcharge on residential investment property and visitor accommodations?" Thank you.

NAME: Iva Samuel Young

ADDRESS: 15-1523 4th Ave

Keaou, HI 96749  
(Place comments on the back)



TO:

SEN.

*White*

REP.

*01851*

(To locate your senator and representative go to [openstates.org](http://openstates.org))

RE:

Hawaii's public schools are underfunded, this has led to chronic teacher shortages, large class sizes, and the failure to deal with our special needs students. **I am asking you to support our keiki and our public schools, by supporting SB683, SB686, HB180, HB182.** These bills support a Constitutional Amendment that reads: "¶ Shall the legislature fund a quality public education for all of Hawaii's children, including the recruitment and retention of teachers, lower class sizes, special education programming, career and technical education, art, music, Hawaiian studies, and Hawaiian language, by establishing, as provided by law, a surcharge on residential investment property and visitor accommodations?" Thank you.

NAME:

*Kristy Toppe*

ADDRESS:

*HC 3 Box 13529*

*Kaunawa HI 96749*

(Place comments on the back)



TO:

SEN. Russell Ruderman

REP. Richard Onishi

(To locate your senator and representative go to [openstates.org](http://openstates.org))

RE:

Hawaii's public schools are underfunded, this has led to chronic teacher shortages, large class sizes, and the failure to deal with our special needs students. **I am asking you to support our keiki and our public schools, by supporting SB683, SB686, HB180, HB182.** These bills support a Constitutional Amendment that reads: "Shall the legislature fund a quality public education for all of Hawaii's children, including the recruitment and retention of teachers, lower class sizes, special education programming, career and technical education, art, music, Hawaiian studies, and Hawaiian language, by establishing, as provided by law, a surcharge on residential investment property and visitor accommodations?" Thank you.

NAME:

Nancy Usher

ADDRESS:

PO Box 908

Keaua HI 96749

(Place comments on the back)



TO:

SEN. J Russell Ruderman

REP. Joy A San Buenaventura  
(To locate your senator and representative go to [openstates.org](http://openstates.org))

RE:

Hawaii's public schools are underfunded, this has led to chronic teacher shortages, large class sizes, and the failure to deal with our special needs students. **I am asking you to support our keiki and our public schools, by supporting SB683, SB686, HB180, HB182.** These bills support a Constitutional Amendment that reads: "'Shall the legislature fund a quality public education for all of Hawaii's children, including the recruitment and retention of teachers, lower class sizes, special education programming, career and technical education, art, music, Hawaiian studies, and Hawaiian language, by establishing, as provided by law, a surcharge on residential investment property and visitor accommodations?'" Thank you

NAME:

Pauline Stamsos-Cornea

ADDRESS:

Hc 1 Box 5067  
Keaau HI 96749

(Place comments on the back)



TO:

SEN. Russell Ryderman  
REP. Joy A San Buenaventura  
(To locate your senator and representative go to [openstates.org](http://openstates.org))

RE:

Hawaii's public schools are underfunded, this has led to chronic teacher shortages, large class sizes, and the failure to deal with our special needs students. **I am asking you to support our keiki and our public schools, by supporting SB683, SB686, HB180, HB182.** These bills support a Constitutional Amendment that reads: "Shall the legislature fund a quality public education for all of Hawaii's children, including the recruitment and retention of teachers, lower class sizes, special education programming, career and technical education, art, music, Hawaiian studies, and Hawaiian language, by establishing, as provided by law, a surcharge on residential investment property and visitor accommodations?" Thank you.

NAME:

Christopher Stamos

ADDRESS:

4C1 Box 5067  
Keaua, HI 96749

(Place comments on the back)



TO:

SEN. Russell Rubenman

REP. Joy San Bendo

(To locate your senator and representative go to: [openstates.org](http://openstates.org))

RE:

Hawaii's public schools are underfunded, this has led to chronic teacher shortages, large class sizes, and the failure to deal with our special needs students. **I am asking you to support our keiki and our public schools, by supporting SB683, SB686, HB180, HB182.** These bills support a Constitutional Amendment that reads: "Shall the legislature fund a quality public education for all of Hawaii's children, including the recruitment and retention of teachers, lower class sizes, special education programming, career and technical education, art, music, Hawaiian studies, and Hawaiian language, by establishing, as provided by law, a surcharge on residential investment property and visitor accommodations?" Thank you.

NAME:

Catherine Cott

ADDRESS:

HCR 1 Box 4206

Kapa HI 96749

(Place comments on the back)



TO:

Rep  
SEN: Guerrero Pura  
REP: Sen. P. Kawakami

(To locate your senator and representative go to [openstates.org](http://openstates.org))

RE:

Hawaii's public schools are underfunded, this has led to chronic teacher shortages, large class sizes, and the failure to deal with our special needs students. **I am asking you to support our keiki and our public schools, by supporting SB683, SB686, HB180, HB182.** These bills support a Constitutional Amendment that reads: "Shall the legislature fund a quality public education for all of Hawaii's children, including the recruitment and retention of teachers, lower class sizes, special education programming, career and technical education, art, music, Hawaiian studies, and Hawaiian language, by establishing, as provided by law, a surcharge on residential investment property and visitor accommodations?" Thank you.

NAME:

Peterina Rossini

ADDRESS:

P.O. Box 518  
Keolu HI 96744

(Place comments on the back)





TO:

SEN. Russell Rubenman

REP. Joe San Buenaventura

(To locate your senator and representative go to openstates.org)

RE:

Hawaii's public schools are underfunded, this has led to chronic teacher shortages, large class sizes, and the failure to deal with our special needs students. **I am asking you to support our keiki and our public schools, by supporting SB683, SB686, HB180, HB182.** These bills support a Constitutional Amendment that reads: "Shall the legislature fund a quality public education for all of Hawaii's children, including the recruitment and retention of teachers, lower class sizes, special education programming, career and technical education, art, music, Hawaiian studies, and Hawaiian language, by establishing, as provided by law, a surcharge on residential investment property and visitor accommodations?" Thank you.

NAME:

Heidi Hanza

ADDRESS:

HC R-1, Box 5088

Keauhi 96749

(Place comments on the back)



TO:

SEN. Russell Riderman  
REP. Tony San Buenaventura  
(To locate your senator and representative go to [openstates.org](http://openstates.org))

RE:

Hawaii's public schools are underfunded, this has led to chronic teacher shortages, large class sizes, and the failure to deal with our special needs students. **I am asking you to support our keiki and our public schools, by supporting SB683, SB686, HB180, HB182.** These bills support a Constitutional Amendment that reads: "Shall the legislature fund a quality public education for all of Hawaii's children, including the recruitment and retention of teachers, lower class sizes, special education programming, career and technical education, art, music, Hawaiian studies, and Hawaiian language, by establishing, as provided by law, a surcharge on residential investment property and visitor accommodations?" Thank you.

NAME:

Tara Treaster

ADDRESS:

HC 1 Box 5149  
Keenan HI 96749

(Place comments on the back)



TO:

SEN. Russell Ruderman

REP. Joy Boverventura

(To locate your senator and representative go to [openstates.org](http://openstates.org))

RE:

Hawaii's public schools are underfunded, this has led to chronic teacher shortages, large class sizes, and the failure to deal with our special needs students. **I am asking you to support our keiki and our public schools, by supporting SB683, SB686, HB180, HB182.** These bills support a Constitutional Amendment that reads: "Shall the legislature fund a quality public education for all of Hawaii's children, including the recruitment and retention of teachers, lower class sizes, special education programming, career and technical education, art, music, Hawaiian studies, and Hawaiian language, by establishing, as provided by law, a surcharge on residential investment property and visitor accommodations?" Thank you.

NAME:

Anita Limai

ADDRESS:

15-1672 7th ave

Keau H.I 96749

(Place comments on the back)



TO:

SEN. Ruderman

REP. San Buena Ventura

(To locate your senator and representative go to [openstates.org](http://openstates.org))

RE:

Hawaii's public schools are underfunded, this has led to chronic teacher shortages, large class sizes, and the failure to deal with our special needs students. **I am asking you to support our keiki and our public schools by supporting SB683, SB686, HB180, HB182.** These bills support a Constitutional Amendment that reads: "Shall the legislature fund a quality public education for all of Hawaii's children, including the recruitment and retention of teachers, lower class sizes, special education programming, career and technical education, art, music, Hawaiian studies, and Hawaiian language, by establishing, as provided by law, a surcharge on residential investment property and visitor accommodations?" Thank you.

NAME:

Teaette Perez

ADDRESS:

16-768 Milo St.

Keauu HI 96749

(Place comments on the back)



TO: SEN. *Rukerman*

REP. *Roderman* *Brownventura*  
(To locate your senator and representative go to openstates.org)

RE: Hawaii's public schools are underfunded, this has led to chronic teacher shortages, large class sizes, and the failure to deal with our special needs students. **I am asking you to support our keiki and our public schools, by supporting SB683, SB686, HB180, HB182.** These bills support a Constitutional Amendment that reads: "Shall the legislature fund a quality public education for all of Hawaii's children, including the recruitment and retention of teachers, lower class sizes, special education programming, career and technical education, art, music, Hawaiian studies, and Hawaiian language, by establishing, as provided by law, a surcharge on residential investment property and visitor accommodations?" Thank you.

NAME: *Katherine Esfahy*

ADDRESS: *1414 HC2 Box 6603*

*Kaunoi HI 96749*

(Place comments on the back)



TO:

SEN. Luana Ross Ross, Luana

REP. San Fucini Fucini, San  
(To locate your senator and representative go to openstates.org)

RE:

Hawaii's public schools are underfunded, this has led to chronic teacher shortages, large class sizes, and the failure to deal with our special needs students. **I am asking you to support our keiki and our public schools, by supporting SB683, SB686, HB180, HB182.** These bills support a Constitutional Amendment that reads: "Shall the legislature fund a quality public education for all of Hawaii's children, including the recruitment and retention of teachers, lower class sizes, special education programming, career and technical education, art, music, Hawaiian studies, and Hawaiian language, by establishing, as provided by law, a surcharge on residential investment property and visitor accommodations?" Thank you.

NAME:

Robyn Kim

ADDRESS:

10052 Kaimali

96749

(Place comments on the back)

96749



TO:

SEN.

*Joy*

*Samuels*

REP.

*Russel Pulerman*

(To locate your senator and representative go to openstates.org)

RE:

Hawaii's public schools are underfunded, this has led to chronic teacher shortages, large class sizes, and the failure to deal with our special needs students. **I am asking you to support our keiki and our public schools, by supporting SB683, SB686, HB180, HB182.** These bills support a Constitutional Amendment that reads: "Shall the legislature fund a quality public education for all of Hawaii's children, including the recruitment and retention of teachers, lower class sizes, special education programming, career and technical education, art, music, Hawaiian studies, and Hawaiian language, by establishing, as provided by law, a surcharge on residential investment property and visitor accommodations?" Thank you.

NAME:

*Jolana Litvnyk*

ADDRESS:

*PO Box 2158*

*Keaau HI 96749*

(Place comments on the back)



TO: SEN. Richard Rd Onishi

REP. Russell Rudegeman

(To locate your senator and representative go to [openstates.org](http://openstates.org))

RE:

Hawaii's public schools are underfunded, this has led to chronic teacher shortages, large class sizes, and the failure to deal with our special needs students. **I am asking you to support our keiki and our public schools, by supporting SB683, SB686, HB180, HB182.** These bills support a Constitutional Amendment that reads: "Shall the legislature fund a quality public education for all of Hawaii's children, including the recruitment and retention of teachers, lower class sizes, special education programming, career and technical education, art, music, Hawaiian studies, and Hawaiian language, by establishing, as provided by law, a surcharge on residential investment property and visitor accommodations?" Thank you.

NAME:

Channa Uyetake

ADDRESS:

16139D Koaau Pahoa Rd

Koaau HI 96749

(Place comments on the back)





TO:

SEN. Russell Ruderman

REP. Richard Onishi

(To locate your senator and representative go to openstates.org)

RE:

Hawaii's public schools are underfunded, this has led to chronic teacher shortages, large class sizes, and the failure to deal with our special needs students. **I am asking you to support our keiki and our public schools, by supporting SB683, SB686, HB180, HB182.** These bills support a Constitutional Amendment that reads: "Shall the legislature fund a quality public education for all of Hawaii's children, including the recruitment and retention of teachers, lower class sizes, special education programming, career and technical education, art, music, Hawaiian studies, and Hawaiian language, by establishing, as provided by law, a surcharge on residential investment property and visitor accommodations?" Thank you.

NAME:

Heleia Feybenyan

ADDRESS:

HC 1 Box 4069

Keolu, HI 96749

(Place comments on the back)



TO:

SEN.

Russell Ruderman

REP.

Richard Oishi

(To locate your senator and representative go to openstates.org)

RE:

Hawaii's public schools are underfunded, this has led to chronic teacher shortages, large class sizes, and the failure to deal with our special needs students. **I am asking you to support our keiki and our public schools, by supporting SB683, SB686, HB180, HB182.** These bills support a Constitutional Amendment that reads: "Shall the legislature fund a quality public education for all of Hawaii's children, including the recruitment and retention of teachers, lower class sizes, special education programming, career and technical education, art, music, Hawaiian studies, and Hawaiian language, by establishing, as provided by law, a surcharge on residential investment property and visitor accommodations?" Thank you.

NAME:

STACY SHIHARA

ADDRESS:

17-105 N. PUKAUKHA RD  
KAAUAI HI 96749

(Place comments on the back)



TO:

SEN. Russell Rudderman

REP. Richard Onishi

(To locate your senator and representative go to [openstates.org](http://openstates.org))

RE:

Hawaii's public schools are underfunded, this has led to chronic teacher shortages, large class sizes, and the failure to deal with our special needs students. **I am asking you to support our keiki and our public schools, by supporting SB683, SB686, HB180, HB182.** These bills support a Constitutional Amendment that reads: "Shall the legislature fund a quality public education for all of Hawaii's children, including the recruitment and retention of teachers, lower class sizes, special education programming, career and technical education, art, music, Hawaiian studies, and Hawaiian language, by establishing, as provided by law, a surcharge on residential investment property and visitor accommodations?" Thank you.

NAME:

Konaninoha Ke Māka'inaka

ADDRESS:

P.O. Box 2002

Kea'au, HI, 96749

(Place comments on the back)



TO:

SEN. Kai Kahele

REP. Chris Todd

(To locate your senator and representative go to openstates.org)

RE:

Hawaii's public schools are underfunded, this has led to chronic teacher shortages, large class sizes, and the failure to deal with our special needs students. **I am asking you to support our keiki and our public schools, by supporting SB683, SB686, HB180, HB182.** These bills support a Constitutional Amendment that reads: ""Shall the legislature fund a quality public education for all of Hawaii's children, including the recruitment and retention of teachers, lower class sizes, special education programming, career and technical education, art, music, Hawaiian studies, and Hawaiian language, by establishing, as provided by law, a surcharge on residential investment property and visitor accommodations?" Thank you.

NAME:

Aunani Ayoso

ADDRESS:

P.O. Box 1059

Keolu, HI 96749

(Place comments on the back)



TO:

SEN.

Kari Kabele

REP.

Chris Todd

(To locate your senator and representative go to [openstates.org](http://openstates.org))

RE:

Hawaii's public schools are underfunded, this has led to chronic teacher shortages, large class sizes, and the failure to deal with our special needs students. **I am asking you to support our keiki and our public schools, by supporting SB683, SB686, HB180, HB182.** These bills support a Constitutional Amendment that reads: ""Shall the legislature fund a quality public education for all of Hawaii's children, including the recruitment and retention of teachers, lower class sizes, special education programming, career and technical education, art, music, Hawaiian studies, and Hawaiian language, by establishing, as provided by law, a surcharge on residential investment property and visitor accommodations?" Thank you.

NAME:

Andrea Aguir

ADDRESS:

P.O. Box 1235

Kalahe, HI 96744

(Place comments on the back)



TO: SEN. Green

REP. \_\_\_\_\_  
(To locate your senator and representative go to openstates.org)

RE: Hawaii's public schools are underfunded, this has led to chronic teacher shortages, large class sizes, and the failure to deal with our special needs students. **I am asking you to support our keiki and our public schools, by supporting SB683, SB686, HB180, HB182.** These bills support a Constitutional Amendment that reads: "Shall the legislature fund a quality public education for all of Hawaii's children, including the recruitment and retention of teachers, lower class sizes, special education programming, career and technical education, art, music, Hawaiian studies, and Hawaiian language, by establishing, as provided by law, a surcharge on residential investment property and visitor accommodations?" Thank you.

NAME: Debi Yamamoto

ADDRESS: 81-6629 Keka'a Pl

Kalaheua, HI 96752  
(Place comments on the back)

Please help support  
our schools !



TO: Green

REP. Greggan  
(To locate your senator and representative go to openstates.org)

RE: Hawaii's public schools are underfunded, this has led to chronic teacher shortages, large class sizes, and the failure to deal with our special needs students. **I am asking you to support our keiki and our public schools, by supporting SB683, SB686, HB180, HB182.** These bills support a Constitutional Amendment that reads: "Shall the legislature fund a quality public education for all of Hawaii's children, including the recruitment and retention of teachers, lower class sizes, special education programming, career and technical education, art, music, Hawaiian studies, and Hawaiian language, by establishing, as provided by law, a surcharge on residential investment property and visitor accommodations?" Thank you.

NAME: Judith "Wendy" Plaster

ADDRESS: 81-6640 Hihlani Place

Kealahou HI

96750

(Place comments on the back)



We have a 30% vacancy  
projection for next school year  
2017-2018. None of those teachers  
are retiring. They are leaving because  
they can't afford to live on our  
meager salaries. Last year's  
shortages at end of year and beginning  
of 2017 did not get filled with  
highly qualified teachers. We need  
more money!!!



TO:

SEN. Josh Green

REP. Richard P. Creagan

(To locate your senator and representative go to [openstates.org](http://openstates.org))

RE:

Hawaii's public schools are underfunded, this has led to chronic teacher shortages, large class sizes, and the failure to deal with our special needs students. **I am asking you to support our keiki and our public schools, by supporting SB683, SB686, HB180, HB182.** These bills support a Constitutional Amendment that reads: "Shall the legislature fund a quality public education for all of Hawaii's children, including the recruitment and retention of teachers, lower class sizes, special education programming, career and technical education, art, music, Hawaiian studies, and Hawaiian language, by establishing, as provided by law, a surcharge on residential investment property and visitor accommodations?" Thank you.

NAME:

Molly Satta-Ellis

ADDRESS:

81-1043 Kona Waena Sch Rd

Kealahou, HI 96750

(Place comments on the back)

I have been teaching since 1998  
and have seen good people come  
and go - #1 reason: high cost  
of living, (can't make a living  
as a teacher). We need to  
invest in our people for our  
people and our  
future -



TO:

SEN. Green

REP. Green

EVANS

(To locate your senator and representative go to [openstates.org](http://openstates.org))

RE:

Hawaii's public schools are underfunded, this has led to chronic teacher shortages, large class sizes, and the failure to deal with our special needs students. **I am asking you to support our keiki and our public schools by supporting SB683, SB686, HB180, HB182.** These bills support a Constitutional Amendment that reads: "We shall the legislature fund a quality public education for all of Hawaii's children, including the recruitment and retention of teachers, lower class sizes, special education programming, career and technical education, art, music, Hawaiian studies, and Hawaiian language, by establishing, as provided by law, a surcharge on residential investment property and visitor accommodations?" Thank you.

NAME:

Patricia Verana

ADDRESS:

P.O. Box 1653

Kealahou, HI 96752

(Place comments on the back)

I appreciate your service  
to the people of Kona -  
but I would explore you to  
support our schools and  
the teachers of Kona - At  
our school we have so many  
teachers who cannot afford  
to live in Kona - so they move  
back to the mainland -

Please help!



TO:

SEN.

Green

REP.

L. Owen

(To locate your senator and representative go to [openstates.org](http://openstates.org))

RE:

Hawaii's public schools are underfunded, this has led to chronic teacher shortages, large class sizes, and the failure to deal with our special needs students. **I am asking you to support our keiki and our public schools, by supporting SB683, SB686, HB180, HB182.** These bills support a Constitutional Amendment that reads: "Shall the legislature fund a quality public education for all of Hawaii's children, including the recruitment and retention of teachers, lower class sizes, special education programming, career and technical education, art, music, Hawaiian studies, and Hawaiian language, by establishing, as provided by law, a surcharge on residential investment property and visitor accommodations?" Thank you.

NAME:

Sharon Murakami

ADDRESS:

P.O. Box 423

Kealahouka HI 96750

(Place comments on the back)

Please make every effort to fund our schools.



TO:

SEN. Green

REP. Creagan

(To locate your senator and representative go to [openstates.org](http://openstates.org))

RE:

Hawaii's public schools are underfunded, this has led to chronic teacher shortages, large class sizes, and the failure to deal with our special needs students. **I am asking you to support our keiki and our public schools, by supporting SB683, SB686, HB180, HB182.** These bills support a Constitutional Amendment that reads: "Shall the legislature fund a quality public education for all of Hawaii's children, including the recruitment and retention of teachers, lower class sizes, special education programming, career and technical education, art, music, Hawaiian studies, and Hawaiian language, by establishing, as provided by law, a surcharge on residential investment property and visitor accommodations?" Thank you.

NAME:

Susan K. Suzuki

ADDRESS:

PO Box 1991

Kealakakua, HI 96750

(Place comments on the back)



Your kokua for keiki  
and teachers is much  
appreciated !!!





TO: SEN. GREEN

REP. LOWEN  
(To locate your senator and representative go to [openstates.org](http://openstates.org))

RE: Hawaii's public schools are underfunded, this has led to chronic teacher shortages, large class sizes, and the failure to deal with our special needs students. **I am asking you to support our keiki and our public schools, by supporting SB683, SB686, HB180, HB182.** These bills support a Constitutional Amendment that reads: "The Legislature fund a quality public education for all of Hawaii's children, including the recruitment and retention of teachers, lower class sizes, special education programming, career and technical education, art, music, Hawaiian studies, and Hawaiian language, by establishing, as provided by law, a surcharge on residential investment property and visitor accommodations?" Thank you.

NAME: CINDY CHOCK

ADDRESS: P.O. Box 1559  
KEAUA KEKUA, HI 96750

(Place comments on the back)

HONOR OUR CHILDREN  
BY INVESTING IN  
THEIR FUTURE...  
THEIR FUTURE IS  
DETERMINED BY  
THE QUALITY OF THEIR  
EDUCATION.



TO:

SEN. Green

REP. Leaven

(To locate your senator and representative go to openstates.org)

RE:

Hawaii's public schools are underfunded, this has led to chronic teacher shortages, large class sizes, and the failure to deal with our special needs students. **I am asking you to support our keiki and our public schools, by supporting SB683, SB686, HB180, HB182.** These bills support a Constitutional Amendment that reads: "Shall the legislature fund a quality public education for all of Hawaii's children, including the recruitment and retention of teachers, lower class sizes, special education programming, career and technical education, art, music, Hawaiian studies, and Hawaiian language, by establishing, as provided by law, a surcharge on residential investment property and visitor accommodations?" Thank you.

NAME:

Patricia Mehara

ADDRESS:

P.O. Box 1653

Kealahou, HI 96752

(Place comments on the back)

I appreciate your service  
to the People of Kona - but  
I would inquire you to  
support our schools and  
the teachers of Kona -  
At our school we have  
so many teachers who cannot  
afford to live in Kona so  
they move back to the  
mainland - Please help!



TO:

SEN. Inoue

REP. Creeger

(To locate your senator and representative go to openstates.org)

RE:

Hawaii's public schools are underfunded, this has led to chronic teacher shortages, large class sizes, and the failure to deal with our special needs students. **I am asking you to support our keiki and our public schools, by supporting SB683, SB686, HB180, HB182.** These bills support a Constitutional Amendment that reads: "Shall the legislature fund a quality public education for all of Hawaii's children, including the recruitment and retention of teachers, lower class sizes, special education programming, career and technical education, art, music, Hawaiian studies, and Hawaiian language, by establishing, as provided by law, a surcharge on residential investment property and visitor accommodations?" Thank you.

NAME:

Michelle Bahr Luna

ADDRESS:

77-155 Kaipoi Pl

Kailua Kona, HI 96750

(Place comments on the back)

Fund.

Teachers

Salaries

+ 10%!



TO:

SEN.

Green

REP.

Lowen

(To locate your senator and representative go to [openstates.org](http://openstates.org))

RE:

Hawaii's public schools are underfunded, this has led to chronic teacher shortages, large class sizes, and the failure to deal with our special needs students. **I am asking you to support our keiki and our public schools, by supporting SB683, SB686, HB180, HB182.** These bills support a Constitutional Amendment that reads: "Shall the legislature fund a quality public education for all of Hawaii's children, including the recruitment and retention of teachers, lower class sizes, special education programming, career and technical education, art, music, Hawaiian studies, and Hawaiian language, by establishing, as provided by law, a surcharge on residential investment property and visitor accommodations?" Thank you.

NAME:

SAUDRA YOSHIKAWA

ADDRESS:

PO. Box 1744

Kaunakakai HI 96750

(Place comments on the back)





WE NEED STRONG SUPPORT

FOR OUR STUDENTS + TEACHERS

SCHOOLS!



TO:

SEN. Green

REP. Lowen

(To locate your senator and representative go to [openstates.org](http://openstates.org))

RE:

Hawaii's public schools are underfunded, this has led to chronic teacher shortages, large class sizes, and the failure to deal with our special needs students. **I am asking you to support our keiki and our public schools, by supporting SB683, SB686, HB180, HB182.** These bills support a Constitutional Amendment that reads: "¶ Shall the legislature fund a quality public education for all of Hawaii's children, including the recruitment and retention of teachers, lower class sizes, special education programming, career and technical education, art, music, Hawaiian studies, and Hawaiian language, by establishing, as provided by law, a surcharge on residential investment property and visitor accommodations?" Thank you.

NAME:

Jean Nicole Puckler

ADDRESS:

P.O. Box ~~2154~~ 2154

Kaunaloa, HI 96750

(Place comments on the back)



TO:

SEN.

Green

REP.

Lowen

(To locate your senator and representative go to [openstates.org](http://openstates.org))

RE:

Hawaii's public schools are underfunded, this has led to chronic teacher shortages, large class sizes, and the failure to deal with our special needs students. **I am asking you to support our keiki and our public schools, by supporting SB683, SB686, HB180, HB182.** These bills support a Constitutional Amendment that reads: "Shall the legislature fund a quality public education for all of Hawaii's children, including the recruitment and retention of teachers, lower class sizes, special education programming, career and technical education, art, music, Hawaiian studies, and Hawaiian language, by establishing, as provided by law, a surcharge on residential investment property and visitor accommodations?" Thank you.

NAME:

Renee Nakamoto

ADDRESS:

P.O. Box 676

Kalaheleon, HI 96750

(Place comments on the back)



TO: SEN. Green

REP. Creagan  
(To locate your senator and representative go to openstates.org)

RE: Hawaii's public schools are underfunded, this has led to chronic teacher shortages, large class sizes, and the failure to deal with our special needs students. **I am asking you to support our keiki and our public schools, by supporting SB683, SB686, HB180, HB182.** These bills support a Constitutional Amendment that reads: "Shall the legislature fund a quality public education for all of Hawaii's children, including the recruitment and retention of teachers, lower class sizes, special education programming, career and technical education, art, music, Hawaiian studies, and Hawaiian language, by establishing, as provided by law, a surcharge on residential investment property and visitor accommodations?" Thank you.

NAME: Nina R. Garcia

ADDRESS: P.O. Box 1047

Kealahou, HI 96750

(Place comments on the back)



TO:

SEN. Inouye

REP. Crenshaw

(To locate your senator and representative go to [openstates.org](http://openstates.org))

RE:

Hawaii's public schools are underfunded, this has led to chronic teacher shortages, large class sizes, and the failure to deal with our special needs students. **I am asking you to support our keiki and our public schools, by supporting SB683, SB686, HB180, HB182.** These bills support a Constitutional Amendment that reads: "Shall the legislature fund a quality public education for all of Hawaii's children, including the recruitment and retention of teachers, lower class sizes, special education programming, career and technical education, art, music, Hawaiian studies, and Hawaiian language, by establishing, as provided by law, a surcharge on residential investment property and visitor accommodations?" Thank you.

NAME:

Kassidy Stoup

ADDRESS:

P.O. Box 1249

Keaiakekeua HI, 96750

(Place comments on the back)



TO: SEN. Green

REP. Creegan  
(To locate your senator and representative go to [openstates.org](http://openstates.org))

RE: Hawaii's public schools are underfunded, this has led to chronic teacher shortages, large class sizes, and the failure to deal with our special needs students. **I am asking you to support our keiki and our public schools, by supporting SB683, SB686, HB180, HB182.** These bills support a Constitutional Amendment that reads: "Shall the legislature fund a quality public education for all of Hawaii's children, including the recruitment and retention of teachers, lower class sizes, special education programming, career and technical education, art, music, Hawaiian studies, and Hawaiian language, by establishing, as provided by law, a surcharge on residential investment property and visitor accommodations?" Thank you.

NAME: Emma Yamaguchi

ADDRESS: P.O. Box 1213

Keala Keala, HI, 96750  
(Place comments on the back)



TD:

SEN. Green

REP. Lowen

(To locate your senator and representative go to [openstates.org](http://openstates.org))

RE:

Hawaii's public schools are underfunded, this has led to chronic teacher shortages, large class sizes, and the failure to deal with our special needs students. **I am asking you to support our keiki and our public schools, by supporting SB683, SB686, HB180, HB182.** These bills support a Constitutional Amendment that reads: "Shall the legislature fund a quality public education for all of Hawaii's children, including the recruitment and retention of teachers, lower class sizes, special education programming, career and technical education, art, music, Hawaiian studies, and Hawaiian language, by establishing, as provided by law, a surcharge on residential investment property and visitor accommodations?" Thank YOU.

NAME:

Iris Wiggash-Oshiro

ADDRESS:

81-978 Hale Kee Keie Place

Kealahou, HI 96750

(Place comments on the back)



TO:

SEN. Josh Green  
REP. Richard Iwama

(To locate your senator and representative go to [openstates.org](http://openstates.org))

RE:

Hawaii's public schools are underfunded, this has led to chronic teacher shortages, large class sizes, and the failure to deal with our special needs students. **I am asking you to support our keiki and our public schools, by supporting SB683, SB686, HB180, HB182.** These bills support a Constitutional Amendment that reads: "Shall the legislature fund a quality public education for all of Hawaii's children, including the recruitment and retention of teachers, lower class sizes, special education programming, career and technical education, art, music, Hawaiian studies, and Hawaiian language, by establishing, as provided by law, a surcharge on residential investment property and visitor accommodations?" Thank you.

NAME:

Mason Wong

ADDRESS:

P.O. Box 1281  
Keala Ikiwa, HI 96750

(Place comments on the back)





TO:

SEN. Green

REP. Lowen

(To locate your senator and representative go to [openstates.org](http://openstates.org))

RE:

Hawaii's public schools are underfunded, this has led to chronic teacher shortages, large class sizes, and the failure to deal with our special needs students. **I am asking you to support our keiki and our public schools, by supporting SB683, SB686, HB180, HB182.** These bills support a Constitutional Amendment that reads: "I shall the legislature fund a quality public education for all of Hawaii's children, including the recruitment and retention of teachers, lower class sizes, special education programming, career and technical education, art, music, Hawaiian studies, and Hawaiian language, by establishing, as provided by law, a surcharge on residential investment property and visitor accommodations?" Thank you.

NAME:

Maddyn Sivilli

ADDRESS:

19-1070 Honoaia Street  
Maaloalekua, HI 96750

(Place comments on the back)



TO:

SEN.

*Creek*

REP.

*Creagan*

(To locate your senator and representative go to [openstates.org](http://openstates.org))

RE:

Hawaii's public schools are underfunded, this has led to chronic teacher shortages, large class sizes, and the failure to deal with our special needs students. **I am asking you to support our keiki and our public schools, by supporting SB683, SB686, HB180, HB182.** These bills support a Constitutional Amendment that reads: "Shall the legislature fund a quality public education for all of Hawaii's children, including the recruitment and retention of teachers, lower class sizes, special education programming, career and technical education, art, music, Hawaiian studies, and Hawaiian language, by establishing, as provided by law, a surcharge on residential investment property and visitor accommodations?" Thank you.

NAME:

*Richard Swengel Jr.*

ADDRESS:

*81-950 N Kahaopili Cp.*

*Keolu, HI 96758*

(Place comments on the back)



TO: SEN. Green

REP. Creagan

(To locate your senator and representative go to openstates.org)

RE:

Hawaii's public schools are underfunded, this has led to chronic teacher shortages, large class sizes, and the failure to deal with our special needs students. **I am asking you to support our keiki and our public schools, by supporting SB683, SB686, HB180, HB182.** These bills support a Constitutional Amendment that reads: "Shall the legislature fund a quality public education for all of Hawaii's children, including the recruitment and retention of teachers, lower class sizes, special education programming, career and technical education, art, music, Hawaiian studies, and Hawaiian language, by establishing, as provided by law, a surcharge on residential investment property and visitor accommodations?" Thank you.

NAME:

K. Swanael

ADDRESS:

81-950 N Kohapili Ln.

Kool: HI 96750

(Place comments on the back)



TO: \_\_\_\_\_ SEN. \_\_\_\_\_

*Green*

REP. \_\_\_\_\_

(To locate your senator and representative go to [openstates.org](http://openstates.org))

RE: Hawaii's public schools are underfunded, this has led to chronic teacher shortages, large class sizes, and the failure to deal with our special needs students. **I am asking you to support our keiki and our public schools, by supporting SB683, SB686, HB180, HB182.** These bills support a Constitutional Amendment that reads: "I shall the legislature fund a quality public education for all of Hawaii's children, including the recruitment and retention of teachers, lower class sizes, special education programming, career and technical education, art, music, Hawaiian studies, and Hawaiian language, by establishing, as provided by law, a surcharge on residential investment property and visitor accommodations?" Thank you.

NAME: \_\_\_\_\_ *Richard Swarnel Jr.*

ADDRESS: \_\_\_\_\_ *81.950 W Kahapi'i Ln.*

*Keolu, HI 96750*

(Place comments on the back)



TO:

SEN. Green

REP. Loven

(To locate your senator and representative go to [openstates.org](http://openstates.org))

RE:

Hawaii's public schools are underfunded, this has led to chronic teacher shortages, large class sizes, and the failure to deal with our special needs students. **I am asking you to support our keiki and our public schools, by supporting SB683, SB686, HB180, HB182.** These bills support a Constitutional Amendment that reads: "Shall the legislature fund a quality public education for all of Hawaii's children, including the recruitment and retention of teachers, lower class sizes, special education programming, career and technical education, art, music, Hawaiian studies, and Hawaiian language, by establishing, as provided by law, a surcharge on residential investment property and visitor accommodations?" Thank you.

NAME:

Selene Kim

ADDRESS:

P.O. Box 1176

Kealahou, HI 96750

(Place comments on the back)



TO:

SEN. Josh Brown

REP. Nicole Lorenz

(To locate your senator and representative go to [openstates.org](http://openstates.org))

RE:

Hawaii's public schools are underfunded, this has led to chronic teacher shortages, large class sizes, and the failure to deal with our special needs students. **I am asking you to support our keiki and our public schools, by supporting SB683, SB686, HB180, HB182.** These bills support a Constitutional Amendment that reads: "Shall the legislature fund a quality public education for all of Hawaii's children, including the recruitment and retention of teachers, lower class sizes, special education programming, career and technical education, art, music, Hawaiian studies, and Hawaiian language, by establishing, as provided by law, a surcharge on residential investment property and visitor accommodations?" Thank you.

NAME:

Hermann Ishibashi

ADDRESS:

P.O. Box 2355

Pealekelewa, HI 96750

(Place comments on the back)



TO:

SEN.

Josh Green

REP.

Richard Cleaman

(To locate your senator and representative go to [openstates.org](http://openstates.org))

RE:

Hawaii's public schools are underfunded, this has led to chronic teacher shortages, large class sizes, and the failure to deal with our special needs students. **I am asking you to support our keiki and our public schools, by supporting SB683, SB686, HB180, HB182.** These bills support a Constitutional Amendment that reads: "Shall the legislature fund a quality public education for all of Hawaii's children, including the recruitment and retention of teachers, lower class sizes, special education programming, career and technical education, art, music, Hawaiian studies, and Hawaiian language, by establishing, as provided by law, a surcharge on residential investment property and visitor accommodations?" Thank you.

NAME:

Lihau Godden

ADDRESS:

81-6358 Keopuka Pl.

Kealahekewa, HI 96760

(Place comments on the back)



TO:

SEN. Green

REP. Deegan

(To locate your senator and representative go to [openstates.org](http://openstates.org))

RE:

Hawaii's public schools are underfunded, this has led to chronic teacher shortages, large class sizes, and the failure to deal with our special needs students. **I am asking you to support our keiki and our public schools, by supporting SB683, SB686, HB180, HB182.** These bills support a Constitutional Amendment that reads: "Shall the legislature fund a quality public education for all of Hawaii's children, including the recruitment and retention of teachers, lower class sizes, special education programming, career and technical education, art, music, Hawaiian studies, and Hawaiian language, by establishing, as provided by law, a surcharge on residential investment property and visitor accommodations?" Thank you.

NAME:

Jayne Owen

ADDRESS:

PO Box 871

Kaalaheka HI 96750

(Place comments on the back)





TO:

SEN.

*John Green*

REP.

*Richard R. Orogan*

(To locate your senator and representative go to openstates.org)

RE:

Hawaii's public schools are underfunded, this has led to chronic teacher shortages, large class sizes, and the failure to deal with our special needs students. **I am asking you to support our keiki and our public schools, by supporting SB683, SB686, HB180, HB182.** These bills support a Constitutional Amendment that reads: "Shall the legislature fund a quality public education for all of Hawaii's children, including the recruitment and retention of teachers, lower class sizes, special education programming, career and technical education, art, music, Hawaiian studies, and Hawaiian language, by establishing, as provided by law, a surcharge on residential investment property and visitor accommodations?" Thank you.

NAME:

*Helen O. Latta*

ADDRESS:

*P O Box 1501 1512*

*Kaunakakai, Hawaii 96708*

(Place comments on the back)



TO:

SEN.

Green

REP.

Lowen

(To locate your senator and representative go to [openstates.org](http://openstates.org))

RE:

Hawaii's public schools are underfunded, this has led to chronic teacher shortages, large class sizes, and the failure to deal with our special needs students. **I am asking you to support our keiki and our public schools, by supporting SB683, SB686, HB180, HB182.** These bills support a Constitutional Amendment that reads: "Shall the legislature fund a quality public education for all of Hawaii's children, including the recruitment and retention of teachers, lower class sizes, special education programming, career and technical education, art, music, Hawaiian studies, and Hawaiian language, by establishing, as provided by law, a surcharge on residential investment property and visitor accommodations?" Thank you.

NAME:

Shannon Jacob-Renz

ADDRESS:

Box 1515

Kealahouka HI 96750

(Place comments on the back)



TO:

SEN. Green

REP. Lowen

(To locate your senator and representative go to [openstates.org](http://openstates.org))

RE:

Hawaii's public schools are underfunded, this has led to chronic teacher shortages, large class sizes, and the failure to deal with our special needs students. **I am asking you to support our keiki and our public schools, by supporting SB683, SB686, HB180, HB182.** These bills support a Constitutional Amendment that reads: "Shall the legislature fund a quality public education for all of Hawaii's children, including the recruitment and retention of teachers, lower class sizes, special education programming, career and technical education, art, music, Hawaiian studies, and Hawaiian language, by establishing, as provided by law, a surcharge on residential investment property and visitor accommodations?" Thank you.

NAME:

Shannon Jacob Kine

ADDRESS:

Box 1515

Kelakeleleua HI 96750

(Place comments on the back)





TO:

SEN. Green

REP. Megan

(To locate your senator and representative go to [openstates.org](http://openstates.org))

RE:

Hawaii's public schools are underfunded, this has led to chronic teacher shortages, large class sizes, and the failure to deal with our special needs students. **I am asking you to support our keiki and our public schools, by supporting SB683, SB686, HB180, HB182.** These bills support a Constitutional Amendment that reads: "Shall the legislature fund a quality public education for all of Hawaii's children, including the recruitment and retention of teachers, lower class sizes, special education programming, career and technical education, art, music, Hawaiian studies, and Hawaiian language, by establishing, as provided by law, a surcharge on residential investment property and visitor accommodations?" Thank you.

NAME:

Megan Pascual

ADDRESS:

PO Box 1910

Kealahouka, HI 96750

(Place comments on the back)



TO: SEN. Graene

REP. Creagan  
(To locate your senator and representative go to openstates.org)

RE: Hawaii's public schools are underfunded, this has led to chronic teacher shortages, large class sizes, and the failure to deal with our special needs students. **I am asking you to support our keiki and our public schools, by supporting SB683, SB686, HB180, HB182.** These bills support a Constitutional Amendment that reads: "Shall the legislature fund a quality public education for all of Hawaii's children, including the recruitment and retention of teachers, lower class sizes, special education programming, career and technical education, art, music, Hawaiian studies, and Hawaiian language, by establishing, as provided by law, a surcharge on residential investment property and visitor accommodations?" Thank you.

NAME: Lovelyn Okada

ADDRESS: P.O. Box 366

Kealahou, HI 96750<sup>SB</sup>  
(Place comments on the back)



TO: SEN. Green

REP. Creagan  
(To locate your senator and representative go to openstates.org)

RE: Hawaii's public schools are underfunded, this has led to chronic teacher shortages, large class sizes, and the failure to deal with our special needs students. **I am asking you to support our keiki and our public schools, by supporting**

**SB683, SB686, HB180, HB182.** These bills support a Constitutional Amendment that reads: "Shall the legislature fund a quality public education for all of Hawaii's children, including the recruitment and retention of teachers, lower class sizes, special education programming, career and technical education, art, music, Hawaiian studies, and Hawaiian language, by establishing, as provided by law, a surcharge on residential investment property and visitor accommodations?" Thank you.

NAME: Tare Dora

ADDRESS: P.O. Box 2595

Kealahou, HI 96750

(Place comments on the back)



TO:

SEN. Greene

REP. Craggan

(To locate your senator and representative go to [openstates.org](http://openstates.org))

RE:

Hawaii's public schools are underfunded, this has led to chronic teacher shortages, large class sizes, and the failure to deal with our special needs students. **I am asking you to support our keiki and our public schools, by supporting SB683, SB686, HB180, HB182.** These bills support a Constitutional Amendment that reads: "Shall the legislature fund a quality public education for all of Hawaii's children, including the recruitment and retention of teachers, lower class sizes, special education programming, career and technical education, art, music, Hawaiian studies, and Hawaiian language, by establishing, as provided by law, a surcharge on residential investment property and visitor accommodations?" Thank you.

NAME:

Ann Young

ADDRESS:

PO Box 8589

Kealahou, HI 96750

(Place comments on the back)





TO:

SEN.

Josh Green

REP.

Richard Green

(To locate your senator and representative go to [openstates.org](http://openstates.org))

RE:

Hawaii's public schools are underfunded, this has led to chronic teacher shortages, large class sizes, and the failure to deal with our special needs students. **I am asking you to support our keiki and our public schools, by supporting SB683, SB686, HB180, HB182.** These bills support a Constitutional Amendment that reads: "Shall the legislature fund a quality public education for all of Hawaii's children, including the recruitment and retention of teachers, lower class sizes, special education programming, career and technical education, art, music, Hawaiian studies, and Hawaiian language, by establishing, as provided by law, a surcharge on residential investment property and visitor accommodations?" Thank you.

NAME:

Beatrice K Ravenscroft

ADDRESS:

PO Box 1775

Koalakekua, HI 96750

(Place comments on the back)



TO:

SEN.

*Josh Green*

REP.

~~Richard Reagan~~

(To locate your senator and representative go to [openstates.org](http://openstates.org))

RE:

Hawaii's public schools are underfunded, this has led to chronic teacher shortages, large class sizes, and the failure to deal with our special needs students. **I am asking you to support our keiki and our public schools, by supporting SB683, SB686, HB180, HB182.** These bills support a Constitutional Amendment that reads: "I shall the legislature fund a quality public education for all of Hawaii's children, including the recruitment and retention of teachers, lower class sizes, special education programming, career and technical education, art, music, Hawaiian studies, and Hawaiian language, by establishing, as provided by law, a surcharge on residential investment property and visitor accommodations?" Thank you.

NAME:

*Candice Nozaki-Wong*

ADDRESS:

*P.O. Box 1281*

*Kealahou, HI. 96750*

(Place comments on the back)



TO:

SEN.

*Josh Green*

REP.

*Richard Chassen*

(To locate your senator and representative go to [openstates.org](http://openstates.org))

RE:

Hawaii's public schools are underfunded, this has led to chronic teacher shortages, large class sizes, and the failure to deal with our special needs students. **I am asking you to support our keiki and our public schools, by supporting SB683, SB686, HB180, HB182.** These bills support a Constitutional Amendment that reads: ""Shall the legislature fund a quality public education for all of Hawaii's children, including the recruitment and retention of teachers, lower class sizes, special education programming, career and technical education, art, music, Hawaiian studies, and Hawaiian language, by establishing, as provided by law, a surcharge on residential investment property and visitor accommodations?" Thank you.

NAME:

*Jan Riley*

ADDRESS:

*PO Box 1628*

*Koalakoa HI 96750*

(Place comments on the back)



TO:

SEN.

*Wendell*

REP.

*Wendell*

(To locate your Senator and representative go to [openstates.org](http://openstates.org))

RE:

Hawaii's public schools are underfunded, this has led to chronic teacher shortages, large class sizes, and the failure to deal with our special needs students. **I am asking you to support our keiki and our public schools, by supporting SB683, SB686, HB180, HB182.** These bills support a Constitutional Amendment that reads: "Shall the legislature fund a quality public education for all of Hawaii's children, including the recruitment and retention of teachers, lower class sizes, special education programming, career and technical education, art, music, Hawaiian studies, and Hawaiian language, by establishing, as provided by law, a surcharge on residential investment property and visitor accommodations?" Thank you.

NAME:

*Mai Nakamoto*

ADDRESS:

*PO Box 2183*

*Kalahelewa HI 96758*

(Place comments on the back)



TO: SEN. Green

REP. Creagan  
(To locate your senator and representative go to [openstates.org](http://openstates.org))

Hawaii's public schools are underfunded, this has led to chronic teacher shortages, large class sizes, and the failure to deal with our special needs students. **I am asking you to support our keiki and our public schools, by supporting SB683, SB686, HB180, HB182.** These bills support a Constitutional Amendment that reads: "Shall the legislature fund a quality public education for all of Hawaii's children, including the recruitment and retention of teachers, lower class sizes, special education programming, career and technical education, art, music, Hawaiian studies, and Hawaiian language, by establishing, as provided by law, a surcharge on residential investment property and visitor accommodations?" Thank YOU.

NAME:

Shari Ann Ogi

ADDRESS:

P. O. Box 832

Kealahou, HI 96750  
(Place comments on the back)



TO:

SEN.

*Green*

REP.

*N. Lowen*

(To locate your senator and representative go to [openstates.org](http://openstates.org))

RE:

Hawaii's public schools are underfunded, this has led to chronic teacher shortages, large class sizes, and the failure to deal with our special needs students. **I am asking you to support our keiki and our public schools, by supporting SB683, SB686, HB180, HB182.** These bills support a Constitutional Amendment that reads: "Shall the legislature fund a quality public education for all of Hawaii's children, including the recruitment and retention of teachers, lower class sizes, special education programming, career and technical education, art, music, Hawaiian studies, and Hawaiian language, by establishing, as provided by law, a surcharge on residential investment property and visitor accommodations?" Thank you.

NAME:

*Alicia Kam*

ADDRESS:

*P.O. Box 1314*

*Kaialakewa HI 96755*

(Place comments on the back)



TO:

SEN. Josh Green

REP. Nicole Lowen

(To locate your senator and representative go to [openstates.org](http://openstates.org))

RE:

Hawaii's public schools are underfunded, this has led to chronic teacher shortages, large class sizes, and the failure to deal with our special needs students. **I am asking you to support our keiki and our public schools, by supporting SB683, SB686, HB180, HB182.** These bills support a Constitutional Amendment that reads: "Shall the legislature fund a quality public education for all of Hawaii's children, including the recruitment and retention of teachers, lower class sizes, special education programming, career and technical education, art, music, Hawaiian studies, and Hawaiian language, by establishing, as provided by law, a surcharge on residential investment property and visitor accommodations?" Thank you.

NAME:

Shu-Lin Ruedy

ADDRESS:

P.O. Box 91

KealaKekua HI 96750

(Place comments on the back)



TO: SEN. Josh Green

REP. Nicole E. Loren  
(To locate your senator and representative go to openstates.org)

RE: Hawaii's public schools are underfunded, this has led to chronic teacher shortages, large class sizes, and the failure to deal with our special needs students. **I am asking you to support our keiki and our public schools, by supporting SB683, SB686, HB180, HB182.** These bills support a Constitutional Amendment that reads: "Shall the legislature fund a quality public education for all of Hawaii's children, including the recruitment and retention of teachers, lower class sizes, special education programming, career and technical education, art, music, Hawaiian studies, and Hawaiian language, by establishing, as provided by law, a surcharge on residential investment property and visitor accommodations?" Thank you.

NAME: Christopher Hale

ADDRESS: P.O. Box 390854

Keauhou HI 96734  
(Place comments on the back)



I have been teaching for 20 yrs.  
in the State of Hawaii. Our teacher

Shortage crisis is real & is affecting all  
areas of education - from the quality of curriculum  
to delivery to the lack of good quality teachers.

Pls. consider backing & supporting the aforementioned  
bill.

Melinda 'Aloha



TO: SEN. Green

RE: REP. Lowen  
(To locate your senator and representative go to [openstates.org](http://openstates.org))

Hawaii's public schools are underfunded, this has led to chronic teacher shortages, large class sizes, and the failure to deal with our special needs students. **I am asking you to support our keiki and our public schools. By supporting SB683, SB686, HB180, HB182.** These bills support a Constitutional Amendment that reads: "Shall the legislature fund a quality public education for all of Hawaii's children, including the recruitment and retention of teachers, lower class sizes, special education programming, career and technical education, art, music, Hawaiian studies, and Hawaiian language, by establishing, as provided by law, a surcharge on residential investment property and visitor accommodations?" Thank you.

NAME: Tina Possman

ADDRESS: Po Box 390541

Maunaloa HI 96769  
(Place comments on the back)

We stand behind the keiki,

will you stand behind us?



TO: SEN. Josh Green

REP. Nicole Lowen  
(To locate your senator and representative go to [openstates.org](http://openstates.org))

RE: Hawaii's public schools are underfunded, this has led to chronic teacher shortages, large class sizes, and the failure to deal with our special needs students. **I am asking you to support our keiki and our public schools, by supporting SB683, SB686, HB180, HB182.** These bills support a Constitutional Amendment that reads: "Shall the legislature fund a quality public education for all of Hawaii's children, including the recruitment and retention of teachers, lower class sizes, special education programming, career and technical education, art, music, Hawaiian studies, and Hawaiian language, by establishing, as provided by law, a surcharge on residential investment property and visitor accommodations?" Thank you.

NAME: Adrienne Hale

ADDRESS: P.O. Box 390859

Keahou, HI 96739  
(Place comments on the back)





TO:

SEN. Josh Green

REP. \_\_\_\_\_  
(To locate your senator and representative go to [openstates.org](http://openstates.org))

RE:

Hawaii's public schools are underfunded, this has led to chronic teacher shortages, large class sizes, and the failure to deal with our special needs students. **I am asking you to support our keiki and our public schools, by supporting SB683, SB686, HB180, HB182.** These bills support a Constitutional Amendment that reads: "Shall the legislature fund a quality public education for all of Hawaii's children, including the recruitment and retention of teachers, lower class sizes, special education programming, career and technical education, art, music, Hawaiian studies, and Hawaiian language, by establishing, as provided by law, a surcharge on residential investment property and visitor accommodations?" Thank you.

NAME:

Rebecca Marsh

ADDRESS:

Po Box 390572

Keahou HI 96739

(Place comments on the back)

I give everything I have to being an effective educator, working 8-10 hour days and multiple hours on the weekends. Our severe teacher shortages (that I see every day) and the basic law of supply and demand show that teachers like me must be honored with a fair, professional, living wage. If the problem is not addressed, good teachers will continue to find other locations and outlets for their service.



TO: SEN. Jack Coleman

REP. Lower  
(To locate your senator and representative go to openstates.org)

RE: Hawaii's public schools are underfunded, this has led to chronic teacher shortages, large class sizes, and the failure to deal with our special needs students. **I am asking you to support our keiki and our public schools, by supporting SB683, SB686, HB180, HB182.** These bills support a Constitutional Amendment that reads: "Shall the legislature fund a quality public education for all of Hawaii's children, including the recruitment and retention of teachers, lower class sizes, special education programming, career and technical education, art, music, Hawaiian studies, and Hawaiian language, by establishing, as provided by law, a surcharge on residential investment property and visitor accommodations?" Thank you.

NAME: Maria Flores

ADDRESS: P.O. Box 390574

San Jose, CA 95134  
(Place comments on the back)



Our schools need more  
funding for school  
staff & ourselves,  
pencil & markers  
teacher & cooler class-  
rooms.



TO: SEN. *Greer*

REP. *Lowen*  
(To locate your senator and representative go to openstates.org)

RE: Hawaii's public schools are underfunded, this has led to chronic teacher shortages, large class sizes, and the failure to deal with our special needs students. **I am asking you to support our keiki and our public schools, by supporting SB683, SB686, HB180, HB182.** These bills support a Constitutional Amendment that reads: "Shall the legislature fund a quality public education for all of Hawaii's children, including the recruitment and retention of teachers, lower class sizes, special education programming, career and technical education, art, music, Hawaiian studies, and Hawaiian language, by establishing, as provided by law, a surcharge on residential investment property and visitor accommodations?" Thank you.

NAME: *Kim Manuel*

ADDRESS: *P.O. Box 390134*

*Keauhou, HI. 96739*

(Place comments on the back)



TO: SEN. Josh Green

REP. Richard P. Cheaggn  
(To locate your senator and representative go to [openstates.org](http://openstates.org))

RE: Hawaii's public schools are underfunded, this has led to chronic teacher shortages,

large class sizes, and the failure to deal with our special needs students. **I am asking you to support our keiki and our public schools, by supporting SB683, SB686, HB180, HB182.** These bills support a Constitutional Amendment that reads: "Shall the legislature fund a quality public education for all of Hawaii's children, including the recruitment and retention of teachers, lower class sizes, special education programming, career and technical education, art, music, Hawaiian studies, and Hawaiian language, by establishing, as provided by law, a surcharge on residential investment property and visitor accommodations?" Thank you.

NAME: Ashley Hirowatari

ADDRESS: P.O. Box 390084

Keolu, HI 96739

(Place comments on the back)



TO:

SEN. Green  
REP. Nabe Lerner

(To locate your senator and representative go to [openstates.org](http://openstates.org))

RE:

Hawaii's public schools are underfunded, this has led to chronic teacher shortages, large class sizes, and the failure to deal with our special needs students. **I am asking you to support our keiki and our public schools. By supporting SB683, SB686, HB180, HB182.** These bills support a Constitutional Amendment that reads: "Shall the legislature fund a quality public education for all of Hawaii's children, including the recruitment and retention of teachers, lower class sizes, special education programming, career and technical education, art, music, Hawaiian studies, and Hawaiian language, by establishing, as provided by law, a surcharge on residential investment property and visitor accommodations?" Thank YOU.

NAME:

Nathan Rossman

ADDRESS:

P.O. Box 39057  
Kailua, HI 96739

(Place comments on the back)



TO:

SEN. GREEN

REP. LOWEN

(To locate your senator and representative go to openstates.org)

RE:

Hawaii's public schools are underfunded, this has led to chronic teacher shortages, large class sizes, and the failure to deal with our special needs students. **I am asking you to support our keiki and our public schools, by supporting SB683, SB686, HB180, HB182.** These bills support a Constitutional Amendment that reads: "Shall the legislature fund a quality public education for all of Hawaii's children, including the recruitment and retention of teachers, lower class sizes, special education programming, career and technical education, art, music, Hawaiian studies, and Hawaiian language, by establishing, as provided by law, a surcharge on residential investment property and visitor accommodations?" Thank you.

NAME:

Dan Curran

ADDRESS:

P.O. Box 376266

Kaehae HI 96739

(Place comments on the back)



HSTA  
HAWAII STATE TEACHERS ASSOCIATION

TO:

SEN.

*Kim Kahale*

REP.

*CHARIS TODD*

(To locate your senator and representative go to [openstates.org](http://openstates.org))

RE:

Hawaii's public schools are underfunded, this has led to chronic teacher shortages, large class sizes, and the failure to deal with our special needs students. **I am asking you to support our keiki and our public schools, by supporting SB683, SB686, HB180, HB182.** These bills support a Constitutional Amendment that reads: "¶ Shall the legislature fund a quality public education for all of Hawaii's children, including the recruitment and retention of teachers, lower class sizes, special education programming, career and technical education, art, music, Hawaiian studies, and Hawaiian language, by establishing, as provided by law, a surcharge on residential investment property and visitor accommodations?" Thank you.

NAME:

*Maena Task*

ADDRESS:

*P.O. 4559*

*Waikeolu, HI 96760*

(Place comments on the back)

Please support  
ka'umaka kā'ea -  
Charter School

Not getting EVI, Steel  
on June 3, 2017

Save the Hawaiian language  
For Ours Keiki!

Hawaiian Immersion School!



TO:

SEN. Russel Ruderman

REP. Joy Sam Buenaventura

(To locate your senator and representative go to [openstates.org](http://openstates.org))

RE:

Hawaii's public schools are underfunded, this has led to chronic teacher shortages, large class sizes, and the failure to deal with our special needs students. **I am asking you to support our keiki and our public schools, by supporting SB683, SB686, HB180, HB182.** These bills support a Constitutional Amendment that reads: "Shall the legislature fund a quality public education for all of Hawaii's children, including the recruitment and retention of teachers, lower class sizes, special education programming, career and technical education, art, music, Hawaiian studies, and Hawaiian language, by establishing, as provided by law, a surcharge on residential investment property and visitor accommodations?" Thank you.

NAME:

Noah Davis

ADDRESS:

16-1059 Wa'u rd

Kurtistown HI 96760

(Place comments on the back)



Property tax should  
support Public / charter  
schools.

If anything I would be  
happy to pay for as  
a property owner, it is  
our schools.

Neal Davis



TO:

SEN. Kau Kahale

REP. TOPP

(To locate your senator and representative go to [openstates.org](http://openstates.org))

RE:

Hawaii's public schools are underfunded, this has led to chronic teacher shortages, large class sizes, and the failure to deal with our special needs students. **I am asking you to support our keiki and our public schools, by supporting SB683, SB686, HB180, HB182.** These bills support a Constitutional Amendment that reads: "Shall the legislature fund a quality public education for all of Hawaii's children, including the recruitment and retention of teachers, lower class sizes, special education programming, career and technical education, art, music, Hawaiian studies, and Hawaiian language, by establishing, as provided by law, a surcharge on residential investment property and visitor accommodations?" Thank you.

NAME:

Deamon Marie Tasko

ADDRESS:

P.O. 454  
Kula, Hawaii 96760

(Place comments on the back)

Please Help

Ka make ka'eo charter

School Not getting

evicted on June 3, 2007

from Kaula Hei School.

The original Hawaiian

Immersion language School

site in the State / Help

US gain facility to continue

the Hawaiian language in Kaula



TO: SEN. Kai Kanohale

REP. \_\_\_\_\_  
(To locate your senator and representative go to [openstates.org](http://openstates.org))

RE: Hawaii's public schools are underfunded, this has led to chronic teacher shortages, large class sizes, and the failure to deal with our special needs students. **I am asking you to support our keiki and our public schools, by supporting SB683, SB686, HB180, HB182.** These bills support a Constitutional Amendment that reads: "Shall the legislature fund a quality public education for all of Hawaii's children, including the recruitment and retention of teachers, lower class sizes, special education programming, career and technical education, art, music, Hawaiian studies, and Hawaiian language, by establishing, as provided by law, a surcharge on residential investment property and visitor accommodations?" Thank you.

NAME: Millan Trask

ADDRESS: P.O. 454

Kuistatani, HI 96760

(Place comments on the back)

! Please support

Ka umere ki'ed charter

School Not getting

Ericted From Kawakae

EI School

The original School

Site For Hawaiian

Immersion language

School /

E OIA 'O/eio Makua huna!



TO:

SEN. Russell Rubenman

REP. Richard Onishi

(To locate your senator and representative go to [openstates.org](http://openstates.org))

RE:

Hawaii's public schools are underfunded, this has led to chronic teacher shortages, large class sizes, and the failure to deal with our special needs students. **I am asking you to support our keiki and our public schools, by supporting SB683, SB686, HB180, HB182.** These bills support a Constitutional Amendment that reads: "Shall the legislature fund a quality public education for all of Hawaii's children, including the recruitment and retention of teachers, lower class sizes, special education programming, career and technical education, art, music, Hawaiian studies, and Hawaiian language, by establishing, as provided by law, a surcharge on residential investment property and visitor accommodations?" Thank you.

NAME:

Michael Smith

ADDRESS:

Po Box 577

Kunihikou HI. 96760

(Place comments on the back)

1% lump sum IS a slay  
in the face. We work hard  
and WSM continue to work hard  
in the future. We don't teach  
for the moment, we teach for  
the outcome. We're not  
looking to get rich, we just want  
to live a little more comfortable.  
Show us a little respect.



TO:

SEN.

*Sam Kapele*

REP.

*CHAS TODD*

(To locate your senator and representative go to [openstates.org](http://openstates.org))

RE:

Hawaii's public schools are underfunded, this has led to chronic teacher shortages, large class sizes, and the failure to deal with our special needs students. **I am asking you to support our keiki and our public schools by supporting SB683, SB686, HB180, HB182.** These bills support a Constitutional Amendment that reads: "Shall the legislature fund a quality public education for all of Hawaii's children, including the recruitment and retention of teachers, lower class sizes, special education programming, career and technical education, art, music, Hawaiian studies, and Hawaiian language, by establishing, as provided by law, a surcharge on residential investment property and visitor accommodations?" Thank you.

NAME:

*Maena Task*

ADDRESS:

*P.O. 4559*

*Waikeolu, HI 96760*

(Place comments on the back)



Please support  
the 'u'ke kō'ed -  
Charter School

Not getting EVI, teal  
on June 3, 2017

Save the Hawaiian language  
For Our Keiki

Hawaiian Immersion School



TO:

SEN. Burrell Ruderman

REP. Joy Sam Buenaventura

(To locate your senator and representative go to [openstates.org](http://openstates.org))

RE:

Hawaii's public schools are underfunded, this has led to chronic teacher shortages, large class sizes, and the failure to deal with our special needs students. **I am asking you to support our keiki and our public schools, by supporting SB683, SB686, HB180, HB182.** These bills support a Constitutional Amendment that reads: "Shall the legislature fund a quality public education for all of Hawaii's children, including the recruitment and retention of teachers, lower class sizes, special education programming, career and technical education, art, music, Hawaiian studies, and Hawaiian language, by establishing, as provided by law, a surcharge on residential investment property and visitor accommodations?" Thank you.

NAME:

Moak Davis

ADDRESS:

16-1059 Wa'u rd

Kurtistown HI 96760

(Place comments on the back)

Property tax should  
support public / charter  
schools.

If anything I would be  
happy to pay for as  
a property owner, it is  
our schools.

Neal Davis



TO:

SEN. Kau Kahale

REP. 1-D12

(To locate your senator and representative go to [operstates.org](http://operstates.org))

RE:

Hawaii's public schools are underfunded, this has led to chronic teacher shortages, large class sizes, and the failure to deal with our special needs students. **I am asking you to support our keiki and our public schools, by supporting SB683, SB686, HB180, HB182.** These bills support a Constitutional Amendment that reads: "Shall the legislature fund a quality public education for all of Hawaii's children, including the recruitment and retention of teachers, lower class sizes, special education programming, career and technical education, art, music, Hawaiian studies, and Hawaiian language, by establishing, as provided by law, a surcharge on residential investment property and visitor accommodations?" Thank you.

NAME:

Barbara Marie Trask

ADDRESS:

P.O. 454  
Kulohorono, HI 96760

(Place comments on the back)

Please Help

Ka umaka ki'eo charter

School Not getting

evicted on June 3, 2007

from Keaukaha HI School.

The original Hawaiian

Immersion language School

Site in the State / Help

US gain facility to continue

the Hawaiian language in Keaukaha



TO: SEN. Kei Kawahale

REP. \_\_\_\_\_  
(To locate your senator and representative go to openstates.org)

RE: Hawaii's public schools are underfunded, this has led to chronic teacher shortages, large class sizes, and the failure to deal with our special needs students. **I am asking you to support our keiki and our public schools, by supporting SB683, SB686, HB180, HB182.** These bills support a Constitutional Amendment that reads: "Shall the legislature fund a quality public education for all of Hawaii's children, including the recruitment and retention of teachers, lower class sizes, special education programming, career and technical education, art, music, Hawaiian studies, and Hawaiian language, by establishing, as provided by law, a surcharge on residential investment property and visitor accommodations?" Thank you.

NAME: William Trask

ADDRESS: P.O. 484

Kuistisford, HI 96760

(Place comments on the back)

Please support

Ka umekū ki'ed charter

school Not getting

Ericted From Keaukaha

FEI School

The original School

Site For Hawaiian

Immersion language

School /

E OIA 'ō/e/o Makuahine!



TO:

SEN. Russell Ruederman

REP. Richard Onishi

(To locate your senator and representative go to [openstates.org](http://openstates.org))

RE:

Hawaii's public schools are underfunded, this has led to chronic teacher shortages, large class sizes, and the failure to deal with our special needs students. **I am asking you to support our keiki and our public schools, by supporting SB683, SB686, HB180, HB182.** These bills support a Constitutional Amendment that reads: "Shall the legislature fund a quality public education for all of Hawaii's children, including the recruitment and retention of teachers, lower class sizes, special education programming, career and technical education, art, music, Hawaiian studies, and Hawaiian language, by establishing, as provided by law, a surcharge on residential investment property and visitor accommodations?" Thank you.

NAME:

Michael Smith

ADDRESS:

Po Box 577

Kunihikou Hl. 96760

(Place comments on the back)



1% lump sum T3 or slaps  
in the face. We work hard  
and WSM continue to work hard  
in the future. We don't teach  
for the moment, we teach for  
the outcome. We're not  
looking to get rich, we just want  
to live a little more comfortable.  
Show us a little respect.



TO:

SEN.

Richard Onishi

REP.

Russell Ruderme

(To locate your senator and representative go to [openstates.org](http://openstates.org))

RE:

Hawaii's public schools are underfunded, this has led to chronic teacher shortages, large class sizes, and the failure to deal with our special needs students. **I am asking you to support our keiki and our public schools, by supporting SB683, SB686, HB180, HB182.** These bills support a Constitutional Amendment that reads: "'Shall the legislature fund a quality public education for all of Hawaii's children, including the recruitment and retention of teachers, lower class sizes, special education programming, career and technical education, art, music, Hawaiian studies, and Hawaiian language, by establishing, as provided by law, a surcharge on residential investment property and visitor accommodations?'" Thank you.

NAME:

Andrew Stever

ADDRESS:

PO Box 12663

Kuwai-stown HI 96760

(Place comments on the back)



TO: SEN. Kahele

REP. Nakagoshima  
(To locate your senator and representative go to openstates.org)

RE: Hawaii's public schools are underfunded, this has led to chronic teacher shortages, large class sizes, and the failure to deal with our special needs students. **I am asking you to support our keiki and our public schools, by supporting SB683, SB686, HB180, HB182.** These bills support a Constitutional Amendment that reads: "Shall the legislature fund a quality public education for all of Hawaii's children, including the recruitment and retention of teachers, lower class sizes, special education programming, career and technical education, art, music, Hawaiian studies, and Hawaiian language, by establishing, as provided by law, a surcharge on residential investment property and visitor accommodations?" Thank you.

NAME: Pamela Brewer

ADDRESS: P.O. Box 1007

Kula Hawaii HI 96760

(Place comments on the back)



TO:

SEN. Russell Rudermond

REP. Richard Onishi

(To locate your senator and representative go to [openstates.org](http://openstates.org))

RE:

Hawaii's public schools are underfunded, this has led to chronic teacher shortages, large class sizes, and the failure to deal with our special needs students. **I am asking you to support our keiki and our public schools, by supporting SB683, SB686, HB180, HB182.** These bills support a Constitutional Amendment that reads: "Shall the legislature fund a quality public education for all of Hawaii's children, including the recruitment and retention of teachers, lower class sizes, special education programming, career and technical education, art, music, Hawaiian studies, and Hawaiian language, by establishing, as provided by law, a surcharge on residential investment property and visitor accommodations?" Thank you.

NAME:

Elisa Young

ADDRESS:

PO Box 993

Kaunakakai, HI 96760

(Place comments on the back)



TO:

SEN. Lorraine Inouye

REP. Mark Natsushima

(To locate your senator and representative go to [openstates.org](http://openstates.org))

RE:

Hawaii's public schools are underfunded, this has led to chronic teacher shortages, large class sizes, and the failure to deal with our special needs students. **I am asking you to support our keiki and our public schools, by supporting SB683, SB686, HB180, HB182.** These bills support a Constitutional Amendment that reads: "Shall the legislature fund a quality public education for all of Hawaii's children, including the recruitment and retention of teachers, lower class sizes, special education programming, career and technical education, art, music, Hawaiian studies, and Hawaiian language, by establishing, as provided by law, a surcharge on residential investment property and visitor accommodations?" Thank you.

NAME:

Elizabeth Reynolds

ADDRESS:

P.O. Box 708

Kurtistown, HI 96760

(Place comments on the back)



TO:

SEN. Russell E. Kaulanan

REP. Richard H. Oishi

(To locate your senator and representative go to [openstates.org](http://openstates.org))

RE:

Hawaii's public schools are underfunded, this has led to chronic teacher shortages, large class sizes, and the failure to deal with our special needs students. **I am asking you to support our keiki and our public schools, by supporting SB683, SB686, HB180, HB182.** These bills support a Constitutional Amendment that reads: "Shall the legislature fund a quality public education for all of Hawaii's children, including the recruitment and retention of teachers, lower class sizes, special education programming, career and technical education, art, music, Hawaiian studies, and Hawaiian language, by establishing, as provided by law, a surcharge on residential investment property and visitor accommodations?" Thank you.

NAME:

Charles D Hedstrom

ADDRESS:

16-1041 Nichols Rd.

Koʻolaupoko, HI 96760

(Place comments on the back)



TO:

SEN. Russell F. Ruderman

REP. Richard Onishi

(To locate your senator and representative go to openstates.org)

RE:

Hawaii's public schools are underfunded, this has led to chronic teacher shortages, large class sizes, and the failure to deal with our special needs students. **I am asking you to support our keiki and our public schools, by supporting SB683, SB686, HB180, HB182.** These bills support a Constitutional Amendment that reads: "Shall the legislature fund a quality public education for all of Hawaii's children, including the recruitment and retention of teachers, lower class sizes, special education programming, career and technical education, art, music, Hawaiian studies, and Hawaiian language, by establishing, as provided by law, a surcharge on residential investment property and visitor accommodations?" Thank you.

NAME:

J. Kawehilani Hayes

ADDRESS:

P.O. Box 1461

Kaunakakai, HI 96760

(Place comments on the back)



TO:

SEN. Russell Ruderman

REP. Joy San Buenaventura  
(To locate your senator and representative go to [openstates.org](http://openstates.org))

RE:

Hawaii's public schools are underfunded, this has led to chronic teacher shortages, large class sizes, and the failure to deal with our special needs students. **I am asking you to support our keiki and our public schools, by supporting SB683, SB686, HB180, HB182.** These bills support a Constitutional Amendment that reads: "Shall the legislature fund a quality public education for all of Hawaii's children, including the recruitment and retention of teachers, lower class sizes, special education programming, career and technical education, art, music, Hawaiian studies, and Hawaiian language, by establishing, as provided by law, a surcharge on residential investment property and visitor accommodations?" Thank you.

NAME:

Craig Reynolds

ADDRESS:

P.O. Box 708

Kurtistown HI 96760

(Place comments on the back)





TO:

SEN. Russel Ruder Mar

REP. Jay Sen Buena Ventura

(To update your senator and representative go to openstates.org)

RE:

Hawaii's public schools are underfunded, this has led to chronic teacher shortages, large class sizes, and the failure to deal with our special needs students. **I am asking you to support our keiki and our public schools, by supporting SB683, SB686, HB180, HB182.** These bills support a Constitutional Amendment that reads: "Shall the legislature fund a quality public education for all of Hawaii's children, including the recruitment and retention of teachers, lower class sizes, special education programming, career and technical education, art, music, Hawaiian studies, and Hawaiian language, by establishing, as provided by law, a surcharge on residential investment property and visitor accommodations?" Thank you.

NAME:

Oliver Alvarez

ADDRESS:

PO 191

Kunfistauk HI 96768

(Place comments on the back)



TO:

SEN.

Barry Robinson

REP.

Sen. Pamela Rose  
(To locate your senator and representative go to openstates.org)

RE:

Hawaii's public schools are underfunded, this has led to chronic teacher shortages, large class sizes, and the failure to deal with our special needs students. **I am asking you to support our keiki and our public schools, by supporting SB683, SB686, HB180, HB182.** These bills support a Constitutional Amendment that reads: "Shall the legislature fund a quality public education for all of Hawaii's children, including the recruitment and retention of teachers, lower class sizes, special education programming, career and technical education, art, music, Hawaiian studies, and Hawaiian language, by establishing, as provided by law, a surcharge on residential investment property and visitor accommodations?" Thank you.

NAME:

Mel Melele

ADDRESS:

17-813 Waiolano RD

Kaunakakai, HI 96765  
(Place comments on the back)



Russell

TO:

SEN. Rutherford

REP. Biana Ventura

(To locate your senator and representative go to [openstates.org](http://openstates.org))

RE:

Hawaii's public schools are underfunded, this has led to chronic teacher shortages, large class sizes, and the failure to deal with our special needs students. **I am asking you to support our keiki and our public schools, by supporting SB683, SB686, HB180, HB182.** These bills support a Constitutional Amendment that reads: "Shall the legislature fund a quality public education for all of Hawaii's children, including the recruitment and retention of teachers, lower class sizes, special education programming, career and technical education, art, music, Hawaiian studies, and Hawaiian language, by establishing, as provided by law, a surcharge on residential investment property and visitor accommodations?" Thank you

NAME:

Deborah Guawson

ADDRESS:

Po Box 107  
Kurtistown, HI

96766

(Place comments on the back)



TO:

SEN.

Lorraine Inouye

REP.

Mark Nakashima

(To locate your senator and representative go to [openstates.org](http://openstates.org))

RE:

Hawaii's public schools are underfunded, this has led to chronic teacher shortages, large class sizes, and the failure to deal with our special needs students. **I am asking you to support our keiki and our public schools, by supporting SB683, SB686, HB180, HB182.** These bills support a Constitutional Amendment that reads: "Shall the legislature fund a quality public education for all of Hawaii's children, including the recruitment and retention of teachers, lower class sizes, special education programming, career and technical education, art, music, Hawaiian studies, and Hawaiian language, by establishing, as provided by law, a surcharge on residential investment property and visitor accommodations?" Thank you.

NAME:

Savin Knudsen

ADDRESS:

P.O. Box 443  
Laiapanehoe 96764

(Place comments on the back)

I touch the future. I teach.

-Christa McAuliffe

Please support our Keikis - better funding  
in education, lead to better teachers -  
and engaged students.

I think the teaching Profession  
contributes more to the future of  
our society than any other single  
profession. - John Wooden.

We need your support. Please help.



TO:

SEN. Russel Ruderman

REP. Chris Todd

(To locate your senator and representative go to [openstates.org](http://openstates.org))

RE:

Hawaii's public schools are underfunded, this has led to chronic teacher shortages, large class sizes, and the failure to deal with our special needs students. **I am asking you to support our keiki and our public schools, by supporting SB683, SB686, HB180, HB182.** These bills support a Constitutional Amendment that reads: "Shall the legislature fund a quality public education for all of Hawaii's children, including the recruitment and retention of teachers, lower class sizes, special education programming, career and technical education, art, music, Hawaiian studies, and Hawaiian language, by establishing, as provided by law, a surcharge on residential investment property and visitor accommodations?" Thank you.

NAME:

Karen Castales

ADDRESS:

P.O. Box 71678

Mt. View, HI 96771

(Place comments on the back)

Please strongly consider supporting  
the bill! Markle!



TO:

SEN. Radclyffe

REP. Todd

(To locate your senator and representative go to [openstates.org](http://openstates.org))

RE:

Hawaii's public schools are underfunded, this has led to chronic teacher shortages, large class sizes, and the failure to deal with our special needs students. **I am asking you to support our keiki and our public schools, by supporting SB683, SB686, HB180, HB182.** These bills support a Constitutional Amendment that reads: "'Shall the legislature fund a quality public education for all of Hawaii's children, including the recruitment and retention of teachers, lower class sizes, special education programming, career and technical education, art, music, Hawaiian studies, and Hawaiian language, by establishing, as provided by law, a surcharge on residential investment property and visitor accommodations?'" Thank you.

NAME:

Star Carlin

ADDRESS:

P.O. Box 651 Pt. View HI 96777

(Place comments on the back)



Please fund our schools  
properly.





TO:

SEN. Russell E. Ruederman

REP. Richard H.K. Oishi

(To locate your senator and representative go to openstates.org)

RE:

Hawaii's public schools are underfunded, this has led to chronic teacher shortages, large class sizes, and the failure to deal with our special needs students. **I am asking you to support our keiki and our public schools, by supporting SB683, SB686, HB180, HB182.** These bills support a Constitutional Amendment that reads: "I shall the legislature fund a quality public education for all of Hawaii's children, including the recruitment and retention of teachers, lower class sizes, special education programming, career and technical education, art, music, Hawaiian studies, and Hawaiian language, by establishing, as provided by law, a surcharge on residential investment property and visitor accommodations?" "Thank you  
Rebecca Akiona  
PO Box 711459  
Mountain View, HI 90771  
(Place comments on the back)

NAME:

ADDRESS:



TO:

SEN. Kai Kēhau Rudesell

REP. Gay Sen Beaman

(To locate your senator and representative go to [operates.org](http://operates.org))

RE:

Hawaii's public schools are underfunded, this has led to chronic teacher shortages, large class sizes, and the failure to deal with our special needs students. **I am asking you to support our keiki and our public schools, by supporting SB683, SB686, HB180, HB182.** These bills support a Constitutional Amendment that reads: "Shall the legislature fund a quality public education for all of Hawaii's children, including the recruitment and retention of teachers, lower class sizes, special education programming, career and technical education, art, music, Hawaiian studies, and Hawaiian language, by establishing, as provided by law, a surcharge on residential investment property and visitor accommodations?" Thank you.

NAME:

Sarah Beaman Gordon

ADDRESS:

P.O. Box 858  
Wt. View, HI, 96771

(Place comments on the back)



TO:

SEN. Ruderman

REP. Dunshy

(To locate your senator and representative go to openstates.org)

RE:

Hawaii's public schools are underfunded, this has led to chronic teacher shortages, large class sizes, and the failure to deal with our special needs students. **I am asking you to support our keiki and our public schools, by supporting SB683, SB686, HB180, HB182.** These bills support a Constitutional Amendment that reads: "Shall the legislature fund a quality public education for all of Hawaii's children, including the recruitment and retention of teachers, lower class sizes, special education programming, career and technical education, art, music, Hawaiian studies, and Hawaiian language, by establishing, as provided by law, a surcharge on residential investment property and visitor accommodations?" Thank you.

NAME:

Laura Warner

ADDRESS:

P.O. Box 927

Mt. Pele HI 96771

(Place comments on the back)



HSTA  
HAWAII STATE TEACHERS ASSOCIATION

TO:

SEN.

Russell Kuderman

REP.

Richard Oishi

(To locate your senator and representative go to [openstates.org](http://openstates.org))

RE:

Hawaii's public schools are underfunded, this has led to chronic teacher shortages, large class sizes, and the failure to deal with our special needs students. **I am asking you to support our keiki and our public schools, by supporting SB683, SB686, HB180, HB182.** These bills support a Constitutional Amendment that reads: "Shall the legislature fund a quality public education for all of Hawaii's children, including the recruitment and retention of teachers, lower class sizes, special education programming, career and technical education, art, music, Hawaiian studies, and Hawaiian language, by establishing, as provided by law, a surcharge on residential investment property and visitor accommodations?" Thank you.

NAME:

Sharon Kuyta

ADDRESS:

18-7879 Swakina Rd

NH View #1 96771

(Place comments on the back)



TO: SEN. Ruderman

REP. Onishi

(To locate your senator and representative go to [openstates.org](http://openstates.org))

RE: Hawaii's public schools are underfunded, this has led to chronic teacher shortages, large class sizes, and the failure to deal with our special needs students. **I am asking you to support our keiki and our public schools, by supporting SB683, SB686, HB180, HB182.** These bills support a Constitutional Amendment that reads: "Shall the legislature fund a quality public education for all of Hawaii's children, including the recruitment and retention of teachers, lower class sizes, special education programming, career and technical education, art, music, Hawaiian studies, and Hawaiian language, by establishing, as provided by law, a surcharge on residential investment property and visitor accommodations?" Thank you.

NAME: Mark Henry

ADDRESS: Po Box 711421

Mt. View, HI 96771

(Place comments on the back)



TO:

SEN. Russell Underman

REP. Raymond Owen

(To locate your senator and representative go to openstates.org)

RE:

Hawaii's public schools are underfunded, this has led to chronic teacher shortages, large class sizes, and the failure to deal with our special needs students. **I am asking you to support our keiki and our public schools, by supporting SB683, SB686, HB180, HB182.** These bills support a Constitutional Amendment that reads: "Shall the legislature fund a quality public education for all of Hawaii's children, including the recruitment and retention of teachers, lower class sizes, special education programming, career and technical education, art, music, Hawaiian studies, and Hawaiian language, by establishing, as provided by law, a surcharge on residential investment property and visitor accommodations?" Thank you.

NAME:

Kristina Metcalfe

ADDRESS:

19990 Puuwaia St.

Hf. Waw H 00771

(Place comments on the back)





TO:

SEN. Russell Ruderman

REP. Richard Ohishi

(To locate your senator and representative go to [openstates.org](http://openstates.org))

RE:

Hawaii's public schools are underfunded, this has led to chronic teacher shortages, large class sizes, and the failure to deal with our special needs students. **I am asking you to support our keiki and our public schools, by supporting SB683, SB686, HB180, HB182.** These bills support a Constitutional Amendment that reads: "Shall the legislature fund a quality public education for all of Hawaii's children, including the recruitment and retention of teachers, lower class sizes, special education programming, career and technical education, art, music, Hawaiian studies, and Hawaiian language, by establishing, as provided by law, a surcharge on residential investment property and visitor accommodations?" Thank you.

NAME:

Amber Milum

ADDRESS:

P.O. Box 823

Mountain View, HI 96771

(Place comments on the back)



TO:

SEN. Richard Owens

REP. Russell Pademan

(To locate your senator and representative go to openstates.org)

RE:

Hawaii's public schools are underfunded, this has led to chronic teacher shortages, large class sizes, and the failure to deal with our special needs students. **I am asking you to support our keiki and our public schools, by supporting SB683, SB686, HB180, HB182.** These bills support a Constitutional Amendment that reads: "Shall the legislature fund a quality public education for all of Hawaii's children, including the recruitment and retention of teachers, lower class sizes, special education programming, career and technical education, art, music, Hawaiian studies, and Hawaiian language, by establishing, as provided by law, a surcharge on residential investment property and visitor accommodations?" Thank you.

NAME:

Gen Fujisaka

ADDRESS:

PO Box 711348

UH, view, HI 96771

(Place comments on the back)



TO: SEN. Russell Ruderman

REP. Richard Onishi  
(To locate your senator and representative go to openstates.org)

RE: Hawaii's public schools are underfunded, this has led to chronic teacher shortages, large class sizes, and the failure to deal with our special needs students. **I am asking you to support our keiki and our public schools, by supporting SB683, SB686, HB180, HB182.** These bills support a Constitutional Amendment that reads: ""Shall the legislature fund a quality public education for all of Hawaii's children, including the recruitment and retention of teachers, lower class sizes, special education programming, career and technical education, art, music, Hawaiian studies, and Hawaiian language, by establishing, as provided by law, a surcharge on residential investment property and visitor accommodations?" Thank you.

NAME: Elizabeth Andrade

ADDRESS: P.O. Box 4394 Hilo, HI 96720

18-4061 Hale Pua Pua Mt. View, HI 96771  
(Place comments on the back)



TO:

SEN.

Russell Richardson

REP.

Richard Onishi

(To locate your senator and representative go to [openstates.org](http://openstates.org))

RE:

Hawaii's public schools are underfunded, this has led to chronic teacher shortages, large class sizes, and the failure to deal with our special needs students. **I am asking you to support our keiki and our public schools, by supporting SB683, SB686, HB180, HB182.** These bills support a Constitutional Amendment that reads: ""Shall the legislature fund a quality public education for all of Hawaii's children, including the recruitment and retention of teachers, lower class sizes, special education programming, career and technical education, art, music, Hawaiian studies, and Hawaiian language, by establishing, as provided by law, a surcharge on residential investment property and visitor accommodations?" Thank you.

NAME:

Carol S. Docherty

ADDRESS:

PO Box 711537

Mountain View, HI 96771

(Place comments on the back)



TO:

SEN.

Creagan

5

REP.

Josh Green

2

(To locate your senator and representative go to [openstates.org](http://openstates.org))

RE:

Hawaii's public schools are underfunded, this has led to chronic teacher shortages, large class sizes, and the failure to deal with our special needs students. **I am asking you to support our keiki and our public schools, by supporting SB683, SB686, HB180, HB182.** These bills support a Constitutional Amendment that reads: "I shall the legislature fund a quality public education for all of Hawaii's children, including the recruitment and retention of teachers, lower class sizes, special education programming, career and technical education, art, music, Hawaiian studies, and Hawaiian language, by establishing, as provided by law, a surcharge on residential investment property and visitor accommodations?" Thank you.

NAME:

Unda Le

ADDRESS:

946319 KAMAOGA RD.

NAALEHUA, HI 96772

(Place comments on the back)

Teaching has been the hardest and underpaid profession I have been a part of. Every day I spend countless hours planning for my students, volunteer coaching my elementary school track & field team and other unpaid hours. I spend money out of my pockets to put shoes on their feet and pencils in their hands. I do this because I love them and believe in their potential to make the world a better place. However, ~~the~~ I can't go on like this and the schools can't either.





Working at a rural, hard-to-staff school, funding is essential for implementation/continuation of various programs, especially in regards to Special Education where funding has been cut to \$D.





TO: SEN. Green

REP. Green  
(To locate your senator and representative go to [openstates.org](http://openstates.org))

RE: Hawaii's public schools are underfunded, this has led to chronic teacher shortages, large class sizes, and the failure to deal with our special needs students. **I am asking you to support our keiki and our public schools, by supporting SB683, SB686, HB180, HB182.** These bills support a Constitutional Amendment that reads: "Shall the legislature fund a quality public education for all of Hawaii's children, including the recruitment and retention of teachers, lower class sizes, special education programming, career and technical education, art, music, Hawaiian studies, and Hawaiian language, by establishing, as provided by law, a surcharge on residential investment property and visitor accommodations?" Thank you.

NAME: Colia Stalter

ADDRESS: 941-12-1721 Holowai Rd

Pealehu HI 96772  
(Place comments on the back)

Do something.



TO:

SEN. Josh Green

REP. Richard Cragan  
(To locate your senator and representative go to [openstates.org](http://openstates.org))

RE:

Hawaii's public schools are underfunded, this has led to chronic teacher shortages, large class sizes, and the failure to deal with our special needs students. **I am asking you to support our keiki and our public schools, by supporting SB683, SB686, HB180, HB182.** These bills support a Constitutional Amendment that reads: "'Shall the legislature fund a quality public education for all of Hawaii's children, including the recruitment and retention of teachers, lower class sizes, special education programming, career and technical education, art, music, Hawaiian studies, and Hawaiian language, by establishing, as provided by law, a surcharge on residential investment property and visitor accommodations?'" Thank you.

NAME:

Trixy Grace

ADDRESS:

P.O. Box 135

Naalehu, HI 96772  
(Place comments on the back)



TO:

SEN. Cleagan

REP. Green

(To locate your senator and representative go to [openstates.org](http://openstates.org))

RE:

Hawaii's public schools are underfunded, this has led to chronic teacher shortages, large class sizes, and the failure to deal with our special needs students. **I am asking you to support our keiki and our public schools, by supporting SB683, SB686, HB180, HB182.** These bills support a Constitutional Amendment that reads: "Shall the legislature fund a quality public education for all of Hawaii's children, including the recruitment and retention of teachers, lower class sizes, special education programming, career and technical education, art, music, Hawaiian studies, and Hawaiian language, by establishing, as provided by law, a surcharge on residential investment property and visitor accommodations?" Thank you.

NAME:

Sue Aina

ADDRESS:

P.O. Box 191  
Naalehu, HI 96747

(Place comments on the back)



TO:

SEN. Green

REP. Quayle

(To locate your senator and representative go to [openstates.org](http://openstates.org))

RE:

Hawaii's public schools are underfunded, this has led to chronic teacher shortages, large class sizes, and the failure to deal with our special needs students. **I am asking you to support our keiki and our public schools. By supporting SB683, SB686, HB180, HB182.** These bills support a Constitutional Amendment that reads: "Shall the legislature fund a quality public education for all of Hawaii's children, including the recruitment and retention of teachers, lower class sizes, special education programming, career and technical education, art, music, Hawaiian studies, and Hawaiian language, by establishing, as provided by law, a surcharge on residential investment property and visitor accommodations?" Thank you.

NAME:

Kevin Sun

ADDRESS:

94-10474 Adonai St.  
Waialua, HI 96772

(Place comments on the back)



TO:

SEN.

Josh Green

REP.

Richard Creagan

(To locate your senator and representative go to [openstates.org](http://openstates.org))

RE:

Hawaii's public schools are underfunded, this has led to chronic teacher shortages, large class sizes, and the failure to deal with our special needs students. **I am asking you to support our keiki and our public schools, by supporting SB683, SB686, HB180, HB182.** These bills support a Constitutional Amendment that reads: "Shall the legislature fund a quality public education for all of Hawaii's children, including the recruitment and retention of teachers, lower class sizes, special education programming, career and technical education, art, music, Hawaiian studies, and Hawaiian language, by establishing, as provided by law, a surcharge on residential investment property and visitor accommodations?" Thank you.

NAME:

D. Sanford

ADDRESS:

PO Box 1097

Maalehu HI 96772

(Place comments on the back)



TO:

SEN. Kaialii Kahele

REP. Richard Onishi

(To locate your senator and representative go to [openstates.org](http://openstates.org))

RE:

Hawaii's public schools are underfunded, this has led to chronic teacher shortages, large class sizes, and the failure to deal with our special needs students. **I am asking you to support our keiki and our public schools. By supporting SB683, SB686, HB180, HB182.** These bills support a Constitutional Amendment that reads: "Shall the legislature fund a quality public education for all of Hawaii's children, including the recruitment and retention of teachers, lower class sizes, special education programming, career and technical education, art, music, Hawaiian studies, and Hawaiian language, by establishing, as provided by law, a surcharge on residential investment property and visitor accommodations?" Thank you.

NAME:

Charlotte Husen

ADDRESS:

P.O. Box 45

Ninole, HI 96773

(Place comments on the back)



HSTVA  
HAWAII STATE TEACHERS' ASSOCIATION

TO:

SEN.

Kaialii Kahale

REP.

Richard Onishi

(To locate your senator and representative go to [openstates.org](http://openstates.org))

RE:

Hawaii's public schools are underfunded, this has led to chronic teacher shortages, large class sizes, and the failure to deal with our special needs students. **I am asking you to support our keiki and our public schools, by supporting SB683, SB686, HB180, HB182.** These bills support a Constitutional Amendment that reads: "Shall the legislature fund a quality public education for all of Hawaii's children, including the recruitment and retention of teachers, lower class sizes, special education programming, career and technical education, art, music, Hawaiian studies, and Hawaiian language, by establishing, as provided by law, a surcharge on residential investment property and visitor accommodations?" Thank you.

NAME:

Adrian "Scott" Norton

ADDRESS:

P.O. Box 45

Nimole, HI 96773

(Place comments on the back)





TO:

SEN. Lorraine Inouye

REP. MARK NAKASHIMA

(To locate your senator and representative go to openstates.org)

RE:

Hawaii's public schools are underfunded, this has led to chronic teacher shortages, large class sizes, and the failure to deal with our special needs students. **I am asking you to support our keiki and our public schools, by supporting SB683, SB686, HB180, HB182.** These bills support a Constitutional Amendment that reads: "Shall the legislature fund a quality public education for all of Hawaii's children, including the recruitment and retention of teachers, lower class sizes, special education programming, career and technical education, art, music, Hawaiian studies, and Hawaiian language, by establishing, as provided by law, a surcharge on residential investment property and visitor accommodations?" Thank you.

NAME:

Candice Ota

ADDRESS:

24-127 Kainuiki Rd.

Nihoa, HI 96773

(Place comments on the back)



TO:

SEN. Josh Green

REP. Richard Creagan

(To locate your senator and representative go to [openstates.org](http://openstates.org))

RE:

Hawaii's public schools are underfunded, this has led to chronic teacher shortages, large class sizes, and the failure to deal with our special needs students. **I am asking you to support our keiki and our public schools, by supporting SB683, SB686, HB180, HB182.** These bills support a Constitutional Amendment that reads: "'Shall the legislature fund a quality public education for all of Hawaii's children, including the recruitment and retention of teachers, lower class sizes, special education programming, career and technical education, art, music, Hawaiian studies, and Hawaiian language, by establishing, as provided by law, a surcharge on residential investment property and visitor accommodations?'" Thank you.

NAME:

John Franks

ADDRESS:

92-8968 Hawaii Blvd

Ocean View HI 96737

(Place comments on the back)

You have a moral & ethical obligation to ensure the future of our keiki, communities, state & country by providing the resources for a viable education system.



TO:

SEN. Josh Green

REP. Richard P. Cragan

(To locate your senator and representative go to [openstates.org](http://openstates.org))

RE:

Hawaii's public schools are underfunded, this has led to chronic teacher shortages, large class sizes, and the failure to deal with our special needs students. **I am asking you to support our keiki and our public schools, by supporting SB683, SB686, HB180, HB182.** These bills support a Constitutional Amendment that reads: "Shall the legislature fund a quality public education for all of Hawaii's children, including the recruitment and retention of teachers, lower class sizes, special education programming, career and technical education, art, music, Hawaiian studies, and Hawaiian language, by establishing, as provided by law, a surcharge on residential investment property and visitor accommodations?" Thank you.

NAME:

Jennifer Olson

ADDRESS:

PO Box 6790 92-9043 Leilani Pkwy

Ocean View HI 96737

(Place comments on the back)

This <sup>school</sup> year alone, I had to spend over \$1000 on my classroom out of my own pocket.



TO: SEN. Josh Green

REP. Richard Cavanaugh  
(To locate your senator and representative go to openstates.org)

RE: Hawaii's public schools are underfunded, this has led to chronic teacher shortages, large class sizes, and the failure to deal with our special needs students. **I am asking you to support our keiki and our public schools, by supporting SB683, SB686, HB180, HB182.** These bills support a Constitutional Amendment that reads: "Shall the legislature fund a quality public education for all of Hawaii's children, including the recruitment and retention of teachers, lower class sizes, special education programming, career and technical education, art, music, Hawaiian studies, and Hawaiian language, by establishing, as provided by law, a surcharge on residential investment property and visitor accommodations?" Thank YOU.

NAME: Gabriel Hechler

ADDRESS: 92-1158 Maika: Blvd

Ocean View HI 96737  
(Place comments on the back)



TO:

SEN. Sen Green

REP. Rep Lowen

(To locate your senator and representative go to [openstates.org](http://openstates.org))

RE:

Hawaii's public schools are underfunded, this has led to chronic teacher shortages, large class sizes, and the failure to deal with our special needs students. **I am asking you to support our keiki and our public schools, by supporting SB683, SB686, HB180, HB182.** These bills support a Constitutional Amendment that reads: "Shall the legislature fund a quality public education for all of Hawaii's children, including the recruitment and retention of teachers, lower class sizes, special education programming, career and technical education, art, music, Hawaiian studies, and Hawaiian language, by establishing, as provided by law, a surcharge on residential investment property and visitor accommodations?" Thank you.

NAME:

ADDRESS:

  
Debra Zager  
PO Box 6009  
Ocean View, HI 96737

Ocean View

(Place comments on the back)



TO:

SEN. Sam Green

REP. Rep Lowman

(To locate your senator and representative go to openstates.org)

RE:

Hawaii's public schools are underfunded, this has led to chronic teacher shortages, large class sizes, and the failure to deal with our special needs students. **I am asking you to support our keiki and our public schools, by supporting SB683, SB686, HB180, HB182.** These bills support a Constitutional Amendment that reads: "Shall the legislature fund a quality public education for all of Hawaii's children, including the recruitment and retention of teachers, lower class sizes, special education programming, career and technical education, art, music, Hawaiian studies, and Hawaiian language, by establishing, as provided by law, a surcharge on residential investment property and visitor accommodations?" Thank you.

NAME:

ADDRESS:

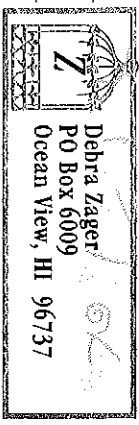

Debra Zager  
PO Box 6009  
Ocean View, HI 96737

(Place comments on the back)





TO: SEN. Green

REP. Creagan  
(To locate your Senator and representative go to [openstates.org](http://openstates.org))

RE: Hawaii's public schools are underfunded, this has led to chronic teacher shortages, large class sizes, and the failure to deal with our special needs students. **I am asking you to support our keiki and our public schools, by supporting SB683, SB686, HB180, HB182.** These bills support a Constitutional Amendment that reads: "Shall the legislature fund a quality public education for all of Hawaii's children, including the recruiting and retention of teachers, lower class sizes, special education programming, career and technical education, art, music, Hawaiian studies, and Hawaiian language, by establishing, as provided by law, a surcharge on residential investment property and visitor accommodations?" Thank you.

NAME: K. Raina Whiting

ADDRESS: PO Box 377534

Oleagn view HI 96737  
(Place comments on the back)



TO: SEN. GREEN

REP. DOZEMAN  
(To locate your senator and representative go to openstates.org)

RE: Hawaii's public schools are underfunded, this has led to chronic teacher shortages, large class sizes, and the failure to deal with our special needs students. **I am asking you to support our keiki and our public schools, by supporting SB683, SB686, HB180, HB182.** These bills support a Constitutional Amendment that reads: "Shall the legislature fund a quality public education for all of Hawaii's children, including the recruitment and retention of teachers, lower class sizes, special education programming, career and technical education, art, music, Hawaiian studies, and Hawaiian language, by establishing, as provided by law, a surcharge on residential investment property and visitor accommodations?" Thank you.

NAME: WILMA WASTON

ADDRESS: PO 377534

WILMA WASTON 46737  
(Place comments on the back)



TO:

SEN. 1 NOBYE

REP. EVANS

(To locate your senator and representative go to openstates.org)

RE:

Hawaii's public schools are underfunded, this has led to chronic teacher shortages, large class sizes, and the failure to deal with our special needs students. **I am asking you to support our keiki and our public schools, by supporting SB683, SB686, HB180, HB182.** These bills support a Constitutional Amendment that reads: "Shall the legislature fund a quality public education for all of Hawaii's children, including the recruitment and retention of teachers, lower class sizes, special education programming, career and technical education, art, music, Hawaiian studies, and Hawaiian language, by establishing, as provided by law, a surcharge on residential investment property and visitor accommodations?" Thank you.

NAME:

RANDY RUEB

PO #113

ADDRESS:

PAULIO HI 96776

(Place comments on the back)



TO:

SEN. Frederick Owens

REP. Steve Ridenour

(To locate your senator and representative go to openstates.org)

RE:

Hawaii's public schools are underfunded, this has led to chronic teacher shortages, large class sizes, and the failure to deal with our special needs students. **I am asking you to support our keiki and our public schools, by supporting SB683, SB686, HB180, HB182.** These bills support a Constitutional Amendment that reads: "Shall the legislature fund a quality public education for all of Hawaii's children, including the recruitment and retention of teachers, lower class sizes, special education programming, career and technical education, art, music, Hawaiian studies, and Hawaiian language, by establishing, as provided by law, a surcharge on residential investment property and visitor accommodations?" Thank you.

NAME:

DAVID BERRY

ADDRESS:

PO Box 31  
Palolo HI 96777

(Place comments on the back)

we cannot afford to live  
in Hawaii or west little we  
are paid,

IF DOE Admin get raises,  
are teachers not valued,  
as equal?



TO:

SEN. Keiwa

REP. Christo Pheui TOOD

(To locate your senator and representative go to openstates.org)

RE:

Hawaii's public schools are underfunded, this has led to chronic teacher shortages, large class sizes, and the failure to deal with our special needs students. **I am asking you to support our keiki and our public schools, by supporting SB683, SB686, HB180, HB182.** These bills support a Constitutional Amendment that reads: "Shall the legislature fund a quality public education for all of Hawaii's children, including the recruitment and retention of teachers, lower class sizes, special education programming, career and technical education, art, music, Hawaiian studies, and Hawaiian language, by establishing, as provided by law, a surcharge on residential investment property and visitor accommodations?" Thank you.

NAME:

Leifafala Raswussen

ADDRESS:

Kan hyn P.O BOX 283  
Pahala 96777

(Place comments on the back)



TO:

SEN.

Josh Green

REP.

Richard Cream

(To locate your senator and representative go to [openstates.org](http://openstates.org))

RE:

Hawaii's public schools are underfunded, this has led to chronic teacher shortages, large class sizes, and the failure to deal with our special needs students. **I am asking you to support our keiki and our public schools, by supporting SB683, SB686, HB180, HB182.** These bills support a Constitutional Amendment that reads: "Shall the legislature fund a quality public education for all of Hawaii's children, including the recruitment and retention of teachers, lower class sizes, special education programming, career and technical education, art, music, Hawaiian studies, and Hawaiian language, by establishing, as provided by law, a surcharge on residential investment property and visitor accommodations?" Thank you.

NAME:

Dexilyn Naward

ADDRESS:

P.O. Box 165

Pahala HI 96777

(Place comments on the back)

*Widerman*



TO:

SEN.

*Brian Schatz*

REP.

*Sam Borenstein*

(To locate your senator and representative go to [openstates.org](http://openstates.org))

RE:

Hawaii's public schools are underfunded, this has led to chronic teacher shortages, large class sizes, and the failure to deal with our special needs students. **I am asking you to support our keiki and our public schools, by supporting SB683, SB686, HB180, HB182.** These bills support a Constitutional Amendment that reads: "Shall the legislature fund a quality public education for all of Hawaii's children, including the recruitment and retention of teachers, lower class sizes, special education programming, career and technical education, art, music, Hawaiian studies, and Hawaiian language, by establishing, as provided by law, a surcharge on residential investment property and visitor accommodations?" Thank you.

NAME:

*Elizabeth Lovison - Hunt*

ADDRESS:

*13-3534 Nali St.*

*Palolo HI 96778*

(Place comments on the back)



Please create funding  
for SDBH's at our  
high-needs (poor)  
campus, like Keene Park Et.  
as we may have low  
population, but really  
need intervention-framed  
counselors to assist in  
teaching calming strategies  
to our high-needs students  
to stay calm



TO:

SEN.

Russell Ruderman

REP.

Richard Omishi

(To locate your senator and representative go to [openstates.org](http://openstates.org))

RE:

Hawaii's public schools are underfunded, this has led to chronic teacher shortages, large class sizes, and the failure to deal with our special needs students. **I am asking you to support our keiki and our public schools, by supporting SB683, SB686, HB180, HB182.** These bills support a Constitutional Amendment that reads: "Shall the legislature fund a quality public education for all of Hawaii's children, including the recruitment and retention of teachers, lower class sizes, special education programming, career and technical education, art, music, Hawaiian studies, and Hawaiian language, by establishing, as provided by law, a surcharge on residential investment property and visitor accommodations?" Thank you.

NAME:

Deborah Matthews

ADDRESS:

15-2780 Kumu Street

Pahoa HI 96778

(Place comments on the back)

This is a long-term solution to  
an ongoing thorny issue! Please help!



TO:

SEN. RUSSELL E. RUDEPETERMAN

REP. JOY A. SAN BUENAVENTURA

(To locate your senator and representative go to [openstates.org](http://openstates.org))

RE:

Hawaii's public schools are underfunded, this has led to chronic teacher shortages, large class sizes, and the failure to deal with our special needs students. **I am asking you to support our keiki and our public schools, by supporting SB683, SB686, HB180, HB182.** These bills support a Constitutional Amendment that reads: ""Shall the legislature fund a quality public education for all of Hawaii's children, including the recruitment and retention of teachers, lower class sizes, special education programming, career and technical education, art, music, Hawaiian studies, and Hawaiian language, by establishing, as provided by law, a surcharge on residential investment property and visitor accommodations?" "Thank you.

NAME:

JENNIFER MRSCHKE

ADDRESS:

15-647 PUNIMAKUA LOOP S.

PAHOA, HI 96778

(Place comments on the back)

I agree as long as it  
goes strictly to education.

RJL



TO:

SEN. Russell Piderman

REP. Joy SanBuenaventura

(To locate your senator and representative go to [openstates.org](http://openstates.org))

RE:

Hawaii's public schools are underfunded, this has led to chronic teacher shortages, large class sizes, and the failure to deal with our special needs students. **I am asking you to support our keiki and our public schools, by supporting SB683, SB686, HB180, HB182.** These bills support a Constitutional Amendment that reads: "Shall the legislature fund a quality public education for all of Hawaii's children, including the recruitment and retention of teachers, lower class sizes, special education programming, career and technical education, art, music, Hawaiian studies, and Hawaiian language, by establishing, as provided by law, a surcharge on residential investment property and visitor accommodations?" Thank you.

NAME:

Laila Kealoha

ADDRESS:

13-3749 Old Koolapana Rd.  
Paloa, HI 96778

(Place comments on the back)

I am in support of SB683, SB686, HB180 and HB182. There needs to be a fair and equitable education for all students and teachers in Hawaii.

I support voting current ~~state~~ ~~the~~ residential investment property, I do not support increasing property taxes to supplement this fund education. I do think a portion of visitor accommodation surcharges be used for education.



TO:

SEN.

*Russell Ruderman*

REP.

*Joy Berman*

(To locate your senator and representative go to [openstates.org](http://openstates.org))

RE:

Hawaii's public schools are underfunded, this has led to chronic teacher shortages, large class sizes, and the failure to deal with our special needs students. **I am asking you to support our keiki and our public schools, by supporting SB683, SB686, HB180, HB182.** These bills support a Constitutional Amendment that reads: "Shall the legislature fund a quality public education for all of Hawaii's children, including the recruitment and retention of teachers, lower class sizes, special education programming, career and technical education, art, music, Hawaiian studies, and Hawaiian language, by establishing, as provided by law, a surcharge on residential investment property and visitor accommodations?" Thank you.

NAME:

*Joe Howard*

ADDRESS:

*PO Box 1986*

*Pukoa HI 96778*

(Place comments on the back)



~ Paying teachers, what  
they deserve will improve professional  
attitudes & performance! Taxing  
non-residential property more  
is a viable option for  
funding.

TO:

SEN.

~~Barbara~~  ~~Barbara~~ Russel ~~Barbara~~ Ruderman

REP.

~~Barbara~~ Orisky

(To locate your senator and representative go to openstates.org)

RE:

Hawaii's public schools are underfunded, this has led to chronic teacher shortages, large class sizes, and the failure to deal with our special needs students. **I am asking you to support our keiki and our public schools, by supporting SB683, SB686, HB180, HB182.** These bills support a Constitutional Amendment that reads: "Shall the legislature fund a quality public education for all of Hawaii's children, including the recruitment and retention of teachers, lower class sizes, special education programming, career and technical education, art, music, Hawaiian studies, and Hawaiian language, by establishing, as provided by law, a surcharge on residential investment property and visitor accommodations?" Thank you.

NAME:

Darrilyn Revell

ADDRESS:

15-2698 Ina St.

Paloa, HI, 96778

(Place comments on the back)

- Increase Health Benefits and Employer contributions
- Pass a surcharge on residential investment property
- Provide a licensed medical Nurse on every school campus to dispense medication.
- Allow 3 step movement
- Place a cap on class size
- Isolated geographic areas hard to place positions require established and increase amounts Superintendents should not have



TO: SEN. Koi Kahale

REP. Mark M. Nakashima

(To locate your senator and representative go to [openstates.org](http://openstates.org))

RE: Hawaii's public schools are underfunded, this has led to chronic teacher shortages, large class sizes, and the failure to deal with our special needs students. **I am asking you to support our keiki and our public schools, by supporting SB683, SB686, HB180, HB182.** These bills support a Constitutional Amendment that reads: "Shall the legislature fund a quality public education for all of Hawaii's children, including the recruitment and retention of teachers, lower class sizes, special education programming, career and technical education, art, music, Hawaiian studies, and Hawaiian language, by establishing, as provided by law, a surcharge on residential investment property and visitor accommodations?" Thank you.

NAME: Nekisa Mahzad-Nolan

ADDRESS: 16-2056 Hanalei Dr.

Pohoa, HI 96778

(Place comments on the back)

Aloha,

Let Hawaiis voters decide  
Post it on the ballot.

We are the only state that  
does not use property tax  
to fund schools.

Fix schools = Fix Hawaii!

#HawaiiPride ~~Max~~ Open Hip High!



TO:

SEN. Russel Rudderman

REP. Jay Bonaventura

(To locate your senator and representative go to openstates.org)

RE:

Hawaii's public schools are underfunded, this has led to chronic teacher shortages, large class sizes, and the failure to deal with our special needs students. **I am asking you to support our keiki and our public schools, by supporting SB683, SB685, HB180, HB182.** These bills support a Constitutional Amendment that reads: "'Shall the legislature fund a quality public education for all of Hawaii's children, including the recruitment and retention of teachers, lower class sizes, special education programming, career and technical education, art, music, Hawaiian studies, and Hawaiian language, by establishing, as provided by law, a surcharge on residential investment property and visitor accommodations?'" Thank you.

NAME:

Hadi Bostelino

ADDRESS:

15-1318 Nahaloaia Pl.

Paloa Hi 96778

(Place comments on the back)

Investing in our Keiki  
by providing an educational  
foundation is important.  
Schools need more funding  
to provide quality learning  
environments.

Makaloa,  
Hui  
Bopeilua



TO:

SEN.

*Roderman*

REP.

*Buena Ventura*

(To locate your senator and representative go to [openstates.org](http://openstates.org))

RE:

Hawaii's public schools are underfunded, this has led to chronic teacher shortages, large class sizes, and the failure to deal with our special needs students. **I am asking you to support our keiki and our public schools, by supporting SB683, SB686, HB180, HB182.** These bills support a Constitutional Amendment that reads: "Shall the legislature fund a quality public education for all of Hawaii's children, including the recruitment and retention of teachers, lower class sizes, special education programming, career and technical education, art, music, Hawaiian studies, and Hawaiian language, by establishing, as provided by law, a surcharge on residential investment property and visitor accommodations?" Thank you.

NAME:

*Heidi Zucker*

ADDRESS:

*PO Box 2579*

*Pahoa HI 96778*

(Place comments on the back)



- Teachers get discounts at Hawaii  
businesses And ~~pay~~ tax discounts  
o/increase teacher pay
- to match consumer  
Price index (inflation)
- Support teachers
- State should encourage  
States to give more NEA discounts!



TO: SEN. *Elizabeth Padilla*

REP. *Tom Biscardi*  
(To locate your senator and representative go to openstates.org)

RE: Hawaii's public schools are underfunded, this has led to chronic teacher shortages, large class sizes, and the failure to deal with our special needs students. **I am asking you to support our keiki and our public schools, by supporting SB683, SB686, HB180, HB182.** These bills support a Constitutional Amendment that reads: "Shall the legislature fund a quality public education for all of Hawaii's children, including the recruitment and retention of teachers, lower class sizes, special education programming, career and technical education, art, music, Hawaiian studies, and Hawaiian language, by establishing, as provided by law, a surcharge on residential investment property and visitor accommodations?" Thank you.

NAME: *Lorraine Tomsett*

ADDRESS: *44 Box 1916*

*2400 W. 127th*

(Place comments on the back)



TO:

SEN. Russell Ruderman

REP. Joy Buenaventura  
(To locate your senator and representative go to openstates.org)

RE:

Hawaii's public schools are underfunded, this has led to chronic teacher shortages, large class sizes, and the failure to deal with our special needs students. **I am asking you to support our Keiki and our public schools, by supporting SB683, SB686, HB180, HB182.** These bills support a Constitutional Amendment that reads: "Shall the legislature fund a quality public education for all of Hawaii's children, including the recruitment and retention of teachers, lower class sizes, special education programming, career and technical education, art, music, Hawaiian studies, and Hawaiian language, by establishing, as provided by law, a surcharge on residential investment property and visitor accommodations?" Thank you.

NAME:

Gina Kittle

ADDRESS:

P.O. Box 2016  
Pahoa, HI. 96778  
(Place comments on the back)



TO:

SEN. Russell Rubenmar

REP. Joy Buenaventura  
(To locate your senator and representative go to openstates.org)

RE:

Hawaii's public schools are underfunded, this has led to chronic teacher shortages, large class sizes, and the failure to deal with our special needs students. **I am asking you to support our keiki and our public schools. By supporting SB683, SB686, HB180, HB182.** These bills support a Constitutional Amendment that reads: "Shall the legislature fund a quality public education for all of Hawaii's children, including the recruitment and retention of teachers, lower class sizes, special education programming, career and technical education, art, music, Hawaiian studies, and Hawaiian language, by establishing, as provided by law, a surcharge on residential investment property and visitor accommodations?" Thank you.

NAME:

Jack Little

ADDRESS:

P.O. Box 2016  
Pahoa, HI. 96778

(Place comments on the back)



TO: SEN. Russell E. Roberson

REP. Soq A San Benavente  
(To locate your senator and representative go to openstates.org)

RE: Hawaii's public schools are underfunded, this has led to chronic teacher shortages, large class sizes, and the failure to deal with our special needs students. **I am asking you to support our keiki and our public schools, by supporting SB683, SB686, HB180, HB182.** These bills support a Constitutional Amendment that reads: "Shall the legislature fund a quality public education for all of Hawaii's children, including the recruitment and retention of teachers, lower class sizes, special education programming, career and technical education, art, music, Hawaiian studies, and Hawaiian language, by establishing, as provided by law, a surcharge on residential investment property and visitor accommodations?" Thank you.

NAME: George H. Johnson

ADDRESS: 16-2075 Waikele Pt #1804

Pahoa HI 96798  
(Place comments on the back)



TO:

SEN.

Russell Ruderwom

REP.

Joy Beneraventura

(To locate your senator and representative go to openstates.org)

RE:

Hawaii's public schools are underfunded, this has led to chronic teacher shortages, large class sizes, and the failure to deal with our special needs students. **I am asking you to support our keiki and our public schools, by supporting SB683, SB686, HB180, HB182.** These bills support a Constitutional Amendment that reads: "Shall the legislature fund a quality public education for all of Hawaii's children, including the recruitment and retention of teachers, lower class sizes, special education programming, career and technical education, art, music, Hawaiian studies, and Hawaiian language, by establishing, as provided by law, a surcharge on residential investment property and visitor accommodations?" Thank you.

NAME:

Debra Sander

ADDRESS:

15200 Kakaia St,

Kalaheo, HI 96741

(Place comments on the back)



TO:

SEN. ROSS RUDENNA  
REP. R. OMSBY  
(To locate your senator and representative go to openstates.org)

RE:

Hawaii's public schools are underfunded, this has led to chronic teacher shortages, large class sizes, and the failure to deal with our special needs students. **I am asking you to support our keiki and our public schools, by supporting SB683, SR686, HB180, HB182.** These bills support a Constitutional Amendment that reads: "Shall the legislature fund a quality public education for all of Hawaii's children, including the recruitment and retention of teachers, lower class sizes, special education programming, career and technical education, art, music, Hawaiian studies, and Hawaiian language, by establishing, as provided by law, a surcharge on residential investment property and visitor accommodations?" Thank you.

NAME:

Teresa Barnett-Trogh

13-3460 Alapaia

Pahoa HI 96775

ADDRESS:

(Place comments on the back)



TO:

SEN. Russell Kuderman  
REP. Joy San Buenaventura  
(To locate your senator and representative go to [openstates.org](http://openstates.org))

RE:

Hawaii's public schools are underfunded, this has led to chronic teacher shortages, large class sizes, and the failure to deal with our special needs students. **I am asking you to support our keiki and our public schools, by supporting SB683, SB686, HB180, HB182.** These bills support a Constitutional Amendment that reads: "Shall the legislature fund a quality public education for all of Hawaii's children, including the recruitment and retention of teachers, lower class sizes, special education programming, career and technical education, art, music, Hawaiian studies, and Hawaiian language, by establishing, as provided by law, a surcharge on residential investment property and visitor accommodations?" Thank you.

NAME:

Jennifer Key

ADDRESS:

14-811 Camero Cir,

Pahoa, HI 96778

(Place comments on the back)





TO:

SEN. Russel Rubenman

REP. Don Bennett

(To locate your senator and representative go to [openstates.org](http://openstates.org))

RE:

Hawaii's public schools are underfunded, this has led to chronic teacher shortages, large class sizes, and the failure to deal with our special needs students. **I am asking you to support our keiki and our public schools, by supporting SB683, SB686, HB180, HB182.** These bills support a Constitutional Amendment that reads: "¶ Shall the legislature fund a quality public education for all of Hawaii's children, including the recruitment and retention of teachers, lower class sizes, special education programming, career and technical education, art, music, Hawaiian studies, and Hawaiian language, by establishing, as provided by law, a surcharge on residential investment property and visitor accommodations?" Thank you.

NAME:

Patricia Fernandez

ADDRESS:

162056 Hale Way

Pahoa HI 96778

(Place comments on the back)



TO:

SEN.

Russel Ridenman

REP.

Jo/ Son Buen

(To locate your senator and representative go to [openstates.org](http://openstates.org))

RE:

Hawaii's public schools are underfunded, this has led to chronic teacher shortages, large class sizes, and the failure to deal with our special needs students. **I am asking you to support our keiki and our public schools, by supporting SB683, SB686, HB180, HB182.** These bills support a Constitutional Amendment that reads: "Shall the legislature fund a quality public education for all of Hawaii's children, including the recruitment and retention of teachers, lower class sizes, special education programming, career and technical education, art, music, Hawaiian studies, and Hawaiian language, by establishing, as provided by law, a surcharge on residential investment property and visitor accommodations?" Thank you.

NAME:

Deanna Bentworth

ADDRESS:

PO Box 1064

Kapa HT 95778

(Place comments on the back)



TO:

SEN. Russell E. Ruderman

REP. Joy A. ~~Arakawa~~ Buenaventura

(To locate your senator and representative go to openstates.org)

RE:

Hawaii's public schools are underfunded, this has led to chronic teacher shortages, large class sizes, and the failure to deal with our special needs students. **I am asking you to support our keiki and our public schools, by supporting SB683, SB686, HB180, HB182.** These bills support a Constitutional Amendment that reads: "Shall the legislature fund a quality public education for all of Hawaii's children, including the recruitment and retention of teachers, lower class sizes, special education programming, career and technical education, art, music, Hawaiian studies, and Hawaiian language, by establishing, as provided by law, a surcharge on residential investment property and visitor accommodations?" Thank you.

NAME:

Andrea Stroescu

ADDRESS:

12-7046 Koa'eka St.

Pe'ho'a, HI 96778

(Place comments on the back)



TO:

SEN. Russell Ruderman

REP. Sam Benvenga

(To locate your senator and representative go to openstates.org)

RE:

Hawaii's public schools are underfunded, this has led to chronic teacher shortages, large class sizes, and the failure to deal with our special needs students. **I am asking you to support our keiki and our public schools, by supporting SB683, SB686, HB180, HB182.** These bills support a Constitutional Amendment that reads: "Shall the legislature fund a quality public education for all of Hawaii's children, including the recruitment and retention of teachers, lower class sizes, special education programming, career and technical education, art, music, Hawaiian studies, and Hawaiian language, by establishing, as provided by law, a surcharge on residential investment property and visitor accommodations?" Thank you.

NAME:

Amber Nakagawa

ADDRESS:

13-3495 Makanae Ct  
Dahona HI 96718

(Place comments on the back)



TO:

SEN. Russell Ruderman  
REP. Joy Son Buenaventura  
(To locate your senator and representative go to [openstates.org](http://openstates.org))

RE:

Hawaii's public schools are underfunded, this has led to chronic teacher shortages, large class sizes, and the failure to deal with our special needs students. **I am asking you to support our keiki and our public schools, by supporting SB683, SB686, HB180, HB182.** These bills support a Constitutional Amendment that reads: "The Legislature fund a quality public education for all of Hawaii's children, including the recruitment and retention of teachers, lower class sizes, special education programming, career and technical education, art, music, Hawaiian studies, and Hawaiian language, by establishing, as provided by law, a surcharge on residential investment property and visitor accommodations?" Thank you.

NAME:

Marcia Saltzman

ADDRESS:

PO Box 6799

Hilo HI 96720

Physical  
16-2052  
Emerald Drive  
Pahoa HI 96778

(Place comments on the back)



TO: SEN. Rudesman

REP. Brown Ventura  
(To locate your senator and representative go to [openstates.org](http://openstates.org))

RE: Hawaii's public schools are underfunded, this has led to chronic teacher shortages,

large class sizes, and the failure to deal with our special needs students. **I am asking you to support our keiki and our public schools, by supporting SB683, SB686, HB180, HB182.** These bills support a Constitutional Amendment that reads: "¶ Shall the legislature fund a quality public education for all of Hawaii's children, including the recruitment and retention of teachers, lower class sizes, special education programming, career and technical education, art, music, Hawaiian studies, and Hawaiian language, by establishing, as provided by law, a surcharge on residential investment property and visitor accommodations?" Thank you.

NAME: Tim Henry

ADDRESS: 15-2768 Mano St

Pahoa HI 96778  
(Place comments on the back)



TO:

SEN. Joy Russel Budderman

REP. Joy Buena Ventura

(To locate your senator and representative go to openstates.org)

RE:

Hawaii's public schools are underfunded, this has led to chronic teacher shortages, large class sizes, and the failure to deal with our special needs students. **I am asking you to support our keiki and our public schools, by supporting SB683, SB686, HB180, HB182.** These bills support a Constitutional Amendment that reads: "'Shall the legislature fund a quality public education for all of Hawaii's children, including the recruitment and retention of teachers, lower class sizes, special education programming, career and technical education, art, music, Hawaiian studies, and Hawaiian language, by establishing, as provided by law, a surcharge on residential investment property and visitor accommodations?'" Thank you.

NAME:

Nola Muléiter

ADDRESS:

15-2805 Kumu St. Paloa, 96778

(Place comments on the back)



TO:

SEN. Russel Rubelmann

REP. Joy Buena Ventura

(To locate your senator and representative go to openstates.org)

RE:

Hawaii's public schools are underfunded, this has led to chronic teacher shortages, large class sizes, and the failure to deal with our special needs students. **I am asking you to support our keiki and our public schools, by supporting SB683, SB686, HB180, HB182.** These bills support a Constitutional Amendment that reads: ""Shall the legislature fund a quality public education for all of Hawaii's children, including the recruitment and retention of teachers, lower class sizes, special education programming, career and technical education, art, music, Hawaiian studies, and Hawaiian language, by establishing, as provided by law, a surcharge on residential investment property and visitor accommodations?" Thank you.

NAME:

Aiwa Grace

ADDRESS:

12-113 Kipuka St.

Pahoa HI 96778

(Place comments on the back)





TO:

SEN. Russel Ruderman

REP. Joy Buenventura

(To locate your senator and representative go to openstates.org)

RE:

Hawaii's public schools are underfunded, this has led to chronic teacher shortages, large class sizes, and the failure to deal with our special needs students. **I am asking you to support our kids and our public schools, by supporting SB683, SB686, HB180, HB182.** These bills support a Constitutional Amendment that reads: "Shall the legislature fund a quality public education for all of Hawaii's children, including the recruitment and retention of teachers, lower class sizes, special education programming, career and technical education, art, music, Hawaiian studies, and Hawaiian language, by establishing, as provided by law, a surcharge on residential investment property and visitor accommodations?" Thank you.

NAME:

Paulette Gonzalez

mailing ADDRESS:

P.O. Box 10884 Hilo, HI 96720

Home address

16-1852 34th Ave

(Place comments on the back)

Pahoa, HI 96778



TO:

SEN.

Brian Shatz

REP.

(To locate your senator and representative go to [openstates.org](http://openstates.org))

RE:

Hawaii's public schools are underfunded, this has led to chronic teacher shortages, large class sizes, and the failure to deal with our special needs students. I am asking you to support our keiki and our public schools, by supporting SB683, SB686, HB180, HB182. These bills support a Constitutional Amendment that reads: "¶ Shall the legislature fund a quality public education for all of Hawaii's children, including the recruitment and retention of teachers, lower class sizes, special education programming, career and technical education, art, music, Hawaiian studies, and Hawaiian language, by establishing, as provided by law, a surcharge on residential investment property and visitor accommodations?" Thank you.

NAME:

Stil Geneva-Munishi

ADDRESS:

PO. Box 15412

Palmer WA 96278

(Place comments on the back)



TO: Rep SEN: Mark Nakashima  
Sen REP: Lorraine Inouye →  
(To locate your senator and representative go to [openstates.org](http://openstates.org))

RE: Hawaii's public schools are underfunded, this has led to chronic teacher shortages, large class sizes, and the failure to deal with our special needs students. I am asking you to support our keiki and our public schools, by supporting SB683, SB686, HB180, HB182. These bills support a Constitutional Amendment that reads: "Shall the legislature fund a quality public education for all of Hawaii's children, including the recruitment and retention of teachers, lower class sizes, special education programming, career and technical education, art, music, Hawaiian studies, and Hawaiian language, by establishing, as provided by law, a surcharge on residential investment property and visitor accommodations?" Thank you.

NAME: Tonie Bass  
ADDRESS: P.O. Box 131  
Papaaloa 16770  
(Place comments on the back)

Thank you all you do, but  
please help us! There are  
many other things I can  
do to make a living, but

I am in education to  
make a difference, ~~and~~  
Every day my co-teachers and  
I are drowning in STRESS!



TO:

SEN.

Barbara Inoue

REP.

Mark Nakashima

(To locate your senator and representative go to [openstates.org](http://openstates.org))

RE:

Hawaii's public schools are underfunded, this has led to chronic teacher shortages, large class sizes, and the failure to deal with our special needs students. **I am asking you to support our keiki and our public schools, by supporting SB683, SB686, HB180, HB182.** These bills support a Constitutional Amendment that reads: "Shall the legislature fund a quality public education for all of Hawaii's children, including the recruitment and retention of teachers, lower class sizes, special education programming, career and technical education, art, music, Hawaiian studies, and Hawaiian language, by establishing, as provided by law, a surcharge on residential investment property and visitor accommodations?" Thank you.

NAME:

Erin Anderson

ADDRESS:

27-1957 Emka Place

Berkeley, HI 96781

(Place comments on the back)



TO:

SEN. Kalaini Kahale

REP. Chris Todd & Mark ~~Nakazawa~~

(To locate your senator and representative go to openstates.org) Nakazawa

RE:

Hawaii's public schools are underfunded, this has led to chronic teacher shortages, large class sizes, and the failure to deal with our special needs students. **I am asking you to support our keiki and our public schools, by supporting SB683, SB686, HB180, HB182.** These bills support a Constitutional Amendment that reads: "Shall the legislature fund a quality public education for all of Hawaii's children, including the recruitment and retention of teachers, lower class sizes, special education programming, career and technical education, art, music, Hawaiian studies, and Hawaiian language, by establishing, as provided by law, a surcharge on residential investment property and visitor accommodations?" Thank you.

NAME:

Laura Foster

ADDRESS:

P.O. Box 236

Papaikou HI 96781

(Place comments on the back)

Show some respect  
for all that we do.

Support our future  
generations.



TO:

SEN. Mark M. Wakashima

REP. Lorraine R. Truong  
(To locate your senator and representative go to openstates.org)

RE:

Hawaii's public schools are underfunded, this has led to chronic teacher shortages, large class sizes, and the failure to deal with our special needs students. **I am asking you to support our keiki and our public schools. By supporting SB683, SB686, HB180, HB182.** These bills support a Constitutional Amendment that reads: ""Shall the legislature fund a quality public education for all of Hawaii's children, including the recruitment and retention of teachers, lower class sizes, special education programming, career and technical education, art, music, Hawaiian studies, and Hawaiian language, by establishing, as provided by law, a surcharge on residential investment property and visitor accommodations?" Thank you.

NAME:

Carol Lina Manning

ADDRESS:

27-235 Aina Koa Loop  
Papaikou, HI 96781  
(Place comments on the back)





TO:

SEN. Russell Ruden

REP. Richard Onishi

(To locate your senator and representative go to [openstates.org](http://openstates.org))

RE:

Hawaii's public schools are underfunded, this has led to chronic teacher shortages, large class sizes, and the failure to deal with our special needs students. **I am asking you to support our keiki and our public schools, by supporting SB683, SB686, HB180, HB182.** These bills support a Constitutional Amendment that reads: "Shall the legislature fund a quality public education for all of Hawaii's children, including the recruitment and retention of teachers, lower class sizes, special education programming, career and technical education, art, music, Hawaiian studies, and Hawaiian language, by establishing, as provided by law, a surcharge on residential investment property and visitor accommodations?" Thank YOU.

NAME:

Elise Reinert

ADDRESS:

11-1977 Kealahou Volcano HI 910785

Mailing Box 340 Papiakeo HI 910781  
(Place comments on the back)



TO:

SEN. Kaiali'i Kahale

REP. Chris Todd

(To locate your senator and representative go to [openstates.org](http://openstates.org))

RE:

Hawaii's public schools are underfunded, this has led to chronic teacher shortages, large class sizes, and the failure to deal with our special needs students. **I am asking you to support our keiki and our public schools, by supporting SB683, SB686, HB180, HB182.** These bills support a Constitutional Amendment that reads: "Shall the legislature fund a quality public education for all of Hawaii's children, including the recruitment and retention of teachers, lower class sizes, special education programming, career and technical education, art, music, Hawaiian studies, and Hawaiian language, by establishing, as provided by law, a surcharge on residential investment property and visitor accommodations?" Thank you.

NAME:

Kura Blue

ADDRESS:

29-330 Old Mamalahoa Hwy

Papaikou HI 96781

(Place comments on the back)



TO:

SEN. Mark Nakashima

REP. Lorraine Inoué

(To locate your senator and representative go to openstates.org)

RE:

Hawaii's public schools are underfunded, this has led to chronic teacher shortages, large class sizes, and the failure to deal with our special needs students. **I am asking you to support our keiki and our public schools, by supporting SB683, SB686, HB180, HB182.** These bills support a Constitutional Amendment that reads: "Shall the legislature fund a quality public education for all of Hawaii's children, including the recruitment and retention of teachers, lower class sizes, special education programming, career and technical education, art, music, Hawaiian studies, and Hawaiian language, by establishing, as provided by law, a surcharge on residential investment property and visitor accommodations?" Thank you.

NAME:

Stephanie Thimose

ADDRESS:

27-301 Kaieie rd

Papaikou HI 96781

(Place comments on the back)



TO:

SEN.

Ms. Inouye

REP.

Mr. Nakashima

(To locate your senator and representative go to [openstates.org](http://openstates.org))

RE:

Hawaii's public schools are underfunded, this has led to chronic teacher shortages, large class sizes, and the failure to deal with our special needs students. **I am asking you to support our keiki and our public schools, by supporting SB683, SB686, HB180, HB182.** These bills support a Constitutional Amendment that reads: ""Shall the legislature fund a quality public education for all of Hawaii's children, including the recruitment and retention of teachers, lower class sizes, special education programming, career and technical education, art, music, Hawaiian studies, and Hawaiian language, by establishing, as provided by law, a surcharge on residential investment property and visitor accommodations?" Thank you.

NAME:

Elaine Jose

ADDRESS:

P.O. Box 28

Paauilo, HI 96776

(Place comments on the back)

We have Teachers

Leaving our School to

go work in the Tourist

industry so they can

Support their Families!

Help us Keep our Teachers!



TO:

SEN. Lorraine Inouye

REP. Mark Nakashima

(To locate your senator and representative go to openstates.org)

RE:

Hawaii's public schools are underfunded, this has led to chronic teacher shortages, large class sizes, and the failure to deal with our special needs students. **I am asking you to support our keiki and our public schools, by supporting SB683, SB685, HB180, HB182.** These bills support a Constitutional Amendment that reads: "Shall the legislature fund a quality public education for all of Hawaii's children, including the recruitment and retention of teachers, lower class sizes, special education programming, career and technical education, art, music, Hawaiian studies, and Hawaiian language, by establishing, as provided by law, a surcharge on residential investment property and visitor accommodations?" Thank you.

NAME:

Judy Hinokawa

ADDRESS:

P.O. Box 329

Paiaula, HI 96776

(Place comments on the back)

Save our school  
and students!



TO:

SEN. Kai Katena Lorraine Inoué  
REP. Mick Nakasima

(To locate your senator and representative go to [openstates.org](http://openstates.org))

RE:

Hawaii's public schools are underfunded, this has led to chronic teacher shortages, large class sizes, and the failure to deal with our special needs students. **I am asking you to support our keiki and our public schools, by supporting SB683, SB686, HB180, HB182.** These bills support a Constitutional Amendment that reads: "Shall the legislature fund a quality public education for all of Hawaii's children, including the recruitment and retention of teachers, lower class sizes, special education programming, career and technical education, art, music, Hawaiian studies, and Hawaiian language, by establishing, as provided by law, a surcharge on residential investment property and visitor accommodations?" Thank you.

NAME:

Jennifer Baptista

ADDRESS:

P.O. Box 126

Pepeekeo, HI 96783

(Place comments on the back)



Keep local teachers happy -

increase our pay,

help us with our housing

expenses instead of bringing

teachers from the mainland.

Merata?



TO:

SEN. *Kay Kehlke*

REP. *Chris Todd*

(To locate your senator and representative go to [openstates.org](http://openstates.org))

RE:

Hawaii's public schools are underfunded, this has led to chronic teacher shortages, large class sizes, and the failure to deal with our special needs students. **I am asking you to support our keiki and our public schools, by supporting SB683, SB686, HB180, HB182.** These bills support a Constitutional Amendment that reads: "Shall the legislature fund a quality public education for all of Hawaii's children, including the recruitment and retention of teachers, lower class sizes, special education programming, career and technical education, art, music, Hawaiian studies, and Hawaiian language, by establishing, as provided by law, a surcharge on residential investment property and visitor accommodations?" Thank you

NAME:

*Claire K. Camero*

ADDRESS:

*P. O. Box 482*

*Popekoo) HI 96783*

(Place comments on the back)



TO:

SEN.

Kojoali Komezi

REP.

RICHARD OMSH

(To locate your senator and representative go to openstates.org)

RE:

Hawaii's public schools are underfunded, this has led to chronic teacher shortages, large class sizes, and the failure to deal with our special needs students. **I am asking you to support our keiki and our public schools, by supporting SB683, SB686, HB180, HB182.** These bills support a Constitutional Amendment that reads: "Shall the legislature fund a quality public education for all of Hawaii's children, including the recruitment and retention of teachers, lower class sizes, special education programming, career and technical education, art, music, Hawaiian studies, and Hawaiian language, by establishing, as provided by law, a surcharge on residential investment property and visitor accommodations?" Thank you.

NAME:

Kelci NITAHAKA MOSES

ADDRESS:

PO Box 9

PO BOX 96889

(Place comments on the back)



TO:

SEN.

Russell Ruderman

REP.

Ronald Onishi

(To locate your senator and representative go to [openstates.org](http://openstates.org))

RE:

Hawaii's public schools are underfunded, this has led to chronic teacher shortages, large class sizes, and the failure to deal with our special needs students. **I am asking you to support our keiki and our public schools, by supporting SB683, SB686, HB180, HB182.** These bills support a Constitutional Amendment that reads: ""Shall the legislature fund a quality public education for all of Hawaii's children, including the recruitment and retention of teachers, lower class sizes, special education programming, career and technical education, art, music, Hawaiian studies, and Hawaiian language, by establishing, as provided by law, a surcharge on residential investment property and visitor accommodations?" Thank you.

NAME:

Keala II'

ADDRESS:

PO Box 1042

Pepeekeo H 96783

(Place comments on the back)



TO:

SEN. Lorraine Inouye

REP. Mark Nakasone  
(To locate your senator and representative go to openstates.org)

RE:

Hawaii's public schools are underfunded, this has led to chronic teacher shortages, large class sizes, and the failure to deal with our special needs students. **I am asking you to support our keiki and our public schools, by supporting SB683, SB686, HB180, HB182.** These bills support a Constitutional Amendment that reads: "Shall the legislature fund a quality public education for all of Hawaii's children, including the recruitment and retention of teachers, lower class sizes, special education programming, career and technical education, art, music, Hawaiian studies, and Hawaiian language, by establishing, as provided by law, a surcharge on residential investment property and visitor accommodations?" Thank you.

NAME:

Pamela Wilson

ADDRESS:

PO BOX 761

Pepee Keo, HI 96783

(Place comments on the back)



TO:

SEN.

Lorraine Frouge

Kai Kakeka

REP.

Mark Nakashima

Chris Todd

(To locate your senator and representative go to [openstates.org](http://openstates.org))

RE:

Hawaii's public schools are underfunded, this has led to chronic teacher shortages, large class sizes, and the failure to deal with our special needs students. **I am asking you to support our keiki and our public schools, by supporting SB683, SB686, HB180, HB182.** These bills support a Constitutional Amendment that reads: "Shall the legislature fund a quality public education for all of Hawaii's children, including the recruitment and retention of teachers, lower class sizes, special education programming, career and technical education, art, music, Hawaiian studies, and Hawaiian language, by establishing, as provided by law, a surcharge on residential investment property and visitor accommodations?" Thank you.

NAME:

Cathleen G. Darrow

ADDRESS:

P.O. Box 231

Pepee Keo, Hi. 96788

(Place comments on the back)



TO:

SEN. Kai Kahale

REP. D. OmShi

(To locate your senator and representative go to [openstates.org](http://openstates.org))

RE:

Hawaii's public schools are underfunded, this has led to chronic teacher shortages, large class sizes, and the failure to deal with our special needs students. **I am asking you to support our keiki and our public schools, by supporting SB683, SB686, HB180, HB182.** These bills support a Constitutional Amendment that reads: "Shall the legislature fund a quality public education for all of Hawaii's children, including the recruitment and retention of teachers, lower class sizes, special education programming, career and technical education, art, music, Hawaiian studies, and Hawaiian language, by establishing, as provided by law, a surcharge on residential investment property and visitor accommodations?" Thank

NAME:

<sup>Yeni</sup>  
Sten

ADDRESS:

PO Box 967  
Peperkeo HI 96783

(Place comments on the back)



TO:

SEN. Russell Rudermark

REP. Richard Ohishi

(To locate your senator and representative go to [openstates.org](http://openstates.org))

RE:

Hawaii's public schools are underfunded, this has led to chronic teacher shortages, large class sizes, and the failure to deal with our special needs students. **I am asking you to support our keiki and our public schools, by supporting SB683, SB686, HB180, HB182.** These bills support a Constitutional Amendment that reads: ""Shall the legislature fund a quality public education for all of Hawaii's children, including the recruitment and retention of teachers, lower class sizes, special education programming, career and technical education, art, music, Hawaiian studies, and Hawaiian language, by establishing, as provided by law, a surcharge on residential investment property and visitor accommodations?" Thank you.

NAME:

Valdeane Odachi

ADDRESS:

PO Box 204

Volcano, HI 96785

(Place comments on the back)



with the fact of education uncertain  
at the federal level, the state  
needs to do all it can to protect  
and increase funding!

Mohr!



TO:

SEN. Russell Rubenstein

REP. Richard Dinsten  
(To locate your senator and representative go to openstates.org)

RE:

Hawaii's public schools are underfunded, this has led to chronic teacher shortages, large class sizes, and the failure to deal with our special needs students. **I am asking you to support our keiki and our public schools. By supporting SB683, SB686, HB180, HB182.** These bills support a Constitutional Amendment that reads: "I shall the legislature fund a quality public education for all of Hawaii's children, including the recruitment and retention of teachers, lower class sizes, special education programming, career and technical education, art, music, Hawaiian studies, and Hawaiian language, by establishing, as provided by law, a surcharge on residential investment property and visitor accommodations?" Thank you.

NAME:

Dawn Tilley

ADDRESS:

PO Box 3003  
Volcano, HI 96785

(Place comments on the back)



HSTA  
HAWAII STATE TEACHERS' ASSOCIATION

TO:

SEN. Russel Rudderman

REP. Richard Onisfai

(To locate your senator and representative go to openstates.org)

RE:

Hawaii's public schools are underfunded, this has led to chronic teacher shortages, large class sizes, and the failure to deal with our special needs students. **I am asking you to support our keiki and our public schools, by supporting SB663, SB666, HB180, HB182.** These bills support a Constitutional Amendment that reads: "Shall the legislature fund a quality public education for all of Hawaii's children, including the recruitment and retention of teachers, lower class sizes, special education programming, career and technical education, art, music, Hawaiian studies, and Hawaiian language, by establishing, as provided by law, a surcharge on residential investment property and visitor accommodations?" Thank you.

NAME:

Puamama Pua

ADDRESS:

P.O. Box 134

Volcano, HI. 96785

(Place comments on the back)



TO:

SEN. *Mario Roberto Russell Ruderman*

REP. *Richard Onishi*

(To locate your senator and representative go to [openstates.org](http://openstates.org))

RE:

Hawaii's public schools are underfunded, this has led to chronic teacher shortages, large class sizes, and the failure to deal with our special needs students. **I am asking you to support our keiki and our public schools, by supporting SB683, SB686, HB180, HB182.** These bills support a Constitutional Amendment that reads: "Shall the legislature fund a quality public education for all of Hawaii's children, including the recruitment and retention of teachers, lower class sizes, special education programming, career and technical education, art, music, Hawaiian studies, and Hawaiian language, by establishing, as provided by law, a surcharge on residential investment property and visitor accommodations?" Thank you,

NAME:

*Kimberli McKay*

*PO Box 310*

*Volcano, HI 96785*

ADDRESS:

(Place comments on the back)

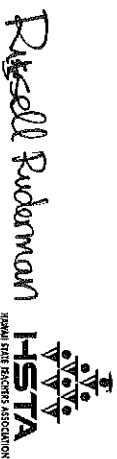

Russell Ruderman

TO:

SEN. Russell Ruderman Bay Area

REP. Richard H.K. Onishi  
(To locate your senator and representative go to openstates.org)

RE:

Hawaii's public schools are underfunded, this has led to chronic teacher shortages, large class sizes, and the failure to deal with our special needs students. **I am asking you to support our keiki and our public schools, by supporting SB683, SB686, HB180, HB182.** These bills support a Constitutional Amendment that reads: "Shall the legislature fund a quality public education for all of Hawaii's children, including the recruitment and retention of teachers, lower class sizes, special education programming, career and technical education, art, music, Hawaiian studies, and Hawaiian language, by establishing, as provided by law, a surcharge on residential investment property and visitor accommodations?" Thank you.

NAME:

Jacqueline Barr

ADDRESS:

PO Box 2212

Volcano, HI 96785

(Place comments on the back)



TO: SEN. Russell Pildoman

REP. Fay San Buenaventura  
(To locate your senator and representative go to [openstates.org](http://openstates.org))

RE: Hawaii's public schools are underfunded, this has led to chronic teacher shortages,

large class sizes, and the failure to deal with our special needs students. **I am asking you to support our keiki and our public schools, by supporting SB683, SB686, HB180, HB182.** These bills support a Constitutional Amendment that reads: "Shall the legislature fund a quality public education for all of Hawaii's children, including the recruitment and retention of teachers, lower class sizes, special education programming, career and technical education, art, music, Hawaiian studies, and Hawaiian language, by establishing, as provided by law, a surcharge on residential investment property and visitor accommodations?" Thank you.

NAME: Christine Baird

ADDRESS: 11-3287 Nalehuua

Volcano, HI 96785  
(Place comments on the back)



TO:

SEN.

*Josh Green*

*Russell Ruderman*

REP.

*Richard Driehel / Sanborn Ventura*

(To locate your senator and representative go to [openstates.org](http://openstates.org))

*for*

RE:

Hawaii's public schools are underfunded, this has led to chronic teacher shortages, large class sizes, and the failure to deal with our special needs students. **I am asking you to support our keiki and our public schools. By supporting SB683, SB686, HB180, HB182.** These bills support a Constitutional Amendment that reads: "Shall the legislature fund a quality public education for all of Hawaii's children, including the recruitment and retention of teachers, lower class sizes, special education programming, career and technical education, art, music, Hawaiian studies, and Hawaiian language, by establishing, as provided by law, a surcharge on residential investment property and visitor accommodations?" Thank you.

NAME:

*Louise E. Walker*

ADDRESS:

*PO Box 2238, Volcano HI 96785*

*11-3773 Seventh St. Volcano HI 96785*

(Place comments on the back)



TO:

SEN.

Sen. Kea Kahalo

REP.

Shirley Lyda

(To locate your senator and representative go to [openstates.org](http://openstates.org))

RE:

Hawaii's public schools are underfunded, this has led to chronic teacher shortages, large class sizes, and the failure to deal with our special needs students. **I am asking you to support our keiki and our public schools, by supporting SB683, SB686, HB180, HB182.** These bills support a Constitutional Amendment that reads: "Shall the legislature fund a quality public education for all of Hawaii's children, including the recruitment and retention of teachers, lower class sizes, special education programming, career and technical education, art, music, Hawaiian studies, and Hawaiian language, by establishing, as provided by law, a surcharge on residential investment property and visitor accommodations?" Thank you.

NAME:

Wifany O'tani

ADDRESS:

P.O. Box 8053  
O'ahu, HI 96785

(Place comments on the back)





TO:

SEN. ~~Ken Hattis~~ Russell Euderman

REP. Jon San Buenaventura  
(To locate your senator and representative go to openstates.org)

RE:

Hawaii's public schools are underfunded, this has led to chronic teacher shortages, large class sizes, and the failure to deal with our special needs students. **I am asking you to support our keiki and our public schools, by supporting SB683, SB686, HB180, HB182.** These bills support a Constitutional Amendment that reads: ""Shall the legislature fund a quality public education for all of Hawaii's children, including the recruitment and retention of teachers, lower class sizes, special education programming, career and technical education, art, music, Hawaiian studies, and Hawaiian language, by establishing, as provided by law, a surcharge on residential investment property and visitor accommodations?" Thank you.

NAME:

Linda P. Espresion Andrus

ADDRESS:

P.O. Box 653

Volcano, HI 96785

(Place comments on the back)



TO:

SEN.

CHANG

REP.

~~Andrew F. Fiala~~ HASHEN

(To locate your senator and representative go to [openstates.org](http://openstates.org))

RE:

Hawaii's public schools are underfunded, this has led to chronic teacher shortages, large class sizes, and the failure to deal with our special needs students. **I am asking you to support our keiki and our public schools, by supporting SB683, SB686, HB180, HB182.** These bills support a Constitutional Amendment that reads: "Shall the legislature fund a quality public education for all of Hawaii's children, including the recruitment and retention of teachers, lower class sizes, special education programming, career and technical education, art, music, Hawaiian studies, and Hawaiian language, by establishing, as provided by law, a surcharge on residential investment property and visitor accommodations?" Thank you.

NAME:

Both Valeo

ADDRESS:

779 Kii St

Honolulu, HI 96815

(Place comments on the back)



TO:

SEN.

*[Signature]*  
CHANG

REP.

(To locate your senator and representative go to [openstates.org](http://openstates.org))

RE:

Hawaii's public schools are underfunded, this has led to chronic teacher shortages, large class sizes, and the failure to deal with our special needs students. **I am asking you to support our keiki and our public schools, by supporting SB683, SB686, HB180, HB182.** These bills support a Constitutional Amendment that reads: "Shall the legislature fund a quality public education for all of Hawaii's children, including the recruitment and retention of teachers, lower class sizes, special education programming, career and technical education, art, music, Hawaiian studies, and Hawaiian language, by establishing, as provided by law, a surcharge on residential investment property and visitor accommodations?" Thank you.

NAME:

*Lucy Wong*

ADDRESS:

*10 F Kumukahi St  
Honolulu HI 96825*

(Place comments on the back)



TO:

SEN.

THIELEN

REP.

WARD

(To locate your senator and representative go to [openstates.org](http://openstates.org))

RE:

Hawaii's public schools are underfunded, this has led to chronic teacher shortages, large class sizes, and the failure to deal with our special needs students. **I am asking you to support our keiki and our public schools, by supporting SB683, SB686, HB180, HB182.** These bills support a Constitutional Amendment that reads: "¶ Shall the legislature fund a quality public education for all of Hawaii's children, including the recruitment and retention of teachers, lower class sizes, special education programming, career and technical education, art, music, Hawaiian studies, and Hawaiian language, by establishing, as provided by law, a surcharge on residential investment property and visitor accommodations?" Thank you.

NAME:

MARC MURAYAMA

ADDRESS:

839 ALPO ST

170N 172 96825

(Place comments on the back)



TO:

SEN. Stanley Chang

RE:

REP. Gene Ward  
(To locate your senator and representative go to [openstates.org](http://openstates.org))

NAME:

Xiaochen Gong

ADDRESS:

494 Kekaulaohi Street  
Honolulu, HI 96825  
(Place comments on the back)

Hawaii's public schools are underfunded, this has led to chronic teacher shortages, large class sizes, and the failure to deal with our special needs students. **I am asking you to support our keiki and our public schools, by supporting SB683, SB686, HB180, HB182.** These bills support a Constitutional Amendment that reads: "Shall the legislature fund a quality public education for all of Hawaii's children, including the recruitment and retention of teachers, lower class sizes, special education programming, career and technical education, art, music, Hawaiian studies, and Hawaiian language, by establishing, as provided by law, a surcharge on residential investment property and visitor accommodations?" Thank you.



**TO:**

**SEN.**

SPAINY DEANE

**REP.**

COLE WARD

(To locate your senator and representative go to [openstates.org](http://openstates.org))

**RE:**

Hawaii's public schools are underfunded, this has led to chronic teacher shortages, large class sizes, and the failure to deal with our special needs students. **I am asking you to support our keiki and our public schools, by supporting SB683, SB686, HB180, HB182.** These bills support a Constitutional Amendment that reads: "Shall the legislature fund a quality public education for all of Hawaii's children, including the recruitment and retention of teachers, lower class sizes, special education programming, career and technical education, art, music, Hawaiian studies, and Hawaiian language, by establishing, as provided by law, a surcharge on residential investment property and visitor accommodations?" Thank you.

**NAME:**

DAVID TANIGUCHI

**ADDRESS:**

4055 KAUUNANI CT

96825

(Place comments on the back)



**TO:**

**SEN.**

Stanley Chang

**REP.**

Gene Ward

(To locate your senator and representative go to [openstates.org](http://openstates.org))

**RE:**

Hawaii's public schools are underfunded, this has led to chronic teacher shortages, large class sizes, and the failure to deal with our special needs students. I am asking you to support our keiki and our public schools, by supporting SB683, SB686, HB180, HB182. These bills support a Constitutional Amendment that reads: ""Shall the legislature fund a quality public education for all of Hawaii's children, including the recruitment and retention of teachers, lower class sizes, special education programming, career and technical education, art, music, Hawaiian studies, and Hawaiian language, by establishing, as provided by law, a surcharge on residential investment property and visitor accommodations?" Thank you.

**NAME:**

Brittney Fukutomi

**ADDRESS:**

648 pepekeo st

96825

(Place comments on the back)



TO:

SEN.

Gene Ward

(To locate your senator and representative go to [openstates.org](http://openstates.org))

RE:

Hawaii's public schools are underfunded, this has led to chronic teacher shortages, large class sizes, and the failure to deal with our special needs students. I am asking you to support our keiki and our public schools. by supporting SB683, SB686, HB180, HB182. These bills support a Constitutional Amendment that reads: "Shall the legislature fund a quality public education for all of Hawaii's children, including the recruitment and retention of teachers, lower class sizes, special education programming, career and technical education, art, music, Hawaiian studies, and Hawaiian language, by establishing, as provided by law, a surcharge on residential investment property and visitor accommodations?" Thank you.

NAME:

Dorothea Heirakiji

ADDRESS:

1403 Honokahua St.

Hon, HI 96825

(Place comments on the back)





TO:

SEN. STANLEY CHANG

RE:

REP. Gene Ward  
(To locate your senator and representative go to [openstates.org](http://openstates.org))

Hawaii's public schools are underfunded, this has led to chronic teacher shortages, large class sizes, and the failure to deal with our special needs students. I am asking you to support our keiki and our public schools, by supporting SB683, SB686, HB180, HB182. These bills support a Constitutional Amendment that reads: "Shall the legislature fund a quality public education for all of Hawaii's children, including the recruitment and retention of teachers, lower class sizes, special education programming, career and technical education, art, music, Hawaiian studies, and Hawaiian language, by establishing, as provided by law, a surcharge on residential investment property and visitor accommodations?" Thank you.

NAME:

Nalani Araimo

ADDRESS:

368 Portlock Rd.

90825

(Place comments on the back)



**TO:**

**SEN.**

Brian Taniguchi

**REP.**

Isaac Choy

(To locate your senator and representative go to [openstates.org](http://openstates.org))

**RE:**

Hawaii's public schools are underfunded, this has led to chronic teacher shortages, large class sizes, and the failure to deal with our special needs students. **I am asking you to support our keiki and our public schools, by supporting SB683, SB686, HB180, HB182.** These bills support a Constitutional Amendment that reads: "I Shall the legislature fund a quality public education for all of Hawaii's children, including the recruitment and retention of teachers, lower class sizes, special education programming, career and technical education, art, music, Hawaiian studies, and Hawaiian language, by establishing, as provided by law, a surcharge on residential investment property and visitor accommodations?" Thank you.

**NAME:**

Amy Milazzo

**ADDRESS:**

PO Box 11959

Honolulu HI 96828

(Place comments on the back)



TO:

SEN. Stanley Chang

RE:

REP. Mark Hashem

(To locate your senator and representative go to [openstates.org](http://openstates.org))

RE:

Hawaii's public schools are underfunded, this has led to chronic teacher shortages, large class sizes, and the failure to deal with our special needs students. **I am asking you to support our keiki and our public schools, by supporting SB683, SB686, HB180, HB182.** These bills support a Constitutional Amendment that reads: "Shall the legislature fund a quality public education for all of Hawaii's children, including the recruitment and retention of teachers, lower class sizes, special education programming, career and technical education, art, music, Hawaiian studies, and Hawaiian language, by establishing, as provided by law, a surcharge on residential investment property and visitor accommodations?" Thank you.

NAME:

Krysten Irion

ADDRESS:

PO BOX 11066

Honolulu, HI 96828

(Place comments on the back)



TO:

SEN. Brickwood Galuteria

REP.

Tom Brower

(To locate your senator and representative go to [openstates.org](http://openstates.org))

RE:

Hawaii's public schools are underfunded, this has led to chronic teacher shortages, large class sizes, and the failure to deal with our special needs students. **I am asking you to support our keiki and our public schools, by supporting SB683, SB686, HB180, HB182.** These bills support a Constitutional Amendment that reads: "Shall the legislature fund a quality public education for all of Hawaii's children, including the recruitment and retention of teachers, lower class sizes, special education programming, career and technical education, art, music, Hawaiian studies, and Hawaiian language, by establishing, as provided by law, a surcharge on residential investment property and visitor accommodations?" Thank you.

NAME:

Kazuyo Kitaguchi

ADDRESS:

P.O. Box 11845 (live in waikiki)

Honolulu HI 96828

(Place comments on the back)



TO:

SEN. Kyle T. Yamashita

RE:

REP. J. Kalani English

(To locate your senator and representative go to [openstates.org](http://openstates.org))

NAME:

Kacey Martin, Student Teacher

ADDRESS:

677 Lalani Circle, Kahului, HI 96732

Hawaii's public schools are underfunded, this has led to chronic teacher shortages, large class sizes, and the failure to deal with our special needs students. **I am asking you to support our keiki and our public schools, by supporting SB683, SB686, HB180, HB182.** These bills support a Constitutional Amendment that reads: "Shall the legislature fund a quality public education for all of Hawaii's children, including the recruitment and retention of teachers, lower class sizes, special education programming, career and technical education, art, music, Hawaiian studies, and Hawaiian language, by establishing, as provided by law, a surcharge on residential investment property and visitor accommodations?" Thank you.

(Place comments on the back)



**TO:**

**SEN.**

*Laura Heelan*

**REP.**

*Chris Lee*

(To locate your senator and representative go to [openstates.org](http://openstates.org))

**RE:**

Hawaii's public schools are underfunded, this has led to chronic teacher shortages, large class sizes, and the failure to deal with our special needs students. **I am asking you to support our keiki and our public schools, by supporting SB683, SB686, HB180, HB182.** These bills support a Constitutional Amendment that reads: "Shall the legislature fund a quality public education for all of Hawaii's children, including the recruitment and retention of teachers, lower class sizes, special education programming, career and technical education, art, music, Hawaiian studies, and Hawaiian language, by establishing, as provided by law, a surcharge on residential investment property and visitor accommodations?" Thank you.

**NAME:**

*Andrea Chang*

**ADDRESS:**

*41555 Inoaole St.*

*Waimanalo, HI 96795*

(Place comments on the back)



TO:

SEN.

Laura Thielke

Chris Lee

REP.

(To locate your senator and representative go to [openstates.org](http://openstates.org))

RE:

Hawaii's public schools are underfunded, this has led to chronic teacher shortages, large class sizes, and the failure to deal with our special needs students. **I am asking you to support our keiki and our public schools, by supporting SB683, SB686, HB180, HB182.** These bills support a Constitutional Amendment that reads: "Shall the legislature fund a quality public education for all of Hawaii's children, including the recruitment and retention of teachers, lower class sizes, special education programming, career and technical education, art, music, Hawaiian studies, and Hawaiian language, by establishing, as provided by law, a surcharge on residential investment property and visitor accommodations?" Thank you.

NAME:

Samuel Makua

ADDRESS:

41-570 Kalaniana'ole Hwy

Waimānāle HI 96796

(Place comments on the back)



TO:

SEN. Laura Thielen

REP. Chris Lee

(To locate your senator and representative go to [openstates.org](http://openstates.org))

RE:

Hawaii's public schools are underfunded, this has led to chronic teacher shortages, large class sizes, and the failure to deal with our special needs students. I am asking you to support our keiki and our public schools, by supporting SB683, SB686, HB180, HB182. These bills support a Constitutional Amendment that reads: "Shall the legislature fund a quality public education for all of Hawaii's children, including the recruitment and retention of teachers, lower class sizes, special education programming, career and technical education, art, music, Hawaiian studies, and Hawaiian language, by establishing, as provided by law, a surcharge on residential investment property and visitor accommodations?" Thank you.

NAME:

Kristin Silva

ADDRESS:

41-1435 Lawkalo St.

Waimānalo, HI 96795

(Place comments on the back)





TO:

SEN. Laura Trielen

RE:

REP. Chris Lee

(To locate your senator and representative go to [openstates.org](http://openstates.org))

RE:

Hawaii's public schools are underfunded, this has led to chronic teacher shortages, large class sizes, and the failure to deal with our special needs students. **I am asking you to support our keiki and our public schools, by supporting SB683, SB686, HB180, HB182.** These bills support a Constitutional Amendment that reads: "Shall the legislature fund a quality public education for all of Hawaii's children, including the recruitment and retention of teachers, lower class sizes, special education programming, career and technical education, art, music, Hawaiian studies, and Hawaiian language, by establishing, as provided by law, a surcharge on residential investment property and visitor accommodations?" Thank you.

NAME:

Liane Kuhuaea

ADDRESS:

4770 Aiea Dr

Waimanalo HI 96795

(Place comments on the back)



TO:

SEN.

Laura Thiel

RE:

REP.

Chris Lee

(To locate your senator and representative go to [openstates.org](http://openstates.org))

Hawaii's public schools are underfunded, this has led to chronic teacher shortages, large class sizes, and the failure to deal with our special needs students. **I am asking you to support our keiki and our public schools, by supporting SB683, SB686, HB180, HB182.** These bills support a Constitutional Amendment that reads: "Shall the legislature fund a quality public education for all of Hawaii's children, including the recruitment and retention of teachers, lower class sizes, special education programming, career and technical education, art, music, Hawaiian studies, and Hawaiian language, by establishing, as provided by law, a surcharge on residential investment property and visitor accommodations?" Thank you.

NAME:

Karla Kaneshiro

ADDRESS:

41-562 Kumuhau Street

Waimanalo, HI 96795

(Place comments on the back)



TO:

SEN.

L. Thielan

RE:

REP.

Chris Lee

(To locate your senator and representative go to [openstates.org](http://openstates.org))

RE:

Hawaii's public schools are underfunded, this has led to chronic teacher shortages, large class sizes, and the failure to deal with our special needs students. **I am asking you to support our keiki and our public schools, by supporting SB683, SB686, HB180, HB182.** These bills support a Constitutional Amendment that reads: "Shall the legislature fund a quality public education for all of Hawaii's children, including the recruitment and retention of teachers, lower class sizes, special education programming, career and technical education, art, music, Hawaiian studies, and Hawaiian language, by establishing, as provided by law, a surcharge on residential investment property and visitor accommodations?" Thank you.

NAME:

Vera Kapurua

ADDRESS:

41-873 Oluolu St.

Waiananalo, HI 96795

(Place comments on the back)



TO:

SEN. Laura Thielen

RE:

REP. Chris Lee

(To locate your senator and representative go to [openstates.org](http://openstates.org))

RE:

Hawaii's public schools are underfunded, this has led to chronic teacher shortages, large class sizes, and the failure to deal with our special needs students. **I am asking you to support our keiki and our public schools, by supporting SB683, SB686, HB180, HB182.** These bills support a Constitutional Amendment that reads: "Shall the legislature fund a quality public education for all of Hawaii's children, including the recruitment and retention of teachers, lower class sizes, special education programming, career and technical education, art, music, Hawaiian studies, and Hawaiian language, by establishing, as provided by law, a surcharge on residential investment property and visitor accommodations?" Thank you.

NAME:

Mary Tubbs

ADDRESS:

41-950 Kakaina St.

Waimanalo, HI 96795

(Place comments on the back)



TO:

SEN. Brickwood Galuteria Dist. 27.  
REP. Tom Brower Dist. 12.  
(To locate your senator and representative go to [openstates.org](http://openstates.org))

RE:

Hawaii's public schools are underfunded, this has led to chronic teacher shortages, large class sizes, and the failure to deal with our special needs students. **I am asking you to support our keiki and our public schools, by supporting SB683, SB686, HB180, HB182.** These bills support a Constitutional Amendment that reads: "Shall the legislature fund a quality public education for all of Hawaii's children, including the recruitment and retention of teachers, lower class sizes, special education programming, career and technical education, art, music, Hawaiian studies, and Hawaiian language, by establishing, as provided by law, a surcharge on residential investment property and visitor accommodations?" Thank you.

NAME:

John Dreher

ADDRESS:

P.O. Box 89092

Honolulu, HI. 96830  
(Place comments on the back)



TO:

SEN. Brickwood Galuteria Dist. 27  
REP. Tom Brower Dist. 12  
(To locate your senator and representative go to [openstates.org](http://openstates.org))

RE:

Hawaii's public schools are underfunded, this has led to chronic teacher shortages, large class sizes, and the failure to deal with our special needs students. **I am asking you to support our keiki and our public schools, by supporting SB683, SB686, HB180, HB182.** These bills support a Constitutional Amendment that reads: "Shall the legislature fund a quality public education for all of Hawaii's children, including the recruitment and retention of teachers, lower class sizes, special education programming, career and technical education, art, music, Hawaiian studies, and Hawaiian language, by establishing, as provided by law, a surcharge on residential investment property and visitor accommodations?" Thank you.

NAME:

John Dreher

ADDRESS:

P.O. Box 89092

Honolulu, HI. 96830  
(Place comments on the back)



TO:

SEN. Donna Mercado Kim

RE:

REP. Aaron Linn Johanson  
(To locate your senator and representative go to [openstates.org](http://openstates.org))

RE:

Hawaii's public schools are underfunded, this has led to chronic teacher shortages, large class sizes, and the failure to deal with our special needs students. **I am asking you to support our keiki and our public schools, by supporting SB683, SB686, HB180, HB182.** These bills support a Constitutional Amendment that reads: "Shall the legislature fund a quality public education for all of Hawaii's children, including the recruitment and retention of teachers, lower class sizes, special education programming, career and technical education, art, music, Hawaiian studies, and Hawaiian language, by establishing, as provided by law, a surcharge on residential investment property and visitor accommodations?" Thank you.

NAME:

Brad Tanabe

ADDRESS:

2100 Duke St. #1607

Honolulu, HI 96826

(Place comments on the back)



**TO:**

**SEN.** Brickwood Galutena

**RE:**

**REP.** Della au belaffi  
(To locate your senator and representative go to [openstates.org](http://openstates.org))

Hawaii's public schools are underfunded, this has led to chronic teacher shortages, large class sizes, and the failure to deal with our special needs students. **I am asking you to support our keiki and our public schools, by supporting SB683, SB686, HB180, HB182.** These bills support a Constitutional Amendment that reads: "Shall the legislature fund a quality public education for all of Hawaii's children, including the recruitment and retention of teachers, lower class sizes, special education programming, career and technical education, art, music, Hawaiian studies, and Hawaiian language, by establishing, as provided by law, a surcharge on residential investment property and visitor accommodations?" Thank you.

**NAME:**

Christy Okano

**ADDRESS:**

1114 Punahou St. #6A

Honolulu, HI 96826

(Place comments on the back)





TO:

SEN. Donna Mercaddo Kim

REP. Romy M. Cachola

(To locate your senator and representative go to [openstates.org](http://openstates.org))

RE:

Hawaii's public schools are underfunded, this has led to chronic teacher shortages, large class sizes, and the failure to deal with our special needs students. **I am asking you to support our keiki and our public schools, by supporting SB683, SB686, HB180, HB182.** These bills support a Constitutional Amendment that reads: "Shall the legislature fund a quality public education for all of Hawaii's children, including the recruitment and retention of teachers, lower class sizes, special education programming, career and technical education, art, music, Hawaiian studies, and Hawaiian language, by establishing, as provided by law, a surcharge on residential investment property and visitor accommodations?." Thank you.

NAME:

Megan Ikemoto

ADDRESS:

2708 Kolo Place #202

HONOLULU, HI 96826

(Place comments on the back)



TO:

SEN. Brian Taniguchi

RE:

REP. Isaac W. Choy

(To locate your senator and representative go to [openstates.org](http://openstates.org))

RE:

Hawaii's public schools are underfunded, this has led to chronic teacher shortages, large class sizes, and the failure to deal with our special needs students. **I am asking you to support our keiki and our public schools, by supporting SB683, SB686, HB180, HB182.** These bills support a Constitutional Amendment that reads: "Shall the legislature fund a quality public education for all of Hawaii's children, including the recruitment and retention of teachers, lower class sizes, special education programming, career and technical education, art, music, Hawaiian studies, and Hawaiian language, by establishing, as provided by law, a surcharge on residential investment property and visitor accommodations?" Thank you.

NAME:

Erin Ichimura

ADDRESS:

2436 S. Beretania St.

Honolulu, HI 96826

(Place comments on the back)



TO:

SEN.

Les Ihara

REP.

Scott Y. Nishimoto

(To locate your senator and representative go to [openstates.org](http://openstates.org))

RE:

Hawaii's public schools are underfunded, this has led to chronic teacher shortages, large class sizes, and the failure to deal with our special needs students. **I am asking you to support our keiki and our public schools, by supporting SB683, SB686, HB180, HB182.** These bills support a Constitutional Amendment that reads: "Shall the legislature fund a quality public education for all of Hawaii's children, including the recruitment and retention of teachers, lower class sizes, special education programming, career and technical education, art, music, Hawaiian studies, and Hawaiian language, by establishing, as provided by law, a surcharge on residential investment property and visitor accommodations?" Thank you.

NAME:

Courtney Papier

ADDRESS:

632 Hauwsten St Unit D

Honolulu, HI 96826

(Place comments on the back)



TO:

SEN.

Les Phara

REP.

Scott W. Shimoto

(To locate your senator and representative go to [openstates.org](http://openstates.org))

RE:

Hawaii's public schools are underfunded, this has led to chronic teacher shortages, large class sizes, and the failure to deal with our special needs students. **I am asking you to support our keiki and our public schools, by supporting SB683, SB686, HB180, HB182.** These bills support a Constitutional Amendment that reads: "Shall the legislature fund a quality public education for all of Hawaii's children, including the recruitment and retention of teachers, lower class sizes, special education programming, career and technical education, art, music, Hawaiian studies, and Hawaiian language, by establishing, as provided by law, a surcharge on residential investment property and visitor accommodations?" Thank you.

NAME:

Rebecca Kerwin

ADDRESS:

2512 Kapiolani Blvd Apt 101

Honolulu HI 96826

(Place comments on the back)



TO:

SEN.

Brickwood Galuteria

REP.

Della Au Belatti

(To locate your senator and representative go to [openstates.org](http://openstates.org))

RE:

Hawaii's public schools are underfunded, this has led to chronic teacher shortages, large class sizes, and the failure to deal with our special needs students. **I am asking you to support our keiki and our public schools, by supporting SB683, SB686, HB180, HB182.** These bills support a Constitutional Amendment that reads: "Shall the legislature fund a quality public education for all of Hawaii's children, including the recruitment and retention of teachers, lower class sizes, special education programming, career and technical education, art, music, Hawaiian studies, and Hawaiian language, by establishing, as provided by law, a surcharge on residential investment property and visitor accommodations?" Thank you.

NAME:

Jessie Wu

ADDRESS:

1212 Punaloua St. Apt 607

Hon. HC 96826

(Place comments on the back)



TO:

SEN. Les Inata

RE:

REP. Scott P. Nishimoto  
(To locate your senator and representative go to [openstates.org](http://openstates.org))

RE:

Hawaii's public schools are underfunded, this has led to chronic teacher shortages, large class sizes, and the failure to deal with our special needs students. **I am asking you to support our keiki and our public schools, by supporting SB683, SB686, HB180, HB182.** These bills support a Constitutional Amendment that reads: "Shall the legislature fund a quality public education for all of Hawaii's children, including the recruitment and retention of teachers, lower class sizes, special education programming, career and technical education, art, music, Hawaiian studies, and Hawaiian language, by establishing, as provided by law, a surcharge on residential investment property and visitor accommodations?" Thank you.

NAME:

MTO Sato

ADDRESS:

2825 Skene St. #1503

Hon, HI 96826

(Place comments on the back)



TO:

SEN. Brickwood Galuteria

REP.

Deja Au Belahi

(To locate your senator and representative go to [openstates.org](http://openstates.org))

RE:

Hawaii's public schools are underfunded, this has led to chronic teacher shortages, large class sizes, and the failure to deal with our special needs students. **I am asking you to support our keiki and our public schools, by supporting SB683, SB686, HB180, HB182.** These bills support a Constitutional Amendment that reads: "Shall the legislature fund a quality public education for all of Hawaii's children, including the recruitment and retention of teachers, lower class sizes, special education programming, career and technical education, art, music, Hawaiian studies, and Hawaiian language, by establishing, as provided by law, a surcharge on residential investment property and visitor accommodations?" Thank you.

NAME:

Kelsey Ramirez

ADDRESS:

1215 Alexander St. #108

Honolulu, HI 96826

(Place comments on the back)



TO:

SEN.

Les Ihara Jr.

REP.

Bernard Kobayashi

(To locate your senator and representative go to [openstates.org](http://openstates.org))

RE:

Hawaii's public schools are underfunded, this has led to chronic teacher shortages, large class sizes, and the failure to deal with our special needs students. **I am asking you to support our keiki and our public schools, by supporting SB683, SB686, HB180, HB182.** These bills support a Constitutional Amendment that reads: "Shall the legislature fund a quality public education for all of Hawaii's children, including the recruitment and retention of teachers, lower class sizes, special education programming, career and technical education, art, music, Hawaiian studies, and Hawaiian language, by establishing, as provided by law, a surcharge on residential investment property and visitor accommodations?" Thank you.

NAME:

C Kupu

ADDRESS:

~~1000~~ 2759 S King Street

Hon. HI 96826

(Place comments on the back)





TO:

SEN.

Richard STAUTER

RE:

REP.

GAAC Cton

(To locate your senator and representative go to [openstates.org](http://openstates.org))

Hawaii's public schools are underfunded, this has led to chronic teacher shortages, large class sizes, and the failure to deal with our special needs students. **I am asking you to support our keiki and our public schools. by supporting SB683, SB686, HB180, HB182.** These bills support a Constitutional Amendment that reads: ""Shall the legislature fund a quality public education for all of Hawaii's children, including the recruitment and retention of teachers, lower class sizes, special education programming, career and technical education, art, music, Hawaiian studies, and Hawaiian language, by establishing, as provided by law, a surcharge on residential investment property and visitor accommodations?" Thank you.

NAME:

ANOREL RENO

ADDRESS:

1103 KEMORE LN #203

Honolulu, HI 96826

(Place comments on the back)



TO:

SEN.

Brickwood Galateria

RE:

REP.

Della Au Bolatti

(To locate your senator and representative go to [openstates.org](http://openstates.org))

Hawaii's public schools are underfunded, this has led to chronic teacher shortages, large class sizes, and the failure to deal with our special needs students. **I am asking you to support our keiki and our public schools, by supporting SB683, SB686, HB180, HB182.** These bills support a Constitutional Amendment that reads: "Shall the legislature fund a quality public education for all of Hawaii's children, including the recruitment and retention of teachers, lower class sizes, special education programming, career and technical education, art, music, Hawaiian studies, and Hawaiian language, by establishing, as provided by law, a surcharge on residential investment property and visitor accommodations?" Thank you.

NAME:

George L Scordias

ADDRESS:

1815 Young St #3

Honolulu HI 96826

(Place comments on the back)



TO:

SEN. Kobayashi

RE:

REP. Ohara

(To locate your Senator and representative go to [openstates.org](http://openstates.org))

Hawaii's public schools are underfunded, this has led to chronic teacher shortages, large class sizes, and the failure to deal with our special needs students. **I am asking you to support our keiki and our public schools, by supporting SB683, SB686, HB180, HB182.** These bills support a Constitutional Amendment that reads: "Shall the legislature fund a quality public education for all of Hawaii's children, including the recruitment and retention of teachers, lower class sizes, special education programming, career and technical education, art, music, Hawaiian studies, and Hawaiian language, by establishing, as provided by law, a surcharge on residential investment property and visitor accommodations?" Thank you.

NAME:

Reiko Ueki

ADDRESS:

4410 Park Street ME

HAWAII, HI 96712

(Place comments on the back)



TO:

SEN.

Les Iwano

REP.

Scott Saiki

(To locate your senator and representative go to [openstates.org](http://openstates.org))

RE:

Hawaii's public schools are underfunded, this has led to chronic teacher shortages, large class sizes, and the failure to deal with our special needs students. **I am asking you to support our keiki and our public schools, by supporting SB683, SB686, HB180, HB182.** These bills support a Constitutional Amendment that reads: "Shall the legislature fund a quality public education for all of Hawaii's children, including the recruitment and retention of teachers, lower class sizes, special education programming, career and technical education, art, music, Hawaiian studies, and Hawaiian language, by establishing, as provided by law, a surcharge on residential investment property and visitor accommodations?" Thank you.

NAME:

Dina Malcolm

ADDRESS:

908 Lanika St, AOTC

Honolulu, HI 96826

(Place comments on the back)



TO:

SEN. Les Ihara

REP. Scott Saito

(To locate your senator and representative go to [openstates.org](http://openstates.org))

RE:

Hawaii's public schools are underfunded, this has led to chronic teacher shortages, large class sizes, and the failure to deal with our special needs students. **I am asking you to support our keiki and our public schools, by supporting SB683, SB686, HB180, HB182.** These bills support a Constitutional Amendment that reads: ""Shall the legislature fund a quality public education for all of Hawaii's children, including the recruitment and retention of teachers, lower class sizes, special education programming, career and technical education, art, music, Hawaiian studies, and Hawaiian language, by establishing, as provided by law, a surcharge on residential investment property and visitor accommodations?" Thank you.

NAME:

Candace Masaki

ADDRESS:

2333-310 Kapiolani Blvd

Honolulu, HI 96828

(Place comments on the back)



TO:

SEN.

Arneund Goehring

RE:

REP.

Scott Y. Nishimoto

(To locate your senator and representative go to [openstates.org](http://openstates.org))

RE:

Hawaii's public schools are underfunded, this has led to chronic teacher shortages, large class sizes, and the failure to deal with our special needs students. **I am asking you to support our keiki and our public schools. by supporting SB683, SB686, HB180, HB182.** These bills support a Constitutional Amendment that reads: "Shall the legislature fund a quality public education for all of Hawaii's children, including the recruitment and retention of teachers, lower class sizes, special education programming, career and technical education, art, music, Hawaiian studies, and Hawaiian language, by establishing, as provided by law, a surcharge on residential investment property and visitor accommodations?" Thank you.

NAME:

COURTNEY YAMATO

ADDRESS:

2100 PALE ST. Apt. 2100

MOA HI 96826

(Place comments on the back)



TO:

SEN.

Denna Mercedes King Brune Hammett

RE:

REP.

Ken Ito & Sam Kong  
(To locate your senator and representative go to [openstates.org](http://openstates.org))

Hawaii's public schools are underfunded, this has led to chronic teacher shortages, large class sizes, and the failure to deal with our special needs students. **I am asking you to support our keiki and our public schools, by supporting SB683, SB686, HB180, HB182.** These bills support a Constitutional Amendment that reads: "Shall the legislature fund a quality public education for all of Hawaii's children, including the recruitment and retention of teachers, lower class sizes, special education programming, career and technical education, art, music, Hawaiian studies, and Hawaiian language, by establishing, as provided by law, a surcharge on residential investment property and visitor accommodations?" Thank you.

NAME:

Fa'ina'ala Kahaia

ADDRESS:

2752 Kalia Street 408

Honolulu HI 96826

(Place comments on the back)



TO:

SEN. Frankford Galateria

REP. Scott Y. Nishimoto

(To locate your senator and representative go to [openstates.org](http://openstates.org))

RE:

Hawaii's public schools are underfunded, this has led to chronic teacher shortages, large class sizes, and the failure to deal with our special needs students. **I am asking you to support our keiki and our public schools, by supporting SB683, SB686, HB180, HB182.** These bills support a Constitutional Amendment that reads: "Shall the legislature fund a quality public education for all of Hawaii's children, including the recruitment and retention of teachers, lower class sizes, special education programming, career and technical education, art, music, Hawaiian studies, and Hawaiian language, by establishing, as provided by law, a surcharge on residential investment property and visitor accommodations?" Thank you.

NAME:

Marena Howard

ADDRESS:

777 Paumotu St #802  
Honolulu, HI 96826

(Place comments on the back)





TO:

SEN. Brian Taniguchi

REP. Isaac Choy

(To locate your senator and representative go to [openstates.org](http://openstates.org))

RE:

Hawaii's public schools are underfunded, this has led to chronic teacher shortages, large class sizes, and the failure to deal with our special needs students. **I am asking you to support our keiki and our public schools. by supporting SB683, SB686, HB180, HB182.** These bills support a Constitutional Amendment that reads: "Shall the legislature fund a quality public education for all of Hawaii's children, including the recruitment and retention of teachers, lower class sizes, special education programming, career and technical education, art, music, Hawaiian studies, and Hawaiian language, by establishing, as provided by law, a surcharge on residential investment property and visitor accommodations?" Thank you.

NAME:

Earth Anderson

ADDRESS:

2625 Varsity Pl. Apt. D

Honolulu, HI 96826

(Place comments on the back)



TO:

SEN.

~~BRANDY TAYLOR~~ BRANDY TAYLOR BRICKWOOD GALATUNA

RE:

REP.

~~DELLA AN BELAFFI~~ DELLA AN BELAFFI

(To locate your senator and representative go to [openstates.org](http://openstates.org))

RE:

Hawaii's public schools are underfunded, this has led to chronic teacher shortages, large class sizes, and the failure to deal with our special needs students. **I am asking you to support our keiki and our public schools, by supporting SB683, SB686, HB180, HB182.** These bills support a Constitutional Amendment that reads: "Shall the legislature fund a quality public education for all of Hawaii's children, including the recruitment and retention of teachers, lower class sizes, special education programming, career and technical education, art, music, Hawaiian studies, and Hawaiian language, by establishing, as provided by law, a surcharge on residential investment property and visitor accommodations?" Thank you.

NAME:

Juliana Wideman

ADDRESS:

1226 Alexander St

Honolulu HI 96825

(Place comments on the back)



TO:

SEN. Brian Ianiguchi

REP. I. Choy  
(To locate your senator and representative go to openstates.org)

RE:

Hawaii's public schools are underfunded, this has led to chronic teacher shortages, large class sizes, and the failure to deal with our special needs students. **I am asking you to support our keiki and our public schools, by supporting SB683, SB686, HB180, HB182.** These bills support a Constitutional Amendment that reads: "Shall the legislature fund a quality public education for all of Hawaii's children, including the recruitment and retention of teachers, lower class sizes, special education programming, career and technical education, art, music, Hawaiian studies, and Hawaiian language, by establishing, as provided by law, a surcharge on residential investment property and visitor accommodations?" Thank you.

NAME:

Noel Wilani Barnett-Jaw

ADDRESS:

2816-C Waialae Ave

Honolulu HI 96826

(Place comments on the back)



TO:

SEN. Les Ibara

REP. Scott Y. Nishimoto

(To locate your senator and representative go to [openstates.org](http://openstates.org))

RE:

Hawaii's public schools are underfunded, this has led to chronic teacher shortages, large class sizes, and the failure to deal with our special needs students. **I am asking you to support our keiki and our public schools, by supporting SB683, SB686, HB180, HB182.** These bills support a Constitutional Amendment that reads: "Shall the legislature fund a quality public education for all of Hawaii's children, including the recruitment and retention of teachers, lower class sizes, special education programming, career and technical education, art, music, Hawaiian studies, and Hawaiian language, by establishing, as provided by law, a surcharge on residential investment property and visitor accommodations?" Thank you.

NAME:

Claire Barroga

ADDRESS:

2537 Kapiolani Blvd.

Honolulu, HI 96826

(Place comments on the back)



TO:

SEN.

SCHULTZ/HI1010

REP.

COLEMAN/HANA1010

(To locate your senator and representative go to [openstates.org](http://openstates.org))

RE:

Hawaii's public schools are underfunded, this has led to chronic teacher shortages, large class sizes, and the failure to deal with our special needs students. **I am asking you to support our keiki and our public schools, by supporting SB683, SB686, HB180, HB182.** These bills support a Constitutional Amendment that reads: "Shall the legislature fund a quality public education for all of Hawaii's children, including the recruitment and retention of teachers, lower class sizes, special education programming, career and technical education, art, music, Hawaiian studies, and Hawaiian language, by establishing, as provided by law, a surcharge on residential investment property and visitor accommodations?" Thank you.

NAME:

TERU TAQUAMA NAKASONE

ADDRESS:

1026 KAIPI #602

HON. HI 96826

(Place comments on the back)



TO:

SEN.

Brickwood Galatama

REP.

Scott Saiki

(To locate your senator and representative go to [openstates.org](http://openstates.org))

RE:

Hawaii's public schools are underfunded, this has led to chronic teacher shortages, large class sizes, and the failure to deal with our special needs students. **I am asking you to support our keiki and our public schools, by supporting SB683, SB686, HB180, HB182.** These bills support a Constitutional Amendment that reads: "Shall the legislature fund a quality public education for all of Hawaii's children, including the recruitment and retention of teachers, lower class sizes, special education programming, career and technical education, art, music, Hawaiian studies, and Hawaiian language, by establishing, as provided by law, a surcharge on residential investment property and visitor accommodations?" Thank you,

NAME:

Hayley McDermott

ADDRESS:

1741 Fern St.

Honolulu HI 96826

(Place comments on the back)



TO:

SEN.

Brickwood Galuteria

REP.

Scott Saiki  
(To locate your senator and representative go to [openstates.org](http://openstates.org))

RE:

Hawaii's public schools are underfunded, this has led to chronic teacher shortages, large class sizes, and the failure to deal with our special needs students. **I am asking you to support our keiki and our public schools, by supporting SB683, SB686, HB180, HB182.** These bills support a Constitutional Amendment that reads: "Shall the legislature fund a quality public education for all of Hawaii's children, including the recruitment and retention of teachers, lower class sizes, special education programming, career and technical education, art, music, Hawaiian studies, and Hawaiian language, by establishing, as provided by law, a surcharge on residential investment property and visitor accommodations?" Thank you.

NAME:

Beverly McDermott

ADDRESS:

1741 Fern St  
Honolulu, HI 96806

(Place comments on the back)



TO:

SEN.

Jill Tokuda

REP.

Ken Ito

(To locate your senator and representative go to [openstates.org](http://openstates.org))

RE:

Hawaii's public schools are underfunded, this has led to chronic teacher shortages, large class sizes, and the failure to deal with our special needs students. **I am asking you to support our keiki and our public schools, by supporting SB683, SB686, HB180, HB182.** These bills support a Constitutional Amendment that reads: "Shall the legislature fund a quality public education for all of Hawaii's children, including the recruitment and retention of teachers, lower class sizes, special education programming, career and technical education, art, music, Hawaiian studies, and Hawaiian language, by establishing, as provided by law, a surcharge on residential investment property and visitor accommodations?" Thank you.

NAME:

Eriko Hirose

ADDRESS:

1025 Kalo Place Apt 901

Honolulu, HI 96826

(Place comments on the back)





**TO:**

**SEN.** Bill Tokuda

**RE:**

**REP.** Ken Ito  
(To locate your senator and representative go to [openstates.org](http://openstates.org))

Hawaii's public schools are underfunded, this has led to chronic teacher shortages, large class sizes, and the failure to deal with our special needs students. **I am asking you to support our keiki and our public schools, by supporting SB683, SB686, HB160, HB182.** These bills support a Constitutional Amendment that reads: ""Shall the legislature fund a quality public education for all of Hawaii's children, including the recruitment and retention of teachers, lower class sizes, special education programming, career and technical education, art, music, Hawaiian studies, and Hawaiian language, by establishing, as provided by law, a surcharge on residential investment property and visitor accommodations?" Thank you.

**NAME:**

Tara Sakaye

**ADDRESS:**

2121 Alagaroba St #605

Honolulu HI 96826

(Place comments on the back)



TO:

SEN.

CHANG

REP.

HASHEM

(To locate your senator and representative go to [openstates.org](http://openstates.org))

RE:

Hawaii's public schools are underfunded, this has led to chronic teacher shortages, large class sizes, and the failure to deal with our special needs students. **I am asking you to support our keiki and our public schools, by supporting SB683, SB686, HB180, HB182.** These bills support a Constitutional Amendment that reads: "Shall the legislature fund a quality public education for all of Hawaii's children, including the recruitment and retention of teachers, lower class sizes, special education programming, career and technical education, art, music, Hawaiian studies, and Hawaiian language, by establishing, as provided by law, a surcharge on residential investment property and visitor accommodations?" Thank you!

NAME:

Chris Hansen

ADDRESS:

5417 A Parson Place  
Honolulu HI 96824

(Place comments on the back)



TO:

SEN. ?

GALUTERIA

REP. ~~Booth~~ ?

Gray

(To locate your senator and representative go to [openstates.org](http://openstates.org))

RE:

Hawaii's public schools are underfunded, this has led to chronic teacher shortages, large class sizes, and the failure to deal with our special needs students. **I am asking you to support our keiki and our public schools, by supporting SB683, SB686, HB180, HB182.** These bills support a Constitutional Amendment that reads: "Shall the legislature fund a quality public education for all of Hawaii's children, including the recruitment and retention of teachers, lower class sizes, special education programming, career and technical education, art, music, Hawaiian studies, and Hawaiian language, by establishing, as provided by law, a surcharge on residential investment property and visitor accommodations?" Thank you.

NAME:

May Yamamoto

ADDRESS:

1226 Alexander St. # 1208

Hon. Hi 96826

(Place comments on the back)



**TO:** SEN. Karl Rhodes

**RE:** Scott Nishimura  
(To locate your senator and representative go to [openstates.org](http://openstates.org))

Hawaii's public schools are underfunded, this has led to chronic teacher shortages, large class sizes, and the failure to deal with our special needs students. **I am asking you to support our keiki and our public schools, by supporting SB683, SB686, HB180, HB182.** These bills support a Constitutional Amendment that reads: "Shall the legislature fund a quality public education for all of Hawaii's children, including the recruitment and retention of teachers, lower class sizes, special education programming, career and technical education, art, music, Hawaiian studies, and Hawaiian language, by establishing, as provided by law, a surcharge on residential investment property and visitor accommodations?" Thank you.

**NAME:** Diane Tom-Ogeta

**ADDRESS:** 2211 Dole St #34

LHW 96826

(Place comments on the back)



TO:

SEN. Brickwood Galuteria

RE:

REP. Deila Ayu Belatti  
(To locate your senator and representative go to [openstates.org](http://openstates.org))

Hawaii's public schools are underfunded, this has led to chronic teacher shortages, large class sizes, and the failure to deal with our special needs students. **I am asking you to support our keiki and our public schools, by supporting SB683, SB686, HB180, HB182.** These bills support a Constitutional Amendment that reads: "Shall the legislature fund a quality public education for all of Hawaii's children, including the recruitment and retention of teachers, lower class sizes, special education programming, career and technical education, art, music, Hawaiian studies, and Hawaiian language, by establishing, as provided by law, a surcharge on residential investment property and visitor accommodations?" Thank you.

NAME:

Jen Pang

ADDRESS:

970 Maunihob Street

Hono Kula 96825

(Place comments on the back)



SEN. Laura H. Thjelen

REP. Gene Ward

(To locate your senator and representative go to [openstates.org](http://openstates.org))

RE: Hawaii's public schools are underfunded, this has led to chronic teacher shortages, large class sizes, and the failure to deal with our special needs students. **I am asking you to support our keiki and our public schools. by supporting SB683, SB686, HB180, HB182.** These bills support a Constitutional Amendment that reads: "Shall the legislature fund a quality public education for all of Hawaii's children, including the recruitment and retention of teachers, lower class sizes, special education programming, career and technical education, art, music, Hawaiian studies, and Hawaiian language, by establishing, as provided by law, a surcharge on residential investment property and visitor accommodations?" Thank you.

Carin Chang

NAME:

255 Nanou Street

ADDRESS:

Honolulu, HI 96825

(Place comments on the back)



TO:

SEN. Stanley Chan / Liana Threlken

REP. Gene Ward

(To locate your senator and representative go to openstates.org)

RE:

Hawaii's public schools are underfunded, this has led to chronic teacher shortages, large class sizes, and the failure to deal with our special needs students. **I am asking you to support our keiki and our public schools, by supporting SB683, SB686, HB180, HB182.** These bills support a Constitutional Amendment that reads: "Shall the legislature fund a quality public education for all of Hawaii's children, including the recruitment and retention of teachers, lower class sizes, special education programming, career and technical education, art, music, Hawaiian studies, and Hawaiian language, by establishing, as provided by law, a surcharge on residential investment property and visitor accommodations?" Thank you.

NAME:

Heather Hara-Funada

ADDRESS:

690 Kaimakani Street  
Honolulu HI 96825

(Place comments on the back)



TO:

SEN.

Stanley Chang

REP.

Bertrand Kobayashi

(To locate your senator and representative go to [openstates.org](http://openstates.org))

RE:

Hawaii's public schools are underfunded, this has led to chronic teacher shortages, large class sizes, and the failure to deal with our special needs students. **I am asking you to support our keiki and our public schools, by supporting SB683, SB686, HB180, HB182.** These bills support a Constitutional Amendment that reads: "Shall the legislature fund a ~~quality~~ public education for all of Hawaii's children, including the recruitment and retention of teachers, lower class sizes, special education programming, career and technical education, art, music, Hawaiian studies, and Hawaiian language, by establishing, as provided by law, a surcharge on residential investment property and visitor accommodations?" Thank you.

NAME:

Anne M. Halo

ADDRESS:

500 Lunalilo Home Rd 13E

Honolulu, HI 96825

(Place comments on the back)





TO:

SEN.

Stanley Chang

REP.

Gene Ward

(To locate your senator and representative go to [openstates.org](http://openstates.org))

RE:

Hawaii's public schools are underfunded, this has led to chronic teacher shortages, large class sizes, and the failure to deal with our special needs students. **I am asking you to support our keiki and our public schools, by supporting SB683, SB686, HB180, HB182.** These bills support a Constitutional Amendment that reads: "Shall the legislature fund a quality public education for all of Hawaii's children, including the recruitment and retention of teachers, lower class sizes, special education programming, career and technical education, art, music, Hawaiian studies, and Hawaiian language, by establishing, as provided by law, a surcharge on residential investment property and visitor accommodations?" Thank you.

NAME:

LORAINA Hotoke

ADDRESS:

7526 Ouli Pl.

Hon HI 96825

(Place comments on the back)



TO:

SEN.

Brickwood Galuteria

RE:

REP.

Scott K. Saiki

(To locate your senator and representative go to [openstates.org](http://openstates.org))

RE:

Hawaii's public schools are underfunded, this has led to chronic teacher shortages, large class sizes, and the failure to deal with our special needs students. **I am asking you to support our keiki and our public schools, by supporting SB683, SB686, HB180, HB182.** These bills support a Constitutional Amendment that reads: "Shall the legislature fund a quality public education for all of Hawaii's children, including the recruitment and retention of teachers, lower class sizes, special education programming, career and technical education, art, music, Hawaiian studies, and Hawaiian language, by establishing, as provided by law, a surcharge on residential investment property and visitor accommodations?" Thank you.

NAME:

Shana Sneider

ADDRESS:

7542 Kohakulua Place

Honolulu, HI, 96825

(Place comments on the back)



TO:

SEN. Gene Ward

REP. Stanley Chang

(To locate your senator and representative go to [openstates.org](http://openstates.org))

RE:

Hawaii's public schools are underfunded, this has led to chronic teacher shortages, large class sizes, and the failure to deal with our special needs students. **I am asking you to support our keiki and our public schools, by supporting SB683, SB686, HB180, HB182.** These bills support a Constitutional Amendment that reads: "Shall the legislature fund a quality public education for all of Hawaii's children, including the recruitment and retention of teachers, lower class sizes, special education programming, career and technical education, art, music, Hawaiian studies, and Hawaiian language, by establishing, as provided by law, a surcharge on residential investment property and visitor accommodations?" Thank you.

NAME:

Janise Sumida

ADDRESS:

1042 Kalapaki St

Honolulu, HI 96825

(Place comments on the back)



TO:

SEN.

*Stanley Chang*

RE:

REP.

*Gene Ward*

(To locate your senator and representative go to [openstates.org](http://openstates.org))

RE:

Hawaii's public schools are underfunded, this has led to chronic teacher shortages, large class sizes, and the failure to deal with our special needs students. **I am asking you to support our keiki and our public schools, by supporting SB683, SB686, HB180, HB182.** These bills support a Constitutional Amendment that reads: "Shall the legislature fund a quality public education for all of Hawaii's children, including the recruitment and retention of teachers, lower class sizes, special education programming, career and technical education, art, music, Hawaiian studies, and Hawaiian language, by establishing, as provided by law, a surcharge on residential investment property and visitor accommodations?" Thank you.

NAME:

*Deborah Shinsato*

ADDRESS:

*7483 Kekoa St.*

*Hon-HI 96825*

(Place comments on the back)



TO:

SEN.

Stanley Chang

REP.

Gene Ward

(To locate your senator and representative go to [openstates.org](http://openstates.org))

RE:

Hawaii's public schools are underfunded, this has led to chronic teacher shortages, large class sizes, and the failure to deal with our special needs students. **I am asking you to support our keiki and our public schools, by supporting SB683, SB686, HB180, HB182.** These bills support a Constitutional Amendment that reads: "Shall the legislature fund a quality public education for all of Hawaii's children, including the recruitment and retention of teachers, lower class sizes, special education programming, career and technical education, art, music, Hawaiian studies, and Hawaiian language, by establishing, as provided by law, a surcharge on residential investment property and visitor accommodations?" Thank you.

NAME:

Donna Miller

ADDRESS:

7293 Makaa St

Honolulu HI 96825

(Place comments on the back)



TO:

SEN. Stanley Chang

REP. Gene Ward

(To locate your senator and representative go to [openstates.org](http://openstates.org))

RE:

Hawaii's public schools are underfunded, this has led to chronic teacher shortages, large class sizes, and the failure to deal with our special needs students. **I am asking you to support our keiki and our public schools, by supporting SB683, SB686, HB180, HB182.** These bills support a Constitutional Amendment that reads: "¶ Shall the legislature fund a quality public education for all of Hawaii's children, including the recruitment and retention of teachers, lower class sizes, special education programming, career and technical education, art, music, Hawaiian studies, and Hawaiian language, by establishing, as provided by law, a surcharge on residential investment property and visitor accommodations?" Thank you.

NAME:

Jacquelyn Jaeger

ADDRESS:

426 Poipu Dr.

Hon, HI 96825

(Place comments on the back)



TO:

SEN.

Stanley Chang

REP.

Mark J. Hashelm/Gene Ward

(To locate your senator and representative go to [openstates.org](http://openstates.org))

RE:

Hawaii's public schools are underfunded, this has led to chronic teacher shortages, large class sizes, and the failure to deal with our special needs students. **I am asking you to support our keiki and our public schools, by supporting SB683, SB686, HB180, HB182.** These bills support a Constitutional Amendment that reads: "Shall the legislature fund a quality public education for all of Hawaii's children, including the recruitment and retention of teachers, lower class sizes, special education programming, career and technical education, art, music, Hawaiian studies, and Hawaiian language, by establishing, as provided by law, a surcharge on residential investment property and visitor accommodations?" Thank you.

NAME:

Jenn Patterson

ADDRESS:

812 Kumukahi Place

Honolulu, HI 96825

(Place comments on the back)



TO:

SEN.

Stanley Chang

RE:

REP.

Gene Ward

(To locate your senator and representative go to [openstates.org](http://openstates.org))

RE:

Hawaii's public schools are underfunded, this has led to chronic teacher shortages, large class sizes, and the failure to deal with our special needs students. **I am asking you to support our keiki and our public schools, by supporting SB683, SB686, HB180, HB182.** These bills support a Constitutional Amendment that reads: "Shall the legislature fund a quality public education for all of Hawaii's children, including the recruitment and retention of teachers, lower class sizes, special education programming, career and technical education, art, music, Hawaiian studies, and Hawaiian language, by establishing, as provided by law, a surcharge on residential investment property and visitor accommodations?" Thank you.

NAME:

Kim Boyce

ADDRESS:

1062 Kanehine Dr  
Honolulu HI 96805

(Place comments on the back)





TO:

SEN. Stanley Chang

RE:

REP. Gene Ward  
(To locate your senator and representative go to [openstates.org](http://openstates.org))

Hawaii's public schools are underfunded, this has led to chronic teacher shortages, large class sizes, and the failure to deal with our special needs students. **I am asking you to support our keiki and our public schools, by supporting SB683, SB686, HB180, HB182.** These bills support a Constitutional Amendment that reads: "Shall the legislature fund a quality public education for all of Hawaii's children, including the recruitment and retention of teachers, lower class sizes, special education programming, career and technical education, art, music, Hawaiian studies, and Hawaiian language, by establishing, as provided by law, a surcharge on residential investment property and visitor accommodations?" Thank you.

NAME:

Yvette Lam

ADDRESS:

1274 Kaeleku St.

Honolulu, HI 96825

(Place comments on the back)



TO:

SEN.

Chang

REP.

Ward

(To locate your senator and representative go to [openstates.org](http://openstates.org))

RE:

Hawaii's public schools are underfunded, this has led to chronic teacher shortages, large class sizes, and the failure to deal with our special needs students. **I am asking you to support our keiki and our public schools, by supporting SB683, SB686, HB180, HB182.** These bills support a Constitutional Amendment that reads: "Shall the legislature fund a quality public education for all of Hawaii's children, including the recruitment and retention of teachers, lower class sizes, special education programming, career and technical education, art, music, Hawaiian studies, and Hawaiian language, by establishing, as provided by law, a surcharge on residential investment property and visitor accommodations?" Thank you.

NAME:

Rick Bubarich

ADDRESS:

934 Waiwaha

Honolulu, HI 96825

(Place comments on the back)



TO:

SEN.

Stanley Chang

REP.

Gene Ward

(To locate your senator and representative go to [openstates.org](http://openstates.org))

RE:

Hawaii's public schools are underfunded, this has led to chronic teacher shortages, large class sizes, and the failure to deal with our special needs students. **I am asking you to support our keiki and our public schools, by supporting SB683, SB686, HB180, HB182.** These bills support a Constitutional Amendment that reads: "We shall the legislature fund a quality public education for all of Hawaii's children, including the recruitment and retention of teachers, lower class sizes, special education programming, career and technical education, art, music, Hawaiian studies, and Hawaiian language, by establishing, as provided by law, a surcharge on residential investment property and visitor accommodations?" Thank you.

NAME:

Mat Nakanura

ADDRESS:

1313 Honokahua St

Hon, HI 96825

(Place comments on the back)



TO:

SEN. Laura Thielien

REP. Gene Ward

(To locate your senator and representative go to [openstates.org](http://openstates.org))

RE:

Hawaii's public schools are underfunded, this has led to chronic teacher shortages, large class sizes, and the failure to deal with our special needs students. **I am asking you to support our keiki and our public schools, by supporting SB683, SB686, HB180, HB182.** These bills support a Constitutional Amendment that reads: "Shall the legislature fund a quality public education for all of Hawaii's children, including the recruitment and retention of teachers, lower class sizes, special education programming, career and technical education, art, music, Hawaiian studies, and Hawaiian language, by establishing, as provided by law, a surcharge on residential investment property and visitor accommodations?" Thank you.

NAME:

Shanna Nakamura

ADDRESS:

336 Kamala Loop

Honolulu HI 96825

(Place comments on the back)



TO:

SEN.

Chang

RE:

REP.

Ward

(To locate your senator and representative go to [openstates.org](http://openstates.org))

RE:

Hawaii's public schools are underfunded, this has led to chronic teacher shortages, large class sizes, and the failure to deal with our special needs students. **I am asking you to support our keiki and our public schools, by supporting SB683, SB686, HB180, HB182.** These bills support a Constitutional Amendment that reads: "Shall the legislature fund a quality public education for all of Hawaii's children, including the recruitment and retention of teachers, lower class sizes, special education programming, career and technical education, art, music, Hawaiian studies, and Hawaiian language, by establishing, as provided by law, a surcharge on residential investment property and visitor accommodations?" Thank you.

NAME:

Marybeth Baldwin

ADDRESS:

6710 Hawaii Kai Dr #302

Honolulu HI 96825

(Place comments on the back)



TO:

SEN.

*Stanley Chung*

REP.

*Gene Ward*

(To locate your senator and representative go to [openstates.org](http://openstates.org))

RE:

Hawaii's public schools are underfunded, this has led to chronic teacher shortages, large class sizes, and the failure to deal with our special needs students. **I am asking you to support our keiki and our public schools, by supporting SB683, SB686, HB180, HB182.** These bills support a Constitutional Amendment that reads: "Shall the legislature fund a quality public education for all of Hawaii's children, including the recruitment and retention of teachers, lower class sizes, special education programming, career and technical education, art, music, Hawaiian studies, and Hawaiian language, by establishing, as provided by law, a surcharge on residential investment property and visitor accommodations?" Thank you.

NAME:

*Deb Murphy*

ADDRESS:

*580 Lukanalio Hm Rd*

*Hon HI 96829*

(Place comments on the back)



**TO:**

**SEN.**

Stanley Chang

**REP.**

Gene Ward

(To locate your senator and representative go to [openstates.org](http://openstates.org))

**RE:**

Hawaii's public schools are underfunded, this has led to chronic teacher shortages, large class sizes, and the failure to deal with our special needs students. **I am asking you to support our keiki and our public schools, by supporting SB683, SB686, HB180, HB182.** These bills support a Constitutional Amendment that reads: "Shall the legislature fund a quality public education for all of Hawaii's children, including the recruitment and retention of teachers, lower class sizes, special education programming, career and technical education, art, music, Hawaiian studies, and Hawaiian language, by establishing, as provided by law, a surcharge on residential investment property and visitor accommodations?" Thank you.

**NAME:**

Wendy Shigeta

**ADDRESS:**

119 Hoolako

Honolulu, HI 96825

(Place comments on the back)



TO:

SEN.

Laura H. Thieden

REP.

Gene Ward

(To locate your senator and representative go to [openstates.org](http://openstates.org))

RE:

Hawaii's public schools are underfunded, this has led to chronic teacher shortages, large class sizes, and the failure to deal with our special needs students. **I am asking you to support our keiki and our public schools, by supporting SB683, SB686, HB180, HB182.** These bills support a Constitutional Amendment that reads: "Shall the legislature fund a quality public education for all of Hawaii's children, including the recruitment and retention of teachers, lower class sizes, special education programming, career and technical education, art, music, Hawaiian studies, and Hawaiian language, by establishing, as provided by law, a surcharge on residential investment property and visitor accommodations?" Thank you.

NAME:

Rae Kaya

ADDRESS:

243 Nonoa St.

Honolulu HI 96825

(Place comments on the back)





TO:

SEN.

Sam Slom

RE:

REP.

Gene Ward

(To locate your senator and representative go to [openstates.org](http://openstates.org))

Hawaii's public schools are underfunded, this has led to chronic teacher shortages, large class sizes, and the failure to deal with our special needs students. **I am asking you to support our keiki and our public schools, by supporting SB683, SB686, HB180, HB182.** These bills support a Constitutional Amendment that reads: "Shall the legislature fund a quality public education for all of Hawaii's children, including the recruitment and retention of teachers, lower class sizes, special education programming, career and technical education, art, music, Hawaiian studies, and Hawaiian language, by establishing, as provided by law, a surcharge on residential investment property and visitor accommodations?" Thank you.

NAME:

Lanana Mwen-Kaneshiro

ADDRESS:

1221 Hookehina St

Hm HI 96825

(Place comments on the back)



TO:

SEN. Chang

RE:

REP. Fraser

(To locate your senator and representative go to [openstates.org](http://openstates.org))

RE:

Hawaii's public schools are underfunded, this has led to chronic teacher shortages, large class sizes, and the failure to deal with our special needs students. **I am asking you to support our keiki and our public schools. by supporting SB683, SB686, HB180, HB182.** These bills support a Constitutional Amendment that reads: "Shall the legislature fund a quality public education for all of Hawaii's children, including the recruitment and retention of teachers, lower class sizes, special education programming, career and technical education, art, music, Hawaiian studies, and Hawaiian language, by establishing, as provided by law, a surcharge on residential investment property and visitor accommodations?" Thank you.

NAME:

Laverne Moore

ADDRESS:

794 Aiehaao St.

Hono. HI. 96825

(Place comments on the back)



TO:

SEN.

~~Stanley Chang~~ Stanley Chang

REP. Gene Ward

(To locate your senator and representative go to [openstates.org](http://openstates.org))

RE:

Hawaii's public schools are underfunded, this has led to chronic teacher shortages, large class sizes, and the failure to deal with our special needs students. **I am asking you to support our keiki and our public schools, by supporting SB683, SB686, HB180, HB182.** These bills support a Constitutional Amendment that reads: "Shall the legislature fund a quality public education for all of Hawaii's children, including the recruitment and retention of teachers, lower class sizes, special education programming, career and technical education, art, music, Hawaiian studies, and Hawaiian language, by establishing, as provided by law, a surcharge on residential investment property and visitor accommodations?" Thank you.

NAME:

Amy Ogasawara - Fukumoto

ADDRESS:

7196 Hawaii Kai Dr. #245

Honolulu, HI 96825

(Place comments on the back)



TO:

SEN.

Stanley Chang

REP.

Guie Ward

(To locate your senator and representative go to [openstates.org](http://openstates.org))

RE:

Hawaii's public schools are underfunded, this has led to chronic teacher shortages, large class sizes, and the failure to deal with our special needs students. **I am asking you to support our keiki and our public schools, by supporting SB683, SB686, HB180, HB182.** These bills support a Constitutional Amendment that reads: "Shall the legislature fund a quality public education for all of Hawaii's children, including the recruitment and retention of teachers, lower class sizes, special education programming, career and technical education, art, music, Hawaiian studies, and Hawaiian language, by establishing, as provided by law, a surcharge on residential investment property and visitor accommodations?" Thank you.

NAME:

Dawn Mashima

ADDRESS:

1382 Miloliki St

Hon HI 96825

(Place comments on the back)



TO:

SEN.

Stanley Chang

RE:

REP.

Gene Ward

(To locate your senator and representative go to [openstates.org](http://openstates.org))

RE:

Hawaii's public schools are underfunded, this has led to chronic teacher shortages, large class sizes, and the failure to deal with our special needs students. **I am asking you to support our keiki and our public schools, by supporting SB683, SB686, HB180, HB182.** These bills support a Constitutional Amendment that reads: "Shall the legislature fund a quality public education for all of Hawaii's children, including the recruitment and retention of teachers, lower class sizes, special education programming, career and technical education, art, music, Hawaiian studies, and Hawaiian language, by establishing, as provided by law, a surcharge on residential investment property and visitor accommodations?" Thank you.

NAME:

Karen Kutsurui

ADDRESS:

929 Hukulani St.

Honolulu, HI 96825

(Place comments on the back)



TO:

SEN.

Gene Ward

RE:

REP.

Laura H. Thielken

(To locate your senator and representative go to [openstates.org](http://openstates.org))

RE:

Hawaii's public schools are underfunded, this has led to chronic teacher shortages, large class sizes, and the failure to deal with our special needs students. **I am asking you to support our keiki and our public schools, by supporting SB683, SB686, HB180, HB182.** These bills support a Constitutional Amendment that reads: "Shall the legislature fund a quality public education for all of Hawaii's children, including the recruitment and retention of teachers, lower class sizes, special education programming, career and technical education, art, music, Hawaiian studies, and Hawaiian language, by establishing, as provided by law, a surcharge on residential investment property and visitor accommodations?" Thank you.

NAME:

Jodi Arnes

ADDRESS:

145 Kalanianaʻoli St.

Honolulu HI 96825

(Place comments on the back)



TO:

SEN.

Genelland

REP.

L. Thailand

(To locate your senator and representative go to [openstates.org](http://openstates.org))

RE:

Hawaii's public schools are underfunded, this has led to chronic teacher shortages, large class sizes, and the failure to deal with our special needs students. **I am asking you to support our keiki and our public schools, by supporting SB683, SB686, HB180, HB182.** These bills support a Constitutional Amendment that reads: "Shall the legislature fund a quality public education for all of Hawaii's children, including the recruitment and retention of teachers, lower class sizes, special education programming, career and technical education, art, music, Hawaiian studies, and Hawaiian language, by establishing, as provided by law, a surcharge on residential investment property and visitor accommodations?" Thank you.

NAME:

Jeanne Inamura

ADDRESS:

301 Anapalau St.

Honolulu HI 96825

(Place comments on the back)



TO:

SEN.

Brickwood Gulyterica

REP.

Della Au Belatti

(To locate your senator and representative go to [openstates.org](http://openstates.org))

RE:

Hawaii's public schools are underfunded, this has led to chronic teacher shortages, large class sizes, and the failure to deal with our special needs students. **I am asking you to support our keiki and our public schools, by supporting SB683, SB686, HB180, HB182.** These bills support a Constitutional Amendment that reads: "Shall the legislature fund a quality public education for all of Hawaii's children, including the recruitment and retention of teachers, lower class sizes, special education programming, career and technical education, art, music, Hawaiian studies, and Hawaiian language, by establishing, as provided by law, a surcharge on residential investment property and visitor accommodations?" Thank you.

NAME:

Stacie Cairns

ADDRESS:

731-A Kamoku St.

Hon. HI. 96826

(Place comments on the back)





TO:

SEN. Laura H. Thiele

RE:

REP. Gene Ward  
(To locate your senator and representative go to [openstates.org](http://openstates.org))

RE:

Hawaii's public schools are underfunded, this has led to chronic teacher shortages, large class sizes, and the failure to deal with our special needs students. **I am asking you to support our keiki and our public schools, by supporting SB683, SB686, HB 180, HB 182.** These bills support a Constitutional Amendment that reads: "Shall the legislature fund a quality public education for all of Hawaii's children, including the recruitment and retention of teachers, lower class sizes, special education programming, career and technical education, art, music, Hawaiian studies, and Hawaiian language, by establishing, as provided by law, a surcharge on residential investment property and visitor accommodations?" Thank you.

NAME:

Dawn Kealoha

ADDRESS:

7416 Pulehu St. Honolulu, HI 90826

(Place comments on the back)



**TO:**

SEN. Stanley Chang

**RE:**

REP. Mark Haskem  
(To locate your senator and representative go to [openstates.org](http://openstates.org))

Hawaii's public schools are underfunded, this has led to chronic teacher shortages, large class sizes, and the failure to deal with our special needs students. **I am asking you to support our keiki and our public schools, by supporting SB683, SB686, HB180, HB182.** These bills support a Constitutional Amendment that reads: "Shall the legislature fund a quality public education for all of Hawaii's children, including the recruitment and retention of teachers, lower class sizes, special education programming, career and technical education, art, music, Hawaiian studies, and Hawaiian language, by establishing, as provided by law, a surcharge on residential investment property and visitor accommodations?" Thank you.

**NAME:**

Wendy Shimamura

**ADDRESS:**

960 Hahione St

Honolulu, HI 96825  
(Place comments on the back)



TO:

SEN.

Gene Ward

REP.

Stanley Chang

(To locate your senator and representative go to [openstates.org](http://openstates.org))

RE:

Hawaii's public schools are underfunded, this has led to chronic teacher shortages, large class sizes, and the failure to deal with our special needs students. **I am asking you to support our keiki and our public schools, by supporting SB683, SB686, HB180, HB182.** These bills support a Constitutional Amendment that reads: "Shall the legislature fund a quality public education for all of Hawaii's children, including the recruitment and retention of teachers, lower class sizes, special education programming, career and technical education, art, music, Hawaiian studies, and Hawaiian language, by establishing, as provided by law, a surcharge on residential investment property and visitor accommodations?" Thank you.

NAME:

Evelyn Boney

ADDRESS:

501 Hanalei St. #1411

Hon. HI 96825

(Place comments on the back)



TO:

SEN. Stanley Chang  
REP. Gene Ward

(To locate your senator and representative go to openstates.org)

RE:

Hawaii's public schools are underfunded, this has led to chronic teacher shortages, large class sizes, and the failure to deal with our special needs students. **I am asking you to support our keiki and our public schools, by supporting SB683, SB686, HB180, HB182.** These bills support a Constitutional Amendment that reads: ""Shall the legislature fund a quality public education for all of Hawaii's children, including the recruitment and retention of teachers, lower class sizes, special education programming, career and technical education, art, music, Hawaiian studies, and Hawaiian language, by establishing, as provided by law, a surcharge on residential investment property and visitor accommodations?" Thank you.

NAME:

Kristen Iwashita

ADDRESS:

838 Maninihobo St.  
Honolulu, HI 96825

(Place comments on the back)



TO:

SEN.

Stanley Chang

REP.

Gene Ward

(To locate your senator and representative go to [openstates.org](http://openstates.org))

RE:

Hawaii's public schools are underfunded, this has led to chronic teacher shortages, large class sizes, and the failure to deal with our special needs students. **I am asking you to support our keiki and our public schools, by supporting SB683, SB686, HB180, HB182.** These bills support a Constitutional Amendment that reads: "Shall the legislature fund a quality public education for all of Hawaii's children, including the recruitment and retention of teachers, lower class sizes, special education programming, career and technical education, art, music, Hawaiian studies, and Hawaiian language, by establishing, as provided by law, a surcharge on residential investment property and visitor accommodations?" Thank you.

NAME:

Judy Chang - Nakamura

ADDRESS:

1363 Honokahua St.

Hon. HI 96825

(Place comments on the back)



TO:

SEN. Ward

RE:

REP. Chang  
(To locate your senator and representative go to [openstates.org](http://openstates.org))

Hawaii's public schools are underfunded, this has led to chronic teacher shortages, large class sizes, and the failure to deal with our special needs students. **I am asking you to support our keiki and our public schools, by supporting SB683, SB686, HB180, HB182.** These bills support a Constitutional Amendment that reads: "Shall the legislature fund a quality public education for all of Hawaii's children, including the recruitment and retention of teachers, lower class sizes, special education programming, career and technical education, art, music, Hawaiian studies, and Hawaiian language, by establishing, as provided by law, a surcharge on residential investment property and visitor accommodations?" Thank you.

NAME:

Maile French

ADDRESS:

551 Pepeekeo St #6

Honolulu 96815

(Place comments on the back)



TO: SEN. Sam Slom

REP. Gene Ward  
(To locate your senator and representative go to openstates.org)

RE: Hawaii's public schools are underfunded, this has led to chronic teacher shortages, large class sizes, and the failure to deal with our special needs students. **I am asking you to support our keiki and our public schools, by supporting SB683, SB686, HB180, HB182.** These bills support a Constitutional Amendment that reads: "Shall the legislature fund a quality public education for all of Hawaii's children, including the recruitment and retention of teachers, lower class sizes, special education programming, career and technical education, art, music, Hawaiian studies, and Hawaiian language, by establishing, as provided by law, a surcharge on residential investment property and visitor accommodations?" Thank you.

NAME: Akiko Gimbella

ADDRESS: 520 Luualilo Home Rd. #4408

Honolulu, HI 96825

(Place comments on the back)



TO:

SEN.

Laura H. Thielens

REP.

Gene Ward

(To locate your senator and representative go to [openstates.org](http://openstates.org))

RE:

Hawaii's public schools are underfunded, this has led to chronic teacher shortages, large class sizes, and the failure to deal with our special needs students. **I am asking you to support our keiki and our public schools, by supporting SB683, SB686, HB180, HB182.** These bills support a Constitutional Amendment that reads: "Shall the legislature fund a quality public education for all of Hawaii's children, including the recruitment and retention of teachers, lower class sizes, special education programming, career and technical education, art, music, Hawaiian studies, and Hawaiian language, by establishing, as provided by law, a surcharge on residential investment property and visitor accommodations?" Thank you.

NAME:

Janice Lock

ADDRESS:

620 Aipo street

Hon., HI 96825

(Place comments on the back)





TO:

SEN.

Slom

REP.

Ward

(To locate your senator and representative go to [openstates.org](http://openstates.org))

RE:

Hawaii's public schools are underfunded, this has led to chronic teacher shortages, large class sizes, and the failure to deal with our special needs students. **I am asking you to support our keiki and our public schools, by supporting SB683, SB686, HB180, HB182.** These bills support a Constitutional Amendment that reads: "§ Shall the legislature fund a quality public education for all of Hawaii's children, including the recruitment and retention of teachers, lower class sizes, special education programming, career and technical education, art, music, Hawaiian studies, and Hawaiian language, by establishing, as provided by law, a surcharge on residential investment property and visitor accommodations?" Thank you.

NAME:

R. Kanehiro

ADDRESS:

7086 Hawaii Kai Dr.

Hon. Hi 96825

(Place comments on the back)



TO:

SEN.

CHANG

RE:

REP.

GEORGE WANG

(To locate your senator and representative go to [openstates.org](http://openstates.org))

RE:

Hawaii's public schools are underfunded, this has led to chronic teacher shortages, large class sizes, and the failure to deal with our special needs students. **I am asking you to support our keiki and our public schools, by supporting SB683, SB686, HB180, HB182.** These bills support a Constitutional Amendment that reads: "Shall the legislature fund a quality public education for all of Hawaii's children, including the recruitment and retention of teachers, lower class sizes, special education programming, career and technical education, art, music, Hawaiian studies, and Hawaiian language, by establishing, as provided by law, a surcharge on residential investment property and visitor accommodations?" Thank you.

NAME:

DORISE DRAVAL CHANG

ADDRESS:

6274 APUNA PL

HAWAII, HI 96825

(Place comments on the back)



TO:

SEN. Stanley Chang

RE:

REP. Gene Ward  
(To locate your senator and representative go to [openstates.org](http://openstates.org))

RE:

Hawaii's public schools are underfunded, this has led to chronic teacher shortages, large class sizes, and the failure to deal with our special needs students. **I am asking you to support our keiki and our public schools, by supporting SB683, SB686, HB180, HB182.** These bills support a Constitutional Amendment that reads: "Shall the legislature fund a quality public education for all of Hawaii's children, including the recruitment and retention of teachers, lower class sizes, special education programming, career and technical education, art, music, Hawaiian studies, and Hawaiian language, by establishing, as provided by law, a surcharge on residential investment property and visitor accommodations?" Thank you.

NAME:

Kaleo Sua (Lenne)

ADDRESS:

246 Kauhako St.

Hon. HI 96822

(Place comments on the back)



TO:

SEN. Laura H. Thiele

RE:

REP. Gene Ward

(To locate your senator and representative go to [openstates.org](http://openstates.org))

RE:

Hawaii's public schools are underfunded, this has led to chronic teacher shortages, large class sizes, and the failure to deal with our special needs students. **I am asking you to support our keiki and our public schools, by supporting SB683, SB686, HB180, HB182.** These bills support a Constitutional Amendment that reads: "Shall the legislature fund a quality public education for all of Hawaii's children, including the recruitment and retention of teachers, lower class sizes, special education programming, career and technical education, art, music, Hawaiian studies, and Hawaiian language, by establishing, as provided by law, a surcharge on residential investment property and visitor accommodations?" Thank you.

NAME:

Eric Makina

ADDRESS:

7000 Waimaji Kai Drive Apt. 2200

Maunaloa HI 96825

(Place comments on the back)



TO:

SEN. Uma Thiele

RE:

REP. Gene Ward  
(To locate your senator and representative go to openstates.org)

RE:

Hawaii's public schools are underfunded, this has led to chronic teacher shortages, large class sizes, and the failure to deal with our special needs students. **I am asking you to support our keiki and our public schools, by supporting SB683, SB686, HB180, HB182.** These bills support a Constitutional Amendment that reads: "Shall the legislature fund a quality public education for all of Hawaii's children, including the recruitment and retention of teachers, lower class sizes, special education programming, career and technical education, art, music, Hawaiian studies, and Hawaiian language, by establishing, as provided by law, a surcharge on residential investment property and visitor accommodations?" Thank you.

NAME:

Caro Fukuda

ADDRESS:

251 Hakone St

Honolulu, HI 96825

(Place comments on the back)



TO:

SEN. Bertrand Kobayashi

REP. Stanley Chang  
(To locate your senator and representative go to openstates.org)

RE:

Hawaii's public schools are underfunded, this has led to chronic teacher shortages, large class sizes, and the failure to deal with our special needs students. **I am asking you to support our keiki and our public schools, by supporting SB683, SB686, HB180, HB182.** These bills support a Constitutional Amendment that reads: "¶ Shall the legislature fund a quality public education for all of Hawaii's children, including the recruitment and retention of teachers, lower class sizes, special education programming, career and technical education, art, music, Hawaiian studies, and Hawaiian language, by establishing, as provided by law, a surcharge on residential investment property and visitor accommodations?" Thank you.

NAME:

Alexis Okinaka

ADDRESS:

6015 KUKUIAULA UP  
KAUNOAIA HI 96825  
(Place comments on the back)



**TO:**

**SEN.** Shelley Ward

**RE:**

**REP.** Gene Ward  
(To locate your senator and representative go to openstates.org)

Hawaii's public schools are underfunded, this has led to chronic teacher shortages, large class sizes, and the failure to deal with our special needs students. **I am asking you to support our keiki and our public schools, by supporting SB683, SB686, HB180, HB182.** These bills support a Constitutional Amendment that reads: "Shall the legislature fund a quality public education for all of Hawaii's children, including the recruitment and retention of teachers, lower class sizes, special education programming, career and technical education, art, music, Hawaiian studies, and Hawaiian language, by establishing, as provided by law, a surcharge on residential investment property and visitor accommodations?" Thank you.

**NAME:**

Traui Hoysiki

**ADDRESS:**

833 Waiaki St.

H.N. HI 9683

(Place comments on the back)



TO:

SEN.

Stanley Chang

RE:

REP.

Mark J Hashem  
(To locate your senator and representative go to [openstates.org](http://openstates.org))

RE:

Hawaii's public schools are underfunded, this has led to chronic teacher shortages, large class sizes, and the failure to deal with our special needs students. **I am asking you to support our keiki and our public schools, by supporting SB683, SB686, HB180, HB182.** These bills support a Constitutional Amendment that reads: "Shall the legislature fund a quality public education for all of Hawaii's children, including the recruitment and retention of teachers, lower class sizes, special education programming, career and technical education, art, music, Hawaiian studies, and Hawaiian language, by establishing, as provided by law, a surcharge on residential investment property and visitor accommodations?" Thank you.

NAME:

Shino Hee

ADDRESS:

6223 Pohiki Pl.  
Honolulu, HI 96825

(Place comments on the back)





TO:

SEN. Stanley Chang

REP. Mark Hasbun

(To locate your senator and representative go to [openstates.org](http://openstates.org))

RE:

Hawaii's public schools are underfunded, this has led to chronic teacher shortages, large class sizes, and the failure to deal with our special needs students. **I am asking you to support our keiki and our public schools, by supporting SB683, SB686, HB180, HB182.** These bills support a Constitutional Amendment that reads: "Shall the legislature fund a quality public education for all of Hawaii's children, including the recruitment and retention of teachers, lower class sizes, special education programming, career and technical education, art, music, Hawaiian studies, and Hawaiian language, by establishing, as provided by law, a surcharge on residential investment property and visitor accommodations?" Thank you.

NAME:

Regina Motoyama

ADDRESS:

851 Maninihola St.

Honolulu, HI 96825

(Place comments on the back)



TO:

SEN. Stanley Chang

REP. Gene Ward

(To locate your senator and representative go to [openstates.org](http://openstates.org))

RE:

Hawaii's public schools are underfunded, this has led to chronic teacher shortages, large class sizes, and the failure to deal with our special needs students. **I am asking you to support our keiki and our public schools, by supporting SB683, SB686, HB180, HB182.** These bills support a Constitutional Amendment that reads: "Shall the legislature fund a quality public education for all of Hawaii's children, including the recruitment and retention of teachers, lower class sizes, special education programming, career and technical education, art, music, Hawaiian studies, and Hawaiian language, by establishing, as provided by law, a surcharge on residential investment property and visitor accommodations?" Thank you.

NAME:

Jennifer Lau

ADDRESS:

7018 Hawaii Kai Drive #405

Honolulu, HI 96825

(Place comments on the back)



TO:

SEN. Stanley Chang

REP. Geoff Ward

(To locate your senator and representative go to [openstates.org](http://openstates.org))

RE:

Hawaii's public schools are underfunded, this has led to chronic teacher shortages, large class sizes, and the failure to deal with our special needs students. **I am asking you to support our keiki and our public schools, by supporting SB683, SB686, HB180, HB182.** These bills support a Constitutional Amendment that reads: "Shall the legislature fund a quality public education for all of Hawaii's children, including the recruitment and retention of teachers, lower class sizes, special education programming, career and technical education, art, music, Hawaiian studies, and Hawaiian language, by establishing, as provided by law, a surcharge on residential investment property and visitor accommodations?" Thank you.

NAME:

Windy Chung (Darwin Chung's Daughter - to Law)

ADDRESS:

1181 Kahaulei St  
Hon. HI 96825

(Place comments on the back)





TO:

SEN.

*Stanley Chang*

REP.

*Gene Ward*

(To locate your senator and representative go to [openstates.org](http://openstates.org))

RE:

Hawaii's public schools are underfunded, this has led to chronic teacher shortages, large class sizes, and the failure to deal with our special needs students. **I am asking you to support our keiki and our public schools, by supporting SB683, SB686, HB180, HB182.** These bills support a Constitutional Amendment that reads: "Shall the legislature fund a quality public education for all of Hawaii's children, including the recruitment and retention of teachers, lower class sizes, special education programming, career and technical education, art, music, Hawaiian studies, and Hawaiian language, by establishing, as provided by law, a surcharge on residential investment property and visitor accommodations?" Thank you.

NAME:

*Ann Nakayama*

ADDRESS:

*1295 Lanaila Home Rd*

*Hon HI 96825*

(Place comments on the back)



TO:

SEN.

Stanley Chuang  
Mark Hasegawa

REP.

(To locate your senator and representative go to [openstates.org](http://openstates.org))

RE:

Hawaii's public schools are underfunded, this has led to chronic teacher shortages, large class sizes, and the failure to deal with our special needs students. **I am asking you to support our keiki and our public schools, by supporting SB683, SB686, HB180, HB182.** These bills support a Constitutional Amendment that reads: "Shall the legislature fund a quality public education for all of Hawaii's children, including the recruitment and retention of teachers, lower class sizes, special education programming, career and technical education, art, music, Hawaiian studies, and Hawaiian language, by establishing, as provided by law, a surcharge on residential investment property and visitor accommodations?" Thank you.

NAME:

Dave Choi

ADDRESS:

523 Pepeekeo Pl

Honolulu HI 96825

(Place comments on the back)



TO:

SEN.

Stanley Chang

REP.

Gene Ward

(To locate your senator and representative go to [openstates.org](http://openstates.org))

RE:

Hawaii's public schools are underfunded, this has led to chronic teacher shortages, large class sizes, and the failure to deal with our special needs students. **I am asking you to support our keiki and our public schools. by supporting SB683, SB686, HB180, HB182.** These bills support a Constitutional Amendment that reads: "Shall the legislature fund a quality public education for all of Hawaii's children, including the recruitment and retention of teachers, lower class sizes, special education programming, career and technical education, art, music, Hawaiian studies, and Hawaiian language, by establishing, as provided by law, a surcharge on residential investment property and visitor accommodations?" Thank you.

NAME:

Cindy Han

ADDRESS:

7012 Hawaii Kai Dr. #307

Honolulu, Hawaii 96825

(Place comments on the back)



TO:

SEN.

Bill Tokuda

RE:

REP.

Ken Ho

(To locate your senator and representative go to [openstates.org](http://openstates.org))

RE:

Hawaii's public schools are underfunded, this has led to chronic teacher shortages, large class sizes, and the failure to deal with our special needs students. **I am asking you to support our keiki and our public schools, by supporting SB683, SB686, HB180, HB182.** These bills support a Constitutional Amendment that reads: "Shall the legislature fund a quality public education for all of Hawaii's children, including the recruitment and retention of teachers, lower class sizes, special education programming, career and technical education, art, music, Hawaiian studies, and Hawaiian language, by establishing, as provided by law, a surcharge on residential investment property and visitor accommodations?" Thank you.

NAME:

Damia Shearer

ADDRESS:

1122-D Kumu Kumu St

96825

(Place comments on the back)



TO:

SEN. Stanley Chang

RE:

REP. Gene Ward  
(To locate your senator and representative go to [openstates.org](http://openstates.org))

RE:

Hawaii's public schools are underfunded, this has led to chronic teacher shortages, large class sizes, and the failure to deal with our special needs students. **I am asking you to support our keiki and our public schools. by supporting SB683, SB686, HB180, HB182.** These bills support a Constitutional Amendment that reads: "Shall the legislature fund a quality public education for all of Hawaii's children, including the recruitment and retention of teachers, lower class sizes, special education programming, career and technical education, art, music, Hawaiian studies, and Hawaiian language, by establishing, as provided by law, a surcharge on residential investment property and visitor accommodations?" Thank you.

NAME:

Yvonne Bennett

ADDRESS:

7168 Hawaii Kai Dr. #169

Honolulu, HI 96825

(Place comments on the back)





TO:

SEN.

Stanley Chang

REP.

Gene Ward

(To locate your senator and representative go to [openstates.org](http://openstates.org))

RE:

Hawaii's public schools are underfunded, this has led to chronic teacher shortages, large class sizes, and the failure to deal with our special needs students. **I am asking you to support our keiki and our public schools, by supporting SB683, SB686, HB180, HB182.** These bills support a Constitutional Amendment that reads: "¶¶ Shall the legislature fund a quality public education for all of Hawaii's children, including the recruitment and retention of teachers, lower class sizes, special education programming, career and technical education, art, music, Hawaiian studies, and Hawaiian language, by establishing, as provided by law, a surcharge on residential investment property and visitor accommodations?" Thank you.

NAME:

Gail Pottenger

ADDRESS:

7168 Hawaii Kai Dr. #169

Honolulu HI 96825

(Place comments on the back)



TO:

SEN. Gene Ward

RE:

REP. Laura Thieden  
(To locate your senator and representative go to openstates.org)

RE:

Hawaii's public schools are underfunded, this has led to chronic teacher shortages, large class sizes, and the failure to deal with our special needs students. **I am asking you to support our keiki and our public schools, by supporting SB683, SB686, HB180, HB182.** These bills support a Constitutional Amendment that reads: "Shall the legislature fund a quality public education for all of Hawaii's children, including the recruitment and retention of teachers, lower class sizes, special education programming, career and technical education, art, music, Hawaiian studies, and Hawaiian language, by establishing, as provided by law, a surcharge on residential investment property and visitor accommodations?" Thank you.

NAME:

Lori Kuwahara

ADDRESS:

668 Hahaione St.

Hon, HI 96825

(Place comments on the back)



**TO:**

**SEN.**

Stanley Aray

**RE:**

**REP.**

Gene Ward

(To locate your senator and representative go to [openstates.org](http://openstates.org))

Hawaii's public schools are underfunded, this has led to chronic teacher shortages, large class sizes, and the failure to deal with our special needs students. **I am asking you to support our keiki and our public schools, by supporting SB683, SB686, HB180, HB182.** These bills support a Constitutional Amendment that reads: "Shall the legislature fund a quality public education for all of Hawaii's children, including the recruitment and retention of teachers, lower class sizes, special education programming, career and technical education, art, music, Hawaiian studies, and Hawaiian language, by establishing, as provided by law, a surcharge on residential investment property and visitor accommodations?" Thank you.

**NAME:**

Jeri Hirata

**ADDRESS:**

596 Kumuakahi Pl

Honolulu, HI 96825

(Place comments on the back)



TO:

SEN. Laura Thielen

RE:

REP. Gene Ward  
(To locate your senator and representative go to [openstates.org](http://openstates.org))

Hawaii's public schools are underfunded, this has led to chronic teacher shortages, large class sizes, and the failure to deal with our special needs students. I am asking you to support our keiki and our public schools, by supporting SB683, SB686, HB180, HB182. These bills support a Constitutional Amendment that reads: "Shall the legislature fund a quality public education for all of Hawaii's children, including the recruitment and retention of teachers, lower class sizes, special education programming, career and technical education, art, music, Hawaiian studies, and Hawaiian language, by establishing, as provided by law, a surcharge on residential investment property and visitor accommodations?" Thank you.

NAME:

Nerdy Nachida

ADDRESS:

7108 Hawaii Kai Dr #100

Honolulu, HI 96825

(Place comments on the back)



TO:

SEN. Gene Ward

RE:

REP. Lana Thrien  
(To locate your senator and representative go to [openstates.org](http://openstates.org))

Hawaii's public schools are underfunded, this has led to chronic teacher shortages, large class sizes, and the failure to deal with our special needs students. **I am asking you to support our keiki and our public schools, by supporting SB683, SB686, HB180, HB182.** These bills support a Constitutional Amendment that reads: "Shall the legislature fund a quality public education for all of Hawaii's children, including the recruitment and retention of teachers, lower class sizes, special education programming, career and technical education, art, music, Hawaiian studies, and Hawaiian language, by establishing, as provided by law, a surcharge on residential investment property and visitor accommodations?" Thank you.

NAME:

Careyann Nakamura

ADDRESS:

7789 Waikapa Ln.

Hm #1 96825

(Place comments on the back)



TO:

SEN.

Loana Thieren

REP.

Gene Ward

(To locate your senator and representative go to [openstates.org](http://openstates.org))

RE:

Hawaii's public schools are underfunded, this has led to chronic teacher shortages, large class sizes, and the failure to deal with our special needs students. **I am asking you to support our keiki and our public schools, by supporting SB683, SB686, HB180, HB182.** These bills support a Constitutional Amendment that reads: "Shall the legislature fund a quality public education for all of Hawaii's children, including the recruitment and retention of teachers, lower class sizes, special education programming, career and technical education, art, music, Hawaiian studies, and Hawaiian language, by establishing, as provided by law, a surcharge on residential investment property and visitor accommodations?" Thank you!

NAME:

Maura Sullivan

ADDRESS:

113 Kalaheo St.

Honolulu, HI 96825

(Place comments on the back)



TO:

SEN.

KIM

REP.

MIZUNO

(To locate your senator and representative go to [openstates.org](http://openstates.org))

RE:

Hawaii's public schools are underfunded, this has led to chronic teacher shortages, large class sizes, and the failure to deal with our special needs students. **I am asking you to support our keiki and our public schools, by supporting SB683, SB686, HB180, HB182.** These bills support a Constitutional Amendment that reads: "Shall the legislature fund a quality public education for all of Hawaii's children, including the recruitment and retention of teachers, lower class sizes, special education programming, career and technical education, art, music, Hawaiian studies, and Hawaiian language, by establishing, as provided by law, a surcharge on residential investment property and visitor accommodations?" Thank you.

NAME:

Lynette Yen

ADDRESS:

1621 Linaea St

Hon HI 96819

(Place comments on the back)



TO:

SEN.

KIM

REP.

MIZUNO

(To locate your senator and representative go to [openstates.org](http://openstates.org))

RE:

Hawaii's public schools are underfunded, this has led to chronic teacher shortages, large class sizes, and the failure to deal with our special needs students. **I am asking you to support our keiki and our public schools, by supporting SB683, SB686, HB180, HB182.** These bills support a Constitutional Amendment that reads: "Shall the legislature fund a quality public education for all of Hawaii's children, including the recruitment and retention of teachers, lower class sizes, special education programming, career and technical education, art, music, Hawaiian studies, and Hawaiian language, by establishing, as provided by law, a surcharge on residential investment property and visitor accommodations?" Thank you.

NAME:

Tessie Ven

ADDRESS:

1691 Liana St

Hon HI 96819

(Place comments on the back)





Mercado  
MERCADO - KUMI

TO: SEN. Mercado  
REP. Mizuno  
(To locate your senator and representative go to openstates.org)

RE: Hawaii's public schools are underfunded, this has led to chronic teacher shortages, large class sizes, and the failure to deal with our special needs students. **I am asking you to support our keiki and our public schools, by supporting SB683, SB686, HB180, HB182.** These bills support a Constitutional Amendment that reads: "Shall the legislature fund a quality public education for all of Hawaii's children, including the recruitment and retention of teachers, lower class sizes, special education programming, career and technical education, art, music, Hawaiian studies, and Hawaiian language, by establishing, as provided by law, a surcharge on residential investment property and visitor accommodations?" Thank you.

Joni Wong

NAME:

3912-E Kalihi Street

ADDRESS:

Honolulu, HI 96819

(Place comments on the back)



TO:

SEN.

Kim, Donna

REP.

Mizuno, John

(To locate your senator and representative go to [openstates.org](http://openstates.org))

RE:

Hawaii's public schools are underfunded, this has led to chronic teacher shortages, large class sizes, and the failure to deal with our special needs students. **I am asking you to support our keiki and our public schools, by supporting SB683, SB686, HB180, HB182.** These bills support a Constitutional Amendment that reads: "Shall the legislature fund a quality public education for all of Hawaii's children, including the recruitment and retention of teachers, lower class sizes, special education programming, career and technical education, art, music, Hawaiian studies, and Hawaiian language, by establishing, as provided by law, a surcharge on residential investment property and visitor accommodations?" Thank you.

NAME:

Miguel Cardenas III

ADDRESS:

1737 Alakai St.

Hon-HI 96819

(Place comments on the back)



SEN. Donna Mercado - Kim

REP. John M. Mizuno

(To locate your senator and representative go to [openstates.org](http://openstates.org))

RE: Hawaii's public schools are underfunded, this has led to chronic teacher shortages, large class sizes, and the failure to deal with our special needs students. **I am asking you to support our keiki and our public schools, by supporting SB683, SB686, HB180, HB182.** These bills support a Constitutional Amendment that reads: "Shall the legislature fund a quality public education for all of Hawaii's children, including the recruitment and retention of teachers, lower class sizes, special education programming, career and technical education, art, music, Hawaiian studies, and Hawaiian language, by establishing, as provided by law, a surcharge on residential investment property and visitor accommodations?" Thank you.

NAME: Noreen Higa

ADDRESS: 2126 Wilson St.

Honolulu, HI 96819

(Place comments on the back)



TO:

SEN. KIM

RE:

REP. MIZUNO  
(To locate your senator and representative go to openstates.org)

Hawaii's public schools are underfunded, this has led to chronic teacher shortages, large class sizes, and the failure to deal with our special needs students. **I am asking you to support our keiki and our public schools, by supporting SB683, SB686, HB180, HB182.** These bills support a Constitutional Amendment that reads: "Shall the legislature fund a quality public education for all of Hawaii's children, including the recruitment and retention of teachers, lower class sizes, special education programming, career and technical education, art, music, Hawaiian studies, and Hawaiian language, by establishing, as provided by law, a surcharge on residential investment property and visitor accommodations?" Thank you.

NAME:

ADRIAN NG

ADDRESS:

2200 Kalia Rd  
Honolulu HI 96815

(Place comments on the back)



TO:

SEN. Donna Mercado Kim

REP. John M. Mizuho

(To locate your senator and representative go to [openstates.org](http://openstates.org))

RE:

Hawaii's public schools are underfunded, this has led to chronic teacher shortages, large class sizes, and the failure to deal with our special needs students. **I am asking you to support our keiki and our public schools. By supporting SB683, SB686, HB180, HB182.** These bills support a Constitutional Amendment that reads: "Shall the legislature fund a quality public education for all of Hawaii's children, including the recruitment and retention of teachers, lower class sizes, special education programming, career and technical education, art, music, Hawaiian studies, and Hawaiian language, by establishing, as provided by law, a surcharge on residential investment property and visitor accommodations?" Thank you.

NAME:

Jessica Pagtalingan

ADDRESS:

2300 - A Hauamana Place

Honolulu HI, 96819

(Place comments on the back)



TO:

SEN.

~~Glen Walker~~ KIM

REP.

ICHIYAMA

(To locate your senator and representative go to [openstates.org](http://openstates.org))

RE:

Hawaii's public schools are underfunded, this has led to chronic teacher shortages, large class sizes, and the failure to deal with our special needs students. **I am asking you to support our keiki and our public schools. by supporting SB683, SB686, HB180, HB182.** These bills support a Constitutional Amendment that reads: "Shall the legislature fund a quality public education for all of Hawaii's children, including the recruitment and retention of teachers, lower class sizes, special education programming, career and technical education, art, music, Hawaiian studies, and Hawaiian language, by establishing, as provided by law, a surcharge on residential investment property and visitor accommodations?" Thank you.

NAME:

Kalei Ponce

ADDRESS:

2115 Maha PL.

96819

(Place comments on the back)



TO:

SEN.

Donna Kim



REP.

Aaron Johnson

(To locate your senator and representative go to [openstates.org](http://openstates.org))

RE:

Hawaii's public schools are underfunded, this has led to chronic teacher shortages, large class sizes, and the failure to deal with our special needs students. **I am asking you to support our keiki and our public schools, by supporting SB683, SB686, HB180, HB182.** These bills support a Constitutional Amendment that reads: "Shall the legislature fund a quality public education for all of Hawaii's children, including the recruitment and retention of teachers, lower class sizes, special education programming, career and technical education, art, music, Hawaiian studies, and Hawaiian language, by establishing, as provided by law, a surcharge on residential investment property and visitor accommodations?" Thank you.

NAME:

Carol Austin

ADDRESS:

1234 Ala Mahamoe St,

Honolulu HI 96819

(Place comments on the back)



TO:

SEN.

Donna Mercado Kim

RE:

REP.

John M. Mizuno

(To locate your senator and representative go to [openstates.org](http://openstates.org))

Hawaii's public schools are underfunded, this has led to chronic teacher shortages, large class sizes, and the failure to deal with our special needs students. **I am asking you to support our keiki and our public schools, by supporting SB683, SB686, HB180, HB182.** These bills support a Constitutional Amendment that reads: "Shall the legislature fund a quality public education for all of Hawaii's children, including the recruitment and retention of teachers, lower class sizes, special education programming, career and technical education, art, music, Hawaiian studies, and Hawaiian language, by establishing, as provided by law, a surcharge on residential investment property and visitor accommodations?" Thank you.

NAME:

Terri Toyama

ADDRESS:

2383 Jennie Street

Honolulu HI 96819

(Place comments on the back)





TO:

SEN. Donna Mercado Kim

REP. John Mizuno  
(To locate your senator and representative go to [openstates.org](http://openstates.org))

RE:

Hawaii's public schools are underfunded, this has led to chronic teacher shortages, large class sizes, and the failure to deal with our special needs students. **I am asking you to support our keiki and our public schools, by supporting SB683, SB686, HB180, HB182.** These bills support a Constitutional Amendment that reads: "Shall the legislature fund a quality public education for all of Hawaii's children, including the recruitment and retention of teachers, lower class sizes, special education programming, career and technical education, art, music, Hawaiian studies, and Hawaiian language, by establishing, as provided by law, a surcharge on residential investment property and visitor accommodations?" Thank you.

NAME:

Chelsea Tomita-Goshi

ADDRESS:

2917 Kula Kolea Dr.

Hon. HI 96819

(Place comments on the back)



TO:

SEN. Donna Meriwede Kim

RE:

REP. Arvon Ling Johnson

(To locate your senator and representative go to [openstates.org](http://openstates.org))

RE:

Hawaii's public schools are underfunded, this has led to chronic teacher shortages, large class sizes, and the failure to deal with our special needs students. **I am asking you to support our keiki and our public schools by supporting SB683, SB686, HB180, HB182.** These bills support a Constitutional Amendment that reads: "Shall the legislature fund a quality public education for all of Hawaii's children, including the recruitment and retention of teachers, lower class sizes, special education programming, career and technical education, art, music, Hawaiian studies, and Hawaiian language, by establishing, as provided by law, a surcharge on residential investment property and visitor accommodations?" Thank you.

NAME:

Robyn McNichols

ADDRESS:

1526 Ala Amoano St.

Hon. H. ~~90819~~ 90819

(Place comments on the back)



TO:

SEN. \_\_\_\_\_

RE:

REP. \_\_\_\_\_

(To locate your senator and representative go to [openstates.org](http://openstates.org))

Hawaii's public schools are underfunded, this has led to chronic teacher shortages, large class sizes, and the failure to deal with our special needs students. **I am asking you to support our keiki and our public schools, by supporting SB683, SB686, HB180, HB182.** These bills support a Constitutional Amendment that reads: "Shall the legislature fund a quality public education for all of Hawaii's children, including the recruitment and retention of teachers, lower class sizes, special education programming, career and technical education, art, music, Hawaiian studies, and Hawaiian language, by establishing, as provided by law, a surcharge on residential investment property and visitor accommodations?" Thank you.

NAME:

Kristen Miller

ADDRESS:

1815 Waihi Pl Ace

Honolulu, HI 96814

(Place comments on the back)



TO:

SEN. Brian Schatz

RE:

REP. Linda Ichinaga  
(To locate your senator and representative go to [openstates.org](http://openstates.org))

Hawaii's public schools are underfunded, this has led to chronic teacher shortages, large class sizes, and the failure to deal with our special needs students. **I am asking you to support our keiki and our public schools, by supporting SB683, SB686, HB180, HB182.** These bills support a Constitutional Amendment that reads: "§ Shall the legislature fund a quality public education for all of Hawaii's children, including the recruitment and retention of teachers, lower class sizes, special education programming, career and technical education, art, music, Hawaiian studies, and Hawaiian language, by establishing, as provided by law, a surcharge on residential investment property and visitor accommodations?" Thank you.

NAME:

Melanie Sakai

ADDRESS:

1229 Ala Moana St.

Honolulu HI 96819

(Place comments on the back)



TO:

SEN. Donna Mercado Kim  
REP. Ronny M. Cachoala  
(To locate your senator and representative go to openstates.org)

RE:

Hawaii's public schools are underfunded, this has led to chronic teacher shortages, large class sizes, and the failure to deal with our special needs students. **I am asking you to support our keiki and our public schools, by supporting SB683, SB686, HB180, HB182.** These bills support a Constitutional Amendment that reads: "Shall the legislature fund a quality public education for all of Hawaii's children, including the recruitment and retention of teachers, lower class sizes, special education programming, career and technical education, art, music, Hawaiian studies, and Hawaiian language, by establishing, as provided by law, a surcharge on residential investment property and visitor accommodations?" Thank you.

NAME:

Suzie Wallace

ADDRESS:

1260 Richard Lane Apt 604  
Honolulu HI 96819  
(Place comments on the back)



TO:

SEN. Alexy Vitalei Donna Mercado Lim

RE:

REP. Linda Ichigama  
(To locate your senator and representative go to [openstates.org](http://openstates.org))

RE:

Hawaii's public schools are underfunded, this has led to chronic teacher shortages, large class sizes, and the failure to deal with our special needs students. **I am asking you to support our keiki and our public schools, by supporting SB683, SB686, HB180, HB182.** These bills support a Constitutional Amendment that reads: "Shall the legislature fund a quality public education for all of Hawaii's children, including the recruitment and retention of teachers, lower class sizes, special education programming, career and technical education, art, music, Hawaiian studies, and Hawaiian language, by establishing, as provided by law, a surcharge on residential investment property and visitor accommodations?" Thank you.

NAME:

Gannon Craigis

ADDRESS:

1726 Oheke Pl. Hbny, HI 96919

(Place comments on the back)



TO:

SEN.

Wakai

REP.

Ichiyama

(To locate your senator and representative go to [openstates.org](http://openstates.org))

RE:

Hawaii's public schools are underfunded, this has led to chronic teacher shortages, large class sizes, and the failure to deal with our special needs students. **I am asking you to support our keiki and our public schools, by supporting SB683, SB686, HB180, HB182.** These bills support a Constitutional Amendment that reads: "Shall the legislature fund a quality public education for all of Hawaii's children, including the recruitment and retention of teachers, lower class sizes, special education programming, career and technical education, art, music, Hawaiian studies, and Hawaiian language, by establishing, as provided by law, a surcharge on residential investment property and visitor accommodations?" Thank you.

NAME:

Kelley Toor

ADDRESS:

2090 Ala Mahanui St

Honolulu, HI 96819

(Place comments on the back)



TO:

SEN. Stanley Chang

REP.

Beitzland

(To locate your senator and representative go to [openstates.org](http://openstates.org))

RE:

Hawaii's public schools are underfunded, this has led to chronic teacher shortages, large class sizes, and the failure to deal with our special needs students. **I am asking you to support our keiki and our public schools, by supporting SB683, SB686, HB180, HB182.** These bills support a Constitutional Amendment that reads: "Shall the legislature fund a quality public education for all of Hawaii's children, including the recruitment and retention of teachers, lower class sizes, special education programming, career and technical education, art, music, Hawaiian studies, and Hawaiian language, by establishing, as provided by law, a surcharge on residential investment property and visitor accommodations?" Thank you.

NAME:

ERICA MORIMOTO

ADDRESS:

214 HALEKULU ST

HON HI 96821

(Place comments on the back)





TO:

SEN.

Donna Mercado Kim

REP.

John Mizuno

(To locate your senator and representative go to [openstates.org](http://openstates.org))

RE:

Hawaii's public schools are underfunded, this has led to chronic teacher shortages, large class sizes, and the failure to deal with our special needs students. **I am asking you to support our keiki and our public schools by supporting SB683, SB686, HB180, HB182.** These bills support a Constitutional Amendment that reads: "Shall the legislature fund a quality public education for all of Hawaii's children, including the recruitment and retention of teachers, lower class sizes, special education programming, career and technical education, art, music, Hawaiian studies, and Hawaiian language, by establishing, as provided by law, a surcharge on residential investment property and visitor accommodations?" Thank you.

NAME:

Amanda Lamede

ADDRESS:

1524 Kilohana St

Hon 96819

(Place comments on the back)



TO:

SEN. Glenn Nakai

REP. Romy Cacholo

(To locate your senator and representative go to [openstates.org](http://openstates.org))

RE:

Hawaii's public schools are underfunded, this has led to chronic teacher shortages, large class sizes, and the failure to deal with our special needs students. **I am asking you to support our keiki and our public schools, by supporting SB683, SB686, HB180, HB182.** These bills support a Constitutional Amendment that reads: "Shall the legislature fund a quality public education for all of Hawaii's children, including the recruitment and retention of teachers, lower class sizes, special education programming, career and technical education, art, music, Hawaiian studies, and Hawaiian language, by establishing, as provided by law, a surcharge on residential investment property and visitor accommodations?" Thank you.

NAME:

Mary Ann Raraga

ADDRESS:

1021 Harvey Lane

Honolulu, HI 96819

(Place comments on the back)



**TO:**

**SEN.** Mike Gavoard

**RE:**

**REP.** Sharon Har

(To locate your senator and representative go to [openstates.org](http://openstates.org))

**NAME:**

Hawaii's public schools are underfunded, this has led to chronic teacher shortages, large class sizes, and the failure to deal with our special needs students. **I am asking you to support our keiki and our public schools, by supporting SB683, SB686, HB180, HB182.** These bills support a Constitutional Amendment that reads: "Shall the legislature fund a quality public education for all of Hawaii's children, including the recruitment and retention of teachers, lower class sizes, special education programming, career and technical education, art, music, Hawaiian studies, and Hawaiian language, by establishing, as provided by law, a surcharge on residential investment property and visitor accommodations?" Thank you.

**ADDRESS:**

Dezha Hermasura

1566 Monte Street

Honolulu HI 96819

(Place comments on the back)



TO:

WAKAI

SEN.

REP. HOIT

(To locate your senator and representative go to openstates.org)

RE:

Hawaii's public schools are underfunded, this has led to chronic teacher shortages, large class sizes, and the failure to deal with our special needs students. **I am asking you to support our keiki and our public schools, by supporting SB683, SB686, HB180, HB182.** These bills support a Constitutional Amendment that reads: "Shall the legislature fund a quality public education for all of Hawaii's children, including the recruitment and retention of teachers, lower class sizes, special education programming, career and technical education, art, music, Hawaiian studies, and Hawaiian language, by establishing, as provided by law, a surcharge on residential investment property and visitor accommodations?" Thank you.

NAME:

Lee-Anne Quimo Yog

ADDRESS:

821 Kaliahi St. 96819

(Place comments on the back)



TO:

SEN. Wakai

REP:

Floft

(To locate your senator and representative go to openstates.org)

RE:

Hawaii's public schools are underfunded, this has led to chronic teacher shortages, large class sizes, and the failure to deal with our special needs students. **I am asking you to support our keiki and our public schools, by supporting SB683, SB686, HB180, HB182.** These bills support a Constitutional Amendment that reads: "Shall the legislature fund a quality public education for all of Hawaii's children, including the recruitment and retention of teachers, lower class sizes, special education programming, career and technical education, art, music, Hawaiian studies, and Hawaiian language, by establishing, as provided by law, a surcharge on residential investment property and visitor accommodations?" Thank you.

NAME:

Joby Ramos

ADDRESS:

821 Kalihii St

Honolulu, HI 96819

(Place comments on the back)



TO:

SEN. Waka

REP. Holt

(To locate your senator and representative go to [openstates.org](http://openstates.org))

RE:

Hawaii's public schools are underfunded, this has led to chronic teacher shortages, large class sizes, and the failure to deal with our special needs students. **I am asking you to support our keiki and our public schools, by supporting SB683, SB686, HB180, HB182.** These bills support a Constitutional Amendment that reads: "Shall the legislature fund a quality public education for all of Hawaii's children, including the recruitment and retention of teachers, lower class sizes, special education programming, career and technical education, art, music, Hawaiian studies, and Hawaiian language, by establishing, as provided by law, a surcharge on residential investment property and visitor accommodations?" Thank you.

NAME:

Kellie Takamori

ADDRESS:

821 Kaliki St Honolulu HI 96819

(Place comments on the back)



**TO:**

SEN. WAKAI

**RE:**

REP. HSUT

(To locate your senator and representative go to [openstates.org](http://openstates.org))

**RE:**

Hawaii's public schools are underfunded, this has led to chronic teacher shortages, large class sizes, and the failure to deal with our special needs students. **I am asking you to support our keiki and our public schools, by supporting SB683, SB686, HB180, HB182.** These bills support a Constitutional Amendment that reads: "Shall the legislature fund a quality public education for all of Hawaii's children, including the recruitment and retention of teachers, lower class sizes, special education programming, career and technical education, art, music, Hawaiian studies, and Hawaiian language, by establishing, as provided by law, a surcharge on residential investment property and visitor accommodations?" Thank you.

**NAME:**

BLAINE KASHIWADA

**ADDRESS:**

821 KALUAN ST. HONOULULU 96819

(Place comments on the back)



TO:

SEN. Waikau

REP. Helf

(To locate your senator and representative go to [openstates.org](http://openstates.org))

RE:

Hawaii's public schools are underfunded, this has led to chronic teacher shortages, large class sizes, and the failure to deal with our special needs students. **I am asking you to support our keiki and our public schools, by supporting SB683, SB686, HB180, HB182.** These bills support a Constitutional Amendment that reads: "Shall the legislature fund a quality public education for all of Hawaii's children, including the recruitment and retention of teachers, lower class sizes, special education programming, career and technical education, art, music, Hawaiian studies, and Hawaiian language, by establishing, as provided by law, a surcharge on residential investment property and visitor accommodations?" Thank you.

NAME:

Marietta Lefina

ADDRESS:

821 Kaimalii St  
Honolulu HI 96819

(Place comments on the back)





TO:

SEN. Donna Wreath Kim  
REP. Aaron Ling Johanson  
(To locate your senator and representative go to [openstates.org](http://openstates.org))

RE:

Hawaii's public schools are underfunded, this has led to chronic teacher shortages, large class sizes, and the failure to deal with our special needs students. **I am asking you to support our keiki and our public schools, by supporting SB683, SB686, HB180, HB182.** These bills support a Constitutional Amendment that reads: "Shall the legislature fund a quality public education for all of Hawaii's children, including the recruitment and retention of teachers, lower class sizes, special education programming, career and technical education, art, music, Hawaiian studies, and Hawaiian language, by establishing, as provided by law, a surcharge on residential investment property and visitor accommodations?" Thank you.

NAME:

KIM KADPUKI

ADDRESS:

1302B Aieana Rd.  
Honolulu HI 96819

(Place comments on the back)



TO:

SEN.

Donna Mercado-Kim

REP.

Aaron Johnson

(To locate your senator and representative go to [openstates.org](http://openstates.org))

RE:

Hawaii's public schools are underfunded, this has led to chronic teacher shortages, large class sizes, and the failure to deal with our special needs students. **I am asking you to support our keiki and our public schools, by supporting SB683, SB686, HB180, HB182.** These bills support a Constitutional Amendment that reads: "Shall the legislature fund a quality public education for all of Hawaii's children, including the recruitment and retention of teachers, lower class sizes, special education programming, career and technical education, art, music, Hawaiian studies, and Hawaiian language, by establishing, as provided by law, a surcharge on residential investment property and visitor accommodations?" Thank you.

NAME:

Aaron Meyer

ADDRESS:

1504 Poma Place

Hon. HI 96819

(Place comments on the back)



TO:

SEN.

Glen Wakai

RE:

REP.

Linna Uehiyama

(To locate your senator and representative go to [openstates.org](http://openstates.org))

Hawaii's public schools are underfunded, this has led to chronic teacher shortages, large class sizes, and the failure to deal with our special needs students. **I am asking you to support our keiki and our public schools, by supporting SB683, SB686, HB180, HB182.** These bills support a Constitutional Amendment that reads: "Shall the legislature fund a quality public education for all of Hawaii's children, including the recruitment and retention of teachers, lower class sizes, special education programming, career and technical education, art, music, Hawaiian studies, and Hawaiian language, by establishing, as provided by law, a surcharge on residential investment property and visitor accommodations?" Thank you.

NAME:

Calvin Nakano

ADDRESS:

1414 Ala Hoku Pt.

Hon. H. 96819  
(Place comments on the back)



TO:

SEN.

Elen Nakai

RE:

REP.

Lynda Ichizawa

(To locate your senator and representative go to [openstates.org](http://openstates.org))

Hawaii's public schools are underfunded, this has led to chronic teacher shortages, large class sizes, and the failure to deal with our special needs students. **I am asking you to support our keiki and our public schools, by supporting SB683, SB686, HB180, HB182.** These bills support a Constitutional Amendment that reads: "Shall the legislature fund a quality public education for all of Hawaii's children, including the recruitment and retention of teachers, lower class sizes, special education programming, career and technical education, art, music, Hawaiian studies, and Hawaiian language, by establishing, as provided by law, a surcharge on residential investment property and visitor accommodations?" Thank you.

NAME:

Noi Nakano

ADDRESS:

1414 Ala Hoku Pl.

Hon. HI 96817

(Place comments on the back)



TO:

SEN. Donna Mercado - Kim

REP. John Mizuno

(To locate your senator and representative go to [openstates.org](http://openstates.org))

RE:

Hawaii's public schools are underfunded, this has led to chronic teacher shortages, large class sizes, and the failure to deal with our special needs students. **I am asking you to support our keiki and our public schools, by supporting SB683, SB686, HB180, HB182.** These bills support a Constitutional Amendment that reads: "I shall the legislature fund a quality public education for all of Hawaii's children, including the recruitment and retention of teachers, lower class sizes, special education programming, career and technical education, art, music, Hawaiian studies, and Hawaiian language, by establishing, as provided by law, a surcharge on residential investment property and visitor accommodations?" Thank you.

NAME:

Marilou Bulagay

ADDRESS:

1641 Kalahepa Dr

Hon HI 96819

(Place comments on the back)



TO:

SEN.

Donna Mercado Kim

RE:

REP.

John M. Mizuno  
(To locate your senator and representative go to [openstates.org](http://openstates.org))

Hawaii's public schools are underfunded, this has led to chronic teacher shortages, large class sizes, and the failure to deal with our special needs students. **I am asking you to support our keiki and our public schools. by supporting SB683, SB686, HB180, HB182.** These bills support a Constitutional Amendment that reads: "Shall the legislature fund a quality public education for all of Hawaii's children, including the recruitment and retention of teachers, lower class sizes, special education programming, career and technical education, art, music, Hawaiian studies, and Hawaiian language, by establishing, as provided by law, a surcharge on residential investment property and visitor accommodations?" Thank you.

NAME:

Maria Bernard-Reantaso

ADDRESS:

2379 Jeannie St

Honolulu, HI 96819

(Place comments on the back)



TO:

SEN.

Donna Mercado Kim

REP.

John Nguyen

(To locate your senator and representative go to [openstates.org](http://openstates.org))

RE:

Hawaii's public schools are underfunded, this has led to chronic teacher shortages, large class sizes, and the failure to deal with our special needs students. **I am asking you to support our keiki and our public schools, by supporting SB683, SB686, HB180, HB182.** These bills support a Constitutional Amendment that reads: "Shall the legislature fund a quality public education for all of Hawaii's children, including the recruitment and retention of teachers, lower class sizes, special education programming, career and technical education, art, music, Hawaiian studies, and Hawaiian language, by establishing, as provided by law, a surcharge on residential investment property and visitor accommodations?" Thank you.

NAME:

Valerie Janner

ADDRESS:

821 Kalia St.  
Honolulu, HI 96819

(Place comments on the back)



TO:

SEN.

Donna Mercado Kim

REP.

Aaron Liny Johnson

(To locate your senator and representative go to [openstates.org](http://openstates.org))

RE:

Hawaii's public schools are underfunded, this has led to chronic teacher shortages, large class sizes, and the failure to deal with our special needs students. **I am asking you to support our keiki and our public schools, by supporting SB683, SB686, HB180, HB182.** These bills support a Constitutional Amendment that reads: "Shall the legislature fund a quality public education for all of Hawaii's children, including the recruitment and retention of teachers, lower class sizes, special education programming, career and technical education, art, music, Hawaiian studies, and Hawaiian language, by establishing, as provided by law, a surcharge on residential investment property and visitor accommodations?" Thank you.

NAME:

Carle Ching

ADDRESS:

1119 Kapiolani St

Honolulu HI 96819

(Place comments on the back)





TO:

SEN. Glenh Nakai

RE:

REP. Pomy M. Cachola

(To locate your senator and representative go to [openstates.org](http://openstates.org))

RE:

Hawaii's public schools are underfunded, this has led to chronic teacher shortages, large class sizes, and the failure to deal with our special needs students. **I am asking you to support our keiki and our public schools, by supporting SB683, SB686, HB180, HB182.** These bills support a Constitutional Amendment that reads: "Shall the legislature fund a quality public education for all of Hawaii's children, including the recruitment and retention of teachers, lower class sizes, special education programming, career and technical education, art, music, Hawaiian studies, and Hawaiian language, by establishing, as provided by law, a surcharge on residential investment property and visitor accommodations?" Thank you.

NAME:

Kevin Guiel

ADDRESS:

818 Kalihī St. Honolulu HI, 96819

(Place comments on the back)



TO:

SEN.

John Mizuno

REP.

Donna Mercado Kim

(To locate your senator and representative go to [openstates.org](http://openstates.org))

RE:

Hawaii's public schools are underfunded, this has led to chronic teacher shortages, large class sizes, and the failure to deal with our special needs students. **I am asking you to support our keiki and our public schools, by supporting SB683, SB686, HB180, HB182.** These bills support a Constitutional Amendment that reads: "Shall the legislature fund a quality public education for all of Hawaii's children, including the recruitment and retention of teachers, lower class sizes, special education programming, career and technical education, art, music, Hawaiian studies, and Hawaiian language, by establishing, as provided by law, a surcharge on residential investment property and visitor accommodations?" Thank you.

NAME:

Michelle Hoffmeister

ADDRESS:

1582 Violet St.

Honolulu, HI 96819

(Place comments on the back)



TO:

SEN. Aaron Ling Johnson

REP.

Donna Mendicino

(To locate your senator and representative go to [openstates.org](http://openstates.org))

RE:

Hawaii's public schools are underfunded, this has led to chronic teacher shortages, large class sizes, and the failure to deal with our special needs students. **I am asking you to support our keiki and our public schools, by supporting SB683, SB686, HB180, HB182.** These bills support a Constitutional Amendment that reads: "Shall the legislature fund a quality public education for all of Hawaii's children, including the recruitment and retention of teachers, lower class sizes, special education programming, career and technical education, art, music, Hawaiian studies, and Hawaiian language, by establishing, as provided by law, a surcharge on residential investment property and visitor accommodations?" Thank you.

NAME:

Nicole Schubert

ADDRESS:

2129 Gertz Ln. #2

Honolulu, HI 96819

(Place comments on the back)



TO:

SEN. WAIKAI

REP. OWEN SEN

(To locate your senator and representative go to [openstates.org](http://openstates.org))

RE:

Hawaii's public schools are underfunded, this has led to chronic teacher shortages, large class sizes, and the failure to deal with our special needs students. **I am asking you to support our keiki and our public schools. by supporting SB683, SB686, HB180, HB182.** These bills support a Constitutional Amendment that reads: "Shall the legislature fund a quality public education for all of Hawaii's children, including the recruitment and retention of teachers, lower class sizes, special education programming, career and technical education, art, music, Hawaiian studies, and Hawaiian language, by establishing, as provided by law, a surcharge on residential investment property and visitor accommodations?" Thank you.

NAME:

EDDY GUDDY

ADDRESS:

127 AKA MAHMOE ST

HONOULULU HI 96819

(Place comments on the back)



TO:

SEN. Gilman Inakahi

RE:

REP. Baron Ling Johnson

(To locate your senator and representative go to [openstates.org](http://openstates.org))

NAME:

Cearuth Yasui

ADDRESS:

1424 Orinpaee St

Hon HI 96819

(Place comments on the back)

Hawaii's public schools are underfunded, this has led to chronic teacher shortages, large class sizes, and the failure to deal with our special needs students. **I am asking you to support our keiki and our public schools. by supporting SB683, SB686, HB180, HB182.** These bills support a Constitutional Amendment that reads: "Shall the legislature fund a quality public education for all of Hawaii's children, including the recruitment and retention of teachers, lower class sizes, special education programming, career and technical education, art, music, Hawaiian studies, and Hawaiian language, by establishing, as provided by law, a surcharge on residential investment property and visitor accommodations?" Thank you.



TO:

SEN.

Dona Mercado Kim

REP.

Linda Ichijima

(To locate your senator and representative go to [openstates.org](http://openstates.org))

RE:

Hawaii's public schools are underfunded, this has led to chronic teacher shortages, large class sizes, and the failure to deal with our special needs students. **I am asking you to support our keiki and our public schools, by supporting SB683, SB686, HB180, HB182.** These bills support a Constitutional Amendment that reads: "Shall the legislature fund a quality public education for all of Hawaii's children, including the recruitment and retention of teachers, lower class sizes, special education programming, career and technical education, art, music, Hawaiian studies, and Hawaiian language, by establishing, as provided by law, a surcharge on residential investment property and visitor accommodations?" Thank you.

NAME:

Jim Kunimoto

ADDRESS:

1632 Ala Moana Pl. Honolulu HI 96814

(Place comments on the back)



SEN: Hon. Donna Mercede Kim District 31  
REP: Hon. Aaron Lins Johnson District 31  
(To locate your senator and representative go to [openstates.org](http://openstates.org))

TO:

RE:

Hawaii's public schools are underfunded, this has led to chronic teacher shortages, large class sizes, and the failure to deal with our special needs students. **I am asking you to support our keiki and our public schools, by supporting SB683, SB686, HB180, HB182.** These bills support a Constitutional Amendment that reads: "¶ Shall the legislature fund a quality public education for all of Hawaii's children, including the recruitment and retention of teachers, lower class sizes, special education programming, career and technical education, art, music, Hawaiian studies, and Hawaiian language, by establishing, as provided by law, a surcharge on residential investment property and visitor accommodations?" Thank you.

NAME:

ADDRESS:

Jemeil D Debr Aicea  
1912 Kalihisi St #207  
Honolulu HI 96819

(Place comments on the back)



TO:

SEN. Donna Mercado Kim

RE:

REP. Aaron Ling Johanson  
(To locate your senator and representative go to [openstates.org](http://openstates.org))

Hawaii's public schools are underfunded, this has led to chronic teacher shortages, large class sizes, and the failure to deal with our special needs students. **I am asking you to support our keiki and our public schools, by supporting SB683, SB686, HB180, HB182.** These bills support a Constitutional Amendment that reads: "Shall the legislature fund a quality public education for all of Hawaii's children, including the recruitment and retention of teachers, lower class sizes, special education programming, career and technical education, art, music, Hawaiian studies, and Hawaiian language, by establishing, as provided by law, a surcharge on residential investment property and visitor accommodations?" Thank you.

NAME:

Meilany Rodriguez

ADDRESS:

462 Austin Rd.  
Honolulu HI 96819  
(Place comments on the back)





TO:

SEN. Donna Mercado Kim

RE:

REP. Aaron Johnson  
(To locate your senator and representative go to [openstates.org](http://openstates.org))

RE:

Hawaii's public schools are underfunded, this has led to chronic teacher shortages, large class sizes, and the failure to deal with our special needs students. **I am asking you to support our keiki and our public schools, by supporting SB683, SB686, HB180, HB182.** These bills support a Constitutional Amendment that reads: "Shall the legislature fund a quality public education for all of Hawaii's children, including the recruitment and retention of teachers, lower class sizes, special education programming, career and technical education, art, music, Hawaiian studies, and Hawaiian language, by establishing, as provided by law, a surcharge on residential investment property and visitor accommodations?" Thank you.

NAME:

C. Mie Murakami

ADDRESS:

1796 Ala Mahalo St.

Hon, HI 96819

(Place comments on the back)



TO:

SEN.

Donna Mercado Kim

REP.

Aaron King Johnson

(To locate your senator and representative go to [openstates.org](http://openstates.org))

RE:

Hawaii's public schools are underfunded, this has led to chronic teacher shortages, large class sizes, and the failure to deal with our special needs students. **I am asking you to support our keiki and our public schools, by supporting SB683, SB686, HB180, HB182.** These bills support a Constitutional Amendment that reads: "Shall the legislature fund a quality public education for all of Hawaii's children, including the recruitment and retention of teachers, lower class sizes, special education programming, career and technical education, art, music, Hawaiian studies, and Hawaiian language, by establishing, as provided by law, a surcharge on residential investment property and visitor accommodations?" Thank you.

NAME:

Daniel McNeely

ADDRESS:

2767 A Kalia Street

Honolulu, HI 96819

(Place comments on the back)



TO:

SEN. Donna Mercedo Kim

RE:

REP. Aaron Ling Johnson  
(To locate your senator and representative go to [openstates.org](http://openstates.org))

RE:

Hawaii's public schools are underfunded, this has led to chronic teacher shortages, large class sizes, and the failure to deal with our special needs students. **I am asking you to support our keiki and our public schools, by supporting SB683, SB686, HB180, HB182.** These bills support a Constitutional Amendment that reads: ""Shall the legislature fund a quality public education for all of Hawaii's children, including the recruitment and retention of teachers, lower class sizes, special education programming, career and technical education, art, music, Hawaiian studies, and Hawaiian language, by establishing, as provided by law, a surcharge on residential investment property and visitor accommodations?" Thank you.

NAME:

Carrie Hendryx

ADDRESS:

2767A Kalanoi St

Honolulu, HI 96819

(Place comments on the back)



TO:

SEN. Donna Merced Kim

RE:

REP. John M. Mizuno  
(To locate your senator and representative go to openstates.org)

RE:

Hawaii's public schools are underfunded, this has led to chronic teacher shortages, large class sizes, and the failure to deal with our special needs students. I am asking you to support our keiki and our public schools, by supporting SB683, SB686, HB180, HB182. These bills support a Constitutional Amendment that reads: "Shall the legislature fund a quality public education for all of Hawaii's children, including the recruitment and retention of teachers, lower class sizes, special education programming, career and technical education, art, music, Hawaiian studies, and Hawaiian language, by establishing, as provided by law, a surcharge on residential investment property and visitor accommodations?" Thank you.

NAME:

Lady Hersy Angala

ADDRESS:

1506 Kamehameha IV Rd.  
Honolulu, HI 96819

(Place comments on the back)



**TO:** SEN. Hashimoto

**REP.** Aaron Johnson  
(To locate your senator and representative go to [openstates.org](http://openstates.org))

**RE:** Hawaii's public schools are underfunded, this has led to chronic teacher shortages, large class sizes, and the failure to deal with our special needs students. **I am asking you to support our keiki and our public schools, by supporting SB683, SB686, HB180, HB182.** These bills support a Constitutional Amendment that reads: "Shall the legislature fund a quality public education for all of Hawaii's children, including the recruitment and retention of teachers, lower class sizes, special education programming, career and technical education, art, music, Hawaiian studies, and Hawaiian language, by establishing, as provided by law, a surcharge on residential investment property and visitor accommodations?" Thank you.

**NAME:** Rhodora Orias

**ADDRESS:** PO Box 491 2024 Mahoe Pl.  
Aiea, Hawaii 96701 Hon, HI 96819  
(Place comments on the back)



TO:

SEN. Donna Mercado Kim

RE:

REP. Aaron Ling Johanson  
(To locate your senator and representative go to [openstates.org](http://openstates.org))

Hawaii's public schools are underfunded, this has led to chronic teacher shortages, large class sizes, and the failure to deal with our special needs students. **I am asking you to support our keiki and our public schools, by supporting SB683, SB686, HB180, HB182.** These bills support a Constitutional Amendment that reads: "Shall the legislature fund a quality public education for all of Hawaii's children, including the recruitment and retention of teachers, lower class sizes, special education programming, career and technical education, art, music, Hawaiian studies, and Hawaiian language, by establishing, as provided by law, a surcharge on residential investment property and visitor accommodations?" Thank you.

NAME:

Lori Takiguchi

ADDRESS:

1467 Haku St.

Hon. HI 96819

(Place comments on the back)



TO:

SEN.

Karl Rhoads

RE:

REP.

Takashi Ohno

(To locate your senator and representative go to [openstates.org](http://openstates.org))

RE:

Hawaii's public schools are underfunded, this has led to chronic teacher shortages, large class sizes, and the failure to deal with our special needs students. **I am asking you to support our keiki and our public schools, by supporting SB683, SB686, HB180, HB182.** These bills support a Constitutional Amendment that reads: "Shall the legislature fund a quality public education for all of Hawaii's children, including the recruitment and retention of teachers, lower class sizes, special education programming, career and technical education, art, music, Hawaiian studies, and Hawaiian language, by establishing, as provided by law, a surcharge on residential investment property and visitor accommodations?" Thank you.

NAME:

Nicole Amadio

ADDRESS:

1123 Beckley Place

Honolulu, HI 96819

(Place comments on the back)



TO:

SEN.

Donna Mercado Kim

REP.

Aaron Lina Johanson

(To locate your senator and representative go to [openstates.org](http://openstates.org))

RE:

Hawaii's public schools are underfunded, this has led to chronic teacher shortages, large class sizes, and the failure to deal with our special needs students. **I am asking you to support our keiki and our public schools, by supporting SB683, SB686, HB180, HB182.** These bills support a Constitutional Amendment that reads: "Shall the legislature fund a quality public education for all of Hawaii's children, including the recruitment and retention of teachers, lower class sizes, special education programming, career and technical education, art, music, Hawaiian studies, and Hawaiian language, by establishing, as provided by law, a surcharge on residential investment property and visitor accommodations?" Thank you.

NAME:

Linda Wang

ADDRESS:

1416 Ala Wai Blvd St.

Hon. HI 96814

(Place comments on the back)





TO:

SEN. Donna Mercado Kim

RE:

REP. Aaron Ling Johanson  
(To locate your senator and representative go to [openstates.org](http://openstates.org))

Hawaii's public schools are underfunded, this has led to chronic teacher shortages, large class sizes, and the failure to deal with our special needs students. **I am asking you to support our keiki and our public schools, by supporting SB683, SB686, HB180, HB182.** These bills support a Constitutional Amendment that reads: "Shall the legislature fund a quality public education for all of Hawaii's children, including the recruitment and retention of teachers, lower class sizes, special education programming, career and technical education, art, music, Hawaiian studies, and Hawaiian language, by establishing, as provided by law, a surcharge on residential investment property and visitor accommodations?" Thank you.

NAME:

Karen Ng

ADDRESS:

2002 Ala Mahamoe St

HON HI 96819

(Place comments on the back)



TO:

SEN. Mike Cabral

REP. Sharon Faw

(To locate your senator and representative go to [openstates.org](http://openstates.org))

RE:

Hawaii's public schools are underfunded, this has led to chronic teacher shortages, large class sizes, and the failure to deal with our special needs students. **I am asking you to support our keiki and our public schools, by supporting SB683, SB686, HB180, HB182.** These bills support a Constitutional Amendment that reads: "Shall the legislature fund a quality public education for all of Hawaii's children, including the recruitment and retention of teachers, lower class sizes, special education programming, career and technical education, art, music, Hawaiian studies, and Hawaiian language, by establishing, as provided by law, a surcharge on residential investment property and visitor accommodations?" Thank you.

NAME:

Nancy Supines  
1644 Koa Planner

ADDRESS:

Hon HI 96819

(Place comments on the back)



TO:

SEN.

Donna Mercado Kim

RE:

REP.

Linda Ichijama

(To locate your senator and representative go to [openstates.org](http://openstates.org))

RE:

Hawaii's public schools are underfunded, this has led to chronic teacher shortages, large class sizes, and the failure to deal with our special needs students. **I am asking you to support our keiki and our public schools, by supporting SB683, SB686, HB180, HB182.** These bills support a Constitutional Amendment that reads: "Shall the legislature fund a quality public education for all of Hawaii's children, including the recruitment and retention of teachers, lower class sizes, special education programming, career and technical education, art, music, Hawaiian studies, and Hawaiian language, by establishing, as provided by law, a surcharge on residential investment property and visitor accommodations?" Thank you.

NAME:

Delcinda Saito

ADDRESS:

1755 Ala Aolani Pl.

Hon., Hi. 96819

(Place comments on the back)



TO:

SEN. Stanley Chang

RE:

REP. Mark Ashurst  
(To locate your senator and representative go to [openstates.org](http://openstates.org))

Hawaii's public schools are underfunded, this has led to chronic teacher shortages, large class sizes, and the failure to deal with our special needs students. **I am asking you to support our keiki and our public schools, by supporting SB683, SB686, HB180, HB182.** These bills support a Constitutional Amendment that reads: "Shall the legislature fund a quality public education for all of Hawaii's children, including the recruitment and retention of teachers, lower class sizes, special education programming, career and technical education, art, music, Hawaiian studies, and Hawaiian language, by establishing, as provided by law, a surcharge on residential investment property and visitor accommodations?" Thank you.

NAME:

Noelani Chang

ADDRESS:

115A Maunaloa

Hon. Hl: 9687

(Place comments on the back)



TO:

SEN.

Stanley Chung

RE:

REP.

Mark Kishem

(To locate your senator and representative go to [openstates.org](http://openstates.org))

RE:

Hawaii's public schools are underfunded, this has led to chronic teacher shortages, large class sizes, and the failure to deal with our special needs students. **I am asking you to support our keiki and our public schools, by supporting SB683, SB686, HB180, HB182.** These bills support a Constitutional Amendment that reads: "Shall the legislature fund a quality public education for all of Hawaii's children, including the recruitment and retention of teachers, lower class sizes, special education programming, career and technical education, art, music, Hawaiian studies, and Hawaiian language, by establishing, as provided by law, a surcharge on residential investment property and visitor accommodations?" Thank you.

NAME:

Jana Lynn Fry

ADDRESS:

1928 Piiimaha Pl

Hr H 96821

(Place comments on the back)



TO: SEN. ~~Mr~~ Stanley Chang

REP. Mark Hashem  
(To locate your senator and representative go to [openstates.org](http://openstates.org))

RE: Hawaii's public schools are underfunded, this has led to chronic teacher shortages, large class sizes, and the failure to deal with our special needs students. **I am asking you to support our keiki and our public schools. by supporting SB683, SB686, HB180, HB182.** These bills support a Constitutional Amendment that reads: "Shall the legislature fund a quality public education for all of Hawaii's children, including the recruitment and retention of teachers, lower class sizes, special education programming, career and technical education, art, music, Hawaiian studies, and Hawaiian language, by establishing, as provided by law, a surcharge on residential investment property and visitor accommodations?" Thank you.

NAME: Darcy Motoda

ADDRESS: 8814 Poaia St.

Hon, HI 96821  
(Place comments on the back)



TO:

SEN.

Stanley Chang

RE:

REP.

Mark Hashem

(To locate your senator and representative go to [openstates.org](http://openstates.org))

RE:

Hawaii's public schools are underfunded, this has led to chronic teacher shortages, large class sizes, and the failure to deal with our special needs students. **I am asking you to support our keiki and our public schools, by supporting SB683, SB686, HB180, HB182.** These bills support a Constitutional Amendment that reads: "Shall the legislature fund a quality public education for all of Hawaii's children, including the recruitment and retention of teachers, lower class sizes, special education programming, career and technical education, art, music, Hawaiian studies, and Hawaiian language, by establishing, as provided by law, a surcharge on residential investment property and visitor accommodations?" Thank you.

NAME:

Lianne Niwa

ADDRESS:

2263 Halakau Street

Honolulu, HI 96821

(Place comments on the back)



TO:

SEN. Aaron Ling

REP. Donna Mercedo Kim

(To locate your senator and representative go to [openstates.org](http://openstates.org))

RE:

Hawaii's public schools are underfunded, this has led to chronic teacher shortages, large class sizes, and the failure to deal with our special needs students. **I am asking you to support our keiki and our public schools, by supporting SB683, SB686, HB180, HB182.** These bills support a Constitutional Amendment that reads: "Shall the legislature fund a quality public education for all of Hawaii's children, including the recruitment and retention of teachers, lower class sizes, special education programming, career and technical education, art, music, Hawaiian studies, and Hawaiian language, by establishing, as provided by law, a surcharge on residential investment property and visitor accommodations?" Thank you.

NAME:

Maijani Chang (Fern Elem)

ADDRESS:

5029 Kalaiananale Hwy.

Honolulu HI. 96821

(Place comments on the back)





TO:

SEN.

Stanley Chang

RE:

REP.

Mark J. Hashem

(To locate your senator and representative go to [openstates.org](http://openstates.org))

Hawaii's public schools are underfunded, this has led to chronic teacher shortages, large class sizes, and the failure to deal with our special needs students. **I am asking you to support our keiki and our public schools, by supporting SB683, SB686, HB180, HB182.** These bills support a Constitutional Amendment that reads: "Shall the legislature fund a quality public education for all of Hawaii's children, including the recruitment and retention of teachers, lower class sizes, special education programming, career and technical education, art, music, Hawaiian studies, and Hawaiian language, by establishing, as provided by law, a surcharge on residential investment property and visitor accommodations?" Thank you.

NAME:

Julianne Chu

ADDRESS:

5975 Haleoala St

Honolulu HI 96821

(Place comments on the back)



TO:

SEN. ~~Barbara~~ Stancky Chang

RE:

REP. Mark Hashem

(To locate your senator and representative go to openstates.org)

RE:

Hawaii's public schools are underfunded, this has led to chronic teacher shortages, large class sizes, and the failure to deal with our special needs students. **I am asking you to support our keiki and our public schools, by supporting SB683, SB686, HB180, HB182.** These bills support a Constitutional Amendment that reads: "Shall the legislature fund a quality public education for all of Hawaii's children, including the recruitment and retention of teachers, lower class sizes, special education programming, career and technical education, art, music, Hawaiian studies, and Hawaiian language, by establishing, as provided by law, a surcharge on residential investment property and visitor accommodations?" Thank you.

NAME:

Jessica Killeen

ADDRESS:

370-F Hahaione Pl

Honolulu HI 96821

(Place comments on the back)



TO:

SEN.

Stanley Chang

REP.

Mark J Hashem

(To locate your senator and representative go to [openstates.org](http://openstates.org))

RE:

Hawaii's public schools are underfunded, this has led to chronic teacher shortages, large class sizes, and the failure to deal with our special needs students. **I am asking you to support our keiki and our public schools, by supporting SB683, SB686, HB180, HB182.** These bills support a Constitutional Amendment that reads: "Shall the legislature fund a quality public education for all of Hawaii's children, including the recruitment and retention of teachers, lower class sizes, special education programming, career and technical education, art, music, Hawaiian studies, and Hawaiian language, by establishing, as provided by law, a surcharge on residential investment property and visitor accommodations?" Thank you.

NAME:

W. Lam

ADDRESS:

5635 Halepa Pl

Hon HI 96821

(Place comments on the back)



**TO:**

**SEN.** Stanley Chang

**RE:**

**REP.** Mark Washem  
(To locate your senator and representative go to openstates.org)

**RE:**

Hawaii's public schools are underfunded, this has led to chronic teacher shortages, large class sizes, and the failure to deal with our special needs students. **I am asking you to support our keiki and our public schools, by supporting SB683, SB686, HB180, HB182.** These bills support a Constitutional Amendment that reads: "Shall the legislature fund a quality public education for all of Hawaii's children, including the recruitment and retention of teachers, lower class sizes, special education programming, career and technical education, art, music, Hawaiian studies, and Hawaiian language, by establishing, as provided by law, a surcharge on residential investment property and visitor accommodations?" Thank you.

**NAME:**

Laurie Cooke

**ADDRESS:**

853 Leighton St.

Honolulu, HI 96821

(Place comments on the back)



TO:

SEN.

Stanley Chang

RE:

REP.

Mark Hashem

(To locate your senator and representative go to [openstates.org](http://openstates.org))

RE:

Hawaii's public schools are underfunded, this has led to chronic teacher shortages, large class sizes, and the failure to deal with our special needs students. **I am asking you to support our keiki and our public schools, by supporting SB683, SB686, HB180, HB182.** These bills support a Constitutional Amendment that reads: "Shall the legislature fund a quality public education for all of Hawaii's children, including the recruitment and retention of teachers, lower class sizes, special education programming, career and technical education, art, music, Hawaiian studies, and Hawaiian language, by establishing, as provided by law, a surcharge on residential investment property and visitor accommodations?" Thank you.

NAME:

Cynthia Bepu

ADDRESS:

4562 Malia St.

Honolulu HI 96821

(Place comments on the back)



TO: SEN. Sam Slom

REP. Mark Hashem  
(To locate your senator and representative go to [openstates.org](http://openstates.org))

RE: Hawaii's public schools are underfunded, this has led to chronic teacher shortages, large class sizes, and the failure to deal with our special needs students. **I am asking you to support our keiki and our public schools, by supporting SB683, SB686, HB180, HB182.** These bills support a Constitutional Amendment that reads: ""Shall the legislature fund a quality public education for all of Hawaii's children, including the recruitment and retention of teachers, lower class sizes, special education programming, career and technical education, art, music, Hawaiian studies, and Hawaiian language, by establishing, as provided by law, a surcharge on residential investment property and visitor accommodations?" Thank you.

NAME: Shawna Alif

ADDRESS: 958 Kona Circle

Honolulu, HI 96821

(Place comments on the back)



TO:

SEN.

Jamley Chung

REP.

Marc Hasher

(To locate your senator and representative go to [openstates.org](http://openstates.org))

RE:

Hawaii's public schools are underfunded, this has led to chronic teacher shortages, large class sizes, and the failure to deal with our special needs students. **I am asking you to support our keiki and our public schools, by supporting SB683, SB686, HB180, HB182.** These bills support a Constitutional Amendment that reads: "Shall the legislature fund a quality public education for all of Hawaii's children, including the recruitment and retention of teachers, lower class sizes, special education programming, career and technical education, art, music, Hawaiian studies, and Hawaiian language, by establishing, as provided by law, a surcharge on residential investment property and visitor accommodations?" Thank you.

NAME:

John Oyakawa

ADDRESS:

2469 Halekoa Dr.

HON HI 96821

(Place comments on the back)



TO:

SEN.

Stanley Cheng

REP.

Mark J. Hishem

(To locate your senator and representative go to [openstates.org](http://openstates.org))

RE:

Hawaii's public schools are underfunded, this has led to chronic teacher shortages, large class sizes, and the failure to deal with our special needs students. **I am asking you to support our keiki and our public schools, by supporting SB683, SB686, HB180, HB182.** These bills support a Constitutional Amendment that reads: "Shall the legislature fund a quality public education for all of Hawaii's children, including the recruitment and retention of teachers, lower class sizes, special education programming, career and technical education, art, music, Hawaiian studies, and Hawaiian language, by establishing, as provided by law, a surcharge on residential investment property and visitor accommodations?" Thank you.

NAME:

Trent Horita

ADDRESS:

4619 Kalamiki Pl

Hon Hl 96824

(Place comments on the back)





TO:

SEN. stanley chung

RE:

REP. mark hashem  
(To locate your senator and representative go to openstates.org)

Hawaii's public schools are underfunded, this has led to chronic teacher shortages, large class sizes, and the failure to deal with our special needs students. **I am asking you to support our keiki and our public schools, by supporting SB683, SB686, HB180, HB182.** These bills support a Constitutional Amendment that reads: "§ Shall the legislature fund a quality public education for all of Hawaii's children, including the recruitment and retention of teachers, lower class sizes, special education programming, career and technical education, art, music, Hawaiian studies, and Hawaiian language, by establishing, as provided by law, a surcharge on residential investment property and visitor accommodations?" Thank you.

NAME:

Cheryl Yamamoto

ADDRESS:

6115 Wakine Place Hon. 96821

(Place comments on the back)



TO:

SEN. Bob McDermott

RE:

REP. Will Espino  
(To locate your senator and representative go to [openstates.org](http://openstates.org))

RE:

Hawaii's public schools are underfunded, this has led to chronic teacher shortages, large class sizes, and the failure to deal with our special needs students. **I am asking you to support our keiki and our public schools, by supporting SB683, SB686, HB180, HB182.** These bills support a Constitutional Amendment that reads: "Shall the legislature fund a quality public education for all of Hawaii's children, including the recruitment and retention of teachers, lower class sizes, special education programming, career and technical education, art, music, Hawaiian studies, and Hawaiian language, by establishing, as provided by law, a surcharge on residential investment property and visitor accommodations?" Thank you.

NAME:

Taylor Williams

ADDRESS:

992 Hao St.

Honolulu, HI 96821

(Place comments on the back)



TO:

SEN.

*Stanley Chaus*

REP.

*Bertona Kobayashi*

(To locate your senator and representative go to [openstates.org](http://openstates.org))

RE:

Hawaii's public schools are underfunded, this has led to chronic teacher shortages, large class sizes, and the failure to deal with our special needs students. **I am asking you to support our keiki and our public schools, by supporting SB683, SB686, HB180, HB182.** These bills support a Constitutional Amendment that reads: "I Shall the legislature fund a quality public education for all of Hawaii's children, including the recruitment and retention of teachers, lower class sizes, special education programming, career and technical education, art, music, Hawaiian studies, and Hawaiian language, by establishing, as provided by law, a surcharge on residential investment property and visitor accommodations?" Thank you.

NAME:

*Terry Molter*

ADDRESS:

*3624 B Oahu Rd Honolulu HI 96816*

(Place comments on the back)

Help please!



TO:

SEN. Stanley Chang

REP. Mark J. Hashem  
(To locate your senator and representative go to openstates.org)

RE:

Hawaii's public schools are underfunded, this has led to chronic teacher shortages, large class sizes, and the failure to deal with our special needs students. **I am asking you to support our keiki and our public schools, by supporting SB683, SB686, HB180, HB182.** These bills support a Constitutional Amendment that reads: "Shall the legislature fund a quality public education for all of Hawaii's children, including the recruitment and retention of teachers, lower class sizes, special education programming, career and technical education, art, music, Hawaiian studies, and Hawaiian language, by establishing, as provided by law, a surcharge on residential investment property and visitor accommodations?" Thank you.

NAME:

Holly Sullivan

ADDRESS:

1954 Piimaua Place

Honolulu HI 96821

(Place comments on the back)



TO:

SEN.

Stanley Chang

REP.

Mark Hashem

(To locate your senator and representative go to [openstates.org](http://openstates.org))

RE:

Hawaii's public schools are underfunded, this has led to chronic teacher shortages, large class sizes, and the failure to deal with our special needs students. **I am asking you to support our keiki and our public schools, by supporting SB683, SB686, HB180, HB182.** These bills support a Constitutional Amendment that reads: "Shall the legislature fund a quality public education for all of Hawaii's children, including the recruitment and retention of teachers, lower class sizes, special education programming, career and technical education, art, music, Hawaiian studies, and Hawaiian language, by establishing, as provided by law, a surcharge on residential investment property and visitor accommodations?" Thank you

NAME:

Claire Horinuchi

ADDRESS:

1889 Halekoa Dr.

Honolulu, HI 96821

(Place comments on the back)



TO:

SEN.

Stanley Chang

RE:

REP.

Mark F. Hasher

(To locate your senator and representative go to [openstates.org](http://openstates.org))

RE:

Hawaii's public schools are underfunded, this has led to chronic teacher shortages, large class sizes, and the failure to deal with our special needs students. **I am asking you to support our keiki and our public schools, by supporting SB683, SB686, HB180, HB182.** These bills support a Constitutional Amendment that reads: "Shall the legislature fund a quality public education for all of Hawaii's children, including the recruitment and retention of teachers, lower class sizes, special education programming, career and technical education, art, music, Hawaiian studies, and Hawaiian language, by establishing, as provided by law, a surcharge on residential investment property and visitor accommodations?" Thank you.

NAME:

Luis Santos

ADDRESS:

274 Halemauau Street

Honolulu, HI 96821

(Place comments on the back)



TO:

SEN.

Stanley Chang

RE:

REP.

Mark Haskins  
(To locate your senator and representative go to [openstates.org](http://openstates.org))

Hawaii's public schools are underfunded, this has led to chronic teacher shortages, large class sizes, and the failure to deal with our special needs students. **I am asking you to support our keiki and our public schools, by supporting SB683, SB686, HB180, HB182.** These bills support a Constitutional Amendment that reads: "Shall the legislature fund a quality public education for all of Hawaii's children, including the recruitment and retention of teachers, lower class sizes, special education programming, career and technical education, art, music, Hawaiian studies, and Hawaiian language, by establishing, as provided by law, a surcharge on residential investment property and visitor accommodations?" Thank you.

NAME:

Lori Chun

ADDRESS:

1636 Hulekoe Dr

Hon. HI. 96821

(Place comments on the back)



TO:

SEN.

Cheryl

REP.

Cheryl Robinson

(To locate your senator and representative go to [openstates.org](http://openstates.org))

RE:

Hawaii's public schools are underfunded, this has led to chronic teacher shortages, large class sizes, and the failure to deal with our special needs students. **I am asking you to support our keiki and our public schools, by supporting SB683, SB686, HB180, HB182.** These bills support a Constitutional Amendment that reads: "Shall the legislature fund a quality public education for all of Hawaii's children, including the recruitment and retention of teachers, lower class sizes, special education programming, career and technical education, art, music, Hawaiian studies, and Hawaiian language, by establishing, as provided by law, a surcharge on residential investment property and visitor accommodations?" Thank you.

NAME:

Rebecca Andrade

ADDRESS:

2255 Kalaheo Rd 96787

(Place comments on the back)





TO:

SEN. Chang

RE:

REP. Hashem  
(To locate your senator and representative go to [openstates.org](http://openstates.org))

RE:

Hawaii's public schools are underfunded, this has led to chronic teacher shortages, large class sizes, and the failure to deal with our special needs students. **I am asking you to support our keiki and our public schools, by supporting SB683, SB686, HB180, HB182.** These bills support a Constitutional Amendment that reads: "Shall the legislature fund a quality public education for all of Hawaii's children, including the recruitment and retention of teachers, lower class sizes, special education programming, career and technical education, art, music, Hawaiian studies, and Hawaiian language, by establishing, as provided by law, a surcharge on residential investment property and visitor accommodations?" Thank you.

NAME:

Puanani White

ADDRESS:

652 Lawelawe St

Hon HI 96821

(Place comments on the back)



TO:

SEN.

Stanley Chang

REP.

Mark S. Hashem

(To locate your senator and representative go to [openstates.org](http://openstates.org))

RE:

Hawaii's public schools are underfunded, this has led to chronic teacher shortages, large class sizes, and the failure to deal with our special needs students. **I am asking you to support our keiki and our public schools, by supporting SB683, SB686, HB180, HB182.** These bills support a Constitutional Amendment that reads: "Shall the legislature fund a quality public education for all of Hawaii's children, including the recruitment and retention of teachers, lower class sizes, special education programming, career and technical education, art, music, Hawaiian studies, and Hawaiian language, by establishing, as provided by law, a surcharge on residential investment property and visitor accommodations?" Thank you.

NAME:

Thomas Graham

ADDRESS:

263 Maki, Maki, HI

Honolulu HI 96821

(Place comments on the back)



TO:

SEN.

Chang

REP.

(To locate your senator and representative go to [openstates.org](http://openstates.org))

RE:

Hawaii's public schools are underfunded, this has led to chronic teacher shortages, large class sizes, and the failure to deal with our special needs students. **I am asking you to support our keiki and our public schools, by supporting SB683, SB686, HB180, HB182.** These bills support a Constitutional Amendment that reads: "Shall the legislature fund a quality public education for all of Hawaii's children, including the recruitment and retention of teachers, lower class sizes, special education programming, career and technical education, art, music, Hawaiian studies, and Hawaiian language, by establishing, as provided by law, a surcharge on residential investment property and visitor accommodations?" Thank you.

NAME:

Carrie Sat

ADDRESS:

147 Niwika Cr

Honolulu, HI

(Place comments on the back)



TO:

SEN.

Stanley Chang

REP.

Mark J. Fischer

(To locate your senator and representative go to [openstates.org](http://openstates.org))

RE:

Hawaii's public schools are underfunded, this has led to chronic teacher shortages, large class sizes, and the failure to deal with our special needs students. **I am asking you to support our keiki and our public schools, by supporting SB683, SB686, HB180, HB182.** These bills support a Constitutional Amendment that reads: "Shall the legislature fund a quality public education for all of Hawaii's children, including the recruitment and retention of teachers, lower class sizes, special education programming, career and technical education, art, music, Hawaiian studies, and Hawaiian language, by establishing, as provided by law, a surcharge on residential investment property and visitor accommodations?" Thank you.

NAME:

Rara J. Miller

ADDRESS:

5074 Keikilani Dr,  
Honolulu HI 96821

(Place comments on the back)



TO:

SEN. Stanley Chang

REP.

Mark Hashen  
(To locate your senator and representative go to openstates.org)

RE:

Hawaii's public schools are underfunded, this has led to chronic teacher shortages, large class sizes, and the failure to deal with our special needs students. **I am asking you to support our keiki and our public schools, by supporting SB683, SB686, HB180, HB182.** These bills support a Constitutional Amendment that reads: "Shall the legislature fund a quality public education for all of Hawaii's children, including the recruitment and retention of teachers, lower class sizes, special education programming, career and technical education, art, music, Hawaiian studies, and Hawaiian language, by establishing, as provided by law, a surcharge on residential investment property and visitor accommodations?" Thank you.

NAME:

Alex Kendrick

ADDRESS:

4600 Kalahele Ave

Hon HI 96821

(Place comments on the back)



TO:

SEN.

Stanley Chang

REP.

Mark K. Hashen

(To locate your senator and representative go to [openstates.org](http://openstates.org))

RE:

Hawaii's public schools are underfunded, this has led to chronic teacher shortages, large class sizes, and the failure to deal with our special needs students. **I am asking you to support our keiki and our public schools, by supporting SB683, SB686, HB180, HB182.** These bills support a Constitutional Amendment that reads: "Shall the legislature fund a quality public education for all of Hawaii's children, including the recruitment and retention of teachers, lower class sizes, special education programming, career and technical education, art, music, Hawaiian studies, and Hawaiian language, by establishing, as provided by law, a surcharge on residential investment property and visitor accommodations?" Thank you.

NAME:

Keith Mykelt

ADDRESS:

~~3212 Hayden St~~

4680 Kalanianaʻole Hwy Han HI 96821  
(Place comments on the back)



TO:

SEN. Stanley Chang

REP. HASHEM

(To locate your senator and representative go to [openstates.org](http://openstates.org))

RE:

Hawaii's public schools are underfunded, this has led to chronic teacher shortages, large class sizes, and the failure to deal with our special needs students. **I am asking you to support our keiki and our public schools, by supporting SB683, SB686, HB180, HB182.** These bills support a Constitutional Amendment that reads: "Shall the legislature fund a quality public education for all of Hawaii's children, including the recruitment and retention of teachers, lower class sizes, special education programming, career and technical education, art, music, Hawaiian studies, and Hawaiian language, by establishing, as provided by law, a surcharge on residential investment property and visitor accommodations?" Thank you.

*I understand for your please help*

NAME:

Sarah Boyle

ADDRESS:

1555 Kalanivai Place

Honolulu HI 96821

(Place comments on the back)



TO:

SEN.

CHANG

RE:

REP.

HASHIEM

(To locate your senator and representative go to [openstates.org](http://openstates.org))

RE:

Hawaii's public schools are underfunded, this has led to chronic teacher shortages, large class sizes, and the failure to deal with our special needs students. **I am asking you to support our keiki and our public schools, by supporting SB683, SB686, HB180, HB182.** These bills support a Constitutional Amendment that reads: "Shall the legislature fund a quality public education for all of Hawaii's children, including the recruitment and retention of teachers, lower class sizes, special education programming, career and technical education, art, music, Hawaiian studies, and Hawaiian language, by establishing, as provided by law, a surcharge on residential investment property and visitor accommodations?" Thank you.

NAME:

Candice Yamamoto

ADDRESS:

304 Hema Place

Honolulu HI 96821

(Place comments on the back)





TO:

SEN. Stanley Chang

RE:

REP. Mark Hashem  
(To locate your senator and representative go to [openstates.org](http://openstates.org))

RE:

Hawaii's public schools are underfunded, this has led to chronic teacher shortages, large class sizes, and the failure to deal with our special needs students. **I am asking you to support our keiki and our public schools, by supporting SB683, SB686, HB180, HB182.** These bills support a Constitutional Amendment that reads: "Shall the legislature fund a quality public education for all of Hawaii's children, including the recruitment and retention of teachers, lower class sizes, special education programming, career and technical education, art, music, Hawaiian studies, and Hawaiian language, by establishing, as provided by law, a surcharge on residential investment property and visitor accommodations?" Thank you.

NAME:

Richard Zeebe

ADDRESS:

6158 Makenide place  
H7 96821, Honolulu  
(Place comments on the back)



TO:

SEN.

Stanley Chang

REP.

Mark Hashem

(To locate your senator and representative go to openstates.org)

RE:

Hawaii's public schools are underfunded, this has led to chronic teacher shortages, large class sizes, and the failure to deal with our special needs students. **I am asking you to support our keiki and our public schools, by supporting SB683, SB686, HB180, HB182.** These bills support a Constitutional Amendment that reads: "Shall the legislature fund a quality public education for all of Hawaii's children, including the recruitment and retention of teachers, lower class sizes, special education programming, career and technical education, art, music, Hawaiian studies, and Hawaiian language, by establishing, as provided by law, a surcharge on residential investment property and visitor accommodations?" Thank you.

NAME:

Melina Echeverria

ADDRESS:

6158 Makaniolu place  
HI 96821 Honolulu

(Place comments on the back)



TO:

SEN. ~~TREVOR OZAWA~~ Chang

RE:

REP. KOSAYASHI  
(To locate your senator and representative go to [openstates.org](http://openstates.org))

RE:

Hawaii's public schools are underfunded, this has led to chronic teacher shortages, large class sizes, and the failure to deal with our special needs students. **I am asking you to support our keiki and our public schools, by supporting SB683, SB686, HB180, HB182.** These bills support a Constitutional Amendment that reads: "Shall the legislature fund a quality public education for all of Hawaii's children, including the recruitment and retention of teachers, lower class sizes, special education programming, career and technical education, art, music, Hawaiian studies, and Hawaiian language, by establishing, as provided by law, a surcharge on residential investment property and visitor accommodations?" Thank you.

NAME:

AMY L. - OAKES

ADDRESS:

1611 WAIHOLO ST.

HON. HI 96821

(Place comments on the back)



TO:

SEN.

Stanley Chang

REP.

Mark J. Hashem

(To locate your senator and representative go to [openstates.org](http://openstates.org))

RE:

Hawaii's public schools are underfunded, this has led to chronic teacher shortages, large class sizes, and the failure to deal with our special needs students. **I am asking you to support our keiki and our public schools, by supporting SB683, SB686, HB180, HB182.** These bills support a Constitutional Amendment that reads: "¶ Shall the legislature fund a quality public education for all of Hawaii's children, including the recruitment and retention of teachers, lower class sizes, special education programming, career and technical education, art, music, Hawaiian studies, and Hawaiian language, by establishing, as provided by law, a surcharge on residential investment property and visitor accommodations?" Thank you.

NAME:

Mrs Inoué

ADDRESS:

1076 Kaha Cir.

Hon, HI 96821

(Place comments on the back)



TO:

SEN. Stanley Chang

REP. Mark Hashem

(To locate your senator and representative go to [openstates.org](http://openstates.org))

RE:

Hawaii's public schools are underfunded, this has led to chronic teacher shortages, large class sizes, and the failure to deal with our special needs students. **I am asking you to support our keiki and our public schools, by supporting SB683, SB686, HB180, HB182.** These bills support a Constitutional Amendment that reads: "Shall the legislature fund a quality public education for all of Hawaii's children, including the recruitment and retention of teachers, lower class sizes, special education programming, career and technical education, art, music, Hawaiian studies, and Hawaiian language, by establishing, as provided by law, a surcharge on residential investment property and visitor accommodations?" Thank you.

NAME:

Lorraine Tsuruda

ADDRESS:

872 Hao St.

Honolulu, HI 96821

(Place comments on the back)



TO:

SEN. Stanley Chang

RE:

REP. Mark Hashem  
(To locate your senator and representative go to [openstates.org](http://openstates.org))

RE:

Hawaii's public schools are underfunded, this has led to chronic teacher shortages, large class sizes, and the failure to deal with our special needs students. **I am asking you to support our keiki and our public schools, by supporting SB683, SB686, HB180, HB182.** These bills support a Constitutional Amendment that reads: "Shall the legislature fund a quality public education for all of Hawaii's children, including the recruitment and retention of teachers, lower class sizes, special education programming, career and technical education, art, music, Hawaiian studies, and Hawaiian language, by establishing, as provided by law, a surcharge on residential investment property and visitor accommodations?" Thank you.

NAME:

Teina Kimura

ADDRESS:

5550 Kalaiananale Hwy

HONOLULU, HI 96824

(Place comments on the back)



TO:

SEN.

Wakai

REP.

Johanson

(To locate your senator and representative go to [openstates.org](http://openstates.org))

RE:

Hawaii's public schools are underfunded, this has led to chronic teacher shortages, large class sizes, and the failure to deal with our special needs students. **I am asking you to support our keiki and our public schools, by supporting SB683, SB686, HB180, HB182.** These bills support a Constitutional Amendment that reads: "Shall the legislature fund a quality public education for all of Hawaii's children, including the recruitment and retention of teachers, lower class sizes, special education programming, career and technical education, art, music, Hawaiian studies, and Hawaiian language, by establishing, as provided by law, a surcharge on residential investment property and visitor accommodations?" Thank you.

NAME:

Dina Hussey

ADDRESS:

883 Ahuwaile St.

Hon 96821

(Place comments on the back)



TO:

SEN.

Stanley Chang

REP.

Mark Hashem

(To locate your senator and representative go to [openstates.org](http://openstates.org))

RE:

Hawaii's public schools are underfunded, this has led to chronic teacher shortages, large class sizes, and the failure to deal with our special needs students. **I am asking you to support our keiki and our public schools, by supporting SB683, SB686, HB180, HB182.** These bills support a Constitutional Amendment that reads: "Shall the legislature fund a quality public education for all of Hawaii's children, including the recruitment and retention of teachers, lower class sizes, special education programming, career and technical education, art, music, Hawaiian studies, and Hawaiian language, by establishing, as provided by law, a surcharge on residential investment property and visitor accommodations?" Thank you.

NAME:

L. Nakasone

ADDRESS:

266 Mccomben Pt

Hon. HI 96821

(Place comments on the back)





TO:

SEN. Stanley Chang

REP.

Mark Hashem

(To locate your senator and representative go to [openstates.org](http://openstates.org))

RE:

Hawaii's public schools are underfunded, this has led to chronic teacher shortages, large class sizes, and the failure to deal with our special needs students. **I am asking you to support our keiki and our public schools, by supporting SB683, SB686, HB180, HB182.** These bills support a Constitutional Amendment that reads: "Shall the legislature fund a quality public education for all of Hawaii's children, including the recruitment and retention of teachers, lower class sizes, special education programming, career and technical education, art, music, Hawaiian studies, and Hawaiian language, by establishing, as provided by law, a surcharge on residential investment property and visitor accommodations?" Thank you.

NAME:

Sharon Souza

ADDRESS:

5546 Kawaikui St

Honolulu, HI 96821-2019

(Place comments on the back)



TO:

SEN. Michelle Kidoni

RE:

REP. Mark Hashem  
(To locate your senator and representative go to [openstates.org](http://openstates.org))

RE:

Hawaii's public schools are underfunded, this has led to chronic teacher shortages, large class sizes, and the failure to deal with our special needs students. **I am asking you to support our keiki and our public schools, by supporting SB683, SB686, HB180, HB182.** These bills support a Constitutional Amendment that reads: "Shall the legislature fund a quality public education for all of Hawaii's children, including the recruitment and retention of teachers, lower class sizes, special education programming, career and technical education, art, music, Hawaiian studies, and Hawaiian language, by establishing, as provided by law, a surcharge on residential investment property and visitor accommodations?" Thank you.

NAME:

Genevieve Honda

ADDRESS:

2321 Halekhoa Drive

HON, HI 96821

(Place comments on the back)



TO:

SEN.

Schatz / Hirono

RE:

REP.

Colleen Hanabusa

(To locate your senator and representative go to [openstates.org](http://openstates.org))

Hawaii's public schools are underfunded, this has led to chronic teacher shortages, large class sizes, and the failure to deal with our special needs students. **I am asking you to support our keiki and our public schools, by supporting SB683, SB686, HB180, HB182.** These bills support a Constitutional Amendment that reads: "Shall the legislature fund a quality public education for all of Hawaii's children, including the recruitment and retention of teachers, lower class sizes, special education programming, career and technical education, art, music, Hawaiian studies, and Hawaiian language, by establishing, as provided by law, a surcharge on residential investment property and visitor accommodations?" Thank you.

NAME:

MIA Fitzgerald

ADDRESS:

1189 Monarch. 96827

(Place comments on the back)



TO:

SEN. Stanley Chong

REP. Maunaloa Hashimoto

(To locate your senator and representative go to [openstates.org](http://openstates.org))

RE:

Hawaii's public schools are underfunded, this has led to chronic teacher shortages, large class sizes, and the failure to deal with our special needs students. **I am asking you to support our keiki and our public schools, by supporting SB683, SB686, HB180, HB182.** These bills support a Constitutional Amendment that reads: "Shall the legislature fund a quality public education for all of Hawaii's children, including the recruitment and retention of teachers, lower class sizes, special education programming, career and technical education, art, music, Hawaiian studies, and Hawaiian language, by establishing, as provided by law, a surcharge on residential investment property and visitor accommodations?" Thank you.

NAME:

Lynn Otaguro  
PSD Hahaione  
Hahaione HI 96821

ADDRESS:

(Place comments on the back)



**TO:**

**SEN.**

Stanley Chang

**REP.**

Mark J. Hashem

(To locate your senator and representative go to [openstates.org](http://openstates.org))

**RE:**

Hawaii's public schools are underfunded, this has led to chronic teacher shortages, large class sizes, and the failure to deal with our special needs students. **I am asking you to support our keiki and our public schools, by supporting SB683, SB686, HB180, HB182.** These bills support a Constitutional Amendment that reads: "§ Shall the legislature fund a quality public education for all of Hawaii's children, including the recruitment and retention of teachers, lower class sizes, special education programming, career and technical education, art, music, Hawaiian studies, and Hawaiian language, by establishing, as provided by law, a surcharge on residential investment property and visitor accommodations?" Thank you.

**NAME:**

Renee Oshiro

**ADDRESS:**

5434 Paniolo Place

Honolulu, HI 96821

(Place comments on the back)



TO:

SEN. Stanley Chang  
REP. Mark Hashem  
(To locate your senator and representative go to [openstates.org](http://openstates.org))

RE:

Hawaii's public schools are underfunded, this has led to chronic teacher shortages, large class sizes, and the failure to deal with our special needs students. **I am asking you to support our keiki and our public schools, by supporting SB683, SB686, HB180, HB182.** These bills support a Constitutional Amendment that reads: "Shall the legislature fund a quality public education for all of Hawaii's children, including the recruitment and retention of teachers, lower class sizes, special education programming, career and technical education, art, music, Hawaiian studies, and Hawaiian language, by establishing, as provided by law, a surcharge on residential investment property and visitor accommodations?" Thank you.

NAME:

Monica Mahelona

ADDRESS:

5421 Oio Drive

Honolulu, HI 96821

(Place comments on the back)



TO:

SEN.

WAKAI

RE:

REP.

JOHANSON

(To locate your senator and representative go to [openstates.org](http://openstates.org))

RE:

Hawaii's public schools are underfunded, this has led to chronic teacher shortages, large class sizes, and the failure to deal with our special needs students. **I am asking you to support our keiki and our public schools, by supporting SB683, SB686, HB180, HB182.** These bills support a Constitutional Amendment that reads: "Shall the legislature fund a quality public education for all of Hawaii's children, including the recruitment and retention of teachers, lower class sizes, special education programming, career and technical education, art, music, Hawaiian studies, and Hawaiian language, by establishing, as provided by law, a surcharge on residential investment property and visitor accommodations?" Thank you.

NAME:

Sandra Kawamura

ADDRESS:

453-A Manawai Pl.

96818

(Place comments on the back)



TO:

SEN. WAKAI

RE:

REP. ICHIYAMA

(To locate your senator and representative go to [openstates.org](http://openstates.org))

RE:

Hawaii's public schools are underfunded, this has led to chronic teacher shortages, large class sizes, and the failure to deal with our special needs students. **I am asking you to support our keiki and our public schools, by supporting SB683, SB686, HB180, HB182.** These bills support a Constitutional Amendment that reads: "Shall the legislature fund a quality public education for all of Hawaii's children, including the recruitment and retention of teachers, lower class sizes, special education programming, career and technical education, art, music, Hawaiian studies, and Hawaiian language, by establishing, as provided by law, a surcharge on residential investment property and visitor accommodations?" Thank you.

NAME:

Shannon Morrison

ADDRESS:

3054 Ala Poha St #1701  
Honolulu, HI 96818

(Place comments on the back)





TO:

SEN.

WAKAI

REP.

JOHANSON

(To locate your senator and representative go to [openstates.org](http://openstates.org))

RE:

Hawaii's public schools are underfunded, this has led to chronic teacher shortages, large class sizes, and the failure to deal with our special needs students. **I am asking you to support our keiki and our public schools. by supporting SB683, SB686, HB180, HB182.** These bills support a Constitutional Amendment that reads: "Shall the legislature fund a quality public education for all of Hawaii's children, including the recruitment and retention of teachers, lower class sizes, special education programming, career and technical education, art, music, Hawaiian studies, and Hawaiian language, by establishing, as provided by law, a surcharge on residential investment property and visitor accommodations?" Thank you.

NAME:

Cheri Soria

ADDRESS:

1334 Ala Alii St.

Hon., HI 96818

(Place comments on the back)



**TO:**

**SEN.** WAKAI

**RE:**

**REP.** Aaron Johnson  
(To locate your senator and representative go to openstates.org)

**NAME:**

Amanda Moore

**ADDRESS:**

144 Punaohia St

Honolulu, HI 96818

(Place comments on the back)

Hawaii's public schools are underfunded, this has led to chronic teacher shortages, large class sizes, and the failure to deal with our special needs students. **I am asking you to support our keiki and our public schools, by supporting SB683, SB686, HB180, HB182.** These bills support a Constitutional Amendment that reads: "Shall the legislature fund a quality public education for all of Hawaii's children, including the recruitment and retention of teachers, lower class sizes, special education programming, career and technical education, art, music, Hawaiian studies, and Hawaiian language, by establishing, as provided by law, a surcharge on residential investment property and visitor accommodations?" Thank you.



TO:

SEN.

REP. LINDA ICHIKAWA

(To locate your senator and representative go to [openstates.org](http://openstates.org))

RE:

Hawaii's public schools are underfunded, this has led to chronic teacher shortages, large class sizes, and the failure to deal with our special needs students. **I am asking you to support our keiki and our public schools, by supporting SB683, SB686, HB180, HB182.** These bills support a Constitutional Amendment that reads: "Shall the legislature fund a quality public education for all of Hawaii's children, including the recruitment and retention of teachers, lower class sizes, special education programming, career and technical education, art, music, Hawaiian studies, and Hawaiian language, by establishing, as provided by law, a surcharge on residential investment property and visitor accommodations?" Thank you.

NAME:

Ruth Spelman

ADDRESS:

1418 HALO A DR

HON. HI. 96818

(Place comments on the back)



TO:

SEN. Glenn Wakai

REP. Linda Ichijama

(To locate your senator and representative go to [openstates.org](http://openstates.org))

RE:

Hawaii's public schools are underfunded, this has led to chronic teacher shortages, large class sizes, and the failure to deal with our special needs students. **I am asking you to support our keiki and our public schools, by supporting SB683, SB686, HB180, HB182.** These bills support a Constitutional Amendment that reads: "Shall the legislature fund a quality public education for all of Hawaii's children, including the recruitment and retention of teachers, lower class sizes, special education programming, career and technical education, art, music, Hawaiian studies, and Hawaiian language, by establishing, as provided by law, a surcharge on residential investment property and visitor accommodations?" Thank you.

NAME:

Jesshoe McKnight

ADDRESS:

3020 Ala Napuka Unit 201

96818

(Place comments on the back)



TO:

SEN.

Glenn Wakai

RE:

REP.

Linda Ichiyama

(To locate your senator and representative go to [openstates.org](http://openstates.org))

Hawaii's public schools are underfunded, this has led to chronic teacher shortages, large class sizes, and the failure to deal with our special needs students. **I am asking you to support our keiki and our public schools, by supporting SB683, SB686, HB180, HB182.** These bills support a Constitutional Amendment that reads: "Shall the legislature fund a quality public education for all of Hawaii's children, including the recruitment and retention of teachers, lower class sizes, special education programming, career and technical education, art, music, Hawaiian studies, and Hawaiian language, by establishing, as provided by law, a surcharge on residential investment property and visitor accommodations?" Thank you.

NAME:

Jordyn McVnight

ADDRESS:

3020 A1a Napuaa Apt 201

96818

(Place comments on the back)



TO:

SEN. Glenn Wakai

RE:

REP. Linda Ichiyama

(To locate your senator and representative go to [openstates.org](http://openstates.org))

RE:

Hawaii's public schools are underfunded, this has led to chronic teacher shortages, large class sizes, and the failure to deal with our special needs students. **I am asking you to support our keiki and our public schools, by supporting SB683, SB686, HB180, HB182.** These bills support a Constitutional Amendment that reads: "Shall the legislature fund a quality public education for all of Hawaii's children, including the recruitment and retention of teachers, lower class sizes, special education programming, career and technical education, art, music, Hawaiian studies, and Hawaiian language, by establishing, as provided by law, a surcharge on residential investment property and visitor accommodations?" Thank you.

NAME:

Cathy Tanida

ADDRESS:

3215 Ala Ilima St. A1209

Honolulu HI 96818

(Place comments on the back)



TO:

SEN.

Glenn Wakai

RE:

REP.

Linda Ichiyama

(To locate your senator and representative go to [openstates.org](http://openstates.org))

RE:

Hawaii's public schools are underfunded, this has led to chronic teacher shortages, large class sizes, and the failure to deal with our special needs students. **I am asking you to support our keiki and our public schools, by supporting SB683, SB686, HB180, HB182.** These bills support a Constitutional Amendment that reads: "Shall the legislature fund a quality public education for all of Hawaii's children, including the recruitment and retention of teachers, lower class sizes, special education programming, career and technical education, art, music, Hawaiian studies, and Hawaiian language, by establishing, as provided by law, a surcharge on residential investment property and visitor accommodations?" Thank you.

NAME:

Elizabeth Kavulava

ADDRESS:

907 Ala Ikaika St.

Honolulu, HI 96818

(Place comments on the back)



TO:

SEN. Glenn Wakai

RE:

REP. Romy M. Cachola

(To locate your senator and representative go to [openstates.org](http://openstates.org))

RE:

Hawaii's public schools are underfunded, this has led to chronic teacher shortages, large class sizes, and the failure to deal with our special needs students. **I am asking you to support our keiki and our public schools, by supporting SB683, SB686, HB180, HB182.** These bills support a Constitutional Amendment that reads: "Shall the legislature fund a quality public education for all of Hawaii's children, including the recruitment and retention of teachers, lower class sizes, special education programming, career and technical education, art, music, Hawaiian studies, and Hawaiian language, by establishing, as provided by law, a surcharge on residential investment property and visitor accommodations?" Thank you.

NAME:

Christy Bongo

ADDRESS:

1022 Makalika Loop

Honolulu, HI 96818

(Place comments on the back)





TO:

SEN. Waka

RE:

REP. Ichiyama  
(To locate your senator and representative go to [openstates.org](http://openstates.org))

RE:

Hawaii's public schools are underfunded, this has led to chronic teacher shortages, large class sizes, and the failure to deal with our special needs students. **I am asking you to support our keiki and our public schools, by supporting SB683, SB686, HB180, HB182.** These bills support a Constitutional Amendment that reads: "Shall the legislature fund a quality public education for all of Hawaii's children, including the recruitment and retention of teachers, lower class sizes, special education programming, career and technical education, art, music, Hawaiian studies, and Hawaiian language, by establishing, as provided by law, a surcharge on residential investment property and visitor accommodations?" Thank you.

NAME:

Joni Yasuda

ADDRESS:

3075 Ala Paha Pl.

Honolulu HI 96818

(Place comments on the back)



TO:

SEN: Rep. Linda Uchigama  
SEN: Sen. Glen Workalemeka  
REP:

(To locate your senator and representative go to [openstates.org](http://openstates.org))

RE:

Hawaii's public schools are underfunded, this has led to chronic teacher shortages, large class sizes, and the failure to deal with our special needs students. **I am asking you to support our keiki and our public schools, by supporting SB683, SB686, HB 180, HB 182.** These bills support a Constitutional Amendment that reads: "Shall the legislature fund a quality public education for all of Hawaii's children, including the recruitment and retention of teachers, lower class sizes, special education programming, career and technical education, art, music, Hawaiian studies, and Hawaiian language, by establishing, as provided by law, a surcharge on residential investment property and visitor accommodations?" Thank you.

NAME:

Sung Hee Fong

ADDRESS:

1160 Ala Napuani, ST #402

Honolulu, HI 96818

(Place comments on the back)



TO:

SEN.

GLEN WAKAI

RE:

REP.

LINDA CHIYAMA

(To locate your senator and representative go to [openstates.org](http://openstates.org))

Hawaii's public schools are underfunded, this has led to chronic teacher shortages, large class sizes, and the failure to deal with our special needs students. **I am asking you to support our keiki and our public schools, by supporting SB683, SB686, HB180, HB182.** These bills support a Constitutional Amendment that reads: "Shall the legislature fund a quality public education for all of Hawaii's children, including the recruitment and retention of teachers, lower class sizes, special education programming, career and technical education, art, music, Hawaiian studies, and Hawaiian language, by establishing, as provided by law, a surcharge on residential investment property and visitor accommodations?" Thank you.

NAME:

ETHAN PARASO

ADDRESS:

3130 ALA ILIMA ST. #10-D, HONOLULU HI 96818

(Place comments on the back)



TO:

SEN.

Glenn Wakai

RE:

REP.

Aaron Ling Johanson

(To locate your senator and representative go to [openstates.org](http://openstates.org))

RE:

Hawaii's public schools are underfunded, this has led to chronic teacher shortages, large class sizes, and the failure to deal with our special needs students. **I am asking you to support our keiki and our public schools, by supporting SB683, SB686, HB180, HB182.** These bills support a Constitutional Amendment that reads: "Shall the legislature fund a quality public education for all of Hawaii's children, including the recruitment and retention of teachers, lower class sizes, special education programming, career and technical education, art, music, Hawaiian studies, and Hawaiian language, by establishing, as provided by law, a surcharge on residential investment property and visitor accommodations?" Thank you.

NAME:

Bonnie Fuentes

ADDRESS:

3264 Peterson Ct

Honolulu HI 96818

(Place comments on the back)



TO:

SEN. Glenn Wakai

RE:

REP. Aaron Ling Johnson  
(To locate your senator and representative go to [openstates.org](http://openstates.org))

RE:

Hawaii's public schools are underfunded, this has led to chronic teacher shortages, large class sizes, and the failure to deal with our special needs students. **I am asking you to support our keiki and our public schools, by supporting SB683, SB686, HB180, HB182.** These bills support a Constitutional Amendment that reads: "Shall the legislature fund a quality public education for all of Hawaii's children, including the recruitment and retention of teachers, lower class sizes, special education programming, career and technical education, art, music, Hawaiian studies, and Hawaiian language, by establishing, as provided by law, a surcharge on residential investment property and visitor accommodations?" Thank you.

NAME:

Arlyse Fitzgerald

ADDRESS:

3234 Dewert Lane

Honolulu, HI 96818

(Place comments on the back)



TO:

SEN. Clen Wakai

RE:

REP. Linda Ichiyama

(To locate your senator and representative go to [openstates.org](http://openstates.org))

RE:

Hawaii's public schools are underfunded, this has led to chronic teacher shortages, large class sizes, and the failure to deal with our special needs students. **I am asking you to support our keiki and our public schools, by supporting SB683, SB686, HB180, HB182.** These bills support a Constitutional Amendment that reads: "Shall the legislature fund a quality public education for all of Hawaii's children, including the recruitment and retention of teachers, lower class sizes, special education programming, career and technical education, art, music, Hawaiian studies, and Hawaiian language, by establishing, as provided by law, a surcharge on residential investment property and visitor accommodations?" Thank you.

NAME:

SISE LIKINI ST. #1601

ADDRESS:

Honolulu, HI 96818

(Place comments on the back)



TO:

SEN.

~~K. K. K.~~ W. G. K.

REP.

~~E. E.~~ Ichiyama

(To locate your senator and representative go to [openstates.org](http://openstates.org))

RE:

Hawaii's public schools are underfunded, this has led to chronic teacher shortages, large class sizes, and the failure to deal with our special needs students. **I am asking you to support our keiki and our public schools, by supporting SB683, SB686, HB180, HB182.** These bills support a Constitutional Amendment that reads: "Shall the legislature fund a quality public education for all of Hawaii's children, including the recruitment and retention of teachers, lower class sizes, special education programming, career and technical education, art, music, Hawaiian studies, and Hawaiian language, by establishing, as provided by law, a surcharge on residential investment property and visitor accommodations?" Thank you.

NAME:

Carey Yasuda

ADDRESS:

3075 Ala Paha Pl #502

Honolulu HI 96818

(Place comments on the back)



TO:

Glen Waken

SEN.

REP. Linda Ichiyama  
(To locate your senator and representative go to openstates.org)

RE:

Hawaii's public schools are underfunded, this has led to chronic teacher shortages, large class sizes, and the failure to deal with our special needs students. **I am asking you to support our keiki and our public schools, by supporting SB683, SB686, HB180, HB182.** These bills support a Constitutional Amendment that reads: "Shall the legislature fund a quality public education for all of Hawaii's children, including the recruitment and retention of teachers, lower class sizes, special education programming, career and technical education, art, music, Hawaiian studies, and Hawaiian language, by establishing, as provided by law, a surcharge on residential investment property and visitor accommodations?" Thank you.

NAME:

Cindy Durr

ADDRESS:

3075 Ala Poma Pl. #1104

Honolulu, HI 96813

(Place comments on the back)





TO:

SEN. Stanley Chang

RE:

REP. Bertland Kobayashi

(To locate your senator and representative go to [openstates.org](http://openstates.org))

RE:

Hawaii's public schools are underfunded, this has led to chronic teacher shortages, large class sizes, and the failure to deal with our special needs students. **I am asking you to support our keiki and our public schools, by supporting SB683, SB686, HB180, HB182.** These bills support a Constitutional Amendment that reads: "§ Shall the legislature fund a quality public education for all of Hawaii's children, including the recruitment and retention of teachers, lower class sizes, special education programming, career and technical education, art, music, Hawaiian studies, and Hawaiian language, by establishing, as provided by law, a surcharge on residential investment property and visitor accommodations?" Thank you.

NAME:

Nicole Matsumami

ADDRESS:

3033 Ala Ilima St #1802

Honolulu, HI 96818

(Place comments on the back)



TO:

SEN.

Glenn Wakai

RE:

REP.

Linda Lohiyama

(To locate your senator and representative go to [openstates.org](http://openstates.org))

RE:

Hawaii's public schools are underfunded, this has led to chronic teacher shortages, large class sizes, and the failure to deal with our special needs students. **I am asking you to support our keiki and our public schools, by supporting SB683, SB686, HB180, HB182.** These bills support a Constitutional Amendment that reads: "Shall the legislature fund a quality public education for all of Hawaii's children, including the recruitment and retention of teachers, lower class sizes, special education programming, career and technical education, art, music, Hawaiian studies, and Hawaiian language, by establishing, as provided by law, a surcharge on residential investment property and visitor accommodations?" Thank you.

NAME:

Tony Kim

ADDRESS:

3229 Ala Ilima St. #5

Honolulu, HI 96818

(Place comments on the back)



TO:

SEN. Mazie Hirono / Brian Schatz

RE:

REP. John Mizuno  
(To locate your senator and representative go to [openstates.org](http://openstates.org))

Hawaii's public schools are underfunded, this has led to chronic teacher shortages, large class sizes, and the failure to deal with our special needs students. **I am asking you to support our keiki and our public schools, by supporting SB683, SB686, HB180, HB182.** These bills support a Constitutional Amendment that reads: "Shall the legislature fund a quality public education for all of Hawaii's children, including the recruitment and retention of teachers, lower class sizes, special education programming, career and technical education, art, music, Hawaiian studies, and Hawaiian language, by establishing, as provided by law, a surcharge on residential investment property and visitor accommodations?" Thank you.

NAME:

MARIA KATZ

ADDRESS:

107 19th St.

Honolulu, HI 96818

(Place comments on the back)



TO:

SEN. SAM SATOHU KONA

REP. GREENE HARRIOTO

(To locate your senator and representative go to [openstates.org](http://openstates.org))

RE:

Hawaii's public schools are underfunded, this has led to chronic teacher shortages, large class sizes, and the failure to deal with our special needs students. **I am asking you to support our keiki and our public schools, by supporting SB683, SB686, HB180, HB182.** These bills support a Constitutional Amendment that reads: "Shall the legislature fund a quality public education for all of Hawaii's children, including the recruitment and retention of teachers, lower class sizes, special education programming, career and technical education, art, music, Hawaiian studies, and Hawaiian language, by establishing, as provided by law, a surcharge on residential investment property and visitor accommodations?" Thank you.

NAME:

Lee Ann Abe

ADDRESS:

2130 Ala Iuna St # 22A

Honolulu HI 96818

(Place comments on the back)



TO:

SEN. Glenn Wakai

RE:

REP. Romy M. Cachoia  
(To locate your senator and representative go to [openstates.org](http://openstates.org))

Hawaii's public schools are underfunded, this has led to chronic teacher shortages, large class sizes, and the failure to deal with our special needs students. **I am asking you to support our keiki and our public schools, by supporting SB683, SB686, HB180, HB182.** These bills support a Constitutional Amendment that reads: "Shall the legislature fund a quality public education for all of Hawaii's children, including the recruitment and retention of teachers, lower class sizes, special education programming, career and technical education, art, music, Hawaiian studies, and Hawaiian language, by establishing, as provided by law, a surcharge on residential investment property and visitor accommodations?" Thank you.

NAME:

Bianca Yanuaria

ADDRESS:

5180 Likini St. #204

Honolulu, HI 96818

(Place comments on the back)



TO:

SEN. Will Espero

RE:

REP. Bob McDermott  
(To locate your senator and representative go to [openstates.org](http://openstates.org))

RE:

Hawaii's public schools are underfunded, this has led to chronic teacher shortages, large class sizes, and the failure to deal with our special needs students. **I am asking you to support our keiki and our public schools, by supporting SB683, SB686, HB180, HB182.** These bills support a Constitutional Amendment that reads: "Shall the legislature fund a quality public education for all of Hawaii's children, including the recruitment and retention of teachers, lower class sizes, special education programming, career and technical education, art, music, Hawaiian studies, and Hawaiian language, by establishing, as provided by law, a surcharge on residential investment property and visitor accommodations?" Thank you.

NAME:

Heather Watanabe-Janner

ADDRESS:

5434 McMorris Dr.

Honolulu, HI 96818

(Place comments on the back)



TO:

SEN.

Allen Wai

REP.

Linda Ichijima

(To locate your senator and representative go to [openstates.org](http://openstates.org))

RE:

Hawaii's public schools are underfunded, this has led to chronic teacher shortages, large class sizes, and the failure to deal with our special needs students. **I am asking you to support our keiki and our public schools, by supporting SB683, SB686, HB180, HB182.** These bills support a Constitutional Amendment that reads: "Shall the legislature fund a quality public education for all of Hawaii's children, including the recruitment and retention of teachers, lower class sizes, special education programming, career and technical education, art, music, Hawaiian studies, and Hawaiian language, by establishing, as provided by law, a surcharge on residential investment property and visitor accommodations?" Thank you.

NAME:

Lorna Koike

ADDRESS:

5070 Likiwi St,

Honolulu, HI 96818

(Place comments on the back)



TO:

SEN.

Wakai

RE:

REP.

Johanson

(To locate your senator and representative go to [openstates.org](http://openstates.org))

NAME:

Susan Kametake

ADDRESS:

3765 Puukui Mauka Dr.

Hon 96818

(Place comments on the back)

Hawaii's public schools are underfunded, this has led to chronic teacher shortages, large class sizes, and the failure to deal with our special needs students. **I am asking you to support our keiki and our public schools, by supporting SB683, SB686, HB180, HB182.** These bills support a Constitutional Amendment that reads: "Shall the legislature fund a quality public education for all of Hawaii's children, including the recruitment and retention of teachers, lower class sizes, special education programming, career and technical education, art, music, Hawaiian studies, and Hawaiian language, by establishing, as provided by law, a surcharge on residential investment property and visitor accommodations?" Thank you.





TO:

SEN.

Glenn Wakai

RE:

REP.

Aaron Johnson

(To locate your senator and representative go to [openstates.org](http://openstates.org))

Hawaii's public schools are underfunded, this has led to chronic teacher shortages, large class sizes, and the failure to deal with our special needs students. **I am asking you to support our keiki and our public schools, by supporting SB683, SB686, HB180, HB182.** These bills support a Constitutional Amendment that reads: "§ Shall the legislature fund a quality public education for all of Hawaii's children, including the recruitment and retention of teachers, lower class sizes, special education programming, career and technical education, art, music, Hawaiian studies, and Hawaiian language, by establishing, as provided by law, a surcharge on residential investment property and visitor accommodations?" Thank you.

NAME:

Joyce Aono

ADDRESS:

1130 Kukila Place

Honolulu, HI 96818

(Place comments on the back)



TO:

SEN.

Glenn Wakai

REP.

Linda Ishiyama

(To locate your senator and representative go to [openstates.org](http://openstates.org))

RE:

Hawaii's public schools are underfunded, this has led to chronic teacher shortages, large class sizes, and the failure to deal with our special needs students. **I am asking you to support our keiki and our public schools, by supporting SB683, SB686, HB180, HB182.** These bills support a Constitutional Amendment that reads: "Shall the legislature fund a quality public education for all of Hawaii's children, including the recruitment and retention of teachers, lower class sizes, special education programming, career and technical education, art, music, Hawaiian studies, and Hawaiian language, by establishing, as provided by law, a surcharge on residential investment property and visitor accommodations?" Thank you.

NAME:

Lori Robello

ADDRESS:

5932 Liliuni St #208

Honolulu, HI 96817

(Place comments on the back)



TO:

Glenn Waka

SEN.

REP. Aaron Johanson

REP.

(To locate your senator and representative go to [openstates.org](http://openstates.org))

RE:

Hawaii's public schools are underfunded, this has led to chronic teacher shortages, large class sizes, and the failure to deal with our special needs students. **I am asking you to support our keiki and our public schools, by supporting SB683, SB686, HB180, HB182.** These bills support a Constitutional Amendment that reads: "Shall the legislature fund a quality public education for all of Hawaii's children, including the recruitment and retention of teachers, lower class sizes, special education programming, career and technical education, art, music, Hawaiian studies, and Hawaiian language, by establishing, as provided by law, a surcharge on residential investment property and visitor accommodations?" Thank you.

NAME:

CYNTHIA BUSQUE

ADDRESS:

1309 Ala Alii St.

Honolulu HI 96818

(Place comments on the back)



TO:

SEN. Glenn Wakai

RE:

REP. Linda Ichiyama

(To locate your senator and representative go to [openstates.org](http://openstates.org))

RE:

Hawaii's public schools are underfunded, this has led to chronic teacher shortages, large class sizes, and the failure to deal with our special needs students. **I am asking you to support our keiki and our public schools, by supporting SB683, SB686, HB180, HB182.** These bills support a Constitutional Amendment that reads: "Shall the legislature fund a quality public education for all of Hawaii's children, including the recruitment and retention of teachers, lower class sizes, special education programming, career and technical education, art, music, Hawaiian studies, and Hawaiian language, by establishing, as provided by law, a surcharge on residential investment property and visitor accommodations?" Thank you.

NAME:

Sharee-Ann Pina -Credo

ADDRESS:

3020 Ala Napuaa Pl. HNL, HI 96818

(Place comments on the back)



TO:

SEN. Glenn Wakai

RE:

REP. Linda Ichiyama

(To locate your senator and representative go to [openstates.org](http://openstates.org))

Hawaii's public schools are underfunded, this has led to chronic teacher shortages, large class sizes, and the failure to deal with our special needs students. **I am asking you to support our keiki and our public schools, by supporting SB683, SB686, HB180, HB182.** These bills support a Constitutional Amendment that reads: "Shall the legislature fund a quality public education for all of Hawaii's children, including the recruitment and retention of teachers, lower class sizes, special education programming, career and technical education, art, music, Hawaiian studies, and Hawaiian language, by establishing, as provided by law, a surcharge on residential investment property and visitor accommodations?" Thank you.

NAME:

Christine Uchida

ADDRESS:

3009 Ala Makahala Pl. #316

Honolulu, HI 96818

(Place comments on the back)



TO:

SEN.

Glen Wakai

REP.

Linda Ichiyama

(To locate your senator and representative go to [openstates.org](http://openstates.org))

RE:

Hawaii's public schools are underfunded, this has led to chronic teacher shortages, large class sizes, and the failure to deal with our special needs students. **I am asking you to support our keiki and our public schools, by supporting SB683, SB686, HB180, HB182.** These bills support a Constitutional Amendment that reads: "Shall the legislature fund a quality public education for all of Hawaii's children, including the recruitment and retention of teachers, lower class sizes, special education programming, career and technical education, art, music, Hawaiian studies, and Hawaiian language, by establishing, as provided by law, a surcharge on residential investment property and visitor accommodations?" Thank you.

NAME:

Jonathan Lyon

ADDRESS:

3050 Ala Oka Pl 15E

Honolulu 96818

(Place comments on the back)



TO:

SEN. Glenn Wakai

REP. Romy M. Cacho

(To locate your senator and representative go to [openstates.org](http://openstates.org))

RE:

Hawaii's public schools are underfunded, this has led to chronic teacher shortages, large class sizes, and the failure to deal with our special needs students. **I am asking you to support our keiki and our public schools, by supporting SB683, SB686, HB180, HB182.** These bills support a Constitutional Amendment that reads: "Shall the legislature fund a quality public education for all of Hawaii's children, including the recruitment and retention of teachers, lower class sizes, special education programming, career and technical education, art, music, Hawaiian studies, and Hawaiian language, by establishing, as provided by law, a surcharge on residential investment property and visitor accommodations?" Thank you.

NAME:

Nicole Erbacher

ADDRESS:

1965 Fox Blvd

Honolulu, HI 96818

(Place comments on the back)



TO:

SEN. Glenn Wakai

RE:

REP. Romy M. Cochola  
(To locate your senator and representative go to [openstates.org](http://openstates.org))

RE:

Hawaii's public schools are underfunded, this has led to chronic teacher shortages, large class sizes, and the failure to deal with our special needs students. **I am asking you to support our keiki and our public schools, by supporting SB683, SB686, HB180, HB182.** These bills support a Constitutional Amendment that reads: "Shall the legislature fund a quality public education for all of Hawaii's children, including the recruitment and retention of teachers, lower class sizes, special education programming, career and technical education, art, music, Hawaiian studies, and Hawaiian language, by establishing, as provided by law, a surcharge on residential investment property and visitor accommodations?" Thank you.

NAME:

Nicole Esbacher

ADDRESS:

1935 FOX Blvd

Honolulu, HI 96818

(Place comments on the back)





TO:

SEN.

Glenn Wakai

RE:

REP.

Romy Cachola

(To locate your senator and representative go to [openstates.org](http://openstates.org))

RE:

Hawaii's public schools are underfunded, this has led to chronic teacher shortages, large class sizes, and the failure to deal with our special needs students. **I am asking you to support our keiki and our public schools, by supporting SB683, SB686, HB180, HB182.** These bills support a Constitutional Amendment that reads: "Shall the legislature fund a quality public education for all of Hawaii's children, including the recruitment and retention of teachers, lower class sizes, special education programming, career and technical education, art, music, Hawaiian studies, and Hawaiian language, by establishing, as provided by law, a surcharge on residential investment property and visitor accommodations?" Thank you.

NAME:

Jihao Paek

ADDRESS:

Hon, HI 96818

(Place comments on the back)



TO:

SEN.

Glenn Wakai

RE:

REP.

Romy M. Cachola

(To locate your senator and representative go to [openstates.org](http://openstates.org))

RE:

Hawaii's public schools are underfunded, this has led to chronic teacher shortages, large class sizes, and the failure to deal with our special needs students. **I am asking you to support our keiki and our public schools, by supporting SB683, SB686, HB180, HB182.** These bills support a Constitutional Amendment that reads: "§ Shall the legislature fund a quality public education for all of Hawaii's children, including the recruitment and retention of teachers, lower class sizes, special education programming, career and technical education, art, music, Hawaiian studies, and Hawaiian language, by establishing, as provided by law, a surcharge on residential investment property and visitor accommodations?" Thank you.

NAME:

Charmaine Guilambo

ADDRESS:

4431 Ukali St.

Honolulu HI 96818

(Place comments on the back)



TO:

SEN. Glenn Wakai

RE:

REP. A. Ling Johnson  
(To locate your senator and representative go to [openstates.org](http://openstates.org))

RE:

Hawaii's public schools are underfunded, this has led to chronic teacher shortages, large class sizes, and the failure to deal with our special needs students. **I am asking you to support our keiki and our public schools, by supporting SB683, SB686, HB180, HB182.** These bills support a Constitutional Amendment that reads: "Shall the legislature fund a quality public education for all of Hawaii's children, including the recruitment and retention of teachers, lower class sizes, special education programming, career and technical education, art, music, Hawaiian studies, and Hawaiian language, by establishing, as provided by law, a surcharge on residential investment property and visitor accommodations?" Thank you.

NAME:

Patricia Kamiya

ADDRESS:

3075 Ala Poha Pl #602

Hon HI 96818

(Place comments on the back)



**TO:**

**SEN.**

WAKAI

**REP.**

LEHUKAUNA

(To locate your senator and representative go to [openstates.org](http://openstates.org))

**RE:**

Hawaii's public schools are underfunded, this has led to chronic teacher shortages, large class sizes, and the failure to deal with our special needs students. **I am asking you to support our keiki and our public schools, by supporting SB683, SB686, HB180, HB182.** These bills support a Constitutional Amendment that reads: ""Shall the legislature fund a quality public education for all of Hawaii's children, including the recruitment and retention of teachers, lower class sizes, special education programming, career and technical education, art, music, Hawaiian studies, and Hawaiian language, by establishing, as provided by law, a surcharge on residential investment property and visitor accommodations?" Thank you.

**NAME:**

UNCLE DAVIS

**ADDRESS:**

125 ALI'OLE ST #E08  
HONOLULU HI 96813

(Place comments on the back)



TO:

SEN.

Glenn Wakai

REP.

Aaron Johnson

(To locate your senator and representative go to [openstates.org](http://openstates.org))

RE:

Hawaii's public schools are underfunded, this has led to chronic teacher shortages, large class sizes, and the failure to deal with our special needs students. **I am asking you to support our keiki and our public schools, by supporting SB683, SB686, HB180, HB182.** These bills support a Constitutional Amendment that reads: "Shall the legislature fund a quality public education for all of Hawaii's children, including the recruitment and retention of teachers, lower class sizes, special education programming, career and technical education, art, music, Hawaiian studies, and Hawaiian language, by establishing, as provided by law, a surcharge on residential investment property and visitor accommodations?" Thank you.

NAME:

Julie Seed

ADDRESS:

710 Hibiscus St

Honolulu HI 96818

(Place comments on the back)



TO:

SEN. Nakai Dela Cruz

RE:

REP. Johanson Ichiyama ~~Steinfeld~~  
(To locate your senator and representative go to [openstates.org](http://openstates.org))

YOU

Hawaii's public schools are underfunded, this has led to chronic teacher shortages, large class sizes, and the failure to deal with our special needs students. **I am asking you to support our keiki and our public schools, by supporting SB683, SB686, HB180, HB182.** These bills support a Constitutional Amendment that reads: "Shall the legislature fund a quality public education for all of Hawaii's children, including the recruitment and retention of teachers, lower class sizes, special education programming, career and technical education, art, music, Hawaiian studies, and Hawaiian language, by establishing, as provided by law, a surcharge on residential investment property and visitor accommodations?" Thank you.

NAME:

Amanda Seymore

ADDRESS:

3434 Likiini St

Monolula HI 96878

(Place comments on the back)



TO:

SEN.

Uyig Alanui Nakai

REP.

Caribbean Daniel Ho F.

(To locate your senator and representative go to [openstates.org](http://openstates.org))

RE:

Hawaii's public schools are underfunded, this has led to chronic teacher shortages, large class sizes, and the failure to deal with our special needs students. **I am asking you to support our keiki and our public schools, by supporting SB683, SB686, HB180, HB182.** These bills support a Constitutional Amendment that reads: "Shall the legislature fund a quality public education for all of Hawaii's children, including the recruitment and retention of teachers, lower class sizes, special education programming, career and technical education, art, music, Hawaiian studies, and Hawaiian language, by establishing, as provided by law, a surcharge on residential investment property and visitor accommodations?" Thank you.

NAME:

Andrea Casada

ADDRESS:

7045 Ala Napua P#1709

Honolulu, HI 96818

(Place comments on the back)



TO:

SEN. Wakai, Dela Cruz

RE:

REP. Johanson, Ichiyama  
(To locate your senator and representative go to [openstates.org](http://openstates.org))

Hawaii's public schools are underfunded, this has led to chronic teacher shortages, large class sizes, and the failure to deal with our special needs students. **I am asking you to support our keiki and our public schools, by supporting SB683, SB686, HB180, HB182.** These bills support a Constitutional Amendment that reads: "Shall the legislature fund a quality public education for all of Hawaii's children, including the recruitment and retention of teachers, lower class sizes, special education programming, career and technical education, art, music, Hawaiian studies, and Hawaiian language, by establishing, as provided by law, a surcharge on residential investment property and visitor accommodations?" Thank you.

NAME:

Alvin Lacaar

ADDRESS:

3734 Likiini St.

Honolulu HI 96818

(Place comments on the back)





TO:

SEN. Stanley Chang

RE:

REP. Bertrand Kobayashi  
(To locate your senator and representative go to [openstates.org](http://openstates.org))

NAME:

Hawaii's public schools are underfunded, this has led to chronic teacher shortages, large class sizes, and the failure to deal with our special needs students. **I am asking you to support our keiki and our public schools, by supporting SB683, SB686, HB180, HB182.** These bills support a Constitutional Amendment that reads: "Shall the legislature fund a quality public education for all of Hawaii's children, including the recruitment and retention of teachers, lower class sizes, special education programming, career and technical education, art, music, Hawaiian studies, and Hawaiian language, by establishing, as provided by law, a surcharge on residential investment property and visitor accommodations?" Thank you.

ADDRESS:

Heather Warrace

PHONE:

6651 Ixora Lane



Honolulu HI 96818

(Place comments on the back)



TO:

SEN.

Glean Wakai

REP.

Linda Ichiyama

(To locate your senator and representative go to [openstates.org](http://openstates.org))

RE:

Hawaii's public schools are underfunded, this has led to chronic teacher shortages, large class sizes, and the failure to deal with our special needs students. **I am asking you to support our keiki and our public schools, by supporting SB683, SB686, HB180, HB182.** These bills support a Constitutional Amendment that reads: "Shall the legislature fund a quality public education for all of Hawaii's children, including the recruitment and retention of teachers, lower class sizes, special education programming, career and technical education, art, music, Hawaiian studies, and Hawaiian language, by establishing, as provided by law, a surcharge on residential investment property and visitor accommodations?" Thank you.

NAME:

Jayneha Hashimoto

ADDRESS:

4439 Likihi St.

Honolulu, HI 96818

(Place comments on the back)



TO:

SEN.

Elenn Wakai

RE:

REP.

Romy M. Cachola

(To locate your senator and representative go to [openstates.org](http://openstates.org))

Hawaii's public schools are underfunded, this has led to chronic teacher shortages, large class sizes, and the failure to deal with our special needs students. **I am asking you to support our keiki and our public schools, by supporting SB683, SB686, HB180, HB182.** These bills support a Constitutional Amendment that reads: "Shall the legislature fund a quality public education for all of Hawaii's children, including the recruitment and retention of teachers, lower class sizes, special education programming, career and technical education, art, music, Hawaiian studies, and Hawaiian language, by establishing, as provided by law, a surcharge on residential investment property and visitor accommodations?" Thank you.

NAME:

Becky Wong

ADDRESS:

3033 Ala Ilima St. #1602

Hon, HI 96818

(Place comments on the back)



TO:

SEN.

Galen Weirani

REP.

ICHIYAMA

(To locate your senator and representative go to [openstates.org](http://openstates.org))

RE:

Hawaii's public schools are underfunded, this has led to chronic teacher shortages, large class sizes, and the failure to deal with our special needs students. **I am asking you to support our keiki and our public schools, by supporting SB683, SB686, HB180, HB182.** These bills support a Constitutional Amendment that reads: "Shall the legislature fund a quality public education for all of Hawaii's children, including the recruitment and retention of teachers, lower class sizes, special education programming, career and technical education, art, music, Hawaiian studies, and Hawaiian language, by establishing, as provided by law, a surcharge on residential investment property and visitor accommodations?" Thank you.

NAME:

Annette Pang

ADDRESS:

3075 Ala Paha Pl Bldg 5 Unit 709

Honolulu HI 96818

(Place comments on the back)



TO:

SEN. Aaron Johanson

RE:

REP. Glenn Wakai

(To locate your senator and representative go to [openstates.org](http://openstates.org))

RE:

Hawaii's public schools are underfunded, this has led to chronic teacher shortages, large class sizes, and the failure to deal with our special needs students. **I am asking you to support our keiki and our public schools, by supporting SB683, SB686, HB180, HB182.** These bills support a Constitutional Amendment that reads: "Shall the legislature fund a quality public education for all of Hawaii's children, including the recruitment and retention of teachers, lower class sizes, special education programming, career and technical education, art, music, Hawaiian studies, and Hawaiian language, by establishing, as provided by law, a surcharge on residential investment property and visitor accommodations?" Thank you.

NAME:

Angela Balslev

ADDRESS:

1413 Puanakau St  
Honolulu, HI 96818

(Place comments on the back)



TO:

SEN.

Glenn Wakai

RE:

REP.

Aaron Johanson

(To locate your senator and representative go to [openstates.org](http://openstates.org))

Hawaii's public schools are underfunded, this has led to chronic teacher shortages, large class sizes, and the failure to deal with our special needs students. **I am asking you to support our keiki and our public schools, by supporting SB683, SB686, HB180, HB182.** These bills support a Constitutional Amendment that reads: "Shall the legislature fund a quality public education for all of Hawaii's children, including the recruitment and retention of teachers, lower class sizes, special education programming, career and technical education, art, music, Hawaiian studies, and Hawaiian language, by establishing, as provided by law, a surcharge on residential investment property and visitor accommodations?" Thank you.

NAME:

Chantale Cacho

ADDRESS:

1969 OIINO St

Honolulu, HI 96818

(Place comments on the back)



TO:

SEN. SENATOR WAKAI

RE:

REP. Linda Ichikawa  
(To locate your senator and representative go to [openstates.org](http://openstates.org))

Hawaii's public schools are underfunded, this has led to chronic teacher shortages, large class sizes, and the failure to deal with our special needs students. **I am asking you to support our keiki and our public schools, by supporting SB683, SB686, HB180, HB182.** These bills support a Constitutional Amendment that reads: "Shall the legislature fund a quality public education for all of Hawaii's children, including the recruitment and retention of teachers, lower class sizes, special education programming, career and technical education, art, music, Hawaiian studies, and Hawaiian language, by establishing, as provided by law, a surcharge on residential investment property and visitor accommodations?" Thank you.

NAME:

Uncle Tony C. Ngata

ADDRESS:

3054 Ala Paha P.C. #811  
Hon. HI. 96818-1573

(Place comments on the back)



TO:

SEN. Stewart Waka

RE:

REP. ~~Stewart Waka~~ Lincoln Ichiyama  
(To locate your senator and representative go to openstates.org)

Hawaii's public schools are underfunded, this has led to chronic teacher shortages, large class sizes, and the failure to deal with our special needs students. **I am asking you to support our keiki and our public schools, by supporting SB683, SB686, HB180, HB182.** These bills support a Constitutional Amendment that reads: "Shall the legislature fund a quality public education for all of Hawaii's children, including the recruitment and retention of teachers, lower class sizes, special education programming, career and technical education, art, music, Hawaiian studies, and Hawaiian language, by establishing, as provided by law, a surcharge on residential investment property and visitor accommodations?" Thank you.

NAME:

Kevan Kai Bogard

ADDRESS:

3054 Aia Poha Pl. #811  
Hon. HI. 96818-1673

(Place comments on the back)





TO:

SEN. Sen Aye Waka

RE:

REP. Linda Ichijima  
(To locate your senator and representative go to [openstates.org](http://openstates.org))

RE:

Hawaii's public schools are underfunded, this has led to chronic teacher shortages, large class sizes, and the failure to deal with our special needs students. **I am asking you to support our keiki and our public schools, by supporting SB683, SB686, HB180, HB182.** These bills support a Constitutional Amendment that reads: "Shall the legislature fund a quality public education for all of Hawaii's children, including the recruitment and retention of teachers, lower class sizes, special education programming, career and technical education, art, music, Hawaiian studies, and Hawaiian language, by establishing, as provided by law, a surcharge on residential investment property and visitor accommodations?" Thank you.

NAME:

FAY P. ALVARO

ADDRESS:

3254 Aiea Road P.O. # 811  
Honolulu, HI 96818-1413

(Place comments on the back)



TO:

SEN. Gilenn Wakei

RE:

REP. Linda Ichimura  
(To locate your senator and representative go to [openstates.org](http://openstates.org))

RE:

Hawaii's public schools are underfunded, this has led to chronic teacher shortages, large class sizes, and the failure to deal with our special needs students. **I am asking you to support our keiki and our public schools, by supporting SB683, SB686, HB180, HB182.** These bills support a Constitutional Amendment that reads: "Shall the legislature fund a quality public education for all of Hawaii's children, including the recruitment and retention of teachers, lower class sizes, special education programming, career and technical education, art, music, Hawaiian studies, and Hawaiian language, by establishing, as provided by law, a surcharge on residential investment property and visitor accommodations?" Thank you.

NAME:

Osamu Ono

ADDRESS:

3525 Puukoa Mauka Drive

Honolulu, HI 96818

(Place comments on the back)



TO:

SEN.

Harimoto / Kim

REP.

Johanson  
(To locate your senator and representative go to [openstates.org](http://openstates.org))

RE:

Hawaii's public schools are underfunded, this has led to chronic teacher shortages, large class sizes, and the failure to deal with our special needs students. **I am asking you to support our keiki and our public schools, by supporting SB683, SB686, HB180, HB182.** These bills support a Constitutional Amendment that reads: "Shall the legislature fund a quality public education for all of Hawaii's children, including the recruitment and retention of teachers, lower class sizes, special education programming, career and technical education, art, music, Hawaiian studies, and Hawaiian language, by establishing, as provided by law, a surcharge on residential investment property and visitor accommodations?" Thank you.

NAME:

Roy Chaney

ADDRESS:

2015 Ala Ii Dr Ste B210

Mo HI 96818

(Place comments on the back)



SEN. Wakai  
REP. Johannson  
(To locate your senator and representative go to [openstates.org](http://openstates.org))

RE: Hawaii's public schools are underfunded, this has led to chronic teacher shortages, large class sizes, and the failure to deal with our special needs students. **I am asking you to support our keiki and our public schools, by supporting SB686, HB180, HB182.** These bills support a Constitutional Amendment that reads: "Shall the legislature fund a quality public education for all of Hawaii's children, including the recruitment and retention of teachers, lower class sizes, special education programming, career and technical education, art, music, Hawaiian studies, and Hawaiian language, by establishing, as provided by law, a surcharge on residential investment property and visitor accommodations?" Thank you.

NAME: Patrick Yim  
ADDRESS: 1214 Ala Awaupuhi Place  
Honolulu, HI 96818  
(Place comments on the back)



TO:

SEN. Glenn Wakai

RE:

REP. Linda Ichiyama  
(To locate your senator and representative go to openstates.org)

RE:

Hawaii's public schools are underfunded, this has led to chronic teacher shortages, large class sizes, and the failure to deal with our special needs students. **I am asking you to support our keiki and our public schools, by supporting SB683, SB686, HB180, HB182.** These bills support a Constitutional Amendment that reads: "Shall the legislature fund a quality public education for all of Hawaii's children, including the recruitment and retention of teachers, lower class sizes, special education programming, career and technical education, art, music, Hawaiian studies, and Hawaiian language, by establishing, as provided by law, a surcharge on residential investment property and visitor accommodations?" Thank you.

NAME:

Traci Takehara  
Salt Lake Elementary  
1131 Ala Filikoi St.

ADDRESS:

Honolulu, HI 96818  
(Place comments on the back)



TO:

SEN.

Wakai

RE:

REP.

Ichiyama

(To locate your senator and representative go to [openstates.org](http://openstates.org))

RE:

Hawaii's public schools are underfunded, this has led to chronic teacher shortages, large class sizes, and the failure to deal with our special needs students. **I am asking you to support our keiki and our public schools, by supporting SB683, SB686, HB180, HB182.** These bills support a Constitutional Amendment that reads: "Shall the legislature fund a quality public education for all of Hawaii's children, including the recruitment and retention of teachers, lower class sizes, special education programming, career and technical education, art, music, Hawaiian studies, and Hawaiian language, by establishing, as provided by law, a surcharge on residential investment property and visitor accommodations?" Thank you.

NAME:

Jimmy Lee

ADDRESS:

1128 Ala Napuanani ST #1402

Honolulu, HI 96818

(Place comments on the back)



TO:

SEN. Wakai

RE:

REP. Ichiyama

(To locate your senator and representative go to [openstates.org](http://openstates.org))

RE:

Hawaii's public schools are underfunded, this has led to chronic teacher shortages, large class sizes, and the failure to deal with our special needs students. **I am asking you to support our keiki and our public schools, by supporting SB683, SB686, HB180, HB182.** These bills support a Constitutional Amendment that reads: "Shall the legislature fund a quality public education for all of Hawaii's children, including the recruitment and retention of teachers, lower class sizes, special education programming, career and technical education, art, music, Hawaiian studies, and Hawaiian language, by establishing, as provided by law, a surcharge on residential investment property and visitor accommodations?" Thank you.

NAME:

Celestino Palacios

ADDRESS:

1536 Ala Napunani St.

Honolulu, HI 96816

(Place comments on the back)



TO:

SEN.

Glenn Waken

REP.

Aaron Ling Johanson  
(To locate your senator and representative go to [openstates.org](http://openstates.org))

RE:

Hawaii's public schools are underfunded, this has led to chronic teacher shortages, large class sizes, and the failure to deal with our special needs students. **I am asking you to support our keiki and our public schools, by supporting SB683, SB686, HB180, HB182.** These bills support a Constitutional Amendment that reads: "Shall the legislature fund a quality public education for all of Hawaii's children, including the recruitment and retention of teachers, lower class sizes, special education programming, career and technical education, art, music, Hawaiian studies, and Hawaiian language, by establishing, as provided by law, a surcharge on residential investment property and visitor accommodations?" Thank you!

NAME:

Keiani Sague

ADDRESS:

1313 Ala Hui St

Honolulu HI 96818

(Place comments on the back)





TO:

SEN. Glenn Wakai

RE:

REP. Linda Ichiyama

(To locate your senator and representative go to [openstates.org](http://openstates.org))

NAME:

Amy Stringer

ADDRESS:

990 Ala Nanala St. #7B

Honolulu, HI 96818

(Place comments on the back)

Hawaii's public schools are underfunded, this has led to chronic teacher shortages, large class sizes, and the failure to deal with our special needs students. **I am asking you to support our keiki and our public schools, by supporting SB683, SB686, HB180, HB182.** These bills support a Constitutional Amendment that reads: "Shall the legislature fund a quality public education for all of Hawaii's children, including the recruitment and retention of teachers, lower class sizes, special education programming, career and technical education, art, music, Hawaiian studies, and Hawaiian language, by establishing, as provided by law, a surcharge on residential investment property and visitor accommodations?" Thank you.



TO:

SEN. WAKAI

RE:

REP. KEIYAKA  
(To locate your senator and representative go to [openstates.org](http://openstates.org))

Hawaii's public schools are underfunded, this has led to chronic teacher shortages, large class sizes, and the failure to deal with our special needs students. **I am asking you to support our keiki and our public schools, by supporting SB683, SB686, HB 180, HB 182.** These bills support a Constitutional Amendment that reads: "Shall the legislature fund a quality public education for all of Hawaii's children, including the recruitment and retention of teachers, lower class sizes, special education programming, career and technical education, art, music, Hawaiian studies, and Hawaiian language, by establishing, as provided by law, a surcharge on residential investment property and visitor accommodations?" Thank you.

NAME:

Kevin Wrobley

ADDRESS:

3075 Ala Pak Pl #502

Honolulu HI 96818

(Place comments on the back)



TO:

SEN. Glenn Wakai

REP. Aaron Ling Johanson  
(To locate your senator and representative go to [openstates.org](http://openstates.org))

RE:

Hawaii's public schools are underfunded, this has led to chronic teacher shortages, large class sizes, and the failure to deal with our special needs students. **I am asking you to support our keiki and our public schools, by supporting SB683, SB686, HB180, HB182.** These bills support a Constitutional Amendment that reads: "Shall the legislature fund a quality public education for all of Hawaii's children, including the recruitment and retention of teachers, lower class sizes, special education programming, career and technical education, art, music, Hawaiian studies, and Hawaiian language, by establishing, as provided by law, a surcharge on residential investment property and visitor accommodations?" Thank you.

NAME:

Melissa Cosby

ADDRESS:

6727 Hawthorne Pl

Honolulu, HI 96818

(Place comments on the back)



TO:

SEN. Glenn Wakai

RE:

REP. Alan Johnson  
(To locate your senator and representative go to openstates.org)

RE:

Hawaii's public schools are underfunded, this has led to chronic teacher shortages, large class sizes, and the failure to deal with our special needs students. **I am asking you to support our keiki and our public schools, by supporting SB683, SB686, HB180, HB182.** These bills support a Constitutional Amendment that reads: "Shall the legislature fund a quality public education for all of Hawaii's children, including the recruitment and retention of teachers, lower class sizes, special education programming, career and technical education, art, music, Hawaiian studies, and Hawaiian language, by establishing, as provided by law, a surcharge on residential investment property and visitor accommodations?" Thank you!

NAME:

Helen Earleley

ADDRESS:

618 Meneford Loop  
Honolulu HI 96818

(Place comments on the back)



TO:

SEN.

Dlenn Wakai

RE:

REP.

Arnon Johansen

(To locate your senator and representative go to [openstates.org](http://openstates.org))

RE:

Hawaii's public schools are underfunded, this has led to chronic teacher shortages, large class sizes, and the failure to deal with our special needs students. **I am asking you to support our keiki and our public schools, by supporting SB683, SB686, HB180, HB182.** These bills support a Constitutional Amendment that reads: "Shall the legislature fund a quality public education for all of Hawaii's children, including the recruitment and retention of teachers, lower class sizes, special education programming, career and technical education, art, music, Hawaiian studies, and Hawaiian language, by establishing, as provided by law, a surcharge on residential investment property and visitor accommodations?" Thank you.

NAME:

Jammy K Yagi-Barnett

ADDRESS:

1231 Ala Ala St #21

Honolulu, HI 96818

(Place comments on the back)



TO:

SEN.

Glenn Wakai

REP.

Linda Ishiyama

(To locate your senator and representative go to [openstates.org](http://openstates.org))

RE:

Hawaii's public schools are underfunded, this has led to chronic teacher shortages, large class sizes, and the failure to deal with our special needs students. **I am asking you to support our keiki and our public schools, by supporting SB683, SB686, HB180, HB182.** These bills support a Constitutional Amendment that reads: "Shall the legislature fund a quality public education for all of Hawaii's children, including the recruitment and retention of teachers, lower class sizes, special education programming, career and technical education, art, music, Hawaiian studies, and Hawaiian language, by establishing, as provided by law, a surcharge on residential investment property and visitor accommodations?" Thank you.

NAME:

Patricia Cortee

ADDRESS:

3161 Ala Ilima St. #1006

Honolulu, HI 96818

(Place comments on the back)



TO:

SEN. Hanimoto

REP. Johnson

(To locate your senator and representative go to openstates.org)

RE:

Hawaii's public schools are underfunded, this has led to chronic teacher shortages, large class sizes, and the failure to deal with our special needs students. **I am asking you to support our keiki and our public schools, by supporting SB683, SB686, HB180, HB182.** These bills support a Constitutional Amendment that reads: "Shall the legislature fund a quality public education for all of Hawaii's children, including the recruitment and retention of teachers, lower class sizes, special education programming, career and technical education, art, music, Hawaiian studies, and Hawaiian language, by establishing, as provided by law, a surcharge on residential investment property and visitor accommodations?" Thank you.

NAME:

Sandy Takefa

ADDRESS:

1112 Makena St.

Hon. HI 96888

(Place comments on the back)

Help!

Kohua Please!



TO:

SEN. Glenn Wakai

REP.

Aaron Ling Johnson  
(To locate your senator and representative go to openstates.org)

RE:

Hawaii's public schools are underfunded, this has led to chronic teacher shortages, large class sizes, and the failure to deal with our special needs students. **I am asking you to support our keiki and our public schools, by supporting SB683, SB686, HB180, HB182.** These bills support a Constitutional Amendment that reads: "Shall the legislature fund a quality public education for all of Hawaii's children, including the recruitment and retention of teachers, lower class sizes, special education programming, career and technical education, art, music, Hawaiian studies, and Hawaiian language, by establishing, as provided by law, a surcharge on residential investment property and visitor accommodations?" Thank you.

NAME:

Michele' Brown Akao

ADDRESS:

1128 HALOA DR.  
Honolulu, HI 96810

(Place comments on the back)





TO:

SEN.

Glenn Wakai

RE:

REP.

Linda Ichiyama

(To locate your senator and representative go to [openstates.org](http://openstates.org))

Hawaii's public schools are underfunded, this has led to chronic teacher shortages, large class sizes, and the failure to deal with our special needs students. **I am asking you to support our keiki and our public schools, by supporting SB683, SB686, HB180, HB182.** These bills support a Constitutional Amendment that reads: "Shall the legislature fund a quality public education for all of Hawaii's children, including the recruitment and retention of teachers, lower class sizes, special education programming, career and technical education, art, music, Hawaiian studies, and Hawaiian language, by establishing, as provided by law, a surcharge on residential investment property and visitor accommodations?" Thank you.

NAME:

Justin Pufkande

ADDRESS:

3052 Ala Hina St #206

Manali HI 96788

(Place comments on the back)



TO:

SEN. ~~ROSA~~ Glenn Wakai

RE:

REP. Romy M. Cachola

(To locate your senator and representative go to [openstates.org](http://openstates.org))

RE:

Hawaii's public schools are underfunded, this has led to chronic teacher shortages, large class sizes, and the failure to deal with our special needs students. **I am asking you to support our keiki and our public schools, by supporting SB683, SB686, HB180, HB182.** These bills support a Constitutional Amendment that reads: "Shall the legislature fund a quality public education for all of Hawaii's children, including the recruitment and retention of teachers, lower class sizes, special education programming, career and technical education, art, music, Hawaiian studies, and Hawaiian language, by establishing, as provided by law, a surcharge on residential investment property and visitor accommodations?" Thank you.

NAME:

Shannon K. Garan

ADDRESS:

P.O. Box 938

Honolulu, HI 96808

(Place comments on the back)



TO:

SEN.

~~Apprentice~~ Clarence Nashihara

REP. Collins

(To locate your senator and representative go to [openstates.org](http://openstates.org))

RE:

Hawaii's public schools are underfunded, this has led to chronic teacher shortages, large class sizes, and the failure to deal with our special needs students. **I am asking you to support our keiki and our public schools, by supporting SB683, SB686, HB180, HB182.** These bills support a Constitutional Amendment that reads: "¶¶¶Shall the legislature fund a quality public education for all of Hawaii's children, including the recruitment and retention of teachers, lower class sizes, special education programming, career and technical education, art, music, Hawaiian studies, and Hawaiian language, by establishing, as provided by law, a surcharge on residential investment property and visitor accommodations?" Thank you.

NAME:

Carmen Bruce

ADDRESS:

1088 Bishop St # 510

Honolulu HI 96813

(Place comments on the back)



SEN. Sylvia Luke  
REP. Brian Tamaguchi  
(To locate your senator and representative go to [openstates.org](http://openstates.org))

TO:

RE:

Hawaii's public schools are underfunded, this has led to chronic teacher shortages, large class sizes, and the failure to deal with our special needs students. **I am asking you to support our keiki and our public schools, by supporting SB683, SB686, HB180, HB182.** These bills support a Constitutional Amendment that reads: "Shall the legislature fund a quality public education for all of Hawaii's children, including the recruitment and retention of teachers; lower class sizes, special education programming, career and technical education, art, music, Hawaiian studies, and Hawaiian language, by establishing, as provided by law, a surcharge on residential investment property and visitor accommodations?" Thank you.

NAME:

ADDRESS:

Katie Hulstead  
802 Prospect St #204  
Hono Kulu, HI 96813  
(Place comments on the back)



TO:

SEN. Brian T. Taniguchi

RE:

REP. Sylvia Lake  
(To locate your senator and representative go to [openstates.org](http://openstates.org))

RE:

Hawaii's public schools are underfunded, this has led to chronic teacher shortages, large class sizes, and the failure to deal with our special needs students. **I am asking you to support our keiki and our public schools, by supporting SB683, SB686, HB180, HB182.** These bills support a Constitutional Amendment that reads: "Shall the legislature fund a quality public education for all of Hawaii's children, including the recruitment and retention of teachers, lower class sizes, special education programming, career and technical education, art, music, Hawaiian studies, and Hawaiian language, by establishing, as provided by law, a surcharge on residential investment property and visitor accommodations?" Thank you.

NAME:

TANA Gambe

ADDRESS:

1423 Emerson St. Apt #106  
Honolulu, HI 96813

(Place comments on the back)



TO:

SEN. Karl Rhoads

REP. Sylvia Luke

(To locate your senator and representative go to [openstates.org](http://openstates.org))

RE:

Hawaii's public schools are underfunded, this has led to chronic teacher shortages, large class sizes, and the failure to deal with our special needs students. **I am asking you to support our keiki and our public schools, by supporting SB683, SB686, HB180, HB182.** These bills support a Constitutional Amendment that reads: ""Shall the legislature fund a quality public education for all of Hawaii's children, including the recruitment and retention of teachers, lower class sizes, special education programming, career and technical education, art, music, Hawaiian studies, and Hawaiian language, by establishing, as provided by law, a surcharge on residential investment property and visitor accommodations?" Thank you.

NAME:

Kayle Arakawa

ADDRESS:

244 Kaia St.

Honolulu, HI 96813

(Place comments on the back)



TO:

SEN.

Michelle Kidani

RE:

REP.

Beth Fukumoto Chana

(To locate your senator and representative go to [openstates.org](http://openstates.org))

RE:

Hawaii's public schools are underfunded, this has led to chronic teacher shortages, large class sizes, and the failure to deal with our special needs students. **I am asking you to support our keiki and our public schools, by supporting SB683, SB686, HB180, HB182.** These bills support a Constitutional Amendment that reads: "I shall the legislature fund a quality public education for all of Hawaii's children, including the recruitment and retention of teachers, lower class sizes, special education programming, career and technical education, art, music, Hawaiian studies, and Hawaiian language, by establishing, as provided by law, a surcharge on residential investment property and visitor accommodations?" Thank you.

NAME:

Sean Wagner

ADDRESS:

440 Keawe St Apt 304

Honolulu, HI 96813

(Place comments on the back)



TO:

SEN.

Karl Rhoads

REP.

Syria Luke

(To locate your senator and representative go to [openstates.org](http://openstates.org))

RE:

Hawaii's public schools are underfunded, this has led to chronic teacher shortages, large class sizes, and the failure to deal with our special needs students. **I am asking you to support our keiki and our public schools, by supporting SB683, SB686, HB180, HB182.** These bills support a Constitutional Amendment that reads: "Shall the legislature fund a quality public education for all of Hawaii's children, including the recruitment and retention of teachers, lower class sizes, special education programming, career and technical education, art, music, Hawaiian studies, and Hawaiian language, by establishing, as provided by law, a surcharge on residential investment property and visitor accommodations?" Thank you.

NAME:

Mrs Okamura

ADDRESS:

2363 Booth Rd

Hon H Okamura

(Place comments on the back)





TO:

SEN. Laura Thelen

REP. Ken Ito

(To locate your senator and representative go to [openstates.org](http://openstates.org))

RE:

Hawaii's public schools are underfunded, this has led to chronic teacher shortages, large class sizes, and the failure to deal with our special needs students. **I am asking you to support our keiki and our public schools, by supporting SB683, SB686, HB180, HB182.** These bills support a Constitutional Amendment that reads: "Shall the legislature fund a quality public education for all of Hawaii's children, including the recruitment and retention of teachers, lower class sizes, special education programming, career and technical education, art, music, Hawaiian studies, and Hawaiian language, by establishing, as provided by law, a surcharge on residential investment property and visitor accommodations?" Thank you.

NAME:

Ken Hashi

ADDRESS:

1015 Lunalai St.

Kailua HI 96813

(Place comments on the back)



TO:

SEN.

Karl Rhoads

REP.

Scott Sasaki

(To locate your senator and representative go to [openstates.org](http://openstates.org))

RE:

Hawaii's public schools are underfunded, this has led to chronic teacher shortages, large class sizes, and the failure to deal with our special needs students. **I am asking you to support our keiki and our public schools, by supporting SB683, SB686, HB180, HB182.** These bills support a Constitutional Amendment that reads: "Shall the legislature fund a quality public education for all of Hawaii's children, including the recruitment and retention of teachers, lower class sizes, special education programming, career and technical education, art, music, Hawaiian studies, and Hawaiian language, by establishing, as provided by law, a surcharge on residential investment property and visitor accommodations?" Thank you.

NAME:

Keiko Burgess

ADDRESS:

55 South Kakaui St #304

Honolulu, HI 96813

(Place comments on the back)



**TO:**

**SEN.** Karl Rhoads

**RE:**

**REP.** Sylvia Luke  
(To locate your senator and representative go to [openstates.org](http://openstates.org))

Hawaii's public schools are underfunded, this has led to chronic teacher shortages, large class sizes, and the failure to deal with our special needs students. **I am asking you to support our keiki and our public schools, by supporting SB683, SB686, HB180, HB182.** These bills support a Constitutional Amendment that reads: "Shall the legislature fund a quality public education for all of Hawaii's children, including the recruitment and retention of teachers, lower class sizes, special education programming, career and technical education, art, music, Hawaiian studies, and Hawaiian language, by establishing, as provided by law, a surcharge on residential investment property and visitor accommodations?" Thank you.

**NAME:**

Christy A. Watanabe

**ADDRESS:**

2682 Booth Road

Honolulu, HI 96813

(Place comments on the back)



TO:

SEN. Brian Taniguchi

RE:

REP. Sylvia Luke  
(To locate your senator and representative go to [openstates.org](http://openstates.org))

RE:

Hawaii's public schools are underfunded, this has led to chronic teacher shortages, large class sizes, and the failure to deal with our special needs students. **I am asking you to support our keiki and our public schools, by supporting SB683, SB686, HB180, HB182.** These bills support a Constitutional Amendment that reads: "Shall the legislature fund a quality public education for all of Hawaii's children, including the recruitment and retention of teachers, lower class sizes, special education programming, career and technical education, art, music, Hawaiian studies, and Hawaiian language, by establishing, as provided by law, a surcharge on residential investment property and visitor accommodations?" Thank you.

NAME:

Allison M. Torres

ADDRESS:

775 Kalia Pl. #1009

Hon. HI. 90813

(Place comments on the back)



TO:

SEN. Karl Rhoads

RE:

REP. Sylvia Luke  
(To locate your senator and representative go to [openstates.org](http://openstates.org))

RE:

Hawaii's public schools are underfunded, this has led to chronic teacher shortages, large class sizes, and the failure to deal with our special needs students. **I am asking you to support our keiki and our public schools, by supporting SB683, SB686, HB180, HB182.** These bills support a Constitutional Amendment that reads: "Shall the legislature fund a quality public education for all of Hawaii's children, including the recruitment and retention of teachers, lower class sizes, special education programming, career and technical education, art, music, Hawaiian studies, and Hawaiian language, by establishing, as provided by law, a surcharge on residential investment property and visitor accommodations?" Thank you.

NAME:

Constance Contreras

ADDRESS:

1445 A Lusitana St.

Hono Kulu, HI 96813

(Place comments on the back)



TO:

SEN. Bruce Taniuchi

REP. Della An Belato

(To locate your senator and representative go to [openstates.org](http://openstates.org))

RE:

Hawaii's public schools are underfunded, this has led to chronic teacher shortages, large class sizes, and the failure to deal with our special needs students. **I am asking you to support our keiki and our public schools, by supporting SB683, SB686, HB180, HB182.** These bills support a Constitutional Amendment that reads: "Shall the legislature fund a quality public education for all of Hawaii's children, including the recruitment and retention of teachers, lower class sizes, special education programming, career and technical education, art, music, Hawaiian studies, and Hawaiian language, by establishing, as provided by law, a surcharge on residential investment property and visitor accommodations?" Thank you.

NAME:

Melissa Ching

ADDRESS:

2626 Aabmann Place

Honolulu, HI 96813

(Place comments on the back)



TO:

SEN. Brian Taniguchi

REP. Debbie Au Belatti

(To locate your senator and representative go to [openstates.org](http://openstates.org))

RE:

Hawaii's public schools are underfunded, this has led to chronic teacher shortages, large class sizes, and the failure to deal with our special needs students. **I am asking you to support our keiki and our public schools, by supporting SB683, SB686, HB180, HB182.** These bills support a Constitutional Amendment that reads: "Shall the legislature fund a quality public education for all of Hawaii's children, including the recruitment and retention of teachers, lower class sizes, special education programming, career and technical education, art, music, Hawaiian studies, and Hawaiian language, by establishing, as provided by law, a surcharge on residential investment property and visitor accommodations?" Thank you.

NAME:

Jonathan Leoni

ADDRESS:

2626 Aiea Lane #11 Honolulu HI 96813

(Place comments on the back)



TO:

SEN. Brickwood Galuteria

RE:

REP. Scott Saiiki  
(To locate your senator and representative go to [openstates.org](http://openstates.org))

RE:

Hawaii's public schools are underfunded, this has led to chronic teacher shortages, large class sizes, and the failure to deal with our special needs students. **I am asking you to support our keiki and our public schools, by supporting SB683, SB686, HB180, HB182.** These bills support a Constitutional Amendment that reads: "Shall the legislature fund a quality public education for all of Hawaii's children, including the recruitment and retention of teachers, lower class sizes, special education programming, career and technical education, art, music, Hawaiian studies, and Hawaiian language, by establishing, as provided by law, a surcharge on residential investment property and visitor accommodations?" Thank you.

NAME:

Ann Whited

ADDRESS:

725 Kapiolani Blvd <sup>APT</sup> 618

Honolulu HI 96813  
(Place comments on the back)





TO:

SEN. Brian Taniguchi

RE:

REP. Sylvia Luke  
(To locate your senator and representative go to [openstates.org](http://openstates.org))

RE:

Hawaii's public schools are underfunded, this has led to chronic teacher shortages, large class sizes, and the failure to deal with our special needs students. **I am asking you to support our keiki and our public schools, by supporting SB683, SB686, HB180, HB182.** These bills support a Constitutional Amendment that reads: "Shall the legislature fund a quality public education for all of Hawaii's children, including the recruitment and retention of teachers, lower class sizes, special education programming, career and technical education, art, music, Hawaiian studies, and Hawaiian language, by establishing, as provided by law, a surcharge on residential investment property and visitor accommodations?" Thank you.

NAME:

Sondra Lee

ADDRESS:

802 Prospect St #106

Honolulu, HI 96813

(Place comments on the back)



TO:

SEN.

*Shane*

*Taniguchi*

RE:

REP.

*Alford*

*Luke*

(To locate your senator and representative go to [openstates.org](http://openstates.org))

RE:

Hawaii's public schools are underfunded, this has led to chronic teacher shortages, large class sizes, and the failure to deal with our special needs students. **I am asking you to support our keiki and our public schools, by supporting SB683, SB686, HB180, HB182.** These bills support a Constitutional Amendment that reads: "Shall the legislature fund a quality public education for all of Hawaii's children, including the recruitment and retention of teachers, lower class sizes, special education programming, career and technical education, art, music, Hawaiian studies, and Hawaiian language, by establishing, as provided by law, a surcharge on residential investment property and visitor accommodations?" Thank you.

NAME:

*Melissa Jenkins*

ADDRESS:

*197 Puuana Dr*

*Honolulu HI 96813*

(Place comments on the back)



TO:

SEN. Brianne Galuteria  
REP. Scott K. Saiiki

(To locate your senator and representative go to [openstates.org](http://openstates.org))

RE:

Hawaii's public schools are underfunded, this has led to chronic teacher shortages, large class sizes, and the failure to deal with our special needs students. **I am asking you to support our keiki and our public schools, by supporting SB683, SB686, HB180, HB182.** These bills support a Constitutional Amendment that reads: "Shall the legislature fund a quality public education for all of Hawaii's children, including the recruitment and retention of teachers, lower class sizes, special education programming, career and technical education, art, music, Hawaiian studies, and Hawaiian language, by establishing, as provided by law, a surcharge on residential investment property and visitor accommodations?" Thank you.

NAME:

Andrew Distad

ADDRESS:

665 Halekawaihale St, #1506  
Honolulu, HI 96813

(Place comments on the back)



TO:

SEN. Suzanne Chen Oakland

REP.

Paul Rhoads

(To locate your senator and representative go to [openstates.org](http://openstates.org))

RE:

Hawaii's public schools are underfunded, this has led to chronic teacher shortages, large class sizes, and the failure to deal with our special needs students. **I am asking you to support our keiki and our public schools, by supporting SR683, SB686, HB180, HB182.** These bills support a Constitutional Amendment that reads: "Shall the legislature fund a quality public education for all of Hawaii's children, including the recruitment and retention of teachers, lower class sizes, special education programming, career and technical education, art, music, Hawaiian studies, and Hawaiian language, by establishing, as provided by law, a surcharge on residential investment property and visitor accommodations?" Thank you.

NAME:

Elizabeth Kong

ADDRESS:

81. Se. Hikele 201

Honolulu HI 96813

(Place comments on the back)



TO:

SEN. TANIIGUCHI

RE:

REP. LUKE

(To locate your senator and representative go to [openstates.org](http://openstates.org))

Hawaii's public schools are underfunded, this has led to chronic teacher shortages, large class sizes, and the failure to deal with our special needs students. **I am asking you to support our keiki and our public schools, by supporting SB683, SB686, HB180, HB182.** These bills support a Constitutional Amendment that reads: "Shall the legislature fund a quality public education for all of Hawaii's children, including the recruitment and retention of teachers, lower class sizes, special education programming, career and technical education, art, music, Hawaiian studies, and Hawaiian language, by establishing, as provided by law, a surcharge on residential investment property and visitor accommodations?" Thank you.

NAME:

Lela Kimura

ADDRESS:

476 Keopua St

Honolulu HI 96813

(Place comments on the back)



TO:

SEN. Brain Taniguchi

REP. Della An Belatti

(To locate your senator and representative go to [openstates.org](http://openstates.org))

RE:

Hawaii's public schools are underfunded, this has led to chronic teacher shortages, large class sizes, and the failure to deal with our special needs students. **I am asking you to support our keiki and our public schools, by supporting SB683, SB686, HB180, HB182.** These bills support a Constitutional Amendment that reads: "§ Shall the legislature fund a quality public education for all of Hawaii's children, including the recruitment and retention of teachers, lower class sizes, special education programming, career and technical education, art, music, Hawaiian studies, and Hawaiian language, by establishing, as provided by law, a surcharge on residential investment property and visitor accommodations?" Thank you.

NAME:

Haililani Lata

ADDRESS:

2115 Tantalus Drive

Honolulu, HI 96813

(Place comments on the back)



**TO:**

**SEN.** R. HARRIS

**RE:**

**REP.** LUKE  
(To locate your senator and representative go to openstates.org)

Hawaii's public schools are underfunded, this has led to chronic teacher shortages, large class sizes, and the failure to deal with our special needs students. **I am asking you to support our keiki and our public schools, by supporting SB683, SB686, HB180, HB182.** These bills support a Constitutional Amendment that reads: "Shall the legislature fund a quality public education for all of Hawaii's children, including the recruitment and retention of teachers, lower class sizes, special education programming, career and technical education, art, music, Hawaiian studies, and Hawaiian language, by establishing, as provided by law, a surcharge on residential investment property and visitor accommodations?" Thank you.

**NAME:**

**ADDRESS:**

10141 W. PULVER  
PO BOX 1111  
HONOLULU HI 96801

(Place comments on the back)



TO:

SEN. Adam R. Rood, Karl

REP. Sam Saiki, Scott

(To locate your senator and representative go to openstates.org)

RE:

Hawaii's public schools are underfunded, this has led to chronic teacher shortages, large class sizes, and the failure to deal with our special needs students. **I am asking you to support our keiki and our public schools, by supporting SB683, SB686, HB180, HB182.** These bills support a Constitutional Amendment that reads: "Shall the legislature fund a quality public education for all of Hawaii's children, including the recruitment and retention of teachers, lower class sizes, special education programming, career and technical education, art, music, Hawaiian studies, and Hawaiian language, by establishing, as provided by law, a surcharge on residential investment property and visitor accommodations?" Thank you.

NAME:

Daniel Connel

ADDRESS:

222 S Vineyard St Apt 501

Honolulu HI 96813

(Place comments on the back)





TO:

SEN. Brian Taniguchi

RE:

REP. Sylvia Luke

(To locate your senator and representative go to [openstates.org](http://openstates.org))

Hawaii's public schools are underfunded, this has led to chronic teacher shortages, large class sizes, and the failure to deal with our special needs students. **I am asking you to support our keiki and our public schools, by supporting SB683, SB686, HB180, HB182.** These bills support a Constitutional Amendment that reads: "Shall the legislature fund a quality public education for all of Hawaii's children, including the recruitment and retention of teachers, lower class sizes, special education programming, career and technical education, art, music, Hawaiian studies, and Hawaiian language, by establishing, as provided by law, a surcharge on residential investment property and visitor accommodations?" Thank you.

NAME:

Lynn Haregard

ADDRESS:

2129 A Puuwaia Dr.

Hm H 96013

(Place comments on the back)



TO:

SEN. Sylvia Luke

REP. Karl Rhoads

(To locate your senator and representative go to [openstates.org](http://openstates.org))

RE:

Hawaii's public schools are underfunded, this has led to chronic teacher shortages, large class sizes, and the failure to deal with our special needs students. **I am asking you to support our keiki and our public schools. by supporting SB683, SB686, HB180, HB182.** These bills support a Constitutional Amendment that reads: "Shall the legislature fund a quality public education for all of Hawaii's children, including the recruitment and retention of teachers, lower class sizes, special education programming, career and technical education, art, music, Hawaiian studies, and Hawaiian language, by establishing, as provided by law, a surcharge on residential investment property and visitor accommodations?" Thank you.

NAME:

Justine Nakagawa

ADDRESS:

2142 Booth Road

Honolulu, HI 96813

(Place comments on the back)



TO:

SEN.

Della Au Belati

REP.

Brian Taniguchi

(To locate your senator and representative go to [openstates.org](http://openstates.org))

RE:

Hawaii's public schools are underfunded, this has led to chronic teacher shortages, large class sizes, and the failure to deal with our special needs students. **I am asking you to support our keiki and our public schools, by supporting SB683, SB686, HB180, HB182.** These bills support a Constitutional Amendment that reads: "Shall the legislature fund a quality public education for all of Hawaii's children, including the recruitment and retention of teachers, lower class sizes, special education programming, career and technical education, art, music, Hawaiian studies, and Hawaiian language, by establishing, as provided by law, a surcharge on residential investment property and visitor accommodations?" Thank you.

NAME:

Katharine Kuman

ADDRESS:

577 Krauss St

Hon HI 96813

(Place comments on the back)



TO:

SEN.

galuteria

RE:

REP.

Saiki

(To locate your senator and representative go to [openstates.org](http://openstates.org))

RE:

Hawaii's public schools are underfunded, this has led to chronic teacher shortages, large class sizes, and the failure to deal with our special needs students. **I am asking you to support our keiki and our public schools, by supporting SB683, SB686, HB180, HB182.** These bills support a Constitutional Amendment that reads: "Shall the legislature fund a quality public education for all of Hawaii's children, including the recruitment and retention of teachers, lower class sizes, special education programming, career and technical education, art, music, Hawaiian studies, and Hawaiian language, by establishing, as provided by law, a surcharge on residential investment property and visitor accommodations?" Thank you.

NAME:

3 600 Queen St, Hon 96813

ADDRESS:

Marianette Kaughikaaua

(Place comments on the back)



**TO:**

**SEN.** Brian Taniguchi

**REP.** Sylvia Luke

(To locate your senator and representative go to [openstates.org](http://openstates.org))

**RE:**

Hawaii's public schools are underfunded, this has led to chronic teacher shortages, large class sizes, and the failure to deal with our special needs students. **I am asking you to support our keiki and our public schools, by supporting SB683, SB686, HB180, HB182.** These bills support a Constitutional Amendment that reads: "Shall the legislature fund a quality public education for all of Hawaii's children, including the recruitment and retention of teachers, lower class sizes, special education programming, career and technical education, art, music, Hawaiian studies, and Hawaiian language, by establishing, as provided by law, a surcharge on residential investment property and visitor accommodations?" Thank you.

**NAME:**

Rena Sah

**ADDRESS:**

607 South St. Building B

HON- HI 96813

(Place comments on the back)



TO:

SEN.

Karl Rhoads

REP.

Sylvia Luke

(To locate your senator and representative go to [openstates.org](http://openstates.org))

RE:

Hawaii's public schools are underfunded, this has led to chronic teacher shortages, large class sizes, and the failure to deal with our special needs students. **I am asking you to support our keiki and our public schools, by supporting SB683, SB686, HB180, HB182.** These bills support a Constitutional Amendment that reads: "Shall the legislature fund a quality public education for all of Hawaii's children, including the recruitment and retention of teachers, lower class sizes, special education programming, career and technical education, art, music, Hawaiian studies, and Hawaiian language, by establishing, as provided by law, a surcharge on residential investment property and visitor accommodations?" Thank you.

NAME:

Jan Mori

ADDRESS:

1741 Pali Hwy, #104

Honolulu HI 96813

(Place comments on the back)



TO:

SEN.

BRIAN TANIGUCHI

REP.

DELLA AM BELATI

(To locate your senator and representative go to [openstates.org](http://openstates.org))

RE:

Hawaii's public schools are underfunded, this has led to chronic teacher shortages, large class sizes, and the failure to deal with our special needs students. **I am asking you to support our keiki and our public schools, by supporting SB683, SB686, HB180, HB182.** These bills support a Constitutional Amendment that reads: "Shall the legislature fund a quality public education for all of Hawaii's children, including the recruitment and retention of teachers, lower class sizes, special education programming, career and technical education, art, music, Hawaiian studies, and Hawaiian language, by establishing, as provided by law, a surcharge on residential investment property and visitor accommodations?" Thank you.

NAME:

KAMI HOOKANO - TULCATHIN

ADDRESS:

2249 KAPAHU CT

Hon. HI 96761

(Place comments on the back)



TO:

SEN.

Sylvia Luke

REP.

Carl Rhodes

(To locate your senator and representative go to [openstates.org](http://openstates.org))

RE:

Hawaii's public schools are underfunded, this has led to chronic teacher shortages, large class sizes, and the failure to deal with our special needs students. **I am asking you to support our keiki and our public schools, by supporting SB683, SB686, HB180, HB182.** These bills support a Constitutional Amendment that reads: "Shall the legislature fund a quality public education for all of Hawaii's children, including the recruitment and retention of teachers, lower class sizes, special education programming, career and technical education, art, music, Hawaiian studies, and Hawaiian language, by establishing, as provided by law, a surcharge on residential investment property and visitor accommodations?" Thank you.

NAME:

Luise Yamamoto

ADDRESS:

1491 G. Puuoa Rd.

Honolulu HI 96813

(Place comments on the back)





**TO:**

**SEN. KŌYI AHOŌAJS**

**RE:**

**REP. SYLVIA LUKE**

(To locate your senator and representative go to [openstates.org](http://openstates.org))

Hawaii's public schools are underfunded, this has led to chronic teacher shortages, large class sizes, and the failure to deal with our special needs students. **I am asking you to support our keiki and our public schools. by supporting SB683, SB686, HB180, HB182.** These bills support a Constitutional Amendment that reads: "Shall the legislature fund a quality public education for all of Hawaii's children, including the recruitment and retention of teachers, lower class sizes, special education programming, career and technical education, art, music, Hawaiian studies, and Hawaiian language, by establishing, as provided by law, a surcharge on residential investment property and visitor accommodations?" Thank you.

**NAME:**

**AVIS MOTIYAMA**

**ADDRESS:**

**217 PROSPECT ST Apt. #D17**

**HONOLULU, HI 96813**

(Place comments on the back)



TO:

SEN.

Brian Taniguchi

REP.

Della Au Belatti

(To locate your senator and representative go to [openstates.org](http://openstates.org))

RE:

Hawaii's public schools are underfunded, this has led to chronic teacher shortages, large class sizes, and the failure to deal with our special needs students. **I am asking you to support our keiki and our public schools, by supporting SB683, SB686, HB180, HB182.** These bills support a Constitutional Amendment that reads: "Shall the legislature fund a quality public education for all of Hawaii's children, including the recruitment and retention of teachers, lower class sizes, special education programming, career and technical education, art, music, Hawaiian studies, and Hawaiian language, by establishing, as provided by law, a surcharge on residential investment property and visitor accommodations?" Thank you.

NAME:

Kristin Tatemichi

ADDRESS:

888 Kapiolani Blvd. #1608

Honolulu, HI. 96813

(Place comments on the back)



TO:

SEN. Brian Taniguchi

REP. Sylvia Luke  
(To locate your senator and representative go to [openstates.org](http://openstates.org))

RE:

Hawaii's public schools are underfunded, this has led to chronic teacher shortages, large class sizes, and the failure to deal with our special needs students. **I am asking you to support our keiki and our public schools, by supporting SB683, SB686, HB180, HB182.** These bills support a Constitutional Amendment that reads: "Shall the legislature fund a quality public education for all of Hawaii's children, including the recruitment and retention of teachers, lower class sizes, special education programming, career and technical education, art, music, Hawaiian studies, and Hawaiian language, by establishing, as provided by law, a surcharge on residential investment property and visitor accommodations?" Thank you.

NAME:

Naomi Mahara

ADDRESS:

4 Prospect St

Hon. Ht 96813

(Place comments on the back)



TO:

SEN. Scott Sakai Breckwood Galutena  
REP. Breckwood Galutena Scott Sakai

(To locate your senator and representative go to [openstates.org](http://openstates.org))

RE:

Hawaii's public schools are underfunded, this has led to chronic teacher shortages, large class sizes, and the failure to deal with our special needs students. **I am asking you to support our keiki and our public schools, by supporting SB683, SB686, HB180, HB182.** These bills support a Constitutional Amendment that reads: "Shall the legislature fund a quality public education for all of Hawaii's children, including the recruitment and retention of teachers, lower class sizes, special education programming, career and technical education, art, music, Hawaiian studies, and Hawaiian language, by establishing, as provided by law, a surcharge on residential investment property and visitor accommodations?" Thank you.

NAME:

Kristie Hatema

ADDRESS:

876 Curtis St.

Hon. HI 96813

(Place comments on the back)



TO:

SEN.

Blickwood Gulerteria

REP.

Scott Saiki  
(To locate your senator and representative go to openstates.org)

RE:

Hawaii's public schools are underfunded, this has led to chronic teacher shortages, large class sizes, and the failure to deal with our special needs students. **I am asking you to support our keiki and our public schools, by supporting SB683, SB686, HB180, HB182.** These bills support a Constitutional Amendment that reads: "Shall the legislature fund a quality public education for all of Hawaii's children, including the recruitment and retention of teachers, lower class sizes, special education programming, career and technical education, art, music, Hawaiian studies, and Hawaiian language, by establishing, as provided by law, a surcharge on residential investment property and visitor accommodations?" Thank you.

NAME:

Christina E. Kim

ADDRESS:

860 Halekawaiwa St. #1509

Hon. HI. 96813

(Place comments on the back)



TO:

SEN.

Sylvia Luke

REP.

Della Annetta

(To locate your senator and representative go to [openstates.org](http://openstates.org))

RE:

Hawaii's public schools are underfunded, this has led to chronic teacher shortages, large class sizes, and the failure to deal with our special needs students. **I am asking you to support our keiki and our public schools. by supporting SB683, SB686, HB180, HB182.** These bills support a Constitutional Amendment that reads: ""Shall the legislature fund a quality public education for all of Hawaii's children, including the recruitment and retention of teachers, lower class sizes, special education programming, career and technical education, art, music, Hawaiian studies, and Hawaiian language, by establishing, as provided by law, a surcharge on residential investment property and visitor accommodations?" Thank you.

NAME:

Pam Soto

ADDRESS:

2013 Kamahehewa Pl.

Honolulu, HI 96810

(Place comments on the back)



**TO:**

**SEN.** Karl Rhoads

**RE:**

**REP.** Sylvia Luke

(To locate your senator and representative go to [openstates.org](http://openstates.org))

Hawaii's public schools are underfunded, this has led to chronic teacher shortages, large class sizes, and the failure to deal with our special needs students. **I am asking you to support our keiki and our public schools, by supporting SB683, SB686, HB180, HB182.** These bills support a Constitutional Amendment that reads: "Shall the legislature fund a quality public education for all of Hawaii's children, including the recruitment and retention of teachers, lower class sizes, special education programming, career and technical education, art, music, Hawaiian studies, and Hawaiian language, by establishing, as provided by law, a surcharge on residential investment property and visitor accommodations?" Thank you.

**NAME:**

Stacie Kamei

**ADDRESS:**

217 Prospect St 96813

(Place comments on the back)



TO:

SEN. SUZUKA LUKE

REP. FAUZI RHOAPS

(To locate your senator and representative go to [openstates.org](http://openstates.org))

RE:

Hawaii's public schools are underfunded, this has led to chronic teacher shortages, large class sizes, and the failure to deal with our special needs students. **I am asking you to support our keiki and our public schools, by supporting SB683, SB686, HB180, HB182.** These bills support a Constitutional Amendment that reads: "Shall the legislature fund a quality public education for all of Hawaii's children, including the recruitment and retention of teachers, lower class sizes, special education programming, career and technical education, art, music, Hawaiian studies, and Hawaiian language, by establishing, as provided by law, a surcharge on residential investment property and visitor accommodations?" Thank you.

NAME:

DEFFRA FUGIMOTO

ADDRESS:

2453-C PALUA ROAD

HONOLULU, HI 96813

(Place comments on the back)





TO:

SEN. Kari Broads

RE:

REP. Sylvia Luke

(To locate your senator and representative go to [openstates.org](http://openstates.org))

RE:

Hawaii's public schools are underfunded, this has led to chronic teacher shortages, large class sizes, and the failure to deal with our special needs students. **I am asking you to support our keiki and our public schools, by supporting SB683, SB686, HB180, HB182.** These bills support a Constitutional Amendment that reads: "Shall the legislature fund a quality public education for all of Hawaii's children, including the recruitment and retention of teachers, lower class sizes, special education programming, career and technical education, art, music, Hawaiian studies, and Hawaiian language, by establishing, as provided by law, a surcharge on residential investment property and visitor accommodations?" Thank you.

NAME:

Ray Shirley Lay

ADDRESS:

2441 Booth Rd.  
Honolulu, HI 96813

(Place comments on the back)



TO:

SEN. Buckwood Caluhera

RE:

REP. Scott K. Sanki  
(To locate your senator and representative go to [openstates.org](http://openstates.org))

Hawaii's public schools are underfunded, this has led to chronic teacher shortages, large class sizes, and the failure to deal with our special needs students. **I am asking you to support our keiki and our public schools, by supporting SB683, SB686, HB180, HB182.** These bills support a Constitutional Amendment that reads: "Shall the legislature fund a quality public education for all of Hawaii's children, including the recruitment and retention of teachers, lower class sizes, special education programming, career and technical education, art, music, Hawaiian studies, and Hawaiian language, by establishing, as provided by law, a surcharge on residential investment property and visitor accommodations?" Thank you.

NAME:

Brittney Kanetake

ADDRESS:

801 South St. Apt # 2010

Honolulu HI 96810

(Place comments on the back)



TO:

SEN. SUBJECT TALKS

REP. FOR THE PEOPLE

(To locate your senator and representative go to openstates.org)

RE:

Hawaii's public schools are underfunded, this has led to chronic teacher shortages, large class sizes, and the failure to deal with our special needs students. **I am asking you to support our keiki and our public schools, by supporting SB683, SB686, HB180, HB182.** These bills support a Constitutional Amendment that reads: "Shall the legislature fund a quality public education for all of Hawaii's children, including the recruitment and retention of teachers, lower class sizes, special education programming, career and technical education, art, music, Hawaiian studies, and Hawaiian language, by establishing, as provided by law, a surcharge on residential investment property and visitor accommodations?" Thank you.

NAME:

KAREN PRYME-MCGO

ADDRESS:

2665 C PALUA ROAD  
HAWAII HI 96753

(Place comments on the back)



TO:

SEN.

Karl Rhoads

RE:

REP.

Sylvia Luke

(To locate your senator and representative go to [openstates.org](http://openstates.org))

RE:

Hawaii's public schools are underfunded, this has led to chronic teacher shortages, large class sizes, and the failure to deal with our special needs students. **I am asking you to support our keiki and our public schools, by supporting SB683, SB686, HB180, HB182.** These bills support a Constitutional Amendment that reads: "Shall the legislature fund a quality public education for all of Hawaii's children, including the recruitment and retention of teachers, lower class sizes, special education programming, career and technical education, art, music, Hawaiian studies, and Hawaiian language, by establishing, as provided by law, a surcharge on residential investment property and visitor accommodations?" Thank you.

NAME:

Gerald Toyama

ADDRESS:

2583 Ahekololo St  
Hon Hl. 96813

(Place comments on the back)



TO:

SEN. Brickwood Galyferia

RE:

REP. Scott Saito  
(To locate your senator and representative go to [openstates.org](http://openstates.org))

RE:

Hawaii's public schools are underfunded, this has led to chronic teacher shortages, large class sizes, and the failure to deal with our special needs students. **I am asking you to support our keiki and our public schools, by supporting SB683, SB686, HB180, HB182.** These bills support a Constitutional Amendment that reads: "Shall the legislature fund a quality public education for all of Hawaii's children, including the recruitment and retention of teachers, lower class sizes, special education programming, career and technical education, art, music, Hawaiian studies, and Hawaiian language, by establishing, as provided by law, a surcharge on residential investment property and visitor accommodations?" Thank you.

NAME:

Sheila Schneider

ADDRESS:

440 Keawe St APT 716

Honolulu, HI 96813

(Place comments on the back)



~~John Wilson~~ GALUTERIA

TO:

SEN.

REP. SAICKI

(To locate your senator and representative go to openstates.org)

RE:

Hawaii's public schools are underfunded, this has led to chronic teacher shortages, large class sizes, and the failure to deal with our special needs students. **I am asking you to support our keiki and our public schools, by supporting SB683, SB686, HB180, HB182.** These bills support a Constitutional Amendment that reads: "Shall the legislature fund a quality public education for all of Hawaii's children, including the recruitment and retention of teachers, lower class sizes, special education programming, career and technical education, art, music, Hawaiian studies, and Hawaiian language, by establishing, as provided by law, a surcharge on residential investment property and visitor accommodations?" Thank you.

NAME:

Laura Ching

ADDRESS:

350 Ward Ave. #106  
Honolulu, HI 96814

(Place comments on the back)



JANA ANJANG GALUTEKIA

TO:

SEN. JANA ANJANG

REP. SALIK I

(To locate your senator and representative go to [openstates.org](http://openstates.org))

RE:

Hawaii's public schools are underfunded, this has led to chronic teacher shortages, large class sizes, and the failure to deal with our special needs students. **I am asking you to support our keiki and our public schools. by supporting SB683, SB686, HB180, HB182.** These bills support a Constitutional Amendment that reads: "Shall the legislature fund a quality public education for all of Hawaii's children, including the recruitment and retention of teachers, lower class sizes, special education programming, career and technical education, art, music, Hawaiian studies, and Hawaiian language, by establishing, as provided by law, a surcharge on residential investment property and visitor accommodations?" Thank you.

NAME:

Laura Ching

ADDRESS:

350 Ward Avenue #106

Honolulu, HI. 96814

(Place comments on the back)



**TO:**

**SEN.**

GALUTERIA

**REP.**

SAIKI

(To locate your senator and representative go to [openstates.org](http://openstates.org))

**RE:**

Hawaii's public schools are underfunded, this has led to chronic teacher shortages, large class sizes, and the failure to deal with our special needs students. **I am asking you to support our keiki and our public schools, by supporting SB683, SB686, HB180, HB182.** These bills support a Constitutional Amendment that reads: "Shall the legislature fund a quality public education for all of Hawaii's children, including the recruitment and retention of teachers, lower class sizes, special education programming, career and technical education, art, music, Hawaiian studies, and Hawaiian language, by establishing, as provided by law, a surcharge on residential investment property and visitor accommodations?" Thank you.

**NAME:**

Benedek Lopez

**ADDRESS:**

920 Wood Avenue 4B

Honolulu HI 96814

(Place comments on the back)





TO:

SEN.

Galitaria

REP.

Tom Brower

(To locate your senator and representative go to [openstates.org](http://openstates.org))

RE:

Hawaii's public schools are underfunded, this has led to chronic teacher shortages, large class sizes, and the failure to deal with our special needs students. **I am asking you to support our keiki and our public schools, by supporting SB683, SB686, HB180, HB182.** These bills support a Constitutional Amendment that reads: "Shall the legislature fund a quality public education for all of Hawaii's children, including the recruitment and retention of teachers, lower class sizes, special education programming, career and technical education, art, music, Hawaiian studies, and Hawaiian language, by establishing, as provided by law, a surcharge on residential investment property and visitor accommodations?" Thank you.

NAME:

Delia Gallagher

ADDRESS:

1909 Hanakakai Drive #38

Hon, HI 96814

(Place comments on the back)



TO:

SEN. Glen Wakai

RE:

REP. Scott K. Saiki

(To locate your senator and representative go to [openstates.org](http://openstates.org))

RE:

Hawaii's public schools are underfunded, this has led to chronic teacher shortages, large class sizes, and the failure to deal with our special needs students. **I am asking you to support our keiki and our public schools, by supporting SB683, SB686, HB180, HB182.** These bills support a Constitutional Amendment that reads: "Shall the legislature fund a quality public education for all of Hawaii's children, including the recruitment and retention of teachers, lower class sizes, special education programming, career and technical education, art, music, Hawaiian studies, and Hawaiian language, by establishing, as provided by law, a surcharge on residential investment property and visitor accommodations?" Thank you.

NAME:

Neal Takamoto

ADDRESS:

1253 S. Beretania St., #1507

Honolulu, HI 96814

(Place comments on the back)



TO:

SEN.

Brickwood Galateria

REP.

Scott Saiki

(To locate your senator and representative go to [openstates.org](http://openstates.org))

RE:

Hawaii's public schools are underfunded, this has led to chronic teacher shortages, large class sizes, and the failure to deal with our special needs students. **I am asking you to support our keiki and our public schools, by supporting SB683, SB686, HB180, HB182.** These bills support a Constitutional Amendment that reads: ""Shall the legislature fund a quality public education for all of Hawaii's children, including the recruitment and retention of teachers, lower class sizes, special education programming, career and technical education, art, music, Hawaiian studies, and Hawaiian language, by establishing, as provided by law, a surcharge on residential investment property and visitor accommodations?" Thank you.

NAME:

Peter Nakashima

ADDRESS:

920 Ward Ave Apt 14d

Hon HI 96814

(Place comments on the back)



TO:

SEN. Brickwood Galuteri

RE:

REP. Scott K. Saiki  
(To locate your senator and representative go to [openstates.org](http://openstates.org))

NAME:

Hawaii's public schools are underfunded, this has led to chronic teacher shortages, large class sizes, and the failure to deal with our special needs students. **I am asking you to support our keiki and our public schools, by supporting SB683, SB686, HB180, HB182.** These bills support a Constitutional Amendment that reads: "Shall the legislature fund a quality public education for all of Hawaii's children, including the recruitment and retention of teachers, lower class sizes, special education programming, career and technical education, art, music, Hawaiian studies, and Hawaiian language, by establishing, as provided by law, a surcharge on residential investment property and visitor accommodations?" Thank you.

ADDRESS:

Chelsea Tengan  
1288 Kapiolani Blvd #1001  
Honolulu, HI 96814  
(Place comments on the back)



TO:

SEN.

Brockwood Calatagan

RE:

REP.

Scott K. Sasaki  
(To locate your senator and representative go to [openstates.org](http://openstates.org))

Hawaii's public schools are underfunded, this has led to chronic teacher shortages, large class sizes, and the failure to deal with our special needs students. **I am asking you to support our keiki and our public schools, by supporting SB683, SB686, HB180, HB182.** These bills support a Constitutional Amendment that reads: "Shall the legislature fund a quality public education for all of Hawaii's children, including the recruitment and retention of teachers, lower class sizes, special education programming, career and technical education, art, music, Hawaiian studies, and Hawaiian language, by establishing, as provided by law, a surcharge on residential investment property and visitor accommodations?" Thank you.

NAME:

Lillian Shaw

ADDRESS:

1620 Kamehameha St #1401

Honolulu, HI 96814

(Place comments on the back)



TO:

SEN. Les Iaea Brickwood Galuteria

REP. Scott K. Westbrook Della Av Belatti

(To locate your senator and representative go to [openstates.org](http://openstates.org))

RE:

Hawaii's public schools are underfunded, this has led to chronic teacher shortages, large class sizes, and the failure to deal with our special needs students. **I am asking you to support our keiki and our public schools, by supporting SB683, SB686, HB180, HB182.** These bills support a Constitutional Amendment that reads: "Shall the legislature fund a quality public education for all of Hawaii's children, including the recruitment and retention of teachers, lower class sizes, special education programming, career and technical education, art, music, Hawaiian studies, and Hawaiian language, by establishing, as provided by law, a surcharge on residential investment property and visitor accommodations?" Thank you.

NAME:

Aliya McAllister-Parker

ADDRESS:

1314 S. King St. #954

Honolulu, HI 96814

(Place comments on the back)



TO:

SEN. BRIAN TANIGUCHI

REP. SYLVIA LUKE

(To locate your senator and representative go to openstates.org)

RE:

Hawaii's public schools are underfunded, this has led to chronic teacher shortages, large class sizes, and the failure to deal with our special needs students. **I am asking you to support our keiki and our public schools, by supporting SB683, SB686, HB190, HB182.** These bills support a Constitutional Amendment that reads: ""Shall the legislature fund a quality public education for all of Hawaii's children, including the recruitment and retention of teachers, lower class sizes, special education programming, career and technical education, art, music, Hawaiian studies, and Hawaiian language, by establishing, as provided by law, a surcharge on residential investment property and visitor accommodations?" Thank you.

NAME:

DANIEL MEN

ADDRESS:

1314 VICTORIA ST SO1

HONOLULU HI 96814

(Place comments on the back)



TO:

SEN. Brian Tanguich

RE:

REP. Della Analea  
(To locate your senator and representative go to [openstates.org](http://openstates.org))

NAME:

Hawaii's public schools are underfunded, this has led to chronic teacher shortages, large class sizes, and the failure to deal with our special needs students. **I am asking you to support our keiki and our public schools, by supporting SB683, SB686, HB180, HB182.** These bills support a Constitutional Amendment that reads: "Shall the legislature fund a quality public education for all of Hawaii's children, including the recruitment and retention of teachers, lower class sizes, special education programming, career and technical education, art, music, Hawaiian studies, and Hawaiian language, by establishing, as provided by law, a surcharge on residential investment property and visitor accommodations?" Thank you.

Kelly Sakai

ADDRESS:

1124 Kunaia St No. 803

Hon. HI 96814

(Place comments on the back)





TO:

SEN. Mike Gabbard

RE:

REP. Calvin Say  
(To locate your senator and representative go to [openstates.org](http://openstates.org))

Hawaii's public schools are underfunded, this has led to chronic teacher shortages, large class sizes, and the failure to deal with our special needs students. **I am asking you to support our keiki and our public schools. by supporting SB683, SB686, HB180, HB182.** These bills support a Constitutional Amendment that reads: "Shall the legislature fund a quality public education for all of Hawaii's children, including the recruitment and retention of teachers, lower class sizes, special education programming, career and technical education, art, music, Hawaiian studies, and Hawaiian language, by establishing, as provided by law, a surcharge on residential investment property and visitor accommodations?" Thank you.

NAME:

Ethan-Luke Spencer

ADDRESS:

1561 Kamehameha St. Apt #1201

Honolulu HI 96814

(Place comments on the back)



TO:

SEN. Glenn Wakai

REP. Daniel Holt

(To locate your senator and representative go to [openstates.org](http://openstates.org))

RE:

Hawaii's public schools are underfunded, this has led to chronic teacher shortages, large class sizes, and the failure to deal with our special needs students. **I am asking you to support our keiki and our public schools, by supporting SB683, SB686, HB180, HB182.** These bills support a Constitutional Amendment that reads: "Shall the legislature fund a quality public education for all of Hawaii's children, including the recruitment and retention of teachers, lower class sizes, special education programming, career and technical education, art, music, Hawaiian studies, and Hawaiian language, by establishing, as provided by law, a surcharge on residential investment property and visitor accommodations?" Thank you.

NAME:

Ivy Hsueh

ADDRESS:

1009 Kapiolani Blvd #705

Honolulu 96814

(Place comments on the back)



TO:

SEN.

Glenn Wakai

REP.

Daniel Hok

(To locate your senator and representative go to [openstates.org](http://openstates.org))

RE:

Hawaii's public schools are underfunded, this has led to chronic teacher shortages, large class sizes, and the failure to deal with our special needs students. **I am asking you to support our keiki and our public schools, by supporting SB683, SB686, HB180, HB182.** These bills support a Constitutional Amendment that reads: "Shall the legislature fund a quality public education for all of Hawaii's children, including the recruitment and retention of teachers, lower class sizes, special education programming, career and technical education, art, music, Hawaiian studies, and Hawaiian language, by establishing, as provided by law, a surcharge on residential investment property and visitor accommodations?" Thank you.

NAME:

John Hamilton

ADDRESS:

1009 Kapiolani Blvd #705

Honolulu HI 96814

(Place comments on the back)



TO:

SEN. Bridgewood Galuterien

RE:

REP. Scott Sziki  
(To locate your senator and representative go to [openstates.org](http://openstates.org))

RE:

Hawaii's public schools are underfunded, this has led to chronic teacher shortages, large class sizes, and the failure to deal with our special needs students. **I am asking you to support our keiki and our public schools, by supporting SB683, SB686, HB180, HB182.** These bills support a Constitutional Amendment that reads: "Shall the legislature fund a quality public education for all of Hawaii's children, including the recruitment and retention of teachers, lower class sizes, special education programming, career and technical education, art, music, Hawaiian studies, and Hawaiian language, by establishing, as provided by law, a surcharge on residential investment property and visitor accommodations?" Thank you.

NAME:

JOSSEFIN RASAY

ADDRESS:

1039 S. King St. Hm. HF 96814

(Place comments on the back)



TO:

SEN. Brickwood Galuteria

RE:

REP. Scott Saiki  
(To locate your senator and representative go to openstates.org)

RE:

Hawaii's public schools are underfunded, this has led to chronic teacher shortages, large class sizes, and the failure to deal with our special needs students. **I am asking you to support our keiki and our public schools, by supporting SB683, SB686, HB180, HB182.** These bills support a Constitutional Amendment that reads: "Shall the legislature fund a quality public education for all of Hawaii's children, including the recruitment and retention of teachers, lower class sizes, special education programming, career and technical education, art, music, Hawaiian studies, and Hawaiian language, by establishing, as provided by law, a surcharge on residential investment property and visitor accommodations?" Thank you.

NAME:

Amy Downard

ADDRESS:

1155 Makalapa St #2508  
Honolulu HI 96814

(Place comments on the back)



TO:

SEN. Scott K. Gaiki

RE:

REP. Brickwood Galuteria  
(To locate your senator and representative go to [openstates.org](http://openstates.org))

RE:

Hawaii's public schools are underfunded, this has led to chronic teacher shortages, large class sizes, and the failure to deal with our special needs students. **I am asking you to support our keiki and our public schools, by supporting SB683, SB686, HB180, HB182.** These bills support a Constitutional Amendment that reads: "Shall the legislature fund a quality public education for all of Hawaii's children, including the recruitment and retention of teachers, lower class sizes, special education programming, career and technical education, art, music, Hawaiian studies, and Hawaiian language, by establishing, as provided by law, a surcharge on residential investment property and visitor accommodations?" Thank you.

NAME:

Thalia Cantley

ADDRESS:

780 Amama St, #404

Honolulu, HI 96814

(Place comments on the back)



TO:

SEN. Scott K. Saiki

RE:

REP. Brickwood Galateria  
(To locate your senator and representative go to [openstates.org](http://openstates.org))

RE:

Hawaii's public schools are underfunded, this has led to chronic teacher shortages, large class sizes, and the failure to deal with our special needs students. **I am asking you to support our keiki and our public schools, by supporting SB683, SB686, HB180, HB182.** These bills support a Constitutional Amendment that reads: "Shall the legislature fund a quality public education for all of Hawaii's children, including the recruitment and retention of teachers, lower class sizes, special education programming, career and technical education, art, music, Hawaiian studies, and Hawaiian language, by establishing, as provided by law, a surcharge on residential investment property and visitor accommodations?" Thank you.

NAME:

Tammy Yoon

ADDRESS:

1122 Elm Street Apt 404

Honolulu, Hawaii 96814

(Place comments on the back)



**TO:**

**SEN.** Brickwood Galateria  
**REP.** Della A. Belatti  
(To locate your senator and representative go to [openstates.org](http://openstates.org))

**RE:**

Hawaii's public schools are underfunded, this has led to chronic teacher shortages, large class sizes, and the failure to deal with our special needs students. **I am asking you to support our keiki and our public schools, by supporting SB683, SB686, HB180, HB182.** These bills support a Constitutional Amendment that reads: "Shall the legislature fund a quality public education for all of Hawaii's children, including the recruitment and retention of teachers, lower class sizes, special education programming, career and technical education, art, music, Hawaiian studies, and Hawaiian language, by establishing, as provided by law, a surcharge on residential investment property and visitor accommodations?" Thank you.

**NAME:**

Bonnie McL Fujii

**ADDRESS:**

1323 Mahekei St. A-204

Honolulu HI 96814

(Place comments on the back)





TO:

SEN. Brickwood Kalanianaʻaʻone

REP. Dela Al Belatti

(To locate your senator and representative go to [openstates.org](http://openstates.org))

RE:

Hawaii's public schools are underfunded, this has led to chronic teacher shortages, large class sizes, and the failure to deal with our special needs students. **I am asking you to support our keiki and our public schools, by supporting SB683, SB686, HB180, HB182.** These bills support a Constitutional Amendment that reads: "Shall the legislature fund a quality public education for all of Hawaii's children, including the recruitment and retention of teachers, lower class sizes, special education programming, career and technical education, art, music, Hawaiian studies, and Hawaiian language, by establishing, as provided by law, a surcharge on residential investment property and visitor accommodations?" Thank you.

NAME:

Tiffany Davis

ADDRESS:

1250 Aycroft Apt 9

Honolulu HI 98664

(Place comments on the back)



TO:

SEN. Brickwood Galuteria

REP. Scott K Sasaki

(To locate your senator and representative go to [openstates.org](http://openstates.org))

RE:

Hawaii's public schools are underfunded, this has led to chronic teacher shortages, large class sizes, and the failure to deal with our special needs students. **I am asking you to support our keiki and our public schools, by supporting SB683, SB686, HB180, HB182.** These bills support a Constitutional Amendment that reads: "I Shall the legislature fund a quality public education for all of Hawaii's children, including the recruitment and retention of teachers, lower class sizes, special education programming, career and technical education, art, music, Hawaiian studies, and Hawaiian language, by establishing, as provided by law, a surcharge on residential investment property and visitor accommodations?" Thank you.

NAME:

Nary Beth Jones

ADDRESS:

715 Piikoi St #305

Honolulu, HI 96814

(Place comments on the back)



TO:

SEN. Brickwood Galuteria

REP. Scott F. Sasaki

(To locate your senator and representative go to [openstates.org](http://openstates.org))

RE:

Hawaii's public schools are underfunded, this has led to chronic teacher shortages, large class sizes, and the failure to deal with our special needs students. **I am asking you to support our keiki and our public schools, by supporting SB683, SB686, HB180, HB182.** These bills support a Constitutional Amendment that reads: "Shall the legislature fund a quality public education for all of Hawaii's children, including the recruitment and retention of teachers, lower class sizes, special education programming, career and technical education, art, music, Hawaiian studies, and Hawaiian language, by establishing, as provided by law, a surcharge on residential investment property and visitor accommodations?" Thank you.

NAME:

Kelsi Au

ADDRESS:

1009 Kapiolani Blvd #1502

Honolulu, HI 96814

(Place comments on the back)



TO: SEN. Brian Taniguchi  
REP. Scott Saiki  
(To locate your senator and representative go to [openstates.org](http://openstates.org))

RE: Hawaii's public schools are underfunded, this has led to chronic teacher shortages, large class sizes, and the failure to deal with our special needs students. **I am asking you to support our keiki and our public schools, by supporting SB683, SB686, HB180, HB182.** These bills support a Constitutional Amendment that reads: "Shall the legislature fund a quality public education for all of Hawaii's children, including the recruitment and retention of teachers, lower class sizes, special education programming, career and technical education, art, music, Hawaiian studies, and Hawaiian language, by establishing, as provided by law, a surcharge on residential investment property and visitor accommodations?" Thank you.

NAME: Darleen Bumann  
ADDRESS: 813 ~~00000~~ Alder St #2  
Honolulu, HI 96814-2244  
(Place comments on the back)



SEN. Brian T. Taniguchi

REP. Della Au Beloffi

(To locate your senator and representative go to [openstates.org](http://openstates.org))

TO:

RE:

Hawaii's public schools are underfunded, this has led to chronic teacher shortages, large class sizes, and the failure to deal with our special needs students. **I am asking you to support our keiki and our public schools, by supporting SB683, SB686, HB180, HB182.** These bills support a Constitutional Amendment that reads: "Shall the legislature fund a quality public education for all of Hawaii's children, including the recruitment and retention of teachers, lower class sizes, special education programming, career and technical education, art, music, Hawaiian studies, and Hawaiian language, by establishing, as provided by law, a surcharge on residential investment property and visitor accommodations?" Thank you.

NAME:

Jason Liang

ADDRESS:

1326 Keaunoku St #307

Honolulu HI 96814

(Place comments on the back)



TO:

SEN. Brickwood Galateria

REP. Debra A. Peltati

(To locate your senator and representative go to [openstates.org](http://openstates.org))

RE:

Hawaii's public schools are underfunded, this has led to chronic teacher shortages, large class sizes, and the failure to deal with our special needs students. **I am asking you to support our keiki and our public schools, by supporting SB683, SB686, HB180, HB182.** These bills support a Constitutional Amendment that reads: "Shall the legislature fund a quality public education for all of Hawaii's children, including the recruitment and retention of teachers, lower class sizes, special education programming, career and technical education, art, music, Hawaiian studies, and Hawaiian language, by establishing, as provided by law, a surcharge on residential investment property and visitor accommodations?" Thank you.

NAME:

Debra Clark

ADDRESS:

1270 Young St. Apt. 2

Honolulu HI 96814

(Place comments on the back)



TO:

SEN. GALUTERIA

RE:

REP. Brower  
(To locate your senator and representative go to [openstates.org](http://openstates.org))

RE:

Hawaii's public schools are underfunded, this has led to chronic teacher shortages, large class sizes, and the failure to deal with our special needs students. **I am asking you to support our keiki and our public schools, by supporting SB683, SB686, HB180, HB182.** These bills support a Constitutional Amendment that reads: "Shall the legislature fund a quality public education for all of Hawaii's children, including the recruitment and retention of teachers, lower class sizes, special education programming, career and technical education, art, music, Hawaiian studies, and Hawaiian language, by establishing, as provided by law, a surcharge on residential investment property and visitor accommodations?" Thank you.

NAME:

Becky Moylan

ADDRESS:

2115 Ala Wai Blvd 803

HNL, HI 96815

(Place comments on the back)



TO:

SEN.

~~Sen. Hironaka~~ LIANG

REP.

~~Rep. Hironaka~~ KOBAYASHI

(To locate your senator and representative go to [openstates.org](http://openstates.org))

RE:

Hawaii's public schools are underfunded, this has led to chronic teacher shortages, large class sizes, and the failure to deal with our special needs students. **I am asking you to support our keiki and our public schools, by supporting SB683, SB686, HB180, HB182.** These bills support a Constitutional Amendment that reads: "Shall the legislature fund a quality public education for all of Hawaii's children, including the recruitment and retention of teachers, lower class sizes, special education programming, career and technical education, art, music, Hawaiian studies, and Hawaiian language, by establishing, as provided by law, a surcharge on residential investment property and visitor accommodations?" Thank you.

NAME:

Shelly Hecker

ADDRESS:

3121 Pualei Circle #11

Honolulu, HI 96815

(Place comments on the back)





TO:

SEN.

Carl Buehler

RE:

REP.

Sylvia Luke

(To locate your senator and representative go to [openstates.org](http://openstates.org))

Hawaii's public schools are underfunded, this has led to chronic teacher shortages, large class sizes, and the failure to deal with our special needs students. **I am asking you to support our keiki and our public schools, by supporting SB683, SB686, HB180, HB182.** These bills support a Constitutional Amendment that reads: "Shall the legislature fund a quality public education for all of Hawaii's children, including the recruitment and retention of teachers, lower class sizes, special education programming, career and technical education, art, music, Hawaiian studies, and Hawaiian language, by establishing, as provided by law, a surcharge on residential investment property and visitor accommodations?" Thank you.

NAME:

Maath Shirendun

ADDRESS:

2619 Heali Rd  
Hono Kula HI 96815

(Place comments on the back)



TO:

SEN. STANLEY CHANG  
REP. BERTRAND KOBAYASHI  
(To locate your senator and representative go to [openstates.org](http://openstates.org))

RE:

Hawaii's public schools are underfunded, this has led to chronic teacher shortages, large class sizes, and the failure to deal with our special needs students. **I am asking you to support our keiki and our public schools, by supporting SB683, SB686, HB180, HB182.** These bills support a Constitutional Amendment that reads: "Shall the legislature fund a quality public education for all of Hawaii's children, including the recruitment and retention of teachers, lower class sizes, special education programming, career and technical education, art, music, Hawaiian studies, and Hawaiian language, by establishing, as provided by law, a surcharge on residential investment property and visitor accommodations?" Thank you.

NAME:

EMAN AL-MISKY

ADDRESS:

3030 Pualei Circle #107  
HONOLULU HI 96815

(Place comments on the back)



TO:

SEN. Les Inara

RE:

REP. Bertrand Kobayashi  
(To locate your senator and representative go to [openstates.org](http://openstates.org))

NAME:

Hawaii's public schools are underfunded, this has led to chronic teacher shortages, large class sizes, and the failure to deal with our special needs students. **I am asking you to support our keiki and our public schools, by supporting SB683, SB686, HB180, HB182.** These bills support a Constitutional Amendment that reads: "Shall the legislature fund a quality public education for all of Hawaii's children, including the recruitment and retention of teachers, lower class sizes, special education programming, career and technical education, art, music, Hawaiian studies, and Hawaiian language, by establishing, as provided by law, a surcharge on residential investment property and visitor accommodations?" Thank you.

ADDRESS:

Hoe Suzuki  
3108 Hayden St  
Honolulu HI 96815

(Place comments on the back)



TO:

SEN.

Les Ibara

RE:

REP.

Bertrand Kobayashi

(To locate your senator and representative go to [openstates.org](http://openstates.org))

Hawaii's public schools are underfunded, this has led to chronic teacher shortages, large class sizes, and the failure to deal with our special needs students. **I am asking you to support our keiki and our public schools, by supporting SB683, SB686, HB180, HB182.** These bills support a Constitutional Amendment that reads: "Shall the legislature fund a quality public education for all of Hawaii's children, including the recruitment and retention of teachers, lower class sizes, special education programming, career and technical education, art, music, Hawaiian studies, and Hawaiian language, by establishing, as provided by law, a surcharge on residential investment property and visitor accommodations?" Thank you,

Rodney Suzuki

NAME:

ADDRESS:

3108 Hanalei St.

Hon HI 96815

(Place comments on the back)



TO:

SEN.

Les Ihara

REP.

Bertrand Kobayashi

(To locate your senator and representative go to [openstates.org](http://openstates.org))

RE:

Hawaii's public schools are underfunded, this has led to chronic teacher shortages, large class sizes, and the failure to deal with our special needs students. **I am asking you to support our keiki and our public schools, by supporting SB683, SB686, HB180, HB182.** These bills support a Constitutional Amendment that reads: "Shall the legislature fund a quality public education for all of Hawaii's children, including the recruitment and retention of teachers, lower class sizes, special education programming, career and technical education, art, music, Hawaiian studies, and Hawaiian language, by establishing, as provided by law, a surcharge on residential investment property and visitor accommodations?" Thank you.

NAME:

Trisha Gibson

ADDRESS:

9448 McCarriston St.

Honolulu, HI 96815

(Place comments on the back)



TO:

SEN. Takai

REP.

Kobayashi  
(To locate your senator and representative go to openstates.org)

RE:

Hawaii's public schools are underfunded, this has led to chronic teacher shortages, large class sizes, and the failure to deal with our special needs students. **I am asking you to support our keiki and our public schools, by supporting SB683, SB686, HB180, HB182.** These bills support a Constitutional Amendment that reads: "Shall the legislature fund a quality public education for all of Hawaii's children, including the recruitment and retention of teachers, lower class sizes, special education programming, career and technical education, art, music, Hawaiian studies, and Hawaiian language, by establishing, as provided by law, a surcharge on residential investment property and visitor accommodations?" Thank you.

NAME:

Dan Garcia

ADDRESS:

3071 Pualei #206

Honolulu HI 96818

(Place comments on the back)



**TO:**

**SEN. Donovan M. Dela Cruz**

**REP. Tom Bower**

(To locate your senator and representative go to [openstates.org](http://openstates.org))

**RE:**

Hawaii's public schools are underfunded, this has led to chronic teacher shortages, large class sizes, and the failure to deal with our special needs students. **I am asking you to support our keiki and our public schools, by supporting SB683, SB686, HB180, HB182.** These bills support a Constitutional Amendment that reads: "Shall the legislature fund a quality public education for all of Hawaii's children, including the recruitment and retention of teachers, lower class sizes, special education programming, career and technical education, art, music, Hawaiian studies, and Hawaiian language, by establishing, as provided by law, a surcharge on residential investment property and visitor accommodations?" Thank you.

**NAME:**

Anna Harstad

**ADDRESS:**

2009 Ala Nui Blvd, Apt. 503  
Hon., HI 96815

(Place comments on the back)



TO:

SEN. Brickwood Galuteria

RE:

REP. Tom Brower  
(To locate your senator and representative go to [openstates.org](http://openstates.org))

RE:

Hawaii's public schools are underfunded, this has led to chronic teacher shortages, large class sizes, and the failure to deal with our special needs students. **I am asking you to support our keiki and our public schools, by supporting SB683, SB686, HB180, HB182.** These bills support a Constitutional Amendment that reads: "Shall the legislature fund a quality public education for all of Hawaii's children, including the recruitment and retention of teachers, lower class sizes, special education programming, career and technical education, art, music, Hawaiian studies, and Hawaiian language, by establishing, as provided by law, a surcharge on residential investment property and visitor accommodations?" Thank you.

NAME:

Jasmine Inman

ADDRESS:

2500 Kalakaua Ave. Honolulu, HI 96815

(Place comments on the back)





TO:

SEN.

*Brianne K. Babin*

REP.

*Tom Brown*

(To locate your senator and representative go to [openstates.org](http://openstates.org))

RE:

Hawaii's public schools are underfunded, this has led to chronic teacher shortages, large class sizes, and the failure to deal with our special needs students. **I am asking you to support our keiki and our public schools, by supporting SB683, SB686, HB180, HB182.** These bills support a Constitutional Amendment that reads: "Shall the legislature fund a quality public education for all of Hawaii's children, including the recruitment and retention of teachers, lower class sizes, special education programming, career and technical education, art, music, Hawaiian studies, and Hawaiian language, by establishing, as provided by law, a surcharge on residential investment property and visitor accommodations?" Thank you.

NAME:

*Jamie Baki*

ADDRESS:

*3114 Kaimooa St*

*Tom M. Baki*

(Place comments on the back)



TO:

SEN.

~~Alaina~~ Galuteria

RE:

REP.

~~Alaina~~ Brower  
(To locate your senator and representative go to [openstates.org](http://openstates.org))

Hawaii's public schools are underfunded, this has led to chronic teacher shortages, large class sizes, and the failure to deal with our special needs students. **I am asking you to support our keiki and our public schools, by supporting SB683, SB686, HB180, HB182.** These bills support a Constitutional Amendment that reads: "Shall the legislature fund a quality public education for all of Hawaii's children, including the recruitment and retention of teachers, lower class sizes, special education programming, career and technical education, art, music, Hawaiian studies, and Hawaiian language, by establishing, as provided by law, a surcharge on residential investment property and visitor accommodations?" Thank you.

NAME:

Hindra Akridge

ADDRESS:

441 Waiawa #306

Honolulu, HI 96815

(Place comments on the back)



TO:

SEN. Glenn Wikai

RE:

REP. Aaron Johnson  
(To locate your senator and representative go to [openstates.org](http://openstates.org))

RE:

Hawaii's public schools are underfunded, this has led to chronic teacher shortages, large class sizes, and the failure to deal with our special needs students. **I am asking you to support our keiki and our public schools. by supporting SB683, SB686, HB180, HB182.** These bills support a Constitutional Amendment that reads: "Shall the legislature fund a quality public education for all of Hawaii's children, including the recruitment and retention of teachers, lower class sizes, special education programming, career and technical education, art, music, Hawaiian studies, and Hawaiian language, by establishing, as provided by law, a surcharge on residential investment property and visitor accommodations?" Thank you.

NAME:

Dawn Shiraishi

ADDRESS:

3257 Duval St.

Honolulu, HI 96815

(Place comments on the back)



TO:

SEN. Brickwood Galuteria

REP.

Tom Brower

(To locate your senator and representative go to [openstates.org](http://openstates.org))

RE:

Hawaii's public schools are underfunded, this has led to chronic teacher shortages, large class sizes, and the failure to deal with our special needs students. **I am asking you to support our keiki and our public schools, by supporting SB683, SB686, HB180, HB182.** These bills support a Constitutional Amendment that reads: "I shall the legislature fund a quality public education for all of Hawaii's children, including the recruitment and retention of teachers, lower class sizes, special education programming, career and technical education, art, music, Hawaiian studies, and Hawaiian language, by establishing, as provided by law, a surcharge on residential investment property and visitor accommodations?" Thank you.

NAME:

Kyle Kaiser

ADDRESS:

2575 Kuhio Ave #901

Honolulu HI, 96815

(Place comments on the back)



TO:

SEN.

Brianwood Galuteria

RE:

REP.

Stephen Brewer

(To locate your senator and representative go to [openstates.org](http://openstates.org))

Hawaii's public schools are underfunded, this has led to chronic teacher shortages, large class sizes, and the failure to deal with our special needs students. **I am asking you to support our keiki and our public schools, by supporting SB683, SB686, HB180, HB182.** These bills support a Constitutional Amendment that reads: "Shall the legislature fund a quality public education for all of Hawaii's children, including the recruitment and retention of teachers, lower class sizes, special education programming, career and technical education, art, music, Hawaiian studies, and Hawaiian language, by establishing, as provided by law, a surcharge on residential investment property and visitor accommodations?" Thank you.

NAME:

Stephen Duncan

ADDRESS:

417 Namahana ST. #66

Honolulu, HI 96815

(Place comments on the back)



TO:

SEN. les Ihara (10)

RE:

REP. Bertrand Hayashi (19)

(To locate your senator and representative go to [openstates.org](http://openstates.org))

RE:

Hawaii's public schools are underfunded, this has led to chronic teacher shortages, large class sizes, and the failure to deal with our special needs students. **I am asking you to support our keiki and our public schools, by supporting SB683, SB686, HB180, HB182.** These bills support a Constitutional Amendment that reads: "Shall the legislature fund a quality public education for all of Hawaii's children, including the recruitment and retention of teachers, lower class sizes, special education programming, career and technical education, art, music, Hawaiian studies, and Hawaiian language, by establishing, as provided by law, a surcharge on residential investment property and visitor accommodations?" Thank you.

NAME:

DARRAH BROWN

ADDRESS:

3259 HAYDEN ST #1

HONOLULU HI 96815

(Place comments on the back)



TO:

SEN. Tom Brewer

RE:

REP. Brockwood Galluheria  
(To locate your senator and representative go to openstates.org)

Hawaii's public schools are underfunded, this has led to chronic teacher shortages, large class sizes, and the failure to deal with our special needs students. **I am asking you to support our keiki and our public schools, by supporting SB683, SB686, HB180, HB182.** These bills support a Constitutional Amendment that reads: "Shall the legislature fund a quality public education for all of Hawaii's children, including the recruitment and retention of teachers; lower class sizes, special education programming, career and technical education, art, music, Hawaiian studies, and Hawaiian language, by establishing, as provided by law, a surcharge on residential investment property and visitor accommodations?" Thank you.

NAME:

~~Fe Dahlia Lapitan~~ Fe Dahlia Lapitan

ADDRESS:

234K Ala Wai Blvd #811

Honolulu HI 96815

(Place comments on the back)



TO:

SEN.

Brickwood Galuvin

RE:

REP.

Tom Broward

(To locate your senator and representative go to [openstates.org](http://openstates.org))

RE:

Hawaii's public schools are underfunded, this has led to chronic teacher shortages, large class sizes, and the failure to deal with our special needs students. **I am asking you to support our keiki and our public schools, by supporting SB683, SB686, HB180, HB182.** These bills support a Constitutional Amendment that reads: "Shall the legislature fund a quality public education for all of Hawaii's children, including the recruitment and retention of teachers, lower class sizes, special education programming, career and technical education, art, music, Hawaiian studies, and Hawaiian language, by establishing, as provided by law, a surcharge on residential investment property and visitor accommodations?" Thank you.

NAME:

Jaime Montano

ADDRESS:

448 Nimitz St

Honolulu HI 96815

(Place comments on the back)





TO:

SEN.

Les Ima

RE:

REP.

Bert Kobayashi

(To locate your senator and representative go to [openstates.org](http://openstates.org))

RE:

Hawaii's public schools are underfunded, this has led to chronic teacher shortages, large class sizes, and the failure to deal with our special needs students. **I am asking you to support our keiki and our public schools, by supporting SB683, SB686, HB180, HB182.** These bills support a Constitutional Amendment that reads: "Shall the legislature fund a quality public education for all of Hawaii's children, including the recruitment and retention of teachers, lower class sizes, special education programming, career and technical education, art, music, Hawaiian studies, and Hawaiian language, by establishing, as provided by law, a surcharge on residential investment property and visitor accommodations?" Thank you.

NAME:

Scott Brown

ADDRESS:

3259 Haulden St #1  
Honolulu HI 96815

(Place comments on the back)



TO:

SEN. Les Iwaya (10)

RE:

REP. Bertrand Kawashi (19)

(To locate your senator and representative go to openstates.org)

NAME:

Hawaii's public schools are underfunded, this has led to chronic teacher shortages, large class sizes, and the failure to deal with our special needs students. **I am asking you to support our keiki and our public schools, by supporting SB683, SB686, HB180, HB182.** These bills support a Constitutional Amendment that reads: "Shall the legislature fund a quality public education for all of Hawaii's children, including the recruitment and retention of teachers, lower class sizes, special education programming, career and technical education, art, music, Hawaiian studies, and Hawaiian language, by establishing, as provided by law, a surcharge on residential investment property and visitor accommodations?" Thank you.

SCOTT BROWN

ADDRESS:

3259 HAYDEN ST #1

HONOLULU HI 96815

(Place comments on the back)



TO:

SEN. Brickwood Galateria

REP. Tom Brower

(To locate your senator and representative go to [openstates.org](http://openstates.org))

RE:

Hawaii's public schools are underfunded, this has led to chronic teacher shortages, large class sizes, and the failure to deal with our special needs students. **I am asking you to support our keiki and our public schools, by supporting SB683, SB686, HB180, HB182.** These bills support a Constitutional Amendment that reads: "Shall the legislature fund a quality public education for all of Hawaii's children, including the recruitment and retention of teachers, lower class sizes, special education programming, career and technical education, art, music, Hawaiian studies, and Hawaiian language, by establishing, as provided by law, a surcharge on residential investment property and visitor accommodations?" Thank you.

NAME:

Bernadette Thol

ADDRESS:

343 Hobron Lane #903

Honolulu, HI 96815

(Place comments on the back)



**TO:**

**SEN.** Brickwood Galuteria

**REP.** Brower

(To locate your senator and representative go to [openstates.org](http://openstates.org))

**RE:**

Hawaii's public schools are underfunded, this has led to chronic teacher shortages, large class sizes, and the failure to deal with our special needs students. **I am asking you to support our keiki and our public schools, by supporting SB683, SB686, HB180, HB182.** These bills support a Constitutional Amendment that reads: "Shall the legislature fund a quality public education for all of Hawaii's children, including the recruitment and retention of teachers, lower class sizes, special education programming, career and technical education, art, music, Hawaiian studies, and Hawaiian language, by establishing, as provided by law, a surcharge on residential investment property and visitor accommodations?" Thank you.

**NAME:**

Cindy Wong

**ADDRESS:**

433 Keoniana St.

Hon. 96815

(Place comments on the back)



TO:

SEN.

Les Iliana

REP.

Bertrand Kobayashi

(To locate your senator and representative go to openstates.org)

RE:

Hawaii's public schools are underfunded, this has led to chronic teacher shortages, large class sizes, and the failure to deal with our special needs students. **I am asking you to support our keiki and our public schools, by supporting SB683, SB686, HB180, HB182.** These bills support a Constitutional Amendment that reads: "Shall the legislature fund a quality public education for all of Hawaii's children, including the recruitment and retention of teachers, lower class sizes, special education programming, career and technical education, art, music, Hawaiian studies, and Hawaiian language, by establishing, as provided by law, a surcharge on residential investment property and visitor accommodations?" Thank you.

NAME:

Lee Ikeda

ADDRESS:

3608 Mcconrison St.

Honolulu, HI 96815

(Place comments on the back)



TO:

SEN. Brickwood

RE:

REP. T. Brown  
(To locate your senator and representative go to [openstates.org](http://openstates.org))

Hawaii's public schools are underfunded, this has led to chronic teacher shortages, large class sizes, and the failure to deal with our special needs students. **I am asking you to support our keiki and our public schools, by supporting SB683, SB686, HB180, HB182.** These bills support a Constitutional Amendment that reads: "Shall the legislature fund a quality public education for all of Hawaii's children, including the recruitment and retention of teachers, lower class sizes, special education programming, career and technical education, art, music, Hawaiian studies, and Hawaiian language, by establishing, as provided by law, a surcharge on residential investment property and visitor accommodations?" Thank you.

NAME:

Terrill Simpson

ADDRESS:

1720 Ala Moana Blvd. 1006A

Honolulu 96815

(Place comments on the back)



TO:

SEN.

Brickwood Galuteria

REP.

Tom Brower

(To locate your senator and representative go to [openstates.org](http://openstates.org))

RE:

Hawaii's public schools are underfunded, this has led to chronic teacher shortages, large class sizes, and the failure to deal with our special needs students. **I am asking you to support our keiki and our public schools, by supporting SB683, SB686, HB180, HB182.** These bills support a Constitutional Amendment that reads: "§ Shall the legislature fund a quality public education for all of Hawaii's children, including the recruitment and retention of teachers, lower class sizes, special education programming, career and technical education, art, music, Hawaiian studies, and Hawaiian language, by establishing, as provided by law, a surcharge on residential investment property and visitor accommodations?" Thank you.

NAME:

Casie Ford

ADDRESS:

1684 Ala Moana Blvd #153

Honolulu, HI 96815

(Place comments on the back)



TO:

SEN. Brickwood Galuteria

REP. Tom Brower

(To locate your senator and representative go to [openstates.org](http://openstates.org))

RE:

Hawaii's public schools are underfunded, this has led to chronic teacher shortages, large class sizes, and the failure to deal with our special needs students. **I am asking you to support our keiki and our public schools, by supporting SB683, SB686, HB180, HB182.** These bills support a Constitutional Amendment that reads: "Shall the legislature fund a quality public education for all of Hawaii's children, including the recruitment and retention of teachers, lower class sizes, special education programming, career and technical education, art, music, Hawaiian studies, and Hawaiian language, by establishing, as provided by law, a surcharge on residential investment property and visitor accommodations?" Thank you.

NAME:

Alexandra Glenn

ADDRESS:

2211 Dia Wai Blvd- #3109

Honolulu, HI 96815

(Place comments on the back)





TO:

SEN. Les Hara

REP. Bertrand Kobayashi

(To locate your senator and representative, go to [openstates.org](http://openstates.org))

RE:

Hawaii's public schools are underfunded, this has led to chronic teacher shortages, large class sizes, and the failure to deal with our special needs students. **I am asking you to support our keiki and our public schools, by supporting SB683, SB686, HB180, HB182.** These bills support a Constitutional Amendment that reads: "¶ Shall the legislature fund a quality public education for all of Hawaii's children, including the recruitment and retention of teachers, lower class sizes, special education programming, career and technical education, art, music, Hawaiian studies, and Hawaiian language, by establishing, as provided by law, a surcharge on residential investment property and visitor accommodations?" Thank you.

NAME:

James Bright

ADDRESS:

3610 KANAHELA AVENUE  
HONOLULU HI 96815  
(Place comments on the back)



TO:

~~SEN. SP.~~ Calvin Say

~~SEN. REP.~~ I4AAA

(To locate your senator and representative go to [openstates.org](http://openstates.org))

RE:

Hawaii's public schools are underfunded, this has led to chronic teacher shortages, large class sizes, and the failure to deal with our special needs students. **I am asking you to support our keiki and our public schools, by supporting SB683, SB686, HB180, HB182.** These bills support a Constitutional Amendment that reads: "¶ Shall the legislature fund a quality public education for all of Hawaii's children, including the recruitment and retention of teachers, lower class sizes, special education programming, career and technical education, art, music, Hawaiian studies, and Hawaiian language, by establishing, as provided by law, a surcharge on residential investment property and visitor accommodations?" Thank you.

NAME:

Catherine Caine

ADDRESS:

26517 Waianae Rd  
Honolulu 96846

(Place comments on the back)



*Scott Sule*

TO:

SEN.

REP. KOSAYASHI

(To locate your senator and representative go to [openstates.org](http://openstates.org))

RE:

Hawaii's public schools are underfunded, this has led to chronic teacher shortages, large class sizes, and the failure to deal with our special needs students. **I am asking you to support our keiki and our public schools, by supporting SB683, SB686, HB180, HB182.** These bills support a Constitutional Amendment that reads: "Shall the legislature fund a quality public education for all of Hawaii's children, including the recruitment and retention of teachers, lower class sizes, special education programming, career and technical education, art, music, Hawaiian studies, and Hawaiian language, by establishing, as provided by law, a surcharge on residential investment property and visitor accommodations?" Thank you.

NAME:

*Alison Inouye*

ADDRESS:

*475 2nd Ave*

*Hono, HI 96816*

(Place comments on the back)



TO:

SEN. Les Ihara

RE:

REP. Calvin Say  
(To locate your senator and representative go to [openstates.org](http://openstates.org))

RE:

Hawaii's public schools are underfunded, this has led to chronic teacher shortages, large class sizes, and the failure to deal with our special needs students. **I am asking you to support our keiki and our public schools, by supporting SB683, SB686, HB180, HB182.** These bills support a Constitutional Amendment that reads: "Shall the legislature fund a quality public education for all of Hawaii's children, including the recruitment and retention of teachers, lower class sizes, special education programming, career and technical education, art, music, Hawaiian studies, and Hawaiian language, by establishing, as provided by law, a surcharge on residential investment property and visitor accommodations?" Thank you.

NAME:

Lisa Serefo

ADDRESS:

Paalea Street

Honolulu, HI 96814

(Place comments on the back)



SEN. ~~Isaac Choy~~ Brian Tanager  
REP. ~~Isaac Choy~~ Isaac Choy  
(To locate your senator and representative go to openstates.org)

TO:

RE:

Hawaii's public schools are underfunded, this has led to chronic teacher shortages, large class sizes, and the failure to deal with our special needs students. **I am asking you to support our keiki and our public schools, by supporting SB683, SB686, HB180, HB182.** These bills support a Constitutional Amendment that reads: "Shall the legislature fund a quality public education for all of Hawaii's children, including the recruitment and retention of teachers, lower class sizes, special education programming, career and technical education, art, music, Hawaiian studies, and Hawaiian language, by establishing, as provided by law, a surcharge on residential investment property and visitor accommodations?" Thank you.

NAME:

ADDRESS:

Katrina Karl  
PO Box 160999  
Honolulu HI 96816

(Place comments on the back)



**TO:**

**SEN.** Les Iwaya

**REP.**

Pat Kobayashi  
(To locate your senator and representative go to openstates.org)

**RE:**

Hawaii's public schools are underfunded, this has led to chronic teacher shortages, large class sizes, and the failure to deal with our special needs students. **I am asking you to support our keiki and our public schools, by supporting SB683, SB686, HB180, HB182.** These bills support a Constitutional Amendment that reads: "Shall the legislature fund a quality public education for all of Hawaii's children, including the recruitment and retention of teachers, lower class sizes, special education programming, career and technical education, art, music, Hawaiian studies, and Hawaiian language, by establishing, as provided by law, a surcharge on residential investment property and visitor accommodations?" Thank you.

**NAME:**

Valerie Kurayama

**ADDRESS:**

9417 Kaimuki Ave

Hm HI 96816

(Place comments on the back)



TO:

SEN. LES IHARA

REP. BERTRAND KOBAYASHI

(To locate your senator and representative go to [openstates.org](http://openstates.org))

RE:

Hawaii's public schools are underfunded, this has led to chronic teacher shortages, large class sizes, and the failure to deal with our special needs students. **I am asking you to support our keiki and our public schools. by supporting SB683, SB686, HB180, HB182.** These bills support a Constitutional Amendment that reads: "Shall the legislature fund a quality public education for all of Hawaii's children, including the recruitment and retention of teachers, lower class sizes, special education programming, career and technical education, art, music, Hawaiian studies, and Hawaiian language, by establishing, as provided by law, a surcharge on residential investment property and visitor accommodations?" Thank you.

NAME:

MARA KYLE

ADDRESS:

3267 MOKIHANA ST #B

HONOLULU, HI 96816

(Place comments on the back)



TO:

SEN. Les Imau

RE:

REP. Calvin Jay

(To locate your senator and representative go to [openstates.org](http://openstates.org))

RE:

Hawaii's public schools are underfunded, this has led to chronic teacher shortages, large class sizes, and the failure to deal with our special needs students. **I am asking you to support our keiki and our public schools, by supporting SB683, SB686, HB180, HB182.** These bills support a Constitutional Amendment that reads: "Shall the legislature fund a quality public education for all of Hawaii's children, including the recruitment and retention of teachers, lower class sizes, special education programming, career and technical education, art, music, Hawaiian studies, and Hawaiian language, by establishing, as provided by law, a surcharge on residential investment property and visitor accommodations?" Thank you.

NAME:

Nicole Ross

ADDRESS:

1052 Bragan St.

Honolulu HI 96810

(Place comments on the back)





TO:

SEN.

Calvin Say

REP.

Les Inara

(To locate your senator and representative go to [openstates.org](http://openstates.org))

RE:

Hawaii's public schools are underfunded, this has led to chronic teacher shortages, large class sizes, and the failure to deal with our special needs students. **I am asking you to support our keiki and our public schools, by supporting SB683, SB686, HB180, HB182.** These bills support a Constitutional Amendment that reads: "Shall the legislature fund a quality public education for all of Hawaii's children, including the recruitment and retention of teachers, lower class sizes, special education programming, career and technical education, art, music, Hawaiian studies, and Hawaiian language, by establishing, as provided by law, a surcharge on residential investment property and visitor accommodations?" Thank you.

NAME:

Jo Ann Hino

ADDRESS:

3785 Anuhua St.

Hon. HI 96816

(Place comments on the back)



TO:

SEN. Stanley Chang

RE:

REP. Bertand Kobayashi

(To locate your senator and representative go to [openstates.org](http://openstates.org))

RE:

Hawaii's public schools are underfunded, this has led to chronic teacher shortages, large class sizes, and the failure to deal with our special needs students. **I am asking you to support our keiki and our public schools. by supporting SB683, SB686, HB180, HB182.** These bills support a Constitutional Amendment that reads: ""Shall the legislature fund a quality public education for all of Hawaii's children, including the recruitment and retention of teachers, lower class sizes, special education programming, career and technical education, art, music, Hawaiian studies, and Hawaiian language, by establishing, as provided by law, a surcharge on residential investment property and visitor accommodations?" Thank you!

NAME:

Babette Arakaki

ADDRESS:

4268 Huanui St

Honolulu HI 96816

(Place comments on the back)



TO:

SEN. Les Iliava

REP.

Calvin Say  
(To locate your senator and representative go to openstates.org)

RE:

Hawaii's public schools are underfunded, this has led to chronic teacher shortages, large class sizes, and the failure to deal with our special needs students. **I am asking you to support our keiki and our public schools, by supporting SB683, SB686, HB180, HB182.** These bills support a Constitutional Amendment that reads: ""Shall the legislature fund a quality public education for all of Hawaii's children, including the recruitment and retention of teachers, lower class sizes, special education programming, career and technical education, art, music, Hawaiian studies, and Hawaiian language, by establishing, as provided by law, a surcharge on residential investment property and visitor accommodations?" Thank you.

NAME:

Brian Yamagata

ADDRESS:

PO Box 161177

Hin HI 96816

(Place comments on the back)



TO:

SEN.

~~Calvin K.Y. Gay~~ Mike Gabbard

RE:

REP.

Calvin K.Y. Gay

(To locate your senator and representative go to [openstates.org](http://openstates.org))

RE:

Hawaii's public schools are underfunded, this has led to chronic teacher shortages, large class sizes, and the failure to deal with our special needs students. **I am asking you to support our keiki and our public schools, by supporting SB683, SB686, HB180, HB182.** These bills support a Constitutional Amendment that reads: "Shall the legislature fund a quality public education for all of Hawaii's children, including the recruitment and retention of teachers, lower class sizes, special education programming, career and technical education, art, music, Hawaiian studies, and Hawaiian language, by establishing, as provided by law, a surcharge on residential investment property and visitor accommodations?" Thank you.

NAME:

Kailee Freitas

ADDRESS:

1650 Kanaalui St.

HONOLULU, HI 96816

(Place comments on the back)



TO:

SEN. Les Ihara

RE:

REP. Calvin Sax  
(To locate your senator and representative go to [openstates.org](http://openstates.org))

RE:

Hawaii's public schools are underfunded, this has led to chronic teacher shortages, large class sizes, and the failure to deal with our special needs students. **I am asking you to support our keiki and our public schools, by supporting SB683, SB686, HB180, HB182.** These bills support a Constitutional Amendment that reads: "Shall the legislature fund a quality public education for all of Hawaii's children, including the recruitment and retention of teachers, lower class sizes, special education programming, career and technical education, art, music, Hawaiian studies, and Hawaiian language, by establishing, as provided by law, a surcharge on residential investment property and visitor accommodations?" Thank you.

NAME:

Jennifer R. Wurthner

ADDRESS:

3745 Lurline Dr.

Honolulu, HI 96816

(Place comments on the back)



TO:

SEN. Bertrand Kobayashi

RE:

REP. Stanley Chang  
(To locate your senator/and representative go to [openstates.org](http://openstates.org))

Hawaii's public schools are underfunded, this has led to chronic teacher shortages, large class sizes, and the failure to deal with our special needs students. **I am asking you to support our keiki and our public schools, by supporting SB683, SB686, HB180, HB182.** These bills support a Constitutional Amendment that reads: "§ Shall the legislature fund a quality public education for all of Hawaii's children, including the recruitment and retention of teachers, lower class sizes, special education programming, career and technical education, art, music, Hawaiian studies, and Hawaiian language, by establishing, as provided by law, a surcharge on residential investment property and visitor accommodations?" Thank you.

NAME:

Sadie Luckie

ADDRESS:

4440 Anukai Ave.

Hon. 96814

(Place comments on the back)

Support public school teachers



TO:

SEN. Les Ihara

RE:

REP. Calvin Say  
(To locate your senator and representative go to openstates.org)

RE:

Hawaii's public schools are underfunded, this has led to chronic teacher shortages, large class sizes, and the failure to deal with our special needs students. **I am asking you to support our keiki and our public schools, by supporting SB683, SB686, HB180, HB182.** These bills support a Constitutional Amendment that reads: "Shall the legislature fund a quality public education for all of Hawaii's children, including the recruitment and retention of teachers, lower class sizes, special education programming, career and technical education, art, music, Hawaiian studies, and Hawaiian language, by establishing, as provided by law, a surcharge on residential investment property and visitor accommodations?" Thank you.

NAME:

Kellen Uyeda

ADDRESS:

2505 Saw Pl

Honolulu, HI 96816

(Place comments on the back)



TO:

SEN.

DM Kim

REP.

AL Jonansen

(To locate your senator and representative go to [openstates.org](http://openstates.org))

RE:

Hawaii's public schools are underfunded, this has led to chronic teacher shortages, large class sizes, and the failure to deal with our special needs students. **I am asking you to support our keiki and our public schools, by supporting SB683, SB686, HB180, HB182.** These bills support a Constitutional Amendment that reads: "Shall the legislature fund a quality public education for all of Hawaii's children, including the recruitment and retention of teachers, lower class sizes, special education programming, career and technical education, art, music, Hawaiian studies, and Hawaiian language, by establishing, as provided by law, a surcharge on residential investment property and visitor accommodations?" Thank you.

NAME:

Darron Cambra

ADDRESS:

32696 Hoanoho Pl

Hon HI 96816

(Place comments on the back)





TO:

SEN. Stanley Chang

RE:

REP. Bertrand Koba yashi  
(To locate your senator and representative go to [openstates.org](http://openstates.org))

Hawaii's public schools are underfunded, this has led to chronic teacher shortages, large class sizes, and the failure to deal with our special needs students. **I am asking you to support our keiki and our public schools, by supporting SB683, SB686, HB180, HB182.** These bills support a Constitutional Amendment that reads: <sup>www</sup>Shall the legislature fund a quality public education for all of Hawaii's children, including the recruitment and retention of teachers, lower class sizes, special education programming, career and technical education, art, music, Hawaiian studies, and Hawaiian language, by establishing, as provided by law, a surcharge on residential investment property and visitor accommodations?" Thank you.

NAME:

David Hamano

ADDRESS:

651 Kuana St.

Hon, HI 96816

(Place comments on the back)



TO:

SEN.

Les Ihara

REP.

Calvin Say

(To locate your senator and representative go to [openstates.org](http://openstates.org))

RE:

Hawaii's public schools are underfunded, this has led to chronic teacher shortages, large class sizes, and the failure to deal with our special needs students. **I am asking you to support our keiki and our public schools, by supporting SB683, SB686, HB180, HB182.** These bills support a Constitutional Amendment that reads: "Shall the legislature fund a quality public education for all of Hawaii's children, including the recruitment and retention of teachers, lower class sizes, special education programming, career and technical education, art, music, Hawaiian studies, and Hawaiian language, by establishing, as provided by law, a surcharge on residential investment property and visitor accommodations?" Thank you.

NAME:

Emma Lee-Yee

ADDRESS:

3680 Wilcox Pl.

Honolulu, HI 96816

(Place comments on the back)



Clarence Nishikawa

TO:

SEN.

*[Signature]*

*[Signature]* Ty Cutler

REP.

(To locate your senator and representative go to openstates.org)

RE:

Hawaii's public schools are underfunded, this has led to chronic teacher shortages, large class sizes, and the failure to deal with our special needs students. **I am asking you to support our keiki and our public schools. by supporting SB683, SB686, HB180, HB182.** These bills support a Constitutional Amendment that reads: "Shall the legislature fund a quality public education for all of Hawaii's children, including the recruitment and retention of teachers, lower class sizes, special education programming, career and technical education, art, music, Hawaiian studies, and Hawaiian language, by establishing, as provided by law, a surcharge on residential investment property and visitor accommodations?" Thank you.

NAME:

*Shawn Schmitt*

ADDRESS:

1944 Wilhelmina Rise

Honolulu HI 96816

(Place comments on the back)



TO:

SEN. Les Ihara  
REP. Barbara Marumoto

(To locate your senator and representative go to openstates.org)

RE:

Hawaii's public schools are underfunded, this has led to chronic teacher shortages, large class sizes, and the failure to deal with our special needs students. **I am asking you to support our keiki and our public schools, by supporting SB683, SB686, HB180, HB182.** These bills support a Constitutional Amendment that reads: "Shall the legislature fund a quality public education for all of Hawaii's children, including the recruitment and retention of teachers, lower class sizes, special education programming, career and technical education, art, music, Hawaiian studies, and Hawaiian language, by establishing, as provided by law, a surcharge on residential investment property and visitor accommodations?" Thank you.

NAME:

Rae Villanueva

ADDRESS:

841 17th Ave.

Hon. HI 96810

(Place comments on the back)



SEN. ~~Les Inoué~~ Les Inoué

TO:

REP. Calvin Say  
(To locate your senator and representative go to openstates.org)

RE:

Hawaii's public schools are underfunded, this has led to chronic teacher shortages, large class sizes, and the failure to deal with our special needs students. **I am asking you to support our keiki and our public schools, by supporting SB683, SB686, HB180, HB182.** These bills support a Constitutional Amendment that reads: "Shall the legislature fund a quality public education for all of Hawaii's children, including the recruitment and retention of teachers, lower class sizes, special education programming, career and technical education, art, music, Hawaiian studies, and Hawaiian language, by establishing, as provided by law, a surcharge on residential investment property and visitor accommodations?" Thank you.

NAME:

Kristina M. De Witt

ADDRESS:

3415 Harding Ave.

Honolulu HI 96816

(Place comments on the back)



TO:

SEN.

LES Inoué

RE:

REP.

Bernard Kobayashi

(To locate your senator and representative go to [openstates.org](http://openstates.org))

RE:

Hawaii's public schools are underfunded, this has led to chronic teacher shortages, large class sizes, and the failure to deal with our special needs students. **I am asking you to support our keiki and our public schools, by supporting SB683, SB686, HB180, HB182.** These bills support a Constitutional Amendment that reads: "Shall the legislature fund a quality public education for all of Hawaii's children, including the recruitment and retention of teachers, lower class sizes, special education programming, career and technical education, art, music, Hawaiian studies, and Hawaiian language, by establishing, as provided by law, a surcharge on residential investment property and visitor accommodations?" Thank you.

NAME:

Mark Kanokuna

ADDRESS:

742 10th Ave.

HON. HI 96816

(Place comments on the back)



TO:

SEN.

Les Ihara

RE:

REP.

Calvin Say

(To locate your senator and representative go to [openstates.org](http://openstates.org))

RE:

Hawaii's public schools are underfunded, this has led to chronic teacher shortages, large class sizes, and the failure to deal with our special needs students. **I am asking you to support our keiki and our public schools, by supporting SB683, SB686, HB180, HB182.** These bills support a Constitutional Amendment that reads: "Shall the legislature fund a quality public education for all of Hawaii's children, including the recruitment and retention of teachers, lower class sizes, special education programming, career and technical education, art, music, Hawaiian studies, and Hawaiian language, by establishing, as provided by law, a surcharge on residential investment property and visitor accommodations?" Thank you.

NAME:

Patrick Chey

ADDRESS:

3550 Makenani Pl.

Hon. HI 96816

(Place comments on the back)



TO:

SEN. LES IJARA

REP. BERRAN CALVIN KY SAY

(To locate your senator and representative go to [openstates.org](http://openstates.org))

RE:

Hawaii's public schools are underfunded, this has led to chronic teacher shortages, large class sizes, and the failure to deal with our special needs students. **I am asking you to support our keiki and our public schools, by supporting SB683, SB686, HB180, HB182.** These bills support a Constitutional Amendment that reads: "Shall the legislature fund a quality public education for all of Hawaii's children, including the recruitment and retention of teachers, lower class sizes, special education programming, career and technical education, art, music, Hawaiian studies, and Hawaiian language, by establishing, as provided by law, a surcharge on residential investment property and visitor accommodations?" Thank you.

NAME:

ALSON HARTLE

ADDRESS:

3680 KAWELOLANI PL.

HONOLULU HI 96816

(Place comments on the back)





TO:

SEN. Les Inoué

RE:

REP. Bernard Kobayashi  
(To locate your senator and representative go to [openstates.org](http://openstates.org))

Hawaii's public schools are underfunded, this has led to chronic teacher shortages, large class sizes, and the failure to deal with our special needs students. **I am asking you to support our keiki and our public schools, by supporting SB683, SB686, HB180, HB182.** These bills support a Constitutional Amendment that reads: "Shall the legislature fund a quality public education for all of Hawaii's children, including the recruitment and retention of teachers, lower class sizes, special education programming, career and technical education, art, music, Hawaiian studies, and Hawaiian language, by establishing, as provided by law, a surcharge on residential investment property and visitor accommodations?" Thank you!

NAME:

Tina Damasco

ADDRESS:

658 10th Ave.

Honolulu HI 96814

(Place comments on the back)



Les  
Calvin K. Y. Satoh

TO:

SEN.

REP.

(To locate your senator and representative go to [openstates.org](http://openstates.org))

RE:

Hawaii's public schools are underfunded, this has led to chronic teacher shortages, large class sizes, and the failure to deal with our special needs students. **I am asking you to support our keiki and our public schools by supporting SB683, SB686, HB180, HB182.** These bills support a Constitutional Amendment that reads: "§ Shall the legislature fund a quality public education for all of Hawaii's children, including the recruitment and retention of teachers, lower class sizes, special education programming, career and technical education, art, music, Hawaiian studies, and Hawaiian language, by establishing, as provided by law, a surcharge on residential investment property and visitor accommodations?" Thank you.

NAME:

Kathy Montgomery

ADDRESS:

1465 Alencastre St.

Honolulu, HI 96816

(Place comments on the back)



TO:

SEN. Stanley Chang

RE:

REP. Les Ihara  
(To locate your senator and representative go to [openstates.org](http://openstates.org))

Hawaii's public schools are underfunded, this has led to chronic teacher shortages, large class sizes, and the failure to deal with our special needs students. **I am asking you to support our keiki and our public schools, by supporting SB683, SB686, HB180, HB182.** These bills support a Constitutional Amendment that reads: "Shall the legislature fund a quality public education for all of Hawaii's children, including the recruitment and retention of teachers, lower class sizes, special education programming, career and technical education, art, music, Hawaiian studies, and Hawaiian language, by establishing, as provided by law, a surcharge on residential investment property and visitor accommodations?" Thank you.

NAME:

Lenore Kop

ADDRESS:

910 20th Ave

Honolulu HI 96816

(Place comments on the back)



TO:

SEN.

Bertrand Kobayashi

RE:

REP.

Stanley Chang

(To locate your senator and representative go to [openstates.org](http://openstates.org))

Hawaii's public schools are underfunded, this has led to chronic teacher shortages, large class sizes, and the failure to deal with our special needs students. **I am asking you to support our keiki and our public schools, by supporting SB683, SB686, HB180, HB182.** These bills support a Constitutional Amendment that reads: "Shall the legislature fund a quality public education for all of Hawaii's children, including the recruitment and retention of teachers, lower class sizes, special education programming, career and technical education, art, music, Hawaiian studies, and Hawaiian language, by establishing, as provided by law, a surcharge on residential investment property and visitor accommodations?" Thank you.

NAME:

Jeff Oshiro

ADDRESS:

3334A Kaimuki Ave

Honolulu, HI 96816

(Place comments on the back)



TO:

SEN. Les Igarashi

RE:

REP. Captain Jay  
(To locate your senator and representative go to [openstates.org](http://openstates.org))

Hawaii's public schools are underfunded, this has led to chronic teacher shortages, large class sizes, and the failure to deal with our special needs students. **I am asking you to support our keiki and our public schools, by supporting SB683, SB686, HB180, HB182.** These bills support a Constitutional Amendment that reads: "Shall the legislature fund a quality public education for all of Hawaii's children, including the recruitment and retention of teachers, lower class sizes, special education programming, career and technical education, art, music, Hawaiian studies, and Hawaiian language, by establishing, as provided by law, a surcharge on residential investment property and visitor accommodations?" Thank you.

NAME:

Jonah Chaney - Iwao

ADDRESS:

1333 Isthm Ave  
Honolulu 96816

(Place comments on the back)



TO:

SEN. Stanley Chang

REP. Mark J. Hashem

(To locate your senator and representative go to [openstates.org](http://openstates.org))

RE:

Hawaii's public schools are underfunded, this has led to chronic teacher shortages, large class sizes, and the failure to deal with our special needs students. **I am asking you to support our keiki and our public schools, by supporting SB683, SB686, HB180, HB182.** These bills support a Constitutional Amendment that reads: "Shall the legislature fund a quality public education for all of Hawaii's children, including the recruitment and retention of teachers, lower class sizes, special education programming, career and technical education, art, music, Hawaiian studies, and Hawaiian language, by establishing, as provided by law, a surcharge on residential investment property and visitor accommodations?" Thank you.

NAME:

Jasmine Ching

ADDRESS:

4124 Keolu Street #3

Honolulu, HI 96816

(Place comments on the back)



TO:

SEN.

~~Stanley Chang~~ Stanley Chang

REP.

B. Kobayashi

(To locate your senator and representative go to [openstates.org](http://openstates.org))

RE:

Hawaii's public schools are underfunded, this has led to chronic teacher shortages, large class sizes, and the failure to deal with our special needs students. **I am asking you to support our keiki and our public schools, by supporting SB683, SB686, HB180, HB182.** These bills support a Constitutional Amendment that reads: "Shall the legislature fund a quality public education for all of Hawaii's children, including the recruitment and retention of teachers, lower class sizes, special education programming, career and technical education, art, music, Hawaiian studies, and Hawaiian language, by establishing, as provided by law, a surcharge on residential investment property and visitor accommodations?" Thank you.

NAME:

Dawn Kodama-Nii

ADDRESS:

1312 17th AVE.

Honolulu HI 96816

(Place comments on the back)



TO:

SEN.

Cedric Sney

RE:

REP.

Barbara Mokuato  
(To locate your senator and representative go to openstates.org)

Hawaii's public schools are underfunded, this has led to chronic teacher shortages, large class sizes, and the failure to deal with our special needs students. **I am asking you to support our keiki and our public schools, by supporting SB683, SB686, HB180, HB182.** These bills support a Constitutional Amendment that reads: "Shall the legislature fund a quality public education for all of Hawaii's children, including the recruitment and retention of teachers, lower class sizes, special education programming, career and technical education, art, music, Hawaiian studies, and Hawaiian language, by establishing, as provided by law, a surcharge on residential investment property and visitor accommodations?" Thank you.

NAME:

Lisa Wong

ADDRESS:

1626 MIKAHALA WAY

Hon HI 96816

(Place comments on the back)





TO:

SEN. Hirono Lee Ihaa

RE:

REP. Felix Gabbard Open state Calvin  
(To locate your senator and representative go to openstates.org) Say

RE:

Hawaii's public schools are underfunded, this has led to chronic teacher shortages, large class sizes, and the failure to deal with our special needs students. **I am asking you to support our keiki and our public schools, by supporting SB683, SB686, HB180, HB182.** These bills support a Constitutional Amendment that reads: "Shall the legislature fund a quality public education for all of Hawaii's children, including the recruitment and retention of teachers, lower class sizes, special education programming, career and technical education, art, music, Hawaiian studies, and Hawaiian language, by establishing, as provided by law, a surcharge on residential investment property and visitor accommodations?" Thank you.

NAME:

Melanie Matsuda

ADDRESS:

3766 Waialae Ave

Honolulu HI 96816

(Place comments on the back)



TO:

SEN. Les Ihara

RE:

REP. Calvin Say  
(To locate your senator and representative go to [openstates.org](http://openstates.org))

Hawaii's public schools are underfunded, this has led to chronic teacher shortages, large class sizes, and the failure to deal with our special needs students. **I am asking you to support our keiki and our public schools, by supporting SB683, SB686, HB180, HB182.** These bills support a Constitutional Amendment that reads: "Shall the legislature fund a quality public education for all of Hawaii's children, including the recruitment and retention of teachers, lower class sizes, special education programming, career and technical education, art, music, Hawaiian studies, and Hawaiian language, by establishing, as provided by law, a surcharge on residential investment property and visitor accommodations?" Thank you.

NAME:

Kristy Alama

ADDRESS:

2258 Noah St.

Honolulu, HI 96816

(Place comments on the back)



TO:

SEN. Les Ihara

REP. Calvin K.Y. Say

(To locate your senator and representative go to [openstates.org](http://openstates.org))

RE:

Hawaii's public schools are underfunded, this has led to chronic teacher shortages, large class sizes, and the failure to deal with our special needs students. **I am asking you to support our keiki and our public schools, by supporting SB683, SB686, HB180, HB182.** These bills support a Constitutional Amendment that reads: "§ Shall the legislature fund a quality public education for all of Hawaii's children, including the recruitment and retention of teachers, lower class sizes, special education programming, career and technical education, art, music, Hawaiian studies, and Hawaiian language, by establishing, as provided by law, a surcharge on residential investment property and visitor accommodations?" Thank you.

NAME:

Jody Bachler

ADDRESS:

1414 Mokuna Place

Honolulu, HI 96816

(Place comments on the back)



TO:

SEN. Les Iwano

RE:

REP. Bertrand J. Kawakita  
(To locate your senator and representative go to [openstates.org](http://openstates.org))

Hawaii's public schools are underfunded, this has led to chronic teacher shortages, large class sizes, and the failure to deal with our special needs students. **I am asking you to support our keiki and our public schools, by supporting SB683, SB686, HB180, HB182.** These bills support a Constitutional Amendment that reads: "Shall the legislature fund a quality public education for all of Hawaii's children, including the recruitment and retention of teachers, lower class sizes, special education programming, career and technical education, art, music, Hawaiian studies, and Hawaiian language, by establishing, as provided by law, a surcharge on residential investment property and visitor accommodations?" Thank you.

NAME:

Louise Fano

ADDRESS:

791 9th Ave

Aiea HI 96816

(Place comments on the back)



TO:

SEN.

Stanley Chang

RE:

REP.

Bertford Kobayashi  
(To locate your senator and representative go to [openstates.org](http://openstates.org))

Hawaii's public schools are underfunded, this has led to chronic teacher shortages, large class sizes, and the failure to deal with our special needs students. **I am asking you to support our keiki and our public schools, by supporting SB683, SB686, HB180, HB182.** These bills support a Constitutional Amendment that reads: "Shall the legislature fund a quality public education for all of Hawaii's children, including the recruitment and retention of teachers, lower class sizes, special education programming, career and technical education, art, music, Hawaiian studies, and Hawaiian language, by establishing, as provided by law, a surcharge on residential investment property and visitor accommodations?" Thank you.

NAME:

John Pak

ADDRESS:

HON KAIMUKI AVE

HONOLULU HI 96816

(Place comments on the back)



TO:

SEN. Les Ima

REP.

Calvin SCAF  
(To locate your senator and representative go to openstates.org)

RE:

Hawaii's public schools are underfunded, this has led to chronic teacher shortages, large class sizes, and the failure to deal with our special needs students. **I am asking you to support our keiki and our public schools, by supporting SB683, SB686, HB180, HB182.** These bills support a Constitutional Amendment that reads: "Shall the legislature fund a quality public education for all of Hawaii's children, including the recruitment and retention of teachers, lower class sizes, special education programming, career and technical education, art, music, Hawaiian studies, and Hawaiian language, by establishing, as provided by law, a surcharge on residential investment property and visitor accommodations?" Thank

NAME:

Robin Ima

ADDRESS:

1235 S HAWAII AVE  
HONOLULU HI 96816

(Place comments on the back)



TO:

SEN.

Les Ibara

RE:

REP.

Calvin Guy

(To locate your senator and Representative go to [openstates.org](http://openstates.org))

RE:

Hawaii's public schools are underfunded, this has led to chronic teacher shortages, large class sizes, and the failure to deal with our special needs students. **I am asking you to support our keiki and our public schools, by supporting SB683, SB686, HB180, HB182.** These bills support a Constitutional Amendment that reads: "Shall the legislature fund a quality public education for all of Hawaii's children, including the recruitment and retention of teachers, lower class sizes, special education programming, career and technical education, art, music, Hawaiian studies, and Hawaiian language, by establishing, as provided by law, a surcharge on residential investment property and visitor accommodations?" Thank you.

NAME:

Diane Arakawa

ADDRESS:

1418 Ekaha Ave

Hon. HI 96816

(Place comments on the back)



TO:

SEN. Maile Shimabukuro

REP. Andria Tupola

(To locate your senator and representative go to [openstates.org](http://openstates.org))

RE:

Hawaii's public schools are underfunded, this has led to chronic teacher shortages, large class sizes, and the failure to deal with our special needs students. **I am asking you to support our keiki and our public schools, by supporting SB683, SB686, HB180, HB182.** These bills support a Constitutional Amendment that reads: "Shall the legislature fund a quality public education for all of Hawaii's children, including the recruitment and retention of teachers, lower class sizes, special education programming, career and technical education, art, music, Hawaiian studies, and Hawaiian language, by establishing, as provided by law, a surcharge on residential investment property and visitor accommodations?" Thank you.

NAME:

Melissa Sharon Long

ADDRESS:

3553 Maunalei Ave.

Honolulu, HI 96816

(Place comments on the back)





TO:

SEN. Stanley Chang  
REP. Bertrand Kobayashi  
(To locate your senator and representative go to [openstates.org](http://openstates.org))

RE:

Hawaii's public schools are underfunded, this has led to chronic teacher shortages, large class sizes, and the failure to deal with our special needs students. **I am asking you to support our keiki and our public schools. by supporting SB683, SB686, HB180, HB182.** These bills support a Constitutional Amendment that reads: "Shall the legislature fund a quality public education for all of Hawaii's children, including the recruitment and retention of teachers, lower class sizes, special education programming, career and technical education, art, music, Hawaiian studies, and Hawaiian language, by establishing, as provided by law, a surcharge on residential investment property and visitor accommodations?" Thank you.

NAME:

Michelle Chun

ADDRESS:

4120 Papou Circle

Our class sizes are way too large 1:30 ratio →  
(Place comments on the back)



TO:

SEN.

Bertrand Kobayashi

RE:

REP.

Stanley Chang

(To locate your senator and representative go to [openstates.org](http://openstates.org))

Hawaii's public schools are underfunded, this has led to chronic teacher shortages, large class sizes, and the failure to deal with our special needs students. **I am asking you to support our keiki and our public schools, by supporting SB683, SB686, HB180, HB182.** These bills support a Constitutional Amendment that reads: "The legislature fund a quality public education for all of Hawaii's children, including the recruitment and retention of teachers, lower class sizes, special education programming, career and technical education, art, music, Hawaiian studies, and Hawaiian language, by establishing, as provided by law, a surcharge on residential investment property and visitor accommodations?" Thank you.

NAME:

Tracy Hatanaka

ADDRESS:

814 6th St Arc

Hon. HI 96816

(Place comments on the back)



TO:

SEN.

Stanley Chang

REP.

KOBAYASHI

(To locate your senator and representative go to [openstates.org](http://openstates.org))

RE:

Hawaii's public schools are underfunded, this has led to chronic teacher shortages, large class sizes, and the failure to deal with our special needs students. **I am asking you to support our keiki and our public schools, by supporting SB683, SB686, HB180, HB182.** These bills support a Constitutional Amendment that reads: "§ Shall the legislature fund a quality public education for all of Hawaii's children, including the recruitment and retention of teachers, lower class sizes, special education programming, career and technical education, art, music, Hawaiian studies, and Hawaiian language, by establishing, as provided by law, a surcharge on residential investment property and visitor accommodations?" Thank you.

NAME:

Sarah Yee

ADDRESS:

797 Sunset Ave

Honolulu, HI 96816

(Place comments on the back)



TO:

SEN.

Les Inara

RE:

REP.

Calvin Say

(To locate your senator and representative go to [openstates.org](http://openstates.org))

RE:

Hawaii's public schools are underfunded, this has led to chronic teacher shortages, large class sizes, and the failure to deal with our special needs students. **I am asking you to support our keiki and our public schools, by supporting SB683, SB686, HB180, HB182.** These bills support a Constitutional Amendment that reads: "Shall the legislature fund a quality public education for all of Hawaii's children, including the recruitment and retention of teachers, lower class sizes, special education programming, career and technical education, art, music, Hawaiian studies, and Hawaiian language, by establishing, as provided by law, a surcharge on residential investment property and visitor accommodations?" Thank you.

NAME:

Sacha Hemenway

ADDRESS:

1136A 9th Ave

Honolulu HI 96816

(Place comments on the back)



TO:

SEN.

Stanley Chung

RE:

REP.

Donald Kobayashi

(To locate your senator and representative go to [openstates.org](http://openstates.org))

Hawaii's public schools are underfunded, this has led to chronic teacher shortages, large class sizes, and the failure to deal with our special needs students. **I am asking you to support our keiki and our public schools, by supporting SB683, SB686, HB180, HB182.** These bills support a Constitutional Amendment that reads: "Shall the legislature fund a quality public education for all of Hawaii's children, including the recruitment and retention of teachers, lower class sizes, special education programming, career and technical education, art, music, Hawaiian studies, and Hawaiian language, by establishing, as provided by law, a surcharge on residential investment property and visitor accommodations?" Thank you.

NAME:

Denise Yamashiro

ADDRESS:

4452 Palua Ave

Honolulu HI 96816

(Place comments on the back)



TO:

SEN.

Les Ihena

RE:

REP.

Calvin Sain

(To locate your senator/and representative go to [openstates.org](http://openstates.org))

RE:

Hawaii's public schools are underfunded, this has led to chronic teacher shortages, large class sizes, and the failure to deal with our special needs students. **I am asking you to support our keiki and our public schools, by supporting SB683, SB686, HB180, HB182.** These bills support a Constitutional Amendment that reads: "Shall the legislature fund a quality public education for all of Hawaii's children, including the recruitment and retention of teachers, lower class sizes, special education programming, career and technical education, art, music, Hawaiian studies, and Hawaiian language, by establishing, as provided by law, a surcharge on residential investment property and visitor accommodations?" Thank you.

NAME:

Cheng I Sato

ADDRESS:

3152 Lai Rd

Honolulu, HI 96816

(Place comments on the back)



TO:

SEN. Les Ihara

RE:

REP. Isaac W. Choy  
(To locate your senator and representative go to [openstates.org](http://openstates.org))

Hawaii's public schools are underfunded, this has led to chronic teacher shortages, large class sizes, and the failure to deal with our special needs students. **I am asking you to support our keiki and our public schools, by supporting SB683, SB686, HB180, HB182.** These bills support a Constitutional Amendment that reads: "Shall the legislature fund a quality public education for all of Hawaii's children, including the recruitment and retention of teachers, lower class sizes, special education programming, career and technical education, art, music, Hawaiian studies, and Hawaiian language, by establishing, as provided by law, a surcharge on residential investment property and visitor accommodations?" Thank you.

NAME:

Mikaela Costakes

ADDRESS:

1126 KST AVE.

HONOLULU, HI 96816

(Place comments on the back)



TO:

SEN. Leo Ibara

RE:

REP. Calvin Say

(To locate your senator and representative go to [openstates.org](http://openstates.org))

Hawaii's public schools are underfunded, this has led to chronic teacher shortages, large class sizes, and the failure to deal with our special needs students. **I am asking you to support our keiki and our public schools, by supporting SB683, SB686, HB180, HB182.** These bills support a Constitutional Amendment that reads: "Shall the legislature fund a quality public education for all of Hawaii's children, including the recruitment and retention of teachers, lower class sizes, special education programming, career and technical education, art, music, Hawaiian studies, and Hawaiian language, by establishing, as provided by law, a surcharge on residential investment property and visitor accommodations?" Thank you.

NAME:

Susan Kamida

ADDRESS:

2440 Holomua Pl.

Hon. HI 96816

(Place comments on the back)





TO:

SEN. Les Chong

RE:

REP. Calvin K.V. Say  
(To locate your senator and representative go to [openstates.org](http://openstates.org))

Hawaii's public schools are underfunded, this has led to chronic teacher shortages, large class sizes, and the failure to deal with our special needs students. **I am asking you to support our keiki and our public schools, by supporting SB683, SB686, HB180, HB182.** These bills support a Constitutional Amendment that reads: "Shall the legislature fund a quality public education for all of Hawaii's children, including the recruitment and retention of teachers, lower class sizes, special education programming, career and technical education, art, music, Hawaiian studies, and Hawaiian language, by establishing, as provided by law, a surcharge on residential investment property and visitor accommodations?" Thank you.

NAME:

Luis Nagamine

ADDRESS:

754 E. Kele Ave #601

Honolulu, HI 96816-1147

(Place comments on the back)



TO:

SEN. Les Ihara

RE:

REP. CAVIN SAY

(To locate your senator and representative go to [openstates.org](http://openstates.org))

Hawaii's public schools are underfunded, this has led to chronic teacher shortages, large class sizes, and the failure to deal with our special needs students. **I am asking you to support our keiki and our public schools, by supporting SB683, SB686, HB180, HB182.** These bills support a Constitutional Amendment that reads: "Shall the legislature fund a quality public education for all of Hawaii's children, including the recruitment and retention of teachers, lower class sizes, special education programming, career and technical education, art, music, Hawaiian studies, and Hawaiian language, by establishing, as provided by law, a surcharge on residential investment property and visitor accommodations?" Thank you.

NAME:

C Yamada

ADDRESS:

3414 Perry St. Hon. HI 96816

(Place comments on the back)



TO:

SEN. Les Ihara

REP. Calvin K.Y. Say  
(To locate your senator and representative go to [openstates.org](http://openstates.org))

RE:

Hawaii's public schools are underfunded, this has led to chronic teacher shortages, large class sizes, and the failure to deal with our special needs students. **I am asking you to support our keiki and our public schools, by supporting SB683, SB686, HB180, HB182.** These bills support a Constitutional Amendment that reads: "Shall the legislature fund a quality public education for all of Hawaii's children, including the recruitment and retention of teachers, lower class sizes, special education programming, career and technical education, art, music, Hawaiian studies, and Hawaiian language, by establishing, as provided by law, a surcharge on residential investment property and visitor accommodations?" Thank you.

NAME:

Audrey Nagakura

ADDRESS:

3138 Wai'ale'ale ave apt 824

Honolulu HI 96816

(Place comments on the back)



TO:

SEN.

Les Ihara

RE:

REP.

Calvin Say

(To locate your senator and representative go to [openstates.org](http://openstates.org))

RE:

Hawaii's public schools are underfunded, this has led to chronic teacher shortages, large class sizes, and the failure to deal with our special needs students. **I am asking you to support our keiki and our public schools, by supporting SB683, SB686, HB180, HB182.** These bills support a Constitutional Amendment that reads: "Shall the legislature fund a quality public education for all of Hawaii's children, including the recruitment and retention of teachers, lower class sizes, special education programming, career and technical education, art, music, Hawaiian studies, and Hawaiian language, by establishing, as provided by law, a surcharge on residential investment property and visitor accommodations?" Thank you.

NAME:

Sandra Afuso Fernandez

ADDRESS:

3415 Paalea St.

Hon. HI 96816

(Place comments on the back)



TO:

SEN.

Les Iwata

REP.

Calvin Say

(To locate your senator and representative go to [openstates.org](http://openstates.org))

RE:

Hawaii's public schools are underfunded, this has led to chronic teacher shortages, large class sizes, and the failure to deal with our special needs students. **I am asking you to support our keiki and our public schools, by supporting SB683, SB686, HB180, HB182.** These bills support a Constitutional Amendment that reads: "Shall the legislature fund a quality public education for all of Hawaii's children, including the recruitment and retention of teachers, lower class sizes, special education programming, career and technical education, art, music, Hawaiian studies, and Hawaiian language, by establishing, as provided by law, a surcharge on residential investment property and visitor accommodations?" Thank you.

NAME:

Lilani Eteawhi

ADDRESS:

2460 Halekama Pl.

Hon HI 96816

(Place comments on the back)



TO:

SEN.

Stanley Chong

REP.

Bertrand Kobayashi

(To locate your senator and representative go to [openstates.org](http://openstates.org))

RE:

Hawaii's public schools are underfunded, this has led to chronic teacher shortages, large class sizes, and the failure to deal with our special needs students. **I am asking you to support our keiki and our public schools, by supporting SB683, SB686, HB180, HB182.** These bills support a Constitutional Amendment that reads: "Shall the legislature fund a quality public education for all of Hawaii's children, including the recruitment and retention of teachers, lower class sizes, special education programming, career and technical education, art, music, Hawaiian studies, and Hawaiian language, by establishing, as provided by law, a surcharge on residential investment property and visitor accommodations?" Thank you.

NAME:

Cherise Adams

ADDRESS:

3519 Koala St.  
Honolulu, HI 96816

(Place comments on the back)



TO:

SEN.

Les Ihara

REP.

Calvin KY SAY

(To locate your senator and representative go to [openstates.org](http://openstates.org))

RE:

Hawaii's public schools are underfunded, this has led to chronic teacher shortages, large class sizes, and the failure to deal with our special needs students. **I am asking you to support our keiki and our public schools. by supporting SB683, SB686, HB180, HB182.** These bills support a Constitutional Amendment that reads: ""Shall the legislature fund a quality public education for all of Hawaii's children, including the recruitment and retention of teachers, lower class sizes, special education programming, career and technical education, art, music, Hawaiian studies, and Hawaiian language, by establishing, as provided by law, a surcharge on residential investment property and visitor accommodations?" Thank you.

NAME:

Chris Martin

ADDRESS:

125 B-1 Waiakaha St

Honolulu HI 96816

(Place comments on the back)



TO:

SEN.

Mike Gubbard

RE:

REP.

Calvin Soy  
(To locate your senator and representative go to [openstates.org](http://openstates.org))

Hawaii's public schools are underfunded, this has led to chronic teacher shortages, large class sizes, and the failure to deal with our special needs students. **I am asking you to support our keiki and our public schools, by supporting SB683, SB686, HB180, HB182.** These bills support a Constitutional Amendment that reads: "Shall the legislature fund a quality public education for all of Hawaii's children, including the recruitment and retention of teachers, lower class sizes, special education programming, career and technical education, art, music, Hawaiian studies, and Hawaiian language, by establishing, as provided by law, a surcharge on residential investment property and visitor accommodations?" Thank you.

NAME:

Susan Lynn Erickson

ADDRESS:

1103 16<sup>th</sup> Ave.  
Honolulu, Hawaii 96816

(Place comments on the back)





TO:

SEN.

*Les Ihara Jr.*

REP.

*Mark J. Hashem*

(To locate your senator and representative go to [openstates.org](http://openstates.org))

RE:

Hawaii's public schools are underfunded, this has led to chronic teacher shortages, large class sizes, and the failure to deal with our special needs students. **I am asking you to support our keiki and our public schools, by supporting SB683, SB686, HB180, HB182.** These bills support a Constitutional Amendment that reads: "Shall the legislature fund a quality public education for all of Hawaii's children, including the recruitment and retention of teachers, lower class sizes, special education programming, career and technical education, art, music, Hawaiian studies, and Hawaiian language, by establishing, as provided by law, a surcharge on residential investment property and visitor accommodations?" Thank you.

NAME:

*Rachel hee*

ADDRESS:

*4220 Carnation Pl*

*Hon Hc 96816*

(Place comments on the back)



TO:

SEN.

*Stanley Chang*

RE:

REP.

*Bert Kobayashi*

(To locate your senator and representative go to [openstates.org](http://openstates.org))

RE:

Hawaii's public schools are underfunded, this has led to chronic teacher shortages, large class sizes, and the failure to deal with our special needs students. **I am asking you to support our keiki and our public schools, by supporting SB683, SB686, HB180, HB182.** These bills support a Constitutional Amendment that reads: "Shall the legislature fund a quality public education for all of Hawaii's children, including the recruitment and retention of teachers, lower class sizes, special education programming, career and technical education, art, music, Hawaiian studies, and Hawaiian language, by establishing, as provided by law, a surcharge on residential investment property and visitor accommodations?" Thank you.

NAME:

*Tanya Mau*

ADDRESS:

*4884 Kilauea Avenue #4*

*Honolulu, HI. 96816*

(Place comments on the back)



TO:

SEN. Stanley Chang

REP. Mark Haseem

(To locate your senator and representative go to [openstates.org](http://openstates.org))

RE:

Hawaii's public schools are underfunded, this has led to chronic teacher shortages, large class sizes, and the failure to deal with our special needs students. **I am asking you to support our keiki and our public schools, by supporting SB683, SB686, HB180, HB182.** These bills support a Constitutional Amendment that reads: "§ Shall the legislature fund a quality public education for all of Hawaii's children, including the recruitment and retention of teachers, lower class sizes, special education programming, career and technical education, art, music, Hawaiian studies, and Hawaiian language, by establishing, as provided by law, a surcharge on residential investment property and visitor accommodations?" Thank you.

NAME:

Lawella Pang

ADDRESS:

2106 10<sup>th</sup> Ave

Hon. HI. 96816

(Place comments on the back)



TO:

SEN. LES THARA, JR. (PALOLO)

RE:

REP. CALVIN SAY  
(To locate your senator and representative go to [openstates.org](http://openstates.org))

RE:

Hawaii's public schools are underfunded, this has led to chronic teacher shortages, large class sizes, and the failure to deal with our special needs students. **I am asking you to support our keiki and our public schools, by supporting SB683, SB686, HB180, HB182.** These bills support a Constitutional Amendment that reads: "Shall the legislature fund a quality public education for all of Hawaii's children, including the recruitment and retention of teachers, lower class sizes, special education programming, career and technical education, art, music, Hawaiian studies, and Hawaiian language, by establishing, as provided by law, a surcharge on residential investment property and visitor accommodations?" Thank you.

NAME:

PATRICIA S. DSHIRO

ADDRESS:

3267 KIKILIA PL.

HON. HI 96816

(Place comments on the back)



TO:

SEN.

Stanley Chang

REP.

Mark J. Hashem  
(To locate your senator and representative go to openstates.org)

RE:

Hawaii's public schools are underfunded, this has led to chronic teacher shortages, large class sizes, and the failure to deal with our special needs students. **I am asking you to support our keiki and our public schools, by supporting SB683, SB686, HB180, HB182.** These bills support a Constitutional Amendment that reads: "Shall the legislature fund a quality public education for all of Hawaii's children, including the recruitment and retention of teachers, lower class sizes, special education programming, career and technical education, art, music, Hawaiian studies, and Hawaiian language, by establishing, as provided by law, a surcharge on residential investment property and visitor accommodations?" Thank you.

NAME:

Kimberly Min

ADDRESS:

5359 Maahu Place

Honolulu HI 96816

(Place comments on the back)



TO:

SEN. Stanley Chang

RE:

REP. Bertan Kobayashi  
(To locate your senator and representative go to [openstates.org](http://openstates.org))

NAME:

Hawaii's public schools are underfunded, this has led to chronic teacher shortages, large class sizes, and the failure to deal with our special needs students. **I am asking you to support our keiki and our public schools, by supporting SB683, SB686, HB180, HB182.** These bills support a Constitutional Amendment that reads: "Shall the legislature fund a quality public education for all of Hawaii's children, including the recruitment and retention of teachers, lower class sizes, special education programming, career and technical education, art, music, Hawaiian studies, and Hawaiian language, by establishing, as provided by law, a surcharge on residential investment property and visitor accommodations?" Thank you.

ADDRESS:

Cyra Okamoto  
4838 Kilaweae Ave. #2 Honolulu 96816

(Place comments on the back)



**TO:** SEN. Les Thara

**REP.** Calvin Say  
(To locate your senator and representative go to [openstates.org](http://openstates.org))

**RE:** Hawaii's public schools are underfunded, this has led to chronic teacher shortages, large class sizes, and the failure to deal with our special needs students. **I am asking you to support our keiki and our public schools, by supporting SB683, SB686, HB180, HB182.** These bills support a Constitutional Amendment that reads: "Shall the legislature fund a quality public education for all of Hawaii's children, including the recruitment and retention of teachers, lower class sizes, special education programming, career and technical education, art, music, Hawaiian studies, and Hawaiian language, by establishing, as provided by law, a surcharge on residential investment property and visitor accommodations?" Thank you.

**NAME:** Maudie Furuya

**ADDRESS:** 1557 E Paula Dr.

Hono Kula, HI 96816  
(Place comments on the back)



TO:

SEN.

Les Ihara

REP.

Calvin K.Y. Soy

(To locate your senator and representative go to [openstates.org](http://openstates.org))

RE:

Hawaii's public schools are underfunded, this has led to chronic teacher shortages, large class sizes, and the failure to deal with our special needs students. I am asking you to support our keiki and our public schools, by supporting SB683, SB686, HB180, HB182. These bills support a Constitutional Amendment that reads: "Shall the legislature fund a quality public education for all of Hawaii's children, including the recruitment and retention of teachers, lower class sizes, special education programming, career and technical education, art, music, Hawaiian studies, and Hawaiian language, by establishing, as provided by law, a surcharge on residential investment property and visitor accommodations?" Thank you.

NAME:

Aphi Okamoto

ADDRESS:

4430 Koko Drive

Honolulu, HI 96816

(Place comments on the back)





TO:

SEN. ~~Robert H. Hoge~~ Sam Slom

RE:

REP. Mark Hasbani  
(To locate your senator and representative go to [openstates.org](http://openstates.org))

RE:

Hawaii's public schools are underfunded, this has led to chronic teacher shortages, large class sizes, and the failure to deal with our special needs students. **I am asking you to support our keiki and our public schools, by supporting SB683, SB686, HB180, HB182.** These bills support a Constitutional Amendment that reads: "Shall the legislature fund a quality public education for all of Hawaii's children, including the recruitment and retention of teachers, lower class sizes, special education programming, career and technical education, art, music, Hawaiian studies, and Hawaiian language, by establishing, as provided by law, a surcharge on residential investment property and visitor accommodations?" Thank you.

NAME:

Michi Uchida

ADDRESS:

4191 Keana St Honolulu HI

Honolulu, HI 96816

(Place comments on the back)



TO:

SEN. Les Ihara, Jr

RE:

REP. Calvin Say

(To locate your senator and representative go to openstates.org)

RE:

Hawaii's public schools are underfunded, this has led to chronic teacher shortages, large class sizes, and the failure to deal with our special needs students. I am asking you to support our keiki and our public schools, by supporting SB683, SB686, HB180, HB182. These bills support a Constitutional Amendment that reads: "Shall the legislature fund a quality public education for all of Hawaii's children, including the recruitment and retention of teachers, lower class sizes, special education programming, career and technical education, art, music, Hawaiian studies, and Hawaiian language, by establishing, as provided by law, a surcharge on residential investment property and visitor accommodations?" Thank you.

NAME:

EVELYN AKAI

ADDRESS:

2002B OPEA AVENUE

HON. HI 96816

(Place comments on the back)



TO:

SEN. Stanley Cheng

RE:

REP. Bertrand Kobayashi

(To locate your senator and representative go to [openstates.org](http://openstates.org))

Hawaii's public schools are underfunded, this has led to chronic teacher shortages, large class sizes, and the failure to deal with our special needs students. **I am asking you to support our keiki and our public schools, by supporting SB683, SB686, HB180, HB182.** These bills support a Constitutional Amendment that reads: "Shall the legislature fund a quality public education for all of Hawaii's children, including the recruitment and retention of teachers, lower class sizes, special education programming, career and technical education, art, music, Hawaiian studies, and Hawaiian language, by establishing, as provided by law, a surcharge on residential investment property and visitor accommodations?" Thank you.

NAME:

Sabrina Van Leno

ADDRESS:

3696 Crater Road

Honolulu, HI 96816

(Place comments on the back)



TO:

SEN.

Stanley Chang

REP.

Bertrand Kobayashi

(To locate your senator and representative go to [openstates.org](http://openstates.org))

RE:

Hawaii's public schools are underfunded, this has led to chronic teacher shortages, large class sizes, and the failure to deal with our special needs students. **I am asking you to support our keiki and our public schools. by supporting SB683, SB686, HB180, HB182.** These bills support a Constitutional Amendment that reads: "Shall the legislature fund a quality public education for all of Hawaii's children, including the recruitment and retention of teachers, lower class sizes, special education programming, career and technical education, art, music, Hawaiian studies, and Hawaiian language, by establishing, as provided by law, a surcharge on residential investment property and visitor accommodations?" Thank you.

NAME:

Mandakini Goode

ADDRESS:

3915 Pahoa Ave.

Honolulu, HI 96816

(Place comments on the back)



TO:

SEN. Stanley Chang

RE:

REP. Dart Kobayashi  
(To locate your senator and representative go to [openstates.org](http://openstates.org))

RE:

Hawaii's public schools are underfunded, this has led to chronic teacher shortages, large class sizes, and the failure to deal with our special needs students. **I am asking you to support our keiki and our public schools, by supporting SB683, SB686, HB180, HB182.** These bills support a Constitutional Amendment that reads: "Shall the legislature fund a quality public education for all of Hawaii's children, including the recruitment and retention of teachers, lower class sizes, special education programming, career and technical education, art, music, Hawaiian studies, and Hawaiian language, by establishing, as provided by law, a surcharge on residential investment property and visitor accommodations?" Thank you.

NAME:

Monette Anceau

ADDRESS:

725-A 22nd Ave.

Honolulu HI 96816

(Place comments on the back)



TO:

SEN. Les Ihara

REP. ~~Sasha~~ Calvin Say  
(To locate your senator and representative go to openstates.org)

RE:

Hawaii's public schools are underfunded, this has led to chronic teacher shortages, large class sizes, and the failure to deal with our special needs students. **I am asking you to support our keiki and our public schools, by supporting SB683, SB686, HB180, HB182.** These bills support a Constitutional Amendment that reads: "Shall the legislature fund a quality public education for all of Hawaii's children, including the recruitment and retention of teachers, lower class sizes, special education programming, career and technical education, art, music, Hawaiian studies, and Hawaiian language, by establishing, as provided by law, a surcharge on residential investment property and visitor accommodations?" Thank you.

NAME:

Chelsea Yamamoto

ADDRESS:

1048 4th Ave, Honolulu, HI, 96816

(Place comments on the back)



TO:

SEN.

Stanley Chang

REP.

Bertrand Kobayashi

(To locate your senator and representative go to [openstates.org](http://openstates.org))

RE:

Hawaii's public schools are underfunded, this has led to chronic teacher shortages, large class sizes, and the failure to deal with our special needs students. **I am asking you to support our keiki and our public schools, by supporting SB683, SB686, HB180, HB182.** These bills support a Constitutional Amendment that reads: "Shall the legislature fund a quality public education for all of Hawaii's children, including the recruitment and retention of teachers, lower class sizes, special education programming, career and technical education, art, music, Hawaiian studies, and Hawaiian language, by establishing, as provided by law, a surcharge on residential investment property and visitor accommodations?" Thank you.

NAME:

Liane Sakai

ADDRESS:

4132 Keanu St.

Honolulu, HI 96816

(Place comments on the back)



TO:

SEN.

Les Inaba Jr.

REP.

(To locate your senator and representative go to [openstates.org](http://openstates.org))

RE:

Hawaii's public schools are underfunded, this has led to chronic teacher shortages, large class sizes, and the failure to deal with our special needs students. I am asking you to support our keiki and our public schools. by supporting SB683, SB686, HB180, HB182. These bills support a Constitutional Amendment that reads: "Shall the legislature fund a quality public education for all of Hawaii's children, including the recruitment and retention of teachers, lower class sizes, special education programming, career and technical education, art, music, Hawaiian studies, and Hawaiian language, by establishing, as provided by law, a surcharge on residential investment property and visitor accommodations?" Thank you.

NAME:

Nani Verrecruyssen

ADDRESS:

1386 Frank St.

Honolulu, HI 96816

(Place comments on the back)





TO: SEN. Les Ihara

REP. Calvin Say  
(To locate your senator and representative go to openstates.org)

RE: Hawaii's public schools are underfunded, this has led to chronic teacher shortages, large class sizes, and the failure to deal with our special needs students. **I am asking you to support our keiki and our public schools. by supporting SB683, SB686, HB180, HB182.** These bills support a Constitutional Amendment that reads: "Shall the legislature fund a quality public education for all of Hawaii's children, including the recruitment and retention of teachers, lower class sizes, special education programming, career and technical education, art, music, Hawaiian studies, and Hawaiian language, by establishing, as provided by law, a surcharge on residential investment property and visitor accommodations?" Thank you.

NAME: SARAH TIFFIN

ADDRESS: 1734 PAULA DR.

HONOLULU, HI 96816  
(Place comments on the back)



TO:

SEN. LES HARA

RE:

REP. CALVIN SAY

(To locate your senator and representative go to [openstates.org](http://openstates.org))

RE:

Hawaii's public schools are underfunded, this has led to chronic teacher shortages, large class sizes, and the failure to deal with our special needs students. I am asking you to support our keiki and our public schools. by supporting SB683, SB686, HB180, HB182. These bills support a Constitutional Amendment that reads: "Shall the legislature fund a quality public education for all of Hawaii's children, including the recruitment and retention of teachers, lower class sizes, special education programming, career and technical education, art, music, Hawaiian studies, and Hawaiian language, by establishing, as provided by law, a surcharge on residential investment property and visitor accommodations?" Thank you.

NAME:

Lacey Kane

ADDRESS:

4300 Wai'alae Ave. #A1103

Honolulu, HI 96816

(Place comments on the back)



TO:

SEN. WAKAI

REP. HOLT

(To locate your senator and representative go to [openstates.org](http://openstates.org))

RE:

Hawaii's public schools are underfunded, this has led to chronic teacher shortages, large class sizes, and the failure to deal with our special needs students. **I am asking you to support our keiki and our public schools. by supporting SB683, SB686, HB180, HB182.** These bills support a Constitutional Amendment that reads: "Shall the legislature fund a quality public education for all of Hawaii's children, including the recruitment and retention of teachers, lower class sizes, special education programming, career and technical education, art, music, Hawaiian studies, and Hawaiian language, by establishing, as provided by law, a surcharge on residential investment property and visitor accommodations?" Thank you.

NAME:

Danielle Bysse

ADDRESS:

138 Palolo Ave. Unit 0

Honolulu, HI 96816

(Place comments on the back)



TO:

SEN. Calvin Say

RE:

REP. Ike Iwama  
(To locate your senator and representative go to [openstates.org](http://openstates.org))

Hawaii's public schools are underfunded, this has led to chronic teacher shortages, large class sizes, and the failure to deal with our special needs students. **I am asking you to support our keiki and our public schools, by supporting SB683, SB686, HB189, HB182.** These bills support a Constitutional Amendment that reads: "Shall the legislature fund a quality public education for all of Hawaii's children, including the recruitment and retention of teachers, lower class sizes, special education programming, career and technical education, art, music, Hawaiian studies, and Hawaiian language, by establishing, as provided by law, a surcharge on residential investment property and visitor accommodations?" Thank you.

NAME:

Mionelle Nakazato

ADDRESS:

388A Noleau St.

Hon. HI 96816

(Place comments on the back)



TO:

SEN. ~~Steady Steady~~ Calvin Sney

REP.

Les Ihara

(To locate your senator and representative go to openstates.org)

RE:

Hawaii's public schools are underfunded, this has led to chronic teacher shortages, large class sizes, and the failure to deal with our special needs students. **I am asking you to support our keiki and our public schools, by supporting SB683, SB686, HB180, HB182.** These bills support a Constitutional Amendment that reads: "Shall the legislature fund a quality public education for all of Hawaii's children, including the recruitment and retention of teachers, lower class sizes, special education programming, career and technical education, art, music, Hawaiian studies, and Hawaiian language, by establishing, as provided by law, a surcharge on residential investment property and visitor accommodations?" Thank you.

NAME:

Denise Webb

ADDRESS:

1915 Wilhelmina Rise, Honolulu HI 96816

(Place comments on the back)



TO:

SEN. Kidani

REP. Yamane

(To locate your senator and representative go to [openstates.org](http://openstates.org))

RE:

Hawaii's public schools are underfunded, this has led to chronic teacher shortages, large class sizes, and the failure to deal with our special needs students. **I am asking you to support our keiki and our public schools, by supporting SB683, SB686, HB180, HB182.** These bills support a Constitutional Amendment that reads: "Shall the legislature fund a quality public education for all of Hawaii's children, including the recruitment and retention of teachers, lower class sizes, special education programming, career and technical education, art, music, Hawaiian studies, and Hawaiian language, by establishing, as provided by law, a surcharge on residential investment property and visitor accommodations?" Thank you.

NAME:

Lauren An

ADDRESS:

3148 Ala Ilima St. #302

Honolulu, HI 96816

(Place comments on the back)



TO:

SEN.

Chai Les Inala

RE:

REP.

Calvin Say

(To locate your senator and representative go to [openstates.org](http://openstates.org))

RE:

Hawaii's public schools are underfunded, this has led to chronic teacher shortages, large class sizes, and the failure to deal with our special needs students. **I am asking you to support our keiki and our public schools, by supporting SB683, SB686, HB180, HB182.** These bills support a Constitutional Amendment that reads: "Shall the legislature fund a quality public education for all of Hawaii's children, including the recruitment and retention of teachers, lower class sizes, special education programming, career and technical education, art, music, Hawaiian studies, and Hawaiian language, by establishing, as provided by law, a surcharge on residential investment property and visitor accommodations?" Thank you.

NAME:

Kuulei Tengan

ADDRESS:

506 Launa Pl.

Honolulu, HI 96816

(Place comments on the back)



TO:

SEN. Les Inara

RE:

REP. Calvin Say  
(To locate your senator and representative go to [openstates.org](http://openstates.org))

Hawaii's public schools are underfunded this has led to chronic teacher shortages, large class sizes, and the failure to deal with our special needs students. I am asking you to support our keiki and our public schools. by supporting SB683, SB686, HB180, HB182. These bills support a Constitutional Amendment that reads: "Shall the legislature fund a quality public education for all of Hawaii's children, including the recruitment and retention of teachers, lower class sizes, special education programming, career and technical education, art, music, Hawaiian studies, and Hawaiian language, by establishing, as provided by law, a surcharge on residential investment property and visitor accommodations?" Thank you.

NAME:

Margaret G. Goode

ADDRESS:

13026 Wilhelmina Rise

Hoodlala HI, 96816

(Place comments on the back)





TO:

SEN. Les Inaba

REP. Koloman

(To locate your senator and representative go to openstates.org)

RE:

Hawaii's public schools are underfunded, this has led to chronic teacher shortages, large class sizes, and the failure to deal with our special needs students. **I am asking you to support our keiki and our public schools, by supporting SB683, SB686, HB180, HB182.** These bills support a Constitutional Amendment that reads: "Shall the legislature fund a quality public education for all of Hawaii's children, including the recruitment and retention of teachers, lower class sizes, special education programming, career and technical education, art, music, Hawaiian studies, and Hawaiian language, by establishing, as provided by law, a surcharge on residential investment property and visitor accommodations?" Thank you.

NAME:

Jeff Tam + Jay Tam  
824 11th AVE

ADDRESS:

HON HI 96816

(Place comments on the back)



TO:

SEN. Les Ihara, Jr.

REP.

Bert Kobayashi  
(To locate your senator and representative go to openstates.org)

RE:

Hawaii's public schools are underfunded, this has led to chronic teacher shortages, large class sizes, and the failure to deal with our special needs students. **I am asking you to support our keiki and our public schools, by supporting SB683, SB686, HB180, HB182.** These bills support a Constitutional Amendment that reads: "I Shall the legislature fund a quality public education for all of Hawaii's children, including the recruitment and retention of teachers, lower class sizes, special education programming, career and technical education, art, music, Hawaiian studies, and Hawaiian language, by establishing, as provided by law, a surcharge on residential investment property and visitor accommodations?" Thank you.

NAME:

Leslie Fieruckawa

ADDRESS:

734 A 10th Avenue

Honolulu, Hawaii 96816

(Place comments on the back)



TO:

SEN. Les Ihara

RE:

REP. Bertrand Kobayashi  
(To locate your senator and representative go to [openstates.org](http://openstates.org))

RE:

Hawaii's public schools are underfunded, this has led to chronic teacher shortages, large class sizes, and the failure to deal with our special needs students. **I am asking you to support our keiki and our public schools, by supporting SB683, SB686, HB180, HB182.** These bills support a Constitutional Amendment that reads: "Shall the legislature fund a quality public education for all of Hawaii's children, including the recruitment and retention of teachers, lower class sizes, special education programming, career and technical education, art, music, Hawaiian studies, and Hawaiian language, by establishing, as provided by law, a surcharge on residential investment property and visitor accommodations?" Thank you.

NAME:

Patrick Lau

ADDRESS:

859 9th Ave.

Honolulu, HI 96816

(Place comments on the back)



TO:

SEN.

Stanley Chang

REP.

Hashem

(To locate your senator and representative go to [openstates.org](http://openstates.org))

RE:

Hawaii's public schools are underfunded, this has led to chronic teacher shortages, large class sizes, and the failure to deal with our special needs students. **I am asking you to support our keiki and our public schools, by supporting SB683, SB686, HB180, HB182.** These bills support a Constitutional Amendment that reads: "Shall the legislature fund a quality public education for all of Hawaii's children, including the recruitment and retention of teachers, lower class sizes, special education programming, career and technical education, art, music, Hawaiian studies, and Hawaiian language, by establishing, as provided by law, a surcharge on residential investment property and visitor accommodations?" Thank you.

NAME:

Leann Teramae

ADDRESS:

1324 Lualaba Pl

Hon. HI 96814

(Place comments on the back)



TO:

SEN.

I KARA

REP.

Calvin Say

(To locate your senator and representative go to [openstates.org](http://openstates.org))

RE:

Hawaii's public schools are underfunded, this has led to chronic teacher shortages, large class sizes, and the failure to deal with our special needs students. **I am asking you to support our keiki and our public schools, by supporting SB683, SB686, HB180, HB182.** These bills support a Constitutional Amendment that reads: "Shall the legislature fund a quality public education for all of Hawaii's children, including the recruitment and retention of teachers, lower class sizes, special education programming, career and technical education, art, music, Hawaiian studies, and Hawaiian language, by establishing, as provided by law, a surcharge on residential investment property and visitor accommodations?" Thank you,

NAME:

Lisa Shimizu

ADDRESS:

2447 Myrtle St. Hon 96816

(Place comments on the back)



TO:

SEN. \_\_\_\_\_

I HARA

RE:

REP. \_\_\_\_\_

SAY

(To locate your senator and representative go to [openstates.org](http://openstates.org))

Hawaii's public schools are underfunded, this has led to chronic teacher shortages, large class sizes, and the failure to deal with our special needs students. **I am asking you to support our keiki and our public schools, by supporting SB683, SB686, HB180, HB182.** These bills support a Constitutional Amendment that reads: ""Shall the legislature fund a quality public education for all of Hawaii's children, including the recruitment and retention of teachers, lower class sizes, special education programming, career and technical education, art, music, Hawaiian studies, and Hawaiian language, by establishing, as provided by law, a surcharge on residential investment property and visitor accommodations?" Thank you.

NAME:

Deborah Clewinger

ADDRESS:

3138 Waialae Ave Apt # 327

Honolulu, HI 96816

(Place comments on the back)



TO:

SEN. I HARA

REP. SAY

(To locate your senator and representative go to [openstates.org](http://openstates.org))

RE:

Hawaii's public schools are underfunded, this has led to chronic teacher shortages, large class sizes, and the failure to deal with our special needs students. **I am asking you to support our keiki and our public schools, by supporting SB683, SB686, HB180, HB182.** These bills support a Constitutional Amendment that reads: "Shall the legislature fund a quality public education for all of Hawaii's children, including the recruitment and retention of teachers, lower class sizes, special education programming, career and technical education, art, music, Hawaiian studies, and Hawaiian language, by establishing, as provided by law, a surcharge on residential investment property and visitor accommodations?" Thank you.

NAME:

Kelly Waddeger, M.Ed BFA

ADDRESS:

4020 Lurline Drive

Honolulu HI 96816

(Place comments on the back)



TO:

SEN.

Les Ihara

RE:

REP.

Calvin Say

(To locate your senator and representative go to [openstates.org](http://openstates.org))

Hawaii's public schools are underfunded, this has led to chronic teacher shortages, large class sizes, and the failure to deal with our special needs students. **I am asking you to support our keiki and our public schools, by supporting SB683, SB686, HB180, HB182.** These bills support a Constitutional Amendment that reads: "Shall the legislature fund a quality public education for all of Hawaii's children, including the recruitment and retention of teachers, lower class sizes, special education programming, career and technical education, art, music, Hawaiian studies, and Hawaiian language, by establishing, as provided by law, a surcharge on residential investment property and visitor accommodations?" Thank YOU.

NAME:

Kamilla E. Mai

ADDRESS:

2472A Waiomao Road

HNL, HI 96816

(Place comments on the back)





TO:

SEN.

*Les Ihara*

REP.

*Bertrand Kobayashi*

(To locate your senator and representative go to [openstates.org](http://openstates.org))

RE:

Hawaii's public schools are underfunded, this has led to chronic teacher shortages, large class sizes, and the failure to deal with our special needs students. **I am asking you to support our keiki and our public schools, by supporting SB683, SB686, HB180, H8182.** These bills support a Constitutional Amendment that reads: "Shall the legislature fund a quality public education for all of Hawaii's children, including the recruitment and retention of teachers, lower class sizes, special education programming, career and technical education, art, music, Hawaiian studies, and Hawaiian language, by establishing, as provided by law, a surcharge on residential investment property and visitor accommodations?" Thank you.

NAME:

*Melissa Ellison*

ADDRESS:

*721 10th AVE*

*Hon. HI 96816*

(Place comments on the back)



TO:

SEN. Les Ihara

RE:

REP. Bert Kobayashi

(To locate your senator and representative go to [openstates.org](http://openstates.org))

Hawaii's public schools are underfunded, this has led to chronic teacher shortages, large class sizes, and the failure to deal with our special needs students. **I am asking you to support our keiki and our public schools, by supporting SB683, SB686, HB180, HB182.** These bills support a Constitutional Amendment that reads: "Shall the legislature fund a quality public education for all of Hawaii's children, including the recruitment and retention of teachers, lower class sizes, special education programming, career and technical education, art, music, Hawaiian studies, and Hawaiian language, by establishing, as provided by law, a surcharge on residential investment property and visitor accommodations?" Thank you.

NAME:

Juliet Matsumura

ADDRESS:

631A 10<sup>th</sup> Ave, Honolulu, HI 96816

(Place comments on the back)



TO:

SEN. Les Inaya

RE:

REP. Calvin Say  
(To locate your senator and representative go to [openstates.org](http://openstates.org))

NAME:

Hawaii's public schools are underfunded, this has led to chronic teacher shortages, large class sizes, and the failure to deal with our special needs students. **I am asking you to support our keiki and our public schools, by supporting SB683, SB686, HB180, HB182.** These bills support a Constitutional Amendment that reads: "Shall the legislature fund a quality public education for all of Hawaii's children, including the recruitment and retention of teachers, lower class sizes, special education programming, career and technical education, art, music, Hawaiian studies, and Hawaiian language, by establishing, as provided by law, a surcharge on residential investment property and visitor accommodations?" Thank you.

ADDRESS:

Logan Okita

1914 10TH AVE

HONOLULU HI 96816

(Place comments on the back)



TO:

SEN.

Les Ihara

RE:

REP.

Calvin K.Y. Say

(To locate your senator and representative go to [openstates.org](http://openstates.org))

RE:

Hawaii's public schools are underfunded, this has led to chronic teacher shortages, large class sizes, and the failure to deal with our special needs students. **I am asking you to support our keiki and our public schools, by supporting SB683, SB686, HB180, HB182.** These bills support a Constitutional Amendment that reads: "Shall the legislature fund a quality public education for all of Hawaii's children, including the recruitment and retention of teachers, lower class sizes, special education programming, career and technical education, art, music, Hawaiian studies, and Hawaiian language, by establishing, as provided by law, a surcharge on residential investment property and visitor accommodations?" Thank you.

NAME:

Ronald Lake

ADDRESS:

4024 Stevia Dr. Hon. Hi. 96816

(Place comments on the back)



TO:

SEN.

Les Ibara

REP.

Bertrand Kobayashi

(To locate your senator and representative go to [openstates.org](http://openstates.org))

RE:

Hawaii's public schools are underfunded, this has led to chronic teacher shortages, large class sizes, and the failure to deal with our special needs students. **I am asking you to support our keiki and our public schools, by supporting SB683, SB686, HB180, HB182.** These bills support a Constitutional Amendment that reads: "Shall the legislature fund a quality public education for all of Hawaii's children, including the recruitment and retention of teachers, lower class sizes, special education programming, career and technical education, art, music, Hawaiian studies, and Hawaiian language, by establishing, as provided by law, a surcharge on residential investment property and visitor accommodations?" Thank you.

NAME:

Neva Masuoka

ADDRESS:

652 10th Ave

Honolulu HI 96816

(Place comments on the back)



TO:

SEN.

Stanley Chang

REP.

Mark Fishem

(To locate your senator and representative go to [openstates.org](http://openstates.org))

RE:

Hawaii's public schools are underfunded, this has led to chronic teacher shortages, large class sizes, and the failure to deal with our special needs students. **I am asking you to support our keiki and our public schools, by supporting SB683, SB686, HB180, HB182.** These bills support a Constitutional Amendment that reads: "Shall the legislature fund a quality public education for all of Hawaii's children, including the recruitment and retention of teachers, lower class sizes, special education programming, career and technical education, art, music, Hawaiian studies, and Hawaiian language, by establishing, as provided by law, a surcharge on residential investment property and visitor accommodations?" Thank you.

NAME:

Lisa Kaaiahue

ADDRESS:

1432 Ahuana Loop  
Hon, HI 96816

(Place comments on the back)



TO:

SEN.

Stanley Chang

REP.

Bertrand Kobayashi  
(To locate your senator and representative go to [openstates.org](http://openstates.org))

RE:

Hawaii's public schools are underfunded, this has led to chronic teacher shortages, large class sizes, and the failure to deal with our special needs students. **I am asking you to support our keiki and our public schools, by supporting SB683, SB686, HB180, HB182.** These bills support a Constitutional Amendment that reads: "§ Shall the legislature fund a quality public education for all of Hawaii's children, including the recruitment and retention of teachers, lower class sizes, special education programming, career and technical education, art, music, Hawaiian studies, and Hawaiian language, by establishing, as provided by law, a surcharge on residential investment property and visitor accommodations?" Thank you.

NAME:

Whitney Malana

ADDRESS:

724 Olekele Ave. #E

Honolulu HI 96816

(Place comments on the back)



TO:

SEN.

CHANG

RE:

REP.

KOBAYASHI

(To locate your senator and representative go to [openstates.org](http://openstates.org))

RE:

Hawaii's public schools are underfunded, this has led to chronic teacher shortages, large class sizes, and the failure to deal with our special needs students. **I am asking you to support our keiki and our public schools, by supporting SB683, SB686, HB180, HB182.** These bills support a Constitutional Amendment that reads: "Shall the legislature fund a quality public education for all of Hawaii's children, including the recruitment and retention of teachers, lower class sizes, special education programming, career and technical education, art, music, Hawaiian studies, and Hawaiian language, by establishing, as provided by law, a surcharge on residential investment property and visitor accommodations?" Thank you.

NAME:

ERIKA KATAOKA

ADDRESS:

1437 HONAKAI ST. ART 4

HONOLULU, HI 96816

(Place comments on the back)





TO:

SEN.

Stanley Chang

REP.

SAY

(To locate your senator and representative go to [openstates.org](http://openstates.org))

RE:

Hawaii's public schools are underfunded, this has led to chronic teacher shortages, large class sizes, and the failure to deal with our special needs students. **I am asking you to support our keiki and our public schools, by supporting SB683, SB686, HB180, HB182.** These bills support a Constitutional Amendment that reads: "Shall the legislature fund a quality public education for all of Hawaii's children, including the recruitment and retention of teachers, lower class sizes, special education programming, career and technical education, art, music, Hawaiian studies, and Hawaiian language, by establishing, as provided by law, a surcharge on residential investment property and visitor accommodations?" Thank you.

NAME:

Diana Alvarez

ADDRESS:

1313 15th Ave

Honolulu HI 96816

(Place comments on the back)



TO:

SEN. Stanley Chang

REP. HASHEM

(To locate your senator and representative go to [openstates.org](http://openstates.org))

RE:

Hawaii's public schools are underfunded, this has led to chronic teacher shortages, large class sizes, and the failure to deal with our special needs students. **I am asking you to support our keiki and our public schools, by supporting SB683, SB686, HB180, HB182.** These bills support a Constitutional Amendment that reads: "Shall the legislature fund a quality public education for all of Hawaii's children, including the recruitment and retention of teachers, lower class sizes, special education programming, career and technical education, art, music, Hawaiian studies, and Hawaiian language, by establishing, as provided by law, a surcharge on residential investment property and visitor accommodations?" Thank you.

NAME:

Stephanie Yeom

ADDRESS:

4970 Kilauea Ave #309

Honolulu, HI 96816

(Place comments on the back)



TO:

SEN. NISHIHARA

RE:

REP. AQUINO  
(To locate your senator and representative go to [openstates.org](http://openstates.org))

Hawaii's public schools are underfunded, this has led to chronic teacher shortages, large class sizes, and the failure to deal with our special needs students. **I am asking you to support our keiki and our public schools, by supporting SB683, SB686, HB180, HB182.** These bills support a Constitutional Amendment that reads: "Shall the legislature fund a quality public education for all of Hawaii's children, including the recruitment and retention of teachers, lower class sizes, special education programming, career and technical education, art, music, Hawaiian studies, and Hawaiian language, by establishing, as provided by law, a surcharge on residential investment property and visitor accommodations?" Thank you.

NAME:

Nancy BRENNER

ADDRESS:

94-592 KOALEO ST.

Wai'anae HI 96797

(Place comments on the back)



TO:

SEN. ~~FRANK CANTRELL~~ NISHIHARA

REP. ~~FRANK CANTRELL~~ TAKUMI

(To locate your senator and representative go to [openstates.org](http://openstates.org))

RE:

Hawaii's public schools are underfunded, this has led to chronic teacher shortages, large class sizes, and the failure to deal with our special needs students. **I am asking you to support our keiki and our public schools, by supporting SB683, SB686, HB180, HB182.** These bills support a Constitutional Amendment that reads: "Shall the legislature fund a quality public education for all of Hawaii's children, including the recruitment and retention of teachers, lower class sizes, special education programming, career and technical education, art, music, Hawaiian studies, and Hawaiian language, by establishing, as provided by law, a surcharge on residential investment property and visitor accommodations?" Thank you.

NAME:

Tamara Leong

ADDRESS:

914-894 D Lelepaest.

Waipahu HI 96797

(Place comments on the back)



TO:

SEN. Michelle Kidani

REP.

YAMANE

(To locate your senator and representative go to [openstates.org](http://openstates.org))

RE:

Hawaii's public schools are underfunded, this has led to chronic teacher shortages, large class sizes, and the failure to deal with our special needs students. **I am asking you to support our keiki and our public schools, by supporting SB683, SB686, HB180, HB182.** These bills support a Constitutional Amendment that reads: "Shall the legislature fund a quality public education for all of Hawaii's children, including the recruitment and retention of teachers, lower class sizes, special education programming, career and technical education, art, music, Hawaiian studies, and Hawaiian language, by establishing, as provided by law, a surcharge on residential investment property and visitor accommodations?" Thank you.

NAME:

Cheryl Idemoto

ADDRESS:

94-1015 Ukee Place

Waipahu, HI 96797

(Place comments on the back)



TO:

SEN. KIDANE

RE:

REP. CULLEN  
(To locate your senator and representative go to [openstates.org](http://openstates.org))

RE:

Hawaii's public schools are underfunded, this has led to chronic teacher shortages, large class sizes, and the failure to deal with our special needs students. **I am asking you to support our keiki and our public schools, by supporting SB683, SB686, HB180, HB182.** These bills support a Constitutional Amendment that reads: "Shall the legislature fund a quality public education for all of Hawaii's children, including the recruitment and retention of teachers, lower class sizes, special education programming, career and technical education, art, music, Hawaiian studies, and Hawaiian language, by establishing, as provided by law, a surcharge on residential investment property and visitor accommodations?" Thank you.

NAME:

James Muihob

ADDRESS:

94-570 Kapaeha St. Apt 101

Wai'ohala, 96797

(Place comments on the back)



TO:

SEN.

Michelle Kidani

RE:

REP.

Sharon Hair

(To locate your senator and representative go to [openstates.org](http://openstates.org))

RE:

Hawaii's public schools are underfunded, this has led to chronic teacher shortages, large class sizes, and the failure to deal with our special needs students. **I am asking you to support our keiki and our public schools, by supporting SB683, SB686, HB180, HB182.** These bills support a Constitutional Amendment that reads: "§ Shall the legislature fund a quality public education for all of Hawaii's children, including the recruitment and retention of teachers, lower class sizes, special education programming, career and technical education, art, music, Hawaiian studies, and Hawaiian language, by establishing, as provided by law, a surcharge on residential investment property and visitor accommodations?" Thank you.

NAME:

Leah C. Condello

ADDRESS:

94-1079 Kapehu St.

Waipahu, HI 96797

(Place comments on the back)



TO:

SEN.

Michelle Liddens

RE:

REP.

Ty Cullen

(To locate your senator and representative go to [openstates.org](http://openstates.org))

RE:

Hawaii's public schools are underfunded, this has led to chronic teacher shortages, large class sizes, and the failure to deal with our special needs students. **I am asking you to support our keiki and our public schools, by supporting SB683, SB686, HB180, HB182.** These bills support a Constitutional Amendment that reads: "Shall the legislature fund a quality public education for all of Hawaii's children, including the recruitment and retention of teachers, lower class sizes, special education programming, career and technical education, art, music, Hawaiian studies, and Hawaiian language, by establishing, as provided by law, a surcharge on residential investment property and visitor accommodations?" Thank you.

NAME:

Walter Shaw

ADDRESS:

94-1003 Kapehu

Waipahu HI 96797

(Place comments on the back)





TO:

SEN. Donovan M. Dela Cruz

RE:

REP. Beth Fukumoto  
(To locate your senator and representative go to [openstates.org](http://openstates.org))

Hawaii's public schools are underfunded, this has led to chronic teacher shortages, large class sizes, and the failure to deal with our special needs students. **I am asking you to support our keiki and our public schools, by supporting SB683, SB686, HB180, HB182.** These bills support a Constitutional Amendment that reads: "Shall the legislature fund a quality public education for all of Hawaii's children, including the recruitment and retention of teachers, lower class sizes, special education programming, career and technical education, art, music, Hawaiian studies, and Hawaiian language, by establishing, as provided by law, a surcharge on residential investment property and visitor accommodations?" Thank you.

NAME:

Daniel Sharpe

ADDRESS:

68-025 Apuwini St. Apt. 203

Waialua HI 96799

(Place comments on the back)





TO:

SEN.

Michelle Kidani

REP.

Ryan Yamane

(To locate your senator and representative go to [openstates.org](http://openstates.org))

RE:

Hawaii's public schools are underfunded, this has led to chronic teacher shortages, large class sizes, and the failure to deal with our special needs students. **I am asking you to support our keiki and our public schools, by supporting SB683, SB686, HB180, HB182.** These bills support a Constitutional Amendment that reads: "Shall the legislature fund a quality public education for all of Hawaii's children, including the recruitment and retention of teachers, lower class sizes, special education programming, career and technical education, art, music, Hawaiian studies, and Hawaiian language, by establishing, as provided by law, a surcharge on residential investment property and visitor accommodations?" Thank you.

NAME:

GORDON COTUN

ADDRESS:

94-224 KUHANIA PLACE

WAIKAPU, HI. 96797

(Place comments on the back)



TO:

SEN. Mike Gabbard

RE:

REP. Roy M. Takumi

(To locate your senator and representative go to [openstates.org](http://openstates.org))

RE:

Hawaii's public schools are underfunded, this has led to chronic teacher shortages, large class sizes, and the failure to deal with our special needs students. **I am asking you to support our keiki and our public schools, by supporting SB683, SB686, HB180, HB182.** These bills support a Constitutional Amendment that reads: "Shall the legislature fund a quality public education for all of Hawaii's children, including the recruitment and retention of teachers, lower class sizes, special education programming, career and technical education, art, music, Hawaiian studies, and Hawaiian language, by establishing, as provided by law, a surcharge on residential investment property and visitor accommodations?" Thank you.

NAME:

Jamie Perry

ADDRESS:

94-046 A Nawaakoa St.

Waipahu, HI 96797

(Place comments on the back)



TO:

SEN. MICHELLE N. KIDANI

RE:

REP. RYAN I. YARIANE

(To locate your senator and representative go to [openstates.org](http://openstates.org))

RE:

Hawaii's public schools are underfunded, this has led to chronic teacher shortages, large class sizes, and the failure to deal with our special needs students. **I am asking you to support our keiki and our public schools, by supporting SB683, SB686, HB180, HB182.** These bills support a Constitutional Amendment that reads: "Shall the legislature fund a quality public education for all of Hawaii's children, including the recruitment and retention of teachers, lower class sizes, special education programming, career and technical education, art, music, Hawaiian studies, and Hawaiian language, by establishing, as provided by law, a surcharge on residential investment property and visitor accommodations?" Thank you.

NAME:

TERRY S. K. GOUVEIA

ADDRESS:

94-541 LUMIAINA ST #7202

WAIKAPU, HI 96797

(Place comments on the back)



**TO:**

**SEN.** MICHELE KIDANI

**REP.** TY J.K. CULLEN

(To locate your senator and representative go to [openstates.org](http://openstates.org))

**RE:**

Hawaii's public schools are underfunded, this has led to chronic teacher shortages, large class sizes, and the failure to deal with our special needs students. **I am asking you to support our keiki and our public schools, by supporting SB683, SB686, HB180, HB182.** These bills support a Constitutional Amendment that reads: "Shall the legislature fund a quality public education for all of Hawaii's children, including the recruitment and retention of teachers, lower class sizes, special education programming, career and technical education, art, music, Hawaiian studies, and Hawaiian language, by establishing, as provided by law, a surcharge on residential investment property and visitor accommodations?" Thank you.

**NAME:**

SHANNA MATSUMURA

**ADDRESS:**

94-616 KAHAKEA ST #109

WAIPIAHU, HI 96797

(Place comments on the back)



TO:

SEN.

Kidani

REP.

Yamane

(To locate your senator and representative go to [openstates.org](http://openstates.org))

RE:

Hawaii's public schools are underfunded, this has led to chronic teacher shortages, large class sizes, and the failure to deal with our special needs students. **I am asking you to support our keiki and our public schools, by supporting SB683, SB686, HB180, HB182.** These bills support a Constitutional Amendment that reads: "§ Shall the legislature fund a quality public education for all of Hawaii's children, including the recruitment and retention of teachers, lower class sizes, special education programming, career and technical education, art, music, Hawaiian studies, and Hawaiian language, by establishing, as provided by law, a surcharge on residential investment property and visitor accommodations?" Thank you.

NAME:

Ahona Dini

ADDRESS:

94-1153 Mopua Loop M6

Waijahu, HI 96791

(Place comments on the back)



TO:

SEN. Michelle Kidani

RE:

REP. Ryan Yamane  
(To locate your senator and representative go to openstates.org)

RE:

Hawaii's public schools are underfunded, this has led to chronic teacher shortages, large class sizes, and the failure to deal with our special needs students. **I am asking you to support our keiki and our public schools, by supporting SB683, SB686, HB180, HB182.** These bills support a Constitutional Amendment that reads: "Shall the legislature fund a quality public education for all of Hawaii's children, including the recruitment and retention of teachers, lower class sizes, special education programming, career and technical education, art, music, Hawaiian studies, and Hawaiian language, by establishing, as provided by law, a surcharge on residential investment property and visitor accommodations?" Thank you.

NAME:

Lori Yamada

ADDRESS:

94-1201 Nanihilihi St.

Waipahu, HI 96797

(Place comments on the back)



TO:

SEN. Clarence Waiyehara

RE:

REP. Ray Takami

(To locate your senator and representative go to [openstates.org](http://openstates.org))

RE:

Hawaii's public schools are underfunded, this has led to chronic teacher shortages, large class sizes, and the failure to deal with our special needs students. **I am asking you to support our keiki and our public schools. by supporting SB683, SB686, HB180, HB182.** These bills support a Constitutional Amendment that reads: "Shall the legislature fund a quality public education for all of Hawaii's children, including the recruitment and retention of teachers, lower class sizes, special education programming, career and technical education, art, music, Hawaiian studies, and Hawaiian language, by establishing, as provided by law, a surcharge on residential investment property and visitor accommodations?" Thank you.

NAME:

Tanya Cobbin

ADDRESS:

94-1211 Remington Hwy

Waimanalo HI 96797

(Place comments on the back)





TO:

SEN. Michelle Kidani

RE:

REP. Ryan Yamane

(To locate your senator and representative go to [openstates.org](http://openstates.org))

RE:

Hawaii's public schools are underfunded, this has led to chronic teacher shortages, large class sizes, and the failure to deal with our special needs students. **I am asking you to support our keiki and our public schools, by supporting SB683, SB686, HB180, HB182.** These bills support a Constitutional Amendment that reads: "Shall the legislature fund a quality public education for all of Hawaii's children, including the recruitment and retention of teachers, lower class sizes, special education programming, career and technical education, art, music, Hawaiian studies, and Hawaiian language, by establishing, as provided by law, a surcharge on residential investment property and visitor accommodations?" Thank you.

NAME:

Lauren Nishimoto

ADDRESS:

94-1139 Nohikai Way

Waipahu, HI 96797

(Place comments on the back)



TO:

SEN. Clarence Nishihara

RE:

REP. ROY M. TAKUMI  
(To locate your senator and representative go to [openstates.org](http://openstates.org))

Hawaii's public schools are underfunded, this has led to chronic teacher shortages, large class sizes, and the failure to deal with our special needs students. **I am asking you to support our keiki and our public schools, by supporting SB683, SB686, HB180, HB182.** These bills support a Constitutional Amendment that reads: "Shall the legislature fund a quality public education for all of Hawaii's children, including the recruitment and retention of teachers, lower class sizes, special education programming, career and technical education, art, music, Hawaiian studies, and Hawaiian language, by establishing, as provided by law, a surcharge on residential investment property and visitor accommodations?" Thank you.

NAME:

Naomi Shimabuku

ADDRESS:

94-1263 Lymikula St.

Waipahu, HI 96797

(Place comments on the back)



TO:

SEN.

Michelle Lydani

RE:

REP.

Ryan Yamane

(To locate your senator and representative go to [openstates.org](http://openstates.org))

RE:

Hawaii's public schools are underfunded, this has led to chronic teacher shortages, large class sizes, and the failure to deal with our special needs students. **I am asking you to support our keiki and our public schools, by supporting SB683, SB686, HB180, HB182.** These bills support a Constitutional Amendment that reads: "Shall the legislature fund a quality public education for all of Hawaii's children, including the recruitment and retention of teachers, lower class sizes, special education programming, career and technical education, art, music, Hawaiian studies, and Hawaiian language, by establishing, as provided by law, a surcharge on residential investment property and visitor accommodations?" Thank you.

NAME:

Stacie Nakamura

ADDRESS:

94-510 Lumiana St. F201

Waipahu, HI 96797

(Place comments on the back)



TO:

SEN. GLENN WAKAI

RE:

REP. ROMY M. CALABRIA  
(To locate your senator and representative go to [openstates.org](http://openstates.org))

RE:

Hawaii's public schools are underfunded, this has led to chronic teacher shortages, large class sizes, and the failure to deal with our special needs students. **I am asking you to support our keiki and our public schools. by supporting SB683, SB686, HB180, HB182.** These bills support a Constitutional Amendment that reads: "Shall the legislature fund a quality public education for all of Hawaii's children, including the recruitment and retention of teachers, lower class sizes, special education programming, career and technical education, art, music, Hawaiian studies, and Hawaiian language, by establishing, as provided by law, a surcharge on residential investment property and visitor accommodations?" Thank you.

NAME:

BOBACALABRIA

ADDRESS:

914-388 KAHUAIANA ST.

WAIKANA, HI 96797

(Place comments on the back)



TO:

SEN. Clarence R. Nishihara

RE:

REP. Henry J.C. Aquino

(To locate your senator and representative go to [openstates.org](http://openstates.org))

RE:

Hawaii's public schools are underfunded, this has led to chronic teacher shortages, large class sizes, and the failure to deal with our special needs students. **I am asking you to support our keiki and our public schools, by supporting SB683, SB686, HB180, HB182.** These bills support a Constitutional Amendment that reads: "I Shall the legislature fund a quality public education for all of Hawaii's children, including the recruitment and retention of teachers, lower class sizes, special education programming, career and technical education, art, music, Hawaiian studies, and Hawaiian language, by establishing, as provided by law, a surcharge on residential investment property and visitor accommodations?" Thank you.

NAME:

Elodie Arellano

ADDRESS:

94347 Hanonai Street

Waiapahu, HI 96797 1413

(Place comments on the back)



TO:

SEN.

*Michelle Kidani*

RE:

REP.

*Ty Cullen*

(To locate your senator and representative go to [openstates.org](http://openstates.org))

RE:

Hawaii's public schools are underfunded, this has led to chronic teacher shortages, large class sizes, and the failure to deal with our special needs students. **I am asking you to support our keiki and our public schools, by supporting SB683, SB686, HB180, HB182.** These bills support a Constitutional Amendment that reads: "Shall the legislature fund a quality public education for all of Hawaii's children, including the recruitment and retention of teachers, lower class sizes, special education programming, career and technical education, art, music, Hawaiian studies, and Hawaiian language, by establishing, as provided by law, a surcharge on residential investment property and visitor accommodations?" Thank you.

NAME:

*Laura & Jeffrey Bungsay*

ADDRESS:

*94204 Kupuia Pl. Waipahu, HI 96797*

(Place comments on the back)



TO:

SEN.

Shimabukuro, Maile

RE:

REP.

Tupuola, Andrea  
(To locate your senator and representative go to [openstates.org](http://openstates.org))

RE:

Hawaii's public schools are underfunded, this has led to chronic teacher shortages, large class sizes, and the failure to deal with our special needs students. **I am asking you to support our keiki and our public schools, by supporting SB683, SB686, HB180, HB182.** These bills support a Constitutional Amendment that reads: "Shall the legislature fund a quality public education for all of Hawaii's children, including the recruitment and retention of teachers, lower class sizes, special education programming, career and technical education, art, music, Hawaiian studies, and Hawaiian language, by establishing, as provided by law, a surcharge on residential investment property and visitor accommodations?" Thank you.

NAME:

Josephine Long

ADDRESS:

89-243 Waiakahi Place

Waianae, HI 96792

(Place comments on the back)



TO:

SEN.

Maile S. L. Shimabukuro

REP.

Andria P. L. Tupola

(To locate your senator and representative go to [openstates.org](http://openstates.org))

RE:

Hawaii's public schools are underfunded, this has led to chronic teacher shortages, large class sizes, and the failure to deal with our special needs students. **I am asking you to support our keiki and our public schools, by supporting SB683, SB686, HB180, HB182.** These bills support a Constitutional Amendment that reads: "Shall the legislature fund a quality public education for all of Hawaii's children, including the recruitment and retention of teachers, lower class sizes, special education programming, career and technical education, art, music, Hawaiian studies, and Hawaiian language, by establishing, as provided by law, a surcharge on residential investment property and visitor accommodations?" Thank you.

NAME:

Mariko Thompson

ADDRESS:

87-136 Kaleiwohi Street

Waianae, Hawaii 96792

(Place comments on the back)





TO:

SEN. Shimabuku Kuro

RE:

REP. Tupola

(To locate your senator and representative go to [openstates.org](http://openstates.org))

RE:

Hawaii's public schools are underfunded, this has led to chronic teacher shortages, large class sizes, and the failure to deal with our special needs students. **I am asking you to support our keiki and our public schools, by supporting SB683, SB686, HB180, HB182.** These bills support a Constitutional Amendment that reads: "Shall the legislature fund a quality public education for all of Hawaii's children, including the recruitment and retention of teachers, lower class sizes, special education programming, career and technical education, art, music, Hawaiian studies, and Hawaiian language, by establishing, as provided by law, a surcharge on residential investment property and visitor accommodations?" Thank you.

NAME:

Avron Day

ADDRESS:

PO Box 2784

Waianae HI 96792

(Place comments on the back)



TO:

SEN. Maile Shima-bukuro

RE:

REP. Cedric Gates

(To locate your senator and representative go to openstates.org)

RE:

Hawaii's public schools are underfunded, this has led to chronic teacher shortages, large class sizes, and the failure to deal with our special needs students. **I am asking you to support our keiki and our public schools, by supporting SB683, SB686, HB180, HB182.** These bills support a Constitutional Amendment that reads: "Shall the legislature fund a quality public education for all of Hawaii's children, including the recruitment and retention of teachers, lower class sizes, special education programming, career and technical education, art, music, Hawaiian studies, and Hawaiian language, by establishing, as provided by law, a surcharge on residential investment property and visitor accommodations?" Thank you.

NAME:

Yvonne Urra-Bazain

ADDRESS:

85-116 'Alawa Place

Wai'anae, HI 96792

(Place comments on the back)



TO:

SEN. Kart Rhoads Maile Shimabukuro

RE:

REP. Keiko Takahashi Ohno Cedric Asuega Gates  
(To locate your senator and representative go to [openstates.org](http://openstates.org))

RE:

Hawaii's public schools are underfunded, this has led to chronic teacher shortages, large class sizes, and the failure to deal with our special needs students. **I am asking you to support our keiki and our public schools, by supporting SB683, SB686, HB180, HB182.** These bills support a Constitutional Amendment that reads: "Shall the legislature fund a quality public education for all of Hawaii's children, including the recruitment and retention of teachers, lower class sizes, special education programming, career and technical education, art, music, Hawaiian studies, and Hawaiian language, by establishing, as provided by law, a surcharge on residential investment property and visitor accommodations?" Thank you.

NAME:

Keiko Takahashi

ADDRESS:

89-778 Haleakala Ave

Waianae, HI 96792

(Place comments on the back)



TO:

SEN.

Maile Shimabun Kuro

REP.

Oedinu Asmega Gomes

(To locate your senator and representative go to [openstates.org](http://openstates.org))

RE:

Hawaii's public schools are underfunded, this has led to chronic teacher shortages, large class sizes, and the failure to deal with our special needs students. I am asking you to support our keiki and our public schools, by supporting SB683, SB686, HB180, HB182. These bills support a Constitutional Amendment that reads: "Shall the legislature fund a quality public education for all of Hawaii's children, including the recruitment and retention of teachers, lower class sizes, special education programming, career and technical education, art, music, Hawaiian studies, and Hawaiian language, by establishing, as provided by law, a surcharge on residential investment property and visitor accommodations?" Thank you.

NAME:

STACY KOYAMA

ADDRESS:

89-~~8~~980 NANAKUHI AVE

WAIANAE, HI 96792

(Place comments on the back)



TO:

SEN. Maife Shimabukuro

RE:

REP. Gaines  
(To locate your senator and representative go to openstates.org)

NAME:

Hawaii's public schools are underfunded, this has led to chronic teacher shortages, large class sizes, and the failure to deal with our special needs students. **I am asking you to support our keiki and our public schools, by supporting SB683, SB686, HB180, HB182.** These bills support a Constitutional Amendment that reads: "Shall the legislature fund a quality public education for all of Hawaii's children, including the recruitment and retention of teachers, lower class sizes, special education programming, career and technical education, art, music, Hawaiian studies, and Hawaiian language, by establishing, as provided by law, a surcharge on residential investment property and visitor accommodations?" Thank you.

ADDRESS:

Diane DeCorte  
80 905 Pokaihane Pl  
Waipahu HI 96792  
(Place comments on the back)



TO:

SEN.

Clarence Nishikawa

REP.

Henry Aoi no

(To locate your senator and representative go to [openstates.org](http://openstates.org))

RE:

Hawaii's public schools are underfunded, this has led to chronic teacher shortages, large class sizes, and the failure to deal with our special needs students. I am asking you to support our keiki and our public schools, by supporting SB683, SB686, HB180, HB182. These bills support a Constitutional Amendment that reads: "Shall the legislature fund a quality public education for all of Hawaii's children, including the recruitment and retention of teachers, lower class sizes, special education programming, career and technical education, art, music, Hawaiian studies, and Hawaiian language, by establishing, as provided by law, a surcharge on residential investment property and visitor accommodations?" Thank you.

NAME:

Jaclyn Gerardo

ADDRESS:

94-1161 Hinaea Street

Waipahu, HI 96797

(Place comments on the back)



TO:

SEN.

Michelle Kidani

REP.

Ty Calen

(To locate your senator and representative go to [openstates.org](http://openstates.org))

RE:

Hawaii's public schools are underfunded, this has led to chronic teacher shortages, large class sizes, and the failure to deal with our special needs students. **I am asking you to support our keiki and our public schools, by supporting SB683, SB686, HB180, HB182.** These bills support a Constitutional Amendment that reads: "¶¶ Shall the legislature fund a quality public education for all of Hawaii's children, including the recruitment and retention of teachers, lower class sizes, special education programming, career and technical education, art, music, Hawaiian studies, and Hawaiian language, by establishing, as provided by law, a surcharge on residential investment property and visitor accommodations?" Thank you.

NAME:

Irene B. Villareal

ADDRESS:

94-1049 Maulele St.

Waipahu, HI 96797

(Place comments on the back)



TO:

SEN. Michelle Kidani

RE:

REP. Ryan Yamane  
(To locate your senator and representative go to [openstates.org](http://openstates.org))

RE:

Hawaii's public schools are underfunded, this has led to chronic teacher shortages, large class sizes, and the failure to deal with our special needs students. **I am asking you to support our keiki and our public schools, by supporting SB683, SB686, HB180, HB182.** These bills support a Constitutional Amendment that reads: "Shall the legislature fund a quality public education for all of Hawaii's children, including the recruitment and retention of teachers, lower class sizes, special education programming, career and technical education, art, music, Hawaiian studies, and Hawaiian language, by establishing, as provided by law, a surcharge on residential investment property and visitor accommodations?" Thank you.

NAME:

Lisa Garnett

ADDRESS:

94-681 Lumaina St.

Waipahu, HI 96797

(Place comments on the back)





TO:

SEN. Michelle N. Kidani

RE:

REP. Ryan L. Yamane  
(To locate your senator and representative go to [openstates.org](http://openstates.org))

RE:

Hawaii's public schools are underfunded, this has led to chronic teacher shortages, large class sizes, and the failure to deal with our special needs students. **I am asking you to support our keiki and our public schools, by supporting SB683, SB686, HB180, HB182.** These bills support a Constitutional Amendment that reads: "Shall the legislature fund a quality public education for all of Hawaii's children, including the recruitment and retention of teachers, lower class sizes, special education programming, career and technical education, art, music, Hawaiian studies, and Hawaiian language, by establishing, as provided by law, a surcharge on residential investment property and visitor accommodations?" Thank you.

NAME:

Malika Yoshitake-Guris

ADDRESS:

94-1069 Paaywala St.

Apt. N8 Waipahu, HI 96797

(Place comments on the back)



TO:

SEN. Michelle N. Kidani

RE:

REP. Ryan Yamane  
(To locate your senator and representative go to [openstates.org](http://openstates.org))

RE:

Hawaii's public schools are underfunded, this has led to chronic teacher shortages, large class sizes, and the failure to deal with our special needs students. **I am asking you to support our keiki and our public schools, by supporting SB683, SB686, HB180, HB182.** These bills support a Constitutional Amendment that reads: "Shall the legislature fund a quality public education for all of Hawaii's children, including the recruitment and retention of teachers, lower class sizes, special education programming, career and technical education, art, music, Hawaiian studies, and Hawaiian language, by establishing, as provided by law, a surcharge on residential investment property and visitor accommodations?" Thank you.

NAME:

Brittany Johnson

ADDRESS:

94-710 Luniiauau St. MM 104

Waipahu, HI 96797

(Place comments on the back)



TO:

SEN.

Clarence Nishihara

RE:

REP.

Herry Aquino

(To locate your senator and representative go to [openstates.org](http://openstates.org))

RE:

Hawaii's public schools are underfunded, this has led to chronic teacher shortages, large class sizes, and the failure to deal with our special needs students. **I am asking you to support our keiki and our public schools, by supporting SB683, SB686, HB180, HB182.** These bills support a Constitutional Amendment that reads: "Shall the legislature fund a quality public education for all of Hawaii's children, including the recruitment and retention of teachers, lower class sizes, special education programming, career and technical education, art, music, Hawaiian studies, and Hawaiian language, by establishing, as provided by law, a surcharge on residential investment property and visitor accommodations?" Thank you.

NAME:

J. Yamamura

ADDRESS:

94-548 B Koalea St.

Waipahu, HI 96797

(Place comments on the back)



TO:

SEN. Clarence Nishihara

RE:

REP. Henry Azevedo  
(To locate your senator and representative go to [openstates.org](http://openstates.org))

RE:

Hawaii's public schools are underfunded, this has led to chronic teacher shortages, large class sizes, and the failure to deal with our special needs students. **I am asking you to support our keiki and our public schools, by supporting SB683, SB686, HB180, HB182.** These bills support a Constitutional Amendment that reads: "Shall the legislature fund a quality public education for all of Hawaii's children, including the recruitment and retention of teachers, lower class sizes, special education programming, career and technical education, art, music, Hawaiian studies, and Hawaiian language, by establishing, as provided by law, a surcharge on residential investment property and visitor accommodations?" Thank you.

NAME:

N. Martin

ADDRESS:

94-1032 Manuka St.

Waiipahu HI 96797

(Place comments on the back)



TO:

SEN. Michelle Kidani

RE:

REP. Ryan I. Yamane  
(To locate your senator and representative go to [openstates.org](http://openstates.org))

RE:

Hawaii's public schools are underfunded, this has led to chronic teacher shortages, large class sizes, and the failure to deal with our special needs students. **I am asking you to support our keiki and our public schools, by supporting SB683, SB686, HB180, HB182.** These bills support a Constitutional Amendment that reads: "§ Shall the legislature fund a quality public education for all of Hawaii's children, including the recruitment and retention of teachers, lower class sizes, special education programming, career and technical education, art, music, Hawaiian studies, and Hawaiian language, by establishing, as provided by law, a surcharge on residential investment property and visitor accommodations?" Thank you.

NAME:

Amanda Langston

ADDRESS:

94-117 e Kapehust.

Waipahu HI 96797

(Place comments on the back)



TO:

SEN.

Michelle Kahan

RE:

REP.

Ryan Yamane

(To locate your senator and representative go to [openstates.org](http://openstates.org))

Hawaii's public schools are underfunded, this has led to chronic teacher shortages, large class sizes, and the failure to deal with our special needs students. **I am asking you to support our keiki and our public schools, by supporting SB683, SB686, HB180, HB182.** These bills support a Constitutional Amendment that reads: "Shall the legislature fund a quality public education for all of Hawaii's children, including the recruitment and retention of teachers, lower class sizes, special education programming, career and technical education, art, music, Hawaiian studies, and Hawaiian language, by establishing, as provided by law, a surcharge on residential investment property and visitor accommodations?" Thank you.

NAME:

Christine Makani

ADDRESS:

94-1398 Polani St. #28R

Waiolana HI 96797

(Place comments on the back)



TO:

SEN. Michelle N. Kidani

RE:

REP. Ty J.K. Cullen  
(To locate your senator and representative go to openstates.org)

Hawaii's public schools are underfunded, this has led to chronic teacher shortages, large class sizes, and the failure to deal with our special needs students. **I am asking you to support our keiki and our public schools, by supporting SB683, SB686, HB180, HB182.** These bills support a Constitutional Amendment that reads: "Shall the legislature fund a quality public education for all of Hawaii's children, including the recruitment and retention of teachers, lower class sizes, special education programming, career and technical education, art, music, Hawaiian studies, and Hawaiian language, by establishing, as provided by law, a surcharge on residential investment property and visitor accommodations?" Thank you.

NAME:

April Apana

ADDRESS:

94-538 Kupuohi St. Apt. 101

Waipahu, HI 96797

(Place comments on the back)



TO:

SEN.

*Mitchell Kidani*

RE:

REP.

*Ty Cullen*

(To locate your senator and representative go to [openstates.org](http://openstates.org))

RE:

Hawaii's public schools are underfunded, this has led to chronic teacher shortages, large class sizes, and the failure to deal with our special needs students. **I am asking you to support our keiki and our public schools, by supporting SB683, SB686, HB180, HB182.** These bills support a Constitutional Amendment that reads: "Shall the legislature fund a quality public education for all of Hawaii's children, including the recruitment and retention of teachers, lower class sizes, special education programming, career and technical education, art, music, Hawaiian studies, and Hawaiian language, by establishing, as provided by law, a surcharge on residential investment property and visitor accommodations?" Thank you.

NAME:

*Famnela Lawlor*

ADDRESS:

*94-1016 Halepuna St, Waiapahu*

*HI 96799*

(Place comments on the back)





SEN. Michelle Kidani

TO:

REP. Ty Cullen

RE:

(To locate your senator and representative go to [openstates.org](http://openstates.org))

Hawaii's public schools are underfunded, this has led to chronic teacher shortages, large class sizes, and the failure to deal with our special needs students. **I am asking you to support our keiki and our public schools, by supporting SB683, SB686, HB180, HB182.** These bills support a Constitutional Amendment that reads: "Shall the legislature fund a quality public education for all of Hawaii's children, including the recruitment and retention of teachers, lower class sizes, special education programming, career and technical education, art, music, Hawaiian studies, and Hawaiian language, by establishing, as provided by law, a surcharge on residential investment property and visitor accommodations?" Thank you.

NAME:

Cynthia Constantino

ADDRESS:

94-210 Kainolena Pl.  
Waipaho HI 96797

(Place comments on the back)



TO:

SEN.

Bryan Yamane

REP.

Michelle Kidani

(To locate your senator and representative go to [openstates.org](http://openstates.org))

RE:

Hawaii's public schools are underfunded, this has led to chronic teacher shortages, large class sizes, and the failure to deal with our special needs students. **I am asking you to support our keiki and our public schools, by supporting SB683, SB686, HB180, HB182.** These bills support a Constitutional Amendment that reads: "Shall the legislature fund a quality public education for all of Hawaii's children, including the recruitment and retention of teachers, lower class sizes, special education programming, career and technical education, art, music, Hawaiian studies, and Hawaiian language, by establishing, as provided by law, a surcharge on residential investment property and visitor accommodations?" Thank you.

NAME:

Susan Wang

ADDRESS:

94-642 Himein Pl., Waiipahu, HI 96747

(Place comments on the back)



TO:

SEN.

Clarence Nishihara

RE:

REP.

Henry J.C. Aquino

(To locate your senator and representative go to [openstates.org](http://openstates.org))

RE:

Hawaii's public schools are underfunded, this has led to chronic teacher shortages, large class sizes, and the failure to deal with our special needs students. **I am asking you to support our keiki and our public schools, by supporting SB683, SB686, HB180, HB182.** These bills support a Constitutional Amendment that reads: "Shall the legislature fund a quality public education for all of Hawaii's children, including the recruitment and retention of teachers, lower class sizes, special education programming, career and technical education, art, music, Hawaiian studies, and Hawaiian language, by establishing, as provided by law, a surcharge on residential investment property and visitor accommodations?" Thank you.

NAME:

Mary Sunouchi

ADDRESS:

94486 Waipahu Street

Waipahu, HI 96797

(Place comments on the back)



TO:

SEN. Michelle N. Kidani

RE:

REP. Ty Cullen

(To locate your senator and representative go to [openstates.org](http://openstates.org))

RE:

Hawaii's public schools are underfunded, this has led to chronic teacher shortages, large class sizes, and the failure to deal with our special needs students. **I am asking you to support our keiki and our public schools, by supporting SB683, SB686, HB180, HB182.** These bills support a Constitutional Amendment that reads: "I shall the legislature fund a quality public education for all of Hawaii's children, including the recruitment and retention of teachers, lower class sizes, special education programming, career and technical education, art, music, Hawaiian studies, and Hawaiian language, by establishing, as provided by law, a surcharge on residential investment property and visitor accommodations?" Thank you.

NAME:

Charlene B. Villar

ADDRESS:

94-82A Kaimoloa St.

Waipahu, HI 96797

(Place comments on the back)



TO:

SEN.

Michelle Kidani

RE:

REP.

Ryan Yamane

(To locate your senator and representative go to [openstates.org](http://openstates.org))

RE:

Hawaii's public schools are underfunded, this has led to chronic teacher shortages, large class sizes, and the failure to deal with our special needs students. **I am asking you to support our keiki and our public schools, by supporting SB683, SB686, HB180, HB182.** These bills support a Constitutional Amendment that reads: "§ Shall the legislature fund a quality public education for all of Hawaii's children, including the recruitment and retention of teachers, lower class sizes, special education programming, career and technical education, art, music, Hawaiian studies, and Hawaiian language, by establishing, as provided by law, a surcharge on residential investment property and visitor accommodations?" Thank you.

NAME:

Charmaine Ubiedi

ADDRESS:

94-686 Lumiauan St. Uu104

Waipahu, HI 96797

(Place comments on the back)



TO:

SEN. Clarence Nishihara

REP. Aquino

(To locate your senator and representative go to [openstates.org](http://openstates.org))

RE:

Hawaii's public schools are underfunded, this has led to chronic teacher shortages, large class sizes, and the failure to deal with our special needs students. **I am asking you to support our keiki and our public schools, by supporting SB683, SB686, HB180, HB182.** These bills support a Constitutional Amendment that reads: "Shall the legislature fund a quality public education for all of Hawaii's children, including the recruitment and retention of teachers, lower class sizes, special education programming, career and technical education, art, music, Hawaiian studies, and Hawaiian language, by establishing, as provided by law, a surcharge on residential investment property and visitor accommodations?" Thank you.

NAME:

Jesusa V. Barit

ADDRESS:

August Ahrens

94-1170 Waipahu St. 96747  
(Place comments on the back)



TO:

SEN. Clarence Nishikata

REP. Henry Aquino

(To locate your senator and representative go to [openstates.org](http://openstates.org))

RE:

Hawaii's public schools are underfunded, this has led to chronic teacher shortages, large class sizes, and the failure to deal with our special needs students. **I am asking you to support our keiki and our public schools, by supporting SB683, SB686, HB180, HB182.** These bills support a Constitutional Amendment that reads: "Shall the legislature fund a quality public education for all of Hawaii's children, including the recruitment and retention of teachers, lower class sizes, special education programming, career and technical education, art, music, Hawaiian studies, and Hawaiian language, by establishing, as provided by law, a surcharge on residential investment property and visitor accommodations?" Thank you.

NAME:

Judebyn Ragmat

ADDRESS:

94-1170 Waipahua St.

Waipahu HI 96797

(Place comments on the back)



TO:

SEN. Clarene Nishihara

RE:

REP. Henry Aguino  
(To locate your senator and representative go to [openstates.org](http://openstates.org))

RE:

Hawaii's public schools are underfunded, this has led to chronic teacher shortages, large class sizes, and the failure to deal with our special needs students. **I am asking you to support our keiki and our public schools, by supporting SB683, SB686, HB180, HB182.** These bills support a Constitutional Amendment that reads: "Shall the legislature fund a quality public education for all of Hawaii's children, including the recruitment and retention of teachers, lower class sizes, special education programming, career and technical education, art, music, Hawaiian studies, and Hawaiian language, by establishing, as provided by law, a surcharge on residential investment property and visitor accommodations?" Thank you.

NAME:

Danielo Velasco

ADDRESS:

94-797 Haman St.  
Waipahu HI 96797

(Place comments on the back)





TO:

SEN.

Clarence Nishihara

RE:

REP.

Henry Aunio

(To locate your senator and representative go to [openstates.org](http://openstates.org))

Hawaii's public schools are underfunded, this has led to chronic teacher shortages, large class sizes, and the failure to deal with our special needs students. **I am asking you to support our keiki and our public schools, by supporting SB683, SB686, HB180, HB182.** These bills support a Constitutional Amendment that reads: "Shall the legislature fund a quality public education for all of Hawaii's children, including the recruitment and retention of teachers, lower class sizes, special education programming, career and technical education, art, music, Hawaiian studies, and Hawaiian language, by establishing, as provided by law, a surcharge on residential investment property and visitor accommodations?" Thank you.

NAME:

Rafael P. Velasco

ADDRESS:

94 1170 Wai'anae St.

Wai'anae HI 96707

(Place comments on the back)



TO:

SEN.

*Michelle Kidani*

RE:

REP.

*Ryan Yamane*

(To locate your senator and representative go to [openstates.org](http://openstates.org))

RE:

Hawaii's public schools are underfunded, this has led to chronic teacher shortages, large class sizes, and the failure to deal with our special needs students. **I am asking you to support our keiki and our public schools, by supporting SB683, SB686, HB180, HB182.** These bills support a Constitutional Amendment that reads: "Shall the legislature fund a quality public education for all of Hawaii's children, including the recruitment and retention of teachers, lower class sizes, special education programming, career and technical education, art, music, Hawaiian studies, and Hawaiian language, by establishing, as provided by law, a surcharge on residential investment property and visitor accommodations?" Thank you.

NAME:

*Ross Miyase*

ADDRESS:

*94-696 Luminau Street, #RR-6*

*Waipahu, HI 96797*

(Place comments on the back)



TO:

SEN. Clarence Nishihara

RE:

REP. Henry Aquino  
(To locate your senator and representative go to [openstates.org](http://openstates.org))

RE:

Hawaii's public schools are underfunded, this has led to chronic teacher shortages, large class sizes, and the failure to deal with our special needs students. **I am asking you to support our keiki and our public schools, by supporting SB683, SB686, HB180, HB182.** These bills support a Constitutional Amendment that reads: "Shall the legislature fund a quality public education for all of Hawaii's children, including the recruitment and retention of teachers, lower class sizes, special education programming, career and technical education, art, music, Hawaiian studies, and Hawaiian language, by establishing, as provided by law, a surcharge on residential investment property and visitor accommodations?" Thank you.

NAME:

Kayla Motoyama

ADDRESS:

94-590 Lumiauan St. Unit P-204

Waipahu, HI 96797

(Place comments on the back)



TO:

SEN. Clarence Nishihara

RE:

REP. Henry Amano  
(To locate your senator and representative go to [openstates.org](http://openstates.org))

RE:

Hawaii's public schools are underfunded, this has led to chronic teacher shortages, large class sizes, and the failure to deal with our special needs students. **I am asking you to support our keiki and our public schools, by supporting SB683, SB686, HB180, HB182.** These bills support a Constitutional Amendment that reads: "Shall the legislature fund a quality public education for all of Hawaii's children, including the recruitment and retention of teachers, lower class sizes, special education programming, career and technical education, art, music, Hawaiian studies, and Hawaiian language, by establishing, as provided by law, a surcharge on residential investment property and visitor accommodations?" Thank you.

NAME:

Joanne Lagano

ADDRESS:

94-4429 170 Kalanianaʻahele St

Waipahu HI 96797

(Place comments on the back)



TO:

SEN.

Clarence Nishihara

RE:

REP.

Henry Aguiño

(To locate your senator and representative go to [openstates.org](http://openstates.org))

RE:

Hawaii's public schools are underfunded, this has led to chronic teacher shortages, large class sizes, and the failure to deal with our special needs students. **I am asking you to support our keiki and our public schools, by supporting SB683, SB686, HB180, HB182.** These bills support a Constitutional Amendment that reads: "¶¶ Shall the legislature fund a quality public education for all of Hawaii's children, including the recruitment and retention of teachers, lower class sizes, special education programming, career and technical education, art, music, Hawaiian studies, and Hawaiian language, by establishing, as provided by law, a surcharge on residential investment property and visitor accommodations?" Thank you.

NAME:

Jennifer Galam

ADDRESS:

94-1170 Waipahu St.

Waipahu HI 96797

(Place comments on the back)



**TO:**

**SEN.** Clarence Mishihara

**RE:**

**REP.** Henry Aguino  
(To locate your senator and representative go to [openstates.org](http://openstates.org))

**NAME:**

Hawaii's public schools are underfunded, this has led to chronic teacher shortages, large class sizes, and the failure to deal with our special needs students. **I am asking you to support our keiki and our public schools, by supporting SB683, SB686, HB180, HB182.** These bills support a Constitutional Amendment that reads: "Shall the legislature fund a quality public education for all of Hawaii's children, including the recruitment and retention of teachers, lower class sizes, special education programming, career and technical education, art, music, Hawaiian studies, and Hawaiian language, by establishing, as provided by law, a surcharge on residential investment property and visitor accommodations?" Thank you.

LAVIEN TAGABAN

**ADDRESS:**

94-542 MAHOE ST WAIPAHU, HI

96797

(Place comments on the back)



TO:

SEN.

Michelle Kikilani

REF:

(openstates.org) Mark Hashertu

(To locate your senator and representative go to openstates.org)

RE:

Hawaii's public schools are underfunded, this has led to chronic teacher shortages, large class sizes, and the failure to deal with our special needs students. **I am asking you to support our keiki and our public schools, by supporting SB683, SB686, HB180, HB182.** These bills support a Constitutional Amendment that reads: "Shall the legislature fund a quality public education for all of Hawaii's children, including the recruitment and retention of teachers, lower class sizes, special education programming, career and technical education, art, music, Hawaiian studies, and Hawaiian language, by establishing, as provided by law, a surcharge on residential investment property and visitor accommodations?" Thank you.

NAME:

Glenda Ann Magno

ADDRESS:

04-1375 Kulewahi P. #13U

Waipahu, HI 96797

(Place comments on the back)



TO:

SEN.

Clarence Nishimura

REP.

Henny Ajiimo

(To locate your senator and representative go to [openstates.org](http://openstates.org))

RE:

Hawaii's public schools are underfunded, this has led to chronic teacher shortages, large class sizes, and the failure to deal with our special needs students. **I am asking you to support our keiki and our public schools, by supporting SB683, SB686, HB180, HB182.** These bills support a Constitutional Amendment that reads: "Shall the legislature fund a quality public education for all of Hawaii's children, including the recruitment and retention of teachers, lower class sizes, special education programming, career and technical education, art, music, Hawaiian studies, and Hawaiian language, by establishing, as provided by law, a surcharge on residential investment property and visitor accommodations?" Thank you.

NAME:

Kevin Aotaro

ADDRESS:

94-1176 Halekomoa St.

Waipahu, HI 96797

(Place comments on the back)





TO:

SEN.

*Mike Gabberd*

RE:

REP.

*Ty Cullen & Henry Ogawa*

(To locate your senator and representative go to [openstates.org](http://openstates.org))

RE:

Hawaii's public schools are underfunded, this has led to chronic teacher shortages, large class sizes, and the failure to deal with our special needs students. **I am asking you to support our keiki and our public schools, by supporting SB683, SB686, HB180, HB182.** These bills support a Constitutional Amendment that reads: "Shall the legislature fund a quality public education for all of Hawaii's children, including the recruitment and retention of teachers, lower class sizes, special education programming, career and technical education, art, music, Hawaiian studies, and Hawaiian language, by establishing, as provided by law, a surcharge on residential investment property and visitor accommodations?" Thank you.

NAME:

*Stanley Lindsey*

ADDRESS:

*Hono Kai Elem. School*

*Waipohohi, Waipahu HI-96797*

(Place comments on the back)



TO:

SEN.

*Waihehewa*

REP.

*Carthen*

(To locate your senator and representative go to openstates.org)

RE:

Hawaii's public schools are underfunded, this has led to chronic teacher shortages, large class sizes, and the failure to deal with our special needs students. **I am asking you to support our keiki and our public schools, by supporting SB683, SB686, HB180, HB182.** These bills support a Constitutional Amendment that reads: "Shall the legislature fund a quality public education for all of Hawaii's children, including the recruitment and retention of teachers, lower class sizes, special education programming, career and technical education, art, music, Hawaiian studies, and Hawaiian language, by establishing, as provided by law, a surcharge on residential investment property and visitor accommodations?" Thank you.

NAME:

*Gary Siegysama*

ADDRESS:

*24384 Hoagee ss*

*Waipahu HI, 96797*

(Place comments on the back)



TO:

SEN. KIDANI

RE:

REP. YAMANE

(To locate your senator and representative go to [openstates.org](http://openstates.org))

RE:

Hawaii's public schools are underfunded, this has led to chronic teacher shortages, large class sizes, and the failure to deal with our special needs students. I am asking you to support our keiki and our public schools, by supporting SB683, SB686, HB180, HB182. These bills support a Constitutional Amendment that reads: "Shall the legislature fund a quality public education for all of Hawaii's children, including the recruitment and retention of teachers, lower class sizes, special education programming, career and technical education, art, music, Hawaiian studies, and Hawaiian language, by establishing, as provided by law, a surcharge on residential investment property and visitor accommodations?" Thank you.

NAME:

John Tahiers

ADDRESS:

94-510 Luinaia St  
Waipahoehoe, HI 96797

(Place comments on the back)



TO:

SEN.

KIDANI

REP.

YAMANE

(To locate your senator and representative go to [openstates.org](http://openstates.org))

RE:

Hawaii's public schools are underfunded, this has led to chronic teacher shortages, large class sizes, and the failure to deal with our special needs students. **I am asking you to support our keiki and our public schools, by supporting SB683, SB686, HB180, HB182.** These bills support a Constitutional Amendment that reads: "Shall the legislature fund a quality public education for all of Hawaii's children, including the recruitment and retention of teachers, lower class sizes, special education programming, career and technical education, art, music, Hawaiian studies, and Hawaiian language, by establishing, as provided by law, a surcharge on residential investment property and visitor accommodations?" Thank you.

NAME:

Stephanie Young

ADDRESS:

94-527 Lumiaina St.

Waipahu, HI 96797

(Place comments on the back)



TO:

SEN.

KIDANI

RE:

REP.

YAMANE

(To locate your senator and representative go to [openstates.org](http://openstates.org))

RE:

Hawaii's public schools are underfunded, this has led to chronic teacher shortages, large class sizes, and the failure to deal with our special needs students. **I am asking you to support our keiki and our public schools, by supporting SB683, SB686, HB180, HB182.** These bills support a Constitutional Amendment that reads: "Shall the legislature fund a quality public education for all of Hawaii's children, including the recruitment and retention of teachers, lower class sizes, special education programming, career and technical education, art, music, Hawaiian studies, and Hawaiian language, by establishing, as provided by law, a surcharge on residential investment property and visitor accommodations?" Thank you.

NAME:

Tomoko Grace Feagles

ADDRESS:

94-602 Lumina Street Apt V-201

Waipahu Hawaii 96797

(Place comments on the back)



TO:

SEN. Clarence Nishihara

REP. Henry Aguino  
(To locate your senator and representative go to [openstates.org](http://openstates.org))

RE:

Hawaii's public schools are underfunded, this has led to chronic teacher shortages, large class sizes, and the failure to deal with our special needs students. **I am asking you to support our keiki and our public schools, by supporting SR683, SB686, HB180, HB182.** These bills support a Constitutional Amendment that reads: "Shall the legislature fund a quality public education for all of Hawaii's children, including the recruitment and retention of teachers, lower class sizes, special education programming, career and technical education, art, music, Hawaiian studies, and Hawaiian language, by establishing, as provided by law, a surcharge on residential investment property and visitor accommodations?" Thank you.

NAME:

Genciana Aczon

ADDRESS:

August Ahrens Elem

44-1170 Waipahu st  
(Place comments on the back)



TO:

SEN. Mike Gabbard

RE:

REP. N. J. K. Cullen

(To locate your senator and representative go to [openstates.org](http://openstates.org))

RE:

Hawaii's public schools are underfunded, this has led to chronic teacher shortages, large class sizes, and the failure to deal with our special needs students. **I am asking you to support our keiki and our public schools, by supporting SB683, SB686, HB180, HB182.** These bills support a Constitutional Amendment that reads: "Shall the legislature fund a quality public education for all of Hawaii's children, including the recruitment and retention of teachers, lower class sizes, special education programming, career and technical education, art, music, Hawaiian studies, and Hawaiian language, by establishing, as provided by law, a surcharge on residential investment property and visitor accommodations?" Thank you.

NAME:

Jessica Uptegrove

ADDRESS:

94-504 Mea'aina Pl.

Waipahu, HI 96797

(Place comments on the back)



TO:

SEN. Clarence K. Wichiara

RE:

REP. Henry Aquino  
(To locate your senator and representative go to [openstates.org](http://openstates.org))

RE:

Hawaii's public schools are underfunded, this has led to chronic teacher shortages, large class sizes, and the failure to deal with our special needs students. **I am asking you to support our keiki and our public schools, by supporting SB683, SB686, HB180, HB182.** These bills support a Constitutional Amendment that reads: "Shall the legislature fund a quality public education for all of Hawaii's children, including the recruitment and retention of teachers, lower class sizes, special education programming, career and technical education, art, music, Hawaiian studies, and Hawaiian language, by establishing, as provided by law, a surcharge on residential investment property and visitor accommodations?" Thank you.

NAME:

Tyana Joy Oalsay

ADDRESS:

94-425 Hikapaiolo Loop

Waipahu HI 96797

(Place comments on the back)





TO:

SEN. Kidani

RE:

REP. Ty Cullen  
(To locate your senator and representative go to [openstates.org](http://openstates.org))

NAME:

Hawaii's public schools are underfunded, this has led to chronic teacher shortages, large class sizes, and the failure to deal with our special needs students. **I am asking you to support our keiki and our public schools, by supporting SB683, SB686, HB180, HB182.** These bills support a Constitutional Amendment that reads: "Shall the legislature fund a quality public education for all of Hawaii's children, including the recruitment and retention of teachers, lower class sizes, special education programming, career and technical education, art, music, Hawaiian studies, and Hawaiian language, by establishing, as provided by law, a surcharge on residential investment property and visitor accommodations?" Thank you.

ADDRESS:

C. Hign  
64-217 Pukolo B Waijuku 96750

(Place comments on the back)



TO:

SEN.

~~Bradley~~ Kidani

REP.

~~Bradley~~ Yamane

(To locate your senator and representative go to openstates.org)

RE:

Hawaii's public schools are underfunded, this has led to chronic teacher shortages, large class sizes, and the failure to deal with our special needs students. **I am asking you to support our keiki and our public schools, by supporting SB683, SB686, HB180, HB182.** These bills support a Constitutional Amendment that reads: "I Shall the legislature fund a quality public education for all of Hawaii's children, including the recruitment and retention of teachers, lower class sizes, special education programming, career and technical education, art, music, Hawaiian studies, and Hawaiian language, by establishing, as provided by law, a surcharge on residential investment property and visitor accommodations?" Thank you.

NAME:

Mila Bradley

ADDRESS:

94-1378 Kulewa Lp.

Waipahu HI 96797

(Place comments on the back)



**TO:**

SEN. Michelle Kidani

**RE:**

REP. Ryan Yamane  
(To locate your senator and representative go to [openstates.org](http://openstates.org))

**RE:**

Hawaii's public schools are underfunded, this has led to chronic teacher shortages, large class sizes, and the failure to deal with our special needs students. **I am asking you to support our keiki and our public schools, by supporting SB683, SB686, HB180, HB182.** These bills support a Constitutional Amendment that reads: ""Shall the legislature fund a quality public education for all of Hawaii's children, including the recruitment and retention of teachers, lower class sizes, special education programming, career and technical education, art, music, Hawaiian studies, and Hawaiian language, by establishing, as provided by law, a surcharge on residential investment property and visitor accommodations?" Thank you.

**NAME:**

Jamie Ho

**ADDRESS:**

94-1419 Kulewa Loop #34B

Waipahu, HI 96797

(Place comments on the back)



TO:

SEN. Michelle Kidani

RE:

REP. Ryan Yamaguchi  
(To locate your senator and representative go to openstates.org)

RE:

Hawaii's public schools are underfunded, this has led to chronic teacher shortages, large class sizes, and the failure to deal with our special needs students. **I am asking you to support our keiki and our public schools, by supporting SB683, SB686, HB180, HB182.** These bills support a Constitutional Amendment that reads: "Shall the legislature fund a quality public education for all of Hawaii's children, including the recruitment and retention of teachers, lower class sizes, special education programming, career and technical education, art, music, Hawaiian studies, and Hawaiian language, by establishing, as provided by law, a surcharge on residential investment property and visitor accommodations?" Thank you.

NAME:

Leah S Lane Matsui

ADDRESS:

94-109 Wahi Pi # F204

Waipahu, HI 96797

(Place comments on the back)



TO:

SEN. Michelle Kidani

RE:

REP. Ryan Yamane  
(To locate your senator and representative go to [openstates.org](http://openstates.org))

RE:

Hawaii's public schools are underfunded, this has led to chronic teacher shortages, large class sizes, and the failure to deal with our special needs students. **I am asking you to support our keiki and our public schools, by supporting SB683, SB686, HB180, HB182.** These bills support a Constitutional Amendment that reads: "Shall the legislature fund a quality public education for all of Hawaii's children, including the recruitment and retention of teachers, lower class sizes, special education programming, career and technical education, art, music, Hawaiian studies, and Hawaiian language, by establishing, as provided by law, a surcharge on residential investment property and visitor accommodations?" Thank you.

NAME:

Terry Mutsuda

ADDRESS:

94-1122 Akeu Pl

WAIKAW 96797

(Place comments on the back)



REP

SEN

TO:

SEN REP. KIDANI

(To locate your senator and representative go to openstates.org)

RE:

Hawaii's public schools are underfunded, this has led to chronic teacher shortages, large class sizes, and the failure to deal with our special needs students. **I am asking you to support our keiki and our public schools, by supporting SB683, SB686, HB180, HB182.** These bills support a Constitutional Amendment that reads: "Shall the legislature fund a quality public education for all of Hawaii's children, including the recruitment and retention of teachers, lower class sizes, special education programming, career and technical education, art, music, Hawaiian studies, and Hawaiian language, by establishing, as provided by law, a surcharge on residential investment property and visitor accommodations?" Thank you.

NAME:

Clinton Walside

ADDRESS:

1010 Palms Dr

Waipahu HI

(Place comments on the back)



TO:

SEN. Clarence Nishikawa

RE:

REP. Ryan Yamane  
(To locate your senator and representative go to [openstates.org](http://openstates.org))

RE:

Hawaii's public schools are underfunded, this has led to chronic teacher shortages, large class sizes, and the failure to deal with our special needs students. **I am asking you to support our keiki and our public schools, by supporting SB683, SB686, HB180, HB182.** These bills support a Constitutional Amendment that reads: "Shall the legislature fund a quality public education for all of Hawaii's children, including the recruitment and retention of teachers, lower class sizes, special education programming, career and technical education, art, music, Hawaiian studies, and Hawaiian language, by establishing, as provided by law, a surcharge on residential investment property and visitor accommodations?" Thank you.

NAME:

Amy LH Makishi

ADDRESS:

24-1028 Lumi St

Waipahu, HI 96797  
(Place comments on the back)



TO:

SEN. Kidani

RE:

REP. Yamane  
(To locate your senator and representative go to [openstates.org](http://openstates.org))

RE:

Hawaii's public schools are underfunded, this has led to chronic teacher shortages, large class sizes, and the failure to deal with our special needs students. **I am asking you to support our keiki and our public schools, by supporting SB683, SB686, HB180, HB182.** These bills support a Constitutional Amendment that reads: "§ Shall the legislature fund a quality public education for all of Hawaii's children, including the recruitment and retention of teachers, lower class sizes, special education programming, career and technical education, art, music, Hawaiian studies, and Hawaiian language, by establishing, as provided by law, a surcharge on residential investment property and visitor accommodations?" Thank you.

NAME:

Anne Alves

ADDRESS:

94-1153 Moana Loop #M6

Waipahua HI 96797  
(Place comments on the back)





TO:

SEN. Michelle Kidani

REP. Ryan Yamane

(To locate your senator and representative go to [openstates.org](http://openstates.org))

RE:

Hawaii's public schools are underfunded, this has led to chronic teacher shortages, large class sizes, and the failure to deal with our special needs students. **I am asking you to support our keiki and our public schools. by supporting SB683, SB686, HB180, HB182.** These bills support a Constitutional Amendment that reads: "Shall the legislature fund a quality public education for all of Hawaii's children, including the recruitment and retention of teachers, lower class sizes, special education programming, career and technical education, art, music, Hawaiian studies, and Hawaiian language, by establishing, as provided by law, a surcharge on residential investment property and visitor accommodations?" Thank you.

NAME:

SHANNON YAWO

ADDRESS:

14-1031 OFFICER PL. WAIKAPU 90

Waikepu, HI 90797

(Place comments on the back)



TO:

SEN.

Michelle Kidan

RE:

REP.

Ryan Yamane  
(To locate our senator and representative go to [openstates.org](http://openstates.org))

Hawaii's public schools are underfunded, this has led to chronic teacher shortages, large class sizes, and the failure to deal with our special needs students. **I am asking you to support our keiki and our public schools, by supporting SB683, SB686, HB180, HB182.** These bills support a Constitutional Amendment that reads: "Shall the legislature fund a quality public education for all of Hawaii's children, including the recruitment and retention of teachers, lower class sizes, special education programming, career and technical education, art, music, Hawaiian studies, and Hawaiian language, by establishing, as provided by law, a surcharge on residential investment property and visitor accommodations?" Thank you.

NAME:

Marisa Takeguchi

ADDRESS:

94-686 Lymiauan St UH 201

Waipahu, HI 96797

(Place comments on the back)



TO:

SEN. Nishi Hagg

RE:

REP. Henry Aguilao  
(To locate your senator and representative go to openstates.org)

RE:

Hawaii's public schools are underfunded, this has led to chronic teacher shortages, large class sizes, and the failure to deal with our special needs students. **I am asking you to support our keiki and our public schools, by supporting SB683, SB686, HB180, HB182.** These bills support a Constitutional Amendment that reads: "Shall the legislature fund a quality public education for all of Hawaii's children, including the recruitment and retention of teachers, lower class sizes, special education programming, career and technical education, art, music, Hawaiian studies, and Hawaiian language, by establishing, as provided by law, a surcharge on residential investment property and visitor accommodations?" Thank you.

NAME:

George Somo

ADDRESS:

94-1822 Kana St

Wai Pahu, 96797

(Place comments on the back)



TO:

SEN. Kidani

RE:

REP. Cullen

(To locate your senator and representative go to [openstates.org](http://openstates.org))

RE:

Hawaii's public schools are underfunded, this has led to chronic teacher shortages, large class sizes, and the failure to deal with our special needs students. **I am asking you to support our keiki and our public schools, by supporting SB683, SB686, HB180, HB182.** These bills support a Constitutional Amendment that reads: "Shall the legislature fund a quality public education for all of Hawaii's children, including the recruitment and retention of teachers, lower class sizes, special education programming, career and technical education, art, music, Hawaiian studies, and Hawaiian language, by establishing, as provided by law, a surcharge on residential investment property and visitor accommodations?" Thank you.

NAME:

Linda Ginoza

ADDRESS:

94-506 Kupuhui St #102

Waipahu 96797

(Place comments on the back)



TO:

SEN. MICHELLE KIOMI

RE:

REP. Ryan Yamane  
(To locate your senator and representative go to openstates.org)

RE:

Hawaii's public schools are underfunded, this has led to chronic teacher shortages, large class sizes, and the failure to deal with our special needs students. **I am asking you to support our keiki and our public schools, by supporting SB683, SB686, HB180, HB182.** These bills support a Constitutional Amendment that reads: "Shall the legislature fund a quality public education for all of Hawaii's children, including the recruitment and retention of teachers, lower class sizes, special education programming, career and technical education, art, music, Hawaiian studies, and Hawaiian language, by establishing, as provided by law, a surcharge on residential investment property and visitor accommodations?" Thank you.

NAME:

Phyllis Chee

ADDRESS:

94-1159 Nanilihilili St.

Waipahu, HI 96797

(Place comments on the back)



TO:

SEN. Clarence K. Nishihara

RE:

REP. Ray M. Takayama

(To locate your senator and representative go to [openstates.org](http://openstates.org))

RE:

Hawaii's public schools are underfunded, this has led to chronic teacher shortages, large class sizes, and the failure to deal with our special needs students. **I am asking you to support our keiki and our public schools, by supporting SB683, SB686, HB180, HB182.** These bills support a Constitutional Amendment that reads: "Shall the legislature fund a quality public education for all of Hawaii's children, including the recruitment and retention of teachers, lower class sizes, special education programming, career and technical education, art, music, Hawaiian studies, and Hawaiian language, by establishing, as provided by law, a surcharge on residential investment property and visitor accommodations?" Thank you.

NAME:

Keenanwe Grand

ADDRESS:

94-1386 Kalama Loop, Honolulu

Waipahu HI 96797

(Place comments on the back)



TO:

SEN. Clarence Nishimura

RE:

REP. Henry Aquino  
(To locate your senator and representative go to [openstates.org](http://openstates.org))

RE:

Hawaii's public schools are underfunded, this has led to chronic teacher shortages, large class sizes, and the failure to deal with our special needs students. **I am asking you to support our keiki and our public schools, by supporting SB683, SB686, HB180, HB182.** These bills support a Constitutional Amendment that reads: "Shall the legislature fund a quality public education for all of Hawaii's children, including the recruitment and retention of teachers, lower class sizes, special education programming, career and technical education, art, music, Hawaiian studies, and Hawaiian language, by establishing, as provided by law, a surcharge on residential investment property and visitor accommodations?" Thank you.

NAME:

Danice Mineshima

ADDRESS:

94-354 Honowai St.

Waipahu, HI 96797

(Place comments on the back)



TO:

SEN.

Clyrence Nishihara

RE:

REP.

Harry Aquino

(To locate your senator and representative go to [openstates.org](http://openstates.org))

RE:

Hawaii's public schools are underfunded, this has led to chronic teacher shortages, large class sizes, and the failure to deal with our special needs students. **I am asking you to support our keiki and our public schools. by supporting SB683, SB686, HB180, HB182.** These bills support a Constitutional Amendment that reads: "Shall the legislature fund a quality public education for all of Hawaii's children, including the recruitment and retention of teachers, lower class sizes, special education programming, career and technical education, art, music, Hawaiian studies, and Hawaiian language, by establishing, as provided by law, a surcharge on residential investment property and visitor accommodations?" Thank you.

NAME:

LEILANI VILLANUBOS - BROOKAHI

ADDRESS:

94-478 OHAPAI ST.

WAIKAKA, HI 96797

(Place comments on the back)





TO:

SEN. Clarence K. Nishihara

RE:

REP. Henry J. Quinn  
(To locate your senator and representative go to [openstates.org](http://openstates.org))

RE:

Hawaii's public schools are underfunded, this has led to chronic teacher shortages, large class sizes, and the failure to deal with our special needs students. **I am asking you to support our keiki and our public schools, by supporting SB683, SB686, HB180, HB182.** These bills support a Constitutional Amendment that reads: "Shall the legislature fund a quality public education for all of Hawaii's children, including the recruitment and retention of teachers, lower class sizes, special education programming, career and technical education, art, music, Hawaiian studies, and Hawaiian language, by establishing, as provided by law, a surcharge on residential investment property and visitor accommodations?" Thank you.

NAME:

ETHAN S. TOYOTA

ADDRESS:

94-302 PAIWA ST. # 805

WAILUKU, HI 96797  
(Place comments on the back)



**TO:**

**SEN.**

CLARENCE NISHIMURA

**RE:**

**REP.**

HENRY JO GRANNING

(To locate your senator and representative go to [openstates.org](http://openstates.org))

Hawaii's public schools are underfunded, this has led to chronic teacher shortages, large class sizes, and the failure to deal with our special needs students. **I am asking you to support our keiki and our public schools, by supporting SB683, SB686, HB180, HB182.** These bills support a Constitutional Amendment that reads: "Shall the legislature fund a quality public education for all of Hawaii's children, including the recruitment and retention of teachers, lower class sizes, special education programming, career and technical education, art, music, Hawaiian studies, and Hawaiian language, by establishing, as provided by law, a surcharge on residential investment property and visitor accommodations?" Thank you.

**NAME:**

STEVE SALZBERG

**ADDRESS:**

94715 KAGIOLA PLACE

HAUPOHOU HI 96797

(Place comments on the back)



TO:

SEN.

Clarence Nishihara

RE:

REP.

Henry Aguino

(To locate your senator and representative go to [openstates.org](http://openstates.org))

Hawaii's public schools are underfunded, this has led to chronic teacher shortages, large class sizes, and the failure to deal with our special needs students. **I am asking you to support our keiki and our public schools, by supporting SB683, SB686, HB180, HB182.** These bills support a Constitutional Amendment that reads: "Shall the legislature fund a quality public education for all of Hawaii's children, including the recruitment and retention of teachers, lower class sizes, special education programming, career and technical education, art, music, Hawaiian studies, and Hawaiian language, by establishing, as provided by law, a surcharge on residential investment property and visitor accommodations?" Thank you.

NAME:

Bryan Autz

ADDRESS:

94-1053 Naweke St.

Waipaha, HI 96797

(Place comments on the back)



TO:

SEN.

Clarence K. Nishikawa

REP.

Henry J.C. Aquino

(To locate your senator and representative go to [openstates.org](http://openstates.org))

RE:

Hawaii's public schools are underfunded, this has led to chronic teacher shortages, large class sizes, and the failure to deal with our special needs students. **I am asking you to support our keiki and our public schools, by supporting SB683, SB686, HB180, HB182.** These bills support a Constitutional Amendment that reads: "Shall the legislature fund a quality public education for all of Hawaii's children, including the recruitment and retention of teachers, lower class sizes, special education programming, career and technical education, art, music, Hawaiian studies, and Hawaiian language, by establishing, as provided by law, a surcharge on residential investment property and visitor accommodations?" Thank you.

NAME:

Donald Leong Jr.

ADDRESS:

94-539 Awamoi St

Waipahu HI 96797

(Place comments on the back)



**SEN. Michelle Fidani**

**TO:**

**SEN.**

**REP. Ryan Yamane**

**RE:**

**REP.**

(To locate your senator and representative go to [openstates.org](http://openstates.org))

Hawaii's public schools are underfunded, this has led to chronic teacher shortages, large class sizes, and the failure to deal with our special needs students. **I am asking you to support our keiki and our public schools, by supporting SB683, SB686, HB180, HB182.** These bills support a Constitutional Amendment that reads: "Shall the legislature fund a quality public education for all of Hawaii's children, including the recruitment and retention of teachers, lower class sizes, special education programming, career and technical education, art, music, Hawaiian studies, and Hawaiian language, by establishing, as provided by law, a surcharge on residential investment property and visitor accommodations?" Thank you.

**Valerie Namana**

**NAME:**

**94-820 Luaniuanu St. #E202**

**ADDRESS:**

**Waipahu HI 96797**

(Place comments on the back)



TO:

SEN.

Les Han

REP.

Ryan Yamane

(To locate your senator and representative go to [openstates.org](http://openstates.org))

RE:

Hawaii's public schools are underfunded, this has led to chronic teacher shortages, large class sizes, and the failure to deal with our special needs students. **I am asking you to support our keiki and our public schools, by supporting SB683, SB686, HB180, HB182.** These bills support a Constitutional Amendment that reads: "Shall the legislature fund a quality public education for all of Hawaii's children, including the recruitment and retention of teachers, lower class sizes, special education programming, career and technical education, art, music, Hawaiian studies, and Hawaiian language, by establishing, as provided by law, a surcharge on residential investment property and visitor accommodations?" Thank you.

NAME:

Lynn Duensing

ADDRESS:

94-1040 Mahua Pl

Waipahu HI 96797

(Place comments on the back)



TO:

SEN.

Michelle N. Kidani

RE:

REP.

Ryan I. Yamane

(To locate your senator and representative go to [openstates.org](http://openstates.org))

Hawaii's public schools are underfunded, this has led to chronic teacher shortages, large class sizes, and the failure to deal with our special needs students. **I am asking you to support our keiki and our public schools, by supporting SB683, SB686, HB180, HB182.** These bills support a Constitutional Amendment that reads: "Shall the legislature fund a quality public education for all of Hawaii's children, including the recruitment and retention of teachers, lower class sizes, special education programming, career and technical education, art, music, Hawaiian studies, and Hawaiian language, by establishing, as provided by law, a surcharge on residential investment property and visitor accommodations?" Thank you.

NAME:

Marilyn Shota

ADDRESS:

94-870 Luniawan Street

Waipahu HI 96797

(Place comments on the back)



TO:

SEN. Michelle Kidani

RE:

REP. Ty Cullen  
(To locate your senator and representative go to [openstates.org](http://openstates.org))

RE:

Hawaii's public schools are underfunded, this has led to chronic teacher shortages, large class sizes, and the failure to deal with our special needs students. **I am asking you to support our keiki and our public schools, by supporting SB683, SB686, HB180, HB182.** These bills support a Constitutional Amendment that reads: "Shall the legislature fund a quality public education for all of Hawaii's children, including the recruitment and retention of teachers, lower class sizes, special education programming, career and technical education, art, music, Hawaiian studies, and Hawaiian language, by establishing, as provided by law, a surcharge on residential investment property and visitor accommodations?" Thank you.

NAME:

Rebecca Hadley-Schlosser

ADDRESS:

94-484 Kupuolani St. Apt. B.  
Waikele HI 96797  
(Place comments on the back)





TO:

SEN.

Clarence Nishihara

RE:

REP.

Henry J.C. Aquino

(To locate your senator and representative go to [openstates.org](http://openstates.org))

RE:

Hawaii's public schools are underfunded, this has led to chronic teacher shortages, large class sizes, and the failure to deal with our special needs students. **I am asking you to support our keiki and our public schools. by supporting SB683, SB686, HB180, HB182.** These bills support a Constitutional Amendment that reads: "Shall the legislature fund a quality public education for all of Hawaii's children, including the recruitment and retention of teachers, lower class sizes, special education programming, career and technical education, art, music, Hawaiian studies, and Hawaiian language, by establishing, as provided by law, a surcharge on residential investment property and visitor accommodations?" Thank you.

NAME:

Collette Hale

ADDRESS:

94-1107 Hapawalu Pl.

96797

(Place comments on the back)



*Michelle Kichani*

TO:

SEN.

RE:

*Kyan Sumner*  
(To locate your senator and representative go to [openstates.org](http://openstates.org))

RE:

Hawaii's public schools are underfunded, this has led to chronic teacher shortages, large class sizes, and the failure to deal with our special needs students. **I am asking you to support our keiki and our public schools, by supporting SB683, SB686, HB180, HB182.** These bills support a Constitutional Amendment that reads: "Shall the legislature fund a quality public education for all of Hawaii's children, including the recruitment and retention of teachers, lower class sizes, special education programming, career and technical education, art, music, Hawaiian studies, and Hawaiian language, by establishing, as provided by law, a surcharge on residential investment property and visitor accommodations?" Thank you.

NAME:

*Rhonda Muroda*

ADDRESS:

*94-1025 Puana*

*We are not going to accept Governor  
(Place comments on the back)  
that does not meet standards! 9/1/17*



TO:

SEN. Michelle Kidani

REP.

Ryan Yamane  
(To locate your senator and representative go to [openstates.org](http://openstates.org))

RE:

Hawaii's public schools are underfunded, this has led to chronic teacher shortages, large class sizes, and the failure to deal with our special needs students. **I am asking you to support our keiki and our public schools, by supporting SB683, SB686, HB180, HB182.** These bills support a Constitutional Amendment that reads: "Shall the legislature fund a quality public education for all of Hawaii's children, including the recruitment and retention of teachers, lower class sizes, special education programming, career and technical education, art, music, Hawaiian studies, and Hawaiian language, by establishing, as provided by law, a surcharge on residential investment property and visitor accommodations?" Thank you.

NAME:

Jessica Kam

ADDRESS:

94713 Paahno St - K2

Waipahu HI 96797

(Place comments on the back)



TO:

SEN. Michelle Kidani

REP. Ryan Yamane

(To locate your senator and representative go to [openstates.org](http://openstates.org))

RE:

Hawaii's public schools are underfunded, this has led to chronic teacher shortages, large class sizes, and the failure to deal with our special needs students. **I am asking you to support our keiki and our public schools, by supporting SB683, SB686, HB180, HB182.** These bills support a Constitutional Amendment that reads: "Shall the legislature fund a quality public education for all of Hawaii's children, including the recruitment and retention of teachers, lower class sizes, special education programming, career and technical education, art, music, Hawaiian studies, and Hawaiian language, by establishing, as provided by law, a surcharge on residential investment property and visitor accommodations?" Thank you.

NAME:

Edita Knsumoto

ADDRESS:

94-1485 Waipio Uka St. D-102  
Wai'pahu, HI 96797

(Place comments on the back)



**TO:**

**SEN.** Michelle Kidani

**REP.** Ryan Yamane

(To locate your senator and representative go to [openstates.org](http://openstates.org))

**RE:**

Hawaii's public schools are underfunded, this has led to chronic teacher shortages, large class sizes, and the failure to deal with our special needs students. **I am asking you to support our keiki and our public schools, by supporting SB683, SB686, HB180, HB182.** These bills support a Constitutional Amendment that reads: ""Shall the legislature fund a quality public education for all of Hawaii's children, including the recruitment and retention of teachers, lower class sizes, special education programming, career and technical education, art, music, Hawaiian studies, and Hawaiian language, by establishing, as provided by law, a surcharge on residential investment property and visitor accommodations?" Thank you.

**NAME:**

Jennifer Taira

**ADDRESS:**

94-1441 Welina Ln 5A

Waipahu HI 96797

(Place comments on the back)



TO:

SEN. ~~George Aiona~~ Michelle Kidani

REP. Henry Aquino

(To locate your senator and representative go to [openstates.org](http://openstates.org))

RE:

Hawaii's public schools are underfunded, this has led to chronic teacher shortages, large class sizes, and the failure to deal with our special needs students. **I am asking you to support our keiki and our public schools, by supporting SB683, SB686, HB180, HB182.** These bills support a Constitutional Amendment that reads: "I Shall the legislature fund a quality public education for all of Hawaii's children, including the recruitment and retention of teachers, lower class sizes, special education programming, career and technical education, art, music, Hawaiian studies, and Hawaiian language, by establishing, as provided by law, a surcharge on residential investment property and visitor accommodations?" Thank you.

NAME:

Roxanne Campbell

ADDRESS:

94-1071 Pae Pl.

Waipahu HI 96797

(Place comments on the back)



TO:

SEN.

Ward

RE:

REP.

Chang

(To locate your senator and representative go to [openstates.org](http://openstates.org))

RE:

Hawaii's public schools are underfunded, this has led to chronic teacher shortages, large class sizes, and the failure to deal with our special needs students. **I am asking you to support our keiki and our public schools, by supporting SB683, SB686, HB180, HB182.** These bills support a Constitutional Amendment that reads: "Shall the legislature fund a quality public education for all of Hawaii's children, including the recruitment and retention of teachers, lower class sizes, special education programming, career and technical education, art, music, Hawaiian studies, and Hawaiian language, by establishing, as provided by law, a surcharge on residential investment property and visitor accommodations?" Thank you.

NAME:

Merey Victoria

ADDRESS:

94-245 LOKA ST. WAIKAPU HI. 96797

(Place comments on the back)



TO:

SEN. Ward

RE:

REP. Chang  
(To locate your senator and representative go to [openstates.org](http://openstates.org))

Hawaii's public schools are underfunded, this has led to chronic teacher shortages, large class sizes, and the failure to deal with our special needs students. **I am asking you to support our keiki and our public schools, by supporting SB683, SB686, HB180, HB182.** These bills support a Constitutional Amendment that reads: "Shall the legislature fund a quality public education for all of Hawaii's children, including the recruitment and retention of teachers, lower class sizes, special education programming, career and technical education, art, music, Hawaiian studies, and Hawaiian language, by establishing, as provided by law, a surcharge on residential investment property and visitor accommodations?" Thank you.

NAME:

MARA ROSE MAGAGAY

ADDRESS:

94-294 KAHUAWAI ST. WAIPAHUA, HI 96797

(Place comments on the back)





TO:

SEN.

Ward

RE:

REP.

Chang

(To locate your senator and representative go to [openstates.org](http://openstates.org))

Hawaii's public schools are underfunded, this has led to chronic teacher shortages, large class sizes, and the failure to deal with our special needs students. **I am asking you to support our keiki and our public schools, by supporting SB683, SB686, HB180, HB182.** These bills support a Constitutional Amendment that reads: "Shall the legislature fund a quality public education for all of Hawaii's children, including the recruitment and retention of teachers, lower class sizes, special education programming, career and technical education, art, music, Hawaiian studies, and Hawaiian language, by establishing, as provided by law, a surcharge on residential investment property and visitor accommodations?" Thank you.

NAME:

AIDA M. FERNANDEZ

ADDRESS:

94 - 497 KAHUALENA ST,

WAIKAPU HI 96797

(Place comments on the back)



TO:

SEN.

Michelle Kidani

REP.

Ruan Yamane

(To locate your senator and representative go to [openstates.org](http://openstates.org))

RE:

Hawaii's public schools are underfunded, this has led to chronic teacher shortages, large class sizes, and the failure to deal with our special needs students. **I am asking you to support our keiki and our public schools, by supporting SB683, SB686, HB180, HB182.** These bills support a Constitutional Amendment that reads: "§ Shall the legislature fund a quality public education for all of Hawaii's children, including the recruitment and retention of teachers, lower class sizes, special education programming, career and technical education, art, music, Hawaiian studies, and Hawaiian language, by establishing, as provided by law, a surcharge on residential investment property and visitor accommodations?" Thank you.

NAME:

Lynn Nakamoto

ADDRESS:

94-1040 Pomaia Pl.

Waiwala, HI 96797

(Place comments on the back)



TO:

SEN. Michelle N. Kidani

RE:

REP. Ty J.K. Cullen

(To locate your senator and representative go to [openstates.org](http://openstates.org))

RE:

Hawaii's public schools are underfunded, this has led to chronic teacher shortages, large class sizes, and the failure to deal with our special needs students. **I am asking you to support our keiki and our public schools, by supporting SB683, SB686, HB180, HB182.** These bills support a Constitutional Amendment that reads: "Shall the legislature fund a quality public education for all of Hawaii's children, including the recruitment and retention of teachers, lower class sizes, special education programming, career and technical education, art, music, Hawaiian studies, and Hawaiian language, by establishing, as provided by law, a surcharge on residential investment property and visitor accommodations?" Thank you.

NAME:

Jane S. Lee

ADDRESS:

94-641 Maaniani Pl.

Waipahu, HI 96797

(Place comments on the back)



TO:

SEN.

Michelle Kidani

RE:

REP.

Lyan Yamane

(To locate your senator and representative go to [openstates.org](http://openstates.org))

Hawaii's public schools are underfunded, this has led to chronic teacher shortages, large class sizes, and the failure to deal with our special needs students. **I am asking you to support our keiki and our public schools, by supporting SB683, SB686, HB180, HB182.** These bills support a Constitutional Amendment that reads: "Shall the legislature fund a quality public education for all of Hawaii's children, including the recruitment and retention of teachers, lower class sizes, special education programming, career and technical education, art, music, Hawaiian studies, and Hawaiian language, by establishing, as provided by law, a surcharge on residential investment property and visitor accommodations?" Thank you.

NAME:

Emmett Wong

ADDRESS:

14-1055 Pahe Pl J6

Waipahu HI 96757

(Place comments on the back)



TO:

SEN. Donovan M. Dela Cruz

RE:

REP. Beth Fukumoto  
(To locate your senator and representative go to [openstates.org](http://openstates.org))

RE:

Hawaii's public schools are underfunded, this has led to chronic teacher shortages, large class sizes, and the failure to deal with our special needs students. **I am asking you to support our keiki and our public schools, by supporting SB683, SB686, HB180, HB182.** These bills support a Constitutional Amendment that reads: "Shall the legislature fund a quality public education for all of Hawaii's children, including the recruitment and retention of teachers, lower class sizes, special education programming, career and technical education, art, music, Hawaiian studies, and Hawaiian language, by establishing, as provided by law, a surcharge on residential investment property and visitor accommodations?" Thank you.

NAME:

Jordan Spielvogel

ADDRESS:

94-547 Lumiaina st. Apt 206

Waipahu HI 96797

(Place comments on the back)



Nichelle Kikau

SEN.

TO:

Ty Ellen

REP.

RE:

(To locate your senator and representative go to [openstates.org](http://openstates.org))

Hawaii's public schools are underfunded, this has led to chronic teacher shortages, large class sizes, and the failure to deal with our special needs students. **I am asking you to support our keiki and our public schools, by supporting SB683, SB686, HB180, HB182.** These bills support a Constitutional Amendment that reads: "Shall the legislature fund a quality public education for all of Hawaii's children, including the recruitment and retention of teachers, lower class sizes, special education programming, career and technical education, art, music, Hawaiian studies, and Hawaiian language, by establishing, as provided by law, a surcharge on residential investment property and visitor accommodations?" Thank you.

Patricia Iwama Hodge

NAME:

1474 Koniaka Pl

ADDRESS:

Waipahu, HI 96797

(Place comments on the back)



TO:

SEN.

Clarence F. Nishihara

REP.

Ron M. Takumi

(To locate your senator and representative go to [openstates.org](http://openstates.org))

RE:

Hawaii's public schools are underfunded, this has led to chronic teacher shortages, large class sizes, and the failure to deal with our special needs students. **I am asking you to support our keiki and our public schools, by supporting SB683, SB686, HB180, HB182.** These bills support a Constitutional Amendment that reads: "Shall the legislature fund a quality public education for all of Hawaii's children, including the recruitment and retention of teachers, lower class sizes, special education programming, career and technical education, art, music, Hawaiian studies, and Hawaiian language, by establishing, as provided by law, a surcharge on residential investment property and visitor accommodations?" Thank you.

NAME:

Jonu Vuduzco

ADDRESS:

94-455 Fairington Hwy.

Waipahu, Hawaii 96797  
(Place comments on the back)



TO:

SEN. Michelle Kidani

RE:

REP. Ty Cullen  
(To locate your senator and representative go to [openstates.org](http://openstates.org))

RE:

Hawaii's public schools are underfunded, this has led to chronic teacher shortages, large class sizes, and the failure to deal with our special needs students. **I am asking you to support our keiki and our public schools, by supporting SB683, SB686, HB180, HB182.** These bills support a Constitutional Amendment that reads: "Shall the legislature fund a quality public education for all of Hawaii's children, including the recruitment and retention of teachers, lower class sizes, special education programming, career and technical education, art, music, Hawaiian studies, and Hawaiian language, by establishing, as provided by law, a surcharge on residential investment property and visitor accommodations?" Thank you.

NAME:

Camille Galvez

ADDRESS:

94-1045 Hualau St.

Waipahu, HI 96797

(Place comments on the back)





TO:

SEN.

Clarence Nishihara

RE:

REP.

Roy Takumi

(To locate your senator and representative go to [openstates.org](http://openstates.org))

RE:

Hawaii's public schools are underfunded, this has led to chronic teacher shortages, large class sizes, and the failure to deal with our special needs students. **I am asking you to support our keiki and our public schools, by supporting SB683, SB686, HB180, HB182.** These bills support a Constitutional Amendment that reads: "Shall the legislature fund a quality public education for all of Hawaii's children, including the recruitment and retention of teachers, lower class sizes, special education programming, career and technical education, art, music, Hawaiian studies, and Hawaiian language, by establishing, as provided by law, a surcharge on residential investment property and visitor accommodations?" Thank you.

NAME:

Erin Saiki

ADDRESS:

94-1265 Lumikula St, 16

Wai pahu, HI 96797

(Place comments on the back)



TO:

SEN. Clarence Nishikawa

RE:

REP. Henry Agwino  
(To locate your senator and representative go to [openstates.org](http://openstates.org))

Hawaii's public schools are underfunded, this has led to chronic teacher shortages, large class sizes, and the failure to deal with our special needs students. **I am asking you to support our keiki and our public schools, by supporting SB683, SB686, HB180, HB182.** These bills support a Constitutional Amendment that reads: "Shall the legislature fund a quality public education for all of Hawaii's children, including the recruitment and retention of teachers, lower class sizes, special education programming, career and technical education, art, music, Hawaiian studies, and Hawaiian language, by establishing, as provided by law, a surcharge on residential investment property and visitor accommodations?" Thank you.

NAME:

Karelyn Tamashiro

ADDRESS:

94-510 Lumicuna St, #C202

Waipahu, HI 96797

(Place comments on the back)



TO:

SEN. Clarence Nishihara

RE:

REP. Henry Aquino  
(To locate your senator and representative go to [openstates.org](http://openstates.org))

RE:

Hawaii's public schools are underfunded, this has led to chronic teacher shortages, large class sizes, and the failure to deal with our special needs students. **I am asking you to support our keiki and our public schools, by supporting SB683, SB686, HB180, HB182.** These bills support a Constitutional Amendment that reads: "Shall the legislature fund a quality public education for all of Hawaii's children, including the recruitment and retention of teachers, lower class sizes, special education programming, career and technical education, art, music, Hawaiian studies, and Hawaiian language, by establishing, as provided by law, a surcharge on residential investment property and visitor accommodations?" Thank you.

NAME:

Anna Marie Marcos

ADDRESS:

94-476 Hie PI.

Waipahu, HI 96797

(Place comments on the back)



TO: SEN. Kidani

REP. Yamane  
(To locate your senator and representative go to openstates.org)

RE: Hawaii's public schools are underfunded, this has led to chronic teacher shortages, large class sizes, and the failure to deal with our special needs students. **I am asking you to support our keiki and our public schools, by supporting SB683, SB686, HB180, HB182.** These bills support a Constitutional Amendment that reads: "Shall the legislature fund a quality public education for all of Hawaii's children, including the recruitment and retention of teachers, lower class sizes, special education programming, career and technical education, art, music, Hawaiian studies, and Hawaiian language, by establishing, as provided by law, a surcharge on residential investment property and visitor accommodations?" Thank you.

NAME: Lani Ng  
ADDRESS: 94-1011 Kohala St  
Waipahu 96797

(Place comments on the back)



TO:

SEN.

*Clarence Alishihara*

REP.

*Henny Aquino*

(To locate your senator and representative go to [openstates.org](http://openstates.org))

RE:

Hawaii's public schools are underfunded, this has led to chronic teacher shortages, large class sizes, and the failure to deal with our special needs students. **I am asking you to support our keiki and our public schools, by supporting SB683, SB686, HB180, HB182.** These bills support a Constitutional Amendment that reads: "Shall the legislature fund a quality public education for all of Hawaii's children, including the recruitment and retention of teachers, lower class sizes, special education programming, career and technical education, art, music, Hawaiian studies, and Hawaiian language, by establishing, as provided by law, a surcharge on residential investment property and visitor accommodations?" Thank you.

NAME:

Ms. Lori A. Muraoka  
94-202 Pailolo Pl  
Waipahu, HI 96797

ADDRESS:

(Place comments on the back)



TO:

SEN.

Michelle Kidani

REP.

Ty Cullen

(To locate your senator and representative go to [openstates.org](http://openstates.org))

RE:

Hawaii's public schools are underfunded, this has led to chronic teacher shortages, large class sizes, and the failure to deal with our special needs students. **I am asking you to support our keiki and our public schools, by supporting SB683, SB686, HB180, HB182.** These bills support a Constitutional Amendment that reads: "Shall the legislature fund a quality public education for all of Hawaii's children, including the recruitment and retention of teachers, lower class sizes, special education programming, career and technical education, art, music, Hawaiian studies, and Hawaiian language, by establishing, as provided by law, a surcharge on residential investment property and visitor accommodations?" Thank you.

NAME:

Kim Uyehara

ADDRESS:

94-1043 Ehu St.

Waipahu, HI 96797

(Place comments on the back)



TO:

SEN.

Michelle Kidani

RE:

REP.

Ryan Vansore

(To locate your senator and representative go to [openstates.org](http://openstates.org))

Hawaii's public schools are underfunded, this has led to chronic teacher shortages, large class sizes, and the failure to deal with our special needs students. **I am asking you to support our keiki and our public schools, by supporting SB683, SB686, HB180, HB182.** These bills support a Constitutional Amendment that reads: "Shall the legislature fund a quality public education for all of Hawaii's children, including the recruitment and retention of teachers, lower class sizes, special education programming, career and technical education, art, music, Hawaiian studies, and Hawaiian language, by establishing, as provided by law, a surcharge on residential investment property and visitor accommodations?" Thank you.

NAME:

Karen Ching-Hew

ADDRESS:

94-824 Laniawan St

Waipahu, HI 96797

(Place comments on the back)



TO:

SEN. Marie Hirono - Brian Schatz

RE:

REP. John Mizuno  
(To locate your senator and representative go to [openstates.org](http://openstates.org))

RE:

Hawaii's public schools are underfunded, this has led to chronic teacher shortages, large class sizes, and the failure to deal with our special needs students. **I am asking you to support our keiki and our public schools, by supporting SB683, SB686, HB180, HB182.** These bills support a Constitutional Amendment that reads: "Shall the legislature fund a quality public education for all of Hawaii's children, including the recruitment and retention of teachers, lower class sizes, special education programming, career and technical education, art, music, Hawaiian studies, and Hawaiian language, by establishing, as provided by law, a surcharge on residential investment property and visitor accommodations?" Thank you.

NAME:

Francisca G Luera

ADDRESS:

Mail P.O. Box 15 Kalaheo HI 96731

Phone 94-508 Kupouhi St. #102

(Place comments on the back)

Waipahu HI 96797





TO:

SEN. Ty Cullen

RE:

REP. Michele Kidani  
(To locate your senator and representative go to openstates.org)

Hawaii's public schools are underfunded, this has led to chronic teacher shortages, large class sizes, and the failure to deal with our special needs students. **I am asking you to support our keiki and our public schools, by supporting SB683, SB686, HB180, HB182.** These bills support a Constitutional Amendment that reads: "We Shall the legislature fund a quality public education for all of Hawaii's children, including the recruitment and retention of teachers, lower class sizes, special education programming, career and technical education, art, music, Hawaiian studies, and Hawaiian language, by establishing, as provided by law, a surcharge on residential investment property and visitor accommodations?" Thank you.

NAME:

Sherilyn Duldulao

ADDRESS:

94-1136 Hoohele St.

Waipahu, HI 96797

(Place comments on the back)



TO:

SEN. Clarence Nishikawa

RE:

REP. Henry Amano  
(To locate your senator and representative go to [openstates.org](http://openstates.org))

RE:

Hawaii's public schools are underfunded, this has led to chronic teacher shortages, large class sizes, and the failure to deal with our special needs students. **I am asking you to support our keiki and our public schools, by supporting SB683, SB686, HB180, HB182.** These bills support a Constitutional Amendment that reads: "Shall the legislature fund a quality public education for all of Hawaii's children, including the recruitment and retention of teachers, lower class sizes, special education programming, career and technical education, art, music, Hawaiian studies, and Hawaiian language, by establishing, as provided by law, a surcharge on residential investment property and visitor accommodations?" Thank you.

NAME:

Joy Foley

ADDRESS:

94-170 Waipahu St.

Waipahu, HI 96797

(Place comments on the back)



TO:

SEN. CLARENCE K. NAKI HARA

RE:

REP. HENRY J.C. AQUINO

(To locate your senator and representative go to [openstates.org](http://openstates.org))

RE:

Hawaii's public schools are underfunded, this has led to chronic teacher shortages, large class sizes, and the failure to deal with our special needs students. **I am asking you to support our keiki and our public schools, by supporting SB683, SB686, HB180, HB182.** These bills support a Constitutional Amendment that reads: "Shall the legislature fund a quality public education for all of Hawaii's children, including the recruitment and retention of teachers, lower class sizes, special education programming, career and technical education, art, music, Hawaiian studies, and Hawaiian language, by establishing, as provided by law, a surcharge on residential investment property and visitor accommodations?" Thank you.

NAME:

ZEUS GARMO

ADDRESS:

94-1184 HALELEHUA ST

WAIPAHU, HI 96797

(Place comments on the back)



TO:

SEN. Clarence Michihara

RE:

REP. Henry Auino  
(To locate your senator and representative go to openstates.org)

RE:

Hawaii's public schools are underfunded, this has led to chronic teacher shortages, large class sizes, and the failure to deal with our special needs students. **I am asking you to support our keiki and our public schools. by supporting SB683, SB686, HB180, HB182.** These bills support a Constitutional Amendment that reads: "Shall the legislature fund a quality public education for all of Hawaii's children, including the recruitment and retention of teachers, lower class sizes, special education programming, career and technical education, art, music, Hawaiian studies, and Hawaiian language, by establishing, as provided by law, a surcharge on residential investment property and visitor accommodations?" Thank you.

NAME:

Fiana Giarna

ADDRESS:

94-1184 Halelehua St.

Waipahu HI 96797

(Place comments on the back)



**TO:**

**SEN.**

David J. C. Iovino

**RE:**

**REP.**

Letter to Representative

(To locate your senator and representative go to [openstates.org](http://openstates.org))

Hawaii's public schools are underfunded, this has led to chronic teacher shortages, large class sizes, and the failure to deal with our special needs students. **I am asking you to support our keiki and our public schools, by supporting SB683, SB686, HB180, HB182.** These bills support a Constitutional Amendment that reads: "Shall the legislature fund a quality public education for all of Hawaii's children, including the recruitment and retention of teachers, lower class sizes, special education programming, career and technical education, art, music, Hawaiian studies, and Hawaiian language, by establishing, as provided by law, a surcharge on residential investment property and visitor accommodations?" Thank you.

**NAME:**

Cassandra Facchina

**ADDRESS:**

94-258 Leeward St Apt 42

W. Puh. HI 910 7977

(Place comments on the back)



TO:

SEN.

*Cullen*

REP.

*Kalani*

(To locate your senator and representative go to [openstates.org](http://openstates.org))

RE:

Hawaii's public schools are underfunded, this has led to chronic teacher shortages, large class sizes, and the failure to deal with our special needs students. **I am asking you to support our keiki and our public schools, by supporting SB683, SB686, HB180, HB182.** These bills support a Constitutional Amendment that reads: "Shall the legislature fund a quality public education for all of Hawaii's children, including the recruitment and retention of teachers, lower class sizes, special education programming, career and technical education, art, music, Hawaiian studies, and Hawaiian language, by establishing, as provided by law, a surcharge on residential investment property and visitor accommodations?" Thank you.

NAME:

*Mary Ann Kurase*

ADDRESS:

*141000 Kuhio St*

*Waipahu, HI 96797*

(Place comments on the back)





TO:

SEN. Clarence Nishihara

REP.

Ty Aellen

(To locate your senator and representative go to openstates.org)

RE:

Hawaii's public schools are underfunded, this has led to chronic teacher shortages, large class sizes, and the failure to deal with our special needs students. **I am asking you to support our keiki and our public schools, by supporting SB683, SB686, HB180, HB182.** These bills support a Constitutional Amendment that reads: "Shall the legislature fund a quality public education for all of Hawaii's children, including the recruitment and retention of teachers, lower class sizes, special education programming, career and technical education, art, music, Hawaiian studies, and Hawaiian language, by establishing, as provided by law, a surcharge on residential investment property and visitor accommodations?" Thank you.

NAME:

Kathleen Tointon

ADDRESS:

94472 Hono F.

Waipahu, HI 96797

(Place comments on the back)





TO:

SEN.

Michelle Kidani

REP.

Ty Cullen

(To locate your senator and representative go to [openstates.org](http://openstates.org))

RE:

Hawaii's public schools are underfunded, this has led to chronic teacher shortages, large class sizes, and the failure to deal with our special needs students. **I am asking you to support our keiki and our public schools, by supporting SB683, SB686, HB180, HB182.** These bills support a Constitutional Amendment that reads: "Shall the legislature fund a quality public education for all of Hawaii's children, including the recruitment and retention of teachers, lower class sizes, special education programming, career and technical education, art, music, Hawaiian studies, and Hawaiian language, by establishing, as provided by law, a surcharge on residential investment property and visitor accommodations?" Thank you.

NAME:

Maricar Kawasaki

ADDRESS:

94-1014 Haleaina St.

Waipahu, HI 96797

(Place comments on the back)



TO:

SEN. Michelle Kidani

REP. Beth Fukumoto - Ching  
(To locate your senator and representative go to [openstates.org](http://openstates.org))

RE:

Hawaii's public schools are underfunded, this has led to chronic teacher shortages, large class sizes, and the failure to deal with our special needs students. **I am asking you to support our keiki and our public schools, by supporting SB683, SB686, HB180, HB182.** These bills support a Constitutional Amendment that reads: "Shall the legislature fund a quality public education for all of Hawaii's children, including the recruitment and retention of teachers, lower class sizes, special education programming, career and technical education, art, music, Hawaiian studies, and Hawaiian language, by establishing, as provided by law, a surcharge on residential investment property and visitor accommodations?" Thank you.

NAME:

Appi Yashiro

ADDRESS:

94-652 Lumiqing St. Unit X201

Waipahu, HI 96797

(Place comments on the back)



TO:

SEN. Clarence Nishikawa

REP. Roy Takumi

(To locate your senator and representative go to [openstates.org](http://openstates.org))

RE:

Hawaii's public schools are underfunded, this has led to chronic teacher shortages, large class sizes, and the failure to deal with our special needs students. **I am asking you to support our keiki and our public schools, by supporting SB683, SB686, HB180, HB182.** These bills support a Constitutional Amendment that reads: "Shall the legislature fund a quality public education for all of Hawaii's children, including the recruitment and retention of teachers, lower class sizes, special education programming, career and technical education, art, music, Hawaiian studies, and Hawaiian language, by establishing, as provided by law, a surcharge on residential investment property and visitor accommodations?" Thank you.

NAME:

James Andrade

ADDRESS:

94-10 91 Oli'up

Waipahu, HI 96797

(Place comments on the back)



TO:

SEN.

Michelle N. Kildani

RE:

REP.

J. J. Cullen

(To locate your senator and representative go to [openstates.org](http://openstates.org))

RE:

Hawaii's public schools are underfunded, this has led to chronic teacher shortages, large class sizes, and the failure to deal with our special needs students. **I am asking you to support our keiki and our public schools, by supporting SB683, SB686, HB180, HB182.** These bills support a Constitutional Amendment that reads: "Shall the legislature fund a quality public education for all of Hawaii's children, including the recruitment and retention of teachers, lower class sizes, special education programming, career and technical education, art, music, Hawaiian studies, and Hawaiian language, by establishing, as provided by law, a surcharge on residential investment property and visitor accommodations?" Thank you.

NAME:

Lilani Gillham

ADDRESS:

94-216 Keanekaha Pl.

Waiolana HI 96797

(Place comments on the back)



TO: REP. ROY HENRY J.S. AQUINO  
SEN. CLARENCE K. NISHIHARA

(To locate your senator and representative go to openstates.org)

RE: Hawaii's public schools are underfunded, this has led to chronic teacher shortages, large class sizes, and the failure to deal with our special needs students. **I am asking you to support our keiki and our public schools, by supporting SB683, SB686, HB180, HB182.** These bills support a Constitutional Amendment that reads: "Shall the legislature fund a quality public education for all of Hawaii's children, including the recruitment and retention of teachers, lower class sizes, special education programming, career and technical education, art, music, Hawaiian studies, and Hawaiian language, by establishing, as provided by law, a surcharge on residential investment property and visitor accommodations?" Thank you.

NAME: ALYSSA MAUIPON  
ADDRESS: 94-845 KAAHOLA ST  
WAIPAHU, HI 96797  
(Place comments on the back)



TO:

SEN. CLARENCE NISHIHARA

RE:

REP. HENRY J.C. AQUINO

(To locate your senator and representative go to [openstates.org](http://openstates.org))

Hawaii's public schools are underfunded, this has led to chronic teacher shortages, large class sizes, and the failure to deal with our special needs students. **I am asking you to support our keiki and our public schools, by supporting SB683, SB686, HB180, HB182.** These bills support a Constitutional Amendment that reads: "Shall the legislature fund a quality public education for all of Hawaii's children, including the recruitment and retention of teachers, lower class sizes, special education programming, career and technical education, art, music, Hawaiian studies, and Hawaiian language, by establishing, as provided by law, a surcharge on residential investment property and visitor accommodations?" Thank you.

NAME:

CRYSTAL PERALTA

ADDRESS:

94-979 KAUOLU PL. #1109

WAIKAWAI, HI 96797

(Place comments on the back)



TO:

SEN.

Kidani

REP.

Yamane

(To locate your senator and representative go to [openstates.org](http://openstates.org))

RE:

Hawaii's public schools are underfunded, this has led to chronic teacher shortages, large class sizes, and the failure to deal with our special needs students. **I am asking you to support our keiki and our public schools, by supporting SB683, SB686, HB180, HB182.** These bills support a Constitutional Amendment that reads: "Shall the legislature fund a quality public education for all of Hawaii's children, including the recruitment and retention of teachers, lower class sizes, special education programming, career and technical education, art, music, Hawaiian studies, and Hawaiian language, by establishing, as provided by law, a surcharge on residential investment property and visitor accommodations?" Thank you.

NAME:

Christina Ramie

ADDRESS:

94-511 Lumiana Street Neos

Waipahu, HI 96797

(Place comments on the back)



TO:

SEN. Michelle Kidani.

REP.

(To locate your senator and representative go to [openstates.org](http://openstates.org))

RE:

Hawaii's public schools are underfunded, this has led to chronic teacher shortages, large class sizes, and the failure to deal with our special needs students. I am asking you to support our keiki and our public schools. by supporting SB683, SB686, HB180, HB182. These bills support a Constitutional Amendment that reads: "§ Shall the legislature fund a quality public education for all of Hawaii's children, including the recruitment and retention of teachers, lower class sizes, special education programming, career and technical education, art, music, Hawaiian studies, and Hawaiian language, by establishing, as provided by law, a surcharge on residential investment property and visitor accommodations?" Thank you.

NAME:

Stacy Idemoto

ADDRESS:

94-1015 Uke Place

Waiipahu, HI 96797

(Place comments on the back)





TO:

SEN. Clarence Nishihara

REP. Henry Aquino

(To locate your senator and representative go to [openstates.org](http://openstates.org))

RE:

Hawaii's public schools are underfunded, this has led to chronic teacher shortages, large class sizes, and the failure to deal with our special needs students. **I am asking you to support our keiki and our public schools, by supporting SB683, SB686, HB180, HB182.** These bills support a Constitutional Amendment that reads: "Shall the legislature fund a quality public education for all of Hawaii's children, including the recruitment and retention of teachers, lower class sizes, special education programming, career and technical education, art, music, Hawaiian studies, and Hawaiian language, by establishing, as provided by law, a surcharge on residential investment property and visitor accommodations?" Thank you.

NAME:

Chastity Kirk

ADDRESS:

94-979 Konoiv Pl. #112

Waipahu, HI 96797

(Place comments on the back)



**TO:**

**SEN.** Clarence Nishihara

**RE:**

**REP.** Ray Takumi  
(To locate your senator and representative go to [openstates.org](http://openstates.org))

**NAME:**

Ayla Durbin Matrone

**ADDRESS:**

94-100 Mui Pl #C104

Wahiawa, HI 96797

(Place comments on the back)

Hawaii's public schools are underfunded, this has led to chronic teacher shortages, large class sizes, and the failure to deal with our special needs students. **I am asking you to support our keiki and our public schools, by supporting SB683, SB686, HB180, HB182.** These bills support a Constitutional Amendment that reads: "Shall the legislature fund a quality public education for all of Hawaii's children, including the recruitment and retention of teachers, lower class sizes, special education programming, career and technical education, art, music, Hawaiian studies, and Hawaiian language, by establishing, as provided by law, a surcharge on residential investment property and visitor accommodations?" Thank you.



TO:

SEN.

Michelle Kodani

REP.

Ryan Yamane

(To locate your senator and representative go to [openstates.org](http://openstates.org))

RE:

Hawaii's public schools are underfunded, this has led to chronic teacher shortages, large class sizes, and the failure to deal with our special needs students. **I am asking you to support our keiki and our public schools, by supporting SB683, SB686, HB180, HB182.** These bills support a Constitutional Amendment that reads: "Shall the legislature fund a quality public education for all of Hawaii's children, including the recruitment and retention of teachers, lower class sizes, special education programming, career and technical education, art, music, Hawaiian studies, and Hawaiian language, by establishing, as provided by law, a surcharge on residential investment property and visitor accommodations?" Thank you.

NAME:

Gordon Wong

ADDRESS:

906 Keolu Avenue  
Waimanalo HI 96797

(Place comments on the back)



TO:

SEN. Michelle Kidani

RE:

REP. Ryan Yamane  
(To locate your senator and representative go to [openstates.org](http://openstates.org))

RE:

Hawaii's public schools are underfunded, this has led to chronic teacher shortages, large class sizes, and the failure to deal with our special needs students. **I am asking you to support our keiki and our public schools, by supporting SB683, SB686, HB180, HB182.** These bills support a Constitutional Amendment that reads: "Shall the legislature fund a quality public education for all of Hawaii's children, including the recruitment and retention of teachers, lower class sizes, special education programming, career and technical education, art, music, Hawaiian studies, and Hawaiian language, by establishing, as provided by law, a surcharge on residential investment property and visitor accommodations?" Thank you.

NAME:

Jennifer Hashimoto

ADDRESS:

94-824 Lumiauau St #103

Waipahu HI 96797

(Place comments on the back)



TO:

SEN.

Michelle Kidani

REP.

Ryan Yamane

(To locate your senator and representative go to [openstates.org](http://openstates.org))

RE:

Hawaii's public schools are underfunded, this has led to chronic teacher shortages, large class sizes, and the failure to deal with our special needs students. **I am asking you to support our keiki and our public schools, by supporting SB683, SB686, HB180, HB182.** These bills support a Constitutional Amendment that reads: "We Shall the legislature fund a quality public education for all of Hawaii's children, including the recruitment and retention of teachers, lower class sizes, special education programming, career and technical education, art, music, Hawaiian studies, and Hawaiian language, by establishing, as provided by law, a surcharge on residential investment property and visitor accommodations?" Thank you.

NAME:

SKY AKOM

ADDRESS:

94-1157 OII IP.

WAIIPAHU, HI 96797

(Place comments on the back)



**TO:**

**SEN.** Clarence Nishihara

**RE:**

**REP.** Roy Takumi  
(To locate your senator and representative go to [openstates.org](http://openstates.org))

**NAME:**

Daryl Nishizawa

Hawaii's public schools are underfunded, this has led to chronic teacher shortages, large class sizes, and the failure to deal with our special needs students. **I am asking you to support our keiki and our public schools, by supporting SB683, SB686, HB180, HB182.** These bills support a Constitutional Amendment that reads: "Shall the legislature fund a quality public education for all of Hawaii's children, including the recruitment and retention of teachers, lower class sizes, special education programming, career and technical education, art, music, Hawaiian studies, and Hawaiian language, by establishing, as provided by law, a surcharge on residential investment property and visitor accommodations?" Thank you.

**ADDRESS:**

94-109 Wai, Pl. #F103

Waipahu, HI 96797

(Place comments on the back)



**TO:**

**SEN.** Michelle Kidani

**RE:**

**REP.** Ryan Yamane

(To locate your senator and representative go to [openstates.org](http://openstates.org))

**RE:**

Hawaii's public schools are underfunded, this has led to chronic teacher shortages, large class sizes, and the failure to deal with our special needs students. **I am asking you to support our keiki and our public schools, by supporting SB683, SB686, HB180, HB182.** These bills support a Constitutional Amendment that reads: "Shall the legislature fund a quality public education for all of Hawaii's children, including the recruitment and retention of teachers; lower class sizes, special education programming, career and technical education, art, music, Hawaiian studies, and Hawaiian language, by establishing, as provided by law, a surcharge on residential investment property and visitor accommodations?" Thank you.

**NAME:**

Phyllis Sand

**ADDRESS:**

94-1001 B Kikepa St.

Waipahu, HI 96797

(Place comments on the back)



TO:

SEN. Brian Schatz

RE:

REP. Reginald Fago  
(To locate your senator and representative go to openstates.org)

RE:

Hawaii's public schools are underfunded, this has led to chronic teacher shortages, large class sizes, and the failure to deal with our special needs students. **I am asking you to support our keiki and our public schools, by supporting SB683, SB686, HB180, HB182.** These bills support a Constitutional Amendment that reads: ""Shall the legislature fund a quality public education for all of Hawaii's children, including the recruitment and retention of teachers, lower class sizes, special education programming, career and technical education, art, music, Hawaiian studies, and Hawaiian language, by establishing, as provided by law, a surcharge on residential investment property and visitor accommodations?" Thank you.

NAME:

Holden Awang

ADDRESS:

94-053 Awamoku St

Waipahu, HI 96747

(Place comments on the back)





TO:

SEN.

~~Ray Takumi~~ Clarence Nishihara

REP.

Ray Takumi

(To locate your senator and representative go to [openstates.org](http://openstates.org))

RE:

Hawaii's public schools are underfunded, this has led to chronic teacher shortages, large class sizes, and the failure to deal with our special needs students. **I am asking you to support our keiki and our public schools, by supporting SB683, SB686, HB180, HB182.** These bills support a Constitutional Amendment that reads: "Shall the legislature fund a quality public education for all of Hawaii's children, including the recruitment and retention of teachers, lower class sizes, special education programming, career and technical education, art, music, Hawaiian studies, and Hawaiian language, by establishing, as provided by law, a surcharge on residential investment property and visitor accommodations?" Thank you.

NAME:

Stephanie Yamamoto

ADDRESS:

94-1257 Lumikula St. #57

Waipahu, HI 96797

(Place comments on the back)



TO:

SEN. Nichelle Kidani

RE:

REP. Ty J.K. Omlun  
(To locate your senator and representative go to [openstates.org](http://openstates.org))

RE:

Hawaii's public schools are underfunded, this has led to chronic teacher shortages, large class sizes, and the failure to deal with our special needs students. **I am asking you to support our keiki and our public schools, by supporting SB683, SB686, HB180, HB182.** These bills support a Constitutional Amendment that reads: "Shall the legislature fund a quality public education for all of Hawaii's children, including the recruitment and retention of teachers, lower class sizes, special education programming, career and technical education, art, music, Hawaiian studies, and Hawaiian language, by establishing, as provided by law, a surcharge on residential investment property and visitor accommodations?" Thank you.

NAME:

Leilani Torda

ADDRESS:

94129 Kaloli Way

Waipahu, HI 96797

(Place comments on the back)



TO:

SEN. Nishihara, Clarence

REP.

Henry Ayalas

(To locate your senator and representative go to [openstates.org](http://openstates.org))

RE:

Hawaii's public schools are underfunded, this has led to chronic teacher shortages, large class sizes, and the failure to deal with our special needs students. **I am asking you to support our keiki and our public schools, by supporting SB683, SB686, HB180, HB182.** These bills support a Constitutional Amendment that reads: "Shall the legislature fund a quality public education for all of Hawaii's children, including the recruitment and retention of teachers, lower class sizes, special education programming, career and technical education, art, music, Hawaiian studies, and Hawaiian language, by establishing, as provided by law, a surcharge on residential investment property and visitor accommodations?" Thank you.

NAME:

Cheryl Nemiyama

ADDRESS:

94-1066 Kelenu St

Waipahu, HI 96797

(Place comments on the back)



TO:

SEN.

DELA CRUZ

RE:

REP. Beth Fukumoto

(To locate your senator and representative go to [openstates.org](http://openstates.org))

Hawaii's public schools are underfunded, this has led to chronic teacher shortages, large class sizes, and the failure to deal with our special needs students. **I am asking you to support our keiki and our public schools, by supporting SB683, SB686, HB180, HB182.** These bills support a Constitutional Amendment that reads: "Shall the legislature fund a quality public education for all of Hawaii's children, including the recruitment and retention of teachers, lower class sizes, special education programming, career and technical education, art, music, Hawaiian studies, and Hawaiian language, by establishing, as provided by law, a surcharge on residential investment property and visitor accommodations?" Thank you.

NAME:

Michelle Colte

ADDRESS:

95-1027 Kahakiki St.

Milani, HI 96789

(Place comments on the back)



TO: SEN. Beth Fukunote

SEN. DELA CRUZ

(To locate your senator and representative go to [openstates.org](http://openstates.org))

RE: Hawaii's public schools are underfunded, this has led to chronic teacher shortages, large class sizes, and the failure to deal with our special needs students. **I am asking you to support our keiki and our public schools, by supporting SB683, SB686, HB180, HB182.** These bills support a Constitutional Amendment that reads: "Shall the legislature fund a quality public education for all of Hawaii's children, including the recruitment and retention of teachers, lower class sizes, special education programming, career and technical education, art, music, Hawaiian studies, and Hawaiian language, by establishing, as provided by law, a surcharge on residential investment property and visitor accommodations?" Thank you.

NAME: Victor Ching

ADDRESS: 95-216 Makaiki Kai PL

Milani Mauka 96789

(Place comments on the back)



TO:

SEN.

DELA CRUZ

RE:

REP.

BETH FUKUMOTO

(To locate your senator and representative go to [openstates.org](http://openstates.org))

Hawaii's public schools are underfunded, this has led to chronic teacher shortages, large class sizes, and the failure to deal with our special needs students. **I am asking you to support our keiki and our public schools, by supporting SB683, SB686, HB180, HB182.** These bills support a Constitutional Amendment that reads: "Shall the legislature fund a quality public education for all of Hawaii's children, including the recruitment and retention of teachers, lower class sizes, special education programming, career and technical education, art, music, Hawaiian studies, and Hawaiian language, by establishing, as provided by law, a surcharge on residential investment property and visitor accommodations?" Thank you.

NAME:

CAPOE KAWAHO

ADDRESS:

95-212 IIMI PL

MILILANI, HI 96789

(Place comments on the back)



TO:

SEN.

Donovan Dela Cruz

RE:

REP.

Beth Fukumoto - Cherry

(To locate your senator and representative go to [openstates.org](http://openstates.org))

RE:

Hawaii's public schools are underfunded, this has led to chronic teacher shortages, large class sizes, and the failure to deal with our special needs students. **I am asking you to support our keiki and our public schools, by supporting SB683, SB686, HB180, HB182.** These bills support a Constitutional Amendment that reads: "Shall the legislature fund a quality public education for all of Hawaii's children, including the recruitment and retention of teachers, lower class sizes, special education programming, career and technical education, art, music, Hawaiian studies, and Hawaiian language, by establishing, as provided by law, a surcharge on residential investment property and visitor accommodations?" Thank you.

NAME:

Jamie Oshiro

ADDRESS:

95247 Hoailona Pl.

MILILANI 96789

(Place comments on the back)



TO:

Michelle Kidan

SEN.

YANANE

REP.

~~Lawrence Chappie~~

(To locate your senator and representative go to [openstates.org](http://openstates.org))

RE:

Hawaii's public schools are underfunded, this has led to chronic teacher shortages, large class sizes, and the failure to deal with our special needs students. **I am asking you to support our keiki and our public schools, by supporting SB683, SB686, HB180, HB182.** These bills support a Constitutional Amendment that reads: "Shall the legislature fund a quality public education for all of Hawaii's children, including the recruitment and retention of teachers, lower class sizes, special education programming, career and technical education, art, music, Hawaiian studies, and Hawaiian language, by establishing, as provided by law, a surcharge on residential investment property and visitor accommodations?" Thank you.

NAME:

Dawn Clark

ADDRESS:

94410 Punano St. Mil

96789

(Place comments on the back)





TO:

SEN. DeLaCruz

RE:

REP. Fukunobu

(To locate your senator and representative go to [openstates.org](http://openstates.org))

RE:

Hawaii's public schools are underfunded, this has led to chronic teacher shortages, large class sizes, and the failure to deal with our special needs students. **I am asking you to support our keiki and our public schools, by supporting SB683, SB686, HB180, HB182.** These bills support a Constitutional Amendment that reads: "Shall the legislature fund a quality public education for all of Hawaii's children, including the recruitment and retention of teachers, lower class sizes, special education programming, career and technical education, art, music, Hawaiian studies, and Hawaiian language, by establishing, as provided by law, a surcharge on residential investment property and visitor accommodations?" Thank you.

NAME:

Susan Owens - Delucchi

ADDRESS:

95-220 AULUMOA PL

MILILANI, 96789

(Place comments on the back)

*Miliani Kelemoana*



TO:

SEN.

Donovan Delacruz

REP.

Beth Fukumoto

(To locate your senator and representative go to [openstates.org](http://openstates.org))

RE:

Hawaii's public schools are underfunded, this has led to chronic teacher shortages, large class sizes, and the failure to deal with our special needs students. **I am asking you to support our keiki and our public schools. by supporting SB683, SB686, HB180, HB182.** These bills support a Constitutional Amendment that reads: ""Shall the legislature fund a quality public education for all of Hawaii's children, including the recruitment and retention of teachers, lower class sizes, special education programming, career and technical education, art, music, Hawaiian studies, and Hawaiian language, by establishing, as provided by law, a surcharge on residential investment property and visitor accommodations?" Thank you.

NAME:

Robert Ymakawa

ADDRESS:

95-209 Haleleka Place

Mililani, HI 90789

(Place comments on the back)



TO:

SEN.

Donovan Dela Cruz

REP.

Beth Fukumoto

(To locate your senator and representative go to [openstates.org](http://openstates.org))

RE:

Hawaii's public schools are underfunded, this has led to chronic teacher shortages, large class sizes, and the failure to deal with our special needs students. **I am asking you to support our keiki and our public schools, by supporting SB683, SB686, HB180, HB182.** These bills support a Constitutional Amendment that reads: "Shall the legislature fund a quality public education for all of Hawaii's children, including the recruitment and retention of teachers, lower class sizes, special education programming, career and technical education, art, music, Hawaiian studies, and Hawaiian language, by establishing, as provided by law, a surcharge on residential investment property and visitor accommodations?" Thank you.

NAME:

Debra Yamakawa

ADDRESS:

95-209 Haleleka Place

Mililani, HI 96789

(Place comments on the back)



TO:

SEN.

*De la Cruz*

RE:

REP.

*Fukunoto*

(To locate your senator and representative go to [openstates.org](http://openstates.org))

RE:

Hawaii's public schools are underfunded, this has led to chronic teacher shortages, large class sizes, and the failure to deal with our special needs students. **I am asking you to support our keiki and our public schools, by supporting SB683, SB686, HB180, HB182.** These bills support a Constitutional Amendment that reads: "Shall the legislature fund a quality public education for all of Hawaii's children, including the recruitment and retention of teachers, lower class sizes, special education programming, career and technical education, art, music, Hawaiian studies, and Hawaiian language, by establishing, as provided by law, a surcharge on residential investment property and visitor accommodations?" Thank

you!

NAME:

*Fooy Murakata*

ADDRESS:

*95-1211 Moen St.*

*14.1.1001 HI 96789*

(Place comments on the back)



TO:

SEN.

Donovan Dela Cruz

REP.

Beth Fukumoto

(To locate your senator and representative go to [openstates.org](http://openstates.org))

RE:

Hawaii's public schools are underfunded, this has led to chronic teacher shortages, large class sizes, and the failure to deal with our special needs students. **I am asking you to support our keiki and our public schools, by supporting SB683, SB686, HB180, HB182.** These bills support a Constitutional Amendment that reads: "¶¶ Shall the legislature fund a quality public education for all of Hawaii's children, including the recruitment and retention of teachers, lower class sizes, special education programming, career and technical education, art, music, Hawaiian studies, and Hawaiian language, by establishing, as provided by law, a surcharge on residential investment property and visitor accommodations?" Thank you.

NAME:

Vickie Shiroma

ADDRESS:

95-1511 Aieamaku Dr #38

Mililani HI 96789

(Place comments on the back)



TO:

SEN. Kidani M.

RE:

REP. ~~Yamagata~~ R Matsumoto, L  
(To locate your senator and representative go to openstates.org)

RE:

Hawaii's public schools are underfunded, this has led to chronic teacher shortages, large class sizes, and the failure to deal with our special needs students. **I am asking you to support our keiki and our public schools, by supporting SB683, SB686, HB180, HB182.** These bills support a Constitutional Amendment that reads: "§ Shall the legislature fund a quality public education for all of Hawaii's children, including the recruitment and retention of teachers, lower class sizes, special education programming, career and technical education, art, music, Hawaiian studies, and Hawaiian language, by establishing, as provided by law, a surcharge on residential investment property and visitor accommodations?" Thank you.

NAME:

Brent Yamagata

ADDRESS:

95-279 Awaheke lp

Mililani HI 96789

(Place comments on the back)



**TO:**

**SEN.**

*Kidan*

**RE:**

**REP.**

*Re La Cruz*

(To locate your senator and representative go to [openstates.org](http://openstates.org))

Hawaii's public schools are underfunded, this has led to chronic teacher shortages, large class sizes, and the failure to deal with our special needs students. **I am asking you to support our keiki and our public schools, by supporting SB683, SB686, HB180, HB182.** These bills support a Constitutional Amendment that reads: "Shall the legislature fund a quality public education for all of Hawaii's children, including the recruitment and retention of teachers, lower class sizes, special education programming, career and technical education, art, music, Hawaiian studies, and Hawaiian language, by establishing, as provided by law, a surcharge on residential investment property and visitor accommodations?" Thank you.

**NAME:**

*Joy Mirakka*

**ADDRESS:**

*95-1211 Moea St*

*Mililani 96789*

(Place comments on the back)



TO:

SEN.

Kidani

REP.

Ryan Yamane

(To locate your senator and representative go to [openstates.org](http://openstates.org))

RE:

Hawaii's public schools are underfunded, this has led to chronic teacher shortages, large class sizes, and the failure to deal with our special needs students. **I am asking you to support our keiki and our public schools, by supporting SB683, SB686, HB180, HB182.** These bills support a Constitutional Amendment that reads: "Shall the legislature fund a quality public education for all of Hawaii's children, including the recruitment and retention of teachers, lower class sizes, special education programming, career and technical education, art, music, Hawaiian studies, and Hawaiian language, by establishing, as provided by law, a surcharge on residential investment property and visitor accommodations?" Thank you.

NAME:

Charlene Murata

ADDRESS:

94-421 Kealakaa Ct.

Mililani, HI 96789

(Place comments on the back)





TO:

SEN.

Kidani

REP.

Matsumoto

(To locate your senator and representative go to [openstates.org](http://openstates.org))

RE:

Hawaii's public schools are underfunded, this has led to chronic teacher shortages, large class sizes, and the failure to deal with our special needs students. **I am asking you to support our keiki and our public schools, by supporting SB686, HB180, HB182.** These bills support a Constitutional Amendment that reads: "Shall the legislature fund a quality public education for all of Hawaii's children, including the recruitment and retention of teachers, lower class sizes, special education programming, career and technical education, art, music, Hawaiian studies, and Hawaiian language, by establishing, as provided by law, a surcharge on residential investment property and visitor accommodations?" Thank you.

NAME:

Lehua Yamagata

ADDRESS:

95-279 Auhaele Loop

Mililani HI 96789

(Place comments on the back)



TO:

SEN.

Danovan Debra Cruz

REP.

Beth Fukushima

(To locate your senator and representative go to [openstates.org](http://openstates.org))

RE:

Hawaii's public schools are underfunded, this has led to chronic teacher shortages, large class sizes, and the failure to deal with our special needs students. **I am asking you to support our keiki and our public schools, by supporting SB683, SB686, HB180, HB182.** These bills support a Constitutional Amendment that reads: "Shall the legislature fund a quality public education for all of Hawaii's children, including the recruitment and retention of teachers, lower class sizes, special education programming, career and technical education, art, music, Hawaiian studies, and Hawaiian language, by establishing, as provided by law, a surcharge on residential investment property and visitor accommodations?" Thank you.

NAME:

Julie Okamoto

ADDRESS:

95-520 Wikaoo St

Miliani HI 96709

(Place comments on the back)



TO:

SEN. Donovan Dela Cruz

REP. Beth Furumoto

(To locate your senator and representative go to [openstates.org](http://openstates.org))

RE:

Hawaii's public schools are underfunded, this has led to chronic teacher shortages, large class sizes, and the failure to deal with our special needs students. **I am asking you to support our keiki and our public schools, by supporting SB683, SB686, HB180, HB182.** These bills support a Constitutional Amendment that reads: "Shall the legislature fund a quality public education for all of Hawaii's children, including the recruitment and retention of teachers, lower class sizes, special education programming, career and technical education, art, music, Hawaiian studies, and Hawaiian language, by establishing, as provided by law, a surcharge on residential investment property and visitor accommodations?" Thank you.

NAME:

~~William H. Wilcox~~ Jill Kimura

ADDRESS:

95-520 Wilcox St  
William H 96789

(Place comments on the back)



TO:

SEN. ~~WALTER BISHOP~~ DOMONAH DELA CRUZ

REP. ~~BETH FUKUMOTO~~ BETH FUKUMOTO

(To locate your senator and representative go to [openstates.org](http://openstates.org))

RE:

Hawaii's public schools are underfunded, this has led to chronic teacher shortages, large class sizes, and the failure to deal with our special needs students. **I am asking you to support our keiki and our public schools, by supporting SB683, SB686, HB180, HB182.** These bills support a Constitutional Amendment that reads: "Shall the legislature fund a quality public education for all of Hawaii's children, including the recruitment and retention of teachers, lower class sizes, special education programming, career and technical education, art, music, Hawaiian studies, and Hawaiian language, by establishing, as provided by law, a surcharge on residential investment property and visitor accommodations?" Thank you.

NAME:

Jaimee Uemura

ADDRESS:

94-027 Kuaie St.

Mililani, HI 90789

(Place comments on the back)



TO:

SEN. Douvan Deh Cruz

RE:

REP. Beth Fukumoto

(To locate your senator and representative go to [openstates.org](http://openstates.org))

RE:

Hawaii's public schools are underfunded, this has led to chronic teacher shortages, large class sizes, and the failure to deal with our special needs students. **I am asking you to support our keiki and our public schools, by supporting SB683, SB686, HB180, HB182.** These bills support a Constitutional Amendment that reads: "Shall the legislature fund a quality public education for all of Hawaii's children, including the recruitment and retention of teachers, lower class sizes, special education programming, career and technical education, art, music, Hawaiian studies, and Hawaiian language, by establishing, as provided by law, a surcharge on residential investment property and visitor accommodations?" Thank you.

NAME:

Sauna Kojima

ADDRESS:

95-372 Wana Loop

Miliani, HI 96789

(Place comments on the back)



TO:

SEN.

*Quinn Michelle Kiechel*

RE:

REP.

*Beth Fukumoto*

(To locate your senator and representative go to [openstates.org](http://openstates.org))

Hawaii's public schools are underfunded, this has led to chronic teacher shortages, large class sizes, and the failure to deal with our special needs students. **I am asking you to support our keiki and our public schools, by supporting SB683, SB686, HB180, HB182.** These bills support a Constitutional Amendment that reads: "Shall the legislature fund a quality public education for all of Hawaii's children, including the recruitment and retention of teachers, lower class sizes, special education programming, career and technical education, art, music, Hawaiian studies, and Hawaiian language, by establishing, as provided by law, a surcharge on residential investment property and visitor accommodations?" Thank you.

NAME:

*Emi Fukuda*

ADDRESS:

*95-1020 Waikele St*

*Mililani, HI 96789*

(Place comments on the back)



TO:

SEN. DANOVAN DELAUNE

REP. PETE FUKUMOTO

(To locate your senator and representative go to [openstates.org](http://openstates.org))

RE:

Hawaii's public schools are underfunded, this has led to chronic teacher shortages, large class sizes, and the failure to deal with our special needs students. **I am asking you to support our keiki and our public schools, by supporting SB683, SB686, HB180, HB182.** These bills support a Constitutional Amendment that reads: "Shall the legislature fund a quality public education for all of Hawaii's children, including the recruitment and retention of teachers, lower class sizes, special education programming, career and technical education, art, music, Hawaiian studies, and Hawaiian language, by establishing, as provided by law, a surcharge on residential investment property and visitor accommodations?" Thank you.

NAME:

Bobbi-Lynn Kupihena-Olar

ADDRESS:

905-1175 Makaleiua St #110

Millawa, HI 96789

(Place comments on the back)



TO:

SEN.

~~Michelle Kidani~~ Michelle Kidani

RE:

REP.

~~Ryan Yamane~~ Ryan Yamane  
(To locate your senator and representative go to [openstates.org](http://openstates.org))

Hawaii's public schools are underfunded, this has led to chronic teacher shortages, large class sizes, and the failure to deal with our special needs students. **I am asking you to support our keiki and our public schools, by supporting SB683, SB686, HB180, HB182.** These bills support a Constitutional Amendment that reads: "Shall the legislature fund a quality public education for all of Hawaii's children, including the recruitment and retention of teachers, lower class sizes, special education programming, career and technical education, art, music, Hawaiian studies, and Hawaiian language, by establishing, as provided by law, a surcharge on residential investment property and visitor accommodations?" Thank you.

NAME:

Linda Kelly

ADDRESS:

94-531 Anania Ct 105

Mililani, HI 96789

(Place comments on the back)





TO:

SEN. MICHELLE KILDANI

REP. LAWREN CHEAPE MATSUMOTO

(To locate your senator and representative go to [openstates.org](http://openstates.org))

RE:

Hawaii's public schools are underfunded, this has led to chronic teacher shortages, large class sizes, and the failure to deal with our special needs students. **I am asking you to support our keiki and our public schools, by supporting SB683, SB686, HB180, HB182.** These bills support a Constitutional Amendment that reads: "Shall the legislature fund a quality public education for all of Hawaii's children, including the recruitment and retention of teachers, lower class sizes, special education programming, career and technical education, art, music, Hawaiian studies, and Hawaiian language, by establishing, as provided by law, a surcharge on residential investment property and visitor accommodations?" Thank you.

NAME:

KERRY ONAKA

ADDRESS:

95-239 KAOPIA LOOP MILILANI HI 96789

(Place comments on the back)



TO:

SEN. Kidani

RE:

REP. Yaman

(To locate your senator and representative go to [openstates.org](http://openstates.org))

RE:

Hawaii's public schools are underfunded, this has led to chronic teacher shortages, large class sizes, and the failure to deal with our special needs students. **I am asking you to support our keiki and our public schools, by supporting SB683, SB686, HB180, HB182.** These bills support a Constitutional Amendment that reads: "Shall the legislature fund a quality public education for all of Hawaii's children, including the recruitment and retention of teachers, lower class sizes, special education programming, career and technical education, art, music, Hawaiian studies, and Hawaiian language, by establishing, as provided by law, a surcharge on residential investment property and visitor accommodations?" Thank you.

NAME:

Elbert Yoshida

ADDRESS:

94-409 Ukiahali Pl

Mililani HI 96789

(Place comments on the back)



TO:

SEN. Donovan Dela Cruz

RE:

REP. Becky Fukumoto

(To locate your senator and representative go to openstates.org)

RE:

Hawaii's public schools are underfunded, this has led to chronic teacher shortages, large class sizes, and the failure to deal with our special needs students. **I am asking you to support our keiki and our public schools, by supporting SB683, SB686, HB180, HB182.** These bills support a Constitutional Amendment that reads: "Shall the legislature fund a quality public education for all of Hawaii's children, including the recruitment and retention of teachers, lower class sizes, special education programming, career and technical education, art, music, Hawaiian studies, and Hawaiian language, by establishing, as provided by law, a surcharge on residential investment property and visitor accommodations?" Thank you.

SB616

NAME:

Carolyn Kivid

ADDRESS:

95-205 Moehewa Pl.

Mililani, HI 96789

(Place comments on the back)



**TO:**

**SEN.** DANNY AN DELA CRUZ

**RE:**

**REP.** Beth Fukumoto

(To locate your senator and representative go to [openstates.org](http://openstates.org))

**NAME:**

COI MURAKA

**ADDRESS:**

95-121 Moea St.

Miliani, HI 96789

(Place comments on the back)

Hawaii's public schools are underfunded, this has led to chronic teacher shortages, large class sizes, and the failure to deal with our special needs students. **I am asking you to support our keiki and our public schools, by supporting SB683, SB686, HB180, HB182.** These bills support a Constitutional Amendment that reads: "Shall the legislature fund a quality public education for all of Hawaii's children, including the recruitment and retention of teachers, lower class sizes, special education programming, career and technical education, art, music, Hawaiian studies, and Hawaiian language, by establishing, as provided by law, a surcharge on residential investment property and visitor accommodations?" Thank you.



**SEN.** Donovan Dela Cruz

**TO:**

**REP.** Beth Fukumoto

(To locate your senator and representative go to [openstates.org](http://openstates.org))

**RE:**

Hawaii's public schools are underfunded, this has led to chronic teacher shortages, large class sizes, and the failure to deal with our special needs students. **I am asking you to support our keiki and our public schools, by supporting SB683, SB686, HB180, HB182.** These bills support a Constitutional Amendment that reads: "Shall the legislature fund a quality public education for all of Hawaii's children, including the recruitment and retention of teachers, lower class sizes, special education programming, career and technical education, art, music, Hawaiian studies, and Hawaiian language, by establishing, as provided by law, a surcharge on residential investment property and visitor accommodations?" Thank you.

**NAME:**

Arlette Milwood

**ADDRESS:**

95-1005 Kihene St.

Mililani, HI 96789

(Place comments on the back)



TO:

SEN. Michelle N. Kidani

RE:

REP. Lauren Kealohilani Matsumoto  
(To locate your senator and representative go to [openstates.org](http://openstates.org))

Hawaii's public schools are underfunded, this has led to chronic teacher shortages, large class sizes, and the failure to deal with our special needs students. **I am asking you to support our keiki and our public schools, by supporting SB683, SB686, HB180, HB182.** These bills support a Constitutional Amendment that reads: "Shall the legislature fund a quality public education for all of Hawaii's children, including the recruitment and retention of teachers, lower class sizes, special education programming, career and technical education, art, music, Hawaiian studies, and Hawaiian language, by establishing, as provided by law, a surcharge on residential investment property and visitor accommodations?" Thank you.

NAME:

Crystal Yoo

ADDRESS:

94 -745 Meheula Parkway 18B

Mililani, HI 96789

(Place comments on the back)



TO:

SEN. Michelle Kidani

REP. Michelle Beth Fukumoto

(To locate your senator and representative go to [openstates.org](http://openstates.org))

RE:

Hawaii's public schools are underfunded, this has led to chronic teacher shortages, large class sizes, and the failure to deal with our special needs students. **I am asking you to support our keiki and our public schools. by supporting SB683, SB686, HB180, HB182.** These bills support a Constitutional Amendment that reads: "Shall the legislature fund a quality public education for all of Hawaii's children, including the recruitment and retention of teachers, lower class sizes, special education programming, career and technical education, art, music, Hawaiian studies, and Hawaiian language, by establishing, as provided by law, a surcharge on residential investment property and visitor accommodations?" Thank you.

NAME:

Lovi Tsukamoto

ADDRESS:

P.O. Box 994333

Milani H. 96789.

(Place comments on the back)



TO:

SEN. Michelle Kidani

RE:

REP. Cullen  
(To locate your senator and representative go to [openstates.org](http://openstates.org))

RE:

Hawaii's public schools are underfunded, this has led to chronic teacher shortages, large class sizes, and the failure to deal with our special needs students. **I am asking you to support our keiki and our public schools, by supporting SB683, SB686, HB180, HB182.** These bills support a Constitutional Amendment that reads: "Shall the legislature fund a quality public education for all of Hawaii's children, including the recruitment and retention of teachers, lower class sizes, special education programming, career and technical education, art, music, Hawaiian studies, and Hawaiian language, by establishing, as provided by law, a surcharge on residential investment property and visitor accommodations?" Thank you.

NAME:

Grace Hardy

ADDRESS:

94-382-Aramia Dr Mililani HI 96714

(Place comments on the back)





TO:

SEN. Michelle Kidani

RE:

REP. Lauren Matsumoto

(To locate your senator and representative go to [openstates.org](http://openstates.org))

Hawaii's public schools are underfunded, this has led to chronic teacher shortages, large class sizes, and the failure to deal with our special needs students. **I am asking you to support our keiki and our public schools, by supporting SB683, SB686, HB180, HB182.** These bills support a Constitutional Amendment that reads: "I Shall the legislature fund a quality public education for all of Hawaii's children, including the recruitment and retention of teachers, lower class sizes, special education programming, career and technical education, art, music, Hawaiian studies, and Hawaiian language, by establishing, as provided by law, a surcharge on residential investment property and visitor accommodations?" Thank you.

NAME:

Gizelle Buchta

ADDRESS:

94-942 Meheula Pkwy #147

Mililani, HI 96789

(Place comments on the back)



**TO:**

**SEN.** Maile Shimabukuro

**REP.** Andrea Tupuola

(To locate your senator and representative go to [openstates.org](http://openstates.org))

**RE:**

Hawaii's public schools are underfunded, this has led to chronic teacher shortages, large class sizes, and the failure to deal with our special needs students. **I am asking you to support our keiki and our public schools, by supporting SB683, SB686, HB180, HB182.** These bills support a Constitutional Amendment that reads: "¶¶ Shall the legislature fund a quality public education for all of Hawaii's children, including the recruitment and retention of teachers, lower class sizes, special education programming, career and technical education, art, music, Hawaiian studies, and Hawaiian language, by establishing, as provided by law, a surcharge on residential investment property and visitor accommodations?" Thank you.

**NAME:**

Sky Macadangdang

**ADDRESS:**

95-1177 Ahoka St.

Miliani HI 96789

(Place comments on the back)



TO:

SEN. Clarence Nishihara

RE:

REP. Henry Aquino  
(To locate your senator and representative go to [openstates.org](http://openstates.org))

NAME:

Janelle Bailey

ADDRESS:

94-352 Keehuhiwa St.

Mililani, HI 96789

(Place comments on the back)

Hawaii's public schools are underfunded, this has led to chronic teacher shortages, large class sizes, and the failure to deal with our special needs students. **I am asking you to support our keiki and our public schools, by supporting SB683, SB686, HB180, HB182.** These bills support a Constitutional Amendment that reads: ""Shall the legislature fund a quality public education for all of Hawaii's children, including the recruitment and retention of teachers, lower class sizes, special education programming, career and technical education, art, music, Hawaiian studies, and Hawaiian language, by establishing, as provided by law, a surcharge on residential investment property and visitor accommodations?" Thank you.



TO:

SEN.

Michelle Kilaui

RE:

REP.

Ryan Lauana  
(To locate your senator and representative go to openstates.org)

RE:

Hawaii's public schools are underfunded, this has led to chronic teacher shortages, large class sizes, and the failure to deal with our special needs students. **I am asking you to support our keiki and our public schools, by supporting SB683, SB686, HB180, HB182.** These bills support a Constitutional Amendment that reads: "Shall the legislature fund a quality public education for all of Hawaii's children, including the recruitment and retention of teachers, lower class sizes, special education programming, career and technical education, art, music, Hawaiian studies, and Hawaiian language, by establishing, as provided by law, a surcharge on residential investment property and visitor accommodations?" Thank you.

NAME:

Maui Muma

ADDRESS:

94-120 Hukulele Place  
Milieu AD 96788

(Place comments on the back)



TO:

SEN. Lauren Keatihilani Matsumoto

REP.

Michelle Kidani

(To locate your senator and representative go to [openstates.org](http://openstates.org))

RE:

Hawaii's public schools are underfunded, this has led to chronic teacher shortages, large class sizes, and the failure to deal with our special needs students. **I am asking you to support our keiki and our public schools. by supporting SB683, SB686, HB180, HB182.** These bills support a Constitutional Amendment that reads: "Shall the legislature fund a quality public education for all of Hawaii's children, including the recruitment and retention of teachers, lower class sizes, special education programming, career and technical education, art, music, Hawaiian studies, and Hawaiian language, by establishing, as provided by law, a surcharge on residential investment property and visitor accommodations?" Thank you.

NAME:

Lauren St. Germain

ADDRESS:

95-005 Hokuiwa St. #104

Mililan HI 96789

(Place comments on the back)



**TO:**

**SEN.** Michelle Kidani

**RE:**

**REP.** Lauren Matsumoto  
(To locate your senator and representative go to [openstates.org](http://openstates.org))

**NAME:**

Shannon Sato

**ADDRESS:**

94-012 Hobaniku Pl.

Miliani, HI 96789

(Place comments on the back)

Hawaii's public schools are underfunded, this has led to chronic teacher shortages, large class sizes, and the failure to deal with our special needs students. **I am asking you to support our keiki and our public schools, by supporting SB683, SB686, HB180, HB182.** These bills support a Constitutional Amendment that reads: "Shall the legislature fund a quality public education for all of Hawaii's children, including the recruitment and retention of teachers, lower class sizes, special education programming, career and technical education, art, music, Hawaiian studies, and Hawaiian language, by establishing, as provided by law, a surcharge on residential investment property and visitor accommodations?" Thank you.



TO:

SEN. Dorevan Dela Cruz

RE:

REP. Beth Fukumoto  
(To locate your senator and representative go to [openstates.org](http://openstates.org))

RE:

Hawaii's public schools are underfunded, this has led to chronic teacher shortages, large class sizes, and the failure to deal with our special needs students. **I am asking you to support our keiki and our public schools, by supporting SB683, SB686, HB180, HB182.** These bills support a Constitutional Amendment that reads: "Shall the legislature fund a quality public education for all of Hawaii's children, including the recruitment and retention of teachers, lower class sizes, special education programming, career and technical education, art, music, Hawaiian studies, and Hawaiian language, by establishing, as provided by law, a surcharge on residential investment property and visitor accommodations?" Thank you.

NAME:

Sandy Ramiscal

ADDRESS:

95-2016 Puukaa St.  
Mililani, HI 96789

(Place comments on the back)



TO:

SEN. Donovan Delacruz

RE:

REP. Beth Fukumoto  
(To locate your senator and representative go to [openstates.org](http://openstates.org))

Hawaii's public schools are underfunded, this has led to chronic teacher shortages, large class sizes, and the failure to deal with our special needs students. **I am asking you to support our keiki and our public schools, by supporting SB683, SB686, HB180, HB182.** These bills support a Constitutional Amendment that reads: "Shall the legislature fund a quality public education for all of Hawaii's children, including the recruitment and retention of teachers, lower class sizes, special education programming, career and technical education, art, music, Hawaiian studies, and Hawaiian language, by establishing, as provided by law, a surcharge on residential investment property and visitor accommodations?" Thank you.

NAME:

Lynn Otaguro

ADDRESS:

95-1018 Ohiaha St.

Mililani, HI 96789

(Place comments on the back)





TO:

SEN. Michelle Kidani

REP. Bon Fukumoto

(To locate your senator and representative go to [openstates.org](http://openstates.org))

RE:

Hawaii's public schools are underfunded, this has led to chronic teacher shortages, large class sizes, and the failure to deal with our special needs students. **I am asking you to support our keiki and our public schools, by supporting SB683, SB686, HB180, HB182.** These bills support a Constitutional Amendment that reads: "§ Shall the legislature fund a quality public education for all of Hawaii's children, including the recruitment and retention of teachers, lower class sizes, special education programming, career and technical education, art, music, Hawaiian studies, and Hawaiian language, by establishing, as provided by law, a surcharge on residential investment property and visitor accommodations?" Thank you.

NAME:

Pam Yamakawa

ADDRESS:

P.O. Box 993218

Mililani, HI 96789

(Place comments on the back)



TO:

SEN. Donovan Dela Cruz

RE:

REP. Beth Fukumoto  
(To locate your senator and representative go to [openstates.org](http://openstates.org))

RE:

Hawaii's public schools are underfunded, this has led to chronic teacher shortages, large class sizes, and the failure to deal with our special needs students. **I am asking you to support our keiki and our public schools, by supporting SB683, SB686, HB180, HB182.** These bills support a Constitutional Amendment that reads: "Shall the legislature fund a quality public education for all of Hawaii's children, including the recruitment and retention of teachers, lower class sizes, special education programming, career and technical education, art, music, Hawaiian studies, and Hawaiian language, by establishing, as provided by law, a surcharge on residential investment property and visitor accommodations?" Thank you.

NAME:

Taylor Tjunuda

ADDRESS:

Mililani Waena Elementary School

Mililani HI 96789

(Place comments on the back)



TO:

SEN. Donovan DeJa Cruz

REP. Beth Fukumoto

(To locate your senator and representative go to [openstates.org](http://openstates.org))

RE:

Hawaii's public schools are underfunded, this has led to chronic teacher shortages, large class sizes, and the failure to deal with our special needs students. **I am asking you to support our keiki and our public schools, by supporting SB683, SB686, HB180, HB182.** These bills support a Constitutional Amendment that reads: "Shall the legislature fund a quality public education for all of Hawaii's children, including the recruitment and retention of teachers, lower class sizes, special education programming, career and technical education, art, music, Hawaiian studies, and Hawaiian language, by establishing, as provided by law, a surcharge on residential investment property and visitor accommodations?" Thank you.

NAME:

Bryn Okamura

ADDRESS:

Mililani Waena Elementary

Mililani HI 96789

(Place comments on the back)



TO:

SEN. ~~Debra~~ Donovan Dela Cruz

RE:

REP. Debi Fukunaga  
(To locate your senator and representative go to [openstates.org](http://openstates.org))

RE:

Hawaii's public schools are underfunded, this has led to chronic teacher shortages, large class sizes, and the failure to deal with our special needs students. **I am asking you to support our keiki and our public schools, by supporting SB683, SB686, HB180, HB182.** These bills support a Constitutional Amendment that reads: "Shall the legislature fund a quality public education for all of Hawaii's children, including the recruitment and retention of teachers, lower class sizes, special education programming, career and technical education, art, music, Hawaiian studies, and Hawaiian language, by establishing, as provided by law, a surcharge on residential investment property and visitor accommodations?" Thank you.

NAME:

A Hilea Osoyoko

ADDRESS:

Mililani Waianae Elementary

(Place comments on the back)



TO:

SEN. Donovan Dela Cruz

RE:

REP. Dean Fukumoto

(To locate your senator and representative go to [openstates.org](http://openstates.org))

RE:

Hawaii's public schools are underfunded, this has led to chronic teacher shortages, large class sizes, and the failure to deal with our special needs students. **I am asking you to support our keiki and our public schools, by supporting SB683, SB686, HB180, HB182.** These bills support a Constitutional Amendment that reads: "Shall the legislature fund a quality public education for all of Hawaii's children, including the recruitment and retention of teachers, lower class sizes, special education programming, career and technical education, art, music, Hawaiian studies, and Hawaiian language, by establishing, as provided by law, a surcharge on residential investment property and visitor accommodations?" Thank you.

NAME:

Joni Tamamoto

ADDRESS:

Miliani Naena Elementary

Miliani, HI 96789

(Place comments on the back)



TO:

SEN.

Michelle Kidani

RE:

REP.

Lauren Matsumoto

(To locate your senator and representative go to [openstates.org](http://openstates.org))

Hawaii's public schools are underfunded, this has led to chronic teacher shortages, large class sizes, and the failure to deal with our special needs students. **I am asking you to support our keiki and our public schools, by supporting SB683, SB686, HB180, HB182.** These bills support a Constitutional Amendment that reads: "Shall the legislature fund a quality public education for all of Hawaii's children, including the recruitment and retention of teachers, lower class sizes, special education programming, career and technical education, art, music, Hawaiian studies, and Hawaiian language, by establishing, as provided by law, a surcharge on residential investment property and visitor accommodations?" Thank you.

NAME:

Jamie Sakai

ADDRESS:

95-060 Kuehelani Ave

Mililani, HI 96785

(Place comments on the back)



TO:

SEN. Michelle Kidani

REP. Beth Fukumoto

(To locate your senator and representative go to [openstates.org](http://openstates.org))

RE:

Hawaii's public schools are underfunded, this has led to chronic teacher shortages, large class sizes, and the failure to deal with our special needs students. I am asking you to support our keiki and our public schools, by supporting SB683, SB686, HB180, HB182. These bills support a Constitutional Amendment that reads: "Shall the legislature fund a quality public education for all of Hawaii's children, including the recruitment and retention of teachers, lower class sizes, special education programming, career and technical education, art, music, Hawaiian studies, and Hawaiian language, by establishing, as provided by law, a surcharge on residential investment property and visitor accommodations?" Thank you.

NAME:

Brittini Ramos

ADDRESS:

94-161 HOKUYOKU PL.

MILILANI, HI 96789

(Place comments on the back)



TO:

SEN.

Kidani

REP.

Beth Fukumoto

(To locate your senator and representative go to [openstates.org](http://openstates.org))

RE:

Hawaii's public schools are underfunded, this has led to chronic teacher shortages, large class sizes, and the failure to deal with our special needs students. **I am asking you to support our keiki and our public schools, by supporting SB683, SB686, HB180, HB182.** These bills support a Constitutional Amendment that reads: "Shall the legislature fund a quality public education for all of Hawaii's children, including the recruitment and retention of teachers, lower class sizes, special education programming, career and technical education, art, music, Hawaiian studies, and Hawaiian language, by establishing, as provided by law, a surcharge on residential investment property and visitor accommodations?" Thank you.

NAME:

Susan Nakasone

ADDRESS:

95-397 Ikaika St

Mililani, HI 96709

(Place comments on the back)





TO:

SEN. Michelle N. Kidani

REP. Beth Fu Komoto

(To locate your senator and representative go to [openstates.org](http://openstates.org))

RE:

Hawaii's public schools are underfunded, this has led to chronic teacher shortages, large class sizes, and the failure to deal with our special needs students. **I am asking you to support our keiki and our public schools, by supporting SB683, SB686, HB180, HB182.** These bills support a Constitutional Amendment that reads: "Shall the legislature fund a quality public education for all of Hawaii's children, including the recruitment and retention of teachers, lower class sizes, special education programming, career and technical education, art, music, Hawaiian studies, and Hawaiian language, by establishing, as provided by law, a surcharge on residential investment property and visitor accommodations?" Thank you.

NAME:

Jody Na Kasono

ADDRESS:

95-397 Kaloa St. Mililani HI 96789

(Place comments on the back)



TO:

SEN.

Donovan Delacruz

REP.

Beth Fukumoto

(To locate your senator and representative go to [openstates.org](http://openstates.org))

RE:

Hawaii's public schools are underfunded, this has led to chronic teacher shortages, large class sizes, and the failure to deal with our special needs students. **I am asking you to support our keiki and our public schools, by supporting SB683, SB686, HB180, HB182.** These bills support a Constitutional Amendment that reads: "Shall the legislature fund a quality public education for all of Hawaii's children, including the recruitment and retention of teachers, lower class sizes, special education programming, career and technical education, art, music, Hawaiian studies, and Hawaiian language, by establishing, as provided by law, a surcharge on residential investment property and visitor accommodations?" Thank you.

NAME:

Kalen Kitagawa

ADDRESS:

95-1040C Aieamakua Dr

Mililani, HI 96789

(Place comments on the back)



TO:

SEN. Michelle Kidani

RE:

REP. Beth Fukumoto-Chang

(To locate your senator and representative go to [openstates.org](http://openstates.org))

RE:

Hawaii's public schools are underfunded, this has led to chronic teacher shortages, large class sizes, and the failure to deal with our special needs students. **I am asking you to support our keiki and our public schools, by supporting SB683, SB686, HB180, HB182.** These bills support a Constitutional Amendment that reads: "Shall the legislature fund a quality public education for all of Hawaii's children, including the recruitment and retention of teachers, lower class sizes, special education programming, career and technical education, art, music, Hawaiian studies, and Hawaiian language, by establishing, as provided by law, a surcharge on residential investment property and visitor accommodations?" Thank you.

NAME:

Jessica Kaminaga

ADDRESS:

95-1145 Koolani Drive #102

Mililani HI 96789

(Place comments on the back)



TO:

SEN.

Michelle Kickani

REP.

Beth Fukumoto - Chang

(To locate your senator and representative go to [openstates.org](http://openstates.org))

RE:

Hawaii's public schools are underfunded, this has led to chronic teacher shortages, large class sizes, and the failure to deal with our special needs students. **I am asking you to support our keiki and our public schools, by supporting SB683, SB686, HB180, HB182.** These bills support a Constitutional Amendment that reads: "Shall the legislature fund a quality public education for all of Hawaii's children, including the recruitment and retention of teachers, lower class sizes, special education programming, career and technical education, art, music, Hawaiian studies, and Hawaiian language, by establishing, as provided by law, a surcharge on residential investment property and visitor accommodations?" Thank you.

NAME:

Shauna Ihu

ADDRESS:

95-1145 Kookani Dr.

Mililani HI 96789

(Place comments on the back)



TO:

SEN.

Donovan Bela Cruz

RE:

REP.

Beth Fukumoto

(To locate your senator and representative go to [openstates.org](http://openstates.org))

Hawaii's public schools are underfunded, this has led to chronic teacher shortages, large class sizes, and the failure to deal with our special needs students. **I am asking you to support our keiki and our public schools, by supporting SB683, SB686, HB180, HB182.** These bills support a Constitutional Amendment that reads: "Shall the legislature fund a quality public education for all of Hawaii's children, including the recruitment and retention of teachers, lower class sizes, special education programming, career and technical education, art, music, Hawaiian studies, and Hawaiian language, by establishing, as provided by law, a surcharge on residential investment property and visitor accommodations?" Thank you.

NAME:

Rachene Hideo

ADDRESS:

954042 Kahuakea St

Mililani HI 96789

(Place comments on the back)



TO:

SEN.

Both Fukumoto

RE:

REP.

Danvan Peta Cruz

(To locate your senator and representative go to [openstates.org](http://openstates.org))

RE:

Hawaii's public schools are underfunded, this has led to chronic teacher shortages, large class sizes, and the failure to deal with our special needs students. **I am asking you to support our keiki and our public schools, by supporting SB683, SB686, HB180, HB182.** These bills support a Constitutional Amendment that reads: "Shall the legislature fund a quality public education for all of Hawaii's children, including the recruitment and retention of teachers, lower class sizes, special education programming, career and technical education, art, music, Hawaiian studies, and Hawaiian language, by establishing, as provided by law, a surcharge on residential investment property and visitor accommodations?" Thank you.

NAME:

Steve Nakagawa

ADDRESS:

95-979 Ukunui St. #3003 Mililani

HI 96789

(Place comments on the back)



TO:

SEN.

Michelle Lim

REP.

Ryan Yamane

(To locate your senator and representative go to [openstates.org](http://openstates.org))

RE:

Hawaii's public schools are underfunded, this has led to chronic teacher shortages, large class sizes, and the failure to deal with our special needs students. **I am asking you to support our keiki and our public schools, by supporting SB683, SB686, HB180, HB182.** These bills support a Constitutional Amendment that reads: "Shall the legislature fund a quality public education for all of Hawaii's children, including the recruitment and retention of teachers, lower class sizes, special education programming, career and technical education, art, music, Hawaiian studies, and Hawaiian language, by establishing, as provided by law, a surcharge on residential investment property and visitor accommodations?" Thank you.

NAME:

Kellan Kamikawa

ADDRESS:

94-214 Makinohu Pl

Milani HI 96789

(Place comments on the back)



**TO:**

SEN. Donivan Dela Cruz

**RE:**

REP. Beth Fukumoto  
(To locate your senator and representative go to [openstates.org](http://openstates.org))

Hawaii's public schools are underfunded, this has led to chronic teacher shortages, large class sizes, and the failure to deal with our special needs students. **I am asking you to support our keiki and our public schools, by supporting SB683, SB686, HB180, HB182.** These bills support a Constitutional Amendment that reads: "Shall the legislature fund a quality public education for all of Hawaii's children, including the recruitment and retention of teachers, lower class sizes, special education programming, career and technical education, art, music, Hawaiian studies, and Hawaiian language, by establishing, as provided by law, a surcharge on residential investment property and visitor accommodations?" Thank you.

**NAME:**

Scott Fong

**ADDRESS:**

95-1097 Kihene St.

Mililani HI 96789

(Place comments on the back)





TO:

SEN. Kidani

RE:

REP. Matsumoto  
(To locate your senator and representative go to [openstates.org](http://openstates.org))

RE:

Hawaii's public schools are underfunded, this has led to chronic teacher shortages, large class sizes, and the failure to deal with our special needs students. **I am asking you to support our keiki and our public schools, by supporting SB683, SB686, HB180, HB182.** These bills support a Constitutional Amendment that reads: "Shall the legislature fund a quality public education for all of Hawaii's children, including the recruitment and retention of teachers, lower class sizes, special education programming, career and technical education, art, music, Hawaiian studies, and Hawaiian language, by establishing, as provided by law, a surcharge on residential investment property and visitor accommodations?" Thank you.

NAME:

Sandra Hashida

ADDRESS:

94-341 Hokuahiahi St. #208

Mililani, HI 96889

(Place comments on the back)



TO:

SEN. Danovan De la Cruz

RE:

REP. Lauren Matsumoto  
(To locate your senator and representative go to [openstates.org](http://openstates.org))

RE:

Hawaii's public schools are underfunded, this has led to chronic teacher shortages, large class sizes, and the failure to deal with our special needs students. **I am asking you to support our keiki and our public schools, by supporting SB683, SB686, HB180, HB182.** These bills support a Constitutional Amendment that reads: "§ Shall the legislature fund a quality public education for all of Hawaii's children, including the recruitment and retention of teachers, lower class sizes, special education programming, career and technical education, art, music, Hawaiian studies, and Hawaiian language, by establishing, as provided by law, a surcharge on residential investment property and visitor accommodations?" Thank you.

NAME:

Avery + Theresa Abardonado

ADDRESS:

95-270 Waikalani Dr. # B104

Mililani, HI 96789

(Place comments on the back)



TO:

SEN. Michelle Kidanu

REP.

(To locate your senator and representative go to [openstates.org](http://openstates.org))

RE:

Hawaii's public schools are underfunded, this has led to chronic teacher shortages, large class sizes, and the failure to deal with our special needs students. **I am asking you to support our keiki and our public schools, by supporting SB683, SB686, HB180, HB182.** These bills support a Constitutional Amendment that reads: "¶ Shall the legislature fund a quality public education for all of Hawaii's children, including the recruitment and retention of teachers, lower class sizes, special education programming, career and technical education, art, music, Hawaiian studies, and Hawaiian language, by establishing, as provided by law, a surcharge on residential investment property and visitor accommodations?" Thank you.

NAME:

Jenny Nomura

ADDRESS:

95-1050 Makiikai St. Apt. 16B

Millanui, HI. 96789

(Place comments on the back)



TO:

SEN.

*Mizuno*

REP.

*Fukushima to - Chikara*

(To locate your senator and representative go to [openstates.org](http://openstates.org))

RE:

Hawaii's public schools are underfunded, this has led to chronic teacher shortages, large class sizes, and the failure to deal with our special needs students. **I am asking you to support our keiki and our public schools, by supporting SB683, SB686, HB190, HB182.** These bills support a Constitutional Amendment that reads: "Shall the legislature fund a quality public education for all of Hawaii's children, including the recruitment and retention of teachers, lower class sizes, special education programming, career and technical education, art, music, Hawaiian studies, and Hawaiian language, by establishing, as provided by law, a surcharge on residential investment property and visitor accommodations?" Thank you.

NAME:

*Rody Anderson*

ADDRESS:

*95-19883 Aieka St.*

*Mt. Lan: 141 96789*

(Place comments on the back)



TO:

SEN.

Michelle N. Kidani

REP.

Beth Fukumoto

(To locate your senator and representative go to [openstates.org](http://openstates.org))

RE:

Hawaii's public schools are underfunded, this has led to chronic teacher shortages, large class sizes, and the failure to deal with our special needs students. **I am asking you to support our keiki and our public schools, by supporting SB683, SB686, HB180, HB182.** These bills support a Constitutional Amendment that reads: "Shall the legislature fund a quality public education for all of Hawaii's children, including the recruitment and retention of teachers, lower class sizes, special education programming, career and technical education, art, music, Hawaiian studies, and Hawaiian language, by establishing, as provided by law, a surcharge on residential investment property and visitor accommodations?" Thank you.

NAME:

Stacey Kelley

ADDRESS:

95-552 Lelaikona St.

Mililani, Hawaii 96789

(Place comments on the back)



**TO:**

**SEN.** Donovan DeLuca

**RE:**

**REP.** Behn Fukumoto

(To locate your senator and representative go to [openstates.org](http://openstates.org))

**RE:**

Hawaii's public schools are underfunded, this has led to chronic teacher shortages, large class sizes, and the failure to deal with our special needs students. **I am asking you to support our keiki and our public schools, by supporting SB683, SB686, HB 180, HB 182.** These bills support a Constitutional Amendment that reads: "Shall the legislature fund a quality public education for all of Hawaii's children, including the recruitment and retention of teachers, lower class sizes, special education programming, career and technical education, art, music, Hawaiian studies, and Hawaiian language, by establishing, as provided by law, a surcharge on residential investment property and visitor accommodations?" Thank you.

**NAME:**

Rena Roubal

**ADDRESS:**

95-1095 Ahaka St.

Mililani HI 96789

(Place comments on the back)



TO:

SEN.

Will Espino

REP.

Bob McDermott

(To locate your senator and representative go to [openstates.org](http://openstates.org))

RE:

Hawaii's public schools are underfunded, this has led to chronic teacher shortages, large class sizes, and the failure to deal with our special needs students. **I am asking you to support our keiki and our public schools, by supporting SB683, SB686, HB180, HB182.** These bills support a Constitutional Amendment that reads: "Shall the legislature fund a quality public education for all of Hawaii's children, including the recruitment and retention of teachers, lower class sizes, special education programming, career and technical education, art, music, Hawaiian studies, and Hawaiian language, by establishing, as provided by law, a surcharge on residential investment property and visitor accommodations?" Thank you.

NAME:

Kristy Arakawa

ADDRESS:

P.O. Box 894539

Mililani HI 96789

(Place comments on the back)



TO:

SEN. Debra Cruz

RE:

REP. Masam Oshiro  
(To locate your senator and representative go to [openstates.org](http://openstates.org))

Hawaii's public schools are underfunded, this has led to chronic teacher shortages, large class sizes, and the failure to deal with our special needs students. **I am asking you to support our keiki and our public schools, by supporting SB683, SB686, HB180, HB182.** These bills support a Constitutional Amendment that reads: "Shall the legislature fund a quality public education for all of Hawaii's children, including the recruitment and retention of teachers, lower class sizes, special education programming, career and technical education, art, music, Hawaiian studies, and Hawaiian language, by establishing, as provided by law, a surcharge on residential investment property and visitor accommodations?" Thank you.

NAME:

Toni Fuku

ADDRESS:

95-1659 Piko kea

(Place comments on the back)





TO:

SEN.

~~BEYONCE~~ M. KIDANI

RE:

REP.

L. MATSUO

(To locate your senator and representative go to [openstates.org](http://openstates.org))

Hawaii's public schools are underfunded, this has led to chronic teacher shortages, large class sizes, and the failure to deal with our special needs students. **I am asking you to support our keiki and our public schools, by supporting SB683, SB686, HB180, HB182.** These bills support a Constitutional Amendment that reads: "Shall the legislature fund a quality public education for all of Hawaii's children, including the recruitment and retention of teachers, lower class sizes, special education programming, career and technical education, art, music, Hawaiian studies, and Hawaiian language, by establishing, as provided by law, a surcharge on residential investment property and visitor accommodations?" Thank you.

NAME:

MICHAEL S. AWAI

ADDRESS:

95-420 OPO PLAGE

MILICANI HI 96789

(Place comments on the back)



TO:

SEN.

Donovan Dela Cruz

RE:

REP.

Marcus Oshiro

(To locate your senator and representative go to [openstates.org](http://openstates.org))

RE:

Hawaii's public schools are underfunded, this has led to chronic teacher shortages, large class sizes, and the failure to deal with our special needs students. **I am asking you to support our keiki and our public schools, by supporting SB683, SB686, HB180, HB182.** These bills support a Constitutional Amendment that reads: "Shall the legislature fund a quality public education for all of Hawaii's children, including the recruitment and retention of teachers, lower class sizes, special education programming, career and technical education, art, music, Hawaiian studies, and Hawaiian language, by establishing, as provided by law, a surcharge on residential investment property and visitor accommodations?" Thank you.

NAME:

Christopher Rhoades

ADDRESS:

95-1010 Wikao St. #A-101

Mililani, HI 96789

(Place comments on the back)



TO:

SEN.

~~Michelle~~ Michelle Kidane

RE:

REP.

Lauren Matsumoto  
(To locate your senator and representative go to [openstates.org](http://openstates.org))

RE:

Hawaii's public schools are underfunded, this has led to chronic teacher shortages, large class sizes, and the failure to deal with our special needs students. **I am asking you to support our keiki and our public schools, by supporting SB683, SB686, HB180, HB182.** These bills support a Constitutional Amendment that reads: "Shall the legislature fund a quality public education for all of Hawaii's children, including the recruitment and retention of teachers, lower class sizes, special education programming, career and technical education, art, music, Hawaiian studies, and Hawaiian language, by establishing, as provided by law, a surcharge on residential investment property and visitor accommodations?" Thank you.

NAME:

Dayne Kanehiko

ADDRESS:

94-046 Keahole St #123

Miliani 96789

(Place comments on the back)



TO:

SEN.

Michelle N. Kida

RE:

REP.

Ryan E. Yamane

(To locate your senator and representative go to [openstates.org](http://openstates.org))

RE:

Hawaii's public schools are underfunded, this has led to chronic teacher shortages, large class sizes, and the failure to deal with our special needs students. **I am asking you to support our keiki and our public schools, by supporting SB683, SB686, HB180, HB182.** These bills support a Constitutional Amendment that reads: "Shall the legislature fund a quality public education for all of Hawaii's children, including the recruitment and retention of teachers, lower class sizes, special education programming, career and technical education, art, music, Hawaiian studies, and Hawaiian language, by establishing, as provided by law, a surcharge on residential investment property and visitor accommodations?" Thank you.

NAME:

LEONA SIEWAKE

ADDRESS:

94-140 HOLONIALI PL.

MILILANI HI 96789

(Place comments on the back)



TO:

Michelle Kideani

SEN.

Lauren Cheape

REP.

(To locate your senator and representative go to [openstates.org](http://openstates.org))

RE:

Hawaii's public schools are underfunded, this has led to chronic teacher shortages, large class sizes, and the failure to deal with our special needs students. **I am asking you to support our keiki and our public schools, by supporting SB683, SB686, HB180, HB182.** These bills support a Constitutional Amendment that reads: "Shall the legislature fund a quality public education for all of Hawaii's children, including the recruitment and retention of teachers, lower class sizes, special education programming, career and technical education, art, music, Hawaiian studies, and Hawaiian language, by establishing, as provided by law, a surcharge on residential investment property and visitor accommodations?" Thank you.

NAME:

Nancy Parker Nancy Parker

ADDRESS:

99406 Hokuahiahi

Mililani HI 96789

(Place comments on the back)



TO:

SEN.

Lawen Keolani Nakamura

REP.

Michele D. Kirona

(To locate your senator and representative go to [openstates.org](http://openstates.org))

RE:

Hawaii's public schools are underfunded, this has led to chronic teacher shortages, large class sizes, and the failure to deal with our special needs students. **I am asking you to support our keiki and our public schools, by supporting SB683, SB686, HB180, HB182.** These bills support a Constitutional Amendment that reads: "Shall the legislature fund a quality public education for all of Hawaii's children, including the recruitment and retention of teachers, lower class sizes, special education programming, career and technical education, art, music, Hawaiian studies, and Hawaiian language, by establishing, as provided by law, a surcharge on residential investment property and visitor accommodations?" Thank you.

NAME:

Karen Thompson

ADDRESS:

94-760 Meheula Hwy #26C

Makani, HI 96789

(Place comments on the back)



TO:

SEN. MICHELLE RIDANI

REP. RYAN YAMANE

(To locate your senator and representative go to [openstates.org](http://openstates.org))

RE:

Hawaii's public schools are underfunded, this has led to chronic teacher shortages, large class sizes, and the failure to deal with our special needs students. **I am asking you to support our keiki and our public schools, by supporting SB683, SB686, HB180, HB182.** These bills support a Constitutional Amendment that reads: "Shall the legislature fund a quality public education for all of Hawaii's children, including the recruitment and retention of teachers, lower class sizes, special education programming, career and technical education, art, music, Hawaiian studies, and Hawaiian language, by establishing, as provided by law, a surcharge on residential investment property and visitor accommodations?" Thank you.

NAME:

JOYE HANABUSA

ADDRESS:

95-758 HOKUNELOWELO PL MIO6

MILILANI, HI

(Place comments on the back)



TO:

SEN. Dorovan M. DeLa Cruz

REP. Lauren Matsumoto

(To locate your senator and representative go to [openstates.org](http://openstates.org))

RE:

Hawaii's public schools are underfunded, this has led to chronic teacher shortages, large class sizes, and the failure to deal with our special needs students. **I am asking you to support our keiki and our public schools, by supporting SB683, SB686, HB180, HB182.** These bills support a Constitutional Amendment that reads: "Shall the legislature fund a quality public education for all of Hawaii's children, including the recruitment and retention of teachers, lower class sizes, special education programming, career and technical education, art, music, Hawaiian studies, and Hawaiian language, by establishing, as provided by law, a surcharge on residential investment property and visitor accommodations?" Thank you.

NAME:

Airon Yashihaka

ADDRESS:

15-257 Waikealani Dr. #B701

Mililani, HI 96789

(Place comments on the back)





TO:

SEN.

Donovan M. Delacruz

REP.

Lauren Matsumoto

(To locate your senator and representative go to [openstates.org](http://openstates.org))

RE:

Hawaii's public schools are underfunded, this has led to chronic teacher shortages, large class sizes, and the failure to deal with our special needs students. **I am asking you to support our keiki and our public schools, by supporting SB683, SB686, HB180, HB182.** These bills support a Constitutional Amendment that reads: "Shall the legislature fund a quality public education for all of Hawaii's children, including the recruitment and retention of teachers, lower class sizes, special education programming, career and technical education, art, music, Hawaiian studies, and Hawaiian language, by establishing, as provided by law, a surcharge on residential investment property and visitor accommodations?" Thank you.

NAME:

Jayal Yasutaka

ADDRESS:

45-257 Naikalani Dr. #B201

Mililani, HI 96789

(Place comments on the back)



TO:

SEN.

*Michelle Kidani*

RE:

REP.

*Ryan Yamane*

(To locate your senator and representative go to [openstates.org](http://openstates.org))

RE:

Hawaii's public schools are underfunded, this has led to chronic teacher shortages, large class sizes, and the failure to deal with our special needs students. **I am asking you to support our keiki and our public schools, by supporting SB683, SB686, HB180, HB182.** These bills support a Constitutional Amendment that reads: "Shall the legislature fund a quality public education for all of Hawaii's children, including the recruitment and retention of teachers, lower class sizes, special education programming, career and technical education, art, music, Hawaiian studies, and Hawaiian language, by establishing, as provided by law, a surcharge on residential investment property and visitor accommodations?" Thank you.

NAME:

*Kathleen Okumura*

ADDRESS:

*94-1005 Punono Pl.*

*Mililani, HI 96789*

(Place comments on the back)



**TO:**

**SEN.** Beth Fukumoto

**RE:**

**REP.** Michelle Kidani  
(To locate your senator and representative go to [openstates.org](http://openstates.org))

Hawaii's public schools are underfunded, this has led to chronic teacher shortages, large class sizes, and the failure to deal with our special needs students. **I am asking you to support our keiki and our public schools, by supporting SB683, SB686, HB180, HB182.** These bills support a Constitutional Amendment that reads: "Shall the legislature fund a quality public education for all of Hawaii's children, including the recruitment and retention of teachers, lower class sizes, special education programming, career and technical education, art, music, Hawaiian studies, and Hawaiian language, by establishing, as provided by law, a surcharge on residential investment property and visitor accommodations?" Thank you.

**NAME:**

VIKI TALAMDA

**ADDRESS:**

94-067 Anania Drive #11

Mililani HI 96789

(Place comments on the back)



TO:

SEN. Donovan M. Delgado Cruz

REP. Beth Fukumoto / Andria Tupola(?)

(To locate your senator and representative go to [openstates.org](http://openstates.org))

RE:

Hawaii's public schools are underfunded, this has led to chronic teacher shortages, large class sizes, and the failure to deal with our special needs students. **I am asking you to support our keiki and our public schools, by supporting SB683, SB686, HB180, HB182.** These bills support a Constitutional Amendment that reads: "Shall the legislature fund a quality public education for all of Hawaii's children, including the recruitment and retention of teachers, lower class sizes, special education programming, career and technical education, art, music, Hawaiian studies, and Hawaiian language, by establishing, as provided by law, a surcharge on residential investment property and visitor accommodations?" Thank you.

NAME:

Kirsten Jensen

ADDRESS:

95-1051 Kaapeha St. #1B5

Millilani, HI 96789

(Place comments on the back)



TO:

SEN. Michelle Kidani

REP.

Beth Fukumoto  
(To locate your senator and representative go to [openstates.org](http://openstates.org))

RE:

Hawaii's public schools are underfunded, this has led to chronic teacher shortages, large class sizes, and the failure to deal with our special needs students. **I am asking you to support our keiki and our public schools, by supporting SB683, SB686, HB180, HB182.** These bills support a Constitutional Amendment that reads: ""Shall the legislature fund a quality public education for all of Hawaii's children, including the recruitment and retention of teachers, lower class sizes, special education programming, career and technical education, art, music, Hawaiian studies, and Hawaiian language, by establishing, as provided by law, a surcharge on residential investment property and visitor accommodations?" Thank you.

NAME:

Emi Anaya

ADDRESS:

94409 Lelewa St.

Mililani HI 96789

(Place comments on the back)



TO:

SEN. Donovan Dela Cruz

REP.

Beth Fukumoto

(To locate your senator and representative go to [openstates.org](http://openstates.org))

RE:

Hawaii's public schools are underfunded, this has led to chronic teacher shortages, large class sizes, and the failure to deal with our special needs students. **I am asking you to support our keiki and our public schools, by supporting SB683, SB686, HB180, HB182.** These bills support a Constitutional Amendment that reads: "Shall the legislature fund a quality public education for all of Hawaii's children, including the recruitment and retention of teachers, lower class sizes, special education programming, career and technical education, art, music, Hawaiian studies, and Hawaiian language, by establishing, as provided by law, a surcharge on residential investment property and visitor accommodations?" Thank you

NAME:

CHARMAINE LYONS

ADDRESS:

95-077 Kemi St

Mililani 96767

(Place comments on the back)



TO:

SEN. Beth Fujioka

REP. ~~Donna Mercado~~

Donna Mercado

(To locate your senator and representative go to [openstates.org](http://openstates.org))

RE:

Hawaii's public schools are underfunded, this has led to chronic teacher shortages, large class sizes, and the failure to deal with our special needs students. **I am asking you to support our keiki and our public schools, by supporting SB683, SB686, HB180, HB182.** These bills support a Constitutional Amendment that reads: "Shall the legislature fund a quality public education for all of Hawaii's children, including the recruitment and retention of teachers, lower class sizes, special education programming, career and technical education, art, music, Hawaiian studies, and Hawaiian language, by establishing, as provided by law, a surcharge on residential investment property and visitor accommodations?" Thank you.

NAME:

Kathleen Bennett

ADDRESS:

95-759 Hokuwelo welo Pt. J106  
Mililani Hi, 90789

(Place comments on the back)



TO:

SEN. Danovan Dela Cruz

RE:

REP. Beth Fukumoto

(To locate your senator and representative go to [openstates.org](http://openstates.org))

RE:

Hawaii's public schools are underfunded, this has led to chronic teacher shortages, large class sizes, and the failure to deal with our special needs students. **I am asking you to support our keiki and our public schools, by supporting SB683, SB686, HB180, HB182.** These bills support a Constitutional Amendment that reads: "Shall the legislature fund a quality public education for all of Hawaii's children, including the recruitment and retention of teachers, lower class sizes, special education programming, career and technical education, art, music, Hawaiian studies, and Hawaiian language, by establishing, as provided by law, a surcharge on residential investment property and visitor accommodations?" Thank you.

NAME:

Ryan Chatfield

ADDRESS:

95-211 Akenale Pl.

Mililani, HI 96749

(Place comments on the back)





TO:

SEN.

Donovan M. Dela Cruz

RE:

REP.

Beth Fukumoto  
(To locate your senator and representative go to [openstates.org](http://openstates.org))

RE:

Hawaii's public schools are underfunded, this has led to chronic teacher shortages, large class sizes, and the failure to deal with our special needs students. I am asking you to support our keiki and our public schools. by supporting SB683, SB686, HB180, HB182. These bills support a Constitutional Amendment that reads: "Shall the legislature fund a quality public education for all of Hawaii's children, including the recruitment and retention of teachers, lower class sizes, special education programming, career and technical education, art, music, Hawaiian studies, and Hawaiian language, by establishing, as provided by law, a surcharge on residential investment property and visitor accommodations?" Thank you.

NAME:

Kristin Takemoto

ADDRESS:

95-1049 Keni St.

Mililani, HI 96789

(Place comments on the back)



TO:

SEN.

Michelle Tidani

REP.

Ryan Yamane

(To locate your senator and representative go to [openstates.org](http://openstates.org))

RE:

Hawaii's public schools are underfunded, this has led to chronic teacher shortages, large class sizes, and the failure to deal with our special needs students. **I am asking you to support our keiki and our public schools, by supporting SB683, SB686, HB180, HB182.** These bills support a Constitutional Amendment that reads: "Shall the legislature fund a quality public education for all of Hawaii's children, including the recruitment and retention of teachers, lower class sizes, special education programming, career and technical education, art, music, Hawaiian studies, and Hawaiian language, by establishing, as provided by law, a surcharge on residential investment property and visitor accommodations?" Thank you.

NAME:

MAN TANAMOTO

ADDRESS:

94-407 Kapiolani St

WILSON HI 96789

(Place comments on the back)



**TO:**

**SEN.** Ryan Yamane

**RE:**

**REP.** Michelle Kidani

(To locate your senator and representative go to [openstates.org](http://openstates.org))

**RE:**

Hawaii's public schools are underfunded, this has led to chronic teacher shortages, large class sizes, and the failure to deal with our special needs students. **I am asking you to support our keiki and our public schools, by supporting SB683, SB686, HB180, HB182.** These bills support a Constitutional Amendment that reads: "Shall the legislature fund a quality public education for all of Hawaii's children, including the recruitment and retention of teachers, lower class sizes, special education programming, career and technical education, art, music, Hawaiian studies, and Hawaiian language, by establishing, as provided by law, a surcharge on residential investment property and visitor accommodations?" Thank you.

**NAME:**

Bridget Hanny

**ADDRESS:**

94-402 #48 Kapiuhani Street  
Mililani, HI 96789

(Place comments on the back)



TO:

SEN.

Kidani

RE:

REP.

Janane

(To locate your senator and representative go to [openstates.org](http://openstates.org))

RE:

Hawaii's public schools are underfunded, this has led to chronic teacher shortages, large class sizes, and the failure to deal with our special needs students. **I am asking you to support our keiki and our public schools, by supporting SB683, SB686, HB180, HB182.** These bills support a Constitutional Amendment that reads: "Shall the legislature fund a quality public education for all of Hawaii's children, including the recruitment and retention of teachers, lower class sizes, special education programming, career and technical education, art, music, Hawaiian studies, and Hawaiian language, by establishing, as provided by law, a surcharge on residential investment property and visitor accommodations?" Thank you.

NAME:

Roy Hanan

ADDRESS:

99-402 Kapiolani st #48

Mililani HI 96789

(Place comments on the back)



TO:

SEN.

Brian Schatz

REP.

Mazie Hirono

(To locate your senator and representative go to [openstates.org](http://openstates.org))

RE:

Hawaii's public schools are underfunded, this has led to chronic teacher shortages, large class sizes, and the failure to deal with our special needs students. **I am asking you to support our keiki and our public schools, by supporting SB683, SB686, HB180, HB182.** These bills support a Constitutional Amendment that reads: "Shall the legislature fund a quality public education for all of Hawaii's children, including the recruitment and retention of teachers, lower class sizes, special education programming, career and technical education, art, music, Hawaiian studies, and Hawaiian language, by establishing, as provided by law, a surcharge on residential investment property and visitor accommodations?" Thank you.

NAME:

Colleen Parlee

ADDRESS:

95-509 Kuonani Way

Mililani HI 96789

(Place comments on the back)



TO:

SEN. Michelle Kidani

RE:

REP. Lauren Matsumoto  
(To locate your senator and representative go to [openstates.org](http://openstates.org))

Hawaii's public schools are underfunded, this has led to chronic teacher shortages, large class sizes, and the failure to deal with our special needs students. **I am asking you to support our keiki and our public schools, by supporting SB683, SB686, HB180, HB182.** These bills support a Constitutional Amendment that reads: "Shall the legislature fund a quality public education for all of Hawaii's children, including the recruitment and retention of teachers, lower class sizes, special education programming, career and technical education, art, music, Hawaiian studies, and Hawaiian language, by establishing, as provided by law, a surcharge on residential investment property and visitor accommodations?" Thank you.

NAME:

Triste Yee

ADDRESS:

95-331 Hakuokano Ln.

Mililani, HI 96789

(Place comments on the back)



TO:

SEN. Michelle Kidani

REP.

Beth Fukuamoto  
(To locate your senator and representative go to [openstates.org](http://openstates.org))

RE:

Hawaii's public schools are underfunded, this has led to chronic teacher shortages, large class sizes, and the failure to deal with our special needs students. **I am asking you to support our keiki and our public schools, by supporting SB683, SB686, HB180, HB182.** These bills support a Constitutional Amendment that reads: "Shall the legislature fund a quality public education for all of Hawaii's children, including the recruitment and retention of teachers, lower class sizes, special education programming, career and technical education, art, music, Hawaiian studies, and Hawaiian language, by establishing, as provided by law, a surcharge on residential investment property and visitor accommodations?" Thank you.

NAME:

Sheila Yuasa

ADDRESS:

95-1056 Kawaiki St. #191

Mililani, HI 90789

(Place comments on the back)



TO:

SEN. Michelle Kidani

RE:

REP. Ryan Yamane  
(To locate your senator and representative go to [openstates.org](http://openstates.org))

Hawaii's public schools are underfunded, this has led to chronic teacher shortages, large class sizes, and the failure to deal with our special needs students. **I am asking you to support our keiki and our public schools, by supporting SB6B3, SB6B6, HB180, HB182.** These bills support a Constitutional Amendment that reads: "Shall the legislature fund a quality public education for all of Hawaii's children, including the recruitment and retention of teachers, lower class sizes, special education programming, career and technical education, art, music, Hawaiian studies, and Hawaiian language, by establishing, as provided by law, a surcharge on residential investment property and visitor accommodations?" Thank you.

NAME:

Ardis Apuna

ADDRESS:

95-1063 Eulust

Mililani, HI 96789

(Place comments on the back)





TO:

SEN. Michelle Kidani  
REP. Ryan Yamane  
(To locate your senator and representative go to [openstates.org](http://openstates.org))

RE:

Hawaii's public schools are underfunded, this has led to chronic teacher shortages, large class sizes, and the failure to deal with our special needs students. **I am asking you to support our keiki and our public schools, by supporting SB683, SB686, HB180, HB182.** These bills support a Constitutional Amendment that reads: "Shall the legislature fund a quality public education for all of Hawaii's children, including the recruitment and retention of teachers, lower class sizes, special education programming, career and technical education, art, music, Hawaiian studies, and Hawaiian language, by establishing, as provided by law, a surcharge on residential investment property and visitor accommodations?" Thank you.

NAME:

Matthew Calica

ADDRESS:

94-186 Kapaehi Pl.  
Mililan, HI 96789

(Place comments on the back)



TO:

SEN.

~~Archelette Kent~~ Dono van Dalen

REP.

Ruth Fukumitsu CR12

(To locate your senator and representative go to [openstates.org](http://openstates.org))

RE:

Hawaii's public schools are underfunded, this has led to chronic teacher shortages, large class sizes, and the failure to deal with our special needs students. **I am asking you to support our keiki and our public schools, by supporting SB683, SB686, HB180, HB182.** These bills support a Constitutional Amendment that reads: "Shall the legislature fund a quality public education for all of Hawaii's children, including the recruitment and retention of teachers, lower class sizes, special education programming, career and technical education, art, music, Hawaiian studies, and Hawaiian language, by establishing, as provided by law, a surcharge on residential investment property and visitor accommodations?" Thank you.

NAME:

Julie Gfsg

ADDRESS:

95-1657 Hocking St.

Mililani 96789

(Place comments on the back)



TO:

SEN. Michelle Kidani

RE:

REP. Sybil Yamane  
(To locate your senator and representative go to [openstates.org](http://openstates.org))

RE:

Hawaii's public schools are underfunded, this has led to chronic teacher shortages, large class sizes, and the failure to deal with our special needs students. **I am asking you to support our keiki and our public schools, by supporting SB683, SB686, HB180, HB182.** These bills support a Constitutional Amendment that reads: "Shall the legislature fund a quality public education for all of Hawaii's children, including the recruitment and retention of teachers, lower class sizes, special education programming, career and technical education, art, music, Hawaiian studies, and Hawaiian language, by establishing, as provided by law, a surcharge on residential investment property and visitor accommodations?" Thank you.

NAME:

Laurie Arway

ADDRESS:

94-060 Naha Kupa Pl.

Mililani, HI. 96789

(Place comments on the back)



TO:

SEN. Donovan Delacruz

REP.

Beth Fukumoto

(To locate your senator and representative go to [openstates.org](http://openstates.org))

RE:

Hawaii's public schools are underfunded, this has led to chronic teacher shortages, large class sizes, and the failure to deal with our special needs students. **I am asking you to support our keiki and our public schools, by supporting SB683, SB686, HB180, HB182.** These bills support a Constitutional Amendment that reads: "Shall the legislature fund a quality public education for all of Hawaii's children, including the recruitment and retention of teachers, lower class sizes, special education programming, career and technical education, art, music, Hawaiian studies, and Hawaiian language, by establishing, as provided by law, a surcharge on residential investment property and visitor accommodations?" Thank you.

NAME:

Ann Munemitsu

ADDRESS:

95-225 Moelehua Place

Mililani, HI 96789

(Place comments on the back)



TO:

SEN. Doreen Ma Couz

RE:

REP. Beth Fukumoto

(To locate your senator and representative go to [openstates.org](http://openstates.org))

RE:

Hawaii's public schools are underfunded, this has led to chronic teacher shortages, large class sizes, and the failure to deal with our special needs students. **I am asking you to support our keiki and our public schools. by supporting SB683, SB686, HB180, HB182.** These bills support a Constitutional Amendment that reads: "Shall the legislature fund a quality public education for all of Hawaii's children, including the recruitment and retention of teachers, lower class sizes, special education programming, career and technical education, art, music, Hawaiian studies, and Hawaiian language, by establishing, as provided by law, a surcharge on residential investment property and visitor accommodations?" Thank you.

NAME:

Les Luana

ADDRESS:

95-1070 Puana St.

Mililani HI 96789

(Place comments on the back)



TO:

SEN.

*Michelle Kildani*

REP.

*Ryan Yamane*

(To locate your senator and representative go to [openstates.org](http://openstates.org))

RE:

Hawaii's public schools are underfunded, this has led to chronic teacher shortages, large class sizes, and the failure to deal with our special needs students. **I am asking you to support our keiki and our public schools, by supporting SB683, SB686, HB180, HB182.** These bills support a Constitutional Amendment that reads: "Shall the legislature fund a quality public education for all of Hawaii's children, including the recruitment and retention of teachers, lower class sizes, special education programming, career and technical education, art, music, Hawaiian studies, and Hawaiian language, by establishing, as provided by law, a surcharge on residential investment property and visitor accommodations?" Thank you.

NAME:

*Denise Sakakida*

ADDRESS:

*90-397 Kilauea St*

*Milani, HI 96789*

(Place comments on the back)



TO:

SEN. Kidani

RE:

REP. Yamane  
(To locate your senator and representative go to [openstates.org](http://openstates.org))

Hawaii's public schools are underfunded, this has led to chronic teacher shortages, large class sizes, and the failure to deal with our special needs students. **I am asking you to support our keiki and our public schools, by supporting SB683, SB686, HB180, HB182.** These bills support a Constitutional Amendment that reads: "Shall the legislature fund a quality public education for all of Hawaii's children, including the recruitment and retention of teachers, lower class sizes, special education programming, career and technical education, art, music, Hawaiian studies, and Hawaiian language, by establishing, as provided by law, a surcharge on residential investment property and visitor accommodations?" Thank you.

NAME:

K. Caldeira-Silva

ADDRESS:

95-1140 Lehiwa Dr.

Mililani, HI 96789

(Place comments on the back)



**TO:**

**SEN.** Michelle Kidani

**RE:**

**REP.** Ryan Yamane  
(To locate your senator and representative go to [openstates.org](http://openstates.org))

**RE:**

Hawaii's public schools are underfunded, this has led to chronic teacher shortages, large class sizes, and the failure to deal with our special needs students. **I am asking you to support our keiki and our public schools, by supporting SB683, SB686, HB180, HB182.** These bills support a Constitutional Amendment that reads: "Shall the legislature fund a quality public education for all of Hawaii's children, including the recruitment and retention of teachers, lower class sizes, special education programming, career and technical education, art, music, Hawaiian studies, and Hawaiian language, by establishing, as provided by law, a surcharge on residential investment property and visitor accommodations?" Thank you.

**NAME:**

Janice Okimoto

**ADDRESS:**

94-521 Aieaia Ct. #146

Miliani, HI 96789

(Place comments on the back)





TO:

SEN. MANUELA MCDANI

RE:

REP. LAUREN MAISUMOTO  
(To locate your senator and representative go to [openstates.org](http://openstates.org))

Hawaii's public schools are underfunded, this has led to chronic teacher shortages, large class sizes, and the failure to deal with our special needs students. **I am asking you to support our keiki and our public schools, by supporting SB683, SB686, HB180, HB182.** These bills support a Constitutional Amendment that reads: "Shall the legislature fund a quality public education for all of Hawaii's children, including the recruitment and retention of teachers, lower class sizes, special education programming, career and technical education, art, music, Hawaiian studies, and Hawaiian language, by establishing, as provided by law, a surcharge on residential investment property and visitor accommodations?" Thank you.

NAME:

TALIA ANN DEJA CAUZ

ADDRESS:

P.O. BOX 874018

MIAMI, FL 33189

(Place comments on the back)



TO:

SEN. Michelle Kidani

RE:

REP. Ryan Yamane  
(To locate your senator and representative go to [openstates.org](http://openstates.org))

Hawaii's public schools are underfunded, this has led to chronic teacher shortages, large class sizes, and the failure to deal with our special needs students. **I am asking you to support our keiki and our public schools, by supporting SB683, SB686, HB180, HB182.** These bills support a Constitutional Amendment that reads: "Shall the legislature fund a quality public education for all of Hawaii's children, including the recruitment and retention of teachers, lower class sizes, special education programming, career and technical education, art, music, Hawaiian studies, and Hawaiian language, by establishing, as provided by law, a surcharge on residential investment property and visitor accommodations?" Thank you.

NAME:

Valerie Cambra

ADDRESS:

95-136 Waialawa Pl.

Mililani, HI 96789

(Place comments on the back)



TO:

SEN. Michelle Kidani

RE:

REP. Ryan Yamane  
(To locate your senator and representative go to [openstates.org](http://openstates.org))

RE:

Hawaii's public schools are underfunded, this has led to chronic teacher shortages, large class sizes, and the failure to deal with our special needs students. **I am asking you to support our keiki and our public schools, by supporting SB683, SB686, HB180, HB182.** These bills support a Constitutional Amendment that reads: "Shall the legislature fund a quality public education for all of Hawaii's children, including the recruitment and retention of teachers, lower class sizes, special education programming, career and technical education, art, music, Hawaiian studies, and Hawaiian language, by establishing, as provided by law, a surcharge on residential investment property and visitor accommodations?" Thank you.

NAME:

Cathleen Ryama

ADDRESS:

94-398 Leleaka St.

Mililani HI 96789

(Place comments on the back)



TO:

SEN.

Michelle M. Kudo

RE:

REP.

John J. Ige

(To locate your senator and representative go to [openstates.org](http://openstates.org))

Hawaii's public schools are underfunded, this has led to chronic teacher shortages, large class sizes, and the failure to deal with our special needs students. **I am asking you to support our keiki and our public schools, by supporting SB683, SB686, HB 180, HB 182.** These bills support a Constitutional Amendment that reads: "Shall the legislature fund a quality public education for all of Hawaii's children, including the recruitment and retention of teachers, lower class sizes, special education programming, career and technical education, art, music, Hawaiian studies, and Hawaiian language, by establishing, as provided by law, a surcharge on residential investment property and visitor accommodations?" Thank you.

NAME:

John M. Ige

ADDRESS:

1055 Kalia Rd, Honolulu, HI 96813

1055 Kalia Rd, Honolulu, HI 96813

(Place comments on the back)



TO:

SEN.

Michelle Kidani

REP.

Beth Fukumoto

(To locate your senator and representative go to [openstates.org](http://openstates.org))

RE:

Hawaii's public schools are underfunded, this has led to chronic teacher shortages, large class sizes, and the failure to deal with our special needs students. **I am asking you to support our keiki and our public schools, by supporting SB683, SB686, HB180, HB182.** These bills support a Constitutional Amendment that reads: "Shall the legislature fund a quality public education for all of Hawaii's children, including the recruitment and retention of teachers, lower class sizes, special education programming, career and technical education, art, music, Hawaiian studies, and Hawaiian language, by establishing, as provided by law, a surcharge on residential investment property and visitor accommodations?" Thank you.

NAME:

Tracey-Lee Jeffers

ADDRESS:

94-147 Kuahelani Ave #151

Mil, HI 96789

(Place comments on the back)

Donovan DeLacruz



TO:

SEN. ~~Michelle Kilduff~~

REP. Beth Sukumoto-Chang

(To locate your senator and representative go to [openstates.org](http://openstates.org))

RE:

Hawaii's public schools are underfunded, this has led to chronic teacher shortages, large class sizes, and the failure to deal with our special needs students. **I am asking you to support our keiki and our public schools, by supporting SB683, SB686, HB180, HB182.** These bills support a Constitutional Amendment that reads: "Shall the legislature fund a quality public education for all of Hawaii's children, including the recruitment and retention of teachers, lower class sizes, special education programming, career and technical education, art, music, Hawaiian studies, and Hawaiian language, by establishing, as provided by law, a surcharge on residential investment property and visitor accommodations?" Thank you.

NAME:

Donna Kanahela

ADDRESS:

95-1191 Mākaikāi St. #52

Mililani Hi. 96789

(Place comments on the back)



TO:

SEN.

Brian Schatz

REP.

Mickelle Kidani

(To locate your senator and representative go to [openstates.org](http://openstates.org))

RE:

Hawaii's public schools are underfunded, this has led to chronic teacher shortages, large class sizes, and the failure to deal with our special needs students. **I am asking you to support our keiki and our public schools, by supporting SB683, SB686, HB180, HB182.** These bills support a Constitutional Amendment that reads: "Shall the legislature fund a quality public education for all of Hawaii's children, including the recruitment and retention of teachers, lower class sizes, special education programming, career and technical education, art, music, Hawaiian studies, and Hawaiian language, by establishing, as provided by law, a surcharge on residential investment property and visitor accommodations?" Thank you.

NAME:

Marlene Blackwell

ADDRESS:

95-1042 Ananakuia Dr. H

Mililani, HI 96789

(Place comments on the back)



TO:

SEN. Donovan Dela Cruz

REP. Beth Fukumoto

(To locate your senator and representative go to [openstates.org](http://openstates.org))

RE:

Hawaii's public schools are underfunded, this has led to chronic teacher shortages, large class sizes, and the failure to deal with our special needs students. **I am asking you to support our keiki and our public schools, by supporting SB683, SB686, HB180, HB182.** These bills support a Constitutional Amendment that reads: "Shall the legislature fund a quality public education for all of Hawaii's children, including the recruitment and retention of teachers, lower class sizes, special education programming, career and technical education, art, music, Hawaiian studies, and Hawaiian language, by establishing, as provided by law, a surcharge on residential investment property and visitor accommodations?" Thank you.

NAME:

Jill Muraushina

ADDRESS:

95-1215 Ahokog St.

Mililani, HI, 96789

(Place comments on the back)





TO:

SEN. Donovan Delon Cruz

REP. Beth Fukumoto

(To locate your senator and representative go to [openstates.org](http://openstates.org))

RE:

Hawaii's public schools are underfunded, this has led to chronic teacher shortages, large class sizes, and the failure to deal with our special needs students. **I am asking you to support our keiki and our public schools, by supporting SB683, SB686, HB180, HB182.** These bills support a Constitutional Amendment that reads: "Shall the legislature fund a quality public education for all of Hawaii's children, including the recruitment and retention of teachers, lower class sizes, special education programming, career and technical education, art, music, Hawaiian studies, and Hawaiian language, by establishing, as provided by law, a surcharge on residential investment property and visitor accommodations?" Thank you.

NAME:

Jeffrey Murashina

ADDRESS:

95-1216 Ahaka St.

Milikenj, HI, 96789

(Place comments on the back)



TO:

SEN.

DONOVAN M. DELA CRUZ

REP.

BETH FUKUMOTO

(To locate your senator and representative go to [openstates.org](http://openstates.org))

RE:

Hawaii's public schools are underfunded, this has led to chronic teacher shortages, large class sizes, and the failure to deal with our special needs students. **I am asking you to support our keiki and our public schools, by supporting SB683, SB686, HB180, HB182.** These bills support a Constitutional Amendment that reads: "Shall the legislature fund a quality public education for all of Hawaii's children, including the recruitment and retention of teachers, lower class sizes, special education programming, career and technical education, art, music, Hawaiian studies, and Hawaiian language, by establishing, as provided by law, a surcharge on residential investment property and visitor accommodations?" Thank you.

NAME:

Geena Okata

ADDRESS:

95-148 LOKINI ST.

MILILANI, HI 96789

(Place comments on the back)



TO:

SEN. Donovan DeLuca  
REP. Behn Fukumoto

(To locate your senator and representative go to [openstates.org](http://openstates.org))

RE:

Hawaii's public schools are underfunded, this has led to chronic teacher shortages, large class sizes, and the failure to deal with our special needs students. **I am asking you to support our keiki and our public schools, by supporting SB683, SB686, HB180, HB182.** These bills support a Constitutional Amendment that reads: "Shall the legislature fund a quality public education for all of Hawaii's children, including the recruitment and retention of teachers, lower class sizes, special education programming, career and technical education, art, music, Hawaiian studies, and Hawaiian language, by establishing, as provided by law, a surcharge on residential investment property and visitor accommodations?" Thank you.

NAME:

Melanie Lui

ADDRESS:

95-209 Halekua Pl.

Mililani, HI 96789

(Place comments on the back)



TO:

SEN. Michelle N. Kadani

REP. Ryan Yamane

(To locate your senator and representative go to [openstates.org](http://openstates.org))

RE:

Hawaii's public schools are underfunded, this has led to chronic teacher shortages, large class sizes, and the failure to deal with our special needs students. **I am asking you to support our keiki and our public schools, by supporting SB683, SB686, HB180, HB182.** These bills support a Constitutional Amendment that reads: "Shall the legislature fund a quality public education for all of Hawaii's children, including the recruitment and retention of teachers, lower class sizes, special education programming, career and technical education, art, music, Hawaiian studies, and Hawaiian language, by establishing, as provided by law, a surcharge on residential investment property and visitor accommodations?" Thank you.

NAME:

Cynthia W Levy

ADDRESS:

94-250 Thuanan Dr Millersville HI

96789

(Place comments on the back)



TO:

SEN.

Nicholas Kyriak

REP.

Ben Fukanata

(To locate your senator and representative go to [openstates.org](http://openstates.org))

RE:

Hawaii's public schools are underfunded, this has led to chronic teacher shortages, large class sizes, and the failure to deal with our special needs students. **I am asking you to support our keiki and our public schools, by supporting SB683, SB686, HB180, HB182.** These bills support a Constitutional Amendment that reads: "Shall the legislature fund a quality public education for all of Hawaii's children, including the recruitment and retention of teachers, lower class sizes, special education programming, career and technical education, art, music, Hawaiian studies, and Hawaiian language, by establishing, as provided by law, a surcharge on residential investment property and visitor accommodations?" Thank you.

NAME:

Romonda Thomas

ADDRESS:

1115 W. Wai'anae Blvd

Wai'anae, HI 96787

(Place comments on the back)



TO:

SEN. Michelle Kidani

RE:

REP. Beth Fukumoto - Chang  
(To locate your senator and representative go to [openstates.org](http://openstates.org))

NAME:

Hawaii's public schools are underfunded, this has led to chronic teacher shortages, large class sizes, and the failure to deal with our special needs students. **I am asking you to support our keiki and our public schools, by supporting SB683, SB686, HB180, HB182.** These bills support a Constitutional Amendment that reads: "Shall the legislature fund a quality public education for all of Hawaii's children, including the recruitment and retention of teachers, lower class sizes, special education programming, career and technical education, art, music, Hawaiian studies, and Hawaiian language, by establishing, as provided by law, a surcharge on residential investment property and visitor accommodations?" Thank you.

ADDRESS:

Sandy Webb

95-52nd Wilkoo St Apt A106

Mililani HI 96789

(Place comments on the back)



TO:

SEN. DANOVAN M. DELA CRUZ

RE:

REP. BETH FUKUMOTO

(To locate your senator and representative go to [openstates.org](http://openstates.org))

RE:

Hawaii's public schools are underfunded, this has led to chronic teacher shortages, large class sizes, and the failure to deal with our special needs students. **I am asking you to support our keiki and our public schools, by supporting SB683, SB686, HB180, HB182.** These bills support a Constitutional Amendment that reads: "Shall the legislature fund a quality public education for all of Hawaii's children, including the recruitment and retention of teachers, lower class sizes, special education programming, career and technical education, art, music, Hawaiian studies, and Hawaiian language, by establishing, as provided by law, a surcharge on residential investment property and visitor accommodations?" Thank you.

NAME:

Ronda Ohta

ADDRESS:

95-1011 Kahuaka St

Millani, HI 96789

(Place comments on the back)



TO:

SEN. Michelle Kidani

RE:

REP. Lauren Matsumoto

(To locate your senator and representative go to [openstates.org](http://openstates.org))

RE:

Hawaii's public schools are underfunded, this has led to chronic teacher shortages, large class sizes, and the failure to deal with our special needs students. **I am asking you to support our keiki and our public schools, by supporting SB683, SB686, HB180, HB182.** These bills support a Constitutional Amendment that reads: "Shall the legislature fund a quality public education for all of Hawaii's children, including the recruitment and retention of teachers, lower class sizes, special education programming, career and technical education, art, music, Hawaiian studies, and Hawaiian language, by establishing, as provided by law, a surcharge on residential investment property and visitor accommodations?" Thank you.

NAME:

Monica Thommes

ADDRESS:

94-060 Hokupalemo St.

Mililani, HI. 96789

(Place comments on the back)





TO:

SEN.

Donovan Dela Cruz

RE:

REP.

Beth Fukumoto

(To locate your senator and representative go to [openstates.org](http://openstates.org))

RE:

Hawaii's public schools are underfunded, this has led to chronic teacher shortages, large class sizes, and the failure to deal with our special needs students. **I am asking you to support our keiki and our public schools. by supporting SB683, SB686, HB180, HB182.** These bills support a Constitutional Amendment that reads: "Shall the legislature fund a quality public education for all of Hawaii's children, including the recruitment and retention of teachers, lower class sizes, special education programming, career and technical education, art, music, Hawaiian studies, and Hawaiian language, by establishing, as provided by law, a surcharge on residential investment property and visitor accommodations?" Thank you.

NAME:

Ti'isha Nitta

ADDRESS:

95-7124 Kela'ela St.

Mililani 96789

(Place comments on the back)



TO:

SEN. DONOVAN DELA CRUZ

RE:

REP. BETH FUKUMOTO

(To locate your senator and representative go to [openstates.org](http://openstates.org))

RE:

Hawaii's public schools are underfunded, this has led to chronic teacher shortages, large class sizes, and the failure to deal with our special needs students. **I am asking you to support our keiki and our public schools, by supporting SB683, SB686, HB180, HB182.** These bills support a Constitutional Amendment that reads: "Shall the legislature fund a quality public education for all of Hawaii's children, including the recruitment and retention of teachers, lower class sizes, special education programming, career and technical education, art, music, Hawaiian studies, and Hawaiian language, by establishing, as provided by law, a surcharge on residential investment property and visitor accommodations?" Thank you.

NAME:

TARA QUIJANO

ADDRESS:

95-1027 AHIAMAKUA DR. #113

MILWAUKEE, HI 96789

(Place comments on the back)



TO:

SEN. M. Kidani

RE:

REP. B. Fukumoto  
(To locate your senator and representative go to [openstates.org](http://openstates.org))

Hawaii's public schools are underfunded, this has led to chronic teacher shortages, large class sizes, and the failure to deal with our special needs students. **I am asking you to support our keiki and our public schools, by supporting SB683, SB686, HB180, HB182.** These bills support a Constitutional Amendment that reads: "Shall the legislature fund a quality public education for all of Hawaii's children, including the recruitment and retention of teachers, lower class sizes, special education programming, career and technical education, art, music, Hawaiian studies, and Hawaiian language, by establishing, as provided by law, a surcharge on residential investment property and visitor accommodations?" Thank you.

NAME:

L Mills

ADDRESS:

95-1003 Hialelo St

Mililani, HI 96789  
(Place comments on the back)



TO:

SEN. Michelle Kidani

RE:

REP. Mark Hashem

(To locate your senator and representative go to [openstates.org](http://openstates.org))

RE:

Hawaii's public schools are underfunded, this has led to chronic teacher shortages, large class sizes, and the failure to deal with our special needs students. **I am asking you to support our keiki and our public schools, by supporting SB683, SB686, HB180, HB182.** These bills support a Constitutional Amendment that reads: "Shall the legislature fund a quality public education for all of Hawaii's children, including the recruitment and retention of teachers, lower class sizes, special education programming, career and technical education, art, music, Hawaiian studies, and Hawaiian language, by establishing, as provided by law, a surcharge on residential investment property and visitor accommodations?" Thank you.

NAME:

Glennah Tanaka

ADDRESS:

94-015 Kuahelani Ave. #150

Wiliam, HI 96789

(Place comments on the back)



TO:

SEN. Michelle Kidani

RE:

REP. Ryan Yamane

(To locate your senator and representative go to [openstates.org](http://openstates.org))

Hawaii's public schools are underfunded, this has led to chronic teacher shortages, large class sizes, and the failure to deal with our special needs students. **I am asking you to support our keiki and our public schools, by supporting SB683, SB686, HB180, HB182.** These bills support a Constitutional Amendment that reads: "Shall the legislature fund a quality public education for all of Hawaii's children, including the recruitment and retention of teachers, lower class sizes, special education programming, career and technical education, art, music, Hawaiian studies, and Hawaiian language, by establishing, as provided by law, a surcharge on residential investment property and visitor accommodations?" Thank you.

NAME:

Jolie Nitta

ADDRESS:

94-445 Hainale Loop

Mililani 96785

(Place comments on the back)



TO:

SEN. Michelle Kidani

RE:

REP. Lauren Matsumoto

(To locate your senator and representative go to [openstates.org](http://openstates.org))

RE:

Hawaii's public schools are underfunded, this has led to chronic teacher shortages, large class sizes, and the failure to deal with our special needs students. **I am asking you to support our keiki and our public schools, by supporting SB683, SB686, HB180, HB182.** These bills support a Constitutional Amendment that reads: "Shall the legislature fund a quality public education for all of Hawaii's children, including the recruitment and retention of teachers, lower class sizes, special education programming, career and technical education, art, music, Hawaiian studies, and Hawaiian language, by establishing, as provided by law, a surcharge on residential investment property and visitor accommodations?" Thank you.

NAME:

Jeff Braker

ADDRESS:

94406 Hokuahahi St.

Mililani HI. 96789

(Place comments on the back)



TO:

SEN. KIDANI

RE:

REP. PUKUMOTU  
(To locate your senator and representative go to [openstates.org](http://openstates.org))

RE:

Hawaii's public schools are underfunded, this has led to chronic teacher shortages, large class sizes, and the failure to deal with our special needs students. **I am asking you to support our keiki and our public schools, by supporting SB683, SB686, HB180, HB182.** These bills support a Constitutional Amendment that reads: "Shall the legislature fund a quality public education for all of Hawaii's children, including the recruitment and retention of teachers, lower class sizes, special education programming, career and technical education, art, music, Hawaiian studies, and Hawaiian language, by establishing, as provided by law, a surcharge on residential investment property and visitor accommodations?" Thank you.

NAME:

Carlos Pan

ADDRESS:

96-773 Pukemotu Place  
Mililani, HI 96789

(Place comments on the back)



TO: SEN. KIDANI  
REP. Beth Fukumoto Cham  
(To locate your senator and representative go to [openstates.org](http://openstates.org))

RE: Hawaii's public schools are underfunded, this has led to chronic teacher shortages, large class sizes, and the failure to deal with our special needs students. **I am asking you to support our keiki and our public schools, by supporting SB683, SB686, HB180, HB182.** These bills support a Constitutional Amendment that reads: "Shall the legislature fund a quality public education for all of Hawaii's children, including the recruitment and retention of teachers, lower class sizes, special education programming, career and technical education, art, music, Hawaiian studies, and Hawaiian language, by establishing, as provided by law, a surcharge on residential investment property and visitor accommodations?" Thank you.

NAME: MARIE HENRY  
ADDRESS: 95-1233 WIKAO PL ST  
Mililani HI 96789  
(Place comments on the back)





TO:

SEN.

KIDANI

REP.

FUKUMOTO

(To locate your senator and representative go to [openstates.org](http://openstates.org))

RE:

Hawaii's public schools are underfunded, this has led to chronic teacher shortages, large class sizes, and the failure to deal with our special needs students. **I am asking you to support our keiki and our public schools, by supporting SB683, SB686, HB180, HB182.** These bills support a Constitutional Amendment that reads: "Shall the legislature fund a quality public education for all of Hawaii's children, including the recruitment and retention of teachers, lower class sizes, special education programming, career and technical education, art, music, Hawaiian studies, and Hawaiian language, by establishing, as provided by law, a surcharge on residential investment property and visitor accommodations?" Thank you!

NAME:

KRIS MORIKAWA

ADDRESS:

95-1021 AKEAKE ST.

MILILANI HI 96789

(Place comments on the back)



TO:

SEN.

Michelle Kidani

REP.

Lauren Matsumoto

(To locate your senator and representative go to [openstates.org](http://openstates.org))

RE:

Hawaii's public schools are underfunded, this has led to chronic teacher shortages, large class sizes, and the failure to deal with our special needs students. **I am asking you to support our keiki and our public schools, by supporting SB683, SB686, HB180, HB182.** These bills support a Constitutional Amendment that reads: "Shall the legislature fund a quality public education for all of Hawaii's children, including the recruitment and retention of teachers, lower class sizes, special education programming, career and technical education, art, music, Hawaiian studies, and Hawaiian language, by establishing, as provided by law, a surcharge on residential investment property and visitor accommodations?" Thank you.

NAME:

Cecylanne Lee

ADDRESS:

94-431 Holani-1st

Mililani, HI 96789

(Place comments on the back)



TO:

SEN. ~~Patricia~~ Kidan.

RE:

REP. Matsumoto  
(To locate your senator and representative go to [openstates.org](http://openstates.org))

NAME:

Hawaii's public schools are underfunded, this has led to chronic teacher shortages, large class sizes, and the failure to deal with our special needs students. **I am asking you to support our keiki and our public schools, by supporting SB683, SB686, HB180, HB182.** These bills support a Constitutional Amendment that reads: "Shall the legislature fund a quality public education for all of Hawaii's children, including the recruitment and retention of teachers, lower class sizes, special education programming, career and technical education, art, music, Hawaiian studies, and Hawaiian language, by establishing, as provided by law, a surcharge on residential investment property and visitor accommodations?" Thank you.

ADDRESS:

Carrieanne Lee  
94-481 Holani Ln #8  
Mililani, HI 96789  
(Place comments on the back)



TO:

SEN. Donovan M. Dela Cruz

RE:

REP. Beth Fukumoto  
(To locate your senator and representative go to [openstates.org](http://openstates.org))

NAME:

Michi Mashigama

ADDRESS:

95-210 Ahoka Pi

Miliani, HI 96789

(Place comments on the back)

Hawaii's public schools are underfunded, this has led to chronic teacher shortages, large class sizes, and the failure to deal with our special needs students. **I am asking you to support our keiki and our public schools, by supporting SB683, SB686, HB180, HB182.** These bills support a Constitutional Amendment that reads: "Shall the legislature fund a quality public education for all of Hawaii's children, including the recruitment and retention of teachers, lower class sizes, special education programming, career and technical education, art, music, Hawaiian studies, and Hawaiian language, by establishing, as provided by law, a surcharge on residential investment property and visitor accommodations?" Thank you.



TO:

SEN. KIDANI

REP. FUKUMOTO

(To locate your senator and representative go to [openstates.org](http://openstates.org))

RE:

Hawaii's public schools are underfunded, this has led to chronic teacher shortages, large class sizes, and the failure to deal with our special needs students. **I am asking you to support our keiki and our public schools, by supporting SB683, SB686, HB180, HB182.** These bills support a Constitutional Amendment that reads: "Shall the legislature fund a quality public education for all of Hawaii's children, including the recruitment and retention of teachers, lower class sizes, special education programming, career and technical education, art, music, Hawaiian studies, and Hawaiian language, by establishing, as provided by law, a surcharge on residential investment property and visitor accommodations?" Thank you.

NAME:

JON MORIKAWA

ADDRESS:

95-1021 AKAKE ST.

MILILANI HI 96789

(Place comments on the back)



TO:

SEN. Delacruz

RE:

REP. Fukumoto  
(To locate your senator and representative go to [openstates.org](http://openstates.org))

Hawaii's public schools are underfunded, this has led to chronic teacher shortages, large class sizes, and the failure to deal with our special needs students. **I am asking you to support our keiki and our public schools, by supporting SB683, SB686, HB180, HB182.** These bills support a Constitutional Amendment that reads: "Shall the legislature fund a quality public education for all of Hawaii's children, including the recruitment and retention of teachers, lower class sizes, special education programming, career and technical education, art, music, Hawaiian studies, and Hawaiian language, by establishing, as provided by law, a surcharge on residential investment property and visitor accommodations?" Thank you.

NAME:

Glorilyn Marding

ADDRESS:

95-1098 Lala'i St.  
Mililani HI 96789

(Place comments on the back)



TO:

Michèle Kidani

SEN.

Ryan Yamane

REP.

(To locate your senator and representative go to [openstates.org](http://openstates.org))

RE:

Hawaii's public schools are underfunded, this has led to chronic teacher shortages, large class sizes, and the failure to deal with our special needs students. **I am asking you to support our keiki and our public schools, by supporting SB683, SB686, HB180, HB182.** These bills support a Constitutional Amendment that reads: "Shall the legislature fund a quality public education for all of Hawaii's children, including the recruitment and retention of teachers, lower class sizes, special education programming, career and technical education, art, music, Hawaiian studies, and Hawaiian language, by establishing, as provided by law, a surcharge on residential investment property and visitor accommodations?" Thank you.

NAME:

Pamela Oya

ADDRESS:

94673 Makena Place

Milani HI 96789

(Place comments on the back)



TO:

SEN.

Michelle Kidane

REP.

Ryan Yamaw

(To locate your senator and representative go to [openstates.org](http://openstates.org))

RE:

Hawaii's public schools are underfunded, this has led to chronic teacher shortages, large class sizes, and the failure to deal with our special needs students. **I am asking you to support our keiki and our public schools, by supporting SB683, SB686, HB180, HB182.** These bills support a Constitutional Amendment that reads: "Shall the legislature fund a quality public education for all of Hawaii's children, including the recruitment and retention of teachers, lower class sizes, special education programming, career and technical education, art, music, Hawaiian studies, and Hawaiian language, by establishing, as provided by law, a surcharge on residential investment property and visitor accommodations?" Thank you.

NAME:

Lynndsey Tonaki

ADDRESS:

94-385 Koholo Ct

Mililani, HI 96789

(Place comments on the back)





TO:

SEN.

*Keener* Mike Gabbard

RE:

REP.

*Harr*

(To locate your senator and representative go to [openstates.org](http://openstates.org))

RE:

Hawaii's public schools are underfunded, this has led to chronic teacher shortages, large class sizes, and the failure to deal with our special needs students. **I am asking you to support our keiki and our public schools, by supporting SB683, SB686, HB180, HB182.** These bills support a Constitutional Amendment that reads: "Shall the legislature fund a quality public education for all of Hawaii's children, including the recruitment and retention of teachers, lower class sizes, special education programming, career and technical education, art, music, Hawaiian studies, and Hawaiian language, by establishing, as provided by law, a surcharge on residential investment property and visitor accommodations?" Thank you.

NAME:

Mike Wallace

ADDRESS:

95-350 Leleioneia St

Mililani HI 96789

(Place comments on the back)



TO:

SEN. Michelle Kidani

RE:

REP. Dean Fukumoto  
(To locate your senator and representative go to [openstates.org](http://openstates.org))

RE:

Hawaii's public schools are underfunded, this has led to chronic teacher shortages, large class sizes, and the failure to deal with our special needs students. **I am asking you to support our keiki and our public schools, by supporting SB683, SB686, HB180, HB182.** These bills support a Constitutional Amendment that reads: "Shall the legislature fund a quality public education for all of Hawaii's children, including the recruitment and retention of teachers, lower class sizes, special education programming, career and technical education, art, music, Hawaiian studies, and Hawaiian language, by establishing, as provided by law, a surcharge on residential investment property and visitor accommodations?" Thank you.

NAME:

SARU ANN KIMURA-TUNG

ADDRESS:

95-927 UKIWAHI ST #3034

Mililani, HI 96789

(Place comments on the back)



TO:

SEN.

Michelle Kildau

REP.

Bepu Fukumoto

(To locate your senator and representative go to [openstates.org](http://openstates.org))

RE:

Hawaii's public schools are underfunded, this has led to chronic teacher shortages, large class sizes, and the failure to deal with our special needs students. **I am asking you to support our keiki and our public schools, by supporting SB683, SB686, HB180, HB182.** These bills support a Constitutional Amendment that reads: "Shall the legislature fund a quality public education for all of Hawaii's children, including the recruitment and retention of teachers, lower class sizes, special education programming, career and technical education, art, music, Hawaiian studies, and Hawaiian language, by establishing, as provided by law, a surcharge on residential investment property and visitor accommodations?" Thank you.

NAME:

Melissa A. Padilla

ADDRESS:

95-1177 Makaikei St. Apt. 154

Miliani, HI 96709

(Place comments on the back)



TO:

SEN. Michelle Kidani

SEN.

RE:

REP. Beth Fukumoto Chang

REP.

(To locate your senator and representative go to [openstates.org](http://openstates.org))

Hawaii's public schools are underfunded, this has led to chronic teacher shortages, large class sizes, and the failure to deal with our special needs students. **I am asking you to support our keiki and our public schools, by supporting SB683, SB686, HB180, HB182.** These bills support a Constitutional Amendment that reads: "Shall the legislature fund a quality public education for all of Hawaii's children, including the recruitment and retention of teachers, lower class sizes, special education programming, career and technical education, art, music, Hawaiian studies, and Hawaiian language, by establishing, as provided by law, a surcharge on residential investment property and visitor accommodations?" Thank you.

NAME:

Jennifer Sugahara

ADDRESS:

95-1111 Koolani Dr. #212

Mililani HI 96789

(Place comments on the back)



TO:

SEN.

Mithelle Kahanu

REP.

Beth Fukumoto

(To locate your senator and representative go to [openstates.org](http://openstates.org))

RE:

Hawaii's public schools are underfunded, this has led to chronic teacher shortages, large class sizes, and the failure to deal with our special needs students. **I am asking you to support our keiki and our public schools, by supporting SB683, SB686, HB180, HB182.** These bills support a Constitutional Amendment that reads: "Shall the legislature fund a quality public education for all of Hawaii's children, including the recruitment and retention of teachers, lower class sizes, special education programming, career and technical education, art, music, Hawaiian studies, and Hawaiian language, by establishing, as provided by law, a surcharge on residential investment property and visitor accommodations?" Thank you.

NAME:

David Napier

ADDRESS:

44-105 Hokuwahi Court #118

Mililani HI 96789

(Place comments on the back)



TO:

SEN. Maile Shimabouard

REP. Andrea Tupuola

(To locate your senator and representative go to openstates.org)

RE:

Hawaii's public schools are underfunded, this has led to chronic teacher shortages, large class sizes, and the failure to deal with our special needs students. **I am asking you to support our keiki and our public schools, by supporting SB683, SB686, HB180, HB182.** These bills support a Constitutional Amendment that reads: "Shall the legislature fund a quality public education for all of Hawaii's children, including the recruitment and retention of teachers, lower class sizes, special education programming, career and technical education, art, music, Hawaiian studies, and Hawaiian language, by establishing, as provided by law, a surcharge on residential investment property and visitor accommodations?" Thank you.

NAME:

~~Keala~~<sup>qi</sup> Eliche Inoue

ADDRESS:

~~95-975 Ukunai St. 3201~~

Mililani, HI 90704

(Place comments on the back)



TO:

SEN.

Michele Kidani

REP.

Kyran Yaman

(To locate your senator and representative go to [openstates.org](http://openstates.org))

RE:

Hawaii's public schools are underfunded, this has led to chronic teacher shortages, large class sizes, and the failure to deal with our special needs students. **I am asking you to support our keiki and our public schools, by supporting SB683, SB686, HB180, HB182.** These bills support a Constitutional Amendment that reads: "Shall the legislature fund a quality public education for all of Hawaii's children, including the recruitment and retention of teachers, lower class sizes, special education programming, career and technical education, art, music, Hawaiian studies, and Hawaiian language, by establishing, as provided by law, a surcharge on residential investment property and visitor accommodations?" Thank you.

NAME:

Kelly Santos

ADDRESS:

94-211 Mahapihi Street, Mililani, HI

96789

(Place comments on the back)



TO:

SEN.

Marcus Oshiro

REP.

Donovan Dela Cruz

(To locate your senator and representative go to [openstates.org](http://openstates.org))

RE:

Hawaii's public schools are underfunded, this has led to chronic teacher shortages, large class sizes, and the failure to deal with our special needs students. **I am asking you to support our keiki and our public schools, by supporting SB683, SB686, HB180, HB182.** These bills support a Constitutional Amendment that reads: "Shall the legislature fund a quality public education for all of Hawaii's children, including the recruitment and retention of teachers, lower class sizes, special education programming, career and technical education, art, music, Hawaiian studies, and Hawaiian language, by establishing, as provided by law, a surcharge on residential investment property and visitor accommodations?" Thank you.

NAME:

Polleen Nakayama

ADDRESS:

95-797 Wikeo St B106 Aiea, Hawaii 96789

Please support teachers!

(Place comments on the back)





TO:

SEN. Michelle Kidani

RE:

REP. Ryan Yamane  
(To locate your senator and representative go to [openstates.org](http://openstates.org))

RE:

Hawaii's public schools are underfunded, this has led to chronic teacher shortages, large class sizes, and the failure to deal with our special needs students. **I am asking you to support our keiki and our public schools, by supporting SB683, SB686, HB180, HB182.** These bills support a Constitutional Amendment that reads: "Shall the legislature fund a quality public education for all of Hawaii's children, including the recruitment and retention of teachers, lower class sizes, special education programming, career and technical education, art, music, Hawaiian studies, and Hawaiian language, by establishing, as provided by law, a surcharge on residential investment property and visitor accommodations?" Thank you.

NAME:

Nicole Bryant

ADDRESS:

94-1049 Lake St.

Mililani HI 96799

(Place comments on the back)



TO:

SEN. Donovan Dela Cruz

RE:

REP. Beth Fukumoto  
(To locate your senator and representative go to [openstates.org](http://openstates.org))

Hawaii's public schools are underfunded, this has led to chronic teacher shortages, large class sizes, and the failure to deal with our special needs students. **I am asking you to support our keiki and our public schools. by supporting SB683, SB686, HB180, HB182.** These bills support a Constitutional Amendment that reads: ""Shall the legislature fund a quality public education for all of Hawaii's children, including the recruitment and retention of teachers, lower class sizes, special education programming, career and technical education, art, music, Hawaiian studies, and Hawaiian language, by establishing, as provided by law, a surcharge on residential investment property and visitor accommodations?" Thank you.

NAME:

Leandra Arlyn Pace

ADDRESS:

95-1044 Aiea Makua Dr. #2

Mililani, HI 96789

(Place comments on the back)



TO:

SEN. BENJAMIN DONOVAN Delacruz

REP. Beth Fukumoto

(To locate your senator and representative go to [openstates.org](http://openstates.org))

RE:

Hawaii's public schools are underfunded, this has led to chronic teacher shortages, large class sizes, and the failure to deal with our special needs students. **I am asking you to support our keiki and our public schools, by supporting SB683, SB686, HB180, HB182.** These bills support a Constitutional Amendment that reads: "I Shall the legislature fund a quality public education for all of Hawaii's children, including the recruitment and retention of teachers, lower class sizes, special education programming, career and technical education, art, music, Hawaiian studies, and Hawaiian language, by establishing, as provided by law, a surcharge on residential investment property and visitor accommodations?" Thank you.

NAME:

Alysa Shon

ADDRESS:

95-220 Kuikapa Place

Miliani HI 96789

(Place comments on the back)



TO:

SEN.

D. Dela Cruz

REP.

Beth Fukumoto

(To locate your senator and representative go to [openstates.org](http://openstates.org))

RE:

Hawaii's public schools are underfunded, this has led to chronic teacher shortages, large class sizes, and the failure to deal with our special needs students. **I am asking you to support our keiki and our public schools, by supporting SB683, SB686, HB180, HB182.** These bills support a Constitutional Amendment that reads: "Shall the legislature fund a quality public education for all of Hawaii's children, including the recruitment and retention of teachers, lower class sizes, special education programming, career and technical education, art, music, Hawaiian studies, and Hawaiian language, by establishing, as provided by law, a surcharge on residential investment property and visitor accommodations?" Thank you.

NAME:

Inis Stokes

ADDRESS:

95-1039 Ainaamakua Dr. #160

Mililani, HI 96789

(Place comments on the back)



TO:

SEN.

Danovan M. Sela Cruz

RE:

REP.

Beth Fukumoto

(To locate your senator and representative go to [openstates.org](http://openstates.org))

RE:

Hawaii's public schools are underfunded, this has led to chronic teacher shortages, large class sizes, and the failure to deal with our special needs students. **I am asking you to support our keiki and our public schools, by supporting SB683, SB686, HB180, HB182.** These bills support a Constitutional Amendment that reads: "Shall the legislature fund a quality public education for all of Hawaii's children, including the recruitment and retention of teachers, lower class sizes, special education programming, career and technical education, art, music, Hawaiian studies, and Hawaiian language, by establishing, as provided by law, a surcharge on residential investment property and visitor accommodations?" Thank you.

NAME:

Robert Uemoto

ADDRESS:

95-1115 Koalaia dr Apt # 207

Miliani HI 96789

(Place comments on the back)



TO:

SEN.

DON VAN DELACRUZ

REP.

BETH FUKUMOTO

(To locate your senator and representative go to [openstates.org](http://openstates.org))

RE:

Hawaii's public schools are underfunded, this has led to chronic teacher shortages, large class sizes, and the failure to deal with our special needs students. **I am asking you to support our keiki and our public schools. by supporting SB683, SB686, HB180, HB182.** These bills support a Constitutional Amendment that reads: "Shall the legislature fund a quality public education for all of Hawaii's children, including the recruitment and retention of teachers, lower class sizes, special education programming, career and technical education, art, music, Hawaiian studies, and Hawaiian language, by establishing, as provided by law, a surcharge on residential investment property and visitor accommodations?" Thank you.

NAME:

REHAN LLANOS

ADDRESS:

95-980 UKIWAIA CT #808

MILILANI, HI 96789

(Place comments on the back)



TO:

SEN. Donovan M. Dela Cruz

REP. Beth Fukumoto

(To locate your senator and representative go to [openstates.org](http://openstates.org))

RE:

Hawaii's public schools are underfunded, this has led to chronic teacher shortages, large class sizes, and the failure to deal with our special needs students. **I am asking you to support our keiki and our public schools, by supporting SB683, SB686, HB180, HB182.** These bills support a Constitutional Amendment that reads: "I shall the legislature fund a quality public education for all of Hawaii's children, including the recruitment and retention of teachers, lower class sizes, special education programming, career and technical education, art, music, Hawaiian studies, and Hawaiian language, by establishing, as provided by law, a surcharge on residential investment property and visitor accommodations?" Thank you.

NAME:

Jonathan Chavira

ADDRESS:

95-090 Kealahoua St

Mililani HI 96789

(Place comments on the back)



TO:

SEN. Behn Fukumoto

REP. Michele Kidani

(To locate your senator and representative go to [openstates.org](http://openstates.org))

RE:

Hawaii's public schools are underfunded, this has led to chronic teacher shortages, large class sizes, and the failure to deal with our special needs students. **I am asking you to support our keiki and our public schools, by supporting SB683, SB686, HB180, HB182.** These bills support a Constitutional Amendment that reads: "Shall the legislature fund a quality public education for all of Hawaii's children, including the recruitment and retention of teachers, lower class sizes, special education programming, career and technical education, art, music, Hawaiian studies, and Hawaiian language, by establishing, as provided by law, a surcharge on residential investment property and visitor accommodations?" Thank you.

NAME:

Marla Miyama

ADDRESS:

95-797 Paikaula St.

Mililani, HI 96789

(Place comments on the back)





TO:

SEN.

Dela Cruz

RE:

REP.

Eukemoto

(To locate your senator and representative go to openstates.org)

RE:

Hawaii's public schools are underfunded, this has led to chronic teacher shortages, large class sizes, and the failure to deal with our special needs students. **I am asking you to support our keiki and our public schools, by supporting SB683, SB686, HB180, HB182.** These bills support a Constitutional Amendment that reads: "Shall the legislature fund a quality public education for all of Hawaii's children, including the recruitment and retention of teachers, lower class sizes, special education programming, career and technical education, art, music, Hawaiian studies, and Hawaiian language, by establishing, as provided by law, a surcharge on residential investment property and visitor accommodations?" Thank you.

NAME:

Jenny Hasegawa

ADDRESS:

95-201 Kaela St.

Mililani, HI 96789

(Place comments on the back)



TO:

SEN. Michelle Kidani

RE:

REP. Beth Fukumoto  
(To locate your senator and representative go to [openstates.org](http://openstates.org))

NAME:

Karen Shimomura

ADDRESS:

94-453 Muleku St.  
Mililani Hawaii 96789  
(Place comments on the back)

Hawaii's public schools are underfunded, this has led to chronic teacher shortages, large class sizes, and the failure to deal with our special needs students. **I am asking you to support our keiki and our public schools, by supporting SB683, SB686, HB180, HB182.** These bills support a Constitutional Amendment that reads: "Shall the legislature fund a quality public education for all of Hawaii's children, including the recruitment and retention of teachers, lower class sizes, special education programming, career and technical education, art, music, Hawaiian studies, and Hawaiian language, by establishing, as provided by law, a surcharge on residential investment property and visitor accommodations?" Thank you.



TO:

SEN.

Michelle Kaiani

RE:

REP.

AIVEN MATSUMOTO

(To locate your senator and representative go to [openstates.org](http://openstates.org))

Hawaii's public schools are underfunded, this has led to chronic teacher shortages, large class sizes, and the failure to deal with our special needs students. **I am asking you to support our keiki and our public schools, by supporting SB683, SB686, HB180, HB182.** These bills support a Constitutional Amendment that reads: "Shall the legislature fund a quality public education for all of Hawaii's children, including the recruitment and retention of teachers, lower class sizes, special education programming, career and technical education, art, music, Hawaiian studies, and Hawaiian language, by establishing, as provided by law, a surcharge on residential investment property and visitor accommodations?" Thank you.

NAME:

KIM

ADDRESS:

94-522 ALAHOA ST.

MILLIARI, HI 96789

(Place comments on the back)



TO:

SEN. Michelle N. Kideni

RE:

REP. Archie Beth Fukushima  
(To locate your senator and representative go to [openstates.org](http://openstates.org))

RE:

Hawaii's public schools are underfunded, this has led to chronic teacher shortages, large class sizes, and the failure to deal with our special needs students. **I am asking you to support our keiki and our public schools, by supporting SB683, SB686, HB180, HB182.** These bills support a Constitutional Amendment that reads: "Shall the legislature fund a quality public education for all of Hawaii's children, including the recruitment and retention of teachers, lower class sizes, special education programming, career and technical education, art, music, Hawaiian studies, and Hawaiian language, by establishing, as provided by law, a surcharge on residential investment property and visitor accommodations?" Thank you.

NAME:

Jovita O. Moku

ADDRESS:

P.O. box 89412 Honolulu, HI 96789

(Place comments on the back)



TO:

SEN. Doreyan Deke Cruz

REP.

Bern Fukunoto-Chang

(To locate your senator and representative go to [openstates.org](http://openstates.org))

RE:

Hawaii's public schools are underfunded, this has led to chronic teacher shortages, large class sizes, and the failure to deal with our special needs students. **I am asking you to support our keiki and our public schools, by supporting SB683, SB686, HB180, HB182.** These bills support a Constitutional Amendment that reads: "Shall the legislature fund a quality public education for all of Hawaii's children, including the recruitment and retention of teachers, lower class sizes, special education programming, career and technical education, art, music, Hawaiian studies, and Hawaiian language, by establishing, as provided by law, a surcharge on residential investment property and visitor accommodations?" Thank you.

NAME:

Jill Hapai

ADDRESS:

95-201 Hooni Pl

Mililani HI 96789

(Place comments on the back)



TO:

SEN.

Michelle Kidani

RE:

REP.

Beth Fukumoto Chang

(To locate your senator and representative go to [openstates.org](http://openstates.org))

Hawaii's public schools are underfunded, this has led to chronic teacher shortages, large class sizes, and the failure to deal with our special needs students. **I am asking you to support our keiki and our public schools, by supporting SB683, SB686, HB180, HB182.** These bills support a Constitutional Amendment that reads: "Shall the legislature fund a quality public education for all of Hawaii's children, including the recruitment and retention of teachers, lower class sizes, special education programming, career and technical education, art, music, Hawaiian studies, and Hawaiian language, by establishing, as provided by law, a surcharge on residential investment property and visitor accommodations?" Thank you.

NAME:

Jordan Santana

ADDRESS:

94-230 Kaulakaha St

Miliani HI 96789

(Place comments on the back)



TO:

SEN.

Michelle Edmani

RE:

REP.

Both Fikomonfo-Chen

(To locate your senator and representative go to [openstates.org](http://openstates.org))

Hawaii's public schools are underfunded, this has led to chronic teacher shortages, large class sizes, and the failure to deal with our special needs students. **I am asking you to support our keiki and our public schools, by supporting SB683, SB686, HB180, HB182.** These bills support a Constitutional Amendment that reads: "Shall the legislature fund a quality public education for all of Hawaii's children, including the recruitment and retention of teachers, lower class sizes, special education programming, career and technical education, art, music, Hawaiian studies, and Hawaiian language, by establishing, as provided by law, a surcharge on residential investment property and visitor accommodations?" Thank you.

NAME:

John Santoro

ADDRESS:

94366 Kawalahi St. Miliani, HI. 96789

(Place comments on the back)



TO: SEN. Dimovan Dele Cruz  
REP. Marcus Ostiro  
(To locate your senator and representative go to openstates.org)

RE: Hawaii's public schools are underfunded, this has led to chronic teacher shortages, large class sizes, and the failure to deal with our special needs students. **I am asking you to support our keiki and our public schools, by supporting SB683, SB686, HB180, HB182.** These bills support a Constitutional Amendment that reads: ""Shall the legislature fund a quality public education for all of Hawaii's children, including the recruitment and retention of teachers, lower class sizes, special education programming, career and technical education, art, music, Hawaiian studies, and Hawaiian language, by establishing, as provided by law, a surcharge on residential investment property and visitor accommodations?" Thank you.

NAME: Terry Jean Arakato

ADDRESS: 95-990 Wikeo St. N202

M. Lilani, HI ~~96789~~ 96789

(Place comments on the back)





TO:

SEN. Kidani

RE:

REP. Fukumoto  
(To locate your senator and representative go to [openstates.org](http://openstates.org))

Hawaii's public schools are underfunded, this has led to chronic teacher shortages, large class sizes, and the failure to deal with our special needs students. **I am asking you to support our keiki and our public schools. by supporting SB683, SB686, HB180, HB182.** These bills support a Constitutional Amendment that reads: "Shall the legislature fund a quality public education for all of Hawaii's children, including the recruitment and retention of teachers, lower class sizes, special education programming, career and technical education, art, music, Hawaiian studies, and Hawaiian language, by establishing, as provided by law, a surcharge on residential investment property and visitor accommodations?" Thank you.

NAME:

Megan Cummings

ADDRESS:

94-196 Anania Dr Apt 302

Mililani, HI 96789

(Place comments on the back)



TO:

SEN.

MIZUNO

REP.

Pulenuwa - Chang

(To locate your senator and representative go to openstates.org)

RE:

Hawaii's public schools are underfunded, this has led to chronic teacher shortages, large class sizes, and the failure to deal with our special needs students. **I am asking you to support our keiki and our public schools, by supporting SB683, SB686, HB180, HB182.** These bills support a Constitutional Amendment that reads: "Shall the legislature fund a quality public education for all of Hawaii's children, including the recruitment and retention of teachers, lower class sizes, special education programming, career and technical education, art, music, Hawaiian studies, and Hawaiian language, by establishing, as provided by law, a surcharge on residential investment property and visitor accommodations?" Thank you.

NAME:

Kim Anderson

ADDRESS:

95-1283 AHOIKA ST.

MILILANI HI 96789

(Place comments on the back)



TO:

SEN.

Michelle Kidani

RE:

REP.

Dean Futumoto

(To locate your senator and representative go to [openstates.org](http://openstates.org))

RE:

Hawaii's public schools are underfunded, this has led to chronic teacher shortages, large class sizes, and the failure to deal with our special needs students. **I am asking you to support our keiki and our public schools, by supporting SB683, SB686, HB180, HB182.** These bills support a Constitutional Amendment that reads: "Shall the legislature fund a quality public education for all of Hawaii's children, including the recruitment and retention of teachers, lower class sizes, special education programming, career and technical education, art, music, Hawaiian studies, and Hawaiian language, by establishing, as provided by law, a surcharge on residential investment property and visitor accommodations?" Thank you.

NAME:

Denise Higo-Ichimura

ADDRESS:

95-296 Kaonani A.

Mililani, HI 96789

(Place comments on the back)



TO:

SEN.

Kidani

REP.

Beth Fukumoto

(To locate your senator and representative go to [openstates.org](http://openstates.org))

RE:

Hawaii's public schools are underfunded, this has led to chronic teacher shortages, large class sizes, and the failure to deal with our special needs students. **I am asking you to support our keiki and our public schools. by supporting SB683, SB686, HB180, HB182.** These bills support a Constitutional Amendment that reads: "Shall the legislature fund a quality public education for all of Hawaii's children, including the recruitment and retention of teachers, lower class sizes, special education programming, career and technical education, art, music, Hawaiian studies, and Hawaiian language, by establishing, as provided by law, a surcharge on residential investment property and visitor accommodations?" Thank you.

NAME:

Coreen Shiosaki

ADDRESS:

P.O. Box 893518

Nililani, HI 96789

(Place comments on the back)



TO:

SEN.

Donovan Dela Cruz

REP.

Beth Fukumoto

(To locate your senator and representative go to [openstates.org](http://openstates.org))

RE:

Hawaii's public schools are underfunded, this has led to chronic teacher shortages, large class sizes, and the failure to deal with our special needs students. **I am asking you to support our keiki and our public schools, by supporting SB683, SB686, HB180, HB182.** These bills support a Constitutional Amendment that reads: "¶ Shall the legislature fund a quality public education for all of Hawaii's children, including the recruitment and retention of teachers, lower class sizes, special education programming, career and technical education, art, music, Hawaiian studies, and Hawaiian language, by establishing, as provided by law, a surcharge on residential investment property and visitor accommodations?" Thank you.

NAME:

Ann Takayama

ADDRESS:

95-215 Kapano Pl.

Mililani HI 96789

(Place comments on the back)



**TO:**

**SEN.** Donavan Debra Cruz

**RE:**

**REP.** Beth Fukumoto  
(To locate your senator and representative go to [openstates.org](http://openstates.org))

**RE:**

Hawaii's public schools are underfunded, this has led to chronic teacher shortages, large class sizes, and the failure to deal with our special needs students. **I am asking you to support our keiki and our public schools, by supporting SB683, SB686, HB180, HB182.** These bills support a Constitutional Amendment that reads: "Shall the legislature fund a quality public education for all of Hawaii's children, including the recruitment and retention of teachers, lower class sizes, special education programming, career and technical education, art, music, Hawaiian studies, and Hawaiian language, by establishing, as provided by law, a surcharge on residential investment property and visitor accommodations?" Thank you.

**NAME:**

Joy Shackles

**ADDRESS:**

94-423 Ukaliolani Place

Mililani HI 96789

(Place comments on the back)



TO:

SEN. Michelle N. Kidani

RE:

REP. Ryan I. Yamane

(To locate your senator and representative go to [openstates.org](http://openstates.org))

NAME:

Hawaii's public schools are underfunded, this has led to chronic teacher shortages, large class sizes, and the failure to deal with our special needs students. **I am asking you to support our keiki and our public schools, by supporting SB683, SB686, HB180, HB182.** These bills support a Constitutional Amendment that reads: "Shall the legislature fund a quality public education for all of Hawaii's children, including the recruitment and retention of teachers, lower class sizes, special education programming, career and technical education, art, music, Hawaiian studies, and Hawaiian language, by establishing, as provided by law, a surcharge on residential investment property and visitor accommodations?" Thank you.

ADDRESS:

Kimberly Shinsato

95-130 Makauulau Pl.

Mililani, HI 96789

(Place comments on the back)



TO:

SEN.

Michelle N. Kiden; Donovan Dele

RE:

REP.

Byron N. Yamaguchi Beth Fukumoto  
(To locate your senator and representative go to [openstates.org](http://openstates.org))

Hawaii's public schools are underfunded, this has led to chronic teacher shortages, large class sizes, and the failure to deal with our special needs students. **I am asking you to support our keiki and our public schools, by supporting SB683, SB686, HB180, HB182.** These bills support a Constitutional Amendment that reads: "Shall the legislature fund a quality public education for all of Hawaii's children, including the recruitment and retention of teachers, lower class sizes, special education programming, career and technical education, art, music, Hawaiian studies, and Hawaiian language, by establishing, as provided by law, a surcharge on residential investment property and visitor accommodations?" Thank you.

NAME:

Meryllewa Antonio

ADDRESS:

915-1005 Kahakiki St.

Kailua HI 96789

(Place comments on the back)





TO:

SEN.

~~Richard H. ...~~ Donovan

REP.

~~...~~ Beth Fukumoto

(To locate your senator and representative go to [openstates.org](http://openstates.org))

RE:

Hawaii's public schools are underfunded, this has led to chronic teacher shortages, large class sizes, and the failure to deal with our special needs students. **I am asking you to support our keiki and our public schools, by supporting SB683, SB686, HB180, HB182.** These bills support a Constitutional Amendment that reads: "Shall the legislature fund a quality public education for all of Hawaii's children, including the recruitment and retention of teachers, lower class sizes, special education programming, career and technical education, art, music, Hawaiian studies, and Hawaiian language, by establishing, as provided by law, a surcharge on residential investment property and visitor accommodations?" Thank you.

NAME:

Florencia Letardo

ADDRESS:

95-234 Halepule Pl.

Mililani, HI 96789

(Place comments on the back)



TO:

SEN. Michelle M. Kildani

REP. Ryan I. Yamane

(To locate your senator and representative go to [openstates.org](http://openstates.org))

RE:

Hawaii's public schools are underfunded, this has led to chronic teacher shortages, large class sizes, and the failure to deal with our special needs students. **I am asking you to support our keiki and our public schools, by supporting SB683, SB686, HB180, HB182.** These bills support a Constitutional Amendment that reads: "Shall the legislature fund a quality public education for all of Hawaii's children, including the recruitment and retention of teachers, lower class sizes, special education programming, career and technical education, art, music, Hawaiian studies, and Hawaiian language, by establishing, as provided by law, a surcharge on residential investment property and visitor accommodations?" Thank you.

NAME:

Rikki Kim

ADDRESS:

95-644 Hlohiani St.

Mililan HI 96789

(Place comments on the back)



TO:

SEN. KIYANAI

RE:

REP. YANANE

(To locate your senator and representative go to [openstates.org](http://openstates.org))

RE:

Hawaii's public schools are underfunded, this has led to chronic teacher shortages, large class sizes, and the failure to deal with our special needs students. **I am asking you to support our keiki and our public schools. by supporting SB683, SB686, HB180, HB182.** These bills support a Constitutional Amendment that reads: "Shall the legislature fund a quality public education for all of Hawaii's children, including the recruitment and retention of teachers, lower class sizes, special education programming, career and technical education, art, music, Hawaiian studies, and Hawaiian language, by establishing, as provided by law, a surcharge on residential investment property and visitor accommodations?" Thank you.

NAME:

Sheldon Kono

ADDRESS:

95-627 Lawna St.

Mukilano HI 96789

(Place comments on the back)



TO:

SEN. Kidani

RE:

REP. Fukamoto - Chung  
(To locate your senator and representative go to [openstates.org](http://openstates.org))

NAME:

Janel Horiuchi

ADDRESS:

95-954 Kekekela St.  
Mililani, HI 96789

(Place comments on the back)

Hawaii's public schools are underfunded, this has led to chronic teacher shortages, large class sizes, and the failure to deal with our special needs students. **I am asking you to support our keiki and our public schools, by supporting SB683, SB686, HB180, HB182.** These bills support a Constitutional Amendment that reads: "Shall the legislature fund a quality public education for all of Hawaii's children, including the recruitment and retention of teachers, lower class sizes, special education programming, career and technical education, art, music, Hawaiian studies, and Hawaiian language, by establishing, as provided by law, a surcharge on residential investment property and visitor accommodations?" Thank you.



TO:

SEN. Michelle Kidani

REP. Beth Fukumoto

(To locate your senator and representative go to [openstates.org](http://openstates.org))

RE:

Hawaii's public schools are underfunded, this has led to chronic teacher shortages, large class sizes, and the failure to deal with our special needs students. **I am asking you to support our keiki and our public schools, by supporting SB683, SB686, HB180, HB182.** These bills support a Constitutional Amendment that reads: "Shall the legislature fund a quality public education for all of Hawaii's children, including the recruitment and retention of teachers, lower class sizes, special education programming, career and technical education, art, music, Hawaiian studies, and Hawaiian language, by establishing, as provided by law, a surcharge on residential investment property and visitor accommodations?" Thank you.

NAME:

Loi Muralani

ADDRESS:

95-1035 Mahua St.

Mililani, HI 96789

(Place comments on the back)



TO:

SEN.

Kidani

REP.

Fukunoto

(To locate your senator and representative go to [openstates.org](http://openstates.org))

RE:

Hawaii's public schools are underfunded, this has led to chronic teacher shortages, large class sizes, and the failure to deal with our special needs students. **I am asking you to support our keiki and our public schools, by supporting SB683, SB686, HB180, HB182.** These bills support a Constitutional Amendment that reads: "Shall the legislature fund a quality public education for all of Hawaii's children, including the recruitment and retention of teachers, lower class sizes, special education programming, career and technical education, art, music, Hawaiian studies, and Hawaiian language, by establishing, as provided by law, a surcharge on residential investment property and visitor accommodations?" Thank you.

NAME:

Cindy Takara

ADDRESS:

95-1002 Aliana St

Mililani, HI 96789

(Place comments on the back)



TO:

SEN. MICHELLE N. KIDANI

REP.

BETH FUKUMOTO

(To locate your senator and representative go to [openstates.org](http://openstates.org))

RE:

Hawaii's public schools are underfunded, this has led to chronic teacher shortages, large class sizes, and the failure to deal with our special needs students. **I am asking you to support our keiki and our public schools, by supporting SB683, SB686, HB180, HB182.** These bills support a Constitutional Amendment that reads: "¶¶ Shall the legislature fund a quality public education for all of Hawaii's children, including the recruitment and retention of teachers, lower class sizes, special education programming, career and technical education, art, music, Hawaiian studies, and Hawaiian language, by establishing, as provided by law, a surcharge on residential investment property and visitor accommodations?" Thank you.

NAME:

ELISABETH ONEKEA

ADDRESS:

94-410 HOKUAHIAHI ST

MILILANI, HI 96709

(Place comments on the back)



TO:

SEN. M. Fildani

REP.

B. Fukumoto

(To locate your senator and representative go to [openstates.org](http://openstates.org))

RE:

Hawaii's public schools are underfunded, this has led to chronic teacher shortages, large class sizes, and the failure to deal with our special needs students. **I am asking you to support our keiki and our public schools, by supporting SB683, SB686, HB180, HB182.** These bills support a Constitutional Amendment that reads: "Shall the legislature fund a quality public education for all of Hawaii's children, including the recruitment and retention of teachers, lower class sizes, special education programming, career and technical education, art, music, Hawaiian studies, and Hawaiian language, by establishing, as provided by law, a surcharge on residential investment property and visitor accommodations?" Thank you.

NAME:

K. Uyenura

ADDRESS:

94-245 Iliula Pl.

Mililani 96789

(Place comments on the back)





TO:

SEN. Kidani

REP. Matsumoto

(To locate your senator and representative go to [openstates.org](http://openstates.org))

RE:

Hawaii's public schools are underfunded, this has led to chronic teacher shortages, large class sizes, and the failure to deal with our special needs students. **I am asking you to support our keiki and our public schools, by supporting SB683, SB686, HB180, HB182.** These bills support a Constitutional Amendment that reads: "Shall the legislature fund a quality public education for all of Hawaii's children, including the recruitment and retention of teachers, lower class sizes, special education programming, career and technical education, art, music, Hawaiian studies, and Hawaiian language, by establishing, as provided by law, a surcharge on residential investment property and visitor accommodations?" Thank you.

NAME:

Andra Eshelman

ADDRESS:

95-240 Kehepue Ln.

Miliani HI 96789

(Place comments on the back)



TO:

SEN.

*Dela Cruz*

REP.

*Fukumoto*

(To locate your senator and representative go to [openstates.org](http://openstates.org))

RE:

Hawaii's public schools are underfunded, this has led to chronic teacher shortages, large class sizes, and the failure to deal with our special needs students. **I am asking you to support our keiki and our public schools, by supporting SB683, SB686, HB180, HB182.** These bills support a Constitutional Amendment that reads: ""Shall the legislature fund a quality public education for all of Hawaii's children, including the recruitment and retention of teachers, lower class sizes, special education programming, career and technical education, art, music, Hawaiian studies, and Hawaiian language, by establishing, as provided by law, a surcharge on residential investment property and visitor accommodations?" Thank you.

NAME:

*Stacey Dans*

ADDRESS:

*95-929 Kela Kela St.*

*Mililani, HI 96789*

(Place comments on the back)



TO:

SEN.

Danovan M. Dela Cruz

REP.

Marilyn Lee

(To locate your senator and representative go to [openstates.org](http://openstates.org))

RE:

Hawaii's public schools are underfunded, this has led to chronic teacher shortages, large class sizes, and the failure to deal with our special needs students. **I am asking you to support our keiki and our public schools, by supporting SB683, SB686, HB180, HB182.** These bills support a Constitutional Amendment that reads: "Shall the legislature fund a quality public education for all of Hawaii's children, including the recruitment and retention of teachers, lower class sizes, special education programming, career and technical education, art, music, Hawaiian studies, and Hawaiian language, by establishing, as provided by law, a surcharge on residential investment property and visitor accommodations?" Thank you.

NAME:

Valerie Butcher

ADDRESS:

95-1042 Hoailong Street

Mililani, HI 96789

(Place comments on the back)



TO:

SEN.

Michelle Kadota

REP.

Fukunaga

(To locate your senator and representative go to [openstates.org](http://openstates.org))

RE:

Hawaii's public schools are underfunded, this has led to chronic teacher shortages, large class sizes, and the failure to deal with our special needs students. I am asking you to support our keiki and our public schools, by supporting SB683, SB686, HB180, HB182. These bills support a Constitutional Amendment that reads: "Shall the legislature fund a quality public education for all of Hawaii's children, including the recruitment and retention of teachers, lower class sizes, special education programming, career and technical education, art, music, Hawaiian studies, and Hawaiian language, by establishing, as provided by law, a surcharge on residential investment property and visitor accommodations?" Thank you.

NAME:

Jamie Kawakawa

ADDRESS:

95-324 Ikaolu Pl.

Wiliwili HI 96789

(Place comments on the back)



TO:

SEN. Donovan Dela Cruz

RE:

REP. Beth Fukumoto  
(To locate your senator and representative go to [openstates.org](http://openstates.org))

Hawaii's public schools are underfunded, this has led to chronic teacher shortages, large class sizes, and the failure to deal with our special needs students. **I am asking you to support our keiki and our public schools, by supporting SB683, SB686, HB180, HB182.** These bills support a Constitutional Amendment that reads: "Shall the legislature fund a quality public education for all of Hawaii's children, including the recruitment and retention of teachers, lower class sizes, special education programming, career and technical education, art, music, Hawaiian studies, and Hawaiian language, by establishing, as provided by law, a surcharge on residential investment property and visitor accommodations?" Thank you.

NAME:

Ernell Hallaman

ADDRESS:

95-1052 Lihō St

Mililani HI 96789

(Place comments on the back)



TO:

SEN. Dela Cruz

REP. Fukunoto

(To locate your senator and representative go to openstates.org)

RE:

Hawaii's public schools are underfunded, this has led to chronic teacher shortages, large class sizes, and the failure to deal with our special needs students. **I am asking you to support our keiki and our public schools. by supporting SB683, SB686, HB180, HB182.** These bills support a Constitutional Amendment that reads: "Shall the legislature fund a quality public education for all of Hawaii's children, including the recruitment and retention of teachers, lower class sizes, special education programming, career and technical education, art, music, Hawaiian studies, and Hawaiian language, by establishing, as provided by law, a surcharge on residential investment property and visitor accommodations?" Thank you.

NAME:

Stephanie Kuniyoshi

ADDRESS:

95-202 Alenale Pl.

Mililani, HI 96789

(Place comments on the back)





TO:

SEN.

Dela Cruz

REP.

Fukumoto

(To locate your senator and representative go to [openstates.org](http://openstates.org))

RE:

Hawaii's public schools are underfunded, this has led to chronic teacher shortages, large class sizes, and the failure to deal with our special needs students. **I am asking you to support our keiki and our public schools, by supporting SB683, SB686, HB180, HB182.** These bills support a Constitutional Amendment that reads: "Shall the legislature fund a quality public education for all of Hawaii's children, including the recruitment and retention of teachers, lower class sizes, special education programming, career and technical education, art, music, Hawaiian studies, and Hawaiian language, by establishing, as provided by law, a surcharge on residential investment property and visitor accommodations?" Thank you.

NAME:

Karen Iha

ADDRESS:

99-1035 Kahakui St.

Mililani 90709

(Place comments on the back)



TO:

SEN. Donovan DeLa Cruz

REP. Beth Furukawa  
(To locate your senator and representative go to openstates.org)

RE:

Hawaii's public schools are underfunded, this has led to chronic teacher shortages, large class sizes, and the failure to deal with our special needs students. **I am asking you to support our keiki and our public schools, by supporting SB683, SB686, HB180, HB182.** These bills support a Constitutional Amendment that reads: "Shall the legislature fund a quality public education for all of Hawaii's children, including the recruitment and retention of teachers, lower class sizes, special education programming, career and technical education, art, music, Hawaiian studies, and Hawaiian language, by establishing, as provided by law, a surcharge on residential investment property and visitor accommodations?" Thank you.

NAME:

Dori Seatrutz

ADDRESS:

95-1032 Ailona Street

Wilson, HI 96787

(Place comments on the back)





TO:

SEN. Donovan Delacruz

RE:

REP. Beth Fukumoto  
(To locate your senator and representative go to openstates.org)

RE:

Hawaii's public schools are underfunded, this has led to chronic teacher shortages, large class sizes, and the failure to deal with our special needs students. **I am asking you to support our keiki and our public schools, by supporting SB683, SB686, HB180, HB182.** These bills support a Constitutional Amendment that reads: "Shall the legislature fund a quality public education for all of Hawaii's children, including the recruitment and retention of teachers, lower class sizes, special education programming, career and technical education, art, music, Hawaiian studies, and Hawaiian language, by establishing, as provided by law, a surcharge on residential investment property and visitor accommodations?" Thank you.

NAME:

Anne Fong

ADDRESS:

95-1087 Kihene St.

Mililani, HI 96789

(Place comments on the back)



TO:

SEN. Michelle Kidani

RE:

REP. Yamane  
(To locate your senator and representative go to [openstates.org](http://openstates.org))

RE:

Hawaii's public schools are underfunded, this has led to chronic teacher shortages, large class sizes, and the failure to deal with our special needs students. **I am asking you to support our keiki and our public schools, by supporting SB683, SB686, HB180, HB182.** These bills support a Constitutional Amendment that reads: "Shall the legislature fund a quality public education for all of Hawaii's children, including the recruitment and retention of teachers, lower class sizes, special education programming, career and technical education, art, music, Hawaiian studies, and Hawaiian language, by establishing, as provided by law, a surcharge on residential investment property and visitor accommodations?" Thank you.

NAME:

Robyn Caneda

ADDRESS:

947080 Anania Cir. #103  
Mililani, HI 96789

(Place comments on the back)



**TO:**

SEN. Donovan M. Dela Cruz

**REP.**

Beth Fukumoto

(To locate your senator and representative go to [openstates.org](http://openstates.org))

**RE:**

Hawaii's public schools are underfunded, this has led to chronic teacher shortages, large class sizes, and the failure to deal with our special needs students. **I am asking you to support our keiki and our public schools, by supporting SB683, SB686, HB180, HB182.** These bills support a Constitutional Amendment that reads: "Shall the legislature fund a quality public education for all of Hawaii's children, including the recruitment and retention of teachers, lower class sizes, special education programming, career and technical education, art, music, Hawaiian studies, and Hawaiian language, by establishing, as provided by law, a surcharge on residential investment property and visitor accommodations?" Thank you.

**NAME:**

Nina Godette

**ADDRESS:**

95-1074 Milia St.

Mililani HI 96789

(Place comments on the back)



TO:

SEN. Donovan Dela Cruz

RE:

REP. Marcus Oshiro  
(To locate your senator and representative go to [openstates.org](http://openstates.org))

RE:

Hawaii's public schools are underfunded, this has led to chronic teacher shortages, large class sizes, and the failure to deal with our special needs students. **I am asking you to support our keiki and our public schools, by supporting SB683, SB686, HB180, HB182.** These bills support a Constitutional Amendment that reads: "Shall the legislature fund a quality public education for all of Hawaii's children, including the recruitment and retention of teachers, lower class sizes, special education programming, career and technical education, art, music, Hawaiian studies, and Hawaiian language, by establishing, as provided by law, a surcharge on residential investment property and visitor accommodations?" Thank you.

NAME:

Jan Ino

ADDRESS:

95-1009 Wikao St.

Mililani, HI 96789

(Place comments on the back)



TO:

SEN. Kidani, Michelle

RE:

REP. YAMANE, RYAN  
(To locate your senator and representative go to [openstates.org](http://openstates.org))

RE:

Hawaii's public schools are underfunded, this has led to chronic teacher shortages, large class sizes, and the failure to deal with our special needs students. I am asking you to support our keiki and our public schools, by supporting SB683, SB686, HB180, HB182. These bills support a Constitutional Amendment that reads: "Shall the legislature fund a quality public education for all of Hawaii's children, including the recruitment and retention of teachers, lower class sizes, special education programming, career and technical education, art, music, Hawaiian studies, and Hawaiian language, by establishing, as provided by law, a surcharge on residential investment property and visitor accommodations?" Thank you.

NAME:

Kellon Inafuku

ADDRESS:

94-587 Nolehuat. Mililani #90789

(Place comments on the back)



TO:

SEN. DONOVAN PELA CEAZ

RE:

REP. BETH FUKUMOTO  
(To locate your senator and representative go to [openstates.org](http://openstates.org))

RE:

Hawaii's public schools are underfunded, this has led to chronic teacher shortages, large class sizes, and the failure to deal with our special needs students. **I am asking you to support our keiki and our public schools, by supporting SB683, SB686, HB180, HB182.** These bills support a Constitutional Amendment that reads: "Shall the legislature fund a quality public education for all of Hawaii's children, including the recruitment and retention of teachers, lower class sizes, special education programming, career and technical education, art, music, Hawaiian studies, and Hawaiian language, by establishing, as provided by law, a surcharge on residential investment property and visitor accommodations?" Thank you.

NAME:

PAMELA FUSITA

ADDRESS:

96-1140 LEHUA DRIVE

MILILANI HI 96789

(Place comments on the back)



TO:

SEN.

Michelle Kidani

RE:

REP.

Rajan Yamane

(To locate your senator and representative go to [openstates.org](http://openstates.org))

RE:

Hawaii's public schools are underfunded, this has led to chronic teacher shortages, large class sizes, and the failure to deal with our special needs students. **I am asking you to support our keiki and our public schools. by supporting SB683, SB686, HB180, HB182.** These bills support a Constitutional Amendment that reads: "Shall the legislature fund a quality public education for all of Hawaii's children, including the recruitment and retention of teachers, lower class sizes, special education programming, career and technical education, art, music, Hawaiian studies, and Hawaiian language, by establishing, as provided by law, a surcharge on residential investment property and visitor accommodations?" Thank you.

NAME:

Sandra Shomura-Takata

ADDRESS:

94-1015 Lake St.

Millani, HI 96789

(Place comments on the back)



TO:

SEN. Donovan Akaka OWRZ

RE:

REP. Wynne Turkumoa  
(To locate your senator and representative go to openstates.org)

Hawaii's public schools are underfunded, this has led to chronic teacher shortages, large class sizes, and the failure to deal with our special needs students. **I am asking you to support our keiki and our public schools, by supporting SB683, SB686, HB180, HB182.** These bills support a Constitutional Amendment that reads: "Shall the legislature fund a quality public education for all of Hawaii's children, including the recruitment and retention of teachers, lower class sizes, special education programming, career and technical education, art, music, Hawaiian studies, and Hawaiian language, by establishing, as provided by law, a surcharge on residential investment property and visitor accommodations?" Thank you.

NAME:

Aimee Makani

ADDRESS:

45-1140 Keliha Drive

Mililani, HI 96789

(Place comments on the back)





TO:

SEN.

DANNAN DELA CRUZ

REP.

DEAN FUKUMOTO

(To locate your senator and representative go to [openstates.org](http://openstates.org))

RE:

Hawaii's public schools are underfunded, this has led to chronic teacher shortages, large class sizes, and the failure to deal with our special needs students. **I am asking you to support our keiki and our public schools, by supporting SB683, SB686, HB180, HB182.** These bills support a Constitutional Amendment that reads: "Shall the legislature fund a quality public education for all of Hawaii's children, including the recruitment and retention of teachers, lower class sizes, special education programming, career and technical education, art, music, Hawaiian studies, and Hawaiian language, by establishing, as provided by law, a surcharge on residential investment property and visitor accommodations?" Thank you.

NAME:

Carise Mau

ADDRESS:

95-902 Ukumai St. # 2902

Mililani, HI 96789

(Place comments on the back)



TO:

SEN. Donovan DeLa Cruz

RE:

REP. Beth Zukevich  
(To locate your senator and representative go to [openstates.org](http://openstates.org))

RE:

Hawaii's public schools are underfunded, this has led to chronic teacher shortages, large class sizes, and the failure to deal with our special needs students. **I am asking you to support our keiki and our public schools, by supporting SB683, SB686, HB180, HB182.** These bills support a Constitutional Amendment that reads: "Shall the legislature fund a quality public education for all of Hawaii's children, including the recruitment and retention of teachers, lower class sizes, special education programming, career and technical education, art, music, Hawaiian studies, and Hawaiian language, by establishing, as provided by law, a surcharge on residential investment property and visitor accommodations?" Thank you.

NAME:

Tricia Ho

ADDRESS:

95-1140 Lehiwa Dr  
Mililani HI 96789  
(Place comments on the back)



TO:

SEN.

*Fiddler*

RE:

REP.

*Fukumoto*

(To locate your senator and representative go to [openstates.org](http://openstates.org))

RE:

Hawaii's public schools are underfunded, this has led to chronic teacher shortages, large class sizes, and the failure to deal with our special needs students. **I am asking you to support our keiki and our public schools, by supporting SB683, SB686, HB180, HB182.** These bills support a Constitutional Amendment that reads: "Shall the legislature fund a quality public education for all of Hawaii's children, including the recruitment and retention of teachers, lower class sizes, special education programming, career and technical education, art, music, Hawaiian studies, and Hawaiian language, by establishing, as provided by law, a surcharge on residential investment property and visitor accommodations?" Thank you.

NAME:

*A. Tamara*

ADDRESS:

*95-1021 Melukai St.*

*MILILANI 96789*

(Place comments on the back)



TO:

SEN. Danielson M. Paka Cruz

RE:

REP. Beth Fukuemata  
(To locate your senator and representative go to [openstates.org](http://openstates.org))

RE:

Hawaii's public schools are underfunded, this has led to chronic teacher shortages, large class sizes, and the failure to deal with our special needs students. **I am asking you to support our keiki and our public schools, by supporting SB683, SB686, HB180, HB182.** These bills support a Constitutional Amendment that reads: "Shall the legislature fund a quality public education for all of Hawaii's children, including the recruitment and retention of teachers, lower class sizes, special education programming, career and technical education, art, music, Hawaiian studies, and Hawaiian language, by establishing, as provided by law, a surcharge on residential investment property and visitor accommodations?" Thank you.

NAME:

Nicholas Allen

ADDRESS:

95-1039 Keanali St. Apt 74

MILILANI, 96789

(Place comments on the back)



TO:

SEN.

K. SPANIEL

REP.

FUKUMOTO - CHANG

(To locate your senator and representative go to [openstates.org](http://openstates.org))

RE:

Hawaii's public schools are underfunded, this has led to chronic teacher shortages, large class sizes, and the failure to deal with our special needs students. **I am asking you to support our keiki and our public schools by supporting SB683, SB686, HB180, HB182.** These bills support a Constitutional Amendment that reads: "Shall the legislature fund a quality public education for all of Hawaii's children, including the recruitment and retention of teachers, lower class sizes, special education programming, career and technical education, art, music, Hawaiian studies, and Hawaiian language, by establishing, as provided by law, a surcharge on residential investment property and visitor accommodations?" Thank you.

NAME:

PAUL STANLEY

ADDRESS:

95-1035 Mebeka St

Mililani, 96789

(Place comments on the back)



TO:

SEN.

KIDANI

RE:

REP.

FUKUMOTO

(To locate your senator and representative go to [openstates.org](http://openstates.org))

RE:

Hawaii's public schools are underfunded, this has led to chronic teacher shortages, large class sizes, and the failure to deal with our special needs students. **I am asking you to support our keiki and our public schools, by supporting SB683, SB686, HB180, HB182.** These bills support a Constitutional Amendment that reads: "Shall the legislature fund a quality public education for all of Hawaii's children, including the recruitment and retention of teachers, lower class sizes, special education programming, career and technical education, art, music, Hawaiian studies, and Hawaiian language, by establishing, as provided by law, a surcharge on residential investment property and visitor accommodations?" Thank you.

NAME:

Camdace Chun

ADDRESS:

95-107 Makalehua Pl.

Milani, HI 96789

(Place comments on the back)



TO:

SEN.

KIDANI

RE:

REP.

FUKUMOTO

(To locate your senator and representative go to [openstates.org](http://openstates.org))

RE:

Hawaii's public schools are underfunded, this has led to chronic teacher shortages, large class sizes, and the failure to deal with our special needs students. **I am asking you to support our keiki and our public schools, by supporting SB683, SB686, HB180, HB182.** These bills support a Constitutional Amendment that reads: "Shall the legislature fund a quality public education for all of Hawaii's children, including the recruitment and retention of teachers, lower class sizes, special education programming, career and technical education, art, music, Hawaiian studies, and Hawaiian language, by establishing, as provided by law, a surcharge on residential investment property and visitor accommodations?" Thank you.

NAME:

Duane Suwayna

ADDRESS:

95-107 Makalehua Pl.

Mililani, HI 96789

(Place comments on the back)



TO:

SEN. DELA CRUZ

RE:

REP. FUKUMOTO

(To locate your senator and representative go to [openstates.org](http://openstates.org))

Hawaii's public schools are underfunded, this has led to chronic teacher shortages, large class sizes, and the failure to deal with our special needs students. **I am asking you to support our keiki and our public schools, by supporting SB683, SB686, HB180, HB182.** These bills support a Constitutional Amendment that reads: "Shall the legislature fund a quality public education for all of Hawaii's children, including the recruitment and retention of teachers, lower class sizes, special education programming, career and technical education, art, music, Hawaiian studies, and Hawaiian language, by establishing, as provided by law, a surcharge on residential investment property and visitor accommodations?" Thank you.

NAME:

Michael St. Pierre

ADDRESS:

95-1089 Ahoka St

Mililani HI 96789

(Place comments on the back)





TO:

SEN. \_\_\_\_\_

*KIDANI*

RE:

REP. \_\_\_\_\_

*YAMANE*

(To locate your senator and representative go to [openstates.org](http://openstates.org))

RE:

Hawaii's public schools are underfunded, this has led to chronic teacher shortages, large class sizes, and the failure to deal with our special needs students. **I am asking you to support our keiki and our public schools. by supporting SB683, SB686, HB180, HB182.** These bills support a Constitutional Amendment that reads: "Shall the legislature fund a quality public education for all of Hawaii's children, including the recruitment and retention of teachers, lower class sizes, special education programming, career and technical education, art, music, Hawaiian studies, and Hawaiian language, by establishing, as provided by law, a surcharge on residential investment property and visitor accommodations?" Thank you.

NAME:

*Karen Kawahara*

ADDRESS:

*94-827 Nahokuwa St.*

*Mililani HI 96789*

(Place comments on the back)



TO:

SEN.

DELA CRUZ

RE:

REP.

MATSUMOTO

(To locate your senator and representative go to [openstates.org](http://openstates.org))

Hawaii's public schools are underfunded, this has led to chronic teacher shortages, large class sizes, and the failure to deal with our special needs students. **I am asking you to support our keiki and our public schools, by supporting SB683, SB686, HB180, HB182.** These bills support a Constitutional Amendment that reads: "Shall the legislature fund a quality public education for all of Hawaii's children, including the recruitment and retention of teachers, lower class sizes, special education programming, career and technical education, art, music, Hawaiian studies, and Hawaiian language, by establishing, as provided by law, a surcharge on residential investment property and visitor accommodations?" Thank you.

NAME:

C. Russon

ADDRESS:

95-2048 Waikealani Pl P503

Mililani HI 96789

(Place comments on the back)



TO:

SEN. Kidano

RE:

REP. Fukumoto

(To locate your senator and representative go to [openstates.org](http://openstates.org))

RE:

Hawaii's public schools are underfunded, this has led to chronic teacher shortages, large class sizes, and the failure to deal with our special needs students. **I am asking you to support our keiki and our public schools. by supporting SB683. SB686. HB180. HB182.** These bills support a Constitutional Amendment that reads: "Shall the legislature fund a quality public education for all of Hawaii's children, including the recruitment and retention of teachers, lower class sizes, special education programming, career and technical education, art, music, Hawaiian studies, and Hawaiian language, by establishing, as provided by law, a surcharge on residential investment property and visitor accommodations?" Thank you.

NAME:

Kim Mannaakea

ADDRESS:

94-500 Mulehu St.

Mililani HI 96789

(Place comments on the back)



TO:

SEN.

Kidani

RE:

REP.

Fukunoto

(To locate your senator and representative go to [openstates.org](http://openstates.org))

RE:

Hawaii's public schools are underfunded, this has led to chronic teacher shortages, large class sizes, and the failure to deal with our special needs students. **I am asking you to support our keiki and our public schools, by supporting SB683, SB686, HB180, HB182.** These bills support a Constitutional Amendment that reads: "Shall the legislature fund a quality public education for all of Hawaii's children, including the recruitment and retention of teachers, lower class sizes, special education programming, career and technical education, art, music, Hawaiian studies, and Hawaiian language, by establishing, as provided by law, a surcharge on residential investment property and visitor accommodations?" Thank you.

NAME:

Duane Suyama

ADDRESS:

95-107 Makalehua Pl,

Mililani, HI 96789

(Place comments on the back)



TO:

SEN. Kidani

RE:

REP. Beth Fukumoto  
(To locate your senator and representative go to [openstates.org](http://openstates.org))

NAME:

Hawaii's public schools are underfunded, this has led to chronic teacher shortages, large class sizes, and the failure to deal with our special needs students. **I am asking you to support our keiki and our public schools, by supporting SB683, SB686, HB180, HB182.** These bills support a Constitutional Amendment that reads: "Shall the legislature fund a quality public education for all of Hawaii's children, including the recruitment and retention of teachers, lower class sizes, special education programming, career and technical education, art, music, Hawaiian studies, and Hawaiian language, by establishing, as provided by law, a surcharge on residential investment property and visitor accommodations?" Thank you.

ADDRESS:

Cardace Chubb  
95-107 Makalehua Pl,  
Millam, HI 96789  
(Place comments on the back)



**TO:**

**SEN.** Michelle Kidani

**RE:**

**REP.** Ryan Yamane

(To locate your senator and representative go to [openstates.org](http://openstates.org))

**RE:**

Hawaii's public schools are underfunded, this has led to chronic teacher shortages, large class sizes, and the failure to deal with our special needs students. **I am asking you to support our keiki and our public schools, by supporting SB683, SB686, HB180, HB182.** These bills support a Constitutional Amendment that reads: "Shall the legislature fund a quality public education for all of Hawaii's children, including the recruitment and retention of teachers, lower class sizes, special education programming, career and technical education, art, music, Hawaiian studies, and Hawaiian language, by establishing, as provided by law, a surcharge on residential investment property and visitor accommodations?" Thank you.

**NAME:**

Doris Acczon

**ADDRESS:**

94-235 Hikiku Place

Mililani HI 96789

(Place comments on the back)



TO:

SEN. Donovan Dela Cruz

RE:

REP. Beth Fukunaga-Chang  
(To locate your senator and representative go to [openstates.org](http://openstates.org))

Hawaii's public schools are underfunded, this has led to chronic teacher shortages, large class sizes, and the failure to deal with our special needs students. **I am asking you to support our keiki and our public schools, by supporting SB683, SB686, HB180, HB182.** These bills support a Constitutional Amendment that reads: "Shall the legislature fund a quality public education for all of Hawaii's children, including the recruitment and retention of teachers, lower class sizes, special education programming, career and technical education, art, music, Hawaiian studies, and Hawaiian language, by establishing, as provided by law, a surcharge on residential investment property and visitor accommodations?" Thank you.

NAME:

Kallen Ageo

ADDRESS:

95-112 Kokihi St.

Milliani, HI 96789

(Place comments on the back)



TO:

SEN. Michelle Kidani

REP. ~~Michelle Kidani~~ Beth Fukumoto

Chang

(To locate your senator and representative go to [openstates.org](http://openstates.org))

RE:

Hawaii's public schools are underfunded, this has led to chronic teacher shortages, large class sizes, and the failure to deal with our special needs students. **I am asking you to support our keiki and our public schools, by supporting SB683, SB686, HB180, HB182.** These bills support a Constitutional Amendment that reads: "Shall the legislature fund a quality public education for all of Hawaii's children, including the recruitment and retention of teachers, lower class sizes, special education programming, career and technical education, art, music, Hawaiian studies, and Hawaiian language, by establishing, as provided by law, a surcharge on residential investment property and visitor accommodations?" Thank you.

NAME:

MT Tavera

ADDRESS:

95-1072 Hookupu St Mililani 96789

(Place comments on the back)





TO:

SEN.

*Michelle Kidani*

REP.

(To locate your senator and representative go to [openstates.org](http://openstates.org))

RE:

Hawaii's public schools are underfunded, this has led to chronic teacher shortages, large class sizes, and the failure to deal with our special needs students. **I am asking you to support our keiki and our public schools, by supporting SB683, SB686, HB180, HB182.** These bills support a Constitutional Amendment that reads: "Shall the legislature fund a quality public education for all of Hawaii's children, including the recruitment and retention of teachers, lower class sizes, special education programming, career and technical education, art, music, Hawaiian studies, and Hawaiian language, by establishing, as provided by law, a surcharge on residential investment property and visitor accommodations?" Thank you.

NAME:

*Bester Parrilla*

ADDRESS:

*95-439 Opo place  
Kailua HI 96789*

(Place comments on the back)



TO:

SEN.

Donovan DelaCruz

REP.

Ben FUKUMOTO

(To locate your senator and representative go to [openstates.org](http://openstates.org))

RE:

Hawaii's public schools are underfunded, this has led to chronic teacher shortages, large class sizes, and the failure to deal with our special needs students. **I am asking you to support our keiki and our public schools, by supporting SB683, SB686, HB180, HB182.** These bills support a Constitutional Amendment that reads: "Shall the legislature fund a quality public education for all of Hawaii's children, including the recruitment and retention of teachers, lower class sizes, special education programming, career and technical education, art, music, Hawaiian studies, and Hawaiian language, by establishing, as provided by law, a surcharge on residential investment property and visitor accommodations?" Thank you,

NAME:

Shirley Yoshikane

ADDRESS:

95-172 Koolani Dr #102

Miliani HI 96789

(Place comments on the back)



TO:

SEN. Kidani

RE:

REP. Fukumoto-Chang

(To locate your senator and representative go to [openstates.org](http://openstates.org))

RE:

Hawaii's public schools are underfunded, this has led to chronic teacher shortages, large class sizes, and the failure to deal with our special needs students. **I am asking you to support our keiki and our public schools, by supporting SB683, SB686, HB180, HB182.** These bills support a Constitutional Amendment that reads: "Shall the legislature fund a quality public education for all of Hawaii's children, including the recruitment and retention of teachers, lower class sizes, special education programming, career and technical education, art, music, Hawaiian studies, and Hawaiian language, by establishing, as provided by law, a surcharge on residential investment property and visitor accommodations?" Thank you.

NAME:

Dana Shishido - Leonilla

ADDRESS:

95-1087 Koolani Dr. #288

Mililani, HI 96789

(Place comments on the back)



TO:

SEN. Michelle Kiana

RE:

REP. Beth Fukushima - Chong  
(To locate your senator and representative go to [openstates.org](http://openstates.org))

Hawaii's public schools are underfunded, this has led to chronic teacher shortages, large class sizes, and the failure to deal with our special needs students. **I am asking you to support our keiki and our public schools, by supporting SB683, SB686, HB180, HB182.** These bills support a Constitutional Amendment that reads: "Shall the legislature fund a quality public education for all of Hawaii's children, including the recruitment and retention of teachers, lower class sizes, special education programming, career and technical education, art, music, Hawaiian studies, and Hawaiian language, by establishing, as provided by law, a surcharge on residential investment property and visitor accommodations?" Thank you.

NAME:

Lori Misaka

ADDRESS:

95-1020 Anopili St

Mililani HI 96789

(Place comments on the back)



**TO:**

SEN. Doreen Dela Cruz

**RE:**

REP. Beth Fukumoto  
(To locate your senator and representative go to [openstates.org](http://openstates.org))

**NAME:**

Ayesha Ishikawa

**ADDRESS:**

95-1010 Hoanua St.

Milani, HI 96789

(Place comments on the back)

Hawaii's public schools are underfunded, this has led to chronic teacher shortages, large class sizes, and the failure to deal with our special needs students. **I am asking you to support our keiki and our public schools, by supporting SB683, SB686, HB180, HB182.** These bills support a Constitutional Amendment that reads: "Shall the legislature fund a quality public education for all of Hawaii's children, including the recruitment and retention of teachers, lower class sizes, special education programming, career and technical education, art, music, Hawaiian studies, and Hawaiian language, by establishing, as provided by law, a surcharge on residential investment property and visitor accommodations?" Thank you.



TO:

SEN.

Sen. Menor

RE:

REP.

Rep. Beth Fujimoto

(To locate your senator and representative go to [openstates.org](http://openstates.org))

RE:

Hawaii's public schools are underfunded, this has led to chronic teacher shortages, large class sizes, and the failure to deal with our special needs students. **I am asking you to support our keiki and our public schools, by supporting SB683, SB686, HB180, HB182.** These bills support a Constitutional Amendment that reads: "Shall the legislature fund a quality public education for all of Hawaii's children, including the recruitment and retention of teachers, lower class sizes, special education programming, career and technical education, art, music, Hawaiian studies, and Hawaiian language, by establishing, as provided by law, a surcharge on residential investment property and visitor accommodations?" Thank you.

NAME:

A. Bando

ADDRESS:

95-183 Hōkū'ulae Place  
Mililani HI 96209

(Place comments on the back)



TO:

SEN. Donovan M. Dela Cruz

RE:

REP. Beth Fukumoto  
(To locate your senator and representative go to [openstates.org](http://openstates.org))

Hawaii's public schools are underfunded, this has led to chronic teacher shortages, large class sizes, and the failure to deal with our special needs students. **I am asking you to support our keiki and our public schools, by supporting SB683, SB686, HB180, HB182.** These bills support a Constitutional Amendment that reads: "Shall the legislature fund a quality public education for all of Hawaii's children, including the recruitment and retention of teachers, lower class sizes, special education programming, career and technical education, art, music, Hawaiian studies, and Hawaiian language, by establishing, as provided by law, a surcharge on residential investment property and visitor accommodations?" Thank you.

NAME:

Donna JK Carter

ADDRESS:

95-1035 Moohela St.  
Mililani, HI 96789  
(Place comments on the back)



TO:

SEN. Donovan M. Dela Cruz

RE:

REP. Beth Fukumoto  
(To locate your senator and representative go to [openstates.org](http://openstates.org))

Hawaii's public schools are underfunded, this has led to chronic teacher shortages, large class sizes, and the failure to deal with our special needs students. **I am asking you to support our keiki and our public schools, by supporting SB683, SB686, HB180, HB182.** These bills support a Constitutional Amendment that reads: "Shall the legislature fund a quality public education for all of Hawaii's children, including the recruitment and retention of teachers, lower class sizes, special education programming, career and technical education, art, music, Hawaiian studies, and Hawaiian language, by establishing, as provided by law, a surcharge on residential investment property and visitor accommodations?" Thank you.

NAME:

Debbie Hill

ADDRESS:

94-734 Lanikuhana Avenue

Mililani, HI 96789

(Place comments on the back)





TO:

SEN. Donovan Dela Cruz

RE:

REP. Beth Fukumoto  
(To locate your senator and representative go to [openstates.org](http://openstates.org))

Hawaii's public schools are underfunded, this has led to chronic teacher shortages, large class sizes, and the failure to deal with our special needs students. **I am asking you to support our keiki and our public schools, by supporting SB683, SB686, HB180, HB182.** These bills support a Constitutional Amendment that reads: "Shall the legislature fund a quality public education for all of Hawaii's children, including the recruitment and retention of teachers, lower class sizes, special education programming, career and technical education, art, music, Hawaiian studies, and Hawaiian language, by establishing, as provided by law, a surcharge on residential investment property and visitor accommodations?" Thank you.

NAME:

Lisa Cazimero

ADDRESS:

95-1077 Koolani Dr. #314

Mililani, HI 96789

(Place comments on the back)



TO:

SEN. Rivera

RE:

REP. Sean Quinlan

(To locate your senator and representative go to [openstates.org](http://openstates.org))

RE:

Hawaii's public schools are underfunded, this has led to chronic teacher shortages, large class sizes, and the failure to deal with our special needs students. **I am asking you to support our keiki and our public schools, by supporting SB683, SB686, HB180, HB182.** These bills support a Constitutional Amendment that reads: "Shall the legislature fund a quality public education for all of Hawaii's children, including the recruitment and retention of teachers, lower class sizes, special education programming, career and technical education, art, music, Hawaiian studies, and Hawaiian language, by establishing, as provided by law, a surcharge on residential investment property and visitor accommodations?" Thank you.

NAME:

Jo-Ann Keiikuli

ADDRESS:

55-651 Mahinepe St

Lai, HI 96762

(Place comments on the back)



TO:

SEN.

Gil Riviere

RE:

REP.

Sean Gorman

(To locate your senator and representative go to [openstates.org](http://openstates.org))

Hawaii's public schools are underfunded, this has led to chronic teacher shortages, large class sizes, and the failure to deal with our special needs students. **I am asking you to support our keiki and our public schools. by supporting SB683, SB686, HB180, HB182.** These bills support a Constitutional Amendment that reads: "Shall the legislature fund a quality public education for all of Hawaii's children, including the recruitment and retention of teachers, lower class sizes, special education programming, career and technical education, art, music, Hawaiian studies, and Hawaiian language, by establishing, as provided by law, a surcharge on residential investment property and visitor accommodations?" Thank you.

NAME:

Kim Christensen

ADDRESS:

55-669 A Waihepee St.

Waie, HI 96762

(Place comments on the back)



TO:

SEN.

Gil Riviere

RE:

REP.

Sean Quinlan

(To locate your senator and representative go to [openstates.org](http://openstates.org))

Hawaii's public schools are underfunded, this has led to chronic teacher shortages, large class sizes, and the failure to deal with our special needs students. **I am asking you to support our keiki and our public schools, by supporting SB683, SB686, HB180, HB182.** These bills support a Constitutional Amendment that reads: "Shall the legislature fund a quality public education for all of Hawaii's children, including the recruitment and retention of teachers, lower class sizes, special education programming, career and technical education, art, music, Hawaiian studies, and Hawaiian language, by establishing, as provided by law, a surcharge on residential investment property and visitor accommodations?" Thank you.

NAME:

Mariahu Anyon

ADDRESS:

55-702 Wahiwepe St.

Laie, HI 96762

(Place comments on the back)



TO:

SEN. Gill Rivere

REP.

Sean Quinlan  
(To locate your senator and representative go to [openstates.org](http://openstates.org))

RE:

Hawaii's public schools are underfunded, this has led to chronic teacher shortages, large class sizes, and the failure to deal with our special needs students. **I am asking you to support our keiki and our public schools, by supporting SB683, SB686, HB180, HB182.** These bills support a Constitutional Amendment that reads: "Shall the legislature fund a quality public education for all of Hawaii's children, including the recruitment and retention of teachers, lower class sizes, special education programming, career and technical education, art, music, Hawaiian studies, and Hawaiian language, by establishing, as provided by law, a surcharge on residential investment property and visitor accommodations?" Thank you.

NAME:

Mary Peters

ADDRESS:

55-480 Palekana St.

Laie, HI. 96762

(Place comments on the back)



TO:

SEN. Gil Rivere

RE:

REP. Sean Dinkala  
(To locate your senator and representative go to [openstates.org](http://openstates.org))

Hawaii's public schools are underfunded, this has led to chronic teacher shortages, large class sizes, and the failure to deal with our special needs students. **I am asking you to support our keiki and our public schools, by supporting SB683, SB686, HB180, HB182.** These bills support a Constitutional Amendment that reads: "Shall the legislature fund a quality public education for all of Hawaii's children, including the recruitment and retention of teachers, lower class sizes, special education programming, career and technical education, art, music, Hawaiian studies, and Hawaiian language, by establishing, as provided by law, a surcharge on residential investment property and visitor accommodations?" Thank you.

NAME:

Mussara Naga

ADDRESS:

55 GUYA MOORE ST

LAIE HI 96742

(Place comments on the back)



TO:

SEN.

Gil Riviere

RE:

REP.

Sean Quinlan

(To locate your senator and representative go to [openstates.org](http://openstates.org))

Hawaii's public schools are underfunded, this has led to chronic teacher shortages, large class sizes, and the failure to deal with our special needs students. **I am asking you to support our keiki and our public schools, by supporting SB683, SB686, HB180, HB182.** These bills support a Constitutional Amendment that reads: "Shall the legislature fund a quality public education for all of Hawaii's children, including the recruitment and retention of teachers, lower class sizes, special education programming, career and technical education, art, music, Hawaiian studies, and Hawaiian language, by establishing, as provided by law, a surcharge on residential investment property and visitor accommodations?" Thank you.

NAME:

Pauline Matau

ADDRESS:

55-613 Naniloa Ln

Lai, 96712

(Place comments on the back)



TO:

SEN.

Gil Rivera

RE:

REP.

Sam Qunta

(To locate your senator and representative go to [openstates.org](http://openstates.org))

RE:

Hawaii's public schools are underfunded, this has led to chronic teacher shortages, large class sizes, and the failure to deal with our special needs students. **I am asking you to support our keiki and our public schools, by supporting SB683, SB686, HB180, HB182.** These bills support a Constitutional Amendment that reads: "I shall the legislature fund a quality public education for all of Hawaii's children, including the recruitment and retention of teachers, lower class sizes, special education programming, career and technical education, art, music, Hawaiian studies, and Hawaiian language, by establishing, as provided by law, a surcharge on residential investment property and visitor accommodations?" Thank you!

NAME:

Barbara Jean F. Kahawai

ADDRESS:

56087C Lanikulu St.

Waiehi 96762

(Place comments on the back)





TO:

SEN.

Gil Riviere

RE:

REP.

Sean Quinlan

(To locate your senator and representative go to [openstates.org](http://openstates.org))

Hawaii's public schools are underfunded, this has led to chronic teacher shortages, large class sizes, and the failure to deal with our special needs students. **I am asking you to support our keiki and our public schools, by supporting SB683, SB686, HB180, HB182.** These bills support a Constitutional Amendment that reads: "Shall the legislature fund a quality public education for all of Hawaii's children, including the recruitment and retention of teachers, lower class sizes, special education programming, career and technical education, art, music, Hawaiian studies, and Hawaiian language, by establishing, as provided by law, a surcharge on residential investment property and visitor accommodations?" Thank you.

NAME:

Keialeha Finai

ADDRESS:

P.O. Box 395 Lale, HI

96762

(Place comments on the back)



TO:

SEN.

Gil Riviere

RE:

REP.

Sean Ounian

(To locate your senator and representative go to [openstates.org](http://openstates.org))

Hawaii's public schools are underfunded, this has led to chronic teacher shortages, large class sizes, and the failure to deal with our special needs students. **I am asking you to support our keiki and our public schools, by supporting SB683, SB686, HB180, HB182.** These bills support a Constitutional Amendment that reads: "Shall the legislature fund a quality public education for all of Hawaii's children, including the recruitment and retention of teachers, lower class sizes, special education programming, career and technical education, art, music, Hawaiian studies, and Hawaiian language, by establishing, as provided by law, a surcharge on residential investment property and visitor accommodations?" Thank you.

NAME:

Keialoha Naeata

ADDRESS:

Po Box 385

Loie, HI 96762

(Place comments on the back)



HAWAII STATE TEACHERS ASSOCIATION

TO:

SEN.

Gil Riviere

RE:

REP.

Sean Quinlan

(To locate your senator and representative go to [openstates.org](http://openstates.org))

Hawaii's public schools are underfunded, this has led to chronic teacher shortages, large class sizes, and the failure to deal with our special needs students. **I am asking you to support our keiki and our public schools, by supporting SB683, SB686, HB180, HB182.** These bills support a Constitutional Amendment that reads: "Shall the legislature fund a quality public education for all of Hawaii's children, including the recruitment and retention of teachers, lower class sizes, special education programming, career and technical education, art, music, Hawaiian studies, and Hawaiian language, by establishing, as provided by law, a surcharge on residential investment property and visitor accommodations?" Thank you.

NAME:

Staci Tafeta

ADDRESS:

55-514 Moana St.

Laie, HI 96762

(Place comments on the back)



*Gil Moore*

TO:

SEN.

*Sean Quinlan*

REP.

(To locate your senator and representative go to [openstates.org](http://openstates.org))

RE:

Hawaii's public schools are underfunded, this has led to chronic teacher shortages, large class sizes, and the failure to deal with our special needs students. **I am asking you to support our keiki and our public schools, by supporting SB683, SB686, HB180, HB182.** These bills support a Constitutional Amendment that reads: "Shall the legislature fund a quality public education for all of Hawaii's children, including the recruitment and retention of teachers, lower class sizes, special education programming, career and technical education, art, music, Hawaiian studies, and Hawaiian language, by establishing, as provided by law, a surcharge on residential investment property and visitor accommodations?" Thank you.

NAME:

*Esther Macy*

ADDRESS:

*55-621 Moana St*

*Kaiey HI 96762*

(Place comments on the back)



TO:

SEN.

Gil Riviére

RE:

REP.

Sean Quinlan

(To locate your senator and representative go to [openstates.org](http://openstates.org))

Hawaii's public schools are underfunded, this has led to chronic teacher shortages, large class sizes, and the failure to deal with our special needs students. **I am asking you to support our keiki and our public schools, by supporting SB683, SB686, HB180, HB182.** These bills support a Constitutional Amendment that reads: "Shall the legislature fund a quality public education for all of Hawaii's children, including the recruitment and retention of teachers, lower class sizes, special education programming, career and technical education, art, music, Hawaiian studies, and Hawaiian language, by establishing, as provided by law, a surcharge on residential investment property and visitor accommodations?" Thank you.

NAME:

Pamela Palmer

ADDRESS:

55423 Nanihoa

Lai, HI 96762

(Place comments on the back)



TO:

SEN.

Gile Riving

REP.

Sean Quinn

(To locate your senator and representative go to [openstates.org](http://openstates.org))

RE:

Hawaii's public schools are underfunded, this has led to chronic teacher shortages, large class sizes, and the failure to deal with our special needs students. **I am asking you to support our keiki and our public schools, by supporting SB683, SB686, HB180, HB182.** These bills support a Constitutional Amendment that reads: "Shall the legislature fund a quality public education for all of Hawaii's children, including the recruitment and retention of teachers, lower class sizes, special education programming, career and technical education, art, music, Hawaiian studies, and Hawaiian language, by establishing, as provided by law, a surcharge on residential investment property and visitor accommodations?" Thank you.

NAME:

Shaynae Mataafa

ADDRESS:

55-484 Kam Hwy

Lawe HI-907102

(Place comments on the back)



TO:

SEN. Hil Levine

RE:

REP. Sean O'Neil  
(To locate your senator and representative go to [openstates.org](http://openstates.org))

Hawaii's public schools are underfunded, this has led to chronic teacher shortages, large class sizes, and the failure to deal with our special needs students. **I am asking you to support our keiki and our public schools, by supporting SB683, SB686, HB180, HB182.** These bills support a Constitutional Amendment that reads: "Shall the legislature fund a quality public education for all of Hawaii's children, including the recruitment and retention of teachers, lower class sizes, special education programming, career and technical education, art, music, Hawaiian studies, and Hawaiian language, by establishing, as provided by law, a surcharge on residential investment property and visitor accommodations?" Thank you.

NAME:

Toaifasa J Motaafa

ADDRESS:

SS 404 Kamehameha Highway

96762 HI

(Place comments on the back)



TO:

SEN.

Gil Rivere

REP.

Sean Quinlan

(To locate your senator and representative go to [openstates.org](http://openstates.org))

RE:

Hawaii's public schools are underfunded, this has led to chronic teacher shortages, large class sizes, and the failure to deal with our special needs students. **I am asking you to support our keiki and our public schools, by supporting SB683, SB686, HB180, HB182.** These bills support a Constitutional Amendment that reads: "Shall the legislature fund a quality public education for all of Hawaii's children, including the recruitment and retention of teachers, lower class sizes, special education programming, career and technical education, art, music, Hawaiian studies, and Hawaiian language, by establishing, as provided by law, a surcharge on residential investment property and visitor accommodations?" Thank you.

NAME:

Emmanette Haiola

ADDRESS:

55-137 Poohaili St.

Lai, HI 96762

(Place comments on the back)





TO:

SEN. Gil Riviere

RE:

REP. Sean Quinlan  
(To locate your senator and representative go to [openstates.org](http://openstates.org))

RE:

Hawaii's public schools are underfunded, this has led to chronic teacher shortages, large class sizes, and the failure to deal with our special needs students. **I am asking you to support our keiki and our public schools, by supporting SB683, SB686, HB180, HB182.** These bills support a Constitutional Amendment that reads: "Shall the legislature fund a quality public education for all of Hawaii's children, including the recruitment and retention of teachers, lower class sizes, special education programming, career and technical education, art, music, Hawaiian studies, and Hawaiian language, by establishing, as provided by law, a surcharge on residential investment property and visitor accommodations?" Thank you.

NAME:

Walter M. Lee

ADDRESS:

P.O. Box 335

Laike, HI 96762

(Place comments on the back)



TO:

SEN. Col. Riviere

RE:

REP. Sean Quinlan  
(To locate your senator and representative go to [openstates.org](http://openstates.org))

RE:

Hawaii's public schools are underfunded, this has led to chronic teacher shortages, large class sizes, and the failure to deal with our special needs students. **I am asking you to support our keiki and our public schools, by supporting SB683, SB686, HB180, HB182.** These bills support a Constitutional Amendment that reads: "Shall the legislature fund a quality public education for all of Hawaii's children, including the recruitment and retention of teachers, lower class sizes, special education programming, career and technical education, art, music, Hawaiian studies, and Hawaiian language, by establishing, as provided by law, a surcharge on residential investment property and visitor accommodations?" Thank you.

NAME:

Keisha Funaki

ADDRESS:

55-101 Poohaili St

Laie HI 96762

(Place comments on the back)



TO:

SEN. Gil Riviere

RE:

REP. Sean Quinlan

(To locate your senator and representative go to [openstates.org](http://openstates.org))

RE:

Hawaii's public schools are underfunded, this has led to chronic teacher shortages, large class sizes, and the failure to deal with our special needs students. **I am asking you to support our keiki and our public schools. by supporting SB683, SB686, HB180, HB182.** These bills support a Constitutional Amendment that reads: "Shall the legislature fund a quality public education for all of Hawaii's children, including the recruitment and retention of teachers, lower class sizes, special education programming, career and technical education, art, music, Hawaiian studies, and Hawaiian language, by establishing, as provided by law, a surcharge on residential investment property and visitor accommodations?" Thank you.

NAME:

Grace Coleman

ADDRESS:

55-70e A. Wahinepēi St.

Laie, HI 96762

(Place comments on the back)



TO:

SEN. Gil Riviere

RE:

REP. Seem Quinlan  
(To locate your senator and representative go to openstates.org)

Hawaii's public schools are underfunded, this has led to chronic teacher shortages, large class sizes, and the failure to deal with our special needs students. **I am asking you to support our keiki and our public schools, by supporting SB683, SB686, HB180, HB182.** These bills support a Constitutional Amendment that reads: "Shall the legislature fund a quality public education for all of Hawaii's children, including the recruitment and retention of teachers, lower class sizes, special education programming, career and technical education, art, music, Hawaiian studies, and Hawaiian language, by establishing, as provided by law, a surcharge on residential investment property and visitor accommodations?" Thank you.

NAME:

Irene Leger

ADDRESS:

55-614 B Josepa St

Laiie HI 96762

(Place comments on the back)



TO:

SEN. Bill Waihee

RE:

REP. Sen. Aunani  
(To locate your senator and representative go to [openstates.org](http://openstates.org))

Hawaii's public schools are underfunded, this has led to chronic teacher shortages, large class sizes, and the failure to deal with our special needs students. **I am asking you to support our keiki and our public schools, by supporting SB683, SB686, HB180, HB182.** These bills support a Constitutional Amendment that reads: "§ Shall the legislature fund a quality public education for all of Hawaii's children, including the recruitment and retention of teachers, lower class sizes, special education programming, career and technical education, art, music, Hawaiian studies, and Hawaiian language, by establishing, as provided by law, a surcharge on residential investment property and visitor accommodations?" Thank you.

NAME:

Mike Akimoda

ADDRESS:

65-610A Isepapa St

Laie, HI 96762

*[Handwritten signature]*

(Place comments on the back)



**TO:**

**SEN.**

Elv Rivece

**REP.**

Sean Quinlan

(To locate your senator and representative go to [openstates.org](http://openstates.org))

**RE:**

Hawaii's public schools are underfunded, this has led to chronic teacher shortages, large class sizes, and the failure to deal with our special needs students. **I am asking you to support our keiki and our public schools, by supporting SB683, SB686, HB180, HB182.** These bills support a Constitutional Amendment that reads: "Shall the legislature fund a quality public education for all of Hawaii's children, including the recruitment and retention of teachers, lower class sizes, special education programming, career and technical education, art, music, Hawaiian studies, and Hawaiian language, by establishing, as provided by law, a surcharge on residential investment property and visitor accommodations?" Thank you.

**NAME:**

Christie Koeppel

**ADDRESS:**

55-444 A Iosepa St.

Lale, HI 96762

(Place comments on the back)



TO:

SEN.

Gil Riviere

REP.

Sean Quinlan

(To locate your senator and representative go to [openstates.org](http://openstates.org))

RE:

Hawaii's public schools are underfunded, this has led to chronic teacher shortages, large class sizes, and the failure to deal with our special needs students. **I am asking you to support our keiki and our public schools, by supporting SB683, SB686, HB180, HB182.** These bills support a Constitutional Amendment that reads: "Shall the legislature fund a quality public education for all of Hawaii's children, including the recruitment and retention of teachers, lower class sizes, special education programming, career and technical education, art, music, Hawaiian studies, and Hawaiian language, by establishing, as provided by law, a surcharge on residential investment property and visitor accommodations?" Thank you.

NAME:

Kuulei Kaluhiokalani

ADDRESS:

55-516 Josepa St

Lai, HI 96762

(Place comments on the back)



TO:

SEN.

Gil RIVERA

RE:

REP.

Seam Quinlan

(To locate your senator and representative go to [openstates.org](http://openstates.org))

Hawaii's public schools are underfunded, this has led to chronic teacher shortages, large class sizes, and the failure to deal with our special needs students. **I am asking you to support our keiki and our public schools. by supporting SB683, SB686, HB180, HB182.** These bills support a Constitutional Amendment that reads: "§ Shall the legislature fund a quality public education for all of Hawaii's children, including the recruitment and retention of teachers, lower class sizes, special education programming, career and technical education, art, music, Hawaiian studies, and Hawaiian language, by establishing, as provided by law, a surcharge on residential investment property and visitor accommodations?" Thank you.

NAME:

Colleen Spring

ADDRESS:

55-050 Leimilani St.

hwy 41 96762

(Place comments on the back)





TO:

SEN. Gil Riquena

RE:

REP. Sean Quinlan

(To locate your senator and representative go to [openstates.org](http://openstates.org))

RE:

Hawaii's public schools are underfunded, this has led to chronic teacher shortages, large class sizes, and the failure to deal with our special needs students. **I am asking you to support our keiki and our public schools. by supporting SB683, SB686, HB180, HB182.** These bills support a Constitutional Amendment that reads: "Shall the legislature fund a quality public education for all of Hawaii's children, including the recruitment and retention of teachers, lower class sizes, special education programming, career and technical education, art, music, Hawaiian studies, and Hawaiian language, by establishing, as provided by law, a surcharge on residential investment property and visitor accommodations?" Thank you.

NAME:

Paul Spring

ADDRESS:

55-050 Lanihale St

Waike, HI 96762

(Place comments on the back)



TO:

SEN.

Gill Riviere

RE:

REP.

Sean Aminlin

(To locate your senator and representative go to [openstates.org](http://openstates.org))

RE:

Hawaii's public schools are underfunded, this has led to chronic teacher shortages, large class sizes, and the failure to deal with our special needs students. **I am asking you to support our keiki and our public schools, by supporting SB683, SB686, HB180, HB182.** These bills support a Constitutional Amendment that reads: "Shall the legislature fund a quality public education for all of Hawaii's children, including the recruitment and retention of teachers, lower class sizes, special education programming, career and technical education, art, music, Hawaiian studies, and Hawaiian language, by establishing, as provided by law, a surcharge on residential investment property and visitor accommodations?" Thank you.

NAME:

Nathan James

ADDRESS:

55-150 Nanihaka St.

Loie, HI 96762

(Place comments on the back)



**TO:**

**SEN.**

Bill Riviere

**RE:**

**REP.**

Sean Quinlan

(To locate your senator and representative go to [openstates.org](http://openstates.org))

**RE:**

Hawaii's public schools are underfunded, this has led to chronic teacher shortages, large class sizes, and the failure to deal with our special needs students. **I am asking you to support our keiki and our public schools, by supporting SB683, SB686, HB180, HB182.** These bills support a Constitutional Amendment that reads: ""Shall the legislature fund a quality public education for all of Hawaii's children, including the recruitment and retention of teachers, lower class sizes, special education programming, career and technical education, art, music, Hawaiian studies, and Hawaiian language, by establishing, as provided by law, a surcharge on residential investment property and visitor accommodations?" Thank you.

**NAME:**

Nele Summer Lefau

**ADDRESS:**

55-124 Puuahi Street

Kaie, HI. 96702

(Place comments on the back)



**TO:**

SEN. Gil Riviere

REP. Sean Quinlan

(To locate your senator and representative go to [openstates.org](http://openstates.org))

**RE:**

Hawaii's public schools are underfunded, this has led to chronic teacher shortages, large class sizes, and the failure to deal with our special needs students. **I am asking you to support our keiki and our public schools. by supporting SB683, SB686, HB180, HB182.** These bills support a Constitutional Amendment that reads: "Shall the legislature fund a quality public education for all of Hawaii's children, including the recruitment and retention of teachers, lower class sizes, special education programming, career and technical education, art, music, Hawaiian studies, and Hawaiian language, by establishing, as provided by law, a surcharge on residential investment property and visitor accommodations?" Thank you.

**NAME:**

Beth Tueller

**ADDRESS:**

55-568 Naniloa Loop #5C

Laie, HI 96762

(Place comments on the back)



**TO:**

**SEN.** PELA CRUZ

**RE:**

**REP.** OSHIRO  
(To locate your senator and representative go to [openstates.org](http://openstates.org))

**NAME:**

Anthony Ferro

**ADDRESS:**

12 Kukui St Apt. 6

Wahiawa HI 96786

(Place comments on the back)

Hawaii's public schools are underfunded, this has led to chronic teacher shortages, large class sizes, and the failure to deal with our special needs students. **I am asking you to support our keiki and our public schools, by supporting SB683, SB686, HB180, HB182.** These bills support a Constitutional Amendment that reads: "Shall the legislature fund a quality public education for all of Hawaii's children, including the recruitment and retention of teachers, lower class sizes, special education programming, career and technical education, art, music, Hawaiian studies, and Hawaiian language, by establishing, as provided by law, a surcharge on residential investment property and visitor accommodations?" Thank you.



TO: REP. OSHIRO  
SEN. Donavan Peig Cruz  
(To locate your senator and representative go to openstates.org)

RE: Hawaii's public schools are underfunded, this has led to chronic teacher shortages, large class sizes, and the failure to deal with our special needs students. **I am asking you to support our keiki and our public schools, by supporting SB683, SB686, HB180, HB182.** These bills support a Constitutional Amendment that reads: "Shall the legislature fund a quality public education for all of Hawaii's children, including the recruitment and retention of teachers, lower class sizes, special education programming, career and technical education, art, music, Hawaiian studies, and Hawaiian language, by establishing, as provided by law, a surcharge on residential investment property and visitor accommodations?" Thank you,

NAME: Summer Youamine

ADDRESS: 1422 Clark Pl.

Wahiawa, HI 96786

(Place comments on the back)



TO:

SEN. Donovan Defensor  
REP. Marcus Orsiro  
(To locate your senator and representative go to openstates.org)

RE:

Hawaii's public schools are underfunded, this has led to chronic teacher shortages, large class sizes, and the failure to deal with our special needs students. **I am asking you to support our keiki and our public schools, by supporting SB683, SB686, HB180, HB182.** These bills support a Constitutional Amendment that reads: "Shall the legislature fund a quality public education for all of Hawaii's children, including the recruitment and retention of teachers, lower class sizes, special education programming, career and technical education, art, music, Hawaiian studies, and Hawaiian language, by establishing, as provided by law, a surcharge on residential investment property and visitor accommodations?" Thank you.

NAME:

Iwani Foster

ADDRESS:

309 Karsten Drive  
Wahiawa HI 96786  
(Place comments on the back)



TO:

SEN. Gil Riviere

RE:

REP. Sean Quinlan  
(To locate your senator and representative go to [openstates.org](http://openstates.org))

RE:

Hawaii's public schools are underfunded, this has led to chronic teacher shortages, large class sizes, and the failure to deal with our special needs students. **I am asking you to support our keiki and our public schools, by supporting SB683, SB686, HB180, HB182.** These bills support a Constitutional Amendment that reads: "Shall the legislature fund a quality public education for all of Hawaii's children, including the recruitment and retention of teachers, lower class sizes, special education programming, career and technical education, art, music, Hawaiian studies, and Hawaiian language, by establishing, as provided by law, a surcharge on residential investment property and visitor accommodations?" Thank you.

NAME:

Katiana Furey

ADDRESS:

129 Kanio Ct. Unit 101

Wahiawa, HI 96786

(Place comments on the back)





TO:

SEN.

~~Donovan DeLaCruz~~

REP.

Marcus Osorio

(To locate your senator and representative go to [openstates.org](http://openstates.org))

RE:

Hawaii's public schools are underfunded, this has led to chronic teacher shortages, large class sizes, and the failure to deal with our special needs students. **I am asking you to support our keiki and our public schools, by supporting SB683, SB686, HB180, HB182.** These bills support a Constitutional Amendment that reads: "Shall the legislature fund a quality public education for all of Hawaii's children, including the recruitment and retention of teachers, lower class sizes, special education programming, career and technical education, art, music, Hawaiian studies, and Hawaiian language, by establishing, as provided by law, a surcharge on residential investment property and visitor accommodations?" Thank you.

NAME:

Chelsea Vilar

ADDRESS:

154 Luaku St  
Wahiawa HI 96786

(Place comments on the back)



TO:

SEN. Donovan M. Dela Cruz

REP. Marcus Oshiro

(To locate your senator and representative go to [openstates.org](http://openstates.org))

RE:

Hawaii's public schools are underfunded, this has led to chronic teacher shortages, large class sizes, and the failure to deal with our special needs students. **I am asking you to support our keiki and our public schools, by supporting SB683, SB686, HB180, HB182.** These bills support a Constitutional Amendment that reads: "Shall the legislature fund a quality public education for all of Hawaii's children, including the recruitment and retention of teachers, lower class sizes, special education programming, career and technical education, art, music, Hawaiian studies, and Hawaiian language, by establishing, as provided by law, a surcharge on residential investment property and visitor accommodations?" Thank you.

NAME:

Katlyn Powell

ADDRESS:

1813 California Ave.

Wahiawa, HI 96780

(Place comments on the back)



TO:

SEN. Denovan DeLaCruz

RE:

REP. Marcus Osira

(To locate your senator and representative go to [openstates.org](http://openstates.org))

RE:

Hawaii's public schools are underfunded, this has led to chronic teacher shortages, large class sizes, and the failure to deal with our special needs students. **I am asking you to support our keiki and our public schools, by supporting SB683, SB686, HB180, HB182.** These bills support a Constitutional Amendment that reads: "Shall the legislature fund a quality public education for all of Hawaii's children, including the recruitment and retention of teachers, lower class sizes, special education programming, career and technical education, art, music, Hawaiian studies, and Hawaiian language, by establishing, as provided by law, a surcharge on residential investment property and visitor accommodations?" Thank you.

NAME:

LorAnn Luata

ADDRESS:

20 Kiani Avenue

Wahiawa HI 96786

(Place comments on the back)



TO:

SEN. Donovan Dela Cruz

RE:

REP. Marcus Oshiro  
(To locate your senator and representative go to [openstates.org](http://openstates.org))

RE:

Hawaii's public schools are underfunded, this has led to chronic teacher shortages, large class sizes, and the failure to deal with our special needs students. **I am asking you to support our keiki and our public schools, by supporting SB683, SB686, HB180, HB182.** These bills support a Constitutional Amendment that reads: "Shall the legislature fund a quality public education for all of Hawaii's children, including the recruitment and retention of teachers, lower class sizes, special education programming, career and technical education, art, music, Hawaiian studies, and Hawaiian language, by establishing, as provided by law, a surcharge on residential investment property and visitor accommodations?" Thank you.

NAME:

Susan Wong

ADDRESS:

~~1975-A-California Avenue~~

Wahidwa, HI 96786

(Place comments on the back)



TO:

SEN. Marcus Oshiro

REP. Donovan Delacruz

(To locate your senator and representative go to [openstates.org](http://openstates.org))

RE:

Hawaii's public schools are underfunded, this has led to chronic teacher shortages, large class sizes, and the failure to deal with our special needs students. **I am asking you to support our keiki and our public schools, by supporting SB683, SB686, HB180, HB182.** These bills support a Constitutional Amendment that reads: "Shall the legislature fund a quality public education for all of Hawaii's children, including the recruitment and retention of teachers, lower class sizes, special education programming, career and technical education, art, music, Hawaiian studies, and Hawaiian language, by establishing, as provided by law, a surcharge on residential investment property and visitor accommodations?" Thank you.

NAME:

Shantel Vega

ADDRESS:

3601 Ilima St.

Wahiawa HI 96786

(Place comments on the back)



TO:

SEN. MARCUS OSHIRO

RE:

REP. Deleven Delacruz → SAM. EVERTS  
(To locate your senator and representative go to [openstates.org](http://openstates.org))

Hawaii's public schools are underfunded, this has led to chronic teacher shortages, large class sizes, and the failure to deal with our special needs students. **I am asking you to support our keiki and our public schools, by supporting SB683, SB686, HB180, HB182.** These bills support a Constitutional Amendment that reads: "Shall the legislature fund a quality public education for all of Hawaii's children, including the recruitment and retention of teachers, lower class sizes, special education programming, career and technical education, art, music, Hawaiian studies, and Hawaiian language, by establishing, as provided by law, a surcharge on residential investment property and visitor accommodations?" Thank you.

NAME:

Philip Riley

ADDRESS:

129 B Rose St

Wahianua HI 96786

(Place comments on the back)



TO:

SEN. Donovan Dela Cruz

RE:

REP. Marcus Oshiro

(To locate your senator and representative go to [openstates.org](http://openstates.org))

RE:

Hawaii's public schools are underfunded, this has led to chronic teacher shortages, large class sizes, and the failure to deal with our special needs students. **I am asking you to support our keiki and our public schools, by supporting SB683, SB686, HB180, HB182.** These bills support a Constitutional Amendment that reads: "Shall the legislature fund a quality public education for all of Hawaii's children, including the recruitment and retention of teachers, lower class sizes, special education programming, career and technical education, art, music, Hawaiian studies, and Hawaiian language, by establishing, as provided by law, a surcharge on residential investment property and visitor accommodations?" Thank you.

NAME:

Norma Combs

ADDRESS:

275 Mala St

Wahiawa, HI 96786

(Place comments on the back)



TO:

SEN.

Dela Cruz

RE:

REP.

Oshiro

(To locate your senator and representative go to [openstates.org](http://openstates.org))

RE:

Hawaii's public schools are underfunded, this has led to chronic teacher shortages, large class sizes, and the failure to deal with our special needs students. **I am asking you to support our keiki and our public schools, by supporting SB683, SB686, HB180, HB182.** These bills support a Constitutional Amendment that reads: "Shall the legislature fund a quality public education for all of Hawaii's children, including the recruitment and retention of teachers, lower class sizes, special education programming, career and technical education, art, music, Hawaiian studies, and Hawaiian language, by establishing, as provided by law, a surcharge on residential investment property and visitor accommodations?" Thank you.

NAME:

Christine Putzub

ADDRESS:

886 Kemi St

Wahiawa, HI 96786

(Place comments on the back)





TO:

SEN.

Brian Schatz / Donovan M DeLo

REP.

Marcus Oshiro Cruz

(To locate your senator and representative go to [openstates.org](http://openstates.org))

RE:

Hawaii's public schools are underfunded, this has led to chronic teacher shortages, large class sizes, and the failure to deal with our special needs students. **I am asking you to support our keiki and our public schools, by supporting SB683, SB686, HB180, HB182.** These bills support a Constitutional Amendment that reads: "Shall the legislature fund a quality public education for all of Hawaii's children, including the recruitment and retention of teachers, lower class sizes, special education programming, career and technical education, art, music, Hawaiian studies, and Hawaiian language, by establishing, as provided by law, a surcharge on residential investment property and visitor accommodations?" Thank you...

NAME:

Sonja Birchard

ADDRESS:

2680 Puuinaani St.

Waimana # 96780

(Place comments on the back)



TO:

SEN. Danaylan Dela Cruz

RE:

REP. Marcus Ogilvie  
(To locate your senator and representative go to [openstates.org](http://openstates.org))

RE:

Hawaii's public schools are underfunded, this has led to chronic teacher shortages, large class sizes, and the failure to deal with our special needs students. **I am asking you to support our keiki and our public schools. by supporting SB683, SB686, HB180, HB182.** These bills support a Constitutional Amendment that reads: "Shall the legislature fund a quality public education for all of Hawaii's children, including the recruitment and retention of teachers, lower class sizes, special education programming, career and technical education, art, music, Hawaiian studies, and Hawaiian language, by establishing, as provided by law, a surcharge on residential investment property and visitor accommodations?" Thank you.

NAME:

GloryAnn Kama

ADDRESS:

2041 California Ave.

Wahiawa, HI. 96780

(Place comments on the back)



TO:

SEN. Donovan Dale Cruz

RE:

REP. Marcus Oshiro  
(To locate your senator and representative go to [openstates.org](http://openstates.org))

RE:

Hawaii's public schools are underfunded, this has led to chronic teacher shortages, large class sizes, and the failure to deal with our special needs students. **I am asking you to support our keiki and our public schools, by supporting SB683, SB686, HB180, HB182.** These bills support a Constitutional Amendment that reads: "Shall the legislature fund a quality public education for all of Hawaii's children, including the recruitment and retention of teachers, lower class sizes, special education programming, career and technical education, art, music, Hawaiian studies, and Hawaiian language, by establishing, as provided by law, a surcharge on residential investment property and visitor accommodations?" Thank you.

NAME:

Wendell Say

ADDRESS:

307 Ilima St

Wahiawa HI 96786

(Place comments on the back)



TO:

SEN.

D. Dole Cruz

RE:

REP.

M. Dshwo

(To locate your senator and representative go to [openstates.org](http://openstates.org))

RE:

Hawaii's public schools are underfunded, this has led to chronic teacher shortages, large class sizes, and the failure to deal with our special needs students. **I am asking you to support our keiki and our public schools, by supporting SB683, SB686, HB180, HB182.** These bills support a Constitutional Amendment that reads: "Shall the legislature fund a quality public education for all of Hawaii's children, including the recruitment and retention of teachers, lower class sizes, special education programming, career and technical education, art, music, Hawaiian studies, and Hawaiian language, by establishing, as provided by law, a surcharge on residential investment property and visitor accommodations?" Thank you.

NAME:

G. Olivas

ADDRESS:

1515 Calif. Ave  
Wahiawa, HI

(Place comments on the back)



TO:

SEN. ~~SEN.~~ DONOVAN CRUZ

RE:

REP. MARCUS OSHIRO  
(To locate your senator and representative go to openstates.org)

RE:

Hawaii's public schools are underfunded, this has led to chronic teacher shortages, large class sizes, and the failure to deal with our special needs students. **I am asking you to support our keiki and our public schools. by supporting SB683, SB686, HB180, HB182.** These bills support a Constitutional Amendment that reads: "Shall the legislature fund a quality public education for all of Hawaii's children, including the recruitment and retention of teachers, lower class sizes, special education programming, career and technical education, art, music, Hawaiian studies, and Hawaiian language, by establishing, as provided by law, a surcharge on residential investment property and visitor accommodations?" Thank you.

NAME:

Leigh Anne Chapple

ADDRESS:

17B Puamale Ln  
Wahiawa HI 96786

(Place comments on the back)



TO:

SEN.

D. Delacruz

REP.

(To locate your senator and representative go to [openstates.org](http://openstates.org))

RE:

Hawaii's public schools are underfunded, this has led to chronic teacher shortages, large class sizes, and the failure to deal with our special needs students. **I am asking you to support our keiki and our public schools, by supporting SB683, SB686, HB180, HB182.** These bills support a Constitutional Amendment that reads: "§ Shall the legislature fund a quality public education for all of Hawaii's children, including the recruitment and retention of teachers, lower class sizes, special education programming, career and technical education, art, music, Hawaiian studies, and Hawaiian language, by establishing, as provided by law, a surcharge on residential investment property and visitor accommodations?" Thank you.

NAME:

R. James

ADDRESS:

1515 California Ave

Wahiawa HI 96786

(Place comments on the back)



**TO:**

**SEN.** Donovan DeLa Cruz

**RE:**

**REP.** Marcus Oshiro  
(To locate your senator and representative go to [openstates.org](http://openstates.org))

**NAME:**

Hawaii's public schools are underfunded, this has led to chronic teacher shortages, large class sizes, and the failure to deal with our special needs students. **I am asking you to support our keiki and our public schools, by supporting SB683, SB686, HB180, HB182.** These bills support a Constitutional Amendment that reads: "Shall the legislature fund a quality public education for all of Hawaii's children, including the recruitment and retention of teachers, lower class sizes, special education programming, career and technical education, art, music, Hawaiian studies, and Hawaiian language, by establishing, as provided by law, a surcharge on residential investment property and visitor accommodations?" Thank you.

**ADDRESS:**

Carol Segawa  
204 Nichols Street  
Wahiawa, HI 96786  
(Place comments on the back)



TO:

SEN. Donovan M. DeLa Cruz

RE:

REP. Marcus R. Oshiro

(To locate your senator and representative go to [openstates.org](http://openstates.org))

Hawaii's public schools are underfunded, this has led to chronic teacher shortages, large class sizes, and the failure to deal with our special needs students. **I am asking you to support our keiki and our public schools, by supporting SB683, SB686, HB180, HB182.** These bills support a Constitutional Amendment that reads: "Shall the legislature fund a quality public education for all of Hawaii's children, including the recruitment and retention of teachers, lower class sizes, special education programming, career and technical education, art, music, Hawaiian studies, and Hawaiian language, by establishing, as provided by law, a surcharge on residential investment property and visitor accommodations?" Thank you.

NAME:

Cassandra Kabele

ADDRESS:

1924 - Alahula Way

Wahiawa HI 9167816

(Place comments on the back)





TO:

SEN. Marang Oshiro

RE:

REP. \_\_\_\_\_  
(To locate your senator and representative go to [openstates.org](http://openstates.org))

Hawaii's public schools are underfunded, this has led to chronic teacher shortages, large class sizes, and the failure to deal with our special needs students. **I am asking you to support our keiki and our public schools, by supporting SB683, SB686, HB180, HB182.** These bills support a Constitutional Amendment that reads: "Shall the legislature fund a quality public education for all of Hawaii's children, including the recruitment and retention of teachers, lower class sizes, special education programming, career and technical education, art, music, Hawaiian studies, and Hawaiian language, by establishing, as provided by law, a surcharge on residential investment property and visitor accommodations?" Thank you.

NAME:

Carl Matsumura

ADDRESS:

1909 Keeki Pl.

Wahiawa, HI 96786

(Place comments on the back)



TO:

SEN. Marcus Chiro

REP. Damon Duke Cruz  
(To locate your senator and representative go to openstates.org)

RE:

Hawaii's public schools are underfunded, this has led to chronic teacher shortages, large class sizes, and the failure to deal with our special needs students. **I am asking you to support our keiki and our public schools, by supporting SB683, SB686, HB180, HB182.** These bills support a Constitutional Amendment that reads: "Shall the legislature fund a quality public education for all of Hawaii's children, including the recruitment and retention of teachers, lower class sizes, special education programming, career and technical education, art, music, Hawaiian studies, and Hawaiian language, by establishing, as provided by law, a surcharge on residential investment property and visitor accommodations?" Thank you.

NAME:

Jon Aochido

ADDRESS:

270 Walker Ave  
Wahiawa HI 96782

(Place comments on the back)



TO:

SEN. Douglas Dela Cruz

RE:

REP. Mareys Oshiro  
(To locate your senator and representative go to [openstates.org](http://openstates.org))

NAME:

Hawaii's public schools are underfunded, this has led to chronic teacher shortages, large class sizes, and the failure to deal with our special needs students. **I am asking you to support our keiki and our public schools, by supporting SB683, SB686, HB180, HB182.** These bills support a Constitutional Amendment that reads: "Shall the legislature fund a quality public education for all of Hawaii's children, including the recruitment and retention of teachers, lower class sizes, special education programming, career and technical education, art, music, Hawaiian studies, and Hawaiian language, by establishing, as provided by law, a surcharge on residential investment property and visitor accommodations?" Thank you.

ADDRESS:

Anna Laskowski  
1600 Wilking 6606  
Wahiawa HI 96782  
(Place comments on the back)



TO:

SEN.

KIDANI

REP.

YAMANUE

(To locate your senator and representative go to [openstates.org](http://openstates.org))

RE:

Hawaii's public schools are underfunded, this has led to chronic teacher shortages, large class sizes, and the failure to deal with our special needs students. **I am asking you to support our keiki and our public schools, by supporting SB683, SB686, HB180, HB182.** These bills support a Constitutional Amendment that reads: "Shall the legislature fund a quality public education for all of Hawaii's children, including the recruitment and retention of teachers, lower class sizes, special education programming, career and technical education, art, music, Hawaiian studies, and Hawaiian language, by establishing, as provided by law, a surcharge on residential investment property and visitor accommodations?" Thank you.

NAME:

JEFF HORSTMAN

ADDRESS:

1975 CALIFORNIA AVE

WAIMANA, HI 96786

(Place comments on the back)



TO:

SEN.

Gill R. Rice

REP.

Laura Kapanani Maluendro

(To locate your senator and representative go to [openstates.org](http://openstates.org))

RE:

Hawaii's public schools are underfunded, this has led to chronic teacher shortages, large class sizes, and the failure to deal with our special needs students. **I am asking you to support our keiki and our public schools, by supporting SB683, SB686, HB180, HB182.** These bills support a Constitutional Amendment that reads: "Shall the legislature fund a quality public education for all of Hawaii's children, including the recruitment and retention of teachers, lower class sizes, special education programming, career and technical education, art, music, Hawaiian studies, and Hawaiian language, by establishing, as provided by law, a surcharge on residential investment property and visitor accommodations?" Thank you.

NAME:

Megan Correll

ADDRESS:

3164 Simons Lane

Wahiawa HI 96786

(Place comments on the back)



TO:

SEN.

*Donovan DeLaCruz*

REP.

*Marcus Osorio*

(To locate your senator and representative go to [openstates.org](http://openstates.org))

RE:

Hawaii's public schools are underfunded, this has led to chronic teacher shortages, large class sizes, and the failure to deal with our special needs students. **I am asking you to support our keiki and our public schools, by supporting SB683, SB686, HB180, HB182.** These bills support a Constitutional Amendment that reads: "Shall the legislature fund a quality public education for all of Hawaii's children, including the recruitment and retention of teachers, lower class sizes, special education programming, career and technical education, art, music, Hawaiian studies, and Hawaiian language, by establishing, as provided by law, a surcharge on residential investment property and visitor accommodations?" Thank you.

NAME:

*Tiana Sur*

ADDRESS:

*1721 Eames St.*

*Wahiawa, HI 96786*

(Place comments on the back)



**TO:**

**SEN.**

Danora DeLaCruz

**RE:**

**REP.**

Marcus Osire

(To locate your senator and representative go to [openstates.org](http://openstates.org))

**RE:**

Hawaii's public schools are underfunded, this has led to chronic teacher shortages, large class sizes, and the failure to deal with our special needs students. I am asking you to support our keiki and our public schools, by supporting SB683, SB686, HB180, HB182. These bills support a Constitutional Amendment that reads: "Shall the legislature fund a quality public education for all of Hawaii's children, including the recruitment and retention of teachers, lower class sizes, special education programming, career and technical education, art, music, Hawaiian studies, and Hawaiian language, by establishing, as provided by law, a surcharge on residential investment property and visitor accommodations?" Thank you.

**NAME:**

Lemuel Francisco Baptista

**ADDRESS:**

2004 Puna Pl.

Wahiawa, HI 96786

(Place comments on the back)



TO:

SEN. Donovan De la Cruz

REP. Marcia Oshiro

(To locate your senator and representative go to [openstates.org](http://openstates.org))

RE:

Hawaii's public schools are underfunded, this has led to chronic teacher shortages, large class sizes, and the failure to deal with our special needs students. **I am asking you to support our keiki and our public schools, by supporting SB683, SB686, HB180, HB182.** These bills support a Constitutional Amendment that reads: "Shall the legislature fund a quality public education for all of Hawaii's children, including the recruitment and retention of teachers, lower class sizes, special education programming, career and technical education, art, music, Hawaiian studies, and Hawaiian language, by establishing, as provided by law, a surcharge on residential investment property and visitor accommodations?" Thank you.

NAME:

Christina Miya

ADDRESS:

1632-B California Ave,

Wahiawa HI 96786

(Place comments on the back)





TO:

SEN. Dono van Dala Cruz

RE:

REP. Marcus Oshiro  
(To locate your senator and representative go to [openstates.org](http://openstates.org))

Hawaii's public schools are underfunded, this has led to chronic teacher shortages, large class sizes, and the failure to deal with our special needs students. **I am asking you to support our keiki and our public schools, by supporting SB683, SB686, HB180, HB182.** These bills support a Constitutional Amendment that reads: "Shall the legislature fund a quality public education for all of Hawaii's children, including the recruitment and retention of teachers, lower class sizes, special education programming, career and technical education, art, music, Hawaiian studies, and Hawaiian language, by establishing, as provided by law, a surcharge on residential investment property and visitor accommodations?" Thank you.

NAME:

Roberta Yama moto

ADDRESS:

104 Wiliam webi. Pl.

Wahiawa HI 96786  
(Place comments on the back)



TO:

SEN. Donovan Dela Cruz

REP.

Marcus Oshiro  
(To locate your senator and representative go to [openstates.org](http://openstates.org))

RE:

Hawaii's public schools are underfunded, this has led to chronic teacher shortages, large class sizes, and the failure to deal with our special needs students. **I am asking you to support our keiki and our public schools, by supporting SB683, SB686, HB180, HB182.** These bills support a Constitutional Amendment that reads: "Shall the legislature fund a quality public education for all of Hawaii's children, including the recruitment and retention of teachers, lower class sizes, special education programming, career and technical education, art, music, Hawaiian studies, and Hawaiian language, by establishing, as provided by law, a surcharge on residential investment property and visitor accommodations?" Thank you.

NAME:

James Au

ADDRESS:

1416 Manawa St.

Wahiawa HI 96784

(Place comments on the back)



TO:

SEN. Sonouga Dela Cruz

RE:

REP. Marcus Oshiro  
(To locate your senator and representative go to [openstates.org](http://openstates.org))

NAME:

Hawaii's public schools are underfunded, this has led to chronic teacher shortages, large class sizes, and the failure to deal with our special needs students. **I am asking you to support our keiki and our public schools, by supporting SB683, SB686, HB180, HB182.** These bills support a Constitutional Amendment that reads: "Shall the legislature fund a quality public education for all of Hawaii's children, including the recruitment and retention of teachers, lower class sizes, special education programming, career and technical education, art, music, Hawaiian studies, and Hawaiian language, by establishing, as provided by law, a surcharge on residential investment property and visitor accommodations?" Thank you.

ADDRESS:

Anna Laszkowski  
1600 Wilking 1606  
Wahiawa HI 96782  
(Place comments on the back)



TO:

SEN.

Lorraine R Inouye

REP.

Mark M. Nakashima

(To locate your senator and representative go to [openstates.org](http://openstates.org))

RE:

Hawaii's public schools are underfunded, this has led to chronic teacher shortages, large class sizes, and the failure to deal with our special needs students. **I am asking you to support our keiki and our public schools, by supporting SB683, SB686, HB180, HB182.** These bills support a Constitutional Amendment that reads: "I Shall the legislature fund a quality public education for all of Hawaii's children, including the recruitment and retention of teachers, lower class sizes, special education programming, career and technical education, art, music, Hawaiian studies, and Hawaiian language, by establishing, as provided by law, a surcharge on residential investment property and visitor accommodations?" Thank you.

NAME:

Vera M Yamanaoka

ADDRESS:

PO Box 860389

Wahiawa, HI 96786

(Place comments on the back)



TO:

SEN. Marcus Oshiro

REP. Donovan Delacruz

(To locate your senator and representative go to [openstates.org](http://openstates.org))

RE:

Hawaii's public schools are underfunded, this has led to chronic teacher shortages, large class sizes, and the failure to deal with our special needs students. **I am asking you to support our keiki and our public schools, by supporting SB683, SB686, HB180, HB182.** These bills support a Constitutional Amendment that reads: "Shall the legislature fund a quality public education for all of Hawaii's children, including the recruitment and retention of teachers, lower class sizes, special education programming, career and technical education, art, music, Hawaiian studies, and Hawaiian language, by establishing, as provided by law, a surcharge on residential investment property and visitor accommodations?" Thank you.

NAME:

Shantel Vega

ADDRESS:

361 Ilima St.

Wahiawa HI 96786

(Place comments on the back)



**HTA**  
HAWAII TEACHERS ASSOCIATION

**TO:**

**SEN.**

*Gov. Kaine*

**REP.**

*Sen. Quinlan*

(To locate your senator and representative go to [openstates.org](http://openstates.org))

**RE:**

Hawaii's public schools are underfunded, this has led to chronic teacher shortages, large class sizes, and the failure to deal with our special needs students. **I am asking you to support our keiki and our public schools, by supporting SB683, SB686, HB180, HB182.** These bills support a Constitutional Amendment that reads: "Shall the legislature fund a quality public education for all of Hawaii's children, including the recruitment and retention of teachers, lower class sizes, special education programming, career and technical education, art, music, Hawaiian studies, and Hawaiian language, by establishing, as provided by law, a surcharge on residential investment property and visitor accommodations?" Thank you.

**NAME:**

*Tiffany Eason*

**ADDRESS:**

*67-458 Hahaione Street*

*Waiakama Hawaii, 96791*

(Place comments on the back)



TO:

SEN. Donovan Delacruz

RE:

REP. Lauren Matsumoto

(To locate your senator and representative go to [openstates.org](http://openstates.org))

RE:

Hawaii's public schools are underfunded, this has led to chronic teacher shortages, large class sizes, and the failure to deal with our special needs students. **I am asking you to support our keiki and our public schools, by supporting SB683, SB686, HB180, HB182.** These bills support a Constitutional Amendment that reads: "Shall the legislature fund a quality public education for all of Hawaii's children, including the recruitment and retention of teachers, lower class sizes, special education programming, career and technical education, art, music, Hawaiian studies, and Hawaiian language, by establishing, as provided by law, a surcharge on residential investment property and visitor accommodations?" Thank you.

NAME:

Aaron Scholtz

ADDRESS:

61-267 Farrington Hwy

Waialua HI 96791

(Place comments on the back)



TO:

SEN. Dorovan Delacruz

RE:

REP. Lauren Matsumoto

(To locate your senator and representative go to [openstates.org](http://openstates.org))

Hawaii's public schools are underfunded, this has led to chronic teacher shortages, large class sizes, and the failure to deal with our special needs students. **I am asking you to support our keiki and our public schools, by supporting SB683, SB686, HB180, HB182.** These bills support a Constitutional Amendment that reads: "Shall the legislature fund a quality public education for all of Hawaii's children, including the recruitment and retention of teachers, lower class sizes, special education programming, career and technical education, art, music, Hawaiian studies, and Hawaiian language, by establishing, as provided by law, a surcharge on residential investment property and visitor accommodations?" Thank you.

NAME:

Shirley Mori

ADDRESS:

P.O. Box 304

Waimalu HI 96791

(Place comments on the back)





TO:

SEN. Riviere  
REP. Matsumoto-Cheepe  
(To locate your senator and representative go to [openstates.org](http://openstates.org))

RE:

Hawaii's public schools are underfunded, this has led to chronic teacher shortages, large class sizes, and the failure to deal with our special needs students. **I am asking you to support our keiki and our public schools. by supporting SB683, SB686, HB180, HB182.** These bills support a Constitutional Amendment that reads: "Shall the legislature fund a quality public education for all of Hawaii's children, including the recruitment and retention of teachers, lower class sizes, special education programming, career and technical education, art, music, Hawaiian studies, and Hawaiian language, by establishing, as provided by law, a surcharge on residential investment property and visitor accommodations?" Thank you.

NAME:

Kimi Kawachi

ADDRESS:

68-274 Au St  
Wai'alua, HI 96791

(Place comments on the back)



TO:

SEN. GIL RIVIERE

REP. ~~FERI~~ SEAN QUINAN  
(To locate your senator and representative go to [openstates.org](http://openstates.org))

RE:

Hawaii's public schools are underfunded, this has led to chronic teacher shortages, large class sizes, and the failure to deal with our special needs students. **I am asking you to support our keiki and our public schools, by supporting SB683, SB686, HB180, HB182.** These bills support a Constitutional Amendment that reads: "Shall the legislature fund a quality public education for all of Hawaii's children, including the recruitment and retention of teachers, lower class sizes, special education programming, career and technical education, art, music, Hawaiian studies, and Hawaiian language, by establishing, as provided by law, a surcharge on residential investment property and visitor accommodations?" Thank you.

NAME:

KRIS KAHALUKIO

ADDRESS:

66-130 OLIAA PL

KAAHAWA HI 96791

(Place comments on the back)



TO:

SEN. Lauren Matsumoto

RE:

REP. Gil Riviére  
(To locate your senator and representative go to [openstates.org](http://openstates.org))

NAME:

Hawaii's public schools are underfunded, this has led to chronic teacher shortages, large class sizes, and the failure to deal with our special needs students. **I am asking you to support our keiki and our public schools, by supporting SB683, SB686, HB180, HB182.** These bills support a Constitutional Amendment that reads: "§ Shall the legislature fund a quality public education for all of Hawaii's children, including the recruitment and retention of teachers, lower class sizes, special education programming, career and technical education, art, music, Hawaiian studies, and Hawaiian language, by establishing, as provided by law, a surcharge on residential investment property and visitor accommodations?" Thank you.

ADDRESS:

Corey Jo Tashima  
688597 Crozier Dr.  
Waialua, HI 96791  
(Place comments on the back)



TO:

SEN. Gil Rivece

RE:

REP. Lauren K. Matsumoto  
(To locate your senator and representative go to openstates.org)

RE:

Hawaii's public schools are underfunded, this has led to chronic teacher shortages, large class sizes, and the failure to deal with our special needs students. **I am asking you to support our keiki and our public schools. by supporting SB683, SB686, HB180, HB182.** These bills support a Constitutional Amendment that reads: "§ Shall the legislature fund a quality public education for all of Hawaii's children, including the recruitment and retention of teachers, lower class sizes, special education programming, career and technical education, art, music, Hawaiian studies, and Hawaiian language, by establishing, as provided by law, a surcharge on residential investment property and visitor accommodations?" Thank you.

NAME:

Lana Charain

ADDRESS:

68-615 Fairwinds Hwy  
Waialeale HI 96794

(Place comments on the back)



TO:

SEN. Riviera

REP. Matsushima

(To locate your senator and representative go to [openstates.org](http://openstates.org))

RE:

Hawaii's public schools are underfunded, this has led to chronic teacher shortages, large class sizes, and the failure to deal with our special needs students. **I am asking you to support our keiki and our public schools, by supporting SB683, SB686, HB180, HB182.** These bills support a Constitutional Amendment that reads: "Shall the legislature fund a quality public education for all of Hawaii's children, including the recruitment and retention of teachers, lower class sizes, special education programming, career and technical education, art, music, Hawaiian studies, and Hawaiian language, by establishing, as provided by law, a surcharge on residential investment property and visitor accommodations?" Thank you.

NAME:

Val Maluyo

ADDRESS:

Wai'ialea HI 96791

(Place comments on the back)



TO:

SEN.

Riviere

RE:

REP.

Matsumoto - Cheese  
(To locate your senator and representative go to [openstates.org](http://openstates.org))

RE:

Hawaii's public schools are underfunded, this has led to chronic teacher shortages, large class sizes, and the failure to deal with our special needs students. **I am asking you to support our keiki and our public schools, by supporting SB683, SB686, HB180, HB182.** These bills support a Constitutional Amendment that reads: "Shall the legislature fund a quality public education for all of Hawaii's children, including the recruitment and retention of teachers, lower class sizes, special education programming, career and technical education, art, music, Hawaiian studies, and Hawaiian language, by establishing, as provided by law, a surcharge on residential investment property and visitor accommodations?" Thank you.

NAME:

Ken Lopes

ADDRESS:

68-274 Au St.

Whialua HI 96791

(Place comments on the back)



TO:

SEN.

*Sean Quinn*

RE:

REP.

*Gil Riviere*

(To locate your senator and representative go to [openstates.org](http://openstates.org))

Hawaii's public schools are underfunded, this has led to chronic teacher shortages, large class sizes, and the failure to deal with our special needs students. **I am asking you to support our keiki and our public schools, by supporting SB683, SB686, HB180, HB182.** These bills support a Constitutional Amendment that reads: "Shall the legislature fund a quality public education for all of Hawaii's children, including the recruitment and retention of teachers, lower class sizes, special education programming, career and technical education, art, music, Hawaiian studies, and Hawaiian language, by establishing, as provided by law, a surcharge on residential investment property and visitor accommodations?" Thank you.

NAME:

*Maria Souza*

ADDRESS:

*P O Box 866*

*Waialua, HI 96791*

(Place comments on the back)



TO:

SEN. Gil Riviere

REP. Lauren Kealohilani Matsumoto  
(To locate your senator and representative go to [openstates.org](http://openstates.org))

RE:

Hawaii's public schools are underfunded, this has led to chronic teacher shortages, large class sizes, and the failure to deal with our special needs students. **I am asking you to support our keiki and our public schools, by supporting SB683, SB686, HB180, HB182.** These bills support a Constitutional Amendment that reads: "Shall the legislature fund a quality public education for all of Hawaii's children, including the recruitment and retention of teachers, lower class sizes, special education programming, career and technical education, art, music, Hawaiian studies, and Hawaiian language, by establishing, as provided by law, a surcharge on residential investment property and visitor accommodations?" Thank you.

NAME:

bevdre McGrath

ADDRESS:

68-090 Au St.

Maiadua, HI 96791

(Place comments on the back)





TO:

SEN. Brian Schatz

REP. Maizie Hirano

(To locate your senator and representative go to [openstates.org](http://openstates.org))

RE:

Hawaii's public schools are underfunded, this has led to chronic teacher shortages, large class sizes, and the failure to deal with our special needs students. **I am asking you to support our keiki and our public schools, by supporting SB683, SB686, HB180, HB182.** These bills support a Constitutional Amendment that reads: "§ Shall the legislature fund a quality public education for all of Hawaii's children, including the recruitment and retention of teachers, lower class sizes, special education programming, career and technical education, art, music, Hawaiian studies, and Hawaiian language, by establishing, as provided by law, a surcharge on residential investment property and visitor accommodations?" Thank you.

NAME:

Jeanne Scott

ADDRESS:

P.O. Box 62

Waiakula HI 96791

(Place comments on the back)



TO:

SEN.

Gil Riviere

RE:

REP.

Lauren Matsumoto

(To locate your senator and representative go to [openstates.org](http://openstates.org))

RE:

Hawaii's public schools are underfunded, this has led to chronic teacher shortages, large class sizes, and the failure to deal with our special needs students. **I am asking you to support our keiki and our public schools, by supporting SB683, SB686, HB180, HB182.** These bills support a Constitutional Amendment that reads: "Shall the legislature fund a quality public education for all of Hawaii's children, including the recruitment and retention of teachers, lower class sizes, special education programming, career and technical education, art, music, Hawaiian studies, and Hawaiian language, by establishing, as provided by law, a surcharge on residential investment property and visitor accommodations?" Thank you.

NAME:

Cheryl Duangprachanh

ADDRESS:

66-887 Paahiki St.

Waihola HI 96791

(Place comments on the back)



TO:

SEN.

Maile Shinabekuro

REP.

Cedric Gates

(To locate your senator and representative go to [openstates.org](http://openstates.org))

RE:

Hawaii's public schools are underfunded, this has led to chronic teacher shortages, large class sizes, and the failure to deal with our special needs students. **I am asking you to support our keiki and our public schools, by supporting SB683, SB686, HB180, HB182.** These bills support a Constitutional Amendment that reads: "Shall the legislature fund a quality public education for all of Hawaii's children, including the recruitment and retention of teachers, lower class sizes, special education programming, career and technical education, art, music, Hawaiian studies, and Hawaiian language, by establishing, as provided by law, a surcharge on residential investment property and visitor accommodations?" Thank you.

NAME:

Julie Parker

ADDRESS:

84-740 Kill Drive #1123

Waianae, HI 96792

(Place comments on the back)



TO:

SEN.

Maile Shimabukuro

RE:

REP.

Cedric Gates

(To locate your senator and representative go to [openstates.org](http://openstates.org))

Hawaii's public schools are underfunded, this has led to chronic teacher shortages, large class sizes, and the failure to deal with our special needs students. **I am asking you to support our keiki and our public schools, by supporting SB683, SB686, HB180, HB182.** These bills support a Constitutional Amendment that reads: "§ Shall the legislature fund a quality public education for all of Hawaii's children, including the recruitment and retention of teachers, lower class sizes, special education programming, career and technical education, art, music, Hawaiian studies, and Hawaiian language, by establishing, as provided by law, a surcharge on residential investment property and visitor accommodations?" Thank you.

NAME:

Lianne Hee

ADDRESS:

85-259 Mahinau Rd

Waianae HI 96792

(Place comments on the back)



TO:

SEN. Maile Shimabuku

RE:

REP. Andria Tupela

(To locate your senator and representative go to [openstates.org](http://openstates.org))

Hawaii's public schools are underfunded, this has led to chronic teacher shortages, large class sizes, and the failure to deal with our special needs students. **I am asking you to support our keiki and our public schools, by supporting SB683, SB686, HB180, HB182.** These bills support a Constitutional Amendment that reads: "Shall the legislature fund a quality public education for all of Hawaii's children, including the recruitment and retention of teachers, lower class sizes, special education programming, career and technical education, art, music, Hawaiian studies, and Hawaiian language, by establishing, as provided by law, a surcharge on residential investment property and visitor accommodations?" Thank you.

NAME:

Christal Paraso

ADDRESS:

97-1902 H Pakeke St.

Waialeale, HI 96792

(Place comments on the back)



SEN. Maile Shimabukuro

TO:

REP. Andrea Tudola

(To locate your senator and representative go to [openstates.org](http://openstates.org))

RE:

Hawaii's public schools are underfunded, this has led to chronic teacher shortages, large class sizes, and the failure to deal with our special needs students. **I am asking you to support our keiki and our public schools, by supporting SB683, SB686, HB180, HB182.** These bills support a Constitutional Amendment that reads: "Shall the legislature fund a quality public education for all of Hawaii's children, including the recruitment and retention of teachers, lower class sizes, special education programming, career and technical education, art, music, Hawaiian studies, and Hawaiian language, by establishing, as provided by law, a surcharge on residential investment property and visitor accommodations?" Thank you.

NAME:

Carolyn Paul

ADDRESS:

87-1909 Pakeke St  
Waianae, HI 96792

(Place comments on the back)



TO:

SEN. Maile Shimabukuro

RE:

REP. Cedric Gates  
(To locate your senator and representative go to [openstates.org](http://openstates.org))

NAME:

Samantha Kuakini

ADDRESS:

87-124 Lili'ana St.

Waiānae, HI 96792

(Place comments on the back)

Hawaii's public schools are underfunded, this has led to chronic teacher shortages, large class sizes, and the failure to deal with our special needs students. **I am asking you to support our keiki and our public schools, by supporting SB683, SB686, HB180, HB182.** These bills support a Constitutional Amendment that reads: "Shall the legislature fund a quality public education for all of Hawaii's children, including the recruitment and retention of teachers, lower class sizes, special education programming, career and technical education, art, music, Hawaiian studies, and Hawaiian language, by establishing, as provided by law, a surcharge on residential investment property and visitor accommodations?" Thank you.



TO:

SEN. Maile Shimabukuro

RE:

REP. Cedric Gates  
(To locate your senator and representative go to [openstates.org](http://openstates.org))

RE:

Hawaii's public schools are underfunded, this has led to chronic teacher shortages, large class sizes, and the failure to deal with our special needs students. **I am asking you to support our keiki and our public schools, by supporting SB683, SB686, HB180, HB182.** These bills support a Constitutional Amendment that reads: "Shall the legislature fund a quality public education for all of Hawaii's children, including the recruitment and retention of teachers, lower class sizes, special education programming, career and technical education, art, music, Hawaiian studies, and Hawaiian language, by establishing, as provided by law, a surcharge on residential investment property and visitor accommodations?" Thank you.

NAME:

Lauren Mauai

ADDRESS:

84-914 Mana St.

Waianae, HI 96792

(Place comments on the back)





TO:

SEN.

Maile Shimaoyukuro

RE:

REP.

To Jordan & Cedric Gates

(To locate your senator and representative go to [openstates.org](http://openstates.org))

Hawaii's public schools are underfunded, this has led to chronic teacher shortages, large class sizes, and the failure to deal with our special needs students. **I am asking you to support our keiki and our public schools, by supporting SB683, SB686, HB180, HB182.** These bills support a Constitutional Amendment that reads: "Shall the legislature fund a quality public education for all of Hawaii's children, including the recruitment and retention of teachers, lower class sizes, special education programming, career and technical education, art, music, Hawaiian studies, and Hawaiian language, by establishing, as provided by law, a surcharge on residential investment property and visitor accommodations?" Thank you.

NAME:

Sharleen Iwanaka

ADDRESS:

84429 Ukae St

Waihanalo HI 96792

(Place comments on the back)



TO:

SEN.

Maile Shimabukuro

REP.

Cedric Gates

(To locate your senator and representative go to openstates.org)

RE:

Hawaii's public schools are underfunded, this has led to chronic teacher shortages, large class sizes, and the failure to deal with our special needs students. **I am asking you to support our keiki and our public schools, by supporting SB683, SB686, HB180, HB182.** These bills support a Constitutional Amendment that reads: ""Shall the legislature fund a quality public education for all of Hawaii's children, including the recruitment and retention of teachers, lower class sizes, special education programming, career and technical education, art, music, Hawaiian studies, and Hawaiian language, by establishing, as provided by law, a surcharge on residential investment property and visitor accommodations?" Thank you.

NAME:

Freddeelyn Freeman Koepke

ADDRESS:

85-881 Hana St  
Waianae, HI 96792

(Place comments on the back)



TO:

SEN.

Maile Shiomakura

RE:

REP.

Cedric Gentry

(To locate your senator and representative go to [openstates.org](http://openstates.org))

RE:

Hawaii's public schools are underfunded, this has led to chronic teacher shortages, large class sizes, and the failure to deal with our special needs students. **I am asking you to support our keiki and our public schools, by supporting SB683, SB686, HB180, HB182.** These bills support a Constitutional Amendment that reads: "Shall the legislature fund a quality public education for all of Hawaii's children, including the recruitment and retention of teachers, lower class sizes, special education programming, career and technical education, art, music, Hawaiian studies, and Hawaiian language, by establishing, as provided by law, a surcharge on residential investment property and visitor accommodations?" Thank you.

NAME:

Debbie Ann Bunde

ADDRESS:

84-769 Lahaina St.

Waimea HI 96742

(Place comments on the back)



TO:

SEN.

MAHE SHIMABUKURO

RE:

REP.

CEDRIC GATES

(To locate your senator and representative go to [openstates.org](http://openstates.org))

Hawaii's public schools are underfunded, this has led to chronic teacher shortages, large class sizes, and the failure to deal with our special needs students. **I am asking you to support our keiki and our public schools, by supporting SB683, SB686, HB180, HB182.** These bills support a Constitutional Amendment that reads: "Shall the legislature fund a quality public education for all of Hawaii's children, including the recruitment and retention of teachers, lower class sizes, special education programming, career and technical education, art, music, Hawaiian studies, and Hawaiian language, by establishing, as provided by law, a surcharge on residential investment property and visitor accommodations?" Thank you.

NAME:

MARLENE KAHOMEI

ADDRESS:

842-87 Holt St

WAILANAIE HI 96792

(Place comments on the back)



TO:

SEN. Cedric Gates

RE:

REP. Maile Shimabukuro  
(To locate your senator and representative go to [openstates.org](http://openstates.org))

RE:

Hawaii's public schools are underfunded, this has led to chronic teacher shortages, large class sizes, and the failure to deal with our special needs students. **I am asking you to support our keiki and our public schools, by supporting SB683, SB686, HB180, HB182.** These bills support a Constitutional Amendment that reads: "Shall the legislature fund a quality public education for all of Hawaii's children, including the recruitment and retention of teachers, lower class sizes, special education programming, career and technical education, art, music, Hawaiian studies, and Hawaiian language, by establishing, as provided by law, a surcharge on residential investment property and visitor accommodations?" Thank you.

NAME:

Tholena Uila

ADDRESS:

P.O. Box 247

Waianae HI 96792

(Place comments on the back)

Dist

TO:

SEN.

MAILE SHIMABUKURO

43

REP.

ANDRIA TUPOLA

(To locate your senator and representative go to openstates.org)



RE:

Hawaii's public schools are underfunded, this has led to chronic teacher shortages, large class sizes, and the failure to deal with our special needs students. **I am asking you to support our keiki and our public schools, by supporting SB683, SB686, HB180, HB182.** These bills support a Constitutional Amendment that reads: "Shall the legislature fund a quality public education for all of Hawaii's children, including the recruitment and retention of teachers, lower class sizes, special education programming, career and technical education, art, music, Hawaiian studies, and Hawaiian language, by establishing, as provided by law, a surcharge on residential investment property and visitor accommodations?" Thank you.

NAME:

JODILYNN KROFF

ADDRESS:

MAILING PO BOX 2011

WAIANA'E, HI 96792

(Place comments on the back)

STREET-87-133 MAALO'A ST



SEN. Maile Shimabukuro

TO:

REP. Cedric Gates

(To locate your senator and representative go to [openstates.org](http://openstates.org))

RE:

Hawaii's public schools are underfunded, this has led to chronic teacher shortages, large class sizes, and the failure to deal with our special needs students. **I am asking you to support our keiki and our public schools, by supporting SB683, SB686, HB180, HB182.** These bills support a Constitutional Amendment that reads: "Shall the legislature fund a quality public education for all of Hawaii's children, including the recruitment and retention of teachers, lower class sizes, special education programming, career and technical education, art, music, Hawaiian studies, and Hawaiian language, by establishing, as provided by law, a surcharge on residential investment property and visitor accommodations?" Thank you.

NAME:

Ke'olohi Foster

ADDRESS:

85-1378 Puhinalo Pl.

Wai'anae, HI 96792

(Place comments on the back)



SEN. Malesumabakuro

TO:

REP. Andria Tupao

(To locate your senator and representative go to [openstates.org](http://openstates.org))

RE:

Hawaii's public schools are underfunded, this has led to chronic teacher shortages, large class sizes, and the failure to deal with our special needs students. **I am asking you to support our keiki and our public schools, by supporting SB683, SB686, HB180, HB182.** These bills support a Constitutional Amendment that reads: "Shall the legislature fund a quality public education for all of Hawaii's children, including the recruitment and retention of teachers, lower class sizes, special education programming, career and technical education, art, music, Hawaiian studies, and Hawaiian language, by establishing, as provided by law, a surcharge on residential investment property and visitor accommodations?" Thank you

NAME:

Bhina Domingo

ADDRESS:

8147 St. Johns Rd.

Waianae HI 90709

(Place comments on the back)





TO:

SEN.

Maire Shimabukuro

REP.

Andria Tupola

(To locate your senator and representative go to [openstates.org](http://openstates.org))

RE:

Hawaii's public schools are underfunded, this has led to chronic teacher shortages, large class sizes, and the failure to deal with our special needs students. **I am asking you to support our keiki and our public schools, by supporting SB683, SB686, HB180, HB182.** These bills support a Constitutional Amendment that reads: "Shall the legislature fund a quality public education for all of Hawaii's children, including the recruitment and retention of teachers, lower class sizes, special education programming, career and technical education, art, music, Hawaiian studies, and Hawaiian language, by establishing, as provided by law, a surcharge on residential investment property and visitor accommodations?" Thank you.

NAME:

Natalia Sandoval

ADDRESS:

89-221 Nanaakuli Ave

Waianae HI 96792

(Place comments on the back)



**HTA**

HAWAIIAN TEACHERS ASSOCIATION

**TO:**

SEN. Maile Shimabukuro

**RE:**

REP. Cedric Asuega  
(To locate your senator and representative go to [openstates.org](http://openstates.org))

**NAME:**

Hawaii's public schools are underfunded, this has led to chronic teacher shortages, large class sizes, and the failure to deal with our special needs students. **I am asking you to support our keiki and our public schools, by supporting SB683, SB686, HB180, HB182.** These bills support a Constitutional Amendment that reads: "Shall the legislature fund a quality public education for all of Hawaii's children, including the recruitment and retention of teachers, lower class sizes, special education programming, career and technical education, art, music, Hawaiian studies, and Hawaiian language, by establishing, as provided by law, a surcharge on residential investment property and visitor accommodations?" Thank you

**ADDRESS:**

Ann Kadi

**NAME:**

85-1064 Piliuka Way

**ADDRESS:**

Waianae, HI 9

(Place comments on the back)



TO:

SEN. Male S. L. Shimabukuro

RE:

REP. Cedric Anegea Gates  
(To locate your senator and representative go to [openstates.org](http://openstates.org))

Hawaii's public schools are underfunded, this has led to chronic teacher shortages, large class sizes, and the failure to deal with our special needs students. **I am asking you to support our keiki and our public schools, by supporting SB683, SB686, HB180, HB182.** These bills support a Constitutional Amendment that reads: "Shall the legislature fund a quality public education for all of Hawaii's children, including the recruitment and retention of teachers, lower class sizes, special education programming, career and technical education, art, music, Hawaiian studies, and Hawaiian language, by establishing, as provided by law, a surcharge on residential investment property and visitor accommodations?" Thank you.

NAME:

Kanemaitokalani M. N. Keaweehu

ADDRESS:

87-155 Kulaupuni St.

Waianae, HI 96792

(Place comments on the back)



TO:

SEN.

Shimabuku

REP.

(To locate your senator and representative go to [openstates.org](http://openstates.org))

RE:

Hawaii's public schools are underfunded, this has led to chronic teacher shortages, large class sizes, and the failure to deal with our special needs students. **I am asking you to support our keiki and our public schools, by supporting SB683, SB686, HB180, HB182.** These bills support a Constitutional Amendment that reads: "Shall the legislature fund a quality public education for all of Hawaii's children, including the recruitment and retention of teachers, lower class sizes, special education programming, career and technical education, art, music, Hawaiian studies, and Hawaiian language, by establishing, as provided by law, a surcharge on residential investment property and visitor accommodations?" Thank you.

NAME:

Ada Maruyama

ADDRESS:

85-026 Farrington Hwy  
Waianae, HI 96192

(Place comments on the back)



TO:

SEN. Maile Shimabukuro

REP. Andria Tupola

(To locate your senator and representative go to [openstates.org](http://openstates.org))

RE:

Hawaii's public schools are underfunded, this has led to chronic teacher shortages, large class sizes, and the failure to deal with our special needs students. **I am asking you to support our keiki and our public schools, by supporting SB683, SB686, HB180, HB182.** These bills support a Constitutional Amendment that reads: "Shall the legislature fund a quality public education for all of Hawaii's children, including the recruitment and retention of teachers, lower class sizes, special education programming, career and technical education, art, music, Hawaiian studies, and Hawaiian language, by establishing, as provided by law, a surcharge on residential investment property and visitor accommodations?" Thank you.

NAME:

Christine Hanakahi

ADDRESS:

87-020 Kulaequehi St.

Waianae HI 96792

(Place comments on the back)



TO:

SEN.

Maile Shimabukuro

RE:

REP.

Cedric Gates

(To locate your senator and representative go to [openstates.org](http://openstates.org))

RE:

Hawaii's public schools are underfunded, this has led to chronic teacher shortages, large class sizes, and the failure to deal with our special needs students. **I am asking you to support our keiki and our public schools, by supporting SB683, SB686, HB180, HB182.** These bills support a Constitutional Amendment that reads: "Shall the legislature fund a quality public education for all of Hawaii's children, including the recruitment and retention of teachers, lower class sizes, special education programming, career and technical education, art, music, Hawaiian studies, and Hawaiian language, by establishing, as provided by law, a surcharge on residential investment property and visitor accommodations?" Thank you.

NAME:

DI Woodward

ADDRESS:

851213 Kamehilo St.

Wahiawa, HI 96792

(Place comments on the back)



TO:

SEN.

Tupola

REP.

Shirabokuro

(To locate your senator and representative go to [openstates.org](http://openstates.org))

RE:

Hawaii's public schools are underfunded, this has led to chronic teacher shortages, large class sizes, and the failure to deal with our special needs students. **I am asking you to support our keiki and our public schools, by supporting SB683, SB686, HB180, HB182.** These bills support a Constitutional Amendment that reads: "Shall the legislature fund a quality public education for all of Hawaii's children, including the recruitment and retention of teachers, lower class sizes, special education programming, career and technical education, art, music, Hawaiian studies, and Hawaiian language, by establishing, as provided by law, a surcharge on residential investment property and visitor accommodations?" Thank you.

NAME:

Teagan Bmce

ADDRESS:

87-1179 Kuliapa Pl

Wai'anae HI 96792

(Place comments on the back)



TO:

SEN. Mahe Saimalokuro

RE:

REP. Andria Tupou  
(To locate your senator and representative go to [openstates.org](http://openstates.org))

NAME:

Hawaii's public schools are underfunded, this has led to chronic teacher shortages, large class sizes, and the failure to deal with our special needs students. **I am asking you to support our keiki and our public schools. by supporting SB683, SB686, HB180, HB182.** These bills support a Constitutional Amendment that reads: "Shall the legislature fund a quality public education for all of Hawaii's children, including the recruitment and retention of teachers, lower class sizes, special education programming, career and technical education, art, music, Hawaiian studies, and Hawaiian language, by establishing, as provided by law, a surcharge on residential investment property and visitor accommodations?" Thank you.

ADDRESS:

Keala Nunuwa  
89-040 Piliokahi Avenue  
Nanapali HI 90792

(Place comments on the back)





TO:

SEN.

Mauli Shumabukua

REP.

Andra Tupola

(To locate your senator and representative go to [openstates.org](http://openstates.org))

RE:

Hawaii's public schools are underfunded, this has led to chronic teacher shortages, large class sizes, and the failure to deal with our special needs students. **I am asking you to support our keiki and our public schools. by supporting SB683, SB686, HB180, HB182.** These bills support a Constitutional Amendment that reads: "Shall the legislature fund a quality public education for all of Hawaii's children, including the recruitment and retention of teachers, lower class sizes, special education programming, career and technical education, art, music, Hawaiian studies, and Hawaiian language, by establishing, as provided by law, a surcharge on residential investment property and visitor accommodations?" Thank you.

NAME:

Karechukai28@gmail.com

ADDRESS:

67-251 Farr. Hwy Apt 108  
Waimanalo

(Place comments on the back)



TO:

SEN.

Maile Shimabuku

RE:

REP.

Andria Tupola

(To locate your senator and representative go to [openstates.org](http://openstates.org))

Hawaii's public schools are underfunded, this has led to chronic teacher shortages, large class sizes, and the failure to deal with our special needs students. **I am asking you to support our keiki and our public schools, by supporting SB683, SB686, HB180, HB182.** These bills support a Constitutional Amendment that reads: "Shall the legislature fund a quality public education for all of Hawaii's children, including the recruitment and retention of teachers, lower class sizes, special education programming, career and technical education, art, music, Hawaiian studies, and Hawaiian language, by establishing, as provided by law, a surcharge on residential investment property and visitor accommodations?" Thank you.

NAME:

Laura Paled

ADDRESS:

87321 Polikua Pl

Waiānāe HI 96792

(Place comments on the back)



TO:

SEN.

Hirono, Schwartz

RE:

REP.

Cedric Gates

(To locate your senator and representative go to [openstates.org](http://openstates.org))

RE:

Hawaii's public schools are underfunded, this has led to chronic teacher shortages, large class sizes, and the failure to deal with our special needs students. **I am asking you to support our keiki and our public schools, by supporting SB683, SB686, HB180, HB182.** These bills support a Constitutional Amendment that reads: "Shall the legislature fund a quality public education for all of Hawaii's children, including the recruitment and retention of teachers, lower class sizes, special education programming, career and technical education, art, music, Hawaiian studies, and Hawaiian language, by establishing, as provided by law, a surcharge on residential investment property and visitor accommodations?" Thank you.

NAME:

Keri Billings

ADDRESS:

85-215 W. Ala Akaui

Waianae, HI 96792

(Place comments on the back)



TO:

SEN.

Maile Shimabukuro

RE:

REP.

Andrea Tupole

(To locate your senator and representative go to [openstates.org](http://openstates.org))

Hawaii's public schools are underfunded, this has led to chronic teacher shortages, large class sizes, and the failure to deal with our special needs students. **I am asking you to support our keiki and our public schools, by supporting SB683, SB686, HB180, HB182.** These bills support a Constitutional Amendment that reads: "Shall the legislature fund a quality public education for all of Hawaii's children, including the recruitment and retention of teachers, lower class sizes, special education programming, career and technical education, art, music, Hawaiian studies, and Hawaiian language, by establishing, as provided by law, a surcharge on residential investment property and visitor accommodations?" Thank you.

NAME:

Brandu Henderson - DeRamos

ADDRESS:

87-127 Heleluia St #104

Wai'anae HI 94792

(Place comments on the back)



TO:

SEN. Maile Shimabukuro

REP. Andria Tupola

(To locate your senator and representative go to [openstates.org](http://openstates.org))

RE:

Hawaii's public schools are underfunded, this has led to chronic teacher shortages, large class sizes, and the failure to deal with our special needs students. **I am asking you to support our keiki and our public schools, by supporting SB683, SB686, HB180, HB182.** These bills support a Constitutional Amendment that reads: ""Shall the legislature fund a quality public education for all of Hawaii's children, including the recruitment and retention of teachers; lower class sizes, special education programming, career and technical education, art, music, Hawaiian studies, and Hawaiian language, by establishing, as provided by law, a surcharge on residential investment property and visitor accommodations?" Thank you.

NAME:

Kimberly K. B. Kameoka

ADDRESS:

87-1533 Laia Street

Waianae, Hawaii 96792

(Place comments on the back)



TO:

SEN.

Maile Shimabukuro

RE:

REP.

Cedric Gates

(To locate your senator and representative go to [openstates.org](http://openstates.org))

RE:

Hawaii's public schools are underfunded, this has led to chronic teacher shortages, large class sizes, and the failure to deal with our special needs students. **I am asking you to support our keiki and our public schools. by supporting SB683, SB686, HB180, HB182.** These bills support a Constitutional Amendment that reads: "Shall the legislature fund a quality public education for all of Hawaii's children, including the recruitment and retention of teachers, lower class sizes, special education programming, career and technical education, art, music, Hawaiian studies, and Hawaiian language, by establishing, as provided by law, a surcharge on residential investment property and visitor accommodations?" Thank you.

NAME:

Robin McDonald

ADDRESS:

85-702 Kauluni Pl.

Waiānae, HI 96792

(Place comments on the back)



TO:

Rep. Cecil Gates  
SEN. Sen. Maile Shima bokuro  
REP. (To locate your senator and representative go to openstates.org)

RE:

Hawaii's public schools are underfunded, this has led to chronic teacher shortages, large class sizes, and the failure to deal with our special needs students. **I am asking you to support our keiki and our public schools, by supporting SB683, SB686, HB180, HB182.** These bills support a Constitutional Amendment that reads: "Shall the legislature fund a quality public education for all of Hawaii's children, including the recruitment and retention of teachers, lower class sizes, special education programming, career and technical education, art, music, Hawaiian studies, and Hawaiian language, by establishing, as provided by law, a surcharge on residential investment property and visitor accommodations?" Thank you.

NAME:

Tiffany Mensah

ADDRESS:

Box 84-677 Openst.

Waianae HI, 96792

(Place comments on the back)



TO:

SEN.

Mali Shimobukuro

REP.

Adria Tupola

(To locate your senator and representative go to [openstates.org](http://openstates.org))

RE:

Hawaii's public schools are underfunded, this has led to chronic teacher shortages, large class sizes, and the failure to deal with our special needs students. **I am asking you to support our keiki and our public schools. by supporting SB683, SB686, HB180, HB182.** These bills support a Constitutional Amendment that reads: "Shall the legislature fund a quality public education for all of Hawaii's children, including the recruitment and retention of teachers, lower class sizes, special education programming, career and technical education, art, music, Hawaiian studies, and Hawaiian language, by establishing, as provided by law, a surcharge on residential investment property and visitor accommodations?" Thank you.

NAME:

Lihau Galo

ADDRESS:

87-413 Kulahānai St.

Waianae HI 96792

(Place comments on the back)





TO:

SEN. Maile Shimabukuro

RE:

REP. Cedric Asuega Gates  
(To locate your senator and representative go to [openstates.org](http://openstates.org))

NAME:

Hawaii's public schools are underfunded, this has led to chronic teacher shortages, large class sizes, and the failure to deal with our special needs students. **I am asking you to support our keiki and our public schools, by supporting SB683, SB686, HB180, HB182.** These bills support a Constitutional Amendment that reads: "Shall the legislature fund a quality public education for all of Hawaii's children, including the recruitment and retention of teachers, lower class sizes, special education programming, career and technical education, art, music, Hawaiian studies, and Hawaiian language, by establishing, as provided by law, a surcharge on residential investment property and visitor accommodations?" Thank you.

ADDRESS:

Jameeka Marshall  
85-175 Farrington Hwy Apt. C-129  
Waiance HI 96792  
(Place comments on the back)



TO:

SEN.

Shimabuku

RE:

REP.

Gates, Candice

(To locate your senator and representative go to [openstates.org](http://openstates.org))

Hawaii's public schools are underfunded, this has led to chronic teacher shortages, large class sizes, and the failure to deal with our special needs students. **I am asking you to support our keiki and our public schools, by supporting SB683, SB686, HB180, HB182.** These bills support a Constitutional Amendment that reads: ""Shall the legislature fund a quality public education for all of Hawaii's children, including the recruitment and retention of teachers, lower class sizes, special education programming, career and technical education, art, music, Hawaiian studies, and Hawaiian language, by establishing, as provided by law, a surcharge on residential investment property and visitor accommodations?" Thank you.

NAME:

Michelle Piper

ADDRESS:

95-797 Kapauni Pl.

Waianae HI 96792

(Place comments on the back)



TO:

SEN.

Shimabuko

RE:

REP.

Cates

(To locate your senator and representative go to [openstates.org](http://openstates.org))

Hawaii's public schools are underfunded, this has led to chronic teacher shortages, large class sizes, and the failure to deal with our special needs students. **I am asking you to support our keiki and our public schools, by supporting SB683, SB686, HB180, HB182.** These bills support a Constitutional Amendment that reads: "Shall the legislature fund a quality public education for all of Hawaii's children, including the recruitment and retention of teachers, lower class sizes, special education programming, career and technical education, art, music, Hawaiian studies, and Hawaiian language, by establishing, as provided by law, a surcharge on residential investment property and visitor accommodations?" Thank you.

NAME:

Richard Ewrick #7

ADDRESS:

86-191 Moeha St

WAILANA, HI 96792

(Place comments on the back)



**TO:**

**SEN.** Maiti Jimenez

**RE:**

**REP.** Cedric Cooks  
(To locate your senator and representative go to [openstates.org](http://openstates.org))

**NAME:**

Rochelle Leialoha

**ADDRESS:**

76119 Puhawaii  
Pohokou Rd  
Waipahu HI 96752  
(Place comments on the back)

Hawaii's public schools are underfunded, this has led to chronic teacher shortages, large class sizes, and the failure to deal with our special needs students. **I am asking you to support our keiki and our public schools, by supporting SB683, SB686, HB180, HB182.** These bills support a Constitutional Amendment that reads: "Shall the legislature fund a quality public education for all of Hawaii's children, including the recruitment and retention of teachers, lower class sizes, special education programming, career and technical education, art, music, Hawaiian studies, and Hawaiian language, by establishing, as provided by law, a surcharge on residential investment property and visitor accommodations?" Thank you.



**TO:**

**SEN.** Shimabukuro

**RE:**

**REP.** Ingala  
(To locate your senator and representative go to [openstates.org](http://openstates.org))

Hawaii's public schools are underfunded, this has led to chronic teacher shortages, large class sizes, and the failure to deal with our special needs students. **I am asking you to support our keiki and our public schools, by supporting SB683, SB686, HB180, HB182.** These bills support a Constitutional Amendment that reads: "Shall the legislature fund a quality public education for all of Hawaii's children, including the recruitment and retention of teachers, lower class sizes, special education programming, career and technical education, art, music, Hawaiian studies, and Hawaiian language, by establishing, as provided by law, a surcharge on residential investment property and visitor accommodations?" Thank you.

**NAME:**

Melissa Ishii

**ADDRESS:**

57-237 Mikom St.

Waihee HI 96792

(Place comments on the back)



TO:

SEN. Maile Shimabukuro

RE:

REP. Cedric Gates  
(To locate your senator and representative go to [openstates.org](http://openstates.org))

RE:

Hawaii's public schools are underfunded, this has led to chronic teacher shortages, large class sizes, and the failure to deal with our special needs students. **I am asking you to support our keiki and our public schools, by supporting SB683, SB686, HB180, HB182.** These bills support a Constitutional Amendment that reads: "Shall the legislature fund a quality public education for all of Hawaii's children, including the recruitment and retention of teachers, lower class sizes, special education programming, career and technical education, art, music, Hawaiian studies, and Hawaiian language, by establishing, as provided by law, a surcharge on residential investment property and visitor accommodations?" Thank you.

NAME:

Monica Furtz

ADDRESS:

84-677 Kona St.

Waiolae HI 96792  
(Place comments on the back)



TO:

SEN.

Maile Shimabukuro

RE:

REP.

Pedric Gates

(To locate your senator and representative go to [openstates.org](http://openstates.org))

Hawaii's public schools are underfunded, this has led to chronic teacher shortages, large class sizes, and the failure to deal with our special needs students. **I am asking you to support our keiki and our public schools. by supporting SB683, SB686, HB180, HB182.** These bills support a Constitutional Amendment that reads: "Shall the legislature fund a quality public education for all of Hawaii's children, including the recruitment and retention of teachers, lower class sizes, special education programming, career and technical education, art, music, Hawaiian studies, and Hawaiian language, by establishing, as provided by law, a surcharge on residential investment property and visitor accommodations?" Thank you.

NAME:

Jo-Lyn Correa

ADDRESS:

8090 Pokahone Place

Waimane, HI 96792

(Place comments on the back)



TO:

SEN. Maile SAIMA bukuro

RE:

REP. Cedric Gates  
(To locate your senator and representative go to [openstates.org](http://openstates.org))

RE:

Hawaii's public schools are underfunded, this has led to chronic teacher shortages, large class sizes, and the failure to deal with our special needs students. **I am asking you to support our keiki and our public schools, by supporting SB683, SB686, HB180, HB182.** These bills support a Constitutional Amendment that reads: "Shall the legislature fund a quality public education for all of Hawaii's children, including the recruitment and retention of teachers, lower class sizes, special education programming, career and technical education, art, music, Hawaiian studies, and Hawaiian language, by establishing, as provided by law, a surcharge on residential investment property and visitor accommodations?" Thank you.

NAME:

Catherine R. Carpenter

ADDRESS:

96-282 Hoku'ukali Pl.  
Wai'anac, HI 96792

(Place comments on the back)





TO:

SEN. Maile Shimabukuro

RE:

REP. Cedric Bates  
(To locate your senator and representative go to [openstates.org](http://openstates.org))

RE:

Hawaii's public schools are underfunded, this has led to chronic teacher shortages, large class sizes, and the failure to deal with our special needs students. **I am asking you to support our keiki and our public schools, by supporting SB683, SB686, HB180, HB182.** These bills support a Constitutional Amendment that reads: "Shall the legislature fund a quality public education for all of Hawaii's children, including the recruitment and retention of teachers, lower class sizes, special education programming, career and technical education, art, music, Hawaiian studies, and Hawaiian language, by establishing, as provided by law, a surcharge on residential investment property and visitor accommodations?" Thank you.

NAME:

Karen Sipe

ADDRESS:

84-864 Hana St.

Waianae, HI 96792

(Place comments on the back)



TO:

SEN. Git Riviere

Wai'anae El. High School

REP. Lauren Matsumoto

(To locate your senator and representative go to openstates.org)

RE:

Hawaii's public schools are underfunded, this has led to chronic teacher shortages, large class sizes, and the failure to deal with our special needs students. **I am asking you to support our keiki and our public schools, by supporting SB683, SB686, HB180, HB182.** These bills support a Constitutional Amendment that reads: "Shall the legislature fund a quality public education for all of Hawaii's children, including the recruitment and retention of teachers, lower class sizes, special education programming, career and technical education, art, music, Hawaiian studies, and Hawaiian language, by establishing, as provided by law, a surcharge on residential investment property and visitor accommodations?" Thank you.

NAME:

Nicole Kay Maile Shimabukuro - S

ADDRESS:

85-1449 Koolina St. Cedric Gates - R

Wai'anae HI 96792 ↑ P. 108

(Place comments on the back)

where?



TO:

SEN. Maile S. L. Shimabukuro

RE:

REP. Cedric Gates  
(To locate your senator and representative go to [openstates.org](http://openstates.org))

Hawaii's public schools are underfunded, this has led to chronic teacher shortages, large class sizes, and the failure to deal with our special needs students. **I am asking you to support our keiki and our public schools, by supporting SB683, SB686, HB180, HB182.** These bills support a Constitutional Amendment that reads: "§ Shall the legislature fund a quality public education for all of Hawaii's children, including the recruitment and retention of teachers, lower class sizes, special education programming, career and technical education, art, music, Hawaiian studies, and Hawaiian language, by establishing, as provided by law, a surcharge on residential investment property and visitor accommodations?" Thank you.

NAME:

Elizabeth Piazze

ADDRESS:

86-747 Puuhulu Rd

Waianae HI 96792

(Place comments on the back)



TO:

SEN. Maile S.L. Shimabukuro

REP. Andria P.L. Tupola

(To locate your senator and representative go to [openstates.org](http://openstates.org))

RE:

Hawaii's public schools are underfunded, this has led to chronic teacher shortages, large class sizes, and the failure to deal with our special needs students. **I am asking you to support our keiki and our public schools. by supporting SB683, SB686, HB180, HB182.** These bills support a Constitutional Amendment that reads: ""Shall the legislature fund a quality public education for all of Hawaii's children, including the recruitment and retention of teachers, lower class sizes, special education programming, career and technical education, art, music, Hawaiian studies, and Hawaiian language, by establishing, as provided by law, a surcharge on residential investment property and visitor accommodations?" Thank you.

NAME:

Melanie Pokakaa

ADDRESS:

87-1094 Anaha St

Waianae HI 96792

(Place comments on the back)



TO:

SEN. H. IRONS, SCHAULTZ  
REP. ANDRIATUPOLA  
(To locate your senator and representative go to [openstates.org](http://openstates.org))

RE:

Hawaii's public schools are underfunded, this has led to chronic teacher shortages, large class sizes, and the failure to deal with our special needs students. **I am asking you to support our keiki and our public schools, by supporting SB683, SB686, HB180, HB182.** These bills support a Constitutional Amendment that reads: "Shall the legislature fund a quality public education for all of Hawaii's children, including the recruitment and retention of teachers, lower class sizes, special education programming, career and technical education, art, music, Hawaiian studies, and Hawaiian language, by establishing, as provided by law, a surcharge on residential investment property and visitor accommodations?" Thank you.

NAME:

H. Tom

ADDRESS:

916792

(Place comments on the back)



TO:

SEN.

Andrea Tupelo

REP.

Maike Simabukano

(To locate your senator and representative go to [openstates.org](http://openstates.org))

RE:

Hawaii's public schools are underfunded, this has led to chronic teacher shortages, large class sizes, and the failure to deal with our special needs students. **I am asking you to support our keiki and our public schools, by supporting SB683, SB686, HB180, HB182.** These bills support a Constitutional Amendment that reads: "Shall the legislature fund a quality public education for all of Hawaii's children, including the recruitment and retention of teachers, lower class sizes, special education programming, career and technical education, art, music, Hawaiian studies, and Hawaiian language, by establishing, as provided by law, a surcharge on residential investment property and visitor accommodations?" Thank you.

NAME:

Tommy Domingo - Oke

ADDRESS:

87.147 St. John's Rd.

Wai'anae, HI 96702

(Place comments on the back)



**TO:**

SEN. Maile Shimabukuro

**RE:**

REP. Andria Tupola

(To locate your senator and representative go to [openstates.org](http://openstates.org))

Hawaii's public schools are underfunded, this has led to chronic teacher shortages, large class sizes, and the failure to deal with our special needs students. **I am asking you to support our keiki and our public schools, by supporting SB683, SB686, HB180, HB182.** These bills support a Constitutional Amendment that reads: "Shall the legislature fund a quality public education for all of Hawaii's children, including the recruitment and retention of teachers, lower class sizes, special education programming, career and technical education, art, music, Hawaiian studies, and Hawaiian language, by establishing, as provided by law, a surcharge on residential investment property and visitor accommodations?" Thank you.

**NAME:**

Cuyler Otsuka

**ADDRESS:**

87-160 Miliana St.

Waianae, HI 96792

(Place comments on the back)



TO:

SEN.

Shimabuko

RE:

REP.

Cates

(To locate your senator and representative go to [openstates.org](http://openstates.org))

Hawaii's public schools are underfunded, this has led to chronic teacher shortages, large class sizes, and the failure to deal with our special needs students. **I am asking you to support our keiki and our public schools, by supporting SB683, SB686, HB180, HB182.** These bills support a Constitutional Amendment that reads: "Shall the legislature fund a quality public education for all of Hawaii's children, including the recruitment and retention of teachers, lower class sizes, special education programming, career and technical education, art, music, Hawaiian studies, and Hawaiian language, by establishing, as provided by law, a surcharge on residential investment property and visitor accommodations?" Thank you.

NAME:

Richard Ewert #7

ADDRESS:

86-191 Moelx St

WAILANA, HI 96792

(Place comments on the back)





TO:

SEN. TRIELEN

RE:

REP. LEE  
(To locate your senator and representative go to [openstates.org](http://openstates.org))

Hawaii's public schools are underfunded, this has led to chronic teacher shortages, large class sizes, and the failure to deal with our special needs students. **I am asking you to support our keiki and our public schools, by supporting SB683, SB686, HB180, HB182.** These bills support a Constitutional Amendment that reads: "Shall the legislature fund a quality public education for all of Hawaii's children, including the recruitment and retention of teachers, lower class sizes, special education programming, career and technical education, art, music, Hawaiian studies, and Hawaiian language, by establishing, as provided by law, a surcharge on residential investment property and visitor accommodations?" Thank you.

NAME:

Andelle GM Bualway

ADDRESS:

41223 Kaiaia Dr.

Waimanalo HI 96795

(Place comments on the back)



TO:

SEN.

Jill Tokuda

REP.

Ken Ito

(To locate your senator and representative go to [openstates.org](http://openstates.org))

RE:

Hawaii's public schools are underfunded, this has led to chronic teacher shortages, large class sizes, and the failure to deal with our special needs students. **I am asking you to support our keiki and our public schools, by supporting SB683, SB686, HB180, HB182.** These bills support a Constitutional Amendment that reads: ""Shall the legislature fund a quality public education for all of Hawaii's children, including the recruitment and retention of teachers, lower class sizes, special education programming, career and technical education, art, music, Hawaiian studies, and Hawaiian language, by establishing, as provided by law, a surcharge on residential investment property and visitor accommodations?" Thank you.

NAME:

Janetka Higa

ADDRESS:

45-464 Hiiroi St.

Kaneohe, HI 96744

(Place comments on the back)



TO:

SEN.

Jill Tokuda

RE:

REP.

Ken Ito

(To locate your senator and representative go to [openstates.org](http://openstates.org))

RE:

Hawaii's public schools are underfunded, this has led to chronic teacher shortages, large class sizes, and the failure to deal with our special needs students. **I am asking you to support our keiki and our public schools, by supporting SB683, SB686, HB180, HB182.** These bills support a Constitutional Amendment that reads: "Shall the legislature fund a quality public education for all of Hawaii's children, including the recruitment and retention of teachers, lower class sizes, special education programming, career and technical education, art, music, Hawaiian studies, and Hawaiian language, by establishing, as provided by law, a surcharge on residential investment property and visitor accommodations?" Thank you.

NAME:

Pamela Kino (King Intermediate)

ADDRESS:

45-523 Kamoodii St.

Kaunohi, HI 96744

(Place comments on the back)



TO:

SEN.

Bill Tokuda

REP.

Barrett Keshokobole

(To locate your senator and representative go to [openstates.org](http://openstates.org))

RE:

Hawaii's public schools are underfunded, this has led to chronic teacher shortages, large class sizes, and the failure to deal with our special needs students. **I am asking you to support our keiki and our public schools. by supporting SB683, SB686, HB180, HB182.** These bills support a Constitutional Amendment that reads: "Shall the legislature fund a quality public education for all of Hawaii's children, including the recruitment and retention of teachers, lower class sizes, special education programming, career and technical education, art, music, Hawaiian studies, and Hawaiian language, by establishing, as provided by law, a surcharge on residential investment property and visitor accommodations?" Thank you.

NAME:

Jessica Ligon

ADDRESS:

45-310 Ka Hanahele Cir

Kaneohe, HI 96744

(Place comments on the back)



TO:

SEN.

Jill Tokuda

RE:

REP.

Ken Ito

(To locate your senator and representative go to [openstates.org](http://openstates.org))

Hawaii's public schools are underfunded, this has led to chronic teacher shortages, large class sizes, and the failure to deal with our special needs students. **I am asking you to support our keiki and our public schools, by supporting SB683, SB686, HB180, HB182.** These bills support a Constitutional Amendment that reads: "Shall the legislature fund a quality public education for all of Hawaii's children, including the recruitment and retention of teachers, lower class sizes, special education programming, career and technical education, art, music, Hawaiian studies, and Hawaiian language, by establishing, as provided by law, a surcharge on residential investment property and visitor accommodations?" Thank you.

NAME:

Celeste Katayama

ADDRESS:

45-641 Apapane St. #D

Kaneohe, HI 96744

(Place comments on the back)



TO:

SEN.

Jill Tokuda

RE:

REP.

Ken Ito

(To locate your senator and representative go to [openstates.org](http://openstates.org))

RE:

Hawaii's public schools are underfunded, this has led to chronic teacher shortages, large class sizes, and the failure to deal with our special needs students. **I am asking you to support our keiki and our public schools, by supporting SB683, SB686, HB180, HB182.** These bills support a Constitutional Amendment that reads: "Shall the legislature fund a quality public education for all of Hawaii's children, including the recruitment and retention of teachers, lower class sizes, special education programming, career and technical education, art, music, Hawaiian studies, and Hawaiian language, by establishing, as provided by law, a surcharge on residential investment property and visitor accommodations?" Thank you.

NAME:

Barbara Bass

ADDRESS:

45-641 Apapane St. #22

Kāneohe, HI 96744

(Place comments on the back)



TO:

SEN.

Gil Ruviche

RE:

REP.

Target Keiko Kalo

(To locate your senator and representative go to [openstates.org](http://openstates.org))

RE:

Hawaii's public schools are underfunded, this has led to chronic teacher shortages, large class sizes, and the failure to deal with our special needs students. **I am asking you to support our keiki and our public schools, by supporting SB683, SB686, HB180, HB182.** These bills support a Constitutional Amendment that reads: "Shall the legislature fund a quality public education for all of Hawaii's children, including the recruitment and retention of teachers, lower class sizes, special education programming, career and technical education, art, music, Hawaiian studies, and Hawaiian language, by establishing, as provided by law, a surcharge on residential investment property and visitor accommodations?" Thank you.

NAME:

Pamela Kalo

ADDRESS:

115-70 Popoia Street

Kaneohe 96744

(Place comments on the back)



TO:

SEN.

Jill Tokuda

RE:

REP.

Ken Ito

(To locate your senator and representative go to [openstates.org](http://openstates.org))

Hawaii's public schools are underfunded, this has led to chronic teacher shortages, large class sizes, and the failure to deal with our special needs students. **I am asking you to support our keiki and our public schools, by supporting SB683, SB686, HB180, HB182.** These bills support a Constitutional Amendment that reads: "Shall the legislature fund a quality public education for all of Hawaii's children, including the recruitment and retention of teachers, lower class sizes, special education programming, career and technical education, art, music, Hawaiian studies, and Hawaiian language, by establishing, as provided by law, a surcharge on residential investment property and visitor accommodations?" Thank you.

NAME:

Corrine Giesseman

ADDRESS:

45-601 Kuapunihi Pl

Kaneohe HI 96744

(Place comments on the back)





TO:

SEN. Gil Riviere

RE:

REP. Jarrett Keo hokalole

(To locate your senator and representative go to [openstates.org](http://openstates.org))

Hawaii's public schools are underfunded, this has led to chronic teacher shortages, large class sizes, and the failure to deal with our special needs students. **I am asking you to support our keiki and our public schools, by supporting SB683, SB686, HB180, HB182.** These bills support a Constitutional Amendment that reads: "Shall the legislature fund a quality public education for all of Hawaii's children, including the recruitment and retention of teachers, lower class sizes, special education programming, career and technical education, art, music, Hawaiian studies, and Hawaiian language, by establishing, as provided by law, a surcharge on residential investment property and visitor accommodations?" Thank you.

NAME:

Shane Kumashiro

ADDRESS:

47-136 Hui Oo Place

Kaneohe, HI 96744

(Place comments on the back)



TO:

SEN. Jill To Kuda

RE:

REP. Jarrett Keohokalo  
(To locate your senator and representative go to openstates.org)

Hawaii's public schools are underfunded, this has led to chronic teacher shortages, large class sizes, and the failure to deal with our special needs students. **I am asking you to support our keiki and our public schools, by supporting SB683, SB686, HB180, HB182.** These bills support a Constitutional Amendment that reads: "Shall the legislature fund a quality public education for all of Hawaii's children, including the recruitment and retention of teachers, lower class sizes, special education programming, career and technical education, art, music, Hawaiian studies, and Hawaiian language, by establishing, as provided by law, a surcharge on residential investment property and visitor accommodations?" Thank you.

NAME:

Altan Blyth

ADDRESS:

46-217 Ahui Hani Pl.  
Kaneohe HI 96744

(Place comments on the back)



TO:

SEN.

Jill Tokuda

RE:

REP.

Jarrett Keohokalele

(To locate your senator and representative go to [openstates.org](http://openstates.org))

RE:

Hawaii's public schools are underfunded, this has led to chronic teacher shortages, large class sizes, and the failure to deal with our special needs students. **I am asking you to support our keiki and our public schools, by supporting SB683, SB686, HB180, HB182.** These bills support a Constitutional Amendment that reads: "Shall the legislature fund a quality public education for all of Hawaii's children, including the recruitment and retention of teachers, lower class sizes, special education programming, career and technical education, art, music, Hawaiian studies, and Hawaiian language, by establishing, as provided by law, a surcharge on residential investment property and visitor accommodations?" Thank you.

NAME:

Rosa Davao

ADDRESS:

47-703 Halemanu St

Kaneohe, HI 96744

(Place comments on the back)



TO:

SEN.

Jill Tokuda

REP.

Ken Ito

(To locate your senator and representative go to [openstates.org](http://openstates.org))

RE:

Hawaii's public schools are underfunded, this has led to chronic teacher shortages, large class sizes, and the failure to deal with our special needs students. **I am asking you to support our keiki and our public schools, by supporting SB683, SB686, HB180, HB182.** These bills support a Constitutional Amendment that reads: "Shall the legislature fund a quality public education for all of Hawaii's children, including the recruitment and retention of teachers, lower class sizes, special education programming, career and technical education, art, music, Hawaiian studies, and Hawaiian language, by establishing, as provided by law, a surcharge on residential investment property and visitor accommodations?" Thank you

NAME:

Allison Kawana

ADDRESS:

45-656 Apapane St.

Kaneohe, HI 96747

(Place comments on the back)



TO:

SEN.

Tokuda

REP.

Ito

(To locate your senator and representative go to [openstates.org](http://openstates.org))

RE:

Hawaii's public schools are underfunded, this has led to chronic teacher shortages, large class sizes, and the failure to deal with our special needs students. **I am asking you to support our keiki and our public schools, by supporting SB683, SB686, HB180, HB182.** These bills support a Constitutional Amendment that reads: "Shall the legislature fund a quality public education for all of Hawaii's children, including the recruitment and retention of teachers, lower class sizes, special education programming, career and technical education, art, music, Hawaiian studies, and Hawaiian language, by establishing, as provided by law, a surcharge on residential investment property and visitor accommodations?" Thank you!

NAME:

Daniel Johnson

ADDRESS:

45-570 Kameke St.

96744

(Place comments on the back)



TO:

SEN. D. Dela Cruz

RE:

REP. M. Oshiro

(To locate your senator and representative go to [openstates.org](http://openstates.org))

RE:

Hawaii's public schools are underfunded, this has led to chronic teacher shortages, large class sizes, and the failure to deal with our special needs students. **I am asking you to support our keiki and our public schools, by supporting SB683, SB686, HB180, HB182.** These bills support a Constitutional Amendment that reads: "Shall the legislature fund a quality public education for all of Hawaii's children, including the recruitment and retention of teachers, lower class sizes, special education programming, career and technical education, art, music, Hawaiian studies, and Hawaiian language, by establishing, as provided by law, a surcharge on residential investment property and visitor accommodations?" Thank YOU.

NAME:

A. Wong  
57A Kalia St

ADDRESS:

Kamehame 90744

(Place comments on the back)



Jim Toluda

TO:

SEN.

Ken Hto

RE:

REP.

(To locate your senator and representative go to [openstates.org](http://openstates.org))

RE:

Hawaii's public schools are underfunded, this has led to chronic teacher shortages, large class sizes, and the failure to deal with our special needs students. **I am asking you to support our keiki and our public schools, by supporting SB683, SB686, HB180, HB182.** These bills support a Constitutional Amendment that reads: "Shall the legislature fund a quality public education for all of Hawaii's children, including the recruitment and retention of teachers, lower class sizes, special education programming, career and technical education, art, music, Hawaiian studies, and Hawaiian language, by establishing, as provided by law, a surcharge on residential investment property and visitor accommodations?" Thank you.

NAME:

M. Chankhoun

ADDRESS:

45-561 Anoi Rd

96744

(Place comments on the back)



TO:

SEN. Jill Tokuda

REP. Ken Ito

(To locate your senator and representative go to [openstates.org](http://openstates.org))

RE:

Hawaii's public schools are underfunded, this has led to chronic teacher shortages, large class sizes, and the failure to deal with our special needs students. **I am asking you to support our keiki and our public schools, by supporting SB683, SB686, HB180, HB182.** These bills support a Constitutional Amendment that reads: "Shall the legislature fund a quality public education for all of Hawaii's children, including the recruitment and retention of teachers, lower class sizes, special education programming, career and technical education, art, music, Hawaiian studies, and Hawaiian language, by establishing, as provided by law, a surcharge on residential investment property and visitor accommodations?" Thank you.

NAME:

Ellen Schreeder

ADDRESS:

47-410 Waikae Rd., Kaneohe 96744

(Place comments on the back)





TO:

SEN. Jill Tokuda

REP. Ken Ito

(To locate your senator and representative go to [openstates.org](http://openstates.org))

RE:

Hawaii's public schools are underfunded, this has led to chronic teacher shortages, large class sizes, and the failure to deal with our special needs students. **I am asking you to support our keiki and our public schools, by supporting SB683, SB686, HB180, HB182.** These bills support a Constitutional Amendment that reads: "Shall the legislature fund a quality public education for all of Hawaii's children, including the recruitment and retention of teachers, lower class sizes, special education programming, career and technical education, art, music, Hawaiian studies, and Hawaiian language, by establishing, as provided by law, a surcharge on residential investment property and visitor accommodations?" Thank you.

NAME:

Joanne Holokai

ADDRESS:

45-425 Lupo St.

Kamehameha #1 96744

(Place comments on the back)



TO:

SEN.

Jill Tokuda

REP.

Ken Ito

(To locate your senator and representative go to [openstates.org](http://openstates.org))

RE:

Hawaii's public schools are underfunded, this has led to chronic teacher shortages, large class sizes, and the failure to deal with our special needs students. **I am asking you to support our keiki and our public schools, by supporting SB683, SB686, HB180, HB182.** These bills support a Constitutional Amendment that reads: "Shall the legislature fund a quality public education for all of Hawaii's children, including the recruitment and retention of teachers, lower class sizes, special education programming, career and technical education, art, music, Hawaiian studies, and Hawaiian language, by establishing, as provided by law, a surcharge on residential investment property and visitor accommodations?" Thank you.

NAME:

Claire Sakata

ADDRESS:

46-129 Ohala St

Kaneohe, HI 96744-4020

(Place comments on the back)



TO:

SEN. Mike Gaabard

RE:

REP. Ken Ito  
(To locate your senator and representative go to [openstates.org](http://openstates.org))

RE:

Hawaii's public schools are underfunded, this has led to chronic teacher shortages, large class sizes, and the failure to deal with our special needs students. **I am asking you to support our keiki and our public schools, by supporting SB683, SB686, HB180, HB182.** These bills support a Constitutional Amendment that reads: "Shall the legislature fund a quality public education for all of Hawaii's children, including the recruitment and retention of teachers, lower class sizes, special education programming, career and technical education, art, music, Hawaiian studies, and Hawaiian language, by establishing, as provided by law, a surcharge on residential investment property and visitor accommodations?" Thank you.

NAME:

Diane Higa

ADDRESS:

45-408 Keikikane Ln.

Kaneohe, HI 96744

(Place comments on the back)



TO:

SEN.

Earl Riviere

RE:

REP.

Timothy Keolu Kulu

(To locate your senator and representative go to openstates.org)

RE:

Hawaii's public schools are underfunded, this has led to chronic teacher shortages, large class sizes, and the failure to deal with our special needs students. **I am asking you to support our keiki and our public schools, by supporting SB683, SB686, HB180, HB182.** These bills support a Constitutional Amendment that reads: "Shall the legislature fund a quality public education for all of Hawaii's children, including the recruitment and retention of teachers, lower class sizes, special education programming, career and technical education, art, music, Hawaiian studies, and Hawaiian language, by establishing, as provided by law, a surcharge on residential investment property and visitor accommodations?" Thank you.

NAME:

Darlene Laberson

ADDRESS:

47 Lige Akaiwaia Pl

Kaunakakai HI 96741

(Place comments on the back)



TO:

SEN.

Bill Tokuda

RE:

REP.

Ken Ito

(To locate your senator and representative go to [openstates.org](http://openstates.org))

RE:

Hawaii's public schools are underfunded, this has led to chronic teacher shortages, large class sizes, and the failure to deal with our special needs students. **I am asking you to support our keiki and our public schools, by supporting SB683, SB686, HB180, HB182.** These bills support a Constitutional Amendment that reads: "Shall the legislature fund a quality public education for all of Hawaii's children, including the recruitment and retention of teachers, lower class sizes, special education programming, career and technical education, art, music, Hawaiian studies, and Hawaiian language, by establishing, as provided by law, a surcharge on residential investment property and visitor accommodations?" Thank you.

NAME:

Yentura Oshiro

ADDRESS:

P.O. Box 4845

Kaneohe HI 96744

(Place comments on the back)



TO:

SEN.

To Rudy Jell

REP.

Keohokalale, Janet

(To locate your senator and representative go to [openstates.org](http://openstates.org))

RE:

Hawaii's public schools are underfunded, this has led to chronic teacher shortages, large class sizes, and the failure to deal with our special needs students. **I am asking you to support our keiki and our public schools, by supporting SB683, SB686, HB180, HB182.** These bills support a Constitutional Amendment that reads: "Shall the legislature fund a quality public education for all of Hawaii's children, including the recruitment and retention of teachers, lower class sizes, special education programming, career and technical education, art, music, Hawaiian studies, and Hawaiian language, by establishing, as provided by law, a surcharge on residential investment property and visitor accommodations?" Thank you.

NAME:

Helli Taniguchi

ADDRESS:

45-024 Liliuana Rd.

Kaunaloa HI 96744

(Place comments on the back)



TO:

SEN.

Jill Tokuda

RE:

REP.

Ken Ito

(To locate your senator and representative go to [openstates.org](http://openstates.org))

RE:

Hawaii's public schools are underfunded, this has led to chronic teacher shortages, large class sizes, and the failure to deal with our special needs students. **I am asking you to support our keiki and our public schools, by supporting SB683, SB686, HB180, HB182.** These bills support a Constitutional Amendment that reads: "Shall the legislature fund a quality public education for all of Hawaii's children, including the recruitment and retention of teachers, lower class sizes, special education programming, career and technical education, art, music, Hawaiian studies, and Hawaiian language, by establishing, as provided by law, a surcharge on residential investment property and visitor accommodations?" Thank you!

NAME:

Debra Masden

ADDRESS:

45-598 E. Kealahala Road

Kaneohe, HI 96744

(Place comments on the back)



TO:

SEN. Jill Tokuda

RE:

REP. Ken Ito  
(To locate your senator and representative go to [openstates.org](http://openstates.org))

Hawaii's public schools are underfunded, this has led to chronic teacher shortages, large class sizes, and the failure to deal with our special needs students. **I am asking you to support our keiki and our public schools, by supporting SB683, SB686, HB180, HB182.** These bills support a Constitutional Amendment that reads: "Shall the legislature fund a quality public education for all of Hawaii's children, including the recruitment and retention of teachers, lower class sizes, special education programming, career and technical education, art, music, Hawaiian studies, and Hawaiian language, by establishing, as provided by law, a surcharge on residential investment property and visitor accommodations?" Thank you.

NAME:

Amber Moorhead

ADDRESS:

44-118 A. Ikenani Dr. Kaneohe, HI  
96744

(Place comments on the back)





TO:

SEN.

Jill Tokuda

RE:

REP.

Ken Ito

(To locate your senator and representative go to [openstates.org](http://openstates.org))

RE:

Hawaii's public schools are underfunded, this has led to chronic teacher shortages, large class sizes, and the failure to deal with our special needs students. **I am asking you to support our keiki and our public schools, by supporting SB683, SB686, HB180, HB182.** These bills support a Constitutional Amendment that reads: "Shall the legislature fund a quality public education for all of Hawaii's children, including the recruitment and retention of teachers, lower class sizes, special education programming, career and technical education, art, music, Hawaiian studies, and Hawaiian language, by establishing, as provided by law, a surcharge on residential investment property and visitor accommodations?" Thank you.

NAME:

Dionne Peltier-Low

ADDRESS:

45-829 Kuiohuli St

Kaneohe, HI 96744

(Place comments on the back)



TO:

SEN. Jill Tokuda

RE:

REP. Ken Ifo

(To locate your senator and representative go to [openstates.org](http://openstates.org))

RE:

Hawaii's public schools are underfunded, this has led to chronic teacher shortages, large class sizes, and the failure to deal with our special needs students. **I am asking you to support our keiki and our public schools, by supporting SB683, SB686, HB180, HB182.** These bills support a Constitutional Amendment that reads: "Shall the legislature fund a quality public education for all of Hawaii's children, including the recruitment and retention of teachers, lower class sizes, special education programming, career and technical education, art, music, Hawaiian studies, and Hawaiian language, by establishing, as provided by law, a surcharge on residential investment property and visitor accommodations?" Thank you.

NAME:

Dana Yoshiko

ADDRESS:

45-2652 Mokuale Drive

Kaneohe, HI 96747

(Place comments on the back)



TO:

SEN. Jill Tokuda

RE:

REP. Ken Ito  
(To locate your senator and representative go to [openstates.org](http://openstates.org))

RE:

Hawaii's public schools are underfunded, this has led to chronic teacher shortages, large class sizes, and the failure to deal with our special needs students. **I am asking you to support our keiki and our public schools, by supporting SB683, SB686, HB180, HB182.** These bills support a Constitutional Amendment that reads: "We Shall the legislature fund a quality public education for all of Hawaii's children, including the recruitment and retention of teachers, lower class sizes, special education programming, career and technical education, art, music, Hawaiian studies, and Hawaiian language, by establishing, as provided by law, a surcharge on residential investment property and visitor accommodations?" Thank you.

NAME:

Elyse Kozuma

ADDRESS:

45-063 Keana Road

Kaneohe, HI 96744

(Place comments on the back)



TO:

SEN.

Jill Tokuda

REP.

Ken Ito

(To locate your senator and representative go to [openstates.org](http://openstates.org))

RE:

Hawaii's public schools are underfunded, this has led to chronic teacher shortages, large class sizes, and the failure to deal with our special needs students. **I am asking you to support our keiki and our public schools, by supporting SB683, SB686, HB180, HB182.** These bills support a Constitutional Amendment that reads: "Shall the legislature fund a quality public education for all of Hawaii's children, including the recruitment and retention of teachers, lower class sizes, special education programming, career and technical education, art, music, Hawaiian studies, and Hawaiian language, by establishing, as provided by law, a surcharge on residential investment property and visitor accommodations?" Thank you.

NAME:

Ken Kozuma

ADDRESS:

45-063 Keana Road

Kaneohe, HI 96744

(Place comments on the back)



TO:

SEN. Jill Tokuda

RE:

REP. Jarrett Keshikalala  
(To locate your senator and representative go to [openstates.org](http://openstates.org))

Hawaii's public schools are underfunded, this has led to chronic teacher shortages, large class sizes, and the failure to deal with our special needs students. **I am asking you to support our keiki and our public schools, by supporting SB683, SB686, HB180, HB182.** These bills support a Constitutional Amendment that reads: ""Shall the legislature fund a quality public education for all of Hawaii's children, including the recruitment and retention of teachers, lower class sizes, special education programming, career and technical education, art, music, Hawaiian studies, and Hawaiian language, by establishing, as provided by law, a surcharge on residential investment property and visitor accommodations?" Thank you.

NAME:

LURENE BAKER

ADDRESS:

47-428 A Adminman Rd

Kamuela HI 96744

(Place comments on the back)



**TO:**

**SEN.**

Gil Riviere

**RE:**

**REP.**

Jarrett Keohokalole

(To locate your senator and representative go to [openstates.org](http://openstates.org))

**RE:**

Hawaii's public schools are underfunded, this has led to chronic teacher shortages, large class sizes, and the failure to deal with our special needs students. **I am asking you to support our keiki and our public schools, by supporting SB683, SB686, HB180, HB182.** These bills support a Constitutional Amendment that reads: "Shall the legislature fund a quality public education for all of Hawaii's children, including the recruitment and retention of teachers, lower class sizes, special education programming, career and technical education, art, music, Hawaiian studies, and Hawaiian language, by establishing, as provided by law, a surcharge on residential investment property and visitor accommodations?" Thank you.

**NAME:**

Helen Fong

**ADDRESS:**

47-327 Iulia St

Kaneohe HI 96744

(Place comments on the back)



TO:

SEN.

Jill Tokuda

REP.

Tarrett Keohokalale

(To locate your senator and representative go to [openstates.org](http://openstates.org))

RE:

Hawaii's public schools are underfunded, this has led to chronic teacher shortages, large class sizes, and the failure to deal with our special needs students. **I am asking you to support our keiki and our public schools, by supporting SB683, SB686, HB180, HB182.** These bills support a Constitutional Amendment that reads: "Shall the legislature fund a quality public education for all of Hawaii's children, including the recruitment and retention of teachers, lower class sizes, special education programming, career and technical education, art, music, Hawaiian studies, and Hawaiian language, by establishing, as provided by law, a surcharge on residential investment property and visitor accommodations?" Thank you.

NAME:

Tina M Pattison

ADDRESS:

47-761 Hoi Kela St

Kaunohiwi HI 96741

(Place comments on the back)



TO:

SEN.

Jill Tokuda

REP.

Ken Ito

(To locate your senator and representative go to [openstates.org](http://openstates.org))

RE:

Hawaii's public schools are underfunded, this has led to chronic teacher shortages, large class sizes, and the failure to deal with our special needs students. **I am asking you to support our keiki and our public schools, by supporting SB683, SB686, HB180, HB182.** These bills support a Constitutional Amendment that reads: "Shall the legislature fund a quality public education for all of Hawaii's children, including the recruitment and retention of teachers, lower class sizes, special education programming, career and technical education, art, music, Hawaiian studies, and Hawaiian language, by establishing, as provided by law, a surcharge on residential investment property and visitor accommodations?" Thank you.

NAME:

Clarice Sen

ADDRESS:

45-590 Weleweka Pl

Kaneohe HI 96744

(Place comments on the back)





TO:

SEN.

Jill Tokuda

REP.

Ken TD

(To locate your senator and representative go to [openstates.org](http://openstates.org))

RE:

Hawaii's public schools are underfunded, this has led to chronic teacher shortages, large class sizes, and the failure to deal with our special needs students. **I am asking you to support our keiki and our public schools, by supporting SB683, SB686, HB180, HB182.** These bills support a Constitutional Amendment that reads: "Shall the legislature fund a quality public education for all of Hawaii's children, including the recruitment and retention of teachers, lower class sizes, special education programming, career and technical education, art, music, Hawaiian studies, and Hawaiian language, by establishing, as provided by law, a surcharge on residential investment property and visitor accommodations?" Thank you.

NAME:

kaulene lawi

ADDRESS:

415.551 Liliua St.

Kaheo, HI 96744

(Place comments on the back)



TO:

SEN.

Jim Tokuda

RE:

REP.

Ken Ito

(To locate your senator and representative go to [openstates.org](http://openstates.org))

RE:

Hawaii's public schools are underfunded, this has led to chronic teacher shortages, large class sizes, and the failure to deal with our special needs students. **I am asking you to support our keiki and our public schools, by supporting SB683, SB686, HB180, HB182.** These bills support a Constitutional Amendment that reads: "Shall the legislature fund a quality public education for all of Hawaii's children, including the recruitment and retention of teachers, lower class sizes, special education programming, career and technical education, art, music, Hawaiian studies, and Hawaiian language, by establishing, as provided by law, a surcharge on residential investment property and visitor accommodations?" Thank you.

NAME:

Address Young

ADDRESS:

45-641 Hahaione Way

Kaneohe, HI 96744

(Place comments on the back)



TO:

SEN.

Bill Tokuda

REP.

Janett Keonokalale

(To locate your senator and representative go to [openstates.org](http://openstates.org))

RE:

Hawaii's public schools are underfunded, this has led to chronic teacher shortages, large class sizes, and the failure to deal with our special needs students. **I am asking you to support our keiki and our public schools, by supporting SB683, SB686, HB180, HB182.** These bills support a Constitutional Amendment that reads: "Shall the legislature fund a quality public education for all of Hawaii's children, including the recruitment and retention of teachers, lower class sizes, special education programming, career and technical education, art, music, Hawaiian studies, and Hawaiian language, by establishing, as provided by law, a surcharge on residential investment property and visitor accommodations?" Thank you,

NAME:

Carrie Wong

ADDRESS:

47-418 B Ahumama Pl, Kaneohe HI 96744

(Place comments on the back)



TO:

Jill Tokuda

SEN.

Jarrett Keolu Kalole

REP.

(To locate your senator and representative go to openstates.org)

RE:

Hawaii's public schools are underfunded, this has led to chronic teacher shortages, large class sizes, and the failure to deal with our special needs students. **I am asking you to support our keiki and our public schools, by supporting SB683, SB686, HB180, HB182.** These bills support a Constitutional Amendment that reads: "Shall the legislature fund a quality public education for all of Hawaii's children, including the recruitment and retention of teachers, lower class sizes, special education programming, career and technical education, art, music, Hawaiian studies, and Hawaiian language, by establishing, as provided by law, a surcharge on residential investment property and visitor accommodations?" Thank you.

NAME:

Tricia Kreidus

ADDRESS:

47-746 Hui Kela St 2

Kaneohe, HI 96744

(Place comments on the back)



**TO:**

**SEN.** GI RIVERS

**RE:**

**REP.** JURRETT KANEHE  
(To locate your senator and representative go to openstates.org)

Hawaii's public schools are underfunded, this has led to chronic teacher shortages, large class sizes, and the failure to deal with our special needs students. **I am asking you to support our keiki and our public schools, by supporting SB683, SB686, HB180, HB182.** These bills support a Constitutional Amendment that reads: "Shall the legislature fund a quality public education for all of Hawaii's children, including the recruitment and retention of teachers, lower class sizes, special education programming, career and technical education, art, music, Hawaiian studies, and Hawaiian language, by establishing, as provided by law, a surcharge on residential investment property and visitor accommodations?" Thank you.

**NAME:**

ROSS WELLS

**ADDRESS:**

45-416 AKIMOLA ST

KANEHE HI 96744

(Place comments on the back)



TO:

SEN. Jill Tokuda

RE:

REP. Ken Ito  
(To locate your senator and representative go to openstates.org)

RE:

Hawaii's public schools are underfunded, this has led to chronic teacher shortages, large class sizes, and the failure to deal with our special needs students. **I am asking you to support our keiki and our public schools, by supporting SB683, SB686, HB180, HB182.** These bills support a Constitutional Amendment that reads: "Shall the legislature fund a quality public education for all of Hawaii's children, including the recruitment and retention of teachers, lower class sizes, special education programming, career and technical education, art, music, Hawaiian studies, and Hawaiian language, by establishing, as provided by law, a surcharge on residential investment property and visitor accommodations?" Thank you.

NAME:

Miharu Toguchi

ADDRESS:

40-1060 Emepela Way #9B

Kaneohe, HI 96744

(Place comments on the back)



TO:

SEN.

Gil Riviere

RE:

REP.

Jarrett Keohokalalo

(To locate your senator and representative go to [openstates.org](http://openstates.org))

Hawaii's public schools are underfunded, this has led to chronic teacher shortages, large class sizes, and the failure to deal with our special needs students. **I am asking you to support our keiki and our public schools, by supporting SB683, SB686, HB180, HB182.** These bills support a Constitutional Amendment that reads: "Shall the legislature fund a quality public education for all of Hawaii's children, including the recruitment and retention of teachers, lower class sizes, special education programming, career and technical education, art, music, Hawaiian studies, and Hawaiian language, by establishing, as provided by law, a surcharge on residential investment property and visitor accommodations?" Thank you.

NAME:

JUDITH A. MAILHEAU

ADDRESS:

47502 Melekula Rd

Kaneohe HI 96744

(Place comments on the back)



TO:

SEN. Gail Riviere

RE:

REP. Jarrett Keohokalohe

(To locate your senator and representative go to [openstates.org](http://openstates.org))

RE:

Hawaii's public schools are underfunded, this has led to chronic teacher shortages, large class sizes, and the failure to deal with our special needs students. **I am asking you to support our keiki and our public schools, by supporting SB683, SB686, HB180, HB182.** These bills support a Constitutional Amendment that reads: "Shall the legislature fund a quality public education for all of Hawaii's children, including the recruitment and retention of teachers, lower class sizes, special education programming, career and technical education, art, music, Hawaiian studies, and Hawaiian language, by establishing, as provided by law, a surcharge on residential investment property and visitor accommodations?" Thank you.

NAME:

Jamie Kymashiro

ADDRESS:

47-136 Hui Oo Place

Kaneohe, Hawaii 96744

(Place comments on the back)





TO:

SEN. Jill Tokuda

REP.

(To locate your senator and representative go to [openstates.org](http://openstates.org))

RE:

Hawaii's public schools are underfunded, this has led to chronic teacher shortages, large class sizes, and the failure to deal with our special needs students. **I am asking you to support our keiki and our public schools, by supporting SB683, SB686, HB180, HB182.** These bills support a Constitutional Amendment that reads: "Shall the legislature fund a quality public education for all of Hawaii's children, including the recruitment and retention of teachers, lower class sizes, special education programming, career and technical education, art, music, Hawaiian studies, and Hawaiian language, by establishing, as provided by law, a surcharge on residential investment property and visitor accommodations?" Thank you.

NAME:

Katherine Sakumoto

ADDRESS:

46-146 ~~Kanoehe~~ #1 - Hilinea ma St.

Kanoehe HI 96744

(Place comments on the back)



TO:

Gil Riene

SEN.

RE:

Jarrett Keohokalole  
(To locate your senator and representative go to [openstates.org](http://openstates.org))

Hawaii's public schools are underfunded, this has led to chronic teacher shortages, large class sizes, and the failure to deal with our special needs students. **I am asking you to support our keiki and our public schools, by supporting SB683, SB686, HB180, HB182.** These bills support a Constitutional Amendment that reads: "Shall the legislature fund a quality public education for all of Hawaii's children, including the recruitment and retention of teachers, lower class sizes, special education programming, career and technical education, art, music, Hawaiian studies, and Hawaiian language, by establishing, as provided by law, a surcharge on residential investment property and visitor accommodations?" Thank you.

NAME:

Lani M. Rodriguez

ADDRESS:

Hui Ina St.

Kaneohe, HI 96744

(Place comments on the back)



TO:

SEN. Jill N. Tokuda

REP. Jarrett Keohokalale

(To locate your senator and representative go to [openstates.org](http://openstates.org))

RE:

Hawaii's public schools are underfunded, this has led to chronic teacher shortages, large class sizes, and the failure to deal with our special needs students. **I am asking you to support our keiki and our public schools, by supporting SB683, SB686, HB180, HB182.** These bills support a Constitutional Amendment that reads: "Shall the legislature fund a quality public education for all of Hawaii's children, including the recruitment and retention of teachers, lower class sizes, special education programming, career and technical education, art, music, Hawaiian studies, and Hawaiian language, by establishing, as provided by law, a surcharge on residential investment property and visitor accommodations?" Thank you.

NAME:

Shelby Furtado

ADDRESS:

47-408 Hui I o st. Kaneohe HI 96744

(Place comments on the back)



TO:

SEN. Jill Tokuda

RE:

REP. Keo Ito  
(To locate your senator and representative go to [openstates.org](http://openstates.org))

Hawaii's public schools are underfunded, this has led to chronic teacher shortages, large class sizes, and the failure to deal with our special needs students. **I am asking you to support our keiki and our public schools, by supporting SB683, SB686, HB180, HB182.** These bills support a Constitutional Amendment that reads: "Shall the legislature fund a quality public education for all of Hawaii's children, including the recruitment and retention of teachers, lower class sizes, special education programming, career and technical education, art, music, Hawaiian studies, and Hawaiian language, by establishing, as provided by law, a surcharge on residential investment property and visitor accommodations?" Thank you.

NAME:

Judy Valerius

ADDRESS:

45-444 Keeaouea St

Kaunohiwi HI 96744

(Place comments on the back)



TO:

SEN. Gil Riviere

RE:

REP. Jarrett Keohokalole  
(To locate your senator and representative go to [openstates.org](http://openstates.org))

Hawaii's public schools are underfunded, this has led to chronic teacher shortages, large class sizes, and the failure to deal with our special needs students. **I am asking you to support our keiki and our public schools, by supporting SB683, SB686, HB180, HB182.** These bills support a Constitutional Amendment that reads: "Shall the legislature fund a quality public education for all of Hawaii's children, including the recruitment and retention of teachers, lower class sizes, special education programming, career and technical education, art, music, Hawaiian studies, and Hawaiian language, by establishing, as provided by law, a surcharge on residential investment property and visitor accommodations?" Thank you.

NAME:

Kristen Chun

ADDRESS:

47-512 Hio Place

Kaneohe, HI 96744

(Place comments on the back)



TO:

SEN. Ken Ito

RE:

REP. Jill Tokuda  
(To locate your senator and representative go to [openstates.org](http://openstates.org))

Hawaii's public schools are underfunded, this has led to chronic teacher shortages, large class sizes, and the failure to deal with our special needs students. **I am asking you to support our keiki and our public schools, by supporting SB683, SB686, HB180, HB182.** These bills support a Constitutional Amendment that reads: "Shall the legislature fund a quality public education for all of Hawaii's children, including the recruitment and retention of teachers, lower class sizes, special education programming, career and technical education, art, music, Hawaiian studies, and Hawaiian language, by establishing, as provided by law, a surcharge on residential investment property and visitor accommodations?" Thank you.

NAME:

Raylene Tom

ADDRESS:

46-385 Kumoo Ln

Kaneohe, HI 96744

(Place comments on the back)



TO:

SEN.

Jill Tokuda

REP.

Ken Ito

(To locate your senator and representative go to [openstates.org](http://openstates.org))

RE:

Hawaii's public schools are underfunded, this has led to chronic teacher shortages, large class sizes, and the failure to deal with our special needs students. **I am asking you to support our keiki and our public schools, by supporting SB683, SB686, HB180, HB182.** These bills support a Constitutional Amendment that reads: "Shall the legislature fund a quality public education for all of Hawaii's children, including the recruitment and retention of teachers, lower class sizes, special education programming, career and technical education, art, music, Hawaiian studies, and Hawaiian language, by establishing, as provided by law, a surcharge on residential investment property and visitor accommodations?" Thank you.

NAME:

Trisha Kim

ADDRESS:

46-385 Kumo Dr.

Kaneohe, HI 96747

(Place comments on the back)



TO:

SEN.

Sill Tokuda

REP.

Ken Ito

(To locate your senator and representative go to [openstates.org](http://openstates.org))

RE:

Hawaii's public schools are underfunded, this has led to chronic teacher shortages, large class sizes, and the failure to deal with our special needs students. **I am asking you to support our keiki and our public schools, by supporting SB683, SB686, HB180, HB182.** These bills support a Constitutional Amendment that reads: "Shall the legislature fund a quality public education for all of Hawaii's children, including the recruitment and retention of teachers, lower class sizes, special education programming, career and technical education, art, music, Hawaiian studies, and Hawaiian language, by establishing, as provided by law, a surcharge on residential investment property and visitor accommodations?" Thank you.

NAME:

Dee Takeno

ADDRESS:

46-332 Kumao Loop

Kaneohe HI 96744

(Place comments on the back)





TO:

SEN.

Jill Tokuda

RE:

REP.

Ken Ito

(To locate your senator and representative go to [openstates.org](http://openstates.org))

RE:

Hawaii's public schools are underfunded, this has led to chronic teacher shortages, large class sizes, and the failure to deal with our special needs students. **I am asking you to support our keiki and our public schools, by supporting SB683, SB686, HB180, HB182.** These bills support a Constitutional Amendment that reads: "Shall the legislature fund a quality public education for all of Hawaii's children, including the recruitment and retention of teachers, lower class sizes, special education programming, career and technical education, art, music, Hawaiian studies, and Hawaiian language, by establishing, as provided by law, a surcharge on residential investment property and visitor accommodations?" Thank you,

NAME:

Robynne Klein

ADDRESS:

45-2fl Mahinui Pl.

Kaneohe HI 96744

(Place comments on the back)



**TO:**

**SEN.** GIL RIVIERE

**RE:**

**REP.** JARRETT KEOHOKALOPE  
(To locate your senator and representative go to openstates.org)

**RE:**

Hawaii's public schools are underfunded, this has led to chronic teacher shortages, large class sizes, and the failure to deal with our special needs students. **I am asking you to support our keiki and our public schools, by supporting SB683, SB686, HB180, HB182.** These bills support a Constitutional Amendment that reads: "Shall the legislature fund a quality public education for all of Hawaii's children, including the recruitment and retention of teachers, lower class sizes, special education programming, career and technical education, art, music, Hawaiian studies, and Hawaiian language, by establishing, as provided by law, a surcharge on residential investment property and visitor accommodations?" Thank you.

**NAME:**

Margaret Peardman

**ADDRESS:**

47-543 - A - Ahimama Rd

Kaneohe, HI 96744

(Place comments on the back)



TO:

SEN.

Jill Tokuda

REP.

Ken Ito

(To locate your senator and representative go to [openstates.org](http://openstates.org))

RE:

Hawaii's public schools are underfunded, this has led to chronic teacher shortages, large class sizes, and the failure to deal with our special needs students. **I am asking you to support our keiki and our public schools, by supporting SB683, SB686, HB180, HB182.** These bills support a Constitutional Amendment that reads: "Shall the legislature fund a quality public education for all of Hawaii's children, including the recruitment and retention of teachers, lower class sizes, special education programming, career and technical education, art, music, Hawaiian studies, and Hawaiian language, by establishing, as provided by law, a surcharge on residential investment property and visitor accommodations?" Thank you.

NAME:

Skye Darnell

ADDRESS:

45-916 Anoi Rd

Kaneohe HI 96744

(Place comments on the back)



TO:

SEN. Jill Tokuda

RE:

REP. Ken Ito

(To locate your senator and representative go to [openstates.org](http://openstates.org))

Hawaii's public schools are underfunded, this has led to chronic teacher shortages, large class sizes, and the failure to deal with our special needs students. **I am asking you to support our keiki and our public schools, by supporting SB683, SB686, HB180, HB182.** These bills support a Constitutional Amendment that reads: "Shall the legislature fund a quality public education for all of Hawaii's children, including the recruitment and retention of teachers, lower class sizes, special education programming, career and technical education, art, music, Hawaiian studies, and Hawaiian language, by establishing, as provided by law, a surcharge on residential investment property and visitor accommodations?" Thank you.

NAME:

LOND JAMES

ADDRESS:

45-157 Markala Wy, Kaneohe, HI 96744

(Place comments on the back)



TO:

SEN. Jill Tokuda

RE:

REP. Ken Ito  
(To locate your senator and representative go to [openstates.org](http://openstates.org))

NAME:

Hawaii's public schools are underfunded, this has led to chronic teacher shortages, large class sizes, and the failure to deal with our special needs students. **I am asking you to support our keiki and our public schools, by supporting SB683, SB686, HB180, HB182.** These bills support a Constitutional Amendment that reads: "Shall the legislature fund a quality public education for all of Hawaii's children, including the recruitment and retention of teachers, lower class sizes, special education programming, career and technical education, art, music, Hawaiian studies, and Hawaiian language, by establishing, as provided by law, a surcharge on residential investment property and visitor accommodations?" Thank you.

ADDRESS:

Allison Tanaka

45-503 Kuu Home Pl

Kaneohe HI 96744  
(Place comments on the back)



TO:

SEN.

Bill Tokuda

RE:

REP.

Jarrett Keopkalo

(To locate your senator and representative go to [openstates.org](http://openstates.org))

RE:

Hawaii's public schools are underfunded, this has led to chronic teacher shortages, large class sizes, and the failure to deal with our special needs students. **I am asking you to support our keiki and our public schools, by supporting SB683, SB686, HB180, HB182.** These bills support a Constitutional Amendment that reads: "Shall the legislature fund a quality public education for all of Hawaii's children, including the recruitment and retention of teachers, lower class sizes, special education programming, career and technical education, art, music, Hawaiian studies, and Hawaiian language, by establishing, as provided by law, a surcharge on residential investment property and visitor accommodations?" Thank you.

NAME:

Lynda Horita

ADDRESS:

47-102 Halemanu Pl

(Place comments on the back)



TO:

Jail Tokuda

SEN.

Jarrett Keohokalole

REP.

(To locate your senator and representative go to [openstates.org](http://openstates.org))

RE:

Hawaii's public schools are underfunded, this has led to chronic teacher shortages, large class sizes, and the failure to deal with our special needs students. **I am asking you to support our keiki and our public schools, by supporting SB683, SB686, HB180, HB182.** These bills support a Constitutional Amendment that reads: "Shall the legislature fund a quality public education for all of Hawaii's children, including the recruitment and retention of teachers, lower class sizes, special education programming, career and technical education, art, music, Hawaiian studies, and Hawaiian language, by establishing, as provided by law, a surcharge on residential investment property and visitor accommodations?" Thank

NAME:

Deborah Sagers

ADDRESS:

45-137 B Kokokahi Place

Kaneohe 96744

(Place comments on the back)



TO:

SEN. Jill Tokuda

RE:

REP. Ken Ito

(To locate your senator and representative go to [openstates.org](http://openstates.org))

RE:

Hawaii's public schools are underfunded, this has led to chronic teacher shortages, large class sizes, and the failure to deal with our special needs students. **I am asking you to support our keiki and our public schools, by supporting SB683, SB686, HB180, HB182.** These bills support a Constitutional Amendment that reads: "Shall the legislature fund a quality public education for all of Hawaii's children, including the recruitment and retention of teachers, lower class sizes, special education programming, career and technical education, art, music, Hawaiian studies, and Hawaiian language, by establishing, as provided by law, a surcharge on residential investment property and visitor accommodations?" Thank you.

NAME:

April Brennan

ADDRESS:

416373 Kamaoia Pl

Kaneohe HI 96744

(Place comments on the back)





TO:

SEN. Cill Tokuda

RE:

REP. Ken Ito

(To locate your senator and representative go to [openstates.org](http://openstates.org))

RE:

Hawaii's public schools are underfunded, this has led to chronic teacher shortages, large class sizes, and the failure to deal with our special needs students. **I am asking you to support our keiki and our public schools, by supporting SB683, SB686, HB180, HB182.** These bills support a Constitutional Amendment that reads: "Shall the legislature fund a quality public education for all of Hawaii's children, including the recruitment and retention of teachers, lower class sizes, special education programming, career and technical education, art, music, Hawaiian studies, and Hawaiian language, by establishing, as provided by law, a surcharge on residential investment property and visitor accommodations?" Thank you.

NAME:

Alma Nacaki

ADDRESS:

45-621 Mahinui Rd.

Kaneohe, HI 96744

(Place comments on the back)



TO:

SEN. Jill Tokuda

RE:

REP. Ken Ito  
(To locate your senator and representative go to [openstates.org](http://openstates.org))

Hawaii's public schools are underfunded, this has led to chronic teacher shortages, large class sizes, and the failure to deal with our special needs students. **I am asking you to support our keiki and our public schools, by supporting SB683, SB686, HB180, HB182.** These bills support a Constitutional Amendment that reads: "Shall the legislature fund a quality public education for all of Hawaii's children, including the recruitment and retention of teachers, lower class sizes, special education programming, career and technical education, art, music, Hawaiian studies, and Hawaiian language, by establishing, as provided by law, a surcharge on residential investment property and visitor accommodations?" Thank you.

NAME:

JoAnne E. Miyasato

ADDRESS:

45-367 Mokuwele Dr. #48

Kaneohe, HI 96744

(Place comments on the back)



TO:

SEN.

Jill Tokuda

REP.

Jarrett Keohokalole

(To locate your senator and representative go to openstates.org)

RE:

Hawaii's public schools are underfunded, this has led to chronic teacher shortages, large class sizes, and the failure to deal with our special needs students. **I am asking you to support our keiki and our public schools, by supporting SB683, SB686, HB180, HB182.** These bills support a Constitutional Amendment that reads: "Shall the legislature fund a quality public education for all of Hawaii's children, including the recruitment and retention of teachers, lower class sizes, special education programming, career and technical education, art, music, Hawaiian studies, and Hawaiian language, by establishing, as provided by law, a surcharge on residential investment property and visitor accommodations?" Thank you.

NAME:

Elizabeth Schowalter

ADDRESS:

47-449 Hui Kela St

Kaneohe HI 96744

(Place comments on the back)



TO:

SEN.

Jill Tokuda

REP.

Cynthia Thielen

(To locate your senator and representative go to [openstates.org](http://openstates.org))

RE:

Hawaii's public schools are underfunded, this has led to chronic teacher shortages, large class sizes, and the failure to deal with our special needs students. **I am asking you to support our keiki and our public schools. by supporting SB683, SB686, HB180, HB182.** These bills support a Constitutional Amendment that reads: "Shall the legislature fund a quality public education for all of Hawaii's children, including the recruitment and retention of teachers, lower class sizes, special education programming, career and technical education, art, music, Hawaiian studies, and Hawaiian language, by establishing, as provided by law, a surcharge on residential investment property and visitor accommodations?" Thank you.

NAME:

Troy H. Freitas

ADDRESS:

441-329 Kaneohe Bay Drive

(Place comments on the back)



TO:

SEN. Jill N. Tokuda

REP. Ken Ito

(To locate your senator and representative go to [openstates.org](http://openstates.org))

RE:

Hawaii's public schools are underfunded, this has led to chronic teacher shortages, large class sizes, and the failure to deal with our special needs students. **I am asking you to support our keiki and our public schools, by supporting SB683, SB686, HB180, HB182.** These bills support a Constitutional Amendment that reads: "I Shall the legislature fund a quality public education for all of Hawaii's children, including the recruitment and retention of teachers, lower class sizes, special education programming, career and technical education, art, music, Hawaiian studies, and Hawaiian language, by establishing, as provided by law, a surcharge on residential investment property and visitor accommodations?" Thank you.

NAME:

Meredith K. Word

ADDRESS:

45-396 Namoku Street

Kaneohe, HI 96744

(Place comments on the back)



TO:

SEN. Jim Tokuda

RE:

REP. Ken Ito  
(To locate your senator and representative go to [openstates.org](http://openstates.org))

Hawaii's public schools are underfunded, this has led to chronic teacher shortages, large class sizes, and the failure to deal with our special needs students. I am asking you to support our keiki and our public schools. by supporting SB683, SB686, HB180, HB182. These bills support a Constitutional Amendment that reads: "§ Shall the legislature fund a quality public education for all of Hawaii's children, including the recruitment and retention of teachers, lower class sizes, special education programming, career and technical education, art, music, Hawaiian studies, and Hawaiian language, by establishing, as provided by law, a surcharge on residential investment property and visitor accommodations?" Thank you.

NAME:

Cynthia Tamashiro

ADDRESS:

46-341 Kumoo Ln  
Kaneohe, HI 96744

(Place comments on the back)



TO:

SEN. Jill Tokuda

RE:

REP. Jarrett Keohokalole

(To locate your senator and representative go to [openstates.org](http://openstates.org))

RE:

Hawaii's public schools are underfunded, this has led to chronic teacher shortages, large class sizes, and the failure to deal with our special needs students. **I am asking you to support our keiki and our public schools, by supporting SB683, SB686, HB180, HB182.** These bills support a Constitutional Amendment that reads: ""Shall the legislature fund a quality public education for all of Hawaii's children, including the recruitment and retention of teachers, lower class sizes, special education programming, career and technical education, art, music, Hawaiian studies, and Hawaiian language, by establishing, as provided by law, a surcharge on residential investment property and visitor accommodations?" Thank you.

NAME:

Janiane Najili

ADDRESS:

45-219A Ka Hanalei Circle

Kaneohe HI 96744

(Place comments on the back)



TO:

SEN. JILL TOKUDA

REP. KEN ITO

(To locate your senator and representative go to [openstates.org](http://openstates.org))

RE:

Hawaii's public schools are underfunded, this has led to chronic teacher shortages, large class sizes, and the failure to deal with our special needs students. **I am asking you to support our keiki and our public schools, by supporting SB683, SB686, HB180, HB182.** These bills support a Constitutional Amendment that reads: "Shall the legislature fund a quality public education for all of Hawaii's children, including the recruitment and retention of teachers, lower class sizes, special education programming, career and technical education, art, music, Hawaiian studies, and Hawaiian language, by establishing, as provided by law, a surcharge on residential investment property and visitor accommodations?" Thank you.

NAME:

Laurie Fujikawa

ADDRESS:

PO Box 5201

Kaneohe, HI 96744

(Place comments on the back)





TO:

SEN. Jill Tokuda

REP. ~~Debbie A. DelaH~~

Ken Ito

(To locate your senator and representative go to [openstates.org](http://openstates.org))

RE:

Hawaii's public schools are underfunded, this has led to chronic teacher shortages, large class sizes, and the failure to deal with our special needs students. **I am asking you to support our keiki and our public schools, by supporting SB683, SB686, HB180, HB182.** These bills support a Constitutional Amendment that reads: "Shall the legislature fund a quality public education for all of Hawaii's children, including the recruitment and retention of teachers, lower class sizes, special education programming, career and technical education, art, music, Hawaiian studies, and Hawaiian language, by establishing, as provided by law, a surcharge on residential investment property and visitor accommodations?" Thank you.

NAME:

Melody Kanda

ADDRESS:

46-283 Kahuhipa st c308

Kaneohe, HI 96744

(Place comments on the back)



TO:

SEN. \_\_\_\_\_

*Gil Riviere*

REP. \_\_\_\_\_

(To locate your senator and representative go to [openstates.org](http://openstates.org))

RE:

Hawaii's public schools are underfunded, this has led to chronic teacher shortages, large class sizes, and the failure to deal with our special needs students. **I am asking you to support our keiki and our public schools, by supporting SB683, SB686, HB180, HB182.** These bills support a Constitutional Amendment that reads: "Shall the legislature fund a quality public education for all of Hawaii's children, including the recruitment and retention of teachers, lower class sizes, special education programming, career and technical education, art, music, Hawaiian studies, and Hawaiian language, by establishing, as provided by law, a surcharge on residential investment property and visitor accommodations?" Thank you.

NAME:

*Mary Bruffet*

ADDRESS:

*47-385 Hui Iwa St. Kaneohe, HI 96744*

(Place comments on the back)



TO:

SEN. Ken Ho

RE:

REP. Jill N. Tokuda  
(To locate your senator and representative go to [openstates.org](http://openstates.org))

RE:

Hawaii's public schools are underfunded, this has led to chronic teacher shortages, large class sizes, and the failure to deal with our special needs students. **I am asking you to support our keiki and our public schools, by supporting SB683, SB686, HB180, HB182.** These bills support a Constitutional Amendment that reads: "Shall the legislature fund a quality public education for all of Hawaii's children, including the recruitment and retention of teachers, lower class sizes, special education programming, career and technical education, art, music, Hawaiian studies, and Hawaiian language, by establishing, as provided by law, a surcharge on residential investment property and visitor accommodations?" Thank you.

NAME:

Pelle Finau-Faumuina

ADDRESS:

40-229 Kaimukiwa St. D 201

Kāne'ōhe, HI 96744

(Place comments on the back)



TO:

SEN.

Jill Tokuda

REP.

Jarrett Keohokalole

(To locate your senator and representative go to [openstates.org](http://openstates.org))

RE:

Hawaii's public schools are underfunded, this has led to chronic teacher shortages, large class sizes, and the failure to deal with our special needs students. **I am asking you to support our keiki and our public schools, by supporting SB683, SB686, HB180, HB182.** These bills support a Constitutional Amendment that reads: "Shall the legislature fund a quality public education for all of Hawaii's children, including the recruitment and retention of teachers, lower class sizes, special education programming, career and technical education, art, music, Hawaiian studies, and Hawaiian language, by establishing, as provided by law, a surcharge on residential investment property and visitor accommodations?" Thank you.

NAME:

Natalie Gaspar

ADDRESS:

47-543 Alawiki St.

Kaneohe, HI 96744

(Place comments on the back)



TO:

SEN. Gil Riviere

REP. Jarrett Keohokalole

(To locate your senator and representative go to [openstates.org](http://openstates.org))

RE:

Hawaii's public schools are underfunded, this has led to chronic teacher shortages, large class sizes, and the failure to deal with our special needs students. **I am asking you to support our keiki and our public schools, by supporting SB683, SB686, HB180, HB182.** These bills support a Constitutional Amendment that reads: "Shall the legislature fund a quality public education for all of Hawaii's children, including the recruitment and retention of teachers, lower class sizes, special education programming, career and technical education, art, music, Hawaiian studies, and Hawaiian language, by establishing, as provided by law, a surcharge on residential investment property and visitor accommodations?" Thank you.

NAME:

Celia Koulio

ADDRESS:

47-304 Milani St.

Kaneohe, HI 96744

(Place comments on the back)



TO:

SEN.

Malle Simalabukano

REP.

Anahā Tupuala

(To locate your senator and representative go to [openstates.org](http://openstates.org))

RE:

Hawaii's public schools are underfunded, this has led to chronic teacher shortages, large class sizes, and the failure to deal with our special needs students. **I am asking you to support our keiki and our public schools. by supporting SB683, SB686, HB180, HB182.** These bills support a Constitutional Amendment that reads: "Shall the legislature fund a quality public education for all of Hawaii's children, including the recruitment and retention of teachers, lower class sizes, special education programming, career and technical education, art, music, Hawaiian studies, and Hawaiian language, by establishing, as provided by law, a surcharge on residential investment property and visitor accommodations?" Thank you.

NAME:

Dan Godinez

ADDRESS:

45-460 Hipoist.

Kaneohe HI 96744

(Place comments on the back)



TO:

SEN.

J Tokuda

RE:

REP.

ITO - Keohokalole

(To locate your senator and representative go to [openstates.org](http://openstates.org))

Hawaii's public schools are underfunded, this has led to chronic teacher shortages, large class sizes, and the failure to deal with our special needs students. **I am asking you to support our keiki and our public schools, by supporting SB683, SB686, HB180, HB182.** These bills support a Constitutional Amendment that reads: "Shall the legislature fund a quality public education for all of Hawaii's children, including the recruitment and retention of teachers, lower class sizes, special education programming, career and technical education, art, music, Hawaiian studies, and Hawaiian language, by establishing, as provided by law, a surcharge on residential investment property and visitor accommodations?" Thank you.

NAME:

Sheryl Isbits

ADDRESS:

45-425 Piainakaha St

Kaunoi, HI 96744

(Place comments on the back)



TO:

SEN.

Tokuda, Jill

REP.

Iae

(To locate your senator and representative go to [openstates.org](http://openstates.org))

RE:

Hawaii's public schools are underfunded, this has led to chronic teacher shortages, large class sizes, and the failure to deal with our special needs students. **I am asking you to support our keiki and our public schools, by supporting SB683, SB686, HB180, HB182.** These bills support a Constitutional Amendment that reads: ""Shall the legislature fund a quality public education for all of Hawaii's children, including the recruitment and retention of teachers; lower class sizes, special education programming, career and technical education, art, music, Hawaiian studies, and Hawaiian language, by establishing, as provided by law, a surcharge on residential investment property and visitor accommodations?" Thank you.

NAME:

Sara Anglio

ADDRESS:

44-212 Malae Pl

Kaneohe, HI 96744

(Place comments on the back)





TO:

SEN. \_\_\_\_\_

RE:

REP. Ketokeloh

(To locate your senator and representative go to openstates.org)

NAME:

Hawaii's public schools are underfunded, this has led to chronic teacher shortages, large class sizes, and the failure to deal with our special needs students. **I am asking you to support our keiki and our public schools, by supporting SB683, SB686, HB180, HB182.** These bills support a Constitutional Amendment that reads: "¶ Shall the legislature fund a quality public education for all of Hawaii's children, including the recruitment and retention of teachers, lower class sizes, special education programming, career and technical education, art, music, Hawaiian studies, and Hawaiian language, by establishing, as provided by law, a surcharge on residential investment property and visitor accommodations?" Thank you.

ADDRESS:

Elissa Pickard

PO Box 174

Kaneohe 96744

(Place comments on the back)



*U*

TO:

SEN.

*Jill Tokida*

REP.

*Ken Ito*

(To locate your senator and representative go to openstates.org)

RE:

Hawaii's public schools are underfunded, this has led to chronic teacher shortages, large class sizes, and the failure to deal with our special needs students. **I am asking you to support our keiki and our public schools, by supporting SB683, SB686, HB180, HB182.** These bills support a Constitutional Amendment that reads: "Shall the legislature fund a quality public education for all of Hawaii's children, including the recruitment and retention of teachers, lower class sizes, special education programming, career and technical education, art, music, Hawaiian studies, and Hawaiian language, by establishing, as provided by law, a surcharge on residential investment property and visitor accommodations?" Thank you.

NAME:

*Christine Tanigawa*

ADDRESS:

*45 424 Makalani St.*

*Kaneohe, HI 96744*

(Place comments on the back)



TO:

SEN.

Wakai

RE:

REP.

Johanson

(To locate your senator and representative go to [openstates.org](http://openstates.org))

RE:

Hawaii's public schools are underfunded, this has led to chronic teacher shortages, large class sizes, and the failure to deal with our special needs students. **I am asking you to support our keiki and our public schools, by supporting SB683, SB686, HB180, HB182.** These bills support a Constitutional Amendment that reads: "Shall the legislature fund a quality public education for all of Hawaii's children, including the recruitment and retention of teachers, lower class sizes, special education programming, career and technical education, art, music, Hawaiian studies, and Hawaiian language, by establishing, as provided by law, a surcharge on residential investment property and visitor accommodations?" Thank you.

NAME:

Wilene Mone

ADDRESS:

45-174 Namoku St

Kaneohe HI 96744

(Place comments on the back)



TO:

SEN.

Jill Tobuda

REP.

Jarrett Keohokalale

(To locate your senator and representative go to openstates.org)

RE:

Hawaii's public schools are underfunded, this has led to chronic teacher shortages, large class sizes, and the failure to deal with our special needs students. **I am asking you to support our keiki and our public schools, by supporting SB683, SB686, HB180, HB182.** These bills support a Constitutional Amendment that reads: "Shall the legislature fund a quality public education for all of Hawaii's children, including the recruitment and retention of teachers, lower class sizes, special education programming, career and technical education, art, music, Hawaiian studies, and Hawaiian language, by establishing, as provided by law, a surcharge on residential investment property and visitor accommodations?" Thank you.

NAME:

LeeAnn Van Wierkem

ADDRESS:

47-025C Hui luea Pl.

Kaunohi, HI 96744

(Place comments on the back)



TO:

SEN.

Jill N. Tokuda

RE:

REP.

Ken Ito

(To locate your senator and representative go to [openstates.org](http://openstates.org))

Hawaii's public schools are underfunded, this has led to chronic teacher shortages, large class sizes, and the failure to deal with our special needs students. **I am asking you to support our keiki and our public schools, by supporting SB683, SB686, HB180, HB182.** These bills support a Constitutional Amendment that reads: "Shall the legislature fund a quality public education for all of Hawaii's children, including the recruitment and retention of teachers, lower class sizes, special education programming, career and technical education, art, music, Hawaiian studies, and Hawaiian language, by establishing, as provided by law, a surcharge on residential investment property and visitor accommodations?" Thank you.

NAME:

Kevin Hugins

ADDRESS:

46318 Hauka Rd

Kaunohiwi HI 96744

(Place comments on the back)



TO:

SEN. Bill N. Tokuda

REP.

Ken Ito  
(To locate your senator and representative go to [openstates.org](http://openstates.org))

RE:

Hawaii's public schools are underfunded, this has led to chronic teacher shortages, large class sizes, and the failure to deal with our special needs students. **I am asking you to support our keiki and our public schools, by supporting SB683, SB686, HB180, HB182.** These bills support a Constitutional Amendment that reads: "Shall the legislature fund a quality public education for all of Hawaii's children, including the recruitment and retention of teachers, lower class sizes, special education programming, career and technical education, art, music, Hawaiian studies, and Hawaiian language, by establishing, as provided by law, a surcharge on residential investment property and visitor accommodations?" Thank you.

NAME:

Jenna Landenberg

ADDRESS:

45-409 Keiawe Way, Unit C

Kaneohe HI 96744

(Place comments on the back)



TO:

SEN.

Jill Tokuda

RE:

REP.

Ken Ito

(To locate your senator and representative go to [openstates.org](http://openstates.org))

Hawaii's public schools are underfunded, this has led to chronic teacher shortages, large class sizes, and the failure to deal with our special needs students. **I am asking you to support our keiki and our public schools, by supporting SB683, SB686, HB180, HB182.** These bills support a Constitutional Amendment that reads: "Shall the legislature fund a quality public education for all of Hawaii's children, including the recruitment and retention of teachers, lower class sizes, special education programming, career and technical education, art, music, Hawaiian studies, and Hawaiian language, by establishing, as provided by law, a surcharge on residential investment property and visitor accommodations?" Thank you.

NAME:

C. Tahaue

ADDRESS:

46-063 Emepela Pl.

Kaneohe, HI 96744

(Place comments on the back)



TO:

SEN. Jill Tokuda

REP. Ken Ito

(To locate your senator and representative go to [openstates.org](http://openstates.org))

RE:

Hawaii's public schools are underfunded, this has led to chronic teacher shortages, large class sizes, and the failure to deal with our special needs students. **I am asking you to support our keiki and our public schools, by supporting SB683, SB686, HB180, HB182.** These bills support a Constitutional Amendment that reads: "Shall the legislature fund a quality public education for all of Hawaii's children, including the recruitment and retention of teachers, lower class sizes, special education programming, career and technical education, art, music, Hawaiian studies, and Hawaiian language, by establishing, as provided by law, a surcharge on residential investment property and visitor accommodations?" Thank you.

NAME:

Kathrina Souza

ADDRESS:

45-697 Kamehameha Hwy. #102

Kaneohe HI 96744

(Place comments on the back)





TO:

SEN.

Jill Tokuda

RE:

REP.

Ken Ito

(To locate your senator and representative go to [openstates.org](http://openstates.org))

Hawaii's public schools are underfunded, this has led to chronic teacher shortages, large class sizes, and the failure to deal with our special needs students. **I am asking you to support our keiki and our public schools, by supporting SB683, SB686, HB180, HB182.** These bills support a Constitutional Amendment that reads: "Shall the legislature fund a quality public education for all of Hawaii's children, including the recruitment and retention of teachers, lower class sizes, special education programming, career and technical education, art, music, Hawaiian studies, and Hawaiian language, by establishing, as provided by law, a surcharge on residential investment property and visitor accommodations?" Thank you.

NAME:

Kersten Haru

ADDRESS:

45-512 Mali'o Pl, Kaneohe, HI.

96744

(Place comments on the back)



**TO:**

**SEN.**

Bill Johnson

**RE:**

**REP.**

Anthony F. DiGeno  
(To locate your senator and representative go to [openstates.org](http://openstates.org))

Hawaii's public schools are underfunded, this has led to chronic teacher shortages, large class sizes, and the failure to deal with our special needs students. **I am asking you to support our keiki and our public schools, by supporting SB683, SB686, HB180, HB182.** These bills support a Constitutional Amendment that reads: "Shall the legislature fund a quality public education for all of Hawaii's children, including the recruitment and retention of teachers, lower class sizes, special education programming, career and technical education, art, music, Hawaiian studies, and Hawaiian language, by establishing, as provided by law, a surcharge on residential investment property and visitor accommodations?" Thank you.

**NAME:**

Joan Justice

**ADDRESS:**

45-180 Makalani Pl. #33

Kaneohe HI 96744

(Place comments on the back)



TO:

SEN.

ITO

REP. TSUTSUKUDA

(To locate your senator and representative go to openstates.org)

RE:

Hawaii's public schools are underfunded, this has led to chronic teacher shortages, large class sizes, and the failure to deal with our special needs students. I am asking you to support our keiki and our public schools, by supporting SB683, SB686, HB180, HB182. These bills support a Constitutional Amendment that reads: "Shall the legislature fund a quality public education for all of Hawaii's children, including the recruitment and retention of teachers, lower class sizes, special education programming, career and technical education, art, music, Hawaiian studies, and Hawaiian language, by establishing, as provided by law, a surcharge on residential investment property and visitor accommodations?" Thank you.

NAME:

FELIZABETH YOUNG

ADDRESS:

45-630 LILUA PLACE

KANEONE HI 96744

(Place comments on the back)



TO:

SEN. Jill N. Tokuda

REP. Ken Ito

(To locate your senator and representative go to [openstates.org](http://openstates.org))

RE:

Hawaii's public schools are underfunded, this has led to chronic teacher shortages, large class sizes, and the failure to deal with our special needs students. **I am asking you to support our keiki and our public schools, by supporting SB683, SB686, HB180, HB182.** These bills support a Constitutional Amendment that reads: "Shall the legislature fund a quality public education for all of Hawaii's children, including the recruitment and retention of teachers, lower class sizes, special education programming, career and technical education, art, music, Hawaiian studies, and Hawaiian language, by establishing, as provided by law, a surcharge on residential investment property and visitor accommodations?" Thank you.

NAME:

Jayleina Tom

ADDRESS:

45468 Kukia St

Kaneohe, HI 96744

(Place comments on the back)



TO:

SEN. Jill Tokuda

RE:

REP. Chris Lee  
(To locate your senator and representative go to openstates.org)

NAME:

Maly Abing

ADDRESS:

451 Ulumani Dr

Kailua, HI 96744

(Place comments on the back)

Hawaii's public schools are underfunded, this has led to chronic teacher shortages, large class sizes, and the failure to deal with our special needs students. **I am asking you to support our keiki and our public schools, by supporting SB683, SB686, HB180, HB182.** These bills support a Constitutional Amendment that reads: "Shall the legislature fund a quality public education for all of Hawaii's children, including the recruitment and retention of teachers, lower class sizes, special education programming, career and technical education, art, music, Hawaiian studies, and Hawaiian language, by establishing, as provided by law, a surcharge on residential investment property and visitor accommodations?" Thank you.



TO:

SEN. Jill Tokuda

REP.

Ken Ito

(To locate your senator and representative go to [openstates.org](http://openstates.org))

RE:

Hawaii's public schools are underfunded, this has led to chronic teacher shortages, large class sizes, and the failure to deal with our special needs students. **I am asking you to support our keiki and our public schools, by supporting SB683, SB686, HB180, HB182.** These bills support a Constitutional Amendment that reads: "Shall the legislature fund a quality public education for all of Hawaii's children, including the recruitment and retention of teachers, lower class sizes, special education programming, career and technical education, art, music, Hawaiian studies, and Hawaiian language, by establishing, as provided by law, a surcharge on residential investment property and visitor accommodations?" Thank you.

NAME:

Erin Furuya

ADDRESS:

4S-537E Pahia Rd.

Kāne'ohe 96744

(Place comments on the back)



TO:

SEN.

Jarrett Jill Tokuda

REP.

Jarrett Keoho Kalolo

(To locate your senator and representative go to [openstates.org](http://openstates.org))

RE:

Hawaii's public schools are underfunded, this has led to chronic teacher shortages, large class sizes, and the failure to deal with our special needs students. I am asking you to support our keiki and our public schools, by supporting SB683, SB686, HB180, HB182. These bills support a Constitutional Amendment that reads: "Shall the legislature fund a quality public education for all of Hawaii's children, including the recruitment and retention of teachers, lower class sizes, special education programming, career and technical education, art, music, Hawaiian studies, and Hawaiian language, by establishing, as provided by law, a surcharge on residential investment property and visitor accommodations?" Thank you.

NAME:

Stacie-Anne Ohta

ADDRESS:

46-221 Kalali St,

Kaneohe HI 96744

(Place comments on the back)



**HSTAW**

HAWAII STATE TEACHERS ASSOCIATION

**TO:**

**SEN.** Dill Tokuda

**REP.**

Jarrett Keohokalole

(To locate your senator and representative go to [openstates.org](http://openstates.org))

**RE:**

Hawaii's public schools are underfunded, this has led to chronic teacher shortages, large class sizes, and the failure to deal with our special needs students. **I am asking you to support our keiki and our public schools, by supporting SB683, SB686, HB180, HB182.** These bills support a Constitutional Amendment that reads: "Shall the legislature fund a quality public education for all of Hawaii's children, including the recruitment and retention of teachers, lower class sizes, special education programming, career and technical education, art, music, Hawaiian studies, and Hawaiian language, by establishing, as provided by law, a surcharge on residential investment property and visitor accommodations?" Thank you.

**NAME:**

Dawn Fraser

**ADDRESS:**

44-672 Kahunani Pl. #8

Kaneohe, HI 96744

(Place comments on the back)





TO:

SEN.

Bill Iskender

RE:

REP.

Terrill Keolu (ole)

(To locate your senator and representative go to [openstates.org](http://openstates.org))

RE:

Hawaii's public schools are underfunded, this has led to chronic teacher shortages, large class sizes, and the failure to deal with our special needs students. **I am asking you to support our keiki and our public schools, by supporting SB683, SB686, HB180, HB182.** These bills support a Constitutional Amendment that reads: "Shall the legislature fund a quality public education for all of Hawaii's children, including the recruitment and retention of teachers, lower class sizes, special education programming, career and technical education, art, music, Hawaiian studies, and Hawaiian language, by establishing, as provided by law, a surcharge on residential investment property and visitor accommodations?" Thank you.

NAME:

Grey Suggert

ADDRESS:

45-137 Kulehaha Pl

Kuleaha HI 96744

(Place comments on the back)



TO:

SEN. Gil Riviere

RE:

REP. Jarrett Keohokalole  
(To locate your senator and representative go to [openstates.org](http://openstates.org))

RE:

Hawaii's public schools are underfunded, this has led to chronic teacher shortages, large class sizes, and the failure to deal with our special needs students. **I am asking you to support our keiki and our public schools, by supporting SB683, SB686, HB180, HB182.** These bills support a Constitutional Amendment that reads: ""Shall the legislature fund a quality public education for all of Hawaii's children, including the recruitment and retention of teachers, lower class sizes, special education programming, career and technical education, art, music, Hawaiian studies, and Hawaiian language, by establishing, as provided by law, a surcharge on residential investment property and visitor accommodations?" Thank you,

NAME:

Kerry Shirona

ADDRESS:

47-545 Melekuh Road

Kaunaloa HI 96744

(Place comments on the back)



TO:

SEN. Gil Riviere

REP. Jarrett Keohokalohe

(To locate your senator and representative go to [openstates.org](http://openstates.org))

RE:

Hawaii's public schools are underfunded, this has led to chronic teacher shortages, large class sizes, and the failure to deal with our special needs students. **I am asking you to support our keiki and our public schools, by supporting SB683, SB686, HB180, HB182.** These bills support a Constitutional Amendment that reads: "Shall the legislature fund a quality public education for all of Hawaii's children, including the recruitment and retention of teachers, lower class sizes, special education programming, career and technical education, art, music, Hawaiian studies, and Hawaiian language, by establishing, as provided by law, a surcharge on residential investment property and visitor accommodations?" Thank you.

NAME:

Michele Shirona

ADDRESS:

47-545 Melekula Road

Kaneohe, HI 96744

(Place comments on the back)



TO:

SEN. Stanley Chang

REP. Mark Hashem

(To locate your senator and representative go to [openstates.org](http://openstates.org))

RE:

Hawaii's public schools are underfunded, this has led to chronic teacher shortages, large class sizes, and the failure to deal with our special needs students. **I am asking you to support our keiki and our public schools, by supporting SB683, SB686, HB180, HB182.** These bills support a Constitutional Amendment that reads: "Shall the legislature fund a quality public education for all of Hawaii's children, including the recruitment and retention of teachers, lower class sizes, special education programming, career and technical education, art, music, Hawaiian studies, and Hawaiian language, by establishing, as provided by law, a surcharge on residential investment property and visitor accommodations?" Thank you.

NAME:

Jason Tate Fong

ADDRESS:

PO Box 4815

Kaneohe, HI 96744

(Place comments on the back)



TO:

SEN.

Lorraine Inage

REP.

Cindy Evans

(To locate your senator and representative go to [openstates.org](http://openstates.org))

RE:

Hawaii's public schools are underfunded, this has led to chronic teacher shortages, large class sizes, and the failure to deal with our special needs students. **I am asking you to support our keiki and our public schools, by supporting SB683, SB686, HB180, HB182.** These bills support a Constitutional Amendment that reads: "Shall the legislature fund a quality public education for all of Hawaii's children, including the recruitment and retention of teachers, lower class sizes, special education programming, career and technical education, art, music, Hawaiian studies, and Hawaiian language, by establishing, as provided by law, a surcharge on residential investment property and visitor accommodations?" Thank you.

NAME:

Florence Kawamura

ADDRESS:

45125A Waikaha Rd

Kaunohi, HI 96714

(Place comments on the back)



TO:

SEN.

Jill Tokuda

REP.

Ken Ito

(To locate your senator and representative go to [openstates.org](http://openstates.org))

RE:

Hawaii's public schools are underfunded, this has led to chronic teacher shortages, large class sizes, and the failure to deal with our special needs students. **I am asking you to support our keiki and our public schools, by supporting SB683, SB686, HB180, HB182.** These bills support a Constitutional Amendment that reads: "Shall the legislature fund a quality public education for all of Hawaii's children, including the recruitment and retention of teachers, lower class sizes, special education programming, career and technical education, art, music, Hawaiian studies, and Hawaiian language, by establishing, as provided by law, a surcharge on residential investment property and visitor accommodations?" Thank you.

NAME:

Kory Aoki

ADDRESS:

45-588 Piilipa'a St.

Kaunohi, HI 96744

(Place comments on the back)



TO:

SEN.

Jill Tokuda

REP.

Sarah Keonokole

(To locate your senator and representative go to [openstates.org](http://openstates.org))

RE:

Hawaii's public schools are underfunded, this has led to chronic teacher shortages, large class sizes, and the failure to deal with our special needs students. **I am asking you to support our keiki and our public schools, by supporting SB683, SB686, HB180, HB182.** These bills support a Constitutional Amendment that reads: "Shall the legislature fund a quality public education for all of Hawaii's children, including the recruitment and retention of teachers, lower class sizes, special education programming, career and technical education, art, music, Hawaiian studies, and Hawaiian language, by establishing, as provided by law, a surcharge on residential investment property and visitor accommodations?" Thank you.

NAME:

Raymond J. Kasadote

ADDRESS:

45-233 Kulani St.

Kaneohe HI 96744

(Place comments on the back)



TO:

SEN. Jill Tokuda

REP. ~~Ken Ito~~ Ken Ito

(To locate your senator and representative go to [openstates.org](http://openstates.org))

RE:

Hawaii's public schools are underfunded, this has led to chronic teacher shortages, large class sizes, and the failure to deal with our special needs students. **I am asking you to support our keiki and our public schools, by supporting SB683, SB686, HB180, HB182.** These bills support a Constitutional Amendment that reads: "Shall the legislature fund a quality public education for all of Hawaii's children, including the recruitment and retention of teachers, lower class sizes, special education programming, career and technical education, art, music, Hawaiian studies, and Hawaiian language, by establishing, as provided by law, a surcharge on residential investment property and visitor accommodations?" Thank you.

NAME:

Andrea Lee

ADDRESS:

45-838 Keneke St.

Kaneohe HI 96744

(Place comments on the back)





TO:

SEN.

Gill Riviere

REP.

Jarrett Keonokalole

(To locate your senator and representative go to [openstates.org](http://openstates.org))

RE:

Hawaii's public schools are underfunded, this has led to chronic teacher shortages, large class sizes, and the failure to deal with our special needs students. **I am asking you to support our keiki and our public schools, by supporting SB683, SB686, HB180, HB182.** These bills support a Constitutional Amendment that reads: "Shall the legislature fund a quality public education for all of Hawaii's children, including the recruitment and retention of teachers, lower class sizes, special education programming, career and technical education, art, music, Hawaiian studies, and Hawaiian language, by establishing, as provided by law, a surcharge on residential investment property and visitor accommodations?" Thank you.

NAME:

Bethany Skvortsova

ADDRESS:

47-504 Waipaiwai St

Kaneohe, HI 96744

(Place comments on the back)



TO:

SEN.

Janett Kahookeolede

RE:

REP.

Jill Okuda

(To locate your senator and representative go to [openstates.org](http://openstates.org))

Hawaii's public schools are underfunded, this has led to chronic teacher shortages, large class sizes, and the failure to deal with our special needs students. **I am asking you to support our keiki and our public schools, by supporting SB683, SB686, HB180, HB182.** These bills support a Constitutional Amendment that reads: "Shall the legislature fund a quality public education for all of Hawaii's children, including the recruitment and retention of teachers, lower class sizes, special education programming, career and technical education, art, music, Hawaiian studies, and Hawaiian language, by establishing, as provided by law, a surcharge on residential investment property and visitor accommodations?" Thank you.

NAME:

FRAN BELLINGER

ADDRESS:

46-155 Kamehameha Hwy

Kaneohe, HI 96744

(Place comments on the back)



TO:

SEN. 6 Ronald D. Kouchi

RE:

REP. Tulsi Gabbard  
(To locate your senator and representative go to [openstates.org](http://openstates.org))

RE:

Hawaii's public schools are underfunded, this has led to chronic teacher shortages, large class sizes, and the failure to deal with our special needs students. **I am asking you to support our keiki and our public schools, by supporting SB683, SB686, HB180, HB182.** These bills support a Constitutional Amendment that reads: "Shall the legislature fund a quality public education for all of Hawaii's children, including the recruitment and retention of teachers, lower class sizes, special education programming, career and technical education, art, music, Hawaiian studies, and Hawaiian language, by establishing, as provided by law, a surcharge on residential investment property and visitor accommodations?" Thank you.

NAME:

L. Zoller

ADDRESS:

P.O. Box 663

Kaneohe, HI 96744

(Place comments on the back)



TO:

SEN. Jill Tokuda

RE:

REP. Jarrett Keohokale  
(To locate your senator and representative go to [openstates.org](http://openstates.org))

Hawaii's public schools are underfunded, this has led to chronic teacher shortages, large class sizes, and the failure to deal with our special needs students. **I am asking you to support our keiki and our public schools, by supporting SB683, SB686, HB180, HB182.** These bills support a Constitutional Amendment that reads: "Shall the legislature fund a quality public education for all of Hawaii's children, including the recruitment and retention of teachers, lower class sizes, special education programming, career and technical education, art, music, Hawaiian studies, and Hawaiian language, by establishing, as provided by law, a surcharge on residential investment property and visitor accommodations?" Thank you.

NAME:

Jennifer Cole

ADDRESS:

41-706 Hui Alaha St.  
Kaneohe HI. 96744

(Place comments on the back)



TO:

SEN.

TokuDA

RE:

REP.

Ken Ito

(To locate your senator and representative go to [openstates.org](http://openstates.org))

RE:

Hawaii's public schools are underfunded, this has led to chronic teacher shortages, large class sizes, and the failure to deal with our special needs students. **I am asking you to support our keiki and our public schools, by supporting SB683, SB686, HB180, HB182.** These bills support a Constitutional Amendment that reads: "Shall the legislature fund a quality public education for all of Hawaii's children, including the recruitment and retention of teachers, lower class sizes, special education programming, career and technical education, art, music, Hawaiian studies, and Hawaiian language, by establishing, as provided by law, a surcharge on residential investment property and visitor accommodations?" Thank you.

NAME:

Aaron Tsuha

ADDRESS:

P.O. Box 210

Kaneohe, HI 96744

(Place comments on the back)



TO:

SEN.

TOKURA

RE:

REP.

~~ITO~~  
ITO

(To locate your senator and representative go to [openstates.org](http://openstates.org))

Hawaii's public schools are underfunded, this has led to chronic teacher shortages, large class sizes, and the failure to deal with our special needs students. **I am asking you to support our keiki and our public schools, by supporting SB683, SB686, HB180, HB182.** These bills support a Constitutional Amendment that reads: "Shall the legislature fund a quality public education for all of Hawaii's children, including the recruitment and retention of teachers, lower class sizes, special education programming, career and technical education, art, music, Hawaiian studies, and Hawaiian language, by establishing, as provided by law, a surcharge on residential investment property and visitor accommodations?" Thank you.

NAME:

Lisa Kanavama

ADDRESS:

45-115 Awele Place  
Kaneohe HI 96744

(Place comments on the back)



TO:

SEN. Jill Tokuda

REP. ITO

(To locate your senator and representative go to [openstates.org](http://openstates.org))

RE:

Hawaii's public schools are underfunded, this has led to chronic teacher shortages, large class sizes, and the failure to deal with our special needs students. **I am asking you to support our keiki and our public schools, by supporting SB683, SB686, HB180, HB182.** These bills support a Constitutional Amendment that reads: "Shall the legislature fund a quality public education for all of Hawaii's children, including the recruitment and retention of teachers, lower class sizes, special education programming, career and technical education, art, music, Hawaiian studies, and Hawaiian language, by establishing, as provided by law, a surcharge on residential investment property and visitor accommodations?" Thank you.

NAME:

Angela H. McCabe

ADDRESS:

45-233 Namoku St.

Kaneohe HI. 96744

(Place comments on the back)



TO:

SEN.

TokuDA

REP.

Jarrett Keonokale

(To locate your senator and representative go to [openstates.org](http://openstates.org))

RE:

Hawaii's public schools are underfunded, this has led to chronic teacher shortages, large class sizes, and the failure to deal with our special needs students. **I am asking you to support our keiki and our public schools, by supporting SB683, SB686, HB180, HB182.** These bills support a Constitutional Amendment that reads: "Shall the legislature fund a quality public education for all of Hawaii's children, including the recruitment and retention of teachers, lower class sizes, special education programming, career and technical education, art, music, Hawaiian studies, and Hawaiian language, by establishing, as provided by law, a surcharge on residential investment property and visitor accommodations?" Thank you.

NAME:

JoAnn Inami

ADDRESS:

47-570 Hua Pl.

Kaneohe, HI 96744

(Place comments on the back)





**TO:** SEN. Tomika

**REP.** \_\_\_\_\_  
(To locate your senator and representative go to [openstates.org](http://openstates.org))

**RE:** Hawaii's public schools are underfunded, this has led to chronic teacher shortages, large class sizes, and the failure to deal with our special needs students. **I am asking you to support our keiki and our public schools, by supporting SB683, SB686, HB180, HB182.** These bills support a Constitutional Amendment that reads: ""Shall the legislature fund a quality public education for all of Hawaii's children, including the recruitment and retention of teachers, lower class sizes, special education programming, career and technical education, art, music, Hawaiian studies, and Hawaiian language, by establishing, as provided by law, a surcharge on residential investment property and visitor accommodations?" Thank you.

**NAME:** Jonnie Yee

**ADDRESS:** 47-4179 Kapene St.

Kamehamehi HI 96744  
(Place comments on the back)



SEN. Tokuda, Jill

REP. Ito, Ken

(To locate your senator and representative go to [openstates.org](http://openstates.org))

TO:

RE:

Hawaii's public schools are underfunded, this has led to chronic teacher shortages, large class sizes, and the failure to deal with our special needs students. **I am asking you to support our keiki and our public schools, by supporting SB683, SB686, HB180, HB182.** These bills support a Constitutional Amendment that reads: "Shall the legislature fund a quality public education for all of Hawaii's children, including the recruitment and retention of teachers, lower class sizes, special education programming, career and technical education, art, music, Hawaiian studies, and Hawaiian language, by establishing, as provided by law, a surcharge on residential investment property and visitor accommodations?" Thank you.

NAME:

Teresasa Shimizu

ADDRESS:

45-0514 Waikalua Rd.

Kamehame, HI 96744

(Place comments on the back)



**TO:**

**SEN.**

**REP.** Keolu Kaeohe

(To locate your senator and representative go to [openstates.org](http://openstates.org))

**RE:**

Hawaii's public schools are underfunded, this has led to chronic teacher shortages, large class sizes, and the failure to deal with our special needs students. **I am asking you to support our keiki and our public schools, by supporting SB683, SB686, HB180, HB182.** These bills support a Constitutional Amendment that reads: ""Shall the legislature fund a quality public education for all of Hawaii's children, including the recruitment and retention of teachers, lower class sizes, special education programming, career and technical education, art, music, Hawaiian studies, and Hawaiian language, by establishing, as provided by law, a surcharge on residential investment property and visitor accommodations?" Thank you.

**NAME:**

Jennie Yee

**ADDRESS:**

47-4476 Kapepe St.

Kamehamehi HI 96744

(Place comments on the back)



TO:

SEN. Jill Tokuda

REP. Ken Ito

(To locate your senator and representative go to [openstates.org](http://openstates.org))

RE:

Hawaii's public schools are underfunded, this has led to chronic teacher shortages, large class sizes, and the failure to deal with our special needs students. **I am asking you to support our keiki and our public schools, by supporting SB683, SB686, HB180, HB182.** These bills support a Constitutional Amendment that reads: "Shall the legislature fund a quality public education for all of Hawaii's children, including the recruitment and retention of teachers, lower class sizes, special education programming, career and technical education, art, music, Hawaiian studies, and Hawaiian language, by establishing, as provided by law, a surcharge on residential investment property and visitor accommodations?" Thank you.

NAME:

Kyle Kim

ADDRESS:

45-586 Awanene Place

Kaneohe, HI 96744

(Place comments on the back)



TO:

SEN. Jill Tokuda

RE:

REP. Jarrett Keohokalole  
(To locate your senator and representative go to [openstates.org](http://openstates.org))

Hawaii's public schools are underfunded, this has led to chronic teacher shortages, large class sizes, and the failure to deal with our special needs students. **I am asking you to support our keiki and our public schools, by supporting SB683, SB686, HB180, HB182.** These bills support a Constitutional Amendment that reads: "Shall the legislature fund a quality public education for all of Hawaii's children, including the recruitment and retention of teachers, lower class sizes, special education programming, career and technical education, art, music, Hawaiian studies, and Hawaiian language, by establishing, as provided by law, a surcharge on residential investment property and visitor accommodations?" Thank you.

NAME:

Faye Onuma

ADDRESS:

46-183 Hinalani St.

Kaneohe, HI 96744

(Place comments on the back)



TO:

SEN. Jill Tokuda

RE:

REP. Cynthia Thieden

(To locate your senator and representative go to [openstates.org](http://openstates.org))

RE:

Hawaii's public schools are underfunded, this has led to chronic teacher shortages, large class sizes, and the failure to deal with our special needs students. **I am asking you to support our keiki and our public schools, by supporting SB683, SB686, HB180, HB182.** These bills support a Constitutional Amendment that reads: "Shall the legislature fund a quality public education for all of Hawaii's children, including the recruitment and retention of teachers, lower class sizes, special education programming, career and technical education, art, music, Hawaiian studies, and Hawaiian language, by establishing, as provided by law, a surcharge on residential investment property and visitor accommodations?" Thank you.

NAME:

Kathleen Brizuela

ADDRESS:

44-006 Malukai Pl.

Kāne'iohe, HI 96744

(Place comments on the back)



TO:

SEN.

Jill Tokuda

RE:

REP.

Ken Ito

(To locate your senator and representative go to [openstates.org](http://openstates.org))

RE:

Hawaii's public schools are underfunded, this has led to chronic teacher shortages, large class sizes, and the failure to deal with our special needs students. **I am asking you to support our keiki and our public schools. by supporting SB683, SB686, HB180, HB182.** These bills support a Constitutional Amendment that reads: ""Shall the legislature fund a quality public education for all of Hawaii's children, including the recruitment and retention of teachers, lower class sizes, special education programming, career and technical education, art, music, Hawaiian studies, and Hawaiian language, by establishing, as provided by law, a surcharge on residential investment property and visitor accommodations?" Thank you.

NAME:

Christian Chinen

ADDRESS:

45-520 Oha Pl

Kaunoe HI 96744

(Place comments on the back)



TO:

SEN.

Jill Tokuda

REP.

Jarrett Lehotskable

(To locate your senator and representative go to [openstates.org](http://openstates.org))

RE:

Hawaii's public schools are underfunded, this has led to chronic teacher shortages, large class sizes, and the failure to deal with our special needs students. **I am asking you to support our keiki and our public schools, by supporting SB683, SB686, HB180, HB182.** These bills support a Constitutional Amendment that reads: "Shall the legislature fund a quality public education for all of Hawaii's children, including the recruitment and retention of teachers, lower class sizes, special education programming, career and technical education, art, music, Hawaiian studies, and Hawaiian language, by establishing, as provided by law, a surcharge on residential investment property and visitor accommodations?" Thank you.

NAME:

Michelle Baguid

ADDRESS:

46134 Hawaii St

Can. hi 96744

(Place comments on the back)





TO:

SEN.

Neil Tokiska

REP.

Jarrett Keohokalole

(To locate your senator and representative go to [openstates.org](http://openstates.org))

RE:

Hawaii's public schools are underfunded, this has led to chronic teacher shortages, large class sizes, and the failure to deal with our special needs students. **I am asking you to support our keiki and our public schools, by supporting SB683, SB686, HB180, HB182.** These bills support a Constitutional Amendment that reads: "Shall the legislature fund a quality public education for all of Hawaii's children, including the recruitment and retention of teachers, lower class sizes, special education programming, career and technical education, art, music, Hawaiian studies, and Hawaiian language, by establishing, as provided by law, a surcharge on residential investment property and visitor accommodations?" Thank you,

NAME:

Sherry Caldera

ADDRESS:

44 - 715 Malakani St

Kaneohe 96744

(Place comments on the back)



TO:

SEN. Jill Tokuda

RE:

REP. Jarrett Keohokalole  
(To locate your senator and representative go to [openstates.org](http://openstates.org))

RE:

Hawaii's public schools are underfunded, this has led to chronic teacher shortages, large class sizes, and the failure to deal with our special needs students. **I am asking you to support our keiki and our public schools, by supporting SB683, SB686, HB180, HB182.** These bills support a Constitutional Amendment that reads: "Shall the legislature fund a quality public education for all of Hawaii's children, including the recruitment and retention of teachers, lower class sizes, special education programming, career and technical education, art, music, Hawaiian studies, and Hawaiian language, by establishing, as provided by law, a surcharge on residential investment property and visitor accommodations?" Thank you.

NAME:

Elizabeth Mahi

ADDRESS:

~~400~~ 45-1112 Maka St

Kaneohe, HI 96744

(Place comments on the back)



TO:

SEN. Gil Riviere

REP. Tina

REP. Rehokale

(To locate your senator and representative go to [openstates.org](http://openstates.org))

RE:

Hawaii's public schools are underfunded, this has led to chronic teacher shortages, large class sizes, and the failure to deal with our special needs students. I am asking you to support our keiki and our public schools. by supporting SB683, SB686, HB180, HB182. These bills support a Constitutional Amendment that reads: "Shall the legislature fund a quality public education for all of Hawaii's children, including the recruitment and retention of teachers, lower class sizes, special education programming, career and technical education, art, music, Hawaiian studies, and Hawaiian language, by establishing, as provided by law, a surcharge on residential investment property and visitor accommodations?" Thank you.

NAME:

Diane Miyamoto

ADDRESS:

45-569 Apapane St.

Kaneohe, HI 96744

(Place comments on the back)



TO:

SEN.

Jill Tokuda

RE:

REP.

Tared Keokakole

(To locate your senator and representative go to [openstates.org](http://openstates.org))

Hawaii's public schools are underfunded, this has led to chronic teacher shortages, large class sizes, and the failure to deal with our special needs students. **I am asking you to support our keiki and our public schools. by supporting SB683, SB686, HB180, HB182.** These bills support a Constitutional Amendment that reads: "Shall the legislature fund a quality public education for all of Hawaii's children, including the recruitment and retention of teachers, lower class sizes, special education programming, career and technical education, art, music, Hawaiian studies, and Hawaiian language, by establishing, as provided by law, a surcharge on residential investment property and visitor accommodations?" Thank you.

NAME:

Shanin Seamster

ADDRESS:

45-020 Kaneohe Bay Dr.

Kaneohe, HI 96744

(Place comments on the back)



**TO:**

Jill Tokuda

**SEN.**

Jared Keohokalole

**REP.**

(To locate your senator and representative go to [openstates.org](http://openstates.org))

**RE:**

Hawaii's public schools are underfunded, this has led to chronic teacher shortages, large class sizes, and the failure to deal with our special needs students. **I am asking you to support our keiki and our public schools, by supporting SB683, SB686, HB180, HB182.** These bills support a Constitutional Amendment that reads: "Shall the legislature fund a quality public education for all of Hawaii's children, including the recruitment and retention of teachers, lower class sizes, special education programming, career and technical education, art, music, Hawaiian studies, and Hawaiian language, by establishing, as provided by law, a surcharge on residential investment property and visitor accommodations?" Thank you.

**NAME:**

Albert Seamster

**ADDRESS:**

45-030 Kaneohe Bay Dr.

Kaneohe HI 96744

(Place comments on the back)



TO:

SEN.

Jill Tokuda

REP.

Ken Ito

(To locate your senator and representative go to [openstates.org](http://openstates.org))

RE:

Hawaii's public schools are underfunded, this has led to chronic teacher shortages, large class sizes, and the failure to deal with our special needs students. **I am asking you to support our keiki and our public schools, by supporting SB683, SB686, HB180, HB182.** These bills support a Constitutional Amendment that reads: "I shall the legislature fund a quality public education for all of Hawaii's children, including the recruitment and retention of teachers, lower class sizes, special education programming, career and technical education, art, music, Hawaiian studies, and Hawaiian language, by establishing, as provided by law, a surcharge on residential investment property and visitor accommodations?" Thank you.

NAME:

Michele Baldovi

ADDRESS:

46-261 Kahuhipa St. Aiea

Kamehame, HI 96744

(Place comments on the back)



TO:

SEN. Jill Tokuda

RE:

REP. Ken Ito

(To locate your senator and representative go to [openstates.org](http://openstates.org))

RE:

Hawaii's public schools are underfunded, this has led to chronic teacher shortages, large class sizes, and the failure to deal with our special needs students. **I am asking you to support our keiki and our public schools, by supporting SB683, SB686, HB180, HB182.** These bills support a Constitutional Amendment that reads: "Shall the legislature fund a quality public education for all of Hawaii's children, including the recruitment and retention of teachers, lower class sizes, special education programming, career and technical education, art, music, Hawaiian studies, and Hawaiian language, by establishing, as provided by law, a surcharge on residential investment property and visitor accommodations?" Thank you.

NAME:

Courtney Nakahara

ADDRESS:

416-219 Ohala St.

Kaneohe HI 96744

(Place comments on the back)



TO:

SEN.

Jill Tokuda

REP.

Ken Ito

(To locate your senator and representative go to [openstates.org](http://openstates.org))

RE:

Hawaii's public schools are underfunded, this has led to chronic teacher shortages, large class sizes, and the failure to deal with our special needs students. **I am asking you to support our keiki and our public schools, by supporting SB683, SB686, HB180, HB182.** These bills support a Constitutional Amendment that reads: "Shall the legislature fund a quality public education for all of Hawaii's children, including the recruitment and retention of teachers, lower class sizes, special education programming, career and technical education, art, music, Hawaiian studies, and Hawaiian language, by establishing, as provided by law, a surcharge on residential investment property and visitor accommodations?" Thank you.

NAME:

Gina Nakahara

ADDRESS:

46-219 Ohala St.

Konehe, HI 96744

(Place comments on the back)





**TO:**

SEN. Jill Tokuda

REP. Keh Ifo

(To locate your senator and representative go to [openstates.org](http://openstates.org))

**RE:**

Hawaii's public schools are underfunded, this has led to chronic teacher shortages, large class sizes, and the failure to deal with our special needs students. **I am asking you to support our keiki and our public schools, by supporting SB683, SB686, HB180, HB182.** These bills support a Constitutional Amendment that reads: "Shall the legislature fund a quality public education for all of Hawaii's children, including the recruitment and retention of teachers, lower class sizes, special education programming, career and technical education, art, music, Hawaiian studies, and Hawaiian language, by establishing, as provided by law, a surcharge on residential investment property and visitor accommodations?" Thank you.

**NAME:**

Leilani Ikeda

**ADDRESS:**

45-628 Keneke Street

Kahehe, HI 96744

(Place comments on the back)



TO:

SEN.

Cil Riviere

REP.

~~Gil R~~ Jarrett Keohokale

(To locate your senator and representative go to [openstates.org](http://openstates.org))

RE:

Hawaii's public schools are underfunded, this has led to chronic teacher shortages, large class sizes, and the failure to deal with our special needs students. **I am asking you to support our keiki and our public schools, by supporting SB683, SB686, HB180, HB182.** These bills support a Constitutional Amendment that reads: "Shall the legislature fund a quality public education for all of Hawaii's children, including the recruitment and retention of teachers, lower class sizes, special education programming, career and technical education, art, music, Hawaiian studies, and Hawaiian language, by establishing, as provided by law, a surcharge on residential investment property and visitor accommodations?" Thank you.

NAME:

Michael Nakashima

ADDRESS:

47-375 Kapahu st.

Kaneohe, HI 96744

(Place comments on the back)



TO:

SEN. Jill Tokuda

RE:

REP. Ken Ito  
(To locate your senator and representative go to [openstates.org](http://openstates.org))

Hawaii's public schools are underfunded, this has led to chronic teacher shortages, large class sizes, and the failure to deal with our special needs students. **I am asking you to support our keiki and our public schools, by supporting SB683, SB686, HB180, HB182.** These bills support a Constitutional Amendment that reads: "Shall the legislature fund a quality public education for all of Hawaii's children, including the recruitment and retention of teachers, lower class sizes, special education programming, career and technical education, art, music, Hawaiian studies, and Hawaiian language, by establishing, as provided by law, a surcharge on residential investment property and visitor accommodations?" Thank you.

NAME:

Lauren Pokpala

ADDRESS:

45-407 Kuyava Way

Kaneohe, HI 96744

(Place comments on the back)



TO:

SEN. Jill Tokuda

RE:

REP. Ken Ho

(To locate your senator and representative go to [openstates.org](http://openstates.org))

RE:

Hawaii's public schools are underfunded, this has led to chronic teacher shortages, large class sizes, and the failure to deal with our special needs students. **I am asking you to support our keiki and our public schools, by supporting SB683, SB686, HB180, HB182.** These bills support a Constitutional Amendment that reads: "Shall the legislature fund a quality public education for all of Hawaii's children, including the recruitment and retention of teachers, lower class sizes, special education programming, career and technical education, art, music, Hawaiian studies, and Hawaiian language, by establishing, as provided by law, a surcharge on residential investment property and visitor accommodations?" Thank you.

NAME:

Joyal Kihara

ADDRESS:

45-407 Kuaua Wy.

Kaheke, HI 96746

(Place comments on the back)



TO:

SEN.

Cl Riviere

RE:

REP.

Jarrett Keohokalole  
(To locate your senator and representative go to [openstates.org](http://openstates.org))

Hawaii's public schools are underfunded, this has led to chronic teacher shortages, large class sizes, and the failure to deal with our special needs students. **I am asking you to support our keiki and our public schools, by supporting SB683, SB686, HB180, HB182.** These bills support a Constitutional Amendment that reads: "Shall the legislature fund a quality public education for all of Hawaii's children, including the recruitment and retention of teachers, lower class sizes, special education programming, career and technical education, art, music, Hawaiian studies, and Hawaiian language, by establishing, as provided by law, a surcharge on residential investment property and visitor accommodations?" Thank you.

NAME:

Wayne Greg McCall

ADDRESS:

47-765 Anuidanu Loop

Kaneohe Hawaii 96744

(Place comments on the back)



TO:

*Jill Trueman*

SEN.

*Vernett Keohokalole*

REP.

(To locate your senator and representative go to [openstates.org](http://openstates.org))

RE:

Hawaii's public schools are underfunded, this has led to chronic teacher shortages, large class sizes, and the failure to deal with our special needs students. **I am asking you to support our keiki and our public schools, by supporting SB683, SB686, HB180, HB182.** These bills support a Constitutional Amendment that reads: "Shall the legislature fund a quality public education for all of Hawaii's children, including the recruitment and retention of teachers, lower class sizes, special education programming, career and technical education, art, music, Hawaiian studies, and Hawaiian language, by establishing, as provided by law, a surcharge on residential investment property and visitor accommodations?" Thank you.

NAME:

*Kana Naipo*

ADDRESS:

*45-071 Waiape Pl.*

*Kaneohe HI 96744*

(Place comments on the back)



TO:

SEN.

TOKUDA

REP.

Ken Ito

(To locate your senator and representative go to [openstates.org](http://openstates.org))

RE:

Hawaii's public schools are underfunded, this has led to chronic teacher shortages, large class sizes, and the failure to deal with our special needs students. **I am asking you to support our keiki and our public schools, by supporting SB683, SB686, HB180, HB182.** These bills support a Constitutional Amendment that reads: "Shall the legislature fund a quality public education for all of Hawaii's children, including the recruitment and retention of teachers, lower class sizes, special education programming, career and technical education, art, music, Hawaiian studies, and Hawaiian language, by establishing, as provided by law, a surcharge on residential investment property and visitor accommodations?" Thank you.

NAME:

Ether Park

ADDRESS:

46-429 Kureki St

Kaneohe HI 96744

(Place comments on the back)

Jim



to  
Tobuda

TO:

SEN.

REP.

(To locate your senator and representative go to openstates.org)

RE:

Hawaii's public schools are underfunded, this has led to chronic teacher shortages, large class sizes, and the failure to deal with our special needs students. **I am asking you to support our keiki and our public schools. by supporting SB683, SB686, HB180, HB182.** These bills support a Constitutional Amendment that reads: "Shall the legislature fund a quality public education for all of Hawaii's children, including the recruitment and retention of teachers, lower class sizes, special education programming, career and technical education, art, music, Hawaiian studies, and Hawaiian language, by establishing, as provided by law, a surcharge on residential investment property and visitor accommodations?" Thank you.

NAME:

Lulani Rinds

ADDRESS:

44-112 Iwamane Dr Kaneohe HI 96741

(Place comments on the back)





TO:

SEN.

Jill Tokuda

RE:

REP.

~~Janet K.~~ Ken Ito

(To locate your senator and representative go to [openstates.org](http://openstates.org))

Hawaii's public schools are underfunded, this has led to chronic teacher shortages, large class sizes, and the failure to deal with our special needs students. **I am asking you to support our keiki and our public schools, by supporting SB683, SB686, HB180, HB182.** These bills support a Constitutional Amendment that reads: "Shall the legislature fund a quality public education for all of Hawaii's children, including the recruitment and retention of teachers, lower class sizes, special education programming, career and technical education, art, music, Hawaiian studies, and Hawaiian language, by establishing, as provided by law, a surcharge on residential investment property and visitor accommodations?" Thank you.

NAME:

Koren Fiebia

ADDRESS:

40210 KAHUKOPIA ST. ALOHA

KAWAHOE, HI 96744

(Place comments on the back)



TO:

SEN. Bill Tokuda

RE:

REP. Ken Ito  
(To locate your senator and representative go to [openstates.org](http://openstates.org))

RE:

Hawaii's public schools are underfunded, this has led to chronic teacher shortages, large class sizes, and the failure to deal with our special needs students. **I am asking you to support our keiki and our public schools, by supporting SB683, SB686, HB180, HB182.** These bills support a Constitutional Amendment that reads: "Shall the legislature fund a quality public education for all of Hawaii's children, including the recruitment and retention of teachers, lower class sizes, special education programming, career and technical education, art, music, Hawaiian studies, and Hawaiian language, by establishing, as provided by law, a surcharge on residential investment property and visitor accommodations?" Thank you.

NAME:

Anna Shis hida

ADDRESS:

45-206 Keana Rd

Kaneohe HI 96744

(Place comments on the back)



TO:

SEN.

Brian Schatz

REP.

Tulsi Gabbard

(To locate your senator and representative go to [openstates.org](http://openstates.org))

RE:

Hawaii's public schools are underfunded, this has led to chronic teacher shortages, large class sizes, and the failure to deal with our special needs students. **I am asking you to support our keiki and our public schools. by supporting SB 683, SB 686, HB 180, HB 182.** These bills support a Constitutional Amendment that reads: "Shall the legislature fund a quality public education for all of Hawaii's children, including the recruitment and retention of teachers, lower class sizes, special education programming, career and technical education, art, music, Hawaiian studies, and Hawaiian language, by establishing, as provided by law, a surcharge on residential investment property and visitor accommodations?" Thank you

NAME:

Dorothy Reed

ADDRESS:

47-246 Iuliu St

Kaneohe, HI 96744

(Place comments on the back)



TO:

SEN.

Jill Tokuda

RE:

REP.

Ken Ito

(To locate your senator and representative go to [openstates.org](http://openstates.org))

RE:

Hawaii's public schools are underfunded, this has led to chronic teacher shortages, large class sizes, and the failure to deal with our special needs students. **I am asking you to support our keiki and our public schools, by supporting SB683, SB686, HB180, HB182.** These bills support a Constitutional Amendment that reads: "Shall the legislature fund a quality public education for all of Hawaii's children, including the recruitment and retention of teachers, lower class sizes, special education programming, career and technical education, art, music, Hawaiian studies, and Hawaiian language, by establishing, as provided by law, a surcharge on residential investment property and visitor accommodations?" Thank you.

NAME:

Kathleen Lomant

ADDRESS:

46325 Auna St.

Kaneohe HI. 96744

(Place comments on the back)



TO:

SEN. Jill Tokuda

RE:

REP. Ken Ito  
(To locate your senator and representative go to [openstates.org](http://openstates.org))

RE:

Hawaii's public schools are underfunded, this has led to chronic teacher shortages, large class sizes, and the failure to deal with our special needs students. I am asking you to support our keiki and our public schools. by supporting SB683, SB686, HB180, HB182. These bills support a Constitutional Amendment that reads: "Shall the legislature fund a quality public education for all of Hawaii's children, including the recruitment and retention of teachers, lower class sizes, special education programming, career and technical education, art, music, Hawaiian studies, and Hawaiian language, by establishing, as provided by law, a surcharge on residential investment property and visitor accommodations?" Thank you.

NAME:

Sandra Lum

ADDRESS:

45-520 Liwa St.

Kamesho HI 96744

(Place comments on the back)



TO:

SEN. Jim N. Toibode

REP. Ken Ito

(To locate your senator and representative go to [openstates.org](http://openstates.org))

RE:

Hawaii's public schools are underfunded, this has led to chronic teacher shortages, large class sizes, and the failure to deal with our special needs students. **I am asking you to support our keiki and our public schools, by supporting SB683, SB686, HB180, HB182.** These bills support a Constitutional Amendment that reads: "Shall the legislature fund a quality public education for all of Hawaii's children, including the recruitment and retention of teachers, lower class sizes, special education programming, career and technical education, art, music, Hawaiian studies, and Hawaiian language, by establishing, as provided by law, a surcharge on residential investment property and visitor accommodations?" Thank you.

NAME:

Nichelle Howell

ADDRESS:

44-259 Kahonipa St B303

Kaneohe HI 96744

(Place comments on the back)



TO:

SEN. Gail Riviere

REP. Jarrett Keohokalole  
(To locate your senator and representative go to [openstates.org](http://openstates.org))

RE:

Hawaii's public schools are underfunded, this has led to chronic teacher shortages, large class sizes, and the failure to deal with our special needs students. **I am asking you to support our keiki and our public schools, by supporting SB683, SB686, HB180, HB182.** These bills support a Constitutional Amendment that reads: "Shall the legislature fund a quality public education for all of Hawaii's children, including the recruitment and retention of teachers, lower class sizes, special education programming, career and technical education, art, music, Hawaiian studies, and Hawaiian language, by establishing, as provided by law, a surcharge on residential investment property and visitor accommodations?" Thank you.

NAME:

Melody Hall

ADDRESS:

47-215 Momiio Loop

Kaneohe HI 96744

(Place comments on the back)



TO:

SEN. Jill Tokuda

RE:

REP. Jarrett Keohokalole  
(To locate your senator and representative go to openstates.org)

Hawaii's public schools are underfunded, this has led to chronic teacher shortages, large class sizes, and the failure to deal with our special needs students. **I am asking you to support our keiki and our public schools, by supporting SB683, SB686, HB180, HB182.** These bills support a Constitutional Amendment that reads: "Shall the legislature fund a quality public education for all of Hawaii's children, including the recruitment and retention of teachers, lower class sizes, special education programming, career and technical education, art, music, Hawaiian studies, and Hawaiian language, by establishing, as provided by law, a surcharge on residential investment property and visitor accommodations?" Thank you.

NAME:

Jerylin Florimonte

ADDRESS:

45-110 Halliday Place

Kaneohe, HI 96744

(Place comments on the back)





TO:

SEN.

Jill Tokuda

REP.

Ken Ito

(To locate your senator and representative go to [openstates.org](http://openstates.org))

RE:

Hawaii's public schools are underfunded, this has led to chronic teacher shortages, large class sizes, and the failure to deal with our special needs students. **I am asking you to support our keiki and our public schools, by supporting SB683, SB686, HB180, HB182.** These bills support a Constitutional Amendment that reads: "Shall the legislature fund a quality public education for all of Hawaii's children, including the recruitment and retention of teachers, lower class sizes, special education programming, career and technical education, art, music, Hawaiian studies, and Hawaiian language, by establishing, as provided by law, a surcharge on residential investment property and visitor accommodations?" Thank you.

NAME:

Nadine Aoki

ADDRESS:

46-41 Holoanai Way

Kaneohe HI 96744

(Place comments on the back)



TO:

SEN.

Jill N Tokuda

REP

Tarrett Keohokalele

(To locate your senator and representative go to [openstates.org](http://openstates.org))

RE:

Hawaii's public schools are underfunded, this has led to chronic teacher shortages, large class sizes, and the failure to deal with our special needs students. **I am asking you to support our keiki and our public schools, by supporting SB683, SB686, HB180, HB182.** These bills support a Constitutional Amendment that reads: "Shall the legislature fund a quality public education for all of Hawaii's children, including the recruitment and retention of teachers, lower class sizes, special education programming, career and technical education, art, music, Hawaiian studies, and Hawaiian language, by establishing, as provided by law, a surcharge on residential investment property and visitor accommodations?" Thank you.

NAME:

Charlene Naeoala

ADDRESS:

45-265 Wm Henry Rd F5

Kaneohe HI 96744

(Place comments on the back)



TO:

SEN.

Jill Tokuda

RE:

REP.

Cynthia Thielen

(To locate your senator and representative go to [openstates.org](http://openstates.org))

Hawaii's public schools are underfunded, this has led to chronic teacher shortages, large class sizes, and the failure to deal with our special needs students. **I am asking you to support our keiki and our public schools, by supporting SB683, SB686, HB180, HB182.** These bills support a Constitutional Amendment that reads: "Shall the legislature fund a quality public education for all of Hawaii's children, including the recruitment and retention of teachers, lower class sizes, special education programming, career and technical education, art, music, Hawaiian studies, and Hawaiian language, by establishing, as provided by law, a surcharge on residential investment property and visitor accommodations?" Thank you.

NAME:

Syan Williams

ADDRESS:

44-118 Ikaunani Drive

Kamehaha HI 96744

(Place comments on the back)



TO:

SEN. JILL TOKUDA

RE:

REP. JARRET KEOPOKALALE  
(To locate your senator and representative go to [openstates.org](http://openstates.org))

RE:

Hawaii's public schools are underfunded, this has led to chronic teacher shortages, large class sizes, and the failure to deal with our special needs students. **I am asking you to support our keiki and our public schools. by supporting SB683, SB686, HB180, HB182.** These bills support a Constitutional Amendment that reads: "Shall the legislature fund a quality public education for all of Hawaii's children, including the recruitment and retention of teachers, lower class sizes, special education programming, career and technical education, art, music, Hawaiian studies, and Hawaiian language, by establishing, as provided by law, a surcharge on residential investment property and visitor accommodations?" Thank you.

NAME:

DANIELLE "LEI" CUNNINGHAM

ADDRESS:

45-229 WENA ST

KANELOHE HI 96744

(Place comments on the back)



TO:

SEN. Jared Keohokapohe 5

REP. Gil Riviere 2

(To locate your senator and representative go to [openstates.org](http://openstates.org))

RE:

Hawaii's public schools are underfunded, this has led to chronic teacher shortages, large class sizes, and the failure to deal with our special needs students. **I am asking you to support our keiki and our public schools, by supporting SB683, SB686, HB180, HB182.** These bills support a Constitutional Amendment that reads: "I shall the legislature fund a quality public education for all of Hawaii's children, including the recruitment and retention of teachers, lower class sizes, special education programming, career and technical education, art, music, Hawaiian studies, and Hawaiian language, by establishing, as provided by law, a surcharge on residential investment property and visitor accommodations?" Thank you.

NAME:

Lin Umeda

ADDRESS:

47-217 D Hui Akikiki Pl.

Kaneohe HI 96744

(Place comments on the back)



TO:

SEN.

Gil Riviere

REP.

Ken Ifo

(To locate your senator and representative go to openstates.org)

RE:

Hawaii's public schools are underfunded, this has led to chronic teacher shortages, large class sizes, and the failure to deal with our special needs students. **I am asking you to support our keiki and our public schools, by supporting SB683, SB686, HB180, HB182.** These bills support a Constitutional Amendment that reads: "Shall the legislature fund a quality public education for all of Hawaii's children, including the recruitment and retention of teachers, lower class sizes, special education programming, career and technical education, art, music, Hawaiian studies, and Hawaiian language, by establishing, as provided by law, a surcharge on residential investment property and visitor accommodations?" Thank you.

NAME:

Jonathan Gilentine

ADDRESS:

46-217 Kokena Pl.

Kaunohiwi HI 96744

(Place comments on the back)



TO:

SEN.

Sil Tokuda

RE:

REP.

Cynthia Thielen

(To locate your senator and representative go to [openstates.org](http://openstates.org))

Hawaii's public schools are underfunded, this has led to chronic teacher shortages, large class sizes, and the failure to deal with our special needs students. **I am asking you to support our keiki and our public schools, by supporting SB683, SB686, HB180, HB182.** These bills support a Constitutional Amendment that reads: "Shall the legislature fund a quality public education for all of Hawaii's children, including the recruitment and retention of teachers, lower class sizes, special education programming, career and technical education, art, music, Hawaiian studies, and Hawaiian language, by establishing, as provided by law, a surcharge on residential investment property and visitor accommodations?" Thank you.

NAME:

Crystal Stafford

ADDRESS:

44-248 Mikiola Dr.

Kaneohe, HI 96744

(Place comments on the back)



TO:

SEN. Jill Tokuda

RE:

REP. Ken Ito  
(To locate your senator and representative go to [openstates.org](http://openstates.org))

Hawaii's public schools are underfunded, this has led to chronic teacher shortages, large class sizes, and the failure to deal with our special needs students. **I am asking you to support our keiki and our public schools, by supporting SB683, SB686, HB180, HB182.** These bills support a Constitutional Amendment that reads: "Shall the legislature fund a quality public education for all of Hawaii's children, including the recruitment and retention of teachers, lower class sizes, special education programming, career and technical education, art, music, Hawaiian studies, and Hawaiian language, by establishing, as provided by law, a surcharge on residential investment property and visitor accommodations?" Thank you.

NAME:

Renee Kumura

ADDRESS:

45-752 Hiliinai Ct

Kaunohi, HI 96744

(Place comments on the back)





TO:

SEN. Jill Tokyda

REP. Ken Ito

(To locate your senator and representative go to [openstates.org](http://openstates.org))

RE:

Hawaii's public schools are underfunded, this has led to chronic teacher shortages, large class sizes, and the failure to deal with our special needs students. **I am asking you to support our keiki and our public schools, by supporting SB683, SB686, HB180, HB182.** These bills support a Constitutional Amendment that reads: "Shall the legislature fund a quality public education for all of Hawaii's children, including the recruitment and retention of teachers, lower class sizes, special education programming, career and technical education, art, music, Hawaiian studies, and Hawaiian language, by establishing, as provided by law, a surcharge on residential investment property and visitor accommodations?" Thank you.

NAME:

Kristie Araki

ADDRESS:

45-457 Nakuluai St.

Kaneohe HI 96744

(Place comments on the back)



TO:

SEN. JILL TOKUDA

RE:

REP. KEN ITO

(To locate your senator and representative go to [openstates.org](http://openstates.org))

NAME:

JAIMIE KANESHIRO

ADDRESS:

45-730 APMAKEA ST.

KANEHOHE HI 96744

(Place comments on the back)

Hawaii's public schools are underfunded, this has led to chronic teacher shortages, large class sizes, and the failure to deal with our special needs students. **I am asking you to support our keiki and our public schools, by supporting SB683, SB686, HB180, HB182.** These bills support a Constitutional Amendment that reads: ""Shall the legislature fund a quality public education for all of Hawaii's children, including the recruitment and retention of teachers, lower class sizes, special education programming, career and technical education, art, music, Hawaiian studies, and Hawaiian language, by establishing, as provided by law, a surcharge on residential investment property and visitor accommodations?" Thank you.



TO:

SEN.

Jul Tokuda

REP.

Ken Ito

(To locate your senator and representative go to [openstates.org](http://openstates.org))

RE:

Hawaii's public schools are underfunded, this has led to chronic teacher shortages, large class sizes, and the failure to deal with our special needs students. **I am asking you to support our keiki and our public schools, by supporting SB683, SB686, HB180, HB182.** These bills support a Constitutional Amendment that reads: "Shall the legislature fund a quality public education for all of Hawaii's children, including the recruitment and retention of teachers, lower class sizes, special education programming, career and technical education, art, music, Hawaiian studies, and Hawaiian language, by establishing, as provided by law, a surcharge on residential investment property and visitor accommodations?" Thank you.

NAME:

Carrie Zane

ADDRESS:

45-542 Lulukou Rd.

Kaneohe, HI 96744

(Place comments on the back)



TO:

SEN.

Jill Tokuda

REP.

Ken Ito

(To locate your senator and representative go to [openstates.org](http://openstates.org))

RE:

Hawaii's public schools are underfunded, this has led to chronic teacher shortages, large class sizes, and the failure to deal with our special needs students. **I am asking you to support our keiki and our public schools, by supporting SB683, SB686, HB180, HB182.** These bills support a Constitutional Amendment that reads: "Shall the legislature fund a quality public education for all of Hawaii's children, including the recruitment and retention of teachers, lower class sizes, special education programming, career and technical education, art, music, Hawaiian studies, and Hawaiian language, by establishing, as provided by law, a surcharge on residential investment property and visitor accommodations?" Thank you.

NAME:

Joanne Martin

ADDRESS:

45-458 Nakulwai St,

Kaneohe, HI 96744

(Place comments on the back)



TO:

SEN. Jill Tokuda

REP. Ken Ito

(To locate your senator and representative go to [openstates.org](http://openstates.org))

RE:

Hawaii's public schools are underfunded, this has led to chronic teacher shortages, large class sizes, and the failure to deal with our special needs students. **I am asking you to support our keiki and our public schools, by supporting SB683, SB686, HB180, HB182.** These bills support a Constitutional Amendment that reads: "I shall the legislature fund a quality public education for all of Hawaii's children, including the recruitment and retention of teachers, lower class sizes, special education programming, career and technical education, art, music, Hawaiian studies, and Hawaiian language, by establishing, as provided by law, a surcharge on residential investment property and visitor accommodations?" Thank you.

NAME:

Susan Burch

ADDRESS:

45-175 F Liliipuna Kd.

Kaneohe, HI 96744

(Place comments on the back)



TO:

SEN. Jill Tokuda

RE:

REP. Ken Ito  
(To locate your senator and representative go to [openstates.org](http://openstates.org))

NAME:

Janine Bali Cao

ADDRESS:

45-482 Lohi St. Kaneohe

HI 96744

(Place comments on the back)

Hawaii's public schools are underfunded, this has led to chronic teacher shortages, large class sizes, and the failure to deal with our special needs students. **I am asking you to support our keiki and our public schools, by supporting SB683, SB686, HB180, HB182.** These bills support a Constitutional Amendment that reads: "Shall the legislature fund a quality public education for all of Hawaii's children, including the recruitment and retention of teachers, lower class sizes, special education programming, career and technical education, art, music, Hawaiian studies, and Hawaiian language, by establishing, as provided by law, a surcharge on residential investment property and visitor accommodations?" Thank you.



TO:

SEN.

Sill Tokuda

RE:

REP.

Ken Ito

(To locate your senator and representative go to [openstates.org](http://openstates.org))

RE:

Hawaii's public schools are underfunded, this has led to chronic teacher shortages, large class sizes, and the failure to deal with our special needs students. **I am asking you to support our keiki and our public schools, by supporting SB683, SB686, HB180, HB182.** These bills support a Constitutional Amendment that reads: "Shall the legislature fund a quality public education for all of Hawaii's children, including the recruitment and retention of teachers, lower class sizes, special education programming, career and technical education, art, music, Hawaiian studies, and Hawaiian language, by establishing, as provided by law, a surcharge on residential investment property and visitor accommodations?" Thank you.

NAME:

Steven Casuso

ADDRESS:

46-359 Haiku Rd #C6

Kaneohe, HI 96744

(Place comments on the back)



TO:

SEN.

Ken Ito

RE:

REP.

Jill Tokuda

(To locate your senator and representative go to [openstates.org](http://openstates.org))

Hawaii's public schools are underfunded, this has led to chronic teacher shortages, large class sizes, and the failure to deal with our special needs students. **I am asking you to support our keiki and our public schools, by supporting SB683, SB686, HB180, HB182.** These bills support a Constitutional Amendment that reads: "Shall the legislature fund a quality public education for all of Hawaii's children, including the recruitment and retention of teachers, lower class sizes, special education programming, career and technical education, art, music, Hawaiian studies, and Hawaiian language, by establishing, as provided by law, a surcharge on residential investment property and visitor accommodations?" Thank you.

NAME:

Shayla Hasaka

ADDRESS:

45472 Kukia Street, Kaneohe, HI 96744

(Place comments on the back)





TO:

SEN.

Gil Riviére

REP.

Jarett Keohokalole

(To locate your senator and representative go to [openstates.org](http://openstates.org))

RE:

Hawaii's public schools are underfunded, this has led to chronic teacher shortages, large class sizes, and the failure to deal with our special needs students. **I am asking you to support our keiki and our public schools, by supporting SB683, SB686, HB180, HB182.** These bills support a Constitutional Amendment that reads: "¶ Shall the legislature fund a quality public education for all of Hawaii's children, including the recruitment and retention of teachers, lower class sizes, special education programming, career and technical education, art, music, Hawaiian studies, and Hawaiian language, by establishing, as provided by law, a surcharge on residential investment property and visitor accommodations?" Thank you.

NAME:

Khysta Yamamoto

ADDRESS:

47-0110 Hwi Iwa Pl Apt A

Kaneohe HI 96744

(Place comments on the back)



NISHIHARA

TO:

SEN.

TAKUMI

REP.

(To locate your senator and representative go to [openstates.org](http://openstates.org))

RE:

Hawaii's public schools are underfunded, this has led to chronic teacher shortages, large class sizes, and the failure to deal with our special needs students. **I am asking you to support our keiki and our public schools, by supporting SB683, SB686, HB180, HB182.** These bills support a Constitutional Amendment that reads: "Shall the legislature fund a quality public education for all of Hawaii's children, including the recruitment and retention of teachers, lower class sizes, special education programming, career and technical education, art, music, Hawaiian studies, and Hawaiian language, by establishing, as provided by law, a surcharge on residential investment property and visitor accommodations?" Thank you.

NAME:

Diane Arakaki

ADDRESS:

1448 Kalaupio ST

Pearl City HI 96782

(Place comments on the back)



TO:

SEN.

NISHIHARA

RE:

REP.

TAKUMI

(To locate your senator and representative go to [openstates.org](http://openstates.org))

Hawaii's public schools are underfunded, this has led to chronic teacher shortages, large class sizes, and the failure to deal with our special needs students. **I am asking you to support our keiki and our public schools, by supporting SB683, SB686, HB180, HB182.** These bills support a Constitutional Amendment that reads: "Shall the legislature fund a quality public education for all of Hawaii's children, including the recruitment and retention of teachers, lower class sizes, special education programming, career and technical education, art, music, Hawaiian studies, and Hawaiian language, by establishing, as provided by law, a surcharge on residential investment property and visitor accommodations?" Thank you.

NAME:

Susan Smith

ADDRESS:

1060 KAM Hwy A1502

Pearl City HI 96782

(Place comments on the back)



TO: ~~REP~~ ~~SEN~~ SEN Bob McDermott

~~REP~~ ESPINO  
(To locate your senator and representative go to openstates.org)

RE: Hawaii's public schools are underfunded, this has led to chronic teacher shortages, large class sizes, and the failure to deal with our special needs students. **I am asking you to support our keiki and our public schools, by supporting SB683, SB686, HB180, HB182.** These bills support a Constitutional Amendment that reads: "Shall the legislature fund a quality public education for all of Hawaii's children, including the recruitment and retention of teachers, lower class sizes, special education programming, career and technical education, art, music, Hawaiian studies, and Hawaiian language, by establishing, as provided by law, a surcharge on residential investment property and visitor accommodations?" Thank you.

NAME: Clarice Olayvar

ADDRESS: 91-980 North Rd.

Ewa Beach, HI 96782  
(Place comments on the back)



TO:

SEN. Breene Hairimoto

RE:

REP. Gregg Takamoto  
(To locate your senator and representative go to [openstates.org](http://openstates.org))

Hawaii's public schools are underfunded, this has led to chronic teacher shortages, large class sizes, and the failure to deal with our special needs students. **I am asking you to support our keiki and our public schools, by supporting SB683, SB686, HB180, HB182.** These bills support a Constitutional Amendment that reads: "Shall the legislature fund a quality public education for all of Hawaii's children, including the recruitment and retention of teachers, lower class sizes, special education programming, career and technical education, art, music, Hawaiian studies, and Hawaiian language, by establishing, as provided by law, a surcharge on residential investment property and visitor accommodations?" Thank you.

NAME:

Patricia Chashi

ADDRESS:

98-1461 Kamaeae St #2

Pearl City 96782

(Place comments on the back)



TO:

SEN.

Claremo K. Nishimura

RE:

REP.

Gregory Takemura

(To locate your senator and representative go to [openstates.org](http://openstates.org))

Hawaii's public schools are underfunded, this has led to chronic teacher shortages, large class sizes, and the failure to deal with our special needs students. **I am asking you to support our keiki and our public schools, by supporting SB683, SB686, HB180, HB182.** These bills support a Constitutional Amendment that reads: "Shall the legislature fund a quality public education for all of Hawaii's children, including the recruitment and retention of teachers, lower class sizes, special education programming, career and technical education, art, music, Hawaiian studies, and Hawaiian language, by establishing, as provided by law, a surcharge on residential investment property and visitor accommodations?" Thank you.

NAME:

Elizabeth Files

ADDRESS:

1960 Kaneohe Blvd

Pearl City, HI 96782

(Place comments on the back)



TO:

SEN. Clarence Kuhihika

RE:

REP. Gmess Takayama  
(To locate your senator and representative go to [openstates.org](http://openstates.org))

Hawaii's public schools are underfunded, this has led to chronic teacher shortages, large class sizes, and the failure to deal with our special needs students. **I am asking you to support our keiki and our public schools, by supporting SB683, SB686, HB180, HB182.** These bills support a Constitutional Amendment that reads: "Shall the legislature fund a quality public education for all of Hawaii's children, including the recruitment and retention of teachers, lower class sizes, special education programming, career and technical education, art, music, Hawaiian studies, and Hawaiian language, by establishing, as provided by law, a surcharge on residential investment property and visitor accommodations?" Thank you.

NAME:

David Miyahira

ADDRESS:

2308 Komo mai dr.

Pc. HI, 96782

(Place comments on the back)



TO:

SEN.

Harimoto, Breene

REP.

(To locate your senator and representative go to [openstates.org](http://openstates.org))

RE:

Hawaii's public schools are underfunded, this has led to chronic teacher shortages, large class sizes, and the failure to deal with our special needs students. **I am asking you to support our keiki and our public schools, by supporting SB683, SB686, HB180, HB182.** These bills support a Constitutional Amendment that reads: "Shall the legislature fund a quality public education for all of Hawaii's children, including the recruitment and retention of teachers, lower class sizes, special education programming, career and technical education, art, music, Hawaiian studies, and Hawaiian language, by establishing, as provided by law, a surcharge on residential investment property and visitor accommodations?" Thank you.

NAME:

Norman Macadang Danl

ADDRESS:

98-218 Kauhawai Pl

Pearl City HI 96782

(Place comments on the back)





**TO:**

**SEN.** Brewe Harimoto

**RE:**

**REP. Gregg Takayama**  
(To locate your senator and representative go to [openstates.org](http://openstates.org))

**RE:**

Hawaii's public schools are underfunded, this has led to chronic teacher shortages, large class sizes, and the failure to deal with our special needs students. **I am asking you to support our keiki and our public schools, by supporting SB683, SB686, HB180, HB182.** These bills support a Constitutional Amendment that reads: "Shall the legislature fund a quality public education for all of Hawaii's children, including the recruitment and retention of teachers, lower class sizes, special education programming, career and technical education, art, music, Hawaiian studies, and Hawaiian language, by establishing, as provided by law, a surcharge on residential investment property and visitor accommodations?" Thank you.

**NAME:**

Melanie Zukeran

**ADDRESS:**

959 Puu Kula Dr.  
Pearl City, HI 96782  
(Place comments on the back)



TO:

SEN.

Clarence Nishihara

REP.

Greg Takayama

(To locate your senator and representative go to [openstates.org](http://openstates.org))

RE:

Hawaii's public schools are underfunded, this has led to chronic teacher shortages, large class sizes, and the failure to deal with our special needs students. **I am asking you to support our keiki and our public schools, by supporting SB683, SB686, HB180, HB182.** These bills support a Constitutional Amendment that reads: "Shall the legislature fund a quality public education for all of Hawaii's children, including the recruitment and retention of teachers, lower class sizes, special education programming, career and technical education, art, music, Hawaiian studies, and Hawaiian language, by establishing, as provided by law, a surcharge on residential investment property and visitor accommodations?" Thank you.

NAME:

Julie Takayama

ADDRESS:

2064 Azule Loop

Pearl City, HI 96782

(Place comments on the back)



TO:

SEN. Brenei Harimoto

RE:

REP. Gregg Takayama

(To locate your senator and representative go to [openstates.org](http://openstates.org))

RE:

Hawaii's public schools are underfunded, this has led to chronic teacher shortages, large class sizes, and the failure to deal with our special needs students. **I am asking you to support our keiki and our public schools, by supporting SB683, SB686, HB180, HB182.** These bills support a Constitutional Amendment that reads: "Shall the legislature fund a quality public education for all of Hawaii's children, including the recruitment and retention of teachers, lower class sizes, special education programming, career and technical education, art, music, Hawaiian studies, and Hawaiian language, by establishing, as provided by law, a surcharge on residential investment property and visitor accommodations?" Thank you.

NAME:

Airsten Yoshida

ADDRESS:

1689 Hoohala St

Pearl City HI 96782

(Place comments on the back)



TO:

SEN.

Clarence Nishikawa

RE:

REP.

Gina Takayama

(To locate your senator and representative go to [openstates.org](http://openstates.org))

RE:

Hawaii's public schools are underfunded, this has led to chronic teacher shortages, large class sizes, and the failure to deal with our special needs students. **I am asking you to support our keiki and our public schools, by supporting SB683, SB686, HB180, HB182.** These bills support a Constitutional Amendment that reads: "Shall the legislature fund a quality public education for all of Hawaii's children, including the recruitment and retention of teachers, lower class sizes, special education programming, career and technical education, art, music, Hawaiian studies, and Hawaiian language, by establishing, as provided by law, a surcharge on residential investment property and visitor accommodations?" Thank you.

NAME:

Cliff Lum

ADDRESS:

2015 Aamuu St

Honolulu HI 96822

(Place comments on the back)



TO:

SEN. Clarence Nishihara

RE:

REP. Greg Takayama  
(To locate your senator and representative go to [openstates.org](http://openstates.org))

RE:

Hawaii's public schools are underfunded, this has led to chronic teacher shortages, large class sizes, and the failure to deal with our special needs students. **I am asking you to support our keiki and our public schools, by supporting SB683, SB686, HB180, HB182.** These bills support a Constitutional Amendment that reads: "Shall the legislature fund a quality public education for all of Hawaii's children, including the recruitment and retention of teachers, lower class sizes, special education programming, career and technical education, art, music, Hawaiian studies, and Hawaiian language, by establishing, as provided by law, a surcharge on residential investment property and visitor accommodations?" Thank you.

NAME:

Wendy Lum

ADDRESS:

2015 Aamanu St. Pearl City, HI 96782

(Place comments on the back)



TO:

SEN.

Clarence Nishihara

RE:

REP.

Poy Tejeme

(To locate your senator and representative go to [openstates.org](http://openstates.org))

Hawaii's public schools are underfunded, this has led to chronic teacher shortages, large class sizes, and the failure to deal with our special needs students. **I am asking you to support our keiki and our public schools, by supporting SB683, SB686, HB180, HB182.** These bills support a Constitutional Amendment that reads: "Shall the legislature fund a quality public education for all of Hawaii's children, including the recruitment and retention of teachers, lower class sizes, special education programming, career and technical education, art, music, Hawaiian studies, and Hawaiian language, by establishing, as provided by law, a surcharge on residential investment property and visitor accommodations?" Thank you.

NAME:

Andrew Gao

ADDRESS:

1155 Aikoo Pl

Pearl City, HI 96782

(Place comments on the back)



TO:

SEN. Takayama

REP. Nishihara

(To locate your senator and representative go to [openstates.org](http://openstates.org))

RE:

Hawaii's public schools are underfunded, this has led to chronic teacher shortages, large class sizes, and the failure to deal with our special needs students. **I am asking you to support our keiki and our public schools, by supporting SB683, SB686, HB180, HB182.** These bills support a Constitutional Amendment that reads: "Shall the legislature fund a quality public education for all of Hawaii's children, including the recruitment and retention of teachers, lower class sizes, special education programming, career and technical education, art, music, Hawaiian studies, and Hawaiian language, by establishing, as provided by law, a surcharge on residential investment property and visitor accommodations?" Thank you.

NAME:

Ann Hewett

ADDRESS:

2130 Alukoa Ln

P.C. HI 96782

(Place comments on the back)



TO:

SEN.

Breene Harimoto

REP.

Bregg Takayama  
(To locate your senator and representative go to openstates.org)

RE:

Hawaii's public schools are underfunded, this has led to chronic teacher shortages, large class sizes, and the failure to deal with our special needs students. **I am asking you to support our keiki and our public schools, by supporting SB683, SB686, HB180, HB182.** These bills support a Constitutional Amendment that reads: "Shall the legislature fund a quality public education for all of Hawaii's children, including the recruitment and retention of teachers, lower class sizes, special education programming, career and technical education, art, music, Hawaiian studies, and Hawaiian language, by establishing, as provided by law, a surcharge on residential investment property and visitor accommodations?" Thank you.

NAME:

Kimberley A. Monserat

ADDRESS:

627 Hood Kenuka St.

Pearl City, HI 96782

(Place comments on the back)





TO:

SEN. Clarence K. Nishinaga

RE:

REP. Rou M. Takumi  
(To locate your senator and representative go to [openstates.org](http://openstates.org))

RE:

Hawaii's public schools are underfunded, this has led to chronic teacher shortages, large class sizes, and the failure to deal with our special needs students. **I am asking you to support our keiki and our public schools. by supporting SB683, SB686, HB180, HB182.** These bills support a Constitutional Amendment that reads: "Shall the legislature fund a quality public education for all of Hawaii's children, including the recruitment and retention of teachers, lower class sizes, special education programming, career and technical education, art, music, Hawaiian studies, and Hawaiian language, by establishing, as provided by law, a surcharge on residential investment property and visitor accommodations?" Thank you.

NAME:

Joanne Bailla

ADDRESS:

1060 Kamehameha Hwy

Pearl City, HI 96782  
(Place comments on the back)



TO:

SEN. THIELER

REP. WARD

(To locate your senator and representative go to [openstates.org](http://openstates.org))

RE:

Hawaii's public schools are underfunded, this has led to chronic teacher shortages, large class sizes, and the failure to deal with our special needs students. **I am asking you to support our keiki and our public schools, by supporting SB683, SB686, HB180, HB182.** These bills support a Constitutional Amendment that reads: "Shall the legislature fund a quality public education for all of Hawaii's children, including the recruitment and retention of teachers, lower class sizes, special education programming, career and technical education, art, music, Hawaiian studies, and Hawaiian language, by establishing, as provided by law, a surcharge on residential investment property and visitor accommodations?" Thank you. NEGUCHI

NAME:

J. NEGUCHI

ADDRESS:

249 Lunalilo Hm Rd

(Place comments on the back)



TO:

SEN. Clarence K. Nishihara

RE:

REP. Gregg Takayama

(To locate your senator and representative go to [openstates.org](http://openstates.org))

NAME:

Danielle Barnett

ADDRESS:

2034 Aamanu St.

Pearl City, HI 96782

(Place comments on the back)

Hawaii's public schools are underfunded, this has led to chronic teacher shortages, large class sizes, and the failure to deal with our special needs students. **I am asking you to support our keiki and our public schools, by supporting SB683, SB686, HB180, HB182.** These bills support a Constitutional Amendment that reads: "Shall the legislature fund a quality public education for all of Hawaii's children, including the recruitment and retention of teachers, lower class sizes, special education programming, career and technical education, art, music, Hawaiian studies, and Hawaiian language, by establishing, as provided by law, a surcharge on residential investment property and visitor accommodations?" Thank you.



TO:

SEN.

Nishinaka

RE:

REP.

Takayama

(To locate your senator and representative go to [openstates.org](http://openstates.org))

Hawaii's public schools are underfunded, this has led to chronic teacher shortages, large class sizes, and the failure to deal with our special needs students. **I am asking you to support our keiki and our public schools, by supporting SB683, SB686, HB180, H8182.** These bills support a Constitutional Amendment that reads: "Shall the legislature fund a quality public education for all of Hawaii's children, including the recruitment and retention of teachers, lower class sizes, special education programming, career and technical education, art, music, Hawaiian studies, and Hawaiian language, by establishing, as provided by law, a surcharge on residential investment property and visitor accommodations?" Thank you.

NAME:

Kathy Kobayashi

ADDRESS:

2174 Aamoo St

PC H1 96782

(Place comments on the back)



TO:

SEN. Bruce Harimoto

SEN.

REP. Gregg Takayama

REP.

(To locate your senator and representative go to [openstates.org](http://openstates.org))

RE:

Hawaii's public schools are underfunded, this has led to chronic teacher shortages, large class sizes, and the failure to deal with our special needs students. **I am asking you to support our keiki and our public schools, by supporting SB683, SB686, HB180, HB182.** These bills support a Constitutional Amendment that reads: "Shall the legislature fund a quality public education for all of Hawaii's children, including the recruitment and retention of teachers, lower class sizes, special education programming, career and technical education, art, music, Hawaiian studies, and Hawaiian language, by establishing, as provided by law, a surcharge on residential investment property and visitor accommodations?" Thank you.

NAME:

Dobbi Uyanahato

ADDRESS:

2108 Hoolanua Ct.

Pepee City, HI 96782

(Place comments on the back)



TO:

SEN.

Clarence Nishihara

RE:

REP.

Gregg Nishiyama

(To locate your senator and representative go to [openstates.org](http://openstates.org))

RE:

Hawaii's public schools are underfunded, this has led to chronic teacher shortages, large class sizes, and the failure to deal with our special needs students. **I am asking you to support our keiki and our public schools, by supporting SB683, SB686, HB180, HB182.** These bills support a Constitutional Amendment that reads: "Shall the legislature fund a quality public education for all of Hawaii's children, including the recruitment and retention of teachers, lower class sizes, special education programming, career and technical education, art, music, Hawaiian studies, and Hawaiian language, by establishing, as provided by law, a surcharge on residential investment property and visitor accommodations?" Thank you.

NAME:

Hayami Miyasato

ADDRESS:

2008 Aamomi

Pearl City HI 96782

(Place comments on the back)



TO:

SEN. Breene Harimoto

RE:

REP. Gregg Takayama

(To locate your senator and representative go to [openstates.org](http://openstates.org))

RE:

Hawaii's public schools are underfunded, this has led to chronic teacher shortages, large class sizes, and the failure to deal with our special needs students. **I am asking you to support our keiki and our public schools, by supporting SB683, SB686, HB180, HB182.** These bills support a Constitutional Amendment that reads: "Shall the legislature fund a quality public education for all of Hawaii's children, including the recruitment and retention of teachers, lower class sizes, special education programming, career and technical education, art, music, Hawaiian studies, and Hawaiian language, by establishing, as provided by law, a surcharge on residential investment property and visitor accommodations?" Thank you.

NAME:

Lwane Higuchi

ADDRESS:

1541 Hoo hulu St.

Pearl City, HI 91072

(Place comments on the back)



TO:

SEN. Clarence Nishihara

RE:

REP. Gregg Takayama  
(To locate your senator and representative go to [openstates.org](http://openstates.org))

RE:

Hawaii's public schools are underfunded, this has led to chronic teacher shortages, large class sizes, and the failure to deal with our special needs students. **I am asking you to support our keiki and our public schools, by supporting SB683, SB686, HB180, HB182.** These bills support a Constitutional Amendment that reads: "Shall the legislature fund a quality public education for all of Hawaii's children, including the recruitment and retention of teachers, lower class sizes, special education programming, career and technical education, art, music, Hawaiian studies, and Hawaiian language, by establishing, as provided by law, a surcharge on residential investment property and visitor accommodations?" Thank you.

NAME:

Edna Imada

ADDRESS:

2321 Aiehi Place  
Pearl City HI 96782  
(Place comments on the back)





TO:

SEN. Clarence Nishihara

RE:

REP. Greg Takayama  
(To locate ydr senator and representative go to openstates.org)

Hawaii's public schools are underfunded, this has led to chronic teacher shortages, large class sizes, and the failure to deal with our special needs students. **I am asking you to support our keiki and our public schools, by supporting SB683, SB686, HB180, HB182.** These bills support a Constitutional Amendment that reads: "Shall the legislature fund a quality public education for all of Hawaii's children, including the recruitment and retention of teachers, lower class sizes, special education programming, career and technical education, art, music, Hawaiian studies, and Hawaiian language, by establishing, as provided by law, a surcharge on residential investment property and visitor accommodations?" Thank you.

NAME:

Shivene Ikeno

ADDRESS:

2320 Ahakapu St.

Pearl City, HI 96782

(Place comments on the back)



TO:

SEN.

Clarence Nishitama

REP.

Greg Takayama

(To locate your senator and representative go to [openstates.org](http://openstates.org))

RE:

Hawaii's public schools are underfunded, this has led to chronic teacher shortages, large class sizes, and the failure to deal with our special needs students. **I am asking you to support our keiki and our public schools by supporting SB683, SB686, HB180, HB182.** These bills support a Constitutional Amendment that reads: "Shall the legislature fund a quality public education for all of Hawaii's children, including the recruitment and retention of teachers, lower class sizes, special education programming, career and technical education, art, music, Hawaiian studies, and Hawaiian language, by establishing, as provided by law, a surcharge on residential investment property and visitor accommodations?" Thank you.

NAME:

Leanne Engler

ADDRESS:

2338 Ahukapu St

Pearl City, HI 910702

(Place comments on the back)



TO:

SEN. Clarence K Nishihara

RE:

REP. Gregg Takayama  
(To locate your Senator and representative go to [openstates.org](http://openstates.org))

RE:

Hawaii's public schools are underfunded, this has led to chronic teacher shortages, large class sizes, and the failure to deal with our special needs students. **I am asking you to support our keiki and our public schools, by supporting SB683, SB686, HB180, HB182.** These bills support a Constitutional Amendment that reads: "Shall the legislature fund a quality public education for all of Hawaii's children, including the recruitment and retention of teachers, lower class sizes, special education programming, career and technical education, art, music, Hawaiian studies, and Hawaiian language, by establishing, as provided by law, a surcharge on residential investment property and visitor accommodations?" Thank you.

NAME:

Christopher Huynh

ADDRESS:

1580 Haselana Street  
Pearl City 96182

(Place comments on the back)



TO:

SEN. Maile Shimabukuro

RE:

REP. Adria Tupola  
(To locate your senator and representative go to [openstates.org](http://openstates.org))

Hawaii's public schools are underfunded, this has led to chronic teacher shortages, large class sizes, and the failure to deal with our special needs students. **I am asking you to support our keiki and our public schools, by supporting SB683, SB686, HB180, HB182.** These bills support a Constitutional Amendment that reads: "Shall the legislature fund a quality public education for all of Hawaii's children, including the recruitment and retention of teachers, lower class sizes, special education programming, career and technical education, art, music, Hawaiian studies, and Hawaiian language, by establishing, as provided by law, a surcharge on residential investment property and visitor accommodations?" Thank you.

NAME:

Nyla Chang

ADDRESS:

2509 Anahuli St.

Pearl City, HI 96782

(Place comments on the back)



TO:

SEN. Larence K. Nishinora

RE:

REP. Roy M Takumi  
(To locate your senator and representative go to [openstates.org](http://openstates.org))

RE:

Hawaii's public schools are underfunded, this has led to chronic teacher shortages, large class sizes, and the failure to deal with our special needs students. **I am asking you to support our keiki and our public schools, by supporting SB683, SB686, HB180, HB182.** These bills support a Constitutional Amendment that reads: "Shall the legislature fund a quality public education for all of Hawaii's children, including the recruitment and retention of teachers, lower class sizes, special education programming, career and technical education, art, music, Hawaiian studies, and Hawaiian language, by establishing, as provided by law, a surcharge on residential investment property and visitor accommodations?" Thank you.

NAME:

Debra Sanchez

ADDRESS:

1861 Lanikela Place  
Pearl City, HI 96782  
(Place comments on the back)



TO:

SEN. Glarence K. Nishimura

REP. Roy M. Takami

(To locate your senator and representative go to [openstates.org](http://openstates.org))

RE:

Hawaii's public schools are underfunded, this has led to chronic teacher shortages, large class sizes, and the failure to deal with our special needs students. **I am asking you to support our keiki and our public schools, by supporting SB683, SB686, HB180, HB182.** These bills support a Constitutional Amendment that reads: "Shall the legislature fund a quality public education for all of Hawaii's children, including the recruitment and retention of teachers, lower class sizes, special education programming, career and technical education, art, music, Hawaiian studies, and Hawaiian language, by establishing, as provided by law, a surcharge on residential investment property and visitor accommodations?" Thank you.

NAME:

Vanio Reyes

ADDRESS:

1060 Kam-Hwy  
Pearl City HI 96782

(Place comments on the back)



TO:

SEN. Gregg Takayama

RE:

REP. Roy Takumi  
(To locate your senator and representative go to [openstates.org](http://openstates.org))

Hawaii's public schools are underfunded, this has led to chronic teacher shortages, large class sizes, and the failure to deal with our special needs students. **I am asking you to support our keiki and our public schools, by supporting SB683, SB686, HB180, HB182.** These bills support a Constitutional Amendment that reads: "Shall the legislature fund a quality public education for all of Hawaii's children, including the recruitment and retention of teachers, lower class sizes, special education programming, career and technical education, art, music, Hawaiian studies, and Hawaiian language, by establishing, as provided by law, a surcharge on residential investment property and visitor accommodations?" Thank you.

NAME:

JOAN OKAI

ADDRESS:

2202 HOOLAWEA ST  
PEARL CITY, HI 96782

(Place comments on the back)



TO:

SEN. C. Nishikawa / P. Hanamoto

REP.

Greg Takakawashi

(To locate your senator and representative go to [openstates.org](http://openstates.org))

RE:

Hawaii's public schools are underfunded, this has led to chronic teacher shortages, large class sizes, and the failure to deal with our special needs students. **I am asking you to support our keiki and our public schools, by supporting SB683, SB686, HB180, HB182.** These bills support a Constitutional Amendment that reads: "I Shall the legislature fund a quality public education for all of Hawaii's children, including the recruitment and retention of teachers, lower class sizes, special education programming, career and technical education, art, music, Hawaiian studies, and Hawaiian language, by establishing, as provided by law, a surcharge on residential investment property and visitor accommodations?" Thank you.

NAME:

Alena Wong

ADDRESS:

205D Aiamanu St.

Pearl City, HI 96782

(Place comments on the back)





TO:

SEN. Clarence K. Nishinara

RE:

REP. Ray M. Takumi  
(To locate your senator and representative go to [openstates.org](http://openstates.org))

RE:

Hawaii's public schools are underfunded, this has led to chronic teacher shortages, large class sizes, and the failure to deal with our special needs students. **I am asking you to support our keiki and our public schools, by supporting SB683, SB686, HB180, HB182.** These bills support a Constitutional Amendment that reads: "Shall the legislature fund a quality public education for all of Hawaii's children, including the recruitment and retention of teachers, lower class sizes, special education programming, career and technical education, art, music, Hawaiian studies, and Hawaiian language, by establishing, as provided by law, a surcharge on residential investment property and visitor accommodations?" Thank you.

NAME:

Meagan Ebisuya

ADDRESS:

936 Leomele st.

Pearl City, HI 96782

(Place comments on the back)



TO:

SEN.

Glenn Wakai

RE:

REP.

Linda Ichijima

(To locate your senator and representative go to [openstates.org](http://openstates.org))

RE:

Hawaii's public schools are underfunded, this has led to chronic teacher shortages, large class sizes, and the failure to deal with our special needs students. **I am asking you to support our keiki and our public schools, by supporting SB683, SB686, HB180, HB182.** These bills support a Constitutional Amendment that reads: "Shall the legislature fund a quality public education for all of Hawaii's children, including the recruitment and retention of teachers, lower class sizes, special education programming, career and technical education, art, music, Hawaiian studies, and Hawaiian language, by establishing, as provided by law, a surcharge on residential investment property and visitor accommodations?" Thank you,

NAME:

Candace Chavez

ADDRESS:

98-1426 Kaahumanu St. #D-74

Pearl City, HI 96782

(Place comments on the back)



TO:

SEN.

Nishihara, Clarence

RE:

REP.

Takayama, Greg

(To locate your senator/and representative go to [openstates.org](http://openstates.org))

RE:

Hawaii's public schools are underfunded, this has led to chronic teacher shortages, large class sizes, and the failure to deal with our special needs students. **I am asking you to support our keiki and our public schools, by supporting SB683, SB686, HB180, HB182.** These bills support a Constitutional Amendment that reads: "Shall the legislature fund a quality public education for all of Hawaii's children, including the recruitment and retention of teachers, lower class sizes, special education programming, career and technical education, art, music, Hawaiian studies, and Hawaiian language, by establishing, as provided by law, a surcharge on residential investment property and visitor accommodations?" Thank you.

NAME:

Lillian Nakamura

ADDRESS:

2304 Ahapule St

Peav City HI 96782

(Place comments on the back)



**TO:**

**SEN.** Breene Harimoto

**RE:**

**REP.** Joe Takano  
(To locate your senator and representative go to [openstates.org](http://openstates.org))

Hawaii's public schools are underfunded, this has led to chronic teacher shortages, large class sizes, and the failure to deal with our special needs students. **I am asking you to support our keiki and our public schools, by supporting SB683, SB686, HB180, HB182.** These bills support a Constitutional Amendment that reads: "Shall the legislature fund a quality public education for all of Hawaii's children, including the recruitment and retention of teachers, lower class sizes, special education programming, career and technical education, art, music, Hawaiian studies, and Hawaiian language, by establishing, as provided by law, a surcharge on residential investment property and visitor accommodations?" Thank you.

**NAME:**

Gregoria Perez - Mishima

**ADDRESS:**

98-1148 Komo Mai Drive

Pearl City HI 96782

(Place comments on the back)



TO:

SEN. Breene Hanimoto

REP. Gregg Takayama

(To locate your senator and representative go to [openstates.org](http://openstates.org))

RE:

Hawaii's public schools are underfunded, this has led to chronic teacher shortages, large class sizes, and the failure to deal with our special needs students. **I am asking you to support our keiki and our public schools, by supporting SB683, SB686, HB180, HB182.** These bills support a Constitutional Amendment that reads: "Shall the legislature fund a quality public education for all of Hawaii's children, including the recruitment and retention of teachers, lower class sizes, special education programming, career and technical education, art, music, Hawaiian studies, and Hawaiian language, by establishing, as provided by law, a surcharge on residential investment property and visitor accommodations?" Thank you.

Yes!

NAME:

Tiana Kamiko

ADDRESS:

653 Ho'ohulu Pl.

Pearl City HI 96782

(Place comments on the back)



TO:

SEN.

Brian Schatz

REP.

Mazie Hirono

(To locate your senator and representative go to [openstates.org](http://openstates.org))

RE:

Hawaii's public schools are underfunded, this has led to chronic teacher shortages, large class sizes, and the failure to deal with our special needs students. I am asking you to support our keiki and our public schools. by supporting SB683, SB686, HB180, HB182. These bills support a Constitutional Amendment that reads: "Shall the legislature fund a quality public education for all of Hawaii's children, including the recruitment and retention of teachers, lower class sizes, special education programming, career and technical education, art, music, Hawaiian studies, and Hawaiian language, by establishing, as provided by law, a surcharge on residential investment property and visitor accommodations?" Thank you.

NAME:

Wendy Uyeda

ADDRESS:

2204 Hoohai St.

Pearl City, HI 96782

(Place comments on the back)



TO:

SEN. Breene Harimoto

RE:

REP. Gregg Takayama  
(To locate your senator and representative go to [openstates.org](http://openstates.org))

Hawaii's public schools are underfunded, this has led to chronic teacher shortages, large class sizes, and the failure to deal with our special needs students. **I am asking you to support our keiki and our public schools, by supporting SB683, SB686, HB180, HB182.** These bills support a Constitutional Amendment that reads: "Shall the legislature fund a quality public education for all of Hawaii's children, including the recruitment and retention of teachers, lower class sizes, special education programming, career and technical education, art, music, Hawaiian studies, and Hawaiian language, by establishing, as provided by law, a surcharge on residential investment property and visitor accommodations?" Thank you.

NAME:

Cathy Sava

ADDRESS:

98-307 Kaluamei Dr.

Pearl City HI 96782

(Place comments on the back)



TO:

SEN.

Graig Takayama

REP.

Clarence Nishihara

(To locate your senator and representative go to [openstates.org](http://openstates.org))

RE:

Hawaii's public schools are underfunded, this has led to chronic teacher shortages, large class sizes, and the failure to deal with our special needs students. **I am asking you to support our keiki and our public schools, by supporting SB683, SB686, HB180, HB182.** These bills support a Constitutional Amendment that reads: "Shall the legislature fund a quality public education for all of Hawaii's children, including the recruitment and retention of teachers, lower class sizes, special education programming, career and technical education, art, music, Hawaiian studies, and Hawaiian language, by establishing, as provided by law, a surcharge on residential investment property and visitor accommodations?" Thank you.

NAME:

Roxlynn Carencia

ADDRESS:

2009 Aunakua St., P.O. #196782

(Place comments on the back)





TO:

SEN. Brene Harimoto

REP. Greg Takayama

(To locate your senator and representative go to [openstates.org](http://openstates.org))

RE:

Hawaii's public schools are underfunded, this has led to chronic teacher shortages, large class sizes, and the failure to deal with our special needs students. **I am asking you to support our keiki and our public schools, by supporting SB683, SB686, HB180, HB182.** These bills support a Constitutional Amendment that reads: "§ Shall the legislature fund a quality public education for all of Hawaii's children, including the recruitment and retention of teachers, lower class sizes, special education programming, career and technical education, art, music, Hawaiian studies, and Hawaiian language, by establishing, as provided by law, a surcharge on residential investment property and visitor accommodations?" Thank you.

NAME:

Grant Oku

ADDRESS:

98-915 Noelani St. Apt A

Pearl City, HI 96782

(Place comments on the back)



TO:

SEN. Clarence K. Nishikawa

RE:

REP. Ray M. Takumi  
(To locate your senator and representative go to [openstates.org](http://openstates.org))

Hawaii's public schools are underfunded, this has led to chronic teacher shortages, large class sizes, and the failure to deal with our special needs students. **I am asking you to support our keiki and our public schools, by supporting SB683, SB686, HB180, HB182.** These bills support a Constitutional Amendment that reads: "Shall the legislature fund a quality public education for all of Hawaii's children, including the recruitment and retention of teachers, lower class sizes, special education programming, career and technical education, art, music, Hawaiian studies, and Hawaiian language, by establishing, as provided by law, a surcharge on residential investment property and visitor accommodations?" Thank you.

NAME:

Dayna Wood

ADDRESS:

1658 HOOKONO ST

PEARL CITY HI 96782

(Place comments on the back)



TO:

SEN. CLARENCE NISHIHARA

RE:

REP. GREGG TAKAYAMA  
(To locate your senator and representative go to openstates.org)

Hawaii's public schools are underfunded, this has led to chronic teacher shortages, large class sizes, and the failure to deal with our special needs students. **I am asking you to support our keiki and our public schools, by supporting SB683, SB686, HB180, HB182.** These bills support a Constitutional Amendment that reads: "Shall the legislature fund a quality public education for all of Hawaii's children, including the recruitment and retention of teachers, lower class sizes, special education programming, career and technical education, art, music, Hawaiian studies, and Hawaiian language, by establishing, as provided by law, a surcharge on residential investment property and visitor accommodations?" Thank you.

NAME:

CHEYL KURDIWA

ADDRESS:

2255 KOME MAI DR.

P.C. HI 96782

(Place comments on the back)



SEN. BRENE WAKIMOTO

REP. GREGG TAKAYAMA  
(To locate your senator and representative go to [openstates.org](http://openstates.org))

RE: Hawaii's public schools are underfunded, this has led to chronic teacher shortages, large class sizes, and the failure to deal with our special needs students. **I am asking you to support our keiki and our public schools, by supporting SB683, SB686, HB180, HB182.** These bills support a Constitutional Amendment that reads: "Shall the legislature fund a quality public education for all of Hawaii's children, including the recruitment and retention of teachers, lower class sizes, special education programming, career and technical education, art, music, Hawaiian studies, and Hawaiian language, by establishing, as provided by law, a surcharge on residential investment property and visitor accommodations?" Thank you.

NAME: BRIAN NAKAMOTO

ADDRESS: 98-142 KALUAMOI PLACE

PEARL CITY, HI 96782

(Place comments on the back)



TO:

SEN.

Breene Harimoto

RE:

REP.

Gregg Takayama

(To locate your senator and representative go to [openstates.org](http://openstates.org))

RE:

Hawaii's public schools are underfunded, this has led to chronic teacher shortages, large class sizes, and the failure to deal with our special needs students. **I am asking you to support our keiki and our public schools, by supporting SB683, SB686, HB180, HB182.** These bills support a Constitutional Amendment that reads: "Shall the legislature fund a quality public education for all of Hawaii's children, including the recruitment and retention of teachers, lower class sizes, special education programming, career and technical education, art, music, Hawaiian studies, and Hawaiian language, by establishing, as provided by law, a surcharge on residential investment property and visitor accommodations?" Thank you.

NAME:

Lynne Cegler

ADDRESS:

625 Hooiki Street

Pearl City, HI 96782

(Place comments on the back)



TO:

SEN.

Clarence Nishihara

RE:

REP.

Greg Takayama

(To locate your senator and representative go to openstates.org)

RE:

Hawaii's public schools are underfunded, this has led to chronic teacher shortages, large class sizes, and the failure to deal with our special needs students. **I am asking you to support our keiki and our public schools, by supporting SB683, SB686, HB180, HB182.** These bills support a Constitutional Amendment that reads: "Shall the legislature fund a quality public education for all of Hawaii's children, including the recruitment and retention of teachers, lower class sizes, special education programming, career and technical education, art, music, Hawaiian studies, and Hawaiian language, by establishing, as provided by law, a surcharge on residential investment property and visitor accommodations?" Thank you.

NAME:

Laheda Teyata

ADDRESS:

2352 Arini Pl.

Pearl City HI 96782

(Place comments on the back)

Nishibata

Clarence



TO:

SEN.

~~Clarence~~ ~~Greg~~ ~~Greg~~

Greg

RE:

~~Greg Takayama~~ ~~Greg~~  
(To locate your senator and representative go to openstates.org)

Hawaii's public schools are underfunded, this has led to chronic teacher shortages, large class sizes, and the failure to deal with our special needs students. **I am asking you to support our keiki and our public schools, by supporting SB683, SB686, HB180, HB182.** These bills support a Constitutional Amendment that reads: "Shall the legislature fund a quality public education for all of Hawaii's children, including the recruitment and retention of teachers, lower class sizes, special education programming, career and technical education, art, music, Hawaiian studies, and Hawaiian language, by establishing, as provided by law, a surcharge on residential investment property and visitor accommodations?" Thank you.

NAME:

Pamela Chun

ADDRESS:

1056 Komo'kai Dr.  
Pearl City, HI 96782

(Place comments on the back)



TO:

SEN. Clarence K. Nishihara

REP. ~~Gregg~~ Gregg T. Atayama

(To locate your senator and representative go to [openstates.org](http://openstates.org))

RE:

Hawaii's public schools are underfunded, this has led to chronic teacher shortages, large class sizes, and the failure to deal with our special needs students. **I am asking you to support our keiki and our public schools by supporting SB683, SB686, HB180, HB182.** These bills support a Constitutional Amendment that reads: "Shall the legislature fund a quality public education for all of Hawaii's children, including the recruitment and retention of teachers, lower class sizes, special education programming, career and technical education, art, music, Hawaiian studies, and Hawaiian language, by establishing, as provided by law, a surcharge on residential investment property and visitor accommodations?" Thank you.

NAME:

Kimberly Coleman

ADDRESS:

2139 Auhuhu Street

Pearl City HI 96782

(Place comments on the back)





TO:

SEN.

Clarence Nishihara

RE:

REP.

Greg Takayama

(To locate your senator and representative go to [openstates.org](http://openstates.org))

RE:

Hawaii's public schools are underfunded, this has led to chronic teacher shortages, large class sizes, and the failure to deal with our special needs students. **I am asking you to support our keiki and our public schools, by supporting SB683, SB686, HB180, HB182.** These bills support a Constitutional Amendment that reads: "Shall the legislature fund a quality public education for all of Hawaii's children, including the recruitment and retention of teachers, lower class sizes, special education programming, career and technical education, art, music, Hawaiian studies, and Hawaiian language, by establishing, as provided by law, a surcharge on residential investment property and visitor accommodations?" Thank you.

NAME:

Michael Terry

ADDRESS:

2336 Akakalad St.  
Pearl City, HI 96782

(Place comments on the back)



TO:

SEN. Breene Harimoto

RE:

REP. Gregg Takayama  
(To locate your senator and representative go to [openstates.org](http://openstates.org))

NAME:

Hawaii's public schools are underfunded, this has led to chronic teacher shortages, large class sizes, and the failure to deal with our special needs students. **I am asking you to support our keiki and our public schools, by supporting SB683, SB686, HB180, HB182.** These bills support a Constitutional Amendment that reads: "Shall the legislature fund a quality public education for all of Hawaii's children, including the recruitment and retention of teachers, lower class sizes, special education programming, career and technical education, art, music, Hawaiian studies, and Hawaiian language, by establishing, as provided by law, a surcharge on residential investment property and visitor accommodations?" Thank you.

ADDRESS:

Lisa Nakama

1316 Noelani Pl.

Pearl City, HI 96782

(Place comments on the back)



TO:

SEN. CLARENCE NISHIKAWA

REP. GREGG TAKAYAMA

(To locate your senator and representative go to [openstates.org](http://openstates.org))

RE:

Hawaii's public schools are underfunded, this has led to chronic teacher shortages, large class sizes, and the failure to deal with our special needs students. **I am asking you to support our keiki and our public schools, by supporting SB683, SB686, HB180, HB182.** These bills support a Constitutional Amendment that reads: "Shall the legislature fund a quality public education for all of Hawaii's children, including the recruitment and retention of teachers, lower class sizes, special education programming, career and technical education, art, music, Hawaiian studies, and Hawaiian language, by establishing, as provided by law, a surcharge on residential investment property and visitor accommodations?" Thank you.

NAME:

JACQUELINE GAMAYO

ADDRESS:

1245 AKALAKA LA ST

PEARL CITY HI 96782

(Place comments on the back)



TO:

SEN.

Breeze Kaminoto

REP.

Gregg Takayama

(To locate your senator and representative go to [openstates.org](http://openstates.org))

RE:

Hawaii's public schools are underfunded, this has led to chronic teacher shortages, large class sizes, and the failure to deal with our special needs students. **I am asking you to support our keiki and our public schools, by supporting SB683, SB686, HB180, HB182.** These bills support a Constitutional Amendment that reads: "Shall the legislature fund a quality public education for all of Hawaii's children, including the recruitment and retention of teachers, lower class sizes, special education programming, career and technical education, art, music, Hawaiian studies, and Hawaiian language, by establishing, as provided by law, a surcharge on residential investment property and visitor accommodations?" Thank you.

NAME:

Coley Zukevan

ADDRESS:

959 Pua Kula Dr.

Pearl City, HI 96182

(Place comments on the back)



TO:

SEN.

Clarence Nishihara

RE:

REP.

Grea Takayama  
(To locate your senator and representative go to [openstates.org](http://openstates.org))

Hawaii's public schools are underfunded, this has led to chronic teacher shortages, large class sizes, and the failure to deal with our special needs students. **I am asking you to support our keiki and our public schools, by supporting SB683, SB686, HB180, HB182.** These bills support a Constitutional Amendment that reads: "Shall the legislature fund a quality public education for all of Hawaii's children, including the recruitment and retention of teachers, lower class sizes, special education programming, career and technical education, art, music, Hawaiian studies, and Hawaiian language, by establishing, as provided by law, a surcharge on residential investment property and visitor accommodations?" Thank you.

NAME:

Leilani Nomura

ADDRESS:

2372 Auhuhu St.

Pearl City, HI 96782

(Place comments on the back)



TO:

SEN.

Schultz

REP.

Takayama

(To locate your senator and representative go to openstates.org)

RE:

Hawaii's public schools are underfunded, this has led to chronic teacher shortages, large class sizes, and the failure to deal with our special needs students. **I am asking you to support our keiki and our public schools. by supporting SB683, SB686, HB180, HB182.** These bills support a Constitutional Amendment that reads: "Shall the legislature fund a quality public education for all of Hawaii's children, including the recruitment and retention of teachers, lower class sizes, special education programming, career and technical education, art, music, Hawaiian studies, and Hawaiian language, by establishing, as provided by law, a surcharge on residential investment property and visitor accommodations?" Thank you.

NAME:

Michael Redman

ADDRESS:

95-1412 Koaheha St. 027 Pearl City

HI 96782

(Place comments on the back)



TO:

SEN.

Clarence Nishinara

REP.

Roy Takumi

(To locate your senator and representative go to [openstates.org](http://openstates.org))

RE:

Hawaii's public schools are underfunded, this has led to chronic teacher shortages, large class sizes, and the failure to deal with our special needs students. **I am asking you to support our keiki and our public schools. by supporting SB683, SB686, HB180, HB182.** These bills support a Constitutional Amendment that reads: "Shall the legislature fund a quality public education for all of Hawaii's children, including the recruitment and retention of teachers, lower class sizes, special education programming, career and technical education, art, music, Hawaiian studies, and Hawaiian language, by establishing, as provided by law, a surcharge on residential investment property and visitor accommodations?" Thank you.

NAME:

Sherilyn Tong

ADDRESS:

1453 Kuahaka ST

Pearl City, HI 96782

(Place comments on the back)



TO:

SEN. Breene Harimoto

RE:

REP. Grega Takayama

(To locate your senator and representative go to [openstates.org](http://openstates.org))

RE:

Hawaii's public schools are underfunded, this has led to chronic teacher shortages, large class sizes, and the failure to deal with our special needs students. **I am asking you to support our keiki and our public schools, by supporting SB683, SB686, HB180, HB182.** These bills support a Constitutional Amendment that reads: "Shall the legislature fund a quality public education for all of Hawaii's children, including the recruitment and retention of teachers, lower class sizes, special education programming, career and technical education, art, music, Hawaiian studies, and Hawaiian language, by establishing, as provided by law, a surcharge on residential investment property and visitor accommodations?" Thank you.

NAME:

Norman Olegario

ADDRESS:

98-1594 Hoanani St.

Pearl City, HI 96782

(Place comments on the back)





TO:

SEN.

~~Stavence~~ ~~Nishikawa~~ Roy Takumi

REP.

~~Wendy~~ ~~Adams~~ Breene Hanimoto

(To locate your senator and representative go to openstates.org)

RE:

Hawaii's public schools are underfunded, this has led to chronic teacher shortages, large class sizes, and the failure to deal with our special needs students. **I am asking you to support our keiki and our public schools. by supporting SB683, SB686, HB180, HB182.** These bills support a Constitutional Amendment that reads: "Shall the legislature fund a quality public education for all of Hawaii's children, including the recruitment and retention of teachers, lower class sizes, special education programming, career and technical education, art, music, Hawaiian studies, and Hawaiian language, by establishing, as provided by law, a surcharge on residential investment property and visitor accommodations?" Thank you.

NAME:

Ten Aino Osumi

ADDRESS:

78-1659 Kaimihani Pl.

~~88~~ Pearl City HI 96782

(Place comments on the back)



TO:

SEN.

Brian Schatz

RE:

REP.

Sharon Hur

(To locate your senator and representative go to [openstates.org](http://openstates.org))

Hawaii's public schools are underfunded, this has led to chronic teacher shortages, large class sizes, and the failure to deal with our special needs students. **I am asking you to support our keiki and our public schools, by supporting SB683, SB686, HB180, HB182.** These bills support a Constitutional Amendment that reads: "Shall the legislature fund a quality public education for all of Hawaii's children, including the recruitment and retention of teachers, lower class sizes, special education programming, career and technical education, art, music, Hawaiian studies, and Hawaiian language, by establishing, as provided by law, a surcharge on residential investment property and visitor accommodations?" Thank you.

NAME:

Jamie Rodriguez

ADDRESS:

590 Hooumaana Street

Pearl City HI 96782

(Place comments on the back)



TO:

SEN. Breene Harimoto

REP. Roy M Takumi

(To locate your senator and representative go to [openstates.org](http://openstates.org))

RE:

Hawaii's public schools are underfunded, this has led to chronic teacher shortages, large class sizes, and the failure to deal with our special needs students. **I am asking you to support our keiki and our public schools, by supporting SB683, SB686, HB180, HB182.** These bills support a Constitutional Amendment that reads: "Shall the legislature fund a quality public education for all of Hawaii's children, including the recruitment and retention of teachers, lower class sizes, special education programming, career and technical education, art, music, Hawaiian studies, and Hawaiian language, by establishing, as provided by law, a surcharge on residential investment property and visitor accommodations?" Thank you.

NAME:

Christina Chan

ADDRESS:

737 Puu Hina Pl  
Pearl City HI 96782

(Place comments on the back)



SEN. Gregg Takayama

TO:

REP. \_\_\_\_\_  
(To locate your senator and representative go to [openstates.org](http://openstates.org))

RE:

Hawaii's public schools are underfunded, this has led to chronic teacher shortages, large class sizes, and the failure to deal with our special needs students. **I am asking you to support our keiki and our public schools, by supporting SB683, SB686, HB180, HB182.** These bills support a Constitutional Amendment that reads: "Shall the legislature fund a quality public education for all of Hawaii's children, including the recruitment and retention of teachers, lower class sizes, special education programming, career and technical education, art, music, Hawaiian studies, and Hawaiian language, by establishing, as provided by law, a surcharge on residential investment property and visitor accommodations?" Thank you.

NAME:

ADRIANA NGUCHA

ADDRESS:

PO BOX 1002  
PEARL CITY 96782

(Place comments on the back)



TO:

SEN. Breene Harimoto

RE:

REP. Greg Takayama  
(To locate your senator and representative go to [openstates.org](http://openstates.org))

Hawaii's public schools are underfunded, this has led to chronic teacher shortages, large class sizes, and the failure to deal with our special needs students. **I am asking you to support our keiki and our public schools, by supporting SB683, SB686, HB180, HB182.** These bills support a Constitutional Amendment that reads: "Shall the legislature fund a quality public education for all of Hawaii's children, including the recruitment and retention of teachers, lower class sizes, special education programming, career and technical education, art, music, Hawaiian studies, and Hawaiian language, by establishing, as provided by law, a surcharge on residential investment property and visitor accommodations?" Thank you.

NAME:

Judy Takayama

ADDRESS:

99-1697 Kaulahukua Pl.

PC 1H 90782

(Place comments on the back)



TO:

SEN. Clarence Nishihara

RE:

REP. Roy Takemoto  
(To locate your senator and representative go to [openstates.org](http://openstates.org))

RE:

Hawaii's public schools are underfunded, this has led to chronic teacher shortages, large class sizes, and the failure to deal with our special needs students. **I am asking you to support our keiki and our public schools, by supporting SB683, SB686, HB180, HB182.** These bills support a Constitutional Amendment that reads: "Shall the legislature fund a quality public education for all of Hawaii's children, including the recruitment and retention of teachers, lower class sizes, special education programming, career and technical education, art, music, Hawaiian studies, and Hawaiian language, by establishing, as provided by law, a surcharge on residential investment property and visitor accommodations?" Thank you.

NAME:

Michael Hanakahi

ADDRESS:

1207 Kaweloka St. Pearl City, HI 96782

This bill helps address two important issues: education  
(Place comments on the back) and inflating housing costs.

Please SUPPORT This Bill



TO:

SEN. Nishihaia

RE:

REP. Takayama  
(To locate your senator and representative go to openstates.org)

Hawaii's public schools are underfunded, this has led to chronic teacher shortages, large class sizes, and the failure to deal with our special needs students. **I am asking you to support our keiki and our public schools, by supporting SB683, SB686, HB180, HB182.** These bills support a Constitutional Amendment that reads: "Shall the legislature fund a quality public education for all of Hawaii's children, including the recruitment and retention of teachers, lower class sizes, special education programming, career and technical education, art, music, Hawaiian studies, and Hawaiian language, by establishing, as provided by law, a surcharge on residential investment property and visitor accommodations?" Thank you.

NAME:

Sandra Makuyama

ADDRESS:

2464 Anahulu St  
Peaia City, HI 96782

(Place comments on the back)



TO:

SEN.

CLARENCE NISHIHARA

RE:

REP.

Roy Takumi

(To locate your senator and representative go to [openstates.org](http://openstates.org))

Hawaii's public schools are underfunded, this has led to chronic teacher shortages, large class sizes, and the failure to deal with our special needs students. **I am asking you to support our keiki and our public schools, by supporting SB683, SB686, HB180, HB182.** These bills support a Constitutional Amendment that reads: "Shall the legislature fund a quality public education for all of Hawaii's children, including the recruitment and retention of teachers, lower class sizes, special education programming, career and technical education, art, music, Hawaiian studies, and Hawaiian language, by establishing, as provided by law, a surcharge on residential investment property and visitor accommodations?" Thank you.

NAME:

Michele Sasaki

ADDRESS:

1060 Kamehameha Hwy. #207B  
Pearl City, HI 96782

(Place comments on the back)





TO:

SEN.

Breene Hamoto

REP.

Greg Takayama

(To locate your senator and representative go to [openstates.org](http://openstates.org))

RE:

Hawaii's public schools are underfunded, this has led to chronic teacher shortages, large class sizes, and the failure to deal with our special needs students. **I am asking you to support our keiki and our public schools by supporting SB683, SB686, HB180, HB182.** These bills support a Constitutional Amendment that reads: "Shall the legislature fund a quality public education for all of Hawaii's children, including the recruitment and retention of teachers, lower class sizes, special education programming, career and technical education, art, music, Hawaiian studies, and Hawaiian language, by establishing, as provided by law, a surcharge on residential investment property and visitor accommodations?" Thank you.

NAME:

Kristi Myamae

ADDRESS:

1441 Hoonulu St. Pearl City HI 96782

(Place comments on the back)



TO:

SEN.

Tokuda

RE:

REP.

Ito

(To locate your senator and representative go to [openstates.org](http://openstates.org))

RE:

Hawaii's public schools are underfunded, this has led to chronic teacher shortages, large class sizes, and the failure to deal with our special needs students. **I am asking you to support our keiki and our public schools, by supporting SB683, SB686, HB180, HB182.** These bills support a Constitutional Amendment that reads: "Shall the legislature fund a quality public education for all of Hawaii's children, including the recruitment and retention of teachers, lower class sizes, special education programming, career and technical education, art, music, Hawaiian studies, and Hawaiian language, by establishing, as provided by law, a surcharge on residential investment property and visitor accommodations?" Thank you.

NAME:

Dawn Ishii

ADDRESS:

1629 Hoanipo St

Pearl City HI 96789

(Place comments on the back)



TO:

SEN.

Clarence Nishihara

RE:

REP.

Grega Takayama

(To locate your Senator and representative go to [openstates.org](http://openstates.org))

Hawaii's public schools are underfunded, this has led to chronic teacher shortages, large class sizes, and the failure to deal with our special needs students. **I am asking you to support our keiki and our public schools, by supporting SB683, SB686, HB180, HB182.** These bills support a Constitutional Amendment that reads: "Shall the legislature fund a quality public education for all of Hawaii's children, including the recruitment and retention of teachers, lower class sizes, special education programming, career and technical education, art, music, Hawaiian studies, and Hawaiian language, by establishing, as provided by law, a surcharge on residential investment property and visitor accommodations?" Thank you.

NAME:

Jodi Akasaka

ADDRESS:

98-512 Kamahao Pl. F

Pearl City, HI 96782

(Place comments on the back)



TO:

SEN.

Clarence K. Nishihara

RE:

REP.

Greg Takayama

(To locate your senator and representative go to [openstates.org](http://openstates.org))

Hawaii's public schools are underfunded, this has led to chronic teacher shortages, large class sizes, and the failure to deal with our special needs students. **I am asking you to support our keiki and our public schools, by supporting SB683, SB686, HB180, HB182.** These bills support a Constitutional Amendment that reads: "Shall the legislature fund a quality public education for all of Hawaii's children, including the recruitment and retention of teachers, lower class sizes, special education programming, career and technical education, art, music, Hawaiian studies, and Hawaiian language, by establishing, as provided by law, a surcharge on residential investment property and visitor accommodations?" Thank you.

NAME:

Ms. Yvonne Calvan

ADDRESS:

2410 Aapi Pt. Pearl City HI 96782

(Place comments on the back)



TO:

SEN. Brian Schatz

RE:

REP. Greg Takayama

(To locate your senator and representative go to [openstates.org](http://openstates.org))

Hawaii's public schools are underfunded, this has led to chronic teacher shortages, large class sizes, and the failure to deal with our special needs students. **I am asking you to support our keiki and our public schools, by supporting SB683, SB686, HB180, HB182.** These bills support a Constitutional Amendment that reads: "Shall the legislature fund a quality public education for all of Hawaii's children, including the recruitment and retention of teachers, lower class sizes, special education programming, career and technical education, art, music, Hawaiian studies, and Hawaiian language, by establishing, as provided by law, a surcharge on residential investment property and visitor accommodations?" Thank you.

NAME:

Dawn Skir

ADDRESS:

98-1412 Koahuhe St. Unit D

Pearl City HI 96782

(Place comments on the back)



**TO:** SEN. Clarara Nishihara  
REP. ~~Greg Takayama~~ Greg Takayama  
(To locate your senator and representative go to [openstates.org](http://openstates.org))

**RE:** Hawaii's public schools are underfunded, this has led to chronic teacher shortages, large class sizes, and the failure to deal with our special needs students. **I am asking you to support our keiki and our public schools, by supporting SB683, SB686, HB180, HB182.** These bills support a Constitutional Amendment that reads: "Shall the legislature fund a quality public education for all of Hawaii's children, including the recruitment and retention of teachers, lower class sizes, special education programming, career and technical education, art, music, Hawaiian studies, and Hawaiian language, by establishing, as provided by law, a surcharge on residential investment property and visitor accommodations?" Thank you.

**NAME:** Sherri Uecki

**ADDRESS:** 2456 Aapi Pl.  
96782

(Place comments on the back)



TO:

SEN. Brene Hanamoto

RE:

REP. Greg Takayama  
(To locate your senator and representative go to [openstates.org](http://openstates.org))

Hawaii's public schools are underfunded, this has led to chronic teacher shortages, large class sizes, and the failure to deal with our special needs students. **I am asking you to support our keiki and our public schools, by supporting SB683, SB686, HB180, HB182.** These bills support a Constitutional Amendment that reads: "Shall the legislature fund a quality public education for all of Hawaii's children, including the recruitment and retention of teachers, lower class sizes, special education programming, career and technical education, art, music, Hawaiian studies, and Hawaiian language, by establishing, as provided by law, a surcharge on residential investment property and visitor accommodations?" Thank you.

NAME:

LOREN NOMURA

ADDRESS:

1751 HOOIKAIKA PL

PEARL CITY, HI 96782

(Place comments on the back)



TO:

SEN.

Clarence Nishihara

RE:

REP.

~~Roy Takami~~ Greg Takayama  
(To locate your senator and representative go to [openstates.org](http://openstates.org))

RE:

Hawaii's public schools are underfunded, this has led to chronic teacher shortages, large class sizes, and the failure to deal with our special needs students. **I am asking you to support our keiki and our public schools, by supporting SB683, SB686, HB180, HB182.** These bills support a Constitutional Amendment that reads: "Shall the legislature fund a quality public education for all of Hawaii's children, including the recruitment and retention of teachers, lower class sizes, special education programming, career and technical education, art, music, Hawaiian studies, and Hawaiian language, by establishing, as provided by law, a surcharge on residential investment property and visitor accommodations?" Thank you.

NAME:

Cassandra Olavarr-Barayuga

ADDRESS:

1814-A Lanikeha Pl.  
Pearl City HI 96782

(Place comments on the back)





TO:

SEN.

*Clarence Hishinawa*

RE:

REP.

*Gregg Takayama*

(To locate your senator and representative go to [openstates.org](http://openstates.org))

RE:

Hawaii's public schools are underfunded, this has led to chronic teacher shortages, large class sizes, and the failure to deal with our special needs students. **I am asking you to support our keiki and our public schools, by supporting SB683, SB686, HB180, HB182.** These bills support a Constitutional Amendment that reads: "Shall the legislature fund a quality public education for all of Hawaii's children, including the recruitment and retention of teachers, lower class sizes, special education programming, career and technical education, art, music, Hawaiian studies, and Hawaiian language, by establishing, as provided by law, a surcharge on residential investment property and visitor accommodations?" Thank you.

NAME:

*Judy Watanabe*

ADDRESS:

*2480 Akape Street*

*Pearl City, HI 96782*

(Place comments on the back)



TO:

SEN.

C. Nishihara

RE:

REP.

Henry Aquino

(To locate your senator and representative go to [openstates.org](http://openstates.org))

Hawaii's public schools are underfunded, this has led to chronic teacher shortages, large class sizes, and the failure to deal with our special needs students. **I am asking you to support our keiki and our public schools, by supporting SB683, SB686, HB180, HB182.** These bills support a Constitutional Amendment that reads: "Shall the legislature fund a quality public education for all of Hawaii's children, including the recruitment and retention of teachers, lower class sizes, special education programming, career and technical education, art, music, Hawaiian studies, and Hawaiian language, by establishing, as provided by law, a surcharge on residential investment property and visitor accommodations?" Thank you.

NAME:

Kathryn Ho

ADDRESS:

77 Hoomala St.

Pearl City, HI 96782

(Place comments on the back)



TO:

SEN. Charmee Nishihara

RE:

REP. Roy Takumi  
(To locate your senator and representative go to [openstates.org](http://openstates.org))

RE:

Hawaii's public schools are underfunded, this has led to chronic teacher shortages, large class sizes, and the failure to deal with our special needs students. **I am asking you to support our keiki and our public schools, by supporting SB683, SB686, HB180, HB182.** These bills support a Constitutional Amendment that reads: "Shall the legislature fund a quality public education for all of Hawaii's children, including the recruitment and retention of teachers, lower class sizes, special education programming, career and technical education, art, music, Hawaiian studies, and Hawaiian language, by establishing, as provided by law, a surcharge on residential investment property and visitor accommodations?" Thank you.

NAME:

Trace Tanoue, Teacher - Pearl City Elem

ADDRESS:

1090 Waimanalo Home Rd. in your district

Pearl City HI 96782  
(Place comments on the back)



TO:

SEN. Brene Harimoto

RE:

REP. Gregg Takayama  
(To locate your senator and representative go to [openstates.org](http://openstates.org))

Hawaii's public schools are underfunded, this has led to chronic teacher shortages, large class sizes, and the failure to deal with our special needs students. **I am asking you to support our keiki and our public schools, by supporting SB683, SB686, HB180, HB182.** These bills support a Constitutional Amendment that reads: "Shall the legislature fund a quality public education for all of Hawaii's children, including the recruitment and retention of teachers, lower class sizes, special education programming, career and technical education, art, music, Hawaiian studies, and Hawaiian language, by establishing, as provided by law, a surcharge on residential investment property and visitor accommodations?" Thank you.

NAME:

Maria Oka

ADDRESS:

98-915 Noelani St Apt A

Pearl City HI 96782

(Place comments on the back)



TO:

SEN. Jill Tokuda

REP. THIELEN

(To locate your senator and representative go to openstates.org)

RE:

Hawaii's public schools are underfunded, this has led to chronic teacher shortages, large class sizes, and the failure to deal with our special needs students. I am asking you to support our keiki and our public schools, by supporting SB683, SB686, HB180, HB182. These bills support a Constitutional Amendment that reads: "Shall the legislature fund a quality public education for all of Hawaii's children, including the recruitment and retention of teachers, lower class sizes, special education programming, career and technical education, art, music, Hawaiian studies, and Hawaiian language, by establishing, as provided by law, a surcharge on residential investment property and visitor accommodations?" Thank you.

NAME:

Debra Chu

ADDRESS:

1194 Mokapu ~~Blvd~~ <sup>Roag</sup> Kailua 96734

(Place comments on the back)



TO:

SEN.

THIELEN

REP.

CYANNA THOLEN

(To locate your senator and representative go to [openstates.org](http://openstates.org))

RE:

Hawaii's public schools are underfunded, this has led to chronic teacher shortages, large class sizes, and the failure to deal with our special needs students. **I am asking you to support our keiki and our public schools, by supporting SB683, SB686, HB180, HB182.** These bills support a Constitutional Amendment that reads: "Shall the legislature fund a quality public education for all of Hawaii's children, including the recruitment and retention of teachers, lower class sizes, special education programming, career and technical education, art, music, Hawaiian studies, and Hawaiian language, by establishing, as provided by law, a surcharge on residential investment property and visitor accommodations?" Thank you.

NAME:

Jo Moser

ADDRESS:

359 Ilimaia Loop

Kailua HI 96734

(Place comments on the back)



TO:

SEN.

Laura Thielen

RE:

REP.

Cynthia Thielen

(To locate your senator and representative go to [openstates.org](http://openstates.org))

RE:

Hawaii's public schools are underfunded, this has led to chronic teacher shortages, large class sizes, and the failure to deal with our special needs students. **I am asking you to support our keiki and our public schools, by supporting SB683, SB686, HB180, HB182.** These bills support a Constitutional Amendment that reads: "§ Shall the legislature fund a quality public education for all of Hawaii's children, including the recruitment and retention of teachers, lower class sizes, special education programming, career and technical education, art, music, Hawaiian studies, and Hawaiian language, by establishing, as provided by law, a surcharge on residential investment property and visitor accommodations?" Thank you.

NAME:

Lovanne Avina

ADDRESS:

725 Kihapai Pl, B2

Kailua, HI 96734

(Place comments on the back)



TO:

SEN.

Laura Thiele

REP.

Gynthia Thiele

(To locate your senator and representative go to [openstates.org](http://openstates.org))

RE:

Hawaii's public schools are underfunded, this has led to chronic teacher shortages, large class sizes, and the failure to deal with our special needs students. **I am asking you to support our keiki and our public schools, by supporting SB683, SB686, HB180, HB182.** These bills support a Constitutional Amendment that reads: "Shall the legislature fund a quality public education for all of Hawaii's children, including the recruitment and retention of teachers, lower class sizes, special education programming, career and technical education, art, music, Hawaiian studies, and Hawaiian language, by establishing, as provided by law, a surcharge on residential investment property and visitor accommodations?" Thank you.

NAME:

Lynne Tanaka

ADDRESS:

157-A Ulupa St.

Kailua, HI 96734

(Place comments on the back)





TO:

SEN. Linda

REP.

(To locate your senator and representative go to [openstates.org](http://openstates.org))

RE:

Hawaii's public schools are underfunded, this has led to chronic teacher shortages, large class sizes, and the failure to deal with our special needs students. **I am asking you to support our keiki and our public schools, by supporting SB683, SB686, HB180, HB182.** These bills support a Constitutional Amendment that reads: "Shall the legislature fund a quality public education for all of Hawaii's children, including the recruitment and retention of teachers, lower class sizes, special education programming, career and technical education, art, music, Hawaiian studies, and Hawaiian language, by establishing, as provided by law, a surcharge on residential investment property and visitor accommodations?" Thank you!

NAME:

Corrie Izumoto

ADDRESS:

333 Aoloa St. #415

Keolu HI 96734

(Place comments on the back)



TO:

SEN. ~~Michelle~~ Beverly Fine

RE:

REP. Maile Shimbukuro  
(To locate your senator and representative go to [openstates.org](http://openstates.org))

NAME:

Hawaii's public schools are underfunded, this has led to chronic teacher shortages, large class sizes, and the failure to deal with our special needs students. **I am asking you to support our keiki and our public schools, by supporting SB683, SB686, HB180, HB182.** These bills support a Constitutional Amendment that reads: "Shall the legislature fund a quality public education for all of Hawaii's children, including the recruitment and retention of teachers, lower class sizes, special education programming, career and technical education, art, music, Hawaiian studies, and Hawaiian language, by establishing, as provided by law, a surcharge on residential investment property and visitor accommodations?" Thank you.

ADDRESS:

Diane Siperly 95-253 MacArthur St

(Place comments on the back)

~~90-1500 6th Ave~~ Waimanalo  
96782



TO:

SEN. maile shimalanun  
REP. X Beverly Pines

(To locate your senator and representative go to [openstates.org](http://openstates.org))

RE:

Hawaii's public schools are underfunded, this has led to chronic teacher shortages, large class sizes, and the failure to deal with our special needs students. **I am asking you to support our keiki and our public schools. by supporting SB683, SB686, HB180, HB182.** These bills support a Constitutional Amendment that reads: "Shall the legislature fund a quality public education for all of Hawaii's children, including the recruitment and retention of teachers, lower class sizes, special education programming, career and technical education, art, music, Hawaiian studies, and Hawaiian language, by establishing, as provided by law, a surcharge on residential investment property and visitor accommodations?" Thank you.

NAME:

Lavern C Hams

ADDRESS:

89-180 Namunikala St

Wahiawa HI 9679

(Place comments on the back)



TO:

SEN.

Beverly Pitt

REP.

Paul Shinabarger

(To locate your senator and representative go to [openstates.org](http://openstates.org))

RE:

Hawaii's public schools are underfunded, this has led to chronic teacher shortages, large class sizes, and the failure to deal with our special needs students. **I am asking you to support our keiki and our public schools, by supporting SB683, SB686, HB180, HB182.** These bills support a Constitutional Amendment that reads: "Shall the legislature fund a quality public education for all of Hawaii's children, including the recruitment and retention of teachers, lower class sizes, special education programming, career and technical education, art, music, Hawaiian studies, and Hawaiian language, by establishing, as provided by law, a surcharge on residential investment property and visitor accommodations?" Thank you.

NAME:

Melba Acain

ADDRESS:

~~95-253~~ Me for Jhud

St. Wainal HI 96792

(Place comments on the back)



TO:

SEN. of what is my preferred field

REP.

Jamie & Petre  
(To locate your senator and representative go to [openstates.org](http://openstates.org))

RE:

Hawaii's public schools are underfunded, this has led to chronic teacher shortages, large class sizes, and the failure to deal with our special needs students. **I am asking you to support our keiki and our public schools, by supporting SB683, SB686, HB180, HB182.** These bills support a Constitutional Amendment that reads: "Shall the legislature fund a quality public education for all of Hawaii's children, including the recruitment and retention of teachers, lower class sizes, special education programming, career and technical education, art, music, Hawaiian studies, and Hawaiian language, by establishing, as provided by law, a surcharge on residential investment property and visitor accommodations?" Thank you.

NAME:

Noe Okawa

ADDRESS:

1243 Ma Anani St

Honolulu HI 96819

(Place comments on the back)



TO:

SEN. Will Espino

RE:

REP. Kimberly Marcos Fine  
(To locate your senator and representative go to openstates.org)

NAME:

Gerry Clarin

ADDRESS:

91-479 Pohakupone Rd. Ewa San 9176

We are struggling to do this job

(Place comments on the back)

^ of love!  
survive

Hawaii's public schools are underfunded, this has led to chronic teacher shortages, large class sizes, and the failure to deal with our special needs students. **I am asking you to support our keiki and our public schools by supporting SB683, SB686, HB180, HB182.** These bills support a Constitutional Amendment that reads: "Shall the legislature fund a quality public education for all of Hawaii's children, including the recruitment and retention of teachers, lower class sizes, special education programming, career and technical education, art, music, Hawaiian studies, and Hawaiian language, by establishing, as provided by law, a surcharge on residential investment property and visitor accommodations?" Thank you.



TO:

SEN. THIELEN

RE:

REP. LEE

(To locate your senator and representative go to [openstates.org](http://openstates.org))

RE:

Hawaii's public schools are underfunded, this has led to chronic teacher shortages, large class sizes, and the failure to deal with our special needs students. **I am asking you to support our keiki and our public schools, by supporting SB683, SB686, HB180, HB182.** These bills support a Constitutional Amendment that reads: "Shall the legislature fund a quality public education for all of Hawaii's children, including the recruitment and retention of teachers, lower class sizes, special education programming, career and technical education, art, music, Hawaiian studies, and Hawaiian language, by establishing, as provided by law, a surcharge on residential investment property and visitor accommodations?" Thank you.

NAME:

RAYLENE PETERS

ADDRESS:

1219 LAYO ST

KAILUA, HI 96734

(Place comments on the back)



TO:

SEN. Laure H. Thielen

RE:

REP. Cynthia Thielen  
(To locate your senator and representative go to [openstates.org](http://openstates.org))

RE:

Hawaii's public schools are underfunded, this has led to chronic teacher shortages, large class sizes, and the failure to deal with our special needs students. **I am asking you to support our keiki and our public schools, by supporting SB683, SB686, HB180, HB182.** These bills support a Constitutional Amendment that reads: "Shall the legislature fund a quality public education for all of Hawaii's children, including the recruitment and retention of teachers, lower class sizes, special education programming, career and technical education, art, music, Hawaiian studies, and Hawaiian language, by establishing, as provided by law, a surcharge on residential investment property and visitor accommodations?" Thank you.

NAME:

Donna Takara

ADDRESS:

1112 Kaimi Dr.

Kailua, HI 96734

(Place comments on the back)





SEN. Maile Shimabukuro

REP. Andria Tupola

(To locate your senator and representative go to [openstates.org](http://openstates.org))

RE:

Hawaii's public schools are underfunded, this has led to chronic teacher shortages, large class sizes, and the failure to deal with our special needs students. **I am asking you to support our keiki and our public schools, by supporting SB683, SB686, HB180, HB182.** These bills support a Constitutional Amendment that reads: "Shall the legislature fund a quality public education for all of Hawaii's children, including the recruitment and retention of teachers, lower class sizes, special education programming, career and technical education, art, music, Hawaiian studies, and Hawaiian language, by establishing, as provided by law, a surcharge on residential investment property and visitor accommodations?" Thank you.

NAME:

Janessa Garganio

ADDRESS:

401 Kaimailoa Rd.

Kailua, HI 96734

(Place comments on the back)



TO:

SEN.

Laura Thieten

REP.

Cynthia Thieten

(To locate your senator and representative go to openstates.org)

RE:

Hawaii's public schools are underfunded, this has led to chronic teacher shortages, large class sizes, and the failure to deal with our special needs students. **I am asking you to support our keiki and our public schools, by supporting SB683, SB686, HB180, HB182.** These bills support a Constitutional Amendment that reads: "Shall the legislature fund a quality public education for all of Hawaii's children, including the recruitment and retention of teachers, lower class sizes, special education programming, career and technical education, art, music, Hawaiian studies, and Hawaiian language, by establishing, as provided by law, a surcharge on residential investment property and ~~visitor accommodations?~~" Thank you.

NAME:

Darci Singlehurst

ADDRESS:

14 Aulike St #506

Kailua, HI 96734

(Place comments on the back)



TO:

SEN.

Thielen

RE:

REP.

Thielen

(To locate your senator and representative go to [openstates.org](http://openstates.org))

Hawaii's public schools are underfunded, this has led to chronic teacher shortages, large class sizes, and the failure to deal with our special needs students. **I am asking you to support our keiki and our public schools, by supporting SB683, SB686, HB180, HB182.** These bills support a Constitutional Amendment that reads: "Shall the legislature fund a quality public education for all of Hawaii's children, including the recruitment and retention of teachers, lower class sizes, special education programming, career and technical education, art, music, Hawaiian studies, and Hawaiian language, by establishing, as provided by law, a surcharge on residential investment property and visitor accommodations?" Thank you.

NAME:

Kiwiqo Dorago

ADDRESS:

322 Kikapai St.

Kailua, HI 96734

(Place comments on the back)



TO:

SEN. Laura H. Thielen

REP. Chris Lee

(To locate your senator and representative go to [openstates.org](http://openstates.org))

RE:

Hawaii's public schools are underfunded, this has led to chronic teacher shortages, large class sizes, and the failure to deal with our special needs students. **I am asking you to support our keiki and our public schools, by supporting SB683, SB686, HB180, HB182.** These bills support a Constitutional Amendment that reads: ""Shall the legislature fund a quality public education for all of Hawaii's children, including the recruitment and retention of teachers; lower class sizes, special education programming, career and technical education, art, music, Hawaiian studies, and Hawaiian language, by establishing, as provided by law, a surcharge on residential investment property and visitor accommodations?" Thank you.

NAME:

Rosemary Summers

ADDRESS:

963 Holoalo St  
Kailua, HI 96734

(Place comments on the back)



TO:

SEN.

Laura Thielen

RE:

REP.

Cynthia Thielen

(To locate your senator and representative go to [openstates.org](http://openstates.org))

RE:

Hawaii's public schools are underfunded, this has led to chronic teacher shortages, large class sizes, and the failure to deal with our special needs students. **I am asking you to support our keiki and our public schools, by supporting SB683, SB686, HB180, HB182.** These bills support a Constitutional Amendment that reads: "Shall the legislature fund a quality public education for all of Hawaii's children, including the recruitment and retention of teachers, lower class sizes, special education programming, career and technical education, art, music, Hawaiian studies, and Hawaiian language, by establishing, as provided by law, a surcharge on residential investment property and visitor accommodations?" Thank you.

NAME:

Kristin Nagamine

ADDRESS:

48A Maluniu Avenue

Kailua, HI 96734

(Place comments on the back)



TO:

SEN.

Laura Thielen

REP.

Cynthia Thielen

(To locate your senator and representative go to [openstates.org](http://openstates.org))

RE:

Hawaii's public schools are underfunded, this has led to chronic teacher shortages, large class sizes, and the failure to deal with our special needs students. **I am asking you to support our keiki and our public schools, by supporting SB683, SB686, HB180, HB182.** These bills support a Constitutional Amendment that reads: "Shall the legislature fund a quality public education for all of Hawaii's children, including the recruitment and retention of teachers, lower class sizes, special education programming, career and technical education, art, music, Hawaiian studies, and Hawaiian language, by establishing, as provided by law, a surcharge on residential investment property and visitor accommodations?" Thank you.

NAME:

Laura Hui

ADDRESS:

230 Kalaema St.

Kailua HI 90734

(Place comments on the back)



TO:

SEN. Thielen

RE:

REP. Thielen  
(To locate your senator and representative go to [openstates.org](http://openstates.org))

NAME:

Nichelle Caban

ADDRESS:

444 A Manono St

Kailua HI 96734

(Place comments on the back)

Hawaii's public schools are underfunded, this has led to chronic teacher shortages, large class sizes, and the failure to deal with our special needs students. **I am asking you to support our keiki and our public schools, by supporting SB683, SB686, HB180, HB182.** These bills support a Constitutional Amendment that reads: "Shall the legislature fund a quality public education for all of Hawaii's children, including the recruitment and retention of teachers, lower class sizes, special education programming, career and technical education, art, music, Hawaiian studies, and Hawaiian language, by establishing, as provided by law, a surcharge on residential investment property and visitor accommodations?" Thank you.



TO:

SEN.

Tokuda

REP.

Ito

(To locate your senator and representative go to [openstates.org](http://openstates.org))

RE:

Hawaii's public schools are underfunded, this has led to chronic teacher shortages, large class sizes, and the failure to deal with our special needs students. **I am asking you to support our keiki and our public schools, by supporting SB683, SB686, HB180, HB182.** These bills support a Constitutional Amendment that reads: "¶¶¶ Shall the legislature fund a quality public education for all of Hawaii's children, including the recruitment and retention of teachers, lower class sizes, special education programming, career and technical education, art, music, Hawaiian studies, and Hawaiian language, by establishing, as provided by law, a surcharge on residential investment property and visitor accommodations?" Thank you.

NAME:

Joyce Larson

ADDRESS:

520 Wilbur St.

Kailua HI 96734

(Place comments on the back)





TO:

SEN. Jill Tokuda

RE:

REP. Chris Lee  
(To locate your senator and representative go to [openstates.org](http://openstates.org))

NAME:

Hawaii's public schools are underfunded, this has led to chronic teacher shortages, large class sizes, and the failure to deal with our special needs students. **I am asking you to support our keiki and our public schools, by supporting SB683, SB686, HB180, HB182.** These bills support a Constitutional Amendment that reads: "Shall the legislature fund a quality public education for all of Hawaii's children, including the recruitment and retention of teachers, lower class sizes, special education programming, career and technical education, art, music, Hawaiian studies, and Hawaiian language, by establishing, as provided by law, a surcharge on residential investment property and visitor accommodations?" Thank you.

ADDRESS:

Kathleen Trifanovitch  
1297 Ulunahoke St.  
Kailua, HI 96734  
(Place comments on the back)



**TO:**

**SEN.** Laura Thielen

**REP.**

Chris Lee  
(To locate your senator and representative go to [openstates.org](http://openstates.org))

**RE:**

Hawaii's public schools are underfunded, this has led to chronic teacher shortages, large class sizes, and the failure to deal with our special needs students. **I am asking you to support our keiki and our public schools, by supporting SB683, SB686, HB180, HB182.** These bills support a Constitutional Amendment that reads: "Shall the legislature fund a quality public education for all of Hawaii's children, including the recruitment and retention of teachers, lower class sizes, special education programming, career and technical education, art, music, Hawaiian studies, and Hawaiian language, by establishing, as provided by law, a surcharge on residential investment property and visitor accommodations?" Thank you.

**NAME:**

Patty Tanaka

**ADDRESS:**

1234 Mowai St.  
Kailua, HI 96734

(Place comments on the back)



TO:

SEN.

Jill Tokuda

REP.

Cynthia Thielen

(To locate your senator and representative go to [openstates.org](http://openstates.org))

RE:

Hawaii's public schools are underfunded, this has led to chronic teacher shortages, large class sizes, and the failure to deal with our special needs students. **I am asking you to support our keiki and our public schools. by supporting SB683, SB686, HB180, HB182.** These bills support a Constitutional Amendment that reads: "Shall the legislature fund a quality public education for all of Hawaii's children, including the recruitment and retention of teachers, lower class sizes, special education programming, career and technical education, art, music, Hawaiian studies, and Hawaiian language, by establishing, as provided by law, a surcharge on residential investment property and visitor accommodations?" Thank you.

NAME:

Lisa Leo

ADDRESS:

511 Iliaina St.

Kailua HI 96734

(Place comments on the back)



TO:

SEN.

Laura Thielan

REP.

Cynthia Thielan

(To locate your senator and representative go to [openstates.org](http://openstates.org))

RE:

Hawaii's public schools are underfunded, this has led to chronic teacher shortages, large class sizes, and the failure to deal with our special needs students. **I am asking you to support our keiki and our public schools, by supporting SB683, SB686, HB180, HB182.** These bills support a Constitutional Amendment that reads: ""Shall the legislature fund a quality public education for all of Hawaii's children, including the recruitment and retention of teachers, lower class sizes, special education programming, career and technical education, art, music, Hawaiian studies, and Hawaiian language, by establishing, as provided by law, a surcharge on residential investment property and visitor accommodations?" Thank you.

NAME:

Tiffanie Woods

ADDRESS:

352c Kalama Ct.

Kailua, HI 96734

(Place comments on the back)



TO:

SEN.

Laura Theilen

RE:

REP.

Ken Ito

(To locate your senator and representative go to [openstates.org](http://openstates.org))

RE:

Hawaii's public schools are underfunded, this has led to chronic teacher shortages, large class sizes, and the failure to deal with our special needs students. **I am asking you to support our keiki and our public schools, by supporting SB683, SB686, HB180, HB182.** These bills support a Constitutional Amendment that reads: "Shall the legislature fund a quality public education for all of Hawaii's children, including the recruitment and retention of teachers, lower class sizes, special education programming, career and technical education, art, music, Hawaiian studies, and Hawaiian language, by establishing, as provided by law, a surcharge on residential investment property and visitor accommodations?" Thank you.

NAME:

Kelvin Tamura

ADDRESS:

959 Lunakela St.  
Kailua, HI 90794

(Place comments on the back)



TO:

SEN.

Rollen Paraband

REP.

Tulsi Gabbard

(To locate your senator and representative go to [openstates.org](http://openstates.org))

RE:

Hawaii's public schools are underfunded, this has led to chronic teacher shortages, large class sizes, and the failure to deal with our special needs students. **I am asking you to support our keiki and our public schools, by supporting SB683, SB686, HB180, HB182.** These bills support a Constitutional Amendment that reads: "Shall the legislature fund a quality public education for all of Hawaii's children, including the recruitment and retention of teachers, lower class sizes, special education programming, career and technical education, art, music, Hawaiian studies, and Hawaiian language, by establishing, as provided by law, a surcharge on residential investment property and visitor accommodations?" Thank you.

NAME:

Bonita Cavanaugh

ADDRESS:

604 Opaeleway Street  
Kailua, HI 96734

(Place comments on the back)



TO:

SEN.

Karl Rhoads

REP.

Takashi Ono

(To locate your senator and representative go to [openstates.org](http://openstates.org))

RE:

Hawaii's public schools are underfunded, this has led to chronic teacher shortages, large class sizes, and the failure to deal with our special needs students. **I am asking you to support our keiki and our public schools, by supporting SB683, SB686, HB180, HB182.** These bills support a Constitutional Amendment that reads: "§ Shall the legislature fund a quality public education for all of Hawaii's children, including the recruitment and retention of teachers, lower class sizes, special education programming, career and technical education, art, music, Hawaiian studies, and Hawaiian language, by establishing, as provided by law, a surcharge on residential investment property and visitor accommodations?" Thank you.

NAME:

Marielle Schricker

ADDRESS:

2308 Nuuanu Ave  
Honolulu HI 96734

(Place comments on the back)



TO:

SEN.

*Mielen*

REP.

*Mielen Cynthia*

(To locate your senator and representative go to [openstates.org](http://openstates.org))

RE:

Hawaii's public schools are underfunded, this has led to chronic teacher shortages, large class sizes, and the failure to deal with our special needs students. **I am asking you to support our keiki and our public schools, by supporting SB683, SB686, HB180, HB182.** These bills support a Constitutional Amendment that reads: "Shall the legislature fund a quality public education for all of Hawaii's children, including the recruitment and retention of teachers, lower class sizes, special education programming, career and technical education, art, music, Hawaiian studies, and Hawaiian language, by establishing, as provided by law, a surcharge on residential investment property and visitor accommodations?" Thank you.

NAME:

*Margaret Wai'itehua*

ADDRESS:

*1404 Akupu St.*

*Kailua, HI 96734-4041*

(Place comments on the back)





TO:

SEN.

TOKUDA

RE:

REP.

THIELEN

(To locate your senator and representative go to [openstates.org](http://openstates.org))

RE:

Hawaii's public schools are underfunded, this has led to chronic teacher shortages, large class sizes, and the failure to deal with our special needs students. **I am asking you to support our keiki and our public schools, by supporting SB683, SB686, HB180, HB182.** These bills support a Constitutional Amendment that reads: "Shall the legislature fund a quality public education for all of Hawaii's children, including the recruitment and retention of teachers, lower class sizes, special education programming, career and technical education, art, music, Hawaiian studies, and Hawaiian language, by establishing, as provided by law, a surcharge on residential investment property and visitor accommodations?" Thank you.

NAME:

Stephanie Mew

ADDRESS:

1336 Maunaloa St

Kailua, HI 96734

(Place comments on the back)



TO:

SEN.

Laura Tristen

RE:

REP.

Chris Lee

(To locate your senator and representative go to [openstates.org](http://openstates.org))

RE:

Hawaii's public schools are underfunded, this has led to chronic teacher shortages, large class sizes, and the failure to deal with our special needs students. **I am asking you to support our keiki and our public schools, by supporting SB683, SB686, HB180, HB182.** These bills support a Constitutional Amendment that reads: "Shall the legislature fund a quality public education for all of Hawaii's children, including the recruitment and retention of teachers, lower class sizes, special education programming, career and technical education, art, music, Hawaiian studies, and Hawaiian language, by establishing, as provided by law, a surcharge on residential investment property and visitor accommodations?" Thank you.

NAME:

Carey Goo

ADDRESS:

1169 Puuna Pl

Keolu, HI 96734

(Place comments on the back)



TO:

SEN.

Tim Tokuda

REP.

Chris Lee

(To locate your senator and representative go to [openstates.org](http://openstates.org))

RE:

Hawaii's public schools are underfunded, this has led to chronic teacher shortages, large class sizes, and the failure to deal with our special needs students. **I am asking you to support our keiki and our public schools. by supporting SB683, SB686, HB180, HB182.** These bills support a Constitutional Amendment that reads: "Shall the legislature fund a quality public education for all of Hawaii's children, including the recruitment and retention of teachers; lower class sizes, special education programming, career and technical education, art, music, Hawaiian studies, and Hawaiian language, by establishing, as provided by law, a surcharge on residential investment property and visitor accommodations?" Thank you.

NAME:

Lori Kajiyama

ADDRESS:

534 Ulukoa St

Kailua, HI 96734

(Place comments on the back)



TO:

SEN.

Lo

REP.

Thiele

(To locate your senator and representative go to [openstates.org](http://openstates.org))

RE:

Hawaii's public schools are underfunded, this has led to chronic teacher shortages, large class sizes, and the failure to deal with our special needs students. **I am asking you to support our keiki and our public schools, by supporting SB683, SB686, HB180, HB182.** These bills support a Constitutional Amendment that reads: "Shall the legislature fund a quality public education for all of Hawaii's children, including the recruitment and retention of teachers, lower class sizes, special education programming, career and technical education, art, music, Hawaiian studies, and Hawaiian language, by establishing, as provided by law, a surcharge on residential investment property and visitor accommodations?" Thank you.

NAME:

M. Dugate

ADDRESS:

11-A Kela St. #136

King K. 9734

(Place comments on the back)



TO:

SEN. Bill Tokuda

RE:

REP. Ken Ito

(To locate your senator and representative go to [openstates.org](http://openstates.org))

Hawaii's public schools are underfunded, this has led to chronic teacher shortages, large class sizes, and the failure to deal with our special needs students. **I am asking you to support our keiki and our public schools, by supporting SB683, SB686, HB180, HB182.** These bills support a Constitutional Amendment that reads: "Shall the legislature fund a quality public education for all of Hawaii's children, including the recruitment and retention of teachers, lower class sizes, special education programming, career and technical education, art, music, Hawaiian studies, and Hawaiian language, by establishing, as provided by law, a surcharge on residential investment property and visitor accommodations?" Thank you.

NAME:

Cora Miyakawa

ADDRESS:

432 Kaula Way

Hawaii HI 96734

(Place comments on the back)



TO:

SEN. Jill Tokuda

RE:

REP. Ken Ito

(To locate your senator and representative go to [openstates.org](http://openstates.org))

RE:

Hawaii's public schools are underfunded, this has led to chronic teacher shortages, large class sizes, and the failure to deal with our special needs students. **I am asking you to support our keiki and our public schools, by supporting SB683, SB686, HB180, HB182.** These bills support a Constitutional Amendment that reads: "Shall the legislature fund a quality public education for all of Hawaii's children, including the recruitment and retention of teachers, lower class sizes, special education programming, career and technical education, art, music, Hawaiian studies, and Hawaiian language, by establishing, as provided by law, a surcharge on residential investment property and visitor accommodations?" Thank you.

NAME:

Evelyn Ibonia-Dugue

ADDRESS:

910 Oneawa St.

Kailua, HI 96734

(Place comments on the back)



TO:

SEN. Jill N Tokuda

SEN.

REP. Ken Ito

REP.

(To locate your senator and representative go to [openstates.org](http://openstates.org))

RE:

Hawaii's public schools are underfunded, this has led to chronic teacher shortages, large class sizes, and the failure to deal with our special needs students. **I am asking you to support our keiki and our public schools, by supporting SB683, SB686, HB180, HB182.** These bills support a Constitutional Amendment that reads: "Shall the legislature fund a quality public education for all of Hawaii's children, including the recruitment and retention of teachers, lower class sizes, special education programming, career and technical education, art, music, Hawaiian studies, and Hawaiian language, by establishing, as provided by law, a surcharge on residential investment property and visitor accommodations?" Thank you.

NAME:

Micaiah Wakabayashi

ADDRESS:

1453 Hamouka St

Kaunohiwi HI 96734

(Place comments on the back)



TO:

SEN. Jill Tokuda

REP. Ken Ito

(To locate your senator and representative go to [openstates.org](http://openstates.org))

RE:

Hawaii's public schools are underfunded, this has led to chronic teacher shortages, large class sizes, and the failure to deal with our special needs students. **I am asking you to support our keiki and our public schools, by supporting SB683, SB686, HB180, HB182.** These bills support a Constitutional Amendment that reads: "Shall the legislature fund a quality public education for all of Hawaii's children, including the recruitment and retention of teachers, lower class sizes, special education programming, career and technical education, art, music, Hawaiian studies, and Hawaiian language, by establishing, as provided by law, a surcharge on residential investment property and visitor accommodations?" Thank you.

NAME:

Lovella Daagan

ADDRESS:

1509 ~~Ma~~ Huhukulu Pl.

Kailua, HI 96734

(Place comments on the back)





TO:

SEN. Jill N. Tokuda

RE:

REP. Ken Ito

(To locate your senator and representative go to [openstates.org](http://openstates.org))

RE:

Hawaii's public schools are underfunded, this has led to chronic teacher shortages, large class sizes, and the failure to deal with our special needs students. **I am asking you to support our keiki and our public schools, by supporting SB683, SB686, HB180, HB182.** These bills support a Constitutional Amendment that reads: "Shall the legislature fund a quality public education for all of Hawaii's children, including the recruitment and retention of teachers, lower class sizes, special education programming, career and technical education, art, music, Hawaiian studies, and Hawaiian language, by establishing, as provided by law, a surcharge on residential investment property and visitor accommodations?" Thank you.

NAME:

Jared Bukarau

ADDRESS:

567 Ulupii St.  
Kailua HI 96734

(Place comments on the back)



TO:

SEN. LAURA THIELEN

RE:

REP. Cynthia Thieden  
(To locate your senator and representative go to [openstates.org](http://openstates.org))

Hawaii's public schools are underfunded, this has led to chronic teacher shortages, large class sizes, and the failure to deal with our special needs students. **I am asking you to support our keiki and our public schools by supporting SB683, SB686, HB180, HB182.** These bills support a Constitutional Amendment that reads: "Shall the legislature fund a quality public education for all of Hawaii's children, including the recruitment and retention of teachers, lower class sizes, special education programming, career and technical education, art, music, Hawaiian studies, and Hawaiian language, by establishing, as provided by law, a surcharge on residential investment property and visitor accommodations?" Thank you.

NAME:

Cheryl Nomura

ADDRESS:

863 Malanui Ave,  
Kailua HI 96734

(Place comments on the back)



TO:

SEN.

THULEN

REP.

LEE

(To locate your senator and representative go to [openstates.org](http://openstates.org))

RE:

Hawaii's public schools are underfunded, this has led to chronic teacher shortages, large class sizes, and the failure to deal with our special needs students. **I am asking you to support our keiki and our public schools, by supporting SB683, SB686, HB180, HB182.** These bills support a Constitutional Amendment that reads: "I Shall the legislature fund a quality public education for all of Hawaii's children, including the recruitment and retention of teachers, lower class sizes, special education programming, career and technical education, art, music, Hawaiian studies, and Hawaiian language, by establishing, as provided by law, a surcharge on residential investment property and visitor accommodations?" Thank you.

NAME:

Shannon Tarabe-Clark

ADDRESS:

798 Wanaao Rd.

Kailua HI 96734

(Place comments on the back)

District 51



TO:

SEN.

Laura Thielen District 25

REP.

Chris Lee District 51  
(To locate Your senator and representative go to openstates.org)

RE:

Hawaii's public schools are underfunded, this has led to chronic teacher shortages, large class sizes, and the failure to deal with our special needs students. **I am asking you to support our keiki and our public schools, by supporting SB683, SB686, HB180, HB182.** These bills support a Constitutional Amendment that reads: "Shall the legislature fund a quality public education for all of Hawaii's children, including the recruitment and retention of teachers, lower class sizes, special education programming, career and technical education, art, music, Hawaiian studies, and Hawaiian language, by establishing, as provided by law, a surcharge on residential investment property and visitor accommodations?" Thank you

NAME:

Kirstie K. Kane Akana

ADDRESS:

1037 Huanuula St  
Kailua HI 96734  
(Place comments on the back)



TO:

SEN. Laura Thiele

REP. Chris Lee

(To locate your senator and representative go to [openstates.org](http://openstates.org))

RE:

Hawaii's public schools are underfunded, this has led to chronic teacher shortages, large class sizes, and the failure to deal with our special needs students. **I am asking you to support our keiki and our public schools, by supporting SB683, SB686, HB180, HB182.** These bills support a Constitutional Amendment that reads: "Shall the legislature fund a quality public education for all of Hawaii's children, including the recruitment and retention of teachers, lower class sizes, special education programming, career and technical education, art, music, Hawaiian studies, and Hawaiian language, by establishing, as provided by law, a surcharge on residential investment property and visitor accommodations?" Thank you.

NAME:

Maria Dumas

ADDRESS:

1321 Keolu Dr.

Kailua 96734

(Place comments on the back)



TO:

SEN. Laura Thielke

REP. Chris Lee

(To locate your senator and representative go to [openstates.org](http://openstates.org))

RE:

Hawaii's public schools are underfunded, this has led to chronic teacher shortages, large class sizes, and the failure to deal with our special needs students. **I am asking you to support our keiki and our public schools, by supporting SB683, SB686, HB180, HB182.** These bills support a Constitutional Amendment that reads: "Shall the legislature fund a quality public education for all of Hawaii's children, including the recruitment and retention of teachers, lower class sizes, special education programming, career and technical education, art, music, Hawaiian studies, and Hawaiian language, by establishing, as provided by law, a surcharge on residential investment property and visitor accommodations?" Thank you.

NAME:

Ken Kimura

ADDRESS:

1320 Keolu Dr.

Kailua HI 96734

(Place comments on the back)



TO:

SEN. Jill N. Tokuda

RE:

REP. Cynthia Thielen  
(To locate your senator and representative go to [openstates.org](http://openstates.org))

RE:

Hawaii's public schools are underfunded, this has led to chronic teacher shortages, large class sizes, and the failure to deal with our special needs students. **I am asking you to support our keiki and our public schools, by supporting SB683, SB686, HB180, HB182.** These bills support a Constitutional Amendment that reads: "Shall the legislature fund a quality public education for all of Hawaii's children, including the recruitment and retention of teachers, lower class sizes, special education programming, career and technical education, art, music, Hawaiian studies, and Hawaiian language, by establishing, as provided by law, a surcharge on residential investment property and visitor accommodations?" Thank you.

NAME:

Laura Martinez

ADDRESS:

1020 Ulupau Loop  
Kailua, HI 96734  
(Place comments on the back)



TO:

SEN.

THIERLEN

RE:

REP.

CHRIS LEE

(To locate your senator and representative go to [openstates.org](http://openstates.org))

RE:

Hawaii's public schools are underfunded, this has led to chronic teacher shortages, large class sizes, and the failure to deal with our special needs students. **I am asking you to support our keiki and our public schools, by supporting SB683, SB686, HB180, HB182.** These bills support a Constitutional Amendment that reads: "Shall the legislature fund a quality public education for all of Hawaii's children, including the recruitment and retention of teachers, lower class sizes, special education programming, career and technical education, art, music, Hawaiian studies, and Hawaiian language, by establishing, as provided by law, a surcharge on residential investment property and visitor accommodations?" Thank you.

NAME:

Danielle Mizuta

ADDRESS:

1311 KINA ST.

KAILUA, HI 96734

(Place comments on the back)





TO:

SEN.

Thielen

REP.

Thielen

(To locate your senator and representative go to [openstates.org](http://openstates.org))

RE:

Hawaii's public schools are underfunded, this has led to chronic teacher shortages, large class sizes, and the failure to deal with our special needs students. **I am asking you to support our keiki and our public schools, by supporting SB683, SB686, HB180, HB182.** These bills support a Constitutional Amendment that reads: "Shall the legislature fund a quality public education for all of Hawaii's children, including the recruitment and retention of teachers, lower class sizes, special education programming, career and technical education, art, music, Hawaiian studies, and Hawaiian language, by establishing, as provided by law, a surcharge on residential investment property and visitor accommodations?" Thank you.

NAME:

Kyrisse Sakahara

ADDRESS:

241-A N. Kaimali Dr.

Kailua HI 96734

(Place comments on the back)



TO:

SEN. Laura Thiele

RE:

REP. Chris Lee  
(To locate your senator and representative go to [openstates.org](http://openstates.org))

RE:

Hawaii's public schools are underfunded, this has led to chronic teacher shortages, large class sizes, and the failure to deal with our special needs students. **I am asking you to support our keiki and our public schools, by supporting SB683, SB686, HB180, HB182.** These bills support a Constitutional Amendment that reads: "Shall the legislature fund a quality public education for all of Hawaii's children, including the recruitment and retention of teachers, lower class sizes, special education programming, career and technical education, art, music, Hawaiian studies, and Hawaiian language, by establishing, as provided by law, a surcharge on residential investment property and visitor accommodations?" Thank you.

NAME:

Lori Tomata

ADDRESS:

1168 Kupanu St.  
Kailua, HI 96734

(Place comments on the back)



TO:

SEN.

Jill Tokuda

RE:

REP.

Cynthia Thelen

(To locate your senator and representative go to [openstates.org](http://openstates.org))

Hawaii's public schools are underfunded, this has led to chronic teacher shortages, large class sizes, and the failure to deal with our special needs students. **I am asking you to support our keiki and our public schools, by supporting SB683, SB686, HB180, HB182.** These bills support a Constitutional Amendment that reads: "Shall the legislature fund a quality public education for all of Hawaii's children, including the recruitment and retention of teachers, lower class sizes, special education programming, career and technical education, art, music, Hawaiian studies, and Hawaiian language, by establishing, as provided by law, a surcharge on residential investment property and visitor accommodations?" Thank you.

NAME:

Lynn Kitamura

ADDRESS:

619 Iliana

Kaunua HI 96834

(Place comments on the back)



TO:

SEN.

Laura A. Thiele

RE:

REP.

Chris Lee

(To locate your senator and representative go to [openstates.org](http://openstates.org))

RE:

Hawaii's public schools are underfunded, this has led to chronic teacher shortages, large class sizes, and the failure to deal with our special needs students. **I am asking you to support our keiki and our public schools, by supporting SB683, SB686, HB180, HB182.** These bills support a Constitutional Amendment that reads: "I Shall the legislature fund a quality public education for all of Hawaii's children, including the recruitment and retention of teachers, lower class sizes, special education programming, career and technical education, art, music, Hawaiian studies, and Hawaiian language, by establishing, as provided by law, a surcharge on residential investment property and visitor accommodations?" Thank you.

NAME:

Rachel Compton

ADDRESS:

1369 Anapoua St.

Kailua, HI 96734

(Place comments on the back)



*Till Bokuck*

TO:

SEN.

*Jim Ikeno*

RE:

REP.

*Ernie Hansen Ken Ho*

(To locate your senator and representative go to [openstates.org](http://openstates.org))

RE:

Hawaii's public schools are underfunded, this has led to chronic teacher shortages, large class sizes, and the failure to deal with our special needs students. I am asking you to support our keiki and our public schools, by supporting SB683, SB686, HB180, HB182. These bills support a Constitutional Amendment that reads: "Shall the legislature fund a quality public education for all of Hawaii's children, including the recruitment and retention of teachers, lower class sizes, special education programming, career and technical education, art, music, Hawaiian studies, and Hawaiian language, by establishing, as provided by law, a surcharge on residential investment property and visitor accommodations?" Thank you.

NAME:

*Joy Kahahawai-Welch*

ADDRESS:

*1501 Ulupii St*

*Kailua, HI 90734*

(Place comments on the back)



**TO:**

**SEN.** Cynthia Thiesen

**RE:**

**REP.** Chris Iee  
(To locate your senator and representative go to [openstates.org](http://openstates.org))

**NAME:**

Donna Okita

**ADDRESS:**

1198 Mapuana St.

Kailua, HI 96734

(Place comments on the back)

Hawaii's public schools are underfunded, this has led to chronic teacher shortages, large class sizes, and the failure to deal with our special needs students. **I am asking you to support our keiki and our public schools, by supporting SB683, SB686, HB180, HB182.** These bills support a Constitutional Amendment that reads: "Shall the legislature fund a quality public education for all of Hawaii's children, including the recruitment and retention of teachers, lower class sizes, special education programming, career and technical education, art, music, Hawaiian studies, and Hawaiian language, by establishing, as provided by law, a surcharge on residential investment property and visitor accommodations?" Thank you.



TO:

SEN.

Jill Tokuda

REP.

Chris Lee

(To locate your senator and representative go to [openstates.org](http://openstates.org))

RE:

Hawaii's public schools are underfunded, this has led to chronic teacher shortages, large class sizes, and the failure to deal with our special needs students. **I am asking you to support our keiki and our public schools, by supporting SB683, SB686, HB180, HB182.** These bills support a Constitutional Amendment that reads: "Shall the legislature fund a quality public education for all of Hawaii's children, including the recruitment and retention of teachers, lower class sizes, special education programming, career and technical education, art, music, Hawaiian studies, and Hawaiian language, by establishing, as provided by law, a surcharge on residential investment property and visitor accommodations?" Thank you.

NAME:

Callean Mober

ADDRESS:

1297 Wupalakua St.

Kaunua HI 96794

(Place comments on the back)



TO:

SEN. Bill Tokuda

RE:

REP. Cynthia Thelen  
(To locate your senator and representative go to [openstates.org](http://openstates.org))

RE:

Hawaii's public schools are underfunded, this has led to chronic teacher shortages, large class sizes, and the failure to deal with our special needs students. **I am asking you to support our keiki and our public schools, by supporting SB683, SB686, HB180, HB182.** These bills support a Constitutional Amendment that reads: "Shall the legislature fund a quality public education for all of Hawaii's children, including the recruitment and retention of teachers, lower class sizes, special education programming, career and technical education, art, music, Hawaiian studies, and Hawaiian language, by establishing, as provided by law, a surcharge on residential investment property and visitor accommodations?" Thank you.

NAME:

Sam Hankins

ADDRESS:

1205 Manu-Mele St

Kailua, HI 96734

(Place comments on the back)





TO:

SEN. Jill Tokuda

REP. Kon Ito

(To locate your senator and representative go to [openstates.org](http://openstates.org))

RE:

Hawaii's public schools are underfunded, this has led to chronic teacher shortages, large class sizes, and the failure to deal with our special needs students. **I am asking you to support our keiki and our public schools, by supporting SB683, SB686, HB180, HB182.** These bills support a Constitutional Amendment that reads: "Shall the legislature fund a quality public education for all of Hawaii's children, including the recruitment and retention of teachers, lower class sizes, special education programming, career and technical education, art, music, Hawaiian studies, and Hawaiian language, by establishing, as provided by law, a surcharge on residential investment property and visitor accommodations?" Thank you.

NAME:

Ariana Darby

ADDRESS:

616 Iliwaha Street  
Kaunakakai 96734

(Place comments on the back)



TO:

SEN. Laura Nielsen

REP. Chris Lee

(To locate your senator and representative go to [openstates.org](http://openstates.org))

RE:

Hawaii's public schools are underfunded, this has led to chronic teacher shortages, large class sizes, and the failure to deal with our special needs students. I am asking you to support our keiki and our public schools, by supporting SB683, SB686, HB180, HB182. These bills support a Constitutional Amendment that reads: "Shall the legislature fund a quality public education for all of Hawaii's children, including the recruitment and retention of teachers, lower class sizes, special education programming, career and technical education, art, music, Hawaiian studies, and Hawaiian language, by establishing, as provided by law, a surcharge on residential investment property and visitor accommodations?" Thank you.

NAME:

Stephanie Suzuki

ADDRESS:

1220 Kiahala St.  
Kailua, HI 96734

(Place comments on the back)



TO:

SEN.

Donna Mercado Kim

RE:

REP.

Aaron Ling Johanson

(To locate your senator and representative go to [openstates.org](http://openstates.org))

Hawaii's public schools are underfunded, this has led to chronic teacher shortages, large class sizes, and the failure to deal with our special needs students. **I am asking you to support our keiki and our public schools, by supporting SB683, SB686, HB180, HB182.** These bills support a Constitutional Amendment that reads: "Shall the legislature fund a quality public education for all of Hawaii's children, including the recruitment and retention of teachers, lower class sizes, special education programming, career and technical education, art, music, Hawaiian studies, and Hawaiian language, by establishing, as provided by law, a surcharge on residential investment property and visitor accommodations?" Thank you.

NAME:

Sujey Jimenez

ADDRESS:

5054 Waikulu Dr.

Kaipua, HI 96734

(Place comments on the back)



TO:

SEN. Donna Merceda Kim

REP. Clayton Johansen

(To locate your senator and representative go to [openstates.org](http://openstates.org))

RE:

Hawaii's public schools are underfunded, this has led to chronic teacher shortages, large class sizes, and the failure to deal with our special needs students. **I am asking you to support our keiki and our public schools, by supporting SB683, SB686, HB180, HB182.** These bills support a Constitutional Amendment that reads: "Shall the legislature fund a quality public education for all of Hawaii's children, including the recruitment and retention of teachers, lower class sizes, special education programming, career and technical education, art, music, Hawaiian studies, and Hawaiian language, by establishing, as provided by law, a surcharge on residential investment property and visitor accommodations?" Thank you.

NAME:

Carlee Kim

ADDRESS:

176 Luwakaana Pl.

Kailua, HI 96734

(Place comments on the back)



TO:

SEN. Thielen

RE:

REP. Thielen

(To locate your senator and representative go to [openstates.org](http://openstates.org))

RE:

Hawaii's public schools are underfunded, this has led to chronic teacher shortages, large class sizes, and the failure to deal with our special needs students. **I am asking you to support our keiki and our public schools. by supporting SB683, SB686, HB180, HB182.** These bills support a Constitutional Amendment that reads: "Shall the legislature fund a quality public education for all of Hawaii's children, including the recruitment and retention of teachers, lower class sizes, special education programming, career and technical education, art, music, Hawaiian studies, and Hawaiian language, by establishing, as provided by law, a surcharge on residential investment property and visitor accommodations?" Thank you.

NAME:

Catherine Dickson

ADDRESS:

Fay Kihapai Street  
Kaula # 910734

(Place comments on the back)



**TO:**

**SEN.** Thielen

**REP.**

Thielen  
(To locate your senator and representative go to [openstates.org](http://openstates.org))

**RE:**

Hawaii's public schools are underfunded, this has led to chronic teacher shortages, large class sizes, and the failure to deal with our special needs students. **I am asking you to support our keiki and our public schools, by supporting SB683, SB686, HB180, HB182.** These bills support a Constitutional Amendment that reads: "Shall the legislature fund a quality public education for all of Hawaii's children, including the recruitment and retention of teachers, lower class sizes, special education programming, career and technical education, art, music, Hawaiian studies, and Hawaiian language, by establishing, as provided by law, a surcharge on residential investment property and visitor accommodations?" Thank you.

**NAME:**

Jacob Bawn

**ADDRESS:**

443 Jana Pl.

Kailua HI 96734

(Place comments on the back)



TO:

SEN. Trielen, Liana

REP. Trielen, Cynthia

(To locate your senator and representative go to [openstates.org](http://openstates.org))

RE:

Hawaii's public schools are underfunded, this has led to chronic teacher shortages, large class sizes, and the failure to deal with our special needs students. **I am asking you to support our keiki and our public schools, by supporting SB683, SB686, HB180, HB182.** These bills support a Constitutional Amendment that reads: "Shall the legislature fund a quality public education for all of Hawaii's children, including the recruitment and retention of teachers, lower class sizes, special education programming, career and technical education, art, music, Hawaiian studies, and Hawaiian language, by establishing, as provided by law, a surcharge on residential investment property and visitor accommodations?" Thank you.

NAME:

Vicky Kamaka

ADDRESS:

886 Malunui Ave.

Kalua, HI 96734

(Place comments on the back)



TO:

SEN.

Jill To Enda

Chris Still  
Hawaii's not  
hard

REP.

Chris Lee

(To locate your senator and representative go to [openstates.org](http://openstates.org))

RE:

Hawaii's public schools are underfunded, this has led to chronic teacher shortages, large class sizes, and the failure to deal with our special needs students. **I am asking you to support our keiki and our public schools, by supporting SB683, SB686, HB180, HB182.** These bills support a Constitutional Amendment that reads: "Shall the legislature fund a quality public education for all of Hawaii's children, including the recruitment and retention of teachers, lower class sizes, special education programming, career and technical education, art, music, Hawaiian studies, and Hawaiian language, by establishing, as provided by law, a surcharge on residential investment property and visitor accommodations?" Thank you.

NAME:

Robin Luventen

ADDRESS:

672 Wymaha St  
Eaialua, HI 96734

(Place comments on the back)





TO:

SEN.

Sen Taniguchi

RE:

REP.

Getting People  
(To locate your Senator and representative go to openstates.org)

Hawaii's public schools are underfunded, this has led to chronic teacher shortages, large class sizes, and the failure to deal with our special needs students. **I am asking you to support our keiki and our public schools, by supporting SB683, SB686, HB180, HB182.** These bills support a Constitutional Amendment that reads: "Shall the legislature fund a quality public education for all of Hawaii's children, including the recruitment and retention of teachers, lower class sizes, special education programming, career and technical education, art, music, Hawaiian studies, and Hawaiian language, by establishing, as provided by law, a surcharge on residential investment property and visitor accommodations?" Thank you.

NAME:

Deb Longley  
425 Kaupili St

ADDRESS:

Waialua HI 96734

(Place comments on the back)



TO:

SEN. Sen Taniguchi  
REP. Anthony Heikani  
(To locate your senator and representative go to openstates.org)

RE:

Hawaii's public schools are underfunded, this has led to chronic teacher shortages, large class sizes, and the failure to deal with our special needs students. **I am asking you to support our keiki and our public schools, by supporting SB683, SB686, HB180, HB182.** These bills support a Constitutional Amendment that reads: "Shall the legislature fund a quality public education for all of Hawaii's children, including the recruitment and retention of teachers, lower class sizes, special education programming, career and technical education, art, music, Hawaiian studies, and Hawaiian language, by establishing, as provided by law, a surcharge on residential investment property and visitor accommodations?" Thank you.

NAME:

Elizabeth Sullivan

ADDRESS:

425 Kapiolani St  
Kailua HI 96734  
(Place comments on the back)



TO:

SEN.

LAURA TRIELEN

REP.

CYNTHIA TRIELEN

(To locate your senator and representative go to [openstates.org](http://openstates.org))

RE:

Hawaii's public schools are underfunded, this has led to chronic teacher shortages, large class sizes, and the failure to deal with our special needs students. **I am asking you to support our keiki and our public schools. by supporting SB683, SB686, HB180, HB182.** These bills support a Constitutional Amendment that reads: "Shall the legislature fund a quality public education for all of Hawaii's children, including the recruitment and retention of teachers, lower class sizes, special education programming, career and technical education, art, music, Hawaiian studies, and Hawaiian language, by establishing, as provided by law, a surcharge on residential investment property and visitor accommodations?" Thank you!

NAME:

Kathleen Cashman-Valdez

ADDRESS:

146 Aieauni St. #A

Kailua, HI 96734

(Place comments on the back)



TO:

SEN.

~~Christina~~ - Laura Thielen

RE:

REP.

~~Wanda~~ Tusi Gabbard

(To locate your senator and representative go to [openstates.org](http://openstates.org))

RE:

Hawaii's public schools are underfunded, this has led to chronic teacher shortages, large class sizes, and the failure to deal with our special needs students. **I am asking you to support our keiki and our public schools, by supporting SB683, SB686, HB180, HB182.** These bills support a Constitutional Amendment that reads: "Shall the legislature fund a quality public education for all of Hawaii's children, including the recruitment and retention of teachers, lower class sizes, special education programming, career and technical education, art, music, Hawaiian studies, and Hawaiian language, by establishing, as provided by law, a surcharge on residential investment property and visitor accommodations?" Thank you.

NAME:

Michele Tavares

ADDRESS:

677 Wanaao Rd.

Kailua, HI 96734

(Place comments on the back)



TO:

SEN. Jill Tokuda

REP. Cynthia Thielen  
(To locate your senator and representative go to [openstates.org](http://openstates.org))

RE:

Hawaii's public schools are underfunded, this has led to chronic teacher shortages, large class sizes, and the failure to deal with our special needs students. **I am asking you to support our keiki and our public schools, by supporting SB683, SB686, HB180, HB182.** These bills support a Constitutional Amendment that reads: "Shall the legislature fund a quality public education for all of Hawaii's children, including the recruitment and retention of teachers, lower class sizes, special education programming, career and technical education, art, music, Hawaiian studies, and Hawaiian language, by establishing, as provided by law, a surcharge on residential investment property and visitor accommodations?" Thank you.

NAME:

Blade Shepherd-Jones

ADDRESS:

1451 Kiukee Pl.  
Kailua, HI 96794

(Place comments on the back)



TO:

SEN. Cynthia Thielert

RE:

REP. Jill Tokuda

(To locate your senator and representative go to [openstates.org](http://openstates.org))

RE:

Hawaii's public schools are underfunded, this has led to chronic teacher shortages, large class sizes, and the failure to deal with our special needs students. **I am asking you to support our keiki and our public schools, by supporting SB683, SB686, HB180, HB182.** These bills support a Constitutional Amendment that reads: "Shall the legislature fund a quality public education for all of Hawaii's children, including the recruitment and retention of teachers, lower class sizes, special education programming, career and technical education, art, music, Hawaiian studies, and Hawaiian language, by establishing, as provided by law, a surcharge on residential investment property and visitor accommodations?" Thank you.

NAME:

Karen Kimura

ADDRESS:

568 Alihi Pl.

Kailua, HI 96734

(Place comments on the back)



TO:

SEN.

Sill Tokuda

RE:

REP.

Cynthia Thielen

(To locate your senator and representative go to [openstates.org](http://openstates.org))

Hawaii's public schools are underfunded, this has led to chronic teacher shortages, large class sizes, and the failure to deal with our special needs students. **I am asking you to support our keiki and our public schools, by supporting SB683, SB686, HB180, HB182.** These bills support a Constitutional Amendment that reads: "Shall the legislature fund a quality public education for all of Hawaii's children, including the recruitment and retention of teachers, lower class sizes, special education programming, career and technical education, art, music, Hawaiian studies, and Hawaiian language, by establishing, as provided by law, a surcharge on residential investment property and visitor accommodations?" Thank you.

NAME:

Karen MacArthur

ADDRESS:

525 Ilinaoa St.

Kailua HI 96734

(Place comments on the back)



TO:

SEN. Laura Thielen

RE:

REP. Cynthia Thielen  
(To locate your senator and representative go to [openstates.org](http://openstates.org))

RE:

Hawaii's public schools are underfunded, this has led to chronic teacher shortages, large class sizes, and the failure to deal with our special needs students. **I am asking you to support our keiki and our public schools, by supporting SB683, SB686, HB180, HB182.** These bills support a Constitutional Amendment that reads: "Shall the legislature fund a quality public education for all of Hawaii's children, including the recruitment and retention of teachers, lower class sizes, special education programming, career and technical education, art, music, Hawaiian studies, and Hawaiian language, by establishing, as provided by law, a surcharge on residential investment property and visitor accommodations?" Thank you.

NAME:

Julie Perkins

ADDRESS:

355 Anoa St.  
Kailua, HI 96734  
(Place comments on the back)





TO:

SEN.

Laura Thielen

REP.

Cynthia Thielen

(To locate your senator and representative go to [openstates.org](http://openstates.org))

RE:

Hawaii's public schools are underfunded, this has led to chronic teacher shortages, large class sizes, and the failure to deal with our special needs students. **I am asking you to support our keiki and our public schools, by supporting SB683, SB686, HB180, HB182.** These bills support a Constitutional Amendment that reads: "I shall the legislature fund a quality public education for all of Hawaii's children, including the recruitment and retention of teachers, lower class sizes, special education programming, career and technical education, art, music, Hawaiian studies, and Hawaiian language, by establishing, as provided by law, a surcharge on residential investment property and visitor accommodations?" Thank you.

NAME:

Christina Teramura

ADDRESS:

1110 - A Akioohe St

Kailua HI 96734

(Place comments on the back)



TO:

SEN. Gil Biviere

RE:

REP. Jayett Keohokalole  
(To locate your senator and representative go to [openstates.org](http://openstates.org))

RE:

Hawaii's public schools are underfunded, this has led to chronic teacher shortages, large class sizes, and the failure to deal with our special needs students. **I am asking you to support our keiki and our public schools, by supporting SB683, SB686, HB180, HB182.** These bills support a Constitutional Amendment that reads: "Shall the legislature fund a quality public education for all of Hawaii's children, including the recruitment and retention of teachers, lower class sizes, special education programming, career and technical education, art, music, Hawaiian studies, and Hawaiian language, by establishing, as provided by law, a surcharge on residential investment property and visitor accommodations?" Thank you.

NAME:

Candace Knoshita

ADDRESS:

44-096 Ileanani Dr. #814

Kameohe, HI 96734

(Place comments on the back)



TO:

SEN. Laura Thiele

REP.

(To locate your senator and representative go to [openstates.org](http://openstates.org))

RE:

Hawaii's public schools are underfunded, this has led to chronic teacher shortages, large class sizes, and the failure to deal with our special needs students. **I am asking you to support our keiki and our public schools, by supporting SB683, SB686, HB180, HB182.** These bills support a Constitutional Amendment that reads: "Shall the legislature fund a quality public education for all of Hawaii's children, including the recruitment and retention of teachers, lower class sizes, special education programming, career and technical education, art, music, Hawaiian studies, and Hawaiian language, by establishing, as provided by law, a surcharge on residential investment property and visitor accommodations?" Thank you.

NAME:

House

ADDRESS:

1224 Men Pl

Kailua HI 96734

(Place comments on the back)



TO:

SEN.

Trielen

REP.

Lee

(To locate your senator and representative go to [openstates.org](http://openstates.org))

RE:

Hawaii's public schools are underfunded, this has led to chronic teacher shortages, large class sizes, and the failure to deal with our special needs students. **I am asking you to support our keiki and our public schools, by supporting SB683, SB686, HB180, HB182.** These bills support a Constitutional Amendment that reads: "Shall the legislature fund a quality public education for all of Hawaii's children, including the recruitment and retention of teachers, lower class sizes, special education programming, career and technical education, art, music, Hawaiian studies, and Hawaiian language, by establishing, as provided by law, a surcharge on residential investment property and visitor accommodations?" Thank you.

NAME:

Shauna Hinata

ADDRESS:

186 Kunkama St

Kailua, HI 96794

(Place comments on the back)



TO:

SEN.

E Thielens

REP.

lee

(To locate your senator and representative go to [openstates.org](http://openstates.org))

RE:

Hawaii's public schools are underfunded, this has led to chronic teacher shortages, large class sizes, and the failure to deal with our special needs students. **I am asking you to support our keiki and our public schools, by supporting SB683, SB686, HB180, HB182.** These bills support a Constitutional Amendment that reads: "Shall the legislature fund a quality public education for all of Hawaii's children, including the recruitment and retention of teachers, lower class sizes, special education programming, career and technical education, art, music, Hawaiian studies, and Hawaiian language, by establishing, as provided by law, a surcharge on residential investment property and visitor accommodations?" Thank you.

NAME:

Chesie Matsuko

ADDRESS:

285 Kawakoa St. Kailua, HI 96734

(Place comments on the back)



TO:

SEN.

Thielen

REP.

Thielen

(To locate your senator and representative go to [openstates.org](http://openstates.org))

RE:

Hawaii's public schools are underfunded, this has led to chronic teacher shortages, large class sizes, and the failure to deal with our special needs students. **I am asking you to support our keiki and our public schools, by supporting SB683, SB686, HB180, HB182.** These bills support a Constitutional Amendment that reads: "Shall the legislature fund a quality public education for all of Hawaii's children, including the recruitment and retention of teachers, lower class sizes, special education programming, career and technical education, art, music, Hawaiian studies, and Hawaiian language, by establishing, as provided by law, a surcharge on residential investment property and visitor accommodations?" Thank you.

NAME:

Katie Conger

ADDRESS:

144 Kapaa St.

Kailua HI 96734

(Place comments on the back)



TO:

SEN.

Thielen, Laura

REP.

Thielen, Cynthia

(To locate your senator and representative go to [openstates.org](http://openstates.org))

RE:

Hawaii's public schools are underfunded, this has led to chronic teacher shortages, large class sizes, and the failure to deal with our special needs students. **I am asking you to support our keiki and our public schools, by supporting SB683, SB686, HB180, HB182.** These bills support a Constitutional Amendment that reads: ""Shall the legislature fund a quality public education for all of Hawaii's children, including the recruitment and retention of teachers, lower class sizes, special education programming, career and technical education, art, music, Hawaiian studies, and Hawaiian language, by establishing, as provided by law, a surcharge on residential investment property and visitor accommodations?" Thank you.

NAME:

Kari Zigan

ADDRESS:

411 B Oldmana St

Kailua, HI 96734

(Place comments on the back)



TO:

SEN.

Laura Thelen

REP.

Ken Ito

(To locate your senator and representative go to [openstates.org](http://openstates.org))

RE:

Hawaii's public schools are underfunded, this has led to chronic teacher shortages, large class sizes, and the failure to deal with our special needs students. **I am asking you to support our keiki and our public schools, by supporting SB683, SB686, HB180, HB182.** These bills support a Constitutional Amendment that reads: "Shall the legislature fund a quality public education for all of Hawaii's children, including the recruitment and retention of teachers, lower class sizes, special education programming, career and technical education, art, music, Hawaiian studies, and Hawaiian language, by establishing, as provided by law, a surcharge on residential investment property and visitor accommodations?" Thank you.

NAME:

Karen Graham

ADDRESS:

920 Lunalulu St

Kailua HI 96734

(Place comments on the back)





TO:

SEN.

Laura Thelen

REP.

Chris Lee

(To locate your senator and representative go to [openstates.org](http://openstates.org))

RE:

Hawaii's public schools are underfunded, this has led to chronic teacher shortages, large class sizes, and the failure to deal with our special needs students. **I am asking you to support our keiki and our public schools, by supporting SB683, SB686, HB180, HB182.** These bills support a Constitutional Amendment that reads: "Shall the legislature fund a quality public education for all of Hawaii's children, including the recruitment and retention of teachers, lower class sizes, special education programming, career and technical education, art, music, Hawaiian studies, and Hawaiian language, by establishing, as provided by law, a surcharge on residential investment property and visitor accommodations?" Thank you.



NAME:

Michele Wong

ADDRESS:

1472 Hele St.

Kailua HI 96734

(Place comments on the back)



TO:

SEN.

Susan Thielea

RE:

REP.

Cynthia Thielea

(To locate your senator and representative go to [openstates.org](http://openstates.org))

RE:

Hawaii's public schools are underfunded, this has led to chronic teacher shortages, large class sizes, and the failure to deal with our special needs students. I am asking you to support our keiki and our public schools. by supporting SB683, SB686, HB180, HB182. These bills support a Constitutional Amendment that reads: "Shall the legislature fund a quality public education for all of Hawaii's children, including the recruitment and retention of teachers, lower class sizes, special education programming, career and technical education, art, music, Hawaiian studies, and Hawaiian language, by establishing, as provided by law, a surcharge on residential investment property and visitor accommodations?" Thank you.

NAME:

Fred Magnienat

ADDRESS:

335C Manono St.

Kailua, HI 96734

(Place comments on the back)



TO:

SEN. Wakai

RE:

REP. Johan son  
(To locate your senator and representative go to openstates.org)

Hawaii's public schools are underfunded, this has led to chronic teacher shortages, large class sizes, and the failure to deal with our special needs students. **I am asking you to support our keiki and our public schools, by supporting SB683, SB686, HB180, HB182.** These bills support a Constitutional Amendment that reads: "Shall the legislature fund a quality public education for all of Hawaii's children, including the recruitment and retention of teachers, lower class sizes, special education programming, career and technical education, art, music, Hawaiian studies, and Hawaiian language, by establishing, as provided by law, a surcharge on residential investment property and visitor accommodations?" Thank you.

NAME:

Amy Suzuki

ADDRESS:

609 Ulalani St.

Kailua, HI 96734

(Place comments on the back)



TO:

SEN. Lee

REP. Sheilua

(To locate your senator and representative go to [openstates.org](http://openstates.org))

RE:

Hawaii's public schools are underfunded, this has led to chronic teacher shortages, large class sizes, and the failure to deal with our special needs students. **I am asking you to support our keiki and our public schools, by supporting SB683, SB686, HB180, HB182.** These bills support a Constitutional Amendment that reads: "¶ Shall the legislature fund a quality public education for all of Hawaii's children, including the recruitment and retention of teachers, lower class sizes, special education programming, career and technical education, art, music, Hawaiian studies, and Hawaiian language, by establishing, as provided by law, a surcharge on residential investment property and visitor accommodations?" Thank you.

NAME:

Cynthia Yama

ADDRESS:

40 Kaula Antenna Sch.

(Place comments on the back)



TO:

SEN.

Thielen

RE:

REP.

Thielen

(To locate your senator and representative go to [openstates.org](http://openstates.org))

Hawaii's public schools are underfunded, this has led to chronic teacher shortages, large class sizes, and the failure to deal with our special needs students. **I am asking you to support our keiki and our public schools, by supporting SB683, SB686, HB180, HB182.** These bills support a Constitutional Amendment that reads: "Shall the legislature fund a quality public education for all of Hawaii's children, including the recruitment and retention of teachers, lower class sizes, special education programming, career and technical education, art, music, Hawaiian studies, and Hawaiian language, by establishing, as provided by law, a surcharge on residential investment property and visitor accommodations?" Thank you.

NAME:

Micah Pregitzer

ADDRESS:

138 Makua St

Kailua HI 96734

(Place comments on the back)



TO:

SEN. Laura A. Thielen

REP. Chris Lee

(To locate your senator and representative go to [openstates.org](http://openstates.org))

RE:

Hawaii's public schools are underfunded, this has led to chronic teacher shortages, large class sizes, and the failure to deal with our special needs students. **I am asking you to support our keiki and our public schools, by supporting SB683, SB686, HB180, HB182.** These bills support a Constitutional Amendment that reads: "Shall the legislature fund a quality public education for all of Hawaii's children, including the recruitment and retention of teachers, lower class sizes, special education programming, career and technical education, art, music, Hawaiian studies, and Hawaiian language, by establishing, as provided by law, a surcharge on residential investment property and visitor accommodations?" Thank you.

NAME:

Sharon Tanaka

ADDRESS:

1331 Hummala St

Kailua, HI 96734

(Place comments on the back)



TO:

SEN.

RIVERS

RE:

REP.

QUINLAN

(To locate your senator and representative go to [openstates.org](http://openstates.org))

Hawaii's public schools are underfunded, this has led to chronic teacher shortages, large class sizes, and the failure to deal with our special needs students. **I am asking you to support our keiki and our public schools, by supporting SB683, SB686, HB180, HB182.** These bills support a Constitutional Amendment that reads: "Shall the legislature fund a quality public education for all of Hawaii's children, including the recruitment and retention of teachers, lower class sizes, special education programming, career and technical education, art, music, Hawaiian studies, and Hawaiian language, by establishing, as provided by law, a surcharge on residential investment property and visitor accommodations?" Thank you.

NAME:

Storm Rivers

ADDRESS:

54-290 Haula Hmalo Rd.

Houala, HI 96717

(Place comments on the back)



TO:

SEN.

Gil Riviere

REP.

Sean Quinlan

(To locate your senator and representative go to [openstates.org](http://openstates.org))

RE:

Hawaii's public schools are underfunded, this has led to chronic teacher shortages, large class sizes, and the failure to deal with our special needs students. **I am asking you to support our keiki and our public schools, by supporting SB683, SB686, HB180, HB182.** These bills support a Constitutional Amendment that reads: "Shall the legislature fund a quality public education for all of Hawaii's children, including the recruitment and retention of teachers, lower class sizes, special education programming, career and technical education, art, music, Hawaiian studies, and Hawaiian language, by establishing, as provided by law, a surcharge on residential investment property and visitor accommodations?" Thank you.

NAME:

Amy

ADDRESS:

54-055 Waikuluana St. 4

Hauula, HI. 96787

(Place comments on the back)





TO:

SEN. Gil Bakere

RE:

REP. Sean Quinn

(To locate your senator and representative go to [openstates.org](http://openstates.org))

RE:

Hawaii's public schools are underfunded, this has led to chronic teacher shortages, large class sizes, and the failure to deal with our special needs students. **I am asking you to support our keiki and our public schools, by supporting SB683, SB686, HB180, HB182.** These bills support a Constitutional Amendment that reads: "Shall the legislature fund a quality public education for all of Hawaii's children, including the recruitment and retention of teachers, lower class sizes, special education programming, career and technical education, art, music, Hawaiian studies, and Hawaiian language, by establishing, as provided by law, a surcharge on residential investment property and visitor accommodations?" Thank you.

NAME:

Carol Yuen

ADDRESS:

54-285 Kawainui Pk

HAWAII HI 96717

(Place comments on the back)



TO:

SEN. Gil Riviere

RE:

REP. Sean Quinlan  
(To locate your senator and representative go to [openstates.org](http://openstates.org))

Hawaii's public schools are underfunded, this has led to chronic teacher shortages, large class sizes, and the failure to deal with our special needs students. **I am asking you to support our keiki and our public schools, by supporting SB683, SB686, HB180, HB182.** These bills support a Constitutional Amendment that reads: "Shall the legislature fund a quality public education for all of Hawaii's children, including the recruitment and retention of teachers, lower class sizes, special education programming, career and technical education, art, music, Hawaiian studies, and Hawaiian language, by establishing, as provided by law, a surcharge on residential investment property and visitor accommodations?" Thank you.

NAME:

Jensha Magalei

ADDRESS:

54-103 Imua Place

Hauula, Hawaii 96717

(Place comments on the back)



TO:

SEN. Gil Riviere

RE:

REP. Sean Quinlan  
(To locate your senator and representative go to [openstates.org](http://openstates.org))

RE:

Hawaii's public schools are underfunded, this has led to chronic teacher shortages, large class sizes, and the failure to deal with our special needs students. **I am asking you to support our keiki and our public schools, by supporting SB683, SB686, HB180, HB182.** These bills support a Constitutional Amendment that reads: "Shall the legislature fund a quality public education for all of Hawaii's children, including the recruitment and retention of teachers, lower class sizes, special education programming, career and technical education, art, music, Hawaiian studies, and Hawaiian language, by establishing, as provided by law, a surcharge on residential investment property and visitor accommodations?" Thank you.

NAME:

Mike Lin

ADDRESS:

54-116 Hauula Park Place

Hauula HI 96717

(Place comments on the back)



TO:

SEN. Gill Rivere

RE:

REP. Sean Quinlan  
(To locate your senator and representative go to [openstates.org](http://openstates.org))

RE:

Hawaii's public schools are underfunded, this has led to chronic teacher shortages, large class sizes, and the failure to deal with our special needs students. **I am asking you to support our keiki and our public schools, by supporting SB683, SB686, HB180, HB182.** These bills support a Constitutional Amendment that reads: "Shall the legislature fund a quality public education for all of Hawaii's children, including the recruitment and retention of teachers, lower class sizes, special education programming, career and technical education, art, music, Hawaiian studies, and Hawaiian language, by establishing, as provided by law, a surcharge on residential investment property and visitor accommodations?" Thank you.

NAME:

Gisele Wong

ADDRESS:

Po Box 713

Hawula, HI 96717

(Place comments on the back)



TO:

SEN. Gill Rivero

RE:

REP. Sean Quinlan  
(To locate your senator and representative go to [openstates.org](http://openstates.org))

RE:

Hawaii's public schools are underfunded, this has led to chronic teacher shortages, large class sizes, and the failure to deal with our special needs students. **I am asking you to support our keiki and our public schools, by supporting SB683, SB686, HB180, HB182.** These bills support a Constitutional Amendment that reads: "Shall the legislature fund a quality public education for all of Hawaii's children, including the recruitment and retention of teachers, lower class sizes, special education programming, career and technical education, art, music, Hawaiian studies, and Hawaiian language, by establishing, as provided by law, a surcharge on residential investment property and visitor accommodations?" Thank you.

NAME:

Kristi Martin

ADDRESS:

54-177 Kawacku St.  
Hauula, HI 96717

(Place comments on the back)



TO:

SEN.

*Edm*  
*Sen*

REP.

(To locate your senator and representative go to openstates.org)

RE:

Hawaii's public schools are underfunded, this has led to chronic teacher shortages, large class sizes, and the failure to deal with our special needs students. **I am asking you to support our keiki and our public schools, by supporting SB683, SB686, HB180, HB182.** These bills support a Constitutional Amendment that reads: "Shall the legislature fund a quality public education for all of Hawaii's children, including the recruitment and retention of teachers, lower class sizes, special education programming, career and technical education, art, music, Hawaiian studies, and Hawaiian language, by establishing, as provided by law, a surcharge on residential investment property and visitor accommodations?" Thank you.

NAME:

*Mark S. Weikert*

ADDRESS:

*P.O. Box 538 / 53-48 F Kaneohe*  
*Hawaii HI 96717*

(Place comments on the back)



TO:

SEN.

Gil Rivere

RE:

REP.

Sean Quinlan

(To locate your senator and representative go to [openstates.org](http://openstates.org))

RE:

Hawaii's public schools are underfunded, this has led to chronic teacher shortages, large class sizes, and the failure to deal with our special needs students. **I am asking you to support our keiki and our public schools, by supporting SB683, SB686, HB180, HB182.** These bills support a Constitutional Amendment that reads: "Shall the legislature fund a quality public education for all of Hawaii's children, including the recruitment and retention of teachers, lower class sizes, special education programming, career and technical education, art, music, Hawaiian studies, and Hawaiian language, by establishing, as provided by law, a surcharge on residential investment property and visitor accommodations?" Thank you.

NAME:

Valga "Vai" Toibolo

ADDRESS:

54-622 Kamehameha Hwy

Honolulu, HI 96717

(Place comments on the back)



TO:

Gil Ravere

SEN.

Sean Quinlan

REP.

(To locate your senator and representative go to [openstates.org](http://openstates.org))

RE:

Hawaii's public schools are underfunded, this has led to chronic teacher shortages, large class sizes, and the failure to deal with our special needs students. **I am asking you to support our keiki and our public schools, by supporting SB683, SB686, HB180, HB182.** These bills support a Constitutional Amendment that reads: "Shall the legislature fund a quality public education for all of Hawaii's children, including the recruitment and retention of teachers, lower class sizes, special education programming, career and technical education, art, music, Hawaiian studies, and Hawaiian language, by establishing, as provided by law, a surcharge on residential investment property and visitor accommodations?" Thank you.

NAME:

Joanne Mo'ei

ADDRESS:

54-302 Haaula Homestead Road

Haaula, HI 96717

(Place comments on the back)





TO:

SEN.

Sean O'Rourke

REP.

Gil Rivera

(To locate your senator and representative go to [openstates.org](http://openstates.org))

RE:

Hawaii's public schools are underfunded, this has led to chronic teacher shortages, large class sizes, and the failure to deal with our special needs students. **I am asking you to support our keiki and our public schools, by supporting SB683, SB686, HB180, HB182.** These bills support a Constitutional Amendment that reads: "Shall the legislature fund a quality public education for all of Hawaii's children, including the recruitment and retention of teachers, lower class sizes, special education programming, career and technical education, art, music, Hawaiian studies, and Hawaiian language, by establishing, as provided by law, a surcharge on residential investment property and visitor accommodations?" Thank you.

NAME:

Johnna Ah-Puck

ADDRESS:

54110 Maikawa Road

Hawale, HI 96717

(Place comments on the back)



TO:

SEN. Gil Riviere

RE:

REP. Sean Quinlan

(To locate your senator and representative go to [openstates.org](http://openstates.org))

RE:

Hawaii's public schools are underfunded, this has led to chronic teacher shortages, large class sizes, and the failure to deal with our special needs students. **I am asking you to support our keiki and our public schools, by supporting SB683, SB686, HB180, HB182.** These bills support a Constitutional Amendment that reads: "Shall the legislature fund a quality public education for all of Hawaii's children, including the recruitment and retention of teachers, lower class sizes, special education programming, career and technical education, art, music, Hawaiian studies, and Hawaiian language, by establishing, as provided by law, a surcharge on residential investment property and visitor accommodations?" Thank you.

NAME:

Jonathan Gomez

ADDRESS:

53-567 Kam. Hwy. #108

Hawula, HI 96717

(Place comments on the back)



TO:

SEN. Gil Rivera  
REP. Sean Quinlan

(To locate your senator and representative go to [openstates.org](http://openstates.org))

RE:

Hawaii's public schools are underfunded, this has led to chronic teacher shortages, large class sizes, and the failure to deal with our special needs students. **I am asking you to support our keiki and our public schools, by supporting SB683, SB686, HB180, HB182.** These bills support a Constitutional Amendment that reads: "Shall the legislature fund a quality public education for all of Hawaii's children, including the recruitment and retention of teachers, lower class sizes, special education programming, career and technical education, art, music, Hawaiian studies, and Hawaiian language, by establishing, as provided by law, a surcharge on residential investment property and visitor accommodations?" Thank you.

NAME:

Alison K. Faleola (Kamukua Elem. 5th Grade Teacher)

ADDRESS:

P.O. Box 251

Hawula, Hawaii 96717

(Place comments on the back)



TO:

SEN.

Quintan

REP.

Rivera

(To locate your senator and representative go to openstates.org)

RE:

Hawaii's public schools are underfunded, this has led to chronic teacher shortages, large class sizes, and the failure to deal with our special needs students. **I am asking you to support our keiki and our public schools. By supporting SB683, SB686, HB180, HB182.** These bills support a Constitutional Amendment that reads: "Shall the legislature fund a quality public education for all of Hawaii's children, including the recruitment and retention of teachers, lower class sizes, special education programming, career and technical education, art, music, Hawaiian studies, and Hawaiian language, by establishing, as provided by law, a surcharge on residential investment property and visitor accommodations?" Thank you.

NAME:

Karin Hansen del Rey

ADDRESS:

54-018 Kukun a Rd. Hauula,

Hl. 96711

(Place comments on the back)



TO:

SEN.

Sean Ounian

REP.

Gil RIVERE

(To locate your senator and representative go to [openstates.org](http://openstates.org))

RE:

Hawaii's public schools are underfunded, this has led to chronic teacher shortages, large class sizes, and the failure to deal with our special needs students. **I am asking you to support our keiki and our public schools, by supporting SB683, SB686, HB180, HB182.** These bills support a Constitutional Amendment that reads: "Shall the legislature fund a quality public education for all of Hawaii's children, including the recruitment and retention of teachers, lower class sizes, special education programming, career and technical education, art, music, Hawaiian studies, and Hawaiian language, by establishing, as provided by law, a surcharge on residential investment property and visitor accommodations?" Thank you.

NAME:

Kaunaha Puhala

ADDRESS:

57-173 Kawaiiduna St

Hawale, HI 96717

(Place comments on the back)

146



TO:

SEN.

LIVIERE

REP.

~~POWELL~~ QUINLAN

(To locate your senator and representative go to [openstates.org](http://openstates.org))

RE:

Hawaii's public schools are underfunded, this has led to chronic teacher shortages, large class sizes, and the failure to deal with our special needs students. **I am asking you to support our keiki and our public schools, by supporting SB683, SB686, HB180, HB182.** These bills support a Constitutional Amendment that reads: "Shall the legislature fund a quality public education for all of Hawaii's children, including the recruitment and retention of teachers, lower class sizes, special education programming, career and technical education, art, music, Hawaiian studies, and Hawaiian language, by establishing, as provided by law, a surcharge on residential investment property and visitor accommodations?" Thank you.

NAME:

~~Doris L.C. Rowland~~

ADDRESS:

POB. 787

Hawale, HI. 96717

(Place comments on the back)



TO:

SEN.

RHOADS

REP.

DAVE

(To locate your senator and representative go to [openstates.org](http://openstates.org))

RE:

Hawaii's public schools are underfunded, this has led to chronic teacher shortages, large class sizes, and the failure to deal with our special needs students. **I am asking you to support our keiki and our public schools, by supporting SB683, SB686, HB180, HB182.** These bills support a Constitutional Amendment that reads: "Shall the legislature fund a quality public education for all of Hawaii's children, including the recruitment and retention of teachers, lower class sizes, special education programming, career and technical education, art, music, Hawaiian studies, and Hawaiian language, by establishing, as provided by law, a surcharge on residential investment property and visitor accommodations?" Thank you.

NAME:

Ellen Sato-Lum

ADDRESS:

745 Ekekela Place  
Honolulu, HI 96817

(Place comments on the back)



TO:

SEN. RHEADS

RE:

REP. OLAND  
(To locate your senator and representative go to [openstates.org](http://openstates.org))

Hawaii's public schools are underfunded, this has led to chronic teacher shortages, large class sizes, and the failure to deal with our special needs students. **I am asking you to support our keiki and our public schools, by supporting SB683, SB686, HB180, HB182.** These bills support a Constitutional Amendment that reads: "Shall the legislature fund a quality public education for all of Hawaii's children, including the recruitment and retention of teachers, lower class sizes, special education programming, career and technical education, art, music, Hawaiian studies, and Hawaiian language, by establishing, as provided by law, a surcharge on residential investment property and visitor accommodations?" Thank you.

NAME:

Elaine Stenkiewicz

ADDRESS:

1650 Nuuanu Ave #803

Honolulu HI 96817

(Place comments on the back)





TO:

SEN. Takashi Ono

REP.

(To locate your senator and representative go to [openstates.org](http://openstates.org))

RE:

Hawaii's public schools are underfunded, this has led to chronic teacher shortages, large class sizes, and the failure to deal with our special needs students. **I am asking you to support our keiki and our public schools, by supporting SB683, SB686, HB180, HB182.** These bills support a Constitutional Amendment that reads: "Shall the legislature fund a quality public education for all of Hawaii's children, including the recruitment and retention of teachers, lower class sizes, special education programming, career and technical education, art, music, Hawaiian studies, and Hawaiian language, by establishing, as provided by law, a surcharge on residential investment property and visitor accommodations?" Thank you.

NAME:

Charles A. Fern

ADDRESS:

1703 Skyline Drive

Honolulu, HI 96817

(Place comments on the back)



TO:

SEN.

~~Brian G. Holtz~~ LUKAS

REP. HOLT

(To locate your senator and representative go to [openstates.org](http://openstates.org))

RE:

Hawaii's public schools are underfunded, this has led to chronic teacher shortages, large class sizes, and the failure to deal with our special needs students. **I am asking you to support our keiki and our public schools, by supporting SB683, SB686, HB180, HB182.** These bills support a Constitutional Amendment that reads: "Shall the legislature fund a quality public education for all of Hawaii's children, including the recruitment and retention of teachers, lower class sizes, special education programming, career and technical education, art, music, Hawaiian studies, and Hawaiian language, by establishing, as provided by law, a surcharge on residential investment property and visitor accommodations?" Thank you.

NAME:

Zenaida Dela Cruz

ADDRESS:

940 Hikina Lane, Honolulu Apt. C

177 96 817

(Place comments on the back)



**TO:**

**SEN.** LTADAS

**RE:**

**REP.** OHND

(To locate your senator and representative go to [openstates.org](http://openstates.org))

**RE:**

Hawaii's public schools are underfunded, this has led to chronic teacher shortages, large class sizes, and the failure to deal with our special needs students. **I am asking you to support our keiki and our public schools, by supporting SB683, SB686, HB180, HB182.** These bills support a Constitutional Amendment that reads: "Shall the legislature fund a quality public education for all of Hawaii's children, including the recruitment and retention of teachers, lower class sizes, special education programming, career and technical education, art, music, Hawaiian studies, and Hawaiian language, by establishing, as provided by law, a surcharge on residential investment property and visitor accommodations?" Thank you.

**NAME:**

Audia Shujikeme

**ADDRESS:**

421-C Nuuanu Pali Drive

Honolulu, HI 96817

(Place comments on the back)



TO:

SEN.

Kim Donna Mervado

REP.

(To locate your senator and representative go to [openstates.org](http://openstates.org))

RE:

Hawaii's public schools are underfunded, this has led to chronic teacher shortages, large class sizes, and the failure to deal with our special needs students. **I am asking you to support our keiki and our public schools, by supporting SB683, SB686, HB180, HB182.** These bills support a Constitutional Amendment that reads: "Shall the legislature fund a quality public education for all of Hawaii's children, including the recruitment and retention of teachers, lower class sizes, special education programming, career and technical education, art, music, Hawaiian studies, and Hawaiian language, by establishing, as provided by law, a surcharge on residential investment property and visitor accommodations?" Thank you.

NAME:

Tereasa Shimizu

ADDRESS:

~~15604~~ 15604 N. King St.

Hon. HI 960877

(Place comments on the back)



TO:

SEN.

*Dama Mearatakin*

REP.

*John Mizuno*

(To locate your senator and representative go to [openstates.org](http://openstates.org))

RE:

Hawaii's public schools are underfunded, this has led to chronic teacher shortages, large class sizes, and the failure to deal with our special needs students. **I am asking you to support our keiki and our public schools, by supporting SB683, SB686, HB180, HB182.** These bills support a Constitutional Amendment that reads: "Shall the legislature fund a quality public education for all of Hawaii's children, including the recruitment and retention of teachers, lower class sizes, special education programming, career and technical education, art, music, Hawaiian studies, and Hawaiian language, by establishing, as provided by law, a surcharge on residential investment property and visitor accommodations?" Thank you.

NAME:

*Erangelyn Bui*

ADDRESS:

*1450 W. King St  
96817*

(Place comments on the back)



TO:

SEN.

Nakai, Glenn

REP.

(To locate your senator and representative go to [openstates.org](http://openstates.org))

RE:

Hawaii's public schools are underfunded, this has led to chronic teacher shortages, large class sizes, and the failure to deal with our special needs students. **I am asking you to support our keiki and our public schools, by supporting SB683, SB686, HB180, HB182.** These bills support a Constitutional Amendment that reads: "§ Shall the legislature fund a quality public education for all of Hawaii's children, including the recruitment and retention of teachers, lower class sizes, special education programming, career and technical education, art, music, Hawaiian studies, and Hawaiian language, by establishing, as provided by law, a surcharge on residential investment property and visitor accommodations?" Thank you.

NAME:

Feresza Shimizu

ADDRESS:

1504 N. King St.

Hon. Hi 96817

(Place comments on the back)



TO:

SEN. Gil Riviere

RE:

REP. Sean Quinnlan  
(To locate your senator and representative go to [openstates.org](http://openstates.org))

RE:

Hawaii's public schools are underfunded, this has led to chronic teacher shortages, large class sizes, and the failure to deal with our special needs students. **I am asking you to support our keiki and our public schools, by supporting SB683, SB686, HB180, HB182.** These bills support a Constitutional Amendment that reads: "Shall the legislature fund a quality public education for all of Hawaii's children, including the recruitment and retention of teachers, lower class sizes, special education programming, career and technical education, art, music, Hawaiian studies, and Hawaiian language, by establishing, as provided by law, a surcharge on residential investment property and visitor accommodations?" Thank you.

NAME:

Maile Johnson

ADDRESS:

53-310 Kamehameha Hwy (PO Box 419)  
Punaluu HI 96717  
(Place comments on the back)



TO: SEN. Rhoads

REP. ONO  
(To locate your senator and representative go to openstates.org)

RE: Hawaii's public schools are underfunded, this has led to chronic teacher shortages, large class sizes, and the failure to deal with our special needs students. **I am asking you to support our keiki and our public schools, by supporting SB683, SB686, HB180, HB182.** These bills support a Constitutional Amendment that reads: "Shall the legislature fund a quality public education for all of Hawaii's children, including the recruitment and retention of teachers, lower class sizes, special education programming, career and technical education, art, music, Hawaiian studies, and Hawaiian language, by establishing, as provided by law, a surcharge on residential investment property and visitor accommodations?" Thank you.

NAME: Deb Ng

ADDRESS: 1618 Palena St

Honolulu, HI 96817

(Place comments on the back)





TO:

SEN.

Donna Kum

REP.

Yakashi Ohno

(To locate your senator and representative go to [openstates.org](http://openstates.org))

RE:

Hawaii's public schools are underfunded, this has led to chronic teacher shortages, large class sizes, and the failure to deal with our special needs students. **I am asking you to support our keiki and our public schools, by supporting SB683, SB686, HB180, HB182.** These bills support a Constitutional Amendment that reads: "Shall the legislature fund a quality public education for all of Hawaii's children, including the recruitment and retention of teachers, lower class sizes, special education programming, career and technical education, art, music, Hawaiian studies, and Hawaiian language, by establishing, as provided by law, a surcharge on residential investment property and visitor accommodations?" Thank you.

NAME:

Tacy Monroe

ADDRESS:

1257 Apena Dr.

96817

(Place comments on the back)



TO:

SEN.

Rhoades

RE:

REP.

Ono

(To locate your senator and representative go to [openstates.org](http://openstates.org))

RE:

Hawaii's public schools are underfunded, this has led to chronic teacher shortages, large class sizes, and the failure to deal with our special needs students. **I am asking you to support our keiki and our public schools, by supporting SB683, SB686, HB180, HB182.** These bills support a Constitutional Amendment that reads: "Shall the legislature fund a quality public education for all of Hawaii's children, including the recruitment and retention of teachers, lower class sizes, special education programming, career and technical education, art, music, Hawaiian studies, and Hawaiian language, by establishing, as provided by law, a surcharge on residential investment property and visitor accommodations?" Thank you.

NAME:

Sandra Sab

ADDRESS:

1296A Aieawa Dr.

96817

(Place comments on the back)



Donna Mercado  
Kum

**TO:**

**SEN.** Suzanne Chinn-Okamoto

**RE:**

**REP.** Takashi Ohno

(To locate your senator and representative go to [openstates.org](http://openstates.org))

**RE:**

Hawaii's public schools are underfunded, this has led to chronic teacher shortages, large class sizes, and the failure to deal with our special needs students. **I am asking you to support our keiki and our public schools, by supporting SB683, SB686, HB180, HB182.** These bills support a Constitutional Amendment that reads: "Shall the legislature fund a quality public education for all of Hawaii's children, including the recruitment and retention of teachers, lower class sizes, special education programming, career and technical education, art, music, Hawaiian studies, and Hawaiian language, by establishing, as provided by law, a surcharge on residential investment property and visitor accommodations?" Thank you.

**NAME:**

Kristi Maruno

**ADDRESS:**

2202 Hillcrest St.

Honolulu HI 96817

(Place comments on the back)



TO:

SEN.

Karl Rhoads

RE:

REP.

Takahashi Ohno

(To locate your senator and representative go to [openstates.org](http://openstates.org))

RE:

Hawaii's public schools are underfunded, this has led to chronic teacher shortages, large class sizes, and the failure to deal with our special needs students. **I am asking you to support our keiki and our public schools, by supporting SB683, SB686, HB180, HB182.** These bills support a Constitutional Amendment that reads: "§ Shall the legislature fund a quality public education for all of Hawaii's children, including the recruitment and retention of teachers, lower class sizes, special education programming, career and technical education, art, music, Hawaiian studies, and Hawaiian language, by establishing, as provided by law, a surcharge on residential investment property and visitor accommodations?" Thank you.

NAME:

Rivera Ramez

ADDRESS:

1821 Lanakila Ave

Honolulu, HI 96817

(Place comments on the back)



TO:

SEN.

Karl Rhoads

REP.

Takashi Ohno

(To locate your senator and representative go to [openstates.org](http://openstates.org))

RE:

Hawaii's public schools are underfunded, this has led to chronic teacher shortages, large class sizes, and the failure to deal with our special needs students. **I am asking you to support our keiki and our public schools, by supporting SB683, SB686, HB180, HB182.** These bills support a Constitutional Amendment that reads: "Shall the legislature fund a quality public education for all of Hawaii's children, including the recruitment and retention of teachers, lower class sizes, special education programming, career and technical education, art, music, Hawaiian studies, and Hawaiian language, by establishing, as provided by law, a surcharge on residential investment property and visitor accommodations?" Thank you.

NAME:

Sherilyn Waters

ADDRESS:

2632 Rooke Ave

Honolulu, HI 96817

(Place comments on the back)



TO:

SEN. CHRIS TODD

RE:

REP. KAIALII KAMELE

(To locate your senator and representative go to openstates.org)

Hawaii's public schools are underfunded, this has led to chronic teacher shortages, large class sizes, and the failure to deal with our special needs students. **I am asking you to support our keiki and our public schools. by supporting SB683, SB686, HB180, HB182.** These bills support a Constitutional Amendment that reads: "Shall the legislature fund a quality public education for all of Hawaii's children, including the recruitment and retention of teachers, lower class sizes, special education programming, career and technical education, art, music, Hawaiian studies, and Hawaiian language, by establishing, as provided by law, a surcharge on residential investment property and visitor accommodations?" Thank you.

NAME:

DEL ONAGA

ADDRESS:

2029 NUNUANI AVE. #1107

HONOLULU, HI 96817

(Place comments on the back)



TO:

SEN. \_\_\_\_\_

RE:

REP. \_\_\_\_\_

(To locate your senator and representative go to [openstates.org](http://openstates.org))

Hawaii's public schools are underfunded, this has led to chronic teacher shortages, large class sizes, and the failure to deal with our special needs students. **I am asking you to support our keiki and our public schools, by supporting SB683, SB686, HB180, HB182.** These bills support a Constitutional Amendment that reads: "Shall the legislature fund a quality public education for all of Hawaii's children, including the recruitment and retention of teachers, lower class sizes, special education programming, career and technical education, art, music, Hawaiian studies, and Hawaiian language, by establishing, as provided by law, a surcharge on residential investment property and visitor accommodations?" Thank you.

NAME:

Julie Tucker - Nikolas

ADDRESS:

1935 Nair St

Honolulu HI 96817

(Place comments on the back)



TO:

SEN. Danna Kim

RE:

REP. Daniel Holt

(To locate your senator and representative go to [openstates.org](http://openstates.org))

RE:

Hawaii's public schools are underfunded, this has led to chronic teacher shortages, large class sizes, and the failure to deal with our special needs students. **I am asking you to support our keiki and our public schools, by supporting SB683, SB686, HB180, HB182.** These bills support a Constitutional Amendment that reads: "Shall the legislature fund a quality public education for all of Hawaii's children, including the recruitment and retention of teachers, lower class sizes, special education programming, career and technical education, art, music, Hawaiian studies, and Hawaiian language, by establishing, as provided by law, a surcharge on residential investment property and visitor accommodations?" Thank you.

NAME:

Tanya Firasakau

ADDRESS:

1555 Pahaia St. #B505

Honolulu, HI 96817

(Place comments on the back)





TO:

SEN. Karl Rooks  
REP. Takeshi Inou  
(To locate your senator and representative go to openstates.org)

RE:

Hawaii's public schools are underfunded, this has led to chronic teacher shortages, large class sizes, and the failure to deal with our special needs students. **I am asking you to support our keiki and our public schools, by supporting SB683, SB686, HB180, HB182.** These bills support a Constitutional Amendment that reads: "Shall the legislature fund a quality public education for all of Hawaii's children, including the recruitment and retention of teachers, lower class sizes, special education programming, career and technical education, art, music, Hawaiian studies, and Hawaiian language, by establishing, as provided by law, a surcharge on residential investment property and visitor accommodations?" Thank you.

NAME:

Liane Ibara

ADDRESS:

2521 Rooke Avenue  
Honolulu, HI 96817  
(Place comments on the back)



TO:

SEN. Karl Rhoads

RE:

REP. Sylvia Luke  
(To locate your senator and representative go to openstates.org)

Hawaii's public schools are underfunded, this has led to chronic teacher shortages, large class sizes, and the failure to deal with our special needs students. **I am asking you to support our keiki and our public schools, by supporting SB683, SB686, HB180, HB182.** These bills support a Constitutional Amendment that reads: "I Shall the legislature fund a quality public education for all of Hawaii's children, including the recruitment and retention of teachers, lower class sizes, special education programming, career and technical education, art, music, Hawaiian studies, and Hawaiian language, by establishing, as provided by law, a surcharge on residential investment property and visitor accommodations?" Thank you.

NAME:

Diane Ikenaga

ADDRESS:

3009 Polohinano Pl.

Honolulu, HI 96817

(Place comments on the back)



TO:

SEN. Karl Rhoads

RE:

REP. Takashi Ohno  
(To locate your senator and representative go to [openstates.org](http://openstates.org))

Hawaii's public schools are underfunded, this has led to chronic teacher shortages, large class sizes, and the failure to deal with our special needs students. **I am asking you to support our keiki and our public schools, by supporting SB683, SB686, HB180, HB182.** These bills support a Constitutional Amendment that reads: "Shall the legislature fund a quality public education for all of Hawaii's children, including the recruitment and retention of teachers, lower class sizes, special education programming, career and technical education, art, music, Hawaiian studies, and Hawaiian language, by establishing, as provided by law, a surcharge on residential investment property and visitor accommodations?" Thank you.

NAME:

Janet Lay

ADDRESS:

2760 Rooke Ave.

Honolulu, HI 96817

(Place comments on the back)



TO:

SEN.

Karl Rhoads

RE:

REP.

Sylvia Luke

(To locate your senator and representative go to [openstates.org](http://openstates.org))

Hawaii's public schools are underfunded, this has led to chronic teacher shortages, large class sizes, and the failure to deal with our special needs students. I am asking you to support our keiki and our public schools, by supporting SB683, SB686, HB180, HB182. These bills support a Constitutional Amendment that reads: "Shall the legislature fund a quality public education for all of Hawaii's children, including the recruitment and retention of teachers, lower class sizes, special education programming, career and technical education, art, music, Hawaiian studies, and Hawaiian language, by establishing, as provided by law, a surcharge on residential investment property and visitor accommodations?" Thank you.

NAME:

Shelby Hamamoto

ADDRESS:

120 Puuwa Rd.

Honolulu, HI 96817

(Place comments on the back)



TO:

SEN. Brickwood Gatutera

Karl Rhoads

RE:

REP. Scott Sasaki

Iakashi Ohno

(To locate your senator and representative go to [openstates.org](http://openstates.org))

Hawaii's public schools are underfunded, this has led to chronic teacher shortages, large class sizes, and the failure to deal with our special needs students. **I am asking you to support our keiki and our public schools, by supporting SB683, SB686, HB180, HB182.** These bills support a Constitutional Amendment that reads: "Shall the legislature fund a quality public education for all of Hawaii's children, including the recruitment and retention of teachers, lower class sizes, special education programming, career and technical education, art, music, Hawaiian studies, and Hawaiian language, by establishing, as provided by law, a surcharge on residential investment property and visitor accommodations?" Thank you.

NAME:

MARIA DINA DEVERA

ADDRESS:

642-F North Vineyard Blvd.

Hon. HI 96817

(Place comments on the back)



TO:

SEN. Kim

RE:

REP. F Holt  
(To locate your senator and representative go to openstates.org)

RE:

Hawaii's public schools are underfunded, this has led to chronic teacher shortages, large class sizes, and the failure to deal with our special needs students. **I am asking you to support our keiki and our public schools, by supporting SB683, SB686, HB180, HB182.** These bills support a Constitutional Amendment that reads: "Shall the legislature fund a quality public education for all of Hawaii's children, including the recruitment and retention of teachers, lower class sizes, special education programming, career and technical education, art, music, Hawaiian studies, and Hawaiian language, by establishing, as provided by law, a surcharge on residential investment property and visitor accommodations?" Thank you.

NAME:

F Holt

ADDRESS:

1461 N School St  
Hon. HI 96817

(Place comments on the back)



Talks Shii  
Ikechahi Ohno

TO:

SEN.

REP. Rhoads Karl

(To locate your senator and representative go to openstates.org)

RE:

Hawaii's public schools are underfunded, this has led to chronic teacher shortages, large class sizes, and the failure to deal with our special needs students. **I am asking you to support our keiki and our public schools, by supporting SB683, SB686, HB180, HB182.** These bills support a Constitutional Amendment that reads: "Shall the legislature fund a quality public education for all of Hawaii's children, including the recruitment and retention of teachers, lower class sizes, special education programming, career and technical education, art, music, Hawaiian studies, and Hawaiian language, by establishing, as provided by law, a surcharge on residential investment property and visitor accommodations?" Thank you.

NAME:

Kalco Kōbe-Yamane

ADDRESS:

2615 Puuhui Ave,

Hon. Hi 96817

(Place comments on the back)



TO:

SEN. Donna Mercado Kima

REP.

Takashi Ohno

(To locate your senator and representative go to [openstates.org](http://openstates.org))

RE:

Hawaii's public schools are underfunded, this has led to chronic teacher shortages, large class sizes, and the failure to deal with our special needs students. **I am asking you to support our keiki and our public schools, by supporting SB683, SB686, HB180, HB182.** These bills support a Constitutional Amendment that reads: "Shall the legislature fund a quality public education for all of Hawaii's children, including the recruitment and retention of teachers, lower class sizes, special education programming, career and technical education, art, music, Hawaiian studies, and Hawaiian language, by establishing, as provided by law, a surcharge on residential investment property and visitor accommodations?" Thank you.

NAME:

Ian Ikaika Gonzales

ADDRESS:

1065 Ilima Drive

Honolulu, HI 96817

(Place comments on the back)





TO:

SEN. Karl Rhoads

RE:

REP. Daniel Holt  
(To locate your senator and representative go to [openstates.org](http://openstates.org))

Hawaii's public schools are underfunded, this has led to chronic teacher shortages, large class sizes, and the failure to deal with our special needs students. **I am asking you to support our keiki and our public schools, by supporting SB683, SB686, HB180, HB182.** These bills support a Constitutional Amendment that reads: "Shall the legislature fund a quality public education for all of Hawaii's children, including the recruitment and retention of teachers, lower class sizes, special education programming, career and technical education, art, music, Hawaiian studies, and Hawaiian language, by establishing, as provided by law, a surcharge on residential investment property and visitor accommodations?" Thank you.

NAME:

Chelsea Cross

ADDRESS:

275 N. Vineyard Blvd. #202  
Honolulu, HI 96817

(Place comments on the back)



TO:

SEN.

~~\_\_\_\_\_~~  
Karl Rhoads

REP.

~~\_\_\_\_\_~~  
Suhna Luke

(To locate Your senator and representative go to [openstates.org](http://openstates.org))

RE:

Hawaii's public schools are underfunded, this has led to chronic teacher shortages, large class sizes, and the failure to deal with our special needs students. I am asking you to support our keiki and our public schools, by supporting SB683, SB686, HB180, HB182. These bills support a Constitutional Amendment that reads: "Shall the legislature fund a quality public education for all of Hawaii's children, including the recruitment and retention of teachers, lower class sizes, special education programming, career and technical education, art, music, Hawaiian studies, and Hawaiian language, by establishing, as provided by law, a surcharge on residential investment property and visitor accommodations?" Thank you.

NAME:

Liza Kainio

ADDRESS:

3799 Kahawala Dr

Honolulu HI 96817

(Place comments on the back)



TO:

SEN.

~~Donna~~ Karl Rhoads

REP.

Takashi Okano

(To locate your senator and representative go to [openstates.org](http://openstates.org))

RE:

Hawaii's public schools are underfunded, this has led to chronic teacher shortages, large class sizes, and the failure to deal with our special needs students. **I am asking you to support our keiki and our public schools, by supporting SB683, SB686, HB180, HB182.** These bills support a Constitutional Amendment that reads: "Shall the legislature fund a quality public education for all of Hawaii's children, including the recruitment and retention of teachers, lower class sizes, special education programming, career and technical education, art, music, Hawaiian studies, and Hawaiian language, by establishing, as provided by law, a surcharge on residential investment property and visitor accommodations?" Thank you.

NAME:

Joy Almodovar

ADDRESS:

717 N. Kuakini St.

Honolulu, HI 96817

(Place comments on the back)



TO:

SEN. Karl Rhoads

RE:

REP. Talashi Ohno  
(To locate your senator and representative go to [openstates.org](http://openstates.org))

RE:

Hawaii's public schools are underfunded, this has led to chronic teacher shortages, large class sizes, and the failure to deal with our special needs students. **I am asking you to support our keiki and our public schools, by supporting SB683, SB686, HB180, HB182.** These bills support a Constitutional Amendment that reads: "Shall the legislature fund a quality public education for all of Hawaii's children, including the recruitment and retention of teachers, lower class sizes, special education programming, career and technical education, art, music, Hawaiian studies, and Hawaiian language, by establishing, as provided by law, a surcharge on residential investment property and visitor accommodations?" Thank you.

NAME:

Joy Almodova

ADDRESS:

717 N. Kuakini St.

Honolulu HI 96817

(Place comments on the back)



TO:

SEN. Donna Mercado Kim

RE:

REP. Takashi Ohno

(To locate your senator and representative go to [openstates.org](http://openstates.org))

RE:

Hawaii's public schools are underfunded, this has led to chronic teacher shortages, large class sizes, and the failure to deal with our special needs students. **I am asking you to support our keiki and our public schools, by supporting SB683, SB686, HB180, HB182.** These bills support a Constitutional Amendment that reads: "Shall the legislature fund a quality public education for all of Hawaii's children, including the recruitment and retention of teachers, lower class sizes, special education programming, career and technical education, art, music, Hawaiian studies, and Hawaiian language, by establishing, as provided by law, a surcharge on residential investment property and visitor accommodations?" Thank you.

NAME:

Carol Kim

ADDRESS:

1157 Aiea Dr. Htn, HI 96817

(Place comments on the back)



TO:

John Mizuno

SEN.

Donna Mercado Kim

REP.

(To locate your senator and representative go to [openstates.org](http://openstates.org))

RE:

Hawaii's public schools are underfunded, this has led to chronic teacher shortages, large class sizes, and the failure to deal with our special needs students. **I am asking you to support our keiki and our public schools, by supporting SB683, SB686, HB180, HB182.** These bills support a Constitutional Amendment that reads: "Shall the legislature fund a quality public education for all of Hawaii's children, including the recruitment and retention of teachers, lower class sizes, special education programming, career and technical education, art, music, Hawaiian studies, and Hawaiian language, by establishing, as provided by law, a surcharge on residential investment property and visitor accommodations?" Thank you.

NAME:

Lexter Esteres

ADDRESS:

P.O. Box 17688

Honolulu, HI 96817

(Place comments on the back)



TO:

SEN.

Karl Rhoads

RE:

REP.

Takashi Ohno

(To locate your senator and representative go to [openstates.org](http://openstates.org))

Hawaii's public schools are underfunded, this has led to chronic teacher shortages, large class sizes, and the failure to deal with our special needs students. **I am asking you to support our keiki and our public schools, by supporting SB683, SB686, HB180, HB182.** These bills support a Constitutional Amendment that reads: "Shall the legislature fund a quality public education for all of Hawaii's children, including the recruitment and retention of teachers, lower class sizes, special education programming, career and technical education, art, music, Hawaiian studies, and Hawaiian language, by establishing, as provided by law, a surcharge on residential investment property and visitor accommodations?" Thank you.

NAME:

Donna Shigezawa

ADDRESS:

2149 A Bachelor St.

Hon. HI 96817

(Place comments on the back)



**TO:**

**SEN.** Donna Kim

**REP.** Takashi Ohno  
(To locate your senator and representative go to [openstates.org](http://openstates.org))

**RE:**

Hawaii's public schools are underfunded, this has led to chronic teacher shortages, large class sizes, and the failure to deal with our special needs students. **I am asking you to support our keiki and our public schools, by supporting SB683, SB686, HB180, HB182.** These bills support a Constitutional Amendment that reads: "Shall the legislature fund a quality public education for all of Hawaii's children, including the recruitment and retention of teachers, lower class sizes, special education programming, career and technical education, art, music, Hawaiian studies, and Hawaiian language, by establishing, as provided by law, a surcharge on residential investment property and visitor accommodations?" Thank you.

**NAME:**

Staci Fong

**ADDRESS:**

1446-C Alewa Drive

Hon. HI 96817

(Place comments on the back)





TO:

SEN. Gil Riviere

RE:

REP. Sean Quinlan  
(To locate your senator and representative go to [openstates.org](http://openstates.org))

NAME:

Yvette Charles

ADDRESS:

PO Box 904

Hawaii's public schools are underfunded, this has led to chronic teacher shortages, large class sizes, and the failure to deal with our special needs students. **I am asking you to support our keiki and our public schools, by supporting SB683, SB686, HB180, HB182.** These bills support a Constitutional Amendment that reads: "Shall the legislature fund a quality public education for all of Hawaii's children, including the recruitment and retention of teachers, lower class sizes, special education programming, career and technical education, art, music, Hawaiian studies, and Hawaiian language, by establishing, as provided by law, a surcharge on residential investment property and visitor accommodations?" Thank you.

Hawula HI 96717

(Place comments on the back)



TO:

SEN.

Gil Riviere

RE:

REP.

Sean Owinlan

(To locate your senator and representative go to [openstates.org](http://openstates.org))

Hawaii's public schools are underfunded, this has led to chronic teacher shortages, large class sizes, and the failure to deal with our special needs students. **I am asking you to support our keiki and our public schools, by supporting SB683, SB686, HB180, HB182.** These bills support a Constitutional Amendment that reads: "Shall the legislature fund a quality public education for all of Hawaii's children, including the recruitment and retention of teachers, lower class sizes, special education programming, career and technical education, art, music, Hawaiian studies, and Hawaiian language, by establishing, as provided by law, a surcharge on residential investment property and visitor accommodations?" Thank you.

NAME:

Yvette Charles

ADDRESS:

PO Box 904

Hauula #1 96717

(Place comments on the back)



TO:

SEN.

Donna Kim

REP.

Daniel Hoft

(To locate your senator and representative go to [openstates.org](http://openstates.org))

RE:

Hawaii's public schools are underfunded, this has led to chronic teacher shortages, large class sizes, and the failure to deal with our special needs students. **I am asking you to support our keiki and our public schools, by supporting SB683, SB686, HB180, HB182.** These bills support a Constitutional Amendment that reads: "Shall the legislature fund a quality public education for all of Hawaii's children, including the recruitment and retention of teachers, lower class sizes, special education programming, career and technical education, art, music, Hawaiian studies, and Hawaiian language, by establishing, as provided by law, a surcharge on residential investment property and visitor accommodations?" Thank you.

NAME:

Jandy Nagasawa

ADDRESS:

1415 Greengate St

Hon HI 96817

(Place comments on the back)



TO:

SEN. KARL RHODES

REP.

TAKASHI OHNO

(To locate your senator and representative go to openstates.org)

RE:

Hawaii's public schools are underfunded, this has led to chronic teacher shortages, large class sizes, and the failure to deal with our special needs students. **I am asking you to support our keiki and our public schools, by supporting SB683, SB686, HB180, HB182.** These bills support a Constitutional Amendment that reads: "Shall the legislature fund a quality public education for all of Hawaii's children, including the recruitment and retention of teachers, lower class sizes, special education programming, career and technical education, art, music, Hawaiian studies, and Hawaiian language, by establishing, as provided by law, a surcharge on residential investment property and visitor accommodations?" Thank you.

NAME:

ALLAN LAU

ADDRESS:

528 A N. JUDD ST.

HONOLULU HI 96817

(Place comments on the back)



TO:

SEN.

JOHN MIZUNO

REP.

DONNA MELCADO KIM

(To locate your senator and representative go to [openstates.org](http://openstates.org))

RE:

Hawaii's public schools are underfunded, this has led to chronic teacher shortages, large class sizes, and the failure to deal with our special needs students. **I am asking you to support our keiki and our public schools, by supporting SB683, SB686, HB180, HB182.** These bills support a Constitutional Amendment that reads: "Shall the legislature fund a quality public education for all of Hawaii's children, including the recruitment and retention of teachers, lower class sizes, special education programming, career and technical education, art, music, Hawaiian studies, and Hawaiian language, by establishing, as provided by law, a surcharge on residential investment property and visitor accommodations?" Thank you.

NAME:

DONNA YAMAMOTO

ADDRESS:

2236 MAKANANI DR

96817

(Place comments on the back)



TO:

SEN. Donna

Mercado-Kim

REP.

John Izena

(To locate your senator and representative go to [openstates.org](http://openstates.org))

RE:

Hawaii's public schools are underfunded, this has led to chronic teacher shortages, large class sizes, and the failure to deal with our special needs students. **I am asking you to support our keiki and our public schools, by supporting SB683, SB686, HB180, HB182.** These bills support a Constitutional Amendment that reads: "Shall the legislature fund a quality public education for all of Hawaii's children, including the recruitment and retention of teachers, lower class sizes, special education programming, career and technical education, art, music, Hawaiian studies, and Hawaiian language, by establishing, as provided by law, a surcharge on residential investment property and visitor accommodations?" Thank you.

NAME:

James Muenew

ADDRESS:

1564 N. King St.

Honolulu 96817

(Place comments on the back)



TO:

SEN.

Karl Rhoads

RE:

REP.

Takashi Ohno

(To locate your senator and representative go to [openstates.org](http://openstates.org))

Hawaii's public schools are underfunded, this has led to chronic teacher shortages, large class sizes, and the failure to deal with our special needs students. **I am asking you to support our keiki and our public schools, by supporting SB683, SB686, HB180, HB182.** These bills support a Constitutional Amendment that reads: "Shall the legislature fund a quality public education for all of Hawaii's children, including the recruitment and retention of teachers, lower class sizes, special education programming, career and technical education, art, music, Hawaiian studies, and Hawaiian language, by establishing, as provided by law, a surcharge on residential investment property and visitor accommodations?" Thank you.

NAME:

Aison Nakamoto

ADDRESS:

1616 Alameo St.

Honolulu, HI 96817

(Place comments on the back)



**TO:**

**SEN.**

Karl Rhoades

**RE:**

**REP.**

Takashi Ohno

(To locate your senator and representative go to [openstates.org](http://openstates.org))

**RE:**

Hawaii's public schools are underfunded, this has led to chronic teacher shortages, large class sizes, and the failure to deal with our special needs students. **I am asking you to support our keiki and our public schools, by supporting SB683, SB686, HB180, HB182.** These bills support a Constitutional Amendment that reads: "Shall the legislature fund a quality public education for all of Hawaii's children, including the recruitment and retention of teachers, lower class sizes, special education programming, career and technical education, art, music, Hawaiian studies, and Hawaiian language, by establishing, as provided by law, a surcharge on residential investment property and visitor accommodations?" Thank you.

**NAME:**

Rebecca Hirakami

**ADDRESS:**

1907 Kealahou St

Honolulu HI. 96817

(Place comments on the back)





TO:

SEN. Sylvia Luke

REP. Karee Rhoads

(To locate your senator and representative go to [openstates.org](http://openstates.org))

RE:

Hawaii's public schools are underfunded, this has led to chronic teacher shortages, large class sizes, and the failure to deal with our special needs students. **I am asking you to support our keiki and our public schools, by supporting SB683, SB686, HB180, HB182.** These bills support a Constitutional Amendment that reads: "Shall the legislature fund a quality public education for all of Hawaii's children, including the recruitment and retention of teachers, lower class sizes, special education programming, career and technical education, art, music, Hawaiian studies, and Hawaiian language, by establishing, as provided by law, a surcharge on residential investment property and visitor accommodations?" Thank you.

NAME:

Janice Hecker-Suila

ADDRESS:

3964-D Old Pali Road

HNL, HI 96817

(Place comments on the back)



TO:

SEN. Brickwood Galuteria

REP.

Debra A. Beloff  
(To locate your senator and representative go to [openstates.org](http://openstates.org))

RE:

Hawaii's public schools are underfunded, this has led to chronic teacher shortages, large class sizes, and the failure to deal with our special needs students. **I am asking you to support our keiki and our public schools, by supporting SB683, SB686, HB180, HB182.** These bills support a Constitutional Amendment that reads: "Shall the legislature fund a quality public education for all of Hawaii's children, including the recruitment and retention of teachers, lower class sizes, special education programming, career and technical education, art, music, Hawaiian studies, and Hawaiian language, by establishing, as provided by law, a surcharge on residential investment property and visitor accommodations?" Thank you.

NAME:

David Harvey

ADDRESS:

1212 Nuuanu Ave #2707

Honolulu HI 96817

(Place comments on the back)



TO:

REP. Daniel Holt  
SEN. Donna Mercado  
REP. Kim

(To locate your senator and representative go to [openstates.org](http://openstates.org))

RE:

Hawaii's public schools are underfunded, this has led to chronic teacher shortages, large class sizes, and the failure to deal with our special needs students. **I am asking you to support our keiki and our public schools, by supporting SB583, SB686, HB180, HB182.** These bills support a Constitutional Amendment that reads: "Shall the legislature fund a quality public education for all of Hawaii's children, including the recruitment and retention of teachers, lower class sizes, special education programming, career and technical education, art, music, Hawaiian studies, and Hawaiian language, by establishing, as provided by law, a surcharge on residential investment property and visitor accommodations?" Thank you.

NAME:

Gale Suzuki

ADDRESS:

1440 Kohou St 96817

(Place comments on the back)



TO:

SEN.

Karl Papadopoulos

RE:

REP.

Ohno Takarua  
(To locate your senator and representative go to [openstates.org](http://openstates.org))

RE:

Hawaii's public schools are underfunded, this has led to chronic teacher shortages, large class sizes, and the failure to deal with our special needs students. **I am asking you to support our keiki and our public schools, by supporting SB683, SB686, HB180, HB182.** These bills support a Constitutional Amendment that reads: "Shall the legislature fund a quality public education for all of Hawaii's children, including the recruitment and retention of teachers, lower class sizes, special education programming, career and technical education, art, music, Hawaiian studies, and Hawaiian language, by establishing, as provided by law, a surcharge on residential investment property and visitor accommodations?" Thank you.

NAME:

Chris Morsek

ADDRESS:

1519 Nuuanua Ave #176  
Honolulu HAWAII 96817

(Place comments on the back)



TO:

SEN. Donna Merredo Kim

RE:

REP. Aaron Ling Johanson  
(To locate your senator and representative go to [openstates.org](http://openstates.org))

NAME:

Chelsey Murada

ADDRESS:

1212 Nuuanu Ave #609  
Honolulu, HI 96817

(Place comments on the back)

Hawaii's public schools are underfunded, this has led to chronic teacher shortages, large class sizes, and the failure to deal with our special needs students. **I am asking you to support our keiki and our public schools, by supporting SB683, SB686, HB180, HB182.** These bills support a Constitutional Amendment that reads: ""Shall the legislature fund a quality public education for all of Hawaii's children, including the recruitment and retention of teachers, lower class sizes, special education programming, career and technical education, art, music, Hawaiian studies, and Hawaiian language, by establishing, as provided by law, a surcharge on residential investment property and visitor accommodations?" Thank you.



TO:

SEN. Sylvia Luke

RE:

REP. Takashi Ohno  
(To locate your senator and representative go to [openstates.org](http://openstates.org))

Hawaii's public schools are underfunded, this has led to chronic teacher shortages, large class sizes, and the failure to deal with our special needs students. **I am asking you to support our keiki and our public schools, by supporting SB683, SB686, HB180, HB182.** These bills support a Constitutional Amendment that reads: "Shall the legislature fund a quality public education for all of Hawaii's children, including the recruitment and retention of teachers, lower class sizes, special education programming, career and technical education, art, music, Hawaiian studies, and Hawaiian language, by establishing, as provided by law, a surcharge on residential investment property and visitor accommodations?" Thank you.

NAME:

K. Inouye

ADDRESS:

2055 Nuuanu Ave 102

Hon. HI 96817

(Place comments on the back)



TO:

SEN.

Donna Merriado Kium

RE:

REP.

Jehn Mizuno

(To locate your senator and representative go to [openstates.org](http://openstates.org))

RE:

Hawaii's public schools are underfunded, this has led to chronic teacher shortages, large class sizes, and the failure to deal with our special needs students. **I am asking you to support our keiki and our public schools, by supporting SB683, SB686, HB180, HB182.** These bills support a Constitutional Amendment that reads: "Shall the legislature fund a quality public education for all of Hawaii's children, including the recruitment and retention of teachers, lower class sizes, special education programming, career and technical education, art, music, Hawaiian studies, and Hawaiian language, by establishing, as provided by law, a surcharge on residential investment property and visitor accommodations?" Thank you.

NAME:

Oliver Yamada

ADDRESS:

1504 N. King Street 94817

(Place comments on the back)



TO:

SEN. Donna M. Kim

RE:

REP. John Mizuno  
(To locate your senator and representative go to [openstates.org](http://openstates.org))

RE:

Hawaii's public schools are underfunded, this has led to chronic teacher shortages, large class sizes, and the failure to deal with our special needs students. **I am asking you to support our keiki and our public schools, by supporting SB683, SB686, HB180, HB182.** These bills support a Constitutional Amendment that reads: "Shall the legislature fund a quality public education for all of Hawaii's children, including the recruitment and retention of teachers, lower class sizes, special education programming, career and technical education, art, music, Hawaiian studies, and Hawaiian language, by establishing, as provided by law, a surcharge on residential investment property and visitor accommodations?" Thank you.

NAME:

Neslei M. Garcia

ADDRESS:

1564 N. King St.

Honolulu, HI 96817

(Place comments on the back)





TO:

SEN. Glenn Wakai

RE:

REP. Daniel Holt

(To locate your senator and representative go to [openstates.org](http://openstates.org))

Hawaii's public schools are underfunded, this has led to chronic teacher shortages, large class sizes, and the failure to deal with our special needs students. **I am asking you to support our keiki and our public schools, by supporting SB683, SB686, HB180, HB182.** These bills support a Constitutional Amendment that reads: "Shall the legislature fund a quality public education for all of Hawaii's children, including the recruitment and retention of teachers, lower class sizes, special education programming, career and technical education, art, music, Hawaiian studies, and Hawaiian language, by establishing, as provided by law, a surcharge on residential investment property and visitor accommodations?" Thank you.

NAME:

Keoni Dunn

ADDRESS:

1506 Kammualist Apt 105

Honolulu, HI 96817

(Place comments on the back)



TO:

SEN. Donna Mercado Kim

REP.

Mrzumo  
(To locate your senator and representative go to [openstates.org](http://openstates.org))

RE:

Hawaii's public schools are underfunded, this has led to chronic teacher shortages, large class sizes, and the failure to deal with our special needs students. **I am asking you to support our keiki and our public schools, by supporting SB683, SB686, HB180, HB182.** These bills support a Constitutional Amendment that reads: "Shall the legislature fund a quality public education for all of Hawaii's children, including the recruitment and retention of teachers, lower class sizes, special education programming, career and technical education, art, music, Hawaiian studies, and Hawaiian language, by establishing, as provided by law, a surcharge on residential investment property and visitor accommodations?" Thank you.

NAME:

Unadue Pandya

ADDRESS:

1504 North King St.

Honolulu 96817

(Place comments on the back)



TO:

SEN.

Donna M. Kono

RE:

REP.

John Migucho

(To locate your senator and representative go to [openstates.org](http://openstates.org))

Hawaii's public schools are underfunded, this has led to chronic teacher shortages, large class sizes, and the failure to deal with our special needs students. **I am asking you to support our keiki and our public schools, by supporting SB683, SB686, HB180, HB182.** These bills support a Constitutional Amendment that reads: "Shall the legislature fund a quality public education for all of Hawaii's children, including the recruitment and retention of teachers, lower class sizes, special education programming, career and technical education, art, music, Hawaiian studies, and Hawaiian language, by establishing, as provided by law, a surcharge on residential investment property and visitor accommodations?" Thank you,

NAME:

Sybil Tamayoshi

ADDRESS:

1564 N. King St.

Hon. Hl 96817

(Place comments on the back)



TO:

SEN.

Sybil Lee

RE:

REP.

Brian Taniguchi

(To locate your senator and representative go to [openstates.org](http://openstates.org))

Hawaii's public schools are underfunded, this has led to chronic teacher shortages, large class sizes, and the failure to deal with our special needs students. **I am asking you to support our keiki and our public schools, by supporting SB683, SB686, HB180, HB182.** These bills support a Constitutional Amendment that reads: "Shall the legislature fund a quality public education for all of Hawaii's children, including the recruitment and retention of teachers, lower class sizes, special education programming, career and technical education, art, music, Hawaiian studies, and Hawaiian language, by establishing, as provided by law, a surcharge on residential investment property and visitor accommodations?" Thank you.

NAME:

Gerald Lukong

ADDRESS:

2539 B Hwy St

Honolulu HI 96817

(Place comments on the back)



TO:

SEN.

Donna Mercado-Kim

RE:

REP.

Daniel Holt

(To locate your senator and representative go to [openstates.org](http://openstates.org))

RE:

Hawaii's public schools are underfunded, this has led to chronic teacher shortages, large class sizes, and the failure to deal with our special needs students. **I am asking you to support our keiki and our public schools, by supporting SB683, SB686, HB180, HB182.** These bills support a Constitutional Amendment that reads: "Shall the legislature fund a quality public education for all of Hawaii's children, including the recruitment and retention of teachers, lower class sizes, special education programming, career and technical education, art, music, Hawaiian studies, and Hawaiian language, by establishing, as provided by law, a surcharge on residential investment property and visitor accommodations?" Thank you.

NAME:

Jasmine Healan

ADDRESS:

1536 Pohaku St. #207

Honolulu, HI 96817

(Place comments on the back)



TO:

SEN. Karl Rhoads (13)

REP. Takashi Ohno (27)

(To locate your senator and representative go to [openstates.org](http://openstates.org))

RE:

Hawaii's public schools are underfunded, this has led to chronic teacher shortages, large class sizes, and the failure to deal with our special needs students. **I am asking you to support our keiki and our public schools, by supporting SB683, SB686, HB180, HB182.** These bills support a Constitutional Amendment that reads: "Shall the legislature fund a quality public education for all of Hawaii's children, including the recruitment and retention of teachers, lower class sizes, special education programming, career and technical education, art, music, Hawaiian studies, and Hawaiian language, by establishing, as provided by law, a surcharge on residential investment property and visitor accommodations?" Thank you.

NAME:

Nannette Ganotisi

ADDRESS:

2522 Huene St.  
Honolulu HI 96817

(Place comments on the back)



TO:

SEN. Donna Mercado Kim

REP:

Takahashi Ohno

(To locate your senator and representative go to [openstates.org](http://openstates.org))

RE:

Hawaii's public schools are underfunded, this has led to chronic teacher shortages, large class sizes, and the failure to deal with our special needs students. **I am asking you to support our keiki and our public schools, by supporting SB683, SB686, HB180, HB182.** These bills support a Constitutional Amendment that reads: "Shall the legislature fund a quality public education for all of Hawaii's children, including the recruitment and retention of teachers, lower class sizes, special education programming, career and technical education, art, music, Hawaiian studies, and Hawaiian language, by establishing, as provided by law, a surcharge on residential investment property and visitor accommodations?" Thank you.

NAME:

Joy Saqun

ADDRESS:

1905 Houghtaling St.

Honolulu, HI 96817

(Place comments on the back)



TO:

SEN. Karl Rhoads

RE:

REP. Takashi Ohno  
(To locate your senator and representative go to [openstates.org](http://openstates.org))

RE:

Hawaii's public schools are underfunded, this has led to chronic teacher shortages, large class sizes, and the failure to deal with our special needs students. **I am asking you to support our keiki and our public schools, by supporting SB683, SB686, HB180, HB182.** These bills support a Constitutional Amendment that reads: "Shall the legislature fund a quality public education for all of Hawaii's children, including the recruitment and retention of teachers, lower class sizes, special education programming, career and technical education, art, music, Hawaiian studies, and Hawaiian language, by establishing, as provided by law, a surcharge on residential investment property and visitor accommodations?" Thank you.

NAME:

Marcie Matsuoaka

ADDRESS:

820 Kawai St.

Hon. HI 96817

(Place comments on the back)





TO:

SEN. Karl Rhoads

RE:

REP. Takashi Ono

(To locate your senator and representative go to [openstates.org](http://openstates.org))

Hawaii's public schools are underfunded, this has led to chronic teacher shortages, large class sizes, and the failure to deal with our special needs students. **I am asking you to support our keiki and our public schools, by supporting SB683, SB686, HB180, HB182.** These bills support a Constitutional Amendment that reads: "Shall the legislature fund a quality public education for all of Hawaii's children, including the recruitment and retention of teachers, lower class sizes, special education programming, career and technical education, art, music, Hawaiian studies, and Hawaiian language, by establishing, as provided by law, a surcharge on residential investment property and visitor accommodations?" Thank you.

NAME:

Lori Teruya

ADDRESS:

44 Coelmo way Hm 96817

(Place comments on the back)



TO:

SEN. Donna Mercado Kim

RE:

REP. Jehn Mizuno

(To locate your senator and representative go to [openstates.org](http://openstates.org))

RE:

Hawaii's public schools are underfunded, this has led to chronic teacher shortages, large class sizes, and the failure to deal with our special needs students. **I am asking you to support our keiki and our public schools, by supporting SB683, SB686, HB180, HB182.** These bills support a Constitutional Amendment that reads: "Shall the legislature fund a quality public education for all of Hawaii's children, including the recruitment and retention of teachers, lower class sizes, special education programming, career and technical education, art, music, Hawaiian studies, and Hawaiian language, by establishing, as provided by law, a surcharge on residential investment property and visitor accommodations?" Thank you.

NAME:

Tari Miyasato

ADDRESS:

1458 Alani St.

Hon., HI 96817

(Place comments on the back)



TO:

SEN.

GLENN WAKAI

REP.

RONN CACHOLA

(To locate your senator and representative go to [openstates.org](http://openstates.org))

RE:

Hawaii's public schools are underfunded, this has led to chronic teacher shortages, large class sizes, and the failure to deal with our special needs students. **I am asking you to support our keiki and our public schools, by supporting SB683, SB686, HB180, HB182.** These bills support a Constitutional Amendment that reads: "Shall the legislature fund a quality public education for all of Hawaii's children, including the recruitment and retention of teachers, lower class sizes, special education programming, career and technical education, art, music, Hawaiian studies, and Hawaiian language, by establishing, as provided by law, a surcharge on residential investment property and visitor accommodations?" Thank you.

NAME:

PETER BOWMAN

ADDRESS:

1651 AIEA DR

HON. HI, 96817

(Place comments on the back)



TO:

SEN. Ravi Rhoads

RE:

REP. Takashi Ono  
(To locate your senator and representative go to [openstates.org](http://openstates.org))

RE:

Hawaii's public schools are underfunded, this has led to chronic teacher shortages, large class sizes, and the failure to deal with our special needs students. **I am asking you to support our keiki and our public schools, by supporting SB683, SB686, HB180, HB182.** These bills support a Constitutional Amendment that reads: "Shall the legislature fund a quality public education for all of Hawaii's children, including the recruitment and retention of teachers, lower class sizes, special education programming, career and technical education, art, music, Hawaiian studies, and Hawaiian language, by establishing, as provided by law, a surcharge on residential investment property and visitor accommodations?" Thank you.

NAME:

Sandra ~~Tom~~ Tom

ADDRESS:

2447 Woolani Ave

Hon HI 96817

(Place comments on the back)



TO:

SEN. Karl Rhoades

RE:

REP. Takash: Ohno

(To locate your senator and representative go to [openstates.org](http://openstates.org))

Hawaii's public schools are underfunded, this has led to chronic teacher shortages, large class sizes, and the failure to deal with our special needs students. **I am asking you to support our keiki and our public schools, by supporting SB683, SB686, HB180, HB182.** These bills support a Constitutional Amendment that reads: "Shall the legislature fund a quality public education for all of Hawaii's children, including the recruitment and retention of teachers, lower class sizes, special education programming, career and technical education, art, music, Hawaiian studies, and Hawaiian language, by establishing, as provided by law, a surcharge on residential investment property and visitor accommodations?" Thank you.

NAME:

Colleen Uejo

ADDRESS:

414 Kekaw Pl

Hon. HI 96817

(Place comments on the back)



TO:

SEN. Donna Mercado Kim

RE:

REP. John Mizuno

(To locate your senator and representative go to [openstates.org](http://openstates.org))

RE:

Hawaii's public schools are underfunded, this has led to chronic teacher shortages, large class sizes, and the failure to deal with our special needs students. **I am asking you to support our keiki and our public schools, by supporting SB683, SB686, HB180, HB182.** These bills support a Constitutional Amendment that reads: "Shall the legislature fund a quality public education for all of Hawaii's children, including the recruitment and retention of teachers, lower class sizes, special education programming, career and technical education, art, music, Hawaiian studies, and Hawaiian language, by establishing, as provided by law, a surcharge on residential investment property and visitor accommodations?" Thank you.

NAME:

Gina Galmiche

ADDRESS:

2448 Aupuni St.

Honolulu, HI 96817

(Place comments on the back)



**TO:**

**SEN.** Karl Rhodes

**RE:**

**REP.** Silvia Luke  
(To locate your senator and representative go to [openstates.org](http://openstates.org))

Hawaii's public schools are underfunded, this has led to chronic teacher shortages, large class sizes, and the failure to deal with our special needs students. **I am asking you to support our keiki and our public schools, by supporting SB683, SB686, HB180, HB182.** These bills support a Constitutional Amendment that reads: "Shall the legislature fund a quality public education for all of Hawaii's children, including the recruitment and retention of teachers, lower class sizes, special education programming, career and technical education, art, music, Hawaiian studies, and Hawaiian language, by establishing, as provided by law, a surcharge on residential investment property and visitor accommodations?" Thank you.

**NAME:**

Cindy Nakagawa

**ADDRESS:**

123 Dowsett Ave.

96817

(Place comments on the back)



TO: REP. SEN. J. OHNO  
SEN. DAN. Karl Rhodes  
(To locate your senator and representative go to [openstates.org](http://openstates.org))

RE: Hawaii's public schools are underfunded, this has led to chronic teacher shortages, large class sizes, and the failure to deal with our special needs students. **I am asking you to support our keiki and our public schools, by supporting SB683, SB686, HB180, HB182.** These bills support a Constitutional Amendment that reads: "Shall the legislature fund a quality public education for all of Hawaii's children, including the recruitment and retention of teachers, lower class sizes, special education programming, career and technical education, art, music, Hawaiian studies, and Hawaiian language, by establishing, as provided by law, a surcharge on residential investment property and visitor accommodations?" Thank you.

NAME: Renee + Robert Walker  
ADDRESS: 2275 Keekewa Pl  
Hon HI 96817

(Place comments on the back)





TO:

SEN.

Karl Rhoads

REP.

Sylvia Luke

(To locate your senator and representative go to [openstates.org](http://openstates.org))

RE:

Hawaii's public schools are underfunded, this has led to chronic teacher shortages, large class sizes, and the failure to deal with our special needs students. **I am asking you to support our keiki and our public schools, by supporting SB683, SB686, HB180, HB182.** These bills support a Constitutional Amendment that reads: ""Shall the legislature fund a quality public education for all of Hawaii's children, including the recruitment and retention of teachers, lower class sizes, special education programming, career and technical education, art, music, Hawaiian studies, and Hawaiian language, by establishing, as provided by law, a surcharge on residential investment property and visitor accommodations?" Thank you.

NAME:

Kristi Komeiji

ADDRESS:

27 Palimahu

Honolulu, HI 96817

(Place comments on the back)



SEN. Karl Rhoads

TO:

REP. Daniel Holt

REP.

(To locate your senator and representative go to openstates.org)

RE:

Hawaii's public schools are underfunded, this has led to chronic teacher shortages, large class sizes, and the failure to deal with our special needs students. I am asking you to support our keiki and our public schools, by supporting SB683, SB686, HB180, HB182. These bills support a Constitutional Amendment that reads: "Shall the legislature fund a quality public education for all of Hawaii's children, including the recruitment and retention of teachers, lower class sizes, special education programming, career and technical education, art, music, Hawaiian studies, and Hawaiian language, by establishing, as provided by law, a surcharge on residential investment property and visitor accommodations?" Thank you.

NAME:

Natasha Chang

ADDRESS:

1317 Aala St #103

Honolulu HI, 96817

(Place comments on the back)



TO:

SEN. Kari Rhoads

RE:

REP. Takashi Ohno  
(To locate your senator and representative go to [openstates.org](http://openstates.org))

Hawaii's public schools are underfunded, this has led to chronic teacher shortages, large class sizes, and the failure to deal with our special needs students. **I am asking you to support our keiki and our public schools, by supporting SB683, SB686, HB180, HB182.** These bills support a Constitutional Amendment that reads: "Shall the legislature fund a quality public education for all of Hawaii's children, including the recruitment and retention of teachers, lower class sizes, special education programming, career and technical education, art, music, Hawaiian studies, and Hawaiian language, by establishing, as provided by law, a surcharge on residential investment property and visitor accommodations?" Thank you.

NAME:

Ketty Fong

ADDRESS:

927-A N. Judd St.

Honolulu, HI 96817

(Place comments on the back)



TO:

SEN. Karl Rhoads

REP. Takeashi Ohno

(To locate your senator and representative go to [openstates.org](http://openstates.org))

RE:

Hawaii's public schools are underfunded, this has led to chronic teacher shortages, large class sizes, and the failure to deal with our special needs students. **I am asking you to support our keiki and our public schools, by supporting SB683, SB686, HB180, HB182.** These bills support a Constitutional Amendment that reads: "Shall the legislature fund a quality public education for all of Hawaii's children, including the recruitment and retention of teachers, lower class sizes, special education programming, career and technical education, art, music, Hawaiian studies, and Hawaiian language, by establishing, as provided by law, a surcharge on residential investment property and visitor accommodations?" Thank you.

NAME:

Carol Kishimoto

ADDRESS:

717 N. Kuakini St

Honolulu, HI 96817

(Place comments on the back)



TO:

SEN.

Karl Rhoads

REP.

Takashi Ohno

(To locate your senator and representative go to [openstates.org](http://openstates.org))

RE:

Hawaii's public schools are underfunded, this has led to chronic teacher shortages, large class sizes, and the failure to deal with our special needs students. **I am asking you to support our keiki and our public schools, by supporting SB683, SB686, HB180, HB182.** These bills support a Constitutional Amendment that reads: "Shall the legislature fund a quality public education for all of Hawaii's children, including the recruitment and retention of teachers, lower class sizes, special education programming, career and technical education, art, music, Hawaiian studies, and Hawaiian language, by establishing, as provided by law, a surcharge on residential investment property and visitor accommodations?" Thank you.

NAME:

Rachel Arashi Co

ADDRESS:

717 N Kuaikini St

Honolulu, HI 96817

(Place comments on the back)



TO:

SEN.

LHOADS

RE:

REP.

OHNO

(To locate your senator and representative go to [openstates.org](http://openstates.org))

RE:

Hawaii's public schools are underfunded, this has led to chronic teacher shortages, large class sizes, and the failure to deal with our special needs students. **I am asking you to support our keiki and our public schools. by supporting SB683, SB686, HB180, HB182.** These bills support a Constitutional Amendment that reads: "Shall the legislature fund a quality public education for all of Hawaii's children, including the recruitment and retention of teachers, lower class sizes, special education programming, career and technical education, art, music, Hawaiian studies, and Hawaiian language, by establishing, as provided by law, a surcharge on residential investment property and visitor accommodations?" Thank you.

NAME:

Shama Stewart

ADDRESS:

2637 Puunui Ave

HNL 96817

(Place comments on the back)



**TO:**

**SEN.** Karl Rhoads

**RE:**

**REP.** Takahashi Ohno  
(To locate your senator and representative go to [openstates.org](http://openstates.org))

Hawaii's public schools are underfunded, this has led to chronic teacher shortages, large class sizes, and the failure to deal with our special needs students. **I am asking you to support our keiki and our public schools, by supporting SB683, SB686, HB180, HB182.** These bills support a Constitutional Amendment that reads: "Shall the legislature fund a quality public education for all of Hawaii's children, including the recruitment and retention of teachers, lower class sizes, special education programming, career and technical education, art, music, Hawaiian studies, and Hawaiian language, by establishing, as provided by law, a surcharge on residential investment property and visitor accommodations?" Thank you.

**NAME:**

MIMI YAMASHITA

**ADDRESS:**

608 E-1 No. KUKI'NI ST

HONOLULU HI 96817

(Place comments on the back)



TO:

SEN.

Jill Tokuda

REP.

(To locate your senator and representative go to [openstates.org](http://openstates.org))

RE:

Hawaii's public schools are underfunded, this has led to chronic teacher shortages, large class sizes, and the failure to deal with our special needs students. **I am asking you to support our keiki and our public schools, by supporting SB683, SB686, HB180, HB182.** These bills support a Constitutional Amendment that reads: "Shall the legislature fund a quality public education for all of Hawaii's children, including the recruitment and retention of teachers, lower class sizes, special education programming, career and technical education, art, music, Hawaiian studies, and Hawaiian language, by establishing, as provided by law, a surcharge on residential investment property and visitor accommodations?" Thank you.

NAME:

Corrie Gomes

ADDRESS:

1211 Peterson Lane

Hon. HI. 96817

(Place comments on the back)





TO:

SEN.

Karl Rhoads

REP.

Sylvia Luke

(To locate your senator and representative go to [openstates.org](http://openstates.org))

RE:

Hawaii's public schools are underfunded, this has led to chronic teacher shortages, large class sizes, and the failure to deal with our special needs students. **I am asking you to support our keiki and our public schools, by supporting SB683, SB686, HB180, HB182.** These bills support a Constitutional Amendment that reads: "Shall the legislature fund a quality public education for all of Hawaii's children, including the recruitment and retention of teachers, lower class sizes, special education programming, career and technical education, art, music, Hawaiian studies, and Hawaiian language, by establishing, as provided by law, a surcharge on residential investment property and visitor accommodations?" Thank you.

NAME:

Scott Hamilton

ADDRESS:

252A Pali Hwy

Honolulu, HI 96817

(Place comments on the back)



*SPB* KARL RHOADS

TO:

SEN.

SYLVIA LUKE

REP.

(To locate your senator and representative go to [openstates.org](http://openstates.org))

RE:

Hawaii's public schools are underfunded, this has led to chronic teacher shortages, large class sizes, and the failure to deal with our special needs students. **I am asking you to support our keiki and our public schools, by supporting SB683, SB686, HB180, HB182.** These bills support a Constitutional Amendment that reads: "Shall the legislature fund a quality public education for all of Hawaii's children, including the recruitment and retention of teachers, lower class sizes, special education programming, career and technical education, art, music, Hawaiian studies, and Hawaiian language, by establishing, as provided by law, a surcharge on residential investment property and visitor accommodations?" Thank you.

NAME:

CODY TANI

ADDRESS:

145 ROSEBANK PL

HON HI 96817

(Place comments on the back)



TO:

SEN. Donna Mercedo Kim

RE:

REP. MIZUNO  
(To locate your senator and representative go to [openstates.org](http://openstates.org))

RE:

Hawaii's public schools are underfunded, this has led to chronic teacher shortages, large class sizes, and the failure to deal with our special needs students. **I am asking you to support our keiki and our public schools, by supporting SB683, SB686, HB180, HB182.** These bills support a Constitutional Amendment that reads: "Shall the legislature fund a quality public education for all of Hawaii's children, including the recruitment and retention of teachers, lower class sizes, special education programming, career and technical education, art, music, Hawaiian studies, and Hawaiian language, by establishing, as provided by law, a surcharge on residential investment property and visitor accommodations?" Thank you.

NAME:

Lisa McWhorter

ADDRESS:

1719 Makuahine St

Hon, HI 96817

(Place comments on the back)



TO:

SEN. Takashi Ono

RE:

REP. Donna Mercede Kim

(To locate your senator and representative go to [openstates.org](http://openstates.org))

Hawaii's public schools are underfunded, this has led to chronic teacher shortages, large class sizes, and the failure to deal with our special needs students. **I am asking you to support our keiki and our public schools, by supporting SB683, SB686, HB180, HB182.** These bills support a Constitutional Amendment that reads: "Shall the legislature fund a quality public education for all of Hawaii's children, including the recruitment and retention of teachers, lower class sizes, special education programming, career and technical education, art, music, Hawaiian studies, and Hawaiian language, by establishing, as provided by law, a surcharge on residential investment property and visitor accommodations?" Thank you.

NAME:

Tyrus Lum

ADDRESS:

1306 Aiewa Drive

Honolulu, HI 96817

(Place comments on the back)



TO:

SEN.

Karl Rhoads

RE:

REP.

Takeshi Ono

(To locate your senator and representative go to [openstates.org](http://openstates.org))

Hawaii's public schools are underfunded, this has led to chronic teacher shortages, large class sizes, and the failure to deal with our special needs students. **I am asking you to support our keiki and our public schools, by supporting SB683, SB686, HB180, HB182.** These bills support a Constitutional Amendment that reads: "Shall the legislature fund a quality public education for all of Hawaii's children, including the recruitment and retention of teachers, lower class sizes, special education programming, career and technical education, art, music, Hawaiian studies, and Hawaiian language, by establishing, as provided by law, a surcharge on residential investment property and visitor accommodations?" Thank you.

Brandon Tanaka

NAME:

ADDRESS:

2024 Alouana Ave. #102

Honolulu HI 96817

(Place comments on the back)



TO:

SEN.

Mike Gaboard

RE:

REP.

Sharon E. Har

(To locate your senator and representative go to [openstates.org](http://openstates.org))

Hawaii's public schools are underfunded, this has led to chronic teacher shortages, large class sizes, and the failure to deal with our special needs students. **I am asking you to support our keiki and our public schools, by supporting SB683, SB686, HB180, HB182.** These bills support a Constitutional Amendment that reads: "Shall the legislature fund a quality public education for all of Hawaii's children, including the recruitment and retention of teachers, lower class sizes, special education programming, career and technical education, art, music, Hawaiian studies, and Hawaiian language, by establishing, as provided by law, a surcharge on residential investment property and visitor accommodations?" Thank you.

NAME:

Julie Shirai

ADDRESS:

91-1014 eaniani St

Kapolei, Hawaii 96707

(Place comments on the back)



TO:

SEN.

Michelle Kidamu

REP.

T. Y. J. K. Cullen

(To locate your senator and representative go to [openstates.org](http://openstates.org))

RE:

Hawaii's public schools are underfunded, this has led to chronic teacher shortages, large class sizes, and the failure to deal with our special needs students. **I am asking you to support our keiki and our public schools, by supporting SB683, SB686, HB180, HB182.** These bills support a Constitutional Amendment that reads: "Shall the legislature fund a quality public education for all of Hawaii's children, including the recruitment and retention of teachers, lower class sizes, special education programming, career and technical education, art, music, Hawaiian studies, and Hawaiian language, by establishing, as provided by law, a surcharge on residential investment property and visitor accommodations?" Thank you.

NAME:

Blessilda Bustamante

ADDRESS:

91-206 Halana Place

Kapolei 96707

(Place comments on the back)

Happy  
February



TO:

SEN. Gabbard Sharon Far

REP.

(To locate your senator and representative go to [openstates.org](http://openstates.org))

RE:

Hawaii's public schools are underfunded, this has led to chronic teacher shortages, large class sizes, and the failure to deal with our special needs students. **I am asking you to support our keiki and our public schools, by supporting SB683, SB686, HB180, HB182.** These bills support a Constitutional Amendment that reads: "Shall the legislature fund a quality public education for all of Hawaii's children, including the recruitment and retention of teachers, lower class sizes, special education programming, career and technical education, art, music, Hawaiian studies, and Hawaiian language, by establishing, as provided by law, a surcharge on residential investment property and visitor accommodations?" Thank you.

NAME:

Diana Sappelfrick

ADDRESS:

92-1490 Punawainui St

Kapolei, HI 96707

(Place comments on the back)





TO:

SEN. Mike Gabbard

RE:

REP. Sharon Hara  
(To locate your senator and representative go to [openstates.org](http://openstates.org))

Hawaii's public schools are underfunded, this has led to chronic teacher shortages, large class sizes, and the failure to deal with our special needs students. **I am asking you to support our keiki and our public schools, by supporting SB683, SB686, HB180, HB182.** These bills support a Constitutional Amendment that reads: "Shall the legislature fund a quality public education for all of Hawaii's children, including the recruitment and retention of teachers, lower class sizes, special education programming, career and technical education, art, music, Hawaiian studies, and Hawaiian language, by establishing, as provided by law, a surcharge on residential investment property and visitor accommodations?" Thank you.

NAME:

Karen Kito

ADDRESS:

92-1212 Palahua St.

Kepekai, HI 96707

(Place comments on the back)



TO:

SEN.

Mike Gabbard

RE:

REP.

Sharon E. Har

(To locate your senator and representative go to [openstates.org](http://openstates.org))

RE:

Hawaii's public schools are underfunded, this has led to chronic teacher shortages, large class sizes, and the failure to deal with our special needs students. **I am asking you to support our keiki and our public schools, by supporting SB683, SB686, HB180, HB182.** These bills support a Constitutional Amendment that reads: "Shall the legislature fund a quality public education for all of Hawaii's children, including the recruitment and retention of teachers, lower class sizes, special education programming, career and technical education, art, music, Hawaiian studies, and Hawaiian language, by establishing, as provided by law, a surcharge on residential investment property and visitor accommodations?" Thank you.

NAME:

Patricia Matsuura

ADDRESS:

91-206 Louluhwa Place

Kapolei, HI 96707-3110

(Place comments on the back)



**TO:**

SEN. Mike Gabbard

**RE:**

REP. Sharon Hara  
(To locate your senator and representative go to [openstates.org](http://openstates.org))

Hawaii's public schools are underfunded, this has led to chronic teacher shortages, large class sizes, and the failure to deal with our special needs students. **I am asking you to support our keiki and our public schools, by supporting SB683, SB686, HB180, HB182.** These bills support a Constitutional Amendment that reads: "Shall the legislature fund a quality public education for all of Hawaii's children, including the recruitment and retention of teachers, lower class sizes, special education programming, career and technical education, art, music, Hawaiian studies, and Hawaiian language, by establishing, as provided by law, a surcharge on residential investment property and visitor accommodations?" Thank you.

**NAME:**

Caroline Cariaga

**ADDRESS:**

91-1036 Holuape St.

Kapolei, HI 96707

(Place comments on the back)



TO:

SEN. Sharon Har

REP. Mike Gabbard

(To locate your senator and representative go to [openstates.org](http://openstates.org))

RE:

Hawaii's public schools are underfunded, this has led to chronic teacher shortages, large class sizes, and the failure to deal with our special needs students. **I am asking you to support our keiki and our public schools, by supporting SB683, SB686, HB180, HB182.** These bills support a Constitutional Amendment that reads: ""Shall the legislature fund a quality public education for all of Hawaii's children, including the recruitment and retention of teachers, lower class sizes, special education programming, career and technical education, art, music, Hawaiian studies, and Hawaiian language, by establishing, as provided by law, a surcharge on residential investment property and visitor accommodations?" Thank you.

NAME:

Ashlie Johnson

ADDRESS:

92-1311 HOOKOHA ST.

Kapolei HI 96707

(Place comments on the back)



TO:

SEN. Mike Gabbard

RE:

REP. Sharon Hara

(To locate your senator and representative go to openstates.org)

Hawaii's public schools are underfunded, this has led to chronic teacher shortages, large class sizes, and the failure to deal with our special needs students. **I am asking you to support our keiki and our public schools, by supporting SB683, SB686, HB180, HB182.** These bills support a Constitutional Amendment that reads: "§ Shall the legislature fund a quality public education for all of Hawaii's children, including the recruitment and retention of teachers, lower class sizes, special education programming, career and technical education, art, music, Hawaiian studies, and Hawaiian language, by establishing, as provided by law, a surcharge on residential investment property and visitor accommodations?" Thank you.

NAME:

Manissa Noury

ADDRESS:

92-7049 Eiele St # 57

Kapolei HI 96707

(Place comments on the back)



TO:

SEN.

Mike Cabbard

REP.

Sharon Hax

(To locate your senator and representative go to [openstates.org](http://openstates.org))

RE:

Hawaii's public schools are underfunded, this has led to chronic teacher shortages, large class sizes, and the failure to deal with our special needs students. **I am asking you to support our keiki and our public schools, by supporting SB683, SB686, HB180, HB182.** These bills support a Constitutional Amendment that reads: "Shall the legislature fund a quality public education for all of Hawaii's children, including the recruitment and retention of teachers, lower class sizes, special education programming, career and technical education, art, music, Hawaiian studies, and Hawaiian language, by establishing, as provided by law, a surcharge on residential investment property and visitor accommodations?" Thank you.

NAME:

Jessica Peterson

ADDRESS:

91-1030 E Kahauna St

Kapolei HI 96707

(Place comments on the back)



**TO:**

**SEN.** MIKE EASBARD

**RE:**

**REP.** SHANNON HAN  
(To locate your senator and representative go to openstates.org)

Hawaii's public schools are underfunded, this has led to chronic teacher shortages, large class sizes, and the failure to deal with our special needs students. **I am asking you to support our keiki and our public schools, by supporting SB683, SB686, HB180, HB182.** These bills support a Constitutional Amendment that reads: "I shall the legislature fund a quality public education for all of Hawaii's children, including the recruitment and retention of teachers, lower class sizes, special education programming, career and technical education, art, music, Hawaiian studies, and Hawaiian language, by establishing, as provided by law, a surcharge on residential investment property and visitor accommodations?" Thank you.

**NAME:**

JUSTINE MAINAHOA

**ADDRESS:**

012-105 KOKI PI.

Kapolei HI 94707

(Place comments on the back)



**TO:**

**SEN.**

Mike Govan

**REP.**

Marion Har

(To locate your senator and representative go to [openstates.org](http://openstates.org))

**RE:**

Hawaii's public schools are underfunded, this has led to chronic teacher shortages, large class sizes, and the failure to deal with our special needs students. **I am asking you to support our keiki and our public schools, by supporting SB683, SB686, HB180, HB182.** These bills support a Constitutional Amendment that reads: "Shall the legislature fund a quality public education for all of Hawaii's children, including the recruitment and retention of teachers, lower class sizes, special education programming, career and technical education, art, music, Hawaiian studies, and Hawaiian language, by establishing, as provided by law, a surcharge on residential investment property and visitor accommodations?" Thank you.

**NAME:**

Pamela Riley

**ADDRESS:**

19-1059 Oaniani St B-1.

Kapolei, HI 96707

(Place comments on the back)





TO:

SEN.

Mike Gabbard

RE:

REP.

Sharon Har

(To locate your senator and representative go to [openstates.org](http://openstates.org))

Hawaii's public schools are underfunded, this has led to chronic teacher shortages, large class sizes, and the failure to deal with our special needs students. **I am asking you to support our keiki and our public schools, by supporting SB683, SB686, HB180, HB182.** These bills support a Constitutional Amendment that reads: "Shall the legislature fund a quality public education for all of Hawaii's children, including the recruitment and retention of teachers, lower class sizes, special education programming, career and technical education, art, music, Hawaiian studies, and Hawaiian language, by establishing, as provided by law, a surcharge on residential investment property and visitor accommodations?" Thank you.

NAME:

Julie Membrere

ADDRESS:

92-750 Kuhoi Place

Kapolei, HI 96707

(Place comments on the back)



TO:

SEN. Kidani

RE:

REP. Yamane  
(To locate your senator and representative go to [openstates.org](http://openstates.org))

Hawaii's public schools are underfunded, this has led to chronic teacher shortages, large class sizes, and the failure to deal with our special needs students. **I am asking you to support our keiki and our public schools, by supporting SB683, SB686, HB180, HB182.** These bills support a Constitutional Amendment that reads: "Shall the legislature fund a quality public education for all of Hawaii's children, including the recruitment and retention of teachers, lower class sizes, special education programming, career and technical education, art, music, Hawaiian studies, and Hawaiian language, by establishing, as provided by law, a surcharge on residential investment property and visitor accommodations?" Thank you.

NAME:

Arnie Kailaua

ADDRESS:

92-1015 Nou St 6/102  
Kapolei HI 96707

(Place comments on the back)



TO:

SEN. Mike Gakbard

REP.

Sharon E. Har

(To locate your senator and representative go to [openstates.org](http://openstates.org))

RE:

Hawaii's public schools are underfunded, this has led to chronic teacher shortages, large class sizes, and the failure to deal with our special needs students. **I am asking you to support our keiki and our public schools, by supporting SB683, SB686, HB180, HB182.** These bills support a Constitutional Amendment that reads: "§ Shall the legislature fund a quality public education for all of Hawaii's children, including the recruitment and retention of teachers, lower class sizes, special education programming, career and technical education, art, music, Hawaiian studies, and Hawaiian language, by establishing, as provided by law, a surcharge on residential investment property and visitor accommodations?" Thank you.

NAME:

Josette Germand

ADDRESS:

91-1041 Alepa St  
Kapolei HI 96707

(Place comments on the back)



TO:

SEN.

Mike Gabbard

RE:

REP.

Sharon Har

(To locate your senator and representative go to [openstates.org](http://openstates.org))

RE:

Hawaii's public schools are underfunded, this has led to chronic teacher shortages, large class sizes, and the failure to deal with our special needs students. **I am asking you to support our keiki and our public schools, by supporting SB683, SB686, HB180, HB182.** These bills support a Constitutional Amendment that reads: "Shall the legislature fund a quality public education for all of Hawaii's children, including the recruitment and retention of teachers, lower class sizes, special education programming, career and technical education, art, music, Hawaiian studies, and Hawaiian language, by establishing, as provided by law, a surcharge on residential investment property and visitor accommodations?" Thank you.

NAME:

Laune Meyer

ADDRESS:

A-1119 Kama'ehu L-

Kapolei HI 96707

(Place comments on the back)



**TO:**

**SEN.** Mike Gabbard

**RE:**

**REP.** Sharon Hay

(To locate your senator and representative go to [openstates.org](http://openstates.org))

Hawaii's public schools are underfunded, this has led to chronic teacher shortages, large class sizes, and the failure to deal with our special needs students. **I am asking you to support our keiki and our public schools, by supporting SB683, SB686, HB180, HB182.** These bills support a Constitutional Amendment that reads: "Shall the legislature fund a quality public education for all of Hawaii's children, including the recruitment and retention of teachers, lower class sizes, special education programming, career and technical education, art, music, Hawaiian studies, and Hawaiian language, by establishing, as provided by law, a surcharge on residential investment property and visitor accommodations?" Thank you.

**NAME:**

Jessica Mishima-Dandahu

**ADDRESS:**

91-290 Kaapuna Pt.

Kapolei HI 96707

(Place comments on the back)



TO:

SEN.

Mike Cabana

RE:

REP.

Sharon Har

(To locate your senator and representative go to [openstates.org](http://openstates.org))

Hawaii's public schools are underfunded, this has led to chronic teacher shortages, large class sizes, and the failure to deal with our special needs students. **I am asking you to support our keiki and our public schools, by supporting SB683, SB686, HB180, HB182.** These bills support a Constitutional Amendment that reads: "Shall the legislature fund a quality public education for all of Hawaii's children, including the recruitment and retention of teachers, lower class sizes, special education programming, career and technical education, art, music, Hawaiian studies, and Hawaiian language, by establishing, as provided by law, a surcharge on residential investment property and visitor accommodations?" Thank you.

NAME:

Charity Ralar

ADDRESS:

1020 KAKAIA ST. # 1104

Kapolei, HI 96707

(Place comments on the back)



**TO:**

**SEN.**

Mike Gabbard

**RE:**

**REP.**

Sharon HARR

(To locate your senator and representative go to [openstates.org](http://openstates.org))

Hawaii's public schools are underfunded, this has led to chronic teacher shortages, large class sizes, and the failure to deal with our special needs students. **I am asking you to support our keiki and our public schools, by supporting SB683, SB686, HB180, HB182.** These bills support a Constitutional Amendment that reads: "Shall the legislature fund a quality public education for all of Hawaii's children, including the recruitment and retention of teachers, lower class sizes, special education programming, career and technical education, art, music, Hawaiian studies, and Hawaiian language, by establishing, as provided by law, a surcharge on residential investment property and visitor accommodations?" Thank you.

**NAME:**

Engene Pascual

**ADDRESS:**

91-1035 Mamanaka St.

Kapolei, HI 96707

(Place comments on the back)



TO:

SEN. Mike Gabbard

REP. Sharon Han

(To locate your senator and representative go to [openstates.org](http://openstates.org))

RE:

Hawaii's public schools are underfunded, this has led to chronic teacher shortages, large class sizes, and the failure to deal with our special needs students. **I am asking you to support our keiki and our public schools, by supporting SB683, SB686, HB180, HB182.** These bills support a Constitutional Amendment that reads: "Shall the legislature fund a quality public education for all of Hawaii's children, including the recruitment and retention of teachers, lower class sizes, special education programming, career and technical education, art, music, Hawaiian studies, and Hawaiian language, by establishing, as provided by law, a surcharge on residential investment property and visitor accommodations?" Thank you.

NAME:

Juliana Romero

ADDRESS:

91-1058 Kekulani Ln, L-1104

Kapolei, HI 96707

(Place comments on the back)





TO:

SEN.

Mike Gabbard

REP.

Andria Tupola

(To locate your senator and representative go to openstates.org)

RE:

Hawaii's public schools are underfunded, this has led to chronic teacher shortages, large class sizes, and the failure to deal with our special needs students. **I am asking you to support our keiki and our public schools. by supporting SB683, SB686, HB180, HB182.** These bills support a Constitutional Amendment that reads: "Shall the legislature fund a quality public education for all of Hawaii's children, including the recruitment and retention of teachers, lower class sizes, special education programming, career and technical education, art, music, Hawaiian studies, and Hawaiian language, by establishing, as provided by law, a surcharge on residential investment property and visitor accommodations?" Thank you.

NAME:

Anirudh Krishna

ADDRESS:

Apt B 4178 Bougainville Circle

Kapolei, HI, 96707

(Place comments on the back)



TO:

SEN.

ESPERO

REP.

LOPPRES TI

(To locate your senator and representative go to [openstates.org](http://openstates.org))

RE:

Hawaii's public schools are underfunded, this has led to chronic teacher shortages, large class sizes, and the failure to deal with our special needs students. **I am asking you to support our keiki and our public schools, by supporting SB683, SB686, HB180, HB182.** These bills support a Constitutional Amendment that reads: "Shall the legislature fund a quality public education for all of Hawaii's children, including the recruitment and retention of teachers, lower class sizes, special education programming, career and technical education, art, music, Hawaiian studies, and Hawaiian language, by establishing, as provided by law, a surcharge on residential investment property and visitor accommodations?" Thank you.

NAME:

Tracie Koide

ADDRESS:

92-1059 Makalelo Dr. #98

Kapolei, HI 96701

(Place comments on the back)



TO:

SEN.

MIKE GABBARD

REP.

SHARON HAR

(To locate your senator and representative go to [openstates.org](http://openstates.org))

RE:

Hawaii's public schools are underfunded, this has led to chronic teacher shortages, large class sizes, and the failure to deal with our special needs students. **I am asking you to support our keiki and our public schools, by supporting SB683, SB686, HB180, HB182.** These bills support a Constitutional Amendment that reads: "Shall the legislature fund a quality public education for all of Hawaii's children, including the recruitment and retention of teachers, lower class sizes, special education programming, career and technical education, art, music, Hawaiian studies, and Hawaiian language, by establishing, as provided by law, a surcharge on residential investment property and visitor accommodations?" Thank you.

NAME:

LYNDA NAGAM

ADDRESS:

91-1011 HOLA ST.

KAPULEI, HI 96707

(Place comments on the back)



TO:

SEN.

REP. Sharon Har

(To locate your senator and representative go to [openstates.org](http://openstates.org))

RE:

Hawaii's public schools are underfunded, this has led to chronic teacher shortages, large class sizes, and the failure to deal with our special needs students. **I am asking you to support our keiki and our public schools, by supporting SB683, SB686, HB180, HB182.** These bills support a Constitutional Amendment that reads: "Shall the legislature fund a quality public education for all of Hawaii's children, including the recruitment and retention of teachers, lower class sizes, special education programming, career and technical education, art, music, Hawaiian studies, and Hawaiian language, by establishing, as provided by law, a surcharge on residential investment property and visitor accommodations?" Thank you.

NAME:

Karen York

ADDRESS:

92-1300 Panana Street

Kapekape #1 96707

(Place comments on the back)



TO:

SEN.

Maiel Shimalanuro

REP.

(To locate your senator and representative go to [openstates.org](http://openstates.org))

RE:

Hawaii's public schools are underfunded, this has led to chronic teacher shortages, large class sizes, and the failure to deal with our special needs students. **I am asking you to support our keiki and our public schools, by supporting SB683, SB686, HB180, HB182.** These bills support a Constitutional Amendment that reads: "Shall the legislature fund a quality public education for all of Hawaii's children, including the recruitment and retention of teachers, lower class sizes, special education programming, career and technical education, art, music, Hawaiian studies, and Hawaiian language, by establishing, as provided by law, a surcharge on residential investment property and visitor accommodations?" Thank you.

NAME:

Nancy Wilson

ADDRESS:

91-1187 Kijana Ave 1502

Kapolei HI 96707

(Place comments on the back)



TO:

SEN.

Tulsi Gabbard

RE:

REP.

Ty Cullen

(To locate your senator and representative go to [openstates.org](http://openstates.org))

RE:

Hawaii's public schools are underfunded, this has led to chronic teacher shortages, large class sizes, and the failure to deal with our special needs students. **I am asking you to support our keiki and our public schools, by supporting SB683, SB686, HB180, HB182.** These bills support a Constitutional Amendment that reads: ""Shall the legislature fund a quality public education for all of Hawaii's children, including the recruitment and retention of teachers, lower class sizes, special education programming, career and technical education, art, music, Hawaiian studies, and Hawaiian language, by establishing, as provided by law, a surcharge on residential investment property and visitor accommodations?" Thank you.

NAME:

Amber Rief

ADDRESS:

92-1021 Noy St #202

Kapolei HI 96707

(Place comments on the back)



TO:

SEN. Mike Gabbard

REP. Sharon Hara

(To locate your senator and representative go to [openstates.org](http://openstates.org))

RE:

Hawaii's public schools are underfunded, this has led to chronic teacher shortages, large class sizes, and the failure to deal with our special needs students. **I am asking you to support our keiki and our public schools, by supporting SB683, SB686, HB180, HB182.** These bills support a Constitutional Amendment that reads: "Shall the legislature fund a quality public education for all of Hawaii's children, including the recruitment and retention of teachers, lower class sizes, special education programming, career and technical education, art, music, Hawaiian studies, and Hawaiian language, by establishing, as provided by law, a surcharge on residential investment property and visitor accommodations?" Thank

you!

Robin Anderson

NAME:

91-1112 Lanakoi St.

ADDRESS:

Kapolei, HI 96707

(Place comments on the back)



**TO:**

**SEN.** Maile Shimbukuro

**REP.**

Andria Tupola

(To locate your senator and representative go to [openstates.org](http://openstates.org))

**RE:**

Hawaii's public schools are underfunded, this has led to chronic teacher shortages, large class sizes, and the failure to deal with our special needs students. **I am asking you to support our keiki and our public schools, by supporting SB683, SB686, HB180, HB182.** These bills support a Constitutional Amendment that reads: "Shall the legislature fund a quality public education for all of Hawaii's children, including the recruitment and retention of teachers, lower class sizes, special education programming, career and technical education, art, music, Hawaiian studies, and Hawaiian language, by establishing, as provided by law, a surcharge on residential investment property and visitor accommodations?" Thank you.

**NAME:**

Elizabeth Okamoto

**ADDRESS:**

92-1146 Okani St. #1

Kapolei HI 96707

(Place comments on the back)





**TO:**

**SEN.** Sharon E. Hara  
**REP.** Mike Gabbard

(To locate your senator and representative go to [openstates.org](http://openstates.org))

**RE:**

Hawaii's public schools are underfunded, this has led to chronic teacher shortages, large class sizes, and the failure to deal with our special needs students. **I am asking you to support our keiki and our public schools, by supporting SB683, SB686, HB180, HB182.** These bills support a Constitutional Amendment that reads: "Shall the legislature fund a quality public education for all of Hawaii's children, including the recruitment and retention of teachers, lower class sizes, special education programming, career and technical education, art, music, Hawaiian studies, and Hawaiian language, by establishing, as provided by law, a surcharge on residential investment property and visitor accommodations?" Thank you.

**NAME:**

Lauren Cavabe

**ADDRESS:**

91-1271 Kama'aha Ave #403

Kapolei, HI 90707

(Place comments on the back)



TO:

SEN. Mike Gabbard

RE:

REP. Sharon Hara

(To locate your senator and representative go to [openstates.org](http://openstates.org))

Hawaii's public schools are underfunded, this has led to chronic teacher shortages, large class sizes, and the failure to deal with our special needs students. **I am asking you to support our keiki and our public schools, by supporting SB683, SB686, HB180, HB182.** These bills support a Constitutional Amendment that reads: "Shall the legislature fund a quality public education for all of Hawaii's children, including the recruitment and retention of teachers, lower class sizes, special education programming, career and technical education, art, music, Hawaiian studies, and Hawaiian language, by establishing, as provided by law, a surcharge on residential investment property and visitor accommodations?" Thank you.

NAME:

Krystle Kogami

ADDRESS:

92-742 Nohopaa St.

Kapolei, HI 96707

(Place comments on the back)



TO:

SEN.

Mike Gahapai

RE:

REP.

STURN HAK

(To locate your senator and representative go to [openstates.org](http://openstates.org))

RE:

Hawaii's public schools are underfunded, this has led to chronic teacher shortages, large class sizes, and the failure to deal with our special needs students. **I am asking you to support our keiki and our public schools, by supporting SB683, SB686, HB180, HB182.** These bills support a Constitutional Amendment that reads: "Shall the legislature fund a quality public education for all of Hawaii's children, including the recruitment and retention of teachers, lower class sizes, special education programming, career and technical education, art, music, Hawaiian studies, and Hawaiian language, by establishing, as provided by law, a surcharge on residential investment property and visitor accommodations?" Thank you.

NAME:

Gayle Anbe

ADDRESS:

99-1398 Halauna St.  
Kapolei HI 96707

(Place comments on the back)



TO:

SEN. Mike Gabard

RE:

REP. Sharon Hui

(To locate your senator and representative go to [openstates.org](http://openstates.org))

Hawaii's public schools are underfunded, this has led to chronic teacher shortages, large class sizes, and the failure to deal with our special needs students. I am asking you to support our keiki and our public schools, by supporting SB683, SB686, HB180, HB182. These bills support a Constitutional Amendment that reads: "Shall the legislature fund a quality public education for all of Hawaii's children, including the recruitment and retention of teachers, lower class sizes, special education programming, career and technical education, art, music, Hawaiian studies, and Hawaiian language, by establishing, as provided by law, a surcharge on residential investment property and visitor accommodations?" Thank you.

NAME:

Joselyn Patterson

ADDRESS:

92-1855 Panana St Apt 12

Kapolei HI 96707

(Place comments on the back)



TO:

SEN.

Mike Cabral

RE:

REP.

Sharon Han

(To locate your senator and representative go to [openstates.org](http://openstates.org))

RE:

Hawaii's public schools are underfunded, this has led to chronic teacher shortages, large class sizes, and the failure to deal with our special needs students. **I am asking you to support our keiki and our public schools, by supporting SB683, SB686, HB180, HB182.** These bills support a Constitutional Amendment that reads: "Shall the legislature fund a quality public education for all of Hawaii's children, including the recruitment and retention of teachers, lower class sizes, special education programming, career and technical education, art, music, Hawaiian studies, and Hawaiian language, by establishing, as provided by law, a surcharge on residential investment property and visitor accommodations?" Thank you.

NAME:

Scott Sugiyama

ADDRESS:

91-1060 Melehinua St. 96707

(Place comments on the back)



**TO:**

SEN. Mike Gabbard

**RE:**

REP. Ty J.K. Cullen  
(To locate your senator and representative go to [openstates.org](http://openstates.org))

Hawaii's public schools are underfunded, this has led to chronic teacher shortages, large class sizes, and the failure to deal with our special needs students. **I am asking you to support our keiki and our public schools, by supporting SB683, SB686, HB180, HB182.** These bills support a Constitutional Amendment that reads: "Shall the legislature fund a quality public education for all of Hawaii's children, including the recruitment and retention of teachers, lower class sizes, special education programming, career and technical education, art, music, Hawaiian studies, and Hawaiian language, by establishing, as provided by law, a surcharge on residential investment property and visitor accommodations?" Thank you.

**NAME:**

Adele Champlin

**ADDRESS:**

92-1050 Kanehoa Loop, #666

Kapolei, HI 96707

(Place comments on the back)



TO:

SEN. Mike Cabibard

RE:

REP. Ty J.K. Cullen  
(To locate your senator and representative go to openstates.org)

Hawai  
larg  
as  
s  
child  
spec  
Hawai  
surchar  
you.  
ic schools are underfunded, this has led to chronic teacher shortages,  
es, and the failure to deal with our special needs students. **I am**  
**I support our keiki and our public schools, by supporting**  
**5, HB180, HB182.** These bills support a Constitutional Amendment  
shall the legislature fund a quality public education for all of Hawaii's  
ing the recruitment and retention of teachers, lower class sizes,  
programming, career and technical education, art, music,  
as, and Hawaiian language, by establishing, as provided by law, a  
residential investment property and visitor accommodations?" Thank  
you.

NAME:

Amber Cantor

ADDRESS:

4222B Borganville Ave  
Kapolei HI 96707

(Place comments on the back)



TO:

SEN. Schultz

RE:

REP. Sharon Hay  
(To locate your senator and representative go to [openstates.org](http://openstates.org))

Hawaii's public schools are underfunded, this has led to chronic teacher shortages, large class sizes, and the failure to deal with our special needs students. **I am asking you to support our keiki and our public schools, by supporting SB683, SB686, HB180, HB182.** These bills support a Constitutional Amendment that reads: "Shall the legislature fund a quality public education for all of Hawaii's children, including the recruitment and retention of teachers, lower class sizes, special education programming, career and technical education, art, music, Hawaiian studies, and Hawaiian language, by establishing, as provided by law, a surcharge on residential investment property and visitor accommodations?" Thank you.

NAME:

Alisa Kuka

ADDRESS:

92-1185 Palahia St #L64  
Kapolei HI 96707

(Place comments on the back)





TO:

SEN.

Mike Gabbard

RE:

REP.

Sharon Har

(To locate your senator and representative go to [openstates.org](http://openstates.org))

RE:

Hawaii's public schools are underfunded, this has led to chronic teacher shortages, large class sizes, and the failure to deal with our special needs students. **I am asking you to support our keiki and our public schools, by supporting SB683, SB686, HB180, HB182.** These bills support a Constitutional Amendment that reads: "Shall the legislature fund a quality public education for all of Hawaii's children, including the recruitment and retention of teachers, lower class sizes, special education programming, career and technical education, art, music, Hawaiian studies, and Hawaiian language, by establishing, as provided by law, a surcharge on residential investment property and visitor accommodations?" Thank you.

NAME:

S. Sugiyama

ADDRESS:

91-1061 Maulihina St.

96707

(Place comments on the back)



TO:

SEN. Mike Gabbard

RE:

REP. Sharon E. Har  
(To locate your senator and representative go to openstates.org)

RE:

Hawaii's public schools are underfunded, this has led to chronic teacher shortages, large class sizes, and the failure to deal with our special needs students. **I am asking you to support our keiki and our public schools, by supporting SB683, SB686, HB180, HB182.** These bills support a Constitutional Amendment that reads: "Shall the legislature fund a quality public education for all of Hawaii's children, including the recruitment and retention of teachers, lower class sizes, special education programming, career and technical education, art, music, Hawaiian studies, and Hawaiian language, by establishing, as provided by law, a surcharge on residential investment property and visitor accommodations?" Thank you.

NAME:

Cynthia Foust

ADDRESS:

92-709 Aahuaiji St.

Kapolei HI 96707

(Place comments on the back)



TO:

SEN.

Gabbard

RE:

REP.

Sharon Hara, Aina Tuiolo

(To locate your senator and representative go to [openstates.org](http://openstates.org))

RE:

Hawaii's public schools are underfunded, this has led to chronic teacher shortages, large class sizes, and the failure to deal with our special needs students. **I am asking you to support our keiki and our public schools, by supporting SB683, SB686, HB180, HB182.** These bills support a Constitutional Amendment that reads: "Shall the legislature fund a quality public education for all of Hawaii's children, including the recruitment and retention of teachers, lower class sizes, special education programming, career and technical education, art, music, Hawaiian studies, and Hawaiian language, by establishing, as provided by law, a surcharge on residential investment property and visitor accommodations?" Thank you.

NAME:

Charlie Tokimiro

ADDRESS:

9277 Kamehameha Dr #8

Kaunoi HI 91707

(Place comments on the back)



TO:

SEN. Gabbard

REP. Sharon Har, Andria Tupola  
(To locate your senator and representative go to [openstates.org](http://openstates.org))

RE:

Hawaii's public schools are underfunded, this has led to chronic teacher shortages, large class sizes, and the failure to deal with our special needs students. **I am asking you to support our keiki and our public schools, by supporting SB683, SB686, HB180, HB182.** These bills support a Constitutional Amendment that reads: "Shall the legislature fund a quality public education for all of Hawaii's children, including the recruitment and retention of teachers, lower class sizes, special education programming, career and technical education, art, music, Hawaiian studies, and Hawaiian language, by establishing, as provided by law, a surcharge on residential investment property and visitor accommodations?" Thank you.

NAME:

Saofai Lowe

ADDRESS:

92711 Palakila St.

Kapolei 96707

(Place comments on the back)



TO:

SEN. Mike Gabbard

RE:

REP. Shanon Har  
(To locate your senator and representative go to [openstates.org](http://openstates.org))

RE:

Hawaii's public schools are underfunded, this has led to chronic teacher shortages, large class sizes, and the failure to deal with our special needs students. **I am asking you to support our keiki and our public schools, by supporting SB683, SB686, HB180, HB182.** These bills support a Constitutional Amendment that reads: "Shall the legislature fund a quality public education for all of Hawaii's children, including the recruitment and retention of teachers, lower class sizes, special education programming, career and technical education, art, music, Hawaiian studies, and Hawaiian language, by establishing, as provided by law, a surcharge on residential investment property and visitor accommodations?" Thank you.

NAME:

MARGIE NARVACTE

ADDRESS:

460 KAMA'AHA AVENUE 28

KAPOLEI, HI 96707

(Place comments on the back)



**TO:** SEN. Mike Gabbard

**REP:** ~~WALTER~~ Ty J. K. Cullen  
(To locate your senator and representative go to [openstates.org](http://openstates.org))

**RE:** Hawaii's public schools are underfunded, this has led to chronic teacher shortages, large class sizes, and the failure to deal with our special needs students. **I am asking you to support our keiki and our public schools, by supporting SB683, SB686, HB180, HB182.** These bills support a Constitutional Amendment that reads: "§ Shall the legislature fund a quality public education for all of Hawaii's children, including the recruitment and retention of teachers, lower class sizes, special education programming, career and technical education, art, music, Hawaiian studies, and Hawaiian language, by establishing, as provided by law, a surcharge on residential investment property and visitor accommodations?" Thank you.

**NAME:** Meredith Egloria

**ADDRESS:** 92-691 Makakilo Drive #48 Kapolei, HI 90707

(Place comments on the back)



TO:

SEN. Mike Gabbard

RE:

REP. Sharon E. Har  
(To locate your senator and representative go to [openstates.org](http://openstates.org))

NAME:

Hawaii's public schools are underfunded, this has led to chronic teacher shortages, large class sizes, and the failure to deal with our special needs students. **I am asking you to support our keiki and our public schools, by supporting SB683, SB686, HB180, HB182.** These bills support a Constitutional Amendment that reads: ""Shall the legislature fund a quality public education for all of Hawaii's children, including the recruitment and retention of teachers, lower class sizes, special education programming, career and technical education, art, music, Hawaiian studies, and Hawaiian language, by establishing, as provided by law, a surcharge on residential investment property and visitor accommodations?" Thank you.

Chastity Roque  
~~Chastity Roque~~

ADDRESS:

91-1209 Kama'aha Ave #1301

Kapolei, HI 96707

(Place comments on the back)

Hi Sharon!  
Vickie



TO:

SEN.

GASSARD

REP.

Sharon Has

(To locate your senator and representative go to [openstates.org](http://openstates.org))

RE:

Hawaii's public schools are underfunded, this has led to chronic teacher shortages, large class sizes, and the failure to deal with our special needs students. **I am asking you to support our keiki and our public schools, by supporting SB683, SB686, HB180, HB182.** These bills support a Constitutional Amendment that reads: "Shall the legislature fund a quality public education for all of Hawaii's children, including the recruitment and retention of teachers, lower class sizes, special education programming, career and technical education, art, music, Hawaiian studies, and Hawaiian language, by establishing, as provided by law, a surcharge on residential investment property and visitor accommodations?" Thank you.

NAME:

Vickie Larkeran VJL

ADDRESS:

92-717 Mehanui St

Kapolei HI 96707

(Place comments on the back)





TO:

SEN. Mike Gabaud

RE:

REP. Sharon Hay  
(To locate your senator and representative go to [openstates.org](http://openstates.org))

NAME:

Chad Mahse

ADDRESS:

801 Katala St. Suite 804

Kapolei, HI 96707

(Place comments on the back)

Hawaii's public schools are underfunded, this has led to chronic teacher shortages, large class sizes, and the failure to deal with our special needs students. **I am asking you to support our keiki and our public schools, by supporting SB683, SB686, HB180, HB182.** These bills support a Constitutional Amendment that reads: "Shall the legislature fund a quality public education for all of Hawaii's children, including the recruitment and retention of teachers, lower class sizes, special education programming, career and technical education, art, music, Hawaiian studies, and Hawaiian language, by establishing, as provided by law, a surcharge on residential investment property and visitor accommodations?" Thank you.



TO:

SEN.

REP. Sharon Hara  
(To locate your senator and representative go to [openstates.org](http://openstates.org))

RE:

Hawaii's public schools are underfunded, this has led to chronic teacher shortages, large class sizes, and the failure to deal with our special needs students. **I am asking you to support our keiki and our public schools, by supporting SB683, SB686, HB130, HB182.** These bills support a Constitutional Amendment that reads: "Shall the legislature fund a quality public education for all of Hawaii's children, including the recruitment and retention of teachers, lower class sizes, special education programming, career and technical education, art, music, Hawaiian studies, and Hawaiian language, by establishing, as provided by law, a surcharge on residential investment property and visitor accommodations?" Thank you.

NAME:

Tammy Shurd

ADDRESS:

92-1300 Papana St.  
Kapolei, HI 96707  
(Place comments on the back)



TO:

SEN.

Mike Gabbard

RE:

REP.

Sharon E. Har

(To locate your senator and representative go to [openstates.org](http://openstates.org))

Hawaii's public schools are underfunded, this has led to chronic teacher shortages, large class sizes, and the failure to deal with our special needs students. **I am asking you to support our keiki and our public schools, by supporting SB683, SB686, HB180, HB182.** These bills support a Constitutional Amendment that reads: "Shall the legislature fund a quality public education for all of Hawaii's children, including the recruitment and retention of teachers, lower class sizes, special education programming, career and technical education, art, music, Hawaiian studies, and Hawaiian language, by establishing, as provided by law, a surcharge on residential investment property and visitor accommodations?" Thank you.

NAME:

Michelle Samante

ADDRESS:

92-392 Akaula St.

Kapolei HI 96707

(Place comments on the back)



TO:

SEN.

Mike Cabbard

REP.

Sharon Barr of Hanalei

(To locate your senator and representative go to [openstates.org](http://openstates.org))

RE:

Hawaii's public schools are underfunded, this has led to chronic teacher shortages, large class sizes, and the failure to deal with our special needs students. **I am asking you to support our keiki and our public schools, by supporting SB683, SB686, HB180, HB182.** These bills support a Constitutional Amendment that reads: "Shall the legislature fund a quality public education for all of Hawaii's children, including the recruitment and retention of teachers, lower class sizes, special education programming, career and technical education, art, music, Hawaiian studies, and Hawaiian language, by establishing, as provided by law, a surcharge on residential investment property and visitor accommodations?" Thank you.

NAME:

Ada Lynn Braun

ADDRESS:

92-1213 Hanalei Pl

Kapolei 96707

(Place comments on the back)



6/2/14

TO:

SEN. ~~Colleen Hanabusa~~ Mike Gabbard

RE:

REP. Colleen Hanabusa  
(To locate your senator and representative go to openstates.org)

RE:

Hawaii's public schools are underfunded, this has led to chronic teacher shortages, large class sizes, and the failure to deal with our special needs students. **I am asking you to support our keiki and our public schools, by supporting SB683, SB686, HB180, HB182.** These bills support a Constitutional Amendment that reads: "Shall the legislature fund a quality public education for all of Hawaii's children, including the recruitment and retention of teachers, lower class sizes, special education programming, career and technical education, art, music, Hawaiian studies, and Hawaiian language, by establishing, as provided by law, a surcharge on residential investment property and visitor accommodations?" Thank you.

NAME:

Carol Sappington

ADDRESS:

92-710 Paakai St.

Kapolei, HI 96707

(Place comments on the back)



**TO:**

**SEN.** Mike Gabbard

**RE:**

**REP.** Sharon Har  
(To locate your senator and representative go to [openstates.org](http://openstates.org))

Hawaii's public schools are underfunded, this has led to chronic teacher shortages, large class sizes, and the failure to deal with our special needs students. **I am asking you to support our keiki and our public schools, by supporting SB683, SB686, HB180, HB182.** These bills support a Constitutional Amendment that reads: "Shall the legislature fund a quality public education for all of Hawaii's children, including the recruitment and retention of teachers, lower class sizes, special education programming, career and technical education, art, music, Hawaiian studies, and Hawaiian language, by establishing, as provided by law, a surcharge on residential investment property and visitor accommodations?" Thank you.

**NAME:**

Alicia Nakamitsu

**ADDRESS:**

91-1133 Kumuiki st

Kapolei, HI 96707

(Place comments on the back)



TO:

SEN.

Mike Gabbard

REP.

Sharon Har

(To locate your senator and representative go to [openstates.org](http://openstates.org))

RE:

Hawaii's public schools are underfunded, this has led to chronic teacher shortages, large class sizes, and the failure to deal with our special needs students. **I am asking you to support our keiki and our public schools, by supporting SB683, SB686, HB180, HB182.** These bills support a Constitutional Amendment that reads: "Shall the legislature fund a quality public education for all of Hawaii's children, including the recruitment and retention of teachers, lower class sizes, special education programming, career and technical education, art, music, Hawaiian studies, and Hawaiian language, by establishing, as provided by law, a surcharge on residential investment property and visitor accommodations?" Thank you.

NAME:

Margaret Botelk

ADDRESS:

92-6021 Kalemakapii St

Kapolei, HI 96707

(Place comments on the back)



TO:

SEN. MIKE GABBARD

RE:

REP. SHARON HAR  
(To locate your senator and representative go to [openstates.org](http://openstates.org))

Hawaii's public schools are underfunded, this has led to chronic teacher shortages, large class sizes, and the failure to deal with our special needs students. **I am asking you to support our keiki and our public schools, by supporting SB683, SB686, HB180, HB182.** These bills support a Constitutional Amendment that reads: "Shall the legislature fund a quality public education for all of Hawaii's children, including the recruitment and retention of teachers, lower class sizes, special education programming, career and technical education, art, music, Hawaiian studies, and Hawaiian language, by establishing, as provided by law, a surcharge on residential investment property and visitor accommodations?" Thank you.

NAME:

TRAVIS ARMSTRONG

ADDRESS:

92-941 WELLS ST. #80

KAPOLEI, HI 96707

(Place comments on the back)





TO:

SEN.

Mike Grabeland

RE:

REP.

Sharon Har

(To locate your senator and representative go to [openstates.org](http://openstates.org))

Hawaii's public schools are underfunded, this has led to chronic teacher shortages, large class sizes, and the failure to deal with our special needs students. **I am asking you to support our keiki and our public schools. by supporting SB683, SB686, HB180, HB182.** These bills support a Constitutional Amendment that reads: "Shall the legislature fund a quality public education for all of Hawaii's children, including the recruitment and retention of teachers, lower class sizes, special education programming, career and technical education, art, music, Hawaiian studies, and Hawaiian language, by establishing, as provided by law, a surcharge on residential investment property and visitor accommodations?" Thank you.

NAME:

Rena Sepulveda

ADDRESS:

92-1282 KIKAHA ST. #2

Kapolei HI 96767

(Place comments on the back)



TO:

SEN.

Schatz

RE:

REP.

Sharon Hax

(To locate your senator and representative go to [openstates.org](http://openstates.org))

Hawaii's public schools are underfunded, this has led to chronic teacher shortages, large class sizes, and the failure to deal with our special needs students. **I am asking you to support our keiki and our public schools, by supporting SB683, SB686, HB180, HB182.** These bills support a Constitutional Amendment that reads: "Shall the legislature fund a quality public education for all of Hawaii's children, including the recruitment and retention of teachers, lower class sizes, special education programming, career and technical education, art, music, Hawaiian studies, and Hawaiian language, by establishing, as provided by law, a surcharge on residential investment property and visitor accommodations?" Thank you.

NAME:

Alisa Kuka

ADDRESS:

92-1195 Palahiq St #L64

Kapolei HI 96707

(Place comments on the back)



TO:

SEN.

GABBARO

REP.

Sharon Han

(To locate your senator and representative go to [openstates.org](http://openstates.org))

RE:

Hawaii's public schools are underfunded, this has led to chronic teacher shortages, large class sizes, and the failure to deal with our special needs students. **I am asking you to support our keiki and our public schools, by supporting SB683, SB686, HB180, HB182.** These bills support a Constitutional Amendment that reads: "Shall the legislature fund a quality public education for all of Hawaii's children, including the recruitment and retention of teachers, lower class sizes, special education programming, career and technical education, art, music, Hawaiian studies, and Hawaiian language, by establishing, as provided by law, a surcharge on residential investment property and visitor accommodations?" Thank you.

NAME:

Julie Ramoa

ADDRESS:

92-846 Kinahi Pl #24

Kapolei HI 90707

(Place comments on the back)



Makiki'o  
Kapolei  
96707

TO:

SEN. GASSARD

REP. HAR

(To locate your senator and representative go to [openstates.org](http://openstates.org))

RE:

Hawaii's public schools are underfunded, this has led to chronic teacher shortages, large class sizes, and the failure to deal with our special needs students. **I am asking you to support our keiki and our public schools, by supporting SB683, SB686, HB180, HB182.** These bills support a Constitutional Amendment that reads: "Shall the legislature fund a quality public education for all of Hawaii's children, including the recruitment and retention of teachers, lower class sizes, special education programming, career and technical education, art, music, Hawaiian studies, and Hawaiian language, by establishing, as provided by law, a surcharge on residential investment property and visitor accommodations?" Thank you.

NAME:

Tricia Sumstine

ADDRESS:

92-1302 Hunekei St.

Kapolei, HI 96707

(Place comments on the back)



**TO:**

**SEN.** GABBARD

**RE:**

**REP.** HAR  
(To locate your senator and representative go to openstates.org)

Hawaii's public schools are underfunded, this has led to chronic teacher shortages, large class sizes, and the failure to deal with our special needs students. **I am asking you to support our keiki and our public schools, by supporting SB683, SB686, HB180, HB182.** These bills support a Constitutional Amendment that reads: "Shall the legislature fund a quality public education for all of Hawaii's children, including the recruitment and retention of teachers, lower class sizes, special education programming, career and technical education, art, music, Hawaiian studies, and Hawaiian language, by establishing, as provided by law, a surcharge on residential investment property and visitor accommodations?" Thank you.

**NAME:**

N. Judson

**ADDRESS:**

92-1274 Palahia St.

Kapelei, HI. 96707

(Place comments on the back)



TO:

SEN.

Mike ~~Gabbard~~ Gabbard

REP.

Sharon Har

(To locate your senator and representative go to [openstates.org](http://openstates.org))

RE:

Hawaii's public schools are underfunded, this has led to chronic teacher shortages, large class sizes, and the failure to deal with our special needs students. **I am asking you to support our keiki and our public schools, by supporting SB683, SB686, HB180, HB182.** These bills support a Constitutional Amendment that reads: "Shall the legislature fund a quality public education for all of Hawaii's children, including the recruitment and retention of teachers, lower class sizes, special education programming, career and technical education, art, music, Hawaiian studies, and Hawaiian language, by establishing, as provided by law, a surcharge on residential investment property and visitor accommodations?" Thank you,

NAME:

Nancy Aviles

ADDRESS:

91-225 Hoewa'a Pl

Kapolei HI

(Place comments on the back)



TO:

SEN.

Maili Shimabukura

REP.

Cedric Gates

(To locate your senator and representative go to [openstates.org](http://openstates.org))

RE:

Hawaii's public schools are underfunded, this has led to chronic teacher shortages, large class sizes, and the failure to deal with our special needs students. **I am asking you to support our keiki and our public schools, by supporting SB683, SB686, HB180, HB182.** These bills support a Constitutional Amendment that reads: "Shall the legislature fund a quality public education for all of Hawaii's children, including the recruitment and retention of teachers, lower class sizes, special education programming, career and technical education, art, music, Hawaiian studies, and Hawaiian language, by establishing, as provided by law, a surcharge on residential investment property and visitor accommodations?" Thank you.

NAME:

Shun ~~Montijo~~ Montijo

ADDRESS:

POB 700958

Hapelei 96709

(Place comments on the back)



TO:

SEN. Mike Gabbard

RE:

REP. Ty J.K. Cullen  
(To locate your senator and representative go to [openstates.org](http://openstates.org))

Hawaii's public schools are underfunded, this has led to chronic teacher shortages, large class sizes, and the failure to deal with our special needs students. **I am asking you to support our keiki and our public schools, by supporting SB683, SB686, HB180, HB182.** These bills support a Constitutional Amendment that reads: "Shall the legislature fund a quality public education for all of Hawaii's children, including the recruitment and retention of teachers, lower class sizes, special education programming, career and technical education, art, music, Hawaiian studies, and Hawaiian language, by establishing, as provided by law, a surcharge on residential investment property and visitor accommodations?" Thank you.

NAME:

D. Westcott

ADDRESS:

91-1089 Kumuhipo St.  
Kaunoihi HI 96707  
(Place comments on the back)





*Nike Gabard*  
SEN. *Doreen Dabene*

TO:

REP. *Ty J. Cullen*  
(To locate your senator and representative go to [openstates.org](http://openstates.org))

RE:

Hawaii's public schools are underfunded, this has led to chronic teacher shortages, large class sizes, and the failure to deal with our special needs students. **I am asking you to support our keiki and our public schools, by supporting SB683, SB686, HB180, HB182.** These bills support a Constitutional Amendment that reads: "Shall the legislature fund a quality public education for all of Hawaii's children, including the recruitment and retention of teachers, lower class sizes, special education programming, career and technical education, art, music, Hawaiian studies, and Hawaiian language, by establishing, as provided by law, a surcharge on residential investment property and visitor accommodations?" Thank you.

NAME:

*Lisa Ebinger*

ADDRESS:

*91-1179 Kaiawa Ave. #805*

*Kapolei HI 96710*

(Place comments on the back)



TO:

SEN. Mike Gaboard

REP. Sharon Hara

(To locate your senator and representative go to [openstates.org](http://openstates.org))

RE:

Hawaii's public schools are underfunded, this has led to chronic teacher shortages, large class sizes, and the failure to deal with our special needs students. **I am asking you to support our keiki and our public schools, by supporting SB683, SB686, HB180, HB182.** These bills support a Constitutional Amendment that reads: "Shall the legislature fund a quality public education for all of Hawaii's children, including the recruitment and retention of teachers, lower class sizes, special education programming, career and technical education, art, music, Hawaiian studies, and Hawaiian language, by establishing, as provided by law, a surcharge on residential investment property and visitor accommodations?" Thank you.

NAME:

Loni Simbahan

ADDRESS:

92-123 Amawi Pl.

Kapolei HI 96707

(Place comments on the back)



TO:

SEN. Mike Gabbard

REP.

Ty. J. K. Cullen  
(To locate your senator and representative go to [openstates.org](http://openstates.org))

RE:

Hawaii's public schools are underfunded, this has led to chronic teacher shortages, large class sizes, and the failure to deal with our special needs students. **I am asking you to support our keiki and our public schools, by supporting SB683, SB686, HB180, HB182.** These bills support a Constitutional Amendment that reads: "¶ Shall the legislature fund a quality public education for all of Hawaii's children, including the recruitment and retention of teachers, lower class sizes, special education programming, career and technical education, art, music, Hawaiian studies, and Hawaiian language, by establishing, as provided by law, a surcharge on residential investment property and visitor accommodations?" Thank you.

NAME:

Hilda M. Ramirez

ADDRESS:

92574 Palaniwai St.

Kapolei HI 96707

(Place comments on the back)



TO:

SEN.

Mike Gabbard

REP.

Ty J. K. Callen

(To locate your senator and representative go to openstates.org)

RE:

Hawaii's public schools are underfunded, this has led to chronic teacher shortages, large class sizes, and the failure to deal with our special needs students. **I am asking you to support our keiki and our public schools, by supporting SB683, SB686, HB180, HB182.** These bills support a Constitutional Amendment that reads: "Shall the legislature fund a quality public education for all of Hawaii's children, including the recruitment and retention of teachers, lower class sizes, special education programming, career and technical education, art, music, Hawaiian studies, and Hawaiian language, by establishing, as provided by law, a surcharge on residential investment property and visitor accommodations?" Thank you.

NAME:

Gil M Ramirez

ADDRESS:

92-463 Hana St.

Kapolei HI 96707

(Place comments on the back)



TO:

SEN. Mike Gabbourd

RE:

REP. Sharm Haw

(To locate your senator and representative go to [openstates.org](http://openstates.org))

RE:

Hawaii's public schools are underfunded, this has led to chronic teacher shortages, large class sizes, and the failure to deal with our special needs students. **I am asking you to support our keiki and our public schools, by supporting SB683, SB686, HB180, HB182.** These bills support a Constitutional Amendment that reads: "Shall the legislature fund a quality public education for all of Hawaii's children, including the recruitment and retention of teachers, lower class sizes, special education programming, career and technical education, art, music, Hawaiian studies, and Hawaiian language, by establishing, as provided by law, a surcharge on residential investment property and visitor accommodations?" Thank you.

NAME:

Susan Kekua

ADDRESS:

91 201 Wiliwili Pl.

Kapolei, HI. 96707

(Place comments on the back)



TO:

SEN.

~~ESSEN~~ Gabbard

REP. HAR

(To locate your senator and representative go to [openstates.org](http://openstates.org))

RE:

Hawaii's public schools are underfunded, this has led to chronic teacher shortages, large class sizes, and the failure to deal with our special needs students. **I am asking you to support our keiki and our public schools, by supporting SB683, SB686, HB180, HB182.** These bills support a Constitutional Amendment that reads: "Shall the legislature fund a quality public education for all of Hawaii's children, including the recruitment and retention of teachers, lower class sizes, special education programming, career and technical education, art, music, Hawaiian studies, and Hawaiian language, by establishing, as provided by law, a surcharge on residential investment property and visitor accommodations?" Thank you.

NAME:

Erin Dedwarder

ADDRESS:

5008B Blue Gate St.

Kapolei HI 96707

(Place comments on the back)



TO:

SEN. Gaboard

REP. HAR

(To locate your senator and representative go to [openstates.org](http://openstates.org))

RE:

Hawaii's public schools are underfunded, this has led to chronic teacher shortages, large class sizes, and the failure to deal with our special needs students. **I am asking you to support our keiki and our public schools, by supporting SB683, SB686, HB180, HB182.** These bills support a Constitutional Amendment that reads: "Shall the legislature fund a quality public education for all of Hawaii's children, including the recruitment and retention of teachers, lower class sizes, special education programming, career and technical education, art, music, Hawaiian studies, and Hawaiian language, by establishing, as provided by law, a surcharge on residential investment property and visitor accommodations?" Thank you.

NAME:

Quinn Sharp

ADDRESS:

5008B Blue Goose St.

Kapolei, HI 90707

(Place comments on the back)



TO:

SEN. Mike Gabbard

RE:

REP. Sharon Har  
(To locate your senator and representative go to [openstates.org](http://openstates.org))

Hawaii's public schools are underfunded, this has led to chronic teacher shortages, large class sizes, and the failure to deal with our special needs students. **I am asking you to support our keiki and our public schools, by supporting SB683, SB686, HB180, HB182.** These bills support a Constitutional Amendment that reads: "§ Shall the legislature fund a quality public education for all of Hawaii's children, including the recruitment and retention of teachers, lower class sizes, special education programming, career and technical education, art, music, Hawaiian studies, and Hawaiian language, by establishing, as provided by law, a surcharge on residential investment property and visitor accommodations?" Thank you.

NAME:

Mako Castillo

ADDRESS:

92-524 Uhiwala St.

Kapolei, HI 96707

(Place comments on the back)





**TO:**

**SEN.** Mike Cabbard

**RE:**

**REP.** Sharon Hov  
(To locate your senator and representative go to [openstates.org](http://openstates.org))

**RE:**

Hawaii's public schools are underfunded, this has led to chronic teacher shortages, large class sizes, and the failure to deal with our special needs students. **I am asking you to support our keiki and our public schools, by supporting SB683, SB686, HB180, HB182.** These bills support a Constitutional Amendment that reads: "Shall the legislature fund a quality public education for all of Hawaii's children, including the recruitment and retention of teachers, lower class sizes, special education programming, career and technical education, art, music, Hawaiian studies, and Hawaiian language, by establishing, as provided by law, a surcharge on residential investment property and visitor accommodations?" Thank you.

**NAME:**

Renee Cullen

**ADDRESS:**

92-848 Punoho St.

Kapolei HI 90707  
(Place comments on the back)



TO:

SEN. Mike Gabbard

RE:

REP. Sharon E. Har  
(To locate your senator and representative go to [openstates.org](http://openstates.org))

Hawaii's public schools are underfunded, this has led to chronic teacher shortages, large class sizes, and the failure to deal with our special needs students. **I am asking you to support our keiki and our public schools by supporting SB683, SB686, HB180, HB182.** These bills support a Constitutional Amendment that reads: "Shall the legislature fund a quality public education for all of Hawaii's children, including the recruitment and retention of teachers, lower class sizes, special education programming, career and technical education, art, music, Hawaiian studies, and Hawaiian language, by establishing, as provided by law, a surcharge on residential investment property and visitor accommodations?" Thank you.

NAME:

Nicole Hagi

ADDRESS:

91226 Haawina Pl.

Kapolei, HI 96707

(Place comments on the back)



TO:

SEN. Mike Gaboard

REP. Sharon E. Har

(To locate your senator and representative go to [openstates.org](http://openstates.org))

RE:

Hawaii's public schools are underfunded, this has led to chronic teacher shortages, large class sizes, and the failure to deal with our special needs students. I am asking you to support our keiki and our public schools. by supporting SB683, SB686, HB180, HB182. These bills support a Constitutional Amendment that reads: "Shall the legislature fund a quality public education for all of Hawaii's children, including the recruitment and retention of teachers, lower class sizes, special education programming, career and technical education, art, music, Hawaiian studies, and Hawaiian language, by establishing, as provided by law, a surcharge on residential investment property and visitor accommodations?" Thank you.

NAME:

Mikaela Kanoe Goman

ADDRESS:

91-210 Waikōloa Pl.

Kapolei HI 96707

(Place comments on the back)



TO:

SEN. Mike Glaboard

RE:

REP. Sharon Hara  
(To locate your senator and representative go to [openstates.org](http://openstates.org))

RE:

Hawaii's public schools are underfunded, this has led to chronic teacher shortages, large class sizes, and the failure to deal with our special needs students. **I am asking you to support our keiki and our public schools, by supporting SB683, SB686, HB180, HB182.** These bills support a Constitutional Amendment that reads: "Shall the legislature fund a quality public education for all of Hawaii's children, including the recruitment and retention of teachers, lower class sizes, special education programming, career and technical education, art, music, Hawaiian studies, and Hawaiian language, by establishing, as provided by law, a surcharge on residential investment property and visitor accommodations?" Thank you.

NAME:

Sharmayne P Lee

ADDRESS:

92-975 Puanihio St -

Kapolei HI 96707

(Place comments on the back)



TO:

SEN. Mike Gabbard

RE:

REP. Sharon F. Har  
(To locate your senator and representative go to [openstates.org](http://openstates.org))

Hawaii's public schools are underfunded, this has led to chronic teacher shortages, large class sizes, and the failure to deal with our special needs students. **I am asking you to support our keiki and our public schools, by supporting SB683, SB686, HB180, HB182.** These bills support a Constitutional Amendment that reads: "Shall the legislature fund a quality public education for all of Hawaii's children, including the recruitment and retention of teachers, lower class sizes, special education programming, career and technical education, art, music, Hawaiian studies, and Hawaiian language, by establishing, as provided by law, a surcharge on residential investment property and visitor accommodations?" Thank you.

NAME:

Taylor Parks

ADDRESS:

781 Wakea St. 313

Kapolei HI 96707

(Place comments on the back)



TO:

SEN. Clarence Nishima

REP. Henry Aguino

(To locate your senator and representative go to [openstates.org](http://openstates.org))

RE:

Hawaii's public schools are underfunded, this has led to chronic teacher shortages, large class sizes, and the failure to deal with our special needs students. **I am asking you to support our keiki and our public schools, by supporting SB683, SB686, HB180, HB182.** These bills support a Constitutional Amendment that reads: "Shall the legislature fund a quality public education for all of Hawaii's children, including the recruitment and retention of teachers, lower class sizes, special education programming, career and technical education, art, music, Hawaiian studies, and Hawaiian language, by establishing, as provided by law, a surcharge on residential investment property and visitor accommodations?" Thank you.

NAME:

Tracy Jones

ADDRESS:

91-1011 Kekuilani Ln. 6

Kapolei, HI 96707

(Place comments on the back)



TO:

SEN. Gil RIVERA

RE:

REP. Sean Quinn  
(To locate your senator and representative go to [openstates.org](http://openstates.org))

RE:

Hawaii's public schools are underfunded, this has led to chronic teacher shortages, large class sizes, and the failure to deal with our special needs students. **I am asking you to support our keiki and our public schools, by supporting SB683, SB686, HB180, HB182.** These bills support a Constitutional Amendment that reads: "Shall the legislature fund a quality public education for all of Hawaii's children, including the recruitment and retention of teachers, lower class sizes, special education programming, career and technical education, art, music, Hawaiian studies, and Hawaiian language, by establishing, as provided by law, a surcharge on residential investment property and visitor accommodations?" Thank you.

NAME:

Kerriann Comit

ADDRESS:

58-114 Manoa St.

Haleiwa HI 96712

(Place comments on the back)



TO:

SEN Quinlan  
REP Riviere

(To locate your senator and representative go to [openstates.org](http://openstates.org))

RE:

Hawaii's public schools are underfunded, this has led to chronic teacher shortages, large class sizes, and the failure to deal with our special needs students. **I am asking you to support our keiki and our public schools, by supporting SB6B3, SB686, HB180, HB182.** These bills support a Constitutional Amendment that reads: "Shall the legislature fund a quality public education for all of Hawaii's children, including the recruitment and retention of teachers, lower class sizes, special education programming, career and technical education, art, music, Hawaiian studies, and Hawaiian language, by establishing, as provided by law, a surcharge on residential investment property and visitor accommodations?" Thank you,

NAME:

Nicole Dubas

ADDRESS:

PO Box 783

Haleiwa, HI 96712

(Place comments on the back)





TO:

SEN.

Gil Riviere

RE:

REP.

Sean Quinlan

(To locate your senator and representative go to [openstates.org](http://openstates.org))

RE:

Hawaii's public schools are underfunded, this has led to chronic teacher shortages, large class sizes, and the failure to deal with our special needs students. **I am asking you to support our keiki and our public schools, by supporting SB683, SB686, HB180, HB182.** These bills support a Constitutional Amendment that reads: "Shall the legislature fund a quality public education for all of Hawaii's children, including the recruitment and retention of teachers; lower class sizes, special education programming, career and technical education, art, music, Hawaiian studies, and Hawaiian language, by establishing, as provided by law, a surcharge on residential investment property and visitor accommodations?" Thank you.

NAME:

Olive Miller

ADDRESS:

P.O. Box 214

Kaawawa, HI 96730

(Place comments on the back)



TO:

SEN. Gil Rivera

REP. QUINLAN

(To locate your senator and representative go to [openstates.org](http://openstates.org))

RE:

Hawaii's public schools are underfunded, this has led to chronic teacher shortages, large class sizes, and the failure to deal with our special needs students. **I am asking you to support our keiki and our public schools, by supporting SB683, SB686, HB180, HB182.** These bills support a Constitutional Amendment that reads: "I shall the legislature fund a quality public education for all of Hawaii's children, including the recruitment and retention of teachers, lower class sizes, special education programming, career and technical education, art, music, Hawaiian studies, and Hawaiian language, by establishing, as provided by law, a surcharge on residential investment property and visitor accommodations?" Thank you.

NAME:

Hilary White

ADDRESS:

51-334 Kamehameha Hwy

Kaunua, HI 96730

(Place comments on the back)



TO:

SEN.

Josh Green

RE:

REP.

Cindy Evans

(To locate your senator and representative go to [openstates.org](http://openstates.org))

Hawaii's public schools are underfunded, this has led to chronic teacher shortages, large class sizes, and the failure to deal with our special needs students. **I am asking you to support our keiki and our public schools, by supporting SB683, SB686, HB180, HB182.** These bills support a Constitutional Amendment that reads: "Shall the legislature fund a quality public education for all of Hawaii's children, including the recruitment and retention of teachers, lower class sizes, special education programming, career and technical education, art, music, Hawaiian studies, and Hawaiian language, by establishing, as provided by law, a surcharge on residential investment property and visitor accommodations?" Thank you.

NAME:

J. Solwin

ADDRESS:

76 Mahuakua

Kaiwakona HI 96740

(Place comments on the back)



**TO:**

**SEN.**

QUINEE

**RE:**

**REP.**

QUINLAN

(To locate your senator and representative go to [openstates.org](http://openstates.org))

**RE:**

Hawaii's public schools are underfunded, this has led to chronic teacher shortages, large class sizes, and the failure to deal with our special needs students. **I am asking you to support our keiki and our public schools, by supporting SB683, SB686, HB180, HB182.** These bills support a Constitutional Amendment that reads: "Shall the legislature fund a quality public education for all of Hawaii's children, including the recruitment and retention of teachers, lower class sizes, special education programming, career and technical education, art, music, Hawaiian studies, and Hawaiian language, by establishing, as provided by law, a surcharge on residential investment property and visitor accommodations?" Thank you

**NAME:**

Michael Lam

**ADDRESS:**

56-412 Hahaione St. Kapaeha, HI  
16731

(Place comments on the back)



TO:

SEN. Gil Riviene

RE:

REP. Quinlan

(To locate your senator and representative go to [openstates.org](http://openstates.org))

RE:

Hawaii's public schools are underfunded, this has led to chronic teacher shortages, large class sizes, and the failure to deal with our special needs students. **I am asking you to support our keiki and our public schools, by supporting SB683, SB686, HB180, HB182.** These bills support a Constitutional Amendment that reads: "Shall the legislature fund a quality public education for all of Hawaii's children, including the recruitment and retention of teachers, lower class sizes, special education programming, career and technical education, art, music, Hawaiian studies, and Hawaiian language, by establishing, as provided by law, a surcharge on residential investment property and visitor accommodations?" Thank you.

NAME:

Bonnie Blake

ADDRESS:

P.O. Box 122

Kahuku HI 96731

(Place comments on the back)



TO:

SEN.

Gil Riviere

RE:

REP.

Sean Quinlan

(To locate your senator and representative go to [openstates.org](http://openstates.org))

RE:

Hawaii's public schools are underfunded, this has led to chronic teacher shortages, large class sizes, and the failure to deal with our special needs students. **I am asking you to support our keiki and our public schools, by supporting SB6B3, SB686, HB180, HB182.** These bills support a Constitutional Amendment that reads: "Shall the legislature fund a quality public education for all of Hawaii's children, including the recruitment and retention of teachers, lower class sizes, special education programming, career and technical education, art, music, Hawaiian studies, and Hawaiian language, by establishing, as provided by law, a surcharge on residential investment property and visitor accommodations?" Thank you.

NAME:

Dawn Sarsana

ADDRESS:

PO Box 8100 Kakaia, HI 96731

(Place comments on the back)



TO:

SEN.

Quinlan

RE:

REP.

Rivere

(To locate your senator and representative go to [openstates.org](http://openstates.org))

Hawaii's public schools are underfunded, this has led to chronic teacher shortages, large class sizes, and the failure to deal with our special needs students. **I am asking you to support our keiki and our public schools, by supporting SB683, SB686, HB180, HB182.** These bills support a Constitutional Amendment that reads: "Shall the legislature fund a quality public education for all of Hawaii's children, including the recruitment and retention of teachers, lower class sizes, special education programming, career and technical education, art, music, Hawaiian studies, and Hawaiian language, by establishing, as provided by law, a surcharge on residential investment property and visitor accommodations?" Thank you.

NAME:

Roxane Lata

ADDRESS:

56-270 Lekuhi St.

Kahuku, HI 96731

(Place comments on the back)



TO:

SEN.

G. L. RIVERA

REP. ~~SEAN~~

SEAN GUINAN

(To locate your senator and representative go to [openstates.org](http://openstates.org))

RE:

Hawaii's public schools are underfunded, this has led to chronic teacher shortages, large class sizes, and the failure to deal with our special needs students. **I am asking you to support our keiki and our public schools, by supporting SB683, SB686, HB180, HB182.** These bills support a Constitutional Amendment that reads: "Shall the legislature fund a quality public education for all of Hawaii's children, including the recruitment and retention of teachers, lower class sizes, special education programming, career and technical education, art, music, Hawaiian studies, and Hawaiian language, by establishing, as provided by law, a surcharge on residential investment property and visitor accommodations?" Thank you.

NAME:

Wendy Wells

ADDRESS:

57-101 KULUANA DR APT 83

Kaunaloa, HI 96731

(Place comments on the back)





TO:

SEN.

Gil Riviere

REP.

Sean Quinlan

(To locate your senator and representative go to [openstates.org](http://openstates.org))

RE:

Hawaii's public schools are underfunded, this has led to chronic teacher shortages, large class sizes, and the failure to deal with our special needs students. **I am asking you to support our keiki and our public schools, by supporting SB683, SB686, HB180, HB182.** These bills support a Constitutional Amendment that reads: "Shall the legislature fund a quality public education for all of Hawaii's children, including the recruitment and retention of teachers, lower class sizes, special education programming, career and technical education, art, music, Hawaiian studies, and Hawaiian language, by establishing, as provided by law, a surcharge on residential investment property and visitor accommodations?" Thank you.

NAME:

Kaiihilei Pookama

ADDRESS:

56-237 Leleni St -

Kahuku, HI 96731

(Place comments on the back)



TO:

SEN.

GIL REVIERE

RE:

REP.

SEAN QUINLAN

(To locate your senator and representative go to [openstates.org](http://openstates.org))

RE:

Hawaii's public schools are underfunded, this has led to chronic teacher shortages, large class sizes, and the failure to deal with our special needs students. **I am asking you to support our keiki and our public schools, by supporting SB683, SB686, HB180, HB182.** These bills support a Constitutional Amendment that reads: "Shall the legislature fund a quality public education for all of Hawaii's children, including the recruitment and retention of teachers, lower class sizes, special education programming, career and technical education, art, music, Hawaiian studies, and Hawaiian language, by establishing, as provided by law, a surcharge on residential investment property and visitor accommodations?" Thank you.

NAME:

Ka'umehani Walk

ADDRESS:

56-490 Kanehameha Hwy

Kahuku HI 96731

(Place comments on the back)



**TO:**

**SEN.**

Sean Quinlan

**RE:**

**REP.**

Gil Riviere

(To locate your senator and representative go to [openstates.org](http://openstates.org))

**RE:**

Hawaii's public schools are underfunded, this has led to chronic teacher shortages, large class sizes, and the failure to deal with our special needs students. **I am asking you to support our keiki and our public schools, by supporting SB683, SB686, HB180, HB182.** These bills support a Constitutional Amendment that reads: "Shall the legislature fund a quality public education for all of Hawaii's children, including the recruitment and retention of teachers, lower class sizes, special education programming, career and technical education, art, music, Hawaiian studies, and Hawaiian language, by establishing, as provided by law, a surcharge on residential investment property and visitor accommodations?" Thank you!

**NAME:**

Don Hill

**ADDRESS:**

Po Box 443

Kaunuku HI 96731

(Place comments on the back)



TO:

SEN.

Gill River

RE:

REP.

Sean Quinlan

(To locate your senator and representative go to [openstates.org](http://openstates.org))

RE:

Hawaii's public schools are underfunded, this has led to chronic teacher shortages, large class sizes, and the failure to deal with our special needs students. **I am asking you to support our keiki and our public schools, by supporting SB683, SB686, HB180, HB182.** These bills support a Constitutional Amendment that reads: "Shall the legislature fund a quality public education for all of Hawaii's children, including the recruitment and retention of teachers, lower class sizes, special education programming, career and technical education, art, music, Hawaiian studies, and Hawaiian language, by establishing, as provided by law, a surcharge on residential investment property and visitor accommodations?" Thank you.

NAME:

Rodrigo Vera S

ADDRESS:

50-266 Lele ali St Kaimuka HI

(Place comments on the back)



TO:

SEN.

Will I. Sead

REP.

Bob W. Barrett

(To locate your senator and representative go to [openstates.org](http://openstates.org))

RE:

Hawaii's public schools are underfunded, this has led to chronic teacher shortages, large class sizes, and the failure to deal with our special needs students. **I am asking you to support our keiki and our public schools, by supporting SB683, SB686, HB180, HB182.** These bills support a Constitutional Amendment that reads: "Shall the legislature fund a quality public education for all of Hawaii's children, including the recruitment and retention of teachers; lower class sizes, special education programming, career and technical education, art, music, Hawaiian studies, and Hawaiian language, by establishing, as provided by law, a surcharge on residential investment property and visitor accommodations?" Thank you.

NAME:

Santa Vargas

ADDRESS:

91-293A Ewa Beach Rd

Ewa beach HI 96706

(Place comments on the back)



TO:

SEN. Will Espero  
REP. Bob McDermott

(To locate your senator and representative go to [openstates.org](http://openstates.org))

RE:

Hawaii's public schools are underfunded, this has led to chronic teacher shortages, large class sizes, and the failure to deal with our special needs students. **I am asking you to support our keiki and our public schools, by supporting SB683, SB686, HB180, HB182.** These bills support a Constitutional Amendment that reads: "Shall the legislature fund a quality public education for all of Hawaii's children, including the recruitment and retention of teachers, lower class sizes, special education programming, career and technical education, art, music, Hawaiian studies, and Hawaiian language, by establishing, as provided by law, a surcharge on residential investment property and visitor accommodations?" Thank you.

NAME:

Anela Iwane

ADDRESS:

91-1060 Pekaia St.  
Ewa Beach, HI 96706

(Place comments on the back)



TO:

SEN. ESPIRITO

RE:

REP. PINE

(To locate your senator and representative go to [openstates.org](http://openstates.org))

RE:

Hawaii's public schools are underfunded, this has led to chronic teacher shortages, large class sizes, and the failure to deal with our special needs students. **I am asking you to support our keiki and our public schools, by supporting SB683, SB686, HB180, HB182.** These bills support a Constitutional Amendment that reads: "Shall the legislature fund a quality public education for all of Hawaii's children, including the recruitment and retention of teachers, lower class sizes, special education programming, career and technical education, art, music, Hawaiian studies, and Hawaiian language, by establishing, as provided by law, a surcharge on residential investment property and visitor accommodations?" Thank you.

NAME:

JONATHAN KEA

ADDRESS:

91-980 NORTH ROAD (KHS)

EWA BEACH, HI 96706  
(Place comments on the back)



TO:

SEN.

*Will Esper*

REP.

*Bob McDermott*

(To locate your senator and representative go to [openstates.org](http://openstates.org))

RE:

Hawaii's public schools are underfunded, this has led to chronic teacher shortages, large class sizes, and the failure to deal with our special needs students. **I am asking you to support our keiki and our public schools, by supporting SB683, SB686, HB180, HB182.** These bills support a Constitutional Amendment that reads: "Shall the legislature fund a quality public education for all of Hawaii's children, including the recruitment and retention of teachers, lower class sizes, special education programming, career and technical education, art, music, Hawaiian studies, and Hawaiian language, by establishing, as provided by law, a surcharge on residential investment property and visitor accommodations?" Thank you.

NAME:

*Annalyn Nuibe*

ADDRESS:

*91-079 Laukonoa Loop*

*Ewa Beach, HI 96706*

(Place comments on the back)







TO:

SEN. Will Espero

RE:

REP. Matthew Lofesti  
(To locate your senator and representative go to [openstates.org](http://openstates.org))

RE:

Hawaii's public schools are underfunded, this has led to chronic teacher shortages, large class sizes, and the failure to deal with our special needs students. **I am asking you to support our keiki and our public schools, by supporting SB683, SB686, HB180, HB182.** These bills support a Constitutional Amendment that reads: "Shall the legislature fund a quality public education for all of Hawaii's children, including the recruitment and retention of teachers, lower class sizes, special education programming, career and technical education, art, music, Hawaiian studies, and Hawaiian language, by establishing, as provided by law, a surcharge on residential investment property and visitor accommodations?" Thank you.

NAME:

Theresa Miller

ADDRESS:

97-1268 Kaihalea Dr.  
Ewa Beach, HI 96706  
(Place comments on the back)



TO:

SEN. Mike Gabbard

REP. Ty Cullen

(To locate your senator and representative go to [openstates.org](http://openstates.org))

RE:

Hawaii's public schools are underfunded, this has led to chronic teacher shortages, large class sizes, and the failure to deal with our special needs students. **I am asking you to support our keiki and our public schools, by supporting SB683, SB686, HB180, HB182.** These bills support a Constitutional Amendment that reads: "I shall the legislature fund a quality public education for all of Hawaii's children, including the recruitment and retention of teachers, lower class sizes, special education programming, career and technical education, art, music, Hawaiian studies, and Hawaiian language, by establishing, as provided by law, a surcharge on residential investment property and visitor accommodations?" Thank you.

NAME:

Leila Ekimoto

ADDRESS:

91-121 Hanea Pl,

Ewa Beach, HI 96706

(Place comments on the back)



TO:

SEN. ESPERO W.

RE:

REP. K. PINE (LOAI) T. GABBAED  
(To locate your senator and representative go to [openstates.org](http://openstates.org))

Hawaii's public schools are underfunded, this has led to chronic teacher shortages, large class sizes, and the failure to deal with our special needs students. **I am asking you to support our keiki and our public schools, by supporting SB683, SB686, HB180, HB182.** These bills support a Constitutional Amendment that reads: "Shall the legislature fund a quality public education for all of Hawaii's children, including the recruitment and retention of teachers, lower class sizes, special education programming, career and technical education, art, music, Hawaiian studies, and Hawaiian language, by establishing, as provided by law, a surcharge on residential investment property and visitor accommodations?" Thank you.

NAME:

CAROLYN J. CLAYTON

ADDRESS:

91027 KAIHOI ST  
EVAN BEATCH, HI 96706  
(Place comments on the back)



**TO:** SEN. Will Espero

REP. Matt Lepore  
(To locate your senator and representative go to openstates.org)

**RE:** Hawaii's public schools are underfunded, this has led to chronic teacher shortages, large class sizes, and the failure to deal with our special needs students. **I am asking you to support our keiki and our public schools, by supporting SB683, SB686, HB180, HB182.** These bills support a Constitutional Amendment that reads: "Shall the legislature fund a quality public education for all of Hawaii's children, including the recruitment and retention of teachers, lower class sizes, special education programming, career and technical education, art, music, Hawaiian studies, and Hawaiian language, by establishing, as provided by law, a surcharge on residential investment property and visitor accommodations?" Thank you.

**NAME:** Abigail Rose

**ADDRESS:** 91-284 Hanalei Cane #7-K

Sula Beach # 96706

(Place comments on the back)



TO:

SEN. Will Espino

RE:

REP. Bob McDermott  
(To locate your senator and representative go to openstates.org)

RE:

Hawaii's public schools are underfunded, this has led to chronic teacher shortages, large class sizes, and the failure to deal with our special needs students. **I am asking you to support our keiki and our public schools, by supporting SB683, SB686, HB180, HB182.** These bills support a Constitutional Amendment that reads: "Shall the legislature fund a quality public education for all of Hawaii's children, including the recruitment and retention of teachers, lower class sizes, special education programming, career and technical education, art, music, Hawaiian studies, and Hawaiian language, by establishing, as provided by law, a surcharge on residential investment property and visitor accommodations?" Thank you.

NAME:

Jennifer Megahan

ADDRESS:

91-302 Hoalauua Pl

Ewa Beach, HI 96706

(Place comments on the back)



TO:

SEN.

Will Espero

RE:

REP.

Bob McDermott

(To locate your senator and representative go to [operistates.org](http://operistates.org))

Hawaii's public schools are underfunded, this has led to chronic teacher shortages, large class sizes, and the failure to deal with our special needs students. **I am asking you to support our keiki and our public schools, by supporting SB683, SB686, HB180, HB182.** These bills support a Constitutional Amendment that reads: "Shall the legislature fund a quality public education for all of Hawaii's children, including the recruitment and retention of teachers, lower class sizes, special education programming, career and technical education, art, music, Hawaiian studies, and Hawaiian language, by establishing, as provided by law, a surcharge on residential investment property and visitor accommodations?" Thank you.

NAME:

Elizabeth Hansen

ADDRESS:

5072 Frogress Ave. #B

Ewa Beach HI 96706

(Place comments on the back)



TO:

SEN. Will Esper

RE:

REP. Matt Lobert

(To locate your senator and representative go to [openstates.org](http://openstates.org))

Hawaii's public schools are underfunded, this has led to chronic teacher shortages, large class sizes, and the failure to deal with our special needs students. **I am asking you to support our keiki and our public schools. by supporting SB683, SB686, HB180, HB182.** These bills support a Constitutional Amendment that reads: "Shall the legislature fund a quality public education for all of Hawaii's children, including the recruitment and retention of teachers, lower class sizes, special education programming, career and technical education, art, music, Hawaiian studies, and Hawaiian language, by establishing, as provided by law, a surcharge on residential investment property and visitor accommodations?" Thank you.

NAME:

Sandra Takara

ADDRESS:

91-7019 Pahuhu Pl., Ewa Beach 96706

(Place comments on the back)



TO:

SEN.

Espeyo

REP.

Lo Presti

(To locate your senator and representative go to [openstates.org](http://openstates.org))

RE:

Hawaii's public schools are underfunded, this has led to chronic teacher shortages, large class sizes, and the failure to deal with our special needs students. **I am asking you to support our keiki and our public schools, by supporting SB683, SB686, HB180, HB182.** These bills support a Constitutional Amendment that reads: "Shall the legislature fund a quality public education for all of Hawaii's children, including the recruitment and retention of teachers, lower class sizes, special education programming, career and technical education, art, music, Hawaiian studies, and Hawaiian language, by establishing, as provided by law, a surcharge on residential investment property and visitor accommodations?" Thank you.

NAME:

Nicholas Preker

ADDRESS:

91-1001 Keannui Dr #710

Maui Beach HI 96706

(Place comments on the back)





TO:

SEN. Espero

REP. Lo Presti

(To locate your senator and representative go to openstates.org)

RE:

Hawaii's public schools are underfunded, this has led to chronic teacher shortages, large class sizes, and the failure to deal with our special needs students. **I am asking you to support our keiki and our public schools, by supporting SB683, SB686, HB180, HB182.** These bills support a Constitutional Amendment that reads: "Shall the legislature fund a quality public education for all of Hawaii's children, including the recruitment and retention of teachers, lower class sizes, special education programming, career and technical education, art, music, Hawaiian studies, and Hawaiian language, by establishing, as provided by law, a surcharge on residential investment property and visitor accommodations?" Thank you.

NAME:

Jennifer Range Prehler

ADDRESS:

91-1001 Keannui Drive #76

ENA Beach, HI 90706

(Place comments on the back)



TO:

SEN.

Will Espero

RE:

REP.

Matthew S. Lopresti

(To locate your senator and representative go to [openstates.org](http://openstates.org))

RE:

Hawaii's public schools are underfunded, this has led to chronic teacher shortages, large class sizes, and the failure to deal with our special needs students. **I am asking you to support our keiki and our public schools, by supporting SB683, SB686, HB180, HB182.** These bills support a Constitutional Amendment that reads: "Shall the legislature fund a quality public education for all of Hawaii's children, including the recruitment and retention of teachers, lower class sizes, special education programming, career and technical education, art, music, Hawaiian studies, and Hawaiian language, by establishing, as provided by law, a surcharge on residential investment property and visitor accommodations?" Thank you.

NAME:

Janice Baobec

ADDRESS:

91-970 La'aulu St. #376

Ewa Beach, HI 96706

(Place comments on the back)



TO:

SEN. Brickwood Galanteria

REP. ~~Patricia Saiki~~ Saiki

(To locate your senator and representative go to [openstates.org](http://openstates.org))

RE:

Hawaii's public schools are underfunded, this has led to chronic teacher shortages, large class sizes, and the failure to deal with our special needs students. **I am asking you to support our keiki and our public schools, by supporting SB683, SB686, HB180, HB182.** These bills support a Constitutional Amendment that reads: "Shall the legislature fund a quality public education for all of Hawaii's children, including the recruitment and retention of teachers, lower class sizes, special education programming, career and technical education, art, music, Hawaiian studies, and Hawaiian language, by establishing, as provided by law, a surcharge on residential investment property and visitor accommodations?" Thank you.

NAME:

Shanlyn Yee

ADDRESS:

91-1005 Kaipalaoa St #104

Ewa Beach HI 96706

(Place comments on the back)



TO: SEN. Gail Riviere  
REP. Seam Quinlan  
(To locate your senator and representative go to [openstates.org](http://openstates.org))

RE: Hawaii's public schools are underfunded, this has led to chronic teacher shortages, large class sizes, and the failure to deal with our special needs students. **I am asking you to support our keiki and our public schools, by supporting SB683, SB686, HB180, HB182.** These bills support a Constitutional Amendment that reads: "Shall the legislature fund a quality public education for all of Hawaii's children, including the recruitment and retention of teachers, lower class sizes, special education programming, career and technical education, art, music, Hawaiian studies, and Hawaiian language, by establishing, as provided by law, a surcharge on residential investment property and visitor accommodations?" Thank you.

NAME: Samoaana McAngus  
ADDRESS: 91-693 Unit C Pihakiapuna Rd.  
Ewa Beach, HI. 96706  
(Place comments on the back)



TO:

SEN. WILL ESPERD

RE:

REP. MATTHEW S. LODRESTI  
(To locate your senator and representative go to [openstates.org](http://openstates.org))

NAME:

Hawaii's public schools are underfunded, this has led to chronic teacher shortages, large class sizes, and the failure to deal with our special needs students. **I am asking you to support our keiki and our public schools, by supporting SB683, SB686, HB180, HB182.** These bills support a Constitutional Amendment that reads: "Shall the legislature fund a quality public education for all of Hawaii's children, including the recruitment and retention of teachers, lower class sizes, special education programming, career and technical education, art, music, Hawaiian studies, and Hawaiian language, by establishing, as provided by law, a surcharge on residential investment property and visitor accommodations?" Thank you.

ADDRESS:

VIVONNE KAUIHOU

91-451 PAPIPI ROAD

EWA BEACH, HI 96706-2334

(Place comments on the back)



SEN. Trapp Mike Sabbard

REP. Iupola

(To locate your senator and representative go to [openstates.org](http://openstates.org))

RE:

Hawaii's public schools are underfunded, this has led to chronic teacher shortages, large class sizes, and the failure to deal with our special needs students. **I am asking you to support our keiki and our public schools, by supporting SB683, SB686, HB180, HB182.** These bills support a Constitutional Amendment that reads: "Shall the legislature fund a quality public education for all of Hawaii's children, including the recruitment and retention of teachers, lower class sizes, special education programming, career and technical education, art, music, Hawaiian studies, and Hawaiian language, by establishing, as provided by law, a surcharge on residential investment property and visitor accommodations?" Thank you,

NAME:

Alyssa Akiyama

ADDRESS:

91-1180 Mikehu st Apt 41R

Ewa Beach HI 96706.

(Place comments on the back)



TO:

SEN.

*Esper*

REP.

*Lopresti*

(To locate your senator and representative go to [openstates.org](http://openstates.org))

RE:

Hawaii's public schools are underfunded, this has led to chronic teacher shortages, large class sizes, and the failure to deal with our special needs students. **I am asking you to support our keiki and our public schools, by supporting SB683, SB686, HB180, HB182.** These bills support a Constitutional Amendment that reads: "Shall the legislature fund a quality public education for all of Hawaii's children, including the recruitment and retention of teachers, lower class sizes, special education programming, career and technical education, art, music, Hawaiian studies, and Hawaiian language, by establishing, as provided by law, a surcharge on residential investment property and visitor accommodations?" Thank you.

NAME:

*Renee F. Kanes hiro*

ADDRESS:

*91-145 Pahikahu Pl*

*Ewa Beach, HI 96706*

(Place comments on the back)



TO:

SEN. Will Espero

RE:

REP. Matthew Lopez  
(To locate your senator and representative go to [openstates.org](http://openstates.org))

Hawaii's public schools are underfunded, this has led to chronic teacher shortages, large class sizes, and the failure to deal with our special needs students. **I am asking you to support our keiki and our public schools, by supporting SB683, SB686, HB180, HB182.** These bills support a Constitutional Amendment that reads: "Shall the legislature fund a quality public education for all of Hawaii's children, including the recruitment and retention of teachers, lower class sizes, special education programming, career and technical education, art, music, Hawaiian studies, and Hawaiian language, by establishing, as provided by law, a surcharge on residential investment property and visitor accommodations?" Thank you.

NAME:

Robyn Waga

ADDRESS:

91-229 Keaiki Way  
Puna Beach, HI 96706

(Place comments on the back)





**TO:**

**SEN.**

Will Espino

**RE:**

**REP.**

Mattman Lopresti

(To locate your senator and representative go to [openstates.org](http://openstates.org))

**RE:**

Hawaii's public schools are underfunded, this has led to chronic teacher shortages, large class sizes, and the failure to deal with our special needs students. **I am asking you to support our keiki and our public schools, by supporting SB683, SB686, HB180, HB182.** These bills support a Constitutional Amendment that reads: "Shall the legislature fund a quality public education for all of Hawaii's children, including the recruitment and retention of teachers, lower class sizes, special education programming, career and technical education, art, music, Hawaiian studies, and Hawaiian language, by establishing, as provided by law, a surcharge on residential investment property and visitor accommodations?" Thank you.

**NAME:**

Kimberly Gross

**ADDRESS:**

91-200 Mikohy St. 4140

Elma Beach #1. 14706

(Place comments on the back)



TO:

SEN.

Will Eschen

REP.

Bob McDermott

(To locate your senator and representative go to [openstates.org](http://openstates.org))

RE:

Hawaii's public schools are underfunded, this has led to chronic teacher shortages, large class sizes, and the failure to deal with our special needs students. **I am asking you to support our keiki and our public schools, by supporting SB683, SB686, HB180, HB182.** These bills support a Constitutional Amendment that reads: "Shall the legislature fund a quality public education for all of Hawaii's children, including the recruitment and retention of teachers, lower class sizes, special education programming, career and technical education, art, music, Hawaiian studies, and Hawaiian language, by establishing, as provided by law, a surcharge on residential investment property and visitor accommodations?" Thank you.

NAME:

Tamie Richardson

ADDRESS:

91-556 Koihala Pl

Dun Beale Hl 96704

(Place comments on the back)



TO:

SEN.

Will Espuro

REP.

Bob McDermitt

(To locate your senator and representative go to [openstates.org](http://openstates.org))

RE:

Hawaii's public schools are underfunded, this has led to chronic teacher shortages, large class sizes, and the failure to deal with our special needs students. **I am asking you to support our keiki and our public schools. by supporting SB683, SB686, HB180, HB182.** These bills support a Constitutional Amendment that reads: "Shall the legislature fund a quality public education for all of Hawaii's children, including the recruitment and retention of teachers, lower class sizes, special education programming, career and technical education, art, music, Hawaiian studies, and Hawaiian language, by establishing, as provided by law, a surcharge on residential investment property and visitor accommodations?" Thank you.

NAME:

SEAN RICHARDSON

ADDRESS:

91-556 KOIHAKA PL.

EWA BEACH, HI 96706

(Place comments on the back)



TO:

SEN.

Mike Gabbard

REP.

Ty J.V. Cullen

(To locate your senator and representative go to [openstates.org](http://openstates.org))

RE:

Hawaii's public schools are underfunded, this has led to chronic teacher shortages, large class sizes, and the failure to deal with our special needs students. **I am asking you to support our keiki and our public schools by supporting SB683, SB686, HB180, HB182.** These bills support a Constitutional Amendment that reads: "§ Shall the legislature fund a quality public education for all of Hawaii's children, including the recruitment and retention of teachers, lower class sizes, special education programming, career and technical education, art, music, Hawaiian studies, and Hawaiian language, by establishing, as provided by law, a surcharge on residential investment property and visitor accommodations?" Thank you.

NAME:

Solly Ann Abellora

ADDRESS:

91-1027 Ae' Ae St

Ewa Beach HI 96706  
(Place comments on the back)



TO:

SEN.

Mike Crabbe

REP.

Bob McDermott

(To locate your senator and representative go to [openstates.org](http://openstates.org))

RE:

Hawaii's public schools are underfunded, this has led to chronic teacher shortages, large class sizes, and the failure to deal with our special needs students. **I am asking you to support our keiki and our public schools, by supporting SB683, SB686, HB180, HB182.** These bills support a Constitutional Amendment that reads: "Shall the legislature fund a quality public education for all of Hawaii's children, including the recruitment and retention of teachers, lower class sizes, special education programming, career and technical education, art, music, Hawaiian studies, and Hawaiian language, by establishing, as provided by law, a surcharge on residential investment property and visitor accommodations?" Thank you.

NAME:

Petty Arai

ADDRESS:

91-1008 Anoa Dr

Ewa Beach, HI 96706

(Place comments on the back)



**TO:**

**SEN.**

Willie Espino

**REP.**

Bob McDermott

(To locate your senator and representative go to [openstates.org](http://openstates.org))

**RE:**

Hawaii's public schools are underfunded, this has led to chronic teacher shortages, large class sizes, and the failure to deal with our special needs students. **I am asking you to support our keiki and our public schools, by supporting SB683, SB686, HB180, HB182.** These bills support a Constitutional Amendment that reads: ""Shall the legislature fund a quality public education for all of Hawaii's children, including the recruitment and retention of teachers, lower class sizes, special education programming, career and technical education, art, music, Hawaiian studies, and Hawaiian language, by establishing, as provided by law, a surcharge on residential investment property and visitor accommodations?" Thank you.

**NAME:**

Monica Fatu

**ADDRESS:**

91-243 Kaulolu Pl

Gwa Beach HI 96706

(Place comments on the back)



TO:

SEN.

Will Espero (19)

RE:

REP.

Matthew S. Lopenesi (41)

(To locate your senator and representative go to [openstates.org](http://openstates.org))

RE:

Hawaii's public schools are underfunded, this has led to chronic teacher shortages, large class sizes, and the failure to deal with our special needs students. **I am asking you to support our keiki and our public schools, by supporting SB683, SB686, HB180, HB182.** These bills support a Constitutional Amendment that reads: "Shall the legislature fund a quality public education for all of Hawaii's children, including the recruitment and retention of teachers, lower class sizes, special education programming, career and technical education, art, music, Hawaiian studies, and Hawaiian language, by establishing, as provided by law, a surcharge on residential investment property and visitor accommodations?" Thank you.

NAME:

Kim Amado

ADDRESS:

91-1095 Kaiapu Street  
2nd Beach, #7 90706

(Place comments on the back)



TO:

SEN. Will Espero

REP. Bob McDermott

(To locate your senator and representative go to [openstates.org](http://openstates.org))

RE:

Hawaii's public schools are underfunded, this has led to chronic teacher shortages, large class sizes, and the failure to deal with our special needs students. **I am asking you to support our keiki and our public schools, by supporting SB683, SB686, HB180, HB182.** These bills support a Constitutional Amendment that reads: "Shall the legislature fund a quality public education for all of Hawaii's children, including the recruitment and retention of teachers, lower class sizes, special education programming, career and technical education, art, music, Hawaiian studies, and Hawaiian language, by establishing, as provided by law, a surcharge on residential investment property and visitor accommodations?" Thank you.

NAME:

Laura Margnart-Watson

ADDRESS:

91-1081 Hanalei St.

Dr. Beh 96706

(Place comments on the back)





**TO:**

**SEN.** Will Espero  
**REP.** Matt Lapresta  
(To locate your senator and representative go to [openstates.org](http://openstates.org))

**RE:**

Hawaii's public schools are underfunded, this has led to chronic teacher shortages, large class sizes, and the failure to deal with our special needs students. **I am asking you to support our keiki and our public schools, by supporting SB683, SB686, HB180, HB182.** These bills support a Constitutional Amendment that reads: "Shall the legislature fund a quality public education for all of Hawaii's children, including the recruitment and retention of teachers, lower class sizes, special education programming, career and technical education, art, music, Hawaiian studies, and Hawaiian language, by establishing, as provided by law, a surcharge on residential investment property and visitor accommodations?" Thank you.

**NAME:**

M. Lum

**ADDRESS:**

P.O. Box 7921  
Keolu Beach, HI 96704  
(Place comments on the back)



TO:

SEN. Will Espero

REP. Bob McDermott

(To locate your senator and representative go to [openstates.org](http://openstates.org))

RE:

Hawaii's public schools are underfunded, this has led to chronic teacher shortages, large class sizes, and the failure to deal with our special needs students. **I am asking you to support our keiki and our public schools, by supporting SB683, SB686, HB180, HB182.** These bills support a Constitutional Amendment that reads: ""Shall the legislature fund a quality public education for all of Hawaii's children, including the recruitment and retention of teachers, lower class sizes, special education programming, career and technical education, art, music, Hawaiian studies, and Hawaiian language, by establishing, as provided by law, a surcharge on residential investment property and visitor accommodations?" Thank you.

NAME:

Jenifer Toyama

ADDRESS:

91-1507 Kuhia Pl.

Ewa Beach HI 96706

(Place comments on the back)



TO:

SEN.

*Espero*

REP.

*McDermott*

(To locate your senator and representative go to [openstates.org](http://openstates.org))

RE:

Hawaii's public schools are underfunded, this has led to chronic teacher shortages, large class sizes, and the failure to deal with our special needs students. **I am asking you to support our keiki and our public schools, by supporting SB683, SB686, HB180, HB182.** These bills support a Constitutional Amendment that reads: "Shall the legislature fund a quality public education for all of Hawaii's children, including the recruitment and retention of teachers, lower class sizes, special education programming, career and technical education, art, music, Hawaiian studies, and Hawaiian language, by establishing, as provided by law, a surcharge on residential investment property and visitor accommodations?" Thank you.

NAME:

*Kenneth Rossi, Jr.*

ADDRESS:

*91-909 Papipi Place*

*Una Beach, HI 96706*

(Place comments on the back)



TO:

SEN. Will Espeno

RE:

REP. Ty Cullen

(To locate your senator and representative go to [openstates.org](http://openstates.org))

RE:

Hawaii's public schools are underfunded, this has led to chronic teacher shortages, large class sizes, and the failure to deal with our special needs students. **I am asking you to support our keiki and our public schools, by supporting SB683, SB686, HB180, HB182.** These bills support a Constitutional Amendment that reads: "Shall the legislature fund a quality public education for all of Hawaii's children, including the recruitment and retention of teachers, lower class sizes, special education programming, career and technical education, art, music, Hawaiian studies, and Hawaiian language, by establishing, as provided by law, a surcharge on residential investment property and visitor accommodations?" Thank you.

NAME:

Paula Maruyama

ADDRESS:

91-117 Apo'ola Pl.

Ewa Beach HI 96706

(Place comments on the back)



TO:

SEN.

Rosemary F. Baker

REP.

Sam Satoh Roy

(To locate your senator and representative go to [openstates.org](http://openstates.org))

RE:

Hawaii's public schools are underfunded, this has led to chronic-teacher shortages, large class sizes, and the failure to deal with our special needs students. **I am asking you to support our keiki and our public schools, by supporting SB683, SB686, HB180, HB182.** These bills support a Constitutional Amendment that reads: "§ Shall the legislature fund a quality public education for all of Hawaii's children, including the recruitment and retention of teachers, lower class sizes, special education programming, career and technical education, art, music, Hawaiian studies, and Hawaiian language, by establishing, as provided by law, a surcharge on residential investment property and visitor accommodations?" Thank you.

NAME:

OHUWANG BALDEME

ADDRESS:

91-642 Kilahe Street

Unit C-A, Ewa Beach, HI 96706

(Place comments on the back)



TO:

SEN.

*Will Espen*

REP.

*Bob Mc Dermott*

(To locate your senator and representative go to [openstates.org](http://openstates.org))

RE:

Hawaii's public schools are underfunded, this has led to chronic teacher shortages, large class sizes, and the failure to deal with our special needs students. **I am asking you to support our keiki and our public schools, by supporting SB683, SB686, HB180, HB182.** These bills support a Constitutional Amendment that reads: "Shall the legislature fund a quality public education for all of Hawaii's children, including the recruitment and retention of teachers, lower class sizes, special education programming, career and technical education, art, music, Hawaiian studies, and Hawaiian language, by establishing, as provided by law, a surcharge on residential investment property and visitor accommodations?" Thank you.

NAME:

*Shanita Akana*

ADDRESS:

*91-1144 Haiaimu Pl.*

*Ewa Beach, HI 96706*

(Place comments on the back)



TO:

SEN.

Mike Gabbard

REP.

Bob McDermott

(To locate your senator and representative go to [openstates.org](http://openstates.org))

RE:

Hawaii's public schools are underfunded, this has led to chronic teacher shortages, large class sizes, and the failure to deal with our special needs students. **I am asking you to support our keiki and our public schools, by supporting SB683, SB686, HB180, HB182.** These bills support a Constitutional Amendment that reads: "Shall the legislature fund a quality public education for all of Hawaii's children, including the recruitment and retention of teachers, lower class sizes, special education programming, career and technical education, art, music, Hawaiian studies, and Hawaiian language, by establishing, as provided by law, a surcharge on residential investment property and visitor accommodations?" Thank you.

NAME:

Virma Menor

ADDRESS:

91-1006 Ananau St.

Ewa Beach, HI 96706

(Place comments on the back)



TO:

SEN.

Will Espeno

REP.

Matt Lopresti

(To locate your senator and representative go to [openstates.org](http://openstates.org))

RE:

Hawaii's public schools are underfunded, this has led to chronic teacher shortages, large class sizes, and the failure to deal with our special needs students. **I am asking you to support our keiki and our public schools, by supporting SB683, SB686, HB180, HB182.** These bills support a Constitutional Amendment that reads: "Shall the legislature fund a quality public education for all of Hawaii's children, including the recruitment and retention of teachers, lower class sizes, special education programming, career and technical education, art, music, Hawaiian studies, and Hawaiian language, by establishing, as provided by law, a surcharge on residential investment property and visitor accommodations?" Thank you.

NAME:

Eyn Kawamoto

ADDRESS:

91-115 Piliokaha way

Ewa Beach, HI 96706

(Place comments on the back)





TO:

SEN.

Wil Espino

REP.

Matthew S. LaPrete  
Bob McDermott

(To locate your senator and representative go to [openstates.org](http://openstates.org))

RE:

Hawaii's public schools are underfunded, this has led to chronic teacher shortages, large class sizes, and the failure to deal with our special needs students. **I am asking you to support our keiki and our public schools, by supporting SB683, SB686, HB180, HB182.** These bills support a Constitutional Amendment that reads: "Shall the legislature fund a quality public education for all of Hawaii's children, including the recruitment and retention of teachers, lower class sizes, special education programming, career and technical education, art, music, Hawaiian studies, and Hawaiian language, by establishing, as provided by law, a surcharge on residential investment property and visitor accommodations?" Thank you.

NAME:

Jan Dumanan

ADDRESS:

91-19 Kaipua'i Way

Bur Beach, HI 96706

(Place comments on the back)



TO:

SEN.

Mike Gabbard

REP.

Bob McDermott

(To locate your senator and representative go to [openstates.org](http://openstates.org))

RE:

Hawaii's public schools are underfunded, this has led to chronic teacher shortages, large class sizes, and the failure to deal with our special needs students. **I am asking you to support our keiki and our public schools by supporting SB683, SB686, HB180, HB182.** These bills support a Constitutional Amendment that reads: "§ Shall the legislature fund a quality public education for all of Hawaii's children, including the recruitment and retention of teachers, lower class sizes, special education programming, career and technical education, art, music, Hawaiian studies, and Hawaiian language, by establishing, as provided by law, a surcharge on residential investment property and visitor accommodations?" Thank you.

NAME:

Jamie Ann Reyes

ADDRESS:

91-889 Puamaoole st. #8C

Ena Beach, HI 96706

(Place comments on the back)



TO:

SEN. Will Espevo

RE:

REP. Matthew S. Lopresti  
(To locate your senator and representative go to [openstates.org](http://openstates.org))

RE:

Hawaii's public schools are underfunded, this has led to chronic teacher shortages, large class sizes, and the failure to deal with our special needs students. **I am asking you to support our keiki and our public schools, by supporting SB683, SB686, HB180, HB182.** These bills support a Constitutional Amendment that reads: "Shall the legislature fund a quality public education for all of Hawaii's children, including the recruitment and retention of teachers, lower class sizes, special education programming, career and technical education, art, music, Hawaiian studies, and Hawaiian language, by establishing, as provided by law, a surcharge on residential investment property and visitor accommodations?" Thank you.

NAME:

Paige Senerius

ADDRESS:

91-1065 Kaipele St.  
Ewa Beach, HI 96706

(Place comments on the back)



TO:

SEN. Will Espero

REP. Matthew S. Lofresti

(To locate your senator and representative go to [openstates.org](http://openstates.org))

RE:

Hawaii's public schools are underfunded, this has led to chronic teacher shortages, large class sizes, and the failure to deal with our special needs students. **I am asking you to support our keiki and our public schools, by supporting SB683, SB686, HB180, HB182.** These bills support a Constitutional Amendment that reads: "Shall the legislature fund a quality public education for all of Hawaii's children, including the recruitment and retention of teachers, lower class sizes, special education programming, career and technical education, art, music, Hawaiian studies, and Hawaiian language, by establishing, as provided by law, a surcharge on residential investment property and visitor accommodations?" Thank you.

NAME:

Kristin Frank

ADDRESS:

91-1001 Keaunui Dr. #468

Ewa Beach, HI. 96706

(Place comments on the back)



TO:

SEN.

Will Espino

REP.

Matthew Costello

(To locate your senator and representative go to [openstates.org](http://openstates.org))

RE:

Hawaii's public schools are underfunded, this has led to chronic teacher shortages, large class sizes, and the failure to deal with our special needs students. **I am asking you to support our keiki and our public schools, by supporting SB683, SB686, HB180, HB182.** These bills support a Constitutional Amendment that reads: "Shall the legislature fund a quality public education for all of Hawaii's children, including the recruitment and retention of teachers, lower class sizes, special education programming, career and technical education, art, music, Hawaiian studies, and Hawaiian language, by establishing, as provided by law, a surcharge on residential investment property and visitor accommodations?" Thank you.

NAME:

Florida Sapola

ADDRESS:

91-1865 Park Row

Ena Beach, HI, 96706

(Place comments on the back)



TO:

SEN.

Will Espeko

REP.

Matthew Lopresti

(To locate your senator and representative go to [openstates.org](http://openstates.org))

RE:

Hawaii's public schools are underfunded, this has led to chronic teacher shortages, large class sizes, and the failure to deal with our special needs students. **I am asking you to support our keiki and our public schools, by supporting SB683, SB686, HB180, H8182.** These bills support a Constitutional Amendment that reads: "Shall the legislature fund a quality public education for all of Hawaii's children, including the recruitment and retention of teachers, lower class sizes, special education programming, career and technical education, art, music, Hawaiian studies, and Hawaiian language, by establishing, as provided by law, a surcharge on residential investment property and visitor accommodations?" Thank you.

NAME:

Jacqueline Arcano

ADDRESS:

91-1001 Keannui DR. #105

Ewa Beach, HI 91706

(Place comments on the back)



TO:

SEN. WILL ESPERO

REP.

MATT LOPRESTI

(To locate your senator and representative go to [openstates.org](http://openstates.org))

RE:

Hawaii's public schools are underfunded, this has led to chronic teacher shortages, large class sizes, and the failure to deal with our special needs students. **I am asking you to support our keiki and our public schools, by supporting SB683, SB686, HB180, HB182.** These bills support a Constitutional Amendment that reads: ""Shall the legislature fund a quality public education for all of Hawaii's children, including the recruitment and retention of teachers, lower class sizes, special education programming, career and technical education, art, music, Hawaiian studies, and Hawaiian language, by establishing, as provided by law, a surcharge on residential investment property and visitor accommodations?" Thank you.

NAME:

Ariana Villanueva

ADDRESS:

91-1031 KAHANUWA ST

ENA BEALI, HI 96706

(Place comments on the back)



TO:

SEN. Will Espero

REP. Bob McDermott  
(To locate your senator and representative go to [openstates.org](http://openstates.org))

RE:

Hawaii's public schools are underfunded, this has led to chronic teacher shortages, large class sizes, and the failure to deal with our special needs students. **I am asking you to support our keiki and our public schools, by supporting SB683, SB686, HB180, HB182.** These bills support a Constitutional Amendment that reads: "Shall the legislature fund a quality public education for all of Hawaii's children, including the recruitment and retention of teachers, lower class sizes, special education programming, career and technical education, art, music, Hawaiian studies, and Hawaiian language, by establishing, as provided by law, a surcharge on residential investment property and visitor accommodations?" Thank you.

NAME:

Ku'unainani Eaton

ADDRESS:

91-249 B 'Ewa Beach Rd.

'Ewa Beach, HI 96706

(Place comments on the back)





TO:

SEN. Esperb  
REP. Lo Presti

(To locate your senator and representative go to [openstates.org](http://openstates.org))

RE:

Hawaii's public schools are underfunded, this has led to chronic teacher shortages, large class sizes, and the failure to deal with our special needs students. **I am asking you to support our keiki and our public schools, by supporting SB683, SB686, HB180, HB182.** These bills support a Constitutional Amendment that reads: "Shall the legislature fund a quality public education for all of Hawaii's children, including the recruitment and retention of teachers, lower class sizes, special education programming, career and technical education, art, music, Hawaiian studies, and Hawaiian language, by establishing, as provided by law, a surcharge on residential investment property and visitor accommodations?" Thank you.

NAME:

Wendy Ahlo

ADDRESS:

91-120 Piliokaha Way

Iwa Beach 96766

(Place comments on the back)



**TO:**

**SEN.** Esper

**REP.** LoPresti

(To locate your senator and representative go to [openstates.org](http://openstates.org))

**RE:**

Hawaii's public schools are underfunded, this has led to chronic teacher shortages, large class sizes, and the failure to deal with our special needs students. **I am asking you to support our keiki and our public schools, by supporting SB683, SB686, HB180, HB182.** These bills support a Constitutional Amendment that reads: "§ Shall the legislature fund a quality public education for all of Hawaii's children, including the recruitment and retention of teachers, lower class sizes, special education programming, career and technical education, art, music, Hawaiian studies, and Hawaiian language, by establishing, as provided by law, a surcharge on residential investment property and visitor accommodations?" Thank you.

**NAME:**

Courtney Anlo

**ADDRESS:**

91-120 Piiokaha Way

Ewa Beach 96706

(Place comments on the back)



Wil

SEN. ~~ESPERD~~

TO:

REP. ~~ESPERD~~ Matthew Lorest;  
(To locate your senator and representative go to [openstates.org](http://openstates.org))

RE:

Hawaii's public schools are underfunded, this has led to chronic teacher shortages, large class sizes, and the failure to deal with our special needs students. **I am asking you to support our keiki and our public schools, by supporting SB683, SB686, HB180, HB182.** These bills support a Constitutional Amendment that reads: "Shall the legislature fund a quality public education for all of Hawaii's children, including the recruitment and retention of teachers, lower class sizes, special education programming, career and technical education, art, music, Hawaiian studies, and Hawaiian language, by establishing, as provided by law, a surcharge on residential investment property and visitor accommodations?" Thank you.

NAME:

Lisa Shimabukuro

ADDRESS:

91-581 Kulana Pl. #J1-4

Ewa Beach, HI 96706

(Place comments on the back)



TO:

SEN. Willie Espero  
REP. Matt Lopresti  
(To locate your senator and representative go to [openstates.org](http://openstates.org))

RE:

Hawaii's public schools are underfunded, this has led to chronic teacher shortages, large class sizes, and the failure to deal with our special needs students. **I am asking you to support our keiki and our public schools, by supporting SB683, SB686, HB180, HB182.** These bills support a Constitutional Amendment that reads: "Shall the legislature fund a quality public education for all of Hawaii's children, including the recruitment and retention of teachers, lower class sizes, special education programming, career and technical education, art, music, Hawaiian studies, and Hawaiian language, by establishing, as provided by law, a surcharge on residential investment property and visitor accommodations?" Thank you.

NAME:

Gayle Hamanaka

ADDRESS:

91-1239 Puamaeole St  
Ewa Beach, HI 96706  
(Place comments on the back)



TO:

SEN. Will Espino

RE:

REP. LORRETTI

(To locate your senator and representative go to [openstates.org](http://openstates.org))

NAME:

Hawaii's public schools are underfunded, this has led to chronic teacher shortages, large class sizes, and the failure to deal with our special needs students. **I am asking you to support our keiki and our public schools, by supporting SB683, SB686, HB180, HB182.** These bills support a Constitutional Amendment that reads: "Shall the legislature fund a quality public education for all of Hawaii's children, including the recruitment and retention of teachers, lower class sizes, special education programming, career and technical education, art, music, Hawaiian studies, and Hawaiian language, by establishing, as provided by law, a surcharge on residential investment property and visitor accommodations?" Thank you.

ADDRESS:

Jessica Valdez

91-101 Kalaunui Dr. #321

Maunaloa HI 96766

(Place comments on the back)



TO:

SEN.

Mike Sabard

REP.

Ty Cullen

(To locate your senator and representative go to [openstates.org](http://openstates.org))

RE:

Hawaii's public schools are underfunded, this has led to chronic teacher shortages, large class sizes, and the failure to deal with our special needs students. **I am asking you to support our keiki and our public schools, by supporting SB683, SB686, HB180, HB182.** These bills support a Constitutional Amendment that reads: "Shall the legislature fund a quality public education for all of Hawaii's children, including the recruitment and retention of teachers, lower class sizes, special education programming, career and technical education, art, music, Hawaiian studies, and Hawaiian language, by establishing, as provided by law, a surcharge on residential investment property and visitor accommodations?" Thank you.

NAME:

Kathy Arakaki

ADDRESS:

91-1059 Aipooke St

96706

(Place comments on the back)



TO:

SEN. ESPERO

RE:

REP. LORESTI

(To locate your senator and representative go to [openstates.org](http://openstates.org))

Hawaii's public schools are underfunded, this has led to chronic teacher shortages, large class sizes, and the failure to deal with our special needs students. **I am asking you to support our keiki and our public schools, by supporting SB683, SB686, HB180, HB182.** These bills support a Constitutional Amendment that reads: "§ Shall the legislature fund a quality public education for all of Hawaii's children, including the recruitment and retention of teachers, lower class sizes, special education programming, career and technical education, art, music, Hawaiian studies, and Hawaiian language, by establishing, as provided by law, a surcharge on residential investment property and visitor accommodations?" Thank you.

NAME:

Kimberly Beach

ADDRESS:

91-1018 Mikoahu St 20A

Ewa Beach HI 96704

(Place comments on the back)



TO:

SEN.

ESPERO

RE:

REP.

MCDERMOTT

(To locate your senator and representative go to [openstates.org](http://openstates.org))

RE:

Hawaii's public schools are underfunded, this has led to chronic teacher shortages, large class sizes, and the failure to deal with our special needs students. **I am asking you to support our keiki and our public schools, by supporting SB683, SB686, HB180, HB182.** These bills support a Constitutional Amendment that reads: "Shall the legislature fund a quality public education for all of Hawaii's children, including the recruitment and retention of teachers, lower class sizes, special education programming, career and technical education, art, music, Hawaiian studies, and Hawaiian language, by establishing, as provided by law, a surcharge on residential investment property and visitor accommodations?" Thank you.

NAME:

Gregg Akamine

ADDRESS:

91-980 North Rd

Waio Beach HI 96706

(Place comments on the back)





TO:

SEN. Will Espen

REP. Bob McDermitt

(To locate your senator and representative go to [openstates.org](http://openstates.org))

RE:

Hawaii's public schools are underfunded, this has led to chronic teacher shortages, large class sizes, and the failure to deal with our special needs students. **I am asking you to support our keiki and our public schools, by supporting SB683, SB686, HB180, HB182.** These bills support a Constitutional Amendment that reads: "Shall the legislature fund a quality public education for all of Hawaii's children, including the recruitment and retention of teachers, lower class sizes, special education programming, career and technical education, art, music, Hawaiian studies, and Hawaiian language, by establishing, as provided by law, a surcharge on residential investment property and visitor accommodations?" Thank you.

NAME:

Valerie Rows

ADDRESS:

5063 B Inequeas Ave

Ewa Beach, HI 96706

(Place comments on the back)



TO:

SEN. Will Espero

REP. Bob McDermott

(To locate your senator and representative go to [openstates.org](http://openstates.org))

RE:

Hawaii's public schools are underfunded, this has led to chronic teacher shortages, large class sizes, and the failure to deal with our special needs students. **I am asking you to support our keiki and our public schools, by supporting SB683, SB686, HB180, HB182.** These bills support a Constitutional Amendment that reads: ""Shall the legislature fund a quality public education for all of Hawaii's children, including the recruitment and retention of teachers, lower class sizes, special education programming, career and technical education, art, music, Hawaiian studies, and Hawaiian language, by establishing, as provided by law, a surcharge on residential investment property and visitor accommodations?" Thank you.

NAME:

Melloney Brawn

ADDRESS:

91-221 Hanoipouli Circle, 35J

Ewa Beach, HI 96706

(Place comments on the back)



TO:

SEN.

ESPERO



REP.

MATT LOPRESTI



(To locate your senator and representative go to [openstates.org](http://openstates.org))

RE:

Hawaii's public schools are underfunded, this has led to chronic teacher shortages, large class sizes, and the failure to deal with our special needs students. I am asking you to support our keiki and our public schools, by supporting SB683, SB686, HB180, HB182. These bills support a Constitutional Amendment that reads: "Shall the legislature fund a quality public education for all of Hawaii's children, including the recruitment and retention of teachers, lower class sizes, special education programming, career and technical education, art, music, Hawaiian studies, and Hawaiian language, by establishing, as provided by law, a surcharge on residential investment property and visitor accommodations?" Thank you.

NAME:

Julia Lopresti

ADDRESS:

91-411 Keonuka Pkhd. #210

Ena Beach, HI 96706

(Place comments on the back)



TO:

SEN.

WIM Espero

REP.

Maia La Presti

(To locate your senator and representative go to [openstates.org](http://openstates.org))

RE:

Hawaii's public schools are underfunded, this has led to chronic teacher shortages, large class sizes, and the failure to deal with our special needs students. **I am asking you to support our keiki and our public schools, by supporting SB683, SB686, HB180, HB182.** These bills support a Constitutional Amendment that reads: "Shall the legislature fund a quality public education for all of Hawaii's children, including the recruitment and retention of teachers, lower class sizes, special education programming, career and technical education, art, music, Hawaiian studies, and Hawaiian language, by establishing, as provided by law, a surcharge on residential investment property and visitor accommodations?" Thank you.

NAME:

AND M. Tanaka

ADDRESS:

91-237 Hanapouhi Cir, #25-J

Ewa Beach, HI 96706

(Place comments on the back)



TO:

SEN. Will Espino

RE:

REP. ROD MERRY  
(To locate your senator and representative go to [openstates.org](http://openstates.org))

Hawaii's public schools are underfunded, this has led to chronic teacher shortages, large class sizes, and the failure to deal with our special needs students. **I am asking you to support our keiki and our public schools, by supporting SB683, SB686, HB180, HB182.** These bills support a Constitutional Amendment that reads: "Shall the legislature fund a quality public education for all of Hawaii's children, including the recruitment and retention of teachers, lower class sizes, special education programming, career and technical education, art, music, Hawaiian studies, and Hawaiian language, by establishing, as provided by law, a surcharge on residential investment property and visitor accommodations?" Thank you.

NAME:

Rose Bayani Adli

ADDRESS:

91805 Keolu St

Ewa Beach HI 91706

(Place comments on the back)



SEN. Maile Shimabuku Kuro

TO:

REP. Andria Tupola

(To locate your senator and representative go to [openstates.org](http://openstates.org))

RE:

Hawaii's public schools are underfunded, this has led to chronic teacher shortages, large class sizes, and the failure to deal with our special needs students. **I am asking you to support our keiki and our public schools, by supporting SB683, SB686, HB180, HB182.** These bills support a Constitutional Amendment that reads: "Shall the legislature fund a quality public education for all of Hawaii's children, including the recruitment and retention of teachers, lower class sizes, special education programming, career and technical education, art, music, Hawaiian studies, and Hawaiian language, by establishing, as provided by law, a surcharge on residential investment property and visitor accommodations?" Thank you.

NAME:

Isele Marieeric Barba

ADDRESS:

91 - 1133 Pohohawai Pl.

Ewa Beach, HI 96706

(Place comments on the back)



TO:

SEN.

*Mike Coakland*

REP.

*Sharon Hay*

(To locate your senator and representative go to [openstates.org](http://openstates.org))

RE:

Hawaii's public schools are underfunded, this has led to chronic teacher shortages, large class sizes, and the failure to deal with our special needs students. **I am asking you to support our keiki and our public schools, by supporting SB683, SB686, HB180, HB182.** These bills support a Constitutional Amendment that reads: ""Shall the legislature fund a quality public education for all of Hawaii's children, including the recruitment and retention of teachers, lower class sizes, special education programming, career and technical education, art, music, Hawaiian studies, and Hawaiian language, by establishing, as provided by law, a surcharge on residential investment property and visitor accommodations?" Thank you.

NAME:

*Robin Ann*

ADDRESS:

*91-1670 Waimanalo, HI*

*Evan Bench, HI 96704*

(Place comments on the back)



TO:

SEN. Will Espero

REP. Matthew S. Lofresti

(To locate your senator and representative go to [openstates.org](http://openstates.org))

RE:

Hawaii's public schools are underfunded, this has led to chronic teacher shortages, large class sizes, and the failure to deal with our special needs students. **I am asking you to support our keiki and our public schools, by supporting SB683, SB686, HB180, HB182.** These bills support a Constitutional Amendment that reads: "Shall the legislature fund a quality public education for all of Hawaii's children, including the recruitment and retention of teachers, lower class sizes, special education programming, career and technical education, art, music, Hawaiian studies, and Hawaiian language, by establishing, as provided by law, a surcharge on residential investment property and visitor accommodations?" Thank you.

NAME:

Krystal Pang

ADDRESS:

91-1174 KaiKohola St

Ewa Beach, HI 96706

(Place comments on the back)





TO:

SEN. Maile S.L. Shimabukuro

RE:

REP. Cedric Asuraga Gades

(To locate your senator and representative go to [openstates.org](http://openstates.org))

RE:

Hawaii's public schools are underfunded, this has led to chronic teacher shortages, large class sizes, and the failure to deal with our special needs students. **I am asking you to support our keiki and our public schools, by supporting SB683, SB686, HB180, HB182.** These bills support a Constitutional Amendment that reads: "Shall the legislature fund a quality public education for all of Hawaii's children, including the recruitment and retention of teachers, lower class sizes, special education programming, career and technical education, art, music, Hawaiian studies, and Hawaiian language, by establishing, as provided by law, a surcharge on residential investment property and visitor accommodations?" Thank you.

NAME:

Mari Tibbetts

ADDRESS:

91-1006 Pololukey St

EWA Beach, HI 96706

(Place comments on the back)



TO:

SEN.

Will Espero

REP.

Mata 'o Presha

(To locate your senator and representative go to [openstates.org](http://openstates.org))

RE:

Hawaii's public schools are underfunded, this has led to chronic teacher shortages, large class sizes, and the failure to deal with our special needs students. **I am asking you to support our keiki and our public schools, by supporting SB683, SB686, HB180, HB182.** These bills support a Constitutional Amendment that reads: "Shall the legislature fund a quality public education for all of Hawaii's children, including the recruitment and retention of teachers, lower class sizes, special education programming, career and technical education, art, music, Hawaiian studies, and Hawaiian language, by establishing, as provided by law, a surcharge on residential investment property and visitor accommodations?" Thank you.

NAME:

Alyssa Aicos

ADDRESS:

91-1016 Renjon Rd #8

Ewa HI 96706

(Place comments on the back)



TO:

SEN.

Will Espero

RE:

REP.

Bob McDermott

(To locate your senator and representative go to [openstates.org](http://openstates.org))

Hawaii's public schools are underfunded, this has led to chronic teacher shortages, large class sizes, and the failure to deal with our special needs students. **I am asking you to support our keiki and our public schools, by supporting SB683, SB686, HB180, HB182.** These bills support a Constitutional Amendment that reads: "Shall the legislature fund a quality public education for all of Hawaii's children, including the recruitment and retention of teachers, lower class sizes, special education programming, career and technical education, art, music, Hawaiian studies, and Hawaiian language, by establishing, as provided by law, a surcharge on residential investment property and visitor accommodations?" Thank you.

NAME:

Natalie Keating

ADDRESS:

91-1029 Wailemi Street

Ewa Beach HI 96706

(Place comments on the back)



TO:

SEN. Espevo

RE:

REP. LoPresti  
(To locate your senator and representative go to [openstates.org](http://openstates.org))

Hawaii's public schools are underfunded, this has led to chronic teacher shortages, large class sizes, and the failure to deal with our special needs students. **I am asking you to support our keiki and our public schools, by supporting SB683, SB686, HB180, HB182.** These bills support a Constitutional Amendment that reads: "Shall the legislature fund a quality public education for all of Hawaii's children, including the recruitment and retention of teachers, lower class sizes, special education programming, career and technical education, art, music, Hawaiian studies, and Hawaiian language, by establishing, as provided by law, a surcharge on residential investment property and visitor accommodations?" Thank you.

NAME:

Markus Speidel

ADDRESS:

91-6221 Kapolei Pkwy #404

Ewa Beach HI 96706

(Place comments on the back)



**TO:**

**SEN.** Will Espero

**RE:**

**REP.** Bob McDermott

(To locate your senator and representative go to [openstates.org](http://openstates.org))

**NAME:**

Jadee Fong

**ADDRESS:**

91-1561 Keaunui Drive

Ena Beach, HI 96706

(Place comments on the back)

Hawaii's public schools are underfunded, this has led to chronic teacher shortages, large class sizes, and the failure to deal with our special needs students. **I am asking you to support our keiki and our public schools, by supporting SB683, SB686, HB180, HB182.** These bills support a Constitutional Amendment that reads: "Shall the legislature fund a quality public education for all of Hawaii's children, including the recruitment and retention of teachers, lower class sizes, special education programming, career and technical education, art, music, Hawaiian studies, and Hawaiian language, by establishing, as provided by law, a surcharge on residential investment property and visitor accommodations?" Thank you.



TO:

SEN.

Will Espero

RE:

REP.

McDermott

(To locate your senator and representative go to [openstates.org](http://openstates.org))

RE:

Hawaii's public schools are underfunded, this has led to chronic teacher shortages, large class sizes, and the failure to deal with our special needs students. **I am asking you to support our keiki and our public schools, by supporting SB683, SB686, HB180, HB182.** These bills support a Constitutional Amendment that reads: "Shall the legislature fund a quality public education for all of Hawaii's children, including the recruitment and retention of teachers, lower class sizes, special education programming, career and technical education, art, music, Hawaiian studies, and Hawaiian language, by establishing, as provided by law, a surcharge on residential investment property and visitor accommodations?" Thank you.

NAME:

Sherry Navarro

ADDRESS:

91-2071 Kai Ohi St 703

Fwa Beach HI 96706

(Place comments on the back)



TO:

SEN.

Will Espero

REP.

Bob McDermott

(To locate your senator and representative go to [openstates.org](http://openstates.org))

RE:

Hawaii's public schools are underfunded, this has led to chronic teacher shortages, large class sizes, and the failure to deal with our special needs students. **I am asking you to support our keiki and our public schools, by supporting SB683, SB686, HB180, HB182.** These bills support a Constitutional Amendment that reads: "I shall the legislature fund a quality public education for all of Hawaii's children, including the recruitment and retention of teachers, lower class sizes, special education programming, career and technical education, art, music, Hawaiian studies, and Hawaiian language, by establishing, as provided by law, a surcharge on residential investment property and visitor accommodations?" Thank you.

NAME:

Judy Johnston

ADDRESS:

537 B Faganias Ave

Ewa Beach

808-962-6706

(Place comments on the back)



TO:

SEN. Mike Gabbard

RE:

REP. Mat Loretta

(To locate your senator and representative go to [openstates.org](http://openstates.org))

RE:

Hawaii's public schools are underfunded, this has led to chronic teacher shortages, large class sizes, and the failure to deal with our special needs students. **I am asking you to support our keiki and our public schools, by supporting SB683, SB686, HB180, HB182.** These bills support a Constitutional Amendment that reads: "Shall the legislature fund a quality public education for all of Hawaii's children, including the recruitment and retention of teachers, lower class sizes, special education programming, career and technical education, art, music, Hawaiian studies, and Hawaiian language, by establishing, as provided by law, a surcharge on residential investment property and visitor accommodations?" Thank you.

NAME:

Jennifer Sarpi

ADDRESS:

91-1655 Kuuwelua Place

Ewa Beach, HI 96706  
(Place comments on the back)





TO:

SEN.

Mike Gabbard

REP.

Bob McDermott

(To locate your senator and representative go to [openstates.org](http://openstates.org))

RE:

Hawaii's public schools are underfunded, this has led to chronic teacher shortages, large class sizes, and the failure to deal with our special needs students. **I am asking you to support our keiki and our public schools, by supporting SB683, SB686, HB180, HB182.** These bills support a Constitutional Amendment that reads: "§ Shall the legislature fund a quality public education for all of Hawaii's children, including the recruitment and retention of teachers, lower class sizes, special education programming, career and technical education, art, music, Hawaiian studies, and Hawaiian language, by establishing, as provided by law, a surcharge on residential investment property and visitor accommodations?" Thank you.

NAME:

Christine Perry

ADDRESS:

91-1006 Palohā St.

Ewa Beach, Hawaii 96706

(Place comments on the back)



TO:

SEN.

Will Espero

RE:

REP.

Matthew LoPresti

(To locate your senator and representative go to [openstates.org](http://openstates.org))

Hawaii's public schools are underfunded, this has led to chronic teacher shortages, large class sizes, and the failure to deal with our special needs students. **I am asking you to support our keiki and our public schools, by supporting SB683, SB686, HB180, HB182.** These bills support a Constitutional Amendment that reads: "Shall the legislature fund a quality public education for all of Hawaii's children, including the recruitment and retention of teachers, lower class sizes, special education programming, career and technical education, art, music, Hawaiian studies, and Hawaiian language, by establishing, as provided by law, a surcharge on residential investment property and visitor accommodations?" Thank you.

NAME:

Alma Lemus

ADDRESS:

91-1144 Liana Ln, ST, 136

Ewa Beach, HI 96706

(Place comments on the back)



TO:

SEN.

Bob McDermott

RE:

REP.

Will Board

(To locate your senator and representative go to [openstates.org](http://openstates.org))

RE:

Hawaii's public schools are underfunded, this has led to chronic teacher shortages, large class sizes, and the failure to deal with our special needs students. **I am asking you to support our keiki and our public schools, by supporting SB683, SB686, HB180, HB182.** These bills support a Constitutional Amendment that reads: "Shall the legislature fund a quality public education for all of Hawaii's children, including the recruitment and retention of teachers, lower class sizes, special education programming, career and technical education, art, music, Hawaiian studies, and Hawaiian language, by establishing, as provided by law, a surcharge on residential investment property and visitor accommodations?" Thank you.

NAME:

Steve K. DePonte

ADDRESS:

5853-B Fulmar Ave.

Ewa Beach, HI 96706

(Place comments on the back)



TO:

SEN. Sharon E. Haas

RE:

REP. Mike Crabard  
(To locate your senator and representative go to [openstates.org](http://openstates.org))

RE:

Hawaii's public schools are underfunded, this has led to chronic teacher shortages, large class sizes, and the failure to deal with our special needs students. **I am asking you to support our keiki and our public schools, by supporting SB683, SB686, HB180, HB182.** These bills support a Constitutional Amendment that reads: "Shall the legislature fund a quality public education for all of Hawaii's children, including the recruitment and retention of teachers, lower class sizes, special education programming, career and technical education, art, music, Hawaiian studies, and Hawaiian language, by establishing, as provided by law, a surcharge on residential investment property and visitor accommodations?" Thank you.

NAME:

Sara Nayeob-Hashemi

ADDRESS:

91-1187 Kaiuan Ave

Kapolei, HI 96706

(Place comments on the back)



TO:

SEN. Will Espero

RE:

REP. Matthew Lodrest  
(To locate your senator and representative go to [openstates.org](http://openstates.org))

NAME:

Melinda Suster

ADDRESS:

91-542 Pohakuwili Pl.

Five Beach, HI 96706

(Place comments on the back)

Hawaii's public schools are underfunded, this has led to chronic teacher shortages, large class sizes, and the failure to deal with our special needs students. **I am asking you to support our keiki and our public schools, by supporting SB683, SB686, HB180, HB182.** These bills support a Constitutional Amendment that reads: "Shall the legislature fund a quality public education for all of Hawaii's children, including the recruitment and retention of teachers, lower class sizes, special education programming, career and technical education, art, music, Hawaiian studies, and Hawaiian language, by establishing, as provided by law, a surcharge on residential investment property and visitor accommodations?" Thank you.



TO:

SEN. Will Espere

REP. Matthew LePrestre

(To locate your senator and representative go to [openstates.org](http://openstates.org))

RE:

Hawaii's public schools are underfunded, this has led to chronic teacher shortages, large class sizes, and the failure to deal with our special needs students. **I am asking you to support our keiki and our public schools, by supporting SB683, SB686, HB180, HB182.** These bills support a Constitutional Amendment that reads: ""Shall the legislature fund a quality public education for all of Hawaii's children, including the recruitment and retention of teachers, lower class sizes, special education programming, career and technical education, art, music, Hawaiian studies, and Hawaiian language, by establishing, as provided by law, a surcharge on residential investment property and visitor accommodations?" Thank you.

NAME:

Jennifer Gutierrez

ADDRESS:

91-1062 Hokuikawai St

Ewa beach HI 96706

(Place comments on the back)



**TO:**

**SEN.** Mike Gabbard

**REP.** Matt Lepore

(To locate your senator and representative go to [openstates.org](http://openstates.org))

**RE:**

Hawaii's public schools are underfunded, this has led to chronic teacher shortages, large class sizes, and the failure to deal with our special needs students. **I am asking you to support our keiki and our public schools, by supporting SB683, SB686, HB180, HB182.** These bills support a Constitutional Amendment that reads: "Shall the legislature fund a quality public education for all of Hawaii's children, including the recruitment and retention of teachers, lower class sizes, special education programming, career and technical education, art, music, Hawaiian studies, and Hawaiian language, by establishing, as provided by law, a surcharge on residential investment property and visitor accommodations?" Thank you.

**NAME:**

Leilani Ngunezi

**ADDRESS:**

91-1653

Ewa, HI 96706

(Place comments on the back)



TO:

SEN.

MIN ESCOB

RE:

REP.

Paul McDermott

(To locate your senator and representative go to [openstates.org](http://openstates.org))

Hawaii's public schools are underfunded, this has led to chronic teacher shortages, large class sizes, and the failure to deal with our special needs students. **I am asking you to support our keiki and our public schools, by supporting SB683, SB686, HB180, HB182.** These bills support a Constitutional Amendment that reads: "Shall the legislature fund a quality public education for all of Hawaii's children, including the recruitment and retention of teachers, lower class sizes, special education programming, career and technical education, art, music, Hawaiian studies, and Hawaiian language, by establishing, as provided by law, a surcharge on residential investment property and visitor accommodations?" Thank you.

NAME:

Maile (Catherine)

ADDRESS:

91-2842 Lookona Pl.

1200 Beach HI 96706

(Place comments on the back)





TO:

SEN.

Will Espero

REP.

Bob McDermott

(To locate your senator and representative go to [openstates.org](http://openstates.org))

RE:

Hawaii's public schools are underfunded, this has led to chronic teacher shortages, large class sizes, and the failure to deal with our special needs students. **I am asking you to support our keiki and our public schools, by supporting SB683, SB686, HB180, HB182.** These bills support a Constitutional Amendment that reads: "Shall the legislature fund a quality public education for all of Hawaii's children, including the recruitment and retention of teachers, lower class sizes, special education programming, career and technical education, art, music, Hawaiian studies, and Hawaiian language, by establishing, as provided by law, a surcharge on residential investment property and visitor accommodations?" Thank you.

NAME:

Bridgette Sholtz

ADDRESS:

91-441 Haganu Pl.

Ewa Beach HI 96706

(Place comments on the back)



TO:

SEN.

Will Espero

REP.

Bob McDermott

(To locate your senator and representative go to [openstates.org](http://openstates.org))

RE:

Hawaii's public schools are underfunded, this has led to chronic teacher shortages, large class sizes, and the failure to deal with our special needs students. **I am asking you to support our keiki and our public schools, by supporting SB683, SB686, HB180, HB182.** These bills support a Constitutional Amendment that reads: "Shall the legislature fund a quality public education for all of Hawaii's children, including the recruitment and retention of teachers, lower class sizes, special education programming, career and technical education, art, music, Hawaiian studies, and Hawaiian language, by establishing, as provided by law, a surcharge on residential investment property and visitor accommodations?" Thank you.

NAME:

Jolce Agcaoli

ADDRESS:

91-810 Kimopekane Rd.

Ewa Beach, HI 96706

(Place comments on the back)



TO:

SEN.

*Will Espero*

RE:

REP.

*Matt Lopez*

(To locate your senator and representative go to [openstates.org](http://openstates.org))

RE:

Hawaii's public schools are underfunded, this has led to chronic teacher shortages, large class sizes, and the failure to deal with our special needs students. **I am asking you to support our keiki and our public schools, by supporting SB683, SB686, HB180, HB182.** These bills support a Constitutional Amendment that reads: "Shall the legislature fund a quality public education for all of Hawaii's children, including the recruitment and retention of teachers, lower class sizes, special education programming, career and technical education, art, music, Hawaiian studies, and Hawaiian language, by establishing, as provided by law, a surcharge on residential investment property and visitor accommodations?" Thank you.

NAME:

*Janine Patara*

ADDRESS:

*91-1024 Kai Lea  
Ewa Beach HI 96706*

(Place comments on the back)



TO:

SEN. Brian Schatz

RE:

REP. Mazie Hirono  
(To locate your senator and representative go to [openstates.org](http://openstates.org))

RE:

Hawaii's public schools are underfunded, this has led to chronic teacher shortages, large class sizes, and the failure to deal with our special needs students. **I am asking you to support our keiki and our public schools. by supporting SB683, SB686, HB180, HB182.** These bills support a Constitutional Amendment that reads: "Shall the legislature fund a quality public education for all of Hawaii's children, including the recruitment and retention of teachers, lower class sizes, special education programming, career and technical education, art, music, Hawaiian studies, and Hawaiian language, by establishing, as provided by law, a surcharge on residential investment property and visitor accommodations?" Thank you.

NAME:

Janis Tolentino

ADDRESS:

91-1108 Hualapai  
Dra Green 96704

(Place comments on the back)



TO:

SEN.

Gaboard Mike

REP.

Ty Cullen, Ty J.K.

(To locate your senator and representative go to openstates.org)

RE:

Hawaii's public schools are underfunded, this has led to chronic teacher shortages, large class sizes, and the failure to deal with our special needs students. **I am asking you to support our keiki and our public schools by supporting SB683, SB686, HB180, HB182.** These bills support a Constitutional Amendment that reads: "Shall the legislature fund a quality public education for all of Hawaii's children, including the recruitment and retention of teachers, lower class sizes, special education programming, career and technical education, art, music, Hawaiian studies, and Hawaiian language, by establishing, as provided by law, a surcharge on residential investment property and visitor accommodations?" Thank you.

NAME:

Lara Hill

ADDRESS:

91-1072 Makaloa St #4

Ewa Beach HI 96706

(Place comments on the back)



TO:

SEN.

Espero W.M

RE:

REP.

Lo Presti, Matthew

(To locate your senator and representative go to [openstates.org](http://openstates.org))

Hawaii's public schools are underfunded, this has led to chronic teacher shortages, large class sizes, and the failure to deal with our special needs students. **I am asking you to support our keiki and our public schools, by supporting SB683, SB686, HB180, HB182.** These bills support a Constitutional Amendment that reads: "Shall the legislature fund a quality public education for all of Hawaii's children, including the recruitment and retention of teachers, lower class sizes, special education programming, career and technical education, art, music, Hawaiian studies, and Hawaiian language, by establishing, as provided by law, a surcharge on residential investment property and visitor accommodations?" Thank you.

NAME:

BRYAN OHAGA

ADDRESS:

91-496 MAOHAKA PL

EWA BCH, HI 96706

(Place comments on the back)



TO:

SEN.

Espero, Will

REP.

Lo Presti, Matthew

(To locate your senator and representative go to [openstates.org](http://openstates.org))

RE:

Hawaii's public schools are underfunded, this has led to chronic teacher shortages, large class sizes, and the failure to deal with our special needs students. **I am asking you to support our keiki and our public schools, by supporting SB683, SB686, HB180, HB182.** These bills support a Constitutional Amendment that reads: "Shall the legislature fund a quality public education for all of Hawaii's children, including the recruitment and retention of teachers, lower class sizes, special education programming, career and technical education, art, music, Hawaiian studies, and Hawaiian language, by establishing, as provided by law, a surcharge on residential investment property and visitor accommodations?" Thank you.

NAME:

Margaret Ohara

ADDRESS:

91-446 Maehaha Pl.

Enc. Black HZ 91706

(Place comments on the back)



TO:

SEN. Will Esperdy  
REP. Matthew Lopez  
(To locate your senator and representative go to [openstates.org](http://openstates.org))

RE:

Hawaii's public schools are underfunded, this has led to chronic teacher shortages, large class sizes, and the failure to deal with our special needs students. **I am asking you to support our keiki and our public schools, by supporting SB683, SB686, HB180, HB182.** These bills support a Constitutional Amendment that reads: "Shall the legislature fund a quality public education for all of Hawaii's children, including the recruitment and retention of teachers, lower class sizes, special education programming, career and technical education, art, music, Hawaiian studies, and Hawaiian language, by establishing, as provided by law, a surcharge on residential investment property and visitor accommodations?" Thank you.

NAME:

Jessica Benvenuto

ADDRESS:

91-271 Hanalei Cir  
Ewa Beach HI 96706  
(Place comments on the back)





TO:

SEN. Will Espero

REP.

Matthew Lopresti  
(To locate your senator and representative go to openstates.org)

RE:

Hawaii's public schools are underfunded, this has led to chronic teacher shortages, large class sizes, and the failure to deal with our special needs students. **I am asking you to support our keiki and our public schools, by supporting SB683, SB686, HB180, HB182.** These bills support a Constitutional Amendment that reads: "Shall the legislature fund a quality public education for all of Hawaii's children, including the recruitment and retention of teachers, lower class sizes, special education programming, career and technical education, art, music, Hawaiian studies, and Hawaiian language, by establishing, as provided by law, a surcharge on residential investment property and visitor accommodations?" Thank you.

NAME:

Jennifer Whittaker

ADDRESS:

91-271 Hanalei Circle,

Ewa Beach HI 96706  
(Place comments on the back)



TO:

SEN.

Espero

REP.

Lopresti

(To locate your senator and representative go to [openstates.org](http://openstates.org))

RE:

Hawaii's public schools are underfunded, this has led to chronic teacher shortages, large class sizes, and the failure to deal with our special needs students. **I am asking you to support our keiki and our public schools, by supporting SB683, SB686, HB180, HB182.** These bills support a Constitutional Amendment that reads: "Shall the legislature fund a quality public education for all of Hawaii's children, including the recruitment and retention of teachers, lower class sizes, special education programming, career and technical education, art, music, Hawaiian studies, and Hawaiian language, by establishing, as provided by law, a surcharge on residential investment property and visitor accommodations?" Thank you.

NAME:

Laurie Lietris

ADDRESS:

91-271 Hanapouli Circle

Ewa Beach HI 96706

(Place comments on the back)



TO:

SEN.

Mike Gabbard

REP.

Ty. J.K. Cullen

(To locate your senator and representative go to [openstates.org](http://openstates.org))

RE:

Hawaii's public schools are underfunded, this has led to chronic teacher shortages, large class sizes, and the failure to deal with our special needs students. **I am asking you to support our keiki and our public schools, by supporting SB683, SB686, HB180, HB182.** These bills support a Constitutional Amendment that reads: "Shall the legislature fund a quality public education for all of Hawaii's children, including the recruitment and retention of teachers, lower class sizes, special education programming, career and technical education, art, music, Hawaiian studies, and Hawaiian language, by establishing, as provided by law, a surcharge on residential investment property and visitor accommodations?" Thank you.

NAME:

Mary Ann Dole

ADDRESS:

91-1031 Moana St Ewa Beach

HJ 96706

(Place comments on the back)



TO:

SEN.

Clarence Nishibara

RE:

REP.

Ty Cukco

(To locate your senator and representative go to [openstates.org](http://openstates.org))

Hawaii's public schools are underfunded, this has led to chronic teacher shortages, large class sizes, and the failure to deal with our special needs students. **I am asking you to support our keiki and our public schools, by supporting SB683, SB686, HB 180, HB 182.** These bills support a Constitutional Amendment that reads: "Shall the legislature fund a quality public education for all of Hawaii's children, including the recruitment and retention of teachers, lower class sizes, special education programming, career and technical education, art, music, Hawaiian studies, and Hawaiian language, by establishing, as provided by law, a surcharge on residential investment property and visitor accommodations?" Thank you.

NAME:

Beth Luther

ADDRESS:

91-1001 Kaibi St.

Ewa Beach HI 96706

(Place comments on the back)



TO:

SEN.

Esperanza

REP.

Bob McDermott

(To locate your senator and representative go to [openstates.org](http://openstates.org))

RE:

Hawaii's public schools are underfunded, this has led to chronic teacher shortages, large class sizes, and the failure to deal with our special needs students. **I am asking you to support our keiki and our public schools, by supporting SB683, SB686, HB180, HB182.** These bills support a Constitutional Amendment that reads: "Shall the legislature fund a quality public education for all of Hawaii's children, including the recruitment and retention of teachers, lower class sizes, special education programming, career and technical education, art, music, Hawaiian studies, and Hawaiian language, by establishing, as provided by law, a surcharge on residential investment property and visitor accommodations?" Thank you.

NAME:

Shirley Romero

ADDRESS:

91-2248 Kamela St

Ewa Beach, HI 96706

(Place comments on the back)



TO:

SEN. Will Espero

RE:

REP. Matt LoPresti  
(To locate your senator and representative go to [openstates.org](http://openstates.org))

RE:

Hawaii's public schools are underfunded, this has led to chronic teacher shortages, large class sizes, and the failure to deal with our special needs students. **I am asking you to support our keiki and our public schools, by supporting SB683, SB686, HB180, HB182.** These bills support a Constitutional Amendment that reads: "Shall the legislature fund a quality public education for all of Hawaii's children, including the recruitment and retention of teachers, lower class sizes, special education programming, career and technical education, art, music, Hawaiian studies, and Hawaiian language, by establishing, as provided by law, a surcharge on residential investment property and visitor accommodations?" Thank you.

NAME:

Lorilyn Aceret-Cruz

ADDRESS:

91-1059 Kai Anae St-

Ena Beach, HI 96706

(Place comments on the back)



**TO:**

SEN. Mike Gabbard

**RE:**

REP. Andria Tudolo  
(To locate your senator and representative go to [openstates.org](http://openstates.org))

**NAME:**

Christie Sasaki

**ADDRESS:**

91-1757 Punaka St

Ewa HI 96706

(Place comments on the back)

Hawaii's public schools are underfunded, this has led to chronic teacher shortages, large class sizes, and the failure to deal with our special needs students. **I am asking you to support our keiki and our public schools, by supporting SB683, SB686, HB180, HB182.** These bills support a Constitutional Amendment that reads: "Shall the legislature fund a quality public education for all of Hawaii's children, including the recruitment and retention of teachers, lower class sizes, special education programming, career and technical education, art, music, Hawaiian studies, and Hawaiian language, by establishing, as provided by law, a surcharge on residential investment property and visitor accommodations?" Thank you!



TO:

SEN.

ESPINO

RE:

REP.

LOPPESTI

(To locate your senator and representative go to [openstates.org](http://openstates.org))

Hawaii's public schools are underfunded, this has led to chronic teacher shortages, large class sizes, and the failure to deal with our special needs students. **I am asking you to support our keiki and our public schools, by supporting SB683, SB686, HB180, HB182.** These bills support a Constitutional Amendment that reads: "Shall the legislature fund a quality public education for all of Hawaii's children, including the recruitment and retention of teachers, lower class sizes, special education programming, career and technical education, art, music, Hawaiian studies, and Hawaiian language, by establishing, as provided by law, a surcharge on residential investment property and visitor accommodations?" Thank you.

NAME:

Kim Virtudazo

ADDRESS:

91-1205 Piipii St

Ewa Beach HI 96706

(Place comments on the back)





TO:

SEN. Will Espino

RE:

REP. Matthew S. LaRosa  
(To locate your senator and representative go to [openstates.org](http://openstates.org))

NAME:

Hawaii's public schools are underfunded, this has led to chronic teacher shortages, large class sizes, and the failure to deal with our special needs students. **I am asking you to support our keiki and our public schools, by supporting SB683, SB686, HB180, HB182.** These bills support a Constitutional Amendment that reads: "Shall the legislature fund a quality public education for all of Hawaii's children, including the recruitment and retention of teachers, lower class sizes, special education programming, career and technical education, art, music, Hawaiian studies, and Hawaiian language, by establishing, as provided by law, a surcharge on residential investment property and visitor accommodations?" Thank you.

ADDRESS:

Isabel Woods

91-345 100th Pl Ewa Beach, HI

96106

(Place comments on the back)



TO:

SEN.

Will Espero

RE:

REP.

Mike Gabbard

(To locate your senator and representative go to [openstates.org](http://openstates.org))

Hawaii's public schools are underfunded, this has led to chronic teacher shortages, large class sizes, and the failure to deal with our special needs students. **I am asking you to support our keiki and our public schools, by supporting SB683, SB686, HB180, HB182.** These bills support a Constitutional Amendment that reads: "Shall the legislature fund a quality public education for all of Hawaii's children, including the recruitment and retention of teachers, lower class sizes, special education programming, career and technical education, art, music, Hawaiian studies, and Hawaiian language, by establishing, as provided by law, a surcharge on residential investment property and visitor accommodations?" Thank you.

NAME:

Reinaldo Corpuz

ADDRESS:

91-1011 Panapanapuhi st.

Ewa Beach HI 96706

(Place comments on the back)



Mike Gabbard

TO:

SEN.

Ty J.K. Callen

REP.

(To locate your senator and representative go to [openstates.org](http://openstates.org))

RE:

Hawaii's public schools are underfunded, this has led to chronic teacher shortages, large class sizes, and the failure to deal with our special needs students. **I am asking you to support our keiki and our public schools, by supporting SB683, SB686, HB180, HB182.** These bills support a Constitutional Amendment that reads: "Shall the legislature fund a quality public education for all of Hawaii's children, including the recruitment and retention of teachers, lower class sizes, special education programming, career and technical education, art, music, Hawaiian studies, and Hawaiian language, by establishing, as provided by law, a surcharge on residential investment property and visitor accommodations?" Thank you.

NAME:

Emily S. Oandasan

ADDRESS:

91-1167 Makaloa St  
Ewa Beach, HI 96706

(Place comments on the back)



Mike Gabbard

SEN. \_\_\_\_\_

Ty J.K. Cullen

REP. \_\_\_\_\_

(To locate your senator and representative go to [openstates.org](http://openstates.org))

TO:

RE:

Hawaii's public schools are underfunded, this has led to chronic teacher shortages, large class sizes, and the failure to deal with our special needs students. **I am asking you to support our keiki and our public schools, by supporting SB683, SB686, HB180, HB182.** These bills support a Constitutional Amendment that reads: "Shall the legislature fund a quality public education for all of Hawaii's children, including the recruitment and retention of teachers, lower class sizes, special education programming, career and technical education, art, music, Hawaiian studies, and Hawaiian language, by establishing, as provided by law, a surcharge on residential investment property and visitor accommodations?" Thank you.

NAME:

Emily S. Oandasan

ADDRESS:

91-1167 Makaniwa St  
Ewa Beach, HI 96706

(Place comments on the back)



TO:

SEN.

Will Espevo

RE:

REP.

Mike Gabbard

(To locate your senator and representative go to [openstates.org](http://openstates.org))

RE:

Hawaii's public schools are underfunded, this has led to chronic teacher shortages, large class sizes, and the failure to deal with our special needs students. **I am asking you to support our keiki and our public schools, by supporting SB683, SB686, HB180, HB182.** These bills support a Constitutional Amendment that reads: "Shall the legislature fund a quality public education for all of Hawaii's children, including the recruitment and retention of teachers, lower class sizes, special education programming, career and technical education, art, music, Hawaiian studies, and Hawaiian language, by establishing, as provided by law, a surcharge on residential investment property and visitor accommodations?" Thank you.

NAME:

Reinaldo Corpuz

ADDRESS:

91-1011 Panapanapuhi St.

Ewa Beach HI 96706

(Place comments on the back)



TO:

SEN. Will Espere

RE:

REP. Matt Loretto  
(To locate your senator and representative go to [openstates.org](http://openstates.org))

NAME:

Hawaii's public schools are underfunded, this has led to chronic teacher shortages, large class sizes, and the failure to deal with our special needs students. **I am asking you to support our keiki and our public schools, by supporting SB683, SB686, HB180, HB182.** These bills support a Constitutional Amendment that reads: "Shall the legislature fund a quality public education for all of Hawaii's children, including the recruitment and retention of teachers, lower class sizes, special education programming, career and technical education, art, music, Hawaiian studies, and Hawaiian language, by establishing, as provided by law, a surcharge on residential investment property and visitor accommodations?" Thank you.

ADDRESS:

Dawn Villanueva  
91-1031 Kaihanuapa St.  
Ewa Beach, HI 96706  
(Place comments on the back)



TO:

SEN.

Will Espere

REP.

Bub McDermott

(To locate your senator and representative go to [openstates.org](http://openstates.org))

RE:

Hawaii's public schools are underfunded, this has led to chronic teacher shortages, large class sizes, and the failure to deal with our special needs students. **I am asking you to support our keiki and our public schools, by supporting SB683, SB686, HB180, HB182.** These bills support a Constitutional Amendment that reads: ""Shall the legislature fund a quality public education for all of Hawaii's children, including the recruitment and retention of teachers, lower class sizes, special education programming, career and technical education, art, music, Hawaiian studies, and Hawaiian language, by establishing, as provided by law, a surcharge on residential investment property and visitor accommodations?" Thank you.

NAME:

Devick Dabily

ADDRESS:

91-2162 Kanele St

Ewa Beach, HI 96704

(Place comments on the back)



TO:

SEN. Will Espend

RE:

REP. Mat Lopresti  
(To locate your senator and representative go to [openstates.org](http://openstates.org))

NAME:

Hawaii's public schools are underfunded, this has led to chronic teacher shortages, large class sizes, and the failure to deal with our special needs students. **I am asking you to support our keiki and our public schools, by supporting SB683, SB686, HB180, HB182.** These bills support a Constitutional Amendment that reads: "Shall the legislature fund a quality public education for all of Hawaii's children, including the recruitment and retention of teachers, lower class sizes, special education programming, career and technical education, art, music, Hawaiian studies, and Hawaiian language, by establishing, as provided by law, a surcharge on residential investment property and visitor accommodations?" Thank you.

ADDRESS:

Alyssa Bayood  
91-1087 Kaiimalie St. 2R4  
Ewa Beach, HI 96706

(Place comments on the back)





TO:

SEN. Will Espero

RE:

REP. Matthew Leprest  
(To locate your senator and representative go to [openstates.org](http://openstates.org))

RE:

Hawaii's public schools are underfunded, this has led to chronic teacher shortages, large class sizes, and the failure to deal with our special needs students. **I am asking you to support our keiki and our public schools, by supporting SB683, SB686, HB180, HB182.** These bills support a Constitutional Amendment that reads: "Shall the legislature fund a quality public education for all of Hawaii's children, including the recruitment and retention of teachers, lower class sizes, special education programming, career and technical education, art, music, Hawaiian studies, and Hawaiian language, by establishing, as provided by law, a surcharge on residential investment property and visitor accommodations?" Thank you.

NAME:

Karrie Wong

ADDRESS:

91-590 PuhiKani Street

Ewa Beach, HI 96706

(Place comments on the back)



TO:

SEN. WILL ESPERO

RE:

REP. MATT LOPRESTI

(To locate your senator and representative go to [openstates.org](http://openstates.org))

RE:

Hawaii's public schools are underfunded, this has led to chronic teacher shortages, large class sizes, and the failure to deal with our special needs students. **I am asking you to support our keiki and our public schools, by supporting SB683, SB686, HB180, HB182.** These bills support a Constitutional Amendment that reads: "Shall the legislature fund a quality public education for all of Hawaii's children, including the recruitment and retention of teachers, lower class sizes, special education programming, career and technical education, art, music, Hawaiian studies, and Hawaiian language, by establishing, as provided by law, a surcharge on residential investment property and visitor accommodations?" Thank you.

NAME:

JEFFREY MANON

ADDRESS:

91-1184 WAIPUHAIA ST

EWA BEACH, HI 96706

(Place comments on the back)



TO:

SEN. Will Espeno

REP.

(To locate your senator and representative go to [openstates.org](http://openstates.org))

RE:

Hawaii's public schools are underfunded, this has led to chronic teacher shortages, large class sizes, and the failure to deal with our special needs students. **I am asking you to support our keiki and our public schools, by supporting SB683, SB686, HB180, HB182.** These bills support a Constitutional Amendment that reads: "Shall the legislature fund a quality public education for all of Hawaii's children, including the recruitment and retention of teachers, lower class sizes, special education programming, career and technical education, art, music, Hawaiian studies, and Hawaiian language, by establishing, as provided by law, a surcharge on residential investment property and visitor accommodations?" Thank you.

NAME:

Christine Braga

ADDRESS:

91-935 Waiaho Pl.

Ewa Beach, HI 96700

(Place comments on the back)



TO:

SEN.

Will Espen

RE:

REP.

~~Matthew~~ Matthew Leprest

(To locate your senator and representative go to [openstates.org](http://openstates.org))

RE:

Hawaii's public schools are underfunded, this has led to chronic teacher shortages, large class sizes, and the failure to deal with our special needs students. **I am asking you to support our keiki and our public schools, by supporting SB683, SB686, HB180, HB182.** These bills support a Constitutional Amendment that reads: "Shall the legislature fund a quality public education for all of Hawaii's children, including the recruitment and retention of teachers, lower class sizes, special education programming, career and technical education, art, music, Hawaiian studies, and Hawaiian language, by establishing, as provided by law, a surcharge on residential investment property and visitor accommodations?" Thank you.

NAME:

Eva Odo

ADDRESS:

91-1520 Kaula Place

Ewa Beach HI 96706

(Place comments on the back)



TO:

SEN. Will Espino

REP.

(To locate your senator and representative go to [openstates.org](http://openstates.org))

RE:

Hawaii's public schools are underfunded, this has led to chronic teacher shortages, large class sizes, and the failure to deal with our special needs students. **I am asking you to support our keiki and our public schools. by supporting SB683, SB686, HB180, HB182.** These bills support a Constitutional Amendment that reads: "I" Shall the legislature fund a quality public education for all of Hawaii's children, including the recruitment and retention of teachers, lower class sizes, special education programming, career and technical education, art, music, Hawaiian studies, and Hawaiian language, by establishing, as provided by law, a surcharge on residential investment property and visitor accommodations?" Thank you.

NAME:

Laura Kim

ADDRESS:

91-1096 Pekeu St.

Ewa Beach, HI 96706

(Place comments on the back)



TO:

SEN. \_\_\_\_\_

REP. \_\_\_\_\_

(To locate your senator and representative go to [openstates.org](http://openstates.org))

RE:

Hawaii's public schools are underfunded, this has led to chronic teacher shortages, large class sizes, and the failure to deal with our special needs students. **I am asking you to support our keiki and our public schools, by supporting SB683, SB686, HB180, HB182.** These bills support a Constitutional Amendment that reads: "Shall the legislature fund a quality public education for all of Hawaii's children, including the recruitment and retention of teachers, lower class sizes, special education programming, career and technical education, art, music, Hawaiian studies, and Hawaiian language, by establishing, as provided by law, a surcharge on residential investment property and visitor accommodations?" Thank you.

NAME:

JAMES W. QUANA

ADDRESS:

91-995 PUKAHE PL

PO BOX 1000, HONOLULU, HI 96808

(Place comments on the back)



TO:

SEN.

Will Espero

REP.

~~Kymberly Pina~~

LORESTI

(To locate your senator and representative go to openstates.org)

RE:

Hawaii's public schools are underfunded, this has led to chronic teacher shortages, large class sizes, and the failure to deal with our special needs students. **I am asking you to support our keiki and our public schools, by supporting SB683, SB686, HB180, HB182.** These bills support a Constitutional Amendment that reads: "Shall the legislature fund a quality public education for all of Hawaii's children, including the recruitment and retention of teachers, lower class sizes, special education programming, career and technical education, art, music, Hawaiian studies, and Hawaiian language, by establishing, as provided by law, a surcharge on residential investment property and visitor accommodations?" Thank you.

NAME:

Shannon Kanoë Clarin

ADDRESS:

91-479 Pohakupuna Rd.

Ewa Beach, HI 96706

(Place comments on the back)

1st grade Teacher @ Ewa Beach Elementary



TO:

SEN. Will Espero

RE:

REP. Bob McDermott

(To locate your senator and representative go to [openstates.org](http://openstates.org))

RE:

Hawaii's public schools are underfunded, this has led to chronic teacher shortages, large class sizes, and the failure to deal with our special needs students. **I am asking you to support our keiki and our public schools, by supporting SB683, SB686, HB180, HB182.** These bills support a Constitutional Amendment that reads: "Shall the legislature fund a quality public education for all of Hawaii's children, including the recruitment and retention of teachers, lower class sizes, special education programming, career and technical education, art, music, Hawaiian studies, and Hawaiian language, by establishing, as provided by law, a surcharge on residential investment property and visitor accommodations?" Thank you.

NAME:

Shada (Lani) Kawelo

ADDRESS:

Mailin's P.O. Box 2914 / 91-814 Polakayuna Rd.

Ena Beach, HI 96706

(Place comments on the back)





TO:

SEN. Will Espino

REP. Bob McDermott

(To locate your senator and representative go to [openstates.org](http://openstates.org))

RE:

Hawaii's public schools are underfunded, this has led to chronic teacher shortages, large class sizes, and the failure to deal with our special needs students. **I am asking you to support our keiki and our public schools, by supporting SB683, SB686, HB180, HB182.** These bills support a Constitutional Amendment that reads: "Shall the legislature fund a quality public education for all of Hawaii's children, including the recruitment and retention of teachers, lower class sizes, special education programming, career and technical education, art, music, Hawaiian studies, and Hawaiian language, by establishing, as provided by law, a surcharge on residential investment property and visitor accommodations?" Thank you.

NAME:

Rotene Geras

ADDRESS:

91-1501 Kaunui Dr.

Ena Beach HI 96706

(Place comments on the back)



TO:

SEN.

Will Espero

REP.

Bob McDermott

(To locate your senator and representative go to [openstates.org](http://openstates.org))

RE:

Hawaii's public schools are underfunded, this has led to chronic teacher shortages, large class sizes, and the failure to deal with our special needs students. **I am asking you to support our keiki and our public schools, by supporting SB683, SB686, HB180, HB182.** These bills support a Constitutional Amendment that reads: "Shall the legislature fund a quality public education for all of Hawaii's children, including the recruitment and retention of teachers, lower class sizes, special education programming, career and technical education, art, music, Hawaiian studies, and Hawaiian language, by establishing, as provided by law, a surcharge on residential investment property and visitor accommodations?" Thank you.

NAME:

Erin Imamura

ADDRESS:

91-1561 Keaukui Dr.

Ewa Beach, HI 96706

(Place comments on the back)



TO:

SEN. Will Espero

RE:

REP. Matthew Lopez  
(To locate your senator and representative go to [openstates.org](http://openstates.org))

Hawaii's public schools are underfunded, this has led to chronic teacher shortages, large class sizes, and the failure to deal with our special needs students. **I am asking you to support our keiki and our public schools, by supporting SB683, SB686, HB180, HB182.** These bills support a Constitutional Amendment that reads: "Shall the legislature fund a quality public education for all of Hawaii's children, including the recruitment and retention of teachers, lower class sizes, special education programming, career and technical education, art, music, Hawaiian studies, and Hawaiian language, by establishing, as provided by law, a surcharge on residential investment property and visitor accommodations?" Thank you.

NAME:

Michelle Levine Aquino

ADDRESS:

91-1039 Mikohe St. Apt 1244

Ewa Beach, HI 96706

(Place comments on the back)



TO:

SEN.

Will Espeid

REP.

Matthew Lopresti

(To locate your senator and representative go to [openstates.org](http://openstates.org))

RE:

Hawaii's public schools are underfunded, this has led to chronic teacher shortages, large class sizes, and the failure to deal with our special needs students. **I am asking you to support our keiki and our public schools, by supporting SB683, SB686, HB180, HB182.** These bills support a Constitutional Amendment that reads: "Shall the legislature fund a quality public education for all of Hawaii's children, including the recruitment and retention of teachers, lower class sizes, special education programming, career and technical education, art, music, Hawaiian studies, and Hawaiian language, by establishing, as provided by law, a surcharge on residential investment property and visitor accommodations?" Thank you.

NAME:

Adam Leine

ADDRESS:

91-1039 Mikohe St 124

Dra Beach, HI 96703

(Place comments on the back)



**TO:**

**SEN.** Will Egan  
**REP.** Matthew S. Lutrot  
(To locate your senator and representative go to [openstates.org](http://openstates.org))

**RE:**

Hawaii's public schools are underfunded, this has led to chronic teacher shortages, large class sizes, and the failure to deal with our special needs students. **I am asking you to support our keiki and our public schools, by supporting SB683, SB686, HB180, HB182.** These bills support a Constitutional Amendment that reads: "Shall the legislature fund a quality public education for all of Hawaii's children, including the recruitment and retention of teachers, lower class sizes, special education programming, career and technical education, art, music, Hawaiian studies, and Hawaiian language, by establishing, as provided by law, a surcharge on residential investment property and visitor accommodations?" Thank you.

**NAME:**

Angela Lucas

**ADDRESS:**

91-1055 Kaupili St., Ewa Beach, 96706

(Place comments on the back)



TO:

SEN. Will Espero

REP. Bob McDermott

(To locate your senator and representative go to [openstates.org](http://openstates.org))

RE:

Hawaii's public schools are underfunded, this has led to chronic teacher shortages, large class sizes, and the failure to deal with our special needs students. **I am asking you to support our keiki and our public schools, by supporting SB683, SB686, HB180, HB182.** These bills support a Constitutional Amendment that reads: "Shall the legislature fund a quality public education for all of Hawaii's children, including the recruitment and retention of teachers, lower class sizes, special education programming, career and technical education, art, music, Hawaiian studies, and Hawaiian language, by establishing, as provided by law, a surcharge on residential investment property and visitor accommodations?" Thank you.

NAME:

Jaimie-Lynn Ventura

ADDRESS:

91-462 Makalea St.  
Ewa Beach, HI 90706

(Place comments on the back)



**TO:**

**SEN.** Will Espino

**RE:**

**REP.** Mark Coprest  
(To locate your senator and representative go to [openstates.org](http://openstates.org))

**NAME:**

Hawaii's public schools are underfunded, this has led to chronic teacher shortages, large class sizes, and the failure to deal with our special needs students. **I am asking you to support our keiki and our public schools, by supporting SB683, SB686, HB180, HB182.** These bills support a Constitutional Amendment that reads: "I shall the legislature fund a quality public education for all of Hawaii's children, including the recruitment and retention of teachers, lower class sizes, special education programming, career and technical education, art, music, Hawaiian studies, and Hawaiian language, by establishing, as provided by law, a surcharge on residential investment property and visitor accommodations?" Thank you.

**ADDRESS:**

Tommy Miller  
91-1020 Kaipalaea St. #6404  
Ewa Beach, HI 96706

(Place comments on the back)



TO:

SEN. Robert Will Esper

RE:

REP. Bob McDermott  
(To locate your senator and representative go to openstates.org)

RE:

Hawaii's public schools are underfunded, this has led to chronic teacher shortages, large class sizes, and the failure to deal with our special needs students. **I am asking you to support our keiki and our public schools, by supporting SB683, SB686, HB180, HB182.** These bills support a Constitutional Amendment that reads: "Shall the legislature fund a quality public education for all of Hawaii's children, including the recruitment and retention of teachers, lower class sizes, special education programming, career and technical education, art, music, Hawaiian studies, and Hawaiian language, by establishing, as provided by law, a surcharge on residential investment property and visitor accommodations?" Thank you.

NAME:

Daisy Yoshimura

ADDRESS:

91-1020 Ft. Weaver Rd

Ewa Beach, HI 96706

(Place comments on the back)





TO:

SEN.

Will Espero

REP.

Bob McDermott

(To locate your senator and representative go to [openstates.org](http://openstates.org))

RE:

Hawaii's public schools are underfunded, this has led to chronic teacher shortages, large class sizes, and the failure to deal with our special needs students. **I am asking you to support our keiki and our public schools, by supporting SB683, SB686, HB180, HB182.** These bills support a Constitutional Amendment that reads: "Shall the legislature fund a quality public education for all of Hawaii's children, including the recruitment and retention of teachers, lower class sizes, special education programming, career and technical education, art, music, Hawaiian studies, and Hawaiian language, by establishing, as provided by law, a surcharge on residential investment property and visitor accommodations?" Thank you.

NAME:

Sharon Langaman

ADDRESS:

91-801 Hailamu St.

Ewa Beach HI 96706

(Place comments on the back)



TO:

SEN. Will Espero

RE:

REP. LOPRESTI

(To locate your senator and representative go to [openstates.org](http://openstates.org))

RE:

Hawaii's public schools are underfunded, this has led to chronic teacher shortages, large class sizes, and the failure to deal with our special needs students. **I am asking you to support our keiki and our public schools, by supporting SB683, SB686, HB180, HB182.** These bills support a Constitutional Amendment that reads: "Shall the legislature fund a quality public education for all of Hawaii's children, including the recruitment and retention of teachers, lower class sizes, special education programming, career and technical education, art, music, Hawaiian studies, and Hawaiian language, by establishing, as provided by law, a surcharge on residential investment property and visitor accommodations?" Thank you.

NAME:

May Hoxie

ADDRESS:

91-9165 Puaina St.

Ewa Beach, HI 96706

(Place comments on the back)



TO:

SEN. Will Espero

REP. ~~Pat Green~~ Bob McDermott

(To locate your senator and representative go to [openstates.org](http://openstates.org))

RE:

Hawaii's public schools are underfunded, this has led to chronic teacher shortages, large class sizes, and the failure to deal with our special needs students. **I am asking you to support our keiki and our public schools, by supporting SB683, SB686, HB180, HB182.** These bills support a Constitutional Amendment that reads: "Shall the legislature fund a quality public education for all of Hawaii's children, including the recruitment and retention of teachers, lower class sizes, special education programming, career and technical education, art, music, Hawaiian studies, and Hawaiian language, by establishing, as provided by law, a surcharge on residential investment property and visitor accommodations?" Thank you.

NAME:

Phillip DeFonzo

ADDRESS:

Po Box 2855

Ewa Beach, HI 96706

(Place comments on the back)



TO:

SEN. Will Espero

RE:

REP. Matt Leprest  
(To locate your senator and representative go to [openstates.org](http://openstates.org))

RE:

Hawaii's public schools are underfunded, this has led to chronic teacher shortages, large class sizes, and the failure to deal with our special needs students. **I am asking you to support our keiki and our public schools, by supporting SB683, SB686, HB180, HB182.** These bills support a Constitutional Amendment that reads: "Shall the legislature fund a quality public education for all of Hawaii's children, including the recruitment and retention of teachers, lower class sizes, special education programming, career and technical education, art, music, Hawaiian studies, and Hawaiian language, by establishing, as provided by law, a surcharge on residential investment property and visitor accommodations?" Thank you.

NAME:

Joanne Nakayama

ADDRESS:

91-1148 Kaiopua St

Ewa Beach, HI 96706

(Place comments on the back)



TO:

SEN.

Will Espero

REP.

Matthew Looney

(To locate your senator and representative go to [openstates.org](http://openstates.org))

RE:

Hawaii's public schools are underfunded, this has led to chronic teacher shortages, large class sizes, and the failure to deal with our special needs students. **I am asking you to support our keiki and our public schools, by supporting SB683, SB686, HB180, HB182.** These bills support a Constitutional Amendment that reads: "Shall the legislature fund a quality public education for all of Hawaii's children, including the recruitment and retention of teachers, lower class sizes, special education programming, career and technical education, art, music, Hawaiian studies, and Hawaiian language, by establishing, as provided by law, a surcharge on residential investment property and visitor accommodations?" Thank you.

NAME:

Kimberly Hollingsworth

ADDRESS:

91-492 Mahekele Pl.

Ewa Beach HI 96706

(Place comments on the back)



TO:

SEN. Will Espero  
REP. Matthew S. Loprest  
(To locate your senator and representative go to [openstates.org](http://openstates.org))

RE:

Hawaii's public schools are underfunded, this has led to chronic teacher shortages, large class sizes, and the failure to deal with our special needs students. **I am asking you to support our keiki and our public schools, by supporting SB683, SB686, HB180, HB182.** These bills support a Constitutional Amendment that reads: "Shall the legislature fund a quality public education for all of Hawaii's children, including the recruitment and retention of teachers, lower class sizes, special education programming, career and technical education, art, music, Hawaiian studies, and Hawaiian language, by establishing, as provided by law, a surcharge on residential investment property and visitor accommodations?" Thank you.

NAME:

Kevin M. Sledge

ADDRESS:

5310 A Fremont Ave

Ewa Beach HI 96706

(Place comments on the back)



TO:

SEN.

Will Espero

REP.

Bob McDermott

(To locate your senator and representative go to [openstates.org](http://openstates.org))

RE:

Hawaii's public schools are underfunded, this has led to chronic teacher shortages, large class sizes, and the failure to deal with our special needs students. **I am asking you to support our keiki and our public schools, by supporting SB683, SB686, HB180, HB182.** These bills support a Constitutional Amendment that reads: "Shall the legislature fund a quality public education for all of Hawaii's children, including the recruitment and retention of teachers, lower class sizes, special education programming, career and technical education, art, music, Hawaiian studies, and Hawaiian language, by establishing, as provided by law, a surcharge on residential investment property and visitor accommodations?" Thank you.

NAME:

Fivette Akaqi

ADDRESS:

91-1032 Anahama St

EUFA BEACH, HI 96706

(Place comments on the back)



**SEN.** Will Espero

**REP.** Matthew Lofresti  
(To locate your senator and representative go to openstates.org)

**RE:** Hawaii's public schools are underfunded, this has led to chronic teacher shortages, large class sizes, and the failure to deal with our special needs students. **I am asking you to support our keiki and our public schools, by supporting SB683, SB686, HB180, HB182.** These bills support a Constitutional Amendment that reads: "Shall the legislature fund a quality public education for all of Hawaii's children, including the recruitment and retention of teachers, lower class sizes, special education programming, career and technical education, art, music, Hawaiian studies, and Hawaiian language, by establishing, as provided by law, a surcharge on residential investment property and visitor accommodations?" Thank you.

**NAME:** Shirley Dubnicko

**ADDRESS:** 91-1019 Kaipalooaa St # 703

Ewa Beach HI 96706  
(Place comments on the back)





TO:

SEN. Will Espero 19

RE:

REP. Matt Lopresti 41  
(To locate your senator and representative go to [openstates.org](http://openstates.org))

NAME:

Hawaii's public schools are underfunded, this has led to chronic teacher shortages, large class sizes, and the failure to deal with our special needs students. **I am asking you to support our keiki and our public schools, by supporting SB683, SB686, HB180, HB182.** These bills support a Constitutional Amendment that reads: "Shall the legislature fund a quality public education for all of Hawaii's children, including the recruitment and retention of teachers, lower class sizes, special education programming, career and technical education, art, music, Hawaiian studies, and Hawaiian language, by establishing, as provided by law, a surcharge on residential investment property and visitor accommodations?" Thank you.

ADDRESS:

Kimberly Keating  
91-193 Waiemi St.

Ewa Beach HI 96706  
(Place comments on the back)



TO:

SEN. Will Espero  
REP. Bob McDermott

(To locate your senator and representative go to [openstates.org](http://openstates.org))

RE:

Hawaii's public schools are underfunded, this has led to chronic teacher shortages, large class sizes, and the failure to deal with our special needs students. **I am asking you to support our keiki and our public schools, by supporting SB683, SB686, HB180, HB182.** These bills support a Constitutional Amendment that reads: "§ Shall the legislature fund a quality public education for all of Hawaii's children, including the recruitment and retention of teachers, lower class sizes, special education programming, career and technical education, art, music, Hawaiian studies, and Hawaiian language, by establishing, as provided by law, a surcharge on residential investment property and visitor accommodations?" Thank you.

NAME:

Hannah Fernandez

ADDRESS:

67704 108<sup>th</sup> St.

Sea Beach, HI 96706

(Place comments on the back)



TO:

SEN. Will Espino  
REP. Bob McDermott  
(To locate your senator and representative go to [openstates.org](http://openstates.org))

RE:

Hawaii's public schools are underfunded, this has led to chronic teacher shortages, large class sizes, and the failure to deal with our special needs students. **I am asking you to support our keiki and our public schools, by supporting SB683, SB686, HB180, HB182.** These bills support a Constitutional Amendment that reads: "Shall the legislature fund a quality public education for all of Hawaii's children, including the recruitment and retention of teachers, lower class sizes, special education programming, career and technical education, art, music, Hawaiian studies, and Hawaiian language, by establishing, as provided by law, a surcharge on residential investment property and visitor accommodations?" Thank you.

NAME:

Sara Heller

ADDRESS:

6760A 108th ST

Ena Beach, HI 96706

(Place comments on the back)



TO:

SEN. Blanco Bob McDermott  
REP. Will Espere  
(To locate your senator and representative go to openstates.org)

RE:

Hawaii's public schools are underfunded, this has led to chronic teacher shortages, large class sizes, and the failure to deal with our special needs students. **I am asking you to support our keiki and our public schools, by supporting SB683, SB686, HB180, HB182.** These bills support a Constitutional Amendment that reads: "Shall the legislature fund a quality public education for all of Hawaii's children, including the recruitment and retention of teachers, lower class sizes, special education programming, career and technical education, art, music, Hawaiian studies, and Hawaiian language, by establishing, as provided by law, a surcharge on residential investment property and visitor accommodations?" Thank you

NAME:

Tuyet Nguyen

ADDRESS:

91-496 Makalee St  
Ewa Beach HI 96706  
(Place comments on the back)



TO:

SEN.

Espero

REP.

Lo Presti

(To locate your senator and representative go to [openstates.org](http://openstates.org))

RE:

Hawaii's public schools are underfunded, this has led to chronic teacher shortages, large class sizes, and the failure to deal with our special needs students. **I am asking you to support our keiki and our public schools, by supporting SB683, SB686, HB180, HB182.** These bills support a Constitutional Amendment that reads: "§ Shall the legislature fund a quality public education for all of Hawaii's children, including the recruitment and retention of teachers, lower class sizes, special education programming, career and technical education, art, music, Hawaiian studies, and Hawaiian language, by establishing, as provided by law, a surcharge on residential investment property and visitor accommodations?" Thank you.

NAME:

Leanne N. Teves

ADDRESS:

91-1796 P Aeko St.

Ewa Beach, HI.  
(Place comments on the back)



TO:

SEN.

*Will Espero*

REP.

*Bob McDermott*

(To locate your senator and representative go to [openstates.org](http://openstates.org))

RE:

Hawaii's public schools are underfunded, this has led to chronic teacher shortages, large class sizes, and the failure to deal with our special needs students. **I am asking you to support our keiki and our public schools, by supporting SB683, SB686, HB180, HB182.** These bills support a Constitutional Amendment that reads: "§ Shall the legislature fund a quality public education for all of Hawaii's children, including the recruitment and retention of teachers; lower class sizes, special education programming, career and technical education, art, music, Hawaiian studies, and Hawaiian language, by establishing, as provided by law, a surcharge on residential investment property and visitor accommodations?" Thank you.

NAME:

*Jenessa Hirayama*

ADDRESS:

*91-1047 Heekaahee St*

*Ewa Beach 96706*

(Place comments on the back)



TO:

SEN.

Will Espero

REP.

Bob McDermott

(To locate your senator and representative go to [openstates.org](http://openstates.org))

RE:

Hawaii's public schools are underfunded, this has led to chronic teacher shortages, large class sizes, and the failure to deal with our special needs students. **I am asking you to support our keiki and our public schools, by supporting SB683, SB686, HB180, HB182.** These bills support a Constitutional Amendment that reads: "Shall the legislature fund a quality public education for all of Hawaii's children, including the recruitment and retention of teachers, lower class sizes, special education programming, career and technical education, art, music, Hawaiian studies, and Hawaiian language, by establishing, as provided by law, a surcharge on residential investment property and visitor accommodations?" Thank you.

NAME:

Theresa Shira

ADDRESS:

91-189 Makalea st.

Ewa Beach, HI

(Place comments on the back)



TO:

SEN. WILL ESPINO

RE:

REP. BOB McDERMOTT  
(To locate your senator and representative go to [openstates.org](http://openstates.org))

RE:

Hawaii's public schools are underfunded, this has led to chronic teacher shortages, large class sizes, and the failure to deal with our special needs students. **I am asking you to support our keiki and our public schools, by supporting SB683, SB686, HB180, HB182.** These bills support a Constitutional Amendment that reads: "Shall the legislature fund a quality public education for all of Hawaii's children, including the recruitment and retention of teachers, lower class sizes, special education programming, career and technical education, art, music, Hawaiian studies, and Hawaiian language, by establishing, as provided by law, a surcharge on residential investment property and visitor accommodations?" Thank you.

NAME:

RICHARD BARNHART

ADDRESS:

41-1532 KAIKA PLAGE

EMMA BEACH, HAWAII 96706

(Place comments on the back)





TO:

SEN.

G. ABBARD

RE:

REP.

CULLEN

(To locate your senator and representative go to [openstates.org](http://openstates.org))

Hawaii's public schools are underfunded, this has led to chronic teacher shortages, large class sizes, and the failure to deal with our special needs students. **I am asking you to support our keiki and our public schools, by supporting SB683, SB686, HB180, HB182.** These bills support a Constitutional Amendment that reads: "Shall the legislature fund a quality public education for all of Hawaii's children, including the recruitment and retention of teachers, lower class sizes, special education programming, career and technical education, art, music, Hawaiian studies, and Hawaiian language, by establishing, as provided by law, a surcharge on residential investment property and visitor accommodations?" Thank you.

NAME:

Janet Okamura

ADDRESS:

91-1043 Aiea 'ole St

Ewa Beach HI 96706

(Place comments on the back)



TO:

SEN. Mike Gabbard

REP. Ty Collen

(To locate your senator and representative go to [openstates.org](http://openstates.org))

RE:

Hawaii's public schools are underfunded, this has led to chronic teacher shortages, large class sizes, and the failure to deal with our special needs students. **I am asking you to support our keiki and our public schools, by supporting SB683, SB686, HB180, HB182.** These bills support a Constitutional Amendment that reads: "Shall the legislature fund a quality public education for all of Hawaii's children, including the recruitment and retention of teachers, lower class sizes, special education programming, career and technical education, art, music, Hawaiian studies, and Hawaiian language, by establishing, as provided by law, a surcharge on residential investment property and visitor accommodations?" Thank you.

NAME:

Jessica Picone

ADDRESS:

91-1159 Keahumoa Pkwy

Ewa Beach HI 96706

(Place comments on the back)



TO:

SEN.

*Espero*

REP.

*Mc Dermott*

(To locate your senator and representative go to [openstates.org](http://openstates.org))

RE:

Hawaii's public schools are underfunded, this has led to chronic teacher shortages, large class sizes, and the failure to deal with our special needs students. **I am asking you to support our keiki and our public schools, by supporting SB683, SB686, HB180, HB182.** These bills support a Constitutional Amendment that reads: "Shall the legislature fund a quality public education for all of Hawaii's children, including the recruitment and retention of teachers, lower class sizes, special education programming, career and technical education, art, music, Hawaiian studies, and Hawaiian language, by establishing, as provided by law, a surcharge on residential investment property and visitor accommodations?" Thank you.

NAME:

*Leisha Bento*

ADDRESS:

*91-202 Pukunala Pl.*

*Bwa Bwa HI 96706*

(Place comments on the back)



TO:

SEN. Will Espero

REP. Dist. 19

(To locate your senator and representative go to [openstates.org](http://openstates.org))

RE:

Hawaii's public schools are underfunded, this has led to chronic teacher shortages, large class sizes, and the failure to deal with our special needs students. **I am asking you to support our keiki and our public schools, by supporting SB683, SB686, HB180, HB182.** These bills support a Constitutional Amendment that reads: "Shall the legislature fund a quality public education for all of Hawaii's children, including the recruitment and retention of teachers, lower class sizes, special education programming, career and technical education, art, music, Hawaiian studies, and Hawaiian language, by establishing, as provided by law, a surcharge on residential investment property and visitor accommodations?" Thank you.

NAME:

Melinda Odoardi

ADDRESS:

91-548 Pohokapi'i Pt.

Ewa HI 96706

(Place comments on the back)



TO:

SEN. Espero

RE:

REP. Hanabusa  
(To locate your senator and representative go to [openstates.org](http://openstates.org))

RE:

Hawaii's public schools are underfunded, this has led to chronic teacher shortages, large class sizes, and the failure to deal with our special needs students. **I am asking you to support our keiki and our public schools, by supporting SB683, SB686, HB180, HB182.** These bills support a Constitutional Amendment that reads: "Shall the legislature fund a quality public education for all of Hawaii's children, including the recruitment and retention of teachers, lower class sizes, special education programming, career and technical education, art, music, Hawaiian studies, and Hawaiian language, by establishing, as provided by law, a surcharge on residential investment property and visitor accommodations?" Thank you.

NAME:

Tami Sego

ADDRESS:

91-1018 Waiilikahi

Ewa Beach HI 96706

(Place comments on the back)



TO:

SEN.

Will Espen

REP.

Matt Lepore

(To locate your senator and representative go to [openstates.org](http://openstates.org))

RE:

Hawaii's public schools are underfunded, this has led to chronic teacher shortages, large class sizes, and the failure to deal with our special needs students. **I am asking you to support our keiki and our public schools, by supporting SB683, SB686, HB180, HB182.** These bills support a Constitutional Amendment that reads: "Shall the legislature fund a quality public education for all of Hawaii's children, including the recruitment and retention of teachers, lower class sizes, special education programming, career and technical education, art, music, Hawaiian studies, and Hawaiian language, by establishing, as provided by law, a surcharge on residential investment property and visitor accommodations?" Thank you.

NAME:

Laninda Inouye

ADDRESS:

91-1111 Kailuaoka Dr 3A2

Ewa Beach, HI 96706

(Place comments on the back)



TO:

SEN. Willie Espero

REP. Matt Lopresti

(To locate your senator and representative go to [openstates.org](http://openstates.org))

RE:

Hawaii's public schools are underfunded, this has led to chronic teacher shortages, large class sizes, and the failure to deal with our special needs students. **I am asking you to support our keiki and our public schools, by supporting SB683, SB686, HB180, HB182.** These bills support a Constitutional Amendment that reads: "Shall the legislature fund a quality public education for all of Hawaii's children, including the recruitment and retention of teachers, lower class sizes, special education programming, career and technical education, art, music, Hawaiian studies, and Hawaiian language, by establishing, as provided by law, a surcharge on residential investment property and visitor accommodations?" Thank you.

NAME:

Gayle Hamanaka

ADDRESS:

91-1239 Puamaeole St

Ewa Beach, HI 96706

(Place comments on the back)



TO:

SEN. Will Espero

RE:

REP. Matt Leporesti  
(To locate your senator and representative go to [openstates.org](http://openstates.org))

RE:

Hawaii's public schools are underfunded, this has led to chronic teacher shortages, large class sizes, and the failure to deal with our special needs students. **I am asking you to support our keiki and our public schools, by supporting SB683, SB686, HB180, HB182.** These bills support a Constitutional Amendment that reads: "Shall the legislature fund a quality public education for all of Hawaii's children, including the recruitment and retention of teachers, lower class sizes, special education programming, career and technical education, art, music, Hawaiian studies, and Hawaiian language, by establishing, as provided by law, a surcharge on residential investment property and visitor accommodations?" Thank you.

NAME:

Dawn Villanueva

ADDRESS:

91-1031 Kaihanuapa St.

Ewa Beach, HI 96706  
(Place comments on the back)





Wil

SEN. ~~Richard Ige~~ Esperd Matthew Lopez  
REP. ~~Richard Ige~~ Esperd Matthew Lopez  
(To locate your senator and representative go to openstates.org)

TO:

RE:

Hawaii's public schools are underfunded, this has led to chronic teacher shortages, large class sizes, and the failure to deal with our special needs students. **I am asking you to support our keiki and our public schools, by supporting SB683, SB686, HB180, HB182.** These bills support a Constitutional Amendment that reads: "Shall the legislature fund a quality public education for all of Hawaii's children, including the recruitment and retention of teachers, lower class sizes, special education programming, career and technical education, art, music, Hawaiian studies, and Hawaiian language, by establishing, as provided by law, a surcharge on residential investment property and visitor accommodations?" Thank you.

NAME:

ADDRESS:

Lisa Shimabukuro

91-581 Kulana Pl. #J1-4

Ewa Beach, HI 96706

(Place comments on the back)



TO:

SEN.

*Patricia Haiman*

RE:

REP.

*James Takayama*

(To locate your senator and representative go to [openstates.org](http://openstates.org))

Hawaii's public schools are underfunded, this has led to chronic teacher shortages, large class sizes, and the failure to deal with our special needs students. **I am asking you to support our keiki and our public schools. by supporting SB683, SB686, HB180, HB182.** These bills support a Constitutional Amendment that reads: "Shall the legislature fund a quality public education for all of Hawaii's children, including the recruitment and retention of teachers, lower class sizes, special education programming, career and technical education, art, music, Hawaiian studies, and Hawaiian language, by establishing, as provided by law, a surcharge on residential investment property and visitor accommodations?" Thank you.

NAME:

*Jim Chirif*

ADDRESS:

*4992 Kauhawana Ct.*

*Area #1 4079*

(Place comments on the back)



TO:

SEN. Bridwood Galutenica

REP. Scott Nishimoto

(To locate your senator and representative go to [openstates.org](http://openstates.org))

RE:

Hawaii's public schools are underfunded, this has led to chronic teacher shortages, large class sizes, and the failure to deal with our special needs students. **I am asking you to support our keiki and our public schools, by supporting SB683, SB686, HB180, HB182.** These bills support a Constitutional Amendment that reads: "Shall the legislature fund a quality public education for all of Hawaii's children, including the recruitment and retention of teachers, lower class sizes, special education programming, career and technical education, art, music, Hawaiian studies, and Hawaiian language, by establishing, as provided by law, a surcharge on residential investment property and visitor accommodations?" Thank you.

NAME:

Amanda Avelar

ADDRESS:

918 Wilwil St. A-3

Honolulu HI 96826

(Place comments on the back)



TO:

SEN. Les Iwata

REP. Scott Y. Nishimoto

(To locate your senator and representative go to openstates.org)

RE:

Hawaii's public schools are underfunded, this has led to chronic teacher shortages, large class sizes, and the failure to deal with our special needs students. **I am asking you to support our keiki and our public schools, by supporting SB683, SB686, HB180, HB182.** These bills support a Constitutional Amendment that reads: "Shall the legislature fund a quality public education for all of Hawaii's children, including the recruitment and retention of teachers, lower class sizes, special education programming, career and technical education, art, music, Hawaiian studies, and Hawaiian language, by establishing, as provided by law, a surcharge on residential investment property and visitor accommodations?" Thank you.

NAME:

M.J. Ku'ikahi Baricua-Pro-Rae

ADDRESS:

2817D Leialoha Ave.

Honolulu HI 96816

(Place comments on the back)



TO:

SEN. Brickwood Galuterie

REP. Scott Nishimoto

(To locate your senator and representative go to openstates.org)

RE:

Hawaii's public schools are underfunded, this has led to chronic teacher shortages, large class sizes, and the failure to deal with our special needs students. **I am asking you to support our keiki and our public schools, by supporting SB683, SB686, HB180, HB182.** These bills support a Constitutional Amendment that reads: ""Shall the legislature fund a quality public education for all of Hawaii's children, including the recruitment and retention of teachers, lower class sizes, special education programming, career and technical education, art, music, Hawaiian studies, and Hawaiian language, by establishing, as provided by law, a surcharge on residential investment property and visitor accommodations?" Thank you.

NAME:

Sherry Iakao

ADDRESS:

2278 Citron St. #3

Hon HI 96826

(Place comments on the back)



TO:

SEN. Les Ivers

REP. Scott Washimoto

(To locate your senator and representative go to [openstates.org](http://openstates.org))

RE:

Hawaii's public schools are underfunded, this has led to chronic teacher shortages, large class sizes, and the failure to deal with our special needs students. **I am asking you to support our keiki and our public schools, by supporting SB683, SB686, HB180, HB182.** These bills support a Constitutional Amendment that reads: "Shall the legislature fund a quality public education for all of Hawaii's children, including the recruitment and retention of teachers, lower class sizes, special education programming, career and technical education, art, music, Hawaiian studies, and Hawaiian language, by establishing, as provided by law, a surcharge on residential investment property and visitor accommodations?" Thank you.

NAME:

Seane Eggering

ADDRESS:

914 Colledge St. H2

Hon HI 96826

(Place comments on the back)



TO:

SEN. BRICKWOOD GALUTEREA

REP. SCOTT NISHIMOTO

(To locate your senator and representative go to openstates.org)

RE:

Hawaii's public schools are underfunded, this has led to chronic teacher shortages, large class sizes, and the failure to deal with our special needs students. **I am asking you to support our keiki and our public schools, by supporting SB683, SB686, HB180, HB182.** These bills support a Constitutional Amendment that reads: "Shall the legislature fund a quality public education for all of Hawaii's children, including the recruitment and retention of teachers, lower class sizes, special education programming, career and technical education, art, music, Hawaiian studies, and Hawaiian language, by establishing, as provided by law, a surcharge on residential investment property and visitor accommodations?" Thank you.

NAME:

Darren Yamabe

ADDRESS:

2121 Alagoroba St. #704

Honolulu, HI 96826

(Place comments on the back)



TO:

SEN. Scott Saiki

REP. Scott Nishimoto

(To locate your senator and representative go to [openstates.org](http://openstates.org))

RE:

Hawaii's public schools are underfunded, this has led to chronic teacher shortages, large class sizes, and the failure to deal with our special needs students. **I am asking you to support our keiki and our public schools, by supporting SB683, SB686, HB180, HB182.** These bills support a Constitutional Amendment that reads: "Shall the legislature fund a quality public education for all of Hawaii's children, including the recruitment and retention of teachers, lower class sizes, special education programming, career and technical education, art, music, Hawaiian studies, and Hawaiian language, by establishing, as provided by law, a surcharge on residential investment property and visitor accommodations?" Thank you.

NAME:

Eileen Uehima

ADDRESS:

824 Kinau St #109

Honolulu 96813

(Place comments on the back)





TO: SEN. Nishimoto

REP. Scott Saiki  
(To locate your senator and representative go to openstates.org)

Hawaii's public schools are underfunded, this has led to chronic teacher shortages, large class sizes, and the failure to deal with our special needs students. **I am asking you to support our keiki and our public schools, by supporting SB683, SB686, HB180, HB182.** These bills support a Constitutional Amendment that reads: "Shall the legislature fund a quality public education for all of Hawaii's children, including the recruitment and retention of teachers, lower class sizes, special education programming, career and technical education, art, music, Hawaiian studies, and Hawaiian language, by establishing, as provided by law, a surcharge on residential investment property and visitor accommodations?" Thank you.

NAME: Lori M. Yee

ADDRESS: 810 Pumehana St.

Honolulu HI 96826  
(Place comments on the back)



TO:

SEN. ~~SCOTT~~ LES IVERA

REP. SCOTT KISHIMOTO

(To locate your senator and representative go to openstates.org)

RE:

Hawaii's public schools are underfunded, this has led to chronic teacher shortages, large class sizes, and the failure to deal with our special needs students. **I am asking you to support our keiki and our public schools, by supporting SB683, SB686, HB180, HB182.** These bills support a Constitutional Amendment that reads: "Shall the legislature fund a quality public education for all of Hawaii's children, including the recruitment and retention of teachers, lower class sizes, special education programming, career and technical education, art, music, Hawaiian studies, and Hawaiian language, by establishing, as provided by law, a surcharge on residential investment property and visitor accommodations?" Thank you.

NAME:

MILKMAN, JULIE

ADDRESS:

3233 HERBERT ST  
HONOLULU, HI 96815

(Place comments on the back)



TO: SEN. LES IMAI

REP. SCOTT NINIMANO  
(To locate your senator and representative go to openstates.org)

RE: Hawaii's public schools are underfunded, this has led to chronic teacher shortages, large class sizes, and the failure to deal with our special needs students. **I am asking you to support our keiki and our public schools, by supporting SB683, SB686, HB180, HB182.** These bills support a Constitutional Amendment that reads: ""Shall the legislature fund a quality public education for all of Hawaii's children, including the recruitment and retention of teachers, lower class sizes, special education programming, career and technical education, art, music, Hawaiian studies, and Hawaiian language, by establishing, as provided by law, a surcharge on residential investment property and visitor accommodations?" Thank you.

NAME: ANGO IMOUPE

ADDRESS: 728 UNIVERSITY AVE. APT. #.

1501 H. QUAY  
(Place comments on the back)



TO:

SEN.

Les Ihara

REP.

Scott Nishimoto

(To locate your senator and representative go to [openstates.org](http://openstates.org))

RE:

Hawaii's public schools are underfunded, this has led to chronic teacher shortages, large class sizes, and the failure to deal with our special needs students. **I am asking you to support our keiki and our public schools, by supporting SB683, SB686, HB180, HB182.** These bills support a Constitutional Amendment that reads: "Shall the legislature fund a quality public education for all of Hawaii's children, including the recruitment and retention of teachers, lower class sizes, special education programming, career and technical education, art, music, Hawaiian studies, and Hawaiian language, by establishing, as provided by law, a surcharge on residential investment property and visitor accommodations?" Thank you.

NAME:

Stephanie Mira

ADDRESS:

PO Box 3384

Hon. HI 96801

(Place comments on the back)



TO: SEN. BRICKWOOD GILUTERA

REP. SCOTT NISHIMOTO

(To locate your senator and representative go to openstates.org)

RE: Hawaii's public schools are underfunded, this has led to chronic teacher shortages, large class sizes, and the failure to deal with our special needs students. **I am asking you to support our keiki and our public schools, by supporting SB683, SB686, HB180, HB182.** These bills support a Constitutional Amendment that reads: "Shall the legislature fund a quality public education for all of Hawaii's children, including the recruitment and retention of teachers, lower class sizes, special education programming, career and technical education, art, music, Hawaiian studies, and Hawaiian language, by establishing, as provided by law, a surcharge on residential investment property and visitor accommodations?" Thank you.

NAME: Erica Kawamura

ADDRESS: 796 Isenberg St. 12H

Honolulu, HI 96826  
(Place comments on the back)



TO: SEN. LES THARA

REP. SCOTT Y. NISHIMOTO

(To locate your senator and representative go to [openstates.org](http://openstates.org))

Hawaii's public schools are underfunded, this has led to chronic teacher shortages, large class sizes, and the failure to deal with our special needs students. **I am asking you to support our keiki and our public schools, by supporting SB683, SB686, HB180, HB182.** These bills support a Constitutional Amendment that reads: "Shall the legislature fund a quality public education for all of Hawaii's children, including the recruitment and retention of teachers, lower class sizes, special education programming, career and technical education, art, music, Hawaiian studies, and Hawaiian language, by establishing, as provided by law, a surcharge on residential investment property and visitor accommodations?" Thank you.

NAME: JARED KAGIHARA

ADDRESS: 2825 SOUTH KING ST HON, HI 96826

(Place comments on the back)



TO:

SEN.

Les Iwama

REP.

Scott Nienmeyer

(To locate your senator and representative go to openstates.org)

RE:

Hawaii's public schools are underfunded, this has led to chronic teacher shortages, large class sizes, and the failure to deal with our special needs students. **I am asking you to support our keiki and our public schools, by supporting SB683, SB686, HB180, HB182.** These bills support a Constitutional Amendment that reads: "'Shall the legislature fund a quality public education for all of Hawaii's children, including the recruitment and retention of teachers, lower class sizes, special education programming, career and technical education, art, music, Hawaiian studies, and Hawaiian language, by establishing, as provided by law, a surcharge on residential investment property and visitor accommodations?'" Thank you.

NAME:

ERA FURUYAMA

ADDRESS:

3423 CAMPBELL AVE

HONOLULU HI 96815

(Place comments on the back)



TO:

SEN. Les Ibara

REP. Scott Nishimoto

(To locate your senator and representative go to [openstates.org](http://openstates.org))

RE:

Hawaii's public schools are underfunded, this has led to chronic teacher shortages, large class sizes, and the failure to deal with our special needs students. **I am asking you to support our keiki and our public schools, by supporting SB683, SB686, HB180, HB182.** These bills support a Constitutional Amendment that reads: "Shall the legislature fund a quality public education for all of Hawaii's children, including the recruitment and retention of teachers, lower class sizes, special education programming, career and technical education, art, music, Hawaiian studies, and Hawaiian language, by establishing, as provided by law, a surcharge on residential investment property and visitor accommodations?" Thank you!

NAME:

Patrick Kennedy

ADDRESS:

2474 Kapiolani Blvd. #1101  
Honolulu HI 96826

(Place comments on the back)





HSTA  
HAWAII STATE TEACHER ASSOCIATION

Les Ihara

TO:

SEN.

~~Stacey Chao~~

REP.

Scott Nishimoto

(To locate your senator and representative go to [openstates.org](http://openstates.org))

RE:

Hawaii's public schools are underfunded, this has led to chronic teacher shortages, large class sizes, and the failure to deal with our special needs students. **I am asking you to support our keiki and our public schools by supporting SB683, SB686, HB180, HB182.** These bills support a Constitutional Amendment that reads: "I shall the legislature fund a quality public education for all of Hawaii's children, including the recruitment and retention of teachers, lower class sizes, special education programming, career and technical education, art, music, Hawaiian studies, and Hawaiian language, by establishing, as provided by law, a surcharge on residential investment property and visitor accommodations?" Thank you.

NAME:

Audrey Shiotsu

ADDRESS:

2873 S. King St # 210

Hon. HI 96826

(Place comments on the back)



TO:

SEN. Brenda Gellert

REP. Sally V. Mishimoto  
(To locate your senator and representative go to [openstates.org](http://openstates.org))

RE:

Hawaii's public schools are underfunded, this has led to chronic teacher shortages, large class sizes, and the failure to deal with our special needs students. **I am asking you to support our keiki and our public schools, by supporting SB683, SB686, HB180, HB182.** These bills support a Constitutional Amendment that reads: "Shall the legislature fund a quality public education for all of Hawaii's children, including the recruitment and retention of teachers, lower class sizes, special education programming, career and technical education, art, music, Hawaiian studies, and Hawaiian language, by establishing, as provided by law, a surcharge on residential investment property and visitor accommodations?" Thank you.

NAME:

Chelan Tanker

ADDRESS:

2222 OHSN RD # 204

HON, HI 96826

(Place comments on the back)



TO:

SEN. Les Ihara

REP. Scott Nishimoto

(To locate your senator and representative go to openstates.org)

RE:

Hawaii's public schools are underfunded, this has led to chronic teacher shortages, large class sizes, and the failure to deal with our special needs students. **I am asking you to support our keiki and our public schools, by supporting SB683, SB686, HB180, HB182.** These bills support a Constitutional Amendment that reads: "Shall the legislature fund a quality public education for all of Hawaii's children, including the recruitment and retention of teachers, lower class sizes, special education programming, career and technical education, art, music, Hawaiian studies, and Hawaiian language, by establishing, as provided by law, a surcharge on residential investment property and visitor accommodations?" Thank you.

NAME:

Nichole Kirio

ADDRESS:

3114 Esther St.

Honolulu HI 96815

(Place comments on the back)



TO: THARA

REP. NISHIMOTO  
(To locate your senator and representative go to [openstates.org](http://openstates.org))

RE: Hawaii's public schools are underfunded, this has led to chronic teacher shortages, large class sizes, and the failure to deal with our special needs students. I am asking you to support our keiki and our public schools, by supporting SB683, SB686, HB180, HB182. These bills support a Constitutional Amendment that reads: "Shall the legislature fund a quality public education for all of Hawaii's children, including the recruitment and retention of teachers, lower class sizes, special education programming, career and technical education, art, music, Hawaiian studies, and Hawaiian language, by establishing, as provided by law, a surcharge on residential investment property and visitor accommodations?" Thank you.

NAME: Esen Padilla

ADDRESS: 444 Kalia Ave  
Honolulu HI  
96815

(Place comments on the back)



TO:

SEN. IHARA

REP. NISHIMOTO

(To locate your senator and representative go to [openstates.org](http://openstates.org))

RE:

Hawaii's public schools are underfunded, this has led to chronic teacher shortages, large class sizes, and the failure to deal with our special needs students. **I am asking you to support our keiki and our public schools, by supporting SB683, SB686, HB180, HB182.** These bills support a Constitutional Amendment that reads: "Shall the legislature fund a quality public education for all of Hawaii's children, including the recruitment and retention of teachers, lower class sizes, special education programming, career and technical education, art, music, Hawaiian studies, and Hawaiian language, by establishing, as provided by law, a surcharge on residential investment property and visitor accommodations?" Thank you.

NAME:

Delaine Gwy

ADDRESS:

2436 Date St. Apt 8

Honolulu HI 96826

(Place comments on the back)



pls

TO:

SEN.

~~CHUCK~~

IHAHA

REP.

~~MARK~~

NISHIMOTO

(To locate your senator and representative go to openstates.org)

RE:

Hawaii's public schools are underfunded, this has led to chronic teacher shortages, large class sizes, and the failure to deal with our special needs students. **I am asking you to support our keiki and our public schools, by supporting SB683, SB686, HB180, HB182.** These bills support a Constitutional Amendment that reads: "Shall the legislature fund a quality public education for all of Hawaii's children, including the recruitment and retention of teachers, lower class sizes, special education programming, career and technical education, art, music, Hawaiian studies, and Hawaiian language, by establishing, as provided by law, a surcharge on residential investment property and visitor accommodations?" Thank you.

NAME:

MARIA GUARDINO

ADDRESS:

2916 Bate 20C

Hon HI 96816

(Place comments on the back)



TO:

SEN. Brickwood Galbraith

REP. Scott Y. Nishimoto

(To locate your senator and representative go to [openstates.org](http://openstates.org))

RE:

Hawaii's public schools are underfunded, this has led to chronic teacher shortages, large class sizes, and the failure to deal with our special needs students. **I am asking you to support our keiki and our public schools, by supporting SB683, SB686, HB180, HB182.** These bills support a Constitutional Amendment that reads: "Shall the legislature fund a quality public education for all of Hawaii's children, including the recruitment and retention of teachers, lower class sizes, special education programming, career and technical education, art, music, Hawaiian studies, and Hawaiian language, by establishing, as provided by law, a surcharge on residential investment property and visitor accommodations?" Thank you.

NAME:

Hee Sung Man

ADDRESS:

2119 Citron Street #8

Honolulu HI 96826

(Place comments on the back)



TO:

SEN.

REP. Bert Kobayashi / Scott Alishimaru

(To locate your senator and representative go to [openstates.org](http://openstates.org))

RE:

Hawaii's public schools are underfunded, this has led to chronic teacher shortages, large class sizes, and the failure to deal with our special needs students. **I am asking you to support our keiki and our public schools, by supporting SB683, SB686, HB180, HB182.** These bills support a Constitutional Amendment that reads: "I shall the legislature fund a quality public education for all of Hawaii's children, including the recruitment and retention of teachers, lower class sizes, special education programming, career and technical education, art, music, Hawaiian studies, and Hawaiian language, by establishing, as provided by law, a surcharge on residential investment property and visitor accommodations?" Thank you.

NAME:

Alicia Chang

ADDRESS:

3248 Hooleiua St, Honolulu 96815

(Place comments on the back)





TO: SEN. Brickwood Galuteris

REP. Scott Y. Nishimoto  
(To locate your senator and representative go to [openstates.org](http://openstates.org))

RE: Hawaii's public schools are underfunded, this has led to chronic teacher shortages, large class sizes, and the failure to deal with our special needs students. **I am asking you to support our keiki and our public schools, by supporting SB683, SB686, HB180, HB182.** These bills support a Constitutional Amendment that reads: "§ Shall the legislature fund a quality public education for all of Hawaii's children, including the recruitment and retention of teachers, lower class sizes, special education programming, career and technical education, art, music, Hawaiian studies, and Hawaiian language, by establishing, as provided by law, a surcharge on residential investment property and visitor accommodations?" Thank you.

NAME: Kara Wong

ADDRESS: 71 Mililani St. Apt. 4

Henderson HI 96826  
(Place comments on the back)



TO:

SEN. Les Ilika

REP. Scott Nickmohr

(To locate your senator and representative go to [openstates.org](http://openstates.org))

RE:

Hawaii's public schools are underfunded, this has led to chronic teacher shortages, large class sizes, and the failure to deal with our special needs students. **I am asking you to support our keiki and our public schools, by supporting SB683, SB686, HB180, HB182.** These bills support a Constitutional Amendment that reads: "I shall the legislature fund a quality public education for all of Hawaii's children, including the recruitment and retention of teachers, lower class sizes, special education programming, career and technical education, art, music, Hawaiian studies, and Hawaiian language, by establishing, as provided by law, a surcharge on residential investment property and visitor accommodations?" Thank you.

NAME:

Heleen Park

ADDRESS:

2697 Kulihi St.

Honolulu, HI 96826

(Place comments on the back)



TO:

SEN. Les Ibara

REP. Scott Washinoff

(To locate your senator and representative go to [openstates.org](http://openstates.org))

RE:

Hawaii's public schools are underfunded, this has led to chronic teacher shortages, large class sizes, and the failure to deal with our special needs students. **I am asking you to support our keiki and our public schools, by supporting SB683, SB686, HB180, HB182.** These bills support a Constitutional Amendment that reads: "Shall the legislature fund a quality public education for all of Hawaii's children, including the recruitment and retention of teachers, lower class sizes, special education programming, career and technical education, art, music, Hawaiian studies, and Hawaiian language, by establishing, as provided by law, a surcharge on residential investment property and visitor accommodations?" Thank you.

NAME:

Cindy Reeves

ADDRESS:

2740 Kulei, ST

Honolulu HI 96826

(Place comments on the back)



TO:

SEN.

*Les Iman*

REP.

*Scott Mischwitz*

(To locate your senator and representative go to [openstates.org](http://openstates.org))

RE:

Hawaii's public schools are underfunded, this has led to chronic teacher shortages, large class sizes, and the failure to deal with our special needs students. **I am asking you to support our keiki and our public schools, by supporting SB683, SB686, HB180, HB182.** These bills support a Constitutional Amendment that reads: "¶Shall the legislature fund a quality public education for all of Hawaii's children, including the recruitment and retention of teachers, lower class sizes, special education programming, career and technical education, art, music, Hawaiian studies, and Hawaiian language, by establishing, as provided by law, a surcharge on residential investment property and visitor accommodations?" Thank you.

NAME:

*Shinichi Yamamoto*

ADDRESS:

*2440 Date St # 806*

*Hon., HI 96826*

(Place comments on the back)

MARK J. HASENEM (18th)  
TO: CALVIN SAPOKOFF (20th)  
D. B. TRAMER (19th)



SEN. Les Imaura, Jr. Tom Brewer (22nd)

REP. SCOTT NISHIMOTO (21st)  
(To locate your senator and representative go to openstates.org)

RE:

Hawaii's public schools are underfunded, this has led to chronic teacher shortages, large class sizes, and the failure to deal with our special needs students. **I am asking you to support our keiki and our public schools, by supporting SB683, SB686, HB180, HB182.** These bills support a Constitutional Amendment that reads: "Shall the legislature fund a quality public education for all of Hawaii's children, including the recruitment and retention of teachers, lower class sizes, special education programming, career and technical education, art, music, Hawaiian studies, and Hawaiian language, by establishing, as provided by law, a surcharge on residential investment property and visitor accommodations?" Thank you.

NAME:

J. Kaleolani Hanohano (Kamuela High)

ADDRESS:

2750 KAIMUKI AVENUE  
HON. HI 96816

(Place comments on the back)



TO:

SEN.

Les Thara

REP.

Scott Nishimoto

(To locate your senator and representative go to openstates.org)

RE:

Hawaii's public schools are underfunded, this has led to chronic teacher shortages, large class sizes, and the failure to deal with our special needs students. **I am asking you to support our keiki and our public schools, by supporting SB683, SB686, HB180, HB182.** These bills support a Constitutional Amendment that reads: ""Shall the legislature fund a quality public education for all of Hawaii's children, including the recruitment and retention of teachers, lower class sizes, special education programming, career and technical education, art, music, Hawaiian studies, and Hawaiian language, by establishing, as provided by law, a surcharge on residential investment property and visitor accommodations?" Thank you.

NAME:

M. Saganwa

ADDRESS:

3211 Moohan Ave.

Hon., HI 96816

(Place comments on the back)



TO:

SEN. Les Ihara

REP. Scott Y Nishimoto

(To locate your senator and representative go to openstates.org)

RE:

Hawaii's public schools are underfunded, this has led to chronic teacher shortages, large class sizes, and the failure to deal with our special needs students. **I am asking you to support our keiki and our public schools, by supporting SB683, SB686, HB180, HB182.** These bills support a Constitutional Amendment that reads: "Shall the legislature fund a quality public education for all of Hawaii's children, including the recruitment and retention of teachers, lower class sizes, special education programming, career and technical education, art, music, Hawaiian studies, and Hawaiian language, by establishing, as provided by law, a surcharge on residential investment property and visitor accommodations?" Thank you.

NAME:

Kara Lee

ADDRESS:

3345 Kainaina Ave

Hon, HI 96815

(Place comments on the back)



TO:

Rep. Scott Nishimoto  
Sen. Les Ihara

(To locate your senator and representative go to [openstates.org](http://openstates.org))

RE:

Hawaii's public schools are underfunded, this has led to chronic teacher shortages, large class sizes, and the failure to deal with our special needs students. **I am asking you to support our keiki and our public schools, by supporting SB683, SB686, HB180, HB182.** These bills support a Constitutional Amendment that reads: "Shall the legislature fund a quality public education for all of Hawaii's children, including the recruitment and retention of teachers, lower class sizes, special education programming, career and technical education, art, music, Hawaiian studies, and Hawaiian language, by establishing, as provided by law, a surcharge on residential investment property and visitor accommodations?" Thank you.

NAME:

Marc Haggerty

ADDRESS:

509 University Ave #703

Honolulu HI 96826

(Place comments on the back)





TO:

SEN. Les Iihara

REP. Scott Nishimoto  
(To locate your senator and representative go to [openstates.org](http://openstates.org))

RE:

Hawaii's public schools are underfunded, this has led to chronic teacher shortages, large class sizes, and the failure to deal with our special needs students. **I am asking you to support our keiki and our public schools, by supporting SB683, SB686, HB180, HB182.** These bills support a Constitutional Amendment that reads: "Shall the legislature fund a quality public education for all of Hawaii's children, including the recruitment and retention of teachers, lower class sizes, special education programming, career and technical education, art, music, Hawaiian studies, and Hawaiian language, by establishing, as provided by law, a surcharge on residential investment property and visitor accommodations?" Thank you.

NAME:

Scott Childs

ADDRESS:

612 Ekeia Ave, Apt. #4

Mohihiu HI 96816

(Place comments on the back)



TO: SEN. Les Iwama

REP. Scott # Nicholson Jr  
(To locate your senator and representative go to openstates.org)

RE: Hawaii's public schools are underfunded, this has led to chronic teacher shortages, large class sizes, and the failure to deal with our special needs students. **I am asking you to support our keiki and our public schools, by supporting SB683, SB686, HB180, HB182.** These bills support a Constitutional Amendment that reads: "¶ Shall the legislature fund a quality public education for all of Hawaii's children, including the recruitment and retention of teachers, lower class sizes, special education programming, career and technical education, art, music, Hawaiian studies, and Hawaiian language, by establishing, as provided by law, a surcharge on residential investment property and visitor accommodations?" Thank you.

NAME: Nichelle Owens

ADDRESS: 908 Hausten St. #C

Honolulu, HI 96826  
(Place comments on the back)



TO:

SEN.

Les Imae

REP.

Scott Davidson

(To locate your senator and representative go to [openstates.org](http://openstates.org))

RE:

Hawaii's public schools are underfunded, this has led to chronic teacher shortages, large class sizes, and the failure to deal with our special needs students. **I am asking you to support our keiki and our public schools, by supporting SB683, SB686, HB180, HB182.** These bills support a Constitutional Amendment that reads: "Shall the legislature fund a quality public education for all of Hawaii's children, including the recruitment and retention of teachers, lower class sizes, special education programming, career and technical education, art, music, Hawaiian studies, and Hawaiian language, by establishing, as provided by law, a surcharge on residential investment property and visitor accommodations?" Thank you.

NAME:

K. Keenan

ADDRESS:

3207 Herbert St Apt 202

Honolulu HI 96815

(Place comments on the back)



TO:

SEN. Scott Nishimoto

REP. Les Ibara

(To locate your senator and representative go to [openstates.org](http://openstates.org))

RE:

Hawaii's public schools are underfunded, this has led to chronic teacher shortages, large class sizes, and the failure to deal with our special needs students. **I am asking you to support our keiki and our public schools, by supporting SB683, SB686, HB180, HB182.** These bills support a Constitutional Amendment that reads: "Shall the legislature fund a quality public education for all of Hawaii's children, including the recruitment and retention of teachers, lower class sizes, special education programming, career and technical education, art, music, Hawaiian studies, and Hawaiian language, by establishing, as provided by law, a surcharge on residential investment property and visitor accommodations?" Thank YOU.

NAME:

Simone Terstege

ADDRESS:

2828 Kaimuki Avenue

Honolulu, HI 96816

(Place comments on the back)



TO:

SEN.

*Les Ibara*

REP.

*Scott V. Nishimoto*

(To locate your senator and representative go to [openstates.org](http://openstates.org))

RE:

Hawaii's public schools are underfunded, this has led to chronic teacher shortages, large class sizes, and the failure to deal with our special needs students. **I am asking you to support our keiki and our public schools, by supporting SB683, SB686, HB180, HB182.** These bills support a Constitutional Amendment that reads: "Shall the legislature fund a quality public education for all of Hawaii's children, including the recruitment and retention of teachers, lower class sizes, special education programming, career and technical education, art, music, Hawaiian studies, and Hawaiian language, by establishing, as provided by law, a surcharge on residential investment property and visitor accommodations?" Thank you.

NAME:

*Velvia Gao*

ADDRESS:

*3422 Campbell Ave*

*Box 111 96815*

(Place comments on the back)



TO:

SEN. BRICKWOOD GALATHEA

REP. SWIFT Y. NISHIMOTO

(To locate your senator and representative go to [openstates.org](http://openstates.org))

RE:

Hawaii's public schools are underfunded, this has led to chronic teacher shortages, large class sizes, and the failure to deal with our special needs students. **I am asking you to support our keiki and our public schools, by supporting SB683, SB686, HB180, HB182.** These bills support a Constitutional Amendment that reads: "Shall the legislature fund a quality public education for all of Hawaii's children, including the recruitment and retention of teachers, lower class sizes, special education programming, career and technical education, art, music, Hawaiian studies, and Hawaiian language, by establishing, as provided by law, a surcharge on residential investment property and visitor accommodations?" Thank you.

NAME:

Melvine Miyagi

ADDRESS:

2104 AIGUWOLA St. Apt C

HONOLULU, HI 96826

(Place comments on the back)



TO:

SEN.

Brene Harimoto

RE:

REP.

Sam Rong

(To locate your senator and representative go to [openstates.org](http://openstates.org))

Hawaii's public schools are underfunded, this has led to chronic teacher shortages, large class sizes, and the failure to deal with our special needs students. **I am asking you to support our keiki and our public schools, by supporting SB683, SB686, HB180, HB182.** These bills support a Constitutional Amendment that reads: "Shall the legislature fund a quality public education for all of Hawaii's children, including the recruitment and retention of teachers, lower class sizes, special education programming, career and technical education, art, music, Hawaiian studies, and Hawaiian language, by establishing, as provided by law, a surcharge on residential investment property and visitor accommodations?" Thank you.

NAME:

Joanne Kimura

ADDRESS:

98-928 Kaonohi Place

Hick, HI 96701

(Place comments on the back)



TO:

SEN.

Breene Harimoto

REP.

Sam Keng

(To locate your senator and representative go to [openstates.org](http://openstates.org))

RE:

Hawaii's public schools are underfunded, this has led to chronic teacher shortages, large class sizes, and the failure to deal with our special needs students. **I am asking you to support our keiki and our public schools, by supporting SB683, SB686, HB180, HB182.** These bills support a Constitutional Amendment that reads: "Shall the legislature fund a quality public education for all of Hawaii's children, including the recruitment and retention of teachers, lower class sizes, special education programming, career and technical education, art, music, Hawaiian studies, and Hawaiian language, by establishing, as provided by law, a surcharge on residential investment property and visitor accommodations?" Thank you.

NAME:

Darrell John K.M. Ahue

ADDRESS:

99-1707 Weleku Pl.

Aiea, HI 96701

(Place comments on the back)





TO:

SEN. Breene Harimoto

RE:

REP. Sam King  
(To locate your senator and representative go to [openstates.org](http://openstates.org))

RE:

Hawaii's public schools are underfunded, this has led to chronic teacher shortages, large class sizes, and the failure to deal with our special needs students. **I am asking you to support our keiki and our public schools, by supporting SB683, SB686, HB180, HB182.** These bills support a Constitutional Amendment that reads: "Shall the legislature fund a quality public education for all of Hawaii's children, including the recruitment and retention of teachers, lower class sizes, special education programming, career and technical education, art, music, Hawaiian studies, and Hawaiian language, by establishing, as provided by law, a surcharge on residential investment property and visitor accommodations?" Thank you.

NAME:

Patricia Chuva

ADDRESS:

98-1453 F Kachumana St.

Aiea, HI 96701

(Place comments on the back)



TO:

SEN. Breene Harimoto

RE:

REP. Sam Kona  
(To locate your senator and representative go to [openstates.org](http://openstates.org))

NAME:

Mae Masuda-Kop

ADDRESS:

99-436 Poaha Pl.

Aiea HI 96761

(Place comments on the back)

Hawaii's public schools are underfunded, this has led to chronic teacher shortages, large class sizes, and the failure to deal with our special needs students. **I am asking you to support our keiki and our public schools, by supporting SB683, SB686, HB180, HB182.** These bills support a Constitutional Amendment that reads: "Shall the legislature fund a quality public education for all of Hawaii's children, including the recruitment and retention of teachers, lower class sizes, special education programming, career and technical education, art, music, Hawaiian studies, and Hawaiian language, by establishing, as provided by law, a surcharge on residential investment property and visitor accommodations?" Thank you.



TO:

SEN.

Breene HARIMOTO

RE:

REP.

SAM KONG

(To locate your senator and representative go to [openstates.org](http://openstates.org))

Hawaii's public schools are underfunded, this has led to chronic teacher shortages, large class sizes, and the failure to deal with our special needs students. **I am asking you to support our keiki and our public schools, by supporting SB683, SB686, HB180, HB182.** These bills support a Constitutional Amendment that reads: "Shall the legislature fund a quality public education for all of Hawaii's children, including the recruitment and retention of teachers, lower class sizes, special education programming, career and technical education, art, music, Hawaiian studies, and Hawaiian language, by establishing, as provided by law, a surcharge on residential investment property and visitor accommodations?" Thank you.

NAME:

ELSA PASCUAL

ADDRESS:

98604 KAAMILOST.

AIEA, HI 96701

(Place comments on the back)



TO:

SEN. Breene Harimoto

RE:

REP. Sam Satoru Kong  
(To locate your senator and representative go to [openstates.org](http://openstates.org))

NAME:

Tracy Jambard

ADDRESS:

PO Box 1527

Aiea, HI 96701

(Place comments on the back)

Hawaii's public schools are underfunded, this has led to chronic teacher shortages, large class sizes, and the failure to deal with our special needs students. **I am asking you to support our keiki and our public schools, by supporting SB683, SB686, HB180, HB182.** These bills support a Constitutional Amendment that reads: "Shall the legislature fund a quality public education for all of Hawaii's children, including the recruitment and retention of teachers, lower class sizes, special education programming, career and technical education, art, music, Hawaiian studies, and Hawaiian language, by establishing, as provided by law, a surcharge on residential investment property and visitor accommodations?" Thank you.



TO:

SEN. Gregg Takayama

REP. Breanne Hariboto

(To locate your senator and representative go to [openstates.org](http://openstates.org))

RE:

Hawaii's public schools are underfunded, this has led to chronic teacher shortages, large class sizes, and the failure to deal with our special needs students. **I am asking you to support our keiki and our public schools, by supporting SB683, SB686, HB189, HB182.** These bills support a Constitutional Amendment that reads: "Shall the legislature fund a quality public education for all of Hawaii's children, including the recruitment and retention of teachers, lower class sizes, special education programming, career and technical education, art, music, Hawaiian studies, and Hawaiian language, by establishing, as provided by law, a surcharge on residential investment property and visitor accommodations?" Thank you.

NAME:

Saron Inouye

ADDRESS:

98-2051 Kahuimanu St, Apt D

Hiale, HI 96701

(Place comments on the back)



TO:

SEN. Patricia Harris

REP. Sam Satoh

(To locate your senator and representative go to [openstates.org](http://openstates.org))

RE:

Hawaii's public schools are underfunded, this has led to chronic teacher shortages, large class sizes, and the failure to deal with our special needs students. **I am asking you to support our keiki and our public schools, by supporting SB683, SB686, HB180, HB182.** These bills support a Constitutional Amendment that reads: "Shall the legislature fund a quality public education for all of Hawaii's children, including the recruitment and retention of teachers, lower class sizes, special education programming, career and technical education, art, music, Hawaiian studies, and Hawaiian language, by establishing, as provided by law, a surcharge on residential investment property and visitor accommodations?" Thank you.

NAME:

J. Tom

ADDRESS:

90-1763 Wili St.  
Aiea HI 96901

(Place comments on the back)



TO:

SEN.

*Patricia Harimoto*

REP.

*Sam Satoh Kong*

(To locate your senator and representative go to [openstates.org](http://openstates.org))

RE:

Hawaii's public schools are underfunded, this has led to chronic teacher shortages, large class sizes, and the failure to deal with our special needs students. **I am asking you to support our keiki and our public schools. by supporting SB683, SB686, HB180, HB182.** These bills support a Constitutional Amendment that reads: "Shall the legislature fund a quality public education for all of Hawaii's children, including the recruitment and retention of teachers, lower class sizes, special education programming, career and technical education, art, music, Hawaiian studies, and Hawaiian language, by establishing, as provided by law, a surcharge on residential investment property and visitor accommodations?" Thank you.

NAME:

*C. Tom*

ADDRESS:

*90-1763 ulu St.*

*Aiea HI 96701*

(Place comments on the back)



TO:

SEN. Brene Harimoto

RE:

REP. Sam Kong  
(To locate your senator and representative go to [openstates.org](http://openstates.org))

Hawaii's public schools are underfunded, this has led to chronic teacher shortages, large class sizes, and the failure to deal with our special needs students. **I am asking you to support our keiki and our public schools, by supporting SB683, SB686, HB180, HB182.** These bills support a Constitutional Amendment that reads: "Shall the legislature fund a quality public education for all of Hawaii's children, including the recruitment and retention of teachers, lower class sizes, special education programming, career and technical education, art, music, Hawaiian studies, and Hawaiian language, by establishing, as provided by law, a surcharge on residential investment property and visitor accommodations?" Thank you.

NAME:

Dana Tanigawa

ADDRESS:

98-790 Kaamib St.

Aiea HI 9670

(Place comments on the back)





TO:

SEN. Breene Harimoto

RE:

REP. Sam Sataru Kong  
(To locate your senator and representative go to [openstates.org](http://openstates.org))

NAME:

Dawn Nakayama

ADDRESS:

98-881 Hapuh St.

Aiea, HI 96701

(Place comments on the back)

Hawaii's public schools are underfunded, this has led to chronic teacher shortages, large class sizes, and the failure to deal with our special needs students. **I am asking you to support our keiki and our public schools, by supporting SB683, SB686, HB180, HB182.** These bills support a Constitutional Amendment that reads: "Shall the legislature fund a quality public education for all of Hawaii's children, including the recruitment and retention of teachers, lower class sizes, special education programming, career and technical education, art, music, Hawaiian studies, and Hawaiian language, by establishing, as provided by law, a surcharge on residential investment property and visitor accommodations?" Thank you.



TO:

SEN. \_\_\_\_\_  
REP. **SAM KONG**  
(To locate your senator and representative go to [openstates.org](http://openstates.org))

RE:

Hawaii's public schools are underfunded, this has led to chronic teacher shortages, large class sizes, and the failure to deal with our special needs students. **I am asking you to support our keiki and our public schools, by supporting SB683, SB686, HB180, HB182.** These bills support a Constitutional Amendment that reads: ""Shall the legislature fund a quality public education for all of Hawaii's children, including the recruitment and retention of teachers, lower class sizes, special education programming, career and technical education, art, music, Hawaiian studies, and Hawaiian language, by establishing, as provided by law, a surcharge on residential investment property and visitor accommodations?" Thank you.

NAME:

**CYNTHIA TONG**

ADDRESS:

**99-914 AIEA HTS DR  
AIEA HI 96701**

(Place comments on the back)



TO:

SEN.

Wakana

REP.

Johanson

(To locate your senator and representative go to [openstates.org](http://openstates.org))

RE:

Hawaii's public schools are underfunded, this has led to chronic teacher shortages, large class sizes, and the failure to deal with our special needs students. **I am asking you to support our keiki and our public schools, by supporting SB683, SB686, HB180, HB182.** These bills support a Constitutional Amendment that reads: "Shall the legislature fund a quality public education for all of Hawaii's children, including the recruitment and retention of teachers, lower class sizes, special education programming, career and technical education, art, music, Hawaiian studies, and Hawaiian language, by establishing, as provided by law, a surcharge on residential investment property and visitor accommodations?" Thank you.

NAME:

Karolyn Kaneshire

ADDRESS:

99-467 Fernridge Pl.

Aiea HI 96701

(Place comments on the back)



TO:

SEN. Breche Harimoto

RE:

REP. Aaron Ling Johanson  
(To locate your senator and representative go to [openstates.org](http://openstates.org))

Hawaii's public schools are underfunded, this has led to chronic teacher shortages, large class sizes, and the failure to deal with our special needs students. **I am asking you to support our keiki and our public schools, by supporting SB683, SB686, HB180, HB182.** These bills support a Constitutional Amendment that reads: "Shall the legislature fund a quality public education for all of Hawaii's children, including the recruitment and retention of teachers, lower class sizes, special education programming, career and technical education, art, music, Hawaiian studies, and Hawaiian language, by establishing, as provided by law, a surcharge on residential investment property and visitor accommodations?" Thank you.

NAME:

Allison Johnson

ADDRESS:

98-125 Kihale St

Aiea, HI 96701

(Place comments on the back)



TO:

SEN. Breene Harimoto

RE:

REP. Aaron King Johanson  
(To locate your senator and representative go to [openstates.org](http://openstates.org))

Hawaii's public schools are underfunded, this has led to chronic teacher shortages, large class sizes, and the failure to deal with our special needs students. **I am asking you to support our keiki and our public schools, by supporting SB683, SB686, HB180, HB182.** These bills support a Constitutional Amendment that reads: "Shall the legislature fund a quality public education for all of Hawaii's children, including the recruitment and retention of teachers, lower class sizes, special education programming, career and technical education, art, music, Hawaiian studies, and Hawaiian language, by establishing, as provided by law, a surcharge on residential investment property and visitor accommodations?" Thank you.

NAME:

Ronald Santos

ADDRESS:

98-276 Ualo St. LS Aiea, HI

96701

(Place comments on the back)



TO:

SEN. Hakimoto

REP.

Hakimoto Kono  
(To locate your senator and representative go to openstates.org)

RE:

Hawaii's public schools are underfunded, this has led to chronic teacher shortages, large class sizes, and the failure to deal with our special needs students. **I am asking you to support our keiki and our public schools, by supporting SB683, SB686, HB180, HB182.** These bills support a Constitutional Amendment that reads: "Shall the legislature fund a quality public education for all of Hawaii's children, including the recruitment and retention of teachers, lower class sizes, special education programming, career and technical education, art, music, Hawaiian studies, and Hawaiian language, by establishing, as provided by law, a surcharge on residential investment property and visitor accommodations?" Thank you.

NAME:

Covinne Chun

ADDRESS:

98-1060 B Kono meii Dr.

Area, HI 96701

(Place comments on the back)



Breene  
Sam Satoru Long

TO:

SEN.

REP. Sam Satoru Long  
(To locate your senator and representative go to [openstates.org](http://openstates.org))

RE:

Hawaii's public schools are underfunded, this has led to chronic teacher shortages, large class sizes, and the failure to deal with our special needs students. **I am asking you to support our keiki and our public schools, by supporting SB683, SB686, HB180, HB182.** These bills support a Constitutional Amendment that reads: "Shall the legislature fund a quality public education for all of Hawaii's children, including the recruitment and retention of teachers, lower class sizes, special education programming, career and technical education, art, music, Hawaiian studies, and Hawaiian language, by establishing, as provided by law, a surcharge on residential investment property and visitor accommodations?" Thank you.

NAME:

Mavis Niino

ADDRESS:

99303 Uwardi.

Aiea, HI 96701

(Place comments on the back)



TO:

SEN.

Breene Horimoto

RE:

REP.

Sam Safone Kong

(To locate your senator and representative go to [openstates.org](http://openstates.org))

Hawaii's public schools are underfunded, this has led to chronic teacher shortages, large class sizes, and the failure to deal with our special needs students. **I am asking you to support our keiki and our public schools, by supporting SB683, SB686, HB180, HB182.** These bills support a Constitutional Amendment that reads: "Shall the legislature fund a quality public education for all of Hawaii's children, including the recruitment and retention of teachers, lower class sizes, special education programming, career and technical education, art, music, Hawaiian studies, and Hawaiian language, by establishing, as provided by law, a surcharge on residential investment property and visitor accommodations?" Thank you.

NAME:

Roxane Yi

ADDRESS:

90-416 Kilikea Way

Auwahi, HI 96701

(Place comments on the back)





TO:

SEN.

ARIMOTO

REP.

KONG

(To locate your senator and representative go to [openstates.org](http://openstates.org))

RE:

Hawaii's public schools are underfunded, this has led to chronic teacher shortages, large class sizes, and the failure to deal with our special needs students. **I am asking you to support our keiki and our public schools, by supporting SB683, SB686, HB180, HB182.** These bills support a Constitutional Amendment that reads: "Shall the legislature fund a quality public education for all of Hawaii's children, including the recruitment and retention of teachers, lower class sizes, special education programming, career and technical education, art, music, Hawaiian studies, and Hawaiian language, by establishing, as provided by law, a surcharge on residential investment property and visitor accommodations?" Thank you.

NAME:

ARNOLD ALCONCEL

ADDRESS:

98-245 PUAALI ST

AIEA HI 96701

(Place comments on the back)



**TO:**

**SEN.** Donna Mercedes Kim

**REP.**

Sam Sabers Kay

(To locate your senator and representative go to [openstates.org](http://openstates.org))

**RE:**

Hawaii's public schools are underfunded, this has led to chronic teacher shortages, large class sizes, and the failure to deal with our special needs students. **I am asking you to support our keiki and our public schools, by supporting SB683, SB686, HB180, HB182.** These bills support a Constitutional Amendment that reads: "§ Shall the legislature fund a quality public education for all of Hawaii's children, including the recruitment and retention of teachers, lower class sizes, special education programming, career and technical education, art, music, Hawaiian studies, and Hawaiian language, by establishing, as provided by law, a surcharge on residential investment property and visitor accommodations?" Thank you.

**NAME:**

Christian Ellis

**ADDRESS:**

99-755 Alii Pae Drive

Area H: 96701

(Place comments on the back)



TO:

SEN.

Donna Mercado Ken

RE:

REP.

Stan Kent

(To locate your senator and representative go to [openstates.org](http://openstates.org))

RE:

Hawaii's public schools are underfunded, this has led to chronic teacher shortages, large class sizes, and the failure to deal with our special needs students. **I am asking you to support our keiki and our public schools, by supporting SB683, SB686, HB180, HB182.** These bills support a Constitutional Amendment that reads: "Shall the legislature fund a quality public education for all of Hawaii's children, including the recruitment and retention of teachers, lower class sizes, special education programming, career and technical education, art, music, Hawaiian studies, and Hawaiian language, by establishing, as provided by law, a surcharge on residential investment property and visitor accommodations?" Thank you.

NAME:

Michele Toyama

ADDRESS:

99-679 Hahaione Pl. Aiea HI 96701

(Place comments on the back)



**TO:**

**SEN.** \_\_\_\_\_

**RE:**

**REP.** Sen. Tomiyama  
(To locate your senator and representative go to openstates.org)

Hawaii's public schools are underfunded, this has led to chronic teacher shortages, large class sizes, and the failure to deal with our special needs students. **I am asking you to support our keiki and our public schools, by supporting SB683, SB686, HB180, HB182.** These bills support a Constitutional Amendment that reads: "Shall the legislature fund a quality public education for all of Hawaii's children, including the recruitment and retention of teachers; lower class sizes, special education programming, career and technical education, art, music, Hawaiian studies, and Hawaiian language, by establishing, as provided by law, a surcharge on residential investment property and visitor accommodations?" Thank you.

**NAME:**

Michelle M. ...

**ADDRESS:**

2212 ...

... 1111

(Place comments on the back)



**SEN.**

Prende Stuntz

**REP.**

Anna Takayama  
(To locate your senator and representative go to openstates.org)

**RE:**

Hawaii's public schools are underfunded, this has led to chronic teacher shortages, large class sizes, and the failure to deal with our special needs students. **I am asking you to support our keiki and our public schools, by supporting SB683, SB686, HB180, HB182.** These bills support a Constitutional Amendment that reads: "Shall the legislature fund a quality public education for all of Hawaii's children, including the recruitment and retention of teachers, lower class sizes, special education programming, career and technical education, art, music, Hawaiian studies, and Hawaiian language, by establishing, as provided by law, a surcharge on residential investment property and visitor accommodations?" Thank you.

**NAME:**

Tina Dierker

**ADDRESS:**

28-122; Kaimanani Rd.

Hon HI 96794

(Place comments on the back)



TO:

SEN. Clarence K. Nishikawa

REP.

Roy M. Takumi  
(To locate your senator and representative go to openstates.org)

RE:

Hawaii's public schools are underfunded, this has led to chronic teacher shortages, large class sizes, and the failure to deal with our special needs students. **I am asking you to support our keiki and our public schools, by supporting SB683, SB686, HB180, HB182.** These bills support a Constitutional Amendment that reads: "Shall the legislature fund a quality public education for all of Hawaii's children, including the recruitment and retention of teachers, lower class sizes, special education programming, career and technical education, art, music, Hawaiian studies, and Hawaiian language, by establishing, as provided by law, a surcharge on residential investment property and visitor accommodations?" Thank you.

NAME:

Saxon Doi

ADDRESS:

WAIPAHU H.S. / 99-036 MOANALUA RD

AREA HI 96701

(Place comments on the back)



HSTA  
HAWAII STATE TEACHERS ASSOCIATION

TO:

SEN. Brene Harimoto (Dist 16)  
REP. Romy M. Oachola (Dist. 30)

(To locate your senator and representative go to [openstates.org](http://openstates.org))

RE:

Hawaii's public schools are underfunded, this has led to chronic teacher shortages, large class sizes, and the failure to deal with our special needs students. **I am asking you to support our keiki and our public schools, by supporting SB683, SB686, HB180, HB182.** These bills support a Constitutional Amendment that reads: "We Shall the legislature fund a quality public education for all of Hawaii's children, including the recruitment and retention of teachers, lower class sizes, special education programming, career and technical education, art, music, Hawaiian studies, and Hawaiian language, by establishing, as provided by law, a surcharge on residential investment property and visitor accommodations?" Thank you.

NAME:

Janelle K. Chono

ADDRESS:

99-118 Kalaheo St. Aiea, HI 96701

(Place comments on the back)



TO:

SEN. Clarence L. Nishikawa

REP. Ray M. Takumi

(To locate your senator and representative go to openstates.org)

RE:

Hawaii's public schools are underfunded, this has led to chronic teacher shortages, large class sizes, and the failure to deal with our special needs students. **I am asking you to support our keiki and our public schools, by supporting SB683, SB686, HB180, HB182.** These bills support a Constitutional Amendment that reads: "Shall the legislature fund a quality public education for all of Hawaii's children, including the recruitment and retention of teachers, lower class sizes, special education programming, career and technical education, art, music, Hawaiian studies, and Hawaiian language, by establishing, as provided by law, a surcharge on residential investment property and visitor accommodations?" Thank you.

NAME:

Jaxon Doi

ADDRESS:

WARRAW H.S. 99-036 MOAKUA RD

(Place comments on the back)

Area 4 95761





TO:

SEN.

Bruce Wiegman

REP.

Sam Koneg

(To locate your senator and representative go to openstates.org)

RE:

Hawaii's public schools are underfunded, this has led to chronic teacher shortages, large class sizes, and the failure to deal with our special needs students. **I am asking you to support our keiki and our public schools, by supporting SB683, SB686, HB180, HB182.** These bills support a Constitutional Amendment that reads: "Shall the legislature fund a quality public education for all of Hawaii's children, including the recruitment and retention of teachers, lower class sizes, special education programming, career and technical education, art, music, Hawaiian studies, and Hawaiian language, by establishing, as provided by law, a surcharge on residential investment property and visitor accommodations?" Thank you.

NAME:

L. Lee

ADDRESS:

98-505 Kulothua Ln

Maui, HI 96701

(Place comments on the back)



TO:

SEN. Brian Schwab HARRISOTO  
~~Brian Schwab~~

REP. Arron Ling Johanson

(To locate your senator and representative go to [openstates.org](http://openstates.org))

RE:

Hawaii's public schools are underfunded, this has led to chronic teacher shortages, large class sizes, and the failure to deal with our special needs students. **I am asking you to support our keiki and our public schools, by supporting SB683, SB686, HB180, HB182.** These bills support a Constitutional Amendment that reads: "Shall the legislature fund a quality public education for all of Hawaii's children, including the recruitment and retention of teachers, lower class sizes, special education programming, career and technical education, art, music, Hawaiian studies, and Hawaiian language, by establishing, as provided by law, a surcharge on residential investment property and visitor accommodations?" Thank you.

NAME:

Prescott Dela Cruz

ADDRESS:

98-1038 Maunaloa Rd #7-1002

Aiea, HI 96701

(Place comments on the back)



TO:

SEN. Breene Hirimoto

REP. Sam Koma

(To locate your senator and representative go to openstates.org)

RE:

Hawaii's public schools are underfunded, this has led to chronic teacher shortages, large class sizes, and the failure to deal with our special needs students. **I am asking you to support our keiki and our public schools, by supporting SB683, SB686, HB180, HB182.** These bills support a Constitutional Amendment that reads: "Shall the legislature fund a quality public education for all of Hawaii's children, including the recruitment and retention of teachers, lower class sizes, special education programming, career and technical education, art, music, Hawaiian studies, and Hawaiian language, by establishing, as provided by law, a surcharge on residential investment property and visitor accommodations?" Thank you.

NAME:

Cathie Miller

ADDRESS:

99-943 Halawa Hts Rd

Aiea, HI 96701

(Place comments on the back)



TO: SEN. Breene Harris

REP. Bryce Takaiana  
(To locate your senator and representative go to openstates.org)

RE: Hawaii's public schools are underfunded, this has led to chronic teacher shortages, large class sizes, and the failure to deal with our special needs students. **I am asking you to support our keiki and our public schools, by supporting SB683, SB686, HB180, HB182.** These bills support a Constitutional Amendment that reads: "Shall the legislature fund a quality public education for all of Hawaii's children, including the recruitment and retention of teachers, lower class sizes, special education programming, career and technical education, art, music, Hawaiian studies, and Hawaiian language, by establishing, as provided by law, a surcharge on residential investment property and visitor accommodations?" Thank you.

NAME: Mical Maysano

ADDRESS: 98-1409 A K a h a m a u St

Aiea, HI 96701  
(Place comments on the back)



TO:

SEN.

Gregg Takayama

REP.

Breedy Hairinaho

(To locate your senator and representative go to [openstates.org](http://openstates.org))

RE:

Hawaii's public schools are underfunded, this has led to chronic teacher shortages, large class sizes, and the failure to deal with our special needs students. **I am asking you to support our keiki and our public schools, by supporting SB683, SB686, HB180, HB182.** These bills support a Constitutional Amendment that reads: "Shall the legislature fund a quality public education for all of Hawaii's children, including the recruitment and retention of teachers, lower class sizes, special education programming, career and technical education, art, music, Hawaiian studies, and Hawaiian language, by establishing, as provided by law, a surcharge on residential investment property and visitor accommodations?" Thank you.

NAME:

Megan Tessee

ADDRESS:

98-1407 KAAUMANU ST #B339

Aiea HI 96701

(Place comments on the back)



TO:

SEN. Breene Harrimota

REP. Romy M. Cacchola

(To locate your senator and representative go to [openstates.org](http://openstates.org))

RE:

Hawaii's public schools are underfunded, this has led to chronic teacher shortages, large class sizes, and the failure to deal with our special needs students. **I am asking you to support our keiki and our public schools, by supporting SB683, SB686, HB180, HB182.** These bills support a Constitutional Amendment that reads: "Shall the legislature fund a quality public education for all of Hawaii's children, including the recruitment and retention of teachers, lower class sizes, special education programming, career and technical education, art, music, Hawaiian studies, and Hawaiian language, by establishing, as provided by law, a surcharge on residential investment property and visitor accommodations?" Thank you.

NAME:

Melissa Hana'ala

ADDRESS:

99-289 Ohehaha'ia Ln.

Aiea HI 96701

(Place comments on the back)



TO: SEN. HARRIMOTO

REP. LINDA JOHANSON

(To locate your senator and representative go to openstates.org)

RE:

Hawaii's public schools are underfunded, this has led to chronic teacher shortages, large class sizes, and the failure to deal with our special needs students. **I am asking you to support our keiki and our public schools, by supporting SB683, SB686, HB180, HB182.** These bills support a Constitutional Amendment that reads: "Shall the legislature fund a quality public education for all of Hawaii's children, including the recruitment and retention of teachers, lower class sizes, special education programming, career and technical education, art, music, Hawaiian studies, and Hawaiian language, by establishing, as provided by law, a surcharge on residential investment property and visitor accommodations?" Thank you.

NAME:

JERWIN DESIVAR

ADDRESS:

98 SDB KONA WA # 3E

AIENA HI 96721

(Place comments on the back)



TO:

SEN.

Breene Harimoto

REP.

Aaron Ling Johansen

(To locate your senator and representative go to [openstates.org](http://openstates.org))

RE:

Hawaii's public schools are underfunded, this has led to chronic teacher shortages, large class sizes, and the failure to deal with our special needs students. **I am asking you to support our keiki and our public schools, by supporting SB683, SB686, HB180, HB182.** These bills support a Constitutional Amendment that reads: "Shall the legislature fund a quality public education for all of Hawaii's children, including the recruitment and retention of teachers, lower class sizes, special education programming, career and technical education, art, music, Hawaiian studies, and Hawaiian language, by establishing, as provided by law, a surcharge on residential investment property and visitor accommodations?" Thank you.

NAME:

Robin R Fox

ADDRESS:

98140 Honomanu St

Aiea, HI 96701

(Place comments on the back)





TO:

SEN.

Bill Boardman

REP.

Ken Ito

(To locate your senator and representative go to [openstates.org](http://openstates.org))

RE:

Hawaii's public schools are underfunded, this has led to chronic teacher shortages, large class sizes, and the failure to deal with our special needs students. **I am asking you to support our keiki and our public schools, by supporting SB683, SB686, HB180, HB182.** These bills support a Constitutional Amendment that reads: "'Shall the legislature fund a quality public education for all of Hawaii's children, including the recruitment and retention of teachers, lower class sizes, special education programming, career and technical education, art, music, Hawaiian studies, and Hawaiian language, by establishing, as provided by law, a surcharge on residential investment property and visitor accommodations?" Thank you.

NAME:

Lisa Kawashima

ADDRESS:

99-603 Holo St.

Hulu, HI 96701

(Place comments on the back)



TO:

SEN. Brene Harimoto

REP. Sam Kong

(To locate your senator and representative go to [openstates.org](http://openstates.org))

RE:

Hawaii's public schools are underfunded, this has led to chronic teacher shortages, large class sizes, and the failure to deal with our special needs students. **I am asking you to support our keiki and our public schools, by supporting SB683, SB686, HB180, HB182.** These bills support a Constitutional Amendment that reads: "Shall the legislature fund a quality public education for all of Hawaii's children, including the recruitment and retention of teachers, lower class sizes, special education programming, career and technical education, art, music, Hawaiian studies, and Hawaiian language, by establishing, as provided by law, a surcharge on residential investment property and visitor accommodations?" Thank you.

NAME:

Jean Nishi

ADDRESS:

98-824 Leihoku Place

Aiea HI 96701

(Place comments on the back)



TO:

SEN. Breene Harimoto

REP. Sam Kong

(To locate your senator and representative go to [openstates.org](http://openstates.org))

RE:

Hawaii's public schools are underfunded, this has led to chronic teacher shortages, large class sizes, and the failure to deal with our special needs students. **I am asking you to support our keiki and our public schools, by supporting SB683, SB686, HB180, HB182**. These bills support a Constitutional Amendment that reads: "Shall the legislature fund a quality public education for all of Hawaii's children, including the recruitment and retention of teachers, lower class sizes, special education programming, career and technical education, art, music, Hawaiian studies, and Hawaiian language, by establishing, as provided by law, a surcharge on residential investment property and visitor accommodations?" Thank you.

NAME:

Kori Nishi

ADDRESS:

98-824 Lihulu Place

Aiea, HI 96701

(Place comments on the back)



TO:

SEN. Brene Hamamoto

REP. Sam Kong

(To locate your senator and representative go to [openstates.org](http://openstates.org))

RE:

Hawaii's public schools are underfunded, this has led to chronic teacher shortages, large class sizes, and the failure to deal with our special needs students. **I am asking you to support our keiki and our public schools, by supporting SB683, SB686, HB180, HB182.** These bills support a Constitutional Amendment that reads: "Shall the legislature fund a quality public education for all of Hawaii's children, including the recruitment and retention of teachers, lower class sizes, special education programming, career and technical education, art, music, Hawaiian studies, and Hawaiian language, by establishing, as provided by law, a surcharge on residential investment property and visitor accommodations?" Thank you.

NAME:

Katina Valdez

ADDRESS:

98-850C Ika Place

Aiea, HI 96701

(Place comments on the back)



TO: SEN. ~~Sam Kono~~ Brian Hironaka

REP. ~~Sam Kono~~  
(To locate your senator and representative, go to [openstates.org](http://openstates.org))

RE: Hawaii's public schools are underfunded, this has led to chronic teacher shortages, large class sizes, and the failure to deal with our special needs students. **I am asking you to support our keiki and our public schools, by supporting SB683, SB686, HB180, HB182.** These bills support a Constitutional Amendment that reads: "We Shall the legislature fund a quality public education for all of Hawaii's children, including the recruitment and retention of teachers, lower class sizes, special education programming, career and technical education, art, music, Hawaiian studies, and Hawaiian language, by establishing, as provided by law, a surcharge on residential investment property and visitor accommodations?" Thank YOU.

NAME: Tiffany Yung-Ara

ADDRESS: 99-748 Mealea Street  
Aiea, HI 96701

(Place comments on the back)



TO:

SEN.

HASHIMOTO

REP.

OHANESON

(To locate your senator and representative go to openstates.org)

RE:

Hawaii's public schools are underfunded, this has led to chronic teacher shortages, large class sizes, and the failure to deal with our special needs students. **I am asking you to support our keiki and our public schools, by supporting SB683, SB686, HB180, HB182.** These bills support a Constitutional Amendment that reads: "Shall the legislature fund a quality public education for all of Hawaii's children, including the recruitment and retention of teachers, lower class sizes, special education programming, career and technical education, art, music, Hawaiian studies, and Hawaiian language, by establishing, as provided by law, a surcharge on residential investment property and visitor accommodations?" Thank you.

NAME:

Dawn & Chester Ferris

ADDRESS:

98-402 Koa Uka Ln

Aiea HI 96701

(Place comments on the back)



TO:

SEN. Breene Harimoto

REP. Aaron Ling Johansen

(To locate your senator and representative go to [openstates.org](http://openstates.org))

RE:

Hawaii's public schools are underfunded, this has led to chronic teacher shortages, large class sizes, and the failure to deal with our special needs students. **I am asking you to support our keiki and our public schools, by supporting SB683, SB686, HB180, HB182.** These bills support a Constitutional Amendment that reads: ""Shall the legislature fund a quality public education for all of Hawaii's children, including the recruitment and retention of teachers, lower class sizes, special education programming, career and technical education, art, music, Hawaiian studies, and Hawaiian language, by establishing, as provided by law, a surcharge on residential investment property and visitor accommodations?" "Thank you.

NAME:

Jessica Fernandez

ADDRESS:

98-1017 Kaimilo St.

Hono HI, 96701

(Place comments on the back)



HSTA  
HAWAII STATE TEACHERS ASSOCIATION

TO:

SEN. BRENTS HARWOOD

REP. ARON UNG JOHNSON

(To locate your senator and representative go to [openstates.org](http://openstates.org))

RE:

Hawaii's public schools are underfunded, this has led to chronic teacher shortages, large class sizes, and the failure to deal with our special needs students. **I am asking you to support our keiki and our public schools, by supporting SB683, SB686, HB180, HB182.** These bills support a Constitutional Amendment that reads: "We Shall the legislature fund a quality public education for all of Hawaii's children, including the recruitment and retention of teachers, lower class sizes, special education programming, career and technical education, art, music, Hawaiian studies, and Hawaiian language, by establishing, as provided by law, a surcharge on residential investment property and visitor accommodations?" Thank you.

NAME:

VELLY ACATO

ADDRESS:

98-402 ~~WAIKANA~~ WAIKANA LP. #1516  
MEALIHANA 96701

(Place comments on the back)





TO: SEN. BRENEE HIRAIMOTO

REP. ARRON LING JOHANSON  
(To locate your senator and representative go to openstates.org)

RE: Hawaii's public schools are underfunded, this has led to chronic teacher shortages, large class sizes, and the failure to deal with our special needs students. **I am asking you to support our keiki and our public schools, by supporting SB683, SB686, HB180, HB182.** These bills support a Constitutional Amendment that reads: "Shall the legislature fund a quality public education for all of Hawaii's children, including the recruitment and retention of teachers, lower class sizes, special education programming, career and technical education, art, music, Hawaiian studies, and Hawaiian language, by establishing, as provided by law, a surcharge on residential investment property and visitor accommodations?" Thank you.

NAME: JENNY MIGHTA

ADDRESS: 98-487 KOKUA WOLF #202

MEX 5 H 1 90701

(Place comments on the back)



TO:

SEN. Breene Harimoto

REP. Sam Kong

(To locate your senator and representative go to [openstates.org](http://openstates.org))

RE:

Hawaii's public schools are underfunded, this has led to chronic teacher shortages, large class sizes, and the failure to deal with our special needs students. **I am asking you to support our keiki and our public schools, by supporting SB683, SB686, HB180, HB182.** These bills support a Constitutional Amendment that reads: "Shall the legislature fund a quality public education for all of Hawaii's children, including the recruitment and retention of teachers, lower class sizes, special education programming, career and technical education, art, music, Hawaiian studies, and Hawaiian language, by establishing, as provided by law, a surcharge on residential investment property and visitor accommodations?" Thank you.

NAME:

Tobi Miyashiro

ADDRESS:

99-223 Maniko A Aea Hi 96701

(Place comments on the back)



TO:

SEN. DONNA MERRADO KIM

REP. SAKI SATOBU KONG

(To locate your senator and representative go to [openstates.org](http://openstates.org))

RE:

Hawaii's public schools are underfunded, this has led to chronic teacher shortages, large class sizes, and the failure to deal with our special needs students. **I am asking you to support our keiki and our public schools, by supporting SB683, SB686, HB180, HB182.** These bills support a Constitutional Amendment that reads: "¶ Shall the legislature fund a quality public education for all of Hawaii's children, including the recruitment and retention of teachers, lower class sizes, special education programming, career and technical education, art, music, Hawaiian studies, and Hawaiian language, by establishing, as provided by law, a surcharge on residential investment property and visitor accommodations?" Thank you.

NAME:

Jenna Moriwaki

ADDRESS:

98-1891 HAPPAKI ST.

Aiea, HI 96701

(Place comments on the back)



TO:

Rep. Greg Takayama  
Sen. Brene Hanamoto  
(To locate your senator and representative go to openstates.org)

RE:

Hawaii's public schools are underfunded, this has led to chronic teacher shortages, large class sizes, and the failure to deal with our special needs students. **I am asking you to support our keiki and our public schools. by supporting SB683, SB686, HB180, HB182.** These bills support a Constitutional Amendment that reads: "Shall the legislature fund a quality public education for all of Hawaii's children, including the recruitment and retention of teachers, lower class sizes, special education programming, career and technical education, art, music, Hawaiian studies, and Hawaiian language, by establishing, as provided by law, a surcharge on residential investment property and visitor accommodations?" Thank you.

NAME:

Danielle Fuji

ADDRESS:

98-171 Olope Way  
Aiea HI 96701  
(Place comments on the back)



TO:

SEN. AIL RYKERE

REP. SPIN QUINNAN

(To locate your senator and representative go to [openstates.org](http://openstates.org))

RE:

Hawaii's public schools are underfunded, this has led to chronic teacher shortages, large class sizes, and the failure to deal with our special needs students. **I am asking you to support our keiki and our public schools, by supporting SB683, SB686, HB180, HB182.** These bills support a Constitutional Amendment that reads: "Shall the legislature fund a quality public education for all of Hawaii's children, including the recruitment and retention of teachers, lower class sizes, special education programming, career and technical education, art, music, Hawaiian studies, and Hawaiian language, by establishing, as provided by law, a surcharge on residential investment property and visitor accommodations?" Thank you.

NAME:

SHEENA DESA

ADDRESS:

98-1990 KAMUAHAO ST.

HAEA HI 96781

(Place comments on the back)



TO: SEN. Brene Hanimoto

REP. Kawen Ling Johnson  
(To locate your senator and representative go to openstates.org)

Hawaii's public schools are underfunded, this has led to chronic teacher shortages, large class sizes, and the failure to deal with our special needs students. **I am asking you to support our keiki and our public schools, by supporting SB683, SB686, HB180, HB182.** These bills support a Constitutional Amendment that reads: "Shall the legislature fund a quality public education for all of Hawaii's children, including the recruitment and retention of teachers, lower class sizes, special education programming, career and technical education, art, music, Hawaiian studies, and Hawaiian language, by establishing, as provided by law, a surcharge on residential investment property and visitor accommodations?" Thank you.

NAME: Shelley JF

ADDRESS: 08-410 Kowalee Loop #1911

PSEA, HI 10201

(Place comments on the back)



TO:

SEN. Donna Mercado Kim

REP. Aaron Lim Johanson

(To locate your senator and representative go to [openstates.org](http://openstates.org))

RE:

Hawaii's public schools are underfunded, this has led to chronic teacher shortages, large class sizes, and the failure to deal with our special needs students. **I am asking you to support our keiki and our public schools, by supporting SB683, SB686, HB180, HB182.** These bills support a Constitutional Amendment that reads: "'Shall the legislature fund a quality public education for all of Hawaii's children, including the recruitment and retention of teachers, lower class sizes, special education programming, career and technical education, art, music, Hawaiian studies, and Hawaiian language, by establishing, as provided by law, a surcharge on residential investment property and visitor accommodations?' " Thank you.

NAME:

Jenelle Kaama

ADDRESS:

99-503 KAHOLI PI

Aiea HI 96701

(Place comments on the back)



TO:

SEN.

Sam Kong

REP.

Breene Horimoto

(To locate your senator and representative go to [openstates.org](http://openstates.org))

RE:

Hawaii's public schools are underfunded, this has led to chronic teacher shortages, large class sizes, and the failure to deal with our special needs students. **I am asking you to support our keiki and our public schools, by supporting SB683, SB686, HB180, HB182.** These bills support a Constitutional Amendment that reads: "'Shall the legislature fund a quality public education for all of Hawaii's children, including the recruitment and retention of teachers, lower class sizes, special education programming, career and technical education, art, music, Hawaiian studies, and Hawaiian language, by establishing, as provided by law, a surcharge on residential investment property and visitor accommodations?'" Thank you.

NAME:

Kimberly Morimoto

ADDRESS:

98-1712 Ulua St

Aiea, HI. 96701

(Place comments on the back)





TO:

SEN. Harimoto

REP. LONG

(To locate your senator and representative go to [openstates.org](http://openstates.org))

RE:

Hawaii's public schools are underfunded, this has led to chronic teacher shortages, large class sizes, and the failure to deal with our special needs students. **I am asking you to support our keiki and our public schools, by supporting SB683, SB686, HB180, HB182.** These bills support a Constitutional Amendment that reads: "Shall the legislature fund a quality public education for all of Hawaii's children, including the recruitment and retention of teachers, lower class sizes, special education programming, career and technical education, art, music, Hawaiian studies, and Hawaiian language, by establishing, as provided by law, a surcharge on residential investment property and visitor accommodations?" Thank you.

NAME:

Cassandra Reid-Seith

ADDRESS:

90-360 Ponohele St.

Aiea, HI 96701

(Place comments on the back)



TO:

SEN. Clarence K. Nishikawa

REP. Ray M. Takumi

(To locate your senator and representative go to openstates.org)

RE:

Hawaii's public schools are underfunded, this has led to chronic teacher shortages, large class sizes, and the failure to deal with our special needs students. **I am asking you to support our keiki and our public schools, by supporting SB683, SB686, HB180, HB182.** These bills support a Constitutional Amendment that reads: "Shall the legislature fund a quality public education for all of Hawaii's children, including the recruitment and retention of teachers, lower class sizes, special education programming, career and technical education, art, music, Hawaiian studies, and Hawaiian language, by establishing, as provided by law, a surcharge on residential investment property and visitor accommodations?" Thank you.

NAME:

Carrie S

ADDRESS:

Waipahu HS

99-036 Moanalu Rd

Aiea HI 96701

(Place comments on the back)



TO:

SEN. Breene Harimoto

REP. Sam Satoharu Kong

(To locate your senator and representative go to [openstates.org](http://openstates.org))

RE:

Hawaii's public schools are underfunded, this has led to chronic teacher shortages, large class sizes, and the failure to deal with our special needs students. **I am asking you to support our keiki and our public schools, by supporting SB683, SB686, HB180, HB182.** These bills support a Constitutional Amendment that reads: "'Shall the legislature fund a quality public education for all of Hawaii's children, including the recruitment and retention of teachers, lower class sizes, special education programming, career and technical education, art, music, Hawaiian studies, and Hawaiian language, by establishing, as provided by law, a surcharge on residential investment property and visitor accommodations?'" Thank you.

NAME:

Kalena Richards

ADDRESS:

98-363 Puualii St

Hoa, HI 96701

(Place comments on the back)



TO:

SEN. Brende Timmott

REP. Gregg Takayama

(To locate your senator and representative go to openstates.org)

RE:

Hawaii's public schools are underfunded, this has led to chronic teacher shortages, large class sizes, and the failure to deal with our special needs students. **I am asking you to support our keiki and our public schools, by supporting SB683, SB686, HB180, HB182.** These bills support a Constitutional Amendment that reads: "'Shall the legislature fund a quality public education for all of Hawaii's children, including the recruitment and retention of teachers, lower class sizes, special education programming, career and technical education, art, music, Hawaiian studies, and Hawaiian language, by establishing, as provided by law, a surcharge on residential investment property and visitor accommodations?'" Thank you.

NAME:

Shelby Lee

ADDRESS:

98-1090 Komo Mai Dr. Apt C

Aiea, HI 96701

(Place comments on the back)



TO:

SEN. Brian Hironaka

REP. George Takeyama

(To locate your senator and representative go to [openstates.org](http://openstates.org))

RE:

Hawaii's public schools are underfunded, this has led to chronic teacher shortages, large class sizes, and the failure to deal with our special needs students. **I am asking you to support our keiki and our public schools, by supporting SB683, SB686, HB180, HB182.** These bills support a Constitutional Amendment that reads: "¶ Shall the legislature fund a quality public education for all of Hawaii's children, including the recruitment and retention of teachers, lower class sizes, special education programming, career and technical education, art, music, Hawaiian studies, and Hawaiian language, by establishing, as provided by law, a surcharge on residential investment property and visitor accommodations?" Thank you.

NAME:

Jay C T Hasekawa

ADDRESS:

98-1457 Kaulamann St #B

Aiea HI 96709

(Place comments on the back)



TO:

SEN. Brene Harimoto

REP. Gregg Takayama

(To locate your senator and representative go to [openstates.org](http://openstates.org))

RE:

Hawaii's public schools are underfunded, this has led to chronic teacher shortages, large class sizes, and the failure to deal with our special needs students. I am asking you to support our keiki and our public schools. By supporting SB683, SB686, HB180, HB182. These bills support a Constitutional Amendment that reads: "Shall the legislature fund a quality public education for all of Hawaii's children, including the recruitment and retention of teachers, lower class sizes, special education programming, career and technical education, art, music, Hawaiian studies, and Hawaiian language, by establishing, as provided by law, a surcharge on residential investment property and visitor accommodations?" Thank you.

NAME:

Lon Lee

ADDRESS:

90-1835 Hapai St

Area H1 96701

(Place comments on the back)



TO: SEN. Breene Harimoto

REP. Sam Kama  
(To locate your senator and representative go to [openstates.org](http://openstates.org))

RE: Hawaii's public schools are underfunded, this has led to chronic teacher shortages, large class sizes, and the failure to deal with our special needs students. **I am asking you to support our keiki and our public schools, by supporting SB683, SB686, HB180, HB182.** These bills support a Constitutional Amendment that reads: "Shall the legislature fund a quality public education for all of Hawaii's children, including the recruitment and retention of teachers, lower class sizes, special education programming, career and technical education, art, music, Hawaiian studies, and Hawaiian language, by establishing, as provided by law, a surcharge on residential investment property and visitor accommodations?" Thank YOU.

NAME: JENNIFER Schumacher

ADDRESS: 98-1809 Nani'ele St.  
ALEA, HI 96761

(Place comments on the back)



TO:

SEN.

Donna Mercado LM

REP.

Sam Lora

(To locate your senator and representative go to [openstates.org](http://openstates.org))

RE:

Hawaii's public schools are underfunded, this has led to chronic teacher shortages, large class sizes, and the failure to deal with our special needs students. **I am asking you to support our keiki and our public schools, by supporting SB683, SB686, HB180, HB182.** These bills support a Constitutional Amendment that reads: "Shall the legislature fund a quality public education for all of Hawaii's children, including the recruitment and retention of teachers, lower class sizes, special education programming, career and technical education, art, music, Hawaiian studies, and Hawaiian language, by establishing, as provided by law, a surcharge on residential investment property and visitor accommodations?" Thank you.

NAME:

Dean Belmonte

ADDRESS:

4800s Law Street

Area HT96701

(Place comments on the back)





TO:

SEN. HARVEY HOLT

REP. LONG

(To locate your senator and representative go to [openstates.org](http://openstates.org))

RE:

Hawaii's public schools are underfunded, this has led to chronic teacher shortages, large class sizes, and the failure to deal with our special needs students. **I am asking you to support our keiki and our public schools, by supporting SB683, SB686, HB180, HB182.** These bills support a Constitutional Amendment that reads: "Shall the legislature fund a quality public education for all of Hawaii's children, including the recruitment and retention of teachers, lower class sizes, special education programming, career and technical education, art, music, Hawaiian studies, and Hawaiian language, by establishing, as provided by law, a surcharge on residential investment property and visitor accommodations?" Thank you.

NAME:

Deanna Gray

ADDRESS:

98-4914 Fong St

Hilo HI 96701

(Place comments on the back)



TO:

SEN. Both Fukunoto

REP. Donovan M. Dela Cruz

(To locate your senator and representative go to openstates.org)

RE:

Hawaii's public schools are underfunded, this has led to chronic teacher shortages, large class sizes, and the failure to deal with our special needs students. **I am asking you to support our keiki and our public schools, by supporting SB683, SB686, HB180, HB182.** These bills support a Constitutional Amendment that reads: "Shall the legislature fund a quality public education for all of Hawaii's children, including the recruitment and retention of teachers, lower class sizes, special education programming, career and technical education, art, music, Hawaiian studies, and Hawaiian language, by establishing, as provided by law, a surcharge on residential investment property and visitor accommodations?" Thank you.

NAME:

Radone Johnson

ADDRESS:

99-325 Kulauea Pl

Aiea, HI 96701

(Place comments on the back)



TO:

SEN. Breene Harimoto

REP. Sam Stearns Kong

(To locate your senator and representative go to [operstates.org](http://operstates.org))

RE:

Hawaii's public schools are underfunded, this has led to chronic teacher shortages, large class sizes, and the failure to deal with our special needs students. **I am asking you to support our keiki and our public schools, by supporting SB683, SB686, HB180, HB182.** These bills support a Constitutional Amendment that reads: "Shall the legislature fund a quality public education for all of Hawaii's children, including the recruitment and retention of teachers, lower class sizes, special education programming, career and technical education, art, music, Hawaiian studies, and Hawaiian language, by establishing, as provided by law, a surcharge on residential investment property and visitor accommodations?" Thank you.

NAME:

Deidara Higuchi

ADDRESS:

98-788 Aianani, Lp.

Area HI 967011

(Place comments on the back)



TO:

SEN. Diana Mercado Kim

REP. Sam Safary Kong

(To locate your senator and representative go to [openstates.org](http://openstates.org))

RE:

Hawaii's public schools are underfunded, this has led to chronic teacher shortages, large class sizes, and the failure to deal with our special needs students. **I am asking you to support our keiki and our public schools, by supporting SB683, SB686, HB180, HB182.** These bills support a Constitutional Amendment that reads: "Shall the legislature fund a quality public education for all of Hawaii's children, including the recruitment and retention of teachers, lower class sizes, special education programming, career and technical education, art, music, Hawaiian studies, and Hawaiian language, by establishing, as provided by law, a surcharge on residential investment property and visitor accommodations?" Thank you.

NAME:

Julia Fernandez

ADDRESS:

98-382 Kaonohi Sr #5

Aiea, HI 96701

(Place comments on the back)



TO:

SEN. Donna Mercado Kim

REP. Sam Satoru Kong

(To locate your senator and representative go to [openstates.org](http://openstates.org))

RE:

Hawaii's public schools are underfunded, this has led to chronic teacher shortages, large class sizes, and the failure to deal with our special needs students. **I am asking you to support our keiki and our public schools, by supporting SB683, SB686, HB180, HB182.** These bills support a Constitutional Amendment that reads: ""Shall the legislature fund a quality public education for all of Hawaii's children, including the recruitment and retention of teachers, lower class sizes, special education programming, career and technical education, art, music, Hawaiian studies, and Hawaiian language, by establishing, as provided by law, a surcharge on residential investment property and visitor accommodations?" Thank you.

NAME:

Tarynn Firestone

ADDRESS:

P.O. Box 1785

Aiea, HI 96701

(Place comments on the back)



TO:

SEN. Dwain Mercado Kim

REP. Sam Kong

(To locate your senator and representative go to [openstates.org](http://openstates.org))

RE:

Hawaii's public schools are underfunded, this has led to chronic teacher shortages, large class sizes, and the failure to deal with our special needs students. **I am asking you to support our keiki and our public schools, by supporting SB683, SB686, HB180, HB182.** These bills support a Constitutional Amendment that reads: "'Shall the legislature fund a quality public education for all of Hawaii's children, including the recruitment and retention of teachers, lower class sizes, special education programming, career and technical education, art, music, Hawaiian studies, and Hawaiian language, by establishing, as provided by law, a surcharge on residential investment property and visitor accommodations?'" Thank you.

NAME:

Debra Heuler

ADDRESS:

99-612 Keolu Rd

Kea, HI 96761

(Place comments on the back)



TO:

SEN. Penny Cabello

REP. Donna Mercado Kim

(To locate your senator and representative go to [openstates.org](http://openstates.org))

RE:

Hawaii's public schools are underfunded, this has led to chronic teacher shortages, large class sizes, and the failure to deal with our special needs students. **I am asking you to support our keiki and our public schools, by supporting SB683, SB686, HB180, HB182.** These bills support a Constitutional Amendment that reads: ""Shall the legislature fund a quality public education for all of Hawaii's children, including the recruitment and retention of teachers, lower class sizes, special education programming, career and technical education, art, music, Hawaiian studies, and Hawaiian language, by establishing, as provided by law, a surcharge on residential investment property and visitor accommodations?" Thank you.

NAME:

Rotamal Oka-Chung

ADDRESS:

99-761 Kaloa St.

Aiea, HI 96707

(Place comments on the back)



TO: SEN. Sam Kono

REP. Breene Hainamoto  
(To locate your senator and representative go to openstates.org)

RE: Hawaii's public schools are underfunded, this has led to chronic teacher shortages, large class sizes, and the failure to deal with our special needs students. **I am asking you to support our keiki and our public schools, by supporting SB683, SB686, HB180, HB182.** These bills support a Constitutional Amendment that reads: "Shall the legislature fund a quality public education for all of Hawaii's children, including the recruitment and retention of teachers, lower class sizes, special education programming, career and technical education, art, music, Hawaiian studies, and Hawaiian language, by establishing, as provided by law, a surcharge on residential investment property and visitor accommodations?" Thank you.

NAME: Darlene Matsushita

ADDRESS: 98-422 Pono St.

Aiea, HI 96701

(Place comments on the back)





TO:

SEN.

*Breene Hanimoto*

REP.

*Sam King*

(To locate your senator and representative go to [operstates.org](http://operstates.org))

RE:

Hawaii's public schools are underfunded, this has led to chronic teacher shortages, large class sizes, and the failure to deal with our special needs students. **I am asking you to support our keiki and our public schools, by supporting SB683, SB686, HB180, HB182.** These bills support a Constitutional Amendment that reads: "Shall the legislature fund a quality public education for all of Hawaii's children, including the recruitment and retention of teachers, lower class sizes, special education programming, career and technical education, art, music, Hawaiian studies, and Hawaiian language, by establishing, as provided by law, a surcharge on residential investment property and visitor accommodations?" Thank you.

NAME:

*Anthony Young*

ADDRESS:

*98-1899 Helepele Dr.*

*Piia, HI 96781*

(Place comments on the back)



TO:

SEN.

*Brene Harimoto*

REP.

~~KS~~ *Sam Kong*

(To locate your senator and representative go to [openstates.org](http://openstates.org))

RE:

Hawaii's public schools are underfunded, this has led to chronic teacher shortages, large class sizes, and the failure to deal with our special needs students. **I am asking you to support our keiki and our public schools, by supporting SB683, SB686, HB180, HB182.** These bills support a Constitutional Amendment that reads: ""Shall the legislature fund a quality public education for all of Hawaii's children, including the recruitment and retention of teachers, lower class sizes, special education programming, career and technical education, art, music, Hawaiian studies, and Hawaiian language, by establishing, as provided by law, a surcharge on residential investment property and visitor accommodations?" Thank you.

NAME:

*Ashlyne Young*

ADDRESS:

*98-1899 Hapaikei St*

*Aiea HI 96701*

(Place comments on the back)



TO:

SEN. Breene Farinatto

REP. Aaron Lina Johanson

(To locate your senator and representative go to [openstates.org](http://openstates.org))

RE:

Hawaii's public schools are underfunded, this has led to chronic teacher shortages, large class sizes, and the failure to deal with our special needs students. **I am asking you to support our keiki and our public schools, by supporting SB683, SB686, HB180, HB182.** These bills support a Constitutional Amendment that reads: "I shall the legislature fund a quality public education for all of Hawaii's children, including the recruitment and retention of teachers, lower class sizes, special education programming, career and technical education, art, music, Hawaiian studies, and Hawaiian language, by establishing, as provided by law, a surcharge on residential investment property and visitor accommodations?" Thank you.

NAME:

Rana Aea

ADDRESS:

98-S11 Lulu St.

Aiea HI 96701

(Place comments on the back)



TO:

SEN. Donna Mercado Kim  
REP. Aaron Lewis Johnson Sam Kays  
(To locate your senator and representative go to openstates.org)

RE:

Hawaii's public schools are underfunded, this has led to chronic teacher shortages, large class sizes, and the failure to deal with our special needs students. **I am asking you to support our keiki and our public schools, by supporting SB683, SB686, HB180, HB182.** These bills support a Constitutional Amendment that reads: "Shall the legislature fund a quality public education for all of Hawaii's children, including the recruitment and retention of teachers, lower class sizes, special education programming, career and technical education, art, music, Hawaiian studies, and Hawaiian language, by establishing, as provided by law, a surcharge on residential investment property and visitor accommodations?" Thank you.

NAME:

L.L. Ann Silva

ADDRESS:

98684E Kaonihiki

Aiea, HI 96721

(Place comments on the back)



TO:

SEN.

Brene Harimoto

REP.

Aaron Ling Johnson

(To locate your senator and representative go to [openstates.org](http://openstates.org))

RE:

Hawaii's public schools are underfunded, this has led to chronic teacher shortages, large class sizes, and the failure to deal with our special needs students. **I am asking you to support our keiki and our public schools, by supporting SB683, SB686, HB180, HB182.** These bills support a Constitutional Amendment that reads: "Shall the legislature fund a quality public education for all of Hawaii's children, including the recruitment and retention of teachers, lower class sizes, special education programming, career and technical education, art, music, Hawaiian studies, and Hawaiian language, by establishing, as provided by law, a surcharge on residential investment property and visitor accommodations?" Thank you.

NAME:

Kevin Ng

ADDRESS:

98402 Kaaka Pk. 2108

Hia, HI 96701

(Place comments on the back)



TO:

SEN. Breene Harimoto

REP.

Sam Kama  
(To locate your senator and representative go to [openstates.org](http://openstates.org))

RE:

Hawaii's public schools are underfunded, this has led to chronic teacher shortages, large class sizes, and the failure to deal with our special needs students. **I am asking you to support our keiki and our public schools, by supporting SB683, SB686, HB180, HB182.** These bills support a Constitutional Amendment that reads: "Shall the legislature fund a quality public education for all of Hawaii's children, including the recruitment and retention of teachers, lower class sizes, special education programming, career and technical education, art, music, Hawaiian studies, and Hawaiian language, by establishing, as provided by law, a surcharge on residential investment property and visitor accommodations?" Thank you.

NAME:

Kristi Inget

ADDRESS:

98-924 Iho Pl #A

Aiea, HI 96701

(Place comments on the back)



TO:

SEN. Harimoto

REP.

Kono

(To locate your senator and representative go to [openstates.org](http://openstates.org))

RE:

Hawaii's public schools are underfunded, this has led to chronic teacher shortages, large class sizes, and the failure to deal with our special needs students. **I am asking you to support our keiki and our public schools, by supporting SB683, SB686, HB180, HB182.** These bills support a Constitutional Amendment that reads: "Shall the legislature fund a quality public education for all of Hawaii's children, including the recruitment and retention of teachers, lower class sizes, special education programming, career and technical education, art, music, Hawaiian studies, and Hawaiian language, by establishing, as provided by law, a surcharge on residential investment property and visitor accommodations?" Thank you.

NAME:

Megan Rhein and Tina Takenoto

ADDRESS:

99-640 Kahilini Place

Hea HI 96701

(Place comments on the back)



TO:

SEN. Breene Harimoto

REP. Sam Kono

(To locate your senator and representative go to [openstates.org](http://openstates.org))

RE:

Hawaii's public schools are underfunded, this has led to chronic teacher shortages, large class sizes, and the failure to deal with our special needs students. **I am asking you to support our keiki and our public schools, by supporting SB683, SB686, HB180, HB182.** These bills support a Constitutional Amendment that reads: "Shall the legislature fund a quality public education for all of Hawaii's children, including the recruitment and retention of teachers, lower class sizes, special education programming, career and technical education, art, music, Hawaiian studies, and Hawaiian language, by establishing, as provided by law, a surcharge on residential investment property and visitor accommodations?" Thank you.

NAME:

Sharon Koa

98-727 Kaamih St.

Aiea, HI 96701

ADDRESS:

(Place comments on the back)





TO:

SEN. Kouchi

REP. Nakamura, Tokioka and Morikawa,  
(To locate your senator and representative go to [openstates.org](http://openstates.org))

RE:

Hawaii's public schools are underfunded, this has led to chronic teacher shortages, large class sizes, and the failure to deal with our special needs students. **I am asking you to support our keiki and our public schools, by supporting SB683, SB686, HB180, HB182.** These bills support a Constitutional Amendment that reads: "I shall the legislature fund a quality public education for all of Hawaii's children, including the recruitment and retention of teachers, lower class sizes, special education programming, career and technical education, art, music, Hawaiian studies, and Hawaiian language, by establishing, as provided by law, a surcharge on residential investment property and visitor accommodations?" Thank you.

NAME:

Erika Hahn

ADDRESS:

PO BOX 30960

Anahola HI 96703  
(Place comments on the back)

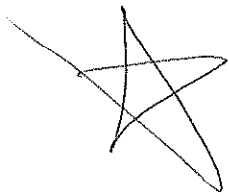

Please find quality public education;  
I don't want to leave my home,  
but I might need to go teach  
where I can earn an income  
that pays off my student debt.  
-SAD 2/17/2017



TO: SEN. RON KONGI

REP. NAKAMURA, TOKIOKA, MORIKAWA

(To locate your senator and representative go to openstates.org)

RE: Hawaii's public schools are underfunded, this has led to chronic teacher shortages,

large class sizes, and the failure to deal with our special needs students. **I am asking you to support our keiki and our public schools, by supporting SB683, SB686, HB180, HB182.** These bills support a Constitutional Amendment that reads: "Shall the legislature fund a quality public education for all of Hawaii's children, including the recruitment and retention of teachers, lower class sizes, special education programming, career and technical education, art, music, Hawaiian studies, and Hawaiian language, by establishing, as provided by law, a surcharge on residential investment property and visitor accommodations?" Thank you.

NAME: J. ACEBER

ADDRESS: Po Box 435

AWAHOA, HI 96763

(Place comments on the back)



TO: SEN. Kouchi

REP. Nakamura  
(To locate your senator and representative go to openstates.org)

Hawaii's public schools are underfunded, this has led to chronic teacher shortages, large class sizes, and the failure to deal with our special needs students. **I am asking you to support our keiki and our public schools, by supporting SB683, SB686, HB180, HB182.** These bills support a Constitutional Amendment that reads: "Shall the legislature fund a quality public education for all of Hawaii's children, including the recruitment and retention of teachers, lower class sizes, special education programming, career and technical education, art, music, Hawaiian studies, and Hawaiian language, by establishing, as provided by law, a surcharge on residential investment property and visitor accommodations?" Thank you.

NAME:

Ron Velasco

ADDRESS:

P.O. BOX 266

Aieaholu, HI 96702

(Place comments on the back)



TO: SEN. Kauchi

REP. Nakamura  
(To locate your senator and representative go to openstates.org)

RE: Hawaii's public schools are underfunded, this has led to chronic teacher shortages, large class sizes, and the failure to deal with our special needs students. **I am asking you to support our keiki and our public schools, by supporting SB683, SB686, HB180, HB182.** These bills support a Constitutional Amendment that reads: "Shall the legislature fund a quality public education for all of Hawaii's children, including the recruitment and retention of teachers, lower class sizes, special education programming, career and technical education, art, music, Hawaiian studies, and Hawaiian language, by establishing, as provided by law, a surcharge on residential investment property and visitor accommodations?" Thank you.

NAME: Kahole Keawe

ADDRESS: Po Box 5

Aunohi, HI 96703  
(Place comments on the back)



TO:

SEN.

Rouché

REP.

Fokioke Nakamura

(To locate your senator and representative go to [openstates.org](http://openstates.org))

RE:

Hawaii's public schools are underfunded, this has led to chronic teacher shortages, large class sizes, and the failure to deal with our special needs students. **I am asking you to support our keiki and our public schools, by supporting SB683, SB686, HB180, HB182.** These bills support a Constitutional Amendment that reads: "The Legislature fund a quality public education for all of Hawaii's children, including the recruitment and retention of teachers, lower class sizes, special education programming, career and technical education, art, music, Hawaiian studies, and Hawaiian language, by establishing, as provided by law, a surcharge on residential investment property and visitor accommodations?" Thank you.

NAME:

Sandra Naikae

ADDRESS:

PO BOX 15

Aieahela HI 96709

(Place comments on the back)



TO:

SEN. Ron Kameh

REP. Madame Nakamura  
(To locate your senator and representative go to openstates.org)

RE:

Hawaii's public schools are underfunded, this has led to chronic teacher shortages, large class sizes, and the failure to deal with our special needs students. **I am asking you to support our keiki and our public schools, by supporting SB683, SB686, HB180, HB182.** These bills support a Constitutional Amendment that reads: "Shall the legislature fund a quality public education for all of Hawaii's children, including the recruitment and retention of teachers, lower class sizes, special education programming, career and technical education, art, music, Hawaiian studies, and Hawaiian language, by establishing, as provided by law, a surcharge on residential investment property and visitor accommodations?" Thank you.

NAME:

Kristina Kenepps

ADDRESS:

P.O. Box 30974  
Anahola, HI 96703

(Place comments on the back)



TO:

SEN. Ron Karchi

REP. Ma Nodine Nakamura

(To locate your senator and representative go to openstates.org)

RE:

Hawaii's public schools are underfunded, this has led to chronic teacher shortages, large class sizes, and the failure to deal with our special needs students. **I am asking you to support our keiki and our public schools, by supporting SB683, SB686, HB180, HB182.** These bills support a Constitutional Amendment that reads: "Shall the legislature fund a quality public education for all of Hawaii's children, including the recruitment and retention of teachers, lower class sizes, special education programming, career and technical education, art, music, Hawaiian studies, and Hawaiian language, by establishing, as provided by law, a surcharge on residential investment property and visitor accommodations?" Thank you.

NAME:

N. Cole Ford

ADDRESS:

P.O. Box 310

Anahola HI 96703

(Place comments on the back)





TO:

SEN. Ron Kousshi

REP. Topoloka?

(To locate your senator and representative go to [openstates.org](http://openstates.org))

RE:

Hawaii's public schools are underfunded, this has led to chronic teacher shortages, large class sizes, and the failure to deal with our special needs students. **I am asking you to support our Keiki and our public schools, by supporting SB683, SB686, HB180, HB182.** These bills support a Constitutional Amendment that reads: "Shall the legislature fund a quality public education for all of Hawaii's children, including the recruitment and retention of teachers, lower class sizes, special education programming, career and technical education, art, music, Hawaiian studies, and Hawaiian language, by establishing, as provided by law, a surcharge on residential investment property and visitor accommodations?" Thank you.

NAME:

Jean Esaki

ADDRESS:

PO.B237  
Amuhou, HI 96703

(Place comments on the back)



TO:

SEN. Kouchi

REP. Nakamura, Morikawa, Tokoka

(To locate your senator and representative go to [openstates.org](http://openstates.org))

RE:

Hawaii's public schools are underfunded, this has led to chronic teacher shortages, large class sizes, and the failure to deal with our special needs students. **I am asking you to support our keiki and our public schools by supporting SB683, SB686, HB180, HB182.** These bills support a Constitutional Amendment that reads: "Shall the legislature fund a quality public education for all of Hawaii's children, including the recruitment and retention of teachers, lower class sizes, special education programming, career and technical education, art, music, Hawaiian studies, and Hawaiian language, by establishing, as provided by law, a surcharge on residential investment property and visitor accommodations?" Thank you,

NAME:

Kelly Bawn

ADDRESS:

P.O. Box 51147

Elelele HI 96705

(Place comments on the back)

Too many teachers  
have to work 2-3  
jobs just to make  
ends meet! Please  
Help!



TO:

SEN. Kouchi

REP. ~~Wai~~ ~~Makamusa~~ ~~Toi~~ ~~Kioka~~ ~~Mori~~ ~~Kawa~~

(To locate your senator and representative go to openstates.org)

RE:

Hawaii's public schools are underfunded, this has led to chronic teacher shortages, large class sizes, and the failure to deal with our special needs students. **I am asking you to support our keiki and our public schools, by supporting SB683, SB686, HB180, HB182.** These bills support a Constitutional Amendment that reads: "Shall the legislature fund a quality public education for all of Hawaii's children, including the recruitment and retention of teachers, lower class sizes, special education programming, career and technical education, art, music, Hawaiian studies, and Hawaiian language, by establishing, as provided by law, a surcharge on residential investment property and visitor accommodations?" Thank you.

NAME:

David Braun

ADDRESS:

P.O. Box 51147

Ehale HI 96705

(Place comments on the back)

With <sup>many</sup> teachers struggling financially, the classroom is limited to what it can achieve.



TO:

SEN.

*Kouchi*

REP.

*Dee Morikawa*

(To locate your senator and representative go to [openstates.org](http://openstates.org))

RE:

Hawaii's public schools are underfunded, this has led to chronic teacher shortages, large class sizes, and the failure to deal with our special needs students. **I am asking you to support our keiki and our public schools, by supporting SB683, SB686, HB180, HB182.** These bills support a Constitutional Amendment that reads: "Shall the legislature fund a quality public education for all of Hawaii's children, including the recruitment and retention of teachers, lower class sizes, special education programming, career and technical education, art, music, Hawaiian studies, and Hawaiian language, by establishing, as provided by law, a surcharge on residential investment property and visitor accommodations?" Thank you.

NAME:

*Teri Freitag*

ADDRESS:

*PO box 602*

*Elele HI*

(Place comments on the back)

*96705*



TO:

SEN. \_\_\_\_\_

*Kouchi*

REP. *TOKIOKA MOKIKAWA NAKAMURA*

(To locate your senator and representative go to openstates.org)

RE:

Hawaii's public schools are underfunded, this has led to chronic teacher shortages, large class sizes, and the failure to deal with our special needs students. **I am asking you to support our keiki and our public schools, by supporting SB683, SB686, HB180, HB182.** These bills support a Constitutional Amendment that reads: "Shall the legislature fund a quality public education for all of Hawaii's children, including the recruitment and retention of teachers, lower class sizes, special education programming, career and technical education, art, music, Hawaiian studies, and Hawaiian language, by establishing, as provided by law, a surcharge on residential investment property and visitor accommodations?" Thank you.

NAME:

*Leila Kuboyama*

ADDRESS:

*P.O. Box 343*

*Eleele, HI 96705*

(Place comments on the back)



TO: SEN. RON KOUCHE

REP. MR. AMARA TOKIOKA MURIKAWA  
(To locate your senator and representative go to [openstates.org](http://openstates.org))

RE: Hawaii's public schools are underfunded, this has led to chronic teacher shortages, large class sizes, and the failure to deal with our special needs students. **I am asking you to support our kids and our public schools, by supporting SB683, SB686, HB180, HB182.** These bills support a Constitutional Amendment that reads: "Shall the legislature fund a quality public education for all of Hawaii's children, including the recruitment and retention of teachers, lower class sizes, special education programming, career and technical education, art, music, Hawaiian studies, and Hawaiian language, by establishing, as provided by law, a surcharge on residential investment property and visitor accommodations?" Thank you.

NAME: CAITLIN TOWNER

ADDRESS: PO BOX 5181

'EVELE HI 96705  
(Place comments on the back)





TO:

SEN. Kouch, Ronald

REP. Maatela, Jacinta DeL. Monka

(To locate your senator and representative go to openstates.org)

RE:

Hawaii's public schools are underfunded, this has led to chronic teacher shortages, large class sizes, and the failure to deal with our special needs students. **I am asking you to support our keiki and our public schools, by supporting SB683, SB686, HB180, HB182.** These bills support a Constitutional Amendment that reads: "Shall the legislature fund a quality public education for all of Hawaii's children, including the recruitment and retention of teachers, lower class sizes, special education programming, career and technical education, art, music, Hawaiian studies, and Hawaiian language, by establishing, as provided by law, a surcharge on residential investment property and visitor accommodations?" Thank you.

NAME:

Joy Abrel

ADDRESS:

P.O. Box 330 Elele # 96705

(Place comments on the back)



TO:

SEN. Kouchi, Ronald  
REP. Dee Morikawa

(To locate your senator and representative go to openstates.org)

RE:

Hawaii's public schools are underfunded, this has led to chronic teacher shortages, large class sizes, and the failure to deal with our special needs students. **I am asking you to support our keiki and our public schools, by supporting SB683, SB686, HB180, HB182.** These bills support a Constitutional Amendment that reads: "Shall the legislature fund a quality public education for all of Hawaii's children, including the recruitment and retention of teachers, lower class sizes, special education programming, career and technical education, art, music, Hawaiian studies, and Hawaiian language, by establishing, as provided by law, a surcharge on residential investment property and visitor accommodations?" Thank you.

NAME:

Brook Bernardino

ADDRESS:

PO BOX 332 ELEE HI 96705

(Place comments on the back)



TO:

SEN. Kochi

REP. Nadine Nakamura, Togioka, Morikawa

(To locate your senator and representative go to [openstates.org](http://openstates.org))

RE:

Hawaii's public schools are underfunded, this has led to chronic teacher shortages, large class sizes, and the failure to deal with our special needs students. **I am asking you to support our keiki and our public schools, by supporting SB683, SB686, HB180, HB182.** These bills support a Constitutional Amendment that reads: "Shall the legislature fund a quality public education for all of Hawaii's children, including the recruitment and retention of teachers, lower class sizes, special education programming, career and technical education, art, music, Hawaiian studies, and Hawaiian language, by establishing, as provided by law, a surcharge on residential investment property and visitor accommodations?" Thank you.

NAME:

Christyann Perata

ADDRESS:

PO BOX 594

HAOLE HI 96705

(Place comments on the back)



TO:

SEN. \_\_\_\_\_

KONOHI

REP. \_\_\_\_\_

WATERKAWA

(To locate your senator and representative go to [openstates.org](http://openstates.org))

RE:

Hawaii's public schools are underfunded, this has led to chronic teacher shortages, large class sizes, and the failure to deal with our special needs students. **I am asking you to support our keiki and our public schools, by supporting SB683, SB686, HB180, HB182.** These bills support a Constitutional Amendment that reads: "Shall the legislature fund a quality public education for all of Hawaii's children, including the recruitment and retention of teachers, lower class sizes, special education programming, career and technical education, art, music, Hawaiian studies, and Hawaiian language, by establishing, as provided by law, a surcharge on residential investment property and visitor accommodations?" Thank you.

NAME:

Theresa Malone

ADDRESS:

P.O. Box 790

Eleaie HI 96705

(Place comments on the back)



TO: SEN. RON KOUSSA

REP. DEE MORIKAWA  
(To locate your senator and representative go to openstates.org)

RE: Hawaii's public schools are underfunded, this has led to chronic teacher shortages, large class sizes, and the failure to deal with our special needs students. **I am asking you to support our keiki and our public schools, by supporting SB683, SB686, HB180, HB182.** These bills support a Constitutional Amendment that reads: "Shall the legislature fund a quality public education for all of Hawaii's children, including the recruitment and retention of teachers, lower class sizes, special education programming, career and technical education, art, music, Hawaiian studies, and Hawaiian language, by establishing, as provided by law, a surcharge on residential investment property and visitor accommodations?" Thank you.

NAME: NINE NITTA

ADDRESS: P.O. Box 50917  
EUREKA HI 96705

(Place comments on the back)



TO:

SEN. \_\_\_\_\_

*Kouchi*

REP. \_\_\_\_\_

*Dee Noi Kura*

(To locate your senator and representative go to [openstates.org](http://openstates.org))

RE:

Hawaii's public schools are underfunded, this has led to chronic teacher shortages, large class sizes, and the failure to deal with our special needs students. **I am asking you to support our keiki and our public schools, by supporting SB683, SB686, HB180, HB182.** These bills support a Constitutional Amendment that reads: "'Shall the legislature fund a quality public education for all of Hawaii's children, including the recruitment and retention of teachers, lower class sizes, special education programming, career and technical education, art, music, Hawaiian studies, and Hawaiian language, by establishing, as provided by law, a surcharge on residential investment property and visitor accommodations?'" Thank you.

NAME:

*John Attome*

ADDRESS:

*P.O. Box 51138*

*Eleele, HI 96703*

(Place comments on the back)



TO:

SEN.

Kouchy

REP.

Monklaub.

(To locate your senator and representative go to [openstates.org](http://openstates.org))

RE:

Hawaii's public schools are underfunded, this has led to chronic teacher shortages, large class sizes, and the failure to deal with our special needs students. **I am asking you to support our keiki and our public schools, by supporting SB683, SB686, HB180, HB182.** These bills support a Constitutional Amendment that reads: ""Shall the legislature fund a quality public education for all of Hawaii's children, including the recruitment and retention of teachers, lower class sizes, special education programming, career and technical education, art, music, Hawaiian studies, and Hawaiian language, by establishing, as provided by law, a surcharge on residential investment property and visitor accommodations?" Thank you.

NAME:

Michael Deper.

ADDRESS:

Eleele, HI 96705

(Place comments on the back)



TO:

SEN.

Kaechoy

REP.

Nakamura

(To locate your senator and representative go to [openstates.org](http://openstates.org))

RE:

Hawaii's public schools are underfunded, this has led to chronic teacher shortages, large class sizes, and the failure to deal with our special needs students. **I am asking you to support our keiki and our public schools, by supporting SB683, SB686, HB180, HB182.** These bills support a Constitutional Amendment that reads: "Shall the legislature fund a quality public education for all of Hawaii's children, including the recruitment and retention of teachers, lower class sizes, special education programming, career and technical education, art, music, Hawaiian studies, and Hawaiian language, by establishing, as provided by law, a surcharge on residential investment property and visitor accommodations?" Thank you.

NAME:

Melissa Takaya

ADDRESS:

Po Box 1632 Honolulu HI 96713

(Place comments on the back)



This tree helps our  
future for generations!



TO: SEN. Kouichi

REP. Nakamura  
(To locate your senator and representative go to [openstates.org](http://openstates.org))

RE: Hawaii's public schools are underfunded, this has led to chronic teacher shortages,

large class sizes, and the failure to deal with our special needs students. **I am asking you to support our keiki and our public schools, by supporting SB683, SB686, HB180, HB182.** These bills support a Constitutional Amendment that reads: ""Shall the legislature fund a quality public education for all of Hawaii's children, including the recruitment and retention of teachers, lower class sizes, special education programming, career and technical education, art, music, Hawaiian studies, and Hawaiian language, by establishing, as provided by law, a surcharge on residential investment property and visitor accommodations?" Thank you.

NAME: Betsy Hickey

ADDRESS: PO Box 193

Hanalei Hawaii 96714  
(Place comments on the back)



TO:

SEN. Ron Kouchi

REP. Dee Morakawa

(To locate your senator and representative go to [openstates.org](http://openstates.org))

RE:

Hawaii's public schools are underfunded, this has led to chronic teacher shortages, large class sizes, and the failure to deal with our special needs students. **I am asking you to support our keiki and our public schools, by supporting SB683, SB686, HB180, HB182.** These bills support a Constitutional Amendment that reads: "Shall the legislature fund a quality public education for all of Hawaii's children, including the recruitment and retention of teachers, lower class sizes, special education programming, career and technical education, art, music, Hawaiian studies, and Hawaiian language, by establishing, as provided by law, a surcharge on residential investment property and visitor accommodations?" Thank you.

NAME:

Diane McDonald

ADDRESS:

P.O. Box 989

Honolulu HI 96719

(Place comments on the back)

A handwritten signature in black ink, appearing to read "Diane McDonald", is written over a horizontal line at the bottom of the address section.



TO:

SEN.

Kouchi

REP. Nadine Nakamura

(To locate your senator and representative go to [openstates.org](http://openstates.org))

RE:

Hawaii's public schools are underfunded, this has led to chronic teacher shortages, large class sizes, and the failure to deal with our special needs students. **I am asking you to support our keiki and our public schools, by supporting SB683, SB686, HB180, HB182.** These bills support a Constitutional Amendment that reads: "Shall the legislature fund a quality public education for all of Hawaii's children, including the recruitment and retention of teachers, lower class sizes, special education programming, career and technical education, art, music, Hawaiian studies, and Hawaiian language, by establishing, as provided by law, a surcharge on residential investment property and visitor accommodations?" Thank you!

NAME:

Angie Fisher

ADDRESS:

PO Box 894

Honolulu HI 96714

(Place comments on the back)



TO:

SEN.

Kouchi,

REP. Nadine Nakamura

(To locate your senator and representative go to [openstates.org](http://openstates.org))

RE:

Hawaii's public schools are underfunded, this has led to chronic teacher shortages, large class sizes, and the failure to deal with our special needs students. **I am asking you to support our keiki and our public schools, by supporting SB683, SB686, HB180, HB182.** These bills support a Constitutional Amendment that reads: "Shall the legislature fund a quality public education for all of Hawaii's children, including the recruitment and retention of teachers, lower class sizes, special education programming, career and technical education, art, music, Hawaiian studies, and Hawaiian language, by establishing, as provided by law, a surcharge on residential investment property and visitor accommodations?" Thank you.

NAME:

Angie Fisher

ADDRESS:

PO Box 894

Honolulu HI 96714

(Place comments on the back)



TO: SEN. Kouchi

REP. Nakamura Morikawa Tokioka  
(To locate your senator and representative go to openstates.org)

RE: Hawaii's public schools are underfunded, this has led to chronic teacher shortages, large class sizes, and the failure to deal with our special needs students. **I am asking you to support our keiki and our public schools, by supporting SB683, SB686, HB180, HB182.** These bills support a Constitutional Amendment that reads: "Shall the legislature fund a quality public education for all of Hawaii's children, including the recruitment and retention of teachers, lower class sizes, special education programming, career and technical education, art, music, Hawaiian studies, and Hawaiian language, by establishing, as provided by law, a surcharge on residential investment property and visitor accommodations?" Thank you.

NAME: Lori Hoover

ADDRESS: P.O. Box 974

Hanalei, HI 96716  
(Place comments on the back)

I am a WH graduate with a degree in teaching and student debt (Fed loans) that have no chance of being forgiven as my school no longer qualifies as a title 1 school. I'm a licensed professional with zero credit card debt and I have a hard time making ends meet. My dream is simply to be able to purchase a small house or condo, for security and well being. Please HELP US! The stress level and lack of time to plan and complete EES is just not worth level of value our state places on us.



TO: SEN. Kaechi

REP. Nakamura, Tokioka, Morikawa  
(To locate your senator and representative go to [openstates.org](http://openstates.org))

RE: Hawaii's public schools are underfunded, this has led to chronic teacher shortages, large class sizes, and the failure to deal with our special needs students. **I am asking you to support our keiki and our public schools, by supporting SB683, SB686, HB180, HB182.** These bills support a Constitutional Amendment that reads: "Shall the legislature fund a quality public education for all of Hawaii's children, including the recruitment and retention of teachers, lower class sizes, special education programming, career and technical education, art, music, Hawaiian studies, and Hawaiian language, by establishing, as provided by law, a surcharge on residential investment property and visitor accommodations?" Thank you.

NAME: Deborah Rowe

ADDRESS: PO Box 846

Hanalepe, HI 96716

(Place comments on the back)



As a struggling teacher, <sup>trying</sup> to continue  
to do what I love in a place ~~I~~ love,  
I fully support this amendment.  
I find less time to spend with my family  
and focus on my students because I  
need to supplement my pay. This gives  
me reason to reconsider my position  
as a teacher. We have seen for those  
many excellent teachers leave for these  
very reasons. We need to find a way  
to make it affordable for teachers to stay.



TO:

SEN. Ron Kawehi

REP. Dee Morikawa

(To locate your senator and representative go to [openstates.org](http://openstates.org))

RE:

Hawaii's public schools are underfunded, this has led to chronic teacher shortages, large class sizes, and the failure to deal with our special needs students. **I am asking you to support our keiki and our public schools, by supporting SB683, SB686, HB180, HB182.** These bills support a Constitutional Amendment that reads: "Shall the legislature fund a quality public education for all of Hawaii's children, including the recruitment and retention of teachers, lower class sizes, special education programming, career and technical education, art, music, Hawaiian studies, and Hawaiian language, by establishing, as provided by law, a surcharge on residential investment property and visitor accommodations?" Thank you.

NAME:

Florence C. Langaman

ADDRESS:

P. O. Box 477

Hanapepe, HI 96716

(Place comments on the back)

Please

Support

teachers!

Your kokua

is wanted!  
mahalo u



TO:

SEN.

Kouchi

REP.

Tokipora

(To locate your senator and representative go to [openstates.org](http://openstates.org))

RE:

Hawaii's public schools are underfunded, this has led to chronic teacher shortages, large class sizes, and the failure to deal with our special needs students. **I am asking you to support our keiki and our public schools, by supporting SB683, SB686, HB180, HB182.** These bills support a Constitutional Amendment that reads: "Shall the legislature fund a quality public education for all of Hawaii's children, including the recruitment and retention of teachers, lower class sizes, special education programming, career and technical education, art, music, Hawaiian studies, and Hawaiian language, by establishing, as provided by law, a surcharge on residential investment property and visitor accommodations?" Thank you.

NAME:

Erinn Kikucuda

ADDRESS:

520 Lanika St

Beale, HI 96710

(Place comments on the back)



TO:

SEN. Kouchi

REP. Dee Morikawa

(To locate your senator and representative go to [openstates.org](http://openstates.org))

RE:

Hawaii's public schools are underfunded, this has led to chronic teacher shortages, large class sizes, and the failure to deal with our special needs students. **I am asking you to support our keiki and our public schools, by supporting SB683, SB686, HB180, HB182.** These bills support a Constitutional Amendment that reads: "Shall the legislature fund a quality public education for all of Hawaii's children, including the recruitment and retention of teachers, lower class sizes, special education programming, career and technical education, art, music, Hawaiian studies, and Hawaiian language, by establishing, as provided by law, a surcharge on residential investment property and visitor accommodations?" Thank you.

NAME:

Hawaii Sewall

ADDRESS:

P.O. Box 651

Hanalei, HI 96716

(Place comments on the back)



TO:

SEN. Keiiki

REP. Mary Kaye

(To locate your senator and representative go to [openstates.org](http://openstates.org))

RE:

Hawaii's public schools are underfunded, this has led to chronic teacher shortages, large class sizes, and the failure to deal with our special needs students. **I am asking you to support our keiki and our public schools, by supporting SB683, SB686, HB180, HB182.** These bills support a Constitutional Amendment that reads: "Shall the legislature fund a quality public education for all of Hawaii's children, including the recruitment and retention of teachers, lower class sizes, special education programming, career and technical education, art, music, Hawaiian studies, and Hawaiian language, by establishing, as provided by law, a surcharge on residential investment property and visitor accommodations?" Thank you.

NAME:

Austin Yamamoto

ADDRESS:

Po Box 930  
Honolulu, HI 96816

(Place comments on the back)



TO: SEN. Keolu

REP. Mori Kawaguchi  
(To locate your senator and representative go to [openstates.org](http://openstates.org))

RE: Hawaii's public schools are underfunded, this has led to chronic teacher shortages, large class sizes, and the failure to deal with our special needs students. **I am asking you to support our keiki and our public schools, by supporting SB683, SB686, HB180, HB182.** These bills support a Constitutional Amendment that reads: "Shall the legislature fund a quality public education for all of Hawaii's children, including the recruitment and retention of teachers, lower class sizes, special education programming, career and technical education, art, music, Hawaiian studies, and Hawaiian language, by establishing, as provided by law, a surcharge on residential investment property and visitor accommodations?" Thank you.

NAME: Lisa Yamaguchi

ADDRESS: Po Box 93

Hanalei, HI 96716  
(Place comments on the back)



TO:

SEN. Koehn

REP. Norikawa

(To locate your senator and representative go to [openstates.org](http://openstates.org))

RE:

Hawaii's public schools are underfunded, this has led to chronic teacher shortages, large class sizes, and the failure to deal with our special needs students. **I am asking you to support our keiki and our public schools, by supporting SB683, SB686, HB180, HB182.** These bills support a Constitutional Amendment that reads: "Shall the legislature fund a quality public education for all of Hawaii's children, including the recruitment and retention of teachers, lower class sizes, special education programming, career and technical education, art, music, Hawaiian studies, and Hawaiian language, by establishing, as provided by law, a surcharge on residential investment property and visitor accommodations?" Thank you.

NAME:

Mari Alvarado

ADDRESS:

P.O. Box 276

Honolulu HI 96716

(Place comments on the back)





TO:

SEN. Ron Kousshi

REP. Der Morikawa  
(To locate your senator and representative go to [openstates.org](http://openstates.org))

RE:

Hawaii's public schools are underfunded, this has led to chronic teacher shortages, large class sizes, and the failure to deal with our special needs students. **I am asking you to support our keiki and our public schools, by supporting SB683, SB696, HB180, HB182.** These bills support a Constitutional Amendment that reads: "Shall the legislature fund a quality public education for all of Hawaii's children, including the recruitment and retention of teachers, lower class sizes, special education programming, career and technical education, art, music, Hawaiian studies, and Hawaiian language, by establishing, as provided by law, a surcharge on residential investment property and visitor accommodations?" Thank you.

NAME:

Jannah Tafun

ADDRESS:

P.O. Box 503

Hanalei, HI 96716

(Place comments on the back)



TO:

SEN. RON KOUGH

REP. DEE MORIKAWA

(To locate your senator and representative go to [openstates.org](http://openstates.org))

RE:

Hawaii's public schools are underfunded, this has led to chronic teacher shortages, large class sizes, and the failure to deal with our special needs students. **I am asking you to support our keiki and our public schools, by supporting SB683, SB686, HB180, HB182.** These bills support a Constitutional Amendment that reads: "'Shall the legislature fund a quality public education for all of Hawaii's children, including the recruitment and retention of teachers, lower class sizes, special education programming, career and technical education, art, music, Hawaiian studies, and Hawaiian language, by establishing, as provided by law, a surcharge on residential investment property and visitor accommodations?'" Thank you.

NAME:

CHRISTINA TRUGILLO

ADDRESS:

PO BOX 706

HANALEI HI 96716

(Place comments on the back)



TO:

SEN. Ron Koussh

REP. Tokioka Nakamura MoriKawa

(To locate your senator and representative go to openstates.org)

RE:

Hawaii's public schools are underfunded, this has led to chronic teacher shortages, large class sizes, and the failure to deal with our special needs students. **I am asking you to support our keiki and our public schools, by supporting SB683, SB686, HB180, HB182.** These bills support a Constitutional Amendment that reads: "Shall the legislature fund a quality public education for all of Hawaii's children, including the recruitment and retention of teachers, lower class sizes, special education programming, career and technical education, art, music, Hawaiian studies, and Hawaiian language, by establishing, as provided by law, a surcharge on residential investment property and visitor accommodations?" Thank you.

NAME:

Shayla Kama

ADDRESS:

P.O. Box 141

Honolulu, HI, 96716

(Place comments on the back)



TO: \_\_\_\_\_ SEN. \_\_\_\_\_

REP. Ipe Mochizuki  
(To locate your senator and representative go to openstates.org)

RE: Hawaii's public schools are underfunded, this has led to chronic teacher shortages, large class sizes, and the failure to deal with our special needs students. **I am asking you to support our keiki and our public schools, by supporting SB683, SB686, HB180, HB182.** These bills support a Constitutional Amendment that reads: "Shall the legislature fund a quality public education for all of Hawaii's children, including the recruitment and retention of teachers, lower class sizes, special education programming, career and technical education, art, music, Hawaiian studies, and Hawaiian language, by establishing, as provided by law, a surcharge on residential investment property and visitor accommodations?" Thank YOU.

NAME: John H. King

ADDRESS: Po Box 690

Kaipuho, HI 96751  
(Place comments on the back)

Please Support Hawaiian  
Schools.

Thank you.



TO:

SEN. KEULANI

MOTIKAUQA

REP.

TOKOKA, NIKAMUA, KANAWA

(To locate your senator and representative go to [openstates.org](http://openstates.org))

RE:

Hawaii's public schools are underfunded, this has led to chronic teacher shortages, large class sizes, and the failure to deal with our special needs students. **I am asking you to support our keiki and our public schools, by supporting SB683, SB686, HB180, HB182.** These bills support a Constitutional Amendment that reads: "Shall the legislature fund a quality public education for all of Hawaii's children, including the recruitment and retention of teachers, lower class sizes, special education programming, career and technical education, art, music, Hawaiian studies, and Hawaiian language, by establishing, as provided by law, a surcharge on residential investment property and visitor accommodations?" Thank you.

NAME:

STEVEN-RAE TAVITA

ADDRESS:

P.O. BOX 189

Kalaheo, HI 96741

(Place comments on the back)

Please  
help  
US!

①



TO:

SEN. Ron Kouchi

REP. James Tokioka

(To locate your senator and representative go to [openstates.org](http://openstates.org))

RE:

Hawaii's public schools are underfunded, this has led to chronic teacher shortages, large class sizes, and the failure to deal with our special needs students. I am asking you to support our keiki and our public schools, by supporting SB683, SB686, HB180, HB182. These bills support a Constitutional Amendment that reads: "Shall the legislature fund a quality public education for all of Hawaii's children, including the recruiting and retention of teachers, lower class sizes, special education programming, career and technical education, art, music, Hawaiian studies, and Hawaiian language, by establishing, as provided by law, a surcharge on residential investment property and visitor accommodations?" Thank you.

NAME:

Michelle Molina

ADDRESS:

4360 Pau Kulana Place

Kalaeo HI 96741

(Place comments on the back)



I voted for you - please represent  
me! Our Keiki deserve more than  
a rotation of substitutes and  
our teachers deserve appreciation  
and a living wage.

Please fund our schools!

Michelle\_molina@notes.k12.hi.us



TO:

SEN. Kouchi

REP. Mamura Tokioka Morikawa

(To locate your senator and representative go to [openstates.org](http://openstates.org))

RE:

Hawaii's public schools are underfunded, this has led to chronic teacher shortages, large class sizes, and the failure to deal with our special needs students. **I am asking you to support our keiki and our public schools, by supporting SB683, SB686, HB180, HB182.** These bills support a Constitutional Amendment that reads: "'Shall the legislature fund a quality public education for all of Hawaii's children, including the recruitment and retention of teachers, lower class sizes, special education programming, career and technical education, art, music, Hawaiian studies, and Hawaiian language, by establishing, as provided by law, a surcharge on residential investment property and visitor accommodations?'" Thank you.

NAME:

Crystal Sawa

ADDRESS:

P.O. Box 411856

Kalaeo, HI 96741

(Place comments on the back)



TO:

SEN. Kouchi

REP. Nakamura, Tokioka, Morikawa

(To locate your senator and representative go to [openstates.org](http://openstates.org))

RE:

Hawaii's public schools are underfunded, this has led to chronic teacher shortages, large class sizes, and the failure to deal with our special needs students. **I am asking you to support our keiki and our public schools, by supporting SB683, SB686, HB180, HB182.** These bills support a Constitutional Amendment that reads: "I Shall the legislature fund a quality public education for all of Hawaii's children, including the recruitment and retention of teachers, lower class sizes, special education programming, career and technical education, art, music, Hawaiian studies, and Hawaiian language, by establishing, as provided by law, a surcharge on residential investment property and visitor accommodations?" Thank you.

NAME:

Chardene A. Metcalf

ADDRESS:

4700 Kua Rd.

Kalaheo, HI 90741

(Place comments on the back)



TO:

SEN.

Ron Kouchoi

REP.

Dee MDR KAWA

(To locate your senator and representative go to [openstates.org](http://openstates.org))

RE:

Hawaii's public schools are underfunded, this has led to chronic teacher shortages, large class sizes, and the failure to deal with our special needs students. **I am asking you to support our keiki and our public schools, by supporting SB683, SB686, HB180, HB182.** These bills support a Constitutional Amendment that reads: "Shall the legislature fund a quality public education for all of Hawaii's children, including the recruitment and retention of teachers, lower class sizes, special education programming, career and technical education, art, music, Hawaiian studies, and Hawaiian language, by establishing, as provided by law, a surcharge on residential investment property and visitor accommodations?" Thank you!

NAME:

Theresa Maalani

ADDRESS:

P.O. Box 135

Kalaheo HI 96741

(Place comments on the back)



TO:

SEN. ROUCHI

REP. DAN NAKAMURA, TOKIOKA, MAHIKANA

(To locate your senator and representative go to openstates.org)

RE:

Hawaii's public schools are underfunded, this has led to chronic teacher shortages, large class sizes, and the failure to deal with our special needs students. **I am asking you to support our keiki and our public schools, by supporting SB683, SB686, HB180, HB182.** These bills support a Constitutional Amendment that reads: "Shall the legislature fund a quality public education for all of Hawaii's children, including the recruitment and retention of teachers, lower class sizes, special education programming, career and technical education, art, music, Hawaiian studies, and Hawaiian language, by establishing, as provided by law, a surcharge on residential investment property and visitor accommodations?" Thank you.

NAME:

Tama Miyazaki

ADDRESS:

P BOX 134

Kalaheo, HI 96741

(Place comments on the back)



TO:

SEN. Ron Kouchi

REP. Nakamura, Tokioka, Morikawa

(To locate your senator and representative go to [openstates.org](http://openstates.org))

RE:

Hawaii's public schools are underfunded, this has led to chronic teacher shortages, large class sizes, and the failure to deal with our special needs students. **I am asking you to support our keiki and our public schools, by supporting SB683, SB686, HB180, HB182.** These bills support a Constitutional Amendment that reads: "Shall the legislature fund a quality public education for all of Hawaii's children, including the recruitment and retention of teachers, lower class sizes, special education programming, career and technical education, art, music, Hawaiian studies, and Hawaiian language, by establishing, as provided by law, a surcharge on residential investment property and visitor accommodations?" Thank you.

NAME:

Lianne Owa

ADDRESS:

3978 Kalaea Rd

Kalaheo, HI 96741

(Place comments on the back)



TO:

SEN. Kouch

REP. MONIKAWA

(To locate your senator and representative go to [openstates.org](http://openstates.org))

RE:

Hawaii's public schools are underfunded, this has led to chronic teacher shortages, large class sizes, and the failure to deal with our special needs students. **I am asking you to support our kids and our public schools, by supporting SB683, SB686, HB180, HB182.** These bills support a Constitutional Amendment that reads: "Shall the legislature fund a quality public education for all of Hawaii's children, including the recruitment and retention of teachers, lower class sizes, special education programming, career and technical education, art, music, Hawaiian studies, and Hawaiian language, by establishing, as provided by law, a surcharge on residential investment property and visitor accommodations?" Thank you.

NAME:

Annie Bodsell

ADDRESS:

4050 ONI PLAC, KUALAHA 96791

(Place comments on the back)



TO:

SEN

Rep. Kouchi

(To locate your senator and representative go to [openstates.org](http://openstates.org))

RE:

Hawaii's public schools are underfunded, this has led to chronic teacher shortages, large class sizes, and the failure to deal with our special needs students. **I am asking you to support our keiki and our public schools, by supporting SB683, SB686, HB180, HB182.** These bills support a Constitutional Amendment that reads: "Shall the legislature fund a quality public education for all of Hawaii's children, including the recruitment and retention of teachers, lower class sizes, special education programming, career and technical education, art, music, Hawaiian studies, and Hawaiian language, by establishing, as provided by law, a surcharge on residential investment property and visitor accommodations?" Thank you

NAME:

Barbara Blencke

3438 Kikee Rd.

ADDRESS:

Kalaheo HI 96741

(Place comments on the back)





TO:

SEN. Ronald Kouchi

REP. Nadine Nakamura, DeMoriKawa, James

(To locate your senator and representative go to [openstates.org](http://openstates.org)) Tokioka

RE:

Hawaii's public schools are underfunded, this has led to chronic teacher shortages, large class sizes, and the failure to deal with our special needs students. **I am asking you to support our keiki and our public schools, by supporting SB683, SB686, HB180, HB182.** These bills support a Constitutional Amendment that reads: "Shall the legislature fund a quality public education for all of Hawaii's children, including the recruitment and retention of teachers, lower class sizes, special education programming, career and technical education, art, music, Hawaiian studies, and Hawaiian language, by establishing, as provided by law, a surcharge on residential investment property and visitor accommodations?" Thank you.

NAME:

Kendra Takamishi

ADDRESS:

3570 Kaloke Rd.

Kalabeo, HI 96741

(Place comments on the back)



TO:

SEN. Ben Karchi

REP. Moukoko Tokioka

(To locate your senator and representative go to [openstates.org](http://openstates.org))

RE:

Hawaii's public schools are underfunded, this has led to chronic teacher shortages, large class sizes, and the failure to deal with our special needs students. **I am asking you to support our keiki and our public schools, by supporting SB683, SB686, HB180, HB182.** These bills support a Constitutional Amendment that reads: "'Shall the legislature fund a quality public education for all of Hawaii's children, including the recruitment and retention of teachers, lower class sizes, special education programming, career and technical education, art, music, Hawaiian studies, and Hawaiian language, by establishing, as provided by law, a surcharge on residential investment property and visitor accommodations?'" Thank you.

NAME:

Kevin Johnson

ADDRESS:

Box 1201

Kaheo, HI 96741

(Place comments on the back)



TO: \_\_\_\_\_

SEN. Ron Kouchi

REP. Dee Nuikeana, Jimmy Tokioka,

(To locate your senator and representative go to [openstates.org](http://openstates.org))  
Paula Kama

RE: \_\_\_\_\_

Hawaii's public schools are underfunded, this has led to chronic teacher shortages, large class sizes, and the failure to deal with our special needs students. **I am asking you to support our keiki and our public schools, by supporting SB683, SB686, HB180, HB182.** These bills support a Constitutional Amendment that reads: "Shall the legislature fund a quality public education for all of Hawaii's children, including the recruitment and retention of teachers, lower class sizes, special education programming, career and technical education, art, music, Hawaiian studies, and Hawaiian language, by establishing, as provided by law, a surcharge on residential investment property and visitor accommodations?" Thank you.

NAME: \_\_\_\_\_

Josie Parvosa

ADDRESS: \_\_\_\_\_

P.O. Box 1089

Wahiawa, HI 96741

(Place comments on the back)



TO:

SEN. Row Kouohi

REP. Dee Mori Kawo

(To locate your senator and representative go to openstates.org)

RE:

Hawaii's public schools are underfunded, this has led to chronic teacher shortages, large class sizes, and the failure to deal with our special needs students. **I am asking you to support our keiki and our public schools, by supporting SB683, SB686, HB180, HB182.** These bills support a Constitutional Amendment that reads: "Shall the legislature fund a quality public education for all of Hawaii's children, including the recruitment and retention of teachers, lower class sizes, special education programming, career and technical education, art, music, Hawaiian studies, and Hawaiian language, by establishing, as provided by law, a surcharge on residential investment property and visitor accommodations?" Thank you.

NAME:

Dena Souza

ADDRESS:

Po Box 1250. Kalaeo HI 96741

(Place comments on the back)



TO: \_\_\_\_\_ SEN. \_\_\_\_\_

REP. \_\_\_\_\_  
(To locate your senator and representative go to openstates.org)

RE: Hawaii's public schools are underfunded, this has led to chronic teacher shortages, large class sizes, and the failure to deal with our special needs students. **I am asking you to support our keiki and our public schools, by supporting SB683, SB686, HB180, HB182.** These bills support a Constitutional Amendment that reads: "Shall the legislature fund a quality public education for all of Hawaii's children, including the recruitment and retention of teachers, lower class sizes, special education programming, career and technical education, art, music, Hawaiian studies, and Hawaiian language, by establishing, as provided by law, a surcharge on residential investment property and visitor accommodations?" Thank you.

NAME: Shawn Jones

ADDRESS: Po Box 522

Kaunaoe HI 96741  
(Place comments on the back)



TO:

SEN. Ron Towhee

REP. Topaka Nakamura, Kawani  
(To locate your senator and representative go to [openstates.org](http://openstates.org))

RE:

Hawaii's public schools are underfunded, this has led to chronic teacher shortages, large class sizes, and the failure to deal with our special needs students. **I am asking you to support our keiki and our public schools by supporting SB683, SB686, HB180, HB182.** These bills support a Constitutional Amendment that reads: "Shall the legislature fund a quality public education for all of Hawaii's children, including the recruitment and retention of teachers, lower class sizes, special education programming, career and technical education, art, music, Hawaiian studies, and Hawaiian language, by establishing, as provided by law, a surcharge on residential investment property and visitor accommodations?" Thank you.

NAME:

Joyline Inouye

ADDRESS:

PO BOX 485

Kalaheo HI 96741

(Place comments on the back)



TO: SEN. Kouchi

REP. Mori Koyama  
(To locate your senator and representative go to openstates.org)

RE: Hawaii's public schools are underfunded, this has led to chronic teacher shortages, large class sizes, and the failure to deal with our special needs students. **I am asking you to support our keiki and our public schools, by supporting SB683, SB686, HB180, HB182.** These bills support a Constitutional Amendment that reads: "'Shall the legislature fund a quality public education for all of Hawaii's children, including the recruitment and retention of teachers, lower class sizes, special education programming, career and technical education, art, music, Hawaiian studies, and Hawaiian language, by establishing, as provided by law, a surcharge on residential investment property and visitor accommodations?'" Thank you.

NAME: Melissa Neuvel

ADDRESS: PO Box 391

Kalaheo HI. 96741

(Place comments on the back)



TO: SEN. Keolu

REP. Mohi Kawai  
(To locate your senator and representative go to openstates.org)

RE: Hawaii's public schools are underfunded, this has led to chronic teacher shortages, large class sizes, and the failure to deal with our special needs students. **I am asking you to support our keiki and our public schools, by supporting SB683, SB686, HB180, HB182.** These bills support a Constitutional Amendment that reads: "Shall the legislature fund a quality public education for all of Hawaii's children, including the recruitment and retention of teachers, lower class sizes, special education programming, career and technical education, art, music, Hawaiian studies, and Hawaiian language, by establishing, as provided by law, a surcharge on residential investment property and visitor accommodations?" Thank you.

NAME: Lana Clarke

ADDRESS: 3799A Popoia Rd.

Kalaheo, HI 96791  
(Place comments on the back)





TO: SEN. Kouchi

REP. D. MoriKawa  
(To locate your senator and representative go to openstates.org)

RE: Hawaii's public schools are underfunded, this has led to chronic teacher shortages, large class sizes, and the failure to deal with our special needs students. **I am asking you to support our keiki and our public schools, by supporting SB683, SB686, HB180, HB182.** These bills support a Constitutional Amendment that reads: "Shall the legislature fund a quality public education for all of Hawaii's children, including the recruitment and retention of teachers, lower class sizes, special education programming, career and technical education, art, music, Hawaiian studies, and Hawaiian language, by establishing, as provided by law, a surcharge on residential investment property and visitor accommodations?" Thank you.

NAME: Helga Ishida

ADDRESS: PO Box 213

Kalaheo HI 96741  
(Place comments on the back)



TO:

SEN.

Kouchi

REP.

MariKawa

(To locate your senator and representative go to [openstates.org](http://openstates.org))

RE:

Hawaii's public schools are underfunded, this has led to chronic teacher shortages, large class sizes, and the failure to deal with our special needs students. **I am asking you to support our keiki and our public schools, by supporting SB683, SB686, HB180, HB182.** These bills support a Constitutional Amendment that reads: ""Shall the legislature fund a quality public education for all of Hawaii's children, including the recruitment and retention of teachers, lower class sizes, special education programming, career and technical education, art, music, Hawaiian studies, and Hawaiian language, by establishing, as provided by law, a surcharge on residential investment property and visitor accommodations?" Thank you.

NAME:

Elizabeth Harris

ADDRESS:

3663 Ilima Place

Kalaeo HI 96741

(Place comments on the back)



TO:

SEN. Kochi

REP. Mocikawa

(To locate your senator and representative go to [openstates.org](http://openstates.org))

RE:

Hawaii's public schools are underfunded, this has led to chronic teacher shortages, large class sizes, and the failure to deal with our special needs students. **I am asking you to support our keiki and our public schools, by supporting SB683, SB686, HB180, HB182.** These bills support a Constitutional Amendment that reads: "Shall the legislature fund a quality public education for all of Hawaii's children, including the recruitment and retention of teachers, lower class sizes, special education programming, career and technical education, art, music, Hawaiian studies, and Hawaiian language, by establishing, as provided by law, a surcharge on residential investment property and visitor accommodations?" Thank you.

NAME:

Ivy Samolinski

ADDRESS:

358D Waha Road

Kalaeo, HI 96741

(Place comments on the back)



TO:

SEN.

Kandis

REP.

Mori Kawana

(To locate your senator and representative go to [openstates.org](http://openstates.org))

RE:

Hawaii's public schools are underfunded, this has led to chronic teacher shortages, large class sizes, and the failure to deal with our special needs students. **I am asking you to support our keiki and our public schools, by supporting SB683, SB686, HB180, HB182.** These bills support a Constitutional Amendment that reads: "Shall the legislature fund a quality public education for all of Hawaii's children, including the recruitment and retention of teachers, lower class sizes, special education programming, career and technical education, art, music, Hawaiian studies, and Hawaiian language, by establishing, as provided by law, a surcharge on residential investment property and visitor accommodations?" Thank you.

NAME:

Crystal Perry

ADDRESS:

3790 Lohi Rd.

Kalaheo HI 96741

(Place comments on the back)



TO:

SEN.

Tom Kōnehī

REP.

MARLOWE TOKIWA, NAKAMURA

(To locate your senator and representative go to [openstates.org](http://openstates.org))

RE:

Hawaii's public schools are underfunded, this has led to chronic teacher shortages, large class sizes, and the failure to deal with our special needs students. **I am asking you to support our keiki and our public schools, by supporting SB683, SB686, HB180, HB182.** These bills support a Constitutional Amendment that reads: ""Shall the legislature fund a quality public education for all of Hawaii's children, including the recruitment and retention of teachers, lower class sizes, special education programming, career and technical education, art, music, Hawaiian studies, and Hawaiian language, by establishing, as provided by law, a surcharge on residential investment property and visitor accommodations?" Thank you.

NAME:

Carrie Sato Leiki

ADDRESS:

PO Box 222

Kalaheo, HI 96744

(Place comments on the back)



TO:

SEN.

Rep. Kouchi

REP.

Dee Mori-Eawa

(To locate your senator and representative go to [openstates.org](http://openstates.org))

RE:

Hawaii's public schools are underfunded, this has led to chronic teacher shortages, large class sizes, and the failure to deal with our special needs students. **I am asking you to support our keiki and our public schools, by supporting SB683, SB686, HB180, HB182.** These bills support a Constitutional Amendment that reads: "Shall the legislature fund a quality public education for all of Hawaii's children, including the recruitment and retention of teachers, lower class sizes, special education programming, career and technical education, art, music, Hawaiian studies, and Hawaiian language, by establishing, as provided by law, a surcharge on residential investment property and visitor accommodations?" Thank you.

NAME:

Linda Silva

ADDRESS:

3960 Nihw Rd.

Kalaeas HI 96741

(Place comments on the back)



TO:

SEN.

KUSUCHI

REP.

DEE MORIKAWA

(To locate your senator and representative go to [openstates.org](http://openstates.org))

RE:

Hawaii's public schools are underfunded, this has led to chronic teacher shortages, large class sizes, and the failure to deal with our special needs students. **I am asking you to support our keiki and our public schools, by supporting SB683, SB686, HB180, HB182.** These bills support a Constitutional Amendment that reads: "Shall the legislature fund a quality public education for all of Hawaii's children, including the recruitment and retention of teachers, lower class sizes, special education programming, career and technical education, art, music, Hawaiian studies, and Hawaiian language, by establishing, as provided by law, a surcharge on residential investment property and visitor accommodations?" Thank you.

NAME:

Flanna L. Moe

ADDRESS:

P.O. Box 1217

Puuhihihi Kalameo, HI

(Place comments on the back)

96741



TO: SEN. Ron Kouichi

REP. Rep. Norikawa  
(To locate your senator and representative go to openstates.org)

RE: Hawaii's public schools are underfunded, this has led to chronic teacher shortages, large class sizes, and the failure to deal with our special needs students. **I am asking you to support our keiki and our public schools, by supporting SB683, SB686, HB180, HB182.** These bills support a Constitutional Amendment that reads: "Shall the legislature fund a quality public education for all of Hawaii's children, including the recruitment and retention of teachers, lower class sizes, special education programming, career and technical education, art, music, Hawaiian studies, and Hawaiian language, by establishing, as provided by law, a surcharge on residential investment property and visitor accommodations?" Thank you

NAME: H. Wachi

ADDRESS: 4291 Kai Ikena Dr.

Kalanoo 96741

(Place comments on the back)





TO:

SEN.

Kouchi

REP.

MORIKAWA

(To locate your senator and representative go to [openstates.org](http://openstates.org))

RE:

Hawaii's public schools are underfunded, this has led to chronic teacher shortages, large class sizes, and the failure to deal with our special needs students. **I am asking you to support our keiki and our public schools, by supporting SB683, SB686, HB180, HB182.** These bills support a Constitutional Amendment that reads: "Shall the legislature fund a quality public education for all of Hawaii's children, including the recruitment and retention of teachers, lower class sizes, special education programming, career and technical education, art, music, Hawaiian studies, and Hawaiian language, by establishing, as provided by law, a surcharge on residential investment property and visitor accommodations?" Thank you.

NAME:

Kaiva Pereira

ADDRESS:

2222 Pelelea Pl

Kaunaloa HI 96741

(Place comments on the back)



TO:

SEN. Kouchi

REP. Skypete. Ma-Kaia

(To locate your senator and representative go to openstates.org)

RE:

Hawaii's public schools are underfunded, this has led to chronic teacher shortages, large class sizes, and the failure to deal with our special needs students. **I am asking you to support our keiki and our public schools, by supporting SB683, SB686, HB180, HB182.** These bills support a Constitutional Amendment that reads: "Shall the legislature fund a quality public education for all of Hawaii's children, including the recruitment and retention of teachers, lower class sizes, special education programming, career and technical education, art, music, Hawaiian studies, and Hawaiian language, by establishing, as provided by law, a surcharge on residential investment property and visitor accommodations?" Thank you.

NAME:

Wendy Carrick

ADDRESS:

4030 E Im Rd

Kalaheo HI 96741

(Place comments on the back)



TO: SEN. Levett

REP. Toyoka  
(To locate your senator and representative go to openstates.org)

RE: Hawaii's public schools are underfunded, this has led to chronic teacher shortages, large class sizes, and the failure to deal with our special needs students. **I am asking you to support our keiki and our public schools, by supporting SB683, SB686, HB180, HB182.** These bills support a Constitutional Amendment that reads: "Shall the legislature fund a quality public education for all of Hawaii's children, including the recruiting and retention of teachers, lower class sizes, special education programming, career and technical education, art, music, Hawaiian studies, and Hawaiian language, by establishing, as provided by law, a surcharge on residential investment property and visitor accommodations?" Thank you.

NAME: DANTE CASILLAS

ADDRESS: 463013 W. Rd

Kaunaloa HI 96741  
(Place comments on the back)



TO:

SEN. RON KOUCHI

REP. TOKIDOKA

(To locate your senator and representative go to [openstates.org](http://openstates.org))

RE:

Hawaii's public schools are underfunded, this has led to chronic teacher shortages, large class sizes, and the failure to deal with our special needs students. **I am asking you to support our keiki and our public schools, by supporting SB683, SB686, HB180, HB182.** These bills support a Constitutional Amendment that reads: "¶ Shall the legislature fund a quality public education for all of Hawaii's children, including the recruitment and retention of teachers, lower class sizes, special education programming, career and technical education, art, music, Hawaiian studies, and Hawaiian language, by establishing, as provided by law, a surcharge on residential investment property and visitor accommodations?" Thank you.

NAME:

Gayle Thompson

ADDRESS:

4111 Waiwa Rd.

Kaunoe, HI 96741

(Place comments on the back)



TO: SEN. Ron Kouchi

REP. Tojioka, Morikawa  
(To locate your senator and representative go to [openstates.org](http://openstates.org))

RE: Hawaii's public schools are underfunded, this has led to chronic teacher shortages,

large class sizes, and the failure to deal with our special needs students. **I am asking you to support our keiki and our public schools, by supporting SB683, SB686, HB180, HB182.** These bills support a Constitutional Amendment that reads: "Shall the legislature fund a quality public education for all of Hawaii's children, including the recruitment and retention of teachers, lower class sizes, special education programming, career and technical education, art, music, Hawaiian studies, and Hawaiian language, by establishing, as provided by law, a surcharge on residential investment property and visitor accommodations?" Thank you.

NAME: Crystal Kalouawa

ADDRESS: 3644 Ilima Pl

Kalaheo, HI 96741

(Place comments on the back)



TO:

SEN.

Kouchi

REP.

MOTIKAWA

(To locate your senator and representative go to [openstates.org](http://openstates.org))

RE:

Hawaii's public schools are underfunded, this has led to chronic teacher shortages, large class sizes, and the failure to deal with our special needs students. **I am asking you to support our keiki and our public schools, by supporting SB683, SB686, HB180, HB182.** These bills support a Constitutional Amendment that reads: "Shall the legislature fund a quality public education for all of Hawaii's children, including the recruitment and retention of teachers, lower class sizes, special education programming, career and technical education, art, music, Hawaiian studies, and Hawaiian language, by establishing, as provided by law, a surcharge on residential investment property and visitor accommodations?" Thank you.

NAME:

Annalisa Rivera

ADDRESS:

5493-A Puuiliua Rd.

Kalaheo, HI 96741

(Place comments on the back)



TO: SEN. Ron Kawahi

REP. Dee Morikawa

(To locate your senator and representative go to [openstates.org](http://openstates.org))

RE: Hawaii's public schools are underfunded, this has led to chronic teacher shortages, large class sizes, and the failure to deal with our special needs students. **I am asking you to support our keiki and our public schools, by supporting SB683, SB686, HB180, HB182.** These bills support a Constitutional Amendment that reads: "Shall the legislature fund a quality public education for all of Hawaii's children, including the recruitment and retention of teachers, lower class sizes, special education programming, career and technical education, art, music, Hawaiian studies, and Hawaiian language, by establishing, as provided by law, a surcharge on residential investment property and visitor accommodations?" Thank you.

NAME: Jean Ogawa

ADDRESS: P.O. Box 765

Kalaheo HI 96741

(Place comments on the back)



TO: SEN. Koichi

REP. NAKAMURA  
(To locate your senator and representative go to openstates.org)

RE: Hawaii's public schools are underfunded, this has led to chronic teacher shortages, large class sizes, and the failure to deal with our special needs students. **I am asking you to support our keiki and our public schools, by supporting SB683, SB686, HB180, HB182.** These bills support a Constitutional Amendment that reads: "Shall the legislature fund a quality public education for all of Hawaii's children, including the recruitment and retention of teachers, lower class sizes, special education programming, career and technical education, art, music, Hawaiian studies, and Hawaiian language, by establishing, as provided by law, a surcharge on residential investment property and visitor accommodations?" Thank you.

NAME: CHRISTINE FRINDA

ADDRESS: 6240 Helena E

Kapaa HI 96746  
(Place comments on the back)



Spoke  
America's  
EXCEPTION!  
Do the Right Thing  
Q



TO:

SEN.

Ron Kousshi

REP.

D. Morikawa

(To locate your senator and representative go to [openstates.org](http://openstates.org))

RE:

Hawaii's public schools are underfunded, this has led to chronic teacher shortages, large class sizes, and the failure to deal with our special needs students. **I am asking you to support our keiki and our public schools, by supporting SB683, SB686, HB180, HB182.** These bills support a Constitutional Amendment that reads: "Shall the legislature fund a quality public education for all of Hawaii's children, including the recruitment and retention of teachers, lower class sizes, special education programming, career and technical education, art, music, Hawaiian studies, and Hawaiian language, by establishing, as provided by law, a surcharge on residential investment property and visitor accommodations?" Thank you.

NAME:

Juday Leong

ADDRESS:

6490 Kawaihan Rd.

Kapaa, HI 96746

(Place comments on the back)

Please support educators! Teachers work  
very hard & take care of our future. They  
deserve the tools to do their job well



TO: SEN. Kouchi

REP. (Tokoka) Morikawa, Nakamura  
(To locate your senator and representative go to openstates.org)

RE: Hawaii's public schools are underfunded, this has led to chronic teacher shortages, large class sizes, and the failure to deal with our special needs students. **I am asking you to support our keiki and our public schools, by supporting SB683, SB686, HB180, HB182.** These bills support a Constitutional Amendment that reads: "Shall the legislature fund a quality public education for all of Hawaii's children, including the recruitment and retention of teachers, lower class sizes, special education programming, career and technical education, art, music, Hawaiian studies, and Hawaiian language, by establishing, as provided by law, a surcharge on residential investment property and visitor accommodations?" Thank you.

NAME: Whitney Rowe

ADDRESS: 5850 Ohe St.

Kapaa HI 96746

(Place comments on the back)

Please

Help us teachers.



TO:

SEN.

Koehn

REP.

Keating N. Kamaura

(To locate your senator and representative go to [openstates.org](http://openstates.org))

RE:

Hawaii's public schools are underfunded, this has led to chronic teacher shortages, large class sizes, and the failure to deal with our special needs students. **I am asking you to support our keiki and our public schools, by supporting SB683, SB686, HB180, HB182.** These bills support a Constitutional Amendment that reads: "I shall the legislature fund a quality public education for all of Hawaii's children, including the recruitment and retention of teachers, lower class sizes, special education programming, career and technical education, art, music, Hawaiian studies, and Hawaiian language, by establishing, as provided by law, a surcharge on residential investment property and visitor accommodations?" Thank you.

NAME:

Theresa Mooney

ADDRESS:

409 Kama Rd

Kaunua HI 96746

(Place comments on the back)

We support the legislation  
and would appreciate committee  
hearings and an inclusion  
teacher in all our classes, not  
just math and English.



TO:

SEN. Ron Kousshi

REP. Nadine Nakamura

(To locate your senator and representative go to [openstates.org](http://openstates.org))

RE:

Hawaii's public schools are underfunded, this has led to chronic teacher shortages, large class sizes, and the failure to deal with our special needs students. **I am asking you to support our keiki and our public schools, by supporting SB683, SB686, HB180, HB182.** These bills support a Constitutional Amendment that reads: ""Shall the legislature fund a quality public education for all of Hawaii's children, including the recruitment and retention of teachers, lower class sizes, special education programming, career and technical education, art, music, Hawaiian studies, and Hawaiian language, by establishing, as provided by law, a surcharge on residential investment property and visitor accommodations?" Thank you.

NAME:

Janet Esaki

ADDRESS:

5511C Kapauni Rd.

Kapaa, HI 96746

(Place comments on the back)



Thank you.



TO:

SEN. Kathie

REP. Wanda Tokioka Nakamura, Mortara

(To locate your senator and representative go to openstates.org)

RE:

Hawaii's public schools are underfunded, this has led to chronic teacher shortages, large class sizes, and the failure to deal with our special needs students. I am asking you to support our keiki and our public schools, by supporting SB683, SB686, HB180, HB182. These bills support a Constitutional Amendment that reads: "Shall the legislature fund a quality public education for all of Hawaii's children, including the recruitment and retention of teachers, lower class sizes, special education programming, career and technical education, art, music, Hawaiian studies, and Hawaiian language, by establishing, as provided by law, a surcharge on residential investment property and visitor accommodations?" Thank you.

NAME:

Channon Kapu

ADDRESS:

1405 PAPAU PL.

KAPAA, HI. 96746

(Place comments on the back)

KOKUQ

OUR

KUMHJ



TO:

SEN. Ron Kouchi

REP.

Nadine Halamana

(To locate your senator and representative go to: openstates.org)

RE:

Hawaii's public schools are underfunded, this has led to chronic teacher shortages, large class sizes, and the failure to deal with our special needs students. **I am asking you to support our keiki and our public schools, by supporting SB683, SB686, HB180, HB182.** These bills support a Constitutional Amendment that reads: "Shall the legislature fund a quality public education for all of Hawaii's children, including the recruitment and retention of teachers, lower class sizes, special education programming, career and technical education, art, music, Hawaiian studies, and Hawaiian language, by establishing, as provided by law, a surcharge on residential investment property and visitor accommodations?" Thank you.

NAME:

Sheri Majewski

ADDRESS:

P.O. Box 946

Kapa'a HI. 96746

(Place comments on the back)

MAHALD  
Please pass bills that foster security  
for teachers such as fair pay,  
autonomy in curriculum choice,  
and tenure for all teachers,  
including those who serve at  
our charter schools.

Please support tax on property that  
can add revenue to fund school  
needs and teacher salaries.



TO:

SEN. Kouchi

REP. Nadine Nakamura, Mr. Tokioka,  
(To locate your senator and representative go to [openstates.org](http://openstates.org))

RE:

Hawaii's public schools are underfunded, this has led to chronic teacher shortages, large class sizes, and the failure to deal with our special needs students. **I am asking you to support our keiki and our public schools, by supporting SB683, SB686, HB180, HB182.** These bills support a Constitutional Amendment that reads: "Shall the legislature fund a quality public education for all of Hawaii's children, including the recruitment and retention of teachers, lower class sizes, special education programming, career and technical education, art, music, Hawaiian studies, and Hawaiian language, by establishing, as provided by law, a surcharge on residential investment property and visitor accommodations?" Thank you.

NAME:

Doreen Stone

ADDRESS:

6327 B Opaekaa Rd.

Kapaa, HI 96746

(Place comments on the back)



TO:

SEN. Ron Kono

REP. Madeline Nakaoka

(To locate your senator and representative go to [openstates.org](http://openstates.org))

RE:

Hawaii's public schools are underfunded, this has led to chronic teacher shortages, large class sizes, and the failure to deal with our special needs students. **I am asking you to support our keiki and our public schools, by supporting SB683, SB686, HB180, HB182.** These bills support a Constitutional Amendment that reads: "Shall the legislature fund a quality public education for all of Hawaii's children, including the recruitment and retention of teachers, lower class sizes, special education programming, career and technical education, art, music, Hawaiian studies, and Hawaiian language, by establishing, as provided by law, a surcharge on residential investment property and visitor accommodations?" Thank you.

NAME:

Cynthia Melens

4871 Iwi Rd

Kapaau, HI 96746

ADDRESS:

(Place comments on the back)



TO:

SEN. Tom Leach

REP. Nadine Nakamura  
(To locate your senator and representative go to openstates.org)

RE:

Hawaii's public schools are underfunded, this has led to chronic teacher shortages, large class sizes, and the failure to deal with our special needs students. **I am asking you to support our keiki and our public schools, by supporting SB683, SB686, HB180, HB182.** These bills support a Constitutional Amendment that reads: "Shall the legislature fund a quality public education for all of Hawaii's children, including the recruitment and retention of teachers, lower class sizes, special education programming, career and technical education, art, music, Hawaiian studies, and Hawaiian language, by establishing, as provided by law, a surcharge on residential investment property and visitor accommodations?" Thank you.

NAME:

Briana Martinez

ADDRESS:

5161 Lokelani Rd  
Kapaa, HI 96746

(Place comments on the back)





TO:

SEN. Ron Kousshi

REP. Madeline Nakamura  
(To locate your senator and representative go to openstates.org)

RE:

Hawaii's public schools are underfunded, this has led to chronic teacher shortages, large class sizes, and the failure to deal with our special needs students. **I am asking you to support our keiki and our public schools, by supporting SB683, SB686, HB180, HB182.** These bills support a Constitutional Amendment that reads: "Shall the legislature fund a quality public education for all of Hawaii's children, including the recruitment and retention of teachers, lower class sizes, special education programming, career and technical education, art, music, Hawaiian studies, and Hawaiian language, by establishing, as provided by law, a surcharge on residential investment property and visitor accommodations?" Thank

NAME:

<sup>YOU</sup> Kathrina Harwell

ADDRESS:

P.O. Box 1469  
Kapana, HI 96746  
(Place comments on the back)



TO:

SEN. Kouchi

REP. MaKamurra, Tokioka, MoriKawa  
(To locate your senator and representative go to [openstates.org](http://openstates.org))

RE:

Hawaii's public schools are underfunded, this has led to chronic teacher shortages, large class sizes, and the failure to deal with our special needs students. **I am asking you to support our keiki and our public schools, by supporting SB683, SB686, HB180, HB182.** These bills support a Constitutional Amendment that reads: "Shall the legislature fund a quality public education for all of Hawaii's children, including the recruitment and retention of teachers, lower class sizes, special education programming, career and technical education, art, music, Hawaiian studies, and Hawaiian language, by establishing, as provided by law, a surcharge on residential investment property and visitor accommodations?" Thank you.

NAME:

Ann Keller

ADDRESS:

367 Kikeke Pl  
Kapa'ala HI 96746

(Place comments on the back)



TO:

SEN. Kouchi

REP. Takika

(To locate your senator and representative go to [openstates.org](http://openstates.org))

RE:

Hawaii's public schools are underfunded, this has led to chronic teacher shortages, large class sizes, and the failure to deal with our special needs students. **I am asking you to support our keiki and our public schools, by supporting SB683, SB686, HB180, HB182.** These bills support a Constitutional Amendment that reads: "Shall the legislature fund a quality public education for all of Hawaii's children, including the recruitment and retention of teachers, lower class sizes, special education programming, career and technical education, art, music, Hawaiian studies, and Hawaiian language, by establishing, as provided by law, a surcharge on residential investment property and visitor accommodations?" Thank you.

NAME:

Karen Theresa

ADDRESS:

129 Pakukala St.

Kapaa HI 96746

(Place comments on the back)



TO: SEN. Ron Kouchi

REP. Dee MoriKawa  
(To locate your senator and representative go to openstates.org)

RE: Hawaii's public schools are underfunded, this has led to chronic teacher shortages, large class sizes, and the failure to deal with our special needs students. **I am asking you to support our keiki and our public schools, by supporting SB683, SB686, HB180, HB182.** These bills support a Constitutional Amendment that reads: "Shall the legislature fund a quality public education for all of Hawaii's children, including the recruitment and retention of teachers, lower class sizes, special education programming, career and technical education, art, music, Hawaiian studies, and Hawaiian language, by establishing, as provided by law, a surcharge on residential investment property and visitor accommodations?" Thank you.

NAME: Melanie Clark - Graham

ADDRESS: Po box 425

Hanalei, HI 96746  
(Place comments on the back)



TO: SEN. Ronald Kouchi

REP. Nedine Nakamura, Dee Morikawa, James Tokioka  
(To locate your senator and representative go to [openstates.org](http://openstates.org))

RE: Hawaii's public schools are underfunded, this has led to chronic teacher shortages, large class sizes, and the failure to deal with our special needs students. **I am asking you to support our keiki and our public schools, by supporting SB683, SB686, HB180, HB182.** These bills support a Constitutional Amendment that reads: "Shall the legislature fund a quality public education for all of Hawaii's children, including the recruitment and retention of teachers, lower class sizes, special education programming, career and technical education, art, music, Hawaiian studies, and Hawaiian language, by establishing, as provided by law, a surcharge on residential investment property and visitor accommodations?" Thank you.

NAME: Diane Kelleff

ADDRESS: 6822 Kahuna Rd Unit D

Kapaa, HI 96746  
(Place comments on the back)



TO: SEN. Kouchi

REP. Nadine Nakamura

(To locate your senator and representative go to openstates.org)

RE: Hawaii's public schools are underfunded, this has led to chronic teacher shortages, large class sizes, and the failure to deal with our special needs students. **I am asking you to support our keiki and our public schools, by supporting SB683, SB686, HB180, HB182.** These bills support a Constitutional Amendment that reads: "Shall the legislature fund a quality public education for all of Hawaii's children, including the recruitment and retention of teachers, lower class sizes, special education programming, career and technical education, art, music, Hawaiian studies, and Hawaiian language, by establishing, as provided by law, a surcharge on residential investment property and visitor accommodations?" Thank you.

NAME: Fae Hirayama

ADDRESS: 5933 Hawaii Road

Kapaa, HI 96746

(Place comments on the back)



TO:

SEN.

*Kenichi*

REP.

*Willemura*

(To locate your senator and representative go to [openstates.org](http://openstates.org))

RE:

Hawaii's public schools are underfunded, this has led to chronic teacher shortages, large class sizes, and the failure to deal with our special needs students. **I am asking you to support our keiki and our public schools, by supporting SB683, SB686, HB180, HB182.** These bills support a Constitutional Amendment that reads: "Shall the legislature fund a quality public education for all of Hawaii's children, including the recruitment and retention of teachers, lower class sizes, special education programming, career and technical education, art, music, Hawaiian studies, and Hawaiian language, by establishing, as provided by law, a surcharge on residential investment property and visitor accommodations?" Thank you!

NAME:

*Shrek Choo*

ADDRESS:

*P.O. Box 131*

*Kapapa HI 96746*

(Place comments on the back)



TO:

SEN. \_\_\_\_\_

*Kouchi*

REP. \_\_\_\_\_

*Nadine Nakamura*

(To locate your senator and representative go to [openstates.org](http://openstates.org))

RE:

Hawaii's public schools are underfunded, this has led to chronic teacher shortages, large class sizes, and the failure to deal with our special needs students. **I am asking you to support our keiki and our public schools, by supporting SB683, SB686, HB180, HB182.** These bills support a Constitutional Amendment that reads: "Shall the legislature fund a quality public education for all of Hawaii's children, including the recruitment and retention of teachers, lower class sizes, special education programming, career and technical education, art, music, Hawaiian studies, and Hawaiian language, by establishing, as provided by law, a surcharge on residential investment property and visitor accommodations?" Thank you.

NAME:

*Pauline Feldman*

ADDRESS:

*87 Pokaiwala St*

*Kaooa Ht 96746*

(Place comments on the back)





TO:

SEN. Kouchi

REP. Nakamura Tokoka

(To locate your senator and representative go to openstates.org)

RE:

Hawaii's public schools are underfunded, this has led to chronic teacher shortages, large class sizes, and the failure to deal with our special needs students. I am asking you to support our keiki and our public schools, by supporting SB683, SB686, HB180, HB182. These bills support a Constitutional Amendment that reads: "Shall the legislature fund a quality public education for all of Hawaii's children, including the recruitment and retention of teachers, lower class sizes, special education programming, career and technical education, art, music, Hawaiian studies, and Hawaiian language, by establishing, as provided by law, a surcharge on residential investment property and visitor accommodations?" Thank you.

NAME:

Bobby Drifler

ADDRESS:

5666 Ohelo rd

Kapaemahi 96740

(Place comments on the back)



TO:

SEN. RON KAUCHI

REP. NOELI-AKAKAMURA, P. MORIKAWA, J TOKIoka  
(To locate your senator and representative go to [openstates.org](http://openstates.org))

RE:

Hawaii's public schools are underfunded, this has led to chronic teacher shortages, large class sizes, and the failure to deal with our special needs students. **I am asking you to support our keiki and our public schools, by supporting SB683, SB686, HB180, HB182.** These bills support a Constitutional Amendment that reads: "Shall the legislature fund a quality public education for all of Hawaii's children, including the recruitment and retention of teachers, lower class sizes, special education programming, career and technical education, art, music, Hawaiian studies, and Hawaiian language, by establishing, as provided by law, a surcharge on residential investment property and visitor accommodations?" Thank you.

NAME:

KATHINA KAMANUWAI

ADDRESS:

PO BOX 1847

KAPAHA HI 96746

(Place comments on the back)



TO:

SEN.

*Kouchi*

REP.

*Jimmy Tokioka*

(To locate your senator and representative go to [openstates.org](http://openstates.org))

RE:

Hawaii's public schools are underfunded, this has led to chronic teacher shortages, large class sizes, and the failure to deal with our special needs students. **I am asking you to support our keiki and our public schools, by supporting SB683, SB686, HB180, HB182.** These bills support a Constitutional Amendment that reads: "Shall the legislature fund a quality public education for all of Hawaii's children, including the recruitment and retention of teachers, lower class sizes, special education programming, career and technical education, art, music, Hawaiian studies, and Hawaiian language, by establishing, as provided by law, a surcharge on residential investment property and visitor accommodations?" Thank you.

NAME:

*Susan Hemper*

ADDRESS:

*5910 Kiirani Pl*

*Kapaa, HI 96746*

(Place comments on the back)



TO: SEN. Bon Kouichi

REP. Madeline Nakamura  
(To locate your senator and representative go to [openstates.org](http://openstates.org))

RE: Hawaii's public schools are underfunded, this has led to chronic teacher shortages, large class sizes, and the failure to deal with our special needs students. **I am asking you to support our keiki and our public schools, by supporting SB683, SB686, HB180, HB182.** These bills support a Constitutional Amendment that reads: "Shall the legislature fund a quality public education for all of Hawaii's children, including the recruitment and retention of teachers, lower class sizes, special education programming, career and technical education, art, music, Hawaiian studies, and Hawaiian language, by establishing, as provided by law, a surcharge on residential investment property and visitor accommodations?" Thank you.

NAME: Enka Moura

ADDRESS: 4574 Koa St.

Kapaa Hi 96744

(Place comments on the back)



TO: SEN. KOUCHI

REP. NAKAMURA  
(To locate your senator and representative go to [openstates.org](http://openstates.org))

RE: Hawaii's public schools are underfunded, this has led to chronic teacher shortages, large class sizes, and the failure to deal with our special needs students. **I am asking you to support our keiki and our public schools, by supporting SB683, SB686, HB180, HB182.** These bills support a Constitutional Amendment that reads: "Shall the legislature fund a quality public education for all of Hawaii's children, including the recruitment and retention of teachers, lower class sizes, special education programming, career and technical education, art, music, Hawaiian studies, and Hawaiian language, by establishing, as provided by law, a surcharge on residential investment property and visitor accommodations?" Thank you.

NAME: Celina Wilson

ADDRESS: 4701 Kawaihau Rd, Kapaa, HI

96746  
(Place comments on the back)



TO:

SEN.

Kouddm

REP.

Nakamura, Tokioka, Murakawa

(To locate your senator and representative go to [openstates.org](http://openstates.org))

RE:

Hawaii's public schools are underfunded, this has led to chronic teacher shortages, large class sizes, and the failure to deal with our special needs students. **I am asking you to support our keiki and our public schools, by supporting SB663, SB686, HB180, HB182.** These bills support a Constitutional Amendment that reads: "Shall the legislature fund a quality public education for all of Hawaii's children, including the recruitment and retention of teachers, lower class sizes, special education programming, career and technical education, art, music, Hawaiian studies, and Hawaiian language, by establishing, as provided by law, a surcharge on residential investment property and visitor accommodations?" Thank you.

NAME:

Monique Kam-Souza

ADDRESS:

307 Kalia Place Unit A

Kaunua HI 96740

(Place comments on the back)



TO:

SEN. Kouchi

REP. Makemura or Lewalewa

(To locate your senator and representative go to openstates.org)

RE:

Hawaii's public schools are underfunded, this has led to chronic teacher shortages, large class sizes, and the failure to deal with our special needs students. **I am asking you to support our keiki and our public schools, by supporting SB683, SB686, HB180, HB182.** These bills support a Constitutional Amendment that reads: "Shall the legislature fund a quality public education for all of Hawaii's children, including the recruitment and retention of teachers, lower class sizes, special education programming, career and technical education, art, music, Hawaiian studies, and Hawaiian language, by establishing, as provided by law, a surcharge on residential investment property and visitor accommodations?" Thank you.

NAME:

Laura C. Burbon

ADDRESS:

449 Molo Street

Kapaa HI 96746

(Place comments on the back)



TO:

SEN. Kouchi

REP. Nadine Nakamura

(To locate your senator and representative go to [openstates.org](http://openstates.org))

RE:

Hawaii's public schools are underfunded, this has led to chronic teacher shortages, large class sizes, and the failure to deal with our special needs students. **I am asking you to support our keiki and our public schools, by supporting SB683, SB686, HB180, HB182.** These bills support a Constitutional Amendment that reads: "Shall the legislature fund a quality public education for all of Hawaii's children, including the recruitment and retention of teachers, lower class sizes, special education programming, career and technical education, art, music, Hawaiian studies, and Hawaiian language, by establishing, as provided by law, a surcharge on residential investment property and visitor accommodations?" Thank YOU.

NAME:

Summer Holzner

ADDRESS:

5120 Haleliio Rd.

Kapa'a HI 96746

(Place comments on the back)





TO:

SEN. Keith Ronald

REP. James Keane Tokioka

(To locate your senator and representative go to [openstates.org](http://openstates.org))

RE:

Hawaii's public schools are underfunded, this has led to chronic teacher shortages, large class sizes, and the failure to deal with our special needs students. **I am asking you to support our keiki and our public schools, by supporting SB683, SB686, HB180, HB182.** These bills support a Constitutional Amendment that reads: "Shall the legislature fund a quality public education for all of Hawaii's children, including the recruitment and retention of teachers, lower class sizes, special education programming, career and technical education, art, music, Hawaiian studies, and Hawaiian language, by establishing, as provided by law, a surcharge on residential investment property and visitor accommodations?" Thank you.

NAME:

Jennifer Nagle

ADDRESS:

6532 Kuamoo Rd A

Kapa'a HI 96746

(Place comments on the back)



TO:

SEN. Ron Koussh

REP. Nadine Nakamura

(To locate your senator and representative go to openstates.org)

RE:

Hawaii's public schools are underfunded, this has led to chronic teacher shortages, large class sizes, and the failure to deal with our special needs students. **I am asking you to support our keiki and our public schools, by supporting SB683, SB686, HB180, HB182.** These bills support a Constitutional Amendment that reads: "Shall the legislature fund a quality public education for all of Hawaii's children, including the recruitment and retention of teachers, lower class sizes, special education programming, career and technical education, art, music, Hawaiian studies, and Hawaiian language, by establishing, as provided by law, a surcharge on residential investment property and visitor accommodations?" Thank you.

NAME:

Orange McDowell

ADDRESS:

4937 Waim Pa Apt 1B

Kapolei HI 96746

(Place comments on the back)



TO:

SEN. Ron Koussis

REP. MAHINA NAKAMURA

(To locate your senator and representative go to [openstates.org](http://openstates.org))

RE:

Hawaii's public schools are underfunded, this has led to chronic teacher shortages, large class sizes, and the failure to deal with our special needs students. **I am asking you to support our keiki and our public schools by supporting SB683, SB686, HB180, HB182.** These bills support a Constitutional Amendment that reads: "Shall the legislature fund a quality public education for all of Hawaii's children, including the recruitment and retention of teachers, lower class sizes, special education programming, career and technical education, art, music, Hawaiian studies, and Hawaiian language, by establishing, as provided by law, a surcharge on residential investment property and visitor accommodations?" Thank you.

NAME:

Michelle Jenkins

ADDRESS:

5137 Kalia St Kapaa HI

(Place comments on the back)



TO:

SEN.

Kouchi

REP. Nakamura,

(To locate your senator and representative go to [openstates.org](http://openstates.org))

RE:

Hawaii's public schools are underfunded, this has led to chronic teacher shortages, large class sizes, and the failure to deal with our special needs students. **I am asking you to support our keiki and our public schools, by supporting SB683, SB686, HB180, HB182.** These bills support a Constitutional Amendment that reads: "Shall the legislature fund a quality public education for all of Hawaii's children, including the recruitment and retention of teachers, lower class sizes, special education programming, career and technical education, art, music, Hawaiian studies, and Hawaiian language, by establishing, as provided by law, a surcharge on residential investment property and visitor accommodations?" Thank you.

NAME:

Nicomas Dellar

ADDRESS:

6275 Olohena Rd unit A

Kapaa, HI 96746

(Place comments on the back)



TO:

SEN. Kouchi

REP. Tekioka, Morioka, Nakamura  
(To locate your senator and representative go to openstates.org)

RE:

Hawaii's public schools are underfunded, this has led to chronic teacher shortages, large class sizes, and the failure to deal with our special needs students. **I am asking you to support our keiki and our public schools, by supporting SB683, SB686, HB180, HB182.** These bills support a Constitutional Amendment that reads: "¶ Shall the legislature fund a quality public education for all of Hawaii's children, including the recruitment and retention of teachers, lower class sizes, special education programming, career and technical education, art, music, Hawaiian studies, and Hawaiian language, by establishing, as provided by law, a surcharge on residential investment property and visitor accommodations?" Thank you.

NAME:

Sarah Davis

ADDRESS:

6909 Kawaihan Rd.

Kapa'a, HI 96746

(Place comments on the back)



TO:

SEN.

*Kaichi*

REP.

*Tohioke*

(To locate your senator and representative go to [openstates.org](http://openstates.org))

RE:

Hawaii's public schools are underfunded, this has led to chronic teacher shortages, large class sizes, and the failure to deal with our special needs students. **I am asking you to support our keiki and our public schools, by supporting SB683, SB686, HB180, HB182.** These bills support a Constitutional Amendment that reads: "Shall the legislature fund a quality public education for all of Hawaii's children, including the recruitment and retention of teachers, lower class sizes, special education programming, career and technical education, art, music, Hawaiian studies, and Hawaiian language, by establishing, as provided by law, a surcharge on residential investment property and visitor accommodations?" Thank you.

NAME:

*Crystal Valenciano Rowe*

ADDRESS:

*585D Ohe St.*

*Kapaa, HI 96746*

(Place comments on the back)



TO: SEN. Kouchi

REP. JAMES K. TOKIOKA  
(To locate your senator and representative go to openstates.org)

RE: Hawaii's public schools are underfunded, this has led to chronic teacher shortages, large class sizes, and the failure to deal with our special needs students. **I am asking you to support our keiki and our public schools, by supporting SB683, SB686, HB180, HB182.** These bills support a Constitutional Amendment that reads: "Shall the legislature fund a quality public education for all of Hawaii's children, including the recruitment and retention of teachers, lower class sizes, special education programming, career and technical education, art, music, Hawaiian studies, and Hawaiian language, by establishing, as provided by law, a surcharge on residential investment property and visitor accommodations?" Thank you

NAME: ROBERT A. LEWIS

ADDRESS: 984 Kamae Dr

KAPAA, HI 96746  
(Place comments on the back)



TO: SEN. Ron Koussi

REP. Nadine Nakamura  
(To locate your senator and representative go to [openstates.org](http://openstates.org))

RE: Hawaii's public schools are underfunded, this has led to chronic teacher shortages, large class sizes, and the failure to deal with our special needs students. **I am asking you to support our keiki and our public schools, by supporting SB683, SB686, HB180, HB182.** These bills support a Constitutional Amendment that reads: "Shall the legislature fund a quality public education for all of Hawaii's children, including the recruitment and retention of teachers, lower class sizes, special education programming, career and technical education, art, music, Hawaiian studies, and Hawaiian language, by establishing, as provided by law, a surcharge on residential investment property and visitor accommodations?" Thank you.

NAME: Heather Baptiste

ADDRESS: 331 Eggerking Rd.

Kapaae, HI 96746  
(Place comments on the back)





TO:

SEN.

*Kouchi*

REP.

*Neddye Nahaheua*

(To locate your senator and representative go to [openstates.org](http://openstates.org))

RE:

Hawaii's public schools are underfunded, this has led to chronic teacher shortages, large class sizes, and the failure to deal with our special needs students. **I am asking you to support our keiki and our public schools, by supporting SB683, SB686, HB180, HB182.** These bills support a Constitutional Amendment that reads: "'Shall the legislature fund a quality public education for all of Hawaii's children, including the recruitment and retention of teachers; lower class sizes, special education programming, career and technical education, art, music, Hawaiian studies, and Hawaiian language, by establishing, as provided by law, a surcharge on residential investment property and visitor accommodations?" Thank you.

NAME:

*Gay Johnson*

ADDRESS:

*388 Keokolo*

*Kula, HI 96746*

(Place comments on the back)



TO:

SEN.

POK Kouchi

REP.

Nadine Nakamura

(To locate your senator and representative go to openstates.org)

RE:

Hawaii's public schools are underfunded, this has led to chronic teacher shortages, large class sizes, and the failure to deal with our special needs students. **I am asking you to support our keiki and our public schools, by supporting SB683, SB686, HB180, HB182.** These bills support a Constitutional Amendment that reads: "Shall the legislature fund a quality public education for all of Hawaii's children, including the recruitment and retention of teachers, lower class sizes, special education programming, career and technical education, art, music, Hawaiian studies, and Hawaiian language, by establishing, as provided by law, a surcharge on residential investment property and visitor accommodations?" Thank you

NAME:

Jennifer A. Rivera-Smart

ADDRESS:

4117 DMU KAAHA ROAD  
KAAHA, HI 96746

(Place comments on the back)



TO:

SEN.

Ron Koussh

REP.

Madeline Nakamura

(To locate your senator and representative go to [openstates.org](http://openstates.org))

RE:

Hawaii's public schools are underfunded, this has led to chronic teacher shortages, large class sizes, and the failure to deal with our special needs students. **I am asking you to support our keiki and our public schools. by supporting SB683, SB686, HB180, HB182.** These bills support a Constitutional Amendment that reads: "Shall the legislature fund a quality public education for all of Hawaii's children, including the recruitment and retention of teachers, lower class sizes, special education programming, career and technical education, art, music, Hawaiian studies, and Hawaiian language, by establishing, as provided by law, a surcharge on residential investment property and visitor accommodations?" Thank you.

NAME:

Nicole & Kyle Yoshida

ADDRESS:

5125 Apelila St.

Kapaa, HI 96746

(Place comments on the back)



TO:

SEN.

R. Kowalewicz

REP.

Maureen Rappazzo

(To locate your senator and representative go to [openstates.org](http://openstates.org))

RE:

Hawaii's public schools are underfunded, this has led to chronic teacher shortages, large class sizes, and the failure to deal with our special needs students. **I am asking you to support our keiki and our public schools, by supporting SB683, SB686, HB180, HB182.** These bills support a Constitutional Amendment that reads: ""Shall the legislature fund a quality public education for all of Hawaii's children, including the recruitment and retention of teachers, lower class sizes, special education programming, career and technical education, art, music, Hawaiian studies, and Hawaiian language, by establishing, as provided by law, a surcharge on residential investment property and visitor accommodations?" Thank you.

NAME:

SUSAN BOAS

ADDRESS:

PO Box 430

Kona, HI 96746

(Place comments on the back)



TO:

SEN.

Ron Kouchi

REP.

Nadine Rapozo

(To locate your senator and representative go to [openstates.org](http://openstates.org))

RE:

Hawaii's public schools are underfunded, this has led to chronic teacher shortages, large class sizes, and the failure to deal with our special needs students. **I am asking you to support our keiki and our public schools, by supporting SB683, SB686, HB180, HB182.** These bills support a Constitutional Amendment that reads: ""Shall the legislature fund a quality public education for all of Hawaii's children, including the recruitment and retention of teachers, lower class sizes, special education programming, career and technical education, art, music, Hawaiian studies, and Hawaiian language, by establishing, as provided by law, a surcharge on residential investment property and visitor accommodations?" Thank you.

NAME:

Renee Murphy

ADDRESS:

4643 Hauaala Rd, #2

Kapaa, HI 96746

(Place comments on the back)



TO: SEN. Kouchi

REP. Madine Hironaka

(To locate your senator and representative go to [openstates.org](http://openstates.org))

RE: Hawaii's public schools are underfunded, this has led to chronic teacher shortages, large class sizes, and the failure to deal with our special needs students. **I am asking you to support our keiki and our public schools, by supporting SB683, SB686, HB180, HB182.** These bills support a Constitutional Amendment that reads: "Shall the legislature fund a quality public education for all of Hawaii's children, including the recruitment and retention of teachers, lower class sizes, special education programming, career and technical education, art, music, Hawaiian studies, and Hawaiian language, by establishing, as provided by law, a surcharge on residential investment property and visitor accommodations?" Thank you.

NAME: Andrea Brassington

ADDRESS: 6004 Olmeca Rd. Unit D

Kaena, HI 96746

(Place comments on the back)



TO: SEN. KOUCHI

REP. NAKAMURA, TOKIYAKA, MORI -

(To locate your senator and representative go to [openstates.org](http://openstates.org)) KAWA

RE: Hawaii's public schools are underfunded, this has led to chronic teacher shortages, large class sizes, and the failure to deal with our special needs students. I am asking you to support our keiki and our public schools, by supporting SB683, SB686, HB180, HB182. These bills support a Constitutional Amendment that reads: "Shall the legislature fund a quality public education for all of Hawaii's children, including the recruitment and retention of teachers, lower class sizes, special education programming, career and technical education, art, music, Hawaiian studies, and Hawaiian language, by establishing, as provided by law, a surcharge on residential investment property and visitor accommodations?" Thank you.

NAME: GEORGE BRATAIOS

ADDRESS: PO BOX 675

KAPAA, HI 96746

(Place comments on the back)



TO: SEN. RON KOUCHI

REP. Madine Nakamura  
(To locate your senator and representative go to openstates.org)

RE: Hawaii's public schools are underfunded, this has led to chronic teacher shortages, large class sizes, and the failure to deal with our special needs students. **I am asking you to support our keiki and our public schools, by supporting SB683, SB686, HB180, HB182.** These bills support a Constitutional Amendment that reads: "Shall the legislature fund a quality public education for all of Hawaii's children, including the recruitment and retention of teachers, lower class sizes, special education programming, career and technical education, art, music, Hawaiian studies, and Hawaiian language, by establishing, as provided by law, a surcharge on residential investment property and visitor accommodations?" Thank you.

NAME: KAY MOVES

ADDRESS: 310 HOOKAIPA

KAPAA, HI 96746  
(Place comments on the back)





TO:

SEN. Ronald Kouchi

REP. Nadine Nakamura

(To locate your senator and representative go to openstates.org)

RE:

Hawaii's public schools are underfunded, this has led to chronic teacher shortages, large class sizes, and the failure to deal with our special needs students. **I am asking you to support our keiki and our public schools, by supporting SB683, SB686, HB180, HB182.** These bills support a Constitutional Amendment that reads: "Shall the legislature fund a quality public education for all of Hawaii's children, including the recruitment and retention of teachers, lower class sizes, special education programming, career and technical education, art, music, Hawaiian studies, and Hawaiian language, by establishing, as provided by law, a surcharge on residential investment property and visitor accommodations?" Thank you.

NAME:

Kathryn Bailey

ADDRESS:

285 Kookipa Rd, Kapaa HI 96746

(Place comments on the back)



HAWAII STATE TEACHERS ASSOCIATION

HSTA

TO:

SEN.

~~Brian Schatz~~ Ron Louder

REP.

Jimmy Tokeloa

(To locate your senator and representative go to [openstates.org](http://openstates.org))

RE:

Hawaii's public schools are underfunded, this has led to chronic teacher shortages, large class sizes, and the failure to deal with our special needs students. **I am asking you to support our keiki and our public schools, by supporting SB683, SB686, HB180, HB182.** These bills support a Constitutional Amendment that reads: "Shall the legislature fund a quality public education for all of Hawaii's children, including the recruitment and retention of teachers, lower class sizes, special education programming, career and technical education, art, music, Hawaiian studies, and Hawaiian language, by establishing, as provided by law, a surcharge on residential investment property and visitor accommodations?" Thank you

NAME:

Ioni Tasaka-Alapai

ADDRESS:

180 Lulu Rd

Kapa, HI 96746

(Place comments on the back)



HSTA  
HAWAII STATE TEACHERS' ASSOCIATION

TO:

SEN.

Kouchi, Ron

REP.

Motikawa

(To locate your senator and representative go to [openstates.org](http://openstates.org))

RE:

Hawaii's public schools are underfunded, this has led to chronic teacher shortages, large class sizes, and the failure to deal with our special needs students. **I am asking you to support our keiki and our public schools. By supporting SB683, SB686, HB180, HB182.** These bills support a Constitutional Amendment that reads: "Shall the legislature fund a quality public education for all of Hawaii's children, including the recruitment and retention of teachers, lower class sizes, special education programming, career and technical education, art, music, Hawaiian studies, and Hawaiian language, by establishing, as provided by law, a surcharge on residential investment property and visitor accommodations?" Thank you.

NAME:

Amber Thomas

ADDRESS:

PO Box 1850

Kapaa HI 96746

(Place comments on the back)



TO:

SEN. Ken Kouchi

REP. Nadine Nakamura

(To locate your senator and representative go to [openstates.org](http://openstates.org))

RE:

Hawaii's public schools are underfunded, this has led to chronic teacher shortages, large class sizes, and the failure to deal with our special needs students. **I am asking you to support our keiki and our public schools, by supporting SB683, SB686, HB180, HB182.** These bills support a Constitutional Amendment that reads: "Shall the legislature fund a quality public education for all of Hawaii's children, including the recruitment and retention of teachers, lower class sizes, special education programming, career and technical education, art, music, Hawaiian studies, and Hawaiian language, by establishing, as provided by law, a surcharge on residential investment property and visitor accommodations?" Thank you.

NAME:

Selena Nobbs

ADDRESS:

P O Box 2279

Kapaa HI 96746

(Place comments on the back)



TO:

SEN Don Kashi

REP

Madeline Nakamura

(To locate your senator and representative go to [openstates.org](http://openstates.org))

RE:

Hawaii's public schools are underfunded, this has led to chronic teacher shortages, large class sizes, and the failure to deal with our special needs students. **I am asking you to support our keiki and our public schools, by supporting SB683, SB686, HB180, HB182.** These bills support a Constitutional Amendment that reads: "Shall the legislature fund a quality public education for all of Hawaii's children, including the recruitment and retention of teachers, lower class sizes, special education programming, career and technical education, art, music, Hawaiian studies, and Hawaiian language, by establishing, as provided by law, a surcharge on residential investment property and visitor accommodations?" Thank you.

NAME:

Mary P Silva

ADDRESS:

P.O. Box 1000

Kapaa Hi 96744

(Place comments on the back)



TO:

SEN. Kouchi

REP. Nakamura, Tokioka  
(To locate your senator and representative go to openstates.org)

RE:

Hawaii's public schools are underfunded, this has led to chronic teacher shortages, large class sizes, and the failure to deal with our special needs students. **I am asking you to support our keiki and our public schools, by supporting SB683, SB686, HB180, HB182.** These bills support a Constitutional Amendment that reads: "Shall the legislature fund a quality public education for all of Hawaii's children, including the recruitment and retention of teachers, lower class sizes, special education programming, career and technical education, art, music, Hawaiian studies, and Hawaiian language, by establishing, as provided by law, a surcharge on residential investment property and visitor accommodations?" Thank you.

NAME:

Kate Wilson

ADDRESS:

374 Eggenking Rd, B  
Kapa'a HI 96746

(Place comments on the back)



TO: SEN. Kaheki

REP. Newcomer, Tolosa, Mikiyama

(To locate your senator and representative go to [openstates.org](http://openstates.org))

RE: Hawaii's public schools are underfunded, this has led to chronic teacher shortages, large class sizes, and the failure to deal with our special needs students. **I am asking you to support our keiki and our public schools. by supporting SB683, SB686, HB180, HB182.** These bills support a Constitutional Amendment that reads: "Shall the legislature fund a quality public education for all of Hawaii's children, including the recruitment and retention of teachers, lower class sizes, special education programming, career and technical education, art, music, Hawaiian studies, and Hawaiian language, by establishing, as provided by law, a surcharge on residential investment property and visitor accommodations?" Thank you.

NAME: Josiah Motoku

ADDRESS: 217 Lanone Rd.

Kapa, HI 96746

(Place comments on the back)



TO:

SEN. Kouchi

REP. Maekemua, Tskioke, Morikawa

(To locate your senator and representative go to [openstates.org](http://openstates.org))

RE:

Hawaii's public schools are underfunded, this has led to chronic teacher shortages, large class sizes, and the failure to deal with our special needs students. **I am asking you to support our keiki and our public schools, by supporting SB683, SB686, HB180, HB182.** These bills support a Constitutional Amendment that reads: "'Shall the legislature fund a quality public education for all of Hawaii's children, including the recruitment and retention of teachers, lower class sizes, special education programming, career and technical education, art, music, Hawaiian studies, and Hawaiian language, by establishing, as provided by law, a surcharge on residential investment property and visitor accommodations?" Thank you.

NAME:

Levi Magsomb

ADDRESS:

321 Keiki Pl.

Kapa'a HI 96746

(Place comments on the back)





TO:

SEN. Kouchi

REP. TOKIOKA, MOKKAWA, NAKAMURA  
(To locate your senator and representative go to [openstates.org](http://openstates.org))

RE:

Hawaii's public schools are underfunded, this has led to chronic teacher shortages, large class sizes, and the failure to deal with our special needs students. **I am asking you to support our keiki and our public schools, by supporting SB683, SB686, HB180, HB182.** These bills support a Constitutional Amendment that reads: "Shall the legislature fund a quality public education for all of Hawaii's children, including the recruitment and retention of teachers, lower class sizes, special education programming, career and technical education, art, music, Hawaiian studies, and Hawaiian language, by establishing, as provided by law, a surcharge on residential investment property and visitor accommodations?" Thank you.

NAME:

Emma Borg

ADDRESS:

4856 Kuhio Hwy - Kawai Kaiiani  
Kapaa, HI 96746  
(Place comments on the back)



TO: SEN. KOUCHI

REP. NAKAMURA TOKIOKA, MARIKAU  
(To locate your senator and representative go to [openstates.org](http://openstates.org))

RE: Hawaii's public schools are underfunded, this has led to chronic teacher shortages, large class sizes, and the failure to deal with our special needs students. **I am asking you to support our keiki and our public schools, by supporting SB683, SB686, HB180, HB182.** These bills support a Constitutional Amendment that reads: "Shall the legislature fund a quality public education for all of Hawaii's children, including the recruitment and retention of teachers, lower class sizes, special education programming, career and technical education, art, music, Hawaiian studies, and Hawaiian language, by establishing, as provided by law, a surcharge on residential investment property and visitor accommodations?" Thank you.

NAME:

TERRY LOU

ADDRESS:

4762 HAWAIIA RD.

KAPAA

96746

(Place comments on the back)



TO:

SEN. ROUCHI

REP. NAKAMURA, TOKIOKA, MORIKAWA

(To locate your senator and representative go to openstates.org)

RE:

Hawaii's public schools are underfunded, this has led to chronic teacher shortages, large class sizes, and the failure to deal with our special needs students. **I am asking you to support our keiki and our public schools, by supporting SB683, SB686, HB180, HB182.** These bills support a Constitutional Amendment that reads: "Shall the legislature fund a quality public education for all of Hawaii's children, including the recruitment and retention of teachers, lower class sizes, special education programming, career and technical education, art, music, Hawaiian studies, and Hawaiian language, by establishing, as provided by law, a surcharge on residential investment property and visitor accommodations?" Thank you.

NAME:

KERRY PANUI

ADDRESS:

4678 Iwaena Rd.

Kapaa, HI 96746

(Place comments on the back)



TO:

SEN. Kouchi

REP. Nakamura, Tokioka, Morikawa

(To locate your senator and representative go to [openstates.org](http://openstates.org))

RE:

Hawaii's public schools are underfunded, this has led to chronic teacher shortages, large class sizes, and the failure to deal with our special needs students. **I am asking you to support our keiki and our public schools, by supporting SB683, SB686, HB180, HB182.** These bills support a Constitutional Amendment that reads: ""Shall the legislature fund a quality public education for all of Hawaii's children, including the recruitment and retention of teachers, lower class sizes, special education programming, career and technical education, art, music, Hawaiian studies, and Hawaiian language, by establishing, as provided by law, a surcharge on residential investment property and visitor accommodations?" Thank you.

NAME:

Lois Ann Ell

ADDRESS:

1124 Kealoha Rd.

Kapaa H 96746

(Place comments on the back)



TO:

SEN. Ronald Rouch

REP. James Ibricka

(To locate your senator and representative go to [openstates.org](http://openstates.org))

RE:

Hawaii's public schools are underfunded, this has led to chronic teacher shortages, large class sizes, and the failure to deal with our special needs students. **I am asking you to support our keiki and our public schools, by supporting SB683, SB686, HB180, HB182.** These bills support a Constitutional Amendment that reads: "Shall the legislature fund a quality public education for all of Hawaii's children, including the recruitment and retention of teachers, lower class sizes, special education programming, career and technical education, art, music, Hawaiian studies, and Hawaiian language, by establishing, as provided by law, a surcharge on residential investment property and visitor accommodations?" Thank you.

NAME:

Lisa Finch

ADDRESS:

43 Lima St.

Kapaa, HI 96746

(Place comments on the back)



TO:

SEN. Row Kouchi

REP. James Tokio Kea

(To locate your senator and representative go to [openstates.org](http://openstates.org))

RE:

Hawaii's public schools are underfunded, this has led to chronic teacher shortages, large class sizes, and the failure to deal with our special needs students. **I am asking you to support our keiki and our public schools, by supporting SB683, SB686, HB180, HB182.** These bills support a Constitutional Amendment that reads: "Shall the legislature fund a quality public education for all of Hawaii's children, including the recruitment and retention of teachers, lower class sizes, special education programming, career and technical education, art, music, Hawaiian studies, and Hawaiian language, by establishing, as provided by law, a surcharge on residential investment property and visitor accommodations?" Thank you.

NAME:

JONEL ELIAS

ADDRESS:

5830 Maipouli Rd

Kapaa HI 96746

(Place comments on the back)



TO: SEN. Kouchi

REP. Nadine Nakamura  
(To locate your senator and representative go to [openstates.org](http://openstates.org))

RE: Hawaii's public schools are underfunded, this has led to chronic teacher shortages, large class sizes, and the failure to deal with our special needs students. **I am asking you to support our keiki and our public schools, by supporting SB683, SB686, HB180, HB182.** These bills support a Constitutional Amendment that reads: "Shall the legislature fund a quality public education for all of Hawaii's children, including the recruitment and retention of teachers, lower class sizes, special education programming, career and technical education, art, music, Hawaiian studies, and Hawaiian language, by establishing, as provided by law, a surcharge on residential investment property and visitor accommodations?" Thank you.

NAME: Erin Jaeger

ADDRESS: 440 Aleka Place, Unit 155

Kapaa, HI 96746  
(Place comments on the back)



TO:

SEN. Kouahi

REP. Nadine Nakamura

(To locate your senator and representative go to [openstates.org](http://openstates.org))

RE:

Hawaii's public schools are underfunded, this has led to chronic teacher shortages, large class sizes, and the failure to deal with our special needs students. **I am asking you to support our keiki and our public schools, by supporting SB683, SB686, HB180, HB182.** These bills support a Constitutional Amendment that reads: "Shall the legislature fund a quality public education for all of Hawaii's children, including the recruitment and retention of teachers, lower class sizes, special education programming, career and technical education, art, music, Hawaiian studies, and Hawaiian language, by establishing, as provided by law, a surcharge on residential investment property and visitor accommodations?" Thank you.

NAME:

Kristyn Branco

ADDRESS:

3010 Kula Mauu Street

Kapaa, HI 96746

(Place comments on the back)





TO: SEN. Kouchi

REP. Dean Morgan  
(To locate your senator and representative go to openstates.org)

RE: Hawaii's public schools are underfunded, this has led to chronic teacher shortages, large class sizes, and the failure to deal with our special needs students. **I am asking you to support our keiki and our public schools, by supporting SB683, SB686, HB180, HB182.** These bills support a Constitutional Amendment that reads: "Shall the legislature fund a quality public education for all of Hawaii's children, including the recruitment and retention of teachers, lower class sizes, special education programming, career and technical education, art, music, Hawaiian studies, and Hawaiian language, by establishing, as provided by law, a surcharge on residential investment property and visitor accommodations?" Thank you.

NAME: Angela Oshea

ADDRESS: 5629 Lokelani Rd

Kaunua 96746  
(Place comments on the back)



TO: SEN. Ron Kouchi

REP. Nadine Nakamura  
(To locate your senator and representative go to openstates.org)

RE: Hawaii's public schools are underfunded, this has led to chronic teacher shortages, large class sizes, and the failure to deal with our special needs students. **I am asking you to support our keiki and our public schools, by supporting SB683, SB686, HB180, HB182.** These bills support a Constitutional Amendment that reads: "Shall the legislature fund a quality public education for all of Hawaii's children, including the recruitment and retention of teachers, lower class sizes, special education programming, career and technical education, art, music, Hawaiian studies, and Hawaiian language, by establishing, as provided by law, a surcharge on residential investment property and visitor accommodations?" Thank you.

NAME: Merina M. Jimi

ADDRESS: 6957 Powaikai St.

Kapa'a, HI. 96746  
(Place comments on the back)



TO: SEN. Ron Kouchi

REP. Nadine Nakamura  
(To locate your senator and representative go to [openstates.org](http://openstates.org))

RE: Hawaii's public schools are underfunded, this has led to chronic teacher shortages, large class sizes, and the failure to deal with our special needs students. **I am asking you to support our keiki and our public schools, by supporting SB663, SB686, HB180, HB182.** These bills support a Constitutional Amendment that reads: "Shall the legislature fund a quality public education for all of Hawaii's children, including the recruitment and retention of teachers, lower class sizes, special education programming, career and technical education, art, music, Hawaiian studies, and Hawaiian language, by establishing, as provided by law, a surcharge on residential investment property and visitor accommodations?" Thank you.

NAME: Joyce Yamashita

ADDRESS: 4801 Hauaala Rd

Kapaa HI 96746  
(Place comments on the back)



TO:

SEN.

Kouchi

REP.

Torioka

(To locate your senator and representative go to openstates.org)

RE:

Hawaii's public schools are underfunded, this has led to chronic teacher shortages, large class sizes, and the failure to deal with our special needs students. **I am asking you to support our keiki and our public schools, by supporting SB683, SB686, HB180, HB182.** These bills support a Constitutional Amendment that reads: "Shall the legislature fund a quality public education for all of Hawaii's children, including the recruitment and retention of teachers, lower class sizes, special education programming, career and technical education, art, music, Hawaiian studies, and Hawaiian language, by establishing, as provided by law, a surcharge on residential investment property and visitor accommodations?" Thank you.

NAME:

Kathie Emright

ADDRESS:

5736 Lokelani Rd,

Kapaemahi 96746

(Place comments on the back)



TO:

SEN. Ronald Koussli

REP. Nadine Nakamura

(To locate your senator and representative go to [openstates.org](http://openstates.org))

RE:

Hawaii's public schools are underfunded, this has led to chronic teacher shortages, large class sizes, and the failure to deal with our special needs students. **I am asking you to support our keiki and our public schools, by supporting SB683, SB686, HB180, HB182.** These bills support a Constitutional Amendment that reads: "Shall the legislature fund a quality public education for all of Hawaii's children, including the recruitment and retention of teachers, lower class sizes, special education programming, career and technical education, art, music, Hawaiian studies, and Hawaiian language, by establishing, as provided by law, a surcharge on residential investment property and visitor accommodations?" Thank you,

NAME:

John M. Slavenpart

ADDRESS:

6207 Kaha Keiki Place

Kapaea Hawaii 96746

(Place comments on the back)



TO: SEN. Rouwe

REP. Nakamanoa, Tokioka,

(To locate your senator and representative go to openstates.org)

Hawaii's public schools are underfunded, this has led to chronic teacher shortages, large class sizes, and the failure to deal with our special needs students. **I am**

**asking you to support our keiki and our public schools, by supporting**

**SB683, SB686, HB180, HB182.** These bills support a Constitutional Amendment that reads: "Shall the legislature fund a quality public education for all of Hawaii's children, including the recruitment and retention of teachers, lower class sizes, special education programming, career and technical education, art, music, Hawaiian studies, and Hawaiian language, by establishing, as provided by law, a surcharge on residential investment property and visitor accommodations?" Thank you.

NAME: Aimee Sandaire

ADDRESS: 306 Hie St.

Keolu'a, HI 96746

(Place comments on the back)



TO:

SEN. Kouchi,

REP. Nakamura, Tokioka, MoriKawa  
(To locate your senator and representative go to openstates.org)

RE:

Hawaii's public schools are underfunded, this has led to chronic teacher shortages, large class sizes, and the failure to deal with our special needs students. **I am asking you to support our keiki and our public schools, by supporting SB683, SB686, HB180, HB182.** These bills support a Constitutional Amendment that reads: "Shall the legislature fund a quality public education for all of Hawaii's children, including the recruitment and retention of teachers, lower class sizes, special education programming, career and technical education, art, music, Hawaiian studies, and Hawaiian language, by establishing, as provided by law, a surcharge on residential investment property and visitor accommodations?" Thank you.

NAME:

Sharon Soreniman

ADDRESS:

4834 Pelehu Rd

Kapaa, HI 96746  
(Place comments on the back)



TO:

SEN. Koike

REP. Nakanishi, Tokioka, Morikawa

(To locate your senator and representative go to openstates.org)

RE:

Hawaii's public schools are underfunded, this has led to chronic teacher shortages, large class sizes, and the failure to deal with our special needs students. **I am asking you to support our keiki and our public schools, by supporting SB683, SB686, HB180, HB182.** These bills support a Constitutional Amendment that reads: "Shall the legislature fund a quality public education for all of Hawaii's children, including the recruitment and retention of teachers, lower class sizes, special education programming, career and technical education, art, music, Hawaiian studies, and Hawaiian language, by establishing, as provided by law, a surcharge on residential investment property and visitor accommodations?" Thank you.

NAME:

Marla Domingo

ADDRESS:

6400 Makana Rd

Kapaa, HI 96746

(Place comments on the back)





TO:

SEN.

*Kandi*

REP.

*Makaniia*

(To locate your senator and representative go to [openstates.org](http://openstates.org))

RE:

Hawaii's public schools are underfunded, this has led to chronic teacher shortages, large class sizes, and the failure to deal with our special needs students. **I am asking you to support our keiki and our public schools, by supporting SB683, SB686, HB180, HB182.** These bills support a Constitutional Amendment that reads: "Shall the legislature fund a quality public education for all of Hawaii's children, including the recruitment and retention of teachers, lower class sizes, special education programming, career and technical education, art, music, Hawaiian studies, and Hawaiian language, by establishing, as provided by law, a surcharge on residential investment property and visitor accommodations?" Thank you.

NAME:

*Leah Bauer-Wilson*

ADDRESS:

*4986 Laipo Rd.*

*Raanā, HI 96746*

(Place comments on the back)



TO: SEN. RON KOUCAT

REP. TOYOKA MORIKAWA NAKAWURA  
(To locate your senator and representative go to [openstates.org](http://openstates.org))

RE: Hawaii's public schools are underfunded, this has led to chronic teacher shortages, large class sizes, and the failure to deal with our special needs students. **I am asking you to support our keiki and our public schools, by supporting SB683, SB686, HB180, HB182.** These bills support a Constitutional Amendment that reads: "Shall the legislature fund a quality public education for all of Hawaii's children, including the recruitment and retention of teachers, lower class sizes, special education programming, career and technical education, art, music, Hawaiian studies, and Hawaiian language, by establishing, as provided by law, a surcharge on residential investment property and visitor accommodations?" Thank you.

NAME: VICTORIA NAGABU

ADDRESS: 4846 HALEILIO RD,

KAPAA KAAI, HI 96746

(Place comments on the back)



TO: SEN. Kouchi

REP. N. Nakamura

(To locate your senator and representative go to [openstates.org](http://openstates.org))

RE: Hawaii's public schools are underfunded, this has led to chronic teacher shortages, large class sizes, and the failure to deal with our special needs students. **I am asking you to support our keiki and our public schools, by supporting SB683, SB686, HB180, HB182.** These bills support a Constitutional Amendment that reads: "Shall the legislature fund a quality public education for all of Hawaii's children, including the recruitment and retention of teachers, lower class sizes, special education programming, career and technical education, art, music, Hawaiian studies, and Hawaiian language, by establishing, as provided by law, a surcharge on residential investment property and visitor accommodations?" Thank you.

NAME: Amanda Frelth

ADDRESS: PO Box 1422

Kapaa, HI 96746

(Place comments on the back)



TO:

SEN. \_\_\_\_\_

REP. \_\_\_\_\_

(To locate your senator and representative go to openstates.org)

RE:

Hawaii's public schools are underfunded, this has led to chronic teacher shortages, large class sizes, and the failure to deal with our special needs students. **I am asking you to support our keiki and our public schools, by supporting SB683, SB686, HB180, HB182.** These bills support a Constitutional Amendment that reads: "Shall the legislature fund a quality public education for all of Hawaii's children, including the recruitment and retention of teachers, lower class sizes, special education programming, career and technical education, art, music, Hawaiian studies, and Hawaiian language, by establishing, as provided by law, a surcharge on residential investment property and visitor accommodations?" Thank you.

NAME:

*Maile Faust*

ADDRESS:

*5750 Konoeha Rd*

*Apiae Hawaii*

(Place comments on the back)

*06746*



TO: SEN. Kouchi

REP. Wakamura  
(To locate your senator and representative go to openstates.org)

RE: Hawaii's public schools are underfunded, this has led to chronic teacher shortages, large class sizes, and the failure to deal with our special needs students. **I am asking you to support our keiki and our public schools, by supporting SB683, SB686, HB180, HB182.** These bills support a Constitutional Amendment that reads: "Shall the legislature fund a quality public education for all of Hawaii's children, including the recruitment and retention of teachers, lower class sizes, special education programming, career and technical education, art, music, Hawaiian studies, and Hawaiian language, by establishing, as provided by law, a surcharge on residential investment property and visitor accommodations?" Thank you.

NAME: Armond Fuge

ADDRESS: 4911 Aiala Rd

Kapa'a, HI 96746  
(Place comments on the back)



TO:

SEN. R. Kouchi

REP. ~~A. Nakamura~~ D.

(To locate your senator and representative go to [openstates.org](http://openstates.org))

RE:

Hawaii's public schools are underfunded, this has led to chronic teacher shortages, large class sizes, and the failure to deal with our special needs students. **I am asking you to support our keiki and our public schools, by supporting SB683, SB686, HB180, HB182.** These bills support a Constitutional Amendment that reads: ""Shall the legislature fund a quality public education for all of Hawaii's children, including the recruitment and retention of teachers, lower class sizes, special education programming, career and technical education, art, music, Hawaiian studies, and Hawaiian language, by establishing, as provided by law, a surcharge on residential investment property and visitor accommodations?" Thank you.

NAME:

Marcia Montoya

ADDRESS:

4. 939 Kuhio Hwy. Rear  
Kapua 96746

(Place comments on the back)



TO:

SEN.

Ron Fouahi

REP.

Terioka

(To locate your senator and representative go to [openstates.org](http://openstates.org))

RE:

Hawaii's public schools are underfunded, this has led to chronic teacher shortages, large class sizes, and the failure to deal with our special needs students. **I am asking you to support our keiki and our public schools, by supporting SB683, SB685, HB180, HB182.** These bills support a Constitutional Amendment that reads: "Shall the legislature fund a quality public education for all of Hawaii's children, including the recruitment and retention of teachers, lower class sizes, special education programming, career and technical education, art, music, Hawaiian studies, and Hawaiian language, by establishing, as provided by law, a surcharge on residential investment property and visitor accommodations?" Thank you.

NAME:

Anne Milnes

ADDRESS:

5868 Kini Pl

Kapa'a, HI 96746

(Place comments on the back)



TO:

SEN. Kouchi

REP. Nakamura

(To locate your senator and representative go to [openstates.org](http://openstates.org))

RE:

Hawaii's public schools are underfunded, this has led to chronic teacher shortages, large class sizes, and the failure to deal with our special needs students. **I am asking you to support our keiki and our public schools, by supporting SB683, SB686, HB180, HB182.** These bills support a Constitutional Amendment that reads: "Shall the legislature fund a quality public education for all of Hawaii's children, including the recruitment and retention of teachers, lower class sizes, special education programming, career and technical education, art, music, Hawaiian studies, and Hawaiian language, by establishing, as provided by law, a surcharge on residential investment property and visitor accommodations?" Thank you.

NAME:

Andrea Mitchell

ADDRESS:

Po Box 1681

Kapaa, HI 96746

(Place comments on the back)





TO:

SEN. Kouiki

REP. Toioka Nakamura

(To locate your senator and representative go to [openstates.org](http://openstates.org))

RE:

Hawaii's public schools are underfunded, this has led to chronic teacher shortages, large class sizes, and the failure to deal with our special needs students. **I am asking you to support our keiki and our public schools, by supporting SB683, SB686, HB180, HB182.** These bills support a Constitutional Amendment that reads: ""Shall the legislature fund a quality public education for all of Hawaii's children, including the recruitment and retention of teachers, lower class sizes, special education programming, career and technical education, art, music, Hawaiian studies, and Hawaiian language, by establishing, as provided by law, a surcharge on residential investment property and visitor accommodations?" Thank you.

NAME:

Brenda Barber

ADDRESS:

496 Puuopae Rd

Kapaa, HI - 96746

(Place comments on the back)



TO:

SEN. Ron Koussh

REP. N. Nakamura / S. Tokioka /

(To locate your senator and representative go to openstates.org)

RE:

Hawaii's public schools are underfunded, this has led to chronic teacher shortages, large class sizes, and the failure to deal with our special needs students. **I am asking you to support our keiki and our public schools, by supporting SB683, SB686, HB180, HB182.** These bills support a Constitutional Amendment that reads: "I Shall the legislature fund a quality public education for all of Hawaii's children, including the recruitment and retention of teachers, lower class sizes, special education programming, career and technical education, art, music, Hawaiian studies, and Hawaiian language, by establishing, as provided by law, a surcharge on residential investment property and visitor accommodations?" Thank you.

NAME:

Noreen Murawski

ADDRESS:

44601 Iwawana Ln

96799

(Place comments on the back)



TO: SEN. Kouchi

REP. Morikawa

(To locate your senator and representative go to openstates.org)

RE:

Hawaii's public schools are underfunded, this has led to chronic teacher shortages, large class sizes, and the failure to deal with our special needs students. **I am asking you to support our keiki and our public schools, by supporting SB683, SB686, HB180, HB182.** These bills support a Constitutional Amendment that reads: "Shall the legislature fund a quality public education for all of Hawaii's children, including the recruitment and retention of teachers, lower class sizes, special education programming, career and technical education, art, music, Hawaiian studies, and Hawaiian language, by establishing, as provided by law, a surcharge on residential investment property and visitor accommodations?" Thank you.

NAME:

Rachel Wright

ADDRESS:

P.O. Box 52

Kekaha, HI 96752

(Place comments on the back)

All these hopes for the future will do no good if the children who will control our future are not given a proper education. We need the funding to give them that.



TO:

SEN. Kouchi

REP.

~~Forrest~~ MORIKAWA

(To locate your senator and representative go to openstates.org)

RE:

Hawaii's public schools are underfunded, this has led to chronic teacher shortages, large class sizes, and the failure to deal with our special needs students. **I am asking you to support our keiki and our public schools, by supporting SB683, SB686, HB180, HB182.** These bills support a Constitutional Amendment that reads: "Shall the legislature fund a quality public education for all of Hawaii's children, including the recruitment and retention of teachers, lower class sizes, special education programming, career and technical education, art, music, Hawaiian studies, and Hawaiian language, by establishing, as provided by law, a surcharge on residential investment property and visitor accommodations?" Thank you.

NAME:

Adreanna Clark

ADDRESS:

8562 Eiepaio

Hekeka HI 96752

(Place comments on the back)

Our schools will fall  
apart with out proper funding.

Teachers are already leaving.

It will only get worse, unless  
we support our schools properly!

Adreanna Clark



TO:

SEN.

Kouchi

REP.

Morikawa

(To locate your senator and representative go to [openstates.org](http://openstates.org))

RE:

Hawaii's public schools are underfunded, this has led to chronic teacher shortages, large class sizes, and the failure to deal with our special needs students. **I am asking you to support our keiki and our public schools, by supporting SB683, SB686, HB180, HB182.** These bills support a Constitutional Amendment that reads: "'Shall the legislature fund a quality public education for all of Hawaii's children, including the recruitment and retention of teachers, lower class sizes, special education programming, career and technical education, art, music, Hawaiian studies, and Hawaiian language, by establishing, as provided by law, a surcharge on residential investment property and visitor accommodations?'" Thank you.

NAME:

Tracy Kobayashi

ADDRESS:

P.O. Box 912

Keolu, HI 96752

(Place comments on the back)



TO:

SEN.

Kouchi

REP.

Tokios

(To locate your senator and representative go to openstates.org)

RE:

Hawaii's public schools are underfunded, this has led to chronic teacher shortages, large class sizes, and the failure to deal with our special needs students. **I am asking you to support our keiki and our public schools, by supporting SB683, SB686, HB180, HB182.** These bills support a Constitutional Amendment that reads: "Shall the legislature fund a quality public education for all of Hawaii's children, including the recruitment and retention of teachers, lower class sizes, special education programming, career and technical education, art, music, Hawaiian studies, and Hawaiian language, by establishing, as provided by law, a surcharge on residential investment property and visitor accommodations?" Thank you.

NAME:

Reza Minis

ADDRESS:

P.O. Box 1846  
Kekaha HI 96752

(Place comments on the back)





TO: SEN. Kouchi

REP. Moni Kawana  
(To locate your senator and representative go to openstates.org)

RE: Hawai'i public schools are underfunded, this has led to chronic teacher shortages, large class sizes, and the failure to deal with our special needs students. **I am asking you to support our keiki and our public schools, by supporting SB683, SB686, HB180, HB182.** These bills support a Constitutional Amendment that reads: ""Shall the legislature fund a quality public education for all of Hawai'i's children, including the recruitment and retention of teachers, lower class sizes, special education programming, career and technical education, art, music, Hawaiian studies, and Hawaiian language, by establishing, as provided by law, a surcharge on residential investment property and visitor accommodations?" Thank you.

NAME: Ashna Sinado

ADDRESS: P. O. Box 1258

Kekaha HI, 96752  
(Place comments on the back)



TO: SEN. KOUCHI

REP. NAKAMURA, TAGIOKA, MORIKAWA  
(To locate your senator and representative go to openstates.org)

RE: Hawaii's public schools are underfunded, this has led to chronic teacher shortages, large class sizes, and the failure to deal with our special needs students. **I am asking you to support our keiki and our public schools, by supporting SB683, SB686, HB180, HB182.** These bills support a Constitutional Amendment that reads: "Shall the legislature fund a quality public education for all of Hawaii's children, including the recruitment and retention of teachers, lower class sizes, special education programming, career and technical education, art, music, Hawaiian studies, and Hawaiian language, by establishing, as provided by law, a surcharge on residential investment property and visitor accommodations?" Thank you.

NAME: Candice Klein Leiron

ADDRESS: P.O. Box 1215 Kekaha HI

96752

(Place comments on the back)



TO:

SEN.

*Ron Kousshi*

REP.

*Dee Mori'kawa*

(To locate your senator and representative go to [openstates.org](http://openstates.org))

RE:

Hawaii's public schools are underfunded, this has led to chronic teacher shortages, large class sizes, and the failure to deal with our special needs students. **I am asking you to support our keiki and our public schools, by supporting SB683, SB686, HB180, HB182.** These bills support a Constitutional Amendment that reads: "Shall the legislature fund a quality public education for all of Hawaii's children, including the recruitment and retention of teachers, lower class sizes, special education programming, career and technical education, art, music, Hawaiian studies, and Hawaiian language, by establishing, as provided by law, a surcharge on residential investment property and visitor accommodations?" Thank you.

NAME:

*Barlene Murakawa*

ADDRESS:

*Box 1311*

*Keolu Hwy 96752*

(Place comments on the back)



TO:

SEN.

Ron Kouchni

REP.

Dee Monkawa

(To locate your senator and representative go to [openstates.org](http://openstates.org))

RE:

Hawaii's public schools are underfunded, this has led to chronic teacher shortages, large class sizes, and the failure to deal with our special needs students. **I am asking you to support our keiki and our public schools, by supporting SB683, SB686, HB180, HB182.** These bills support a Constitutional Amendment that reads: "'Shall the legislature fund a quality public education for all of Hawaii's children, including the recruitment and retention of teachers, lower class sizes, special education programming, career and technical education, art, music, Hawaiian studies, and Hawaiian language, by establishing, as provided by law, a surcharge on residential investment property and visitor accommodations?'" Thank you.

NAME:

Audrey Franco

ADDRESS:

P.O. Box 67

Kekaha, HI 96752

(Place comments on the back)



TO:

SEN. Kowachi

REP. Morikawa

(To locate your senator and representative go to [openstates.org](http://openstates.org))

RE:

Hawaii's public schools are underfunded, this has led to chronic teacher shortages, large class sizes, and the failure to deal with our special needs students. **I am asking you to support our keiki and our public schools, by supporting SB683, SB686, HB180, HB182.** These bills support a Constitutional Amendment that reads: "Shall the legislature fund a quality public education for all of Hawaii's children, including the recruitment and retention of teachers, lower class sizes, special education programming, career and technical education, art, music, Hawaiian studies, and Hawaiian language, by establishing, as provided by law, a surcharge on residential investment property and visitor accommodations?" Thank you.

NAME:

Nick Coletti

ADDRESS:

P.O. Box 796

Belknap HI 96752

(Place comments on the back)



TO:

SEN. Kouchi

REP. ~~Murphy~~ Morikawa

(To locate your senator and representative go to openstates.org)

RE:

Hawaii's public schools are underfunded, this has led to chronic teacher shortages, large class sizes, and the failure to deal with our special needs students. **I am asking you to support our keiki and our public schools, by supporting SB683, SB686, HB180, HB182.** These bills support a Constitutional Amendment that reads: "Shall the legislature fund a quality public education for all of Hawaii's children, including the recruitment and retention of teachers, lower class sizes, special education programming, career and technical education, art, music, Hawaiian studies, and Hawaiian language, by establishing, as provided by law, a surcharge on residential investment property and visitor accommodations?" Thank you.

NAME:

Lorna Tsuchiya

ADDRESS:

P.O. Box 795

Kekaha, HI 96752

(Place comments on the back)



TO: SEN. Kaehi

REP. Keioka Morikawa

(To locate your senator and representative go to [openstates.org](http://openstates.org))

RE: Hawaii's public schools are underfunded, this has led to chronic teacher shortages, large class sizes, and the failure to deal with our special needs students. **I am asking you to support our keiki and our public schools, by supporting SB683, SB686, HB180, HB182.** These bills support a Constitutional Amendment that reads: "Shall the legislature fund a quality public education for all of Hawaii's children, including the recruitment and retention of teachers, lower class sizes, special education programming, career and technical education, art, music, Hawaiian studies, and Hawaiian language, by establishing, as provided by law, a surcharge on residential investment property and visitor accommodations?" Thank you.

NAME: Plisse Lester

ADDRESS: P.O. Box 1005

Kokona H 90752

(Place comments on the back)



TO:

SEN. Kouchi

REP. Tokiko Nakamura, Morikawa

(To locate your senator and representative go to openstates.org)

RE:

Hawaii's public schools are underfunded, this has led to chronic teacher shortages, large class sizes, and the failure to deal with our special needs students. **I am asking you to support our keiki and our public schools, by supporting SB683, SB686, HB180, HB182.** These bills support a Constitutional Amendment that reads: "Shall the legislature fund a quality public education for all of Hawaii's children, including the recruitment and retention of teachers, lower class sizes, special education programming, career and technical education, art, music, Hawaiian studies, and Hawaiian language, by establishing, as provided by law, a surcharge on residential investment property and visitor accommodations?" Thank you.

NAME:

Jonelle Renti Cruz

ADDRESS:

P.O. Box 824

Kekaha HI 96752

(Place comments on the back)





TO:

SEN. FOUCHI

REP. MURIKAWA

(To locate your senator and representative go to [openstates.org](http://openstates.org))

RE:

Hawaii's public schools are underfunded, this has led to chronic teacher shortages, large class sizes, and the failure to deal with our special needs students. **I am asking you to support our keiki and our public schools, by supporting SB683, SB686, HB180, HB182.** These bills support a Constitutional Amendment that reads: "Shall the legislature fund a quality public education for all of Hawaii's children, including the recruitment and retention of teachers, lower class sizes, special education programming, career and technical education, art, music, Hawaiian studies, and Hawaiian language, by establishing, as provided by law, a surcharge on residential investment property and visitor accommodations?" Thank you.

NAME:

TRYSON TANGD

ADDRESS:

P.O. BOX 1016

KEKAHA HI 96752

(Place comments on the back)



TO:

SEN.

*Don Koussis*

REP.

*Dee McKee*

(To locate your senator and representative go to [openstates.org](http://openstates.org))

RE:

Hawaii's public schools are underfunded, this has led to chronic teacher shortages, large class sizes, and the failure to deal with our special needs students. **I am asking you to support our keiki and our public schools, by supporting SB683, SB686, HB180, HB182.** These bills support a Constitutional Amendment that reads: "Shall the legislature fund a quality public education for all of Hawaii's children, including the recruitment and retention of teachers, lower class sizes, special education programming, career and technical education, art, music, Hawaiian studies, and Hawaiian language, by establishing, as provided by law, a surcharge on residential investment property and visitor accommodations?" Thank you.

NAME:

*Betty Steel*

ADDRESS:

*2512 Kalikawai Rd*

*Kilauea HI 96754*

(Place comments on the back)

Please help fund our  
Schools!



TO:

SEN.

Kouchi

REP.

Nakamura ~~XXXXXX~~

(To locate your senator and representative go to openstates.org)

RE:

Hawaii's public schools are underfunded, this has led to chronic teacher shortages, large class sizes, and the failure to deal with our special needs students. **I am asking you to support our keiki and our public schools, by supporting SB683, SB686, HB180, HB182.** These bills support a Constitutional Amendment that reads: "Shall the legislature fund a quality public education for all of Hawaii's children, including the recruitment and retention of teachers, lower class sizes, special education programming, career and technical education, art, music, Hawaiian studies, and Hawaiian language, by establishing, as provided by law, a surcharge on residential investment property and visitor accommodations?" Thank you.

NAME:

Heather Cornell

ADDRESS:

PO Box 1334 Kilauea HI

96754

(Place comments on the back)

Please help support

Hawaii's Public Schools,  
Students and teachers!



TO:

SEN.

Kouch

REP.

Nakamura

(To locate your senator and representative go to [openstates.org](http://openstates.org))

RE:

Hawaii's public schools are underfunded, this has led to chronic teacher shortages, large class sizes, and the failure to deal with our special needs students. **I am asking you to support our keiki and our public schools, by supporting SB683, SB686, HB180, HB182.** These bills support a Constitutional Amendment that reads: "Shall the legislature fund a quality public education for all of Hawaii's children, including the recruitment and retention of teachers, lower class sizes, special education programming, career and technical education, art, music, Hawaiian studies, and Hawaiian language, by establishing, as provided by law, a surcharge on residential investment property and visitor accommodations?" Thank you.

NAME:

Margie Frederick

ADDRESS:

Po Box 393

Pulauoa HI 96754

(Place comments on the back)

Please use the money  
for education! Our  
Reiki & Taijitsu  
deserve it!

Thank You



TO:

SEN. Konchi

REP. Yakamusa

(To locate your senator and representative go to [openstates.org](http://openstates.org))

RE:

Hawaii's public schools are underfunded, this has led to chronic teacher shortages, large class sizes, and the failure to deal with our special needs students. **I am asking you to support our keiki and our public schools, by supporting SB683, SB686, HB180, HB182.** These bills support a Constitutional Amendment that reads: "Shall the legislature fund a quality public education for all of Hawaii's children, including the recruitment and retention of teachers, lower class sizes, special education programming, career and technical education, art, music, Hawaiian studies, and Hawaiian language, by establishing, as provided by law, a surcharge on residential investment property and visitor accommodations?" Thank you.

NAME:

Wendy Paule

ADDRESS:

37276 Amu Rd

Ka. 177 96754

(Place comments on the back)



Money must be  
used for education!

Wahneema Lubiano



TO:

SEN. Kouichi

REP. Monikawa, Nakamura

(To locate your senator and representative go to [openstates.org](http://openstates.org))

RE:

Hawaii's public schools are underfunded, this has led to chronic teacher shortages, large class sizes, and the failure to deal with our special needs students. **I am asking you to support our keiki and our public schools, by supporting SB683, SB686, HB180, HB182.** These bills support a Constitutional Amendment that reads: "Shall the legislature fund a quality public education for all of Hawaii's children, including the recruitment and retention of teachers, lower class sizes, special education programming, career and technical education, art, music, Hawaiian studies, and Hawaiian language, by establishing, as provided by law, a surcharge on residential investment property and visitor accommodations?" Thank you.

NAME:

Charles Meek

ADDRESS:

170. Box 485

Kilauea, HI 96754

(Place comments on the back)

Please pass the bill.



TO:

SEN.

Kahele

REP. Nakamura Tokina Moritawa

(To locate your senator and representative go to [openstates.org](http://openstates.org))

RE:

Hawaii's public schools are underfunded, this has led to chronic teacher shortages, large class sizes, and the failure to deal with our special needs students. **I am asking you to support our keiki and our public schools, by supporting SB683, SB686, HB180, HB182.** These bills support a Constitutional Amendment that reads: "Shall the legislature fund a quality public education for all of Hawaii's children, including the recruitment and retention of teachers, lower class sizes, special education programming, career and technical education, art, music, Hawaiian studies, and Hawaiian language, by establishing, as provided by law, a surcharge on residential investment property and visitor accommodations?" Thank you.

NAME:

Senna Makarewe

ADDRESS:

PO BOX 192

Kalaheo HI 96754

(Place comments on the back)

Please support education



TO:

SEN. Ron Kawahi  
REP. Nadine Nakamura  
(To locate your senator and representative go to openstates.org)

RE:

Hawaii's public schools are underfunded, this has led to chronic teacher shortages, large class sizes, and the failure to deal with our special needs students. **I am asking you to support our keiki and our public schools, by supporting SB683, SB686, HB180, HB182.** These bills support a Constitutional Amendment that reads: "Shall the legislature fund a quality public education for all of Hawaii's children, including the recruitment and retention of teachers, lower class sizes, special education programming, career and technical education, art, music, Hawaiian studies, and Hawaiian language, by establishing, as provided by law, a surcharge on residential investment property and visitor accommodations?" Thank you.

NAME:

ADDRESS:

Judy Waite  
4163A Kalekolo St  
Kilauea, HI 96754  
(Place comments on the back)



TO:

SEN. Kouchi

REP. Tekioka, Nakamura, Moriyama

(To locate your senator and representative go to [openstates.org](http://openstates.org))

RE:

Hawaii's public schools are underfunded, this has led to chronic teacher shortages, large class sizes, and the failure to deal with our special needs students. **I am asking you to support our keiki and our public schools, by supporting SB683, SB686, HB180, HB182.** These bills support a Constitutional Amendment that reads: "We Shall the legislature fund a quality public education for all of Hawaii's children, including the recruitment and retention of teachers, lower class sizes, special education programming, career and technical education, art, music, Hawaiian studies, and Hawaiian language, by establishing, as provided by law, a surcharge on residential investment property and visitor accommodations?" Thank you.

NAME:

Tamra Martin

ADDRESS:

P.O. Box 156 Kilauea, HI 96754

(Place comments on the back)



TO:

SEN.

Ron Kousshi

REP.

Dee Varkkey

(To locate your senator and representative go to openstates.org)

RE:

Hawaii's public schools are underfunded, this has led to chronic teacher shortages, large class sizes, and the failure to deal with our special needs students. **I am asking you to support our keiki and our public schools, by supporting SB683, SB686, HB180, HB182.** These bills support a Constitutional Amendment that reads: "Shall the legislature fund a quality public education for all of Hawaii's children, including the recruitment and retention of teachers, lower class sizes, special education programming, career and technical education, art, music, Hawaiian studies, and Hawaiian language, by establishing, as provided by law, a surcharge on residential investment property and visitor accommodations?" Thank you!

NAME:

Jessie Simpson

ADDRESS:

PO Box 796

Kalaheo HI 96954

(Place comments on the back)





TO:           KOUCHII          

REP.           MEEAMURA            
(To locate your senator and representative go to openstates.org)

RE: Hawaii's public schools are underfunded, this has led to chronic teacher shortages, large class sizes, and the failure to deal with our special needs students. **I am asking you to support our keiki and our public schools, by supporting SB683, SB686, HB180, HB182.** These bills support a Constitutional Amendment that reads: "Shall the legislature fund a quality public education for all of Hawaii's children, including the recruitment and retention of teachers, lower class sizes, special education programming, career and technical education, art, music, Hawaiian studies, and Hawaiian language, by establishing, as provided by law, a surcharge on residential investment property and visitor accommodations?" Thank you.

NAME:           DAVID E. MURPHY          

ADDRESS:           4187 MAALO PLACE          

          KIUCOHA, HI 96754            
(Place comments on the back)



TO:

SEN.

Ron Keelki

REP.

Na'ime Makemua

(To locate your senator and representative go to [openstates.org](http://openstates.org))

RE:

Hawaii's public schools are underfunded, this has led to chronic teacher shortages, large class sizes, and the failure to deal with our special needs students. **I am asking you to support our keiki and our public schools, by supporting SB683, SB686, HB180, HB182.** These bills support a Constitutional Amendment that reads: "Shall the legislature fund a quality public education for all of Hawaii's children, including the recruitment and retention of teachers, lower class sizes, special education programming, career and technical education, art, music, Hawaiian studies, and Hawaiian language, by establishing, as provided by law, a surcharge on residential investment property and visitor accommodations?" Thank you.

NAME:

Suzanne L. D. P. S.

ADDRESS:

Po 1052

Kilauea HI 96754

(Place comments on the back)



TO:

SEN.

*Kouchi*

REP.

*Tokiska Muikawa*

(To locate your senator and representative go to [openstates.org](http://openstates.org))

RE:

Hawaii's public schools are underfunded, this has led to chronic teacher shortages, large class sizes, and the failure to deal with our special needs students. **I am asking you to support our keiki and our public schools, by supporting SB683, SB686, HB180, HB182.** These bills support a Constitutional Amendment that reads: "Shall the legislature fund a quality public education for all of Hawaii's children, including the recruitment and retention of teachers, lower class sizes, special education programming, career and technical education, art, music, Hawaiian studies, and Hawaiian language, by establishing, as provided by law, a surcharge on residential investment property and visitor accommodations?" Thank you.

NAME:

*Nicole McManoy*

ADDRESS:

*P.O. Box 1456*

*Kilauea, HI 96754*

(Place comments on the back)



TO:

SEN. Kouchi

REP. Makamuru

(To locate your senator and representative go to [openstates.org](http://openstates.org))

RE:

Hawaii's public schools are underfunded, this has led to chronic teacher shortages, large class sizes, and the failure to deal with our special needs students. **I am asking you to support our keiki and our public schools, by supporting SB683, SB686, HB180, HB182.** These bills support a Constitutional Amendment that reads: ""Shall the legislature fund a quality public education for all of Hawaii's children, including the recruitment and retention of teachers, lower class sizes, special education programming, career and technical education, art, music, Hawaiian studies, and Hawaiian language, by establishing, as provided by law, a surcharge on residential investment property and visitor accommodations?" Thank you.

NAME:

Kathryn Smith

ADDRESS:

7819 Kooloa Rd.

Kihuna HI 96754

(Place comments on the back)



TO: SEN. Ken Kouchi

REP. Nadine Nakamura  
(To locate your senator and representative go to [openstates.org](http://openstates.org))

RE: Hawaii's public schools are underfunded, this has led to chronic teacher shortages,

large class sizes, and the failure to deal with our special needs students. **I am**

**asking you to support our keiki and our public schools, by supporting**

**SB683, SB686, HB180, HB182.** These bills support a Constitutional Amendment

that reads: "Shall the legislature fund a quality public education for all of Hawaii's

children, including the recruitment and retention of teachers, lower class sizes,

special education programming, career and technical education, art, music,

Hawaiian studies, and Hawaiian language, by establishing, as provided by law, a

surcharge on residential investment property and visitor accommodations?" Thank

you.

NAME: Farrak Kowza

ADDRESS: 4781A Waialeale St

Kilauea, HI 96754

(Place comments on the back)



TO:

SEN.

Kouchi

REP.

NAYKAMUWA

(To locate your senator and representative go to [openstates.org](http://openstates.org))

RE:

Hawaii's public schools are underfunded, this has led to chronic teacher shortages, large class sizes, and the failure to deal with our special needs students. **I am asking you to support our keiki and our public schools, by supporting SB683, SB686, HB180, HB182.** These bills support a Constitutional Amendment that reads: "Shall the legislature fund a quality public education for all of Hawaii's children, including the recruitment and retention of teachers, lower class sizes, special education programming, career and technical education, art, music, Hawaiian studies, and Hawaiian language, by establishing, as provided by law, a surcharge on residential investment property and visitor accommodations?" Thank you.

NAME:

Shana Pider

ADDRESS:

2488 Lokea St.

Kilauea, HI 96754

(Place comments on the back)



TO:

SEN. Kouch

REP. Nakamura

(To locate your senator and representative go to [openstates.org](http://openstates.org))

RE:

Hawaii's public schools are underfunded, this has led to chronic teacher shortages, large class sizes, and the failure to deal with our special needs students. **I am asking you to support our keiki and our public schools, by supporting SB683, SB686, HB180, HB182.** These bills support a Constitutional Amendment that reads: "Shall the legislature fund a quality public education for all of Hawaii's children, including the recruitment and retention of teachers, lower class sizes, special education programming, career and technical education, art, music, Hawaiian studies, and Hawaiian language, by establishing, as provided by law, a surcharge on residential investment property and visitor accommodations?" Thank you.

NAME:

J. Craig

ADDRESS:

4242 Momi St.

Kilauea, HI, 96794

(Place comments on the back)



TO:

SEN. Ron Kouchi

REP. Jimmy Tokioka, Nadine Nakamura

(To locate your senator and representative go to [openstates.org](http://openstates.org))

Dee Morikawa

RE:

Hawaii's public schools are underfunded, this has led to chronic teacher shortages, large class sizes, and the failure to deal with our special needs students. **I am asking you to support our keiki and our public schools, by supporting SB683, SB686, HB180, HB182.** These bills support a Constitutional Amendment that reads: "Shall the legislature fund a quality public education for all of Hawaii's children, including the recruitment and retention of teachers, lower class sizes, special education programming, career and technical education, art, music, Hawaiian studies, and Hawaiian language, by establishing, as provided by law, a surcharge on residential investment property and visitor accommodations?" Thank you.

NAME:

Michelle Gibson

ADDRESS:

P.O. Box 102

Kilauea, HI 96754

(Place comments on the back)





TO:

SEN. Kouchi

REP. Tobias's Rep. Nakamura, Rep. Morikawa

(To locate your senator and representative go to openstates.org)

RE:

Hawaii's public schools are underfunded, this has led to chronic teacher shortages, large class sizes, and the failure to deal with our special needs students. **I am asking you to support our keiki and our public schools, by supporting SB683, SB686, HB180, HB182.** These bills support a Constitutional Amendment that reads: "Shall the legislature fund a quality public education for all of Hawaii's children, including the recruitment and retention of teachers, lower class sizes, special education programming, career and technical education, art, music, Hawaiian studies, and Hawaiian language, by establishing, as provided by law, a surcharge on residential investment property and visitor accommodations?" Thank you.

NAME:

Ledra Osakada

ADDRESS:

PO Box 700

Kilauea HI 96754

(Place comments on the back)



TO: SEN. *Kouch*

REP. *Tamm Takaka*

(To locate your senator and representative go to openstates.org)

Hawaii's public schools are underfunded, this has led to chronic teacher shortages, large class sizes, and the failure to deal with our special needs students. **I am asking you to support our keiki and our public schools, by supporting SB683, SB686, HB180, HB182.** These bills support a Constitutional Amendment that reads: "Shall the legislature fund a quality public education for all of Hawaii's children, including the recruiting and retention of teachers, lower class sizes, special education programming, career and technical education, art, music, Hawaiian studies, and Hawaiian language, by establishing, as provided by law, a surcharge on residential investment property and visitor accommodations?" Thank you.

NAME: *Rene Robinson*

ADDRESS: *PO Box 47*

*Waimanalo HI 96754*

(Place comments on the back)



TO:

SEN.

Ron Keohi

REP.

Nadine Makemura

(To locate your senator and representative go to [openstates.org](http://openstates.org))

RE:

Hawaii's public schools are underfunded, this has led to chronic teacher shortages, large class sizes, and the failure to deal with our special needs students. **I am asking you to support our keiki and our public schools, by supporting SB683, SB686, HB180, HB182.** These bills support a Constitutional Amendment that reads: "Shall the legislature fund a quality public education for all of Hawaii's children, including the recruitment and retention of teachers, lower class sizes, special education programming, career and technical education, art, music, Hawaiian studies, and Hawaiian language, by establishing, as provided by law, a surcharge on residential investment property and visitor accommodations?" Thank you.

NAME:

Milagros Sagaveo

ADDRESS:

2469 Kurekei St. Kilauea

Kaunoi Hi. 96754

(Place comments on the back)



TO:

SEN.

Kouchi

REP.

Nokamura, Tokioka, Morikawa

(To locate your senator and representative go to [openstates.org](http://openstates.org))

RE:

Hawaii's public schools are underfunded, this has led to chronic teacher shortages, large class sizes, and the failure to deal with our special needs students. **I am asking you to support our keiki and our public schools, by supporting SB683, SB686, HB180, HB182.** These bills support a Constitutional Amendment that reads: "Shall the legislature fund a quality public education for all of Hawaii's children, including the recruitment and retention of teachers, lower class sizes, special education programming, career and technical education, art, music, Hawaiian studies, and Hawaiian language, by establishing, as provided by law, a surcharge on residential investment property and visitor accommodations?" Thank you.

NAME:

Anne Torio

ADDRESS:

PO Box 1385

Kilauea HI 916754

(Place comments on the back)



TO:

SEN. Koodi,  
REP. Nadine Nakawara  
(To locate your senator and representative go to openstates.org)

RE:

Hawaii's public schools are underfunded, this has led to chronic teacher shortages, large class sizes, and the failure to deal with our special needs students. **I am asking you to support our keiki and our public schools, by supporting SB683, SB686, HB180, HB182.** These bills support a Constitutional Amendment that reads: "Shall the legislature fund a quality public education for all of Hawaii's children, including the recruitment and retention of teachers, lower class sizes, special education programming, career and technical education, art, music, Hawaiian studies, and Hawaiian language, by establishing, as provided by law, a surcharge on residential investment property and visitor accommodations?" Thank you.

NAME:

Michael Kline

ADDRESS:

P.O. Box 1201  
Kulaeae, HI 96754  
(Place comments on the back)



TO:

SEN. Ron Kouchi

REP. Nadine Nakamura

(To locate your senator and representative go to [openstates.org](http://openstates.org))

RE:

Hawaii's public schools are underfunded, this has led to chronic teacher shortages, large class sizes, and the failure to deal with our special needs students. **I am asking you to support our keiki and our public schools, by supporting SB683, SB686, HB180, HB182.** These bills support a Constitutional Amendment that reads: "Shall the legislature fund a quality public education for all of Hawaii's children, including the recruitment and retention of teachers, lower class sizes, special education programming, career and technical education, art, music, Hawaiian studies, and Hawaiian language, by establishing, as provided by law, a surcharge on residential investment property and visitor accommodations?" Thank you.

NAME:

Kiwan Pond Teixerua

ADDRESS:

P.O. Box 1032

Kilauea HI 96754

(Place comments on the back)



TO:

SEN. Kouchi

REP. Malcomman, Talcotey, Mui/cama

(To locate your senator and representative go to openstates.org)

RE:

Hawaii's public schools are underfunded, this has led to chronic teacher shortages, large class sizes, and the failure to deal with our special needs students. **I am asking you to support our keiki and our public schools, by supporting SB683, SB686, HB180, HB182.** These bills support a Constitutional Amendment that reads: "Shall the legislature fund a quality public education for all of Hawaii's children, including the recruitment and retention of teachers, lower class sizes, special education programming, career and technical education, art, music, Hawaiian studies, and Hawaiian language, by establishing, as provided by law, a surcharge on residential investment property and visitor accommodations?" Thank you.

NAME:

Lawson Gorb

ADDRESS:

P.O. Box 35

Kilauea HI 96754

(Place comments on the back)



TO:

SEN. Ronald Kuroki

REP. Dee Morikawa

(To locate your senator and representative go to [openstates.org](http://openstates.org))

RE:

Hawaii's public schools are underfunded, this has led to chronic teacher shortages, large class sizes, and the failure to deal with our special needs students. **I am asking you to support our keiki and our public schools, by supporting SB683, SB686, HB180, HB182.** These bills support a Constitutional Amendment that reads: "'Shall the legislature fund a quality public education for all of Hawaii's children, including the recruitment and retention of teachers, lower class sizes, special education programming, career and technical education, art, music, Hawaiian studies, and Hawaiian language, by establishing, as provided by law, a surcharge on residential investment property and visitor accommodations?'" Thank you.

NAME:

Shelly Pascoe

ADDRESS:

P.O. Box 970 Koloa, HI 96756

(Place comments on the back)



I support SB 683, SB 684,  
HB 180, and HB 182. The passage of  
these bills can help in making  
classroom sizes manageable  
and teachers also need to have  
an special ed. inclusion teacher  
for all academic subjects.  
Please help our kids and  
educators!



TO:

SEN. KAOBACHI

REP. NAKOMUA TUKIUK - NAKIKAWA  
(To locate your senator and representative go to [openstates.org](http://openstates.org))

RE:

Hawaii's public schools are underfunded, this has led to chronic teacher shortages, large class sizes, and the failure to deal with our special needs students. **I am asking you to support our keiki and our public schools, by supporting SB683, SB686, HB180, HB182.** These bills support a Constitutional Amendment that reads: "Shall the legislature fund a quality public education for all of Hawaii's children, including the recruitment and retention of teachers, lower class sizes, special education programming, career and technical education, art, music, Hawaiian studies, and Hawaiian language, by establishing, as provided by law, a surcharge on residential investment property and visitor accommodations?" Thank you.

NAME:

CECILIA CARBONE

ADDRESS:

PO BOX 393

KOLOA - 96756

(Place comments on the back)



TO: SEN. R. Kouchi

REP. N. Nakamura, J. Tokioka, D. Morikawa  
(To locate your senator and representative go to openstates.org)

RE: Hawaii's public schools are underfunded, this has led to chronic teacher shortages, large class sizes, and the failure to deal with our special needs students. **I am asking you to support our keiki and our public schools, by supporting SB683, SB686, HB180, HB182.** These bills support a Constitutional Amendment that reads: "Shall the legislature fund a quality public education for all of Hawaii's children, including the recruitment and retention of teachers, lower class sizes, special education programming, career and technical education, art, music, Hawaiian studies, and Hawaiian language, by establishing, as provided by law, a surcharge on residential investment property and visitor accommodations?" Thank you.

NAME: M. Madayag

ADDRESS: P.O. Box 342

Kohala, HI 96756  
(Place comments on the back)



TO:

SEN. Kouchi

REP. Dee Mori Kawa

(To locate your senator and representative go to [openstates.org](http://openstates.org))

RE:

Hawaii's public schools are underfunded, this has led to chronic teacher shortages, large class sizes, and the failure to deal with our special needs students. **I am asking you to support our keiki and our public schools, by supporting SB683, SB686, HB180, HB182.** These bills support a Constitutional Amendment that reads: "Shall the legislature fund a quality public education for all of Hawaii's children, including the recruitment and retention of teachers, lower class sizes, special education programming, career and technical education, art, music, Hawaiian studies, and Hawaiian language, by establishing, as provided by law, a surcharge on residential investment property and visitor accommodations?" Thank you.

NAME:

Nura Machado

ADDRESS:

SB22 A. Opa

Koloa HI 96751

(Place comments on the back)



TO:

SEN. Ron Kouchi

REP. Tokioke

(To locate your senator and representative go to [openstates.org](http://openstates.org))

RE:

Hawaii's public schools are underfunded, this has led to chronic teacher shortages, large class sizes, and the failure to deal with our special needs students. **I am asking you to support our keiki and our public schools, by supporting SB683, SB686, HB180, HB182.** These bills support a Constitutional Amendment that reads: "Shall the legislature fund a quality public education for all of Hawaii's children, including the recruitment and retention of teachers, lower class sizes, special education programming, career and technical education, art, music, Hawaiian studies, and Hawaiian language, by establishing, as provided by law, a surcharge on residential investment property and visitor accommodations?" Thank you.

NAME:

Janine Esposo

ADDRESS:

80 Box 1747

Koloa HI 96756

(Place comments on the back)



TO:

SEN. Ron Kouchi

REP. JAMES TOKIOKA

(To locate your senator and representative go to [openstates.org](http://openstates.org))

RE:

Hawaii's public schools are underfunded, this has led to chronic teacher shortages, large class sizes, and the failure to deal with our special needs students. **I am asking you to support our keiki and our public schools, by supporting SB683, SB686, HB180, HB182.** These bills support a Constitutional Amendment that reads: "Shall the legislature fund a quality public education for all of Hawaii's children, including the recruitment and retention of teachers, lower class sizes, special education programming, career and technical education, art, music, Hawaiian studies, and Hawaiian language, by establishing, as provided by law, a surcharge on residential investment property and visitor accommodations?" Thank you.

NAME:

Cadice Pascual

ADDRESS:

3990 Mamaki Street

Koloa, Hawaii 96758

(Place comments on the back)



TO: SEN. Kouchi

REP. Tokioke Morikawa

(To locate your senator and representative go to openstates.org)

RE: Hawaii's public schools are underfunded, this has led to chronic teacher shortages, large class sizes, and the failure to deal with our special needs students. **I am asking you to support our keiki and our public schools, by supporting SB683, SB686, HB180, HB182.** These bills support a Constitutional Amendment that reads: "Shall the legislature fund a quality public education for all of Hawaii's children, including the recruitment and retention of teachers, lower class sizes, special education programming, career and technical education, art, music, Hawaiian studies, and Hawaiian language, by establishing, as provided by law, a surcharge on residential investment property and visitor accommodations?" Thank you.

NAME: Carin Swiftiff

ADDRESS: PO Box 981

Ka/oa HI 96756

(Place comments on the back)



TO: SEN. Koichi Nakamura

REP. \_\_\_\_\_  
(To locate your senator and representative go to openstates.org)

Hawaii's public schools are underfunded, this has led to chronic teacher shortages, large class sizes, and the failure to deal with our special needs students. **I am asking you to support our keiki and our public schools, by supporting SB683, SB686, HB180, HB182.** These bills support a Constitutional Amendment that reads: "Shall the legislature fund a quality public education for all of Hawaii's children, including the recruitment and retention of teachers, lower class sizes, special education programming, career and technical education, art, music, Hawaiian studies, and Hawaiian language, by establishing, as provided by law, a surcharge on residential investment property and visitor accommodations?" Thank you.

NAME:  
ADDRESS:

Courtney Martin  
2407A Kipuka Street  
Koloa, HI 96756

(Place comments on the back)





TO:

SEN. Kouchi

REP. TOKIOKA  
(To locate your senator and representative go to openstates.org)

RE:

Hawaii's public schools are underfunded, this has led to chronic teacher shortages, large class sizes, and the failure to deal with our special needs students. **I am asking you to support our keiki and our public schools, by supporting SB683, SB686, HB180, HB182.** These bills support a Constitutional Amendment that reads: "Shall the legislature fund a quality public education for all of Hawaii's children, including the recruitment and retention of teachers, lower class sizes, special education programming, career and technical education, art, music, Hawaiian studies, and Hawaiian language, by establishing, as provided by law, a surcharge on residential investment property and visitor accommodations?" Thank you."

NAME:

Liana Pihana

ADDRESS:

2530 Kipuka St.  
Koloa, HI 96756

(Place comments on the back)



TO:

SEN.

KOUCHI

REP.

MORIKAWA

(To locate your senator and representative go to [openstates.org](http://openstates.org))

RE:

Hawaii's public schools are underfunded, this has led to chronic teacher shortages, large class sizes, and the failure to deal with our special needs students. **I am asking you to support our keiki and our public schools, by supporting SB683, SB686, HB180, HB182.** These bills support a Constitutional Amendment that reads: "Shall the legislature fund a quality public education for all of Hawaii's children, including the recruitment and retention of teachers, lower class sizes, special education programming, career and technical education, art, music, Hawaiian studies, and Hawaiian language, by establishing, as provided by law, a surcharge on residential investment property and visitor accommodations?" Thank you.

NAME:

AMY UGUNTAN

ADDRESS:

4020 AKA ROAD

KOHOLOA HI 96756

(Place comments on the back)



TO: SEN. KOACH

REP. NAKAWANA  
(To locate your senator and representative go to openstates.org)

RE: Hawaii's public schools are underfunded, this has led to chronic teacher shortages, large class sizes, and the failure to deal with our special needs students. **I am asking you to support our keiki and our public schools, by supporting**

**SB683, SB686, HB180, HB182.** These bills support a Constitutional Amendment that reads: "Shall the legislature fund a quality public education for all of Hawaii's children, including the recruitment and retention of teachers, lower class sizes, special education programming, career and technical education, art, music, Hawaiian studies, and Hawaiian language, by establishing, as provided by law, a surcharge on residential investment property and visitor accommodations?" Thank you.

NAME: Kristi Gibbs

ADDRESS: P.O. Box 1851

Koloa, HI 96756  
(Place comments on the back)



TO:

SEN.

Kouchi

REP.

Tokipka, Nakamura, Monken

(To locate your senator and representative go to [openstates.org](http://openstates.org))

RE:

Hawaii's public schools are underfunded, this has led to chronic teacher shortages, large class sizes, and the failure to deal with our special needs students. **I am asking you to support our keiki and our public schools, by supporting SB683, SB686, HB180, HB182.** These bills support a Constitutional Amendment that reads: "Shall the legislature fund a quality public education for all of Hawaii's children, including the recruitment and retention of teachers, lower class sizes, special education programming, career and technical education, art, music, Hawaiian studies, and Hawaiian language, by establishing, as provided by law, a surcharge on residential investment property and visitor accommodations?" Thank you.

NAME:

John T. Takekawa

ADDRESS:

3135 Peiper Rd

Koloa HI 96756

(Place comments on the back)



TO:

SEN.

*Donald Yochki*

REP.

*Dee Markama*

(To locate your senator and representative go to openstates.org)

RE:

Hawaii's public schools are underfunded, this has led to chronic teacher shortages, large class sizes, and the failure to deal with our special needs students. **I am asking you to support our keiki and our public schools, by supporting SB683, SB686, HB180, HB182.** These bills support a Constitutional Amendment that reads: "Shall the legislature fund a quality public education for all of Hawaii's children, including the recruitment and retention of teachers, lower class sizes, special education programming, career and technical education, art, music, Hawaiian studies, and Hawaiian language, by establishing, as provided by law, a surcharge on residential investment property and visitor accommodations?" Thank you,

NAME:

*Mariann Takaki*

ADDRESS:

*PO Box 173*

*Kalaheo, HI 96756*

(Place comments on the back)



TO: SEN. RON KOUCHI

REP. TOKIKA  
(To locate your senator and representative go to openstates.org)

RE: Hawaii's public schools are underfunded, this has led to chronic teacher shortages, large class sizes, and the failure to deal with our special needs students. I am asking you to support our keiki and our public schools, by supporting SB683, SB686, HB180, HB182. These bills support a Constitutional Amendment that reads: "Shall the legislature fund a quality public education for all of Hawaii's children, including the recruitment and retention of teachers, lower class sizes, special education programming, career and technical education, art, music, Hawaiian studies, and Hawaiian language, by establishing, as provided by law, a surcharge on residential investment property and visitor accommodations?" Thank you.

NAME: Taylor Terrazas

ADDRESS: 4273 Puue rd  
Koioa Hi 96756

(Place comments on the back)



TO: SEN. Kouchi

REP. TOKIOKA  
(To locate your senator and representative go to openstates.org)

Hawaii's public schools are underfunded, this has led to chronic teacher shortages, large class sizes, and the failure to deal with our special needs students. **I am asking you to support our keiki and our public schools, by supporting SB683, SB686, HB180, HB182.** These bills support a Constitutional Amendment that reads: "¶ Shall the legislature fund a quality public education for all of Hawaii's children, including the recruitment and retention of teachers, lower class sizes, special education programming, career and technical education, art, music, Hawaiian studies, and Hawaiian language, by establishing, as provided by law, a surcharge on residential investment property and visitor accommodations?" Thank you.

NAME:

AWANNA POTTER

ADDRESS:

3434 HAILIMA RD

KONA HI 96756

(Place comments on the back)



TO:

SEN. Kochi  
REP. Dee Horikawa

(To locate your senator and representative go to openstates.org)

RE:

Hawaii's public schools are underfunded, this has led to chronic teacher shortages, large class sizes, and the failure to deal with our special needs students. **I am asking you to support our keiki and our public schools, by supporting SB683, SB686, HB180, HB182.** These bills support a Constitutional Amendment that reads: "Shall the legislature fund a quality public education for all of Hawaii's children, including the recruitment and retention of teachers, lower class sizes, special education programming, career and technical education, art, music, Hawaiian studies, and Hawaiian language, by establishing, as provided by law, a surcharge on residential investment property and visitor accommodations?" Thank you.

NAME:

Pete Mitsis

ADDRESS:

3073 Poipu Road #F

Koloa HI 96756

(Place comments on the back)





TO:

SEN. Kouchi

REP. Aksmura, Tokoyuki, Hiraoka  
(To locate your senator and representative go to openstates.org)

RE:

Hawaii's public schools are underfunded, this has led to chronic teacher shortages, large class sizes, and the failure to deal with our special needs students. **I am asking you to support our keiki and our public schools, by supporting SB683, SB686, HB180, HB182.** These bills support a Constitutional Amendment that reads: "Shall the legislature fund a quality public education for all of Hawaii's children, including the recruitment and retention of teachers, lower class sizes, special education programming, career and technical education, art, music, Hawaiian studies, and Hawaiian language, by establishing, as provided by law, a surcharge on residential investment property and visitor accommodations?" Thank you.

NAME:

FAW EMUE

ADDRESS:

4380 Wain Rd.

Koloa, HI 96755  
(Place comments on the back)



TO: SEN. Ron Kousshi

REP. Memikawa  
(To locate your senator and representative go to openstates.org)

RE: Hawaii's public schools are underfunded, this has led to chronic teacher shortages, large class sizes, and the failure to deal with our special needs students. **I am asking you to support our keiki and our public schools, by supporting SB683, SB686, HB180, HB182.** These bills support a Constitutional Amendment that reads: "Shall the legislature fund a quality public education for all of Hawaii's children, including the recruitment and retention of teachers, lower class sizes, special education programming, career and technical education, art, music, Hawaiian studies, and Hawaiian language, by establishing, as provided by law, a surcharge on residential investment property and visitor accommodations?" Thank you.

NAME: Chad Schmeckling

ADDRESS: 1770 Paie rd

Kalaheo HI 96956

(Place comments on the back)



TO:

SEN. Ron Kouohi

REP. Dee Mori-Kawai  
(To locate your senator and representative go to [openstates.org](http://openstates.org))

RE:

Hawaii's public schools are underfunded, this has led to chronic teacher shortages, large class sizes, and the failure to deal with our special needs students. **I am asking you to support our keiki and our public schools, by supporting SB683, SB686, HB180, HB182.** These bills support a Constitutional Amendment that reads: "Shall the legislature fund a quality public education for all of Hawaii's children, including the recruitment and retention of teachers, lower class sizes, special education programming, career and technical education, art, music, Hawaiian studies, and Hawaiian language, by establishing, as provided by law, a surcharge on residential investment property and visitor accommodations?" Thank you.

NAME:

Keoni Pau

ADDRESS:

PO Box 132

Koloa 96756

(Place comments on the back)



TO:

SEN.

Kouyuki

REP. TOKIOKA, NORIKAWA, NAKAMURA

(To locate your senator and representative go to [openstates.org](http://openstates.org))

RE:

Hawaii's public schools are underfunded, this has led to chronic teacher shortages, large class sizes, and the failure to deal with our special needs students. **I am asking you to support our keiki and our public schools, by supporting SB683, SB686, HB180, HB182.** These bills support a Constitutional Amendment that reads: "Shall the legislature fund a quality public education for all of Hawaii's children, including the recruitment and retention of teachers, lower class sizes, special education programming, career and technical education, art, music, Hawaiian studies, and Hawaiian language, by establishing, as provided by law, a surcharge on residential investment property and visitor accommodations?" Thank you.

NAME:

Nicole Lee

ADDRESS:

2000 Kapeka Road

Koloa, HI 96756

(Place comments on the back)



TO: SEN. RON KOUCH

REP. DEE MORIKAWA

(To locate your senator and representative go to [openstates.org](http://openstates.org))

RE: Hawaii's public schools are underfunded, this has led to chronic teacher shortages, large class sizes, and the failure to deal with our special needs students. **I am asking you to support our keiki and our public schools. by supporting SB683, SB686, HB180, HB182.** These bills support a Constitutional Amendment that reads: "Shall the legislature fund a quality public education for all of Hawaii's children, including the recruitment and retention of teachers, lower class sizes, special education programming, career and technical education, art, music, Hawaiian studies, and Hawaiian language, by establishing, as provided by law, a surcharge on residential investment property and visitor accommodations?" Thank you.

NAME: MIRIAM E. PAGADORE

ADDRESS: P.O. Box 101

KOLOA, HI 96756

(Place comments on the back)



TO: SEN. Koehi

REP. Dee Morikawa  
(To locate your senator and representative go to openstates.org)

RE: Hawaii's public schools are underfunded, this has led to chronic teacher shortages, large class sizes, and the failure to deal with our special needs students. **I am asking you to support our keiki and our public schools. By supporting SB683, SB686, HB180, HB182.** These bills support a Constitutional Amendment that reads: "Shall the legislature fund a quality public education for all of Hawaii's children, including the recruitment and retention of teachers, lower class sizes, special education programming, career and technical education, art, music, Hawaiian studies, and Hawaiian language, by establishing, as provided by law, a surcharge on residential investment property and visitor accommodations?" Thank you.

NAME: Maile Lawrence

ADDRESS: P.O. Box 1035, Lanai, HI 96765

(Place comments on the back)

HELP  
11/11



TO:

SEN. Ron Kousshi

REP. Dee MoriKawa

(To locate your senator and representative go to [openstates.org](http://openstates.org))

RE:

Hawaii's public schools are underfunded, this has led to chronic teacher shortages, large class sizes, and the failure to deal with our special needs students. **I am asking you to support our keiki and our public schools, by supporting SB683, SB686, HB180, HB182.** These bills support a Constitutional Amendment that reads: "Shall the legislature fund a quality public education for all of Hawaii's children, including the recruitment and retention of teachers, lower class sizes, special education programming, career and technical education, art, music, Hawaiian studies, and Hawaiian language, by establishing, as provided by law, a surcharge on residential investment property and visitor accommodations?" Thank you.

NAME:

R. Laueria Smythe  
P.O. Box 168

ADDRESS:

Lawai, HI 96765

(Place comments on the back)



Thank you for supporting this  
bill and ~~making~~ <sup>making</sup> our Reiki and  
future a priority.

Makaloa 🙏



TO:

SEN.

Kaouchi

REP. Nakomura, Takiko, Morioka

(To locate your senator and representative go to [openstates.org](http://openstates.org))

RE:

Hawaii's public schools are underfunded, this has led to chronic teacher shortages, large class sizes, and the failure to deal with our special needs students. **I am asking you to support our keiki and our public schools. By supporting SB683, SB686, HB180, HB182.** These bills support a Constitutional Amendment that reads: ""Shall the legislature fund a quality public education for all of Hawaii's children, including the recruitment and retention of teachers, lower class sizes, special education programming, career and technical education, art, music, Hawaiian studies, and Hawaiian language, by establishing, as provided by law, a surcharge on residential investment property and visitor accommodations?" Thank you.

NAME:

Monique Cannon

ADDRESS:

P.O. Box 8

Lanai HI 96765

(Place comments on the back)



TO:

SEN.

Kouchi

REP.

Morikawa

(To locate your senator and representative go to [openstates.org](http://openstates.org))

RE:

Hawaii's public schools are underfunded, this has led to chronic teacher shortages, large class sizes, and the failure to deal with our special needs students. **I am asking you to support our keiki and our public schools, by supporting SB683, SB686, HB180, HB182.** These bills support a Constitutional Amendment that reads: "I shall the legislature fund a quality public education for all of Hawaii's children, including the recruitment and retention of teachers, lower class sizes, special education programming, career and technical education, art, music, Hawaiian studies, and Hawaiian language, by establishing, as provided by law, a surcharge on residential investment property and visitor accommodations?" Thank you.

NAME:

Sheri Ann Moirer

ADDRESS:

PO BOX 202

Lanikai HI 90705

(Place comments on the back)



TO:

SEN.

KOCHI

REP.

MORIKAWA

(To locate your senator and representative go to [openstates.org](http://openstates.org))

RE:

Hawaii's public schools are underfunded, this has led to chronic teacher shortages, large class sizes, and the failure to deal with our special needs students. **I am asking you to support our keiki and our public schools, by supporting SB693, SB696, HB180, HB182.** These bills support a Constitutional Amendment that reads: "Shall the legislature fund a quality public education for all of Hawaii's children, including the recruitment and retention of teachers, lower class sizes, special education programming, career and technical education, art, music, Hawaiian studies, and Hawaiian language, by establishing, as provided by law, a surcharge on residential investment property and visitor accommodations?" Thank you.

NAME:

LAWRENCE MIGDALE

ADDRESS:

Box 810

LAWA I H I 96765

(Place comments on the back)



TO: SEN. Kouchi

REP. Dee HADIKAWA

(To locate your senator and representative go to openstates.org)

RE: Hawaii's public schools are underfunded, this has led to chronic teacher shortages,

large class sizes, and the failure to deal with our special needs students. **I am**

**asking you to support our keiki and our public schools, by supporting**

**SB683, SB686, HB180, HB182.** These bills support a Constitutional Amendment

that reads: "Shall the legislature fund a quality public education for all of Hawaii's

children, including the recruitment and retention of teachers, lower class sizes,

special education programming, career and technical education, art, music,

Hawaiian studies, and Hawaiian language, by establishing, as provided by law, a

surcharge on residential investment property and visitor accommodations?" Thank

you.

NAME: Sarah Schoenfeld-Navamote

ADDRESS: PO Box 158D

Lawai, HI 90705

(Place comments on the back)



TO:

SEN. Kouehi

REP. NAKAMURA, ~~Tomoko~~ MORIKAWA

(To locate your senator and representative go to openstates.org)

RE:

Hawaii's public schools are underfunded, this has led to chronic teacher shortages, large class sizes, and the failure to deal with our special needs students. **I am asking you to support our keiki and our public schools, by supporting SB683, SB686, HB180, HB182.** These bills support a Constitutional Amendment that reads: "Shall the legislature fund a quality public education for all of Hawaii's children, including the recruitment and retention of teachers, lower class sizes, special education programming, career and technical education, art, music, Hawaiian studies, and Hawaiian language, by establishing, as provided by law, a surcharge on residential investment property and visitor accommodations?" Thank you!

~~Jocelyn~~ ~~DeCosta~~ - ~~Caadim~~

PD ext 022

Lawai, HI 96765

NAME:

ADDRESS:

(Place comments on the back)



TO:

SEN. Kouchi

REP. Dee Morkawa

(To locate your senator and representative go to [openstates.org](http://openstates.org))

RE:

Hawaii's public schools are underfunded, this has led to chronic teacher shortages, large class sizes, and the failure to deal with our special needs students. **I am asking you to support our keiki and our public schools, by supporting SB683, SB686, HB180, HB182.** These bills support a Constitutional Amendment that reads: "Shall the legislature fund a quality public education for all of Hawaii's children, including the recruitment and retention of teachers, lower class sizes, special education programming, career and technical education, art, music, Hawaiian studies, and Hawaiian language, by establishing, as provided by law, a surcharge on residential investment property and visitor accommodations?" Thank you.

NAME:

Jamie Rachwad

ADDRESS:

PO BOX 602

Lawson, HI 96765

(Place comments on the back)



TO:

SEN. R. Kouchi

REP. D. Morikawa

(To locate your senator and representative go to [openstates.org](http://openstates.org))

RE:

Hawaii's public schools are underfunded, this has led to chronic teacher shortages, large class sizes, and the failure to deal with our special needs students. **I am asking you to support our keiki and our public schools, by supporting SB683, SB686, HB180, HB182.** These bills support a Constitutional Amendment that reads: "Shall the legislature fund a quality public education for all of Hawaii's children, including the recruitment and retention of teachers, lower class sizes, special education programming, career and technical education, art, music, Hawaiian studies, and Hawaiian language, by establishing, as provided by law, a surcharge on residential investment property and visitor accommodations?" Thank you.

NAME:

Jodi Niha-Goo

ADDRESS:

Box 942

Lanai HI 96765

(Place comments on the back)





TO:

SEN. Koehni, Ronald

REP. MoriKawa, Dee

(To locate your senator and representative go to openstates.org)

RE:

Hawaii's public schools are underfunded, this has led to chronic teacher shortages, large class sizes, and the failure to deal with our special needs students. **I am asking you to support our keiki and our public schools, by supporting SB683, SB686, HB180, HB182.** These bills support a Constitutional Amendment that reads: "Shall the legislature fund a quality public education for all of Hawaii's children, including the recruitment and retention of teachers, lower class sizes, special education programming, career and technical education, art, music, Hawaiian studies, and Hawaiian language, by establishing, as provided by law, a surcharge on residential investment property and visitor accommodations?" Thank you.

NAME:

Conrad Bryant

ADDRESS:

4309 Kuiki / R.D. Box 990

Kenai, HI 96765

(Place comments on the back)



TO: SEN. KOUCHI

REP. D. MORIWAWA  
(To locate your senator and representative go to [openstates.org](http://openstates.org))

RE: Hawaii's public schools are underfunded, this has led to chronic teacher shortages, large class sizes, and the failure to deal with our special needs students. **I am asking you to support our keiki and our public schools, by supporting SB683, SB686, HB180, HB182.** These bills support a Constitutional Amendment that reads: "Shall the legislature fund a quality public education for all of Hawaii's children, including the recruitment and retention of teachers, lower class sizes, special education programming, career and technical education, art, music, Hawaiian studies, and Hawaiian language, by establishing, as provided by law, a surcharge on residential investment property and visitor accommodations?" Thank you.

NAME: Shelby Garcia

ADDRESS: PO Box 257  
Lanai HI 96765

(Place comments on the back)



TO: SEN. Kouchi

REP. Tokioka  
(To locate your senator and representative go to [openstates.org](http://openstates.org))

RE: Hawaii's public schools are underfunded, this has led to chronic teacher shortages, large class sizes, and the failure to deal with our special needs students. **I am asking you to support our keiki and our public schools, by supporting SB683, SB686, HB180, HB182.** These bills support a Constitutional Amendment that reads: "'Shall the legislature fund a quality public education for all of Hawaii's children, including the recruitment and retention of teachers, lower class sizes, special education programming, career and technical education, art, music, Hawaiian studies, and Hawaiian language, by establishing, as provided by law, a surcharge on residential investment property and visitor accommodations?'" Thank you.

NAME: Shana Carvalho

ADDRESS: 2981 Piikake Street Lihue, HI 96766  
(Place comments on the back)

D.O.E. teachers are critical to  
Kawai's keiki. The poor treatment  
of teachers leaves students with  
substitutes due to teacher shortages.



TO: SEN. Kouchi

REP. TORIBERA  
(To locate your senator and representative go to [openstates.org](http://openstates.org))

Hawaii's public schools are underfunded, this has led to chronic teacher shortages, large class sizes, and the failure to deal with our special needs students. **I am asking you to support our keiki and our public schools, by supporting SB683, SB686, HB180, HB182.** These bills support a Constitutional Amendment that reads: "Shall the legislature fund a quality public education for all of Hawaii's children, including the recruitment and retention of teachers, lower class sizes, special education programming, career and technical education, art, music, Hawaiian studies, and Hawaiian language, by establishing, as provided by law, a surcharge on residential investment property and visitor accommodations?" Thank you.

NAME: Jane Baumgartner

ADDRESS: 3385 Ukahe Ln Honolulu HI 96766

(Place comments on the back)

I also think we need restructuring of how the funds are spent,

Too much on ~~the~~ admin of codes etc. instead of using funds to increase teacher salary.



TO:

SEN.

Kouehe

REP.

Kawakami, Tokioka, Nakamura

(To locate your senator and representative go to openstates.org)

RE:

Hawaii's public schools are underfunded, this has led to chronic teacher shortages, large class sizes, and the failure to deal with our special needs students. **I am asking you to support our keiki and our public schools, by supporting SB683, SB686, HB180, HB182.** These bills support a Constitutional Amendment that reads: "Shall the legislature fund a quality public education for all of Hawaii's children, including the recruitment and retention of teachers, lower class sizes, special education programming, career and technical education, art, music, Hawaiian studies, and Hawaiian language, by establishing, as provided by law, a surcharge on residential investment property and visitor accommodations?" Thank you.

NAME:

Deborah Kim

ADDRESS:

1970 Hamalima Street, #J-204

Lihue, HI 96766

(Place comments on the back)

Please Support Teachers!





TO:

SEN. ROD KLUG

REP. TIMMY TOKIKA

RE:

(To locate your senator and representative go to [openstates.org](http://openstates.org))

Hawaii's public schools are underfunded, this has led to chronic teacher shortages, large class sizes, and the failure to deal with our special needs students. **I am asking you to support our keiki and our public schools, by supporting SB683, SB686, HB180, HB182.** These bills support a Constitutional Amendment that reads: "Shall the legislature fund a quality public education for all of Hawaii's children, including the recruitment and retention of teachers, lower class sizes, special education programming, career and technical education, art, music, Hawaiian studies, and Hawaiian language, by establishing, as provided by law, a surcharge on residential investment property and visitor accommodations?" Thank you.

NAME:

Robbi-Lynn MK. Castillo-Contreras

ADDRESS:

2080 Hanalei St #403

Lihue, HI 96766

(Place comments on the back)

Please, in the name of Jesus Christ,  
do whatever it takes to ensure  
that moneys are invested in all  
aspects of education/educators -  
How can we compromise the quality of  
education when it is the bridge to  
all other careers, professions like  
lawyers, doctors, who are revered in  
many ways, including pay. Bottom line:  
"High Morale, High Productivity"  
Honor that which is vital for Hawaii's  
people & ALL Teachers/Learners, Community!



TO:

SEN.

KOICHI

REP.

YOKIYOKA

(To locate your senator and representative go to openstates.org)

RE:

Hawaii's public schools are underfunded, this has led to chronic teacher shortages, large class sizes, and the failure to deal with our special needs students. **I am asking you to support our keiki and our public schools, by supporting SB683, SB686, HB180, HB182.** These bills support a Constitutional Amendment that reads: "Shall the legislature fund a quality public education for all of Hawaii's children, including the recruitment and retention of teachers, lower class sizes, special education programming, career and technical education, art, music, Hawaiian studies, and Hawaiian language, by establishing, as provided by law, a surcharge on residential investment property and visitor accommodations?" Thank you.

NAME:

Britney Kumbasch

ADDRESS:

111001 Sts

Phone #1 916 766

(Place comments on the back)

Please

Yes!!! ~~NO~~



TO:

SEN. Ben Konchik

REP. Jimmy Ibioka

(To locate your senator and representative go to openstates.org)

RE:

Hawaii's public schools are underfunded, this has led to chronic teacher shortages, large class sizes, and the failure to deal with our special needs students. **I am asking you to support our keiki and our public schools, by supporting SB683, SB686, HB180, HB182.** These bills support a Constitutional Amendment that reads: "Shall the legislature fund a quality public education for all of Hawaii's children, including the recruitment and retention of teachers, lower class sizes, special education programming, career and technical education, art, music, Hawaiian studies, and Hawaiian language, by establishing, as provided by law, a surcharge on residential investment property and visitor accommodations?" Thank you.

NAME:

Jill Chen

ADDRESS:

464 Puale St.

Lihue, HI. 96766

(Place comments on the back)

Please  
help us.



TO:

SEN. Ron Keolu

REP. Dee Norton

(To locate your senator and representative go to [openstates.org](http://openstates.org))

RE:

Hawaii's public schools are underfunded, this has led to chronic teacher shortages, large class sizes, and the failure to deal with our special needs students. **I am asking you to support our keiki and our public schools, by supporting SB683, SB686, HB180, HB182.** These bills support a Constitutional Amendment that reads: "Shall the legislature fund a quality public education for all of Hawaii's children, including the recruitment and retention of teachers, lower class sizes, special education programming, career and technical education, art, music, Hawaiian studies, and Hawaiian language, by establishing, as provided by law, a surcharge on residential investment property and visitor accommodations?" Thank YOU.

NAME:

Delia Ishibashi

ADDRESS:

PO Box 3125

Lihue, HI 96766

(Place comments on the back)

Please  
Kokuna!!

Your help  
is greatly  
needed &  
appreciated.





TO:

SEN.

Kouch

REP.

Donner

(To locate your senator and representative go to [openstates.org](http://openstates.org))

RE:

Hawaii's public schools are underfunded, this has led to chronic teacher shortages, large class sizes, and the failure to deal with our special needs students. **I am asking you to support our keiki and our public schools, by supporting SB683, SB686, HB180, HB182.** These bills support a Constitutional Amendment that reads: "Shall the legislature fund a quality public education for all of Hawaii's children, including the recruitment and retention of teachers, lower class sizes, special education programming, career and technical education, art, music, Hawaiian studies, and Hawaiian language, by establishing, as provided by law, a surcharge on residential investment property and visitor accommodations?" Thank you.

NAME:

Felicia Villalobos

ADDRESS:

4341 Kailua St.

Lihue, HI 96766

(Place comments on the back)

Thank you  
for supporting  
these B.I.'s



Felicia  
Villaobas



TO: SEN. KAUCHI

REP. MOEIKAWA / TIKOHA / NAKAMURA  
(To locate your senator and representative go to openstates.org)

RE: Hawaii's public schools are underfunded, this has led to chronic teacher shortages, large class sizes, and the failure to deal with our special needs students. **I am asking you to support our keiki and our public schools, by supporting SB683, SB686, HB180, HB182.** These bills support a Constitutional Amendment that reads: "Shall the legislature fund a quality public education for all of Hawaii's children, including the recruitment and retention of teachers, lower class sizes, special education programming, career and technical education, art, music, Hawaiian studies, and Hawaiian language, by establishing, as provided by law, a surcharge on residential investment property and visitor accommodations?" Thank you

NAME: Jacynth Cassere

ADDRESS: 398 Hoopi St Lihue HI 96766

(Place comments on the back)

I HATE ALL OF YOU TO MY CLASSROOM  
ANY TIME. PLEASE STOP DOING THIS.



TO:

SEN. Kouchi  
REP. Nakamura / TOKIOKA  
(To locate your senator and representative go to openstates.org)

RE:

Hawaii's public schools are underfunded, this has led to chronic teacher shortages, large class sizes, and the failure to deal with our special needs students. **I am asking you to support our keiki and our public schools, by supporting SB683, SB686, HB180, HB182.** These bills support a Constitutional Amendment that reads: "Shall the legislature fund a quality public education for all of Hawaii's children, including the recruitment and retention of teachers, lower class sizes, special education programming, career and technical education, art, music, Hawaiian studies, and Hawaiian language, by establishing, as provided by law, a surcharge on residential investment property and visitor accommodations?" Thank you.

NAME:

Sarah Ma

ADDRESS:

2727 Apapaue St A

Waike, HI 96766

(Place comments on the back)

Do + the + now!



TO:

SEN. Ron Kouchi

REP. Nakamura/Takioka  
(To locate your senator and representative go to openstates.org)

RE:

Hawaii's public schools are underfunded, this has led to chronic teacher shortages, large class sizes, and the failure to deal with our special needs students. I am asking you to support our keiki and our public schools, by supporting SB683, SB686, HB180, HB182. These bills support a Constitutional Amendment that reads: "Shall the legislature fund a quality public education for all of Hawaii's children, including the recruitment and retention of teachers, lower class sizes, special education programming, career and technical education, art, music, Hawaiian studies, and Hawaiian language, by establishing, as provided by law, a surcharge on residential investment property and visitor accommodations?" Thank you.

NAME:

Lori Sazan

ADDRESS:

4371 Hopena St

Liwa HI 910706

(Place comments on the back)

We want our able  
children to be  
able to help  
us in things  
to help the  
poor





TO:

SEN. Ron Rouchi

REP. Nakamura / TKidka

(To locate your senator and representative go to [openstates.org](http://openstates.org))

RE:

Hawaii's public schools are underfunded, this has led to chronic teacher shortages, large class sizes, and the failure to deal with our special needs students. **I am asking you to support our keiki and our public schools, by supporting SB683, SB686, HB180, HB182.** These bills support a Constitutional Amendment that reads: "Shall the legislature fund a quality public education for all of Hawaii's children, including the recruitment and retention of teachers, lower class sizes, special education programming, career and technical education, art, music, Hawaiian studies, and Hawaiian language, by establishing, as provided by law, a surcharge on residential investment property and visitor accommodations?" Thank you.

NAME:

Frederick Saxon

ADDRESS:

4-371 Hopena Street

Lihoa HI 96766

(Place comments on the back)

We are retiring  
soon and would like  
to be able to  
live on Hawaii.



TO:

SEN.

Ron Kowaly

REP.

TOKIOKA, MORIKAWA, NAKANAWA

(To locate your senator and representative go to [openstates.org](http://openstates.org))

RE:

Hawaii's public schools are underfunded, this has led to chronic teacher shortages, large class sizes, and the failure to deal with our special needs students. **I am asking you to support our keiki and our public schools, by supporting SB683, SB686, HB180, HB182.** These bills support a Constitutional Amendment that reads: ""Shall the legislature fund a quality public education for all of Hawaii's children, including the recruitment and retention of teachers, lower class sizes, special education programming, career and technical education, art, music, Hawaiian studies, and Hawaiian language, by establishing, as provided by law, a surcharge on residential investment property and visitor accommodations?" Thank you.

NAME:

Jodi Gussman

ADDRESS:

3084 Waike St.

Lincoln Ave Hilo

(Place comments on the back)

I would like my  
children to be able to  
return to Kauai and  
make Kauai home  
after school/college.



TO: SEN. KOCHI

REP. TOYOKA MORIKAWA, NAKAMURA  
(To locate your senator and representative go to [openstates.org](http://openstates.org))

RE: Hawaii's public schools are underfunded, this has led to chronic teacher shortages, large class sizes, and the failure to deal with our special needs students. **I am asking you to support our keiki and our public schools, by supporting SB683, SB686, HB180, HB182.** These bills support a Constitutional Amendment that reads: ""Shall the legislature fund a quality public education for all of Hawaii's children, including the recruitment and retention of teachers, lower class sizes, special education programming, career and technical education, art, music, Hawaiian studies, and Hawaiian language, by establishing, as provided by law, a surcharge on residential investment property and visitor accommodations?" Thank you.

NAME: N. Chida

ADDRESS: 2907 Hahala St

Whee HI 96716

(Place comments on the back)

I would be able to  
like to collect tuition  
for both of my children  
and retire when I am able to  
without worry of  
enough. If I will have



TO:

SEN. Kouchi

REP. Nakamura, Tokioka, Nanykama

(To locate your senator and representative go to openstates.org)

RE:

Hawaii's public schools are underfunded, this has led to chronic teacher shortages, large class sizes, and the failure to deal with our special needs students. **I am asking you to support our keiki and our public schools, by supporting SB683, SB686, HB180, HB182.** These bills support a Constitutional Amendment that reads: "Shall the legislature fund a quality public education for all of Hawaii's children, including the recruitment and retention of teachers, lower class sizes, special education programming, career and technical education, art, music, Hawaiian studies, and Hawaiian language, by establishing, as provided by law, a surcharge on residential investment property and visitor accommodations?" Thank you.

NAME:

Dayna Fujii

ADDRESS:

3027 Pua Nani St.

Lihe, HI 96766

(Place comments on the back)



TO:

SEN. Bon Keiiki

REP. Dee Mari Kawai, Nadine Nakamura,

(To locate your senator and representative go to [openstates.org](http://openstates.org))

f. FekioKa

Hawaii's public schools are underfunded, this has led to chronic teacher shortages, large class sizes, and the failure to deal with our special needs students. **I am asking you to support our keiki and our public schools, by supporting SB683, SB686, HB180, HB182.** These bills support a Constitutional Amendment that reads: ""Shall the legislature fund a quality public education for all of Hawaii's children, including the recruitment and retention of teachers, lower class sizes, special education programming, career and technical education, art, music, Hawaiian studies, and Hawaiian language, by establishing, as provided by law, a surcharge on residential investment property and visitor accommodations?" Thank you.

NAME:

Maria Comoda Fobro

ADDRESS:

3251 Inoue St.

Lihue, HI 96746

(Place comments on the back)





TO:

SEN. Kouehi

REP. ~~TOPIKA~~ MORIKAWA

(To locate your senator and representative go to openstates.org)

RE:

Hawaii's public schools are underfunded, this has led to chronic teacher shortages, large class sizes, and the failure to deal with our special needs students. **I am asking you to support our keiki and our public schools, by supporting SB683, SB686, HB180, HB182.** These bills support a Constitutional Amendment that reads: "Shall the legislature fund a quality public education for all of Hawaii's children, including the recruitment and retention of teachers, lower class sizes, special education programming, career and technical education, art, music, Hawaiian studies, and Hawaiian language, by establishing, as provided by law, a surcharge on residential investment property and visitor accommodations?" Thank you.

NAME:

Stephanie 1665

ADDRESS:

3550 Kakea Makai Dr

Kalaheo, HI 96706

(Place comments on the back)



TO:

SEN.

Ron Kouchi

REP.

Jimmy Tokioka

(To locate your senator and representative go to [openstates.org](http://openstates.org))

RE:

Hawaii's public schools are underfunded, this has led to chronic teacher shortages, large class sizes, and the failure to deal with our special needs students. **I am asking you to support our keiki and our public schools, by supporting SB683, SB686, HB180, HB182.** These bills support a Constitutional Amendment that reads: "'Shall the legislature fund a quality public education for all of Hawaii's children, including the recruitment and retention of teachers, lower class sizes, special education programming, career and technical education, art, music, Hawaiian studies, and Hawaiian language, by establishing, as provided by law, a surcharge on residential investment property and visitor accommodations?' Thank you.

NAME:

Florence Tavares

ADDRESS:

3246 Inouye St.

Lihue, HI 96766

(Place comments on the back)



TO: SEN. Ka'auhi

REP. Tokioka, Nakamura, Morikawa  
(To locate your senator and representative go to [openstates.org](http://openstates.org))

RE: Hawaii's public schools are underfunded, this has led to chronic teacher shortages,

large class sizes, and the failure to deal with our special needs students. **I am asking you to support our keiki and our public schools, by supporting SB683, SB686, HB180, HB182.** These bills support a Constitutional Amendment that reads: "The State shall the legislature fund a quality public education for all of Hawaii's children, including the recruitment and retention of teachers, lower class sizes, special education programming, career and technical education, art, music, Hawaiian studies, and Hawaiian language, by establishing, as provided by law, a surcharge on residential investment property and visitor accommodations?" Thank you.

NAME: Sunshine Badua

ADDRESS: 4165 Kawi St.

Whee, HI 96766  
(Place comments on the back)



TO: SEN. Ron Kouchi

REP. Jimmy Tokioka  
(To locate your senator and representative go to [openstates.org](http://openstates.org))

RE: Hawaii's public schools are underfunded, this has led to chronic teacher shortages, large class sizes, and the failure to deal with our special needs students. **I am asking you to support our keiki and our public schools, by supporting SB683, SB686, HB180, HB182.** These bills support a Constitutional Amendment that reads: "Shall the legislature fund a quality public education for all of Hawaii's children, including the recruitment and retention of teachers, lower class sizes, special education programming, career and technical education, art, music, Hawaiian studies, and Hawaiian language, by establishing, as provided by law, a surcharge on residential investment property and visitor accommodations?" Thank you.

NAME: Karen Joto

ADDRESS: 1970 Hanalima St. L103  
Lihoa, HI 96766

(Place comments on the back)



TO:

SEN. Ron French

REP. Nadine Nakamura, Timmy Takota

(To locate your senator and representative go to openstates.org)

Dee  
Nakamura

RE:

Hawaii's public schools are underfunded, this has led to chronic teacher shortages, large class sizes, and the failure to deal with our special needs students. **I am asking you to support our keiki and our public schools. By supporting SB683, SB686, HB180, HB182.** These bills support a Constitutional Amendment that reads: "Shall the legislature fund a quality public education for all of Hawaii's children, including the recruitment and retention of teachers, lower class sizes, special education programming, career and technical education, art, music, Hawaiian studies, and Hawaiian language, by establishing, as provided by law, a surcharge on residential investment property and visitor accommodations?" Thank you.

NAME:

Sharlene Torres

ADDRESS:

P.O. Box 662355

Wahiawa, HI 96766

(Place comments on the back)



TO:

SEN. President F. Kouchi

REP. Jimmy Tokioka  
(To locate your senator and representative go to openstates.org)

RE:

Hawaii's public schools are underfunded, this has led to chronic teacher shortages, large class sizes, and the failure to deal with our special needs students. **I am asking you to support our keiki and our public schools, by supporting SB683, SB686, HB180, HB182.** These bills support a Constitutional Amendment that reads: "Shall the legislature fund a quality public education for all of Hawaii's children, including the recruitment and retention of teachers, lower class sizes, special education programming, career and technical education, art, music, Hawaiian studies, and Hawaiian language, by establishing, as provided by law, a surcharge on residential investment property and visitor accommodations?" Thank you.

NAME:

Kathy Tokiouchi

ADDRESS:

1486 Hargay St.  
Ihale, HI 96766

(Place comments on the back)



TO:

SEN.

Ron Kouchi

REP.

Timmy Tokioka

(To locate your senator and representative go to [openstates.org](http://openstates.org))

RE:

Hawaii's public schools are underfunded, this has led to chronic teacher shortages, large class sizes, and the failure to deal with our special needs students. **I am asking you to support our keiki and our public schools, by supporting SB683, SB686, HB180, HB182.** These bills support a Constitutional Amendment that reads: ""Shall the legislature fund a quality public education for all of Hawaii's children, including the recruitment and retention of teachers, lower class sizes, special education programming, career and technical education, art, music, Hawaiian studies, and Hawaiian language, by establishing, as provided by law, a surcharge on residential investment property and visitor accommodations?" Thank you.

NAME:

Lindsay Yuh

ADDRESS:

1961 Hukunui Pl.

Linne, HI 96766

(Place comments on the back)



TO: SEN. Ron Kouchi

REP. Timmy Tokioka  
(To locate your senator and representative go to [openstates.org](http://openstates.org))

RE: Hawaii's public schools are underfunded, this has led to chronic teacher shortages, large class sizes, and the failure to deal with our special needs students. **I am asking you to support our keiki and our public schools, by supporting SB683, SB686, HB180, HB182.** These bills support a Constitutional Amendment that reads: "We Shall the legislature fund a quality public education for all of Hawaii's children, including the recruitment and retention of teachers, lower class sizes, special education programming, career and technical education, art, music, Hawaiian studies, and Hawaiian language, by establishing, as provided by law, a surcharge on residential investment property and visitor accommodations?" Thank you.

NAME: Megan Nii

ADDRESS: 3414 Unaha St.

Linne, H190766  
(Place comments on the back)





TO:

SEN. Kouchi

REP. Tokioka

(To locate your senator and representative go to [openstates.org](http://openstates.org))

RE:

Hawaii's public schools are underfunded, this has led to chronic teacher shortages, large class sizes, and the failure to deal with our special needs students. **I am asking you to support our keiki and our public schools, by supporting SB683, SB686, HB180, HB182.** These bills support a Constitutional Amendment that reads: "Shall the legislature fund a quality public education for all of Hawaii's children, including the recruitment and retention of teachers, lower class sizes, special education programming, career and technical education, art, music, Hawaiian studies, and Hawaiian language, by establishing, as provided by law, a surcharge on residential investment property and visitor accommodations?" Thank you.

NAME:

Megan Pillos

ADDRESS:

1982 Nohema St.

Lihue, HI 96766

(Place comments on the back)



TO:

SEN. Kouchi

REP. TOKIOKA, NAKAMURA, MORIKAWA

(To locate your senator and representative go to [openstates.org](http://openstates.org))

RE:

Hawaii's public schools are underfunded, this has led to chronic teacher shortages, large class sizes, and the failure to deal with our special needs students. **I am asking you to support our keiki and our public schools, by supporting SB683, SB686, HB180, HB182.** These bills support a Constitutional Amendment that reads: "Shall the legislature fund a quality public education for all of Hawaii's children, including the recruitment and retention of teachers, lower class sizes, special education programming, career and technical education, art, music, Hawaiian studies, and Hawaiian language, by establishing, as provided by law, a surcharge on residential investment property and visitor accommodations?" Thank you.

NAME:

Ashlee Imai

ADDRESS:

3140 Waikane St., Linne, HI 96766

(Place comments on the back)



TO:

SEN. Kouchi

REP. James Tokioka  
(To locate your senator and representative go to [openstates.org](http://openstates.org))

RE:

Hawaii's public schools are underfunded, this has led to chronic teacher shortages, large class sizes, and the failure to deal with our special needs students. **I am asking you to support our keiki and our public schools, by supporting SB683, SB686, HB180, HB182.** These bills support a Constitutional Amendment that reads: "Shall the legislature fund a quality public education for all of Hawaii's children, including the recruitment and retention of teachers, lower class sizes, special education programming, career and technical education, art, music, Hawaiian studies, and Hawaiian language, by establishing, as provided by law, a surcharge on residential investment property and visitor accommodations?" Thank you.

NAME:

Shelly Cassier

ADDRESS:

3198 Alohi St.

Lihoa HI 96766

(Place comments on the back)



TO:

SEN. Ron Kouchni

REP. James Tokioka

(To locate your senator and representative go to [openstates.org](http://openstates.org))

RE:

Hawaii's public schools are underfunded, this has led to chronic teacher shortages, large class sizes, and the failure to deal with our special needs students. **I am asking you to support our keiki and our public schools, by supporting SB683, SB686, HB180, HB182.** These bills support a Constitutional Amendment that reads: "Shall the legislature fund a quality public education for all of Hawaii's children, including the recruitment and retention of teachers, lower class sizes, special education programming, career and technical education, art, music, Hawaiian studies, and Hawaiian language, by establishing, as provided by law, a surcharge on residential investment property and visitor accommodations?" Thank you.

NAME:

Linda Miller

ADDRESS:

Box 482

Lihue HI 96766

(Place comments on the back)



TO:

SEN. Ron Kouchi

REP. James Tokols

(To locate your senator and representative go to openstates.org)

RE:

Hi Ron!  
Thanks for  
your support!

Hawaii's public schools are underfunded, this has led to chronic teacher shortages, large class sizes, and the failure to deal with our special needs students. **I am asking you to support our keiki and our public schools, by supporting SB683, SB686, HB180, HB182.** These bills support a Constitutional Amendment that reads: "Shall the legislature fund a quality public education for all of Hawaii's children, including the recruitment and retention of teachers, lower class sizes, special education programming, career and technical education, art, music, Hawaiian studies, and Hawaiian language, by establishing, as provided by law, a surcharge on residential investment property and visitor accommodations?" Thank you.

NAME:

Christy Matsushige

ADDRESS:

3415 Duane Street

Linolei HI 96766

(Place comments on the back)



TO:

SEN. Kouchi

REP. Tokioka

(To locate your senator and representative go to [openstates.org](http://openstates.org))

RE:

Hawaii's public schools are underfunded, this has led to chronic teacher shortages, large class sizes, and the failure to deal with our special needs students. **I am asking you to support our keiki and our public schools. by supporting SB683, SB686, HB180, HB182.** These bills support a Constitutional Amendment that reads: ""Shall the legislature fund a quality public education for all of Hawaii's children, including the recruitment and retention of teachers, lower class sizes, special education programming, career and technical education, art, music, Hawaiian studies, and Hawaiian language, by establishing, as provided by law, a surcharge on residential investment property and visitor accommodations?"" Thank you.

NAME:

Diane Inouye

ADDRESS:

3117 Jerves St.

Lihoa, HI 96766

(Place comments on the back)



TO:

SEN.

Ron Kouchi

REP.

Takioka

(To locate your senator and representative go to openstates.org)

RE:

Hawaii's public schools are underfunded, this has led to chronic teacher shortages, large class sizes, and the failure to deal with our special needs students. **I am asking you to support our keiki and our public schools, by supporting SB683, SB686, HB180, HB182.** These bills support a Constitutional Amendment that reads: "Shall the legislature fund a quality public education for all of Hawaii's children, including the recruitment and retention of teachers, lower class sizes, special education programming, career and technical education, art, music, Hawaiian studies, and Hawaiian language, by establishing, as provided by law, a surcharge on residential investment property and visitor accommodations?" Thank you.

NAME:

Margaret Chow

ADDRESS:

2431 Hulermalu Rd,

Lihue, HI 96766

(Place comments on the back)



TO:

SEN. Ron Kouchi

REP. D. Masiyama NAKAMARU J TOKIYAMA

(To locate your senator and representative go to [openstates.org](http://openstates.org))

RE:

Hawaii's public schools are underfunded, this has led to chronic teacher shortages, large class sizes, and the failure to deal with our special needs students. **I am asking you to support our keiki and our public schools, by supporting SB683, SB686, HB180, HB182.** These bills support a Constitutional Amendment that reads: ""Shall the legislature fund a quality public education for all of Hawaii's children, including the recruitment and retention of teachers, lower class sizes, special education programming, career and technical education, art, music, Hawaiian studies, and Hawaiian language, by establishing, as provided by law, a surcharge on residential investment property and visitor accommodations?" Thank you.

NAME:

Katroy Shibuya

2779 Huna St

Lihua HI 96766

ADDRESS:

(Place comments on the back)





TO:

SEN.

~~RON KUCCHI~~

~~MORIKAWA~~

~~IMMY TOKIKA~~

REP.

~~NADINE NAKAMURA~~

~~IMMY TOKIKA~~

(To locate your senator and representative go to openstates.org)

RE:

Hawaii's public schools are underfunded, this has led to chronic teacher shortages, large class sizes, and the failure to deal with our special needs students. **I am asking you to support our keiki and our public schools, by supporting SB683, SB686, HB180, HB182.** These bills support a Constitutional Amendment that reads: "Shall the legislature fund a quality public education for all of Hawaii's children, including the recruitment and retention of teachers, lower class sizes, special education programming, career and technical education, art, music, Hawaiian studies, and Hawaiian language, by establishing, as provided by law, a surcharge on residential investment property and visitor accommodations?" Thank you.

NAME:

Trinidad Wada

ADDRESS:

2901 Hoolako St.

Lihue, HI 96766

(Place comments on the back)



TO:

SEN. Ron Kawachi

REP. James Iokawa

(To locate your senator and representative go to [openstates.org](http://openstates.org))

RE:

Hawaii's public schools are underfunded, this has led to chronic teacher shortages, large class sizes, and the failure to deal with our special needs students. **I am asking you to support our keiki and our public schools, by supporting SB683, SB686, HB180, HB182.** These bills support a Constitutional Amendment that reads: "Shall the legislature fund a quality public education for all of Hawaii's children, including the recruitment and retention of teachers, lower class sizes, special education programming, career and technical education, art, music, Hawaiian studies, and Hawaiian language, by establishing, as provided by law, a surcharge on residential investment property and visitor accommodations?" Thank you.

NAME:

Michele Mizutani

ADDRESS:

2633 Mikawa St.

14th Ave H apt 104

(Place comments on the back)



TO:

SEN.

Ben Kouichi

REP.

Madina Radoza, Timmy Tokika  
(To locate your senator and representative go to [openstates.org](http://openstates.org))

RE:

Hawaii's public schools are underfunded, this has led to chronic teacher shortages, large class sizes, and the failure to deal with our special needs students. **I am asking you to support our keiki and our public schools, by supporting SB683, SB686, HB180, HB182.** These bills support a Constitutional Amendment that reads: "Shall the legislature fund a quality public education for all of Hawaii's children, including the recruitment and retention of teachers, lower class sizes, special education programming, career and technical education, art, music, Hawaiian studies, and Hawaiian language, by establishing, as provided by law, a surcharge on residential investment property and visitor accommodations?" Thank you.

NAME:

Cindy Osburn

ADDRESS:

4237 Kole Pl. Liliue, HI

96766

(Place comments on the back)



TO: SEN. Koy Chu

REP. Nakamura / Tokioka / Morikawa  
(To locate your senator and representative go to [openstates.org](http://openstates.org))

RE: Hawaii's public schools are underfunded, this has led to chronic teacher shortages, large class sizes, and the failure to deal with our special needs students. **I am asking you to support our keiki and our public schools, by supporting SB683, SB686, HB180, HB182.** These bills support a Constitutional Amendment that reads: "Shall the legislature fund a quality public education for all of Hawaii's children, including the recruitment and retention of teachers, lower class sizes, special education programming, career and technical education, art, music, Hawaiian studies, and Hawaiian language, by establishing, as provided by law, a surcharge on residential investment property and visitor accommodations?" Thank you.

NAME: Shana Tokiyochu

ADDRESS: PO Box 384

Lihue, HI 96766

(Place comments on the back)



TO:

SEN. Keiichi

REP. TOKIOKA

(To locate your senator and representative go to openstates.org)

RE:

Hawaii's public schools are underfunded, this has led to chronic teacher shortages, large class sizes, and the failure to deal with our special needs students. **I am asking you to support our keiki and our public schools, by supporting SB683, SB686, HB180, HB182.** These bills support a Constitutional Amendment that reads: "Shall the legislature fund a quality public education for all of Hawaii's children, including the recruitment and retention of teachers, lower class sizes, special education programming, career and technical education, art, music, Hawaiian studies, and Hawaiian language, by establishing, as provided by law, a surcharge on residential investment property and visitor accommodations?" Thank you.

NAME:

Tammy Finke

ADDRESS:

3246 W. Oke Pl

Liwa - HI 96766

(Place comments on the back)



TO:

SEN. Kouchi

REP. TokioKa

(To locate your senator and representative go to [openstates.org](http://openstates.org))

RE:

Hawaii's public schools are underfunded, this has led to chronic teacher shortages, large class sizes, and the failure to deal with our special needs students. **I am asking you to support our keiki and our public schools, by supporting SB683, SB686, HB180, HB182.** These bills support a Constitutional Amendment that reads: "Shall the legislature fund a quality public education for all of Hawaii's children, including the recruitment and retention of teachers, lower class sizes, special education programming, career and technical education, art, music, Hawaiian studies, and Hawaiian language, by establishing, as provided by law, a surcharge on residential investment property and visitor accommodations?" Thank you.

NAME:

Darryl Miyasato

ADDRESS:

4565 Ekolu St

Lihe, HI 96766

(Place comments on the back)



TO:

SEN.

R. Kouehi

REP.

Mori Kawas, Tokioka Nakamura

(To locate your senator and representative go to [openstates.org](http://openstates.org))

RE:

Hawaii's public schools are underfunded, this has led to chronic teacher shortages, large class sizes, and the failure to deal with our special needs students. **I am asking you to support our keiki and our public schools, by supporting SB683, SB686, HB180, HB182.** These bills support a Constitutional Amendment that reads: "Shall the legislature fund a quality public education for all of Hawaii's children, including the recruitment and retention of teachers, lower class sizes, special education programming, career and technical education, art, music, Hawaiian studies, and Hawaiian language, by establishing, as provided by law, a surcharge on residential investment property and visitor accommodations?" Thank you.

NAME:

Dawn Takay

ADDRESS:

3577 Lala Rd.

Hiue, HI 96766

(Place comments on the back)



TO:

SEN. Kauki

REP. Nadine Nakamura

(To locate your senator and representative go to [openstates.org](http://openstates.org))

RE:

Hawaii's public schools are underfunded, this has led to chronic teacher shortages, large class sizes, and the failure to deal with our special needs students. **I am asking you to support our keiki and our public schools, by supporting SB683, SB686, HB180, HB182.** These bills support a Constitutional Amendment that reads: "Shall the legislature fund a quality public education for all of Hawaii's children, including the recruitment and retention of teachers, lower class sizes, special education programming, career and technical education, art, music, Hawaiian studies, and Hawaiian language, by establishing, as provided by law, a surcharge on residential investment property and visitor accommodations?" Thank you.

NAME:

Susan Paea

ADDRESS:

1955 Kaunohā St

Lihe, HI 96766

(Place comments on the back)





TO:

SEN. Bon Kouehi

REP. Idoika, Murakawa Nakamura  
(To locate your senator and representative go to openstates.org)

RE:

Hawaii's public schools are underfunded, this has led to chronic teacher shortages, large class sizes, and the failure to deal with our special needs students. **I am asking you to support our keiki and our public schools, by supporting SB683, SB686, HB180, HB182.** These bills support a Constitutional Amendment that reads: "Shall the legislature fund a quality public education for all of Hawaii's children, including the recruitment and retention of teachers, lower class sizes, special education programming, career and technical education, art, music, Hawaiian studies, and Hawaiian language, by establishing, as provided by law, a surcharge on residential investment property and visitor accommodations?" Thank you.

NAME:

Ryne Bukoski

ADDRESS:

3577 Lala Rd.

Wine, HI 96766

(Place comments on the back)



TO: SEN. Sam Kousshi

REP. \_\_\_\_\_  
(To locate your senator and representative go to openstates.org)

RE: Hawaii's public schools are underfunded, this has led to chronic teacher shortages, large class sizes, and the failure to deal with our special needs students. **I am asking you to support our keiki and our public schools, by supporting SB683, SB686, HB180, HB182.** These bills support a Constitutional Amendment that reads: "Shall the legislature fund a quality public education for all of Hawaii's children, including the recruitment and retention of teachers, lower class sizes, special education programming, career and technical education, art, music, Hawaiian studies, and Hawaiian language, by establishing, as provided by law, a surcharge on residential investment property and visitor accommodations?" Thank you.

NAME: Chere Yamamoto

ADDRESS: 3801 Alohi St.

Unue HI 96766  
(Place comments on the back)



TO: SEN. Kouhi \_\_\_\_\_

REP. \_\_\_\_\_  
(To locate your senator and representative go to [openstates.org](http://openstates.org))

RE: Hawaii's public schools are underfunded, this has led to chronic teacher shortages, large class sizes, and the failure to deal with our special needs students. **I am asking you to support our keiki and our public schools, by supporting SB683, SB686, HB180, HB182.** These bills support a Constitutional Amendment that reads: "Shall the legislature fund a quality public education for all of Hawaii's children, including the recruitment and retention of teachers, lower class sizes, special education programming, career and technical education, art, music, Hawaiian studies, and Hawaiian language, by establishing, as provided by law, a surcharge on residential investment property and visitor accommodations?" Thank you.

NAME: Robbie Kowakami

ADDRESS: 1534E ENIKU ST.

LIHE, HI. 96746  
(Place comments on the back)



TO:

SEN. Kouchie

REP. Tobiko

(To locate your senator and representative go to [openstates.org](http://openstates.org))

RE:

Hawaii's public schools are underfunded, this has led to chronic teacher shortages, large class sizes, and the failure to deal with our special needs students. **I am asking you to support our keiki and our public schools, by supporting SB683, SB686, HB180, HB182.** These bills support a Constitutional Amendment that reads: "Shall the legislature fund a quality public education for all of Hawaii's children, including the recruitment and retention of teachers, lower class sizes, special education programming, career and technical education, art, music, Hawaiian studies, and Hawaiian language, by establishing, as provided by law, a surcharge on residential investment property and visitor accommodations?" Thank you.

NAME:

Lora Nemeth

ADDRESS:

4251 Hawaii St.

Honolulu, HI 96706

(Place comments on the back)



TO: SEN. Konohi

REP. Tobiko

(To locate your senator and representative go to openstates.org)

RE: Hawaii's public schools are under-funded, this has led to chronic teacher shortages, large class sizes, and the failure to deal with our special needs students. **I am asking you to support our keiki and our public schools, by supporting SB683, SB686, HB180, HB182.** These bills support a Constitutional Amendment that reads: "Shall the legislature fund a quality public education for all of Hawaii's children, including the recruitment and retention of teachers, lower class sizes, special education programming, career and technical education, art, music, Hawaiian studies, and Hawaiian language, by establishing, as provided by law, a surcharge on residential investment property and visitor accommodations?" Thank you.

NAME: Lindy Iwa

ADDRESS: P.O. Box 1807

Lihue HI 96760

(Place comments on the back)



TO:

SEN. RON KONIHIKI

REP. Timmy Dzikoka, Nadine Waihanani, Dee Marking  
(To locate your senator and representative go to openstates.org)

RE:

Hawaii's public schools are underfunded, this has led to chronic teacher shortages, large class sizes, and the failure to deal with our special needs students. **I am asking you to support our keiki and our public schools. By supporting SB683, SB686, HB180, HB182.** These bills support a Constitutional Amendment that reads: "Shall the legislature fund a quality public education for all of Hawaii's children, including the recruitment and retention of teachers, lower class sizes, special education programming, career and technical education, art, music, Hawaiian studies, and Hawaiian language, by establishing, as provided by law, a surcharge on residential investment property and visitor accommodations?" Thank you.

NAME:

Lani Gokan

ADDRESS:

4104 Lani Place

Lihoa, HI 96766

(Place comments on the back)



TO:

SEN. Ron Kouchi

REP. Tobuho, Nakamura, Horabawa

(To locate your senator and representative go to [openstates.org](http://openstates.org))

RE:

Hawaii's public schools are underfunded, this has led to chronic teacher shortages, large class sizes, and the failure to deal with our special needs students. **I am asking you to support our keiki and our public schools, by supporting SB683, SB686, HB180, HB182.** These bills support a Constitutional Amendment that reads: "Shall the legislature fund a quality public education for all of Hawaii's children, including the recruitment and retention of teachers, lower class sizes, special education programming, career and technical education, art, music, Hawaiian studies, and Hawaiian language, by establishing, as provided by law, a surcharge on residential investment property and visitor accommodations?" Thank you.

NAME:

Larry N. Wiffeton

ADDRESS:

4380 OMO ST.

Ciudad AVD 96706

(Place comments on the back)



TO: SEN. Kouchi

REP. Makamura  
(To locate your senator and representative go to [openstates.org](http://openstates.org))

RE: Hawaii's public schools are underfunded, this has led to chronic teacher shortages, large class sizes, and the failure to deal with our special needs students. **I am asking you to support our keli and our public schools, by supporting SB683, SB686, HB180, HB182.** These bills support a Constitutional Amendment that reads: "I shall the legislature fund a quality public education for all of Hawaii's children, including the recruitment and retention of teachers, lower class sizes, special education programming, career and technical education, art, music, Hawaiian studies, and Hawaiian language, by establishing, as provided by law, a surcharge on residential investment property and visitor accommodations?" Thank you,

NAME: Laurelle Riola-Catbagan

ADDRESS: 2090 Hanaleiia St.

Lihue HI 96766  
(Place comments on the back)





TO:

SEN. R. Kouchi

Jokioka

REP. N. Nakamura, D. Morikawa, J. [redacted]  
(To locate your senator and representative go to openstates.org)

RE:

Hawaii's public schools are underfunded, this has led to chronic teacher shortages, large class sizes, and the failure to deal with our special needs students. **I am asking you to support our keiki and our public schools, by supporting SB683, SB686, HB180, HB182.** These bills support a Constitutional Amendment that reads: ""Shall the legislature fund a quality public education for all of Hawaii's children, including the recruitment and retention of teachers, lower class sizes, special education programming, career and technical education, art, music, Hawaiian studies, and Hawaiian language, by establishing, as provided by law, a surcharge on residential investment property and visitor accommodations?" Thank you.

NAME:

J. KUROSAKI

ADDRESS:

3155 Akahi St.

Lihue, HI 96766

(Place comments on the back)



TO:

SEN.

Don Keene

REP.

DeMontain, Anne Toketa, Nadine  
(To locate your senator and representative go to openstates.org)

RE:

Hawaii's public schools are underfunded, this has led to chronic teacher shortages, large class sizes, and the failure to deal with our special needs students. **I am asking you to support our keiki and our public schools, by supporting SB683, SB686, HB180, HB182.** These bills support a Constitutional Amendment that reads: "Shall the legislature fund a quality public education for all of Hawaii's children, including the recruitment and retention of teachers, lower class sizes, special education programming, career and technical education, art, music, Hawaiian studies, and Hawaiian language, by establishing, as provided by law, a surcharge on residential investment property and visitor accommodations?" Thank you.

NAME:

Sharon Taira

ADDRESS:

2006 Pua Nani St.

Wahi, H. 96766

(Place comments on the back)



TO:

SEN. \_\_\_\_\_

KUUCCHI

REP. \_\_\_\_\_

NADINE NAKAMURA

(To locate your senator and representative go to [openstates.org](http://openstates.org))

RE:

Hawaii's public schools are underfunded, this has led to chronic teacher shortages, large class sizes, and the failure to deal with our special needs students. **I am asking you to support our keiki and our public schools, by supporting SB683, SB686, HB180, HB182.** These bills support a Constitutional Amendment that reads: "Shall the legislature fund a quality public education for all of Hawaii's children, including the recruitment and retention of teachers, lower class sizes, special education programming, career and technical education, art, music, Hawaiian studies, and Hawaiian language, by establishing, as provided by law, a surcharge on residential investment property and visitor accommodations?" Thank you.

NAME:

BOB SIEKO

ADDRESS:

5345 KUAPAPA ST

KAPAA, HI 96746

(Place comments on the back)



TO: SEN. DON KOUCH

REP. JAMES TORIOKA  
(To locate your senator and representative go to openstates.org)

RE: Hawaii's public schools are underfunded, this has led to chronic teacher shortages, large class sizes, and the failure to deal with our special needs students. **I am asking you to support our keiki and our public schools, by supporting SB683, SB686, HB180, HB182.** These bills support a Constitutional Amendment that reads: "I shall the legislature fund a quality public education for all of Hawaii's children, including the recruitment and retention of teachers, lower class sizes, special education programming, career and technical education, art, music, Hawaiian studies, and Hawaiian language, by establishing, as provided by law, a surcharge on residential investment property and visitor accommodations?" Thank you.

NAME: Sherryl C.C. Odoya

ADDRESS: 4384 Hanaleiua Pl.  
Uwe, HI 96706

(Place comments on the back)



TO:

SEN.

Kouchi

REP.

Tokio

(To locate your senator and representative go to [openstates.org](http://openstates.org))

RE:

Hawaii's public schools are underfunded, this has led to chronic teacher shortages, large class sizes, and the failure to deal with our special needs students. **I am asking you to support our keiki and our public schools, by supporting SB683, SB686, HB180, HB182.** These bills support a Constitutional Amendment that reads: "Shall the legislature fund a quality public education for all of Hawaii's children, including the recruitment and retention of teachers, lower class sizes, special education programming, career and technical education, art, music, Hawaiian studies, and Hawaiian language, by establishing, as provided by law, a surcharge on residential investment property and visitor accommodations?" Thank you.

NAME:

Melissa Peck

ADDRESS:

410 Kooki Pl.

Whee, HI 96766

(Place comments on the back)



TO:

SEN. RON KAUCH

REP. JAMES TOKIOKA

(To locate your senator and representative go to openstates.org)

RE:

Hawaii's public schools are underfunded, this has led to chronic teacher shortages, large class sizes, and the failure to deal with our special needs students. **I am asking you to support our keiki and our public schools, by supporting SB653, SB686, HB180, HB182.** These bills support a Constitutional Amendment that reads: "Shall the legislature fund a quality public education for all of Hawaii's children, including the recruitment and retention of teachers, lower class sizes, special education programming, career and technical education, art, music, Hawaiian studies, and Hawaiian language, by establishing, as provided by law, a surcharge on residential investment property and visitor accommodations?" Thank you.

NAME:

Robert S. Odaya

ADDRESS:

4384 Hanamania Pl.

Linne, HI 96764

(Place comments on the back)



TO:

SEN.

Kouchi

REP.

Nakamura / Tokioka

(To locate your senator and representative go to [openstates.org](http://openstates.org))

RE:

Hawaii's public schools are underfunded, this has led to chronic teacher shortages, large class sizes, and the failure to deal with our special needs students. **I am asking you to support our keiki and our public schools, by supporting SB683, SB686, HB180, HB182.** These bills support a Constitutional Amendment that reads: "Shall the legislature fund a quality public education for all of Hawaii's children, including the recruitment and retention of teachers, lower class sizes, special education programming, career and technical education, art, music, Hawaiian studies, and Hawaiian language, by establishing, as provided by law, a surcharge on residential investment property and visitor accommodations?" Thank you.

NAME:

Mildred C. Roney

ADDRESS:

1915 HokuLei Place, Kona, HI

96766

(Place comments on the back)



TO: SEN. Kouchi

REP. T. Morkawa, Tokioka, Nakamura  
(To locate your senator and representative go to openstates.org)

RE: Hawaii's public schools are underfunded, this has led to chronic teacher shortages, large class sizes, and the failure to deal with our special needs students. **I am asking you to support our keiki and our public schools, by supporting SB683, SB686, HB180, HB182.** These bills support a Constitutional Amendment that reads: "Shall the legislature fund a quality public education for all of Hawaii's children, including the recruitment and retention of teachers, lower class sizes, special education programming, career and technical education, art, music, Hawaiian studies, and Hawaiian language, by establishing, as provided by law, a surcharge on residential investment property and visitor accommodations?" Thank you.

NAME: Sharon Peck

ADDRESS: 4140 Koaki Place

Lihe, HI 96766

(Place comments on the back)





TO: SEN. POI KOUCHI

REP. JAMES TOYOKA

(To locate your senator and representative go to openstates.org)

RE: Hawaii's public schools are underfunded, this has led to chronic teacher shortages, large class sizes, and the failure to deal with our special needs students. **I am asking you to support our keiki and our public schools, by supporting SB683, SB686, HB180, HB182.** These bills support a Constitutional Amendment that reads: "Shall the legislature fund a quality public education for all of Hawaii's children, including the recruitment and retention of teachers, lower class sizes, special education programming, career and technical education, art, music, Hawaiian studies, and Hawaiian language, by establishing, as provided by law, a surcharge on residential investment property and visitor accommodations?" Thank you.

NAME: KENNI MATSUNAKA

ADDRESS: 4083 PAALO ST.

LIHUE, HI 96746

(Place comments on the back)



TO:

SEN. Ron Kouchi

REP. ~~Donn~~ James Tokiska

(To locate your senator and representative go to [openstates.org](http://openstates.org))

RE:

Hawaii's public schools are underfunded, this has led to chronic teacher shortages, large class sizes, and the failure to deal with our special needs students. **I am asking you to support our keiki and our public schools, by supporting SB683, SB686, HB180, HB182.** These bills support a Constitutional Amendment that reads: "Shall the legislature fund a quality public education for all of Hawaii's children, including the recruitment and retention of teachers, lower class sizes, special education programming, career and technical education, art, music, Hawaiian studies, and Hawaiian language, by establishing, as provided by law, a surcharge on residential investment property and visitor accommodations?" Thank you.

NAME:

Aileen Matsunaga

ADDRESS:

4083 Puale St

Lihue HI 96766

(Place comments on the back)



TO:

SEN. Koachi

REP. Nakamura, Tokioka, Muraoka  
(To locate your senator and representative go to [openstates.org](http://openstates.org))

RE:

Hawaii's public schools are underfunded, this has led to chronic teacher shortages, large class sizes, and the failure to deal with our special needs students. I am asking you to support our keiki and our public schools, by supporting SB683, SB686, HB180, HB182. These bills support a Constitutional Amendment that reads: "We Shall the legislature fund a quality public education for all of Hawaii's children, including the recruitment and retention of teachers, lower class sizes, special education programming, career and technical education, art, music, Hawaiian studies, and Hawaiian language, by establishing, as provided by law, a surcharge on residential investment property and visitor accommodations?" Thank you.

NAME:

ERIN M. DANN

ADDRESS:

8120 A. Kekikoi St.

Lihue, HI 96766

(Place comments on the back)



TO:

SEN. Ron Tomaki Honolulu

REP. James Tokioka, Nakamura, Hironaka  
(To locate your senator and representative go to [openstates.org](http://openstates.org))

RE:

Hawaii's public schools are underfunded, this has led to chronic teacher shortages, large class sizes, and the failure to deal with our special needs students. **I am asking you to support our keiki and our public schools, by supporting SB683, SB686, HB180, HB182.** These bills support a Constitutional Amendment that reads: "Shall the legislature fund a quality public education for all of Hawaii's children, including the recruitment and retention of teachers, lower class sizes, special education programming, career and technical education, art, music, Hawaiian studies, and Hawaiian language, by establishing, as provided by law, a surcharge on residential investment property and visitor accommodations?" Thank you.

NAME:

SUSAN K. WARREN

ADDRESS:

4230 ONO Street

Lihae, HI 96766

(Place comments on the back)



TO:

SEN.

*Kouchi*

REP.

*Tokoka, Nakamura*

(To locate your senator and representative go to [openstates.org](http://openstates.org))

RE:

Hawaii's public schools are underfunded, this has led to chronic teacher shortages, large class sizes, and the failure to deal with our special needs students. **I am asking you to support our keiki and our public schools, by supporting SB683, SB686, HB180, HB182.** These bills support a Constitutional Amendment that reads: "Shall the legislature fund a quality public education for all of Hawaii's children, including the recruitment and retention of teachers, lower class sizes, special education programming, career and technical education, art, music, Hawaiian studies, and Hawaiian language, by establishing, as provided by law, a surcharge on residential investment property and visitor accommodations?" Thank you.

NAME:

*Crystal Ozaki*

ADDRESS:

*PO Box 1487*

*L. Iiwa HI 96706*

(Place comments on the back)



TO:

SEN.

Kouchi

REP.

Nakamura Tokioka

(To locate your senator and representative go to openstates.org)

RE:

Hawaii's public schools are underfunded, this has led to chronic teacher shortages, large class sizes, and the failure to deal with our special needs students. **I am asking you to support our keiki and our public schools, by supporting SB683, SB686, HB180, HB182.** These bills support a Constitutional Amendment that reads: "Shall the legislature fund a quality public education for all of Hawaii's children, including the recruitment and retention of teachers, lower class sizes, special education programming, career and technical education, art, music, Hawaiian studies, and Hawaiian language, by establishing, as provided by law, a surcharge on residential investment property and visitor accommodations?" Thank you.

NAME:

Teahine Dotarid

ADDRESS:

1904 Haleukana St.

Lihae HI 96706

(Place comments on the back)



TO:

SEN. Kouchi

REP. Tokioda

(To locate your senator and representative go to [openstates.org](http://openstates.org))

RE:

Hawaii's public schools are underfunded, this has led to chronic teacher shortages, large class sizes, and the failure to deal with our special needs students. **I am asking you to support our keiki and our public schools, by supporting SB683, SB686, HB180, HB182.** These bills support a Constitutional Amendment that reads: "Shall the legislature fund a quality public education for all of Hawaii's children, including the recruitment and retention of teachers, lower class sizes, special education programming, career and technical education, art, music, Hawaiian studies, and Hawaiian language, by establishing, as provided by law, a surcharge on residential investment property and visitor accommodations?" Thank you.

NAME:

Heidi Tokuda

ADDRESS:

2927 KOKIO ST

LIHUE HI 96766

(Place comments on the back)



TO: SEN. \_\_\_\_\_

Keolu

REP. NAKAMURA Terioka Morikawa

(To locate your senator and representative go to [openstates.org](http://openstates.org))

RE:

Hawaii's public schools are underfunded, this has led to chronic teacher shortages, large class sizes, and the failure to deal with our special needs students. **I am asking you to support our keiki and our public schools, by supporting SB683, SB686, HB180, HB182.** These bills support a Constitutional Amendment that reads: "Shall the legislature fund a quality public education for all of Hawaii's children, including the recruitment and retention of teachers, lower class sizes, special education programming, career and technical education, art, music, Hawaiian studies, and Hawaiian language, by establishing, as provided by law, a surcharge on residential investment property and visitor accommodations?" Thank you.

NAME:

LAINÉ GREFFITH

ADDRESS:

3221 I MOUŌE

LIHŪE, HI 96766

(Place comments on the back)





TO:

SEN. Kouchi, Tokioka, and Morikawa

REP. ~~Hokama~~ Tokioka, and Morikawa  
(To locate your senator and representative go to openstates.org)

RE:

Hawaii's public schools are underfunded, this has led to chronic teacher shortages, large class sizes, and the failure to deal with our special needs students. **I am asking you to support our keiki and our public schools, by supporting SB683, SB686, HB180, HB182.** These bills support a Constitutional Amendment that reads: "Shall the legislature fund a quality public education for all of Hawaii's children, including the recruitment and retention of teachers, lower class sizes, special education programming, career and technical education, art, music, Hawaiian studies, and Hawaiian language, by establishing, as provided by law, a surcharge on residential investment property and visitor accommodations?" Thank you.

NAME:

Lori Griffith

ADDRESS:

3221 Inouye St.  
Lihue, HI 96766

(Place comments on the back)



TO: SEN. Ron Kochi

REP. Dee Marikawa, Jimmy Tokioka, Nadina Nakamura  
(To locate your senator and representative go to [openstates.org](http://openstates.org))

RE: Hawaii's public schools are underfunded, this has led to chronic teacher shortages, large class sizes, and the failure to deal with our special needs students. **I am asking you to support our keiki and our public schools, by supporting SB683, SB686, HB180, HB182.** These bills support a Constitutional Amendment that reads: "Shall the legislature fund a quality public education for all of Hawaii's children, including the recruitment and retention of teachers, lower class sizes, special education programming, career and technical education, art, music, Hawaiian studies, and Hawaiian language, by establishing, as provided by law, a surcharge on residential investment property and visitor accommodations?" Thank you.

NAME: Layone Garlie

ADDRESS: 3920 Alaka St-

Lihue HI 96766

(Place comments on the back)



TO: SEN. Kouchi

REP. Tokioka  
(To locate your senator and representative go to [openstates.org](http://openstates.org))

RE: Hawaii's public schools are underfunded, this has led to chronic teacher shortages, large class sizes, and the failure to deal with our special needs students. **I am asking you to support our keiki and our public schools, by supporting SB683, SB686, HB180, HB182.** These bills support a Constitutional Amendment that reads: "Shall the legislature fund a quality public education for all of Hawaii's children, including the recruitment and retention of teachers, lower class sizes, special education programming, career and technical education, art, music, Hawaiian studies, and Hawaiian language, by establishing, as provided by law, a surcharge on residential investment property and visitor accommodations?" Thank you.

NAME: Cody Arashiro

ADDRESS: 4344 Pilimai St.  
Lihue, HI 96766

(Place comments on the back)



TO:

SEN. Ben Kouchi

REP. Jimmy Tokioka

(To locate your senator and representative go to [openstates.org](http://openstates.org))

RE:

Hawaii's public schools are underfunded, this has led to chronic teacher shortages, large class sizes, and the failure to deal with our special needs students. **I am asking you to support our keiki and our public schools, by supporting SB683, SB686, HB180, HB182.** These bills support a Constitutional Amendment that reads: "¶ Shall the legislature fund a quality public education for all of Hawaii's children, including the recruitment and retention of teachers, lower class sizes, special education programming, career and technical education, art, music, Hawaiian studies, and Hawaiian language, by establishing, as provided by law, a surcharge on residential investment property and visitor accommodations?" Thank you.

NAME:

Joni Inamura-Jaril

ADDRESS:

3990 Alaia St

Lihine Hl 96766

(Place comments on the back)



TO:

SEN.

Ren Kouahi

REP.

James Tokioka

(To locate your senator and representative go to [openstates.org](http://openstates.org))

RE:

Hawaii's public schools are underfunded, this has led to chronic teacher shortages, large class sizes, and the failure to deal with our special needs students. **I am asking you to support our keiki and our public schools, by supporting SB683, SB686, HB180, HB182.** These bills support a Constitutional Amendment that reads: "Shall the legislature fund a quality public education for all of Hawaii's children, including the recruitment and retention of teachers, lower class sizes, special education programming, career and technical education, art, music, Hawaiian studies, and Hawaiian language, by establishing, as provided by law, a surcharge on residential investment property and visitor accommodations?" Thank you.

NAME:

Stephanie Carralho

ADDRESS:

3921 Hechuk St. Apt. A

Libue HI 96766

(Place comments on the back)



TO:

SEN.

Ronald KOUCHI

REP.

James Tokioka

(To locate your senator and representative go to [openstates.org](http://openstates.org))

RE:

Hawaii's public schools are underfunded, this has led to chronic teacher shortages, large class sizes, and the failure to deal with our special needs students. **I am asking you to support our keiki and our public schools, by supporting SB683, SB686, HB180, HB182.** These bills support a Constitutional Amendment that reads: "I shall the legislature fund a quality public education for all of Hawaii's children, including the recruitment and retention of teachers, lower class sizes, special education programming, career and technical education, art, music, Hawaiian studies, and Hawaiian language, by establishing, as provided by law, a surcharge on residential investment property and visitor accommodations?" Thank you.

NAME:

Heather Morgado

ADDRESS:

4182 Awela Pl.

Linne, HI 96766

(Place comments on the back)



TO: SEN. Kouchi

REP. Nickerson  
(To locate your senator and representative go to openstates.org)

RE: Hawaii's public schools are underfunded, this has led to chronic teacher shortages, large class sizes, and the failure to deal with our special needs students. **I am asking you to support our keiki and our public schools, by supporting SB683, SB686, HB180, HB182.** These bills support a Constitutional Amendment that reads: "Shall the legislature fund a quality public education for all of Hawaii's children, including the recruitment and retention of teachers, lower class sizes, special education programming, career and technical education, art, music, Hawaiian studies, and Hawaiian language, by establishing, as provided by law, a surcharge on residential investment property and visitor accommodations?" Thank you.

NAME: Haley Gordon 

ADDRESS: 4911 Aiala Rd

Kapa'a HI 96726  
(Place comments on the back)



TO: SEN. Kouchi

REP. Fallicka  
(To locate your senator and representative go to openstates.org)

RE: Hawaii's public schools are underfunded, this has led to chronic teacher shortages, large class sizes, and the failure to deal with our special needs students. **I am asking you to support our keiki and our public schools, by supporting SB683, SB686, HB180, HB182.** These bills support a Constitutional Amendment that reads: "We Shall the legislature fund a quality public education for all of Hawaii's children, including the recruitment and retention of teachers, lower class sizes, special education programming, career and technical education, art, music, Hawaiian studies, and Hawaiian language, by establishing, as provided by law, a surcharge on residential investment property and visitor accommodations?" Thank you.

NAME: Greg Anderson

ADDRESS: 1970 Hamakua St

Lux HI 96766

(Place comments on the back)





TO:

SEN. Kouchi, Ronald

REP. Kubane, James

(To locate your senator and representative go to openstates.org)

RE:

Hawaii's public schools are underfunded, this has led to chronic teacher shortages, large class sizes, and the failure to deal with our special needs students. **I am asking you to support our keiki and our public schools, by supporting SB683, SB686, HB180, HB182.** These bills support a Constitutional Amendment that reads: "Shall the legislature fund a quality public education for all of Hawaii's children, including the recruitment and retention of teachers, lower class sizes, special education programming, career and technical education, art, music, Hawaiian studies, and Hawaiian language, by establishing, as provided by law, a surcharge on residential investment property and visitor accommodations?" Thank you.

NAME:

MARISAVA HELTON

ADDRESS:

4177 B Paloa Avenue

Kihun #1 96766

(Place comments on the back)



TO: SEN. Ron Koumaki

REP. James Tspidoka  
(To locate your senator and representative go to openstates.org)

RE: Hawaii's public schools are underfunded, this has led to chronic teacher shortages, large class sizes, and the failure to deal with our special needs students. **I am asking you to support our keiki and our public schools, by supporting SB683, SB686, HB180, HB182.** These bills support a Constitutional Amendment that reads: "Shall the legislature fund a quality public education for all of Hawaii's children, including the recruitment and retention of teachers, lower class sizes, special education programming, career and technical education, art, music, Hawaiian studies, and Hawaiian language, by establishing, as provided by law, a surcharge on residential investment property and visitor accommodations?" Thank you.

NAME: Emmu Bani

ADDRESS: 2340 Wilcox St.

Maui HI 96714  
(Place comments on the back)



TO:

SEN. **Ron Kouchi**  
REP. **Nakanui, Tokika, Morkawa**

(To locate your senator and representative go to openstates.org)

RE:

Hawaii's public schools are underfunded, this has led to chronic teacher shortages, large class sizes, and the failure to deal with our special needs students. **I am asking you to support our keiki and our public schools, by supporting SB683, SB686, HB180, HB182.** These bills support a Constitutional Amendment that reads: "Shall the legislature fund a quality public education for all of Hawaii's children, including the recruitment and retention of teachers, lower class sizes, special education programming, career and technical education, art, music, Hawaiian studies, and Hawaiian language, by establishing, as provided by law, a surcharge on residential investment property and visitor accommodations?" Thank you!

NAME:

**Tina Fui**

ADDRESS:

**4135 Kaim Moku St.  
Limo, HI 96746**

(Place comments on the back)



TO:

SEN. Kouchi

REP. ~~POPE~~, ~~KAHAIWA~~, ~~JOHNSON~~, ~~MARKANWA~~

(To locate your senator and representative go to openstates.org)

RE:

Hawaii's public schools are underfunded, this has led to chronic teacher shortages, large class sizes, and the failure to deal with our special needs students. **I am asking you to support our keiki and our public schools, by supporting SB683, SB686, HB180, HB182.** These bills support a Constitutional Amendment that reads: "Shall the legislature fund a quality public education for all of Hawaii's children, including the recruitment and retention of teachers, lower class sizes, special education programming, career and technical education, art, music, Hawaiian studies, and Hawaiian language, by establishing, as provided by law, a surcharge on residential investment property and visitor accommodations?" Thank you

NAME:

Rosalie Semana

ADDRESS:

7715 Makaa St. Lihue, HI

96766

(Place comments on the back)



TO:

SEN. Kouchi

MOTIKAWA

REP. Nadine Nakamura, Dean Atarika

(To locate your senator and representative go to [openstates.org](http://openstates.org))

RE:

Hawaii's public schools are underfunded, this has led to chronic teacher shortages, large class sizes, and the failure to deal with our special needs students. **I am asking you to support our keiki and our public schools, by supporting SB683, SB686, HB180, HB182.** These bills support a Constitutional Amendment that reads: "'Shall the legislature fund a quality public education for all of Hawaii's children, including the recruitment and retention of teachers, lower class sizes, special education programming, career and technical education, art, music, Hawaiian studies, and Hawaiian language, by establishing, as provided by law, a surcharge on residential investment property and visitor accommodations?'" Thank YOU.

NAME:

Jenny Lynn Buzard

ADDRESS:

4134 Lanikaha St.

Lihoa, HI 96706

(Place comments on the back)



TO:

SEN. Kouchi

REP. Tokioka, Nonaka, Nakamura

(To locate your senator and representative go to openstates.org)

RE:

Hawaii's public schools are underfunded, this has led to chronic teacher shortages, large class sizes, and the failure to deal with our special needs students. **I am asking you to support our keiki and our public schools, by supporting SB683, SB686, HB180, HB182.** These bills support a Constitutional Amendment that reads: "Shall the legislature fund a quality public education for all of Hawaii's children, including the recruitment and retention of teachers, lower class sizes, special education programming, career and technical education, art, music, Hawaiian studies, and Hawaiian language, by establishing, as provided by law, a surcharge on residential investment property and visitor accommodations?" Thank you..

NAME:

Laurel Astora Metcalf

ADDRESS:

3223 E Hua St.

Liwa, HI 96766

(Place comments on the back)



TO: SEN. LORENZO

REP. WALTER  
(To locate your senator and representative go to openstates.org)

RE: Hawaii's public schools are underfunded, this has led to chronic teacher shortages, large class sizes, and the failure to deal with our special needs students. **I am asking you to support our keiki and our public schools, by supporting SB683, SB686, HB180, HB182.** These bills support a Constitutional Amendment that reads: "Shall the legislature fund a quality public education for all of Hawaii's children, including the recruitment and retention of teachers, lower class sizes, special education programming, career and technical education, art, music, Hawaiian studies, and Hawaiian language, by establishing, as provided by law, a surcharge on residential investment property and visitor accommodations?" Thank you.

NAME: CECILIA WONG

ADDRESS: 2107 LA PALA BL.

PHONE: 808-255-0000  
(Place comments on the back)



TO:

SEN. Kouchi

REP. Nakamura

(To locate your senator and representative go to [openstates.org](http://openstates.org))

RE:

Hawaii's public schools are underfunded, this has led to chronic teacher shortages, large class sizes, and the failure to deal with our special needs students. **I am asking you to support our keiki and our public schools, by supporting SB683, SB686, HB180, HB182.** These bills support a Constitutional Amendment that reads: "Shall the legislature fund a quality public education for all of Hawaii's children, including the recruitment and retention of teachers, lower class sizes, special education programming, career and technical education, art, music, Hawaiian studies, and Hawaiian language, by establishing, as provided by law, a surcharge on residential investment property and visitor accommodations?" Thank you.

NAME:

Gynthia Sidore

ADDRESS:

4923 Akai Place

Primerille HI 96712

(Place comments on the back)





TO:

SEN. Koucha

REP. Teekoka

(To locate your Senator and representative go to [openstates.org](http://openstates.org))

RE:

Hawaii's public schools are underfunded, this has led to chronic teacher shortages, large class sizes, and the failure to deal with our special needs students. **I am asking you to support our keiki and our public schools, by supporting SB683, SB686, HB180, HB182.** These bills support a Constitutional Amendment that reads: "Shall the legislature fund a quality public education for all of Hawaii's children, including the recruitment and retention of teachers, lower class sizes, special education programming, career and technical education, art, music, Hawaiian studies, and Hawaiian language, by establishing, as provided by law, a surcharge on residential investment property and visitor accommodations?" Thank you.

NAME:

Connie Brewer

ADDRESS:

PMB223 POBox 223380

Hinewaiye HI

(Place comments on the back)

96722



TO:

SEN. Kouchi

REP. Nadine Nakamura, Jimmy Toketa

(To locate your senator and representative go to [openstates.org](http://openstates.org))

Dean Hokikawa

RE:

Hawaii's public schools are underfunded, this has led to chronic teacher shortages, large class sizes, and the failure to deal with our special needs students. **I am asking you to support our keiki and our public schools, by supporting SB683, SB686, HB180, HB182.** These bills support a Constitutional Amendment that reads: "Shall the legislature fund a quality public education for all of Hawaii's children, including the recruitment and retention of teachers, lower class sizes, special education programming, career and technical education, art, music, Hawaiian studies, and Hawaiian language, by establishing, as provided by law, a surcharge on residential investment property and visitor accommodations?" Thank you.

NAME:

Heather Devin

ADDRESS:

3587 Kawewani Rd.

Princetonville HI 96722

(Place comments on the back)



TO:

SEN.

Ron Koussh

REP.

Dee Morikawa

(To locate your senator and representative go to openstates.org)

RE:

Hawaii's public schools are underfunded, this has led to chronic teacher shortages, large class sizes, and the failure to deal with our special needs students. **I am asking you to support our keiki and our public schools, by supporting SB683, SB686, HB180, HB182.** These bills support a Constitutional Amendment that reads: "Shall the legislature fund a quality public education for all of Hawaii's children, including the recruitment and retention of teachers, lower class sizes, special education programming, career and technical education, art, music, Hawaiian studies, and Hawaiian language, by establishing, as provided by law, a surcharge on residential investment property and visitor accommodations?" Thank you

NAME:

Kristal Daligcan

ADDRESS:

P.O. Box 802

Waimea, HI 96796

(Place comments on the back)

Educating our students  
is the most powerful  
thing for our island here.



TO: SEN. Kouchi

REP. Nakamura, Tokioka, Merikawa  
(To locate your senator and representative go to [openstates.org](http://openstates.org))

RE: Hawaii's public schools are underfunded, this has led to chronic teacher shortages, large class sizes, and the failure to deal with our special needs students. **I am asking you to support our keiki and our public schools, by supporting SB683, SB686, HB180, HB182.** These bills support a Constitutional Amendment that reads: "Shall the legislature fund a quality public education for all of Hawaii's children, including the recruitment and retention of teachers, lower class sizes, special education programming, career and technical education, art, music, Hawaiian studies, and Hawaiian language, by establishing, as provided by law, a surcharge on residential investment property and visitor accommodations?" Thank you.

NAME: Shuna Brown

ADDRESS: P.O. Box 129

Wainea HI 96796  
(Place comments on the back)

I am a teacher with experience, training, and knowledge in very specialized areas just as a specialized doctor or lawyer might have. I am trying to keep my skills here for our keiki. Please vote yes!



TO: SEN. POB KOUCU

REP. MAEWAHA MOELIKAWA, TOKIOKA  
(To locate your senator and representative go to openstates.org)

RE: Hawaii's public schools are underfunded, this has led to chronic teacher shortages, large class sizes, and the failure to deal with our special needs students. **I am asking you to support our keiki and our public schools, by supporting SB683, SB686, HB180, HB182.** These bills support a Constitutional Amendment that reads: "'Shall the legislature fund a quality public education for all of Hawaii's children, including the recruitment and retention of teachers, lower class sizes, special education programming, career and technical education, art, music, Hawaiian studies, and Hawaiian language, by establishing, as provided by law, a surcharge on residential investment property and visitor accommodations?'" Thank you.

NAME: KAWAHTI

ADDRESS: PO BOX 42

WAIANA HI 96796  
(Place comments on the back)

PUBLIC SCHOOLS EDUCATE

FLORIDA'S FUTURE WORK-

FORCE | INVEST IN US.





TO:

SEN. Kouchi

REP. Dee Morikawa

(To locate your senator and representative go to [openstates.org](http://openstates.org))

RE:

Hawaii's public schools are underfunded, this has led to chronic teacher shortages, large class sizes, and the failure to deal with our special needs students. **I am asking you to support our keiki and our public schools, by supporting SB683, SB686, HB180, HB182.** These bills support a Constitutional Amendment that reads: "Shall the legislature fund a quality public education for all of Hawaii's children, including the recruitment and retention of teachers, lower class sizes, special education programming, career and technical education, art, music, Hawaiian studies, and Hawaiian language, by establishing, as provided by law, a surcharge on residential investment property and visitor accommodations?" Thank you.

NAME:

Deborah Chaffin

ADDRESS:

4574 Nanaeua St. P.O. Box 671

Kokaha, HI 96752 Waimea

(Place comments on the back)

96796



TO:

SEN.

Ron Kouichi

REP.

Dee Morikawa

(To locate your senator and representative go to [openstates.org](http://openstates.org))

RE:

Hawaii's public schools are underfunded, this has led to chronic teacher shortages, large class sizes, and the failure to deal with our special needs students. **I am asking you to support our keiki and our public schools, by supporting SB683, SB686, HB180, HB182.** These bills support a Constitutional Amendment that reads: "Shall the legislature fund a quality public education for all of Hawaii's children, including the recruitment and retention of teachers, lower class sizes, special education programming, career and technical education, art, music, Hawaiian studies, and Hawaiian language, by establishing, as provided by law, a surcharge on residential investment property and visitor accommodations?" Thank you.

NAME:

Hari Messer

ADDRESS:

PO Box 97

Waimea, HI 96796

(Place comments on the back)



TO:

SEN. Kouchi

REP. Morikawa

(To locate your senator and representative go to [openstates.org](http://openstates.org))

RE:

Hawaii's public schools are underfunded, this has led to chronic teacher shortages, large class sizes, and the failure to deal with our special needs students. **I am asking you to support our keiki and our public schools, by supporting SB683, SB686, HB180, HB182.** These bills support a Constitutional Amendment that reads: "Shall the legislature fund a quality public education for all of Hawaii's children, including the recruitment and retention of teachers, lower class sizes, special education programming, career and technical education, art, music, Hawaiian studies, and Hawaiian language, by establishing, as provided by law, a surcharge on residential investment property and visitor accommodations?" Thank you.

NAME:

Dave Faulk

ADDRESS:

PO Box 876

Waimea HI 96796

(Place comments on the back)



TO:

SEN. Kouchi

REP. MORIKAWA

(To locate your senator and representative go to [openstates.org](http://openstates.org))

RE:

Hawaii's public schools are underfunded, this has led to chronic teacher shortages, large class sizes, and the failure to deal with our special needs students. **I am asking you to support our keiki and our public schools, by supporting SB683, SB686, HB180, HB182.** These bills support a Constitutional Amendment that reads: "Shall the legislature fund a quality public education for all of Hawaii's children, including the recruitment and retention of teachers, lower class sizes, special education programming, career and technical education, art, music, Hawaiian studies, and Hawaiian language, by establishing, as provided by law, a surcharge on residential investment property and visitor accommodations?" Thank you.

NAME:

Alaina Duarte

ADDRESS:

P.O. Box 1023

Maimea, HI 96790

(Place comments on the back)



TO:

SEN. Rouchi

REP. MORIKAWA

(To locate your senator and representative go to openstates.org)

RE:

Hawaii's public schools are underfunded, this has led to chronic teacher shortages, large class sizes, and the failure to deal with our special needs students. **I am asking you to support our keiki and our public schools, by supporting SB683, SB686, HB180, HB182.** These bills support a Constitutional Amendment that reads: "Shall the legislature fund a quality public education for all of Hawaii's children, including the recruitment and retention of teachers, lower class sizes, special education programming, career and technical education, art, music, Hawaiian studies, and Hawaiian language, by establishing, as provided by law, a surcharge on residential investment property and visitor accommodations?" Thank you.

NAME:

USA DMWAC

ADDRESS:

108724

MANAUA PT 2, MO

(Place comments on the back)



TO:

SEN. Kouchi

REP. D. Monkawa

(To locate your senator and representative go to [openstates.org](http://openstates.org))

RE:

Hawaii's public schools are underfunded, this has led to chronic teacher shortages, large class sizes, and the failure to deal with our special needs students. **I am asking you to support our keiki and our public schools, by supporting SB683, SB686, HB180, HB182.** These bills support a Constitutional Amendment that reads: "Shall the legislature fund a quality public education for all of Hawaii's children, including the recruitment and retention of teachers, lower class sizes, special education programming, career and technical education, art, music, Hawaiian studies, and Hawaiian language, by establishing, as provided by law, a surcharge on residential investment property and visitor accommodations?" Thank you.

NAME:

Julie Kellogg

ADDRESS:

PO 580 Waimea HI 96796

(Place comments on the back)



TO: SEN. Ron Kouchi

REP. Nadine Nakamura, Dee Moriizawa, James  
(To locate your senator and representative go to openstates.org) Tolesky

RE: Hawaii's public schools are underfunded, this has led to chronic teacher shortages, large class sizes, and the failure to deal with our special needs students. **I am asking you to support our keiki and our public schools, by supporting SB683, SB686, HB180, HB182.** These bills support a Constitutional Amendment that reads: "Shall the legislature fund a quality public education for all of Hawaii's children, including the recruitment and retention of teachers, lower class sizes, special education programming, career and technical education, art, music, Hawaiian studies, and Hawaiian language, by establishing, as provided by law, a surcharge on residential investment property and visitor accommodations?" Thank you.

NAME: Stithy Koyama

ADDRESS: Po Box 293

Waimea HI 96796

(Place comments on the back)



TO:

SEN. Ron Koussi

REP. Kawabani Tokiska, & Morikawa  
(To locate your senator and representative go to openstates.org)

RE:

Hawaii's public schools are underfunded, this has led to chronic teacher shortages, large class sizes, and the failure to deal with our special needs students. **I am asking you to support our keiki and our public schools, by supporting SB683, SB686, HB180, HB182.** These bills support a Constitutional Amendment that reads: "Shall the legislature fund a quality public education for all of Hawaii's children, including the recruitment and retention of teachers, lower class sizes, special education programming, career and technical education, art, music, Hawaiian studies, and Hawaiian language, by establishing, as provided by law, a surcharge on residential investment property and visitor accommodations?" Thank you.

NAME:

Joseph Hedstrom

ADDRESS:

P.O. Box 987

Waimanalo HI 96796

(Place comments on the back)





TO: SEN. Kouchi

REP. Mori Kauer  
(To locate your senator and representative go to openstates.org)

RE: Hawaii's public schools are underfunded, this has led to chronic teacher shortages, large class sizes, and the failure to deal with our special needs students. **I am asking you to support our keiki and our public schools. By supporting SB683, SB686, HB180, HB182.** These bills support a Constitutional Amendment that reads: "Shall the legislature fund a quality public education for all of Hawaii's children, including the recruitment and retention of teachers, lower class sizes, special education programming, career and technical education, art, music, Hawaiian studies, and Hawaiian language, by establishing, as provided by law, a surcharge on residential investment property and visitor accommodations?" Thank you

NAME: Iuke Kahawai

ADDRESS: Po Box 882

Waimanalo, HI 96796  
(Place comments on the back)



TO: SEN. Kouchi

REP. Dee MoriKawa  
(To locate your senator and representative go to openstates.org)

RE: Hawaii's public schools are underfunded, this has led to chronic teacher shortages, large class sizes, and the failure to deal with our special needs students. **I am asking you to support our keiki and our public schools, by supporting SB683, SB686, HB180, HB182.** These bills support a Constitutional Amendment that reads: ""Shall the legislature fund a quality public education for all of Hawaii's children, including the recruitment and retention of teachers, lower class sizes, special education programming, career and technical education, art, music, Hawaiian studies, and Hawaiian language, by establishing, as provided by law, a surcharge on residential investment property and visitor accommodations?" Thank you.

NAME: TONI KAGAWA

ADDRESS: P.O. Box 293 Waimea, HI 96796

(Place comments on the back)



TO: SEN. English

REP. Souki  
(To locate your senator and representative go to openstates.org)

RE:

Hawaii's public schools are underfunded, this has led to chronic teacher shortages, large class sizes, and the failure to deal with our special needs students. I am asking you to support our keiki and our public schools, by supporting SB683, SB686, HB180, HB182. These bills support a Constitutional Amendment that reads: ""Shall the legislature fund a quality public education for all of Hawaii's children, including the recruitment and retention of teachers, lower class sizes, special education programming, career and technical education, art, music, Hawaiian studies, and Hawaiian language, by establishing, as provided by law, a surcharge on residential investment property and visitor accommodations?" Thank you.

NAME:

Susan Kadokawa

ADDRESS:

(Place comments on the back)

You have my support on  
these bills.



TO:

SEN. English

REP. \_\_\_\_\_

(To locate your senator and representative go to [openstates.org](http://openstates.org))

RE:

Hawaii's public schools are underfunded, this has led to chronic teacher shortages, large class sizes, and the failure to deal with our special needs students. **I am asking you to support our keiki and our public schools, by supporting SB683, SB686, HB180, HB182.** These bills support a Constitutional Amendment that reads: "Shall the legislature fund a quality public education for all of Hawaii's children, including the recruitment and retention of teachers, lower class sizes, special education programming, career and technical education, art, music, Hawaiian studies, and Hawaiian language, by establishing, as provided by law, a surcharge on residential investment property and visitor accommodations?" Thank you!

NAME:

Karen de Bruin

ADDRESS:

PO Box 631179

Lanai City, HI 96763

(Place comments on the back)



TO:

SEN.

*English*

REP.

*Sawicki*

(To locate your senator and representative go to [openstates.org](http://openstates.org))

RE:

Hawaii's public schools are underfunded, this has led to chronic teacher shortages, large class sizes, and the failure to deal with our special needs students. **I am asking you to support our keiki and our public schools, by supporting SB683, SB686, HB180, HB182.** These bills support a Constitutional Amendment that reads: "Shall the legislature fund a quality public education for all of Hawaii's children, including the recruitment and retention of teachers, lower class sizes, special education programming, career and technical education, art, music, Hawaiian studies, and Hawaiian language, by establishing, as provided by law, a surcharge on residential investment property and visitor accommodations?" Thank you.

NAME:

*Donna He Balicanta*

ADDRESS:

*640 Kaimuki St.*

(Place comments on the back)



TO: SEN. Engel

REP. \_\_\_\_\_  
(To locate your senator and representative go to openstates.org)

RE: Hawaii's public schools are underfunded, this has led to chronic teacher shortages, large class sizes, and the failure to deal with our special needs students. **I am asking you to support our keiki and our public schools, by supporting SB683, SB686, HB180, HB182.** These bills support a Constitutional Amendment that reads: "Shall the legislature fund a quality public education for all of Hawaii's children, including the recruitment and retention of teachers, lower class sizes, special education programming, career and technical education, art, music, Hawaiian studies, and Hawaiian language, by establishing, as provided by law, a surcharge on residential investment property and visitor accommodations?" Thank you.

NAME: Sandy Patterson

ADDRESS: PO Box 630954

Lani HI 96763

(Place comments on the back)



TO: SEN. English

REP. \_\_\_\_\_  
(To locate your senator and representative go to openstates.org)

RE: Hawaii's public schools are underfunded, this has led to chronic teacher shortages, large class sizes, and the failure to deal with our special needs students. **I am asking you to support our keiki and our public schools, by supporting SB683, SB686, HB180, HB182.** These bills support a Constitutional Amendment that reads: "Shall the legislature fund a quality public education for all of Hawaii's children, including the recruitment and retention of teachers, lower class sizes, special education programming, career and technical education, art, music, Hawaiian studies, and Hawaiian language, by establishing, as provided by law, a surcharge on residential investment property and visitor accommodations?" Thank you.

NAME: Mark Sacco

ADDRESS: 1211 Houston ST.  
Lawai City, HI. 96763

(Place comments on the back)





TO: SEN. English

REP. \_\_\_\_\_

(To locate your senator and representative go to openstates.org)

RE: Hawaii's public schools are underfunded, this has led to chronic teacher shortages, large class sizes, and the failure to deal with our special needs students. **I am**

**asking you to support our keiki and our public schools, by supporting**

**SB683, SB686, HB180, HB182.** These bills support a Constitutional Amendment that reads: "Shall the legislature fund a quality public education for all of Hawaii's children, including the recruitment and retention of teachers, lower class sizes, special education programming, career and technical education, art, music, Hawaiian studies, and Hawaiian language, by establishing, as provided by law, a surcharge on residential investment property and visitor accommodations?" Thank you.

NAME: Romeo Elano

ADDRESS: PO Box 630266

Lanai City, HI 96763

(Place comments on the back)



TO:

SEN. ENGLISH

REP. DESGRETE

(To locate your senator and representative go to [openstates.org](http://openstates.org))

RE:

Hawaii's public schools are underfunded, this has led to chronic teacher shortages, large class sizes, and the failure to deal with our special needs students. **I am asking you to support our keiki and our public schools, by supporting SB683, SB686, HB180, HB182.** These bills support a Constitutional Amendment that reads: "¶11 Shall the legislature fund a quality public education for all of Hawaii's children, including the recruitment and retention of teachers, lower class sizes, special education programming, career and technical education, art, music, Hawaiian studies, and Hawaiian language, by establishing, as provided by law, a surcharge on residential investment property and visitor accommodations?" Thank you.

NAME:

Charlotte Menze

ADDRESS:

PO Box 630491, Leeward HI  
96763

(Place comments on the back)



TO:

SEN. English

REP. \_\_\_\_\_

(To locate your senator and representative go to [openstates.org](http://openstates.org))

RE:

Hawaii's public schools are underfunded, this has led to chronic teacher shortages, large class sizes, and the failure to deal with our special needs students. **I am asking you to support our keiki and our public schools, by supporting SB683, SB686, HB180, HB182.** These bills support a Constitutional Amendment that reads: "Shall the legislature fund a quality public education for all of Hawaii's children, including the recruitment and retention of teachers, lower class sizes, special education programming, career and technical education, art, music, Hawaiian studies, and Hawaiian language, by establishing, as provided by law, a surcharge on residential investment property and visitor accommodations?" Thank you.

NAME:

Robert D. Strahl

ADDRESS:

P.O. Box 631764

Lanai City, HI 96763

(Place comments on the back)



TO: SEN. English

REP. \_\_\_\_\_  
(To locate your senator and representative go to [openstates.org](http://openstates.org))

RE: Hawaii's public schools are underfunded, this has led to chronic teacher shortages, large class sizes, and the failure to deal with our special needs students. **I am asking you to support our keiki and our public schools, by supporting SB683, SB686, HB180, HB182.** These bills support a Constitutional Amendment that reads: ""Shall the legislature fund a quality public education for all of Hawaii's children, including the recruitment and retention of teachers, lower class sizes, special education programming, career and technical education, art, music, Hawaiian studies, and Hawaiian language, by establishing, as provided by law, a surcharge on residential investment property and visitor accommodations?" Thank you.

NAME: Margaret Bivstian

ADDRESS: PO Box 091002

Waimanalo City HI 96763  
(Place comments on the back)



TO:

SEN.

English

REP.

(To locate your senator and representative go to [openstates.org](http://openstates.org))

RE:

Hawaii's public schools are underfunded, this has led to chronic teacher shortages, large class sizes, and the failure to deal with our special needs students. **I am asking you to support our keiki and our public schools, by supporting SB683, SB686, HB180, HB182.** These bills support a Constitutional Amendment that reads: "Shall the legislature fund a quality public education for all of Hawaii's children, including the recruitment and retention of teachers, lower class sizes, special education programming, career and technical education for all of Hawaii's Hawaiian studies, and Hawaiian language, by establishing, as provided by law, a surcharge on residential investment property and visitor accommodations?" Thank you.

NAME:

Patricia K. Nibru

ADDRESS:

POB 630547

Kaunoi City, HI 96763

(Place comments on the back)



TO: SEN. Engel

REP. \_\_\_\_\_  
(To locate your senator and representative go to openstates.org)

RE: Hawaii's public schools are underfunded, this has led to chronic teacher shortages, large class sizes, and the failure to deal with our special needs students. **I am asking you to support our keiki and our public schools, by supporting SB683, SB686, HB180, H8182.** These bills support a Constitutional Amendment that reads: "Shall the legislature fund a quality public education for all of Hawaii's children, including the recruitment and retention of teachers, lower class sizes, special education programming, career and technical education, art, music, Hawaiian studies, and Hawaiian language, by establishing, as provided by law, a surcharge on residential investment property and visitor accommodations?" Thank you.

NAME: Anita Tackeras

ADDRESS: POB 630829

Keolu City, HI 96783  
(Place comments on the back)



TO:

SEN.

English

REP.

(To locate your senator and representative go to [openstates.org](http://openstates.org))

RE:

Hawaii's public schools are underfunded, this has led to chronic teacher shortages, large class sizes, and the failure to deal with our special needs students. **I am asking you to support our keiki and our public schools, by supporting SB683, SB686, HB180, HB182.** These bills support a Constitutional Amendment that reads: "Shall the legislature fund a quality public education for all of Hawaii's children, including the recruitment and retention of teachers, lower class sizes, special education programming, career and technical education, art, music, Hawaiian studies, and Hawaiian language, by establishing, as provided by law, a surcharge on residential investment property and visitor accommodations?" Thank you.

NAME:

Dr Pamela Hagan

ADDRESS:

P.O. Box 631005  
Lanai City, HI 96763

(Place comments on the back)



TO: SEN. English

REP. \_\_\_\_\_  
(To locate your senator and representative go to openstates.org)

Hawaii's public schools are underfunded, this has led to chronic teacher shortages, large class sizes, and the failure to deal with our special needs students. **I am asking you to support our keiki and our public schools, by supporting SB683, SB686, HB180, HB182.** These bills support a Constitutional Amendment that reads: "Shall the legislature fund a quality public education for all of Hawaii's children, including the recruitment and retention of teachers, lower class sizes, special education programming, career and technical education, art, music, Hawaiian studies, and Hawaiian language, by establishing, as provided by law, a surcharge on residential investment property and visitor accommodations?" Thank you.

NAME: Glennboise S. Lamalo

ADDRESS: P.O. BOX 630614

LANOI CITY, HI 96763

(Place comments on the back)





TO:

SEN.

*Raymond*

REP.

(To locate your senator and representative go to [openstates.org](http://openstates.org))

RE:

Hawaii's public schools are underfunded, this has led to chronic teacher shortages, large class sizes, and the failure to deal with our special needs students. **I am asking you to support our keiki and our public schools, by supporting SB683, SB686, HB180, HB182.** These bills support a Constitutional Amendment that reads: "I shall the legislature fund a quality public education for all of Hawaii's children, including the recruitment and retention of teachers, lower class sizes, special education programming, career and technical education, art, music, Hawaiian studies, and Hawaiian language, by establishing, as provided by law, a surcharge on residential investment property and visitor accommodations?" Thank you.

NAME:

*Vala Welch*

ADDRESS:

*P.O. Box 630362*

*Lanai City, HI 96763*

(Place comments on the back)



TO:

SEN.

*Raymond*

REP.

(To locate your senator and representative go to [openstates.org](http://openstates.org))

RE:

Hawaii's public schools are underfunded, this has led to chronic teacher shortages, large class sizes, and the failure to deal with our special needs students. **I am asking you to support our keiki and our public schools, by supporting SB683, SB686, HB180, HB182.** These bills support a Constitutional Amendment that reads: "Shall the legislature fund a quality public education for all of Hawaii's children, including the recruitment and retention of teachers, lower class sizes, special education programming, career and technical education, art, music, Hawaiian studies, and Hawaiian language, by establishing, as provided by law, a surcharge on residential investment property and visitor accommodations?" Thank you.

NAME:

*Jennifer Paikaka*

ADDRESS:

*PO Box 630279*

*Lanai City, HI 96763*

(Place comments on the back)



TO: SEN. Engel

REP. \_\_\_\_\_  
(To locate your senator and representative go to openstates.org)

Hawaii's public schools are underfunded, this has led to chronic teacher shortages, large class sizes, and the failure to deal with our special needs students. **I am asking you to support our keiki and our public schools, by supporting SB683, SB686, HB180, HB182.** These bills support a Constitutional Amendment that reads: "Shall the legislature fund a quality public education for all of Hawaii's children, including the recruitment and retention of teachers, lower class sizes, special education programming, career and technical education, art, music, Hawaiian studies, and Hawaiian language, by establishing, as provided by law, a surcharge on residential investment property and visitor accommodations?" Thank you.

NAME: Ruth Marie Romero

ADDRESS: PO Box 63118

Campana HI, 967123  
(Place comments on the back)



TO:

SEN. English

REP. \_\_\_\_\_

(To locate your senator and representative go to openstates.org)

RE:

Hawaii's public schools are underfunded, this has led to chronic teacher shortages, large class sizes, and the failure to deal with our special needs students. **I am asking you to support our keiki and our public schools, by supporting SB683, SB686, HB180, HB182.** These bills support a Constitutional Amendment that reads: "Shall the legislature fund a quality public education for all of Hawaii's children, including the recruitment and retention of teachers, lower class sizes, special education programming, career and technical education, art, music, Hawaiian studies, and Hawaiian language, by establishing, as provided by law, a surcharge on residential investment property and visitor accommodations?" Thank you.

NAME:

Don Jones

ADDRESS:

Po Box 631788 Hawaii City HI  
96763

(Place comments on the back)



TO: SEN. English

REP. \_\_\_\_\_  
(To locate your senator and representative go to openstates.org)

RE: Hawaii's public schools are underfunded, this has led to chronic teacher shortages, large class sizes, and the failure to deal with our special needs students. **I am asking you to support our keiki and our public schools. By supporting SB683, SB686, HB180, HB182.** These bills support a Constitutional Amendment that reads: "Shall the legislature fund a quality public education for all of Hawaii's children, including the recruitment and retention of teachers, lower class sizes, special education programming, career and technical education, art, music, Hawaiian studies, and Hawaiian language, by establishing, as provided by law, a surcharge on residential investment property and visitor accommodations?" Thank you.

NAME: Carol Ann Bushbey

ADDRESS: P.O. Box 630708

Lanai City 96763  
(Place comments on the back)



TO: SEN. \_\_\_\_\_

*Engle's*

REP. \_\_\_\_\_

*Yamaoka*

(To locate your senator and representative go to [openstates.org](http://openstates.org))

RE:

Hawaii's public schools are underfunded, this has led to chronic teacher shortages, large class sizes, and the failure to deal with our special needs students. **I am asking you to support our keiki and our public schools, by supporting SB683, SB686, HB180, HB182.** These bills support a Constitutional Amendment that reads: "Shall the legislature fund a quality public education for all of Hawaii's children, including the recruitment and retention of teachers, lower class sizes, special education programming, career and technical education, art, music, Hawaiian studies, and Hawaiian language, by establishing, as provided by law, a surcharge on residential investment property and visitor accommodations?" Thank you.

NAME:

*Richard Pacheco*

ADDRESS:

*925 Makani Pl.*

*Pukalani HI 96768*

(Place comments on the back)



TO: SEN. \_\_\_\_\_

REP. Hynn DeCote

(To locate your senator and representative go to openstates.org)

RE:

Hawaii's public schools are underfunded, this has led to chronic teacher shortages, large class sizes, and the failure to deal with our special needs students. **I am asking you to support our keiki and our public schools, by supporting SB683, SB686, HB180, HB182.** These bills support a Constitutional Amendment that reads: "Shall the legislature fund a quality public education for all of Hawaii's children, including the recruitment and retention of teachers, lower class sizes, special education programming, career and technical education, art, music, Hawaiian studies, and Hawaiian language, by establishing, as provided by law, a surcharge on residential investment property and visitor accommodations?" Thank you

NAME:

Patricia K. Nible

ADDRESS:

PBB 630547

Lanai City, HI 96763

(Place comments on the back)



TO: \_\_\_\_\_

SEN. \_\_\_\_\_

REP. De Cate

(To locate your senator and representative go to [openstates.org](http://openstates.org))

RE:

Hawaii's public schools are underfunded, this has led to chronic teacher shortages, large class sizes, and the failure to deal with our special needs students. **I am asking you to support our keiki and our public schools, by supporting SB683, SB686, HB180, HB182.** These bills support a Constitutional Amendment that reads: "Shall the legislature fund a quality public education for all of Hawaii's children, including the recruitment and retention of teachers, lower class sizes, special education programming, career and technical education, art, music, Hawaiian studies, and Hawaiian language, by establishing, as provided by law, a surcharge on residential investment property and visitor accommodations?" Thank you.

NAME:

Kelly Rote

ADDRESS:

PO Box 630010

Lanai City HI 96763

(Place comments on the back)





TO: \_\_\_\_\_

SEN. \_\_\_\_\_

REP. DeCointe

(To locate your senator and representative go to [openstates.org](http://openstates.org))

RE: \_\_\_\_\_

Hawaii's public schools are underfunded, this has led to chronic teacher shortages, large class sizes, and the failure to deal with our special needs students. **I am asking you to support our keiki and our public schools, by supporting SB683, SB686, HB180, HB182.** These bills support a Constitutional Amendment that reads: "Shall the legislature fund a quality public education for all of Hawaii's children, including the recruitment and retention of teachers, lower class sizes, special education programming, career and technical education, art, music, Hawaiian studies, and Hawaiian language, by establishing, as provided by law, a surcharge on residential investment property and visitor accommodations?" Thank you.

NAME: \_\_\_\_\_

Romeo Clemente

ADDRESS: \_\_\_\_\_

PO BOX 630266

Hawai City, HI 96763

(Place comments on the back)



TO:

SEN. \_\_\_\_\_

REP. De Cate

(To locate your senator and representative go to openstates.org)

RE:

Hawaii's public schools are underfunded, this has led to chronic teacher shortages, large class sizes, and the failure to deal with our special needs students. **I am asking you to support our keiki and our public schools, by supporting SB683, SB686, HB180, HB182.** These bills support a Constitutional Amendment that reads: "Shall the legislature fund a quality public education for all of Hawaii's children, including the recruitment and retention of teachers, lower class sizes, special education programming, career and technical education, art, music, Hawaiian studies, and Hawaiian language, by establishing, as provided by law, a surcharge on residential investment property and visitor accommodations?" Thank you.

NAME:

Glendale S. Llavell

ADDRESS:

P.O. Box 630614

Lanai City, HI 96763

(Place comments on the back)



TO:

SEN. \_\_\_\_\_

REP. De Bate

(To locate your senator and representative go to openstates.org)

RE:

Hawaii's public schools are underfunded, this has led to chronic teacher shortages, large class sizes, and the failure to deal with our special needs students. **I am asking you to support our keiki and our public schools, by supporting SB683, SB686, HB180, HB182.** These bills support a Constitutional Amendment that reads: "Shall the legislature fund a quality public education for all of Hawaii's children, including the recruitment and retention of teachers, lower class sizes, special education programming, career and technical education, art, music, Hawaiian studies, and Hawaiian language, by establishing, as provided by law, a surcharge on residential investment property and visitor accommodations?" Thank you.

NAME:

Indira Jones

ADDRESS:

POB 630424

Honolulu City, HI 96763

(Place comments on the back)



TO:

SEN.

REP. De Gite

(To locate your senator and representative go to openstates.org)

RE:

Hawaii's public schools are underfunded, this has led to chronic teacher shortages, large class sizes, and the failure to deal with our special needs students. **I am asking you to support our keiki and our public schools, by supporting SB683, SB686, HB180, HB182.** These bills support a Constitutional Amendment that reads: "Shall the legislature fund a quality public education for all of Hawaii's children, including the recruitment and retention of teachers, lower class sizes, special education programming, career and technical education, art, music, Hawaiian studies, and Hawaiian language, by establishing, as provided by law, a surcharge on residential investment property and visitor accommodations?" Thank you.

NAME:

Elizabeth Humphrey

ADDRESS:

P.O. Box 630729

Lanai City HI 96703

(Place comments on the back)



TO:

SEN.

REP.

*Mc Coite*

(To locate your senator and representative go to [openstates.org](http://openstates.org))

RE:

Hawaii's public schools are underfunded, this has led to chronic teacher shortages, large class sizes, and the failure to deal with our special needs students. **I am asking you to support our keiki and our public schools, by supporting SB683, SB686, HB180, HB182.** These bills support a Constitutional Amendment that reads: ""Shall the legislature fund a quality public education for all of Hawaii's children, including the recruitment and retention of teachers, lower class sizes, special education programming, career and technical education, art, music, Hawaiian studies, and Hawaiian language, by establishing, as provided by law, a surcharge on residential investment property and visitor accommodations?"" Thank you.

NAME:

*Nicole Weinhart*

ADDRESS:

*PO Box 631937*

*Lanai City, HI 96763*

(Place comments on the back)



TO: \_\_\_\_\_

SEN. \_\_\_\_\_

REP. De Cortes

(To locate your senator and representative go to [openstates.org](http://openstates.org))

RE:

Hawaii's public schools are underfunded, this has led to chronic teacher shortages, large class sizes, and the failure to deal with our special needs students. **I am asking you to support our keiki and our public schools, by supporting SB683, SB686, HB180, HB182.** These bills support a Constitutional Amendment that reads: "Shall the legislature fund a quality public education for all of Hawaii's children, including the recruitment and retention of teachers, lower class sizes, special education programming, career and technical education, art, music, Hawaiian studies, and Hawaiian language, by establishing, as provided by law, a surcharge on residential investment property and visitor accommodations?" Thank you.

NAME:

Ante Tachew

PO Box 630829

Honolulu, HI 96762

ADDRESS:

(Place comments on the back)



TO:

SEN. \_\_\_\_\_

REP. De Cotte

(To locate your senator and representative go to [openstates.org](http://openstates.org))

RE:

Hawaii's public schools are underfunded, this has led to chronic teacher shortages, large class sizes, and the failure to deal with our special needs students. **I am asking you to support our keiki and our public schools, by supporting SB683, SB686, HB180, HB182.** These bills support a Constitutional Amendment that reads: "Shall the legislature fund a quality public education for all of Hawaii's children, including the recruitment and retention of teachers, lower class sizes, special education programming, career and technical education, art, music, Hawaiian studies, and Hawaiian language, by establishing, as provided by law, a surcharge on residential investment property and visitor accommodations?" Thank you,

NAME:

Karen de Bruin

ADDRESS:

PO Box 631179

Lanai City, HI 96763

(Place comments on the back)



SEN. \_\_\_\_\_

REP. De Coite

(To locate your senator and representative go to [openstates.org](http://openstates.org))

RE: Hawaii's public schools are underfunded, this has led to chronic teacher shortages, large class sizes, and the failure to deal with our special needs students. **I am asking you to support our keiki and our public schools, by supporting SB683, SB686, HB180, HB182.** These bills support a Constitutional Amendment that reads: "Shall the legislature fund a quality public education for all of Hawaii's children, including the recruitment and retention of teachers, lower class sizes, special education programming, career and technical education, art, music, Hawaiian studies, and Hawaiian language, by establishing, as provided by law, a surcharge on residential investment property and visitor accommodations?" Thank you.

NAME: Mark Sacco

ADDRESS: 1211 Houston Street

Lawai City, HI. 96763  
(Place comments on the back)





TO:

SEN.

English

REP.

Seauki

(To locate your senator and representative go to openstates.org)

RE:

Hawaii's public schools are underfunded, this has led to chronic teacher shortages, large class sizes, and the failure to deal with our special needs students. **I am asking you to support our keiki and our public schools, by supporting SB683, SB686, HB180, HB182.** These bills support a Constitutional Amendment that reads: "The State shall the legislature fund a quality public education for all of Hawaii's children, including the recruitment and retention of teachers, lower class sizes, special education programming, career and technical education, art, music, Hawaiian studies, and Hawaiian language, by establishing, as provided by law, a surcharge on residential investment property and visitor accommodations?" Thank you.

NAME:

Luz M. LeRotha

ADDRESS:

229 Fifth Av. Lanai,

H. I. 96763

(Place comments on the back)



TO:

SEN.

Baker

REP.

Ing

(To locate your senator and representative go to [openstates.org](http://openstates.org))

RE:

Hawaii's public schools are underfunded, this has led to chronic teacher shortages, large class sizes, and the failure to deal with our special needs students. **I am asking you to support our keiki and our public schools, by supporting SB683, SB686, HB180, HB182.** These bills support a Constitutional Amendment that reads: "Shall the legislature fund a quality public education for all of Hawaii's children, including the recruitment and retention of teachers, lower class sizes, special education programming, career and technical education, art, music, Hawaiian studies, and Hawaiian language, by establishing, as provided by law, a surcharge on residential investment property and visitor accommodations?" Thank you.

NAME:

Edyta Middleton

ADDRESS:

1215 S. Kihei Rd Unit O-916

Kihei HI 96753

(Place comments on the back)



TO:

SEN.

Kayela Tang

REP.

Kayela Tang

(To locate your senator and representative go to [openstates.org](http://openstates.org))

RE:

Hawaii's public schools are underfunded, this has led to chronic teacher shortages, large class sizes, and the failure to deal with our special needs students. **I am asking you to support our keiki and our public schools, by supporting SB683, SB686, HB180, HB182.** These bills support a Constitutional Amendment that reads: "Shall the legislature fund a quality public education for all of Hawaii's children, including the recruitment and retention of teachers, lower class sizes, special education programming, career and technical education, art, music, Hawaiian studies, and Hawaiian language, by establishing, as provided by law, a surcharge on residential investment property and visitor accommodations?" Thank you.

NAME:

Waikina Mckee

ADDRESS:

Po Box 244

Waiuku HI 96753

(Place comments on the back)



TO:

SEN. Jo Kalamoni English

REP. \_\_\_\_\_

(To locate your senator and representative go to [openstates.org](http://openstates.org))

RE:

Hawaii's public schools are underfunded, this has led to chronic teacher shortages, large class sizes, and the failure to deal with our special needs students. **I am asking you to support our keiki and our public schools, by supporting SB683, SB686, HB180, HB182.** These bills support a Constitutional Amendment that reads: "Shall the legislature fund a quality public education for all of Hawaii's children, including the recruitment and retention of teachers, lower class sizes, special education programming, career and technical education, art, music, Hawaiian studies, and Hawaiian language, by establishing, as provided by law, a surcharge on residential investment property and visitor accommodations?" Thank you.

NAME:

Shane Albritton

ADDRESS:

PO Box 81675 Hialeah, FL 33008

(Place comments on the back)

Senator English

I Strongly urge you to support these bills to increase funding to Hawaii's public schools. Rampant speculation has ~~the~~ driven the cost of housing on Maui through the roof. As a teacher with a Master's Degree, my rent accounts for over 50% of my net income. Please take a stand to support Hawaii's students & teachers.



TO:

SEN. J. KALANOI ENGLISH

REP. LYNN DECOITE

(To locate your senator and representative go to [openstates.org](http://openstates.org))

RE:

Hawaii's public schools are underfunded, this has led to chronic teacher shortages, large class sizes, and the failure to deal with our special needs students. **I am asking you to support our keiki and our public schools, by supporting SB683, SB686, HB180, HB182.** These bills support a Constitutional Amendment that reads: "Shall the legislature fund a quality public education for all of Hawaii's children, including the recruitment and retention of teachers, lower class sizes, special education programming, career and technical education, art, music, Hawaiian studies, and Hawaiian language, by establishing, as provided by law, a surcharge on residential investment property and visitor accommodations?" Thank you.

NAME:

PANA BODDE, EDUCATOR

ADDRESS:

65 KAHIAPO PL.

HA'IKU, HI 96708

(Place comments on the back)

Altoia,

I have recently returned to my childhood home after 15 years in education on the mainland. I have returned to the classroom after working as a teacher coach, school administrator, and education consultant. It appears to be home + teaching again, but absolutely "appalled" that my current paycheck is smaller than it was in my first year of teaching in California in the year 2000. Auwe! <sup>Same</sup> <sub>same</sub>



TO:

SEN.

English

REP.

DeBate

(To locate your senator and representative go to openstates.org)

RE:

Hawaii's public schools are underfunded, this has led to chronic teacher shortages, large class sizes, and the failure to deal with our special needs students. **I am asking you to support our keiki and our public schools, by supporting SB683, SB686, HB180, HB182.** These bills support a Constitutional Amendment that reads: "Shall the legislature fund a quality public education for all of Hawaii's children, including the recruitment and retention of teachers, lower class sizes, special education programming, career and technical education, art, music, Hawaiian studies, and Hawaiian language, by establishing, as provided by law, a surcharge on residential investment property and visitor accommodations?" Thank you.

NAME:

Theresa Haberstrof

ADDRESS:

8040 Hana Hwy.

Haleiwa HI 96708

(Place comments on the back)



I am a teacher and a  
home owner. I am in  
support of this bill.

Our keiki = our future  
Please consider this  
and support our keiki  
and our future.



TO:

SEN. English

REP. Yamachita

(To locate your senator and representative go to [openstates.org](http://openstates.org))

RE:

Hawaii's public schools are underfunded, this has led to chronic teacher shortages, large class sizes, and the failure to deal with our special needs students. **I am asking you to support our keiki and our public schools, by supporting SB683, SB686, HB180, HB182.** These bills support a Constitutional Amendment that reads: "Shall the legislature fund a quality public education for all of Hawaii's children, including the recruitment and retention of teachers, lower class sizes, special education programming, career and technical education, art, music, Hawaiian studies, and Hawaiian language, by establishing, as provided by law, a surcharge on residential investment property and visitor accommodations?" Thank you.

NAME:

Mariessa Santos

ADDRESS:

7015 Kailili Rd.

Haiku, HI 96708

(Place comments on the back)

27% of homes on Maui are  
owned by non-residents.



TO: SEN. Casey

REP. SK1  
(To locate your senator and representative go to openstates.org)

RE: Hawaii's public schools are underfunded, this has led to chronic teacher shortages, large class sizes, and the failure to deal with our special needs students. **I am asking you to support our keiki and our public schools, by supporting SB683, SB686, HB180, HB182.** These bills support a Constitutional Amendment that reads: "Shall the legislature fund a quality public education for all of Hawaii's children, including the recruitment and retention of teachers, lower class sizes, special education programming, career and technical education, art, music, Hawaiian studies, and Hawaiian language, by establishing, as provided by law, a surcharge on residential investment property and visitor accommodations?" Thank you.

NAME: Gya. Sauer

ADDRESS: 15 Hawaii Ave P1

Honolulu HI 96708

(Place comments on the back)

Help us!  
Please!!



TO: SEN. J Kalani Engilo

REP. Lynn De Coite  
(To locate your senator and representative go to [openstates.org](http://openstates.org))

RE: Hawaii's public schools are underfunded, this has led to chronic teacher shortages, large class sizes, and the failure to deal with our special needs students. **I am asking you to support our keiki and our public schools, by supporting SB683, SB686, HB180, HB182.** These bills support a Constitutional Amendment that reads: "Shall the legislature fund a quality public education for all of Hawaii's children, including the recruitment and retention of teachers, lower class sizes, special education programming, career and technical education, art, music, Hawaiian studies, and Hawaiian language, by establishing, as provided by law, a surcharge on residential investment property and visitor accommodations?" Thank you.

NAME: Stephen J Swift

ADDRESS: 33 Kaluha P1

Haiku, HI 96708

(Place comments on the back)



TO:

SEN. Senator English

REP. \_\_\_\_\_

(To locate your senator and representative go to [openstates.org](http://openstates.org))

RE:

Hawaii's public schools are underfunded, this has led to chronic teacher shortages, large class sizes, and the failure to deal with our special needs students. **I am asking you to support our keiki and our public schools, by supporting SB683, SB686, HB180, HB182.** These bills support a Constitutional Amendment that reads: "Shall the legislature fund a quality public education for all of Hawaii's children, including the recruitment and retention of teachers, lower class sizes, special education programming, career and technical education, art, music, Hawaiian studies, and Hawaiian language, by establishing, as provided by law, a surcharge on residential investment property and visitor accommodations?" Thank you.

NAME:

D. Numan

ADDRESS:

61 Kealananda Pl

Haika HI 96708

(Place comments on the back)



TO:

SEN. Senator English

REP. \_\_\_\_\_  
(To locate your senator and representative go to openstates.org)

RE:

Hawaii's public schools are underfunded, this has led to chronic teacher shortages, large class sizes, and the failure to deal with our special needs students. **I am asking you to support our keiki and our public schools, by supporting SB683, SB686, HB180, HB182.** These bills support a Constitutional Amendment that reads: "Shall the legislature fund a quality public education for all of Hawaii's children, including the recruitment and retention of teachers, lower class sizes, special education programming, career and technical education, art, music, Hawaiian studies, and Hawaiian language, by establishing, as provided by law, a surcharge on residential investment property and visitor accommodations?" Thank you

NAME:

Barbara Yoshida Petts

ADDRESS:

2633 Iolako Pl.  
Haleku, HI 96708

(Place comments on the back)





TO: SEN. English

REP. \_\_\_\_\_  
(To locate your senator and representative go to [openstates.org](http://openstates.org))

RE: Hawaii's public schools are underfunded, this has led to chronic teacher shortages, large class sizes, and the failure to deal with our special needs students. **I am asking you to support our keiki and our public schools, by supporting SB683, SB686, HB180, HB182.** These bills support a Constitutional Amendment that reads: "Shall the legislature fund a quality public education for all of Hawaii's children, including the recruitment and retention of teachers, lower class sizes, special education programming, career and technical education, art, music, Hawaiian studies, and Hawaiian language, by establishing, as provided by law, a surcharge on residential investment property and visitor accommodations?" Thank you

NAME: Diane Roddy  
ADDRESS: 909 Kahoma Rd Haaleu, HI 96788

(Place comments on the back)



TO: SEN. J. Kalam, English

REP. Lynn DeLoite  
(To locate your senator and representative go to openstates.org)

RE: Hawaii's public schools are underfunded, this has led to chronic teacher shortages, large class sizes, and the failure to deal with our special needs students. **I am asking you to support our keiki and our public schools, by supporting SB683, SB686, HB180, HB182.** These bills support a Constitutional Amendment that reads: "Shall the legislature fund a quality public education for all of Hawaii's children, including the recruitment and retention of teachers, lower class sizes, special education programming, career and technical education, art, music, Hawaiian studies, and Hawaiian language, by establishing, as provided by law, a surcharge on residential investment property and visitor accommodations?" Thank YOU.

NAME: Sarina Shanker

ADDRESS: 252. W. Leialoha Rd.  
Honolulu HI 96708  
(Place comments on the back)



TO:

SEN. Kalani English

REP. Lynn DeBate

(To locate your senator and representative go to openstates.org)

RE:

Hawaii's public schools are underfunded, this has led to chronic teacher shortages, large class sizes, and the failure to deal with our special needs students. **I am asking you to support our keiki and our public schools, by supporting SB683, SB686, HB180, HB182.** These bills support a Constitutional Amendment that reads: "Shall the legislature fund a quality public education for all of Hawaii's children, including the recruitment and retention of teachers, lower class sizes, special education programming, career and technical education, art, music, Hawaiian studies, and Hawaiian language, by establishing, as provided by law, a surcharge on residential investment property and visitor accommodations?" Thank you.

NAME:

Aia Suehiko

ADDRESS:

2530 Hauwaa Pl

Haiku, HI 96708

(Place comments on the back)



TO:

SEN. Kalani English

REP. Kam DeCourse

(To locate your senator and representative go to openstates.org)

RE:

Hawaii's public schools are underfunded, this has led to chronic teacher shortages, large class sizes, and the failure to deal with our special needs students. **I am asking you to support our keiki and our public schools, by supporting SB683, SB686, HB180, HB182.** These bills support a Constitutional Amendment that reads: "Shall the legislature fund a quality public education for all of Hawaii's children, including the recruitment and retention of teachers, lower class sizes, special education programming, career and technical education, art, music, Hawaiian studies, and Hawaiian language, by establishing, as provided by law, a surcharge on residential investment property and visitor accommodations?" Thank you.

NAME:

Eva Johanos

ADDRESS:

PO Box 81650

Haleka, Maui 96708

(Place comments on the back)



TO:

SEN. Kalani English

REP. Lynn DeCarle  
(To locate your senator and representative go to openstates.org)

RE:

Hawaii's public schools are underfunded, this has led to chronic teacher shortages, large class sizes, and the failure to deal with our special needs students. **I am asking you to support our keiki and our public schools, by supporting SB683, SB686, HB180, HB182.** These bills support a Constitutional Amendment that reads: "Shall the legislature fund a quality public education for all of Hawaii's children, including the recruitment and retention of teachers, lower class sizes, special education programming, career and technical education, art, music, Hawaiian studies, and Hawaiian language, by establishing, as provided by law, a surcharge on residential investment property and visitor accommodations?" Thank you!

NAME:

Nancy Suehrd

ADDRESS:

2520 Huapoa Pl.  
Haika Hi 96708  
(Place comments on the back)



TO:

Rep Joe Soutz

SEN:

SEN. REP. Keith Agarras

(To locate your senator and representative go to openstates.org)

RE:

Hawaii's public schools are underfunded, this has led to chronic teacher shortages, large class sizes, and the failure to deal with our special needs students. **I am asking you to support our keiki and our public schools, by supporting SB683, SB686, HB180, HB182.** These bills support a Constitutional Amendment that reads: "Shall the legislature fund a quality public education for all of Hawaii's children, including the recruitment and retention of teachers, lower class sizes, special education programming, career and technical education, art, music, Hawaiian studies, and Hawaiian language, by establishing, as provided by law, a surcharge on residential investment property and visitor accommodations?" Thank you.

NAME:

Leināida Vadda

ADDRESS:

~~Box 469~~ Mar's St

Kahuli HI 96708

(Place comments on the back)



TO:

SEN.

English

REP.

ING

(To locate your senator and representative go to openstates.org)

RE:

Hawaii's public schools are underfunded, this has led to chronic teacher shortages, large class sizes, and the failure to deal with our special needs students. **I am asking you to support our keiki and our public schools, by supporting SB683, SB686, HB180, HB182.** These bills support a Constitutional Amendment that reads: "Shall the legislature fund a quality public education for all of Hawaii's children, including the recruitment and retention of teachers, lower class sizes, special education programming, career and technical education, art, music, Hawaiian studies, and Hawaiian language, by establishing, as provided by law, a surcharge on residential investment property and visitor accommodations?" Thank you.

NAME:

Wilben Peterson

ADDRESS:

23 Hawaii Place

Kahului, HI 96782

(Place comments on the back)



(Haw.)

TO:

SEN. English, Baker, Aigawa

REP. Soeki

Ing  
(To locate your senator and representative go to openstates.org)

RE:

Hawaii's public schools are underfunded, this has led to chronic teacher shortages, large class sizes, and the failure to deal with our special needs students. **I am asking you to support our keiki and our public schools, by supporting SB683, SB686, HB180, HB182.** These bills support a Constitutional Amendment that reads: "Shall the legislature fund a quality public education for all of Hawaii's children, including the recruitment and retention of teachers, lower class sizes, special education programming, career and technical education, art, music, Hawaiian studies, and Hawaiian language, by establishing, as provided by law, a surcharge on residential investment property and visitor accommodations?" Thank you.

NAME:

Vi da Yap

ADDRESS:

P.O. Box 81563

Haiku, HI 96708

(Place comments on the back)





TO:

SEN. Kalani English  
REP. Lynn DeCoste  
(To locate your senator and representative go to [openstates.org](http://openstates.org))

RE:

Hawaii's public schools are underfunded, this has led to chronic teacher shortages, large class sizes, and the failure to deal with our special needs students. **I am asking you to support our keiki and our public schools, by supporting SB683, SB686, HB180, HB182.** These bills support a Constitutional Amendment that reads: "Shall the legislature fund a quality public education for all of Hawaii's children, including the recruitment and retention of teachers, lower class sizes, special education programming, career and technical education, art, music, Hawaiian studies, and Hawaiian language, by establishing, as provided by law, a surcharge on residential investment property and visitor accommodations?" Thank you.

NAME:

Dawica Walsh

ADDRESS:

991 Kauhiko Rd

Haiku HI 96708

(Place comments on the back)



TO:

SEN. English

REP. DeSoite

(To locate your senator and representative go to [openstates.org](http://openstates.org))

RE:

Hawaii's public schools are underfunded, this has led to chronic teacher shortages, large class sizes, and the failure to deal with our special needs students. **I am asking you to support our keiki and our public schools, by supporting SB683, SB686, HB180, HB182.** These bills support a Constitutional Amendment that reads: "Shall the legislature fund a quality public education for all of Hawaii's children, including the recruitment and retention of teachers, lower class sizes, special education programming, career and technical education, art, music, Hawaiian studies, and Hawaiian language, by establishing, as provided by law, a surcharge on residential investment property and visitor accommodations?" Thank you.

NAME:

Kindra Sabado

ADDRESS:

4505 Waianae Pl

Haiku HI 90708

(Place comments on the back)



TO:

SEN. J. Kalan, English

REP. Lynn DeLoft

(To locate your senator and representative go to openstates.org)

RE:

Hawaii's public schools are underfunded, this has led to chronic teacher shortages, large class sizes, and the failure to deal with our special needs students. **I am asking you to support our keiki and our public schools, by supporting SB683, SB686, HB180, HB182.** These bills support a Constitutional Amendment that reads: "Shall the legislature fund a quality public education for all of Hawaii's children, including the recruitment and retention of teachers, lower class sizes, special education programming, career and technical education, art, music, Hawaiian studies, and Hawaiian language, by establishing, as provided by law, a surcharge on residential investment property and visitor accommodations?" Thank you.

NAME:

Ryan Monico

ADDRESS:

252. W. Kaniaka Rd.

Hauka, HI 96798

(Place comments on the back)



TO:

SEN. English

REP. Yamashita

(To locate your senator and representative go to openstates.org)

RE:

Hawaii's public schools are underfunded, this has led to chronic teacher shortages, large class sizes, and the failure to deal with our special needs students. **I am asking you to support our keiki and our public schools, by supporting SB683, SB686, HB180, HB182.** These bills support a Constitutional Amendment that reads: "Shall the legislature fund a quality public education for all of Hawaii's children, including the recruitment and retention of teachers, lower class sizes, special education programming, career and technical education, art, music, Hawaiian studies, and Hawaiian language, by establishing, as provided by law, a surcharge on residential investment property and visitor accommodations?" Thank you.

NAME:

Sarah Shewmaker

ADDRESS:

249 Kokoa Way

Haku, HI 96708

(Place comments on the back)



TO:

Rep Joe Souki  
SEN-

REP. <sup>SEN</sup> Kyle Yamashita

(To locate your senator and representative go to openstates.org)

RE:

Hawaii's public schools are underfunded, this has led to chronic teacher shortages, large class sizes, and the failure to deal with our special needs students. **I am asking you to support our keiki and our public schools, by supporting SB683, SB686, HB180, HB182.** These bills support a Constitutional Amendment that reads: "Shall the legislature fund a quality public education for all of Hawaii's children, including the recruitment and retention of teachers, lower class sizes, special education programming, career and technical education, art, music, Hawaiian studies, and Hawaiian language, by establishing, as provided by law, a surcharge on residential investment property and visitor accommodations?" Thank you.

NAME:

Debbie Hisashima

ADDRESS:

PO BOX 656

HAWAII HI 96708

(Place comments on the back)



TO: SEN. Engelberg

REP. Shultz

(To locate your senator and representative go to openstates.org)

RE: Hawaii's public schools are underfunded, this has led to chronic teacher shortages, large class sizes, and the failure to deal with our special needs students. **I am asking you to support our keiki and our public schools, by supporting SB683, SB686, HB180, HB182.** These bills support a Constitutional Amendment that reads: "Shall the legislature fund a quality, public education for all of Hawaii's children, including the recruitment and retention of teachers, lower class sizes, special education programming, career and technical education, art, music, Hawaiian studies, and Hawaiian language, by establishing, as provided by law, a surcharge on residential investment property and visitor accommodations?" Thank you.

NAME: Dawn Smith

ADDRESS: 711 Kaula Rd, Kalaheo, HI 96901

Harker HI 96708  
(Place comments on the back)



TO:

SEN. *English & Baker*

REP. *Ng*

(To locate your senator and representative go to [openstates.org](http://openstates.org))

RE:

Hawaii's public schools are underfunded, this has led to chronic teacher shortages, large class sizes, and the failure to deal with our special needs students. **I am asking you to support our keiki and our public schools, by supporting SB683, SB686, HB180, HB182.** These bills support a Constitutional Amendment that reads: "Shall the legislature fund a quality public education for all of Hawaii's children, including the recruitment and retention of teachers, lower class sizes, special education programming, career and technical education, art, music, Hawaiian studies, and Hawaiian language, by establishing, as provided by law, a surcharge on residential investment property and visitor accommodations?" Thank you

NAME:

*P. Kyle Bms*

ADDRESS:

*2859 Kokomo Rd.*

*Hai'ku HI 96708*

(Place comments on the back)



TO:

SEN. Ross Baker

REP. Angus Mckelvey

(To locate your senator and representative go to openstates.org)

RE:

Hawaii's public schools are underfunded, this has led to chronic teacher shortages, large class sizes, and the failure to deal with our special needs students. **I am asking you to support our keiki and our public schools, by supporting SB683, SB686, HB180, HB182.** These bills support a Constitutional Amendment that reads: "Shall the legislature fund a quality public education for all of Hawaii's children, including the recruitment and retention of teachers, lower class sizes, special education programming, career and technical education, art, music, Hawaiian studies, and Hawaiian language, by establishing, as provided by law, a surcharge on residential investment property and visitor accommodations?" Thank you.

NAME:

FLAVIANA 'FANNY' ANCHETA

ADDRESS:

P.O. Box 1508

Kalaheima HI 96767

(Place comments on the back)





TO:

SEN.

Rosalyn Baker

REP.

Annas McElroy

(To locate your senator and representative go to [openstates.org](http://openstates.org))

RE:

Hawaii's public schools are underfunded, this has led to chronic teacher shortages, large class sizes, and the failure to deal with our special needs students. **I am asking you to support our keiki and our public schools, by supporting SB683, SB686, HB180, HB182.** These bills support a Constitutional Amendment that reads: "Shall the legislature fund a quality public education for all of Hawaii's children, including the recruitment and retention of teachers, lower class sizes, special education programming, career and technical education, art, music, Hawaiian studies, and Hawaiian language, by establishing, as provided by law, a surcharge on residential investment property and visitor accommodations?" Thank you.

NAME:

Stacy Nickolsen

ADDRESS:

P.O. Box 532

Laie, HI 96767

(Place comments on the back)



TO:

SEN. Lyndon

REP. Keith Harper

(To locate your senator and representative go to [openstates.org](http://openstates.org))

RE:

Hawaii's public schools are underfunded, this has led to chronic teacher shortages, large class sizes, and the failure to deal with our special needs students. **I am asking you to support our keiki and our public schools, by supporting SB683, SB686, HB180, HB182.** These bills support a Constitutional Amendment that reads: "Shall the legislature fund a quality public education for all of Hawaii's children, including the recruitment and retention of teachers, lower class sizes, special education programming, career and technical education, art, music, Hawaiian studies, and Hawaiian language, by establishing, as provided by law, a surcharge on residential investment property and visitor accommodations?" Thank you.

NAME:

Amarda Getzen

ADDRESS:

572 Kono Pl

Kahului, Maui 96732

(Place comments on the back)



TO:

SEN.

Gil Aganan

REP.

Sister Woodson

(To locate your senator and representative go to [openstates.org](http://openstates.org))

RE:

Hawaii's public schools are underfunded, this has led to chronic teacher shortages, large class sizes, and the failure to deal with our special needs students. **I am asking you to support our keiki and our public schools, by supporting SB683, SB686, HB180, HB182.** These bills support a Constitutional Amendment that reads: "Shall the legislature fund a quality public education for all of Hawaii's children, including the recruitment and retention of teachers, lower class sizes, special education programming, career and technical education, art, music, Hawaiian studies, and Hawaiian language, by establishing, as provided by law, a surcharge on residential investment property and visitor accommodations?" Thank you.

NAME:

Dupe Horta

ADDRESS:

P.O. Box 4070

Kahului, HI 96733

(Place comments on the back)



TO:

Rep. Justin Wadson  
SEN. Justin Wadson  
SEN. Gilbert Apaana  
REP. Justin Wadson  
(To locate your senator and representative go to openstates.org)

RE:

Hawaii's public schools are underfunded, this has led to chronic teacher shortages, large class sizes, and the failure to deal with our special needs students. **I am asking you to support our keiki and our public schools, by supporting SB683, SB686, HB180, HB182.** These bills support a Constitutional Amendment that reads: "Shall the legislature fund a quality public education for all of Hawaii's children, including the recruitment and retention of teachers, lower class sizes, special education programming, career and technical education, art, music, Hawaiian studies, and Hawaiian language, by establishing, as provided by law, a surcharge on residential investment property and visitor accommodations?" Thank you.

NAME:

Dante Costeloni

ADDRESS:

PO BOX 1831, KAHULUI HI 96733

(Place comments on the back)

164 Aoliva Drive, Kahului, HI 96732



TO:

SEN. Gilbert S.C. Keith Aarai

REP. Justin H. Waddson

(To locate your senator and representative go to openstates.org)

RE:

Hawaii's public schools are underfunded, this has led to chronic teacher shortages, large class sizes, and the failure to deal with our special needs students. **I am asking you to support our keiki and our public schools, by supporting SB683, SB686, HB180, HB182.** These bills support a Constitutional Amendment that reads: "Shall the legislature fund a quality public education for all of Hawaii's children, including the recruitment and retention of teachers, lower class sizes, special education programming, career and technical education, art, music, Hawaiian studies, and Hawaiian language, by establishing, as provided by law, a surcharge on residential investment property and visitor accommodations?" Thank you.

NAME:

Renee O'Brien

ADDRESS:

706 Onehee Ave

Kahului HI 96732

(Place comments on the back)



TO:

SEN. Leahey

REP. Worjson

(To locate your senator and representative go to openstates.org)

RE:

Hawaii's public schools are underfunded, this has led to chronic teacher shortages, large class sizes, and the failure to deal with our special needs students. **I am asking you to support our keiki and our public schools, by supporting SB683, SB686, HB180, HB182.** These bills support a Constitutional Amendment that reads: "Shall the legislature fund a quality public education for all of Hawaii's children, including the recruitment and retention of teachers, lower class sizes, special education programming, career and technical education, art, music, Hawaiian studies, and Hawaiian language, by establishing, as provided by law, a surcharge on residential investment property and visitor accommodations?" Thank you.

NAME:

Tarice Nishimura

ADDRESS:

PO Box 6855  
Kahului HI 96732

(Place comments on the back)



HSTA  
HAWAIIAN JOINT TEACHERS ASSOCIATION

TO:

SEN. Gill Keith - Agaran

REP. Justin Woodson

(To locate your senator and representative go to [openstates.org](http://openstates.org))

RE:

Hawaii's public schools are underfunded, this has led to chronic teacher shortages, large class sizes, and the failure to deal with our special needs students. **I am asking you to support our keiki and our public schools, by supporting SB683, SB686, HB180, HB192.** These bills support a Constitutional Amendment that reads: "Shall the legislature fund a quality public education for all of Hawaii's children, including the recruitment and retention of teachers, lower class sizes, special education programming, career and technical education, art, music, Hawaiian studies, and Hawaiian language, by establishing, as provided by law, a surcharge on residential investment property and visitor accommodations?" Thank you.

NAME:

Gabrielle Roback

ADDRESS:

345 Ona'a St.

Kahului, HI 96732

(Place comments on the back)



TO:

SEN.

Gilbert SC Keith-Agaran

REP.

Justin Woodson

(To locate your senator and representative go to openstates.org)

RE:

Hawaii's public schools are underfunded, this has led to chronic teacher shortages, large class sizes, and the failure to deal with our special needs students. **I am asking you to support our keiki and our public schools, by supporting SB683, SB686, HB180, HB182.** These bills support a Constitutional Amendment that reads: "Shall the legislature fund a quality public education for all of Hawaii's children, including the recruitment and retention of teachers, lower class sizes, special education programming, career and technical education, art, music, Hawaiian studies, and Hawaiian language, by establishing, as provided by law, a surcharge on residential investment property and visitor accommodations?" Thank you.

NAME:

Wendy Shishids

ADDRESS:

233 Adlwa Drive

Kahului HI 96732

(Place comments on the back)





TO:

SEN. Gilbert Keith-Agarar

REP. Joseph Souki

(To locate your Senator and representative go to [openstates.org](http://openstates.org))

RE:

Hawaii's public schools are underfunded, this has led to chronic teacher shortages, large class sizes, and the failure to deal with our special needs students. **I am asking you to support our keiki and our public schools, by supporting SB683, SB686, HB180, HB182.** These bills support a Constitutional Amendment that reads: "Shall the legislature fund a quality public education for all of Hawaii's children, including the recruitment and retention of teachers, lower class sizes, special education programming, career and technical education, art, music, Hawaiian studies, and Hawaiian language, by establishing, as provided by law, a surcharge on residential investment property and visitor accommodations?" Thank you.

NAME:

Kylee Phillips

ADDRESS:

370 Mikohe Loop

Kahului, HI 96732

(Place comments on the back)



TO: SEN. Harvey

REP. Woodson  
(To locate your senator and representative go to openstates.org)

RE: Hawaii's public schools are underfunded, this has led to chronic teacher shortages, large class sizes, and the failure to deal with our special needs students. **I am asking you to support our keiki and our public schools, by supporting SB683, SB686, HB180, HB182.** These bills support a Constitutional Amendment that reads: "Shall the legislature fund a quality public education for all of Hawaii's children, including the recruitment and retention of teachers, lower class sizes, special education programming, career and technical education, art, music, Hawaiian studies, and Hawaiian language, by establishing, as provided by law, a surcharge on residential investment property and visitor accommodations?" Thank you.

NAME: Matt Choy

ADDRESS: 281 W. Lili'uokalani A

Kalaheini, HI 96732  
(Place comments on the back)



TO:

SEN. Gilbert # S.C. Keith-Agaran

REP. Justin # Woodson

(To locate your senator and representative go to [openstates.org](http://openstates.org))

RE:

Hawaii's public schools are underfunded, this has led to chronic teacher shortages, large class sizes, and the failure to deal with our special needs students. **I am asking you to support our keiki and our public schools, by supporting SB683, SB686, HB180, HB182.** These bills support a Constitutional Amendment that reads: "Shall the legislature fund a quality public education for all of Hawaii's children, including the recruitment and retention of teachers, lower class sizes, special education programming, career and technical education, art, music, Hawaiian studies, and Hawaiian language, by establishing, as provided by law, a surcharge on residential investment property and visitor accommodations?" Thank you.

NAME:

Michelle Fusato

ADDRESS:

246 W Lanai St.

Kahului, HI 96732

(Place comments on the back)



TO:

SEN. Gilbert S.C. Keith - Agaran

REP. Justin H. Woodson

(To locate your senator and representative go to [openstates.org](http://openstates.org))

RE:

Hawaii's public schools are underfunded, this has led to chronic teacher shortages, large class sizes, and the failure to deal with our special needs students. **I am asking you to support our keiki and our public schools, by supporting SB683, SB686, HB180, HB182.** These bills support a Constitutional Amendment that reads: "Shall the legislature fund a quality public education for all of Hawaii's children, including the recruitment and retention of teachers, lower class sizes, special education programming, career and technical education, art, music, Hawaiian studies, and Hawaiian language, by establishing, as provided by law, a surcharge on residential investment property and visitor accommodations?" Thank you.

NAME:

Robert Fusato

ADDRESS:

246 W Lanai St.

Kahului, HI 96732

(Place comments on the back)



TO:

SEN.

~~Johnnie~~ ~~David~~ Gilbert S.C., Keith-

REP.

Justin H. Woodson Agaveva

(To locate your senator and representative go to [openstates.org](http://openstates.org))

RE:

Hawaii's public schools are underfunded, this has led to chronic teacher shortages, large class sizes, and the failure to deal with our special needs students. **I am asking you to support our keiki and our public schools, by supporting SB683, SB686, HB180, HB182.** These bills support a Constitutional Amendment that reads: "Shall the legislature fund a quality public education for all of Hawaii's children, including the recruitment and retention of teachers, lower class sizes, special education programming, career and technical education, art, music, Hawaiian studies, and Hawaiian language, by establishing, as provided by law, a surcharge on residential investment property and visitor accommodations?" Thank you.

NAME:

Randall K. Burgess

ADDRESS:

161 Hekeu Cir. Kahului HI 96732

(Place comments on the back)



TO:

SEN. Gilbert Keith Aganem

REP. Justin Woodson

(To locate your senator and representative go to [openstates.org](http://openstates.org))

RE:

Hawaii's public schools are underfunded, this has led to chronic teacher shortages, large class sizes, and the failure to deal with our special needs students. **I am asking you to support our keiki and our public schools, by supporting SB683, SB686, HB180, HB182.** These bills support a Constitutional Amendment that reads: "Shall the legislature fund a quality public education for all of Hawaii's children, including the recruitment and retention of teachers, lower class sizes, special education programming, career and technical education, art, music, Hawaiian studies, and Hawaiian language, by establishing, as provided by law, a surcharge on residential investment property and visitor accommodations?" Thank you.

NAME:

Jenna Yano

ADDRESS:

256 S Lehua St  
Kahului HI 96732

(Place comments on the back)



TO:

SEN.

Gilbert Keith Bigman

REP. Justin McDermott

(To locate your senator and representative go to [openstates.org](http://openstates.org))

RE:

Hawaii's public schools are underfunded, this has led to chronic teacher shortages, large class sizes, and the failure to deal with our special needs students. **I am asking you to support our keiki and our public schools, by supporting SB683, SB686, HB130, HB182.** These bills support a Constitutional Amendment that reads: "Shall the legislature fund a quality public education for all of Hawaii's children, including the recruitment and retention of teachers, lower class sizes, special education programming, career and technical education, art, music, Hawaiian studies, and Hawaiian language, by establishing, as provided by law, a surcharge on residential investment property and visitor accommodations?" Thank you.

NAME:

Angelina Tsharto

ADDRESS:

160 Nolo Kai Akoni St. Kahului, HI

96732

(Place comments on the back)



TO: SEN. Gilbert S.C. Keith-Agarar

REP. Justin H. Woodson  
(To locate your senator and representative go to openstates.org)

RE: Hawaii's public schools are underfunded, this has led to chronic teacher shortages, large class sizes, and the failure to deal with our special needs students. **I am asking you to support our keiki and our public schools, by supporting SB683, SB686, HB180, HB182.** These bills support a Constitutional Amendment that reads: "Shall the legislature fund a quality public education for all of Hawaii's children, including the recruitment and retention of teachers, lower class sizes, special education programming, career and technical education, art, music, Hawaiian studies, and Hawaiian language, by establishing, as provided by law, a surcharge on residential investment property and visitor accommodations?" Thank you.

NAME: Danalei Kōhōna

ADDRESS: 511 Kaimama St.

Kamui, HI 96732  
(Place comments on the back)





TO:

SEN. Keith Aarao

REP. Justin Woodson

(To locate your senator and representative go to openstates.org)

RE:

Hawaii's public schools are underfunded, this has led to chronic teacher shortages, large class sizes, and the failure to deal with our special needs students. **I am asking you to support our keiki and our public schools, by supporting SB683, SB686, HB180, HB182.** These bills support a Constitutional Amendment that reads: "Shall the legislature fund a quality public education for all of Hawaii's children, including the recruitment and retention of teachers, lower class sizes, special education programming, career and technical education, art, music, Hawaiian studies, and Hawaiian language, by establishing, as provided by law, a surcharge on residential investment property and visitor accommodations?" Thank you.

NAME:

Nicole Feinlein

ADDRESS:

130 Hahaione St.

Kahului, HI 96732

(Place comments on the back)



TO:

SEN. Gil Keith - Aqarun

REP. Justin Winkler

(To locate your senator and representative go to [openstates.org](http://openstates.org))

RE:

Hawaii's public schools are underfunded, this has led to chronic teacher shortages, large class sizes, and the failure to deal with our special needs students. **I am asking you to support our keiki and our public schools, by supporting SB683, SB686, HB180, HB182.** These bills support a Constitutional Amendment that reads: "Shall the legislature fund a quality public education for all of Hawaii's children, including the recruitment and retention of teachers, lower class sizes, special education programming, career and technical education, art, music, Hawaiian studies, and Hawaiian language, by establishing, as provided by law, a surcharge on residential investment property and visitor accommodations?" Thank you.

NAME:

Debra Lynn Ho

ADDRESS:

85 Aoloo Loop

Kaunoi, HI 96732

(Place comments on the back)



TO:

SEN. GILBERT KEITA - AGARAN

REP. JUSTIN H. WOODSON

(To locate your senator and representative go to [openstates.org](http://openstates.org))

RE:

Hawaii's public schools are underfunded, this has led to chronic teacher shortages, large class sizes, and the failure to deal with our special needs students. **I am asking you to support our keiki and our public schools, by supporting SB683, SB686, HB180, HB182.** These bills support a Constitutional Amendment that reads: "Shall the legislature fund a quality public education for all of Hawaii's children, including the recruitment and retention of teachers, lower class sizes, special education programming, career and technical education, art, music, Hawaiian studies, and Hawaiian language, by establishing, as provided by law, a surcharge on residential investment property and visitor accommodations?" Thank you.

NAME:

PAUL DE LAURETIS

ADDRESS:

20 W. KAWA ST

KAHAWA, HI 96732

(Place comments on the back)



TO:

SEN. Gil Keith Apparan

REP. Justin Woodson  
(To locate your senator and representative go to [openstates.org](http://openstates.org))

RE:

Hawaii's public schools are underfunded, this has led to chronic teacher shortages, large class sizes, and the failure to deal with our special needs students. **I am asking you to support our keiki and our public schools, by supporting SB683, SB686, HB180, HB182.** These bills support a Constitutional Amendment that reads: "Shall the legislature fund a quality public education for all of Hawaii's children, including the recruitment and retention of teachers, lower class sizes, special education programming, career and technical education, art, music, Hawaiian studies, and Hawaiian language, by establishing, as provided by law, a surcharge on residential investment property and visitor accommodations?" Thank you.

NAME:

Wendy Wells

ADDRESS:

70 Kealahi Lani Street  
Kahului, HI 96732

(Place comments on the back)



TO:

SEN.

*Cliff Kishi Agawa*

REP.

*Justin Woodson*

(To locate your senator and representative go to [openstates.org](http://openstates.org))

RE:

Hawaii's public schools are underfunded, this has led to chronic teacher shortages, large class sizes, and the failure to deal with our special needs students. **I am asking you to support our keiki and our public schools, by supporting SB683, SB686, HB180, HB182.** These bills support a Constitutional Amendment that reads: "Shall the legislature fund a quality public education for all of Hawaii's children, including the recruitment and retention of teachers, lower class sizes, special education programming, career and technical education, art, music, Hawaiian studies, and Hawaiian language, by establishing, as provided by law, a surcharge on residential investment property and visitor accommodations?" Thank you.

NAME:

*Joy Kubota*

ADDRESS:

*25 Kelekuhaleku Loop*

*Hahuli, HI 96732*

(Place comments on the back)



TO: SEN. Agarwa

REP. \_\_\_\_\_  
(To locate your senator and representative go to openstates.org)

RE: Hawaii's public schools are underfunded, this has led to chronic teacher shortages, large class sizes, and the failure to deal with our special needs students. **I am asking you to support our keiki and our public schools, by supporting SB683, SB686, HB180, HB182.** These bills support a Constitutional Amendment that reads: "Shall the legislature fund a quality public education for all of Hawaii's children, including the recruitment and retention of teachers, lower class sizes, special education programming, career and technical education, art, music, Hawaiian studies, and Hawaiian language, by establishing, as provided by law, a surcharge on residential investment property and visitor accommodations?" Thank YOU.

NAME: Steve Johnson

ADDRESS: 111 Kakuhi Beh Rd A408

Kakuhi Beh HI 96732

(Place comments on the back)



TO:

SEN. Gilbert Keith - Agarran

REP. Justin Woodson

(To locate your senator and representative go to [openstates.org](http://openstates.org))

RE:

Hawaii's public schools are underfunded, this has led to chronic teacher shortages, large class sizes, and the failure to deal with our special needs students. I am asking you to support our keiki and our public schools, by supporting SB683, SB686, HB180, HB182. These bills support a Constitutional Amendment that reads: "Shall the legislature fund a quality public education for all of Hawaii's children, including the recruitment and retention of teachers, lower class sizes, special education programming, career and technical education, art, music, Hawaiian studies, and Hawaiian language, by establishing, as provided by law, a surcharge on residential investment property and visitor accommodations?" Thank you.

NAME:

Renee Wood

ADDRESS:

808 Apapane Pl.

Kahului, HI

(Place comments on the back)



TO: SEN. Brian Schatz 2

REP. Toby Gabbard  
(To locate your senator and representative go to openstates.org)

RE: Hawaii's public schools are underfunded, this has led to chronic teacher shortages, large class sizes, and the failure to deal with our special needs students. **I am asking you to support our keiki and our public schools, by supporting SB683, SB686, HB180, HB182.** These bills support a Constitutional Amendment that reads: "Shall the legislature fund a quality public education for all of Hawaii's children, including the recruitment and retention of teachers, lower class sizes, special education programming, career and technical education, art, music, Hawaiian studies, and Hawaiian language, by establishing, as provided by law, a surcharge on residential investment property and visitor accommodations?" Thank you,

NAME: Mrs Ramirez L.

ADDRESS: 660 Ford Ave

Kahului HI 96732  
(Place comments on the back)





TO:

SEN. Kalani English

REP. Kyle Yamashita

(To locate your senator and representative go to [openstates.org](http://openstates.org))

RE:

Hawaii's public schools are underfunded, this has led to chronic teacher shortages, large class sizes, and the failure to deal with our special needs students. **I am asking you to support our keiki and our public schools, by supporting SB683, SB686, HB180, HB182.** These bills support a Constitutional Amendment that reads: "Shall the legislature fund a quality public education for all of Hawaii's children, including the recruitment and retention of teachers, lower class sizes, special education programming, career and technical education, art, music, Hawaiian studies, and Hawaiian language, by establishing, as provided by law, a surcharge on residential investment property and visitor accommodations?" Thank you.

NAME:

Kamealaha Blackburn

ADDRESS:

79 Ku'ialoha St.

Kahului HI 96732

(Place comments on the back)



TO:

SEN. English

REP. Yamashita

(To locate your senator and representative go to openstates.org)

RE:

Hawaii's public schools are underfunded, this has led to chronic teacher shortages, large class sizes, and the failure to deal with our special needs students. **I am asking you to support our keiki and our public schools, by supporting SB683, SB686, HB180, HB182.** These bills support a Constitutional Amendment that reads: "Shall the legislature fund a quality public education for all of Hawaii's children, including the recruitment and retention of teachers, lower class sizes, special education programming, career and technical education, art, music, Hawaiian studies, and Hawaiian language, by establishing, as provided by law, a surcharge on residential investment property and visitor accommodations?" Thank you.

NAME:

Janice Rards

ADDRESS:

104 Ohua St, Kahului

HI, 96732

(Place comments on the back)



TO: SEN. Gil Aguirre

REP. Justin Woodson

(To locate your senator and representative go to [openstates.org](http://openstates.org))

RE: Hawaii's public schools are underfunded, this has led to chronic teacher shortages, large class sizes, and the failure to deal with our special needs students. **I am asking you to support our keiki and our public schools, by supporting**

**SB683, SB686, HB180, HB182.** These bills support a Constitutional Amendment that reads: ""Shall the legislature fund a quality public education for all of Hawaii's children, including the recruitment and retention of teachers, lower class sizes, special education programming, career and technical education, art, music, Hawaiian studies, and Hawaiian language, by establishing, as provided by law, a surcharge on residential investment property and visitor accommodations?" Thank you.

NAME: Michele Sera

ADDRESS: 18 Kuukule Pl

Kaunulu, HI 96732

(Place comments on the back)

Thank you for supporting  
the public schools!



TO:

SEN. Keith - Ayara

REP. Keith Ayara Woodson  
(To locate your senator and representative go to openstates.org)

RE:

Hawaii's public schools are underfunded, this has led to chronic teacher shortages, large class sizes, and the failure to deal with our special needs students. **I am asking you to support our keiki and our public schools, by supporting SB683, SB686, HB180, HB182.** These bills support a Constitutional Amendment that reads: "Shall the legislature fund a quality public education for all of Hawaii's children, including the recruitment and retention of teachers, lower class sizes, special education programming, career and technical education, art, music, Hawaiian studies, and Hawaiian language, by establishing, as provided by law, a surcharge on residential investment property and visitor accommodations?" Thank you.

NAME:

Bo Kim - Braubsta

ADDRESS:

456 Molo kai Hana St.  
Kohala HI 96737

(Place comments on the back)

Please support  
our keikis !!  
:)



TO: SEN. Gilbert Keith-Parsons

REP. Justin Woodson  
(To locate your senator and representative go to openstates.org)

RE: Hawaii's public schools are underfunded, this has led to chronic teacher shortages, large class sizes, and the failure to deal with our special needs students. **I am asking you to support our keiki and our public schools, by supporting SB683, SB686, HB180, HB182.** These bills support a Constitutional Amendment that reads: ""Shall the legislature fund a quality public education for all of Hawaii's children, including the recruitment and retention of teachers, lower class sizes, special education programming, career and technical education, art, music, Hawaiian studies, and Hawaiian language, by establishing, as provided by law, a surcharge on residential investment property and visitor accommodations?" Thank you.

NAME: Melina Muraiana

ADDRESS: 440 HPPRAC PLACE

Kaunaloa, HI 96752  
(Place comments on the back)

Also, comprehensive support for  
epidemiology and deaf education  
programs statewide.





TO:

SEN. Gill Agoren

REP. Justin Woolden

(To locate your senator and representative go to openstates.org)

RE:

Hawaii's public schools are underfunded, this has led to chronic teacher shortages, large class sizes, and the failure to deal with our special needs students. **I am asking you to support our keiki and our public schools, by supporting SB683, SB686, HB180, HB182.** These bills support a Constitutional Amendment that reads: "Shall the legislature fund a quality public education for all of Hawaii's children, including the recruitment and retention of teachers, lower class sizes, special education programming, career and technical education, art, music, Hawaiian studies, and Hawaiian language, by establishing, as provided by law, a surcharge on residential investment property and visitor accommodations?" Thank you.

NAME:

Joyce Miyamoto

ADDRESS:

71 Hualakahaui Pl Kalaheini HI 96732

(Place comments on the back)

- We need to help teachers with salary increase, help to retain teachers (new & soon to retire):
- ~~help~~ train teachers to be better teachers (mentorship) instead of continuous evaluations (EES) which takes away ~~the fun from~~ teaching.
- Tax foreign investors, hotels & non-residents to support our economy of New Zealand
- Slow down the growth since the closing of HEDs see increase in outsiders, social problems, etc. transient community.



TO: SEN. Baker

REP. Woodson  
(To locate your senator and representative go to openstates.org)

RE: Hawaii's public schools are underfunded, this has led to chronic teacher shortages, large class sizes, and the failure to deal with our special needs students. **I am asking you to support our keiki and our public schools, by supporting SB683, SB686, HB180, HB182.** These bills support a Constitutional Amendment that reads: "Shall the legislature fund a quality public education for all of Hawaii's children, including the recruitment and retention of teachers, lower class sizes, special education programming, career and technical education, art, music, Hawaiian studies, and Hawaiian language, by establishing, as provided by law, a surcharge on residential investment property and visitor accommodations?" Thank you.

NAME: Rachael Schmitz

ADDRESS: 1816 Hobbski St.

Kahului, HI 96732  
(Place comments on the back)

I am a high school teacher  
in my third year, Hawaii students  
are the most respectful group I  
have had the pleasure to work with  
in my career. Yet, when I look to the  
future, I do not see myself EVER  
being able to own a home in Hawaii.

I barely make ends meet & pay my bills  
Students suffer the most, though, due to  
inadequate funding. Please support our students &  
teachers.



TO: SEN. Baker

REP. Makekiven

(To locate your senator and representative go to [openstates.org](http://openstates.org))

RE: Hawaii's public schools are underfunded, this has led to chronic teacher shortages, large class sizes, and the failure to deal with our special needs students. **I am asking you to support our keiki and our public schools, by supporting SB683, SB686, HB180, HB182.** These bills support a Constitutional Amendment that reads: "Shall the legislature fund a quality public education for all of Hawaii's children, including the recruitment and retention of teachers, lower class sizes, special education programming, career and technical education, art, music, Hawaiian studies, and Hawaiian language, by establishing, as provided by law, a surcharge on residential investment property and visitor accommodations?" Thank you.

NAME: David Sluff

ADDRESS: 121 Mokuheke Loop

Kahala HI 96732

(Place comments on the back)

Time for action!

Please stand for teachers.

Hope to see you at Lehigh University  
again this year

David



TO:

SEN. EMILISK

REP. Sauki

(To locate your senator and representative go to [openstates.org](http://openstates.org))

RE:

Hawaii's public schools are underfunded, this has led to chronic teacher shortages, large class sizes, and the failure to deal with our special needs students. **I am asking you to support our keiki and our public schools, by supporting SB683, SB686, HB180, HB182.** These bills support a Constitutional Amendment that reads: "Shall the legislature fund a quality public education for all of Hawaii's children, including the recruitment and retention of teachers, lower class sizes, special education programming, career and technical education, art, music, Hawaiian studies, and Hawaiian language, by establishing, as provided by law, a surcharge on residential investment property and visitor accommodations?" Thank you.

NAME:

Erick Downy

676 Hopena Pl.

Kalaheini HI 96732

ADDRESS:

(Place comments on the back)

Also quality  
physical education  
Program





TO:

SEN. Gil Keith-Fagan  
REP. ~~William M. Hoopes~~ Joe Soule  
(To locate your senator and representative go to openstates.org)

RE:

Hawaii's public schools are underfunded, this has led to chronic teacher shortages, large class sizes, and the failure to deal with our special needs students. **I am asking you to support our keiki and our public schools, by supporting SB683, SB686, HB180, HB182.** These bills support a Constitutional Amendment that reads: "I shall the legislature fund a quality public education for all of Hawaii's children, including the recruitment and retention of teachers, lower class sizes, special education programming, career and technical education, art, music, Hawaiian studies, and Hawaiian language, by establishing, as provided by law, a surcharge on residential investment property and visitor accommodations?" Thank you.

NAME:

Debbie Romero

ADDRESS:

438 Kamehameha Avenue

Kahului HI 96732

(Place comments on the back)



TO: SEN. Gil Keiwi - Hagan

REP. Joe Sore  
(To locate your senator and representative go to openstates.org)

RE: Hawaii's public schools are underfunded, this has led to chronic teacher shortages, large class sizes, and the failure to deal with our special needs students. **I am asking you to support our keiki and our public schools, by supporting SB683, SB686, HB180, HB182.** These bills support a Constitutional Amendment that reads: "Shall the legislature fund a quality public education for all of Hawaii's children, including the recruitment and retention of teachers, lower class sizes, special education programming, career and technical education, art, music, Hawaiian studies, and Hawaiian language, by establishing, as provided by law, a surcharge on residential investment property and visitor accommodations?" Thank you.

NAME: Foxanne Hayes

ADDRESS: 467 Pepee Rd P1

Kalahele, HI 96732  
(Place comments on the back)



TO:

SEN. Gilbert S.C. Keith-Agarar

REP. Joseph M Soufi

(To locate your senator and representative go to [openstates.org](http://openstates.org))

RE:

Hawaii's public schools are underfunded, this has led to chronic teacher shortages, large class sizes, and the failure to deal with our special needs students. **I am asking you to support our keiki and our public schools, by supporting SB683, SB686, HB180, HB182.** These bills support a Constitutional Amendment that reads: "Shall the legislature fund a quality public education for all of Hawaii's children, including the recruitment and retention of teachers, lower class sizes, special education programming, career and technical education, art, music, Hawaiian studies, and Hawaiian language, by establishing, as provided by law, a surcharge on residential investment property and visitor accommodations?" Thank you

NAME:

Ashley Faria

ADDRESS:

7069 One hee Ave.

Kahului HI 96732

(Place comments on the back)



TO: SEN. \_\_\_\_\_

REP. \_\_\_\_\_  
(To locate your senator and representative go to [openstates.org](http://openstates.org))

RE: Hawaii's public schools are underfunded, this has led to chronic teacher shortages, large class sizes, and the failure to deal with our special needs students. **I am asking you to support our kids and our public schools, by supporting SB683, SB686, HB180, HB182.** These bills support a Constitutional Amendment that reads: "Shall the legislature fund a quality public education for all of Hawaii's children, including the recruitment and retention of teachers, lower class sizes, special education programming, career and technical education, art, music, Hawaiian studies, and Hawaiian language, by establishing, as provided by law, a surcharge on residential investment property and visitor accommodations?" Thank you.

NAME: Nickelle Bayne

ADDRESS: 76 Haha Puhipaka St.

Kahului, HI 96732  
(Place comments on the back)



TO:

SEN. Keith Aganan

REP. Joseph Sukei  
(To locate your senator and representative go to [openstates.org](http://openstates.org))

RE:

Hawaii's public schools are underfunded, this has led to chronic teacher shortages, large class sizes, and the failure to deal with our special needs students. **I am asking you to support our keiki and our public schools, by supporting SB683, SB686, HB180, HB182.** These bills support a Constitutional Amendment that reads: "Shall the legislature fund a quality public education for all of Hawaii's children, including the recruitment and retention of teachers, lower class sizes, special education programming, career and technical education, art, music, Hawaiian studies, and Hawaiian language, by establishing, as provided by law, a surcharge on residential investment property and visitor accommodations?" Thank you.

NAME:

Brian Matsushima

ADDRESS:

213 Koaolu Ln #1102

Waikuku, HI 96732

(Place comments on the back)



TO:

SEN.

SovKI

REP.

AGARRAN

(To locate your senator and representative go to openstates.org)

RE:

Hawaii's public schools are underfunded, this has led to chronic teacher shortages, large class sizes, and the failure to deal with our special needs students. **I am asking you to support our keiki and our public schools, by supporting SB683, SB686, HB180, HB182.** These bills support a Constitutional Amendment that reads: "Shall the legislature fund a quality public education for all of Hawaii's children, including the recruitment and retention of teachers, lower class sizes, special education programming, career and technical education, art, music, Hawaiian studies, and Hawaiian language, by establishing, as provided by law, a surcharge on residential investment property and visitor accommodations?" Thank you.

NAME:

CRAIG T KIEFSCHE

ADDRESS:

389 Nihoa St.

Kaunaloa HI. 96733

(Place comments on the back)



TO:

SEN.

English

REP.

(To locate your senator and representative go to [openstates.org](http://openstates.org))

RE:

Hawaii's public schools are underfunded, this has led to chronic teacher shortages, large class sizes, and the failure to deal with our special needs students. **I am asking you to support our keiki and our public schools, by supporting SB683, SB686, HB180, HB182.** These bills support a Constitutional Amendment that reads: "Shall the legislature fund a quality public education for all of Hawaii's children, including the recruitment and retention of teachers, lower class sizes, special education programming, career and technical education, art, music, Hawaiian studies, and Hawaiian language, by establishing, as provided by law, a surcharge on residential investment property and visitor accommodations?" Thank you

NAME:

Shawna Cooper

ADDRESS:

279 Kamehameha Circle

Kaunohiwi HI 96732

(Place comments on the back)



TO:

SEN.

Kalani English

REP.

~~\_\_\_\_\_~~ Ravieha Ina

(To locate your senator and representative go to [openstates.org](http://openstates.org))

RE:

Hawaii's public schools are underfunded, this has led to chronic teacher shortages, large class sizes, and the failure to deal with our special needs students. **I am asking you to support our keiki and our public schools, by supporting SB683, SB686, HB180, HB182.** These bills support a Constitutional Amendment that reads: "Shall the legislature fund a quality public education for all of Hawaii's children, including the recruitment and retention of teachers, lower class sizes, special education programming, career and technical education, art, music, Hawaiian studies, and Hawaiian language, by establishing, as provided by law, a surcharge on residential investment property and visitor accommodations?" Thank you.

NAME:

Janice Accapan

ADDRESS:

140 Kuivalaha St.

Kahului, HI 96732

(Place comments on the back)





TO:

SEN. Roseilyn Baker

REP. Garland Higgins

(To locate your senator and representative go to openstates.org)

RE:

Hawaii's public schools are underfunded, this has led to chronic teacher shortages, large class sizes, and the failure to deal with our special needs students. **I am asking you to support our keiki and our public schools, by supporting SB683, SB686, HB180, HB182.** These bills support a Constitutional Amendment that reads: "Shall the legislature fund a quality public education for all of Hawaii's children, including the recruitment and retention of teachers, lower class sizes, special education programming, career and technical education, art, music, Hawaiian studies, and Hawaiian language, by establishing, as provided by law, a surcharge on residential investment property and visitor accommodations?" Thank you.

NAME:

Joseph Momo

ADDRESS:

PO BOX 330384

Kahului, HI 96733

(Place comments on the back)



TO:

SEN. Kalani English

REP. Keith Aarbo / Justin H.

(To locate your senator and representative go to [openstates.org](http://openstates.org))

RE:

Hawaii's public schools are underfunded, this has led to chronic teacher shortages, large class sizes, and the failure to deal with our special needs students. **I am asking you to support our keiki and our public schools, by supporting SB683, SB686, HB180, HB182.** These bills support a Constitutional Amendment that reads: "Shall the legislature fund a quality public education for all of Hawaii's children, including the recruitment and retention of teachers, lower class sizes, special education programming, career and technical education, art, music, Hawaiian studies, and Hawaiian language, by establishing, as provided by law, a surcharge on residential investment property and visitor accommodations?" Thank you.

NAME:

Claudia Wetzel

ADDRESS:

P.O. Box 330748

Honolulu HI ~~99~~96733

(Place comments on the back)



TO:

SEN.

*Gil Keefe - J. Suran*

REP.

*SDe Swick*

(To locate your senator and representative go to [openstates.org](http://openstates.org))

RE:

Hawaii's public schools are underfunded, this has led to chronic teacher shortages, large class sizes, and the failure to deal with our special needs students. **I am asking you to support our keiki and our public schools, by supporting SB683, SB686, HB180, HB182.** These bills support a Constitutional Amendment that reads: "Shall the legislature fund a quality public education for all of Hawaii's children, including the recruitment and retention of teachers, lower class sizes, special education programming, career and technical education, art, music, Hawaiian studies, and Hawaiian language, by establishing, as provided by law, a surcharge on residential investment property and visitor accommodations?" Thank you.

NAME:

*Kore Kaula*

ADDRESS:

*PO Box 330673*

*Kahului, HI 96733*

(Place comments on the back)



TO: SEN. Baker

REP. \_\_\_\_\_  
(To locate your senator and representative go to openstates.org)

Hawaii's public schools are underfunded, this has led to chronic teacher shortages, large class sizes, and the failure to deal with our special needs students. **I am asking you to support our keiki and our public schools, by supporting SB683, SB686, HB180, HB182.** These bills support a Constitutional Amendment that reads: "Shall the legislature fund a quality public education for all of Hawaii's children, including the recruitment and retention of teachers, lower class sizes, special education programming, career and technical education, art, music, Hawaiian studies, and Hawaiian language, by establishing, as provided by law, a surcharge on residential investment property and visitor accommodations?" Thank you.

NAME: Matt Cerny

ADDRESS: 718 Aluiked St

Kihei, HI 96753

(Place comments on the back)

These <sup>bills</sup> are  
make-or-break  
issue for me. I will  
support, by canvassing and  
donating, your opponent  
if you withdraw your  
support for these bills.



TO: SEN. Rosalyn H. Baker

REP. Kaniela Ima  
(To locate your senator and representative go to openstates.org)

RE: Hawaii's public schools are underfunded, this has led to chronic teacher shortages, large class sizes, and the failure to deal with our special needs students. **I am asking you to support our keiki and our public schools, by supporting SB683, SB686, HB180, HB182.** These bills support a Constitutional Amendment that reads: "Shall the legislature fund a quality public education for all of Hawaii's children, including the recruitment and retention of teachers, lower class sizes, special education programming, career and technical education, art, music, Hawaiian studies, and Hawaiian language, by establishing, as provided by law, a surcharge on residential investment property and visitor accommodations?" Thank you.

NAME: Molly Phipps

ADDRESS: 1639 Halama St. #A

Kipae HI 96753

(Place comments on the back)

Our schools don't have enough supplies for teachers, we have 10 year-old outdated Science & Social Studies textbooks, and an extremely lacking Science program. Our Heiki are falling behind their mainland counterparts in access/knowledge of technology. Please support!

(Kihei Elementary perspective)



TO: \_\_\_\_\_ SEN. \_\_\_\_\_

REP. H. Iwa  
(To locate your senator and representative go to openstates.org)

Hawaii's public schools are underfunded, this has led to chronic teacher shortages, large class sizes, and the failure to deal with our special needs students. **I am asking you to support our keiki and our public schools, by supporting SB683, SB686, HB180, HB182.** These bills support a Constitutional Amendment that reads: "Shall the legislature fund a quality public education for all of Hawaii's children, including the recruitment and retention of teachers, lower class sizes, special education programming, career and technical education, art, music, Hawaiian studies, and Hawaiian language, by establishing, as provided by law, a surcharge on residential investment property and visitor accommodations?" Thank you.

NAME: Jeanne Korotsky

ADDRESS: 167 Mohani Circle Kula HI 96753

(Place comments on the back)



Coming from the Northeast, I know exactly how low our property taxes are. I also know how tight the market has become. The rental market as well as ownership market is slowly squeezing everyone. While I am aware of the benefits of part time owners who don't make demands on the County/State resources, there is very little left for people who want to live and work in Hawaii.

The brain drain will only worsen unless something is done.



TO:

SEN. ~~XXXXXXXXXX~~

~~XXXXXXXXXX~~ Baker

REP. ~~XXXXXXXXXX~~

~~XXXXXXXXXX~~ (To locate your senator and representative go to [openstates.org](http://openstates.org))

RE:

Hawaii's public schools are underfunded, this has led to chronic teacher shortages, large class sizes, and the failure to deal with our special needs students. **I am asking you to support our keiki and our public schools, by supporting SB683, SB686, HB180, HB182.** These bills support a Constitutional Amendment that reads: "Shall the legislature fund a quality public education for all of Hawaii's children, including the recruitment and retention of teachers, lower class sizes, special education programming, career and technical education, art, music, Hawaiian studies, and Hawaiian language, by establishing, as provided by law, a surcharge on residential investment property and visitor accommodations?" Thank you!

NAME:

Sara R Murphy

ADDRESS:

140 Wabapo Rd #E-102

Kimberly HI 96753

(Place comments on the back)

Dear Sen. Baker & Rep. McKelvey,

I have met both of you at  
Lahaina's graduation (I was one  
of the staff volunteering time to  
park cars). I know you both love  
and value our schools, however  
now we need action. Please  
support this legislation to really  
show support for all our  
schools.



TO:

SEN. Baker

REP. Ramela Ina

(To locate your senator and representative go to [openstates.org](http://openstates.org))

RE:

Hawaii's public schools are underfunded, this has led to chronic teacher shortages, large class sizes, and the failure to deal with our special needs students. **I am asking you to support our keiki and our public schools, by supporting SB683, SB686, HB180, HB182.** These bills support a Constitutional Amendment that reads: "I shall the legislature fund a quality public education for all of Hawaii's children, including the recruitment and retention of teachers, lower class sizes, special education programming, career and technical education, art, music, Hawaiian studies, and Hawaiian language, by establishing, as provided by law, a surcharge on residential investment property and visitor accommodations?" Thank you.

NAME:

Lani Espinoza

ADDRESS:

2219 S. Kikei Rd Apt B169

Kikee, HI 96753

(Place comments on the back)

I have taught at Kiki Elementary  
behind for over 20 years. Within the  
past 5 years, ~~it~~ as a single person, I  
have been struggling to care for my  
~~elderly~~ mother. As a result, I  
haven't been able to do hands-on  
projects and experiments with my  
students, because I can't spend my own  
money and my school gives ~~me~~ a set  
amount of money that must be spent  
within a month and which doesn't  
cover costs for others not on approved lists.

I am struggling personally & am frustrated to meet student needs. I am not being able to meet student needs.



TO:

SEN.

Roz Baker

REP.

(To locate your senator and representative go to openstates.org)

RE:

Hawaii's public schools are underfunded, this has led to chronic teacher shortages, large class sizes, and the failure to deal with our special needs students. **I am asking you to support our keiki and our public schools, by supporting SB683, SB686, HB180, HB182.** These bills support a Constitutional Amendment that reads: "Shall the legislature fund a quality public education for all of Hawaii's children, including the recruitment and retention of teachers, lower class sizes, special education programming, career and technical education, art, music, Hawaiian studies, and Hawaiian language, by establishing, as provided by law, a surcharge on residential investment property and visitor accommodations?" Thank you.

NAME:

Yvonne Korotcky

ADDRESS:

167 Mahani Ae Kihai HI 96753

(Place comments on the back)

We are being priced out of the housing market--rental and ownership. In the 22 years I've taught on Maui, I've seen new teachers arrive in June and leave in July because they couldn't find affordable housing on a starting salary. I've seen leave, reluctantly, because they could pay rent or daycare or student loans.

It's unsustainable--and not just for teachers.



TO:

SEN. Baker

REP. Woodson King

(To locate your senator and representative go to [openstates.org](http://openstates.org))

RE:

Hawaii's public schools are underfunded, this has led to chronic teacher shortages, large class sizes, and the failure to deal with our special needs students. **I am asking you to support our keiki and our public schools, by supporting SB683, SB686, HB180, HB182.** These bills support a Constitutional Amendment that reads: "Shall the legislature fund a quality public education for all of Hawaii's children, including the recruitment and retention of teachers, lower class sizes, special education programming, career and technical education, art, music, Hawaiian studies, and Hawaiian language, by establishing, as provided by law, a surcharge on residential investment property and visitor accommodations?" Thank you.

NAME:

Rachael Denessen

ADDRESS:

32A e Welo Kahao Rd

Kihei HI 96753

(Place comments on the back)



I teach full time, run our  
school's Drama Club, <sup>1</sup>/<sub>3</sub>  
work a second job, and I  
will still NEVER be able to  
afford a house. Please help  
teachers like me be able to  
stay for our Keiki!!



TO: SEN. Rob Baker

REP. Kamuela Lee  
(To locate your senator and representative go to openstates.org)

RE: Hawaii's public schools are underfunded, this has led to chronic teacher shortages, large class sizes, and the failure to deal with our special needs students. **I am asking you to support our keiki and our public schools, by supporting SB683, SB686, HB180, HB182.** These bills support a Constitutional Amendment that reads: "Shall the legislature fund a quality public education for all of Hawaii's children, including the recruitment and retention of teachers, lower class sizes, special education programming, career and technical education, art, music, Hawaiian studies, and Hawaiian language, by establishing, as provided by law, a surcharge on residential investment property and visitor accommodations?" Thank you.

NAME: D. Austin

ADDRESS: 365 Hale Kai St.

Kilauea, HI 96753  
(Place comments on the back)

You should feel some type of shame  
if you are not actively supporting and  
funding public education.

Schools nurture and educate our  
children.

The children of a people — and  
how they are treated — represent  
the character of a people.



TO:

SEN. Rosalyn A. Belen

REP. Kamilla Ima

(To locate your senator and representative go to openstates.org)

RE:

Hawaii's public schools are underfunded, this has led to chronic teacher shortages, large class sizes, and the failure to deal with our special needs students. **I am asking you to support our keiki and our public schools, by supporting SB683, SB686, HB180, HB182.** These bills support a Constitutional Amendment that reads: "Shall the legislature fund a quality public education for all of Hawaii's children, including the recruitment and retention of teachers, lower class sizes, special education programming, career and technical education, art, music, Hawaiian studies, and Hawaiian language, by establishing, as provided by law, a surcharge on residential investment property and visitor accommodations?" Thank you.

NAME:

Olivera Velozo

ADDRESS:

3296 Kula

Kula HI 96753

(Place comments on the back)

Teachers with a master's degree in Educational leadership should be paid for this degree as a teacher.



TO: SEN. Reedley A. Baker

REP. Samuel Hui  
(To locate your senator and representative go to openstates.org)

RE: Hawaii's public schools are underfunded, this has led to chronic teacher shortages, large class sizes, and the failure to deal with our special needs students. **I am asking you to support our keiki and our public schools, by supporting SB683, SB686, HB180, HB182.** These bills support a Constitutional Amendment that reads: "Shall the legislature fund a quality public education for all of Hawaii's children, including the recruitment and retention of teachers, lower class sizes, special education programming, career and technical education, art, music, Hawaiian studies, and Hawaiian language, by establishing, as provided by law, a surcharge on residential investment property and visitor accommodations?" Thank you.

NAME: Olivera Velite

ADDRESS: 3296 Kula

Xboxi 90753

(Place comments on the back)

We need to have maternity  
and paternity leave for  
families. Parents / mom's  
should not have to use sick  
days to give birth, heal  
and care for a baby. Plus  
the leave share program  
does not support actual  
share when needed for this.



TO:

SEN. Rebecca H. Barber

REP. Kenneth A. Lee

(To locate your senator and representative go to openstates.org)

RE:

Hawaii's public schools are underfunded, this has led to chronic teacher shortages, large class sizes, and the failure to deal with our special needs students. I am asking you to support our keiki and our public schools, by supporting SB683, SB686, HB180, HB182. These bills support a Constitutional Amendment that reads: "Shall the legislature fund a quality public education for all of Hawaii's children, including the recruitment and retention of teachers, lower class sizes, special education programming, career and technical education, art, music, Hawaiian studies, and Hawaiian language, by establishing, as provided by law, a surcharge on residential investment property and visitor accommodations?" Thank you.

NAME:

Alanna Valita

ADDRESS:

329i Akala

Kilauea 96753

(Place comments on the back)



my family is talking  
about moving to Oregon  
so we can afford buying  
a house and raising our  
family. My husband has a  
good job and I have 2  
masters degrees, I am highly  
creative (EES), National Board  
Certified and have MAXED out  
my PD. So <sup>if</sup> I can't make the  
money I can.



TO:

SEN.

Rosalyn H. Baker

REP.

Kaniela Ina

(To locate your senator and representative go to [openstates.org](http://openstates.org))

RE:

Hawaii's public schools are underfunded, this has led to chronic teacher shortages, large class sizes, and the failure to deal with our special needs students. **I am asking you to support our keiki and our public schools, by supporting SB683, SB686, HB180, HB182.** These bills support a Constitutional Amendment that reads: "Shall the legislature fund a quality public education for all of Hawaii's children, including the recruitment and retention of teachers, lower class sizes, special education programming, career and technical education, art, music, Hawaiian studies, and Hawaiian language, by establishing, as provided by law, a surcharge on residential investment property and visitor accommodations?" Thank you.

NAME:

Meagan Medley

ADDRESS:

5 Alanuia PO Kilauea HI 96753

(Place comments on the back)

I'm a full time teacher.

I work three part time jobs to afford living a modest life style on Maui. I desire to make more money as a teacher. My students desire a teacher who's only job is to be a highly affective teacher. Which I am.



TO:

SEN. Rosaleyn H Baker

REP. Kanilla Ima

(To locate your senator and representative go to openstates.org)

RE:

Hawaii's public schools are underfunded, this has led to chronic teacher shortages, large class sizes, and the failure to deal with our special needs students. I am asking you to support our keiki and our public schools, by supporting SB683, SB686, HB180, HB182. These bills support a Constitutional Amendment that reads: "Shall the legislature fund a quality public education for all of Hawaii's children, including the recruitment and retention of teachers, lower class sizes, special education programming, career and technical education, art, music, Hawaiian studies, and Hawaiian language, by establishing, as provided by law, a surcharge on residential investment property and visitor accommodations?" Thank you!

NAME:

Tosh Austed

ADDRESS:

5 Alania Pl Kilauee HI

96753

(Place comments on the back)

#1 Can teachers with children have an additional 12 days of "family leave" that can be used to stay home to care for sick kids?

Can we provide a doctors note to prove that the kid is sick.

Parents use all their sick days just to take care of their sick children. This would really show support of families in the community.



TO:

SEN. Leslyn Baker

REP. Kanika Ting

(To locate your senator and representative go to [openstates.org](http://openstates.org))

RE:

Hawaii's public schools are underfunded, this has led to chronic teacher shortages, large class sizes, and the failure to deal with our special needs students. **I am asking you to support our keiki and our public schools, by supporting SB683, SB686, HB180, HB182.** These bills support a Constitutional Amendment that reads: "Shall the legislature fund a quality public education for all of Hawaii's children, including the recruitment and retention of teachers, lower class sizes, special education programming, career and technical education, art, music, Hawaiian studies, and Hawaiian language, by establishing, as provided by law, a surcharge on residential investment property and visitor accommodations?" Thank you.

NAME:

Silla Davison

ADDRESS:

1444 Palama Sp46

Mono HI 96753

(Place comments on the back)

Please  
Help our teachers  
and kids!



TO:

SEN. Rosalyn Baker

REP. \_\_\_\_\_

(To locate your senator and representative go to [operstates.org](http://operstates.org))

RE:

Hawaii's public schools are under-funded, this has led to chronic teacher shortages, large class sizes, and the failure to deal with our special needs students. **I am asking you to support our keiki and our public schools, by supporting SB683, SB686, HB180, HB182.** These bills support a Constitutional Amendment that reads: "Shall the legislature fund a quality public education for all of Hawaii's children, including the recruitment and retention of teachers, lower class sizes, special education programming, career and technical education, art, music, Hawaiian studies, and Hawaiian language, by establishing, as provided by law, a surcharge on residential investment property and visitor accommodations?" Thank you.

NAME:

Jean Sokei-Viki

ADDRESS:

191 Haamoo Place

Kihici, HI 96753

(Place comments on the back)



Please help farmers  
with the future  
of our state!



SEN. \_\_\_\_\_

REP. Kaniela Ima

(To locate your senator and representative go to [openstates.org](http://openstates.org))

RE: Hawaii's public schools are underfunded, this has led to chronic teacher shortages,

large class sizes, and the failure to deal with our special needs students. **I am asking you to support our keiki and our public schools, by supporting SB683, SB686, HB180, HB182.** These bills support a Constitutional Amendment that reads: "Shall the legislature fund a quality public education for all of Hawaii's children, including the recruitment and retention of teachers, lower class sizes, special education programming, career and technical education, art, music, Hawaiian studies, and Hawaiian language, by establishing, as provided by law, a surcharge on residential investment property and visitor accommodations?" Thank you.

NAME: Joan Sokei-Ulu

ADDRESS: 191 Hoano Place

Kihai, HI 96753

(Place comments on the back)

Please help teachers  
who mold the  
future!



TO:

SEN.

Eosalya Baker

REP.

Kimberly Lee

(To locate your senator and representative go to [openstates.org](http://openstates.org))

RE:

Hawaii's public schools are underfunded, this has led to chronic teacher shortages, large class sizes, and the failure to deal with our special needs students. **I am asking you to support our keiki and our public schools, by supporting SB683, SB686, HB180, HB182.** These bills support a Constitutional Amendment that reads: "Shall the legislature fund a quality public education for all of Hawaii's children, including the recruitment and retention of teachers, lower class sizes, special education programming, career and technical education, art, music, Hawaiian studies, and Hawaiian language, by establishing, as provided by law, a surcharge on residential investment property and visitor accommodations?" Thank you.

NAME:

Amanda Wilson

ADDRESS:

557 a Kupuoa Dr

Wahi, HI 96753

(Place comments on the back)

One day, I want to own a  
home too! I have been a teacher

Since 2008, and, at this rate,  
even being able to rent a home  
in Maui, ~~the~~ in the future will  
be challenging. I love teaching  
so much, + I want to be able to  
stay in the profession + get better!  
Please help pass this amendment.  
There is a reason every other state finds

1 cent through property tax



TO: SEN. ~~ROBERT BISHOP~~

REP. Kaniela Ima  
(To locate your senator and representative go to openstates.org)

RE: Hawaii's public schools are underfunded, this has led to chronic teacher shortages, large class sizes, and the failure to deal with our special needs students. **I am asking you to support our keiki and our public schools, by supporting SB683, SB686, HB180, HB182.** These bills support a Constitutional Amendment that reads: "Shall the legislature fund a quality public education for all of Hawaii's children, including the recruitment and retention of teachers, lower class sizes, special education programming, career and technical education, art, music, Hawaiian studies, and Hawaiian language, by establishing, as provided by law, a surcharge on residential investment property and visitor accommodations?" Thank you.

NAME: Ann Amusewicz

ADDRESS: 160 Keonekai Rd. #21-103

Kihei HI 96753  
(Place comments on the back)

Kamuela -

Kihei Teachers are

Counting on your  
continued support of

US - Please Support

HB 180, HB 182

(Am)



TO:

SEN. Roz Baker

REP. Daniela Inoué

(To locate your senator and representative go to [openstates.org](http://openstates.org))

RE:

Hawaii's public schools are underfunded, this has led to chronic teacher shortages, large class sizes, and the failure to deal with our special needs students. **I am asking you to support our keiki and our public schools, by supporting SB683, SB686, HB180, HB182.** These bills support a Constitutional Amendment that reads: "I shall the legislature fund a quality public education for all of Hawaii's children, including the recruitment and retention of teachers, lower class sizes, special education programming, career and technical education, art, music, Hawaiian studies, and Hawaiian language, by establishing, as provided by law, a surcharge on residential investment property and visitor accommodations?" Thank you.

NAME:

Peter Hansen

ADDRESS:

2747 S. Kihui Rd #G302  
Kihei, HI 96753

(Place comments on the back)



Please consider this  
bill as it is a win win.

Doesn't negatively affect  
any of your constituents and  
could make a real and lasting  
difference for schools here  
in Maui.

WE need a  
Kilbeei High School!



TO:

SEN. \_\_\_\_\_

REP. \_\_\_\_\_

INGA

(To locate your senator and representative go to [openstates.org](http://openstates.org))

RE:

Hawaii's public schools are underfunded, this has led to chronic teacher shortages, large class sizes, and the failure to deal with our special needs students. **I am asking you to support our keiki and our public schools, by supporting SB683, SB686, HB180, HB182.** These bills support a Constitutional Amendment that reads: "Shall the legislature fund a quality public education for all of Hawaii's children, including the recruitment and retention of teachers, lower class sizes, special education programming, career and technical education, art, music, Hawaiian studies, and Hawaiian language, by establishing, as provided by law, a surcharge on residential investment property and visitor accommodations?" Thank you.

NAME:

Matt Cerny

ADDRESS:

748 Auwile St

(Place comments on the back)

We have a teacher  
shortage because  
of our low salaries.

Thank you for your  
support. Please continue  
to go bold and be progressive



TO:

SEN. Rosalyn Baker

REP. Kanicha Ima

(To locate your senator and representative go to [openstates.org](http://openstates.org))

RE:

Hawaii's public schools are underfunded, this has led to chronic teacher shortages, large class sizes, and the failure to deal with our special needs students. **I am asking you to support our keiki and our public schools, by supporting SB683, SB686, HB180, HB182.** These bills support a Constitutional Amendment that reads: "The Legislature fund a quality public education for all of Hawaii's children, including the recruitment and retention of teachers, lower class sizes, special education programming, career and technical education, art, music, Hawaiian studies, and Hawaiian language, by establishing, as provided by law, a surcharge on residential investment property and visitor accommodations?" Thank you.

NAME:

Lauren Perry

ADDRESS:

160 Keonekai Rd #19-101

Kihei, HI. 96753

(Place comments on the back)



TO:

SEN. Rosalyn Baker

REP. Ranalea Ine

(To locate your senator and representative go to [openstates.org](http://openstates.org))

RE:

Hawaii's public schools are underfunded, this has led to chronic teacher shortages, large class sizes, and the failure to deal with our special needs students. **I am asking you to support our keiki and our public schools, by supporting SB683, SB686, HB180, HB182.** These bills support a Constitutional Amendment that reads: "Shall the legislature fund a quality public education for all of Hawaii's children, including the recruitment and retention of teachers, lower class sizes, special education programming, career and technical education, art, music, Hawaiian studies, and Hawaiian language, by establishing, as provided by law, a surcharge on residential investment property and visitor accommodations?" Thank you.

NAME:

Johanne Gray

ADDRESS:

918 Kawaia Place  
River Hill 90753

(Place comments on the back)



TO:

SEN. Rosalyn Baker

REP. Kaniela Ima

(To locate your senator and representative go to [openstates.org](http://openstates.org))

RE:

Hawaii's public schools are underfunded, this has led to chronic teacher shortages, large class sizes, and the failure to deal with our special needs students. **I am asking you to support our keiki and our public schools, by supporting SB683, SB686, HB180, HB182.** These bills support a Constitutional Amendment that reads: "¶ Shall the legislature fund a quality public education for all of Hawaii's children, including the recruitment and retention of teachers, lower class sizes, special education programming, career and technical education, art, music, Hawaiian studies, and Hawaiian language, by establishing, as provided by law, a surcharge on residential investment property and visitor accommodations?" Thank you.

NAME:

Madine Abelardo

ADDRESS:

293 Kaiolohia St

Kihai HI 96753

(Place comments on the back)



TO: SEN. Rosilyn Baker

REP. Kaniela Ing  
(To locate your senator and representative go to openstates.org)

RE: Hawaii's public schools are underfunded, this has led to chronic teacher shortages, large class sizes, and the failure to deal with our special needs students. **I am asking you to support our keiki and our public schools, by supporting SB683, SB686, HB180, HB182.** These bills support a Constitutional Amendment that reads: "¶ Shall the legislature fund a quality public education for all of Hawaii's children, including the recruitment and retention of teachers, lower class sizes, special education programming, career and technical education, art, music, Hawaiian studies, and Hawaiian language, by establishing, as provided by law, a surcharge on residential investment property and visitor accommodations?" Thank you,

NAME: Kathleen Barr

ADDRESS: PO Box 1637  
Rihei HI 96753

(Place comments on the back)



TO:

SEN.

*Boz Baker*

REP.

*Kanika Lopez*

(To locate your senator and representative go to [openstates.org](http://openstates.org))

RE:

Hawaii's public schools are underfunded, this has led to chronic teacher shortages, large class sizes, and the failure to deal with our special needs students. **I am asking you to support our keiki and our public schools, by supporting SB683, SB686, HB180, HB182.** These bills support a Constitutional Amendment that reads: "Shall the legislature fund a quality public education for all of Hawaii's children, including the recruitment and retention of teachers, lower class sizes, special education programming, career and technical education, art, music, Hawaiian studies, and Hawaiian language, by establishing, as provided by law, a surcharge on residential investment property and visitor accommodations?" Thank you.

NAME:

*Anne Queiroz*

ADDRESS:

*39 Hawaii Pl.*

*Kipahulu HI*

(Place comments on the back)

*96753*





TO:

SEN. Baker

REP. FNLG

(To locate your senator and representative go to openstates.org)

RE:

Hawaii's public schools are underfunded, this has led to chronic teacher shortages, large class sizes, and the failure to deal with our special needs students. **I am asking you to support our keiki and our public schools, by supporting SB683, SB686, HB180, HB182.** These bills support a Constitutional Amendment that reads: "I shall the legislature fund a quality public education for all of Hawaii's children, including the recruitment and retention of teachers, lower class sizes, special education programming, career and technical education, art, music, Hawaiian studies, and Hawaiian language, by establishing, as provided by law, a surcharge on residential investment property and visitor accommodations?" Thank you.

NAME:

Michael O'Neal

ADDRESS:

83 Polale St

Rihei, HI 96753

(Place comments on the back)



TO:

SEN.

Baker

REP.

Ina

(To locate your senator and representative go to [openstates.org](http://openstates.org))

RE:

Hawaii's public schools are underfunded, this has led to chronic teacher shortages, large class sizes, and the failure to deal with our special needs students. **I am asking you to support our keiki and our public schools, by supporting SB683, SB686, HB180, HB182.** These bills support a Constitutional Amendment that reads: "Shall the legislature fund a quality public education for all of Hawaii's children, including the recruitment and retention of teachers, lower class sizes, special education programming, career and technical education, art, music, Hawaiian studies, and Hawaiian language, by establishing, as provided by law, a surcharge on residential investment property and visitor accommodations?" Thank you.

NAME:

Barbara Cooper

ADDRESS:

311 Kinohao Circle

Kine'i HI 96753

(Place comments on the back)



TO:

SEN. Rosalyn Baker

REP. Kaniela Ima

(To locate your senator and representative go to [openstates.org](http://openstates.org))

RE:

Hawaii's public schools are underfunded, this has led to chronic teacher shortages, large class sizes, and the failure to deal with our special needs students. **I am asking you to support our keiki and our public schools, by supporting SB683, SB686, HB180, HB182.** These bills support a Constitutional Amendment that reads: "'Shall the legislature fund a quality public education for all of Hawaii's children, including the recruitment and retention of teachers, lower class sizes, special education programming, career and technical education, art, music, Hawaiian studies, and Hawaiian language, by establishing, as provided by law, a surcharge on residential investment property and visitor accommodations?'" Thank you.

NAME:

Richard Hopeboom

ADDRESS:

2805 Kau Kole St

Kihikihi HI 96753

(Place comments on the back)



TO: Baker

REP. [Signature] ING

(To locate your senator and representative go to openstates.org)

RE: Hawaii's public schools are underfunded, this has led to chronic teacher shortages, large class sizes, and the failure to deal with our special needs students. I am asking you to support our keiki and our public schools, by supporting SB683, SB686, HB180, HB182. These bills support a Constitutional Amendment that reads: "Shall the legislature fund a quality public education for all of Hawaii's children, including the recruitment and retention of teachers, lower class sizes, special education programming, career and technical education, art, music, Hawaiian studies, and Hawaiian language, by establishing, as provided by law, a surcharge on residential investment property and visitor accommodations?" Thank you.

NAME: Caroline Flynn

ADDRESS: 175 Waipaho St

Kula HI 96753

(Place comments on the back)



TO: \_\_\_\_\_ SEN. \_\_\_\_\_

REP. \_\_\_\_\_  
(To locate your senator and representative go to [openstates.org](http://openstates.org))

RE: Hawaii's public schools are underfunded, this has led to chronic teacher shortages, large class sizes, and the failure to deal with our special needs students. **I am asking you to support our keiki and our public schools, by supporting SB683, SB686, HB180, HB182.** These bills support a Constitutional Amendment that reads: "Shall the legislature fund a quality public education for all of Hawaii's children, including the recruitment and retention of teachers, lower class sizes, special education programming, career and technical education, art, music, Hawaiian studies, and Hawaiian language, by establishing, as provided by law, a surcharge on residential investment property and visitor accommodations?" Thank you.

NAME: Raquel Werk

ADDRESS: PO Box 532554

Kihei HI 96753

(Place comments on the back)



TO:

SEN. Roselyn Baker

REP. Kamela Ing

(To locate your senator and representative go to openstates.org)

RE:

Hawaii's public schools are underfunded, this has led to chronic teacher shortages, large class sizes, and the failure to deal with our special needs students. **I am asking you to support our keiki and our public schools, by supporting SB683, SB686, HB180, HB182.** These bills support a Constitutional Amendment that reads: ""Shall the legislature fund a quality public education for all of Hawaii's children, including the recruitment and retention of teachers, lower class sizes, special education programming, career and technical education, art, music, Hawaiian studies, and Hawaiian language, by establishing, as provided by law, a surcharge on residential investment property and visitor accommodations?" Thank you.

NAME:

Debra Weisz

ADDRESS:

203 Mahina St

Kihei HI. 96753

(Place comments on the back)



TO: SEN. \_\_\_\_\_

REP. \_\_\_\_\_

(To locate your senator and representative go to openstates.org)

Hawaii's public schools are underfunded, this has led to chronic teacher shortages, large class sizes, and the failure to deal with our special needs students. **I am asking you to support our keiki and our public schools, by supporting SB683, SB686, HB180, HB182.** These bills support a Constitutional Amendment that reads: "'Shall the legislature fund a quality public education for all of Hawaii's children, including the recruitment and retention of teachers, lower class sizes, special education programming, career and technical education, art, music, Hawaiian studies, and Hawaiian language, by establishing, as provided by law, a surcharge on residential investment property and visitor accommodations?'" Thank you.

NAME:

Paula Wolk

ADDRESS:

14 Keamiki Lane, Apt B203

Kaheiki HI 96753

(Place comments on the back)



TO: SEN. Rosalyn Baker

REP. \_\_\_\_\_  
(To locate your senator and representative go to [openstates.org](http://openstates.org))

RE: Hawaii's public schools are underfunded, this has led to chronic teacher shortages, large class sizes, and the failure to deal with our special needs students. **I am asking you to support our keiki and our public schools, by supporting SB683, SB686, HB180, HB182.** These bills support a Constitutional Amendment that reads: "¶Shall the legislature fund a quality public education for all of Hawaii's children, including the recruitment and retention of teachers, lower class sizes, special education programming, career and technical education, art, music, Hawaiian studies, and Hawaiian language, by establishing, as provided by law, a surcharge on residential investment property and visitor accommodations?" Thank you.

NAME: MELANIE A. CARR VINDORAY

ADDRESS: 692 AWUKE ST.

KIHEI, HI 96753

(Place comments on the back)





TO:

SEN. KE

REP. Kaniela Ing

(To locate your senator and representative go to [openstates.org](http://openstates.org))

RE:

Hawaii's public schools are underfunded, this has led to chronic teacher shortages, large class sizes, and the failure to deal with our special needs students. **I am asking you to support our keiki and our public schools, by supporting SB683, SB686, HB180, HB182.** These bills support a Constitutional Amendment that reads: "'Shall the legislature fund a quality public education for all of Hawaii's children, including the recruitment and retention of teachers, lower class sizes, special education programming, career and technical education, art, music, Hawaiian studies, and Hawaiian language, by establishing, as provided by law, a surcharge on residential investment property and visitor accommodations?'" Thank you.

NAME:

MELANIE A. CHAN-VINDRAY

ADDRESS:

692 ALUKE ST.

KHAE, HI 96753

(Place comments on the back)



TO:

SEN.

Roselyn Baker

REP.

Kamele Ing

(To locate your senator and representative go to [openstates.org](http://openstates.org))

RE:

Hawaii's public schools are underfunded, this has led to chronic teacher shortages, large class sizes, and the failure to deal with our special needs students. **I am asking you to support our keiki and our public schools, by supporting SB683, SB686, HB180, HB182.** These bills support a Constitutional Amendment that reads: "Shall the legislature fund a quality public education for all of Hawaii's children, including the recruitment and retention of teachers, lower class sizes, special education programming, career and technical education, art, music, Hawaiian studies, and Hawaiian language, by establishing, as provided by law, a surcharge on residential investment property and visitor accommodations?" Thank you.

NAME:

Lisa Whitten

ADDRESS:

78 Laumakani Loop  
Kihei HI 96753

(Place comments on the back)



TO:

SEN.

*BARCEL*

REP.

*Kamela Drog* *U'*

(To locate your senator and representative go to [openstates.org](http://openstates.org))

RE:

*Save our families from more Ed. Property*

NAME:

*Laurie Tanner B.A.*

ADDRESS:

*283 Palamoa St*

*Kihikihi HI 96753*

(Place comments on the back)

Hawaii's public schools are underfunded, this has led to chronic teacher shortages, large class sizes, and the failure to deal with our special needs students. **I am asking you to support our keiki and our public schools, by supporting SB683, SB686, HB180, HB182.** These bills support a Constitutional Amendment that reads: "Shall the legislature fund a quality public education for all of Hawaii's children, including the recruitment and retention of teachers, lower class sizes, special education programming, career and technical education, art, music, Hawaiian studies, and Hawaiian language, by establishing, as provided by law, a surcharge on residential investment property and visitor accommodations?" Thank you.



TO: SEN.        *Roz Baker*

REP.        *Kawela Ina*  
(To locate your senator and representative go to [openstates.org](http://openstates.org))

RE: Hawaii's public schools are underfunded, this has led to chronic teacher shortages, large class sizes, and the failure to deal with our special needs students. **I am asking you to support our keiki and our public schools, by supporting SB683, SB686, HB180, HB182.** These bills support a Constitutional Amendment that reads: "§ Shall the legislature fund a quality public education for all of Hawaii's children, including the recruitment and retention of teachers, lower class sizes, special education programming, career and technical education, art, music, Hawaiian studies, and Hawaiian language, by establishing, as provided by law, a surcharge on residential investment property and visitor accommodations?" Thank you.

NAME:        *Joy Whitten*

ADDRESS:        *78 Luamakaia Loop*

       *Kilaui, HI 96753*  
(Place comments on the back)



TO:

SEN. Rosalyn H Baker

REP. Kanielana

(To locate your senator and representative go to [openstates.org](http://openstates.org))

RE:

Hawaii's public schools are underfunded, this has led to chronic teacher shortages, large class sizes, and the failure to deal with our special needs students. **I am asking you to support our keiki and our public schools, by supporting SB683, SB686, HB180, HB182.** These bills support a Constitutional Amendment that reads: "Shall the legislature fund a quality public education for all of Hawaii's children, including the recruitment and retention of teachers, lower class sizes, special education programming, career and technical education, art, music, Hawaiian studies, and Hawaiian language, by establishing, as provided by law, a surcharge on residential investment property and visitor accommodations?" Thank you.

NAME:

Katherine Ciccarelli

ADDRESS:

160 Keonekoi Rd # 24-103

Kipaei, HI 96753

(Place comments on the back)



TO:

SEN. Baker

REP. ING

(To locate your senator and representative go to [openstates.org](http://openstates.org))

RE:

Hawaii's public schools are underfunded, this has led to chronic teacher shortages, large class sizes, and the failure to deal with our special needs students. **I am asking you to support our keiki and our public schools, by supporting SB683, SB686, HB180, HB182.** These bills support a Constitutional Amendment that reads: "Shall the legislature fund a quality public education for all of Hawaii's children, including the recruitment and retention of teachers, lower class sizes, special education programming, career and technical education, art, music, Hawaiian studies, and Hawaiian language, by establishing, as provided by law, a surcharge on residential investment property and visitor accommodations?" Thank you,"

NAME:

Natalie Ann Kemper

ADDRESS:

1808 Halama St

Kihei, HI 96753

(Place comments on the back)



TO:

SEN.

*Baker*

REP.

*Inda*

(To locate your senator and representative go to [openstates.org](http://openstates.org))

RE:

Hawaii's public schools are underfunded, this has led to chronic teacher shortages, large class sizes, and the failure to deal with our special needs students. **I am asking you to support our keiki and our public schools, by supporting SB683, SB686, HB180, HB182.** These bills support a Constitutional Amendment that reads: "Shall the legislature fund a quality public education for all of Hawaii's children, including the recruitment and retention of teachers, lower class sizes, special education programming, career and technical education, art, music, Hawaiian studies, and Hawaiian language, by establishing, as provided by law, a surcharge on residential investment property and visitor accommodations?" Thank you.

NAME:

*Laura Bulevan*

ADDRESS:

*2025 S. Kihie Rd #218*

*Kihie HI 96753*

(Place comments on the back)



TO:

SEN. Rosalynn Baker

REP. Yanieris Ina

(To locate your senator and representative go to [openstates.org](http://openstates.org))

RE:

Hawaii's public schools are underfunded, this has led to chronic teacher shortages, large class sizes, and the failure to deal with our special needs students. **I am asking you to support our keiki and our public schools, by supporting SB683, SB686, HB180, HB182.** These bills support a Constitutional Amendment that reads: "Shall the legislature fund a quality public education for all of Hawaii's children, including the recruitment and retention of teachers, lower class sizes, special education programming, career and technical education, art, music, Hawaiian studies, and Hawaiian language, by establishing, as provided by law, a surcharge on residential investment property and visitor accommodations?" Thank you

NAME:

Cecilia Valdez

ADDRESS:

1215 S Kihai Rd Ste O #107  
Kihai HI 96753

(Place comments on the back)





TO:

SEN. Paker

REP. Kariela Ina

(To locate your senator and representative go to [openstates.org](http://openstates.org))

RE:

Hawaii's public schools are underfunded, this has led to chronic teacher shortages, large class sizes, and the failure to deal with our special needs students. **I am asking you to support our keiki and our public schools, by supporting SB683, SB686, HB180, HB182.** These bills support a Constitutional Amendment that reads: "Shall the legislature fund a quality public education for all of Hawaii's children, including the recruitment and retention of teachers, lower class sizes, special education programming, career and technical education, art, music, Hawaiian studies, and Hawaiian language, by establishing, as provided by law, a surcharge on residential investment property and visitor accommodations?" Thank you.

NAME:

Joakie Pravarce

ADDRESS:

2781 Kauhale Street

Hikei HI 96753

(Place comments on the back)



TO: SEN. Rosalyn Baker  
REP. Kamela Ing  
(To locate your senator and representative go to [openstates.org](http://openstates.org))

RE: Hawaii's public schools are underfunded, this has led to chronic teacher shortages, large class sizes, and the failure to deal with our special needs students. **I am asking you to support our keiki and our public schools, by supporting SB683, SB686, HB180, HB182.** These bills support a Constitutional Amendment that reads: "Shall the legislature fund a quality public education for all of Hawaii's children, including the recruitment and retention of teachers, lower class sizes, special education programming, career and technical education, art, music, Hawaiian studies, and Hawaiian language, by establishing, as provided by law, a surcharge on residential investment property and visitor accommodations?" Thank you.

NAME:

Kris Muraki

ADDRESS:

308 Ohina Pl, Kihiki, HI-96753

(Place comments on the back)



TO:

SEN. Baker

REP. Ing

(To locate your senator and representative go to [openstates.org](http://openstates.org))

RE:

Hawaii's public schools are underfunded, this has led to chronic teacher shortages, large class sizes, and the failure to deal with our special needs students. **I am asking you to support our keiki and our public schools, by supporting SB683, SB686, HB180, HB182.** These bills support a Constitutional Amendment that reads: "Shall the legislature fund a quality public education for all of Hawaii's children, including the recruitment and retention of teachers, lower class sizes, special education programming, career and technical education, art, music, Hawaiian studies, and Hawaiian language, by establishing, as provided by law, a surcharge on residential investment property and visitor accommodations?" Thank you.

NAME:

Ein Kawaiki

ADDRESS:

122 Lanikai Dr

Kinohiwa, HI 96763

(Place comments on the back)



TO:

SEN. Rosalyn Baker

REP. Kaniela Ing

(To locate your senator and representative go to [openstates.org](http://openstates.org))

RE:

Hawaii's public schools are underfunded, this has led to chronic teacher shortages, large class sizes, and the failure to deal with our special needs students. **I am asking you to support our keiki and our public schools, by supporting SB683, SB686, HB180, HB182.** These bills support a Constitutional Amendment that reads: "Shall the legislature fund a quality public education for all of Hawaii's children, including the recruitment and retention of teachers, lower class sizes, special education programming, career and technical education, art, music, Hawaiian studies, and Hawaiian language, by establishing, as provided by law, a surcharge on residential investment property and visitor accommodations?" Thank you.

NAME:

Tessie Sayanna

ADDRESS:

15 Kulaniwaka'i St. # 2-D

Kihei HI 96753

(Place comments on the back)



TO:

~~SEN. Rep~~ Kaniela Ing

~~SEN. Rep.~~ Rosalyn H. Baker

(To locate your senator and representative go to [openstates.org](http://openstates.org))

RE:

Hawaii's public schools are underfunded, this has led to chronic teacher shortages, large class sizes, and the failure to deal with our special needs students. **I am asking you to support our keiki and our public schools, by supporting SB683, SB686, HB180, HB182.** These bills support a Constitutional Amendment that reads: "Shall the legislature fund a quality public education for all of Hawaii's children, including the recruitment and retention of teachers, lower class sizes, special education programming, career and technical education, art, music, Hawaiian studies, and Hawaiian language, by establishing, as provided by law, a surcharge on residential investment property and visitor accommodations?" Thank you!

NAME:

Jillian Glick

ADDRESS:

487 Kalalou Place Unit B

Kipapa, HI 96763

(Place comments on the back)



TO:

SEN.

Richard H. Baker

REP.

Ronald Long  
(To locate your senator and representative go to openstates.org)

RE:

Hawaii's public schools are underfunded, this has led to chronic teacher shortages, large class sizes, and the failure to deal with our special needs students. **I am asking you to support our keiki and our public schools, by supporting SB683, SB686, HB180, HB182.** These bills support a Constitutional Amendment that reads: "Shall the legislature fund a quality public education for all of Hawaii's children, including the recruitment and retention of teachers, lower class sizes, special education programming, career and technical education, art, music, Hawaiian studies, and Hawaiian language, by establishing, as provided by law, a surcharge on residential investment property and visitor accommodations?" Thank you.

NAME:

Maime Valits

ADDRESS:

3296 Akala

Kihei 96753

(Place comments on the back)



TO:

SEN. English

REP. Southern

(To locate your senator and representative go to [openstates.org](http://openstates.org))

RE:

Hawaii's public schools are underfunded, this has led to chronic teacher shortages, large class sizes, and the failure to deal with our special needs students. **I am asking you to support our keiki and our public schools. By supporting SB683, SB686, HB180, HB182.** These bills support a Constitutional Amendment that reads: "Shall the legislature fund a quality public education for all of Hawaii's children, including the recruitment and retention of teachers, lower class sizes, special education programming, career and technical education, art, music, Hawaiian studies, and Hawaiian language, by establishing, as provided by law, a surcharge on residential investment property and visitor accommodations?" Thank you.

NAME:

Gen Harette - Garcia

ADDRESS:

PO Box 90753

Honolulu HI 96809

(Place comments on the back)



TO: SEN. Baker

REP. Ting  
(To locate your senator and representative go to [openstates.org](http://openstates.org))

RE: Hawaii's public schools are underfunded, this has led to chronic teacher shortages, large class sizes, and the failure to deal with our special needs students. **I am asking you to support our keiki and our public schools, by supporting SB683, SB686, HB180, HB182.** These bills support a Constitutional Amendment that reads: "Shall the legislature fund a quality public education for all of Hawaii's children, including the recruitment and retention of teachers, lower class sizes, special education programming, career and technical education, art, music, Hawaiian studies, and Hawaiian language, by establishing, as provided by law, a surcharge on residential investment property and visitor accommodations?" Thank you.

NAME: Shannon Telford

ADDRESS: 272 Elikai St

Kihei, HI 96758  
(Place comments on the back)





TO:

SEN.

Baker

REP.

Im

(To locate your senator and representative go to openstates.org)

RE:

Hawaii's public schools are underfunded, this has led to chronic teacher shortages, large class sizes, and the failure to deal with our special needs students. **I am asking you to support our keiki and our public schools, by supporting SB683, SB686, HB180, HB182.** These bills support a Constitutional Amendment that reads: "Shall the legislature fund a quality public education for all of Hawaii's children, including the recruitment and retention of teachers, lower class sizes, special education programming, career and technical education, art, music, Hawaiian studies, and Hawaiian language, by establishing, as provided by law, a surcharge on residential investment property and visitor accommodations?" Thank you.

NAME:

Valerie Budnick

ADDRESS:

270 Olani Pl

Kihikihi, HI 96753

(Place comments on the back)



TO:

SEN. Rosalyn H Baker

REP. Kaniela Ima

(To locate your senator and representative go to [openstates.org](http://openstates.org))

RE:

Hawaii's public schools are underfunded, this has led to chronic teacher shortages, large class sizes, and the failure to deal with our special needs students. **I am asking you to support our keiki and our public schools, by supporting SB683, SB686, HB180, HB182.** These bills support a Constitutional Amendment that reads: "Shall the legislature fund a quality public education for all of Hawaii's children, including the recruitment and retention of teachers, lower class sizes, special education programming, career and technical education, art, music, Hawaiian studies, and Hawaiian language, by establishing, as provided by law, a surcharge on residential investment property and visitor accommodations?" Thank you.

NAME:

Melody Zeitler

ADDRESS:

5534 mikiia P1

Kihei HI 96753

(Place comments on the back)



TO:

SEN. \_\_\_\_\_

*Baker*

REP. \_\_\_\_\_

*Ing*

(To locate your senator and representative go to [openstates.org](http://openstates.org))

RE:

Hawaii's public schools are underfunded, this has led to chronic teacher shortages, large class sizes, and the failure to deal with our special needs students. **I am asking you to support our keiki and our public schools, by supporting SB683, SB686, HB180, HB182.** These bills support a Constitutional Amendment that reads: "I shall the legislature fund a quality public education for all of Hawaii's children, including the recruitment and retention of teachers, lower class sizes, special education programming, career and technical education, art, music, Hawaiian studies, and Hawaiian language, by establishing, as provided by law, a surcharge on residential investment property and visitor accommodations?" Thank you.

NAME:

*Bekee Bentley*

ADDRESS:

*20 Maunaloa Cr.*

*Kaunoi HI 96753*

(Place comments on the back)



TO:

SEN. Roz Baker

REP. Kaniela Iha

(To locate your senator and representative go to [openstates.org](http://openstates.org))

RE:

Hawaii's public schools are underfunded, this has led to chronic teacher shortages, large class sizes, and the failure to deal with our special needs students. **I am asking you to support our keiki and our public schools, by supporting SB683, SB686, HB180, HB182.** These bills support a Constitutional Amendment that reads: "Shall the legislature fund a quality public education for all of Hawaii's children, including the recruitment and retention of teachers, lower class sizes, special education programming, career and technical education, art, music, Hawaiian studies, and Hawaiian language, by establishing, as provided by law, a surcharge on residential investment property and visitor accommodations?" Thank you.

NAME:

Michelle Aead

ADDRESS:

340 Keiwinohime St.

Kihai, HI 96753

(Place comments on the back)



TO:

SEN. Rosalyn Baker

REP. Kaniela Ing

(To locate your senator and representative go to [openstates.org](http://openstates.org))

RE:

Hawaii's public schools are underfunded, this has led to chronic teacher shortages, large class sizes, and the failure to deal with our special needs students. **I am asking you to support our keiki and our public schools, by supporting SB683, SB686, HB180, HB182.** These bills support a Constitutional Amendment that reads: "Shall the legislature fund a quality public education for all of Hawaii's children, including the recruitment and retention of teachers, lower class sizes, special education programming, career and technical education, art, music, Hawaiian studies, and Hawaiian language, by establishing, as provided by law, a surcharge on residential investment property and visitor accommodations?" Thank you.

NAME:

Rodney Wade

ADDRESS:

140 Uwapa Rd. #13-202

Kihai HI 96753

(Place comments on the back)



TO:

SEN.

Ros Baker

REP.

Kawela Ina

(To locate your senator and representative go to [openstates.org](http://openstates.org))

RE:

Hawaii's public schools are underfunded, this has led to chronic teacher shortages, large class sizes, and the failure to deal with our special needs students. **I am asking you to support our keiki and our public schools, by supporting SB683, SB686, HB180, HB182.** These bills support a Constitutional Amendment that reads: "Shall the legislature fund a quality public education for all of Hawaii's children, including the recruitment and retention of teachers, lower class sizes, special education programming, career and technical education, art, music, Hawaiian studies, and Hawaiian language, by establishing, as provided by law, a surcharge on residential investment property and visitor accommodations?" Thank you.

NAME:

Catherine M. Davis

ADDRESS:

100 Keonekei Rd #14-102

Liheo HI 96753

(Place comments on the back)



TO:

Rep. Vanilda Iny  
Sen. Posalyn Baker

(To locate your senator and representative go to openstates.org)

RE:

Hawaii's public schools are underfunded, this has led to chronic teacher shortages, large class sizes, and the failure to deal with our special needs students. **I am asking you to support our keiki and our public schools, by supporting SB683, SB686, HB180, HB182.** These bills support a Constitutional Amendment that reads: "Shall the legislature fund a quality public education for all of Hawaii's children, including the recruitment and retention of teachers, lower class sizes, special education programming, career and technical education, art, music, Hawaiian studies, and Hawaiian language, by establishing, as provided by law, a surcharge on residential investment property and visitor accommodations?" Thank you.

NAME:

Kayleen Pieper

ADDRESS:

1004 Kamekahi Rd.

Kihou HI 96753

(Place comments on the back)



TO: SEN. Rick Dadd

REP. Kayla T.  
(To locate your senator and representative go to openstates.org)

RE: Hawaii's public schools are underfunded, this has led to chronic teacher shortages, large class sizes, and the failure to deal with our special needs students. **I am asking you to support our keiki and our public schools, by supporting SB683, SB686, HB180, HB182.** These bills support a Constitutional Amendment that reads: "Shall the legislature fund a quality public education for all of Hawaii's children, including the recruitment and retention of teachers, lower class sizes, special education programming, career and technical education, art, music, Hawaiian studies, and Hawaiian language, by establishing, as provided by law, a surcharge on residential investment property and visitor accommodations?" Thank you.

NAME: Phoebe Ben

ADDRESS: 4000 Wai'anae St #3-201

Kaunoihi 16753

(Place comments on the back)





TO: \_\_\_\_\_ SEN. \_\_\_\_\_

REP. \_\_\_\_\_

(To locate your senator and representative go to openstates.org)

RE: Hawaii's public schools are underfunded, this has led to chronic teacher shortages,

large class sizes, and the failure to deal with our special needs students. **I am**

**asking you to support our keiki and our public schools, by supporting**

**SB683, SB686, HB180, HB182.** These bills support a Constitutional Amendment

that reads: "Shall the legislature fund a quality public education for all of Hawaii's

children, including the recruitment and retention of teachers, lower class sizes,

special education programming, career and technical education, art, music,

Hawaiian studies, and Hawaiian language, by establishing, as provided by law, a

surcharge on residential investment property and visitor accommodations?" Thank

you.

NAME: Vanessa Geddes

ADDRESS: 608 Luakaha Cir.

Rihei, HI 96753

(Place comments on the back)



TO:

SEN. R. Baker

REP. Kaniela Ing

(To locate your senator and representative go to [openstates.org](http://openstates.org))

RE:

Hawaii's public schools are underfunded, this has led to chronic teacher shortages, large class sizes, and the failure to deal with our special needs students. **I am asking you to support our keiki and our public schools, by supporting SB683, SB686, HB180, HB182.** These bills support a Constitutional Amendment that reads: "Shall the legislature fund a quality public education for all of Hawaii's children, including the recruitment and retention of teachers, lower class sizes, special education programming, career and technical education, art, music, Hawaiian studies, and Hawaiian language, by establishing, as provided by law, a surcharge on residential investment property and visitor accommodations?" Thank you.

NAME:

Stephanne Vignoux

ADDRESS:

719 Malimali St

Kihei HI 96753

(Place comments on the back)



TO:

SEN. Baker

REP. \_\_\_\_\_

(To locate your senator and representative go to [openstates.org](http://openstates.org))

RE:

Hawaii's public schools are underfunded, this has led to chronic teacher shortages, large class sizes, and the failure to deal with our special needs students. **I am asking you to support our keiki and our public schools. By supporting SB683, SB686, HB180, HB182.** These bills support a Constitutional Amendment that reads: "Shall the legislature fund a quality public education for all of Hawaii's children, including the recruitment and retention of teachers, lower class sizes, special education programming, career and technical education, art, music, Hawaiian studies, and Hawaiian language, by establishing, as provided by law, a surcharge on residential investment property and visitor accommodations?" Thank you.

NAME:

Ross Ashbury

ADDRESS:

140 Uwapa Rd 44-203

Hikel, HI 96753

(Place comments on the back)



TO:

SEN. Rob BAKER.

REP. Kaniela Iwa

(To locate your senator and representative go to openstates.org)

RE:

Hawaii's public schools are underfunded, this has led to chronic teacher shortages, large class sizes, and the failure to deal with our special needs students. **I am asking you to support our keiki and our public schools, by supporting SB683, SB686, HB180, HB182.** These bills support a Constitutional Amendment that reads: "Shall the legislature fund a quality public education for all of Hawaii's children, including the recruitment and retention of teachers, lower class sizes, special education programming, career and technical education, art, music, Hawaiian studies, and Hawaiian language, by establishing, as provided by law, a surcharge on residential investment property and visitor accommodations?" Thank you.

NAME:

Robert Norton

ADDRESS:

171 PAER PLACE

KIHEI HI 96753

(Place comments on the back)



TO:

SEN. Roz Baker

REP. Angus Mokolvey

(To locate your senator and representative go to [openstates.org](http://openstates.org))

RE:

Hawaii's public schools are underfunded, this has led to chronic teacher shortages, large class sizes, and the failure to deal with our special needs students. **I am asking you to support our keiki and our public schools, by supporting SB683, SB686, HB180, HB182.** These bills support a Constitutional Amendment that reads: "Shall the legislature fund a quality public education for all of Hawaii's children, including the recruitment and retention of teachers, lower class sizes, special education programming, career and technical education, art, music, Hawaiian studies, and Hawaiian language, by establishing, as provided by law, a surcharge on residential investment property and visitor accommodations?" Thank you.

NAME:

Jodi Kunimitsu

ADDRESS:

140 Umupu Rd. #52-103

Kihel, HI 96753

(Place comments on the back)



TO:

SEN.

*Popek*

REP.

*McKoolvey*

(To locate your senator and representative go to [openstates.org](http://openstates.org))

RE:

Hawaii's public schools are underfunded, this has led to chronic teacher shortages, large class sizes, and the failure to deal with our special needs students. **I am asking you to support our keiki and our public schools, by supporting SB683, SB686, HB180, HB182.** These bills support a Constitutional Amendment that reads: "¶ Shall the legislature fund a quality public education for all of Hawaii's children, including the recruitment and retention of teachers, lower class sizes, special education programming, career and technical education, art, music, Hawaiian studies, and Hawaiian language, by establishing, as provided by law, a surcharge on residential investment property and visitor accommodations?" Thank you.

NAME:

*Seamus P Murphy*

ADDRESS:

*140 Luuapo Rd 2-102*

*Kihoei HI 96753*

(Place comments on the back)



TO:

SEN. ROZ BAKER

REP. ANGUS MCKELVEY

(To locate your senator and representative go to [openstates.org](http://openstates.org))

RE:

Hawaii's public schools are underfunded, this has led to chronic teacher shortages, large class sizes, and the failure to deal with our special needs students. **I am asking you to support our keiki and our public schools, by supporting SB683, SB686, HB180, HB182.** These bills support a Constitutional Amendment that reads: "Shall the legislature fund a quality public education for all of Hawaii's children, including the recruitment and retention of teachers, lower class sizes, special education programming, career and technical education, art, music, Hawaiian studies, and Hawaiian language, by establishing, as provided by law, a surcharge on residential investment property and visitor accommodations?" Thank you.

NAME:

Lester KUMIMITSU

ADDRESS:

140 Unwapa Rd. #52-103

Kihel, HI 96753

(Place comments on the back)



SEN. \_\_\_\_\_

REP. McKelvey  
(To locate your senator and representative go to [openstates.org](http://openstates.org))

RE: Hawaii's public schools are underfunded, this has led to chronic teacher shortages, large class sizes, and the failure to deal with our special needs students. **I am asking you to support our keiki and our public schools, by supporting SB683, SB585, HB180, HE182.** These bills support a Constitutional Amendment that reads: "Shall the legislature fund a quality public education for all of Hawaii's children, including the recruitment and retention of teachers, lower class sizes, special education programming, career and technical education, art, music, Hawaiian studies, and Hawaiian language, by establishing, as provided by law, a surcharge on residential investment property and visitor accommodations?" Thank you.

NAME: Ross Ashburn

ADDRESS: 1400 Waipao Rd. 49-203

Kihel, HI 96753

(Place comments on the back)





TO:

SEN. SK English

REP. Kyle Yamashita

(To locate your senator and representative go to [openstates.org](http://openstates.org))

RE:

Hawaii's public schools are underfunded, this has led to chronic teacher shortages, large class sizes, and the failure to deal with our special needs students. **I am asking you to support our keiki and our public schools, by supporting SB683, SB686, HB180, HB182.** These bills support a Constitutional Amendment that reads: "Shall the legislature fund a quality public education for all of Hawaii's children, including the recruitment and retention of teachers, lower class sizes, special education programming, career and technical education, art, music, Hawaiian studies, and Hawaiian language, by establishing, as provided by law, a surcharge on residential investment property and visitor accommodations?" Thank you.

NAME:

Carol James

ADDRESS:

140 WOOD RD 28302

Kilauea HI 96753

(Place comments on the back)



TO: SEN. English

REP. IPVg

(To locate your senator and representative go to openstates.org)

RE: Hawaii's public schools are underfunded, this has led to chronic teacher shortages,

large class sizes, and the failure to deal with our special needs students. **I am**

**asking you to support our keiki and our public schools, by supporting**

**SB683, SB686, HB180, HB182.** These bills support a Constitutional Amendment

that reads: "Shall the legislature fund a quality public education for all of Hawaii's

children, including the recruitment and retention of teachers, lower class sizes,

special education programming, career and technical education, art, music,

Hawaiian studies, and Hawaiian language, by establishing, as provided by law, a

surcharge on residential investment property and visitor accommodations?" Thank

NAME: Christine DeWitt

ADDRESS: 249 Palanoke St

Kihei, HI 96753

(Place comments on the back)



TO:

SEN. E. Ratina

REP. Mike Ito

(To locate your senator and representative go to openstates.org)

RE:

Hawaii's public schools are underfunded, this has led to chronic teacher shortages, large class sizes, and the failure to deal with our special needs students. **I am asking you to support our keiki and our public schools, by supporting SB683, SB686, HB180, HB182.** These bills support a Constitutional Amendment that reads: "Shall the legislature fund a quality public education for all of Hawaii's children, including the recruitment and retention of teachers, lower class sizes, special education programming, career and technical education, art, music, Hawaiian studies, and Hawaiian language, by establishing, as provided by law, a surcharge on residential investment property and visitor accommodations?" Thank you.

NAME:

Wanda Koppitz

ADDRESS:

953 Kaimi Place

Kihei, HI 96753

(Place comments on the back)



TO:

SEN.

English

REP.

SDBRK

(To locate your senator and representative go to [openstates.org](http://openstates.org))

RE:

Hawaii's public schools are underfunded, this has led to chronic teacher shortages, large class sizes, and the failure to deal with our special needs students. **I am asking you to support our keiki and our public schools, by supporting SB683, SB686, HB180, HB182.** These bills support a Constitutional Amendment that reads: "Shall the legislature fund a quality public education for all of Hawaii's children, including the recruitment and retention of teachers, lower class sizes, special education programming, career and technical education, art, music, Hawaiian studies, and Hawaiian language, by establishing, as provided by law, a surcharge on residential investment property and visitor accommodations?" Thank you.

NAME:

Carolyn Bush

ADDRESS:

51 Aii Kai Pl.

Kahe, HI 96753

(Place comments on the back)



TO:

SEN. \_\_\_\_\_

REP. Justin Woodson

(To locate your senator and representative go to openstates.org)

RE:

Hawaii's public schools are underfunded, this has led to chronic teacher shortages, large class sizes, and the failure to deal with our special needs students. I am asking you to support our keiki and our public schools, by supporting SB683, SB686, HB180, HB182. These bills support a Constitutional Amendment that reads: "Shall the legislature fund a quality public education for all of Hawaii's children, including the recruitment and retention of teachers, lower class sizes, special education programming, career and technical education, art, music, Hawaiian studies, and Hawaiian language, by establishing, as provided by law, a surcharge on residential investment property and visitor accommodations?" Thank you.

NAME:

Colin McCormick

ADDRESS:

961 Malulani St.

Kihei, HI 96753

(Place comments on the back)



TO:

SEN.

Brian Schatz

REP.

Iaki Gabburne

(To locate your senator and representative go to openstates.org)

RE:

Hawaii's public schools are underfunded, this has led to chronic teacher shortages, large class sizes, and the failure to deal with our special needs students. **I am asking you to support our keiki and our public schools, by supporting SB683, SB686, HB180, HB182.** These bills support a Constitutional Amendment that reads: "Shall the legislature fund a quality public education for all of Hawaii's children, including the recruitment and retention of teachers, lower class sizes, special education programming, career and technical education, art, music, Hawaiian studies, and Hawaiian language, by establishing, as provided by law, a surcharge on residential investment property and visitor accommodations?" Thank you.

NAME:

Laura Smith

ADDRESS:

244 S Kimo Rd E208

Pinehi 96753

(Place comments on the back)



TO:

SEN.

BAKER

REP.

Swanson

(To locate your senator and representative go to [openstates.org](http://openstates.org))

RE:

Hawaii's public schools are underfunded, this has led to chronic teacher shortages, large class sizes, and the failure to deal with our special needs students. **I am asking you to support our keiki and our public schools, by supporting SB683, SB686, HB180, HB182.** These bills support a Constitutional Amendment that reads: "Shall the legislature fund a quality public education for all of Hawaii's children, including the recruitment and retention of teachers, lower class sizes, special education programming, career and technical education, art, music, Hawaiian studies, and Hawaiian language, by establishing, as provided by law, a surcharge on residential investment property and visitor accommodations?" Thank you.

NAME:

Thomas Swanson

ADDRESS:

~~Box 285~~ Wai2

Kilaui HI 96783

(Place comments on the back)



TO:

SEN. BOB BAKER

REP. BOB BAKER

To locate your senator and representative go to [openstates.org](http://openstates.org)

RE:

Public Schools  
Hawaii's public schools are underfunded, this has led to chronic teacher shortages, large class sizes, and the failure to deal with our special needs students. **I am asking you to support our keiki and our public schools, by supporting SB683, SB686, HB180, HB182.** These bills support a Constitutional Amendment that reads: "Shall the legislature fund a quality public education for all of Hawaii's children, including the recruitment and retention of teachers, lower class sizes, special education programming, career and technical education, art, music, Hawaiian studies, and Hawaiian language, by establishing, as provided by law, a surcharge on residential investment property and visitor accommodations?" Thank you.

NAME:

Christina Van Fleet

ADDRESS:

2219 S. Shepherd Rd. B314 Kihohi

Kihohi HI 96753 96753

(Place comments on the back)





HSTA  
HAWAII STATE TEACHERS' ASSOCIATION

TO:

SEN. Brian Schatz

REP. Timmy Gebhardt

(To locate your senator and representative go to openstates.org)

RE:

Hawaii's public schools are underfunded, this has led to chronic teacher shortages, large class sizes, and the failure to deal with our special needs students. **I am asking you to support our keiki and our public schools, by supporting SB683, SB686, HB180, HB182.** These bills support a Constitutional Amendment that reads: "Shall the legislature fund a quality public education for all of Hawaii's children, including the recruitment and retention of teachers, lower class sizes, special education programming, career and technical education, art, music, Hawaiian studies, and Hawaiian language, by establishing, as provided by law, a surcharge on residential investment property and visitor accommodations?" Thank you.

NAME:

Cheryl Hopper

ADDRESS:

P.O. Box 1797

Kihui HI 96753

(Place comments on the back)



TO: SEN. Baker

REP. Wardson  
(To locate your senator and representative go to openstates.org)

RE: Hawaii's public schools are underfunded, this has led to chronic teacher shortages, large class sizes, and the failure to deal with our special needs students. **I am asking you to support our keiki and our public schools, by supporting SB683, SB686, HB180, HB182.** These bills support a Constitutional Amendment that reads: "Shall the legislature fund a quality public education for all of Hawaii's children, including the recruitment and retention of teachers, lower class sizes, special education programming, career and technical education, art, music, Hawaiian studies, and Hawaiian language, by establishing, as provided by law, a surcharge on residential investment property and visitor accommodations?" Thank you.

NAME: Vincent Taylor

ADDRESS: 2331 S. Lima Rd. 2-110

Wine, HI 96753

(Place comments on the back)



TO:

SEN.

Joe Sorki

REP.

Keith Aarara

(To locate your senator and representative go to [openstates.org](http://openstates.org))

RE:

Hawaii's public schools are underfunded, this has led to chronic teacher shortages, large class sizes, and the failure to deal with our special needs students. I am asking you to support our keiki and our public schools, by supporting SB683, SB686, HB180, HB182. These bills support a Constitutional Amendment that reads: "Shall the legislature fund a quality public education for all of Hawaii's children, including the recruitment and retention of teachers, lower class sizes, special education programming, career and technical education, art, music, Hawaiian studies, and Hawaiian language, by establishing, as provided by law, a surcharge on residential investment property and visitor accommodations?" Thank you.

NAME:

Joan Junger

ADDRESS:

483 S. Kihai Rd #109

Kihai HI 96753

(Place comments on the back)



TO:

SEN. Masahya Baker

REP. Chappell

(To locate your senator and representative go to openstates.org)

RE:

Hawaii's public schools are underfunded, this has led to chronic teacher shortages, large class sizes, and the failure to deal with our special needs students. **I am asking you to support our keiki and our public schools, by supporting SB683, SB686, HB180, HB182.** These bills support a Constitutional Amendment that reads: "Shall the legislature fund a quality public education for all of Hawaii's children, including the recruitment and retention of teachers, lower class sizes, special education programming, career and technical education, art, music, Hawaiian studies, and Hawaiian language, by establishing, as provided by law, a surcharge on residential investment property and visitor accommodations?" Thank you.

NAME:

Henry J. Gudmanson

ADDRESS:

885 Uka, Kihai, HI 96753  
PO Box 33574, Kihai, HI 96753

(Place comments on the back)



TO:

SEN. Baker

REP. Catharine

(To locate your senator and representative go to openstates.org)

RE:

Hawaii's public schools are underfunded, this has led to chronic teacher shortages, large class sizes, and the failure to deal with our special needs students. **I am asking you to support our keiki and our public schools, by supporting SB683, SB686, HB180, HB182.** These bills support a Constitutional Amendment that reads: "Shall the legislature fund a quality public education for all of Hawaii's children, including the recruitment and retention of teachers, lower class sizes, special education programming, career and technical education, art, music, Hawaiian studies, and Hawaiian language, by establishing, as provided by law, a surcharge on residential investment property and visitor accommodations?" Thank you.

NAME:

Amy Allvona Branstetter

ADDRESS:

2219 S. Kihei Rd, Apt. #A312

Kihei, HI 96753

(Place comments on the back)



TO:

SEN. K. English

REP.

K. Verona Shita

(To locate your senator and representative go to [openstates.org](http://openstates.org))

RE:

Hawaii's public schools are underfunded, this has led to chronic teacher shortages, large class sizes, and the failure to deal with our special needs students. **I am asking you to support our keiki and our public schools, by supporting SB683, SB686, HB180, HB182.** These bills support a Constitutional Amendment that reads: "Shall the legislature fund a quality public education for all of Hawaii's children, including the recruitment and retention of teachers, lower class sizes, special education programming, career and technical education, art, music, Hawaiian studies, and Hawaiian language, by establishing, as provided by law, a surcharge on residential investment property and visitor accommodations?" Thank you.

NAME:

Delia Pires

ADDRESS:

3019 Lower Kula Rd.

Kula, HI 96790

(Place comments on the back)

# Special Education

Need funding to keep

Class size small and

Provide qualified paraprofessionals

Teachers can not be all to

all student w/out support.





TO: SEN. KALANI ENGLISH

REP. Kyle Yamashita  
(To locate your senator and representative go to [openstates.org](http://openstates.org))

RE: Hawaii's public schools are underfunded, this has led to chronic teacher shortages, large class sizes, and the failure to deal with our special needs students. **I am asking you to support our keiki and our public schools by supporting SB683, SB686, HB180, HB182.** These bills support a Constitutional Amendment that reads: "Shall the legislature fund a quality public education for all of Hawaii's children, including the recruitment and retention of teachers, lower class sizes, special education programming, career and technical education, art, music, Hawaiian studies, and Hawaiian language, by establishing, as provided by law, a surcharge on residential investment property and visitor accommodations?" Thank you.

NAME: Darrelyn Moea

ADDRESS: 1441 Haleakala Hwy.  
Kula, HI 96790

(Place comments on the back)



I cannot afford to live & teach here.

I am born & raised. I have Hawaiian blood.

Do I have to move away from my home

so that I can afford to live? Is that fair to me?



TO:

SEN. English

REP. Farneshik

(To locate your senator and representative go to openstates.org)

RE:

Hawaii's public schools are underfunded, this has led to chronic teacher shortages, large class sizes, and the failure to deal with our special needs students. **I am asking you to support our keiki and our public schools, by supporting SB683, SB686, HB180, HB182.** These bills support a Constitutional Amendment that reads: "Shall the legislature fund a quality public education for all of Hawaii's children, including the recruitment and retention of teachers, lower class sizes, special education programming, career and technical education, art, music, Hawaiian studies, and Hawaiian language, by establishing, as provided by law, a surcharge on residential investment property and visitor accommodations?" Thank you.

NAME:

Melani L. Palmer *Proposed* Kalene

ADDRESS:

HC 1 Box 678 (590 Kanaia Rd)

Kalahe, HI, 96790

(Place comments on the back)

Non residents could bid in  
more as 23% vol - of the  
homes here are second or third  
homes of those folks. They use  
our resources and infrastructure,  
lets invite them to help  
shoulder the tax burden and  
contribute positively to our <sup>land</sup> home  
and show ~~at~~ extra love, please



TO:

SEN. Kalani English

REP. \_\_\_\_\_  
(To locate your senator and representative go to openstates.org)

RE:

Hawaii's public schools are underfunded, this has led to chronic teacher shortages, large class sizes, and the failure to deal with our special needs students. **I am asking you to support our keiki and our public schools, by supporting SB683, SB686, HB180, HB182.** These bills support a Constitutional Amendment that reads: "Shall the legislature fund a quality public education for all of Hawaii's children, including the recruitment and retention of teachers, lower class sizes, special education programming, career and technical education, art, music, Hawaiian studies, and Hawaiian language, by establishing, as provided by law, a surcharge on residential investment property and visitor accommodations?" Thank you.

NAME:

K. Gibson-Keiki

ADDRESS:

41 Upu Pl.  
Kala, HI 96790

(Place comments on the back)

23% of homes owned by  
non residents who are  
tapping into our resources  
and taking advantage of  
our <sup>inf</sup>rastructure. This surcharge  
will allow non resident home-  
owners to contribute positively  
to our communities they  
are enjoying.



TO:

SEN.

J. Kalani English

REP.

Rylee T. Yamashita

(To locate your senator and representative go to [openstates.org](http://openstates.org))

RE:

Hawaii's public schools are underfunded, this has led to chronic teacher shortages, large class sizes, and the failure to deal with our special needs students. **I am asking you to support our keiki and our public schools, by supporting SB683, SB686, HB180, HB182.** These bills support a Constitutional Amendment that reads: "Shall the legislature fund a quality public education for all of Hawaii's children, including the recruitment and retention of teachers, lower class sizes, special education programming, career and technical education, art, music, Hawaiian studies, and Hawaiian language, by establishing, as provided by law, a surcharge on residential investment property and visitor accommodations?" Thank you.

NAME:

Suzanne Jensen

ADDRESS:

99 Kamila Place

Kula, HI 96790

(Place comments on the back)

Please support  
our UP country  
Schools



TO:

SEN.

V. Kalani English

REP.

Kyle T. Yamashita

(To locate your senator and representative go to openstates.org)

RE:

Hawaii's public schools are underfunded, this has led to chronic teacher shortages, large class sizes, and the failure to deal with our special needs students. **I am asking you to support our keiki and our public schools. by supporting SB683, SB686, HB180, HB182.** These bills support a Constitutional Amendment that reads: "Shall the legislature fund a quality public education for all of Hawaii's children, including the recruitment and retention of teachers, lower class sizes, special education programming, career and technical education, art, music, Hawaiian studies, and Hawaiian language, by establishing, as provided by law, a surcharge on residential investment property and visitor accommodations?" Thank you.

NAME:

Desiree Abreu

ADDRESS:

811L Kimo Dr, Kala HA 96790

(Place comments on the back)





TO:

SEN. Kalani Emilish

REP. Kyle Yamashita

(To locate your senator and representative go to [openstates.org](http://openstates.org))

RE:

Hawaii's public schools are underfunded, this has led to chronic teacher shortages, large class sizes, and the failure to deal with our special needs students. **I am asking you to support our keiki and our public schools, by supporting SB683, SB686, HB180, HB182.** These bills support a Constitutional Amendment that reads: "Shall the legislature fund a quality public education for all of Hawaii's children, including the recruitment and retention of teachers, lower class sizes, special education programming, career and technical education, art, music, Hawaiian studies, and Hawaiian language, by establishing, as provided by law, a surcharge on residential investment property and visitor accommodations?" Thank you.

NAME:

Rebecca Kili

ADDRESS:

24 Kama'ula St.

Kula, HI 96790

(Place comments on the back)



TO:

SEN. English

REP. Anna S. Hira

(To locate your senator and representative go to [openstates.org](http://openstates.org))

RE:

Hawaii's public schools are underfunded, this has led to chronic teacher shortages, large class sizes, and the failure to deal with our special needs students. **I am asking you to support our keiki and our public schools, by supporting SB683, SB686, HB180, HB182.** These bills support a Constitutional Amendment that reads: "Shall the legislature fund a quality public education for all of Hawaii's children, including the recruitment and retention of teachers, lower class sizes, special education programming, career and technical education, art, music, Hawaiian studies, and Hawaiian language, by establishing, as provided by law, a surcharge on residential investment property and visitor accommodations?" Thank you.

NAME:

Walter Lutwender

ADDRESS:

769 Holoani Rd  
Kula H 96790

(Place comments on the back)



TO: SEN. J. Kalani English

REP. Kyle T. Yamashita

(To locate your senator and representative go to [openstates.org](http://openstates.org))

RE: Hawaii's public schools are underfunded, this has led to chronic teacher shortages, large class sizes, and the failure to deal with our special needs students. **I am asking you to support our keiki and our public schools, by supporting SB683, SB686, HB180, HB182.** These bills support a Constitutional Amendment that reads: "Shall the legislature fund a quality public education for all of Hawaii's children, including the recruitment and retention of teachers, lower class sizes, special education programming, career and technical education, art, music, Hawaiian studies, and Hawaiian language, by establishing, as provided by law, a surcharge on residential investment property and visitor accommodations?" Thank you

NAME: Deia Oshita

ADDRESS: 21 Ka Dr Kula HI 96790

(Place comments on the back)



TO:

SEN.

Kalani English

REP.

Kyle Yamashita

(To locate your senator and representative go to openstates.org)

RE:

Hawaii's public schools are underfunded, this has led to chronic teacher shortages, large class sizes, and the failure to deal with our special needs students. **I am asking you to support our keiki and our public schools, by supporting SB683, SB686, HB180, HB182.** These bills support a Constitutional Amendment that reads: "Shall the legislature fund a quality public education for all of Hawaii's children, including the recruitment and retention of teachers, lower class sizes, special education programming, career and technical education, art, music, Hawaiian studies, and Hawaiian language, by establishing, as provided by law, a surcharge on residential investment property and visitor accommodations?" Thank you.

NAME:

Kayla Ramirez

ADDRESS:

155 Puuani #1

Kula, HI 96796

(Place comments on the back)



TO:

SEN.

English

REP.

Yamashita + Souki

(To locate your senator and representative go to [openstates.org](http://openstates.org))

RE:

Hawaii's public schools are underfunded, this has led to chronic teacher shortages, large class sizes, and the failure to deal with our special needs students. **I am asking you to support our keiki and our public schools, by supporting SB683, SB686, HB180, HB182.** These bills support a Constitutional Amendment that reads: "Shall the legislature fund a quality public education for all of Hawaii's children, including the recruitment and retention of teachers, lower class sizes, special education programming, career and technical education, art, music, Hawaiian studies, and Hawaiian language, by establishing, as provided by law, a surcharge on residential investment property and visitor accommodations?" Thank you.

NAME:

E. Nickelsen

ADDRESS:

PO Box 991341

Kula, HI 96790

(Place comments on the back)



TO:

SEN. Kalani English

REP. ~~\_\_\_\_\_~~

(To locate your senator and representative go to openstates.org)

RE:

Hawaii's public schools are underfunded, this has led to chronic teacher shortages, large class sizes, and the failure to deal with our special needs students. **I am asking you to support our keiki and our public schools, by supporting SB683, SB686, HB180, HB182.** These bills support a Constitutional Amendment that reads: "Shall the legislature fund a quality public education for all of Hawaii's children, including the recruitment and retention of teachers, lower class sizes, special education programming, career and technical education, art, music, Hawaiian studies, and Hawaiian language, by establishing, as provided by law, a surcharge on residential investment property and visitor accommodations?" Thank you.

NAME:

Alexis Ziegler

ADDRESS:

109 Kulanani Circle

Kula, HI 96776

(Place comments on the back)



TO:

SEN. English and ~~Sen. ...~~

REP. Wanda Suter, Sasaki

(To locate your senator and representative go to openstates.org)

RE:

Hawaii's public schools are underfunded, this has led to chronic teacher shortages, large class sizes, and the failure to deal with our special needs students. I am asking you to support our keiki and our public schools, by supporting SB683, SB686, HB180, HB182. These bills support a Constitutional Amendment that reads: "Shall the legislature fund a quality public education for all of Hawaii's children, including the recruitment and retention of teachers, lower class sizes, special education programming, career and technical education, art, music, Hawaiian studies, and Hawaiian language, by establishing, as provided by law, a surcharge on residential investment property and visitor accommodations?" Thank you.

NAME:

Paulina Wimbushy

PO Box 147

ADDRESS:

Kula HI 96740

Waihe'e School

(Place comments on the back)



TO:

SEN.

~~Griffith~~ ~~Kapoor~~ Kalani English

REP.

Kyle Yamashita

(To locate your senator and representative go to [openstates.org](http://openstates.org))

RE:

Hawaii's public schools are underfunded, this has led to chronic teacher shortages, large class sizes, and the failure to deal with our special needs students. **I am asking you to support our keiki and our public schools, by supporting SB683, SB686, HB180, HB182.** These bills support a Constitutional Amendment that reads: "Shall the legislature fund a quality public education for all of Hawaii's children, including the recruitment and retention of teachers, lower class sizes, special education programming, career and technical education, art, music, Hawaiian studies, and Hawaiian language, by establishing, as provided by law, a surcharge on residential investment property and visitor accommodations?" Thank you.

NAME:

Tanya Omura

ADDRESS:

2830 Kula Hwy

Kula, HI 96796

(Place comments on the back)





TO: SEN. Richard Enyiah

REP. Thomas Imaizumi  
(To locate your senator and representative go to openstates.org)

RE: Hawaii's public schools are underfunded, this has led to chronic teacher shortages, large class sizes, and the failure to deal with our special needs students. **I am asking you to support our keiki and our public schools, by supporting SB683, SB686, HB180, HB182.** These bills support a Constitutional Amendment that reads: "Shall the legislature fund a quality public education for all of Hawaii's children, including the recruitment and retention of teachers, lower class sizes, special education programming, career and technical education, art, music, Hawaiian studies, and Hawaiian language, by establishing, as provided by law, a surcharge on residential investment property and visitor accommodations?" Thank you.

NAME: Dr. Dawn Omura

ADDRESS: 2830 Kula Hwy  
Kula, HI 96790

(Place comments on the back)



TO:

SEN. Kolena English

REP. Kyle Yamamoto

(To locate your senator and representative go to openstates.org)

RE:

Hawaii's public schools are underfunded, this has led to chronic teacher shortages, large class sizes, and the failure to deal with our special needs students. **I am asking you to support our keiki and our public schools, by supporting SB683, SB686, HB180, HB182.** These bills support a Constitutional Amendment that reads: "Shall the legislature fund a quality public education for all of Hawaii's children, including the recruitment and retention of teachers, lower class sizes, special education programming, career and technical education, art, music, Hawaiian studies, and Hawaiian language, by establishing, as provided by law, a surcharge on residential investment property and visitor accommodations?" Thank you

NAME:

Katie Hoar

ADDRESS:

PO BOX 001342

KULA, HI 96790

(Place comments on the back)



TO:

SEN.

Kalan's Emylisk

REP.

Kyle Yamashita

(To locate your senator and representative go to [openstates.org](http://openstates.org))

RE:

Hawaii's public schools are underfunded, this has led to chronic teacher shortages, large class sizes, and the failure to deal with our special needs students. **I am asking you to support our keiki and our public schools, by supporting SB683, SB686, HB180, HB182.** These bills support a Constitutional Amendment that reads: "Shall the legislature fund a quality public education for all of Hawaii's children, including the recruitment and retention of teachers, lower class sizes, special education programming, career and technical education, art, music, Hawaiian studies, and Hawaiian language, by establishing, as provided by law, a surcharge on residential investment property and visitor accommodations?" Thank you.

NAME:

Mama Hurdle

ADDRESS:

10 Hookans Pl.

Kula HI 96790

(Place comments on the back)



TO:

SEN. T Kalani English

REP. Kyle Yamashita

(To locate your senator and representative go to openstates.org)

RE:

Hawaii's public schools are underfunded, this has led to chronic teacher shortages, large class sizes, and the failure to deal with our special needs students. **I am asking you to support our keiki and our public schools, by supporting SB683, SB686, HB180, HB182.** These bills support a Constitutional Amendment that reads: "Shall the legislature fund a quality public education for all of Hawaii's children, including the recruiting and retention of teachers, lower class sizes, special education programming, career and technical education, art, music, Hawaiian studies, and Hawaiian language, by establishing, as provided by law, a surcharge on residential investment property and visitor accommodations?" Thank you.

NAME:

Ron Browning

ADDRESS:

3770 Kula Hwy.

Kula HI 96790

(Place comments on the back)



TO: SEN. Kalani English

REP. \_\_\_\_\_  
(To locate your senator and representative go to [openstates.org](http://openstates.org))

RE: Hawaii's public schools are underfunded, this has led to chronic teacher shortages, large class sizes, and the failure to deal with our special needs students. **I am asking you to support our keiki and our public schools, by supporting SB683, SB686, HB180, HB182.** These bills support a Constitutional Amendment that reads: "Shall the legislature fund a quality public education for all of Hawaii's children, including the recruitment and retention of teachers, lower class sizes, special education programming, career and technical education, art, music, Hawaiian studies, and Hawaiian language, by establishing, as provided by law, a surcharge on residential investment property and visitor accommodations?" Thank you.

NAME: Jasmine Domingo

ADDRESS: 7 Uau Place  
Kula, HI 96790  
(Place comments on the back)



TO:

SEN. S. Kawai English

REP. Lynn Decofee

(To locate your senator and representative go to [openstates.org](http://openstates.org))

RE:

Hawaii's public schools are underfunded, this has led to chronic teacher shortages, large class sizes, and the failure to deal with our special needs students. **I am asking you to support our keiki and our public schools, by supporting SB683, SB686, HB180, HB182.** These bills support a Constitutional Amendment that reads: "Shall the legislature fund a quality public education for all of Hawaii's children, including the recruitment and retention of teachers, lower class sizes, special education programming, career and technical education, art, music, Hawaiian studies, and Hawaiian language, by establishing, as provided by law, a surcharge on residential investment property and visitor accommodations?" Thank you.

NAME:

Hona Chester

ADDRESS:

91 Holomakan, Pt  
Waiia #1 96790

(Place comments on the back)



TO:

Rep. Yamashita  
SEN. English

(To locate your senator and representative go to [openstates.org](http://openstates.org))

RE:

Hawaii's public schools are underfunded, this has led to chronic teacher shortages, large class sizes, and the failure to deal with our special needs students. **I am asking you to support our keiki and our public schools, by supporting SB683, SB686, HB180, HB182.** These bills support a Constitutional Amendment that reads: "Shall the legislature fund a quality public education for all of Hawaii's children, including the recruitment and retention of teachers, lower class sizes, special education programming, career and technical education, art, music, Hawaiian studies, and Hawaiian language, by establishing, as provided by law, a surcharge on residential investment property and visitor accommodations?" Thank you.

NAME:

Sonya Tavares

ADDRESS:

14 Nana Pono Pl.

Kula HI 96790

(Place comments on the back)



TO:

SEN. Baker

REP. McKelvey

(To locate your senator and representative go to openstates.org)

RE:

Hawaii's public schools are underfunded, this has led to chronic teacher shortages, large class sizes, and the failure to deal with our special needs students. **I am asking you to support our keiki and our public schools, by supporting SB683, SB686, HB180, HB182.** These bills support a Constitutional Amendment that reads: "Shall the legislature fund a quality public education for all of Hawaii's children, including the recruitment and retention of teachers, lower class sizes, special education programming, career and technical education, art, music, Hawaiian studies, and Hawaiian language, by establishing, as provided by law, a surcharge on residential investment property and visitor accommodations?" Thank you.

NAME:

Cheryl Nelson

ADDRESS:

5080 L Hanalei St,

Lahaina, HI,

(Place comments on the back)



We are losing good teachers because  
they cannot afford to live here.

Bondards do not work anymore.

For the sake of our Leiki and their  
families, support this bill.

Mahalo!



TO:

SEN. Roz Baker

REP. Annus Mike Ivey

(To locate your senator and representative go to [openstates.org](http://openstates.org))

RE:

Hawaii's public schools are underfunded, this has led to chronic teacher shortages, large class sizes, and the failure to deal with our special needs students. **I am asking you to support our keiki and our public schools, by supporting SB683, SB686, HB180, HB182.** These bills support a Constitutional Amendment that reads: "Shall the legislature fund a quality public education for all of Hawaii's children, including the recruitment and retention of teachers, lower class sizes, special education programming, career and technical education, art, music, Hawaiian studies, and Hawaiian language, by establishing, as provided by law, a surcharge on residential investment property and visitor accommodations?" Thank you.

NAME:

Trevor Gilligan

ADDRESS:

PO Box 1590 Lahaina HI 96762

861 Hoopoe St Lahaina HI 96761

(Place comments on the back)

This is the best plan to fund  
education I've heard of  
since I've been teaching.

Help us, as teachers, afford  
to live in the communities  
in which work.



TO:

SEN. Rosalyn A Baker

REP. \_\_\_\_\_

(To locate your senator and representative go to [openstates.org](http://openstates.org))

RE:

Hawaii's public schools are underfunded, this has led to chronic teacher shortages, large class sizes, and the failure to deal with our special needs students. **I am asking you to support our keiki and our public schools, by supporting SB683, SB686, HB180, HB182.** These bills support a Constitutional Amendment that reads: "Shall the legislature fund a quality public education for all of Hawaii's children, including the recruitment and retention of teachers, lower class sizes, special education programming, career and technical education, art, music, Hawaiian studies, and Hawaiian language, by establishing, as provided by law, a surcharge on residential investment property and visitor accommodations?" Thank you.

NAME:

Amyaette Naganuma

ADDRESS:

106 Kanihon Road

Wahiawa, HI 96791

(Place comments on the back)

Holds for your support of  
these bills. I am not only a teacher  
at Lawrenceburg HS, I'm also a graduate.  
As a lifetime member of the community,  
I have seen teachers come + go and  
the common thread that ties all those  
who leave is the low pay + lack of  
support at the school + classroom level.  
I have seen the impact + felt the impact  
this revolving door of teachers has on  
students.... reinforcing the negative feelings of  
how unimportant stability is for learning. ~~Can~~ Please help with  
your support of these bills.



TO: SEN. Rosalyn Baker

REP. Anne Moxley  
(To locate your senator and representative go to [penstates.org](http://penstates.org))

RE: Hawaii's public schools are underfunded, this has led to chronic teacher shortages, large class sizes, and the failure to deal with our special needs students. **I am asking you to support our keiki and our public schools, by supporting SB683, SB686, HB180, HB182.** These bills support a Constitutional Amendment that reads: "Shall the legislature fund a quality public education for all of Hawaii's children, including the recruitment and retention of teachers, lower class sizes, special education programming, career and technical education, art, music, Hawaiian studies, and Hawaiian language, by establishing, as provided by law, a surcharge on residential investment property and visitor accommodations?" Thank you.

NAME: Jill Wagner

ADDRESS: PO Box 10172

Laie Hawaii 96761  
(Place comments on the back)

It is such a struggle to maintain residency in Hawaii with low pay, minimal resources, and lack of support for teachers across the state. Retention is already an issue and is continuing to be a struggle - especially for special education. Special Education is on the lowest rank on the totem pole in my school -- there are vacancies still and our school took a long term sub away from Special Ed. in grades K-2 to favor a part-time P.E. position. We are forced to increase workload and are spread so thin! Please support us teachers in Hawaii!



TO:

SEN.

Roz Baker

REP.

McKlavy

(To locate your senator and representative go to [openstates.org](http://openstates.org))

RE:

Hawaii's public schools are underfunded, this has led to chronic teacher shortages, large class sizes, and the failure to deal with our special needs students. **I am asking you to support our keiki and our public schools, by supporting SB683, SB686, HB180, HB182.** These bills support a Constitutional Amendment that reads: "Shall the legislature fund a quality public education for all of Hawaii's children, including the recruitment and retention of teachers, lower class sizes, special education programming, career and technical education, art, music, Hawaiian studies, and Hawaiian language, by establishing, as provided by law, a surcharge on residential investment property and visitor accommodations?" Thank you.

NAME:

Chamique Baker

ADDRESS:

PO Box 13093

Hawaina HI 96761

(Place comments on the back)



Please support ~~of~~ our  
students...

It's worth every penny



TO:

SEN.

Baker

REP.

~~Mckelvey~~  
(To locate your senator and representative go to openstates.org)

RE:

Hawaii's public schools are underfunded, this has led to chronic teacher shortages, large class sizes, and the failure to deal with our special needs students. **I am asking you to support our keiki and our public schools, by supporting SB683, SB686, HB180, HB182.** These bills support a Constitutional Amendment that reads: "Shall the legislature fund a quality public education for all of Hawaii's children, including the recruitment and retention of teachers, lower class sizes, special education programming, career and technical education, art, music, Hawaiian studies, and Hawaiian language, by establishing, as provided by law, a surcharge on residential investment property and visitor accommodations?" Thank you.

NAME:

Katrina Ahia

ADDRESS:

16 Kumu Niw P1

Lahaina, HI 96761

(Place comments on the back)

This is a crisis and I  
implore you to act in  
the interest of our children.

I have lived in Hawaii  
for 16 years; I always

voted. I have been a teacher  
in Hawaii for 14 years. I have  
seen the devastating effects  
of insufficient teacher pay on our  
students.



TO:

SEN. Rosalyn Baker

REP. Angus Mckelvey

(To locate your senator and representative go to [openstates.org](http://openstates.org))

RE:

Hawaii's public schools are underfunded, this has led to chronic teacher shortages, large class sizes, and the failure to deal with our special needs students. **I am asking you to support our keiki and our public schools, by supporting SB683, SB686, HB180, HB182.** These bills support a Constitutional Amendment that reads: "Shall the legislature fund a quality public education for all of Hawaii's children, including the recruitment and retention of teachers, lower class sizes, special education programming, career and technical education, art, music, Hawaiian studies, and Hawaiian language, by establishing, as provided by law, a surcharge on residential investment property and visitor accommodations?" Thank you.

NAME:

Lori Alana

ADDRESS:

658 Front St # 7246

Lahaina HI 96761

(Place comments on the back)

I am a f.t, teacher in  
Laharna and had to walk away  
from having insurance (and pay  
the penalty → still cheaper than the  
premium payments) as well as  
work a second job at night just  
to pay rent and bills. This is  
unacceptable and highly disrespect-  
ful toward my profession & education.  
The best way to cure ~~the~~ is to  
raise salaries. (pretty big ~~xx~~ teacher  
Laharna ~~xx~~ retention problem)



TO:

SEN. Roz Baker

REP. Mc Evey

(To locate your senator and representative go to [openstates.org](http://openstates.org))

RE:

Hawaii's public schools are underfunded, this has led to chronic teacher shortages, large class sizes, and the failure to deal with our special needs students. **I am asking you to support our keiki and our public schools, by supporting SB683, SB686, HB180, HB182.** These bills support a Constitutional Amendment that reads: "Shall the legislature fund a quality public education for all of Hawaii's children, including the recruitment and retention of teachers, lower class sizes, special education programming, career and technical education, art, music, Hawaiian studies, and Hawaiian language, by establishing, as provided by law, a surcharge on residential investment property and visitor accommodations?" Thank you.

NAME:

Amy Kennet +

ADDRESS:

165 Pihao St.

Lulaia HI 96761

(Place comments on the back)

I have been teaching in Hawaii for 23 years  
& gone through many negotiations where  
teachers are asking for a raise. I am  
always disappointed in how the state  
disrespects teachers & their value in  
society by offering less than cost of living  
increases let alone an "actual" raise.  
I have seen dozens of excellent teachers  
leave Hawaii because they could not  
make ends meet on their salary w/ the  
cost of living in HI. No matter how much  
support we provide them at the school level  
we can not change their salary, rent or  
cost of insurance, food & utilities - so they  
leave the islands. Don't our kids deserve the best  
possible teachers ~~who~~ who don't have to work a second job to make it?



SEN. \_\_\_\_\_

REP. Anaus LE McKeelvey  
(To locate your senator and representative go to [openstates.org](http://openstates.org))

RE: Hawaii's public schools are underfunded, this has led to chronic teacher shortages, large class sizes, and the failure to deal with our special needs students. **I am asking you to support our keiki and our public schools, by supporting SB683, SB686, HB180, HB182.** These bills support a Constitutional Amendment that reads: "Shall the legislature fund a quality public education for all of Hawaii's children, including the recruitment and retention of teachers, lower class sizes, special education programming, career and technical education, art, music, Hawaiian studies, and Hawaiian language, by establishing, as provided by law, a surcharge on residential investment property and visitor accommodations?" Thank you.

NAME: Angrette Hoanawa

ADDRESS: 105 Lanian Rd

Laniana HI 96761  
(Place comments on the back)



Mahele for your support of those bills.

I'm not only a teacher at Lokaiwanua HS,

I'm a graduate + the daughter of a graduate.

Students, families, + community benefit from

teachers who build relationships + cross deep

roots. As a student + as teacher, I have

seen the negative impact that a revolving

door of teachers that come + go - sometimes mid-year -

has in the classroom + with student learning.

Why do I stay? I'm lucky. My spouse will take

over the lease of his father's Hawaiian Homestead land.

Without this support, we might have also left - as my

brother + his wife did, unable to afford the cost of

living on Hawaii. Again, Mahele for your support



TO:

SEN. Angus L.V. Melkewey  
REP. Roselyn H. Baker  
(To locate your senator and representative go to openstates.org)

RE:

Hawaii's public schools are underfunded, this has led to chronic teacher shortages, large class sizes, and the failure to deal with our special needs students. **I am asking you to support our keiki and our public schools, by supporting SB683, SB686, HB180, HB182.** These bills support a Constitutional Amendment that reads: "Shall the legislature fund a quality public education for all of Hawaii's children, including the recruitment and retention of teachers, lower class sizes, special education programming, career and technical education, art, music, Hawaiian studies, and Hawaiian language, by establishing, as provided by law, a surcharge on residential investment property and visitor accommodations?" Thank you.

NAME:

Seth Carpe

ADDRESS:

314 Ala Moana St. CT4A

Lanana, HI 96761

(Place comments on the back)

Please listen to your people.



TO:

SEN. Roz Baker

REP. Angus McElvey

(To locate your senator and representative go to openstates.org)

RE:

Hawaii's public schools are underfunded, this has led to chronic teacher shortages, large class sizes, and the failure to deal with our special needs students. **I am asking you to support our keiki and our public schools, by supporting SB683, SB686, HB180, HB182.** These bills support a Constitutional Amendment that reads: "Shall the legislature fund a quality public education for all of Hawaii's children, including the recruitment and retention of teachers, lower class sizes, special education programming, career and technical education, art, music, Hawaiian studies, and Hawaiian language, by establishing, as provided by law, a surcharge on residential investment property and visitor accommodations?" Thank you.

NAME:

DiAnne E. Lagbas

ADDRESS:

1976 Fleming Rd  
Laie, HI 96761

(Place comments on the back)



TO: SEN. Baker

RE: REP. McKelvey  
(To locate your senator and representative go to openstates.org)

Hawaii's public schools are underfunded, this has led to chronic teacher shortages, large class sizes, and the failure to deal with our special needs students. **I am asking you to support our keiki and our public schools, by supporting SB683, SB686, HB180, HB182.** These bills support a Constitutional Amendment that reads: "Shall the legislature fund a quality public education for all of Hawaii's children, including the recruitment and retention of teachers, lower class sizes, special education programming, career and technical education, art, music, Hawaiian studies, and Hawaiian language, by establishing, as provided by law, a surcharge on residential investment property and visitor accommodations?" Thank you.

NAME: Erik Jennings

ADDRESS: 1353 Hoapili St

Lahaina HI 96761

(Place comments on the back)



TO:

SEN. Bobber

REP. Subi

(To locate your senator and representative go to openstates.org)

RE:

Hawaii's public schools are underfunded, this has led to chronic teacher shortages, large class sizes, and the failure to deal with our special needs students. **I am asking you to support our keiki and our public schools, by supporting SB683, SB686, HB180, HB182.** These bills support a Constitutional Amendment that reads: "Shall the legislature fund a quality public education for all of Hawaii's children, including the recruitment and retention of teachers, lower class sizes, special education programming, career and technical education, art, music, Hawaiian studies, and Hawaiian language, by establishing, as provided by law, a surcharge on residential investment property and visitor accommodations?" Thank you.

NAME:

MICHELLE R. SANDER

ADDRESS:

181 HAWAII RD F #90

KAHANA, HI 96761

(Place comments on the back)



TO:

SEN. Roz Baker

REP. Angus McKevey

(To locate your senator and representative go to [openstates.org](http://openstates.org))

RE:

Hawaii's public schools are underfunded, this has led to chronic teacher shortages, large class sizes, and the failure to deal with our special needs students. **I am asking you to support our keiki and our public schools, by supporting SB683, SB686, HB180, HB182.** These bills support a Constitutional Amendment that reads: "Shall the legislature fund a quality public education for all of Hawaii's children, including the recruiting and retention of teachers, lower class sizes, special education programming, career and technical education, art, music, Hawaiian studies, and Hawaiian language, by establishing, as provided by law, a surcharge on residential investment property and visitor accommodations?" Thank you.

NAME:

Mary Joy Cabading

ADDRESS:

886 Kaili Pl, Lahaina, HI. 96761

(Place comments on the back)



TO:

SEN. Ron Barber English

REP. McKivven

(To locate your senator and representative go to [openstates.org](http://openstates.org))

RE:

Hawaii's public schools are underfunded, this has led to chronic teacher shortages, large class sizes, and the failure to deal with our special needs students. **I am asking you to support our keiki and our public schools, by supporting SB683, SB686, HB180, HB182.** These bills support a Constitutional Amendment that reads: "'Shall the legislature fund a quality public education for all of Hawaii's children, including the recruitment and retention of teachers, lower class sizes, special education programming, career and technical education, art, music, Hawaiian studies, and Hawaiian language, by establishing, as provided by law, a surcharge on residential investment property and visitor accommodations?" Thank you.

NAME:

Miriam Tameyo

ADDRESS:

12819 Ainaloa St

Lanaine HI 96761

(Place comments on the back)





TO: SEN. POG Baker

REP. Angus Mc Calum  
(To locate your senator and representative go to openstates.org)

RE: Hawaii's public schools are underfunded, this has led to chronic teacher shortages, large class sizes, and the failure to deal with our special needs students. **I am asking you to support our keiki and our public schools, by supporting SB683, SB686, HB180, HB182.** These bills support a Constitutional Amendment that reads: "Shall the legislature fund a quality public education for all of Hawaii's children, including the recruitment and retention of teachers, lower class sizes, special education programming, career and technical education, art, music, Hawaiian studies, and Hawaiian language, by establishing, as provided by law, a surcharge on residential investment property and visitor accommodations?" Thank you.

NAME: Nathaniel Pogoda-Smit

ADDRESS: 905 Hkoo St.

Palovina, H. 96764  
(Place comments on the back)



TO:

SEN. BAKER

REP. Mekeley

(To locate your senator and representative go to [openstates.org](http://openstates.org))

RE:

Hawaii's public schools are underfunded, this has led to chronic teacher shortages, large class sizes, and the failure to deal with our special needs students. **I am asking you to support our keiki and our public schools, by supporting SB683, SB686, HB180, HB182.** These bills support a Constitutional Amendment that reads: "Shall the legislature fund a quality public education for all of Hawaii's children, including the recruitment and retention of teachers, lower class sizes, special education programming, career and technical education, art, music, Hawaiian studies, and Hawaiian language, by establishing, as provided by law, a surcharge on residential investment property and visitor accommodations?" Thank you.

NAME:

AIDA S. CHARATTE

ADDRESS:

975 KANAIWA LOOP

LAHAINA HI 96761

(Place comments on the back)



TO:

SEN.

*Roz Baker*

REP.

*McKelvey*

(To locate your senator and representative go to [openstates.org](http://openstates.org))

RE:

Hawaii's public schools are underfunded, this has led to chronic teacher shortages, large class sizes, and the failure to deal with our special needs students. **I am asking you to support our keiki and our public schools, by supporting SB683, SB686, HB180, HB182.** These bills support a Constitutional Amendment that reads: "Shall the legislature fund a quality public education for all of Hawaii's children, including the recruitment and retention of teachers, lower class sizes, special education programming, career and technical education, art, music, Hawaiian studies, and Hawaiian language, by establishing, as provided by law, a surcharge on residential investment property and visitor accommodations?" Thank YOU.

NAME:

*Diane Ige-Pasion*

ADDRESS:

*812 Kane St,*

*Lehaina, HI 96761*

(Place comments on the back)



TO:

SEN.

Rosalyn Baker

REP.

Angus Mckevey

(To locate your senator and representative go to [openstates.org](http://openstates.org))

RE:

Hawaii's public schools are underfunded, this has led to chronic teacher shortages, large class sizes, and the failure to deal with our special needs students. **I am asking you to support our keiki and our public schools, by supporting SB683, SB686, HB180, HB182.** These bills support a Constitutional Amendment that reads: "Shall the legislature fund a quality public education for all of Hawaii's children, including the recruitment and retention of teachers, lower class sizes, special education programming, career and technical education, art, music, Hawaiian studies, and Hawaiian language, by establishing, as provided by law, a surcharge on residential investment property and visitor accommodations?" Thank you.

NAME:

Janice Henry

ADDRESS:

34 Puahonu Pkce

Waipuna HI 96761

(Place comments on the back)



TO:

SEN.

Barry Schatz

Schatz

REP.

Wilson Gabbard

(To locate your senator and representative go to [openstates.org](http://openstates.org))

RE:

Hawaii's public schools are underfunded, this has led to chronic teacher shortages, large class sizes, and the failure to deal with our special needs students. **I am asking you to support our keiki and our public schools, by supporting SB683, SB686, HB180, HB182.** These bills support a Constitutional Amendment that reads: "Shall the legislature fund a quality public education for all of Hawaii's children, including the recruitment and retention of teachers, lower class sizes, special education programming, career and technical education, art, music, Hawaiian studies, and Hawaiian language, by establishing, as provided by law, a surcharge on residential investment property and visitor accommodations?" Thank you.

NAME:

Mark Gilmore

ADDRESS:

PO Box 12996 Lagoon, HI

(Place comments on the back)

94761



TO:

SEN. Rosalyn Baker

REP. Angus L.K. Mckelvey

(To locate your senator and representative go to [openstates.org](http://openstates.org))

RE:

Hawaii's public schools are underfunded, this has led to chronic teacher shortages, large class sizes, and the failure to deal with our special needs students. **I am asking you to support our keiki and our public schools, by supporting SB683, SB686, HB180, HB182.** These bills support a Constitutional Amendment that reads: "Shall the legislature fund a quality public education for all of Hawaii's children, including the recruitment and retention of teachers, lower class sizes, special education programming, career and technical education, art, music, Hawaiian studies, and Hawaiian language, by establishing, as provided by law, a surcharge on residential investment property and visitor accommodations?" Thank you.

NAME:

Jennifer Patrick

ADDRESS:

PO Box 12949

Lahaina, HI 96761

(Place comments on the back)



TO:

SEN.

Baker

REP.

McKelvey

(To locate your senator and representative go to [openstates.org](http://openstates.org))

RE:

Hawaii's public schools are underfunded, this has led to chronic teacher shortages, large class sizes, and the failure to deal with our special needs students. **I am asking you to support our keiki and our public schools, by supporting SB683, SB686, HB180, HB182.** These bills support a Constitutional Amendment that reads: "Shall the legislature fund a quality public education for all of Hawaii's children, including the recruitment and retention of teachers, lower class sizes, special education programming, career and technical education, art, music, Hawaiian studies, and Hawaiian language, by establishing, as provided by law, a surcharge on residential investment property and visitor accommodations?" Thank you.

NAME:

MARIANNE WINFIELD

ADDRESS:

50 PAUL AND AVO #2003

LATHANA HI 96761

(Place comments on the back)



TO:

SEN. Boschman

REP. Amos

(To locate your senator and representative go to openstates.org)

RE:

Hawaii's public schools are underfunded, this has led to chronic teacher shortages, large class sizes, and the failure to deal with our special needs students. **I am asking you to support our keiki and our public schools, by supporting SB683, SB686, HB180, HB182.** These bills support a Constitutional Amendment that reads: "Shall the legislature fund a quality public education for all of Hawaii's children, including the recruitment and retention of teachers, lower class sizes, special education programming, career and technical education, art, music, Hawaiian studies, and Hawaiian language, by establishing, as provided by law, a surcharge on residential investment property and visitor accommodations?" Thank you.

NAME:

Heather Sheridan

ADDRESS:

810 Kono St,  
19910 777-7076

(Place comments on the back)





TO:

SEN. Baker

REP. Angus McKale

(To locate your senator and representative go to [openstates.org](http://openstates.org))

RE:

Hawaii's public schools are underfunded, this has led to chronic teacher shortages, large class sizes, and the failure to deal with our special needs students. **I am asking you to support our keiki and our public schools, by supporting SB683, SB686, HB180, HB182.** These bills support a Constitutional Amendment that reads: "Shall the legislature fund a quality public education for all of Hawaii's children, including the recruitment and retention of teachers, lower class sizes, special education programming, career and technical education, art, music, Hawaiian studies, and Hawaiian language, by establishing, as provided by law, a surcharge on residential investment property and visitor accommodations?" Thank you!

NAME:

Faklona Phillips

ADDRESS:

666 Loa Pl.

Lahaina, HI 96761

(Place comments on the back)



TO:

SEN. Rob Baker

REP. Angus Mckelvey

(To locate your senator and representative go to openstates.org)

RE:

Hawaii's public schools are underfunded, this has led to chronic teacher shortages, large class sizes, and the failure to deal with our special needs students. **I am asking you to support our keiki and our public schools, by supporting SB683, SB686, HB180, HB182.** These bills support a Constitutional Amendment that reads: "Shall the legislature fund a quality public education for all of Hawaii's children, including the recruitment and retention of teachers, lower class sizes, special education programming, career and technical education, art, music, Hawaiian studies, and Hawaiian language, by establishing, as provided by law, a surcharge on residential investment property and visitor accommodations?" Thank you.

NAME:

Jan Smigawa

ADDRESS:

5135 - D 1st Puhia Place

Laie, HI 96761

(Place comments on the back)



TO:

SEN. Rob Baker

REP. Angus McKelvey

(To locate your senator and representative go to openstates.org)

RE:

Hawaii's public schools are underfunded, this has led to chronic teacher shortages, large class sizes, and the failure to deal with our special needs students. **I am asking you to support our keiki and our public schools, by supporting SB683, SB686, HB180, HB182.** These bills support a Constitutional Amendment that reads: "Shall the legislature fund a quality public education for all of Hawaii's children, including the recruitment and retention of teachers, lower class sizes, special education programming, career and technical education, art, music, Hawaiian studies, and Hawaiian language, by establishing, as provided by law, a surcharge on residential investment property and visitor accommodations?" Thank you.

NAME:

Cassie - On T-shirt

ADDRESS:

507 Keheha St

Lahaina HI 96761

(Place comments on the back)



TO: SEN. Roz Baker

REP. Amos Melkely  
(To locate your senator and representative go to [openstates.org](http://openstates.org))

RE: Hawaii's public schools are underfunded, this has led to chronic teacher shortages, large class sizes, and the failure to deal with our special needs students. **I am asking you to support our keiki and our public schools, by supporting SB683, SB686, HB180, HB182.** These bills support a Constitutional Amendment that reads: "Shall the legislature fund a quality public education for all of Hawaii's children, including the recruitment and retention of teachers, lower class sizes, special education programming, career and technical education, art, music, Hawaiian studies, and Hawaiian language, by establishing, as provided by law, a surcharge on residential investment property and visitor accommodations?" Thank you.

NAME: Hugo Diaz

ADDRESS: 8 Polovina Ln # 7

Lahaina HI 96761  
(Place comments on the back)



TO:

SEN. \_\_\_\_\_

*Baker*

REP. \_\_\_\_\_

*McKelvey*

(To locate your senator and representative go to [openstates.org](http://openstates.org))

RE:

Hawaii's public schools are underfunded, this has led to chronic teacher shortages, large class sizes, and the failure to deal with our special needs students. **I am asking you to support our keiki and our public schools, by supporting SB683, SB686, HB180, HB182.** These bills support a Constitutional Amendment that reads: "Shall the legislature fund a quality public education for all of Hawaii's children, including the recruitment and retention of teachers, lower class sizes, special education programming, career and technical education, art, music, Hawaiian studies, and Hawaiian language, by establishing, as provided by law, a surcharge on residential investment property and visitor accommodations?" Thank you.

NAME:

*Julita Valamuel*

ADDRESS:

*Lelewaia Intermobility*

(Place comments on the back)



TO:

SEN. Yvonne Kalani English

REP. Kalene English Yamashita

(To locate your senator and representative go to openstates.org)

RE:

Hawaii's public schools are underfunded, this has led to chronic teacher shortages, large class sizes, and the failure to deal with our special needs students. **I am asking you to support our keiki and our public schools, by supporting SB683, SB686, HB180, HB182.** These bills support a Constitutional Amendment that reads: "Shall the legislature fund a quality public education for all of Hawaii's children, including the recruitment and retention of teachers, lower class sizes, special education programming, career and technical education, art, music, Hawaiian studies, and Hawaiian language, by establishing, as provided by law, a surcharge on residential investment property and visitor accommodations?" Thank you.

NAME:

Lala Popeta

ADDRESS:

912 OI OI St.

Makawao HI 96728

(Place comments on the back)



TO:

SEN. English

REP. Yamashita

(To locate your senator and representative go to openstates.org)

RE:

Hawaii's public schools are underfunded, this has led to chronic teacher shortages, large class sizes, and the failure to deal with our special needs students. **I am asking you to support our keiki and our public schools, by supporting SB683, SB686, HB180, HB182.** These bills support a Constitutional Amendment that reads: "Shall the legislature fund a quality public education for all of Hawaii's children, including the recruitment and retention of teachers, lower class sizes, special education programming, career and technical education, art, music, Hawaiian studies, and Hawaiian language, by establishing, as provided by law, a surcharge on residential investment property and visitor accommodations?" Thank you

NAME:

Caroline Walker

ADDRESS:

2737 Keikiani St

Makawao, HI 96768

(Place comments on the back)

I have 27 - 5 year olds with  
no support because we cannot  
find quality teachers or aides.  
Please help us!





TO: SEN. J. Kalani English

REP. Kyle T. Yamashita

(To locate your senator and representative go to openstates.org)

RE: Hawaii's public schools are underfunded, this has led to chronic teacher shortages, large class sizes, and the failure to deal with our special needs students. **I am asking you to support our keiki and our public schools, by supporting SB683, SB686, HB180, HB182.** These bills support a Constitutional Amendment that reads: "Shall the legislature fund a quality public education for all of Hawaii's children, including the recruitment and retention of teachers, lower class sizes, special education programming, career and technical education, art, music, Hawaiian studies, and Hawaiian language, by establishing, as provided by law, a surcharge on residential investment property and visitor accommodations?" Thank you.

NAME: Leanne M. Damm \*physical address

ADDRESS: P.O. BOX 1851 \*mailing 262 Puuhua Pl.

Wakanao, HI 96768 Wakanao, HI 96768

(Place comments on the back)



Mahalo Sen. English & Kep. Yamashita by putting the essential needs of students first. The kids are our future generations and deserve the right to be invested in.

As always Kep. Yamashita mahalo for your pokua for Makawao School in particular! I know I personally appreciate your time and diligence to care for our Makawao School community.



TO:

SEN.

English

REP.

Kyle Yamashita

(To locate your senator and representative go to [openstates.org](http://openstates.org))

RE:

Hawaii's public schools are underfunded, this has led to chronic teacher shortages, large class sizes, and the failure to deal with our special needs students. **I am asking you to support our keiki and our public schools, by supporting SB683, SB686, HB180, HB182.** These bills support a Constitutional Amendment that reads: "Shall the legislature fund a quality public education for all of Hawai'i's children, including the recruitment and retention of teachers, lower class sizes, special education programming, career and technical education, art, music, Hawaiian studies, and Hawaiian language, by establishing, as provided by law, a surcharge on residential investment property and visitor accommodations?" Thank you.

NAME:

PETAR KOVACIC

ADDRESS:

280 Pokalani St.

Pokalani, HI, 96768

(Place comments on the back)

I would like to see qualified teachers  
financially encouraged to work in Hawaii!  
Please find ways to increase  
teacher salaries.

As a parent of public school students  
and a public school teacher,  
I ask you to support these bills:

- SB683
- SB686
- HB180
- HB182

Thank you 



TO:

SEN. English

REP. Yamashita

(To locate your senator and representative go to openstates.org)

RE:

Hawaii's public schools are underfunded, this has led to chronic teacher shortages, large class sizes, and the failure to deal with our special needs students. **I am asking you to support our keiki and our public schools, by supporting SB683, SB686, HB180, HB182.** These bills support a Constitutional Amendment that reads: ""Shall the legislature fund a quality public education for all of Hawaii's children, including the recruitment and retention of teachers, lower class sizes, special education programming, career and technical education, art, music, Hawaiian studies, and Hawaiian language, by establishing, as provided by law, a surcharge on residential investment property and visitor accommodations?" Thank you.

NAME:

Stody Brown

ADDRESS:

159 Pamaiani Place

Makawao HI 96768

(Place comments on the back)

- After 11 years teaching in Hawaii, I still make \$10,000 less per year than when I left So Cal in 2003!
- If I were in my 11<sup>th</sup> year now at my old district, I would be making \$80,000/yr compared to my current \$50,000 at HLBDE
- I am not compensated for both of my master's degrees even though I am a school librarian & my 1<sup>st</sup> master's is in education & my 2<sup>nd</sup> is in library science.
- My old district compensates for all relevant degrees, as do most U.S. districts.

Why stay in Hawaii? Would you?



TO: SEN. English

REP. \_\_\_\_\_  
(To locate your senator and representative go to [openstates.org](http://openstates.org))

RE: Hawaii's public schools are underfunded, this has led to chronic teacher shortages, large class sizes, and the failure to deal with our special needs students. **I am asking you to support our keiki and our public schools, by supporting SB683, SB686, HB180, HB182.** These bills support a Constitutional Amendment that reads: ""Shall the legislature fund a quality public education for all of Hawaii's children, including the recruitment and retention of teachers, lower class sizes, special education programming, career and technical education, art, music, Hawaiian studies, and Hawaiian language, by establishing, as provided by law, a surcharge on residential investment property and visitor accommodations?" Thank you.

NAME: Kelly Cole Garkoe

ADDRESS: P.O. Box 880610

Pukalani HI 96168

(Place comments on the back)

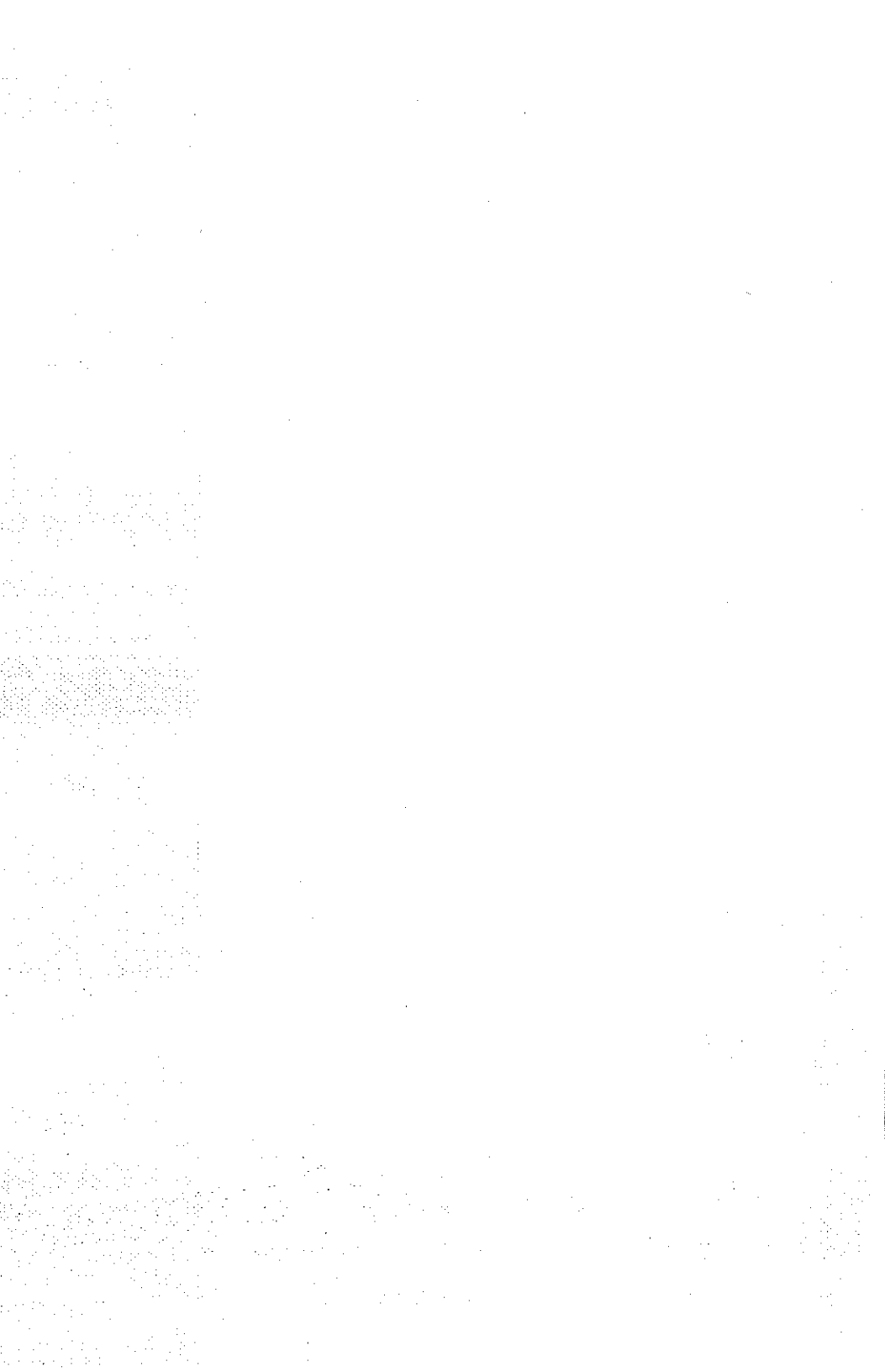





TO:

SEN. Kalani English

REP. \_\_\_\_\_

(To locate your senator and representative go to [openstates.org](http://openstates.org))

RE:

Hawaii's public schools are underfunded, this has led to chronic teacher shortages, large class sizes, and the failure to deal with our special needs students. **I am asking you to support our keiki and our public schools, by supporting SB683, SB686, HB180, HB182.** These bills support a Constitutional Amendment that reads: "Shall the legislature fund a quality public education for all of Hawaii's children, including the recruitment and retention of teachers, lower class sizes, special education programming, career and technical education, art, music, Hawaiian studies, and Hawaiian language, by establishing, as provided by law, a surcharge on residential investment property and visitor accommodations?" Thank you.

NAME:

Christine O'Sullivan

ADDRESS:

682 Makawao Ave

Makawao, HI 96768

(Place comments on the back)

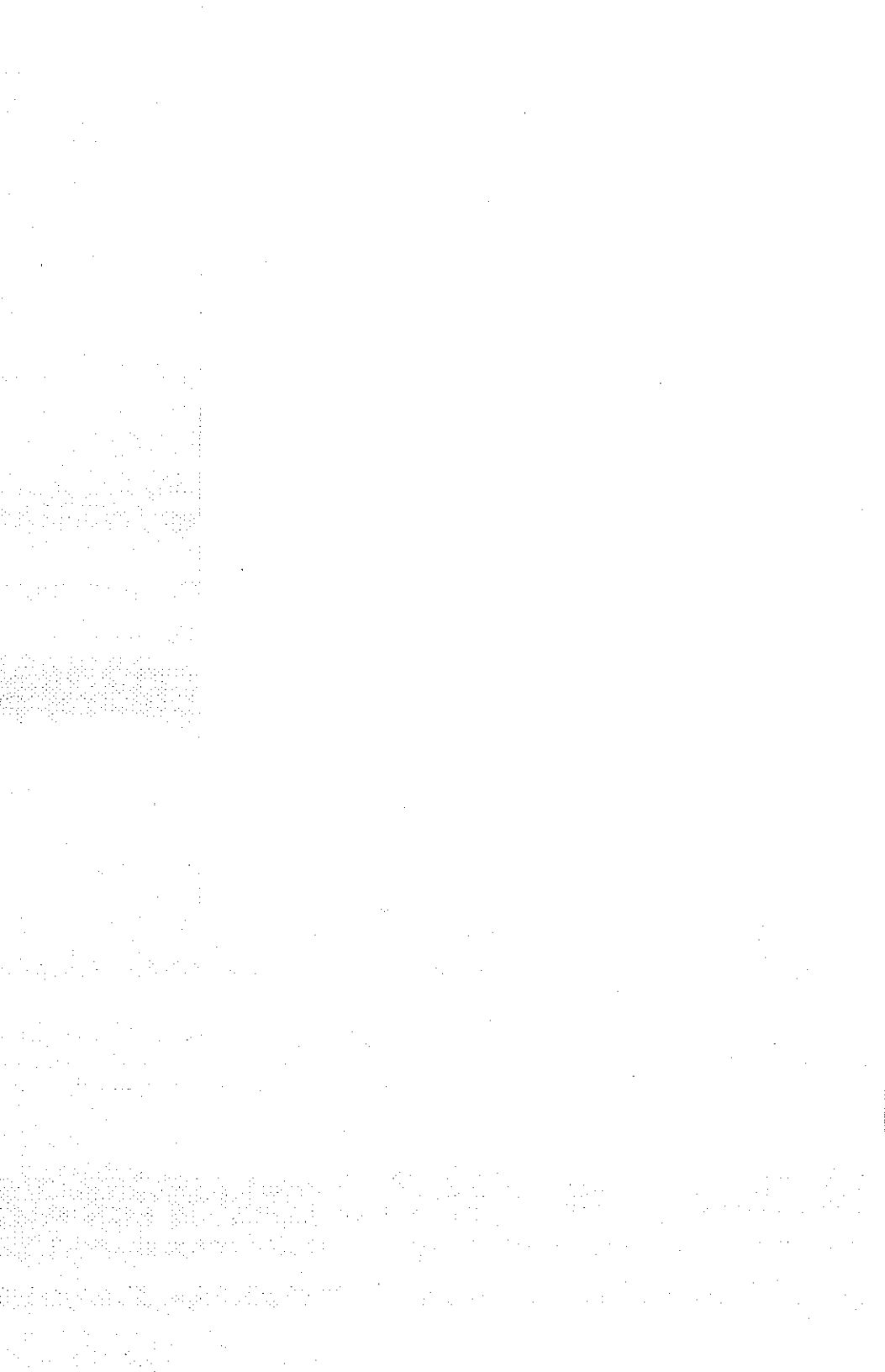



TO: SEN. English

REP. \_\_\_\_\_  
(To locate your senator and representative go to [openstates.org](http://openstates.org))

RE: Hawaii's public schools are underfunded, this has led to chronic teacher shortages, large class sizes, and the failure to deal with our special needs students. **I am asking you to support our keiki and our public schools, by supporting SB683, SB686, HB180, HB182.** These bills support a Constitutional Amendment that reads: "Shall the legislature fund a quality public education for all of Hawaii's children, including the recruitment and retention of teachers, lower class sizes, special education programming, career and technical education, art, music, Hawaiian studies, and Hawaiian language, by establishing, as provided by law, a surcharge on residential investment property and visitor accommodations?" Thank you.

NAME: Peter Oh Kee

ADDRESS: P.O. Box 880 610 Puukalani HI 96718

(Place comments on the back)

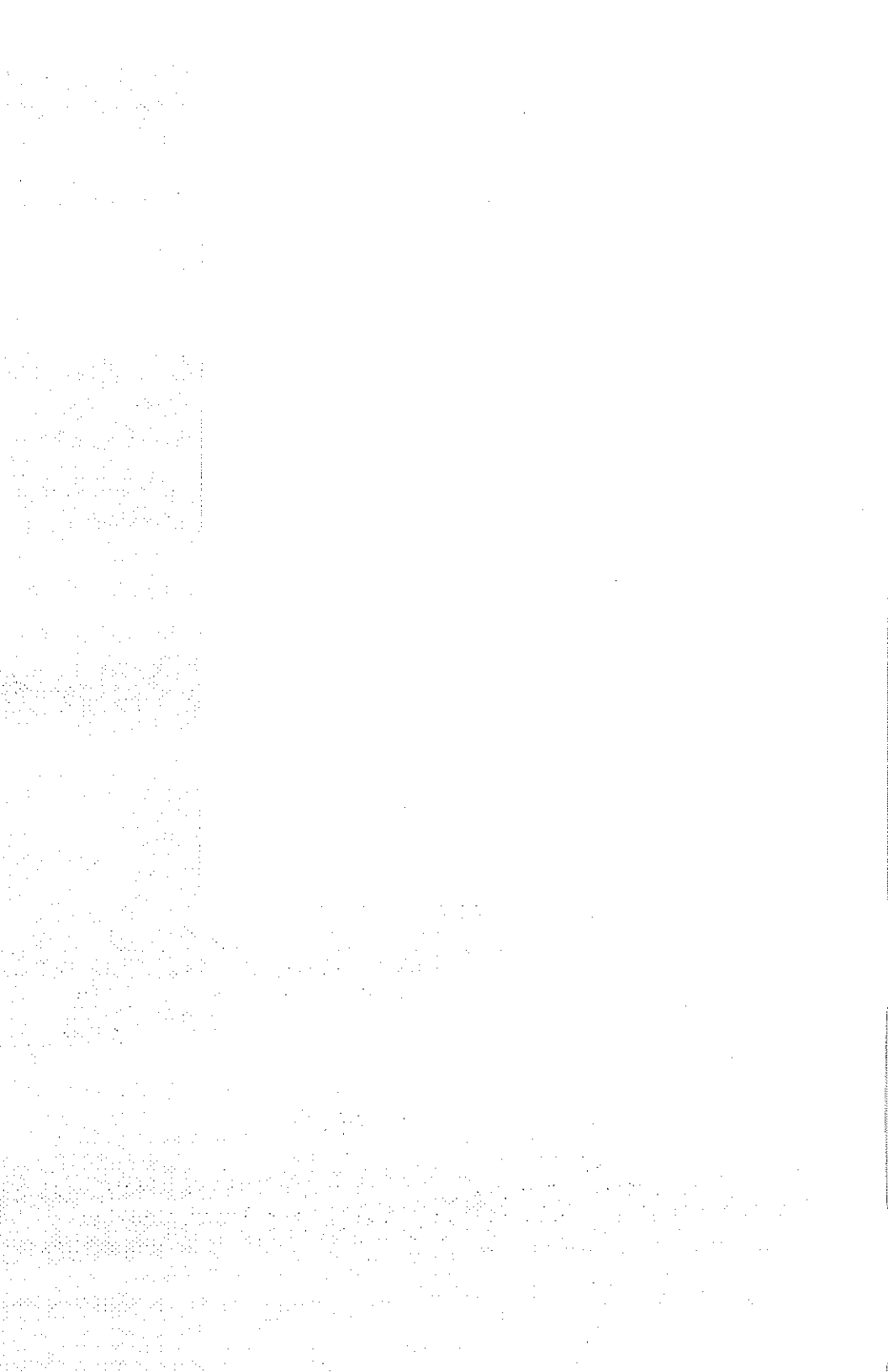



TO:

SEN.

English

REP.

Isiwaskita

(To locate your senator and representative go to [openstates.org](http://openstates.org))

RE:

Hawaii's public schools are underfunded, this has led to chronic teacher shortages, large class sizes, and the failure to deal with our special needs students. **I am asking you to support our keiki and our public schools, by supporting SB683, SB686, HB180, HB182.** These bills support a Constitutional Amendment that reads: "Shall the legislature fund a quality public education for all of Hawaii's children, including the recruitment and retention of teachers, lower class sizes, special education programming, career and technical education, art, music, Hawaiian studies, and Hawaiian language, by establishing, as provided by law, a surcharge on residential investment property and visitor accommodations?" Thank you.

NAME:

Lois Therese Cabral

ADDRESS:

895 Paliolo Place

Makawao HI 96768

(Place comments on the back)

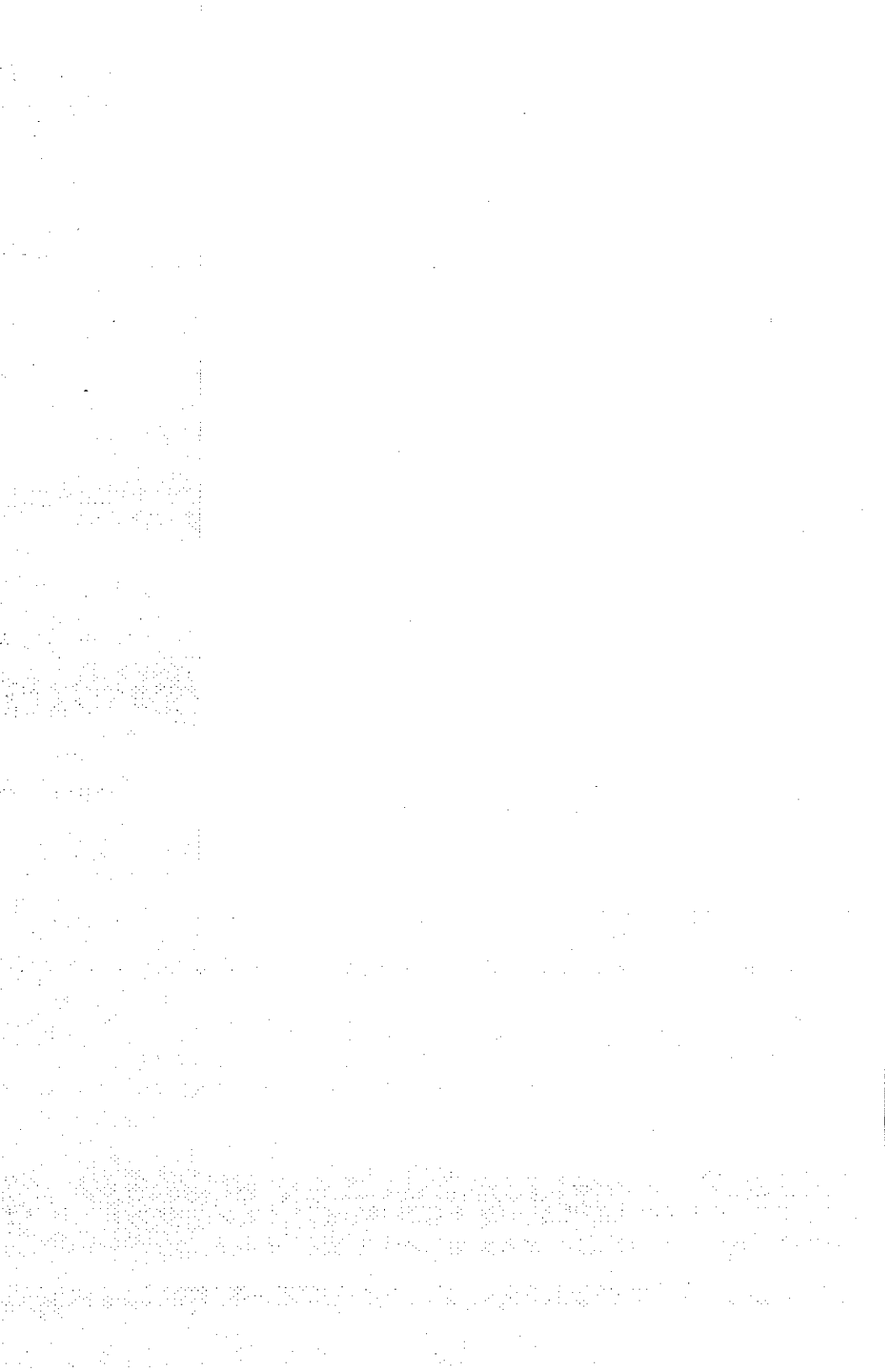



TO: SEN. English

REP. Yamashita  
(To locate your senator and representative go to openstates.org)

RE: Hawaii's public schools are underfunded, this has led to chronic teacher shortages, large class sizes, and the failure to deal with our special needs students. **I am asking you to support our keiki and our public schools, by supporting SB683, SB686, HB180, HB182.** These bills support a Constitutional Amendment that reads: "Shall the legislature fund a quality public education for all of Hawaii's children, including the recruitment and retention of teachers, lower class sizes, special education programming, career and technical education, art, music, Hawaiian studies, and Hawaiian language, by establishing, as provided by law, a surcharge on residential investment property and visitor accommodations?" Thank you.

NAME: Ryan Mosman

ADDRESS: 2683 Akalani Loop

Pukalani HI 96768

(Place comments on the back)

I strongly support a state property tax  
to fund schools. I am concerned that  
these funds will not make it to the  
schools. I also worry that lower valued  
homes will be taxed too much.

Mehala,

My Mrs





TO:

SEN. ~~Brian Schatz~~  
SEN. J. Kalani English

(To locate your senator and representative go to [openstates.org](http://openstates.org))

RE:

Hawaii's public schools are underfunded, this has led to chronic teacher shortages, large class sizes, and the failure to deal with our special needs students. **I am asking you to support our keiki and our public schools, by supporting SB683, SB686, HB180, HB182.** These bills support a Constitutional Amendment that reads: "Shall the legislature fund a quality public education for all of Hawaii's children, including the recruitment and retention of teachers, lower class sizes, special education programming, career and technical education, art, music, Hawaiian studies, and Hawaiian language, by establishing, as provided by law, a surcharge on residential investment property and visitor accommodations?" Thank you.

NAME:

Teri Aviles

ADDRESS:

160 Alohi Pl.  
Makawano, HI 96768

(Place comments on the back)



TO: SEN. J. Kalani English

REP. Lynn DeLoit  
(To locate your senator and representative go to openstates.org)

RE:

Hawaii's public schools are underfunded, this has led to chronic teacher shortages, large class sizes, and the failure to deal with our special needs students. **I am asking you to support our keiki and our public schools, by supporting SB683, SB686, HB180, HB182.** These bills support a Constitutional Amendment that reads: "Shall the legislature fund a quality public education for all of Hawaii's children, including the recruitment and retention of teachers, lower class sizes, special education programming, career and technical education, art, music, Hawaiian studies, and Hawaiian language, by establishing, as provided by law, a surcharge on residential investment property and visitor accommodations?" Thank you.

NAME: John Dimatino

ADDRESS: 3265 Baldwin Ave  
Maunaloa, HI 96768  
(Place comments on the back)



TO: SEN. Baker

REP. Yamashita  
(To locate your senator and representative go to openstates.org)

RE: Hawaii's public schools are underfunded, this has led to chronic teacher shortages, large class sizes, and the failure to deal with our special needs students. **I am asking you to support our keiki and our public schools, by supporting SB683, SB686, HB180, HB182.** These bills support a Constitutional Amendment that reads: "Shall the legislature fund a quality public education for all of Hawaii's children, including the recruitment and retention of teachers, lower class sizes, special education programming, career and technical education, art, music, Hawaiian studies, and Hawaiian language, by establishing, as provided by law, a surcharge on residential investment property and visitor accommodations?" Thank you.

NAME: George Lutts

ADDRESS: 1270 Olnida Rd.

Pyakawao HI 96768  
(Place comments on the back)



TO:

SEN. Baker Agoson

REP. \_\_\_\_\_

(To locate your senator and representative go to [openstates.org](http://openstates.org))

RE:

Hawaii's public schools are underfunded, this has led to chronic teacher shortages, large class sizes, and the failure to deal with our special needs students. **I am asking you to support our keiki and our public schools, by supporting SB683, SB686, HB180, HB182.** These bills support a Constitutional Amendment that reads: "Shall the legislature fund a quality public education for all of Hawaii's children, including the recruiting and retention of teachers, lower class sizes, special education programming, career and technical education, art, music, Hawaiian studies, and Hawaiian language, by establishing, as provided by law, a surcharge on residential investment property and visitor accommodations?" Thank you.

NAME:

Eric Johnson

ADDRESS:

15 Makalani Pl.  
Makawae HI 96768

(Place comments on the back)



HSTA  
HAWAII STATE TEACHERS ASSOCIATION

TO:

SEN.

English

REP.

*Please Burtin whoever needs a job*  
(To locate your senator and representative go to openstates.org)

RE:

Hawaii's public schools are underfunded, this has led to chronic teacher shortages, large class sizes, and the failure to deal with our special needs students. **I am asking you to support our keiki and our public schools, by supporting SB683, SB686, HB180, HB182.** These bills support a Constitutional Amendment that reads: "I shall the legislature fund a quality public education for all of Hawaii's children, including the recruitment and retention of teachers, lower class sizes, special education programming, career and technical education, art, music, Hawaiian studies, and Hawaiian language, by establishing, as provided by law, a surcharge on residential investment property and visitor accommodations?" Thank you.

NAME:

BONITA LUM

ADDRESS:

71 Aliana St.

Makawao, HI 96768

(Place comments on the back)



SEN. \_\_\_\_\_

REP. Kyle Yamashita

(To locate your senator and representative go to openstates.org)

RE: Hawaii's public schools are underfunded, this has led to chronic teacher shortages, large class sizes, and the failure to deal with our special needs students. **I am asking you to support our keiki and our public schools, by supporting**

**SB683, SB686, HB180, HB182.** These bills support a Constitutional Amendment that reads: "Shall the legislature fund a quality public education for all of Hawaii's children, including the recruitment and retention of teachers, lower class sizes, special education programming, career and technical education, art, music, Hawaiian studies, and Hawaiian language, by establishing, as provided by law, a surcharge on residential investment property and visitor accommodations?" Thank you.

NAME: JAMIE GOMER

ADDRESS: 280 Pukalani St

Makawao HI 96768

(Place comments on the back)



TO:

SEN. J. Kalani English

REP. Kyle T. Yamashita

(To locate your senator and representative go to [openstates.org](http://openstates.org))

RE:

Hawaii's public schools are underfunded, this has led to chronic teacher shortages, large class sizes, and the failure to deal with our special needs students. **I am asking you to support our keiki and our public schools, by supporting SB683, SB686, HB180, HB182.** These bills support a Constitutional Amendment that reads: "Shall the legislature fund a quality public education for all of Hawaii's children, including the recruitment and retention of teachers, lower class sizes, special education programming, career and technical education, art, music, Hawaiian studies, and Hawaiian language, by establishing, as provided by law, a surcharge on residential investment property and visitor accommodations?" Thank you.

NAME:

Jonathan Vince Cruz

ADDRESS:

P.O. Box 975

Makawao, HI 96768

(Place comments on the back)



TO:

SEN. English

REP. Yahma Shita

(To locate your senator and representative go to openstates.org)

RE:

Hawaii's public schools are underfunded, this has led to chronic teacher shortages, large class sizes, and the failure to deal with our special needs students. **I am asking you to support our keiki and our public schools, by supporting SB683, SB686, HB180, HB182.** These bills support a Constitutional Amendment that reads: "Shall the legislature fund a quality public education for all of Hawaii's children, including the recruitment and retention of teachers, lower class sizes, special education programming, career and technical education, art, music, Hawaiian studies, and Hawaiian language, by establishing, as provided by law, a surcharge on residential investment property and visitor accommodations?" Thank you.

NAME:

Tatiana Nagura

ADDRESS:

2945 Iolani  
Pukalani, HI 96768

(Place comments on the back)





TO:

SEN. English

REP. Sarah Yamashita W

(To locate your senator and representative go to [openstates.org](http://openstates.org))

RE:

Hawaii's public schools are underfunded, this has led to chronic teacher shortages, large class sizes, and the failure to deal with our special needs students. **I am asking you to support our keiki and our public schools, by supporting SB683, SB686, HB180, HB182.** These bills support a Constitutional Amendment that reads: ""Shall the legislature fund a quality public education for all of Hawaii's children, including the recruitment and retention of teachers, lower class sizes, special education programming, career and technical education, art, music, Hawaiian studies, and Hawaiian language, by establishing, as provided by law, a surcharge on residential investment property and visitor accommodations?" Thank you.

NAME:

Francine Lee

ADDRESS:

84 Moh Pl

Puhalewa 96768

(Place comments on the back)



TO: SEN. English

REP. Kiye Yamashita  
(To locate your senator and representative go to openstates.org)

RE: Hawaii's public schools are underfunded, this has led to chronic teacher shortages, large class sizes, and the failure to deal with our special needs students. **I am asking you to support our keiki and our public schools. by supporting SB683, SB686, HB180, HB182.** These bills support a Constitutional Amendment that reads: "I shall the legislature fund a quality public education for all of Hawaii's children, including the recruitment and retention of teachers, lower class sizes, special education programming, career and technical education, art, music, Hawaiian studies, and Hawaiian language, by establishing, as provided by law, a surcharge on residential investment property and visitor accommodations?" Thank you.

NAME: Rhonda Hermes de Fonseca

ADDRESS: 300 Kapepe St.

Makawao, HI 96768

(Place comments on the back)



TO:

SEN. Edulisak

REP. Yamamoto

(To locate your senator and representative go to [openstates.org](http://openstates.org))

RE:

Hawaii's public schools are underfunded, this has led to chronic teacher shortages, large class sizes, and the failure to deal with our special needs students. **I am asking you to support our keiki and our public schools, by supporting SB683, SB686, HB180, HB182.** These bills support a Constitutional Amendment that reads: ""Shall the legislature fund a quality public education for all of Hawaii's children, including the recruitment and retention of teachers, lower class sizes, special education programming, career and technical education, art, music, Hawaiian studies, and Hawaiian language, by establishing, as provided by law, a surcharge on residential investment property and visitor accommodations?" Thank you.

NAME:

Duhy Salgado

ADDRESS:

45 Mikiola St.

Maunaloa HI 96768

(Place comments on the back)



TO:

SEN.

Kalani English

REP.

Kyle Yamashita

(To locate your senator and representative go to [openstates.org](http://openstates.org))

RE:

Hawaii's public schools are underfunded, this has led to chronic teacher shortages, large class sizes, and the failure to deal with our special needs students. **I am asking you to support our keiki and our public schools, by supporting SB683, SB686, HB180, HB182.** These bills support a Constitutional Amendment that reads: "¶ Shall the legislature fund a quality public education for all of Hawaii's children, including the recruitment and retention of teachers, lower class sizes, special education programming, career and technical education, art, music, Hawaiian studies, and Hawaiian language, by establishing, as provided by law, a surcharge on residential investment property and visitor accommodations?" Thank you.

NAME:

Shanele Barona

ADDRESS:

16A Haahed Pl

Pukalani HI 96768

(Place comments on the back)



TO: SEN. English

REP. Kyle Yamashita  
(To locate your senator and representative go to openstates.org)

RE: Hawaii's public schools are underfunded, this has led to chronic teacher shortages, large class sizes, and the failure to deal with our special needs students. **I am asking you to support our keiki and our public schools. By supporting SB683, SB686, HB180, HB182.** These bills support a Constitutional Amendment that reads: "Shall the legislature fund a quality public education for all of Hawaii's children, including the recruitment and retention of teachers, lower class sizes, special education programming, career and technical education, art, music, Hawaiian studies, and Hawaiian language, by establishing, as provided by law, a surcharge on residential investment property and visitor accommodations?" Thank you.

NAME: Ann Marie Walker

ADDRESS: 2660 Iolani St

Pukalani, HI 96718

(Place comments on the back)



TO:

SEN. English, J. Kalani

REP. Wong, Yueshita, Kyle T.

(To locate your senator and representative go to [openstates.org](http://openstates.org))

RE:

Hawaii's public schools are underfunded, this has led to chronic teacher shortages, large class sizes, and the failure to deal with our special needs students. **I am asking you to support our keiki and our public schools, by supporting SB683, SB686, HB180, HB182.** These bills support a Constitutional Amendment that reads: "Shall the legislature fund a quality public education for all of Hawaii's children, including the recruitment and retention of teachers, lower class sizes, special education programming, career and technical education, art, music, Hawaiian studies, and Hawaiian language, by establishing, as provided by law, a surcharge on residential investment property and visitor accommodations?" Thank you.

NAME:

Nancy Ramirez

ADDRESS:

3381 Kapaia Pl

Makawao, HI 96748

(Place comments on the back)



TO:

SEN. English

REP. Yamachita  
(To locate your senator and representative go to openstates.org)

RE:

Hawaii's public schools are underfunded, this has led to chronic teacher shortages, large class sizes, and the failure to deal with our special needs students. **I am asking you to support our keiki and our public schools, by supporting SB653, SB686, HB180, HB182.** These bills support a Constitutional Amendment that reads: "Shall the legislature fund a quality public education for all of Hawaii's children, including the recruitment and retention of teachers, lower class sizes, special education programming, career and technical education, art, music, Hawaiian studies, and Hawaiian language, by establishing, as provided by law, a surcharge on residential investment property and visitor accommodations?" Thank you

NAME:

An-Sun Sipman

ADDRESS:

39A Lymahaei Pl  
Wakanae, HI 96768

(Place comments on the back)



TO:

SEN. Engle

REP. Yamashita

(To locate your senator and representative go to [openstates.org](http://openstates.org))

RE:

Hawaii's public schools are underfunded, this has led to chronic teacher shortages, large class sizes, and the failure to deal with our special needs students. **I am asking you to support our keiki and our public schools, by supporting SB683, SB686, HB180, HB182.** These bills support a Constitutional Amendment that reads: "Shall the legislature fund a quality public education for all of Hawaii's children, including the recruitment and retention of teachers, lower class sizes, special education programming, career and technical education, art, music, Hawaiian studies, and Hawaiian language, by establishing, as provided by law, a surcharge on residential investment property and visitor accommodations?" Thank you.

NAME:

Ms. Sun Sipman

ADDRESS:

39A Lunalawai Pl

Wakanae, HI 96708

(Place comments on the back)





TO:

SEN. J. Kalani English

REP. Rake T. Yamashita

(To locate your senator and representative go to openstates.org)

RE:

Hawaii's public schools are underfunded, this has led to chronic teacher shortages, large class sizes, and the failure to deal with our special needs students. **I am asking you to support our keiki and our public schools, by supporting SB683, SB686, HB180, HB182.** These bills support a Constitutional Amendment that reads: "Shall the legislature fund a quality public education for all of Hawaii's children, including the recruitment and retention of teachers, lower class sizes, special education programming, career and technical education, art, music, Hawaiian studies, and Hawaiian language, by establishing, as provided by law, a surcharge on residential investment property and visitor accommodations?" Thank you.

NAME:

Angela Fedesici

ADDRESS:

887 Hivulani Loop  
Poakalani HI 96768

(Place comments on the back)



TO: SEN. Engliss

REP. Yamashita

(To locate your senator and representative go to openstates.org)

RE: Hawaii's public schools are underfunded, this has led to chronic teacher shortages, large class sizes, and the failure to deal with our special needs students. **I am asking you to support our keiki and our public schools, by supporting SB683, SB686, H8180, H8182.** These bills support a Constitutional Amendment that reads: "Shall the legislature fund a quality public education for all of Hawaii's children, including the recruitment and retention of teachers, lower class sizes, special education programming, career and technical education, art, music, Hawaiian studies, and Hawaiian language, by establishing, as provided by law, a surcharge on residential investment property and visitor accommodations?" Thank you.

NAME: Donna Venturo

ADDRESS: 232 Kaulaini St.

Ruklanii # 96766

(Place comments on the back)



TO: SEN. English

REP. Yamashita

(To locate your senator and representative go to [openstates.org](http://openstates.org))

RE: Hawaii's public schools are underfunded, this has led to chronic teacher shortages, large class sizes, and the failure to deal with our special needs students. **I am asking you to support our keiki and our public schools, by supporting SB683, SB686, HB180, HB182.** These bills support a Constitutional Amendment that reads: "Shall the legislature fund a quality public education for all of Hawaii's children, including the recruitment and retention of teachers, lower class sizes, special education programming, career and technical education, art, music, Hawaiian studies, and Hawaiian language, by establishing, as provided by law, a surcharge on residential investment property and visitor accommodations?" Thank you.

NAME: Chelsy Pavao

ADDRESS: 107 Iwea Pl.

Pukalani, HI 96718

(Place comments on the back)



TO:

SEN. English

REP. Yamashita

(To locate your senator and representative go to [openstates.org](http://openstates.org))

RE:

Hawaii's public schools are underfunded, this has led to chronic teacher shortages, large class sizes, and the failure to deal with our special needs students. **I am asking you to support our keiki and our public schools, by supporting SB683, SB686, HB180, HB182.** These bills support a Constitutional Amendment that reads: "Shall the legislature fund a quality public education for all of Hawaii's children, including the recruitment and retention of teachers, lower class sizes, special education programming, career and technical education, art, music, Hawaiian studies, and Hawaiian language, by establishing, as provided by law, a surcharge on residential investment property and visitor accommodations?" Thank you.

NAME:

Sadie Mossman

ADDRESS:

2683 Akalani Loop

Pukalani HI 96768

(Place comments on the back)



TO: SEN. ENGLISH

REP. YAMASHITA  
(To locate your senator and representative go to openstates.org)

RE: Hawaii's public schools are underfunded, this has led to chronic teacher shortages, large class sizes, and the failure to deal with our special needs students. **I am asking you to support our keiki and our public schools by supporting SB683, SB686, HB180, HB182.** These bills support a Constitutional Amendment that reads: "Shall the legislature fund a quality public education for all of Hawaii's children, including the recruitment and retention of teachers, lower class sizes, special education programming, career and technical education, art, music, Hawaiian studies, and Hawaiian language, by establishing, as provided by law, a surcharge on residential investment property and visitor accommodations?" Thank you.

NAME: KARI PARK TOYAMA

ADDRESS: PO BOX 485

MARAWAO HI 96768  
(Place comments on the back)



TO:

SEN. English

REP. James Yamashita

(To locate your senator and representative go to openstates.org)

RE:

Hawaii's public schools are underfunded, this has led to chronic teacher shortages, large class sizes, and the failure to deal with our special needs students. **I am asking you to support our keiki and our public schools, by supporting SB683, SB686, HB180, HB182.** These bills support a Constitutional Amendment that reads: "Shall the legislature fund a quality public education for all of Hawaii's children, including the recruitment and retention of teachers, lower class sizes, special education programming, career and technical education, art, music, Hawaiian studies, and Hawaiian language, by establishing, as provided by law, a surcharge on residential investment property and visitor accommodations?" Thank you.

NAME:

Christine Aran

ADDRESS:

55 Kapanui St  
Nakamao HI 96768

(Place comments on the back)



TO:

SEN.

English, K

REP. Tawashi, K

(To locate your senator and representative go to [openstates.org](http://openstates.org))

RE:

Hawaii's public schools are underfunded, this has led to chronic teacher shortages, large class sizes, and the failure to deal with our special needs students. **I am asking you to support our keiki and our public schools, by supporting SB683, SB686, HB180, HB182.** These bills support a Constitutional Amendment that reads: "Shall the legislature fund a quality public education for all of Hawaii's children, including the recruitment and retention of teachers, lower class sizes, special education programming, career and technical education, art, music, Hawaiian studies, and Hawaiian language, by establishing, as provided by law, a surcharge on residential investment property and visitor accommodations?" Thank you

NAME:

Hannah Starbuck

ADDRESS:

2944 Eilani St.  
Makawao HI 96768

(Place comments on the back)



TO:

SEN. Kalani English

REP. Kyle Yamashita

(To locate your senator and representative go to [openstates.org](http://openstates.org))

RE:

Hawaii's public schools are underfunded, this has led to chronic teacher shortages, large class sizes, and the failure to deal with our special needs students. **I am asking you to support our keiki and our public schools, by supporting SB683, SB686, HB180, HB182.** These bills support a Constitutional Amendment that reads: "Shall the legislature fund a quality public education for all of Hawaii's children, including the recruitment and retention of teachers, lower class sizes, special education programming, career and technical education, art, music, Hawaiian studies, and Hawaiian language, by establishing, as provided by law, a surcharge on residential investment property and visitor accommodations?" Thank you.

NAME:

Mickie Lomboy Balala

ADDRESS:

595 Kaiaku LP  
Makawao HI 96768

(Place comments on the back)





TO: SEN. Fa'avae Kaulaui English

REP. Kyle Yamamoto  
(To locate your senator and representative go to openstates.org)

RE: Hawaii's public schools are underfunded, this has led to chronic teacher shortages, large class sizes, and the failure to deal with our special needs students. **I am asking you to support our keiki and our public schools, by supporting SB683, SB686, HB180, HB182.** These bills support a Constitutional Amendment that reads: "I shall the legislature fund a quality public education for all of Hawaii's children, including the recruitment and retention of teachers, lower class sizes, special education programming, career and technical education, art, music, Hawaiian studies, and Hawaiian language, by establishing, as provided by law, a surcharge on residential investment property and visitor accommodations?" Thank you.

NAME: David Tanaka

ADDRESS: 24 Palina Place

Makawae HI 96768  
(Place comments on the back)



TO:

SEN. ~~ROBERT BAKER~~ ENGLISH

REP. YAMAGUCHI

(To locate your senator and representative go to openstates.org)

RE:

Hawaii's public schools are underfunded, this has led to chronic teacher shortages, large class sizes, and the failure to deal with our special needs students. I am asking you to support our keiki and our public schools, by supporting SB683, SB686, HB180, HB182. These bills support a Constitutional Amendment that reads: "Shall the legislature fund a quality public education for all of Hawaii's children, including the recruitment and retention of teachers, lower class sizes, special education programming, career and technical education, art, music, Hawaiian studies, and Hawaiian language, by establishing, as provided by law, a surcharge on residential investment property and visitor accommodations?" Thank you.

NAME:

CHRISTIANNE FONTANILLA

ADDRESS:

~~3542 BROADWAY~~ 3542 BALDWIN AVE  
~~MAKAWAO, HI 96768~~ MAKAWAO, HI 96768

(Place comments on the back)



TO:

SEN. James Kalani English

REP. Kyle Yamashita

(To locate your senator and representative go to [openstates.org](http://openstates.org))

RE:

Hawaii's public schools are underfunded, this has led to chronic teacher shortages, large class sizes, and the failure to deal with our special needs students. **I am asking you to support our keiki and our public schools, by supporting SB683, SB686, HB180, HB182.** These bills support a Constitutional Amendment that reads: "Shall the legislature fund a quality public education for all of Hawaii's children, including the recruitment and retention of teachers, lower class sizes, special education programming, career and technical education, art, music, Hawaiian studies, and Hawaiian language, by establishing, as provided by law, a surcharge on residential investment property and visitor accommodations?" Thank you

NAME:

Kathryn Lutz

ADDRESS:

Po Box 1805

Makawao HI 96768

(Place comments on the back)



HAWAIIAN STATE TEACHERS ASSOCIATION  
**HSTA**

TO:

SEN.

J Kalam English

REP.

Kyle Yamashita

(To locate your senator and representative go to [openstates.org](http://openstates.org))

RE:

Hawaii's public schools are underfunded, this has led to chronic teacher shortages, large class sizes, and the failure to deal with our special needs students. **I am asking you to support our keiki and our public schools, by supporting SB683, SB686, HB180, HB182.** These bills support a Constitutional Amendment that reads: "Shall the legislature fund a quality public education for all of Hawaii's children, including the recruitment and retention of teachers, lower class sizes, special education programming, career and technical education, art, music, Hawaiian studies, and Hawaiian language, by establishing, as provided by law, a surcharge on residential investment property and visitor accommodations?" Thank you.

NAME:

JAMIE GOWER

ADDRESS:

280 Pukalani St

Maunaloa, HI 96768

(Place comments on the back)



TO:

SEN.

Kalani English

REP.

Kyle Yamashita

(To locate your senator and representative go to [openstates.org](http://openstates.org))

RE:

Hawaii's public schools are underfunded, this has led to chronic teacher shortages, large class sizes, and the failure to deal with our special needs students. **I am asking you to support our keiki and our public schools, by supporting SB683, SB686, HB180, HB182.** These bills support a Constitutional Amendment that reads: "Shall the legislature fund a quality public education for all of Hawaii's children, including the recruitment and retention of teachers, lower class sizes, special education programming, career and technical education, art, music, Hawaiian studies, and Hawaiian language, by establishing, as provided by law, a surcharge on residential investment property and visitor accommodations?" Thank you.

NAME:

Brook Getton

ADDRESS:

874 Nenelea St.

Makawao, HI 96768

(Place comments on the back)



TO: SEN. English

REP. Kele Jamarshita  
(To locate your senator and representative go to openstates.org)

RE: Hawaii's public schools are underfunded, this has led to chronic teacher shortages, large class sizes, and the failure to deal with our special needs students. **I am asking you to support our keiki and our public schools, by supporting SB683, SB686, HB180, HB182.** These bills support a Constitutional Amendment that reads: "Shall the legislature fund a quality public education for all of Hawaii's children, including the recruitment and retention of teachers, lower class sizes, special education programming, career and technical education, art, music, Hawaiian studies, and Hawaiian language, by establishing, as provided by law, a surcharge on residential investment property and visitor accommodations?" Thank you.

NAME: Summer Dawn Torres

ADDRESS: 332 HIBIKU STREET  
MAKAUONO, HI 96708

(Place comments on the back)



TO:

SEN.

*Engle*

REP.

*Kai Yamazaki*

(To locate your senator and representative go to [openstates.org](http://openstates.org))

RE:

Hawaii's public schools are underfunded, this has led to chronic teacher shortages, large class sizes, and the failure to deal with our special needs students. **I am asking you to support our keiki and our public schools, by supporting SB683, SB686, HB180, HB182.** These bills support a Constitutional Amendment that reads: "Shall the legislature fund a quality public education for all of Hawaii's children, including the recruitment and retention of teachers, lower class sizes, special education programming, career and technical education, art, music, Hawaiian studies, and Hawaiian language, by establishing, as provided by law, a surcharge on residential investment property and visitor accommodations?" Thank you.

NAME:

*Mitchell Brown*

ADDRESS:

*80 Makuaiki St*

*Makuaiki, HI 96768*

(Place comments on the back)



HSTA  
HAWAII STATE TEACHERS' ASSOCIATION

TO:

SEN. J. Kalani English

REP. Kyle F. Yamashita

(To locate your senator and representative go to [openstates.org](http://openstates.org))

RE:

Hawaii's public schools are underfunded, this has led to chronic teacher shortages, large class sizes, and the failure to deal with our special needs students. **I am asking you to support our keiki and our public schools, by supporting SB683, SB686, HB180, HB182.** These bills support a Constitutional Amendment that reads: ""Shall the legislature fund a quality public education for all of Hawaii's children, including the recruitment and retention of teachers, lower class sizes, special education programming, career and technical education, art, music, Hawaiian studies, and Hawaiian language, by establishing, as provided by law, a surcharge on residential investment property and visitor accommodations?" Thank you.

NAME:

Laurel Latimer

ADDRESS:

Po Box 86

Makawao, HI 96768

(Place comments on the back)





TO:

SEN. English

REP. Sauki

(To locate your senator and representative go to [openstates.org](http://openstates.org))

RE:

Hawaii's public schools are underfunded, this has led to chronic teacher shortages, large class sizes, and the failure to deal with our special needs students. **I am asking you to support our keiki and our public schools, by supporting SB683, SB686, HB180, HB182.** These bills support a Constitutional Amendment that reads: "Shall the legislature fund a quality public education for all of Hawaii's children, including the recruitment and retention of teachers, lower class sizes, special education programming, career and technical education, art, music, Hawaiian studies, and Hawaiian language, by establishing, as provided by law, a surcharge on residential investment property and visitor accommodations?" Thank you.

NAME:

Joseph Kutney

ADDRESS:

68 Lohia St Unit B

Kula, HI 91768

(Place comments on the back)



TO:

SEN. English

REP. Yamashita

(To locate your senator and representative go to openstates.org)

RE:

Hawaii's public schools are underfunded, this has led to chronic teacher shortages, large class sizes, and the failure to deal with our special needs students. **I am asking you to support our keiki and our public schools, by supporting SB683, SB686, HB180, HB182.** These bills support a Constitutional Amendment that reads: "We Shall the legislature fund a quality public education for all of Hawaii's children, including the recruitment and retention of teachers, lower class sizes, special education programming, career and technical education, art, music, Hawaiian studies, and Hawaiian language, by establishing, as provided by law, a surcharge on residential investment property and visitor accommodations?" Thank YOU.

NAME:

Summer Petersen

ADDRESS:

~~Box~~ 2140 Palalani St

Palalani, HI 96768

(Place comments on the back)



TO:

SEN. English

REP. Bonnie Yamashita

(To locate your senator and representative go to openstates.org)

RE:

Hawaii's public schools are underfunded, this has led to chronic teacher shortages, large class sizes, and the failure to deal with our special needs students. I am asking you to support our keiki and our public schools, by supporting SB683, SB686, HB180, HB182. These bills support a Constitutional Amendment that reads: "Shall the legislature fund a quality public education for all of Hawaii's children, including the recruitment and retention of teachers, lower class sizes, special education programming, career and technical education, art, music, Hawaiian studies, and Hawaiian language, by establishing, as provided by law, a surcharge on residential investment property and visitor accommodations?" Thank you.

NAME:

Michelle Golis

ADDRESS:

958 Nenelea St.

Holipoale, HI 96768

(Place comments on the back)



TO:

SEN.

English

REP.

Yamashita

(To locate your senator and representative go to [openstates.org](http://openstates.org))

RE:

Hawaii's public schools are underfunded, this has led to chronic teacher shortages, large class sizes, and the failure to deal with our special needs students. **I am asking you to support our keiki and our public schools, by supporting SB683, SB686, HB180, HB182.** These bills support a Constitutional Amendment that reads: "Shall the legislature fund a quality public education for all of Hawaii's children, including the recruitment and retention of teachers, lower class sizes, special education programming, career and technical education, art, music, Hawaiian studies, and Hawaiian language, by establishing, as provided by law, a surcharge on residential investment property and visitor accommodations?" Thank you.

NAME:

Negan Oye

ADDRESS:

140 Makaleianni Pl.

Makamoo HI 96768

(Place comments on the back)



TO:

SEN. ~~ROBERT BATES~~

ENGLISH

REP. ~~YAMASHITA~~

(To locate your senator and representative go to [operates.org](http://operates.org))

RE:

Hawaii's public schools are underfunded, this has led to chronic teacher shortages, large class sizes, and the failure to deal with our special needs students. **I am asking you to support our keiki and our public schools, by supporting SB683, SB686, HB180, HB182.** These bills support a Constitutional Amendment that reads: "¶ Shall the legislature fund a quality public education for all of Hawaii's children, including the recruiting and retention of teachers, lower class sizes, special education programming, career and technical education, art, music, Hawaiian studies, and Hawaiian language, by establishing, as provided by law, a surcharge on residential investment property and visitor accommodations?" Thank you.

NAME:

Mandy Kinores

ADDRESS:

3542 Baldwin Ave

Makawao, HI 96768

(Place comments on the back)



TO:

SEN. Kalani English

REP. Kyle Yamashita

(To locate your senator and representative go to [openstates.org](http://openstates.org))

RE:

Hawaii's public schools are underfunded, this has led to chronic teacher shortages, large class sizes, and the failure to deal with our special needs students. **I am asking you to support our keiki and our public schools, by supporting SB683, SB686, HB180, HB182.** These bills support a Constitutional Amendment that reads: "Shall the legislature fund a quality public education for all of Hawaii's children, including the recruitment and retention of teachers, lower class sizes, special education programming, career and technical education, art, music, Hawaiian studies, and Hawaiian language, by establishing, as provided by law, a surcharge on residential investment property and visitor accommodations?" Thank you.

NAME:

Lehua Singh

ADDRESS:

80 Makalani Pl

Makawao, H 96708

(Place comments on the back)



TO: SEN. J. Kalani English

REP. Kyle T. Yamashita  
(To locate your senator and representative go to openstates.org)

RE: Hawaii's public schools are underfunded, this has led to chronic teacher shortages, large class sizes, and the failure to deal with our special needs students. **I am asking you to support our keiki and our public schools, by supporting SB683, SB686, HB180, HB182.** These bills support a Constitutional Amendment that reads: "Shall the legislature fund a quality public education for all of Hawaii's children, including the recruitment and retention of teachers, lower class sizes, special education programming, career and technical education, art, music, Hawaiian studies, and Hawaiian language, by establishing, as provided by law, a surcharge on residential investment property and visitor accommodations?" Thank you.

NAME: Melissa Ramos

ADDRESS: 976 Alaea St.

MAKAWAO, HI 96768  
(Place comments on the back)



TO: SEN. Michelle Hanalei

REP. Walter T. Young  
(To locate your senator and representative go to openstates.org)

RE: Hawaii's public schools are underfunded, this has led to chronic teacher shortages, large class sizes, and the failure to deal with our special needs students. **I am asking you to support our keiki and our public schools, by supporting SB683, SB686, HB180, HB182.** These bills support a Constitutional Amendment that reads: "Shall the legislature fund a quality public education for all of Hawaii's children, including the recruitment and retention of teachers, lower class sizes, special education programming, career and technical education, art, music, Hawaiian studies, and Hawaiian language, by establishing, as provided by law, a surcharge on residential investment property and visitor accommodations?" Thank you.

NAME: Dana Careington Turnbull

ADDRESS: 1009 Hahaione Street

Honolulu HI 96818  
(Place comments on the back)





TO:

SEN.

English

REP.

Yamashita

(To locate your senator and representative go to openstates.org)

RE:

Hawaii's public schools are underfunded, this has led to chronic teacher shortages, large class sizes, and the failure to deal with our special needs students. **I am asking you to support our keiki and our public schools, by supporting SB683, SB686, HB180, HB182.** These bills support a Constitutional Amendment that reads: "Shall the legislature fund a quality public education for all of Hawaii's children, including the recruitment and retention of teachers, lower class sizes, special education programming, career and technical education, art, music, Hawaiian studies, and Hawaiian language, by establishing, as provided by law, a surcharge on residential investment property and visitor accommodations?" Thank you!

NAME:

Laura Gray

ADDRESS:

2740 B2 Liholani

Pukalani HI 96768

(Place comments on the back)



TO:

SEN. English

REP. Yamashita

(To locate your senator and representative go to [openstates.org](http://openstates.org))

RE:

Hawaii's public schools are underfunded, this has led to chronic teacher shortages, large class sizes, and the failure to deal with our special needs students. I am asking you to support our keiki and our public schools, by supporting SB683, SB686, HB180, HB182. These bills support a Constitutional Amendment that reads: "Shall the legislature fund a quality public education for all of Hawaii's children, including the recruitment and retention of teachers, lower class sizes, special education programming, career and technical education, art, music, Hawaiian studies, and Hawaiian language, by establishing, as provided by law, a surcharge on residential investment property and visitor accommodations?" Thank you.

NAME:

Kristi Kakumichi

ADDRESS:

PO BOX 453

Makawao, HI 96767

(Place comments on the back)



TO:

SEN. Kalani English

REP. Kyle Yamaguchi

(To locate your senator and representative go to openstates.org)

RE:

Hawaii's public schools are underfunded, this has led to chronic teacher shortages, large class sizes, and the failure to deal with our special needs students. **I am asking you to support our keiki and our public schools, by supporting SB683, SB686, HB180, HB182.** These bills support a Constitutional Amendment that reads: "'Shall the legislature fund a quality public education for all of Hawaii's children, including the recruitment and retention of teachers, lower class sizes, special education programming, career and technical education, art, music, Hawaiian studies, and Hawaiian language, by establishing, as provided by law, a surcharge on residential investment property and visitor accommodations?'" Thank you.

NAME:

MANA AKINSON

ADDRESS:

1033 PODOLO PI.

MAKANAO HI 96768

(Place comments on the back)



TO: SEN. Kalani English

REP. Kyle Yamashita  
(To locate your senator and representative go to openstates.org)

RE: Hawaii's public schools are underfunded, this has led to chronic teacher shortages, large class sizes, and the failure to deal with our special needs students. **I am asking you to support our keiki and our public schools, by supporting SB683, SB686, HB180, HB182.** These bills support a Constitutional Amendment that reads: "Shall the legislature fund a quality public education for all of Hawaii's children, including the recruitment and retention of teachers, lower class sizes, special education programming, career and technical education, art, music, Hawaiian studies, and Hawaiian language, by establishing, as provided by law, a surcharge on residential investment property and visitor accommodations?" Thank you!

NAME: Patrick Brown

ADDRESS: P.O. Box 1506

Maunaloa HI. 96768

(Place comments on the back)



TO:

SEN.

*Kelani English*

REP.

*Kyle Yamashita*

(To locate your senator and representative go to [openstates.org](http://openstates.org))

RE:

Hawaii's public schools are underfunded, this has led to chronic teacher shortages, large class sizes, and the failure to deal with our special needs students. **I am asking you to support our keiki and our public schools, by supporting SB683, SB686, HB180, HB182.** These bills support a Constitutional Amendment that reads: "Shall the legislature fund a quality public education for all of Hawaii's children, including the recruitment and retention of teachers, lower class sizes, special education programming, career and technical education, art, music, Hawaiian studies, and Hawaiian language, by establishing, as provided by law, a surcharge on residential investment property and visitor accommodations?" Thank you"

NAME:

*Q. Emiko Joy*

ADDRESS:

*166 Ehuani St.*

*Pakelani HI 96768*

(Place comments on the back)



TO:

SEN. J. Kahan, English

REP. Kyle T. Yamashita

(To locate your senator and representative go to openstates.org)

RE:

Hawaii's public schools are underfunded, this has led to chronic teacher shortages, large class sizes, and the failure to deal with our special needs students. I am asking you to support our keiki and our public schools, by supporting SB683, SB686, HB180, HB182. These bills support a Constitutional Amendment that reads: "Shall the legislature fund a quality public education for all of Hawaii's children, including the recruitment and retention of teachers, lower class sizes, special education programming, career and technical education, art, music, Hawaiian studies, and Hawaiian language, by establishing, as provided by law, a surcharge on residential investment property and visitor accommodations?" Thank you.

NAME:

Danielle Hartwick

ADDRESS:

191 Aohilani St

Pukalani, HI 96768

(Place comments on the back)



TO:

SEN. Kalani English  
REP. Kyle Yamashita

(To locate your senator and representative go to openstates.org)

RE:

Hawaii's public schools are underfunded, this has led to chronic teacher shortages, large class sizes, and the failure to deal with our special needs students. **I am asking you to support our keiki and our public schools, by supporting SB683, SB686, HB180, HB182.** These bills support a Constitutional Amendment that reads: "Shall the legislature fund a quality public education for all of Hawaii's children, including the recruitment and retention of teachers, lower class sizes, special education programming, career and technical education, art, music, Hawaiian studies, and Hawaiian language, by establishing, as provided by law, a surcharge on residential investment property and visitor accommodations?" Thank you.

NAME:

Mrs. Jackie Davis

ADDRESS:

295 Mokuahi St.

Makawao, HI 96768

(Place comments on the back)

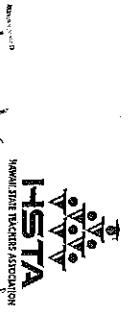

TO:

SEN. J. KAYOMI English  
REP. Kyle Yamashita  
(To locate your senator and representative go to openstates.org)

RE:

Hawaii's public schools are underfunded, this has led to chronic teacher shortages, large class sizes, and the failure to deal with our special needs students. **I am asking you to support our keiki and our public schools, by supporting SB683, SB686, HB180, HB182.** These bills support a Constitutional Amendment that reads: "Shall the legislature fund a quality public education for all of Hawaii's children, including the recruitment and retention of teachers, lower class sizes, special education programming, career and technical education, art, music, Hawaiian studies, and Hawaiian language, by establishing, as provided by law, a surcharge on residential investment property and visitor accommodations?" Thank you.

NAME:

LAURENCE WULFH

ADDRESS:

1854 MOKUAHI ST.  
MAKAWAO, HI 96768

(Place comments on the back)





TO:

SEN. J. Kalani English

REP. Lynn Deloite

(To locate your senator and representative go to [openstates.org](http://openstates.org))

RE:

Hawaii's public schools are underfunded, this has led to chronic teacher shortages, large class sizes, and the failure to deal with our special needs students. **I am asking you to support our keiki and our public schools, by supporting SB683, SB686, HB180, HB182.** These bills support a Constitutional Amendment that reads: "Shall the legislature fund a quality public education for all of Hawaii's children, including the recruitment and retention of teachers, lower class sizes, special education programming, career and technical education, art, music, Hawaiian studies, and Hawaiian language, by establishing, as provided by law, a surcharge on residential investment property and visitor accommodations?" Thank you.

NAME:

Loren Hayesman

ADDRESS:

P.O. Box 791135

Paia HI 96779

(Place comments on the back)

Malabo  
for

5000  
or  
Yelki



TO: SEN. J. Kalani English

REP. Lynn DeLoatch  
(To locate your senator and representative go to [openstates.org](http://openstates.org))

RE: Hawaii's public schools are underfunded, this has led to chronic teacher shortages, large class sizes, and the failure to deal with our special needs students. **I am asking you to support our keiki and our public schools, by supporting SB683, SB686, HB180, HB182.** These bills support a Constitutional Amendment that reads: "Shall the legislature fund a quality public education for all of Hawaii's children, including the recruitment and retention of teachers, lower class sizes, special education programming, career and technical education, art, music, Hawaiian studies, and Hawaiian language, by establishing, as provided by law, a surcharge on residential investment property and visitor accommodations?" Thank you.

NAME: Lia Kiea-De Souza

ADDRESS: PO BOX 791653 Paia HI 96779

(Place comments on the back)

As a 4<sup>th</sup> generation Maui resident

I feel that the state is failing

~~the~~ at supporting local families.

STOP GIVING NON-RESIDENTS the  
right to tax privileges, land use  
privileges, etc.

I want to help Maui kids, and I  
cannot do it at this rate of pay much  
longer. I just can't afford rent, bills,  
etc. and already work 2+ jobs.

DO WHAT IS RIGHT FOR THE LOCAL FAMILIES.

*Mauihelo*



TO:

SEN. S. Karami English

REP. Lynn DeCote

(To locate your senator and representative go to openstates.org)

RE:

Hawaii's public schools are underfunded, this has led to chronic teacher shortages, large class sizes, and the failure to deal with our special needs students. **I am asking you to support our keiki and our public schools, by supporting SB683, SB686, HB180, HB182.** These bills support a Constitutional Amendment that reads: ""Shall the legislature fund a quality public education for all of Hawaii's children, including the recruitment and retention of teachers, lower class sizes, special education programming, career and technical education, art, music, Hawaiian studies, and Hawaiian language, by establishing, as provided by law, a surcharge on residential investment property and visitor accommodations?" Thank you.

NAME:

Meilina D'Auria

ADDRESS:

597 Pani Ka St. Paia HI

96779

(Place comments on the back)

"Children are the world's  
most valuable resource and  
it's best hope for the future."

- John F. Kennedy



TO:

SEN. Baker

REP. ~~Chris Brown~~ McKeelvey

(To locate your senator and representative go to openstates.org)

RE:

Hawaii's public schools are underfunded, this has led to chronic teacher shortages, large class sizes, and the failure to deal with our special needs students. **I am asking you to support our keiki and our public schools, by supporting SB683, SB686, HB180, HB182.** These bills support a Constitutional Amendment that reads: "Shall the legislature fund a quality public education for all of Hawaii's children, including the recruitment and retention of teachers, lower class sizes, special education programming, career and technical education, art, music, Hawaiian studies, and Hawaiian language, by establishing, as provided by law, a surcharge on residential investment property and visitor accommodations?" Thank you.

NAME:

Melissa Fraas

ADDRESS:

PO Box 991453

Paia, HI 96779

(Place comments on the back)



TO:

SEN. English

REP. ~~DeFate~~

DeFate

(To locate your senator and representative go to openstates.org)

RE:

Hawaii's public schools are underfunded, this has led to chronic teacher shortages, large class sizes, and the failure to deal with our special needs students. **I am asking you to support our keiki and our public schools, by supporting SB683, SB686, HB180, HB182.** These bills support a Constitutional Amendment that reads: "Shall the legislature fund a quality public education for all of Hawaii's children, including the recruitment and retention of teachers, lower class sizes, special education programming, career and technical education, art, music, Hawaiian studies, and Hawaiian language, by establishing, as provided by law, a surcharge on residential investment property and visitor accommodations?" Thank you.

NAME:

Melakai Jensen

ADDRESS:

P.O. Box 700067  
Pain, HI 96779

(Place comments on the back)





TO:

SEN. Curtis Ikin

Rep. Adriano Sanki

Recruit Call Reps

REP. Adriano Sanki (To locate your senator and representative go to [openstates.org](http://openstates.org))

RE:

Hawaii's public schools are underfunded, this has led to chronic teacher shortages, large class sizes, and the failure to deal with our special needs students. **I am asking you to support our keiki and our public schools, by supporting SB683, SB686, HB180, HB132.** These bills support a Constitutional Amendment that reads: "Shall the legislature fund a quality public education for all of Hawaii's children, including the recruitment and retention of teachers, lower class sizes, special education programming, career and technical education, art, music, Hawaiian studies, and Hawaiian language, by establishing, as provided by law, a surcharge on residential investment property and visitor accommodations?" Thank YOU.

NAME:

Margaret Shephard

ADDRESS:

547 Palani Rd Pt Hahaione HI 96779

*Please raise for the non-home-owners - just to assist accom...*

(Place comments on the back)



TO:

SEN.

English

REP.

JANASHIYA

(To locate your senator and representative go to openstates.org)

RE:

Hawaii's public schools are underfunded, this has led to chronic teacher shortages, large class sizes, and the failure to deal with our special needs students. **I am asking you to support our keiki and our public schools, by supporting SB683, SB686, HB180, HB182.** These bills support a Constitutional Amendment that reads: "Shall the legislature fund a quality public education for all of Hawaii's children, including the recruitment and retention of teachers, lower class sizes, special education programming, career and technical education, art, music, Hawaiian studies, and Hawaiian language, by establishing, as provided by law, a surcharge on residential investment property and visitor accommodations?" Thank you.

NAME:

Janelle Wilson

ADDRESS:

580 Piliako St.

Pala HI 96779

(Place comments on the back)



TO:

SEN.

*Kalani English / Baker*

REP.

*Ina Souki*

(To locate your senator and representative go to openstates.org)

RE:

Hawaii's public schools are underfunded, this has led to chronic teacher shortages, large class sizes, and the failure to deal with our special needs students. **I am asking you to support our keiki and our public schools, by supporting SB683, SB686, HB180, HB182.** These bills support a Constitutional Amendment that reads: "Shall the legislature fund a quality public education for all of Hawaii's children, including the recruitment and retention of teachers, lower class sizes, special education programming, career and technical education, art, music, Hawaiian studies, and Hawaiian language, by establishing, as provided by law, a surcharge on residential investment property and visitor accommodations?" Thank you.

NAME:

*Ane Summers*

ADDRESS:

*2366 Mo'opua St.*

*Pala HI 96779*

(Place comments on the back)



TO:

SEN.

Agnew

REP.

Yamashita

(To locate your senator and representative go to [openstates.org](http://openstates.org))

RE:

Hawaii's public schools are underfunded, this has led to chronic teacher shortages, large class sizes, and the failure to deal with our special needs students. **I am asking you to support our Keiki and our public schools. By supporting SB683, SB686, HB180, HB182.** These bills support a Constitutional Amendment that reads: "Shall the legislature fund a quality public education for all of Hawaii's children, including the recruitment and retention of teachers, lower class sizes, special education programming, career and technical education, art, music, Hawaiian studies, and Hawaiian language, by establishing, as provided by law, a surcharge on residential investment property and visitor accommodations?" Thank you.

NAME:

Diane Ivo

ADDRESS:

381-A Keolu St.

Waialua

(Place comments on the back)



TO:

SEN.

Engelsh

REP.

Yamaoka

(To locate your senator and representative go to [openstates.org](http://openstates.org))

RE:

Hawaii's public schools are underfunded, this has led to chronic teacher shortages, large class sizes, and the failure to deal with our special needs students. **I am asking you to support our keiki and our public schools, by supporting SB683, SB686, HB180, HB182.** These bills support a Constitutional Amendment that reads: "Shall the legislature fund a quality public education for all of Hawaii's children, including the recruitment and retention of teachers, lower class sizes, special education programming, career and technical education, art, music, Hawaiian studies, and Hawaiian language, by establishing, as provided by law, a surcharge on residential investment property and visitor accommodations?" Thank you.

NAME:

Kelli Meade

ADDRESS:

P.O. Box 750722

Paia HI 96775

(Place comments on the back)



TO:

SEN. English / Baker

REP. Jim / Souki  
(To locate your senator and representative go to [openstates.org](http://openstates.org))

RE:

Hawaii's public schools are underfunded, this has led to chronic teacher shortages, large class sizes, and the failure to deal with our special needs students. I am asking you to support our keiki and our public schools. By supporting SB683, SB686, HB180, HB182. These bills support a Constitutional Amendment that reads: "Shall the legislature fund a quality public education for all of Hawaii's children, including the recruitment and retention of teachers, lower class sizes, special education programming, career and technical education, art, music, Hawaiian studies, and Hawaiian language, by establishing, as provided by law, a surcharge on residential investment property and visitor accommodations?" Thank you.

NAME:

Anne Summers

ADDRESS:

2366 Waipua St.  
Paia, HI 96779

(Place comments on the back)



TO:

SEN. Kalaam English

REP. Yamashita

(To locate your senator and representative go to [openstates.org](http://openstates.org))

RE:

Hawaii's public schools are underfunded, this has led to chronic teacher shortages, large class sizes, and the failure to deal with our special needs students. **I am asking you to support our keiki and our public schools, by supporting SB683, SB686, HB180, HB182.** These bills support a Constitutional Amendment that reads: "Shall the legislature fund a quality public education for all of Hawaii's children, including the recruitment and retention of teachers, lower class sizes, special education programming, career and technical education, art, music, Hawaiian studies, and Hawaiian language, by establishing, as provided by law, a surcharge on residential investment property and visitor accommodations?" Thank you.

NAME:

Denise Gima

ADDRESS:

PO Box 880048 Pukalani 96788

(Place comments on the back)



TO: SEN. Roz Baker

REP. Kyle Yamashita  
(To locate your senator and representative go to openstates.org)

RE: Hawaii's public schools are underfunded, this has led to chronic teacher shortages, large class sizes, and the failure to deal with our special needs students. **I am asking you to support our keiki and our public schools, by supporting SB683, SB686, HB180, HB182.** These bills support a Constitutional Amendment that reads: "Shall the legislature fund a quality public education for all of Hawaii's children, including the recruitment and retention of teachers, lower class sizes, special education programming, career and technical education, art, music, Hawaiian studies, and Hawaiian language, by establishing, as provided by law, a surcharge on residential investment property and visitor accommodations?" Thank you.

NAME: Mary Jean S. Beers

ADDRESS: PO Box 880468

Pukalani, HI 96788

(Place comments on the back)





TO:

SEN. Kalani English

REP. Kyle Yamashita

(To locate your senator and representative go to [openstates.org](http://openstates.org))

RE:

Hawaii's public schools are underfunded, this has led to chronic teacher shortages, large class sizes, and the failure to deal with our special needs students. **I am asking you to support our keiki and our public schools, by supporting SB683, SB686, HB180, HB182.** These bills support a Constitutional Amendment that reads: "Shall the legislature fund a quality public education for all of Hawaii's children, including the recruitment and retention of teachers, lower class sizes, special education programming, career and technical education, art, music, Hawaiian studies, and Hawaiian language, by establishing, as provided by law, a surcharge on residential investment property and visitor accommodations?" Thank YOU.

NAME:

Amber Olson

ADDRESS:

P.O. Box 880712

Hukaloani, HI 96788

(Place comments on the back)



TO: SEN. English

REP. Yoshida

(To locate your senator and representative go to [openstates.org](http://openstates.org))

RE: Hawaii's public schools are underfunded, this has led to chronic teacher shortages, large class sizes, and the failure to deal with our special needs students. **I am asking you to support our keiki and our public schools, by supporting SB683, SB686, HB180, HB182.** These bills support a Constitutional Amendment that reads: "Shall the legislature fund a quality public education for all of Hawaii's children, including the recruitment and retention of teachers, lower class sizes, special education programming, career and technical education, art, music, Hawaiian studies, and Hawaiian language, by establishing, as provided by law, a surcharge on residential investment property and visitor accommodations?" Thank you.

NAME: Julia Brunson

ADDRESS: P.O. Box 880642

Pakalani, HI 96788

(Place comments on the back)



TO:

SEN.

Eng

REP.

Yamashita

(To locate your senator and representative go to openstates.org)

RE:

Hawaii's public schools are underfunded, this has led to chronic teacher shortages, large class sizes, and the failure to deal with our special needs students. **I am asking you to support our keiki and our public schools, by supporting SB683, SB686, HB180, HB182.** These bills support a Constitutional Amendment that reads: "Shall the legislature fund a quality public education for all of Hawaii's children, including the recruitment and retention of teachers, lower class sizes, special education programming, career and technical education, art, music, Hawaiian studies, and Hawaiian language, by establishing, as provided by law, a surcharge on residential investment property and visitor accommodations?" Thank you.

NAME:

Joy Holmlee

ADDRESS:

P.O. Box 880 994

Pukalani ST I 96788

(Place comments on the back)



TO:

SEN.

English

REP.

Yamashita

(To locate your senator and representative go to [openstates.org](http://openstates.org))

RE:

Hawaii's public schools are underfunded, this has led to chronic teacher shortages, large class sizes, and the failure to deal with our special needs students. **I am asking you to support our keiki and our public schools, by supporting SB663, SB686, HB180, HB1B2.** These bills support a Constitutional Amendment that reads: "Shall the legislature fund a quality public education for all of Hawaii's children, including the recruitment and retention of teachers, lower class sizes, special education programming, career and technical education, art, music, Hawaiian studies, and Hawaiian language, by establishing, as provided by law, a surcharge on residential investment property and visitor accommodations?" Thank you

NAME:

Pamela Whitner

ADDRESS:

PO Box 880679

Pukalani, HI. 96788

(Place comments on the back)



TO:

SEN. English

REP. Swick

(To locate your senator and representative go to openstates.org)

RE:

Hawaii's public schools are underfunded, this has led to chronic teacher shortages, large class sizes, and the failure to deal with our special needs students. **I am asking you to support our keiki and our public schools, by supporting SB683, SB686, HB180, HB182.** These bills support a Constitutional Amendment that reads: ""Shall the legislature fund a quality public education for all of Hawaii's children, including the recruitment and retention of teachers, lower class sizes, special education programming, career and technical education, art, music, Hawaiian studies, and Hawaiian language, by establishing, as provided by law, a surcharge on residential investment property and visitor accommodations?" Thank you.

NAME:

Lelekuha

ADDRESS:

217 Honolulu Ln #1701

Waikeala HI 96793

(Place comments on the back)

Our SPED teachers need the  
support and training to provide  
the best instructional practices  
to our students.



TO:

SEN. English Kalani

REP. Suzuki, Joe

(To locate your senator and representative go to [openstates.org](http://openstates.org))

RE:

Hawaii's public schools are underfunded, this has led to chronic teacher shortages, large class sizes, and the failure to deal with our special needs students. **I am asking you to support our keiki and our public schools, by supporting SB683, SB686, HB180, HB182.** These bills support a Constitutional Amendment that reads: "Shall the legislature fund a quality public education for all of Hawaii's children, including the recruitment and retention of teachers, lower class sizes, special education programming, career and technical education, art, music, Hawaiian studies, and Hawaiian language, by establishing, as provided by law, a surcharge on residential investment property and visitor accommodations?" Thank you.

NAME:

Michelle Suzuki

ADDRESS:

538 Kimiohia Street

Wailuku, HI 96799

(Place comments on the back)

I am asking you to support our kids  
and our public schools, by supporting  
SB683, SB686, HB180, ~~SB~~ HB182,





TO:

SEN. KALANI ENGLISH

REP. JOE SOOGE

(To locate your senator and representative go to openstates.org)

RE:

Hawaii's public schools are underfunded, this has led to chronic teacher shortages, large class sizes, and the failure to deal with our special needs students. **I am asking you to support our keiki and our public schools, by supporting SB683, SB686, HB180, HB182.** These bills support a Constitutional Amendment that reads: "I shall the legislature fund a quality public education for all of Hawaii's children, including the recruitment and retention of teachers, lower class sizes, special education programming, career and technical education, art, music, Hawaiian studies, and Hawaiian language, by establishing, as provided by law, a surcharge on residential investment property and visitor accommodations?" Thank you.

NAME:

MICHAEL BALANBITAD

ADDRESS:

246 CAU OCIWA CP  
WAILUKU, HI 96795

(Place comments on the back)

Also funds a quality  
Physical Education program.



TO:

SEN.

Rosalyn H. Baker

REP.

Kahiea Ina

(To locate your senator and representative go to [openstates.org](http://openstates.org))

RE:

Hawaii's public schools are underfunded, this has led to chronic teacher shortages, large class sizes, and the failure to deal with our special needs students. **I am asking you to support our keiki and our public schools, by supporting SB683, SB686, HB180, HB182.** These bills support a Constitutional Amendment that reads: "Shall the legislature fund a quality public education for all of Hawaii's children, including the recruitment and retention of teachers, lower class sizes, special education programming, career and technical education, art, music, Hawaiian studies, and Hawaiian language, by establishing, as provided by law, a surcharge on residential investment property and visitor accommodations?" Thank you.

NAME:

Vilki Valentine

ADDRESS:

323 Washington Street

Kihei, HI 96743

(Place comments on the back)

PLEASE SUPPORT your

teachers and Keiki!!!



TO: SEN. ROZ BAKER

REP. JOE SOWKI  
(To locate your senator and representative go to [openstates.org](http://openstates.org))

RE: Hawaii's public schools are underfunded, this has led to chronic teacher shortages, large class sizes, and the failure to deal with our special needs students. **I am asking you to support our keiki and our public schools. by supporting SB683, SB686, HB180, HB182.** These bills support a Constitutional Amendment that reads: "Shall the legislature fund a quality public education for all of Hawaii's children, including the recruitment and retention of teachers, lower class sizes, special education programming, career and technical education, art, music, Hawaiian studies, and Hawaiian language, by establishing, as provided by law, a surcharge on residential investment property and visitor accommodations?" Thank YOU.

NAME: Loyce Yamawaki

ADDRESS: 775 Maalani St.

Waialua HI 96793  
(Place comments on the back)

I am a Dr. in the Hawaiian Public School system and inspire you to assist the Public Schools as I have benefited tremendously from attending public schools. The teachers, the experiences and learning I gained stands up to any private school experience and as they see the general population is deserving of such funding,



TO:

SEN. Kalani English & Keith Ayaran

REP. ~~Walter Berggren~~ Justin Woodson  
(To locate your senator and representative go to openstates.org)

RE:

Hawaii's public schools are underfunded, this has led to chronic teacher shortages, large class sizes, and the failure to deal with our special needs students. **I am asking you to support our keiki and our public schools, by supporting SB683, SB686, HB180, HB182.** These bills support a Constitutional Amendment that reads: "Shall the legislature fund a quality public education for all of Hawaii's children, including the recruitment and retention of teachers, lower class sizes, special education programming, career and technical education, art, music, Hawaiian studies, and Hawaiian language, by establishing, as provided by law, a surcharge on residential investment property and visitor accommodations?" Thank you.

NAME:

Jennifer Saito

ADDRESS:

752 South Alu Road  
Wailuku HI 96793

(Place comments on the back)

Our students need & deserve more  
from our state. They are falling behind  
and as teachers, we are trying our best  
to help them. It is so difficult when  
we don't have enough resources for them.  
Our state is failing our students and  
they are suffering. Please help us  
raise our students up so they can  
be productive & confident members of  
society. Thank you so much for  
your consideration.





TO:

SEN. Gilbert Keith Agaian

REP. Joseph Saei

(To locate your senator and representative go to [openstates.org](http://openstates.org))

RE:

Hawaii's public schools are underfunded, this has led to chronic teacher shortages, large class sizes, and the failure to deal with our special needs students. **I am asking you to support our keiki and our public schools, by supporting SB683, SB686, HB180, HB182.** These bills support a Constitutional Amendment that reads: "Shall the legislature fund a quality public education for all of Hawaii's children, including the recruitment and retention of teachers, lower class sizes, special education programming, career and technical education, art, music, Hawaiian studies, and Hawaiian language, by establishing, as provided by law, a surcharge on residential investment property and visitor accommodations?" Thank you.

NAME:

Till Saei

ADDRESS:

53 Kamaipo Pl.

Waialeale HI 96793

(Place comments on the back)

Every year I watch students sit in classes with long-term subs and learn little to nothing. Those vacancies are increasing every year. We must invest in our future and give all students an opportunity to receive quality education. Our good teachers are leaving because they can't afford to stay. Our students are suffering! Please support!



TO: SEN. Keith - Agaran

REP. Sauki  
(To locate your senator and representative go to openstates.org)

RE: Hawaii's public schools are underfunded, this has led to chronic teacher shortages, large class sizes, and the failure to deal with our special needs students. **I am asking you to support our keiki and our public schools, by supporting SB683, SB686, HB180, HB182.** These bills support a Constitutional Amendment that reads: "Shall the legislature fund a quality public education for all of Hawaii's children, including the recruitment and retention of teachers, lower class sizes, special education programming, career and technical education, art, music, Hawaiian studies, and Hawaiian language, by establishing, as provided by law, a surcharge on residential investment property and visitor accommodations?" Thank you.

NAME: Barry T. Takahashi

ADDRESS: 26 Kaloopa Place

Wailuku, HI 96793

(Place comments on the back)

Please put our keiki  
first. For this generation,  
and our future generations.  
I am born & raised Maui!  
Please consider our  
ancestors and what they  
stood for...



TO:

SEN. English, Kulan

REP. Souki, Joe

(To locate your senator and representative go to [openstates.org](http://openstates.org))

RE:

Hawaii's public schools are underfunded, this has led to chronic teacher shortages, large class sizes, and the failure to deal with our special needs students. **I am asking you to support our keiki and our public schools, by supporting SB683, SB686, HB180, HB182.** These bills support a Constitutional Amendment that reads: "Shall the legislature fund a quality public education for all of Hawaii's children, including the recruitment and retention of teachers, lower class sizes, special education programming, career and technical education, art, music, Hawaiian studies, and Hawaiian language, by establishing, as provided by law, a surcharge on residential investment property and visitor accommodations?" Thank you.

NAME:

Melissa Perez

ADDRESS:

1313 Kawika Pl.

Wailuku, HI 96793

(Place comments on the back)

Thank a teacher that  
you can read this!

Support teachers  
and our children!

If you want respect  
show us respect!



TO: SEN. Gil Keith-Agaran

REP. ~~Keith-Agaran~~ Joseph Souki  
(To locate your senator and representative go to openstates.org)

RE: Hawaii's public schools are underfunded, this has led to chronic teacher shortages, large class sizes, and the failure to deal with our special needs students. I am asking you to support our keiki and our public schools, by supporting SB683, SB686, HB180, HB182. These bills support a Constitutional Amendment that reads: "Shall the legislature fund a quality public education for all of Hawaii's children, including the recruitment and retention of teachers, lower class sizes, special education programming, career and technical education, art, music, Hawaiian studies, and Hawaiian language, by establishing, as provided by law, a surcharge on residential investment property and visitor accommodations?" Thank you.

NAME: Shari Okada

ADDRESS: 1004 ARAIKI PLACE

WAILUKU, HI 96793  
(Place comments on the back)

Please help support our Keiki  
by funding Public Education so  
that all can have a quality education.  
Let's think win-win.





TO:

SEN. Gilboa S.C. Keith - Agrew

REP. Joseph M. Souki

(To locate your senator and representative go to [openstates.org](http://openstates.org))

RE:

Hawaii's public schools are underfunded, this has led to chronic teacher shortages, large class sizes, and the failure to deal with our special needs students. **I am asking you to support our keiki and our public schools, by supporting SB683, SB686, HB180, HB182.** These bills support a Constitutional Amendment that reads: "Shall the legislature fund a quality public education for all of Hawaii's children, including the recruitment and retention of teachers, lower class sizes, special education programming, career and technical education, art, music, Hawaiian studies, and Hawaiian language, by establishing, as provided by law, a surcharge on residential investment property and visitor accommodations?" Thank YOU.

NAME:

RoseLani M. Amaki

ADDRESS:

198 Kaulana Na Pua Circle

Wailuku, HI 96793

(Place comments on the back)

We are definitely unfunded. Please help us take steps to make noticeable differences in our schools. In order to better support our students, we need to ensure we have the funds needed to contribute to cost that will enable us to take those steps.



TO:

~~SEN.~~ *Souki*

~~REP.~~ *Asaiian*

(To locate your senator and representative go to openstates.org)

RE:

Hawaii's public schools are underfunded, this has led to chronic teacher shortages, large class sizes, and the failure to deal with our special needs students. **I am asking you to support our keiki and our public schools, by supporting SB683, SB686, HB180, HB182.** These bills support a Constitutional Amendment that reads: "Shall the legislature fund a quality public education for all of Hawaii's children, including the recruitment and retention of teachers, lower class sizes, special education programming, career and technical education, art, music, Hawaiian studies, and Hawaiian language, by establishing, as provided by law, a surcharge on residential investment property and visitor accommodations?" Thank you.

NAME:

*Sharda Sasai*

ADDRESS:

*145 Kamahele Circle*

*Waialua HI 96793*

(Place comments on the back)

Teachers should not have to  
get a second job to make  
ends meet. Please support  
us, and that shows support  
for our keiki, our future.



TO:

Rep: Jos Sunko  
SEN: Jos Sunko  
REP: Gilbert Lopez-Aponte  
(To locate your senator and representative go to [openstates.org](http://openstates.org))

RE:

Hawaii's public schools are underfunded, this has led to chronic teacher shortages, large class sizes, and the failure to deal with our special needs students. **I am asking you to support our keiki and our public schools, by supporting SB683, SB686, HB180, HB182.** These bills support a Constitutional Amendment that reads: "Shall the legislature fund a quality public education for all of Hawaii's children, including the recruitment and retention of teachers, lower class sizes, special education programming, career and technical education, art, music, Hawaiian studies, and Hawaiian language, by establishing, as provided by law, a surcharge on residential investment property and visitor accommodations?" Thank you.

NAME:

Maria Hiron

ADDRESS:

PO Box 93075  
Malibu, HI 96743

(Place comments on the back)

Alpha Unit Joe + Mr. Keith -  
Aparan,

Our schools need greater funding  
to increase teacher pay so we can  
retain quality teachers! Please support  
SB673, SB6, HB180, 182.

Mahalo!

Maria Okey

Emerson, Baldwin High School  
17+ years



TO:

SEN. Gilbert Keith-Agarua

REP. Joseph Souki

(To locate your senator and representative go to [openstates.org](http://openstates.org))

RE:

Hawaii's public schools are underfunded, this has led to chronic teacher shortages, large class sizes, and the failure to deal with our special needs students. **I am asking you to support our keiki and our public schools, by supporting SB683, SB686, HB180, HB182.** These bills support a Constitutional Amendment that reads: "Shall the legislature fund a quality public education for all of Hawaii's children, including the recruitment and retention of teachers, lower class sizes, special education programming, career and technical education, art, music, Hawaiian studies, and Hawaiian language, by establishing, as provided by law, a surcharge on residential investment property and visitor accommodations?" Thank you.

NAME:

David Negaard

ADDRESS:

980 Eha St #203

Waialua HI 96793

(Place comments on the back)

Let the citizens decide!  
We all have to live with the  
consequences of poor education  
funding; we cannot afford to  
underfund schools. Those who  
face a future that will either  
be peopled by citizens well educated  
or poorly educated have a vested  
interest in school funding.





TO:

SEN. Keith Ageron

REP. Sooki

(To locate your senator and representative go to [openstates.org](http://openstates.org))

RE:

Hawaii's public schools are underfunded, this has led to chronic teacher shortages, large class sizes, and the failure to deal with our special needs students. **I am asking you to support our keiki and our public schools, by supporting SB683, SB686, HB180, HB182.** These bills support a Constitutional Amendment that reads: "Shall the legislature fund a quality public education for all of Hawaii's children, including the recruitment and retention of teachers, lower class sizes, special education programming, career and technical education, art, music, Hawaiian studies, and Hawaiian language, by establishing, as provided by law, a surcharge on residential investment property and visitor accommodations?" Thank you.

NAME:

Diana Ison

ADDRESS:

886 Hoan. St. Waiolo, Hawaii

(Place comments on the back)

I am a 26 Year old, Special education  
teacher of 9 years. I want to ~~help~~ help our  
students who need extra supports. But  
this is difficult for a young teacher  
who is trying to get by with low pay.

Please Help!



TO: SEN. Gail Keith - Agaron

REP. ~~Sitter~~ Agaron Joseph Souki  
(To locate your senator and representative go to openstates.org)

RE: Hawaii's public schools are underfunded, this has led to chronic teacher shortages, large class sizes, and the failure to deal with our special needs students. **I am asking you to support our keiki and our public schools, by supporting SB683, SB686, HB180, HB182.** These bills support a Constitutional Amendment that reads: "Shall the legislature fund a quality public education for all of Hawaii's children, including the recruitment and retention of teachers, lower class sizes, special education programming, career and technical education, art, music, Hawaiian studies, and Hawaiian language, by establishing, as provided by law, a surcharge on residential investment property and visitor accommodations?" Thank you.

NAME: Dayni Shimamura

ADDRESS: 246 S. Ali Rd.

Wailuku, HI 96793  
(Place comments on the back)

Please support teachers  
by offering a fair contract  
that compensates teachers  
for the work we do.

Fifty percent of new teachers  
leave the profession and  
students deserve highly  
trained teachers instead of  
substitutes.



SEN. \_\_\_\_\_

REP. Joe Souki  
(To locate your senator and representative go to openstates.org)

RE: Hawaii's public schools are underfunded, this has led to chronic teacher shortages, large class sizes, and the failure to deal with our special needs students. **I am asking you to support our keiki and our public schools, by supporting SB683, SB686, HB180, HB182.** These bills support a Constitutional Amendment that reads: "Shall the legislature fund a quality public education for all of Hawaii's children, including the recruitment and retention of teachers, lower class sizes, special education programming, career and technical education, art, music, Hawaiian studies, and Hawaiian language, by establishing, as provided by law, a surcharge on residential investment property and visitor accommodations?" Thank you.

NAME: Timothy Stewart

ADDRESS: 36 Iao Loop Mailbox H196793

(Place comments on the back)

I've gotten you

sponges for many

years and I saw

you

waving

at the side of

the Kakuhi Beach Road

near the harbor and trucks



TO: SEN. Gail Keenan Agarran

REP. \_\_\_\_\_  
(To locate your senator and representative go to [openstates.org](http://openstates.org))

RE: Hawaii's public schools are underfunded, this has led to chronic teacher shortages, large class sizes, and the failure to deal with our special needs students. **I am asking you to support our keiki and our public schools, by supporting SB683, SB686, HB180, HB182.** These bills support a Constitutional Amendment that reads: "Shall the legislature fund a quality public education for all of Hawaii's children, including the recruitment and retention of teachers, lower class sizes, special education programming, career and technical education, art, music, Hawaiian studies, and Hawaiian language, by establishing, as provided by law, a surcharge on residential investment property and visitor accommodations?" Thank you.

NAME: Timothy Stewart  
ADDRESS: 36 Tao Loop Wailuku HI 96793

(Place comments on the back)

I remember Leila from

Mari Maren when I

did my student teaching

~~13~~ 13 years ago.

I saw you at the

campout w/ Mr. Browning

I'm from Guam





TO:

SEN. Gilbert S.C. Keith-Abogren

REP. Joseph M. Souki

(To locate your senator and representative go to [openstates.org](http://openstates.org))

RE:

Hawaii's public schools are underfunded, this has led to chronic teacher shortages, large class sizes, and the failure to deal with our special needs students. **I am asking you to support our keiki and our public schools, by supporting SB683, SB686, HB180, HB182.** These bills support a Constitutional Amendment that reads: ""Shall the legislature fund a quality public education for all of Hawaii's children, including the recruitment and retention of teachers, lower class sizes, special education programming, career and technical education, art, music, Hawaiian studies, and Hawaiian language, by establishing, as provided by law, a surcharge on residential investment property and visitor accommodations?" Thank You.

NAME:

Kelley Tambo

ADDRESS:

1120 Nakuloesi St.

Maunaloa, HI 96705

(Place comments on the back)

Please support teachers  
and public education in Hawaii.



TO:

SEN. Keith-Agarar

REP. Souki

(To locate your senator and representative go to [openstates.org](http://openstates.org))

RE:

Hawaii's public schools are underfunded, this has led to chronic teacher shortages, large class sizes, and the failure to deal with our special needs students. **I am asking you to support our keiki and our public schools, by supporting SB683, SB686, HB180, HB182.** These bills support a Constitutional Amendment that reads: "Shall the legislature fund a quality public education for all of Hawaii's children, including the recruitment and retention of teachers, lower class sizes, special education programming, career and technical education, art, music, Hawaiian studies, and Hawaiian language, by establishing, as provided by law, a surcharge on residential investment property and visitor accommodations?" Thank you.

NAME:

Monica Kramp

ADDRESS:

2125 Kahakili Hwy

Waialuku, HI 96793

(Place comments on the back)

I agree.



TO:

SEN. Keith - Agarran

REP. Souki

(To locate your senator and representative go to [openstates.org](http://openstates.org))

RE:

Hawaii's public schools are underfunded, this has led to chronic teacher shortages, large class sizes, and the failure to deal with our special needs students. **I am asking you to support our keiki and our public schools, by supporting SB683, SB686, HB180, HB182.** These bills support a Constitutional Amendment that reads: "Shall the legislature fund a quality public education for all of Hawaii's children, including the recruitment and retention of teachers, lower class sizes, special education programming, career and technical education, art, music, Hawaiian studies, and Hawaiian language, by establishing, as provided by law, a surcharge on residential investment property and visitor accommodations?" Thank you.

NAME:

Chrissa Takahashi

ADDRESS:

26 Kolopua Place

Wailuku HI 96793

(Place comments on the back)

Please help us get the  
schools our keiki deserve.



TO:

SEN. Gilbert Keith-Agarua

REP. Joe Souki

(To locate your senator and representative go to [openstates.org](http://openstates.org))

RE:

Hawaii's public schools are underfunded, this has led to chronic teacher shortages, large class sizes, and the failure to deal with our special needs students. **I am asking you to support our keiki and our public schools, by supporting SB683, SB686, HB180, HB182.** These bills support a Constitutional Amendment that reads: "Shall the legislature fund a quality public education for all of Hawaii's children, including the recruitment and retention of teachers, lower class sizes, special education programming, career and technical education, art, music, Hawaiian studies, and Hawaiian language, by establishing, as provided by law, a surcharge on residential investment property and visitor accommodations?" Thank you.

NAME:

Joyce Chan

ADDRESS:

53 Laukoha St. # 2303

Wailuku, HI 96793

(Place comments on the back)

To attract and retain our  
teachers we need better pay,  
especially our new teachers.





TO:

SEN. Keith Agartan  
REP. SOUKI

(To locate your senator and representative go to openstates.org)

RE:

Hawaii's public schools are underfunded, this has led to chronic teacher shortages, large class sizes, and the failure to deal with our special needs students. **I am asking you to support our keiki and our public schools, by supporting SB683, SB686, HB180, HB182.** These bills support a Constitutional Amendment that reads: "Shall the legislature fund a quality public education for all of Hawaii's children, including the recruitment and retention of teachers, lower class sizes, special education programming, career and technical education, art, music, Hawaiian studies, and Hawaiian language, by establishing, as provided by law, a surcharge on residential investment property and visitor accommodations?" Thank you.

NAME:

Nicole Yamamoto

ADDRESS:

(Place comments on the back)



TO:

SEN. Gilbert S.C. Keith-Argan

REP. Joseph M. Soreki

(To locate your senator and representative go to [openstates.org](http://openstates.org))

RE:

Hawaii's public schools are underfunded, this has led to chronic teacher shortages, large class sizes, and the failure to deal with our special needs students. **I am asking you to support our keiki and our public schools, by supporting SB683, SB686, HB180, HB182.** These bills support a Constitutional Amendment that reads: "Shall the legislature fund a quality public education for all of Hawaii's children, including the recruitment and retention of teachers, lower class sizes, special education programming, career and technical education, art, music, Hawaiian studies, and Hawaiian language, by establishing, as provided by law, a surcharge on residential investment property and visitor accommodations?" Thank YOU.

NAME:

Chris Kawaini Kuikala Garcia

ADDRESS:

33 Old Place

Maui, HI 96793

(Place comments on the back)

ing



TO: SEN. G. Agnew

REP. \_\_\_\_\_  
(To locate your senator and representative go to openstates.org)

RE: Hawaii's public schools are underfunded, this has led to chronic teacher shortages, large class sizes, and the failure to deal with our special needs students. **I am asking you to support our keiki and our public schools, by supporting SB683, SB686, HB180, HB182.** These bills support a Constitutional Amendment that reads: "Shall the legislature fund a quality public education for all of Hawaii's children, including the recruitment and retention of teachers, lower class sizes, special education programming, career and technical education, art, music, Hawaiian studies, and Hawaiian language, by establishing, as provided by law, a surcharge on residential investment property and visitor accommodations?" Thank you.

NAME: Maile Viera

ADDRESS: 80 HAKUHEE WAY

WAILUKU, HI 96793

(Place comments on the back)



TO:

SEN. Keith - Apperson

REP.

(To locate your senator and representative go to [openstates.org](http://openstates.org))

RE:

Hawaii's public schools are underfunded, this has led to chronic teacher shortages, large class sizes, and the failure to deal with our special needs students. **I am asking you to support our keiki and our public schools, by supporting SB683, SB686, HB180, HB182.** These bills support a Constitutional Amendment that reads: "Shall the legislature fund a quality public education for all of Hawaii's children, including the recruitment and retention of teachers, lower class sizes, special education programming, career and technical education, art, music, Hawaiian studies, and Hawaiian language, by establishing, as provided by law, a surcharge on residential investment property and visitor accommodations?" Thank you.

NAME:

Jackie Muka'i

ADDRESS:

620 Halemalu Pl, Wailuku, HI 96793

(Place comments on the back)



TO:

Rep. SOVSKI  
SEN. SOVSKI  
Sen. MORAN  
Rep. MORAN

(To locate your senator and representative go to openstates.org)

RE:

Hawaii's public schools are underfunded, this has led to chronic teacher shortages, large class sizes, and the failure to deal with our special needs students. **I am asking you to support our keiki and our public schools, by supporting SB683, SB686, HB180, HB182.** These bills support a Constitutional Amendment that reads: "Shall the legislature fund a quality public education for all of Hawaii's children, including the recruitment and retention of teachers, lower class sizes, special education programming, career and technical education, art, music, Hawaiian studies, and Hawaiian language, by establishing, as provided by law, a surcharge on residential investment property and visitor accommodations?" Thank you.

NAME:

Ahiana Labuanan

ADDRESS:

108 Waka Haa Loop  
Waiuku, HI 96793

(Place comments on the back)



TO:

SEN. Keith Ageron

REP. Joe Suki

(To locate your senator and representative go to [openstates.org](http://openstates.org))

RE:

Hawaii's public schools are underfunded, this has led to chronic teacher shortages, large class sizes, and the failure to deal with our special needs students. **I am asking you to support our keiki and our public schools, by supporting SB683, SB686, HB180, HB182.** These bills support a Constitutional Amendment that reads: "Shall the legislature fund a quality public education for all of Hawaii's children, including the recruitment and retention of teachers, lower class sizes, special education programming, career and technical education, art, music, Hawaiian studies, and Hawaiian language, by establishing, as provided by law, a surcharge on residential investment property and visitor accommodations?" Thank you.

NAME:

Joanna Yap

ADDRESS:

PO Box 622

Waiwaleke, HI 96713

(Place comments on the back)



TO:

SEN.

Gil Aguirre

REP.

Sue Banks

(To locate your senator and representative go to openstates.org)

RE:

Hawaii's public schools are underfunded, this has led to chronic teacher shortages, large class sizes, and the failure to deal with our special needs students. **I am asking you to support our keiki and our public schools, by supporting SB683, SB686, HB180, HB182.** These bills support a Constitutional Amendment that reads: "Shall the legislature fund a quality public education for all of Hawaii's children, including the recruitment and retention of teachers, lower class sizes, special education programming, career and technical education, art, music, Hawaiian studies, and Hawaiian language, by establishing, as provided by law, a surcharge on residential investment property and visitor accommodations?" Thank you.

NAME:

Justin Hushley

ADDRESS:

37

Poway

Circle

Wai'aleale HI

96755

(Place comments on the back)



TO:

SEN.

~~Robert~~ Agarron

REP.

Joe Souki.

(To locate your senator and representative go to openstates.org)

RE:

Hawaii's public schools are underfunded, this has led to chronic teacher shortages, large class sizes, and the failure to deal with our special needs students. **I am asking you to support our keiki and our public schools, by supporting SB683, SB686, HB180, HB182.** These bills support a Constitutional Amendment that reads: "Shall the legislature fund a quality public education for all of Hawaii's children, including the recruitment and retention of teachers, lower class sizes, special education programming, career and technical education, art, music, Hawaiian studies, and Hawaiian language, by establishing, as provided by law, a surcharge on residential investment property and visitor accommodations?" Thank you.

NAME:

Chrysmine Graeme - Souk

ADDRESS:

51 NOKEKULA LP.

Waiwala, HI 96793

(Place comments on the back)





TO:

Rep. Suzuki  
SEN. Keith - Aarara  
Rep.

(To locate your senator and representative go to openstates.org)

RE:

Hawaii's public schools are underfunded, this has led to chronic teacher shortages, large class sizes, and the failure to deal with our special needs students. **I am asking you to support our keiki and our public schools, by supporting SB683, SB686, HB180, HB182.** These bills support a Constitutional Amendment that reads: "I shall the legislature fund a quality public education for all of Hawaii's children, including the recruitment and retention of teachers, lower class sizes, special education programming, career and technical education, art, music, Hawaiian studies, and Hawaiian language, by establishing, as provided by law, a surcharge on residential investment property and visitor accommodations?" Thank you.

NAME:

DAZAYVN OASA

ADDRESS:

117 Kameles St  
Waiuku HI 96793

(Place comments on the back)



TO:

SEN. Gilbert S. Keith - Ayman

REP. Joseph M. Souki

(To locate your senator and representative go to [openstates.org](http://openstates.org))

RE:

Hawaii's public schools are underfunded, this has led to chronic teacher shortages, large class sizes, and the failure to deal with our special needs students. **I am asking you to support our keiki and our public schools, by supporting SB683, SB686, HB180, HB182.** These bills support a Constitutional Amendment that reads: "Shall the legislature fund a quality public education for all of Hawaii's children, including the recruitment and retention of teachers, lower class sizes, special education programming, career and technical education, art, music, Hawaiian studies, and Hawaiian language, by establishing, as provided by law, a surcharge on residential investment property and visitor accommodations?" Thank you.

NAME:

Kathleen Debs Santos

ADDRESS:

107 Olina St.

Kahului, HI 96793

(Place comments on the back)



TO:

SEN. Gil Keith Hancock

REP. Joseph Soto

(To locate your senator and representative go to openstates.org)

RE:

Hawaii's public schools are underfunded, this has led to chronic teacher shortages, large class sizes, and the failure to deal with our special needs students. I am asking you to support our keiki and our public schools, by supporting SB683, SB686, HB180, HB182. These bills support a Constitutional Amendment that reads: "Shall the legislature fund a quality public education for all of Hawaii's children, including the recruitment and retention of teachers, lower class sizes, special education programming, career and technical education, art, music, Hawaiian studies, and Hawaiian language, by establishing, as provided by law, a surcharge on residential investment property and visitor accommodations?" Thank you.

NAME:

Bryner Nungava

ADDRESS:

1111 Wai Wai Place Waimanalo HI 96793

(Place comments on the back)



TO:

SEN.

*Gil Keith Pyron*

REP.

*Joseph Sireli*

(To locate your senator and representative go to [openstates.org](http://openstates.org))

RE:

Hawaii's public schools are underfunded, this has led to chronic teacher shortages, large class sizes, and the failure to deal with our special needs students. **I am asking you to support our keiki and our public schools, by supporting SB683, SB686, HB180, HB182.** These bills support a Constitutional Amendment that reads: "Shall the legislature fund a quality public education for all of Hawaii's children, including the recruitment and retention of teachers; lower class sizes, special education programming, career and technical education, art, music, Hawaiian studies, and Hawaiian language, by establishing, as provided by law, a surcharge on residential investment property and visitor accommodations?" Thank you.

NAME:

*Scott Clarke*

ADDRESS:

*140 Mahehu Loop*

*Waialua, HI 96793*

(Place comments on the back)



TO: SEN. GILBERT S. C. KENTH ABERNATHY

REP. JOSEPH SAKUMI

(To locate your senator and representative go to [openstates.org](http://openstates.org))

RE:

Hawaii's public schools are underfunded, this has led to chronic teacher shortages, large class sizes, and the failure to deal with our special needs students. **I am asking you to support our keiki and our public schools, by supporting SB683, SB686, HB180, HB182.** These bills support a Constitutional Amendment that reads: "The State shall fund a quality public education for all of Hawaii's children, including the recruitment and retention of teachers, lower class sizes, special education programming, career and technical education, art, music, Hawaiian studies, and Hawaiian language, by establishing, as provided by law, a surcharge on residential investment property and visitor accommodations?" Thank you.

NAME:

ADAM BEDLAMOL

ADDRESS:

90 NOKETAUA LOOP

WAILUKU HI 96793

(Place comments on the back)



TO:

SEN. Gilbert Keith-Agar

REP. Souki Joseph

(To locate your senator and representative go to [openstates.org](http://openstates.org))

RE:

Hawaii's public schools are underfunded, this has led to chronic teacher shortages, large class sizes, and the failure to deal with our special needs students. **I am asking you to support our keiki and our public schools, by supporting SB683, SB686, HB180, HB182.** These bills support a Constitutional Amendment that reads: "Shall the legislature fund a quality public education for all of Hawaii's children, including the recruitment and retention of teachers, lower class sizes, special education programming, career and technical education, art, music, Hawaiian studies, and Hawaiian language, by establishing, as provided by law, a surcharge on residential investment property and visitor accommodations?" Thank you.

NAME:

SEAN KAWAMATA

ADDRESS:

310 Ho'omaluku Pl  
Wailuku, HI 96793

(Place comments on the back)



TO:

REP. SOVIKI  
SEN. ADARON

(To locate your senator and representative go to [openstates.org](http://openstates.org))

RE:

Hawaii's public schools are underfunded, this has led to chronic teacher shortages, large class sizes, and the failure to deal with our special needs students. **I am asking you to support our keiki and our public schools, by supporting SB683, SB686, HB180, HB182.** These bills support a Constitutional Amendment that reads: "Shall the legislature fund a quality public education for all of Hawaii's children, including the recruitment and retention of teachers, lower class sizes, special education programming, career and technical education, art, music, Hawaiian studies, and Hawaiian language, by establishing, as provided by law, a surcharge on residential investment property and visitor accommodations?" Thank you.

NAME:

AIZA CORONIZ

ADDRESS:

600 HIRANI ST.  
WAILUKU, HI 96791

(Place comments on the back)



TO:

SEN. AJAWAN

REP. SOKI

(To locate your senator and representative go to [openstates.org](http://openstates.org))

RE:

Hawaii's public schools are underfunded, this has led to chronic teacher shortages, large class sizes, and the failure to deal with our special needs students. **I am asking you to support our keiki and our public schools, by supporting SB683, SB686, HB180, HB182.** These bills support a Constitutional Amendment that reads: "Shall the legislature fund a quality public education for all of Hawaii's children, including the recruitment and retention of teachers, lower class sizes, special education programming, career and technical education, art, music, Hawaiian studies, and Hawaiian language, by establishing, as provided by law, a surcharge on residential investment property and visitor accommodations?" Thank you.

NAME:

TONI HUKI SIMA

ADDRESS:

141 HO'OMIWI Lp. #2102

Waiuku, HI 96792

(Place comments on the back)





TO:

SEN. GILBERT KEITH-AGARD

REP. JOE SOWI

(To locate your senator and representative go to [openstates.org](http://openstates.org))

RE:

Hawaii's public schools are underfunded, this has led to chronic teacher shortages, large class sizes, and the failure to deal with our special needs students. **I am asking you to support our keiki and our public schools, by supporting SB683, SB686, HB180, HB182.** These bills support a Constitutional Amendment that reads: "Shall the legislature fund a quality public education for all of Hawaii's children, including the recruitment and retention of teachers, lower class sizes, special education programming, career and technical education, art, music, Hawaiian studies, and Hawaiian language, by establishing, as provided by law, a surcharge on residential investment property and visitor accommodations?" Thank you.

NAME:

STEVE THOMPSON

ADDRESS:

51 E. WAIALAE RD

WAILUKU, HI 96793  
(Place comments on the back)



TO:

SEN. Gilbert Keith-Agarron

REP. Joseph Souki

(To locate your senator and representative go to [openstates.org](http://openstates.org))

RE:

Hawaii's public schools are underfunded, this has led to chronic teacher shortages, large class sizes, and the failure to deal with our special needs students. **I am asking you to support our keiki and our public schools, by supporting SB683, SB686, HB180, HB182.** These bills support a Constitutional Amendment that reads: "Shall the legislature fund a quality public education for all of Hawaii's children, including the recruitment and retention of teachers, lower class sizes, special education programming, career and technical education, art, music, Hawaiian studies, and Hawaiian language, by establishing, as provided by law, a surcharge on residential investment property and visitor accommodations?" Thank you.

NAME:

Dean Krump

ADDRESS:

947 E. Diiha Pl

Wailuku HI 96793

(Place comments on the back)



TO:

SEN. Gil Keith Agnew

REP. Joe Soule

(To locate your senator and representative go to openstates.org)

RE:

Hawaii's public schools are underfunded, this has led to chronic teacher shortages, large class sizes, and the failure to deal with our special needs students. **I am asking you to support our keiki and our public schools, by supporting SB683, SB686, HB180, HB182.** These bills support a Constitutional Amendment that reads: "Shall the legislature fund a quality public education for all of Hawaii's children, including the recruitment and retention of teachers, lower class sizes, special education programming, career and technical education, art, music, Hawaiian studies, and Hawaiian language, by establishing, as provided by law, a surcharge on residential investment property and visitor accommodations?" Thank you.

NAME:

Donna Sierra

ADDRESS:

58 Peniu Cir.

Wailuku, HI 96793

(Place comments on the back)



TO: SEN. \_\_\_\_\_

REP. Souki

(To locate your senator and representative go to [openstates.org](http://openstates.org))

RE: Hawaii's public schools are underfunded, this has led to chronic teacher shortages, large class sizes, and the failure to deal with our special needs students. I am asking you to support our keiki and our public schools. By supporting SB683, SB686, HB180, HB182. These bills support a Constitutional Amendment that reads: "Shall the legislature fund a quality public education for all of Hawaii's children, including the recruitment and retention of teachers, lower class sizes, special education programming, career and technical education, art, music, Hawaiian studies, and Hawaiian language, by establishing, as provided by law, a surcharge on residential investment property and visitor accommodations?" Thank you.

NAME: Cynthia Tsubako

ADDRESS: 37 Palekaiko Pl.

Wailuku, HI 96703

(Place comments on the back)



TO: SEN. Agaran

REP. \_\_\_\_\_  
(To locate your senator and representative go to [openstates.org](http://openstates.org))

RE: Hawaii's public schools are underfunded, this has led to chronic teacher shortages, large class sizes, and the failure to deal with our special needs students. **I am asking you to support our keiki and our public schools, by supporting SB683, SB686, HB180, HB182.** These bills support a Constitutional Amendment that reads: "Shall the legislature fund a quality public education for all of Hawaii's children, including the recruitment and retention of teachers, lower class sizes, special education programming, career and technical education, art, music, Hawaiian studies, and Hawaiian language, by establishing, as provided by law, a surcharge on residential investment property and visitor accommodations?" Thank you.

NAME: Cynthia Tsubako

ADDRESS: 37 Palekaiko Pl.

Wailuku, HI 96703

(Place comments on the back)



TO:

SEN.

Loi Agaman

REP.

Joe Soki

(To locate your senator and representative go to [openstates.org](http://openstates.org))

RE:

Hawaii's public schools are underfunded, this has led to chronic teacher shortages, large class sizes, and the failure to deal with our special needs students. **I am asking you to support our keiki and our public schools, by supporting SB683, SB686, HB180, HB182.** These bills support a Constitutional Amendment that reads: "Shall the legislature fund a quality public education for all of Hawaii's children, including the recruitment and retention of teachers, lower class sizes, special education programming, career and technical education, art, music, Hawaiian studies, and Hawaiian language, by establishing, as provided by law, a surcharge on residential investment property and visitor accommodations?" Thank you.

NAME:

Mama Lindberg

ADDRESS:

37 Pono Circle

Waialua 96793

(Place comments on the back)



TO: SEN. \_\_\_\_\_

REP. Smiley \_\_\_\_\_

(To locate your senator and representative go to [openstates.org](http://openstates.org))

RE: Hawaii's public schools are underfunded, this has led to chronic teacher shortages, large class sizes, and the failure to deal with our special needs students. **I am asking you to support our keiki and our public schools, by supporting SB683, SB686, HB180, HB182.** These bills support a Constitutional Amendment that reads: "Shall the legislature fund a quality public education for all of Hawaii's children, including the recruitment and retention of teachers, lower class sizes, special education programming, career and technical education, art, music, Hawaiian studies, and Hawaiian language, by establishing, as provided by law, a surcharge on residential investment property and visitor accommodations?" Thank you.

NAME: Dawn Knapchan

ADDRESS: 21 Ho Eha Zi Way

Maui, HI 96709

(Place comments on the back)



TO: SEN. Keith Ayman

REP. \_\_\_\_\_  
(To locate your senator and representative go to [openstates.org](http://openstates.org))

RE: Hawaii's public schools are underfunded, this has led to chronic teacher shortages, large class sizes, and the failure to deal with our special needs students. **I am asking you to support our keiki and our public schools, by supporting SB683, SB686, HB180, HB182.** These bills support a Constitutional Amendment that reads: "Shall the legislature fund a quality public education for all of Hawaii's children, including the recruitment and retention of teachers, lower class sizes, special education programming, career and technical education, art, music, Hawaiian studies, and Hawaiian language, by establishing, as provided by law, a surcharge on residential investment property and visitor accommodations?" Thank you.

NAME: Dawn Kahalehau

ADDRESS: 21 Ho Eho Ii Way

Mauikeha, HI 96793  
(Place comments on the back)





HSTA  
HAWAII STATE TEACHERS ASSOCIATION

TO: SEN. Keith Aggaran

REP. Souki  
(To locate your senator and representative go to openstates.org)

RE: Hawaii's public schools are underfunded, this has led to chronic teacher shortages, large class sizes, and the failure to deal with our special needs students. **I am asking you to support our keiki and our public schools, by supporting SB683, SB686, HB180, HB182.** These bills support a Constitutional Amendment that reads: "Shall the legislature fund a quality public education for all of Hawaii's children, including the recruitment and retention of teachers, lower class sizes, special education programming, career and technical education, art, music, Hawaiian studies, and Hawaiian language, by establishing, as provided by law, a surcharge on residential investment property and visitor accommodations?" Thank you.

NAME: Jessica Lewis

ADDRESS: 1050 Fina St.

Wailuku HI 96793  
(Place comments on the back)



HSTA  
HAWAII STATE TEACHERS ASSOCIATION

Gil-Keth

Agarua

TO:

~~SEN. Keith~~  
~~REP. Joe Souki~~  
SEN. Joe Souki

(To locate your senator and representative go to openstates.org)

RE:

Hawaii's public schools are underfunded, this has led to chronic teacher shortages, large class sizes, and the failure to deal with our special needs students. **I am asking you to support our keiki and our public schools, by supporting SB633, SB686, HB180, HB182.** These bills support a Constitutional Amendment that reads: "Shall the legislature fund a quality public education for all of Hawaii's children, including the recruitment and retention of teachers, lower class sizes, special education programming, career and technical education, art, music, Hawaiian studies, and Hawaiian language, by establishing, as provided by law, a surcharge on residential investment property and visitor accommodations?" Thank you.

NAME:

Janet Brown

ADDRESS:

77 Kamahaio St.

Wailuku, HI 96793

(Place comments on the back)



TO: SEN. Reith-Duggan

REP. Joe Souki  
(To locate your senator and representative go to openstates.org)

RE: Hawaii's public schools are underfunded, this has led to chronic teacher shortages, large class sizes, and the failure to deal with our special needs students. **I am asking you to support our keiki and our public schools, by supporting SB683, SB686, HB180, HB182.** These bills support a Constitutional Amendment that reads: "Shall the legislature fund a quality public education for all of Hawaii's children, including the recruitment and retention of teachers, lower class sizes, special education programming, career and technical education, art, music, Hawaiian studies, and Hawaiian language, by establishing, as provided by law, a surcharge on residential investment property and visitor accommodations?" Thank you.

NAME: Alex Isobe

ADDRESS: 1465 Kilmee Pl.

Wailuku HI 96793  
(Place comments on the back)



TO:

SEN. Agar an

REP. \_\_\_\_\_

(To locate your senator and representative go to [openstates.org](http://openstates.org))

RE:

Hawaii's public schools are underfunded, this has led to chronic teacher shortages, large class sizes, and the failure to deal with our special needs students. **I am asking you to support our keiki and our public schools, by supporting SB683, SB686, HB180, HB182.** These bills support a Constitutional Amendment that reads: "Shall the legislature fund a quality public education for all of Hawaii's children, including the recruitment and retention of teachers, lower class sizes, special education programming, career and technical education, art, music, Hawaiian studies, and Hawaiian language, by establishing, as provided by law, a surcharge on residential investment property and visitor accommodations?" Thank you!

NAME: Sharon Keoloha-Kaui

ADDRESS: 371 Liholiho St.  
Wailuku HI 96793

(Place comments on the back)



TO: SEN. Gil Keira - Agawa

REP. Joseph M. Saha

(To locate your senator and representative go to [openstates.org](http://openstates.org))

RE:

Hawaii's public schools are underfunded, this has led to chronic teacher shortages, large class sizes, and the failure to deal with our special needs students. **I am asking you to support our keiki and our public schools, by supporting SB683, SB686, HB180, HB182.** These bills support a Constitutional Amendment that reads: "Shall the legislature fund a quality public education for all of Hawaii's children, including the recruitment and retention of teachers, lower class sizes, special education programming, career and technical education, art, music, Hawaiian studies, and Hawaiian language, by establishing, as provided by law, a surcharge on residential investment property and visitor accommodations?" Thank you.

NAME:

Joe Alueka

ADDRESS:

108 Poina Road

Waikanae HI 96793

(Place comments on the back)



TO:

SEN. Gil Aganan

REP. Joseph M. Sosa

(To locate your senator and representative go to openstates.org)

RE:

Hawaii's public schools are underfunded, this has led to chronic teacher shortages, large class sizes, and the failure to deal with our special needs students. **I am asking you to support our keiki and our public schools, by supporting SB683, SB686, HB180, HB182.** These bills support a Constitutional Amendment that reads: "Shall the legislature fund a quality public education for all of Hawaii's children, including the recruitment and retention of teachers, lower class sizes, special education programming, career and technical education, art, music, Hawaiian studies, and Hawaiian language, by establishing, as provided by law, a surcharge on residential investment property and visitor accommodations?" Thank you.

NAME:

Shannon Alueh

ADDRESS:

168 Pua Rd

Wailuku, HI 96793

(Place comments on the back)



TO:

Rep SONKI  
SEN.

SEN. KOH - AOGAON  
REP.

(To locate your senator and representative go to [openstates.org](http://openstates.org))

RE:

Hawaii's public schools are underfunded, this has led to chronic teacher shortages, large class sizes, and the failure to deal with our special needs students. **I am asking you to support our keiki and our public schools, by supporting SB683, SB686, HB180, HB182.** These bills support a Constitutional Amendment that reads: "Shall the legislature fund a quality public education for all of Hawaii's children, including the recruitment and retention of teachers, lower class sizes, special education programming, career and technical education, art, music, Hawaiian studies, and Hawaiian language, by establishing, as provided by law, a surcharge on residential investment property and visitor accommodations?" Thank you.

NAME:

Christine Marsh

ADDRESS:

1201 W. Onalua Pl.

Waipuku, HI 90793

(Place comments on the back)



TO:

SEN.

~~Robert~~ Adorno ~~Adorno~~

REP.

Cody Egnos

(To locate your senator and representative go to [openstates.org](http://openstates.org))

RE:

Hawaii's public schools are underfunded, this has led to chronic teacher shortages, large class sizes, and the failure to deal with our special needs students. **I am asking you to support our keiki and our public schools, by supporting SB683, SB686, HB180, HB182.** These bills support a Constitutional Amendment that reads: "Shall the legislature fund a quality public education for all of Hawaii's children, including the recruitment and retention of teachers, lower class sizes, special education programming, career and technical education, art, music, Hawaiian studies, and Hawaiian language, by establishing, as provided by law, a surcharge on residential investment property and visitor accommodations?" Thank you.

NAME:

Barbara Fuller

ADDRESS:

PO Box 1625

Waialake, HI 96795

(Place comments on the back)





TO:

SEN.  Aron

REP. Evans

(To locate your senator and representative go to [openstates.org](http://openstates.org))

RE:

Hawaii's public schools are underfunded, this has led to chronic teacher shortages, large class sizes, and the failure to deal with our special needs students. **I am asking you to support our keiki and our public schools. By supporting SB683, SB686, HB180, HB182.** These bills support a Constitutional Amendment that reads: "Shall the legislature fund a quality public education for all of Hawaii's children, including the recruitment and retention of teachers, lower class sizes, special education programming, career and technical education, art, music, Hawaiian studies, and Hawaiian language, by establishing, as provided by law, a surcharge on residential investment property and visitor accommodations?" Thank you.

NAME:

Kelsey Kawaha

ADDRESS:

1146 Makaha Dr

Maui, HI 96793

(Place comments on the back)



TO:

SEN. Argon

REP. Evans

(To locate your senator and representative go to [openstates.org](http://openstates.org))

RE:

Hawaii's public schools are underfunded, this has led to chronic teacher shortages, large class sizes, and the failure to deal with our special needs students. **I am asking you to support our keiki and our public schools, by supporting SB683, SB686, HB180, HB182.** These bills support a Constitutional Amendment that reads: "Shall the legislature fund a quality public education for all of Hawaii's children, including the recruitment and retention of teachers, lower class sizes, special education programming, career and technical education, art, music, Hawaiian studies, and Hawaiian language, by establishing, as provided by law, a surcharge on residential investment property and visitor accommodations?" Thank you.

NAME:

Kim Holoka

ADDRESS:

P.O. BOX 3215

Mauikeu, HI 96793

(Place comments on the back)



TO:

SEN. Keith Aarai

REP. Joe Souki

(To locate your senator and representative go to [openstates.org](http://openstates.org))

RE:

Hawaii's public schools are underfunded, this has led to chronic teacher shortages, large class sizes, and the failure to deal with our special needs students. **I am asking you to support our keiki and our public schools, by supporting SB683, SB686, HB180, HB182.** These bills support a Constitutional Amendment that reads: "Shall the legislature fund a quality public education for all of Hawaii's children, including the recruitment and retention of teachers, lower class sizes, special education programming, career and technical education, art, music, Hawaiian studies, and Hawaiian language, by establishing, as provided by law, a surcharge on residential investment property and visitor accommodations?" Thank you.

NAME:

Kon N.

ADDRESS:

P.O. Box 766

Waiuku, HI 96793

(Place comments on the back)



TO:

SEN.

*Keim-Aparan*

REP.

*SOVEI*

(To locate your senator and representative go to [openstates.org](http://openstates.org))

RE:

Hawaii's public schools are underfunded, this has led to chronic teacher shortages, large class sizes, and the failure to deal with our special needs students. **I am asking you to support our keiki and our public schools, by supporting SB683, SB686, HB180, HB182.** These bills support a Constitutional Amendment that reads: "¶ Shall the legislature fund a quality public education for all of Hawaii's children, including the recruitment and retention of teachers, lower class sizes, special education programming, career and technical education, art, music, Hawaiian studies, and Hawaiian language, by establishing, as provided by law, a surcharge on residential investment property and visitor accommodations?" Thank you.

NAME:

*Walter Wong Keelan*

ADDRESS:

*M S Hoover St*

*Wahiawa HI 96793*

(Place comments on the back)



TO: SEN.

Keith Neumann

REP.

Joe Gohke

(To locate your senator and representative go to openstates.org)

RE:

Hawaii's public schools are underfunded, this has led to chronic teacher shortages, large class sizes, and the failure to deal with our special needs students. **I am asking you to support our keiki and our public schools, by supporting SB683, SB686, HB180, HB182.** These bills support a Constitutional Amendment that reads: "Shall the legislature fund a quality public education for all of Hawaii's children, including the recruitment and retention of teachers, lower class sizes, special education programming, career and technical education, art, music, Hawaiian studies, and Hawaiian language, by establishing, as provided by law, a surcharge on residential investment property and visitor accommodations?" Thank you.

NAME:

Joseph Furbtt

ADDRESS:

1878 Love St. #104

Waikuku HI 96793

(Place comments on the back)



TO:

SEN. Bill Keith-Apparao

REP. Joe Conner

(To locate your senator and representative go to [openstates.org](http://openstates.org))

RE:

Hawaii's public schools are underfunded, this has led to chronic teacher shortages, large class sizes, and the failure to deal with our special needs students. **I am asking you to support our keiki and our public schools, by supporting SB683, SB686, HB180, HB182.** These bills support a Constitutional Amendment that reads: "Shall the legislature fund a quality public education for all of Hawaii's children, including the recruitment and retention of teachers, lower class sizes, special education programming, career and technical education, art, music, Hawaiian studies, and Hawaiian language, by establishing, as provided by law, a surcharge on residential investment property and visitor accommodations?" Thank you.

NAME:

Blaire Poles

ADDRESS:

1878 Loke St, #104

Wailuku, HI 96793

(Place comments on the back)



TO:

SEN. Agarwal

REP. Shute

(To locate your senator and representative go to [openstates.org](http://openstates.org))

RE:

Hawaii's public schools are underfunded, this has led to chronic teacher shortages, large class sizes, and the failure to deal with our special needs students. **I am asking you to support our keiki and our public schools, by supporting SB683, SB686, HB180, HB182.** These bills support a Constitutional Amendment that reads: "¶ Shall the legislature fund a quality public education for all of Hawaii's children, including the recruitment and retention of teachers, lower class sizes, special education programming, career and technical education, art, music, Hawaiian studies, and Hawaiian language, by establishing, as provided by law, a surcharge on residential investment property and visitor accommodations?" Thank you.

NAME:

Just Sat

ADDRESS:

986 Lokahi Dr

Waipahu HI 96793

(Place comments on the back)



TO:

SEN. Gilbert Keith Aganan

REP. Joseph Souki

(To locate your senator and representative go to [openstates.org](http://openstates.org))

RE:

Hawaii's public schools are underfunded, this has led to chronic teacher shortages, large class sizes, and the failure to deal with our special needs students. **I am asking you to support our keiki and our public schools, by supporting SB683, SB686, HB180, HB182.** These bills support a Constitutional Amendment that reads: "'Shall the legislature fund a quality public education for all of Hawaii's children, including the recruitment and retention of teachers, lower class sizes, special education programming, career and technical education, art, music, Hawaiian studies, and Hawaiian language, by establishing, as provided by law, a surcharge on residential investment property and visitor accommodations?'" Thank you.

NAME:

Noreen Yamasaki

ADDRESS:

1353 Kakaao Pl

Maiwale, HI 96793

(Place comments on the back)





TO:

SEN.

Gilbert Velin-Agwan

REP.

Tyson Souza

(To locate your senator and representative go to [openstates.org](http://openstates.org))

RE:

Hawaii's public schools are underfunded, this has led to chronic teacher shortages, large class sizes, and the failure to deal with our special needs students. **I am asking you to support our keiki and our public schools, by supporting SB683, SB686, HB180, HB182.** These bills support a Constitutional Amendment that reads: "Shall the legislature fund a quality public education for all of Hawaii's children, including the recruitment and retention of teachers, lower class sizes, special education programming, career and technical education, art, music, Hawaiian studies, and Hawaiian language, by establishing, as provided by law, a surcharge on residential investment property and visitor accommodations?" Thank you.

NAME:

Remona Taitano Loughran

ADDRESS:

44 Kamae Way St.

Waimanalo HI 96793

(Place comments on the back)



TO:

~~SENT~~ REP Sen. Aguirre

(To locate your senator and representative go to openstates.org)

RE:

Hawaii's public schools are underfunded, this has led to chronic teacher shortages, large class sizes, and the failure to deal with our special needs students. **I am asking you to support our keiki and our public schools, by supporting SB683, SB686, HB180, HB182.** These bills support a Constitutional Amendment that reads: "Shall the legislature fund a quality public education for all of Hawaii's children, including the recruitment and retention of teachers, lower class sizes, special education programming, career and technical education, art, music, Hawaiian studies, and Hawaiian language, by establishing, as provided by law, a surcharge on residential investment property and visitor accommodations?" Thank you.

NAME:

Kamiki Bernades

ADDRESS:

1510 Kaimpe Place

Waimuku, HI 96793

(Place comments on the back)



TO:

SEN.

Joseph Sooki

REP.

(To locate your senator and representative go to openstates.org)

RE:

Hawaii's public schools are underfunded, this has led to chronic teacher shortages, large class sizes, and the failure to deal with our special needs students. **I am asking you to support our keiki and our public schools, by supporting SB683, SB686, HB180, HB182.** These bills support a Constitutional Amendment that reads: "Shall the legislature fund a quality public education for all of Hawaii's children, including the recruitment and retention of teachers, lower class sizes, special education programming, career and technical education, art, music, Hawaiian studies, and Hawaiian language, by establishing, as provided by law, a surcharge on residential investment property and visitor accommodations?" Thank you.

NAME:

Allen AKAHANA

ADDRESS:

POB 1607 BALLOU V H 96798

(Place comments on the back)



TO:

SEN. ~~BOB~~ *Agarwal*

REP. *Sauki*

(To locate your senator and representative go to [openstates.org](http://openstates.org))

RE:

Hawaii's public schools are underfunded, this has led to chronic teacher shortages, large class sizes, and the failure to deal with our special needs students. **I am asking you to support our keiki and our public schools, by supporting SB683, SB686, HB180, HB182.** These bills support a Constitutional Amendment that reads: "Shall the legislature fund a quality public education for all of Hawaii's children, including the recruitment and retention of teachers, lower class sizes, special education programming, career and technical education, art, music, Hawaiian studies, and Hawaiian language, by establishing, as provided by law, a surcharge on residential investment property and visitor accommodations?" Thank you.

NAME:

*Joni Ishikawa*

ADDRESS:

*654 Pio Dr*

*Wailuku HI 96793*

(Place comments on the back)



TO:

SEN. Keith Amano

REP. Joe Silva

(To locate your senator and representative go to [openstates.org](http://openstates.org))

RE:

Hawaii's public schools are underfunded, this has led to chronic teacher shortages, large class sizes, and the failure to deal with our special needs students. **I am asking you to support our keiki and our public schools, by supporting SB683, SB686, HB180, HB182.** These bills support a Constitutional Amendment that reads: "Shall the legislature fund a quality public education for all of Hawaii's children, including the recruitment and retention of teachers, lower class sizes, special education programming, career and technical education, art, music, Hawaiian studies, and Hawaiian language, by establishing, as provided by law, a surcharge on residential investment property and visitor accommodations?" Thank you.

NAME:

L. Cabacungan

ADDRESS:

1362 Hahaione St

Mauikele HI 96793

(Place comments on the back)



TO:

SEN. Gilbert Keolu Apana

REP. Joseph M. Sosa  
(To locate your senator and representative go to openstates.org)

RE:

Hawaii's public schools are underfunded, this has led to chronic teacher shortages, large class sizes, and the failure to deal with our special needs students. **I am asking you to support our keiki and our public schools, by supporting SB683, SB686, HB180, HB182.** These bills support a Constitutional Amendment that reads: "Shall the legislature fund a quality public education for all of Hawaii's children, including the recruitment and retention of teachers, lower class sizes, special education programming, career and technical education, art, music, Hawaiian studies, and Hawaiian language, by establishing, as provided by law, a surcharge on residential investment property and visitor accommodations?" Thank you.

NAME:

Leslie White

ADDRESS:

133 Hoowaiwai Cp 2301

Waialake HI 96793

(Place comments on the back)



TO: SEN. Gil Keith-Agar

REP. Joe Souki  
(To locate your senator and representative go to openstates.org)

RE: Hawaii's public schools are underfunded, this has led to chronic teacher shortages, large class sizes, and the failure to deal with our special needs students. **I am asking you to support our keiki and our public schools, by supporting SB683, SB686, HB180, HB182.** These bills support a Constitutional Amendment that reads: "Shall the legislature fund a quality public education for all of Hawaii's children, including the recruitment and retention of teachers, lower class sizes, special education programming, career and technical education, art, music, Hawaiian studies, and Hawaiian language, by establishing, as provided by law, a surcharge on residential investment property and visitor accommodations?" Thank you.

NAME: Cory Shishido

ADDRESS: 119 Hawaiians Loop #201

Waipahu HI 96798

(Place comments on the back)



TO:

SEN. Gibert Keith - Agaran

REP. Joe Spooki

(To locate your senator and representative go to openstates.org)

RE:

Hawaii's public schools are underfunded, this has led to chronic teacher shortages, large class sizes, and the failure to deal with our special needs students. **I am asking you to support our keiki and our public schools, by supporting SB683, SB686, HB180, HB182.** These bills support a Constitutional Amendment that reads: "Shall the legislature fund a quality public education for all of Hawaii's children, including the recruitment and retention of teachers, lower class sizes, special education programming, career and technical education, art, music, Hawaiian studies, and Hawaiian language, by establishing, as provided by law, a surcharge on residential investment property and visitor accommodations?" Thank you.

NAME:

Kevin Grant

ADDRESS:

140 Eha St. #104 Waiuku, HI.

96793

(Place comments on the back)





TO:

SEN. Gilbert Keith-Agar

REP. Joseph Souki

(To locate your senator and representative go to [openstates.org](http://openstates.org))

RE:

Hawaii's public schools are underfunded, this has led to chronic teacher shortages, large class sizes, and the failure to deal with our special needs students. **I am asking you to support our keiki and our public schools, by supporting SB683, SB686, HB180, HB182.** These bills support a Constitutional Amendment that reads: "Shall the legislature fund a quality public education for all of Hawaii's children, including the recruitment and retention of teachers, lower class sizes, special education programming, career and technical education, art, music, Hawaiian studies, and Hawaiian language, by establishing, as provided by law, a surcharge on residential investment property and visitor accommodations?" Thank you.

NAME:

Debbie Kiyabu

ADDRESS:

150 Malahni Street

Mauike, HI 96793

(Place comments on the back)



TO:

SEN.

Keith Ayarman

REP.

Joseph Suki

(To locate your senator and representative go to openstates.org)

RE:

Hawaii's public schools are underfunded, this has led to chronic teacher shortages, large class sizes, and the failure to deal with our special needs students. **I am asking you to support our keiki and our public schools, by supporting SB683, SB686, HB180, HB182.** These bills support a Constitutional Amendment that reads: "Shall the legislature fund a quality public education for all of Hawaii's children, including the recruitment and retention of teachers, lower class sizes, special education programming, career and technical education, art, music, Hawaiian studies, and Hawaiian language, by establishing, as provided by law, a surcharge on residential investment property and visitor accommodations?" Thank you!

NAME:

Shalayne Yamamoto

ADDRESS:

695 South Au Road

Waialua, HI 96793

(Place comments on the back)



TO:

SEN.

Gilbert S.S. Keith-Harmon

REP.

Steph M. Souza

(To locate your senator and representative go to [openstates.org](http://openstates.org))

RE:

Hawaii's public schools are underfunded, this has led to chronic teacher shortages, large class sizes, and the failure to deal with our special-needs students. **I am asking you to support our keiki and our public schools, by supporting SB683, SB686, HB180, HB182.** These bills support a Constitutional Amendment that reads: "Shall the legislature fund a quality public education for all of Hawaii's children, including the recruitment and retention of teachers, lower class sizes, special education programming, career and technical education, art, music, Hawaiian studies, and Hawaiian language, by establishing, as provided by law, a surcharge on residential investment property and visitor accommodations?" Thank you.

NAME:

Melanie Krenmel

ADDRESS:

891 Nela Pl.

Mauikeo HI 96792

(Place comments on the back)



TO:

SEN. Keith Aguiar

REP. Joseph M. Soreki

(To locate your senator and representative go to [openstates.org](http://openstates.org))

RE:

Hawaii's public schools are underfunded, this has led to chronic teacher shortages, large class sizes, and the failure to deal with our special needs students. **I am asking you to support our keiki and our public schools, by supporting SB683, SB686, HB180, HB182.** These bills support a Constitutional Amendment that reads: "Shall the legislature fund a quality public education for all of Hawaii's children, including the recruitment and retention of teachers, lower class sizes, special education programming, career and technical education, art, music, Hawaiian studies, and Hawaiian language, by establishing, as provided by law, a surcharge on residential investment property and visitor accommodations?" Thank you.

NAME:

Jennifer Mijamoto

ADDRESS:

482 Pualani St.

Wailuku, HI 96793

(Place comments on the back)



TO: SEN. Gilbert Keahi Ayanian

REP. Joseph M. Simki

(To locate your senator and representative go to [openstates.org](http://openstates.org))

RE: Hawaii's public schools are underfunded, this has led to chronic teacher shortages, large class sizes, and the failure to deal with our special needs students. **I am asking you to support our keiki and our public schools, by supporting SB683, SB686, HB180, HB182.** These bills support a Constitutional Amendment that reads: "Shall the legislature fund a quality public education for all of Hawaii's children, including the recruitment and retention of teachers, lower class sizes, special education programming, career and technical education, art, music, Hawaiian studies, and Hawaiian language, by establishing, as provided by law, a surcharge on residential investment property and visitor accommodations?" Thank you.

NAME: Joy Davani TAKATSUKA

ADDRESS: P.O. Box 2896

Wailuku HI 96793

(Place comments on the back)



TO:

SEN.

*Tommy Lee*

REP.

*Wardley*

(To locate your senator and representative go to [openstates.org](http://openstates.org))

RE:

Hawaii's public schools are underfunded, this has led to chronic teacher shortages, large class sizes, and the failure to deal with our special needs students. **I am asking you to support our keiki and our public schools, by supporting SB683, SB686, HB180, HB182.** These bills support a Constitutional Amendment that reads: "Shall the legislature fund a quality public education for all of Hawaii's children, including the recruitment and retention of teachers, lower class sizes, special education programming, career and technical education, art, music, Hawaiian studies, and Hawaiian language, by establishing, as provided by law, a surcharge on residential investment property and visitor accommodations?" Thank you.

NAME:

*Margaret Barber*

ADDRESS:

*415 Kalia Rd*

*Honolulu HI 96817*

(Place comments on the back)



TO:

SEN. \_\_\_\_\_

Gilbert Keith-Agarson

REP. \_\_\_\_\_

Justin Woodson

(To locate your senator and representative go to [openstates.org](http://openstates.org))

RE:

Hawaii's public schools are underfunded, this has led to chronic teacher shortages, large class sizes, and the failure to deal with our special needs students. **I am asking you to support our keiki and our public schools, by supporting SB683, SB686, HB180, HB182.** These bills support a Constitutional Amendment that reads: "Shall the legislature fund a quality public education for all of Hawaii's children, including the recruitment and retention of teachers, lower class sizes, special education programming, career and technical education, art, music, Hawaiian studies, and Hawaiian language, by establishing, as provided by law, a surcharge on residential investment property and visitor accommodations?" Thank you.

NAME:

Nancy Halley

ADDRESS:

187 N. Nanea Dr.

Waialoa HI 96793

(Place comments on the back)



TO:

SEN.

*Gilbert Keith Agnew*

REP.

*Justin Anderson*

(To locate your senator and representative go to openstates.org)

RE:

Hawaii's public schools are underfunded, this has led to chronic teacher shortages, large class sizes, and the failure to deal with our special needs students. **I am asking you to support our keiki and our public schools, by supporting SB683, SB686, HB180, HB182.** These bills support a Constitutional Amendment that reads: "Shall the legislature fund a quality public education for all of Hawaii's children, including the recruitment and retention of teachers, lower class sizes, special education programming, career and technical education, art, music, Hawaiian studies, and Hawaiian language, by establishing, as provided by law, a surcharge on residential investment property and visitor accommodations?" Thank you.

NAME:

*Danny Andrats*

ADDRESS:

*1387 Kilauea St.*

*Haleiwa, HI 96743*

(Place comments on the back)





TO:

SEN.

Gilbert S.C. Keith-Logan

REP.

Justin H. Woodson

(To locate your senator and representative go to [openstates.org](http://openstates.org))

RE:

Hawaii's public schools are underfunded, this has led to chronic teacher shortages, large class sizes, and the failure to deal with our special needs students. **I am asking you to support our keiki and our public schools, by supporting SB683, SB686, HB180, HB182.** These bills support a Constitutional Amendment that reads: "I shall the legislature fund a quality public education for all of Hawaii's children, including the recruitment and retention of teachers; lower class sizes, special education programming, career and technical education, art, music, Hawaiian studies, and Hawaiian language, by establishing, as provided by law, a surcharge on residential investment property and visitor accommodations?" Thank you.

NAME:

Alana Anderson

ADDRESS:

116 E. Kamehale Dr.

Waialeale, HI 96793

(Place comments on the back)



TO:

SEN. Gilbert Keith Hagarum

REP. Wesley Wadswan  
(To locate your senator and representative go to [openstates.org](http://openstates.org))

RE:

Hawaii's public schools are underfunded, this has led to chronic teacher shortages, large class sizes, and the failure to deal with our special needs students. **I am asking you to support our keiki and our public schools, by supporting SB683, SB686, HB180, HB182.** These bills support a Constitutional Amendment that reads: "Shall the legislature fund a quality public education for all of Hawaii's children, including the recruitment and retention of teachers, lower class sizes, special education programming, career and technical education, art, music, Hawaiian studies, and Hawaiian language, by establishing, as provided by law, a surcharge on residential investment property and visitor accommodations?" Thank you

NAME:

Courtney Flinnerty

ADDRESS:

75 Waiwaka Lane apt 282

Waiwaka HI 96793

(Place comments on the back)



TO: REP JUSTIN WOODSON  
SEN SEN ALBERT KEHI-ARAIAN

(To locate your senator and representative go to [openstates.org](http://openstates.org))

RE: Hawaii's public schools are underfunded, this has led to chronic teacher shortages, large class sizes, and the failure to deal with our special needs students. **I am asking you to support our keiki and our public schools, by supporting SB683, SB686, HB180, HB182.** These bills support a Constitutional Amendment that reads: "Shall the legislature fund a quality public education for all of Hawaii's children, including the recruitment and retention of teachers, lower class sizes, special education programming, career and technical education, art, music, Hawaiian studies, and Hawaiian language, by establishing, as provided by law, a surcharge on residential investment property and visitor accommodations?" Thank you.

NAME: Cherwick K Nakagawa

ADDRESS: 990 Kahi's Place

Waiuku, HI 96793  
(Place comments on the back)



TO:

SEN. Sushin Woodson  
REP. Colby Killebrew  
(To locate your senator and representative go to openstates.org)

RE:

Hawaii's public schools are underfunded, this has led to chronic teacher shortages, large class sizes, and the failure to deal with our special needs students. **I am asking you to support our keiki and our public schools, by supporting SB683, SB686, HB180, HB182.** These bills support a Constitutional Amendment that reads: "Shall the legislature fund a quality public education for all of Hawaii's children, including the recruitment and retention of teachers, lower class sizes, special education programming, career and technical education, art, music, Hawaiian studies, and Hawaiian language, by establishing, as provided by law, a surcharge on residential investment property and visitor accommodations?" Thank you.

NAME:

Amy Anchetta

ADDRESS:

13879 Kilauea Street  
Waimanalo, HI 96793

(Place comments on the back)



TO:

Rep. Justin Woodson  
SEN. SPON.

REP. Ige Gilbert Keith - Agaron

(To locate your senator and representative go to openstates.org)

RE:

Hawaii's public schools are underfunded, this has led to chronic teacher shortages, large class sizes, and the failure to deal with our special needs students. **I am asking you to support our keiki and our public schools, by supporting SB683, SB686, HB-180, HB182.** These bills support a Constitutional Amendment that reads: "Shall the legislature fund a quality public education for all of Hawaii's children, including the recruitment and retention of teachers, lower class sizes, special education programming, career and technical education, art, music, Hawaiian studies, and Hawaiian language, by establishing, as provided by law, a surcharge on residential investment property and visitor accommodations?" Thank you.

NAME:

Nadine Yamamura

ADDRESS:

1436 Kilimoe Pl.

Wahiuku, HI 90793

(Place comments on the back)



TO:

SEN. G.I. Keiik - Agana

REP. Justin Wadson  
(To locate your senator and representative go to [openstates.org](http://openstates.org))

RE:

Hawaii's public schools are underfunded, this has led to chronic teacher shortages, large class sizes, and the failure to deal with our special needs students. **I am asking you to support our keiki and our public schools, by supporting SB683, SB686, HB180, HB182.** These bills support a Constitutional Amendment that reads: "Shall the legislature fund a quality public education for all of Hawaii's children, including the recruitment and retention of teachers, lower class sizes, special education programming, career and technical education, art, music, Hawaiian studies, and Hawaiian language, by establishing, as provided by law, a surcharge on residential investment property and visitor accommodations?" Thank you.

NAME:

Bradley Casparin

ADDRESS:

11 Wilkona Place  
Waiuku HI 96793

(Place comments on the back)



TO: SEN. Keith-Agarwal

REP. Woodson  
(To locate your senator and representative go to openstates.org)

RE: Hawaii's public schools are underfunded, this has led to chronic teacher shortages, large class sizes, and the failure to deal with our special needs students. **I am asking you to support our keiki and our public schools, by supporting SB683, SB686, HB180, HB182.** These bills support a Constitutional Amendment that reads: "Shall the legislature fund a quality public education for all of Hawaii's children, including the recruitment and retention of teachers, lower class sizes, special education programming, career and technical education, art, music, Hawaiian studies, and Hawaiian language, by establishing, as provided by law, a surcharge on residential investment property and visitor accommodations?" Thank you.

NAME: Jana Macarip

ADDRESS: 337 S Alu Rd

Wailuku HI 96793  
(Place comments on the back)



TO: SEN. Kiell Gil Hagan

REP. Maicela Tang

(To locate your senator and representative go to [openstates.org](http://openstates.org))

RE: Hawaii's public schools are underfunded, this has led to chronic teacher shortages, large class sizes, and the failure to deal with our special needs students. **I am asking you to support our keiki and our public schools, by supporting SB683, SB686, HB180, HB182.** These bills support a Constitutional Amendment that reads: "Shall the legislature fund a quality public education for all of Hawaii's children, including the recruitment and retention of teachers, lower class sizes, special education programming, career and technical education, art, music, Hawaiian studies, and Hawaiian language, by establishing, as provided by law, a surcharge on residential investment property and visitor accommodations?" Thank you.

NAME: Alfred Perez

ADDRESS: 1313 Kawika Pl.

Wailuku, HI 96793

(Place comments on the back)





TO:

SEN.

ROL BAKER

REP.

JOE VOOKI

(To locate your senator and representative go to [openstates.org](http://openstates.org))

RE:

Hawaii's public schools are underfunded, this has led to chronic teacher shortages, large class sizes, and the failure to deal with our special needs students. **I am asking you to support our keiki and our public schools, by supporting SB683, SB686, HB180, HB182.** These bills support a Constitutional Amendment that reads: "Shall the legislature fund a quality public education for all of Hawaii's children, including the recruitment and retention of teachers, lower class sizes, special education programming, career and technical education, art, music, Hawaiian studies, and Hawaiian language, by establishing, as provided by law, a surcharge on residential investment property and visitor accommodations?" Thank you.

NAME:

TAMARA KAWAIBERA

ADDRESS:

9470 MIL ST L6

WAILUKU HI 96743

(Place comments on the back)



TO:

SEN. Rosalyn Baker,

REP. Joseph Souki,

(To locate your senator and representative go to [openstates.org](http://openstates.org))

RE:

Hawaii's public schools are underfunded, this has led to chronic teacher shortages, large class sizes, and the failure to deal with our special needs students. **I am asking you to support our keiki and our public schools, by supporting SB683, SB686, HB180, HB182.** These bills support a Constitutional Amendment that reads: "Shall the legislature fund a quality public education for all of Hawaii's children, including the recruitment and retention of teachers, lower class sizes, special education programming, career and technical education, art, music, Hawaiian studies, and Hawaiian language, by establishing, as provided by law, a surcharge on residential investment property and visitor accommodations?" Thank YOU.

NAME:

Elin Brennan

ADDRESS:

117 Lower Waialeale Beach Rd,

Waialeale, HI 96793

(Place comments on the back)



TO:

SEN.

*ROZ*  
*@ Baker*

REP.

*Joe Soule*

(To locate your senator and representative go to openstates.org)

RE:

Hawaii's public schools are underfunded, this has led to chronic teacher shortages, large class sizes, and the failure to deal with our special needs students. **I am asking you to support our keiki and our public schools, by supporting SB683, SB686, HB180, HB182.** These bills support a Constitutional Amendment that reads: ""Shall the legislature fund a quality public education for all of Hawaii's children, including the recruitment and retention of teachers, lower class sizes, special education programming, career and technical education, art, music, Hawaiian studies, and Hawaiian language, by establishing, as provided by law, a surcharge on residential investment property and visitor accommodations?" "Thank you.

NAME:

*Cindy Shimabara*

ADDRESS:

*4112 Kuikuan Dr.*

*Waimanalo, HI 96795*

(Place comments on the back)



TO:

SEN. Roz Baker

REP. Joseph Souki / Gilbert Keith-

(To locate your senator and representative go to openstates.org)

Agarun

RE:

Hawaii's public schools are underfunded, this has led to chronic teacher shortages, large class sizes, and the failure to deal with our special needs students. **I am asking you to support our keiki and our public schools, by supporting SB683, SB686, HB180, HB182.** These bills support a Constitutional Amendment that reads: "Shall the legislature fund a quality public education for all of Hawaii's children, including the recruitment and retention of teachers, lower class sizes, special education programming, career and technical education, art, music, Hawaiian studies, and Hawaiian language, by establishing, as provided by law, a surcharge on residential investment property and visitor accommodations?" Thank you.

NAME:

Yuka Mickelson

ADDRESS:

49 Ohana Hana Loop

Waiuku, HI, 96793

(Place comments on the back)

Congress



TO:

SEN.

*Rosalynn Baker*

REP.

(To locate your senator and representative go to [openstates.org](http://openstates.org))

RE:

Hawaii's public schools are underfunded, this has led to chronic teacher shortages, large class sizes, and the failure to deal with our special needs students. **I am asking you to support our keiki and our public schools, by supporting SB683, SB686, HB180, HB182.** These bills support a Constitutional Amendment that reads: "Shall the legislature fund a quality public education for all of Hawaii's children, including the recruitment and retention of teachers, lower class sizes, special education programming, career and technical education, art, music, Hawaiian studies, and Hawaiian language, by establishing, as provided by law, a surcharge on residential investment property and visitor accommodations?" Thank you.

NAME:

ADDRESS:

(Place comments on the back)



TO:

SEN.

Rosalyn Baker

REP.

Souki

(To locate your senator and representative go to openstates.org)

RE:

Hawaii's public schools are underfunded, this has led to chronic teacher shortages, large class sizes, and the failure to deal with our special needs students. **I am asking you to support our keiki and our public schools, by supporting SB683, SB686, HB180, HB182.** These bills support a Constitutional Amendment that reads: "Shall the legislature fund a quality public education for all of Hawaii's children, including the recruitment and retention of teachers, lower class sizes, special education programming, career and technical education, art, music, Hawaiian studies, and Hawaiian language, by establishing, as provided by law, a surcharge on residential investment property and visitor accommodations?" Thank you.

NAME:

Shahinez Nasser

ADDRESS:

PO Box 2466

Waialua, HI 96793

(Place comments on the back)



TO:

SEN. Baker

REP. Ina Souki

(To locate your senator and representative go to openstates.org)

RE:

Hawaii's public schools are underfunded, this has led to chronic teacher shortages, large class sizes, and the failure to deal with our special needs students. **I am asking you to support our keiki and our public schools, by supporting SB683, SB686, HB180, HB182.** These bills support a Constitutional Amendment that reads: "Shall the legislature fund a quality public education for all of Hawaii's children, including the recruitment and retention of teachers, lower class sizes, special education programming, career and technical education, art, music, Hawaiian studies, and Hawaiian language, by establishing, as provided by law, a surcharge on residential investment property and visitor accommodations?" Thank you.

NAME:

Lance Yamachi

ADDRESS:

775 Malahi St,

Wailuku, HI 96793

(Place comments on the back)



TO:

SEN.

*Loz Baker*

REP.

(To locate your senator and representative go to [openstates.org](http://openstates.org))

RE:

Hawaii's public schools are underfunded, this has led to chronic teacher shortages, large class sizes, and the failure to deal with our special needs students. **I am asking you to support our keiki and our public schools, by supporting SB683, SB686, HB180, HB182.** These bills support a Constitutional Amendment that reads: "Shall the legislature fund a quality public education for all of Hawaii's children, including the recruitment and retention of teachers, lower class sizes, special education programming, career and technical education, art, music, Hawaiian studies, and Hawaiian language, by establishing, as provided by law, a surcharge on residential investment property and visitor accommodations?" Thank you.

NAME:

*Nathaniel Mickelson*

ADDRESS:

*49 Ohana Ham loop*

*Waialeale, 96795*

(Place comments on the back)





TO:

SEN. Rosalyn F. Baker

REP. Ronuba Chin  
(To locate your senator and representative go to openstates.org)

RE:

Hawaii's public schools are underfunded, this has led to chronic teacher shortages, large class sizes, and the failure to deal with our special needs students. **I am asking you to support our keiki and our public schools, by supporting SB683, SB686, HB180, HB182.** These bills support a Constitutional Amendment that reads: "Shall the legislature fund a quality public education for all of Hawaii's children, including the recruitment and retention of teachers, lower class sizes, special education programming, career and technical education, art, music, Hawaiian studies, and Hawaiian language, by establishing, as provided by law, a surcharge on residential investment property and visitor accommodations?" Thank you.

NAME:

Tody Lynn Alderman

ADDRESS:

10719 561 Popoia St., Kilauea, HI 96753  
Moved to: 2109 Kaloole St. Waipua, HI 96793  
(Place comments on the back)



TO:

SEN.

Rosalynn Baker

REP.

Karolea Ina

(To locate your senator and representative go to openstates.org)

RE:

Hawaii's public schools are underfunded, this has led to chronic teacher shortages, large class sizes, and the failure to deal with our special needs students. **I am asking you to support our keiki and our public schools, by supporting SB683, SB686, HB180, HB182.** These bills support a Constitutional Amendment that reads: "Shall the legislature fund a quality public education for all of Hawaii's children, including the recruitment and retention of teachers, lower class sizes, special education programming, career and technical education, art, music, Hawaiian studies, and Hawaiian language, by establishing, as provided by law, a surcharge on residential investment property and visitor accommodations?" Thank you.

NAME:

Tara Lindsey

ADDRESS:

1159 Pihana Rd A

Wailuku HI 96793

(Place comments on the back)



TO: SEN. Baker

REP. Ing

(To locate your senator and representative go to [openstates.org](http://openstates.org))

RE: Hawaii's public schools are underfunded, this has led to chronic teacher shortages, large class sizes, and the failure to deal with our special needs students. **I am asking you to support our keiki and our public schools, by supporting SB683, SB686, HB180, HB182.** These bills support a Constitutional Amendment that reads: "I shall the legislature fund a quality public education for all of Hawaii's children, including the recruitment and retention of teachers, lower class sizes, special education programming, career and technical education, art, music, Hawaiian studies, and Hawaiian language, by establishing, as provided by law, a surcharge on residential investment property and visitor accommodations?" Thank you.

NAME:

Lynette Kimura

ADDRESS:

580 Kula'iwi Dr.

Wailuku HI 96793

(Place comments on the back)



TO:

SEN.

*Baker*

REP.

*my*

(To locate your senator and representative go to [openstates.org](http://openstates.org))

RE:

Hawaii's public schools are underfunded, this has led to chronic teacher shortages, large class sizes, and the failure to deal with our special needs students. **I am asking you to support our keiki and our public schools, by supporting SB683, SB686, HB180, HB182.** These bills support a Constitutional Amendment that reads: "Shall the legislature fund a quality public education for all of Hawaii's children, including the recruitment and retention of teachers, lower class sizes, special education programming, career and technical education, art, music, Hawaiian studies, and Hawaiian language, by establishing, as provided by law, a surcharge on residential investment property and visitor accommodations?" Thank you.

NAME:

*Catherine McKeon*

ADDRESS:

*215 Naniwa Dr*

*Wai. HI 96793*

(Place comments on the back)



TO:

SEN. Rosalyn Baker

REP. Ing

(To locate your senator and representative go to [openstates.org](http://openstates.org))

RE:

Hawaii's public schools are underfunded, this has led to chronic teacher shortages, large class sizes, and the failure to deal with our special needs students. **I am asking you to support our keiki and our public schools, by supporting SB683, SB686, HB180, HB182.** These bills support a Constitutional Amendment that reads: "I shall the legislature fund a quality public education for all of Hawaii's children, including the recruitment and retention of teachers, lower class sizes, special education programming, career and technical education, art, music, Hawaiian studies, and Hawaiian language, by establishing, as provided by law, a surcharge on residential investment property and visitor accommodations?" Thank you.

NAME:

Leslie Ann Hymas

ADDRESS:

2054 Kolo Place

Wailuku, HI 96783

(Place comments on the back)



TO: SEN. Agawa

REP. Iing  
(To locate your senator and representative go to [openstates.org](http://openstates.org))

RE: Hawaii's public schools are underfunded, this has led to chronic teacher shortages, large class sizes, and the failure to deal with our special needs students. **I am asking you to support our keiki and our public schools, by supporting SB683, SB686, HB180, HB182.** These bills support a Constitutional Amendment that reads: "Shall the legislature fund a quality public education for all of Hawaii's children, including the recruitment and retention of teachers, lower class sizes, special education programming, career and technical education, art, music, Hawaiian studies, and Hawaiian language, by establishing, as provided by law, a surcharge on residential investment property and visitor accommodations?" Thank you.

NAME: Andy Shimabuku

ADDRESS: 412 Kulkah, Dr

Waiukae, HI 96703

(Place comments on the back)



TO: \_\_\_\_\_ SEN. \_\_\_\_\_

REP. \_\_\_\_\_  
(To locate your senator and representative go to [openstates.org](http://openstates.org))

RE: Hawaii's public schools are underfunded, this has led to chronic teacher shortages, large class sizes, and the failure to deal with our special needs students. **I am asking you to support our keiki and our public schools, by supporting SB683, SB686, HB180, HB182.** These bills support a Constitutional Amendment that reads: "Shall the legislature fund a quality public education for all of Hawaii's children, including the recruitment and retention of teachers, lower class sizes, special education programming, career and technical education, art, music, Hawaiian studies, and Hawaiian language, by establishing, as provided by law, a surcharge on residential investment property and visitor accommodations?" Thank you.

NAME: Amy STEVENSON

ADDRESS: 75 W. Kaulaulele Dr  
Kalahele 96743

(Place comments on the back)



SEN. \_\_\_\_\_

REP. \_\_\_\_\_  
(To locate your senator and representative go to [openstates.org](http://openstates.org))

RE: Hawaii's public schools are underfunded, this has led to chronic teacher shortages, large class sizes, and the failure to deal with our special needs students. **I am asking you to support our keiki and our public schools, by supporting SB683, SB686, HB180, HB182.** These bills support a Constitutional Amendment that reads: "Shall the legislature fund a quality public education for all of Hawaii's children, including the recruitment and retention of teachers, lower class sizes, special education programming, career and technical education, art, music, Hawaiian studies, and Hawaiian language, by establishing, as provided by law, a surcharge on residential investment property and visitor accommodations?" Thank you.

NAME: Melinda Johansen

ADDRESS: 250 Fawcett St. # 2010

Waikeke HI 96793

(Place comments on the back)





TO:

SEN. \_\_\_\_\_

REP. \_\_\_\_\_

(To locate your senator and representative go to [openstates.org](http://openstates.org))

RE:

Hawaii's public schools are underfunded, this has led to chronic teacher shortages, large class sizes, and the failure to deal with our special needs students. **I am asking you to support our keiki and our public schools, by supporting SB683, SB686, HB180, HB182.** These bills support a Constitutional Amendment that reads: "Shall the legislature fund a quality public education for all of Hawaii's children, including the recruitment and retention of teachers, lower class sizes, special education programming, career and technical education, art, music, Hawaiian studies, and Hawaiian language, by establishing, as provided by law, a surcharge on residential investment property and visitor accommodations?" Thank you.

NAME:

J. Coombs Zell

ADDRESS:

199 Kamehameha Ct.

Waipahu HI 96793

(Place comments on the back)



*Shane*

TO:

SEN. *B. Robinson*

REP. *Ida Ige*  
(To locate your senator and representative go to openstates.org)

RE:

Hawaii's public schools are underfunded, this has led to chronic teacher shortages, large class sizes, and the failure to deal with our special needs students. **I am asking you to support our keiki and our public schools, by supporting SB683, SB686, HB180, HB182.** These bills support a Constitutional Amendment that reads: "Shall the legislature fund a quality public education for all of Hawaii's children, including the recruitment and retention of teachers, lower class sizes, special education programming, career and technical education, art, music, Hawaiian studies, and Hawaiian language, by establishing, as provided by law, a surcharge on residential investment property and visitor accommodations?" Thank you

NAME:

*John Huener*

ADDRESS:

*WSD Kachemaru*  
*Waiuku, HI 96793*

(Place comments on theback)



TO:

SEN. Gilbert Keith-Asparan

REP. ~~Iris Gabbard~~

(To locate your senator and representative go to openstates.org)

RE:

Hawaii's public schools are underfunded, this has led to chronic teacher shortages, large class sizes, and the failure to deal with our special needs students. **I am asking you to support our keiki and our public schools, by supporting SB683, SB686, HB180, HB182.** These bills support a Constitutional Amendment that reads: "Shall the legislature fund a quality public education for all of Hawaii's children, including the recruitment and retention of teachers, lower class sizes, special education programming, career and technical education, art, music, Hawaiian studies, and Hawaiian language, by establishing, as provided by law, a surcharge on residential investment property and visitor accommodations?" Thank you.

NAME:

Katlynd Schmidt

ADDRESS:

9 PAPAIAUUA PLACE, WAILUKU, HI

96793

(Place comments on the back)



TO:

SEN.

Ernesto Aguirre

REP.

Nakamura

(To locate your senator and representative go to [openstates.org](http://openstates.org))

RE:

Hawaii's public schools are underfunded, this has led to chronic teacher shortages, large class sizes, and the failure to deal with our special needs students. **I am asking you to support our keiki and our public schools, by supporting SB683, SB686, HB180, HB182.** These bills support a Constitutional Amendment that reads: "Shall the legislature fund a quality public education for all of Hawaii's children, including the recruitment and retention of teachers, lower class sizes, special education programming, career and technical education, art, music, Hawaiian studies, and Hawaiian language, by establishing, as provided by law, a surcharge on residential investment property and visitor accommodations?" Thank you.

NAME:

Rosai Roberts

ADDRESS:

1367 Kilou Street  
Wailuku, HI 96793

(Place comments on the back)



TO:

SEN.

*Baker*

REP.

*McKedney*

(To locate your senator and representative go to [openstates.org](http://openstates.org))

RE:

Hawaii's public schools are underfunded, this has led to chronic teacher shortages, large class sizes, and the failure to deal with our special needs students. **I am asking you to support our keiki and our public schools, by supporting SB683, SB686, HB180, HB182.** These bills support a Constitutional Amendment that reads: "Shall the legislature fund a quality public education for all of Hawaii's children, including the recruitment and retention of teachers, lower class sizes, special education programming, career and technical education, art, music, Hawaiian studies, and Hawaiian language, by establishing, as provided by law, a surcharge on residential investment property and visitor accommodations?" Thank you.

NAME:

*Cecilia Jacinto*

ADDRESS:

*150 Hawaii St*

*Wailuku, HI 96793*

(Place comments on the back)



TO:

SEN. Baker

REP. Wilder

(To locate your senator and representative go to openstates.org)

RE:

Hawaii's public schools are underfunded, this has led to chronic teacher shortages, large class sizes, and the failure to deal with our special needs students. **I am asking you to support our keiki and our public schools, by supporting SB683, SB686, HB180, HB182.** These bills support a Constitutional Amendment that reads: "Shall the legislature fund a quality public education for all of Hawaii's children, including the recruitment and retention of teachers, lower class sizes, special education programming, career and technical education, art, music, Hawaiian studies, and Hawaiian language, by establishing, as provided by law, a surcharge on residential investment property and visitor accommodations?" Thank you.

NAME:

Nicole Baldwin

ADDRESS:

250 Hawaii St #300

Waialua, HI 96793

(Place comments on the back)



TO: SEN. Joe Souki

REP. Kyle Yamashita  
(To locate your senator and representative go to [openstates.org](http://openstates.org))

RE: Hawaii's public schools are underfunded, this has led to chronic teacher shortages, large class sizes, and the failure to deal with our special needs students. **I am asking you to support our keli and our public schools, by supporting SB683, SB686, HB180, HB182.** These bills support a Constitutional Amendment that reads: "I shall the legislature fund a quality public education for all of Hawaii's children, including the recruitment and retention of teachers, lower class sizes, special education programming, career and technical education, art, music, Hawaiian studies, and Hawaiian language, by establishing, as provided by law, a surcharge on residential investment property and visitor accommodations?" Thank you.

NAME: Leinani Kanae

ADDRESS: Po Box 303 Maileka HI 96743

(Place comments on the back)



TO:

SEN. English

REP. Yamashita

(To locate your senator and representative go to [openstates.org](http://openstates.org))

RE:

Hawaii's public schools are underfunded, this has led to chronic teacher shortages, large class sizes, and the failure to deal with our special needs students. **I am asking you to support our keiki and our public schools, by supporting SB683, SB686, HB180, HB182.** These bills support a Constitutional Amendment that reads: "Shall the legislature fund a quality public education for all of Hawaii's children, including the recruitment and retention of teachers, lower class sizes, special education programming, career and technical education, art, music, Hawaiian studies, and Hawaiian language, by establishing, as provided by law, a surcharge on residential investment property and visitor accommodations?" Thank YOU.

NAME:

Maura Breen

ADDRESS:

449 Kuikahi Drive

Wailuku, HI 96793

(Place comments on the back)





TO:

SEN. Kalani English

REP. Kyle Yamashita

(To locate your senator and representative go to [openstates.org](http://openstates.org))

RE:

Hawaii's public schools are underfunded, this has led to chronic teacher shortages, large class sizes, and the failure to deal with our special needs students. **I am asking you to support our keiki and our public schools, by supporting SB683, SB686, HB180, HB182.** These bills support a Constitutional Amendment that reads: "Shall the legislature fund a quality public education for all of Hawaii's children, including the recruitment and retention of teachers, lower class sizes, special education programming, career and technical education, art, music, Hawaiian studies, and Hawaiian language, by establishing, as provided by law, a surcharge on residential investment property and visitor accommodations?" Thank you.

NAME:

Beri Otsuba

ADDRESS:

52 Keneloa St.

Wailuku, HI 96793

(Place comments on the back)



TO: SEN. Kalani English

REP. YAN YAN  
(To locate your senator and representative go to [openstates.org](http://openstates.org))

RE: Hawaii's public schools are underfunded, this has led to chronic teacher shortages, large class sizes, and the failure to deal with our special needs students. **I am asking you to support our keiki and our public schools, by supporting SB683, SB686, HB180, HB182.** These bills support a Constitutional Amendment that reads: "Shall the legislature fund a quality public education for all of Hawaii's children, including the recruitment and retention of teachers, lower class sizes, special education programming, career and technical education, art, music, Hawaiian studies, and Hawaiian language, by establishing, as provided by law, a surcharge on residential investment property and visitor accommodations?" Thank YOU.

NAME: TAMMY KOUSSER

ADDRESS: 94 MOBILE CIRCLE

WAIKUKU, HI 96714  
(Place comments on the back)



TO:

SEN. R. English

REP. ~~S. Woodson~~ E. Yamashita

(To locate your senator and representative go to [openstates.org](http://openstates.org))

RE:

Hawaii's public schools are underfunded, this has led to chronic teacher shortages, large class sizes, and the failure to deal with our special needs students. **I am asking you to support our keiki and our public schools, by supporting SB683, SB686, HB180, HB182.** These bills support a Constitutional Amendment that reads: "Shall the legislature fund a quality public education for all of Hawaii's children, including the recruitment and retention of teachers, lower class sizes, special education programming, career and technical education, art, music, Hawaiian studies, and Hawaiian language, by establishing, as provided by law, a surcharge on residential investment property and visitor accommodations?" Thank you.

NAME:

RODNEY S. YAP

ADDRESS:

758 LOVELL MAIN ST. Apt. 3  
WAILUKA, HI 96793

(Place comments on the back)



TO:

SEN. English

REP. Sauki

(To locate your senator and representative go to [openstates.org](http://openstates.org))

RE:

Hawaii's public schools are underfunded, this has led to chronic teacher shortages, large class sizes, and the failure to deal with our special needs students. **I am asking you to support our keiki and our public schools. By supporting SB683, SB686, HB180, HB182.** These bills support a Constitutional Amendment that reads: "Shall the legislature fund a quality public education for all of Hawaii's children, including the recruitment and retention of teachers, lower class sizes, special education programming, career and technical education, art, music, Hawaiian studies, and Hawaiian language, by establishing, as provided by law, a surcharge on residential investment property and visitor accommodations?" Thank you.

NAME:

Christin Parole

ADDRESS:

38 W. Kamehale Ln.

Waialua HI 96793

(Place comments on the back)

TO:

SEN.



REP.

Souki

(To locate your senator and representative go to [openstates.org](http://openstates.org))

RE:

Hawaii's public schools are underfunded, this has led to chronic teacher shortages, large class sizes, and the failure to deal with our special needs students. **I am asking you to support our keiki and our public schools, by supporting SB683, SB686, HB180, HB182.** These bills support a Constitutional Amendment that reads: "Shall the legislature fund a quality public education for all of Hawaii's children, including the recruitment and retention of teachers, lower class sizes, special education programming, career and technical education, art, music, Hawaiian studies, and Hawaiian language, by establishing, as provided by law, a surcharge on residential investment property and visitor accommodations?" Thank you.

NAME:

Stacy Haban

ADDRESS:

1005 Ulu Kawa St.

Waikanae HI 96793

(Place comments on the back)



TO:

SEN. J. Kalani English

REP. Joe Soure

(To locate your senator and representative go to [openstates.org](http://openstates.org))

RE:

Hawaii's public schools are underfunded, this has led to chronic teacher shortages, large class sizes, and the failure to deal with our special needs students. **I am asking you to support our keiki and our public schools, by supporting SB683, SB686, HB180, HB182.** These bills support a Constitutional Amendment that reads: "Shall the legislature fund a quality public education for all of Hawaii's children, including the recruitment and retention of teachers, lower class sizes, special education programming, career and technical education, art, music, Hawaiian studies, and Hawaiian language, by establishing, as provided by law, a surcharge on residential investment property and visitor accommodations?" Thank you.

NAME:

Kerry Foltz

ADDRESS:

1401 Yalilou St.

Wailuku, HI 96793

(Place comments on the back)



TO: SEN. Agarwal

REP. Sparks  
(To locate your senator and representative go to openstates.org)

RE: Hawaii's public schools are underfunded, this has led to chronic teacher shortages, large class sizes, and the failure to deal with our special needs students. **I am asking you to support our keiki and our public schools, by supporting SB683, SB686, HB180, HB182.** These bills support a Constitutional Amendment that reads: "Shall the legislature fund a quality public education for all of Hawaii's children, including the recruitment and retention of teachers, lower class sizes, special education programming, career and technical education, art, music, Hawaiian studies, and Hawaiian language, by establishing, as provided by law, a surcharge on residential investment property and visitor accommodations?" Thank you.

NAME:

M. Duffy

ADDRESS:

42 O'opile Way

Wailuku HI 96793

(Place comments on the back)



TO: \_\_\_\_\_ SEN. \_\_\_\_\_

REP. De Corte

(To locate your senator and representative go to [openstates.org](http://openstates.org))

RE: Hawaii's public schools are underfunded, this has led to chronic teacher shortages, large class sizes, and the failure to deal with our special needs students. **I am asking you to support our keiki and our public schools, by supporting SB683, SB686, HB180, HB182.** These bills support a Constitutional Amendment that reads: "Shall the legislature fund a quality public education for all of Hawaii's children, including the recruitment and retention of teachers, lower class sizes, special education programming, career and technical education, art, music, Hawaiian studies, and Hawaiian language, by establishing, as provided by law, a surcharge on residential investment property and visitor accommodations?" Thank you.

NAME: Debbie Nguyen

ADDRESS: PO Box 630455

Honolulu HI  
(Place comments on the back)





TO: SEN. English

REP. Ed Delaney  
(To locate your senator and representative go to openstates.org)

RE: Hawaii's public schools are underfunded, this has led to chronic teacher shortages, large class sizes, and the failure to deal with our special needs students. **I am asking you to support our keiki and our public schools, by supporting SB683, SB686, HB180, HB182.** These bills support a Constitutional Amendment that reads: "I shall the legislature fund a quality public education for all of Hawaii's children, including the recruitment and retention of teachers, lower class sizes, special education programming, career and technical education, art, music, Hawaiian studies, and Hawaiian language, by establishing, as provided by law, a surcharge on residential investment property and visitor accommodations?" Thank you.

NAME: Bruce Wagner

ADDRESS: 39 Bay View Dr  
Honolulu HI

(Place comments on the back)



TO: SEN. ROSALYN BAKER

REP. ANGUS MCKEVEEN  
(To locate your senator and representative go to [operstates.org](http://operstates.org))

RE: Hawaii's public schools are underfunded, this has led to chronic teacher shortages, large class sizes, and the failure to deal with our special needs students. **I am asking you to support our keiki and our public schools, by supporting SB683, SB686, HB180, HB182.** These bills support a Constitutional Amendment that reads: "Shall the legislature fund a quality public education for all of Hawaii's children, including the recruitment and retention of teachers, lower class sizes, special education programming, career and technical education, art, music, Hawaiian studies, and Hawaiian language, by establishing, as provided by law, a surcharge on residential investment property and visitor accommodations?" Thank you.

NAME: V. Thompson

ADDRESS: 829 Kaili Place

(Place comments on the back)



TO: \_\_\_\_\_

REP. \_\_\_\_\_  
(To locate your senator and representative go to [openstates.org](http://openstates.org))

RE: Hawaii's public schools are underfunded, this has led to chronic teacher shortages, large class sizes, and the failure to deal with our special needs students. **I am asking you to support our keiki and our public schools, by supporting SB683, SB686, HB180, HB182.** These bills support a Constitutional Amendment that reads: "Shall the legislature fund a quality public education for all of Hawaii's children, including the recruitment and retention of teachers, lower class sizes, special education programming, career and technical education, art, music, Hawaiian studies, and Hawaiian language, by establishing, as provided by law, a surcharge on residential investment property and visitor accommodations?" Thank you.

NAME: \_\_\_\_\_  
*Teri Sherman*

ADDRESS: \_\_\_\_\_  
*30 East Lipoa, Kihikihi HI*

(Place comments on the back)



TO: SEN. English, Baker, Alvarado

REP. Souley  
(To locate your senator and representative go to openstates.org)

RE: Hawaii's public schools are underfunded, this has led to chronic teacher shortages, large class sizes, and the failure to deal with our special needs students. **I am asking you to support our keiki and our public schools, by supporting SB683, SB686, HB180, HB182.** These bills support a Constitutional Amendment that reads: "Shall the legislature fund a quality public education for all of Hawaii's children, including the recruitment and retention of teachers, lower class sizes, special education programming, career and technical education, art, music, Hawaiian studies, and Hawaiian language, by establishing, as provided by law, a surcharge on residential investment property and visitor accommodations?" Thank you.

NAME: Teri Sherman

ADDRESS: 30 East Lipoa, Kihai, HI

(Place comments on the back)



TO:

SEN. AGAWAN / SCOTT

REP. ENGLISH

(To locate your senator and representative go to [openstates.org](http://openstates.org))

RE:

Hawaii's public schools are underfunded, this has led to chronic teacher shortages, large class sizes, and the failure to deal with our special needs students. **I am asking you to support our keiki and our public schools, by supporting SB683, SB686, HB180, HB182.** These bills support a Constitutional Amendment that reads: "Shall the legislature fund a quality public education for all of Hawaii's children, including the recruitment and retention of teachers, lower class sizes, special education programming, career and technical education, art, music, Hawaiian studies, and Hawaiian language, by establishing, as provided by law, a surcharge on residential investment property and visitor accommodations?" Thank you.

NAME:

Kim T. Davis

ADDRESS:

PO Box 3199

(Place comments on the back)

How Ed Teachers are upset

At sped Dept because we

do not have support staff

& sped teachers to help

us support them!



TO:

SEN. MAISONET

REP. ASUMU

(To locate your senator and representative go to openstates.org)

RE:

Hawaii's public schools are underfunded, this has led to chronic teacher shortages, large class sizes, and the failure to deal with our special needs students. **I am asking you to support our keiki and our public schools, by supporting SB683, SB686, HB180, HB182.** These bills support a Constitutional Amendment that reads: "Shall the legislature fund a quality public education for all of Hawaii's children, including the recruitment and retention of teachers, lower class sizes, special education programming, career and technical education, art, music, Hawaiian studies, and Hawaiian language, by establishing, as provided by law, a surcharge on residential investment property and visitor accommodations?" Thank you.

NAME:

BERRY R

ADDRESS:

MAUI HIGH SCHOOL

HAWAII

(Place comments on the back)

WHY NOT SERVING US!

WE CHOSE YOU!

FACILITATE OUR ENJOYMENT

OF LIFE PLEASE.

REASONABLIZE OUR INCOME!





TO:

English

SEN.

Decoite

REP.

(To locate your senator and representative go to [openstates.org](http://openstates.org))

RE:

Hawaii's public schools are underfunded, this has led to chronic teacher shortages, large class sizes, and the failure to deal with our special needs students. **I am asking you to support our keiki and our public schools, by supporting SB683, SB686, HB180, HB182.** These bills support a Constitutional Amendment that reads: "Shall the legislature fund a quality public education for all of Hawaii's children, including the recruitment and retention of teachers, lower class sizes, special education programming, career and technical education, art, music, Hawaiian studies, and Hawaiian language, by establishing, as provided by law, a surcharge on residential investment property and visitor accommodations?" Thank you.

NAME:

Vesta Adolpho

ADDRESS:

38 B2 Farrington Ave.

Hookehwa Hi 96729

(Place comments on the back)



TO:

SEN. English

RE:

REP. DeCome

(To locate your senator and representative go to [openstates.org](http://openstates.org))

Hawaii's public schools are underfunded, this has led to chronic teacher shortages, large class sizes, and the failure to deal with our special needs students. **I am asking you to support our keiki and our public schools, by supporting SB683, SB686, HB180, HB182.** These bills support a Constitutional Amendment that reads: "Shall the legislature fund a quality public education for all of Hawaii's children, including the recruitment and retention of teachers, lower class sizes, special education programming, career and technical education, art, music, Hawaiian studies, and Hawaiian language, by establishing, as provided by law, a surcharge on residential investment property and visitor accommodations?" Thank you.

NAME:

Tilana Roberts

ADDRESS:

P.O. Box 162

Hodolung, HI 96729

(Place comments on the back)



**Kalani English**

TO:

SEN.

**Lynn Deane**  
(To locate our senator and representative go to [operates.org](http://operates.org))

RE:

Hawaii's public schools are underfunded, this has led to chronic teacher shortages, large class sizes, and the failure to deal with our special needs students. **I am asking you to support our keiki and our public schools, by supporting SB683, SB686, HB180, HB182.** These bills support a Constitutional Amendment that reads: "Shall the legislature fund a quality public education for all of Hawaii's children, including the recruitment and retention of teachers, lower class sizes, special education programming, career and technical education, art, music, Hawaiian studies, and Hawaiian language, by establishing, as provided by law, a surcharge on residential investment property and visitor accommodations?" Thank you.

NAME:

**Ruth Kanani Costello**

ADDRESS:

**P.O. Box 9407**

**Kila, HI 96753**

(Place comments on the back)



TO:

SEN. English

RE:

REP. De Corte  
(To locate your senator and representative go to [openstates.org](http://openstates.org))

NAME:

Hawaii's public schools are underfunded, this has led to chronic teacher shortages, large class sizes, and the failure to deal with our special needs students. **I am asking you to support our keiki and our public schools, by supporting SB683, SB686, HB180, HB182.** These bills support a Constitutional Amendment that reads: "§10. Shall the legislature fund a quality public education for all of Hawaii's children, including the recruitment and retention of teachers, lower class sizes, special education programming, career and technical education, art, music, Hawaiian studies, and Hawaiian language, by establishing, as provided by law, a surcharge on residential investment property and visitor accommodations?" Thank you.

ADDRESS:

Diane Abraham  
PO Box 230  
Hoolawe H 96729  
(Place comments on the back)



TO:

SEN.

Kalani English

RE:

REP.

Lynn Decote

(To locate your senator and representative go to openstates.org)

RE:

Hawaii's public schools are underfunded, this has led to chronic teacher shortages, large class sizes, and the failure to deal with our special needs students. **I am asking you to support our keiki and our public schools, by supporting SB683, SB686, HB180, HB182.** These bills support a Constitutional Amendment that reads: "Shall the legislature fund a quality public education for all of Hawaii's children, including the recruitment and retention of teachers, lower class sizes, special education programming, career and technical education, art, music, Hawaiian studies, and Hawaiian language, by establishing, as provided by law, a surcharge on residential investment property and visitor accommodations?" Thank you.

NAME:

Christina Cummings

ADDRESS:

PO Box 8

Hua, HI 96729

(Place comments on the back)



TO:

SEN. English

RE:

REP. Lyn DeCarlo

(To locate your senator and representative go to openstates.org)

RE:

Hawaii's public schools are underfunded, this has led to chronic teacher shortages, large class sizes, and the failure to deal with our special needs students. **I am asking you to support our keiki and our public schools, by supporting SB683, SB686, HB180, HB182.** These bills support a Constitutional Amendment that reads: "Shall the legislature fund a quality public education for all of Hawaii's children, including the recruitment and retention of teachers, lower class sizes, special education programming, career and technical education, art, music, Hawaiian studies, and Hawaiian language, by establishing, as provided by law, a surcharge on residential investment property and visitor accommodations?" Thank you.

NAME:

Kahawai Kama'i

ADDRESS:

P.O. Box 162 Hialeah, FL 33157

(Place comments on the back)



TO:

SEN. Kalani English  
REP. Lynn DeCoite

(To locate your senator and representative go to [openstates.org](http://openstates.org))

RE:

Hawaii's public schools are underfunded, this has led to chronic teacher shortages, large class sizes, and the failure to deal with our special needs students. **I am asking you to support our keiki and our public schools, by supporting SB683, SB686, HB180, HB182.** These bills support a Constitutional Amendment that reads: "§ Shall the legislature fund a quality public education for all of Hawaii's children, including the recruitment and retention of teachers; lower class sizes, special education programming, career and technical education, art, music, Hawaiian studies, and Hawaiian language, by establishing, as provided by law, a surcharge on residential investment property and visitor accommodations?" Thank you.

NAME:

Tes Kaulia

ADDRESS:

P.O. Box 461

Hooilehua, HI 96729

(Place comments on the back)



TO:

SEN.

English

RE:

REP.

Decolite

(To locate your senator and representative go to [openstates.org](http://openstates.org))

Hawaii's public schools are underfunded, this has led to chronic teacher shortages, large class sizes, and the failure to deal with our special needs students. **I am asking you to support our keiki and our public schools, by supporting SB683, SB686, HB180, HB182.** These bills support a Constitutional Amendment that reads: "I shall the legislature fund a quality public education for all of Hawaii's children, including the recruitment and retention of teachers, lower class sizes, special education programming, career and technical education, art, music, Hawaiian studies, and Hawaiian language, by establishing, as provided by law, a surcharge on residential investment property and visitor accommodations?" Thank you.

NAME:

Alexandra Buchanan

ADDRESS:

Po Box 89

Holehua HI 96729

(Place comments on the back)





TO:

SEN.

English

REP.

Decate

(To locate your senator and representative go to [openstates.org](http://openstates.org))

RE:

Hawaii's public schools are underfunded, this has led to chronic teacher shortages, large class sizes, and the failure to deal with our special needs students. **I am asking you to support our keiki and our public schools, by supporting SB683, SB686, HB180, HB182.** These bills support a Constitutional Amendment that reads: "Shall the legislature fund a quality public education for all of Hawaii's children, including the recruitment and retention of teachers, lower class sizes, special education programming, career and technical education, art, music, Hawaiian studies, and Hawaiian language, by establishing, as provided by law, a surcharge on residential investment property and visitor accommodations?" Thank you.

NAME:

Edrian Apo

ADDRESS:

P.O. Box 186

Hookehna HI 96729

(Place comments on the back)



**TO:** SEN. Kalani English  
REP. Lynn DeCoite  
(To locate your senator and representative go to [openstates.org](http://openstates.org))

**RE:** Hawaii's public schools are underfunded, this has led to chronic teacher shortages, large class sizes, and the failure to deal with our special needs students. **I am asking you to support our keiki and our public schools, by supporting SB683, SB686, HB180, HB182.** These bills support a Constitutional Amendment that reads: "§ Shall the legislature fund a quality public education for all of Hawaii's children, including the recruitment and retention of teachers, lower class sizes, special education programming, career and technical education, art, music, Hawaiian studies, and Hawaiian language, by establishing, as provided by law, a surcharge on residential investment property and visitor accommodations?" Thank you.

**NAME:** Marshall Joy

**ADDRESS:** P.O. BOX 355

Hookehau, HI 96729

(Place comments on the back)



TO:

SEN. Kalani English

REP. Lynn DeCote

(To locate your senator and representative go to [openstates.org](http://openstates.org))

RE:

Hawaii's public schools are underfunded, this has led to chronic teacher shortages, large class sizes, and the failure to deal with our special needs students. **I am asking you to support our keiki and our public schools. by supporting SB683, SB686, HB180, HB182.** These bills support a Constitutional Amendment that reads: ""Shall the legislature fund a quality public education for all of Hawaii's children, including the recruitment and retention of teachers, lower class sizes, special education programming, career and technical education, art, music, Hawaiian studies, and Hawaiian language, by establishing, as provided by law, a surcharge on residential investment property and visitor accommodations?" Thank you.

NAME:

Hazelyn Hernandez

ADDRESS:

P.O. BOX 355

Hookehaha, HI 96729

(Place comments on the back)



TO:

SEN.

English

RE:

REP.

DeLoake

(To locate your senator and representative go to [openstates.org](http://openstates.org))

RE:

Hawaii's public schools are underfunded, this has led to chronic teacher shortages, large class sizes, and the failure to deal with our special needs students. **I am asking you to support our keiki and our public schools, by supporting SB683, SB686, HB180, HB182.** These bills support a Constitutional Amendment that reads: "Shall the legislature fund a quality public education for all of Hawaii's children, including the recruitment and retention of teachers, lower class sizes, special education programming, career and technical education, art, music, Hawaiian studies, and Hawaiian language, by establishing, as provided by law, a surcharge on residential investment property and visitor accommodations?" Thank you.

NAME:

Kaao Kawani

ADDRESS:

Box 162 H'naia HI 96729

(Place comments on the back)



TO:

SEN. KALANI ENGLISH

REP. LYNNE DEWITT

(To locate your senator and representative go to [openstates.org](http://openstates.org))

RE:

Hawaii's public schools are underfunded, this has led to chronic teacher shortages, large class sizes, and the failure to deal with our special needs students. **I am asking you to support our keiki and our public schools, by supporting SB683, SB686, HB180, HB182.** These bills support a Constitutional Amendment that reads: "Shall the legislature fund a quality public education for all of Hawaii's children, including the recruitment and retention of teachers, lower class sizes, special education programming, career and technical education, art, music, Hawaiian studies, and Hawaiian language, by establishing, as provided by law, a surcharge on residential investment property and visitor accommodations?" Thank you.

NAME:

Joanie Tanabe

ADDRESS:

PO Box 102

HOLENAHA, HI 96729

(Place comments on the back)



TO:

SEN.

English

RE:

REP.

DeLoite

(To locate your senator and representative go to [openstates.org](http://openstates.org))

RE:

Hawaii's public schools are underfunded, this has led to chronic teacher shortages, large class sizes, and the failure to deal with our special needs students. **I am asking you to support our keiki and our public schools, by supporting SB683, SB686, HB180, HB182.** These bills support a Constitutional Amendment that reads: "Shall the legislature fund a quality public education for all of Hawaii's children, including the recruitment and retention of teachers, lower class sizes, special education programming, career and technical education, art, music, Hawaiian studies, and Hawaiian language, by establishing, as provided by law, a surcharge on residential investment property and visitor accommodations?" Thank you.

NAME:

Kaipo Kamaea

ADDRESS:

Box 162 H'onaia HI 96729

(Place comments on the back)



TO:

SEN. Kalani English

RE:

REP. Lynn Reците  
(To locate your senator and representative go to [openstates.org](http://openstates.org))

RE:

Hawaii's public schools are underfunded, this has led to chronic teacher shortages, large class sizes, and the failure to deal with our special needs students. **I am asking you to support our keiki and our public schools, by supporting SB683, SB686, HB180, HB182.** These bills support a Constitutional Amendment that reads: "Shall the legislature fund a quality public education for all of Hawaii's children, including the recruitment and retention of teachers, lower class sizes, special education programming, career and technical education, art, music, Hawaiian studies, and Hawaiian language, by establishing, as provided by law, a surcharge on residential investment property and visitor accommodations?" Thank you.

NAME:

Hazelyn Hernandez

ADDRESS:

P.O. BOX 355

Hookehahaione, HI 96729

(Place comments on the back)



TO: SEN. KALANI ENGLISH  
REP. LYNN DECOITE  
(To locate your senator and representative go to [openstates.org](http://openstates.org))

RE: Hawaii's public schools are underfunded, this has led to chronic teacher shortages, large class sizes, and the failure to deal with our special needs students. **I am asking you to support our keiki and our public schools, by supporting SB683, SB686, HB180, HB182.** These bills support a Constitutional Amendment that reads: "Shall the legislature fund a quality public education for all of Hawaii's children, including the recruitment and retention of teachers, lower class sizes, special education programming, career and technical education, art, music, Hawaiian studies, and Hawaiian language, by establishing, as provided by law, a surcharge on residential investment property and visitor accommodations?" Thank you.

NAME: LOKE HAN  
ADDRESS: P.O. BOX 34 LOT 27  
HO'OLEHUA 96729  
(Place comments on the back)



E Kāko'o!

E Kāko'o!

E Kāko'o!



TO:

SEN. Kalani English

REP. Lynn DeCoite

(To locate your senator and representative go to [openstates.org](http://openstates.org))

RE:

Hawaii's public schools are underfunded, this has led to chronic teacher shortages, large class sizes, and the failure to deal with our special needs students. **I am asking you to support our keiki and our public schools, by supporting SB683, SB686, HB180, HB182.** These bills support a Constitutional Amendment that reads: "Shall the legislature fund a quality public education for all of Hawaii's children, including the recruitment and retention of teachers, lower class sizes, special education programming, career and technical education, art, music, Hawaiian studies, and Hawaiian language, by establishing, as provided by law, a surcharge on residential investment property and visitor accommodations?" Thank you.

NAME:

Denise H. Puaa *Denise H. Puaa*

ADDRESS:

PO Box 143 Hialehua HI 96729

(Place comments on the back)

Please support this  
bill so the following can  
happen:

- Purchase replace outdated curriculum or books that are so used they are falling apart
- Take care of building repairs and needs
- Proper classroom supplies



TO:

SEN. Kalani English

RE:

REP. Lynn DeBate  
(To locate your senator and representative go to [openstates.org](http://openstates.org))

RE:

Hawaii's public schools are underfunded, this has led to chronic teacher shortages, large class sizes, and the failure to deal with our special needs students. **I am asking you to support our keiki and our public schools, by supporting SB683, SB686, HB180, HB182.** These bills support a Constitutional Amendment that reads: "Shall the legislature fund a quality public education for all of Hawaii's children, including the recruitment and retention of teachers, lower class sizes, special education programming, career and technical education, art, music, Hawaiian studies, and Hawaiian language, by establishing, as provided by law, a surcharge on residential investment property and visitor accommodations?" Thank you.

NAME:

Eric Ornelas

ADDRESS:

PO Box 290595

Hoolehua-Hawaii 96729

(Place comments on the back)

We believe in your  
leadership to improve  
our student's education.



TO:

SEN.

English

REP.

De Cole

(To locate your senator and representative go to [openstates.org](http://openstates.org))

RE:

Hawaii's public schools are underfunded, this has led to chronic teacher shortages, large class sizes, and the failure to deal with our special needs students. **I am asking you to support our keiki and our public schools, by supporting SB683, SB686, HB180, HB182.** These bills support a Constitutional Amendment that reads: "I Shall the legislature fund a quality public education for all of Hawaii's children, including the recruitment and retention of teachers, lower class sizes, special education programming, career and technical education, art, music, Hawaiian studies, and Hawaiian language, by establishing, as provided by law, a surcharge on residential investment property and visitor accommodations?" Thank you.

NAME:

TERE NEUHART

ADDRESS:

PO Box 128

KUALAPUU HI 96757

(Place comments on the back)



*Kuluan English*

TO:

SEN.

*Lynn DeWitte*

(To locate your senator and representative go to [openstates.org](http://openstates.org))

REP.

RE:

Hawaii's public schools are underfunded, this has led to chronic teacher shortages, large class sizes, and the failure to deal with our special needs students. **I am asking you to support our keiki and our public schools, by supporting SB683, SB686, HB180, HB182.** These bills support a Constitutional Amendment that reads: "Shall the legislature fund a quality public education for all of Hawaii's children, including the recruitment and retention of teachers, lower class sizes, special education programming, career and technical education, art, music, Hawaiian studies, and Hawaiian language, by establishing, as provided by law, a surcharge on residential investment property and visitor accommodations?" Thank you.

NAME:

*Michael Kahole*

*physical address*

ADDRESS:

*P.O. Box 254 1807 Panu St.*

*Kulaeae HI 96757*

(Place comments on the back)



TO:

SEN. Kalani English

RE:

REP. Lynn DeCoste  
(To locate your senator and representative go to openstates.org)

RE:

Hawaii's public schools are underfunded, this has led to chronic teacher shortages, large class sizes, and the failure to deal with our special needs students. **I am asking you to support our keiki and our public schools, by supporting SB683, SB686, HB180, HB182.** These bills support a Constitutional Amendment that reads: "¶¶ Shall the legislature fund a quality public education for all of Hawaii's children, including the recruitment and retention of teachers, lower class sizes, special education programming, career and technical education, art, music, Hawaiian studies, and Hawaiian language, by establishing, as provided by law, a surcharge on residential investment property and visitor accommodations?" Thank you.

NAME:

Karen Poeppel

ADDRESS:

PO Box 173

Kualapuu, HI 96757

(Place comments on the back)





TO:

SEN. English

RE:

REP. DeLoite

(To locate your senator and representative go to [openstates.org](http://openstates.org))

NAME:

hisa kim

ADDRESS:

PO Box 2667

Kualapuu HI 96757

(Place comments on the back)

Hawaii's public schools are underfunded, this has led to chronic teacher shortages, large class sizes, and the failure to deal with our special needs students. **I am asking you to support our keiki and our public schools. by supporting SB683, SB686, HB180, HB182.** These bills support a Constitutional Amendment that reads: "Shall the legislature fund a quality public education for all of Hawaii's children, including the recruitment and retention of teachers, lower class sizes, special education programming, career and technical education, art, music, Hawaiian studies, and Hawaiian language, by establishing, as provided by law, a surcharge on residential investment property and visitor accommodations?" Thank you.



TO:

SEN. Kalani English

RE:

REP. Lynn Decoute  
(To locate your senator and representative go to [openstates.org](http://openstates.org))

Hawaii's public schools are underfunded, this has led to chronic teacher shortages, large class sizes, and the failure to deal with our special needs students. **I am asking you to support our keiki and our public schools, by supporting SB683, SB686, HB180, HB182.** These bills support a Constitutional Amendment that reads: "Shall the legislature fund a quality public education for all of Hawaii's children, including the recruitment and retention of teachers, lower class sizes, special education programming, career and technical education, art, music, Hawaiian studies, and Hawaiian language, by establishing, as provided by law, a surcharge on residential investment property and visitor accommodations?" Thank you.

NAME:

Andrea Yuer

ADDRESS:

P.O. Box 41

Kualapua Hi 96757

(Place comments on the back)



TO:

SEN. English

RE:

REP. De Cote

(To locate your senator and representative go to [openstates.org](http://openstates.org))

NAME:

Hawaii's public schools are underfunded, this has led to chronic teacher shortages, large class sizes, and the failure to deal with our special needs students. **I am asking you to support our keiki and our public schools, by supporting SB683, SB686, HB180, HB182.** These bills support a Constitutional Amendment that reads: "Shall the legislature fund a quality public education for all of Hawaii's children, including the recruitment and retention of teachers, lower class sizes, special education programming, career and technical education, art, music, Hawaiian studies, and Hawaiian language, by establishing, as provided by law, a surcharge on residential investment property and visitor accommodations?" Thank you.

ADDRESS:

Eli Lihawani Maicho

Po Box 215

Kualapuu HI 96757

(Place comments on the back)



TO:

SEN.

Kalani English

RE:

REP.

Lynn DeCote

(To locate your senator and representative go to [openstates.org](http://openstates.org))

RE:

Hawaii's public schools are underfunded, this has led to chronic teacher shortages, large class sizes, and the failure to deal with our special needs students. **I am asking you to support our keiki and our public schools, by supporting SB683, SB686, HB180, HB182.** These bills support a Constitutional Amendment that reads: "§ Shall the legislature fund a quality public education for all of Hawaii's children, including the recruitment and retention of teachers, lower class sizes, special education programming, career and technical education, art, music, Hawaiian studies, and Hawaiian language, by establishing, as provided by law, a surcharge on residential investment property and visitor accommodations?" Thank you.

NAME:

Faye Huff

ADDRESS:

PO Box 97

Kualapuu HI 96757

(Place comments of the back)



TO:

SEN. English

RE:

REP. DeLoate

(To locate your senator and representative go to [openstates.org](http://openstates.org))

Hawaii's public schools are underfunded, this has led to chronic teacher shortages, large class sizes, and the failure to deal with our special needs students. **I am asking you to support our keiki and our public schools, by supporting SB683, SB686, HB180, HB182.** These bills support a Constitutional Amendment that reads: "Shall the legislature fund a quality public education for all of Hawaii's children, including the recruitment and retention of teachers, lower class sizes, special education programming, career and technical education, art, music, Hawaiian studies, and Hawaiian language, by establishing, as provided by law, a surcharge on residential investment property and visitor accommodations?" Thank you.

NAME:

Robert M. Bento

ADDRESS:

PO Box 12

Kualapuu, HI 96757

(Place comments on the back)



TO:

SEN. \_\_\_\_\_

*English*

RE:

REP. \_\_\_\_\_

*Deloitte*

(To locate your senator and representative go to [openstates.org](http://openstates.org))

Hawaii's public schools are underfunded, this has led to chronic teacher shortages, large class sizes, and the failure to deal with our special needs students. **I am asking you to support our keiki and our public schools, by supporting SB683, SB686, HB180, HB182.** These bills support a Constitutional Amendment that reads: "Shall the legislature fund a quality public education for all of Hawaii's children, including the recruitment and retention of teachers, lower class sizes, special education programming, career and technical education, art, music, Hawaiian studies, and Hawaiian language, by establishing, as provided by law, a surcharge on residential investment property and visitor accommodations?" Thank you.

NAME:

*Mike Hino*

ADDRESS:

*PO Box 1625*

*Kaunapuna HI 96757*

(Place comments on the back)



TO:

SEN. English

RE:

REP. DeCoite  
(To locate your senator and representative go to [openstates.org](http://openstates.org))



Hawaii's public schools are underfunded, this has led to chronic teacher shortages, large class sizes, and the failure to deal with our special needs students. **I am asking you to support our keiki and our public schools, by supporting SB683, SB686, HB180, HB182.** These bills support a Constitutional Amendment that reads: "Shall the legislature fund a quality public education for all of Hawaii's children, including the recruitment and retention of teachers, lower class sizes, special education programming, career and technical education, art, music, Hawaiian studies, and Hawaiian language, by establishing, as provided by law, a surcharge on residential investment property and visitor accommodations?" Thank you.

NAME:

Kimberly Johnston

ADDRESS:

P.O. Box 49

Kualapuu HI 96757

(Place comments on the back)



SEN. ENGLISH

TO:

REP. DeCOÏTE

(To locate your senator and representative go to [openstates.org](http://openstates.org))

RE:

Hawaii's public schools are underfunded, this has led to chronic teacher shortages, large class sizes, and the failure to deal with our special needs students. I am asking you to support our keiki and our public schools, by supporting SB683, SB686, HB180, HB182. These bills support a Constitutional Amendment that reads: "¶¶ Shall the legislature fund a quality public education for all of Hawaii's children, including the recruitment and retention of teachers, lower class sizes, special education programming, career and technical education, art, music, Hawaiian studies, and Hawaiian language, by establishing, as provided by law, a surcharge on residential investment property and visitor accommodations?" Thank you.

NAME:

JOHN NAW ORNUM EDD

ADDRESS:

P.O. Box 168 (26 KALANAMA ROAD)

KUALAPUU HI 96757-0168

(Place comments on the back)



The research behind this bill  
is sound. IT supports schools,  
families, and housing for ALL  
HAWAII residents.

 2-14-17



TO:

SEN.

*English*

REP.

*DePent*

(To locate your senator and representative go to [openstates.org](http://openstates.org))

RE:

Hawaii's public schools are underfunded, this has led to chronic teacher shortages, large class sizes, and the failure to deal with our special needs students. **I am asking you to support our keiki and our public schools, by supporting SB683, SB686, HB180, HB182.** These bills support a Constitutional Amendment that reads: "Shall the legislature fund a quality public education for all of Hawaii's children, including the recruitment and retention of teachers, lower class sizes, special education programming, career and technical education, art, music, Hawaiian studies, and Hawaiian language, by establishing, as provided by law, a surcharge on residential investment property and visitor accommodations?" Thank you.

NAME:

*Laura Buller*

ADDRESS:

*P.O. Box 6, Kualapuu 96757*

(Place comments on the back)

Please ~~write~~ to get  
the reading  
allow of further  
the ~~same~~ for  
your ~~name~~ ~~of~~ ~~the~~ ~~same~~ ~~name~~



TD:

SEN. Kalani English  
REP. Lynn DeCorte ʻU ʻU ʻU ʻU ʻU

(To locate your senator and representative go to openstates.org)

RE:

Hawaii's public schools are underfunded, this has led to chronic teacher shortages, large class sizes, and the failure to deal with our special needs students. **I am asking you to support our keiki and our public schools, by supporting SB683, SB686, HB180, HB182.** These bills support a Constitutional Amendment that reads: "Shall the legislature fund a quality public education for all of Hawaii's children, including the recruitment and retention of teachers, lower class sizes, special education programming, career and technical education, art, music, Hawaiian studies, and Hawaiian language, by establishing, as provided by law, a surcharge on residential investment property and visitor accommodations?" Thank you.

Ue ʻEia  
ʻU ʻU ʻU ʻU ʻU

NAME:

Kimberly Link

Physical

ADDRESS:

PO BOX 84  
Kualapuu, HI 96757  
K-Kai, 96748

Mailing

(Place comments on the back)

This makes  
perfect sense!

Thanks from  
our Hawai'i kids!!  
and teachers! :)



TO:

SEN.

English

RE:

REP.

DeLoite

(To locate your senator and representative go to [openstates.org](http://openstates.org))

RE:

Hawaii's public schools are underfunded, this has led to chronic teacher shortages, large class sizes, and the failure to deal with our special needs students. **I am asking you to support our keiki and our public schools, by supporting SB683, SB686, HB180, HB182.** These bills support a Constitutional Amendment that reads: "Shall the legislature fund a quality public education for all of Hawaii's children, including the recruitment and retention of teachers, lower class sizes, special education programming, career and technical education, art, music, Hawaiian studies, and Hawaiian language, by establishing, as provided by law, a surcharge on residential investment property and visitor accommodations?" Thank you.

NAME:

Ian Nahulu Maicho

ADDRESS:

~~2096~~ 2096 Akele Way

Kualapuu, Hi. 96757

(Place comments on the back)

Mahalo Nui!



TO:

SEN. K. ENGLISH

RE:

REP. De Coite  
(To locate your senator and representative go to [openstates.org](http://openstates.org))

RE:

Hawaii's public schools are underfunded, this has led to chronic teacher shortages, large class sizes, and the failure to deal with our special needs students. **I am asking you to support our keiki and our public schools. by supporting SB683, SB686, HB180, HB182.** These bills support a Constitutional Amendment that reads: "Shall the legislature fund a quality public education for all of Hawaii's children, including the recruitment and retention of teachers, lower class sizes, special education programming, career and technical education, art, music, Hawaiian studies, and Hawaiian language, by establishing, as provided by law, a surcharge on residential investment property and visitor accommodations?" Thank you.

NAME:

MARIE KALANIHIWA

ADDRESS:

P.O. Box 2100, Kaimakakai, HI

96748

(Place comments on the back)





TO:

SEN. ENGLISH

RE:

REP. DECOITE

(To locate your senator and representative go to [openstates.org](http://openstates.org))

RE:

Hawaii's public schools are underfunded, this has led to chronic teacher shortages, large class sizes, and the failure to deal with our special needs students. **I am asking you to support our keiki and our public schools. by supporting SB683, SB686, HB180, HB182.** These bills support a Constitutional Amendment that reads: ""Shall the legislature fund a quality public education for all of Hawaii's children, including the recruitment and retention of teachers, lower class sizes, special education programming, career and technical education, art, music, Hawaiian studies, and Hawaiian language, by establishing, as provided by law, a surcharge on residential investment property and visitor accommodations?" Thank you.

NAME:

JESSICA E FORD

ADDRESS:

PO BOX 1411

KAUNAKAKAI, HI 96748  
(Place comments on the back)



TO:

SEN. English

REP:

REP. DeCorte

(To locate your senator and representative go to [openstates.org](http://openstates.org))

RE:

Hawaii's public schools are underfunded, this has led to chronic teacher shortages, large class sizes, and the failure to deal with our special needs students. **I am asking you to support our keiki and our public schools, by supporting SB683, SB686, HB180, HB182.** These bills support a Constitutional Amendment that reads: "Shall the legislature fund a quality public education for all of Hawaii's children, including the recruitment and retention of teachers, lower class sizes, special education programming, career and technical education, art, music, Hawaiian studies, and Hawaiian language, by establishing, as provided by law, a surcharge on residential investment property and visitor accommodations?" Thank you.

NAME:

Mary Beth Schmit

ADDRESS:

7148 Kamehameha V Hwy A102

Kaunakakai HI 96748

(Place comments on the back)



TO:

SEN. \_\_\_\_\_  
K. English

RE:

REP. \_\_\_\_\_  
L. DeLoite  
(To locate your senator and representative go to openstates.org)

Hawaii's public schools are underfunded, this has led to chronic teacher shortages, large class sizes, and the failure to deal with our special needs students. **I am asking you to support our keiki and our public schools, by supporting SB683, SB686, HB180, HB182.** These bills support a Constitutional Amendment that reads: "Shall the legislature fund a quality public education for all of Hawaii's children, including the recruitment and retention of teachers, lower class sizes, special education programming, career and technical education, art, music, Hawaiian studies, and Hawaiian language, by establishing, as provided by law, a surcharge on residential investment property and visitor accommodations?" Thank you.

NAME:

Briann Starkey

ADDRESS:

P.O. Box 16514 / #12 Mail Loop

Kaunakakai HI 96748

(Place comments on the back)



**K English**

**L DeCoite**

**TO:**

**SEN.**

**REP.**

(To locate your senator and representative go to [openstates.org](http://openstates.org))

**RE:**

Hawaii's public schools are underfunded, this has led to chronic teacher shortages, large class sizes, and the failure to deal with our special needs students. **I am asking you to support our keiki and our public schools, by supporting SB683, SB686, HB180, HB182.** These bills support a Constitutional Amendment that reads: ""Shall the legislature fund a quality public education for all of Hawaii's children, including the recruitment and retention of teachers, lower class sizes, special education programming, career and technical education, art, music, Hawaiian studies, and Hawaiian language, by establishing, as provided by law, a surcharge on residential investment property and visitor accommodations?" Thank you.

**NAME:**

**Laura Peterson**

**ADDRESS:**

**POB 482136**

**Kaunakakai, HI 96748**

(Place comments on the back)



TO:

SEN. Kalani English

RE:

REP. Lynn De Coite

(To locate your senator and representative go to [openstates.org](http://openstates.org))

RE:

Hawaii's public schools are underfunded, this has led to chronic teacher shortages, large class sizes, and the failure to deal with our special needs students. **I am asking you to support our keiki and our public schools, by supporting SB683, SB686, HB180, HB182.** These bills support a Constitutional Amendment that reads: "Shall the legislature fund a quality public education for all of Hawaii's children, including the recruitment and retention of teachers, lower class sizes, special education programming, career and technical education, art, music, Hawaiian studies, and Hawaiian language, by establishing, as provided by law, a surcharge on residential investment property and visitor accommodations?" Thank you.

NAME:

Clinton Labrador

ADDRESS:

P.O. Box 116

Kaunakakai, HI 96748

(Place comments on the back)



TO:

SEN. Kalani English

RE:

REP. Lynn Dedeite

(To locate your senator and representative go to [openstates.org](http://openstates.org))

Hawaii's public schools are underfunded, this has led to chronic teacher shortages, large class sizes, and the failure to deal with our special needs students. **I am asking you to support our keiki and our public schools, by supporting SB683, SB686, HB180, HB182.** These bills support a Constitutional Amendment that reads: "Shall the legislature fund a quality public education for all of Hawaii's children, including the recruitment and retention of teachers, lower class sizes, special education programming, career and technical education, art, music, Hawaiian studies, and Hawaiian language, by establishing, as provided by law, a surcharge on residential investment property and visitor accommodations?" Thank you.

NAME:

Catherine Aki

ADDRESS:

P.O. Box 788

1-Kai HI 96748

(Place comments on the back)



SEN. KALANI ENGLISH

TO:

REP. LYNN DECOLTE

(To locate your senator and representative go to [openstates.org](http://openstates.org))

RE:

Hawaii's public schools are underfunded, this has led to chronic teacher shortages, large class sizes, and the failure to deal with our special needs students. **I am asking you to support our keiki and our public schools, by supporting SB683, SB686, HB180, HB182.** These bills support a Constitutional Amendment that reads: "Shall the legislature fund a quality public education for all of Hawaii's children, including the recruitment and retention of teachers, lower class sizes, special education programming, career and technical education, art, music, Hawaiian studies, and Hawaiian language, by establishing, as provided by law, a surcharge on residential investment property and visitor accommodations?" Thank you.

NAME:

LAVRIE MADANI

ADDRESS:

8737 KAMEHAMEHA HWY

KAUNAKAKAI, HI 96748

(Place comments on the back)

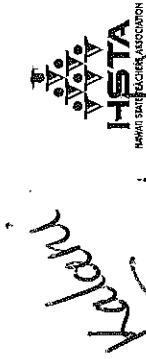

*Mahealani*

SEN Engelb W  
REP. De Witte Lynn  
(To locate your senator and representative go to [openstates.org](http://openstates.org))

TO:

RE:

Hawaii's public schools are underfunded, this has led to chronic teacher shortages, large class sizes, and the failure to deal with our special needs students. **I am asking you to support our keiki and our public schools. by supporting SB683, SB686, HB180, HB182.** These bills support a Constitutional Amendment that reads: "We Shall the legislature fund a quality public education for all of Hawaii's children, including the recruitment and retention of teachers, lower class sizes, special education programming, career and technical education, art, music, Hawaiian studies, and Hawaiian language, by establishing, as provided by law, a surcharge on residential investment property and visitor accommodations?" Thank you.

NAME:

Jammy Castor

ADDRESS:

P.O. Box 1568

Kaunakakai, HI 96746  
(Place comments on the back)





TO:

SEN.

English

REP.

English De Cote

(To locate your senator and representative go to [openstates.org](http://openstates.org))

RE:

Hawaii's public schools are underfunded, this has led to chronic teacher shortages, large class sizes, and the failure to deal with our special needs students. **I am asking you to support our keiki and our public schools, by supporting SB683, SB686, HB180, HB182.** These bills support a Constitutional Amendment that reads: "Shall the legislature fund a quality public education for all of Hawaii's children, including the recruitment and retention of teachers, lower class sizes, special education programming, career and technical education, art, music, Hawaiian studies, and Hawaiian language, by establishing, as provided by law, a surcharge on residential investment property and visitor accommodations?" Thank you.

NAME:

Robert Newkome

ADDRESS:

7149 Kamehameha V Hwy | C102  
Kunahakai HI 96749

(Place comments on the back)



TO:

SEN. Kalani English

RE:

REP. Lyn DeCarlo  
(To locate your senator and representative go to [openstates.org](http://openstates.org))

Hawaii's public schools are underfunded, this has led to chronic teacher shortages, large class sizes, and the failure to deal with our special needs students. **I am asking you to support our keiki and our public schools. by supporting SB683, SB686, HB180, HB182.** These bills support a Constitutional Amendment that reads: "Shall the legislature fund a quality public education for all of Hawaii's children, including the recruitment and retention of teachers, lower class sizes, special education programming, career and technical education, art, music, Hawaiian studies, and Hawaiian language, by establishing, as provided by law, a surcharge on residential investment property and visitor accommodations?" Thank you.

NAME:

Amanda Adams

ADDRESS:

P.O. Box 714

Kaunakakai HI 96748

(Place comments on the back)



TO:

SEN. Kalani English

REP. Lynn DeCoite

(To locate your senator and representative go to [openstates.org](http://openstates.org))

RE:

Hawaii's public schools are underfunded, this has led to chronic teacher shortages, large class sizes, and the failure to deal with our special needs students. **I am asking you to support our keiki and our public schools, by supporting SB683, SB686, HB180, HB182.** These bills support a Constitutional Amendment that reads: "Shall the legislature fund a quality public education for all of Hawaii's children, including the recruitment and retention of teachers, lower class sizes, special education programming, career and technical education, art, music, Hawaiian studies, and Hawaiian language, by establishing, as provided by law, a surcharge on residential investment property and visitor accommodations?" Thank you.

NAME:

Gina Leslie

ADDRESS:

PO Box 904

Kaunakakai, Hawaii'i 96748

(Place comments on the back)



TO:

SEN. KALANI ENGLISH

RE:

REP. LYNN DECOITE

(To locate your senator and representative go to [openstates.org](http://openstates.org))

Hawaii's public schools are underfunded, this has led to chronic teacher shortages, large class sizes, and the failure to deal with our special needs students. **I am asking you to support our keiki and our public schools, by supporting SB683, SB686, HB180, HB182.** These bills support a Constitutional Amendment that reads: "Shall the legislature fund a quality public education for all of Hawaii's children, including the recruitment and retention of teachers, lower class sizes, special education programming, career and technical education, art, music, Hawaiian studies, and Hawaiian language, by establishing, as provided by law, a surcharge on residential investment property and visitor accommodations?" Thank you.

NAME:

NOHEALANI DUVAUTELLE

ADDRESS:

P.O. Box 149

852 Palapalae Pl.

#00LEHUA, HI 96729

Kaunakakai, HI

(Place comments on the back)

96748



TO:

English

SEN.

DeLoite

REP.

(To locate your senator and representative go to [openstates.org](http://openstates.org))

RE:

Hawaii's public schools are underfunded, this has led to chronic teacher shortages, large class sizes, and the failure to deal with our special needs students. **I am asking you to support our keiki and our public schools, by supporting SB683, SB686, HB180, HB182.** These bills support a Constitutional Amendment that reads: "Shall the legislature fund a quality public education for all of Hawaii's children, including the recruitment and retention of teachers, lower class sizes, special education programming, career and technical education, art, music, Hawaiian studies, and Hawaiian language, by establishing, as provided by law, a surcharge on residential investment property and visitor accommodations?" Thank you.

NAME:

Larce K. P. Morait

ADDRESS:

PO Box 315

Kaunakakai, HI 96748

(Place comments on the back)



TO:

SEN. Kalani English

REP. DeCorte

(To locate your senator and representative go to [openstates.org](http://openstates.org))

RE:

Hawaii's public schools are underfunded, this has led to chronic teacher shortages, large class sizes, and the failure to deal with our special needs students. **I am asking you to support our keiki and our public schools, by supporting SB683, SB686, HB180, HB182.** These bills support a Constitutional Amendment that reads: "¶¶¶¶ Shall the legislature fund a quality public education for all of Hawaii's children, including the recruitment and retention of teachers; lower class sizes, special education programming, career and technical education, art, music, Hawaiian studies, and Hawaiian language, by establishing, as provided by law, a surcharge on residential investment property and visitor accommodations?" Thank you.

NAME:

Kelly H. Kaawa Richardson

ADDRESS:

P.O. Box 1982 FHCS Kam. I Hwy

Kikoi, HI 96746

(Place comments on the back)



**TO:**

**SEN.**

English

**RE:**

**REP.**

DeCorte

(To locate your senator and representative go to [openstates.org](http://openstates.org))

Hawaii's public schools are underfunded, this has led to chronic teacher shortages, large class sizes, and the failure to deal with our special needs students. **I am asking you to support our keiki and our public schools, by supporting SB683, SB686, HB180, HB182.** These bills support a Constitutional Amendment that reads: "Shall the legislature fund a quality public education for all of Hawaii's children, including the recruitment and retention of teachers, lower class sizes, special education programming, career and technical education, art, music, Hawaiian studies, and Hawaiian language, by establishing, as provided by law, a surcharge on residential investment property and visitor accommodations?" Thank you.

**NAME:**

Lisa Tanaka

**ADDRESS:**

PO Box 9111

Ki Kaula HI 96748

(Place comments on the back)



TO:

SEN. ENGLISH

RE:

REP. Lynn Decoite

(To locate your senator and representative go to [openstates.org](http://openstates.org))

Hawaii's public schools are underfunded, this has led to chronic teacher shortages, large class sizes, and the failure to deal with our special needs students. **I am asking you to support our keiki and our public schools, by supporting SB683, SB686, HB180, HB182.** These bills support a Constitutional Amendment that reads: "Shall the legislature fund a quality public education for all of Hawaii's children, including the recruitment and retention of teachers, lower class sizes, special education programming, career and technical education, art, music, Hawaiian studies, and Hawaiian language, by establishing, as provided by law, a surcharge on residential investment property and visitor accommodations?" Thank you.

NAME:

Kimberly Kahi

ADDRESS:

PO Box 482226

Kaunakakai, HI 96748

(Place comments on the back)





TO:

SEN. English

RE:

REP. DeCaire  
(To locate your senator and representative go to [openstates.org](http://openstates.org))

Hawaii's public schools are underfunded, this has led to chronic teacher shortages, large class sizes, and the failure to deal with our special needs students. **I am asking you to support our keiki and our public schools, by supporting SB683, SB686, HB180, HB182.** These bills support a Constitutional Amendment that reads: "Shall the legislature fund a quality public education for all of Hawaii's children, including the recruitment and retention of teachers, lower class sizes, special education programming, career and technical education, art, music, Hawaiian studies, and Hawaiian language, by establishing, as provided by law, a surcharge on residential investment property and visitor accommodations?" Thank you.

NAME:

Malia Lee

ADDRESS:

PO Box 973

KKai 96749

(Place comments on the back)



TO:

SEN.

English

REP.

Delaite

(To locate your senator and representative go to [openstates.org](http://openstates.org))

RE:

Hawaii's public schools are underfunded, this has led to chronic teacher shortages, large class sizes, and the failure to deal with our special needs students. **I am asking you to support our keiki and our public schools, by supporting SB683, SB686, HB180, HB182.** These bills support a Constitutional Amendment that reads: "Shall the legislature fund a quality public education for all of Hawaii's children, including the recruitment and retention of teachers, lower class sizes, special education programming, career and technical education, art, music, Hawaiian studies, and Hawaiian language, by establishing, as provided by law, a surcharge on residential investment property and visitor accommodations?" Thank you.

NAME:

Emilio Macalalad

ADDRESS:

PO Box 1506

Kaanakakai HI 96748

(Place comments on the back)



TO:

SEN. Kalani English

RE:

REP. Lynn DeCorte

(To locate your senator and representative go to [openstates.org](http://openstates.org))

RE:

Hawaii's public schools are underfunded, this has led to chronic teacher shortages, large class sizes, and the failure to deal with our special needs students. **I am asking you to support our keiki and our public schools, by supporting SB683, SB686, HB180, HB182.** These bills support a Constitutional Amendment that reads: "Shall the legislature fund a quality public education for all of Hawaii's children, including the recruitment and retention of teachers, lower class sizes, special education programming, career and technical education, art, music, Hawaiian studies, and Hawaiian language, by establishing, as provided by law, a surcharge on residential investment property and visitor accommodations?" Thank you.

NAME:

Malia Bakamoto

ADDRESS:

P.O. Box 944

Kaunakakai, HI 96748

(Place comments on the back)



TO:

SEN. Kalani English

RE:

REP. Lynn DeCorte  
(To locate your senator and representative go to openstates.org)

RE:

Hawaii's public schools are underfunded, this has led to chronic teacher shortages, large class sizes, and the failure to deal with our special needs students. **I am asking you to support our keiki and our public schools, by supporting SB683, SB686, HB180, HB182.** These bills support a Constitutional Amendment that reads: "Shall the legislature fund a quality public education for all of Hawaii's children, including the recruitment and retention of teachers, lower class sizes, special education programming, career and technical education, art, music, Hawaiian studies, and Hawaiian language, by establishing, as provided by law, a surcharge on residential investment property and visitor accommodations?" Thank you.

NAME:

Wuhani Waialeale

ADDRESS:

PO BOX 1528

Kaunakakai, HI 96748

(Place comments on the back)



TO:

SEN. English

REP. Detote

(To locate your senator and representative go to [openstates.org](http://openstates.org))

RE:

Hawaii's public schools are underfunded, this has led to chronic teacher shortages, large class sizes, and the failure to deal with our special needs students. **I am asking you to support our keiki and our public schools, by supporting SB683, SB686, HB180, HB182.** These bills support a Constitutional Amendment that reads: "Shall the legislature fund a quality public education for all of Hawaii's children, including the recruitment and retention of teachers, lower class sizes, special education programming, career and technical education, art, music, Hawaiian studies, and Hawaiian language, by establishing, as provided by law, a surcharge on residential investment property and visitor accommodations?" Thank you.

NAME:

Erin Ragundin

ADDRESS:

P.O. Box 174

Kaunakakai, HI 96748

(Place comments on the back)



TO:

SEN. English

RE:

REP. L. DeCoite  
(To locate your senator and representative go to [openstates.org](http://openstates.org))

NAME:

J. Ainoa

Hawaii's public schools are underfunded, this has led to chronic teacher shortages, large class sizes, and the failure to deal with our special needs students. **I am asking you to support our keiki and our public schools, by supporting SB683, SB686, HB180, HB182.** These bills support a Constitutional Amendment that reads: "Shall the legislature fund a quality public education for all of Hawaii's children, including the recruitment and retention of teachers, lower class sizes, special education programming, career and technical education, art, music, Hawaiian studies, and Hawaiian language, by establishing, as provided by law, a surcharge on residential investment property and visitor accommodations?" Thank you.

ADDRESS:

P.O. Box 2024

Kaunakakai, HI 96748  
(Place comments on the back)



TO:

SEN. ENGLISH

RE:

REP. LYNN DECOTE

(To locate your senator and representative go to [openstates.org](http://openstates.org))

RE:

Hawaii's public schools are underfunded, this has led to chronic teacher shortages, large class sizes, and the failure to deal with our special needs students. **I am asking you to support our keiki and our public schools, by supporting SB683, SB686, HB180, HB182.** These bills support a Constitutional Amendment that reads: "Shall the legislature fund a quality public education for all of Hawaii's children, including the recruitment and retention of teachers, lower class sizes, special education programming, career and technical education, art, music, Hawaiian studies, and Hawaiian language, by establishing, as provided by law, a surcharge on residential investment property and visitor accommodations?" Thank you.

NAME:

Kini TOKALLAGI

ADDRESS:

Box 1310, Kounakakai, HI 96748.

(Place comments on the back)



TO:

English

SEN.

De Coite

REP.

(To locate your senator and representative go to [openstates.org](http://openstates.org))

RE:

Hawaii's public schools are underfunded, this has led to chronic teacher shortages, large class sizes, and the failure to deal with our special needs students. **I am asking you to support our keiki and our public schools, by supporting SB683, SB686, HB180, HB182.** These bills support a Constitutional Amendment that reads: "Shall the legislature fund a quality public education for all of Hawaii's children, including the recruitment and retention of teachers, lower class sizes, special education programming, career and technical education, art, music, Hawaiian studies, and Hawaiian language, by establishing, as provided by law, a surcharge on residential investment property and visitor accommodations?" Thank you.

NAME:

Walter Kalani

ADDRESS:

PO Box 482182

Kaunakakai, HI 96748

(Place comments on the back)





TO:

SEN. ENGLISH

RE:

REP. DECOITE

(To locate your senator and representative go to [openstates.org](http://openstates.org))

RE:

Hawaii's public schools are underfunded, this has led to chronic teacher shortages, large class sizes, and the failure to deal with our special needs students. **I am asking you to support our keiki and our public schools, by supporting SB683, SB686, HB180, HB182.** These bills support a Constitutional Amendment that reads: "Shall the legislature fund a quality public education for all of Hawaii's children, including the recruitment and retention of teachers, lower class sizes, special education programming, career and technical education, art, music, Hawaiian studies, and Hawaiian language, by establishing, as provided by law, a surcharge on residential investment property and visitor accommodations?" Thank you.

NAME:

PANCIANO RAJAMINDIRI JR

ADDRESS:

POB 174 - 2358 KAMU IHI HWY  
K'KAU, HI 96748

(Place comments on the back)



TO:

SEN. Kalani English

RE:

REP. Lynn Decelte

(To locate your senator and representative go to [openstates.org](http://openstates.org))

Hawaii's public schools are underfunded, this has led to chronic teacher shortages, large class sizes, and the failure to deal with our special needs students. **I am asking you to support our keiki and our public schools, by supporting SB683, SB686, HB180, HB182.** These bills support a Constitutional Amendment that reads: "Shall the legislature fund a quality public education for all of Hawaii's children, including the recruitment and retention of teachers, lower class sizes, special education programming, career and technical education, art, music, Hawaiian studies, and Hawaiian language, by establishing, as provided by law, a surcharge on residential investment property and visitor accommodations?" Thank you.

NAME:

Jaty Puaa-Spencer

ADDRESS:

P.O. Box 466

Kaunakakai, HI. 96748

(Place comments on the back)



TO:

SEN. Kalani English

REP:

REP. Lynn De Coite  
(To locate your senator and representative go to [openstates.org](http://openstates.org))

RE:

Hawaii's public schools are underfunded, this has led to chronic teacher shortages, large class sizes, and the failure to deal with our special needs students. **I am asking you to support our keiki and our public schools, by supporting SB683, SB686, HB180, HB182.** These bills support a Constitutional Amendment that reads: "§ Shall the legislature fund a quality public education for all of Hawaii's children, including the recruitment and retention of teachers, lower class sizes, special education programming, career and technical education, art, music, Hawaiian studies, and Hawaiian language, by establishing, as provided by law, a surcharge on residential investment property and visitor accommodations?" Thank you.

NAME:

Karen Harada

ADDRESS:

PO Box 657

Kaunakakai HI 96748

(Place comments on the back)



TO:

SEN.

Kalan. English

RE:

REP.

Lynn Dooke

(To locate your senator and representative go to [openstates.org](http://openstates.org))

Hawaii's public schools are underfunded, this has led to chronic teacher shortages, large class sizes, and the failure to deal with our special needs students. **I am asking you to support our keiki and our public schools. by supporting SB683, SB686, HB180, HB182.** These bills support a Constitutional Amendment that reads: "Shall the legislature fund a quality public education for all of Hawaii's children, including the recruitment and retention of teachers, lower class sizes, special education programming, career and technical education, art, music, Hawaiian studies, and Hawaiian language, by establishing, as provided by law, a surcharge on residential investment property and visitor accommodations?" Thank you.

NAME:

Kawika Gonzalez

ADDRESS:

PO Box 660

Kaunakakai HI 96748

(Place comments on the back)



TO:

SEN.

English

REP.

DeCoif

(To locate your senator and representative go to [openstates.org](http://openstates.org))

RE:

Hawaii's public schools are underfunded, this has led to chronic teacher shortages, large class sizes, and the failure to deal with our special needs students. **I am asking you to support our keiki and our public schools, by supporting SB683, SB686, HB180, HB182.** These bills support a Constitutional Amendment that reads: "Shall the legislature fund a quality public education for all of Hawaii's children, including the recruitment and retention of teachers, lower class sizes, special education programming, career and technical education, art, music, Hawaiian studies, and Hawaiian language, by establishing, as provided by law, a surcharge on residential investment property and visitor accommodations?" Thank you.

NAME:

Jenette Foster

ADDRESS:

P.O. Box 1424

Kaunakakai 96748

(Place comments on the back)



TO:

SEN.

J. Kalani English

REP.

Lynne DeCote

(To locate your senator and representative go to [openstates.org](http://openstates.org))

RE:

Hawaii's public schools are underfunded, this has led to chronic teacher shortages, large class sizes, and the failure to deal with our special needs students. **I am asking you to support our keiki and our public schools, by supporting SB683, SB686, HB180, HB182.** These bills support a Constitutional Amendment that reads: "Shall the legislature fund a quality public education for all of Hawaii's children, including the recruitment and retention of teachers, lower class sizes, special education programming, career and technical education, art, music, Hawaiian studies, and Hawaiian language, by establishing, as provided by law, a surcharge on residential investment property and visitor accommodations?" Thank you.

NAME:

David Lichtenstein

ADDRESS:

P.O. Box 482157

Kaunakakai HI 96748

(Place comments on the back)



TO:

SEN. KALANI ENGLISH

REP.

LJUN DECOITE

(To locate your senator and representative go to [openstates.org](http://openstates.org))

RE:

Hawaii's public schools are underfunded, this has led to chronic teacher shortages, large class sizes, and the failure to deal with our special needs students. **I am asking you to support our keiki and our public schools, by supporting SB683, SB686, HB180, HB182.** These bills support a Constitutional Amendment that reads: "Shall the legislature fund a quality public education for all of Hawaii's children, including the recruitment and retention of teachers, lower class sizes, special education programming, career and technical education, art, music, Hawaiian studies, and Hawaiian language, by establishing, as provided by law, a surcharge on residential investment property and visitor accommodations?" Thank you.

NAME:

NOHEALANI DUVAUCHELLE

ADDRESS:

P.O. BOX 149 852 PALAPALAE PL.  
#00LEHUA, HI 96729 KAUNAKAIA, HI

(Place comments on the back)

96748



TO:

SEN. Kalani English

RE:

REP. Lynn DeCoite  
(To locate your senator and representative go to [openstates.org](http://openstates.org))

Hawaii's public schools are underfunded, this has led to chronic teacher shortages, large class sizes, and the failure to deal with our special needs students. **I am asking you to support our keiki and our public schools, by supporting SB683, SB686, HB 180, HB 182.** These bills support a Constitutional Amendment that reads: "Shall the legislature fund a quality public education for all of Hawaii's children, including the recruitment and retention of teachers, lower class sizes, special education programming, career and technical education, art, music, Hawaiian studies, and Hawaiian language, by establishing, as provided by law, a surcharge on residential investment property and visitor accommodations?" Thank you.

NAME:

Gina Leslie

ADDRESS:

PO Box 904

Kaunakakai, Hawaii'i 96748  
(Place comments on the back)





TO:

SEN. Kalani English

REP. Lynn DeCointe

(To locate your senator and representative go to [openstates.org](http://openstates.org))

RE:

Hawaii's public schools are underfunded, this has led to chronic teacher shortages, large class sizes, and the failure to deal with our special needs students. **I am asking you to support our keiki and our public schools, by supporting SB683, SB686, HB180, HB182.** These bills support a Constitutional Amendment that reads: "Shall the legislature fund a quality public education for all of Hawaii's children, including the recruitment and retention of teachers, lower class sizes, special education programming, career and technical education, art, music, Hawaiian studies, and Hawaiian language, by establishing, as provided by law, a surcharge on residential investment property and visitor accommodations?" Thank you.

NAME:

Ki'ala Fay K. Canara

ADDRESS:

296 Ilio Road

Kaunakakai, HI 96748

(Place comments on the back)



TO:

SEN. English

RE:

REP. DeCoite

(To locate your senator and representative go to [openstates.org](http://openstates.org))

Hawaii's public schools are underfunded, this has led to chronic teacher shortages, large class sizes, and the failure to deal with our special needs students. **I am asking you to support our keiki and our public schools, by supporting SB683, SB686, HB180, HB182.** These bills support a Constitutional Amendment that reads: "Shall the legislature fund a quality public education for all of Hawaii's children, including the recruitment and retention of teachers, lower class sizes, special education programming, career and technical education, art, music, Hawaiian studies, and Hawaiian language, by establishing, as provided by law, a surcharge on residential investment property and visitor accommodations?" Thank you.

NAME:

Mary Beth Schmit

ADDRESS:

7148 Kamehameha V Hwy A102

Kaunakakai HI 96748

(Place comments on the back)



TO:

SEN. ENGLISH

RE:

REP. DECOITTE

(To locate your senator and representative go to [openstates.org](http://openstates.org))

RE:

Hawaii's public schools are underfunded, this has led to chronic teacher shortages, large class sizes, and the failure to deal with our special needs students. **I am asking you to support our keiki and our public schools. by supporting SB683, SB686, HB180, HB182.** These bills support a Constitutional Amendment that reads: "Shall the legislature fund a quality public education for all of Hawaii's children, including the recruitment and retention of teachers, lower class sizes, special education programming, career and technical education, art, music, Hawaiian studies, and Hawaiian language, by establishing, as provided by law, a surcharge on residential investment property and visitor accommodations?" Thank you.

NAME:

JESSICA E FORD

ADDRESS:

PO BOX 1411

KAUNAKAKA, HI 96748

(Place comments on the back)



TO:

SEN. Kalani English

REP. Lynn

(To locate your senator and representative go to [openstates.org](http://openstates.org))

RE:

Hawaii's public schools are underfunded, this has led to chronic teacher shortages, large class sizes, and the failure to deal with our special needs students. **I am asking you to support our keiki and our public schools, by supporting SB683, SB686, HB180, HB182.** These bills support a Constitutional Amendment that reads: "§ Shall the legislature fund a quality public education for all of Hawaii's children, including the recruitment and retention of teachers, lower class sizes, special education programming, career and technical education, art, music, Hawaiian studies, and Hawaiian language, by establishing, as provided by law, a surcharge on residential investment property and visitor accommodations?" Thank you.

NAME:

Bob Underwood

ADDRESS:

PO Box 990

Kaunakakai, HI 96748

(Place comments on the back)

Alpha Rep. DeCoitte and Sen. English,

I teach 2nd grade at Kaunakakai Elementary School. I also volunteer after school teaching music classes to students and community members.

The furniture in my classroom is falling apart. The computers in my room are over 10 years old. Please help fund our schools!

Respectfully,

Robert Underwood



TO:

SEN. Kalanii English

RE:

REP. Lynn Daccate  
(To locate your senator and representative go to [openstates.org](http://openstates.org))

NAME:

Leah Nakayama

ADDRESS:

PO BOX 962

Kamakahāi, HI 96748

(Place comments on the back)

Hawaii's public schools are underfunded, this has led to chronic teacher shortages, large class sizes, and the failure to deal with our special needs students. **I am asking you to support our keiki and our public schools, by supporting SB683, SB686, HB180, HB182.** These bills support a Constitutional Amendment that reads: "Shall the legislature fund a quality public education for all of Hawaii's children, including the recruitment and retention of teachers, lower class sizes, special education programming, career and technical education, art, music, Hawaiian studies, and Hawaiian language, by establishing, as provided by law, a surcharge on residential investment property and visitor accommodations?" Thank you.

Please invest in Hawaii's  
future by providing  
funding for our public  
schools.



TO:

SEN. Kalani English

RE:

REP. Lynn D. Corte  
(To locate your senator and representative go to [openstates.org](http://openstates.org))

Hawaii's public schools are underfunded, this has led to chronic teacher shortages, large class sizes, and the failure to deal with our special needs students. **I am asking you to support our keiki and our public schools. by supporting SB683, SB686, HB180, HB182.** These bills support a Constitutional Amendment that reads: "Shall the legislature fund a quality public education for all of Hawaii's children, including the recruitment and retention of teachers, lower class sizes, special education programming, career and technical education, art, music, Hawaiian studies, and Hawaiian language, by establishing, as provided by law, a surcharge on residential investment property and visitor accommodations?" Thank you.

NAME:

Kaula S. Shiraiishi

ADDRESS:

P.O. Box 1792 / Pss Kaimosi  
Kaunakakai, HI 96748  
(Place comments on the back)



If we expect Quality work  
And Respect from the Students  
Then Respect our Schools;  
Teachers with Higher Pay  
Smaller Classes and Schools  
That are Painted; Clean with  
Enough Room for the Students



*Kalani English*

TO:

SEN.

*Hinnie DeCorte*

REP.

(To locate your senator and representative go to [openstates.org](http://openstates.org))

RE:

Hawaii's public schools are underfunded, this has led to chronic teacher shortages, large class sizes, and the failure to deal with our special needs students. **I am asking you to support our keiki and our public schools: by supporting SB683, SB686, HB180, HB182.** These bills support a Constitutional Amendment that reads: "Shall the legislature fund a quality public education for all of Hawaii's children, including the recruitment and retention of teachers, lower class sizes, special education programming, career and technical education, art, music, Hawaiian studies, and Hawaiian language, by establishing, as provided by law, a surcharge on residential investment property and visitor accommodations?" Thank you.

NAME:

*Tania M. Manabu-MW*

ADDRESS:

*PO Box 299*

*Kaunakakai, HI 96748*

(Place comments on the back)

You both Rock!! Ty soo much,  
my friends, for helping our  
nd Keiki's future!



TO:

SEN. Kalani English

REP. ~~Kalani English~~

Lynn DeCote  
(To locate your senator and representative go to openstates.org)

RE:

Hawaii's public schools are underfunded, this has led to chronic teacher shortages, large class sizes, and the failure to deal with our special needs students. **I am asking you to support our keiki and our public schools, by supporting SB683, SB686, HB180, HB182.** These bills support a Constitutional Amendment that reads: "Shall the legislature fund a quality public education for all of Hawaii's children, including the recruitment and retention of teachers, lower class sizes, special education programming, career and technical education, art, music, Hawaiian studies, and Hawaiian language, by establishing, as provided by law, a surcharge on residential investment property and visitor accommodations?" Thank you.

NAME:

Loretta Labrador

ADDRESS:

PO Box 116

Kaunakakai HI 96748

(Place comments on the back)

Hawaii is behind in education results <sup>nationally</sup> and our children deserve better. We are also behind the curve in funding <sup>over</sup> education. California invests double the amount Hawaii does per pupil. Utilizing the highest ~~per~~ taxes in the Nation and shutting this to fund education makes sense. Please invest in our Kēiki - let's use our resources to take our Kēiki into the 21<sup>st</sup> century prepared! Mahalo Nui!!!



TO:

SEN. Kalani English

RE:

REP. Lynn DeWitte

(To locate your senator and representative go to [openstates.org](http://openstates.org))

Hawaii's public schools are underfunded, this has led to chronic teacher shortages, large class sizes, and the failure to deal with our special needs students. **I am asking you to support our keiki and our public schools, by supporting SB683, SB686, HB180, HB182.** These bills support a Constitutional Amendment that reads: "Shall the legislature fund a quality public education for all of Hawaii's children, including the recruitment and retention of teachers, lower class sizes, special education programming, career and technical education, art, music, Hawaiian studies, and Hawaiian language, by establishing, as provided by law, a surcharge on residential investment property and visitor accommodations?" Thank you.

NAME:

Rowan "Lai'e" Puaa

ADDRESS:

PO Box 466

Kaunakakai, HI 96748

(Place comments on the back)

Please support education!  
Our keiki are our  
future!



SEN. Kalani English

REP. Lynn DeLoite  
(To locate your senator and representative go to [openstates.org](http://openstates.org))

TO:

RE:

Hawaii's public schools are underfunded, this has led to chronic teacher shortages, large class sizes, and the failure to deal with our special needs students. **I am asking you to support our keiki and our public schools, by supporting SB683, SB686, HB180, HB182.** These bills support a Constitutional Amendment that reads: "Shall the legislature fund a quality public education for all of Hawaii's children, including the recruitment and retention of teachers, lower class sizes, special education programming, career and technical education, art, music, Hawaiian studies, and Hawaiian language, by establishing, as provided by law, a surcharge on residential investment property and visitor accommodations?" Thank you.

NAME:

ADDRESS:

Keli Lopez

PO Box 1495

Kamakaka, HI

(Place comments on the back)



Please support Handa's Keiki.



TO:

SEN. Kalani English

REP. Lynne DeBoite

(To locate your senator and representative go to [openstates.org](http://openstates.org))

RE:

Hawaii's public schools are underfunded, this has led to chronic teacher shortages, large class sizes, and the failure to deal with our special needs students. **I am asking you to support our keiki and our public schools, by supporting SB683, SB686, HB180, HB182.** These bills support a Constitutional Amendment that reads: "Shall the legislature fund a quality public education for all of Hawaii's children, including the recruitment and retention of teachers, lower class sizes, special education programming, career and technical education, art, music, Hawaiian studies, and Hawaiian language, by establishing, as provided by law, a surcharge on residential investment property and visitor accommodations?" Thank you

NAME:

Cynthia U. Luafalemana

ADDRESS:

P.O. Box 1504

Kaunakakai, HI 96748

(Place comments on the back)

Don't let a teacher become  
part of a homeless status

Just because she can't  
afford to pay for her rent,  
bills, and gas - but rather

pay for funds for her  
students. Teacher always put

students first before their needs  
and their own families. Cynthia Huotla

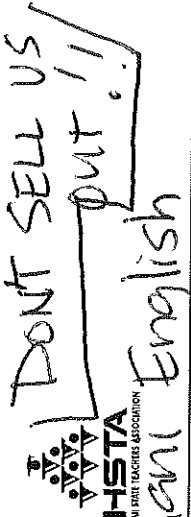

TO:

SEN. J. Kalani English

RE:

REP. Lynn DeLoit  
(To locate your senator and representative go to [openstates.org](http://openstates.org))

Hawaii's public schools are underfunded, this has led to chronic teacher shortages, large class sizes, and the failure to deal with our special needs students. **I am asking you to support our keiki and our public schools, by supporting SB683, SB686, HB180, HB182.** These bills support a Constitutional Amendment that reads: "Shall the legislature fund a quality public education for all of Hawaii's children, including the recruitment and retention of teachers, lower class sizes, special education programming, career and technical education, art, music, Hawaiian studies, and Hawaiian language, by establishing, as provided by law, a surcharge on residential investment property and visitor accommodations?" Thank you.

NAME:

Geneva Castro Lichtenstein

ADDRESS:

PO Box 482157, Kailakakai, HI 96748

(Place comments on the back)

DONT SELL US  
OUT !!



J. Kalani English

SEN.

TO:

Lynn Decoit

REP.

RE:

(To locate your senator and representative go to [openstates.org](http://openstates.org))

Hawaii's public schools are underfunded, this has led to chronic teacher shortages, large class sizes, and the failure to deal with our special needs students. **I am asking you to support our keiki and our public schools, by supporting SB683, SB686, HB180, HB182.** These bills support a Constitutional Amendment that reads: "Shall the legislature fund a quality public education for all of Hawaii's children, including the recruitment and retention of teachers, lower class sizes, special education programming, career and technical education, art, music, Hawaiian studies, and Hawaiian language, by establishing, as provided by law, a surcharge on residential investment property and visitor accommodations?" Thank you.

Geneva Castro Lichtenstein  
PO Box 482157, Kawakakai, HI 96748

NAME:

ADDRESS:

(Place comments on the back)



TO:

SEN. English

RE:

REP. L. DeCristo

(To locate your senator and representative go to [openstates.org](http://openstates.org))

Hawaii's public schools are underfunded, this has led to chronic teacher shortages, large class sizes, and the failure to deal with our special needs students. **I am asking you to support our keiki and our public schools, by supporting SB683, SB686, HB180, HB182.** These bills support a Constitutional Amendment that reads: "Shall the legislature fund a quality public education for all of Hawaii's children, including the recruitment and retention of teachers, lower class sizes, special education programming, career and technical education, art, music, Hawaiian studies, and Hawaiian language, by establishing, as provided by law, a surcharge on residential investment property and visitor accommodations?" Thank you.

NAME:

Sandra Czajkowski

ADDRESS:

201 Noho Lio Rd

Musmalea #12 96770

(Place comments on the back)



TO:

SEN.

Kalani English

RE:

REP.

Lynn DeBrite

(To locate your senator and representative go to [openstates.org](http://openstates.org))

Hawaii's public schools are underfunded, this has led to chronic teacher shortages, large class sizes, and the failure to deal with our special needs students. **I am asking you to support our keiki and our public schools, by supporting SB683, SB686, HB180, HB182.** These bills support a Constitutional Amendment that reads: "Shall the legislature fund a quality public education for all of Hawaii's children, including the recruitment and retention of teachers, lower class sizes, special education programming, career and technical education, art, music, Hawaiian studies, and Hawaiian language, by establishing, as provided by law, a surcharge on residential investment property and visitor accommodations?" Thank you.

NAME:

Wendy Espanola

ADDRESS:

P.O. Box 150

Hauula HI 96770

(Place comments on the back)



TO:

SEN. Kalani English

REP.

Kyane Decoste  
(To locate your senator and representative go to [openstates.org](http://openstates.org))

RE:

Hawaii's public schools are underfunded, this has led to chronic teacher shortages, large class sizes, and the failure to deal with our special needs students. **I am asking you to support our keiki and our public schools, by supporting SB683, SB686, HB180, HB182.** These bills support a Constitutional Amendment that reads: "Shall the legislature fund a quality public education for all of Hawaii's children, including the recruitment and retention of teachers, lower class sizes, special education programming, career and technical education, art, music, Hawaiian studies, and Hawaiian language, by establishing, as provided by law, a surcharge on residential investment property and visitor accommodations?" Thank you.

NAME:

Jayani Moore

ADDRESS:

PO Box 331

Maukaoloa, HI 96770  
(Place comments on the back)





TO:

SEN. Kalani English

RE:

REP. Lynne DeCoite

(To locate your senator and representative go to [openstates.org](http://openstates.org))

Hawaii's public schools are underfunded, this has led to chronic teacher shortages, large class sizes, and the failure to deal with our special needs students. **I am asking you to support our keiki and our public schools, by supporting SB683, SB686, HB180, HB182.** These bills support a Constitutional Amendment that reads: "Shall the legislature fund a quality public education for all of Hawaii's children, including the recruitment and retention of teachers, lower class sizes, special education programming, career and technical education, art, music, Hawaiian studies, and Hawaiian language, by establishing, as provided by law, a surcharge on residential investment property and visitor accommodations?" Thank you.

NAME:

Teddy Sotelo

ADDRESS:

P.O. Box 289 UNIT # 144

Maunaloa, HI 96770

(Place comments on the back)



TO:

SEN. Kalani English

REP.

Lynn De Witte  
(To locate your senator and representative go to [openstates.org](http://openstates.org))

RE:

Hawaii's public schools are underfunded, this has led to chronic teacher shortages, large class sizes, and the failure to deal with our special needs students. **I am asking you to support our keiki and our public schools, by supporting SB683, SB686, HB180, HB182.** These bills support a Constitutional Amendment that reads: ""Shall the legislature fund a quality public education for all of Hawaii's children, including the recruitment and retention of teachers, lower class sizes, special education programming, career and technical education, art, music, Hawaiian studies, and Hawaiian language, by establishing, as provided by law, a surcharge on residential investment property and visitor accommodations?" Thank you.

NAME:

Jacelyn L.E. Buchalter

ADDRESS:

PO Box 36

Maunaloa, HI 96770

(Place comments on the back)

Mahalo for everyday you  
fight for our keiki.

Can we have enough to  
educate our sons and  
daughters. ?

Please support this bill.  
(You're our only hope, Obi...)



**TO:**

**SEN.** English

**RE:**

**REP.** Dojito  
(To locate your senator and representative go to openstates.org)

Hawaii's public schools are underfunded, this has led to chronic teacher shortages, large class sizes, and the failure to deal with our special needs students. **I am asking you to support our keiki and our public schools, by supporting SB683, SB686, HB180, HB182.** These bills support a Constitutional Amendment that reads: "¶ Shall the legislature fund a quality public education for all of Hawaii's children, including the recruitment and retention of teachers, lower class sizes, special education programming, career and technical education, art, music, Hawaiian studies, and Hawaiian language, by establishing, as provided by law, a surcharge on residential investment property and visitor accommodations?" Thank you.

**NAME:**

Peggy Buckner

**ADDRESS:**

P.O. Box 36

Maukaia, HI 96770

(Place comments on the back)

How much longer will  
this state continue to  
underfund our students  
& schools?

How can anyone justify  
the exceedingly low pay  
for the only union whose  
members all have no less  
than a Bachelor's degree  
mandated to work in  
this profession?



TO:

SEN.

Shirley Tokuda

REP.

Christine Freiberg

(To locate your senator and representative go to [openstates.org](http://openstates.org))

RE:

Hawaii's public schools are underfunded, this has led to chronic teacher shortages, large class sizes, and the failure to deal with our special needs students. **I am asking you to support our keiki and our public schools, by supporting SB683, SB686, HB180, HB182.** These bills support a Constitutional Amendment that reads: "Shall the legislature fund a quality public education for all of Hawaii's children, including the recruiting and retention of teachers, lower class sizes, special education programming, career and technical education, art, music, Hawaiian studies, and Hawaiian language, by establishing, as provided by law, a surcharge on residential investment property and visitor accommodations?" Thank you.

NAME:

Karen Martind

ADDRESS:

525 TIMARD ST.

Paikane Hiqeleka

(Place comments on the back)



HSTA  
HAWAII STATE TEACHERS ASSOCIATION

TO: SEN. Jill Tokuda

REP. Cynthia Thielen

(To locate your senator and representative go to [openstates.org](http://openstates.org))

RE: Hawaii's public schools are underfunded, this has led to chronic teacher shortages, large class sizes, and the failure to deal with our special needs students. **I am asking you to support our keiki and our public schools, by supporting SB683, SB685, HB180, HB182.** These bills support a Constitutional Amendment that reads: "Shall the legislature fund a quality public education for all of Hawaii's children, including the recruitment and retention of teachers, lower class sizes, special education programming, career and technical education, art, music, Hawaiian studies, and Hawaiian language, by establishing, as provided by law, a surcharge on residential investment property and visitor accommodations?" Thank you.

NAME: Blade Shepherd-Jones

ADDRESS: 1451 Kiokee Pl.

Kailua, HI 96794

(Place comments on the back)



TO:

SEN.

Bill Toleno

Chris Still  
My spirit  
is powered

REP.

Chris Lee

(To locate your senator and representative go to openstates.org)

RE:

Hawaii's public schools are underfunded, this has led to chronic teacher shortages, large class sizes, and the failure to deal with our special needs students. **I am asking you to support our keiki and our public schools, by supporting SB683, SB686, HB180, HB182.** These bills support a Constitutional Amendment that reads: "Shall the legislature fund a quality public education for all of Hawaii's children, including the recruitment and retention of teachers, lower class sizes, special education programming, career and technical education, art, music, Hawaiian studies, and Hawaiian language, by establishing, as provided by law, a surcharge on residential investment property and visitor accommodations?" Thank you.

NAME:

Robin Neupert

ADDRESS:

672 Wymail St

Paikua, HI 96734

(Place comments on the back)





TO:

SEN. Tim Tokuda

REP. Konnyo

(To locate your senator and representative go to [openstates.org](http://openstates.org))

RE:

Hawaii's public schools are underfunded, this has led to chronic teacher shortages, large class sizes, and the failure to deal with our special needs students. **I am asking you to support our keiki and our public schools, by supporting SB683, SB686, HB180, HB182.** These bills support a Constitutional Amendment that reads: "Shall the legislature fund a quality public education for all of Hawaii's children, including the recruitment and retention of teachers, lower class sizes, special education programming, career and technical education, art, music, Hawaiian studies, and Hawaiian language, by establishing, as provided by law, a surcharge on residential investment property and visitor accommodations?" Thank you.

NAME:

Mona Davion

ADDRESS:

66 THIA STREET

Kona 96734

(Place comments on the back)



TO: SEN. J. I. Tokuda

REP. Cynthia Thelen

(To locate your senator and representative go to [openstates.org](http://openstates.org))

RE: Hawaii's public schools are underfunded, this has led to chronic teacher shortages, large class sizes, and the failure to deal with our special needs students. **I am asking you to support our keiki and our public schools, by supporting SB683, SB686, HB180, HB182.** These bills support a Constitutional Amendment that reads: "Shall the legislature fund a quality public education for all of Hawaii's children, including the recruitment and retention of teachers, lower class sizes, special education programming, career and technical education, art, music, Hawaiian studies, and Hawaiian language, by establishing, as provided by law, a surcharge on residential investment property and visitor accommodations?" Thank you.

NAME: Sam Hankins

ADDRESS: 1205 Manu-Mele St.

Kalaheo HI 96734

(Place comments on the back)



TO: SEN. Bill Tokuda

REP. Chris Lee  
(To locate your senator and representative go to openstates.org)

RE: Hawaii's public schools are underfunded, this has led to chronic teacher shortages, large class sizes, and the failure to deal with our special needs students. **I am asking you to support our keiki and our public schools, by supporting SB683, SB686, HB180, HB182.** These bills support a Constitutional Amendment that reads: "Shall the legislature fund a quality public education for all of Hawaii's children, including the recruitment and retention of teachers, lower class sizes, special education programming, career and technical education, art, music, Hawaiian studies, and Hawaiian language, by establishing, as provided by law, a surcharge on residential investment property and visitor accommodations?" Thank you.

NAME: Oliver Naylor

ADDRESS: 1207 Waiyapalaue St.

Kailua HI 90794  
(Place comments on the back)



HSTA  
HAWAII STATE TEACHERS ASSOCIATION

TO:

SEN.

*Bill Tokuda*  
*Bill Tokuda*

REP.

*Constance Takemoto*  
(To locate your senator and representative go to openstates.org)

RE:

Hawaii's public schools are underfunded, this has led to chronic teacher shortages, large class sizes, and the failure to deal with our special needs students. **I am asking you to support our keiki and our public schools, by supporting SB683, SB686, HB180, HB182.** These bills support a Constitutional Amendment that reads: "Shall the legislature fund a quality public education for all of Hawaii's children, including the recruitment and retention of teachers, lower class sizes, special education programming, career and technical education, art, music, Hawaiian studies, and Hawaiian language, by establishing, as provided by law, a surcharge on residential investment property and visitor accommodations?" Thank you.

NAME:

*Joy Kahanawai-Melby*

ADDRESS:

*1501 Waiyipi St.*  
*Kailua, HI. 96734*

(Place comments on the back)



TO:

SEN. Bill Tokuda  
REP.  Cynthia Thelander  
(To locate your senator and representative go to openstates.org)

RE:

Hawaii's public schools are underfunded, this has led to chronic teacher shortages, large class sizes, and the failure to deal with our special needs students. **I am asking you to support our keiki and our public schools, by supporting SB683, SB686, HB180, HB182.** These bills support a Constitutional Amendment that reads: "Shall the legislature fund a quality public education for all of Hawaii's children, including the recruitment and retention of teachers, lower class sizes, special education programming, career and technical education, art, music, Hawaiian studies, and Hawaiian language, by establishing, as provided by law, a surcharge on residential investment property and visitor accommodations?" Thank you.

NAME:

Lynn Kitzmure

ADDRESS:

619 Iliana  
Rihae, HI 96734  
(Place comments on the back)



TO:

SEN. Jill N. Broda

REP. Cynthia Thielert  
(To locate your senator and representative go to [openstates.org](http://openstates.org))

RE:

Hawaii's public schools are underfunded, this has led to chronic teacher shortages, large class sizes, and the failure to deal with our special needs students. **I am asking you to support our keiki and our public schools, by supporting SB683, SB686, HB180, HB182.** These bills support a Constitutional Amendment that reads: "Shall the legislature fund a quality public education for all of Hawaii's children, including the recruitment and retention of teachers, lower class sizes, special education programming, career and technical education, art, music, Hawaiian studies, and Hawaiian language, by establishing, as provided by law, a surcharge on residential investment property and visitor accommodations?" Thank you.

NAME:

Laura Martinez

ADDRESS:

1020 Ulupou Loop  
Kailua, HI 96734

(Place comments on the back)



TO:

SEN.

Tim Toleda

REP.

Ken HD

(To locate your senator and representative go to [openstates.org](http://openstates.org))

RE:

Hawaii's public schools are underfunded, this has led to chronic teacher shortages, large class sizes, and the failure to deal with our special needs students. **I am asking you to support our keiki and our public schools, by supporting SB683, SB686, HB180, HB182.** These bills support a Constitutional Amendment that reads: "Shall the legislature fund a quality public education for all of Hawaii's children, including the recruitment and retention of teachers, lower class sizes, special education programming, career and technical education, art, music, Hawaiian studies, and Hawaiian language, by establishing, as provided by law, a surcharge on residential investment property and visitor accommodations?" Thank you.

NAME:

Diana Shearer

ADDRESS:

1122-D Kumaekumst

96825

(Place comments on the back)



TO:

SEN. Jill N. Tokuda

REP. Ken Ho

(To locate your senator and representative go to openstates.org)

RE:

Hawaii's public schools are underfunded, this has led to chronic teacher shortages, large class sizes, and the failure to deal with our special needs students. **I am asking you to support our keiki and our public schools, by supporting SB683, SB686, HB180, HB182.** These bills support a Constitutional Amendment that reads: "Shall the legislature fund a quality public education for all of Hawaii's children, including the recruitment and retention of teachers, lower class sizes, special education programming, career and technical education, art, music, Hawaiian studies, and Hawaiian language, by establishing, as provided by law, a surcharge on residential investment property and visitor accommodations?" Thank you.

NAME:

Jared Bukarava

ADDRESS:

167 Lupini St.  
Kailua HI 96734

(Place comments on the back)





TO:

SEN. Jill Tokuda

REP. Ken Ito

(To locate your senator and representative go to openstates.org)

RE:

Hawaii's public schools are underfunded, this has led to chronic teacher shortages, large class sizes, and the failure to deal with our special needs students. **I am asking you to support our keiki and our public schools, by supporting SB683, SB686, HB180, HB182.** These bills support a Constitutional Amendment that reads: ""Shall the legislature fund a quality public education for all of Hawaii's children, including the recruitment and retention of teachers, lower class sizes, special education programming, career and technical education, art, music, Hawaiian studies, and Hawaiian language, by establishing, as provided by law, a surcharge on residential investment property and visitor accommodations?" Thank you.

NAME:

Lovella Dada

ADDRESS:

509 Wai'anae Pk.

Kailua, HI 96734

(Place comments on the back)



TO:

SEN. Tim N Tokuda

REP. Ken Ito

(To locate your senator and representative go to [openstates.org](http://openstates.org))

RE:

Hawaii's public schools are underfunded, this has led to chronic teacher shortages, large class sizes, and the failure to deal with our special needs students. **I am asking you to support our keiki and our public schools, by supporting SB683, SB686, HB180, HB182.** These bills support a Constitutional Amendment that reads: "'Shall the legislature fund a quality public education for all of Hawaii's children, including the recruitment and retention of teachers, lower class sizes, special education programming, career and technical education, art, music, Hawaiian studies, and Hawaiian language, by establishing, as provided by law, a surcharge on residential investment property and visitor accommodations?'" Thank you.

NAME:

Misaki Wakabayashi

ADDRESS:

1453 Kumuoka St

Perle H1 96734

(Place comments on the back)



TO:

SEN.

*Bill Bakula*

REP.

*Ken Ito*

(To locate your senator and representative go to [openstates.org](http://openstates.org))

RE:

Hawaii's public schools are underfunded, this has led to chronic teacher shortages, large class sizes, and the failure to deal with our special needs students. **I am asking you to support our keiki and our public schools, by supporting SB683, SB686, HB180, HB182.** These bills support a Constitutional Amendment that reads: "Shall the legislature fund a quality public education for all of Hawaii's children, including the recruitment and retention of teachers, lower class sizes, special education programming, career and technical education, art, music, Hawaiian studies, and Hawaiian language, by establishing, as provided by law, a surcharge on residential investment property and visitor accommodations?" Thank you.

NAME:

*Lora Miyakawa*

ADDRESS:

*432 Kaimui St*

*Kaunoa, HI 96734*

(Place comments on the back)



TO:

SEN. Bill Tokuda

REP. Ken Ito

(To locate your senator and representative go to [openstates.org](http://openstates.org))

RE:

Hawaii's public schools are underfunded, this has led to chronic teacher shortages, large class sizes, and the failure to deal with our special needs students. **I am asking you to support our keiki and our public schools, by supporting SB683, SB686, HB180, HB182.** These bills support a Constitutional Amendment that reads: ""Shall the legislature fund a quality public education for all of Hawaii's children, including the recruitment and retention of teachers, lower class sizes, special education programming, career and technical education, art, music, Hawaiian studies, and Hawaiian language, by establishing, as provided by law, a surcharge on residential investment property and visitor accommodations?" Thank you.

NAME:

Evelyn Ibonia-Dugue

ADDRESS:

910 Dreawa St.

Kailua, HI 96734

(Place comments on the back)



TO:

SEN. Till Tokuda

REP. Chris Lee

(To locate your senator and representative go to [openstates.org](http://openstates.org))

RE:

Hawaii's public schools are underfunded, this has led to chronic teacher shortages, large class sizes, and the failure to deal with our special needs students. **I am asking you to support our keiki and our public schools, by supporting SB683, SB686, HB180, HB182.** These bills support a Constitutional Amendment that reads: "I shall the legislature fund a quality public education for all of Hawaii's children, including the recruitment and retention of teachers, lower class sizes, special education programming, career and technical education, art, music, Hawaiian studies, and Hawaiian language, by establishing, as provided by law, a surcharge on residential investment property and visitor accommodations?" Thank you.

NAME:

Lori Kajiyama

ADDRESS:

534 Uluaa St

Kailua, HI 96734

(Place comments on the back)



TO:

SEN. Sill Tokuda

REP. Cynthia Thielen

(To locate your senator and representative go to [openstates.org](http://openstates.org))

RE:

Hawaii's public schools are underfunded, this has led to chronic teacher shortages, large class sizes, and the failure to deal with our special needs students. **I am asking you to support our keiki and our public schools, by supporting SB683, SB686, HB180, HB182.** These bills support a Constitutional Amendment that reads: "Shall the legislature fund a quality public education for all of Hawaii's children, including the recruitment and retention of teachers, lower class sizes, special education programming, career and technical education, art, music, Hawaiian studies, and Hawaiian language, by establishing, as provided by law, a surcharge on residential investment property and visitor accommodations?" Thank you.

NAME:

Lisa Lee

ADDRESS:

511 Iiaina St.

Kailua HI 96734

(Place comments on the back)



TO:

SEN. Bill Tokuda

REP. David Lee

(To locate your senator and representative go to [openstates.org](http://openstates.org))

RE:

Hawaii's public schools are underfunded, this has led to chronic teacher shortages, large class sizes, and the failure to deal with our special needs students. **I am asking you to support our keiki and our public schools, by supporting SB683, SB686, HB180, HB182.** These bills support a Constitutional Amendment that reads: "Shall the legislature fund a quality public education for all of Hawaii's children, including the recruitment and retention of teachers, lower class sizes, special education programming, career and technical education, art, music, Hawaiian studies, and Hawaiian language, by establishing, as provided by law, a surcharge on residential investment property and visitor accommodations?" Thank you.

NAME:

Kathleen Inman

ADDRESS:

1297 Wunahale St.

Keolu HI 91734

(Place comments on the back)



TO: SEN. Tokuda

REP. Ifo  
(To locate your senator and representative go to openstates.org)

RE: Hawaii's public schools are underfunded, this has led to chronic teacher shortages, large class sizes, and the failure to deal with our special needs students. **I am asking you to support our keiki and our public schools, by supporting SB683, SB686, HB180, HB182.** These bills support a Constitutional Amendment that reads: "Shall the legislature fund a quality public education for all of Hawaii's children, including the recruitment and retention of teachers, lower class sizes, special education programming, career and technical education, art, music, Hawaiian studies, and Hawaiian language, by establishing, as provided by law, a surcharge on residential investment property and visitor accommodations?" Thank you.

NAME: Joyce Larson

ADDRESS: 520 Wiman St.

Coona HI 96734

(Place comments on the back)





TO:

SEN.

*Bill Tokuda*

REP.

*THI ELEN*

(To locate your senator and representative go to openstates.org)

RE:

Hawaii's public schools are underfunded, this has led to chronic teacher shortages, large class sizes, and the failure to deal with our special needs students. **I am asking you to support our keiki and our public schools, by supporting SB683, SB686, HB180, HB182.** These bills support a Constitutional Amendment that reads: "Shall the legislature fund a quality public education for all of Hawaii's children, including the recruitment and retention of teachers, lower class sizes, special education programming, career and technical education, art, music, Hawaiian studies, and Hawaiian language, by establishing, as provided by law, a surcharge on residential investment property and visitor accommodations?" Thank you.

NAME:

*Debra Chu*

ADDRESS:

*1194 Makapu <sup>Road</sup> ~~Highway~~ Kailua 96734*

(Place comments on the back)



TO: SEN. 511 Tokuda

REP. Ken Ito  
(To locate your senator and representative go to openstates.org)

RE: Hawaii's public schools are underfunded, this has led to chronic teacher shortages, large class sizes, and the failure to deal with our special needs students. **I am asking you to support our keiki and our public schools, by supporting SB683, SB686, HB180, HB182.** These bills support a Constitutional Amendment that reads: "Shall the legislature fund a quality public education for all of Hawaii's children, including the recruitment and retention of teachers, lower class sizes, special education programming, career and technical education, art, music, Hawaiian studies, and Hawaiian language, by establishing, as provided by law, a surcharge on residential investment property and visitor accommodations?" Thank you.

NAME: Steven Casuso

ADDRESS: 46-359 Heiiku Rd #C6

Kaunohi, HI 96744  
(Place comments on the back)



TO:

SEN. Jill Tokuda

REP. Ken Ito

(To locate your senator and representative go to openstates.org)

RE:

Hawaii's public schools are underfunded, this has led to chronic teacher shortages, large class sizes, and the failure to deal with our special needs students. **I am asking you to support our keiki and our public schools, by supporting SB683, SB686, HB180, HB182.** These bills support a Constitutional Amendment that reads: "Shall the legislature fund a quality public education for all of Hawaii's children, including the recruitment and retention of teachers, lower class sizes, special education programming, career and technical education, art, music, Hawaiian studies, and Hawaiian language, by establishing, as provided by law, a surcharge on residential investment property and visitor accommodations?" Thank you.

NAME:

Janine Ballcaro

ADDRESS:

45-482 Lohi St. Kaneohe

HT 96744

(Place comments on the back)



TO: SEN. Jill Tokuda

REP. Ken Ito  
(To locate your senator and representative go to [openstates.org](http://openstates.org))

RE: Hawaii's public schools are underfunded, this has led to chronic teacher shortages, large class sizes, and the failure to deal with our special needs students. **I am asking you to support our keiki and our public schools, by supporting SB683, SB686, HB180, HB182.** These bills support a Constitutional Amendment that reads: "Shall the legislature fund a quality public education for all of Hawaii's children, including the recruitment and retention of teachers, lower class sizes, special education programming, career and technical education, art, music, Hawaiian studies, and Hawaiian language, by establishing, as provided by law, a surcharge on residential investment property and visitor accommodations?" Thank you.

NAME: Susan Burch

ADDRESS: 45-175 F Liliipuaa Rd,

Kaneohe, HI 96744

(Place comments on the back)



TO:

SEN. Will Tokuda

REP. Ken Ito

(To locate your senator and representative go to [openstates.org](http://openstates.org))

RE:

Hawaii's public schools are underfunded, this has led to chronic teacher shortages, large class sizes, and the failure to deal with our special needs students. **I am asking you to support our keiki and our public schools, by supporting SB683, SB686, HB180, HB182.** These bills support a Constitutional Amendment that reads: "Shall the legislature fund a quality public education for all of Hawaii's children, including the recruitment and retention of teachers, lower class sizes, special education programming, career and technical education, art, music, Hawaiian studies, and Hawaiian language, by establishing, as provided by law, a surcharge on residential investment property and visitor accommodations?" Thank you.

NAME:

Joanne Martin

ADDRESS:

45-458 Nakulua'i St,

Kaneohe, HI 96744

(Place comments on the back)



TO:

SEN.

Will Tokuda

REP.

Ken Ito

(To locate your senator and representative go to [openstates.org](http://openstates.org))

RE:

Hawaii's public schools are underfunded, this has led to chronic teacher shortages, large class sizes, and the failure to deal with our special needs students. **I am asking you to support our keiki and our public schools, by supporting SB683, SB686, HB180, HB182.** These bills support a Constitutional Amendment that reads: "Shall the legislature fund a quality public education for all of Hawaii's children, including the recruitment and retention of teachers, lower class sizes, special education programming, career and technical education, art, music, Hawaiian studies, and Hawaiian language, by establishing, as provided by law, a surcharge on residential investment property and visitor accommodations?" Thank YOU.

NAME:

Corrie Zane

ADDRESS:

45-542 Luluika Rd.

Kaneohe, HI 96744

(Place comments on the back)



TO:

SEN. JILL TOKUDA

REP. KEN ITO

(To locate your senator and representative go to [openstates.org](http://openstates.org))

RE:

Hawaii's public schools are underfunded, this has led to chronic teacher shortages, large class sizes, and the failure to deal with our special needs students. **I am asking you to support our keiki and our public schools, by supporting SB663, SB686, HB180, HB182.** These bills support a Constitutional Amendment that reads: ""Shall the legislature fund a quality public education for all of Hawaii's children, including the recruitment and retention of teachers, lower class sizes, special education programming, career and technical education, art, music, Hawaiian studies, and Hawaiian language, by establishing, as provided by law, a surcharge on residential investment property and visitor accommodations?" Thank you.

NAME:

JAIMIE KANESHIRO

ADDRESS:

45-730 ARMAKEA ST.

KANEHOHE, HI 96744

(Place comments on the back)



TO:

SEN. Jill Tokuda

REP. Ken Ito

(To locate your senator and representative go to [openstates.org](http://openstates.org))

RE:

Hawaii's public schools are underfunded, this has led to chronic teacher shortages, large class sizes, and the failure to deal with our special needs students. **I am asking you to support our keiki and our public schools, by supporting SB683, SB686, HB180, HB182.** These bills support a Constitutional Amendment that reads: "Shall the legislature fund a quality public education for all of Hawaii's children, including the recruitment and retention of teachers, lower class sizes, special education programming, career and technical education, art, music, Hawaiian studies, and Hawaiian language, by establishing, as provided by law, a surcharge on residential investment property and visitor accommodations?" Thank you.

NAME:

Kristie Araki

ADDRESS:

45-457 Nakulua'i St.

Kaneohe HI 96744

(Place comments on the back)





TO:

SEN. Ken Ho ↓

REP. Jill N. Tokuda

(To locate your senator and representative go to [openstates.org](http://openstates.org))

RE:

Hawaii's public schools are underfunded, this has led to chronic teacher shortages, large class sizes, and the failure to deal with our special needs students. **I am asking you to support our keiki and our public schools, by supporting SB683, SB686, HB180, HB182.** These bills support a Constitutional Amendment that reads: "Shall the legislature fund a quality public education for all of Hawaii's children, including the recruitment and retention of teachers, lower class sizes, special education programming, career and technical education, art, music, Hawaiian studies, and Hawaiian language, by establishing, as provided by law, a surcharge on residential investment property and visitor accommodations?" Thank you.

NAME:

PAUL FINNELL-FALMOURNAN

ADDRESS:

40-229 Kaimukapu St. B-201

Kaunohi, HI 96744

(Place comments on the back)



TO: SEN.       Dillon Tokuda      

REP.       Ken Ito        
(To locate your senator and representative go to openstates.org)

RE: Hawaii's public schools are underfunded, this has led to chronic teacher shortages, large class sizes, and the failure to deal with our special needs students. **I am asking you to support our keiki and our public schools, by supporting SB683, SB686, HB180, HB182.** These bills support a Constitutional Amendment that reads: "Shall the legislature fund a quality public education for all of Hawaii's children, including the recruitment and retention of teachers, lower class sizes, special education programming, career and technical education, art, music, Hawaiian studies, and Hawaiian language, by establishing, as provided by law, a surcharge on residential investment property and visitor accommodations?" Thank you.

NAME:       Renae Kimura      

ADDRESS:       45752 Hiilina'i Ct      

      Kaanahoe, HI 96744        
(Place comments on the back)



TO:

SEN. Sill Tokuda

REP. Cynthia Thiele

(To locate your senator and representative go to [openstates.org](http://openstates.org))

RE:

Hawaii's public schools are underfunded, this has led to chronic teacher shortages, large class sizes, and the failure to deal with our special needs students. **I am asking you to support our keiki and our public schools, by supporting SB683, SB686, HB180, HB182.** These bills support a Constitutional Amendment that reads: ""Shall the legislature fund a quality public education for all of Hawaii's children, including the recruitment and retention of teachers, lower class sizes, special education programming, career and technical education, art, music, Hawaiian studies, and Hawaiian language, by establishing, as provided by law, a surcharge on residential investment property and visitor accommodations?" Thank you.

NAME:

Crystal Stafford

ADDRESS:

44-848 WIKIOLA DR.

KANEIHE, HI 96744

(Place comments on the back)



TO:

SEN. JILL TOKUDA

REP. ~~MARRETT~~ KEOHOKALE

(To locate your senator and representative go to openstates.org)

RE:

Hawaii's public schools are underfunded, this has led to chronic teacher shortages, large class sizes, and the failure to deal with our special needs students. **I am asking you to support our keiki and our public schools, by supporting SB683, SB686, HB180, HB182.** These bills support a Constitutional Amendment that reads: "Shall the legislature fund a quality public education for all of Hawaii's children, including the recruitment and retention of teachers, lower class sizes, special education programming, career and technical education, art, music, Hawaiian studies, and Hawaiian language, by establishing, as provided by law, a surcharge on residential investment property and visitor accommodations?" Thank you.

NAME:

DANIELLE "LEI" CUNNINGHAM

ADDRESS:

45-229 WENA ST

KAWAEOHE HI 96744

(Place comments on the back)



TO:

SEN.

J. I. Tokuda

REP.

Cynthia Nielsen

(To locate your senator and representative go to [openstates.org](http://openstates.org))

RE:

Hawaii's public schools are underfunded, this has led to chronic teacher shortages, large class sizes, and the failure to deal with our special needs students. **I am asking you to support our keiki and our public schools, by supporting SB683, SB686, HB180, HB182.** These bills support a Constitutional Amendment that reads: "Shall the legislature fund a quality public education for all of Hawaii's children, including the recruitment and retention of teachers, lower class sizes, special education programming, career and technical education, art, music, Hawaiian studies, and Hawaiian language, by establishing, as provided by law, a surcharge on residential investment property and visitor accommodations?" Thank you.

NAME:

Ryan Williams

ADDRESS:

44-118 Ikaunani Drive

Kaneohe, HI, 96744

(Place comments on the back)



TO:

SEN.

*Tim N Tokuda*

REP.

*Tara of Keohokaloa*

(To locate your senator and representative go to [openstates.org](http://openstates.org))

RE:

Hawaii's public schools are underfunded, this has led to chronic teacher shortages, large class sizes, and the failure to deal with our special needs students. **I am asking you to support our keiki and our public schools, by supporting SB683, SB686, HB180, HB182.** These bills support a Constitutional Amendment that reads: "Shall the legislature fund a quality public education for all of Hawaii's children, including the recruitment and retention of teachers, lower class sizes, special education programming, career and technical education, art, music, Hawaiian studies, and Hawaiian language, by establishing, as provided by law, a surcharge on residential investment property and visitor accommodations?" Thank you.

NAME:

*Maifani Nani*

ADDRESS:

*45-205 Wm Henry Rd L5*

*Kaunohiwi HI 96744*

(Place comments on the back)



TO:

SEN. Jill Tokuda

REP.

Ken Ito

(To locate your senator and representative go to [openstates.org](http://openstates.org))

RE:

Hawaii's public schools are underfunded, this has led to chronic teacher shortages, large class sizes, and the failure to deal with our special needs students. **I am asking you to support our keiki and our public schools, by supporting SB683, SB686, HB180, HB182.** These bills support a Constitutional Amendment that reads: "Shall the legislature fund a quality public education for all of Hawaii's children, including the recruitment and retention of teachers, lower class sizes, special education programming, career and technical education, art, music, Hawaiian studies, and Hawaiian language, by establishing, as provided by law, a surcharge on residential investment property and visitor accommodations?" Thank you.

NAME:

Nadine Aoki

ADDRESS:

46-411 Holoanai Way

Kaneohe HI 96744

(Place comments on the back)



TO:

SEN. Jill Tokuda

REP. Sarrett Keohokalole

(To locate your senator and representative go to openstates.org)

RE:

Hawaii's public schools are underfunded, this has led to chronic teacher shortages, large class sizes, and the failure to deal with our special needs students. **I am asking you to support our keiki and our public schools, by supporting SB683, SB686, HB180, HB182.** These bills support a Constitutional Amendment that reads: "Shall the legislature fund a quality public education for all of Hawaii's children, including the recruitment and retention of teachers, lower class sizes, special education programming, career and technical education, art, music, Hawaiian studies, and Hawaiian language, by establishing, as provided by law, a surcharge on residential investment property and visitor accommodations?" Thank you.

NAME:

Jeryin Florimonte

ADDRESS:

45-110 Halliday Place  
Kaneohe, HI 96744

(Place comments on the back)





TO:

SEN. Jill N. To Kuder

REP. Ken Ito

(To locate your senator and representative go to [openstates.org](http://openstates.org))

RE:

Hawaii's public schools are underfunded, this has led to chronic teacher shortages, large class sizes, and the failure to deal with our special needs students. **I am asking you to support our keiki and our public schools, by supporting SB683, SB686, HB180, HB182.** These bills support a Constitutional Amendment that reads: "Shall the legislature fund a quality public education for all of Hawaii's children, including the recruitment and retention of teachers, lower class sizes, special education programming, career and technical education, art, music, Hawaiian studies, and Hawaiian language, by establishing, as provided by law, a surcharge on residential investment property and visitor accommodations?" Thank you.

NAME:

Nichelle Howell

ADDRESS:

440-259 Kahuipua St B303

Kaneohe HI 96744

(Place comments on the back)



TO:

SEN. Jill Tokuda

REP. Ken Ito

(To locate your senator and representative go to openstates.org)

RE:

Hawaii's public schools are underfunded, this has led to chronic teacher shortages, large class sizes, and the failure to deal with our special needs students. I am asking you to support our keiki and our public schools, by supporting SB683, SB686, HB180, HB182. These bills support a Constitutional Amendment that reads: "Shall the legislature fund a quality public education for all of Hawaii's children, including the recruitment and retention of teachers, lower class sizes, special education programming, career and technical education, art, music, Hawaiian studies, and Hawaiian language, by establishing, as provided by law, a surcharge on residential investment property and visitor accommodations?" Thank you.

NAME:

Sandra Lum

ADDRESS:

45-920 Lina St.

Kaneohe HI 96744

(Place comments on the back)



TO:

SEN.

Jill Tokuda

REP.

Ken Ito

(To locate your senator and representative go to [openstates.org](http://openstates.org))

RE:

Hawaii's public schools are underfunded, this has led to chronic teacher shortages, large class sizes, and the failure to deal with our special needs students. **I am asking you to support our keiki and our public schools, by supporting SB683, SB686, HB180, HB182.** These bills support a Constitutional Amendment that reads: "Shall the legislature fund a quality public education for all of Hawaii's children, including the recruitment and retention of teachers, lower class sizes, special education programming, career and technical education, art, music, Hawaiian studies, and Hawaiian language, by establishing, as provided by law, a surcharge on residential investment property and visitor accommodations?" Thank you.

NAME:

Kathleen Lomant

ADDRESS:

46335 Auna St.

Kaneohe, HI. 96744

(Place comments on the back)



TO:

SEN. Bill Tokuda

REP. Ken Ito

(To locate your senator and representative go to [openstates.org](http://openstates.org))

RE:

Hawaii's public schools are underfunded, this has led to chronic teacher shortages, large class sizes, and the failure to deal with our special needs students. **I am asking you to support our keiki and our public schools, by supporting SB683, SB686, HB180, HB182.** These bills support a Constitutional Amendment that reads: "Shall the legislature fund a quality public education for all of Hawaii's children, including the recruitment and retention of teachers, lower class sizes, special education programming, career and technical education, art, music, Hawaiian studies, and Hawaiian language, by establishing, as provided by law, a surcharge on residential investment property and visitor accommodations?" Thank you.

NAME:

Ang Shushida

ADDRESS:

45-206 Keena Pl

Keena HI 96744

(Place comments on the back)



TO:

SEN. Stil Tokun

REP. ~~Stil Tokun~~

Ken Ito  
(To locate your senator and representative go to openstates.org)

RE:

Hawaii's public schools are underfunded, this has led to chronic teacher shortages, large class sizes, and the failure to deal with our special needs students. **I am asking you to support our keiki and our public schools, by supporting SB683, SB686, HB180, HB182.** These bills support a Constitutional Amendment that reads: "Shall the legislature fund a quality public education for all of Hawaii's children, including the recruitment and retention of teachers, lower class sizes, special education programming, career and technical education, art, music, Hawaiian studies, and Hawaiian language, by establishing, as provided by law, a surcharge on residential investment property and visitor accommodations?" Thank you!

NAME:

Karen Fiehn

ADDRESS:

40210 Kaimuki Dr Sp. A015

Kaneohe, HI 96744

(Place comments on the back)



TO: SEN. Bill Foster

REP. \_\_\_\_\_  
(To locate your senator and representative go to openstates.org)

RE: Hawaii's public schools are underfunded, this has led to chronic teacher shortages, large class sizes, and the failure to deal with our special needs students. **I am asking you to support our keiki and our public schools, by supporting SB683, SB686, HB180, HB182.** These bills support a Constitutional Amendment that reads: "Shall the legislature fund a quality public education for all of Hawaii's children, including the recruitment and retention of teachers, lower class sizes, special education programming, career and technical education, art, music, Hawaiian studies, and Hawaiian language, by establishing, as provided by law, a surcharge on residential investment property and visitor accommodations?" Thank you.

NAME: Velma Ponds  
ADDRESS: 44-102 Ikaeae Dr Kaneohe HI 96749

(Place comments on the back)



TO:

SEN. TOKUDA

REP. LOAIFONO

(To locate your senator and representative go to openstates.org)

RE:

Hawaii's public schools are underfunded, this has led to chronic teacher shortages, large class sizes, and the failure to deal with our special needs students. **I am asking you to support our keiki and our public schools, by supporting SB683, SB686, HB180, HB182.** These bills support a Constitutional Amendment that reads: "Shall the legislature fund a quality public education for all of Hawaii's children, including the recruitment and retention of teachers, lower class sizes, special education programming, career and technical education, art, music, Hawaiian studies, and Hawaiian language, by establishing, as provided by law, a surcharge on residential investment property and visitor accommodations?" Thank you.

NAME:

Ethel Park

ADDRESS:

46-424 Kuleki St

Kaneohe HI 96744

(Place comments on the back)



TO:

SEN. \_\_\_\_\_

*Jill Truitt*

REP. \_\_\_\_\_

*Vernett Keohokalole*

(To locate your senator and representative go to [openstates.org](http://openstates.org))

RE:

Hawaii's public schools are underfunded, this has led to chronic teacher shortages, large class sizes, and the failure to deal with our special needs students. **I am asking you to support our keiki and our public schools, by supporting SB683, SB686, HB180, HB182.** These bills support a Constitutional Amendment that reads: "Shall the legislature fund a quality public education for all of Hawaii's children, including the recruitment and retention of teachers, lower class sizes, special education programming, career and technical education, art, music, Hawaiian studies, and Hawaiian language, by establishing, as provided by law, a surcharge on residential investment property and visitor accommodations?" Thank you.

NAME:

*Kama Nuijor*

ADDRESS:

*45-071 Waipae Pl.*

*Kamehameha HS 96744*

(Place comments on the back)





TO: SEN. JILL TOKUDA

REP. Kym Ho  
(To locate your senator and representative go to [openstates.org](http://openstates.org))

RE: Hawaii's public schools are underfunded, this has led to chronic teacher shortages, large class sizes, and the failure to deal with our special needs students. **I am asking you to support our keiki and our public schools, by supporting SB683, SB686, HB180, HB182.** These bills support a Constitutional Amendment that reads: "Shall the legislature fund a quality public education for all of Hawaii's children, including the recruitment and retention of teachers, lower class sizes, special education programming, career and technical education, art, music, Hawaiian studies, and Hawaiian language, by establishing, as provided by law, a surcharge on residential investment property and visitor accommodations?" Thank you.

NAME: Joyal Kihara

ADDRESS: 46-407 Kuaua Wy.

Kaheke, HI 96744

(Place comments on the back)



TO: SEN. Jill Tokuda

REP. Ken Ito  
(To locate your senator and representative go to [openstates.org](http://openstates.org))

RE: Hawaii's public schools are underfunded, this has led to chronic teacher shortages, large class sizes, and the failure to deal with our special needs students. **I am asking you to support our keiki and our public schools, by supporting SB683, SB686, HB180, HB182.** These bills support a Constitutional Amendment that reads: "Shall the legislature fund a quality public education for all of Hawaii's children, including the recruitment and retention of teachers, lower class sizes, special education programming, career and technical education, art, music, Hawaiian studies, and Hawaiian language, by establishing, as provided by law, a surcharge on residential investment property and visitor accommodations?" Thank you.

NAME: Laura Pakipaka

ADDRESS: 45-407 Kiyama Wy.

Kaunohae, HI 96744  
(Place comments on the back)



TO:

SEN. Jill Tokuda

REP. Ken Ito

(To locate your senator and representative go to [openstates.org](http://openstates.org))

RE:

Hawaii's public schools are underfunded, this has led to chronic teacher shortages, large class sizes, and the failure to deal with our special needs students. **I am asking you to support our keiki and our public schools, by supporting SB683, SB686, HB180, HB182.** These bills support a Constitutional Amendment that reads: "Shall the legislature fund a quality public education for all of Hawaii's children, including the recruitment and retention of teachers, lower class sizes, special education programming, career and technical education, art, music, Hawaiian studies, and Hawaiian language, by establishing, as provided by law, a surcharge on residential investment property and visitor accommodations?" Thank you.

NAME:

Leilani Ikeda

ADDRESS:

45-628 Keneka Street

Kaneohe HI 96744

(Place comments on the back)



TO:

SEN.

Bill Tevada

REP.

Ken Ito

(To locate your senator and representative go to openstates.org)

RE:

Hawaii's public schools are underfunded, this has led to chronic teacher shortages, large class sizes, and the failure to deal with our special needs students. **I am asking you to support our keiki and our public schools, by supporting SB683, SB686, HB180, HB182.** These bills support a Constitutional Amendment that reads: ""Shall the legislature fund a quality public education for all of Hawaii's children, including the recruitment and retention of teachers, lower class sizes, special education programming, career and technical education, art, music, Hawaiian studies, and Hawaiian language, by establishing, as provided by law, a surcharge on residential investment property and visitor accommodations?" Thank you.

NAME:

Gina Nakahara

ADDRESS:

46-219 Ohala St.

Koneke HI 96744

(Place comments on the back)



TO:

SEN. Tim Tokeada

REP. Ken Ito

(To locate your senator and representative go to [openstates.org](http://openstates.org))

RE:

Hawaii's public schools are underfunded, this has led to chronic teacher shortages, large class sizes, and the failure to deal with our special needs students. **I am asking you to support our keiki and our public schools, by supporting SB683, SB686, HB180, HB182.** These bills support a Constitutional Amendment that reads: "'Shall the legislature fund a quality public education for all of Hawaii's children, including the recruitment and retention of teachers, lower class sizes, special education programming, career and technical education, art, music, Hawaiian studies, and Hawaiian language, by establishing, as provided by law, a surcharge on residential investment property and visitor accommodations?'" Thank you.

NAME:

Michelle Baldwin

ADDRESS:

46-261 Kahuhipa St. A305

Honolulu, HI 96744

(Place comments on the back)



TO:

SEN. Jill Tokuda

REP. Ken Ito

(To locate your senator and representative go to [openstates.org](http://openstates.org))

RE:

Hawaii's public schools are underfunded, this has led to chronic teacher shortages, large class sizes, and the failure to deal with our special needs students. **I am asking you to support our keiki and our public schools, by supporting SB683, SB686, HB180, HB182.** These bills support a Constitutional Amendment that reads: "Shall the legislature fund a quality public education for all of Hawaii's children, including the recruitment and retention of teachers, lower class sizes, special education programming, career and technical education, art, music, Hawaiian studies, and Hawaiian language, by establishing, as provided by law, a surcharge on residential investment property and visitor accommodations?" Thank you.

NAME:

Courtney Nakahara

ADDRESS:

46-219 Ohala St.

Kaneohe HI 96744

(Place comments on the back)



TO:

SEN. Till Tokuda

REP. Jared Keohokale

(To locate your senator and representative go to [openstates.org](http://openstates.org))

RE:

Hawaii's public schools are underfunded, this has led to chronic teacher shortages, large class sizes, and the failure to deal with our special needs students. **I am asking you to support our keiki and our public schools by supporting SB683, SB686, HB180, HB182.** These bills support a Constitutional Amendment that reads: "Shall the legislature fund a quality public education for all of Hawaii's children, including the recruitment and retention of teachers, lower class sizes, special education programming, career and technical education, art, music, Hawaiian studies, and Hawaiian language, by establishing, as provided by law, a surcharge on residential investment property and visitor accommodations?" Thank you.

NAME:

Albert Seawster

ADDRESS:

45-030 Kaneohe Bay Dr.

Kaneohe, HI 96744

(Place comments on the back)



TO: SEN. Jill Tokuda

REP. Taed Keshokale  
(To locate your senator and representative go to openstates.org)

RE: Hawaii's public schools are underfunded, this has led to chronic teacher shortages, large class sizes, and the failure to deal with our special needs students. **I am asking you to support our keiki and our public schools, by supporting SB683, SB686, HB180, HB182.** These bills support a Constitutional Amendment that reads: "¶ Shall the legislature fund a quality public education for all of Hawaii's children, including the recruitment and retention of teachers, lower class sizes, special education programming, career and technical education, art, music, Hawaiian studies, and Hawaiian language, by establishing, as provided by law, a surcharge on residential investment property and visitor accommodations?" Thank you

NAME: Sharon Seansler

ADDRESS: 45-030 Kamaohe Bay Dr.

Kamaohe HI 96744  
(Place comments on the back)





TO:

SEN. Jill Tokuda

REP. Javed Keohakalo

(To locate your senator and representative go to [openstates.org](http://openstates.org))

RE:

Hawaii's public schools are underfunded, this has led to chronic teacher shortages, large class sizes, and the failure to deal with our special needs students. **I am asking you to support our keiki and our public schools, by supporting SB633, SB686, HB180, HB182.** These bills support a Constitutional Amendment that reads: ""Shall the legislature fund a quality public education for all of Hawaii's children, including the recruitment and retention of teachers, lower class sizes, special education programming, career and technical education, art, music, Hawaiian studies, and Hawaiian language, by establishing, as provided by law, a surcharge on residential investment property and visitor accommodations?" Thank you.

NAME:

Albert Sauntes

ADDRESS:

45-050 Kaneohe Bay Dr.

Kaneohe HI 96744

(Place comments on the back)



TO:

SEN. Jill Tokuda

REP. Ken Ito

(To locate your senator and representative go to openstates.org)

RE:

Hawaii's public schools are underfunded, this has led to chronic teacher shortages, large class sizes, and the failure to deal with our special needs students. **I am asking you to support our keiki and our public schools, by supporting SB683, SB686, HB180, HB182.** These bills support a Constitutional Amendment that reads: ""Shall the legislature fund a quality public education for all of Hawaii's children, including the recruitment and retention of teachers, lower class sizes, special education programming, career and technical education, art, music, Hawaiian studies, and Hawaiian language, by establishing, as provided by law, a surcharge on residential investment property and visitor accommodations?" Thank you.

NAME:

Courtney Nakahara

ADDRESS:

46-219 Onala St,

Kamuela HI 96744

(Place comments on the back)



TO:

SEN. Jill Tokuda  
REP. Tarnell Koomakeale  
(To locate your senator and representative go to [openstates.org](http://openstates.org))

RE:

Hawaii's public schools are underfunded, this has led to chronic teacher shortages, large class sizes, and the failure to deal with our special needs students. **I am asking you to support our keiki and our public schools, by supporting SB683, SB686, HB180, HB182.** These bills support a Constitutional Amendment that reads: "Shall the legislature fund a quality public education for all of Hawaii's children, including the recruitment and retention of teachers, lower class sizes, special education programming, career and technical education, art, music, Hawaiian studies, and Hawaiian language, by establishing, as provided by law, a surcharge on residential investment property and visitor accommodations?" Thank you.

NAME:

Elizabeth Mahi

ADDRESS:

45-1112 Makena St

Kaneohe, HI 96744

(Place comments on the back)



TO:

SEN. Bill Tokuda

REP. Jarrett Keohokalale

(To locate your senator and representative go to openstates.org)

RE:

Hawaii's public schools are underfunded, this has led to chronic teacher shortages, large class sizes, and the failure to deal with our special needs students. **I am asking you to support our keiki and our public schools, by supporting SB683, SB686, HB180, HB182.** These bills support a Constitutional Amendment that reads: "Shall the legislature fund a quality public education for all of Hawaii's children, including the recruitment and retention of teachers, lower class sizes, special education programming, career and technical education, art, music, Hawaiian studies, and Hawaiian language, by establishing, as provided by law, a surcharge on residential investment property and visitor accommodations?" Thank you.

NAME:

Sherry Caldera

ADDRESS:

44-715 Malakani St

Kaneohe 96744

(Place comments on the back)



TO:

SEN.

*Bill Jordan*

REP.

*Jarrett Keohokalale*

(To locate your senator and representative go to [openstates.org](http://openstates.org))

RE:

Hawaii's public schools are underfunded, this has led to chronic teacher shortages, large class sizes, and the failure to deal with our special needs students. **I am asking you to support our keiki and our public schools, by supporting SB683, SB686, HB180, HB182.** These bills support a Constitutional Amendment that reads: "Shall the legislature fund a quality public education for all of Hawaii's children, including the recruitment and retention of teachers, lower class sizes, special education programming, career and technical education, art, music, Hawaiian studies, and Hawaiian language, by establishing, as provided by law, a surcharge on residential investment property and visitor accommodations?" Thank you

NAME:

*Michelle Baywind*

ADDRESS:

*46134 Hinewai St*

*Can. H. Party*

(Place comments on the back)



TO:

SEN. Bill Tokuda

REP. Ken Ito  
(To locate your senator and representative go to openstates.org)

RE:

Hawaii's public schools are underfunded, this has led to chronic teacher shortages, large class sizes, and the failure to deal with our special needs students. **I am asking you to support our keiki and our public schools, by supporting SB683, SB686, HB180, HB182.** These bills support a Constitutional Amendment that reads: "Shall the legislature fund a quality public education for all of Hawaii's children, including the recruitment and retention of teachers, lower class sizes, special education programming, career and technical education, art, music, Hawaiian studies, and Hawaiian language, by establishing, as provided by law, a surcharge on residential investment property and visitor accommodations?" Thank you.

NAME:

Christian Ohira

ADDRESS:

45-520 Oha Pl

Kaunohi 41 96744

(Place comments on the back)



TO:

SEN. Bill Tokuda

REP. Cynthia Thielens

(To locate your senator and representative go to [openstates.org](http://openstates.org))

RE:

Hawaii's public schools are underfunded, this has led to chronic teacher shortages, large class sizes, and the failure to deal with our special needs students. **I am asking you to support our keiki and our public schools, by supporting SB683, SB686, HB180, HB182.** These bills support a Constitutional Amendment that reads: "Shall the legislature fund a quality public education for all of Hawaii's children, including the recruitment and retention of teachers, lower class sizes, special education programming, career and technical education, art, music, Hawaiian studies, and Hawaiian language, by establishing, as provided by law, a surcharge on residential investment property and visitor accommodations?" Thank you.

NAME:

Kathleen Bizuela

ADDRESS:

44-006 Malukai Pl.

Kāne'ōhe, HI 96744

(Place comments on the back)



TO:

SEN.

Bill Tokuda

REP.

Jarrett Keohokalole

(To locate your senator and representative go to [openstates.org](http://openstates.org))

RE:

Hawaii's public schools are underfunded, this has led to chronic teacher shortages, large class sizes, and the failure to deal with our special needs students. **I am asking you to support our keiki and our public schools, by supporting SB683, SB686, HB180, HB182.** These bills support a Constitutional Amendment that reads: "Shall the legislature fund a quality public education for all of Hawaii's children, including the recruitment and retention of teachers, lower class sizes, special education programming, career and technical education, art, music, Hawaiian studies, and Hawaiian language, by establishing, as provided by law, a surcharge on residential investment property and visitor accommodations?" Thank you.

NAME:

Faye Onuma

ADDRESS:

46 - 183 Hinalani St.

Kamohoe, HI 96744

(Place comments on the back)





TO: SEN. Gill Tokuda

REP. Ken Ito  
(To locate your senator and representative go to openstates.org)

RE: Hawaii's public schools are underfunded, this has led to chronic teacher shortages, large class sizes, and the failure to deal with our special needs students. **I am asking you to support our keiki and our public schools, by supporting SB683, SB686, HB180, HB182.** These bills support a Constitutional Amendment that reads: ""Shall the legislature fund a quality public education for all of Hawaii's children, including the recruitment and retention of teachers, lower class sizes, special education programming, career and technical education, art, music, Hawaiian studies, and Hawaiian language, by establishing, as provided by law, a surcharge on residential investment property and visitor accommodations?" Thank you.

NAME: Kyle Kim

ADDRESS: 45-586 Awamene Place

Kaneohe, HI 96744

(Place comments on the back)



TO:

SEN. Tokuhi, Jill

REP. Ito Ken

(To locate your senator and representative go to [openstates.org](http://openstates.org))

RE:

Hawaii's public schools are underfunded, this has led to chronic teacher shortages, large class sizes, and the failure to deal with our special needs students. **I am asking you to support our keiki and our public schools, by supporting SB683, SB686, HB180, HB182.** These bills support a Constitutional Amendment that reads: "Shall the legislature fund a quality public education for all of Hawaii's children, including the recruitment and retention of teachers, lower class sizes, special education programming, career and technical education, art, music, Hawaiian studies, and Hawaiian language, by establishing, as provided by law, a surcharge on residential investment property and visitor accommodations?" Thank you.

NAME:

Tereasa Shimizu

ADDRESS:

45-Ogih Waikeleua Rd.

Kaneohe, HI 96744

(Place comments on the back)



TO: SEN. Tokuda

REP: \_\_\_\_\_  
(To locate your senator and representative go to openstates.org)

RE: Hawaii's public schools are underfunded, this has led to chronic teacher shortages, large class sizes, and the failure to deal with our special needs students. **I am asking you to support our keiki and our public schools, by supporting SB683, SB686, HB180, HB182.** These bills support a Constitutional Amendment that reads: "Shall the legislature fund a quality public education for all of Hawaii's children, including the recruitment and retention of teachers, lower class sizes, special education programming, career and technical education, art, music, Hawaiian studies, and Hawaiian language, by establishing, as provided by law, a surcharge on residential investment property and visitor accommodations?" Thank You.

NAME: Donnie Yee

ADDRESS: 47-4179 Kapehu St.

Kapehu HI 96744  
(Place comments on the back)



TO:

SEN.

Televa

REP.

Jarett Keohokale

(To locate your senator and representative go to [openstates.org](http://openstates.org))

RE:

Hawaii's public schools are underfunded, this has led to chronic teacher shortages, large class sizes, and the failure to deal with our special needs students. **I am asking you to support our keiki and our public schools, by supporting SB683, SB686, HB180, HB182.** These bills support a Constitutional Amendment that reads: "Shall the legislature fund a quality public education for all of Hawaii's children, including the recruitment and retention of teachers, lower class sizes, special education programming, career and technical education, art, music, Hawaiian studies, and Hawaiian language, by establishing, as provided by law, a surcharge on residential investment property and visitor accommodations?" Thank you.

NAME:

John Iwami

ADDRESS:

47-570 HUA PI.

Kaneohe, HI 96744

(Place comments on the back)



TO:

SEN. Jill Tokuda

REP. ITO

(To locate your senator and representative go to [openstates.org](http://openstates.org))

RE:

Hawaii's public schools are underfunded, this has led to chronic teacher shortages, large class sizes, and the failure to deal with our special needs students. **I am asking you to support our keiki and our public schools, by supporting SB683, SB686, HB180, HB182.** These bills support a Constitutional Amendment that reads: "Shall the legislature fund a quality public education for all of Hawaii's children, including the recruitment and retention of teachers, lower class sizes, special education programming, career and technical education, art, music, Hawaiian studies, and Hawaiian language, by establishing, as provided by law, a surcharge on residential investment property and visitor accommodations?" Thank you.

NAME:

Angela H. McCabe

ADDRESS:

45-2333 KAMOMEKA ST.

KANELOHE HI. 96744

(Place comments on the back)



TO: SEN. TOLEUOA

REP. ~~JUSTICE~~ ITO  
(To locate your senator and representative go to opensates.org)

RE: Hawaii's public schools are underfunded, this has led to chronic teacher shortages,

large class sizes, and the failure to deal with our special needs students. **I am asking you to support our keiki and our public schools, by supporting SB683, SB686, HB180, HB182.** These bills support a Constitutional Amendment that reads: "Shall the legislature fund a quality public education for all of Hawaii's children, including the recruitment and retention of teachers, lower class sizes, special education programming, career and technical education, art, music, Hawaiian studies, and Hawaiian language, by establishing, as provided by law, a surcharge on residential investment property and visitor accommodations?" Thank you.

NAME: Lisa Kanapana

ADDRESS: 45-115 Awele Place

Kaneohe HI 96744  
(Place comments on the back)



TO:

SEN. TOLEUDA

REP. Ken Ibe

(To locate your senator and representative go to [openstates.org](http://openstates.org))

RE:

Hawaii's public schools are underfunded, this has led to chronic teacher shortages, large class sizes, and the failure to deal with our special needs students. **I am asking you to support our keiki and our public schools, by supporting SB683, SB686, HB180, HB182.** These bills support a Constitutional Amendment that reads: "Shall the legislature fund a quality public education for all of Hawaii's children, including the recruitment and retention of teachers, lower class sizes, special education programming, career and technical education, art, music, Hawaiian studies, and Hawaiian language, by establishing, as provided by law, a surcharge on residential investment property and visitor accommodations?" Thank you.

NAME:

Aaron Tsuha

ADDRESS:

P.O. Box 210

Honolulu, HI 96744

(Place comments on the back)



HSTA  
HAWAII STATE TEACHERS ASSOCIATION

TO:

SEN.

5711 Tokuda

REP.

Sorett Keohokale

(To locate your senator and representative go to [openstates.org](http://openstates.org))

RE:

Hawaii's public schools are underfunded, this has led to chronic teacher shortages, large class sizes, and the failure to deal with our special needs students. **I am asking you to support our keiki and our public schools, by supporting SB683, SB686, HB180, HB182.** These bills support a Constitutional Amendment that reads: "Shall the legislature fund a quality public education for all of Hawaii's children, including the recruitment and retention of teachers, lower class sizes, special education programming, career and technical education, art, music, Hawaiian studies, and Hawaiian language, by establishing, as provided by law, a surcharge on residential investment property and visitor accommodations?" Thank you.

NAME:

Jennifer Cole

ADDRESS:

47-706 Hui Ola St.

Kaneohe HI. 96744

(Place comments on the back)





TO:

SEN. Jill Tokuda

REP. ~~Ken Ito~~ Ken Ito

(To locate your senator and representative go to [openstates.org](http://openstates.org))

RE:

Hawaii's public schools are underfunded, this has led to chronic teacher shortages, large class sizes, and the failure to deal with our special needs students. **I am asking you to support our keiki and our public schools, by supporting SB683, SB686, HB180, HB182.** These bills support a Constitutional Amendment that reads: "Shall the legislature fund a quality public education for all of Hawaii's children, including the recruitment and retention of teachers, lower class sizes, special education programming, career and technical education, art, music, Hawaiian studies, and Hawaiian language, by establishing, as provided by law, a surcharge on residential investment property and visitor accommodations?" Thank you.

NAME:

Andrea Lee

ADDRESS:

45-838 Kenete St.

Kaneohe HI 96744

(Place comments on the back)



TO:

SEN.

Bill Tokuda

REP.

Sarah Keonokila

(To locate your senator and representative go to [openstates.org](http://openstates.org))

RE:

Hawaii's public schools are underfunded, this has led to chronic teacher shortages, large class sizes, and the failure to deal with our special needs students. **I am asking you to support our keiki and our public schools, by supporting SB683, SB686, HB180, HB182.** These bills support a Constitutional Amendment that reads: "Shall the legislature fund a quality public education for all of Hawaii's children, including the recruitment and retention of teachers, lower class sizes, special education programming, career and technical education, art, music, Hawaiian studies, and Hawaiian language, by establishing, as provided by law, a surcharge on residential investment property and visitor accommodations?" Thank you!

NAME:

Raymond J Casadote

45-233 Kulanii St.

Kaneohe HI 96744

ADDRESS:

(Place comments on the back)



TO:

SEN.

Bill Tokuda

REP.

Ken Ito

(To locate your senator and representative go to [openstates.org](http://openstates.org))

RE:

Hawaii's public schools are underfunded, this has led to chronic teacher shortages, large class sizes, and the failure to deal with our special needs students. **I am asking you to support our keiki and our public schools, by supporting SB683, SB686, HB180, HB182.** These bills support a Constitutional Amendment that reads: "I shall the legislature fund a quality public education for all of Hawaii's children, including the recruitment and retention of teachers, lower class sizes, special education programming, career and technical education, art, music, Hawaiian studies, and Hawaiian language, by establishing, as provided by law, a surcharge on residential investment property and visitor accommodations?" Thank you.

NAME:

Romy Peiki

ADDRESS:

45-588 Piilipai'a St.

Kaneohe, HI 96744

(Place comments on the back)



TO:

SEN. TIM FRENCH

REP. TERRY WELLS

(To locate your senator and representative go to [openstates.org](http://openstates.org))

RE:

Hawaii's public schools are underfunded, this has led to chronic teacher shortages, large class sizes, and the failure to deal with our special needs students. **I am asking you to support our keiki and our public schools, by supporting SB683, SB686, HB180, HB182.** These bills support a Constitutional Amendment that reads: "Shall the legislature fund a quality public education for all of Hawaii's children, including the recruitment and retention of teachers, lower class sizes, special education programming, career and technical education, art, music, Hawaiian studies, and Hawaiian language, by establishing, as provided by law, a surcharge on residential investment property and visitor accommodations?" Thank you.

NAME:

Greg Suggs

ADDRESS:

45-137 Mahalo #1

Kaunoh HI 96744

(Place comments on the back)



TO:

SEN. DILL Tokuda

REP. Warren Keohokalale

(To locate your senator and representative go to [openstates.org](http://openstates.org))

RE:

Hawaii's public schools are underfunded, this has led to chronic teacher shortages, large class sizes, and the failure to deal with our special needs students. **I am asking you to support our keiki and our public schools, by supporting SB683, SB686, HB180, HB182.** These bills support a Constitutional Amendment that reads: "Shall the legislature fund a quality public education for all of Hawaii's children, including the recruitment and retention of teachers, lower class sizes, special education programming, career and technical education, art, music, Hawaiian studies, and Hawaiian language, by establishing, as provided by law, a surcharge on residential investment property and visitor accommodations?" Thank you.

NAME:

Dawn Fraser

ADDRESS:

44-672 Kahinani Pl. #8

Kaneohe, HI 96744

(Place comments on the back)



TO:

SEN. Barrett Jim Beuda

REP. Jarrett Keshokabale

(To locate your senator and representative go to openstates.org)

RE:

Hawaii's public schools are underfunded, this has led to chronic teacher shortages, large class sizes, and the failure to deal with our special needs students. **I am asking you to support our keiki and our public schools, by supporting SB683, SB686, HB180, HB182.** These bills support a Constitutional Amendment that reads: "Shall the legislature fund a quality public education for all of Hawaii's children, including the recruitment and retention of teachers, lower class sizes, special education programming, career and technical education, art, music, Hawaiian studies, and Hawaiian language, by establishing, as provided by law, a surcharge on residential investment property and visitor accommodations?" Thank you.

NAME:

Stacie Anne Bata

ADDRESS:

46-221 Kalala St,

Kaunoe HI 96744

(Place comments on the back)



TO:

SEN.

5111 Toluda

REP.

Ken Ito

(To locate your senator and representative go to [openstates.org](http://openstates.org))

RE:

Hawaii's public schools are underfunded, this has led to chronic teacher shortages, large class sizes, and the failure to deal with our special needs students. **I am asking you to support our keiki and our public schools, by supporting SB683, SB686, HB180, HB182.** These bills support a Constitutional Amendment that reads: "Shall the legislature fund a quality public education for all of Hawaii's children, including the recruitment and retention of teachers, lower class sizes, special education programming, career and technical education, art, music, Hawaiian studies, and Hawaiian language, by establishing, as provided by law, a surcharge on residential investment property and visitor accommodations?" Thank you.

NAME:

Erin Furry

ADDRESS:

45-537E Pahia Rd.

Kaunohi 96744

(Place comments on the back)



TO:

SEN. Jill Tokuda

REP. Chris Lee

(To locate your senator and representative go to [openstates.org](http://openstates.org))

RE:

Hawaii's public schools are underfunded, this has led to chronic teacher shortages, large class sizes, and the failure to deal with our special needs students. **I am asking you to support our keiki and our public schools, by supporting SB683, SB686, HB180, HB182.** These bills support a Constitutional Amendment that reads: "Shall the legislature fund a quality public education for all of Hawaii's children, including the recruitment and retention of teachers, lower class sizes, special education programming, career and technical education, art, music, Hawaiian studies, and Hawaiian language, by establishing, as provided by law, a surcharge on residential investment property and visitor accommodations?" Thank you.

NAME:

Wally Wong

ADDRESS:

451 Uluwani Dr  
Laie, HI 90744

(Place comments on the back)





TO:

SEN. Jill N. Tokuda

REP. Ken Ito

(To locate your senator and representative go to [openstates.org](http://openstates.org))

RE:

Hawaii's public schools are underfunded, this has led to chronic teacher shortages, large class sizes, and the failure to deal with our special needs students. **I am asking you to support our keiki and our public schools, by supporting SB693, SB696, HB180, HB182.** These bills support a Constitutional Amendment that reads: "Shall the legislature fund a quality public education for all of Hawaii's children, including the recruitment and retention of teachers, lower class sizes, special education programming, career and technical education, art, music, Hawaiian studies, and Hawaiian language, by establishing, as provided by law, a surcharge on residential investment property and visitor accommodations?" Thank you.

NAME:

Jouleina Tom

ADDRESS:

457468 Kukia St

Kaneohe, HI 96744

(Place comments on the back)



TO:

SEN.

*Quinn Tabor*

REP.

*Christine Tabor*

(To locate your senator and representative go to [openstates.org](http://openstates.org))

RE:

Hawaii's public schools are underfunded, this has led to chronic teacher shortages, large class sizes, and the failure to deal with our special needs students. **I am asking you to support our keiki and our public schools, by supporting SB683, SB686, HB180, HB182.** These bills support a Constitutional Amendment that reads: "Shall the legislature fund a quality public education for all of Hawaii's children, including the recruitment and retention of teachers, lower class sizes, special education programming, career and technical education, art, music, Hawaiian studies, and Hawaiian language, by establishing, as provided by law, a surcharge on residential investment property and visitor accommodations?" Thank you.

NAME:

*Joann Justice*

ADDRESS:

*45-180 Madalena Pl #133*

*Kaneohe HI 96744*

(Place comments on the back)



TO:

SEN.

Bill Tokuda

REP.

Ken Ito

(To locate your senator and representative go to [openstates.org](http://openstates.org))

RE:

Hawaii's public schools are underfunded, this has led to chronic teacher shortages, large class sizes, and the failure to deal with our special needs students. **I am asking you to support our keiki and our public schools, by supporting SB683, SB686, HB180, HB182.** These bills support a Constitutional Amendment that reads: "Shall the legislature fund a quality public education for all of Hawaii's children, including the recruitment and retention of teachers, lower class sizes, special education programming, career and technical education, art, music, Hawaiian studies, and Hawaiian language, by establishing, as provided by law, a surcharge on residential investment property and visitor accommodations?" Thank you.

NAME:

Kersten Haru

ADDRESS:

45-512 Malia Pl, Kaneohe, HI.

96744

(Place comments on the back)



TO:

SEN. Jill Tokuda

REP. Ken Ito

(To locate your senator and representative go to [openstates.org](http://openstates.org))

RE:

Hawaii's public schools are underfunded, this has led to chronic teacher shortages, large class sizes, and the failure to deal with our special needs students. **I am asking you to support our keiki and our public schools, by supporting SB683, SB686, HB180, HB182.** These bills support a Constitutional Amendment that reads: "Shall the legislature fund a quality public education for all of Hawaii's children, including the recruitment and retention of teachers, lower class sizes, special education programming, career and technical education, art, music, Hawaiian studies, and Hawaiian language, by establishing, as provided by law, a surcharge on residential investment property and visitor accommodations?" Thank you.

NAME:

Katrina Souza

ADDRESS:

45-697 Kamehameha Hwy. #102

Kamehame HI 96744

(Place comments on the back)



TO:

SEN. OTL Tokuda

REP. Ken Ito

(To locate your senator and representative go to [openstates.org](http://openstates.org))

RE:

Hawaii's public schools are underfunded, this has led to chronic teacher shortages, large class sizes, and the failure to deal with our special needs students. **I am asking you to support our keiki and our public schools, by supporting SB683, SB686, HB180, HB182.** These bills support a Constitutional Amendment that reads: "Shall the legislature fund a quality public education for all of Hawaii's children, including the recruitment and retention of teachers, lower class sizes, special education programming, career and technical education, art, music, Hawaiian studies, and Hawaiian language, by establishing, as provided by law, a surcharge on residential investment property and visitor accommodations?" Thank you.

NAME:

A. Taitague

ADDRESS:

46-063 Emepela Pl.

Kaneohe, HI 96744

(Place comments on the back)



TO: SEN. Jill N Tokuda

REP. Ken Ito

(To locate your senator and representative go to [openstates.org](http://openstates.org))

Hawaii's public schools are underfunded, this has led to chronic teacher shortages, large class sizes, and the failure to deal with our special needs students. **I am asking you to support our keiki and our public schools, by supporting SB683, SB686, HB180, HB182.** These bills support a Constitutional Amendment that reads: "Shall the legislature fund a quality public education for all of Hawaii's children, including the recruitment and retention of teachers, lower class sizes, special education programming, career and technical education, art, music, Hawaiian studies, and Hawaiian language, by establishing, as provided by law, a surcharge on residential investment property and visitor accommodations?" Thank you.

NAME: Jenna Londenbergl

ADDRESS: 45-409 Keiawe Canyon, Unit C

Kaneohe HI 96744  
(Place comments on the back)



TO:

SEN. JILL N. TOKUDA

REP. KEVIN HASKINS

(To locate your senator and representative go to [openstates.org](http://openstates.org))

RE:

Hawaii's public schools are underfunded, this has led to chronic teacher shortages, large class sizes, and the failure to deal with our special needs students. **I am asking you to support our keiki and our public schools, by supporting SB683, SB686, HB180, HB182.** These bills support a Constitutional Amendment that reads: "Shall the legislature fund a quality public education for all of Hawaii's children, including the recruitment and retention of teachers, lower class sizes, special education programming, career and technical education, art, music, Hawaiian studies, and Hawaiian language, by establishing, as provided by law, a surcharge on residential investment property and visitor accommodations?" Thank you.

NAME:

Kevin Haskins

ADDRESS:

46318 Hale Rd

Kaneohe HI 96744

(Place comments on the back)



TO:

SEN.

Jill Tenda

REP.

Jarrett Keohokalale

(To locate your senator and representative go to openstates.org)

RE:

Hawaii's public schools are underfunded, this has led to chronic teacher shortages, large class sizes, and the failure to deal with our special needs students. **I am asking you to support our keiki and our public schools, by supporting SB683, SB686, HB180, HB182.** These bills support a Constitutional Amendment that reads: "Shall the legislature fund a quality public education for all of Hawaii's children, including the recruitment and retention of teachers, lower class sizes, special education programming, career and technical education, art, music, Hawaiian studies, and Hawaiian language, by establishing, as provided by law, a surcharge on residential investment property and visitor accommodations?" Thank you.

NAME:

LekAnn Van Werenem

ADDRESS:

47-025C Kuu Iwa Pl.

Kaneohe, HI 96744

(Place comments on the back)





1

TO:

SEN. Bill Tokuda

REP. Ken Ito

(To locate your senator and representative go to [openstates.org](http://openstates.org))

RE:

Hawaii's public schools are underfunded, this has led to chronic teacher shortages, large class sizes, and the failure to deal with our special needs students. **I am asking you to support our keiki and our public schools, by supporting SB683, SB686, HB180, HB182.** These bills support a Constitutional Amendment that reads: "Shall the legislature fund a quality public education for all of Hawaii's children, including the recruitment and retention of teachers, lower class sizes, special education programming, career and technical education, art, music, Hawaiian studies, and Hawaiian language, by establishing, as provided by law, a surcharge on residential investment property and visitor accommodations?" Thank you.

NAME:

Christine Tongawa

ADDRESS:

45 424 Makalani St.

Kaunoi, HI 96749

(Place comments on the back)



TO:

SEN. Janeet Kahoo Keoleke ↓

REP. Jill Okuda

(To locate your senator and representative go to [openstates.org](http://openstates.org))

RE:

Hawaii's public schools are underfunded, this has led to chronic teacher shortages, large class sizes, and the failure to deal with our special needs students. **I am asking you to support our keiki and our public schools, by supporting SB683, SB686, HB180, HB182.** These bills support a Constitutional Amendment that reads: "Shall the legislature fund a quality public education for all of Hawaii's children, including the recruitment and retention of teachers, lower class sizes, special education programming, career and technical education, art, music, Hawaiian studies, and Hawaiian language, by establishing, as provided by law, a surcharge on residential investment property and visitor accommodations?" Thank you.

NAME:

FRAN BELLINGER

ADDRESS:

46-155 Kamehameha Hwy  
Kaneohe, HI 96744

(Place comments on the back)



TO:

SEN.

*J Pitman*

REP.

*MD - Keohokalohe*

(To locate your senator and representative go to [openstates.org](http://openstates.org))

RE:

Hawaii's public schools are underfunded, this has led to chronic teacher shortages, large class sizes, and the failure to deal with our special needs students. **I am asking you to support our keiki and our public schools, by supporting SB683, SB686, HB180, HB182.** These bills support a Constitutional Amendment that reads: "Shall the legislature fund a quality public education for all of Hawaii's children, including the recruitment and retention of teachers, lower class sizes, special education programming, career and technical education, art, music, Hawaiian studies, and Hawaiian language, by establishing, as provided by law, a surcharge on residential investment property and visitor accommodations?" Thank you.

NAME:

*Sheryl Iskiti*

ADDRESS:

*45-425 Piimakahala St*

*Kaunakakai, HI 96744*

(Place comments on the back)



TO: SEN. Bill Tokuda

REP. Jarrett Keohokalale  
(To locate your senator and representative go to openstates.org)

RE: Hawaii's public schools are underfunded, this has led to chronic teacher shortages, large class sizes, and the failure to deal with our special needs students. **I am asking you to support our keiki and our public schools, by supporting SB683, SB686, HB180, HB182.** These bills support a Constitutional Amendment that reads: "Shall the legislature fund a quality public education for all of Hawaii's children, including the recruitment and retention of teachers, lower class sizes, special education programming, career and technical education, art, music, Hawaiian studies, and Hawaiian language, by establishing, as provided by law, a surcharge on residential investment property and visitor accommodations?" Thank you.

NAME: Natalie Gospar

ADDRESS: 47-543 Alawiki St.

Kaneohe, HI 96744

(Place comments on the back)



TO:

SEN. Jill Tokuda

REP. ~~Patricia A. Hironaka~~ Ken Ito

(To locate your senator and representative go to [openstates.org](http://openstates.org))

RE:

Hawaii's public schools are underfunded, this has led to chronic teacher shortages, large class sizes, and the failure to deal with our special needs students. **I am asking you to support our keiki and our public schools, by supporting SB683, SB686, HB180, HB182.** These bills support a Constitutional Amendment that reads: "Shall the legislature fund a quality public education for all of Hawaii's children, including the recruitment and retention of teachers, lower class sizes, special education programming, career and technical education, art, music, Hawaiian studies, and Hawaiian language, by establishing, as provided by law, a surcharge on residential investment property and visitor accommodations?" Thank you.

NAME:

Melody Kanda

ADDRESS:

46-283 Kahului St C308

Kaneohe HI 96744

(Place comments on the back)



TO:

SEN. JIM TOKUDA

REP. KEN ITO

(To locate your senator and representative go to [openstates.org](http://openstates.org))

RE:

Hawaii's public schools are underfunded, this has led to chronic teacher shortages, large class sizes, and the failure to deal with our special needs students. **I am asking you to support our keiki and our public schools, by supporting SB683, SB686, HB180, HB182.** These bills support a Constitutional Amendment that reads: "Shall the legislature fund a quality public education for all of Hawaii's children, including the recruitment and retention of teachers, lower class sizes, special education programming, career and technical education, art, music, Hawaiian studies, and Hawaiian language, by establishing, as provided by law, a surcharge on residential investment property and visitor accommodations?" Thank you.

NAME:

Lorraine Fujikawa

ADDRESS:

PO BOX 5201

Kaneohe, HI 96744

(Place comments on the back)



TO:

SEN. Jill Tokuda

REP. Jarrett Keohokalole

(To locate your senator and representative go to [openstates.org](http://openstates.org))

RE:

Hawaii's public schools are underfunded, this has led to chronic teacher shortages, large class sizes, and the failure to deal with our special needs students. **I am asking you to support our keiki and our public schools, by supporting SB683, SB686, HB180, HB182.** These bills support a Constitutional Amendment that reads: "Shall the legislature fund a quality public education for all of Hawaii's children, including the recruitment and retention of teachers, lower class sizes, special education programming, career and technical education, art, music, Hawaiian studies, and Hawaiian language, by establishing, as provided by law, a surcharge on residential investment property and visitor accommodations?" Thank you.

NAME:

Jamaine Naijili

ADDRESS:

46-209A Ka Hanaleiua Circle

Kaneohe HI 96744

(Place comments on the back)



TO:

SEN.

ITO

REP.

SUZUKUDA

(To locate your senator and representative go to [openstates.org](http://openstates.org))

RE:

Hawaii's public schools are underfunded, this has led to chronic teacher shortages, large class sizes, and the failure to deal with our special needs students. **I am asking you to support our keiki and our public schools, by supporting SB683, SB686, HB180, HB182.** These bills support a Constitutional Amendment that reads: "Shall the legislature fund a quality public education for all of Hawaii's children, including the recruitment and retention of teachers, lower class sizes, special education programming, career and technical education, art, music, Hawaiian studies, and Hawaiian language, by establishing, as provided by law, a surcharge on residential investment property and visitor accommodations?" Thank you.

NAME:

F IZABETH Young

ADDRESS:

45-630 LUNA PLACE

KANEOHE HI 96744

(Place comments on the back)





TO:

SEN. Jim Tokuda

REP. Ken Ito

(To locate your senator and representative go to [openstates.org](http://openstates.org))

RE:

Hawaii's public schools are underfunded, this has led to chronic teacher shortages, large class sizes, and the failure to deal with our special needs students. **I am asking you to support our keiki and our public schools, by supporting SB683, SB686, HB180, HB182.** These bills support a Constitutional Amendment that reads: "Shall the legislature fund a quality public education for all of Hawaii's children, including the recruitment and retention of teachers, lower class sizes, special education programming, career and technical education, art, music, Hawaiian studies, and Hawaiian language, by establishing, as provided by law, a surcharge on residential investment property and visitor accommodations?" Thank you.

NAME:

Cynthia Tamashiro

ADDRESS:

46.341 Kameo Lp

Kameohe, HI 96744

(Place comments on the back)



TO:

SEN. Jill N. Tokuda

REP. Ken Ito

(To locate your senator and representative go to [openstates.org](http://openstates.org))

RE:

Hawaii's public schools are underfunded, this has led to chronic teacher shortages, large class sizes, and the failure to deal with our special needs students. **I am asking you to support our keiki and our public schools, by supporting SB683, SB686, HB180, HB182.** These bills support a Constitutional Amendment that reads: "Shall the legislature fund a quality public education for all of Hawaii's children, including the recruitment and retention of teachers, lower class sizes, special education programming, career and technical education, art, music, Hawaiian studies, and Hawaiian language, by establishing, as provided by law, a surcharge on residential investment property and visitor accommodations?" Thank you.

NAME:

Meredith K. Word

ADDRESS:

45-396 Namoku Street  
Kaneohe, HI 96744

(Place comments on the back)



TO:

SEN.

SILL Tokuda

REP.

Cynthia Thelen

(To locate your senator and representative go to openstates.org)

RE:

Hawaii's public schools are underfunded, this has led to chronic teacher shortages, large class sizes, and the failure to deal with our special needs students. **I am asking you to support our keiki and our public schools, by supporting SB683, SB686, HB180, HB182.** These bills support a Constitutional Amendment that reads: ""Shall the legislature fund a quality public education for all of Hawaii's children, including the recruitment and retention of teachers, lower class sizes, special education programming, career and technical education, art, music, Hawaiian studies, and Hawaiian language, by establishing, as provided by law, a surcharge on residential investment property and visitor accommodations?" Thank you.

NAME:

Troy H. Freitas

ADDRESS:

444-329 Kaneohe Bay Drive

(Place comments on the back)



TO:

SEN.

Jill Tokuda

REP.

Jorrell Keohokaloa

(To locate your senator and representative go to [openstates.org](http://openstates.org))

RE:

Hawaii's public schools are underfunded, this has led to chronic teacher shortages, large class sizes, and the failure to deal with our special needs students. **I am asking you to support our keiki and our public schools, by supporting SB683, SB686, HB180, HB182.** These bills support a Constitutional Amendment that reads: "Shall the legislature fund a quality public education for all of Hawaii's children, including the recruitment and retention of teachers, lower class sizes, special education programming, career and technical education, art, music, Hawaiian studies, and Hawaiian language, by establishing, as provided by law, a surcharge on residential investment property and visitor accommodations?" Thank you.

NAME:

Elizabeth Schowalter

ADDRESS:

47-449 Hui Kela St

Kaneohe HI 96744

(Place comments on the back)



TO:

SEN.

Bill Tokuda

REP.

Ken Ito

(To locate your senator and representative go to [openstates.org](http://openstates.org))

RE:

Hawaii's public schools are underfunded, this has led to chronic teacher shortages, large class sizes, and the failure to deal with our special needs students. **I am asking you to support our keiki and our public schools, by supporting SB683, SB686, HB180, HB182.** These bills support a Constitutional Amendment that reads: "Shall the legislature fund a quality public education for all of Hawaii's children, including the recruitment and retention of teachers, lower class sizes, special education programming, career and technical education, art, music, Hawaiian studies, and Hawaiian language, by establishing, as provided by law, a surcharge on residential investment property and visitor accommodations?" Thank you.

NAME:

JoAnne Miyasato

ADDRESS:

45-367 Mokuheke Dr. #48

Kaneohe, HI 96744

(Place comments on the back)



TO:

SEN.

Will Tokuda

REP.

Ken Ho

(To locate your senator and representative go to [openstates.org](http://openstates.org))

RE:

Hawaii's public schools are underfunded, this has led to chronic teacher shortages, large class sizes, and the failure to deal with our special needs students. **I am asking you to support our Keiki and our public schools, by supporting SB683, SB686, HB180, HB182.** These bills support a Constitutional Amendment that reads: "Shall the legislature fund a quality public education for all of Hawaii's children, including the recruitment and retention of teachers, lower class sizes, special education programming, career and technical education, art, music, Hawaiian studies, and Hawaiian language, by establishing, as provided by law, a surcharge on residential investment property and visitor accommodations?" Thank you.

NAME:

April Brennan

ADDRESS:

416313 Kaimooke

Kaneohe HI 96744

(Place comments on the back)



TO: SEN. Olli Tokuda

REP. Ken Ito  
(To locate your senator and representative go to openstates.org)

RE: Hawaii's public schools are underfunded, this has led to chronic teacher shortages, large class sizes, and the failure to deal with our special needs students. **I am asking you to support our keiki and our public schools, by supporting SB683, SB686, HB180, HB182.** These bills support a Constitutional Amendment that reads: "Shall the legislature fund a quality public education for all of Hawaii's children, including the recruitment and retention of teachers, lower class sizes, special education programming, career and technical education, art, music, Hawaiian studies, and Hawaiian language, by establishing, as provided by law, a surcharge on residential investment property and visitor accommodations?" Thank you.

NAME: Anna Naeaki

ADDRESS: 45-621 Mahinui Rd.

Kaneohe, HI 96744  
(Place comments on the back)



TO:

SEN.

Tim Tokuda

REP. Jarrett Keohokalole

(To locate your senator and representative go to openstates.org)

RE:

Hawaii's public schools are underfunded, this has led to chronic teacher shortages, large class sizes, and the failure to deal with our special needs students. **I am asking you to support our keiki and our public schools, by supporting SB683, SB686, HB180, HB182.** These bills support a Constitutional Amendment that reads: "'Shall the legislature fund a quality public education for all of Hawaii's children, including the recruitment and retention of teachers, lower class sizes, special education programming, career and technical education, art, music, Hawaiian studies, and Hawaiian language, by establishing, as provided by law, a surcharge on residential investment property and visitor accommodations?'" Thank you!

NAME:

Deborah Sengers

ADDRESS:

45-137 B Kokoakahi Place

Kaunoehe 96744

(Place comments on the back)





TO:

SEN. Dill Tokuda

REP. Jarrett Keopakeole

(To locate your senator and representative go to [openstates.org](http://openstates.org))

RE:

Hawaii's public schools are underfunded, this has led to chronic teacher shortages, large class sizes, and the failure to deal with our special needs students. **I am asking you to support our keiki and our public schools, by supporting SB683, SB686, HB180, HB182.** These bills support a Constitutional Amendment that reads: "¶ Shall the legislature fund a quality public education for all of Hawaii's children, including the recruitment and retention of teachers, lower class sizes, special education programming, career and technical education, art, music, Hawaiian studies, and Hawaiian language, by establishing, as provided by law, a surcharge on residential investment property and visitor accommodations?" Thank you.

NAME:

Lynnda Horita

ADDRESS:

47-102 Haleminuwa Pl

(Place comments on the back)



TO:

SEN. Jim Fowler

REP. Ken Ito

(To locate your senator and representative go to openstates.org)

RE:

Hawaii's public schools are underfunded, this has led to chronic teacher shortages, large class sizes, and the failure to deal with our special needs students. **I am asking you to support our keiki and our public schools, by supporting SB683, SB686, HB180, HB182.** These bills support a Constitutional Amendment that reads: "'Shall the legislature fund a quality public education for all of Hawaii's children, including the recruitment and retention of teachers, lower class sizes, special education programming, career and technical education, art, music, Hawaiian studies, and Hawaiian language, by establishing, as provided by law, a surcharge on residential investment property and visitor accommodations?'" Thank you.

NAME:

Allison Tanaka

ADDRESS:

45-503 Kuwitone Pl

Kaneohe HI 96754

(Place comments on the back)



TO:

SEN.

*Bill Tokuda*

REP.

*Ken Ito*

(To locate your senator and representative go to [openstates.org](http://openstates.org))

RE:

Hawaii's public schools are underfunded, this has led to chronic teacher shortages, large class sizes, and the failure to deal with our special needs students. **I am asking you to support our keiki and our public schools, by supporting SB683, SB686, HB180, HB182.** These bills support a Constitutional Amendment that reads: "Shall the legislature fund a quality public education for all of Hawaii's children, including the recruitment and retention of teachers, lower class sizes, special education programming, career and technical education, art, music, Hawaiian studies, and Hawaiian language, by establishing, as provided by law, a surcharge on residential investment property and visitor accommodations?" Thank you.

NAME:

*Lond Jones*

ADDRESS:

*45-157 Mokukeyhi, Kaneohe, HI 96744*

(Place comments on the back)



TO:

SEN. Bill Tokuda

REP. Ken Ito

(To locate your senator and representative go to [openstates.org](http://openstates.org))

RE:

Hawaii's public schools are underfunded, this has led to chronic teacher shortages, large class sizes, and the failure to deal with our special needs students. **I am asking you to support our keiki and our public schools, by supporting SB683, SB686, HB180, HB182.** These bills support a Constitutional Amendment that reads: "Shall the legislature fund a quality public education for all of Hawaii's children, including the recruitment and retention of teachers, lower class sizes, special education programming, career and technical education, art, music, Hawaiian studies, and Hawaiian language, by establishing, as provided by law, a surcharge on residential investment property and visitor accommodations?" Thank you.

NAME:

Skye Darnell

ADDRESS:

45 Aie Anoi Rd

Kaneohe HI 96744

(Place comments on the back)



TO:

SEN. Jill Tokuda

REP. Ken Ito

(To locate your senator and representative go to [openstates.org](http://openstates.org))

RE:

Hawaii's public schools are underfunded, this has led to chronic teacher shortages, large class sizes, and the failure to deal with our special needs students. **I am asking you to support our keiki and our public schools, by supporting SB683, SB686, HB180, HB182.** These bills support a Constitutional Amendment that reads: "Shall the legislature fund a quality public education for all of Hawaii's children, including the recruitment and retention of teachers, lower class sizes, special education programming, career and technical education, art, music, Hawaiian studies, and Hawaiian language, by establishing, as provided by law, a surcharge on residential investment property and visitor accommodations?" Thank you!

NAME:

Robynne Klein

ADDRESS:

45-2F1 Mahini Pl.

Kaneohe HI 96744

(Place comments on the back)



TO:

SEN. Cynthia Thielens

REP. Jill Tokuda

(To locate your senator and representative go to [openstates.org](http://openstates.org))

RE:

Hawaii's public schools are underfunded, this has led to chronic teacher shortages, large class sizes, and the failure to deal with our special needs students. **I am asking you to support our keiki and our public schools, by supporting SB683, SB686, HB180, HB182.** These bills support a Constitutional Amendment that reads: "Shall the legislature fund a quality public education for all of Hawaii's children, including the recruitment and retention of teachers, lower class sizes, special education programming, career and technical education, art, music, Hawaiian studies, and Hawaiian language, by establishing, as provided by law, a surcharge on residential investment property and visitor accommodations?" Thank you.

NAME:

Karen Kimura

ADDRESS:

568 Alihi Pl.

Kailua, HI 96734

(Place comments on the back)



TO:

SEN. Bill Tokuda

REP. Ken Ito

(To locate your senator and representative go to openstates.org)

RE:

Hawaii's public schools are underfunded, this has led to chronic teacher shortages, large class sizes, and the failure to deal with our special needs students. **I am asking you to support our keiki and our public schools, by supporting SB683, SB686, HB180, HB182.** These bills support a Constitutional Amendment that reads: "Shall the legislature fund a quality public education for all of Hawaii's children, including the recruitment and retention of teachers, lower class sizes, special education programming, career and technical education, art, music, Hawaiian studies, and Hawaiian language, by establishing, as provided by law, a surcharge on residential investment property and visitor accommodations?" Thank you.

NAME:

Dee Takano

ADDRESS:

46-332 Kumu Loop

Kaneohe HI 96744

(Place comments on the back)



TO:

SEN. Till Tolman

REP. Ken Ito

(To locate your senator and representative go to [openstates.org](http://openstates.org))

RE:

Hawaii's public schools are underfunded, this has led to chronic teacher shortages, large class sizes, and the failure to deal with our special needs students. **I am asking you to support our keiki and our public schools, by supporting SB683, SB686, HB180, HB182.** These bills support a Constitutional Amendment that reads: "Shall the legislature fund a quality public education for all of Hawaii's children, including the recruitment and retention of teachers, lower class sizes, special education programming, career and technical education, art, music, Hawaiian studies, and Hawaiian language, by establishing, as provided by law, a surcharge on residential investment property and visitor accommodations?" Thank you.

NAME:

Trish Kim

ADDRESS:

46-385 Kume Dr.

Kaneohe, HI 96747

(Place comments on the back)





TO:

SEN.

*Tim Blum*

REP.

*Ken Ito*

(To locate your senator and representative go to openstates.org)

RE:

Hawaii's public schools are underfunded, this has led to chronic teacher shortages, large class sizes, and the failure to deal with our special needs students. **I am asking you to support our keiki and our public schools, by supporting SB683, SB686, HB180, HB182.** These bills support a Constitutional Amendment that reads: "Shall the legislature fund a quality public education for all of Hawaii's children, including the recruitment and retention of teachers, lower class sizes, special education programming, career and technical education, art, music, Hawaiian studies, and Hawaiian language, by establishing, as provided by law, a surcharge on residential investment property and visitor accommodations?" Thank you.

NAME:

*Toby Valencia*

ADDRESS:

*45-444 Koolana St*

*Kaneohe HI 96744*

(Place comments on the back)



TO:

SEN. Jill N. Tokuda

REP. Jarrett Keohokalole

(To locate your senator and representative go to [openstates.org](http://openstates.org))

RE:

Hawaii's public schools are underfunded, this has led to chronic teacher shortages, large class sizes, and the failure to deal with our special needs students. **I am asking you to support our keiki and our public schools, by supporting SB683, SB686, HB180, HB182.** These bills support a Constitutional Amendment that reads: "Shall the legislature fund a quality public education for all of Hawaii's children, including the recruitment and retention of teachers, lower class sizes, special education programming, career and technical education, art, music, Hawaiian studies, and Hawaiian language, by establishing, as provided by law, a surcharge on residential investment property and visitor accommodations?" Thank you.

NAME:

Shelby Furtado

ADDRESS:

47-408 Hui I o St. Kaneohe HI 96744

(Place comments on the back)



TO: SEN. Sill Tokuda

REP. \_\_\_\_\_  
(To locate your senator and representative go to openstates.org)

RE: Hawaii's public schools are underfunded, this has led to chronic teacher shortages, large class sizes, and the failure to deal with our special needs students. **I am asking you to support our keiki and our public schools, by supporting SB683, SB686, HB180, HB182.** These bills support a Constitutional Amendment that reads: "Shall the legislature fund a quality public education for all of Hawaii's children, including the recruitment and retention of teachers, lower class sizes, special education programming, career and technical education, art, music, Hawaiian studies, and Hawaiian language, by establishing, as provided by law, a surcharge on residential investment property and visitor accommodations?" Thank you.

NAME: Katherine Sakamoto

ADDRESS: 46-146 ~~Kaneko~~ Hillina Ma St.

Kameohe HI 96744  
(Place comments on the back)



TO: SEN. Bill Tokuda

REP. Ken Ito

(To locate your senator and representative go to openstates.org)

RE: Hawaii's public schools are underfunded, this has led to chronic teacher shortages, large class sizes, and the failure to deal with our special needs students. **I am asking you to support our keiki and our public schools, by supporting SB683, SB686, HB180, HB182.** These bills support a Constitutional Amendment that reads: "Shall the legislature fund a quality public education for all of Hawaii's children, including the recruitment and retention of teachers, lower class sizes, special education programming, career and technical education, art, music, Hawaiian studies, and Hawaiian language, by establishing, as provided by law, a surcharge on residential investment property and visitor accommodations?" Thank you.

NAME: Miharu Toguchi

ADDRESS: 40-1060 Emepela Way #9B

Kaneohe, HI 96744

(Place comments on the back)



TO:

SEN.

Tim Tokuda

REP.

Janett Keohokalole

(To locate your senator and representative go to [openstates.org](http://openstates.org))

RE:

Hawaii's public schools are underfunded, this has led to chronic teacher shortages, large class sizes, and the failure to deal with our special needs students. **I am asking you to support our keiki and our public schools, by supporting SB683, SB686, HB180, HB182.** These bills support a Constitutional Amendment that reads: "Shall the legislature fund a quality public education for all of Hawaii's children, including the recruitment and retention of teachers, lower class sizes, special education programming, career and technical education, art, music, Hawaiian studies, and Hawaiian language, by establishing, as provided by law, a surcharge on residential investment property and visitor accommodations?" Thank you.

NAME:

Tricia Kreider

ADDRESS:

47-746 Hui Kela St 2

Kaneohe HI 96744

(Place comments on the back)



TO:

SEN.

*Bill Tokuda*

REP.

*Varrett Keohokale*

(To locate your senator and representative go to openstates.org)

RE:

Hawaii's public schools are underfunded, this has led to chronic teacher shortages, large class sizes, and the failure to deal with our special needs students. **I am asking you to support our keiki and our public schools, by supporting SB683, SB686, HB180, HB182.** These bills support a Constitutional Amendment that reads: ""Shall the legislature fund a quality public education for all of Hawaii's children, including the recruitment and retention of teachers, lower class sizes, special education programming, career and technical education, art, music, Hawaiian studies, and Hawaiian language, by establishing, as provided by law, a surcharge on residential investment property and visitor accommodations?" Thank you

NAME:

*Carrie Wong*

ADDRESS:

*47-418 E Huiimanu Pl., Kaneohe HI 96744*

(Place comments on the back)



TO:

SEN. Jill Tokuda

REP. Ken Ito

(To locate your senator and representative go to [openstates.org](http://openstates.org))

RE:

Hawaii's public schools are underfunded, this has led to chronic teacher shortages, large class sizes, and the failure to deal with our special needs students. **I am asking you to support our keiki and our public schools, by supporting SB683, SB686, HB180, HB182.** These bills support a Constitutional Amendment that reads: "Shall the legislature fund a quality public education for all of Hawaii's children, including the recruitment and retention of teachers, lower class sizes, special education programming, career and technical education, art, music, Hawaiian studies, and Hawaiian language, by establishing, as provided by law, a surcharge on residential investment property and visitor accommodations?" Thank you.

NAME:

Walter Young

ADDRESS:

935-609 Holomua Way

Kaneohe HI 96744

(Place comments on the back)



TO: SEN. Bill Crowley

REP. Ken FD

(To locate your senator and representative go to openstates.org)

RE: Hawaii's public schools are underfunded, this has led to chronic teacher shortages, large class sizes, and the failure to deal with our special needs students. **I am asking you to support our keiki and our public schools, by supporting SB683, SB686, HB180, HB182.** These bills support a Constitutional Amendment that reads: "Shall the legislature fund a quality public education for all of Hawaii's children, including the recruitment and retention of teachers; lower class sizes, special education programming, career and technical education, art, music, Hawaiian studies, and Hawaiian language, by establishing, as provided by law, a surcharge on residential investment property and visitor accommodations?" Thank you.

NAME: Keleene Low

ADDRESS: 445-551 Liliua St

Kaneohe, HI 96744

(Place comments on the back)





TO:

SEN. Tim Tokuda

REP. Ken Ito

(To locate your senator and representative go to [openstates.org](http://openstates.org))

RE:

Hawaii's public schools are underfunded, this has led to chronic teacher shortages, large class sizes, and the failure to deal with our special needs students. **I am asking you to support our keiki and our public schools, by supporting SB683, SB686, HB180, HB182.** These bills support a Constitutional Amendment that reads: "Shall the legislature fund a quality public education for all of Hawaii's children, including the recruitment and retention of teachers, lower class sizes, special education programming, career and technical education, art, music, Hawaiian studies, and Hawaiian language, by establishing, as provided by law, a surcharge on residential investment property and visitor accommodations?" Thank you.

NAME:

Clarice Sen

ADDRESS:

45-590 Walewaka Pl

Kaneohe HI 96744

(Place comments on the back)



TO:

SEN. Jill Tokoda

REP. Jarrett Keohakalohe

(To locate your senator and representative go to openstates.org)

RE:

Hawaii's public schools are underfunded, this has led to chronic teacher shortages, large class sizes, and the failure to deal with our special needs students. **I am asking you to support our keiki and our public schools, by supporting SB683, SB686, HB180, HB182.** These bills support a Constitutional Amendment that reads: "Shall the legislature fund a quality public education for all of Hawaii's children, including the recruitment and retention of teachers, lower class sizes, special education programming, career and technical education, art, music, Hawaiian studies, and Hawaiian language, by establishing, as provided by law, a surcharge on residential investment property and visitor accommodations?" Thank you.

NAME:

Jane M Paterson

ADDRESS:

47-761 Hbi Kela St

Kaneohe HI 96744

(Place comments on the back)



TO:

SEN. Will Zepeda

REP. Janet Kobaoka

(To locate your senator and representative go to [openstates.org](http://openstates.org))

RE:

Hawaii's public schools are underfunded, this has led to chronic teacher shortages, large class sizes, and the failure to deal with our special needs students. **I am asking you to support our keiki and our public schools, by supporting SB683, SB686, HB180, HB182.** These bills support a Constitutional Amendment that reads: ""Shall the legislature fund a quality public education for all of Hawaii's children, including the recruitment and retention of teachers, lower class sizes, special education programming, career and technical education, art, music, Hawaiian studies, and Hawaiian language, by establishing, as provided by law, a surcharge on residential investment property and visitor accommodations?" Thank you.

NAME:

LURENE BAKER

ADDRESS:

47-428 A Ahumoa Rd

Kaunoi, HI 96744

(Place comments on the back)



TO: SEN. Jill Tokuda

REP. Ken Ito  
(To locate your senator and representative go to openstates.org)

RE: Hawaii's public schools are underfunded, this has led to chronic teacher shortages, large class sizes, and the failure to deal with our special needs students. **I am asking you to support our keiki and our public schools, by supporting SB683, SB686, HB180, HB182.** These bills support a Constitutional Amendment that reads: "¶ Shall the legislature fund a quality public education for all of Hawaii's children, including the recruitment and retention of teachers, lower class sizes, special education programming, career and technical education, art, music, Hawaiian studies, and Hawaiian language, by establishing, as provided by law, a surcharge on residential investment property and visitor accommodations?" Thank you.

NAME: Ken Kozuma

ADDRESS: 45-063 Kana Road

Kaneohe, HI 96744

(Place comments on the back)



TO:

SEN. Jill Tokuda

REP. Ken Ito

(To locate your senator and representative go to [openstates.org](http://openstates.org))

RE:

Hawaii's public schools are underfunded, this has led to chronic teacher shortages, large class sizes, and the failure to deal with our special needs students. **I am asking you to support our keiki and our public schools, by supporting SB683, SB686, HB180, HB182.** These bills support a Constitutional Amendment that reads: "Shall the legislature fund a quality public education for all of Hawaii's children, including the recruitment and retention of teachers, lower class sizes, special education programming, career and technical education, art, music, Hawaiian studies, and Hawaiian language, by establishing, as provided by law, a surcharge on residential investment property and visitor accommodations?" Thank you.

NAME:

Eliso Kozuma

ADDRESS:

15063 Keana Road

Kaneohe, HI 96744

(Place comments on the back)



TO: SEN. JILL TALEDAZ

REP. Ken Ito  
(To locate your senator and representative go to openstates.org)

RE: Hawaii's public schools are underfunded, this has led to chronic teacher shortages, large class sizes, and the failure to deal with our special needs students. **I am asking you to support our keiki and our public schools, by supporting SB683, SB686, HB180, HB182.** These bills support a Constitutional Amendment that reads: "Shall the legislature fund a quality public education for all of Hawaii's children, including the recruitment and retention of teachers, lower class sizes, special education programming, career and technical education, art, music, Hawaiian studies, and Hawaiian language, by establishing, as provided by law, a surcharge on residential investment property and visitor accommodations?" Thank YOU.

NAME: Dana Yoshizaka

ADDRESS: 45-362 mokuale drive

Kamehame #1 96944

(Place comments on the back)



TO:

SEN. Jim Tokuda

REP. Ken Ifo

(To locate your senator and representative go to openstates.org)

RE:

Hawaii's public schools are underfunded, this has led to chronic teacher shortages, large class sizes, and the failure to deal with our special needs students. **I am asking you to support our keiki and our public schools, by supporting SB683, SB686, HB180, HB182.** These bills support a Constitutional Amendment that reads: "Shall the legislature fund a quality public education for all of Hawaii's children, including the recruitment and retention of teachers, lower class sizes, special education programming, career and technical education, art, music, Hawaiian studies, and Hawaiian language, by establishing, as provided by law, a surcharge on residential investment property and visitor accommodations?" Thank you.

NAME:

Bronnie Peffer-Low

ADDRESS:

45-8 29 KUPOHAU ST

Kaneohe, HI 96744

(Place comments on the back)



TO:

SEN. Bill Tokuda

REP. Ken Ho

(To locate your senator and representative go to [openstates.org](http://openstates.org))

RE:

Hawaii's public schools are underfunded, this has led to chronic teacher shortages, large class sizes, and the failure to deal with our special needs students. **I am asking you to support our keiki and our public schools, by supporting SB683, SB686, HB180, HB182.** These bills support a Constitutional Amendment that reads: "Shall the legislature fund a quality public education for all of Hawaii's children, including the recruitment and retention of teachers, lower class sizes, special education programming, career and technical education, art, music, Hawaiian studies, and Hawaiian language, by establishing, as provided by law, a surcharge on residential investment property and visitor accommodations?" Thank you.

NAME:

Amber Moorhead

ADDRESS:

44-118 A. Keawani Dr. Kaneohe, HI

96744

(Place comments on the back)





TO:

SEN.

Jim Tokuda

REP.

Ken Ito

(To locate your senator and representative go to [openstates.org](http://openstates.org))

RE:

Hawaii's public schools are underfunded, this has led to chronic teacher shortages, large class sizes, and the failure to deal with our special needs students. **I am asking you to support our keiki and our public schools, by supporting SB683, SB686, HB180, HB182.** These bills support a Constitutional Amendment that reads: "Shall the legislature fund a quality public education for all of Hawaii's children, including the recruitment and retention of teachers, lower class sizes, special education programming, career and technical education, art, music, Hawaiian studies, and Hawaiian language, by establishing, as provided by law, a surcharge on residential investment property and visitor accommodations?" Thank you!

NAME:

Alina Masden

ADDRESS:

45-599 E. Kealahala Road

Kaneohe, HI 96744

(Place comments on the back)



TO:

SEN.

Toriko Ito

REP.

Koehnke, Frost

(To locate your senator and representative go to [openstates.org](http://openstates.org))

RE:

Hawaii's public schools are underfunded, this has led to chronic teacher shortages, large class sizes, and the failure to deal with our special needs students. **I am asking you to support our keiki and our public schools, by supporting SB683, SB686, HB180, HB182.** These bills support a Constitutional Amendment that reads: "Shall the legislature fund a quality public education for all of Hawaii's children, including the recruitment and retention of teachers, lower class sizes, special education programming, career and technical education, art, music, Hawaiian studies, and Hawaiian language, by establishing, as provided by law, a surcharge on residential investment property and visitor accommodations?" Thank you.

NAME:

Kelli Taniguchi

ADDRESS:

45-024 Iiipuna Rd.

Kaneohe HI 96744

(Place comments on the back)



TO: SEN. Ken Ifo

REP. Stil Tokuda

(To locate your senator and representative go to openstates.org)

RE: Hawaii's public schools are underfunded, this has led to chronic teacher shortages, large class sizes, and the failure to deal with our special needs students. **I am asking you to support our keiki and our public schools, by supporting SB683, SB686, HB180, HB182.** These bills support a Constitutional Amendment that reads: "Shall the legislature fund a quality public education for all of Hawaii's children, including the recruitment and retention of teachers, lower class sizes, special education programming, career and technical education, art, music, Hawaiian studies, and Hawaiian language, by establishing, as provided by law, a surcharge on residential investment property and visitor accommodations?" Thank you.

NAME: Raylene Tom

ADDRESS: 46-385 Kumoo Ln

Kaneohe, HI 96744

(Place comments on the back)



TO:

SEN.

*Rep. Bill Tokuda*

REP.

*Ken TAO*

(To locate your senator and representative go to [openstates.org](http://openstates.org))

RE:

Hawaii's public schools are underfunded, this has led to chronic teacher shortages, large class sizes, and the failure to deal with our special needs students. **I am asking you to support our keiki and our public schools, by supporting SB683, SB686, HB180, HB182.** These bills support a Constitutional Amendment that reads: ""Shall the legislature fund a quality public education for all of Hawaii's children, including the recruitment and retention of teachers, lower class sizes, special education programming, career and technical education, art, music, Hawaiian studies, and Hawaiian language, by establishing, as provided by law, a surcharge on residential investment property and visitor accommodations?" Thank you.

NAME:

*Yenhua Oshiro*

ADDRESS:

*P.O. Box 4845*

*Kaunohi'i 96744*

(Place comments on the back)



TO:

SEN. Jill Tokuda

REP. Ken Ito

(To locate your senator and representative go to [openstates.org](http://openstates.org))

RE:

Hawaii's public schools are underfunded, this has led to chronic teacher shortages, large class sizes, and the failure to deal with our special needs students. **I am asking you to support our keiki and our public schools, by supporting SB683, SB686, HB180, HB182.** These bills support a Constitutional Amendment that reads: "Shall the legislature fund a quality public education for all of Hawaii's children, including the recruitment and retention of teachers, lower class sizes, special education programming, career and technical education, art, music, Hawaiian studies, and Hawaiian language, by establishing, as provided by law, a surcharge on residential investment property and visitor accommodations?" Thank you.

NAME:

Claire Sakata

ADDRESS:

46-129 Ohala St.

Kaneohe, HI 96744-4020

(Place comments on the back)



TO:

SEN. Jill Tokuda

REP. Ken Ho

(To locate your senator and representative go to [openstates.org](http://openstates.org))

RE:

Hawaii's public schools are underfunded, this has led to chronic teacher shortages, large class sizes, and the failure to deal with our special needs students. **I am asking you to support our keiki and our public schools, by supporting SB683, SB686, HB180, HB182.** These bills support a Constitutional Amendment that reads: "Shall the legislature fund a quality public education for all of Hawaii's children, including the recruitment and retention of teachers, lower class sizes, special education programming, career and technical education, art, music, Hawaiian studies, and Hawaiian language, by establishing, as provided by law, a surcharge on residential investment property and visitor accommodations?" Thank you.

NAME:

Doanne Tokuda

ADDRESS:

45-425 WPO St.

Kaneohe HI 96744

(Place comments on the back)



TO: SEN. TIM TOKUDA

REP. Ken Ito

(To locate your senator and representative go to [openstates.org](http://openstates.org))

RE: Hawaii's public schools are underfunded, this has led to chronic teacher shortages, large class sizes, and the failure to deal with our special needs students. **I am asking you to support our keiki and our public schools, by supporting SB683, SB686, HB180, HB182.** These bills support a Constitutional Amendment that reads: "Shall the legislature fund a quality public education for all of Hawaii's children, including the recruitment and retention of teachers, lower class sizes, special education programming, career and technical education, art, music, Hawaiian studies, and Hawaiian language, by establishing, as provided by law, a surcharge on residential investment property and visitor accommodations?" Thank you.

NAME: Ellen Schroeder

ADDRESS: A7 - 410 Waikae Rd, Kaneohe 96744

(Place comments on the back)



TO:

SEN.

Jim Toivola

REP.

Ken Ho

(To locate your senator and representative go to openstates.org)

RE:

Hawaii's public schools are underfunded, this has led to chronic teacher shortages, large class sizes, and the failure to deal with our special needs students. **I am asking you to support our keiki and our public schools, by supporting SB683, SB686, HB180, HB182.** These bills support a Constitutional Amendment that reads: "Shall the legislature fund a quality public education for all of Hawaii's children, including the recruitment and retention of teachers, lower class sizes, special education programming, career and technical education, art, music, Hawaiian studies, and Hawaiian language, by establishing, as provided by law, a surcharge on residential investment property and visitor accommodations?" Thank you

NAME:

M. Mark Henry

ADDRESS:

45-501 Anoi Rd

96744

(Place comments on the back)





TO: SEN. Tokuuda

REP. 178

(To locate your senator and representative go to openstates.org)

RE: Hawaii's public schools are underfunded, this has led to chronic teacher shortages, large class sizes, and the failure to deal with our special needs students. **I am asking you to support our keiki and our public schools, by supporting SB683, SB686, HB180, HB182.** These bills support a Constitutional Amendment that reads: "Shall the legislature fund a quality public education for all of Hawaii's children, including the recruitment and retention of teachers, lower class sizes, special education programming, career and technical education, art, music, Hawaiian studies, and Hawaiian language, by establishing, as provided by law, a surcharge on residential investment property and visitor accommodations?" Thank you

NAME: David Johnson

ADDRESS: 45-570 Kamehaha St.

96744

(Place comments on the back)



TO:

SEN. Will Toledo

REP. Ken Ito

(To locate your senator and representative go to openstates.org)

RE:

Hawaii's public schools are underfunded, this has led to chronic teacher shortages, large class sizes, and the failure to deal with our special needs students. **I am asking you to support our keiki and our public schools, by supporting SB683, SB686, HB180, HB182.** These bills support a Constitutional Amendment that reads: "Shall the legislature fund a quality public education for all of Hawaii's children, including the recruitment and retention of teachers, lower class sizes, special education programming, career and retention of teachers, art, music, Hawaiian studies, and Hawaiian language, by establishing, as provided by law, a surcharge on residential investment property and visitor accommodations?" Thank

NAME:

Alison Hawman

ADDRESS:

45657 Kapaemahu St.

Kaneohe HI 96744

(Place comments on the back)



TO:

SEN. Jill Tokuda

REP. Jarrett Keohokalele

(To locate your senator and representative go to openstates.org)

RE:

Hawaii's public schools are underfunded, this has led to chronic teacher shortages, large class sizes, and the failure to deal with our special needs students. **I am asking you to support our keiki and our public schools, by supporting SB683, SB686, HB180, HB182.** These bills support a Constitutional Amendment that reads: "Shall the legislature fund a quality public education for all of Hawaii's children, including the recruitment and retention of teachers, lower class sizes, special education programming, career and technical education, art, music, Hawaiian studies, and Hawaiian language, by establishing, as provided by law, a surcharge on residential investment property and visitor accommodations?" Thank you.

NAME:

Rosa Davao

ADDRESS:

47-703 Halemanu St.

Kaunohae, HI 96744

(Place comments on the back)



TO:

SEN. \_\_\_\_\_

5111 To Kuda

REP. \_\_\_\_\_

Tarrett

Veshokabov

(To locate your senator and representative go to [openstates.org](http://openstates.org))

RE:

Hawaii's public schools are underfunded, this has led to chronic teacher shortages, large class sizes, and the failure to deal with our special needs students. **I am asking you to support our keiki and our public schools, by supporting SB683, SB686, HB180, HB182.** These bills support a Constitutional Amendment that reads: "I shall the legislature fund a quality public education for all of Hawaii's children, including the recruitment and retention of teachers, lower class sizes, special education programming, career and technical education, art, music, Hawaiian studies, and Hawaiian language, by establishing, as provided by law, a surcharge on residential investment property and visitor accommodations?" Thank you.

NAME:

Alton Blythe

ADDRESS:

46-219 Ahui Hani Pl.

Kaneohe, HI 96744

(Place comments on the back)



TO:

SEN. Bill Tokuda

REP. Ken Ito

(To locate your senator and representative go to [openstates.org](http://openstates.org))

RE:

Hawaii's public schools are underfunded, this has led to chronic teacher shortages, large class sizes, and the failure to deal with our special needs students. **I am asking you to support our keiki and our public schools, by supporting SB683, SB686, HB180, HB182.** These bills support a Constitutional Amendment that reads: "Shall the legislature fund a quality public education for all of Hawaii's children, including the recruitment and retention of teachers, lower class sizes, special education programming, career and technical education, art, music, Hawaiian studies, and Hawaiian language, by establishing, as provided by law, a surcharge on residential investment property and visitor accommodations?" Thank you.

NAME:

Gorvine Gieseman

ADDRESS:

45601 Kuapunihi Pl

Kaneohe HI 96744

(Place comments on the back)





TO:

SEN. Jill Tokuda

REP. Ken Ito

(To locate your senator and representative go to openstates.org)

RE:

Hawaii's public schools are underfunded, this has led to chronic teacher shortages, large class sizes, and the failure to deal with our special needs students. **I am asking you to support our keiki and our public schools, by supporting SB683, SB686, HB180, HB182.** These bills support a Constitutional Amendment that reads: "Shall the legislature fund a quality public education for all of Hawaii's children, including the recruitment and retention of teachers, lower class sizes, special education programming, career and technical education, art, music, Hawaiian studies, and Hawaiian language, by establishing, as provided by law, a surcharge on residential investment property and visitor accommodations?" Thank you.

NAME:

Celeste Katayama

ADDRESS:

45-641 Apapane St. #D

Kaneohe, HI 96744

(Place comments on the back)



TO:

SEN. SILL Tokuda

REP. Sarett Keohakalo

(To locate your senator and representative go to [openstates.org](http://openstates.org))

RE:

Hawaii's public schools are underfunded, this has led to chronic teacher shortages, large class sizes, and the failure to deal with our special needs students. **I am asking you to support our keiki and our public schools, by supporting SB683, SB686, HB180, HB182.** These bills support a Constitutional Amendment that reads: "Shall the legislature fund a quality public education for all of Hawaii's children, including the recruitment and retention of teachers, lower class sizes, special education programming, career and technical education, art, music, Hawaiian studies, and Hawaiian language, by establishing, as provided by law, a surcharge on residential investment property and visitor accommodations?" Thank you.

NAME:

Sessica Liggan

ADDRESS:

45-310 Ka Hanalei Dr

Kaunohi, HI 96744

(Place comments on the back)





TO:

SEN.

Jill Tokuda

REP.

Ken Ito

(To locate your senator and representative go to [openstates.org](http://openstates.org))

RE:

Hawaii's public schools are underfunded, this has led to chronic teacher shortages, large class sizes, and the failure to deal with our special needs students. **I am asking you to support our keiki and our public schools, by supporting SB683, SB686, HB180, HB182.** These bills support a Constitutional Amendment that reads: "Shall the legislature fund a quality public education for all of Hawaii's children, including the recruitment and retention of teachers, lower class sizes, special education programming, career and technical education, art, music, Hawaiian studies, and Hawaiian language, by establishing, as provided by law, a surcharge on residential investment property and visitor accommodations?" Thank you.

NAME:

Pamela King (King Intermediate)

ADDRESS:

45-523 Kamooalii St.

Kaunohi, HI 96744

(Place comments on the back)



TO:

SEN. Bill Tokuda

REP. Ken Ito

(To locate your senator and representative go to [openstates.org](http://openstates.org))

RE:

Hawaii's public schools are underfunded, this has led to chronic teacher shortages, large class sizes, and the failure to deal with our special needs students. **I am asking you to support our keiki and our public schools, by supporting SB683, SB686, HB180, HB182.** These bills support a Constitutional Amendment that reads: "Shall the legislature fund a quality public education for all of Hawaii's children, including the recruitment and retention of teachers, lower class sizes, special education programming, career and technical education, art, music, Hawaiian studies, and Hawaiian language, by establishing, as provided by law, a surcharge on residential investment property and visitor accommodations?" Thank you.

NAME:

Shirley Higa

ADDRESS:

45-464 Higo St.

Kaneohe, HI 96744

(Place comments on the back)



TO:

SEN. Fill Tokuda

REP. Ken Ika

(To locate your senator and representative go to [openstates.org](http://openstates.org))

RE:

Hawaii's public schools are underfunded, this has led to chronic teacher shortages, large class sizes, and the failure to deal with our special needs students. **I am asking you to support our keiki and our public schools, by supporting SB683, SB686, HB180, HB182.** These bills support a Constitutional Amendment that reads: "Shall the legislature fund a quality public education for all of Hawaii's children, including the recruitment and retention of teachers, lower class sizes, special education programming, career and technical education, art, music, Hawaiian studies, and Hawaiian language, by establishing, as provided by law, a surcharge on residential investment property and visitor accommodations?" Thank you.

NAME:

Jessica Teanison

ADDRESS:

46-318 Hikeu Rd, Apt 87  
Kaneohe, HI 96744

(Place comments on the back)



TO:

*Baker*

SEN.

REP.

*McKelvey*

(To locate your senator and representative go to openstates.org)

RE:

Hawaii's public schools are underfunded, this has led to chronic teacher shortages, large class sizes, and the failure to deal with our special needs students. **I am asking you to support our keiki and our public schools, by supporting SB683, SB686, HB180, HB182.** These bills support a Constitutional Amendment that reads: "Shall the legislature fund a quality public education for all of Hawaii's children, including the recruitment and retention of teachers, lower class sizes, special education programming, career and technical education, art, music, Hawaiian studies, and Hawaiian language, by establishing, as provided by law, a surcharge on residential investment property and visitor accommodations?" Thank you.

NAME:

*Cheryl Nelson*

ADDRESS:

*5080 L Hanalei St,*

*Lahaina, HI,*

(Place comments on the back)

We are losing good teachers because  
they cannot afford to live here.

Bond aids do not work anymore.

For the sake of our kids and their  
futures, support this bill.

Mahalo!



TO:

SEN. Roz Baker

REP. Annus Mike Ivey

(To locate your senator and representative go to [openstates.org](http://openstates.org))

RE:

Hawaii's public schools are underfunded, this has led to chronic teacher shortages, large class sizes, and the failure to deal with our special needs students. **I am asking you to support our keiki and our public schools, by supporting SB683, SB686, HB180, HB182.** These bills support a Constitutional Amendment that reads: "Shall the legislature fund a quality public education for all of Hawaii's children, including the recruitment and retention of teachers, lower class sizes, special education programming, career and technical education, art, music, Hawaiian studies, and Hawaiian language, by establishing, as provided by law, a surcharge on residential investment property and visitor accommodations?" Thank you.

NAME:

Trevor Gilligan

ADDRESS:

PO Box 1590 Lehiaina HI 96767

861 Hopenoe St Lehiaina, HI 96761

(Place comments on the back)

This is the best plan to fund  
education I've heard of  
since I've been teaching.

Help us, as teachers, afford  
to live in the communities  
in which work.



TO:

SEN. Rosalyn A Baker

REP. \_\_\_\_\_

(To locate your senator and representative go to [openstates.org](http://openstates.org))

RE:

Hawaii's public schools are underfunded, this has led to chronic teacher shortages, large class sizes, and the failure to deal with our special needs students. **I am asking you to support our keiki and our public schools, by supporting SB683, SB686, HB180, HB182.** These bills support a Constitutional Amendment that reads: "Shall the legislature fund a quality public education for all of Hawaii's children, including the recruitment and retention of teachers, lower class sizes, special education programming, career and technical education, art, music, Hawaiian studies, and Hawaiian language, by establishing, as provided by law, a surcharge on residential investment property and visitor accommodations?" Thank you.

NAME:

Amyaette Naganuma

ADDRESS:

106 Kanihon Road

Wahiawa, HI 96791

(Place comments on the back)



Holds for your support of  
these bills. I am not only a teacher  
at Lawrenceburg HS, I'm also a graduate.  
As a lifetime member of the community,  
I have seen teachers come + go and  
the common thread that ties all those  
who leave is the low pay + lack of  
support at the school + classroom level.  
I have seen the impact + felt the impact  
this revolving door of teachers has on  
students.... reinforcing the negative feelings of  
how unimportant stability is for learning. ~~Can~~ Please help with  
your support of these bills.



TO: SEN. Rosalyn Baker

REP. Annex Moxley  
(To locate your senator and representative go to [penstates.org](http://penstates.org))

RE: Hawaii's public schools are underfunded, this has led to chronic teacher shortages, large class sizes, and the failure to deal with our special needs students. **I am asking you to support our keiki and our public schools, by supporting SB683, SB686, HB180, HB182.** These bills support a Constitutional Amendment that reads: "Shall the legislature fund a quality public education for all of Hawaii's children, including the recruitment and retention of teachers, lower class sizes, special education programming, career and technical education, art, music, Hawaiian studies, and Hawaiian language, by establishing, as provided by law, a surcharge on residential investment property and visitor accommodations?" Thank you.

NAME: Jill Wagner

ADDRESS: PO Box 10172

Laie Hawaii 96761  
(Place comments on the back)

It is such a struggle to maintain residency in Hawaii with low pay, minimal resources, and lack of support for teachers across the state. Retention is already an issue and is continuing to be a struggle - especially for special education. Special Education is on the lowest rank on the totem pole in my school - there are vacancies still and our school took a long term sub away from Special Ed. in grades K-2 to favor a part-time P.E. position. We are forced to increase workload and are spread so thin! Please support us teachers in Hawaii!



TO:

SEN.

Roz Baker

REP.

McKlavy

(To locate your senator and representative go to [openstates.org](http://openstates.org))

RE:

Hawaii's public schools are underfunded, this has led to chronic teacher shortages, large class sizes, and the failure to deal with our special needs students. **I am asking you to support our keiki and our public schools, by supporting SB683, SB686, HB180, HB182.** These bills support a Constitutional Amendment that reads: "Shall the legislature fund a quality public education for all of Hawaii's children, including the recruitment and retention of teachers, lower class sizes, special education programming, career and technical education, art, music, Hawaiian studies, and Hawaiian language, by establishing, as provided by law, a surcharge on residential investment property and visitor accommodations?" Thank you.

NAME:

Chamique Baker

ADDRESS:

PO Box 13093

Palovina H 96761

(Place comments on the back)

Please support ~~of~~ our  
students...

It's worth every penny



TO:

SEN.

Baker

REP.

~~Mckelvey~~  
(To locate your senator and representative go to openstates.org)

RE:

Hawaii's public schools are underfunded, this has led to chronic teacher shortages, large class sizes, and the failure to deal with our special needs students. **I am asking you to support our keiki and our public schools, by supporting SB683, SB686, HB180, HB182.** These bills support a Constitutional Amendment that reads: "Shall the legislature fund a quality public education for all of Hawaii's children, including the recruitment and retention of teachers, lower class sizes, special education programming, career and technical education, art, music, Hawaiian studies, and Hawaiian language, by establishing, as provided by law, a surcharge on residential investment property and visitor accommodations?" Thank you.

NAME:

Katrina Ahia

ADDRESS:

16 Kumu Niw P1

Lahaina, HI 96761

(Place comments on the back)

This is a crisis and I  
implore you to act in  
the interest of our children.

I have lived in Hawaii  
for 16 years; I always

voted. I have been a teacher  
in Hawaii for 14 years. I have  
seen the devastating effects  
of insufficient teacher pay on our  
students.



TO:

SEN. Rosalyn Baker

REP. Angus Mckelvey

(To locate your senator and representative go to [openstates.org](http://openstates.org))

RE:

Hawaii's public schools are underfunded, this has led to chronic teacher shortages, large class sizes, and the failure to deal with our special needs students. **I am asking you to support our keiki and our public schools, by supporting SB683, SB686, HB180, HB182.** These bills support a Constitutional Amendment that reads: "Shall the legislature fund a quality public education for all of Hawaii's children, including the recruitment and retention of teachers, lower class sizes, special education programming, career and technical education, art, music, Hawaiian studies, and Hawaiian language, by establishing, as provided by law, a surcharge on residential investment property and visitor accommodations?" Thank you.

NAME:

Lori Alana

ADDRESS:

658 Front St # 7246

Lahaina HI 96761

(Place comments on the back)



I am a f.t, teacher in  
Laharna and had to walk away  
from having insurance (and pay  
the penalty → still cheaper than the  
premium payments) as well as  
work a second job at night just  
to pay rent and bills. This is  
unacceptable and highly disrespect-  
ful toward my profession & education.  
The best way to cure ~~the~~ is to  
raise salaries. (pretty big ~~xx~~ ~~teacher~~  
Laharna ~~xx~~ retention problem)



TO:

SEN. Roz Baker

REP. Mc Evey

(To locate your senator and representative go to [openstates.org](http://openstates.org))

RE:

Hawaii's public schools are underfunded, this has led to chronic teacher shortages, large class sizes, and the failure to deal with our special needs students. **I am asking you to support our keiki and our public schools, by supporting SB683, SB686, HB180, HB182.** These bills support a Constitutional Amendment that reads: "Shall the legislature fund a quality public education for all of Hawaii's children, including the recruitment and retention of teachers, lower class sizes, special education programming, career and technical education, art, music, Hawaiian studies, and Hawaiian language, by establishing, as provided by law, a surcharge on residential investment property and visitor accommodations?" Thank you.

NAME:

Amy Kennet +

ADDRESS:

165 Pihaa St.

Ladainia HI 96761

(Place comments on the back)

I have been teaching in Hawaii for 23 years  
& gone through many negotiations where  
teachers are asking for a raise. I am  
always disappointed in how the state  
disrespects teachers & their value in  
society by offering less than cost of living  
increases let alone an "actual" raise.  
I have seen dozens of excellent teachers  
leave Hawaii because they could not  
make ends meet on their salary w/ the  
cost of living in HI. No matter how much  
support we provide them at the school level  
we can not change their salary, rent or  
cost of insurance, food & utilities - so they  
leave the islands. Don't our kids deserve the best  
possible teachers ~~who~~ who don't have to work a second job to make it?



SEN. \_\_\_\_\_

REP. Anaus LE McKeelvey  
(To locate your senator and representative go to [openstates.org](http://openstates.org))

RE:

Hawaii's public schools are underfunded, this has led to chronic teacher shortages, large class sizes, and the failure to deal with our special needs students. **I am asking you to support our keiki and our public schools, by supporting SB683, SB686, HB180, HB182.** These bills support a Constitutional Amendment that reads: "Shall the legislature fund a quality public education for all of Hawaii's children, including the recruitment and retention of teachers, lower class sizes, special education programming, career and technical education, art, music, Hawaiian studies, and Hawaiian language, by establishing, as provided by law, a surcharge on residential investment property and visitor accommodations?" Thank you.

NAME:

Angrette Hoanawa

ADDRESS:

105 Lanian Rd

Laniana HI 96761

(Place comments on the back)

Mahele for your support of those bills.

I'm not only a teacher at Lokaiwanua HS,

I'm a graduate + the daughter of a graduate.

Students, families, + community benefit from

teachers who build relationships + cross deep

roots. As a student + as teacher, I have

seen the negative impact that a revolving

door of teachers that come + go - sometimes mid-year -

has in the classroom + with student learning.

Why do I stay? I'm lucky. My spouse will take

over the lease of his father's Hawaiian Homestead land.

Without this support, we might have also left - as my

brother + his wife did, unable to afford the cost of

living on Hawaii. Again, Mahele for your support



TO:

SEN. Angus L.V. Melkewey  
REP. Rosealyn H. Baker  
(To locate your senator and representative go to openstates.org)

RE:

Hawaii's public schools are underfunded, this has led to chronic teacher shortages, large class sizes, and the failure to deal with our special needs students. **I am asking you to support our keiki and our public schools, by supporting SB683, SB686, HB180, HB182.** These bills support a Constitutional Amendment that reads: "Shall the legislature fund a quality public education for all of Hawaii's children, including the recruitment and retention of teachers, lower class sizes, special education programming, career and technical education, art, music, Hawaiian studies, and Hawaiian language, by establishing, as provided by law, a surcharge on residential investment property and visitor accommodations?" Thank you.

NAME:

Seth Carpe

ADDRESS:

314 Ala Moana St. CT4A

Lanana, HI 96761

(Place comments on the back)

Please listen to your people.



TO:

SEN. Roz Baker

REP. Angus McElvey

(To locate your senator and representative go to openstates.org)

RE:

Hawaii's public schools are underfunded, this has led to chronic teacher shortages, large class sizes, and the failure to deal with our special needs students. **I am asking you to support our keiki and our public schools, by supporting SB683, SB686, HB180, HB182.** These bills support a Constitutional Amendment that reads: "Shall the legislature fund a quality public education for all of Hawaii's children, including the recruitment and retention of teachers, lower class sizes, special education programming, career and technical education, art, music, Hawaiian studies, and Hawaiian language, by establishing, as provided by law, a surcharge on residential investment property and visitor accommodations?" Thank you.

NAME:

DiAnne E. Lagbas

ADDRESS:

1976 Fleming Rd  
Laie, HI 96761

(Place comments on the back)





TO: SEN. Baker

REP. McKelvey  
(To locate your senator and representative go to openstates.org)

RE: Hawaii's public schools are underfunded, this has led to chronic teacher shortages, large class sizes, and the failure to deal with our special needs students. **I am asking you to support our keiki and our public schools, by supporting SB683, SB686, HB180, HB182.** These bills support a Constitutional Amendment that reads: "Shall the legislature fund a quality public education for all of Hawaii's children, including the recruitment and retention of teachers, lower class sizes, special education programming, career and technical education, art, music, Hawaiian studies, and Hawaiian language, by establishing, as provided by law, a surcharge on residential investment property and visitor accommodations?" Thank you.

NAME: Erik Jennings

ADDRESS: 1353 Hoapili St

Lahaina HI 96761

(Place comments on the back)



TO:

SEN. Bobber

REP. Subi

(To locate your senator and representative go to openstates.org)

RE:

Hawaii's public schools are underfunded, this has led to chronic teacher shortages, large class sizes, and the failure to deal with our special needs students. **I am asking you to support our keiki and our public schools, by supporting SB683, SB686, HB180, HB182.** These bills support a Constitutional Amendment that reads: "Shall the legislature fund a quality public education for all of Hawaii's children, including the recruitment and retention of teachers, lower class sizes, special education programming, career and technical education, art, music, Hawaiian studies, and Hawaiian language, by establishing, as provided by law, a surcharge on residential investment property and visitor accommodations?" Thank you.

NAME:

MICHELLE R. SANDER

ADDRESS:

181 HAWAII RD F #90

KAHANA, HI 96761

(Place comments on the back)



TO:

SEN. Roz Baker

REP. Angus McKevey

(To locate your senator and representative go to [openstates.org](http://openstates.org))

RE:

Hawaii's public schools are underfunded, this has led to chronic teacher shortages, large class sizes, and the failure to deal with our special needs students. **I am asking you to support our keiki and our public schools, by supporting SB683, SB686, HB180, HB182.** These bills support a Constitutional Amendment that reads: "Shall the legislature fund a quality public education for all of Hawaii's children, including the recruiting and retention of teachers, lower class sizes, special education programming, career and technical education, art, music, Hawaiian studies, and Hawaiian language, by establishing, as provided by law, a surcharge on residential investment property and visitor accommodations?" Thank you.

NAME:

Mary Joy Cabading

ADDRESS:

886 Kaili Pl, Lahaina, HI. 96761

(Place comments on the back)



TO:

SEN. Ron Barber Engle

REP. McKeever

(To locate your senator and representative go to [openstates.org](http://openstates.org))

RE:

Hawaii's public schools are underfunded, this has led to chronic teacher shortages, large class sizes, and the failure to deal with our special needs students. **I am asking you to support our keiki and our public schools, by supporting SB683, SB686, HB180, HB182.** These bills support a Constitutional Amendment that reads: "Shall the legislature fund a quality public education for all of Hawaii's children, including the recruitment and retention of teachers, lower class sizes, special education programming, career and technical education, art, music, Hawaiian studies, and Hawaiian language, by establishing, as provided by law, a surcharge on residential investment property and visitor accommodations?" Thank you.

NAME:

Miriam Tameyo

ADDRESS:

12819 Ainalakea St

Lanaine HI 96761

(Place comments on the back)



TO:

SEN.

*Bob Baker*

REP.

*Howie Mc Kalwee*

(To locate your senator and representative go to [openstates.org](http://openstates.org))

RE:

Hawaii's public schools are underfunded, this has led to chronic teacher shortages, large class sizes, and the failure to deal with our special needs students. **I am asking you to support our keiki and our public schools, by supporting SB683, SB686, HB180, HB182.** These bills support a Constitutional Amendment that reads: "Shall the legislature fund a quality public education for all of Hawaii's children, including the recruitment and retention of teachers, lower class sizes, special education programming, career and technical education, art, music, Hawaiian studies, and Hawaiian language, by establishing, as provided by law, a surcharge on residential investment property and visitor accommodations?" Thank you.

NAME:

*Nathaniel Paguid-Smit*

ADDRESS:

*905 Hkoo St.*

*Palovina, H. 96764*

(Place comments on the back)



TO:

SEN. BAKER

REP. Hekelevy

(To locate your senator and representative go to [openstates.org](http://openstates.org))

RE:

Hawaii's public schools are underfunded, this has led to chronic teacher shortages, large class sizes, and the failure to deal with our special needs students. **I am asking you to support our keiki and our public schools, by supporting SB683, SB686, HB180, HB182.** These bills support a Constitutional Amendment that reads: "Shall the legislature fund a quality public education for all of Hawaii's children, including the recruitment and retention of teachers, lower class sizes, special education programming, career and technical education, art, music, Hawaiian studies, and Hawaiian language, by establishing, as provided by law, a surcharge on residential investment property and visitor accommodations?" Thank you.

NAME:

AIDA S. CHARATTE

ADDRESS:

975 KANAIWA LOOP

LAHAINA HI 96761

(Place comments on the back)



TO:

SEN.

*Roz Baker*

REP.

*McKelvey*

(To locate your senator and representative go to openstates.org)

RE:

Hawaii's public schools are underfunded, this has led to chronic teacher shortages, large class sizes, and the failure to deal with our special needs students. **I am asking you to support our keiki and our public schools, by supporting SB683, SB686, HB180, HB182.** These bills support a Constitutional Amendment that reads: "Shall the legislature fund a quality public education for all of Hawaii's children, including the recruitment and retention of teachers, lower class sizes, special education programming, career and technical education, art, music, Hawaiian studies, and Hawaiian language, by establishing, as provided by law, a surcharge on residential investment property and visitor accommodations?" Thank YOU.

NAME:

*Diane Ige-Pasion*

ADDRESS:

*812 Kane St,*

*Lehaina, HI 96761*

(Place comments on the back)



TO:

SEN.

Rosalyn Baker

REP.

Angus McKevey

(To locate your senator and representative go to [openstates.org](http://openstates.org))

RE:

Hawaii's public schools are underfunded, this has led to chronic teacher shortages, large class sizes, and the failure to deal with our special needs students. **I am asking you to support our keiki and our public schools, by supporting SB683, SB686, HB180, HB182.** These bills support a Constitutional Amendment that reads: "Shall the legislature fund a quality public education for all of Hawaii's children, including the recruitment and retention of teachers, lower class sizes, special education programming, career and technical education, art, music, Hawaiian studies, and Hawaiian language, by establishing, as provided by law, a surcharge on residential investment property and visitor accommodations?" Thank you.

NAME:

Janice Henry

ADDRESS:

34 Puahonu Place

Waipuna HI 96761

(Place comments on the back)





TO:

SEN. Barry Schatz

REP. Wilson Gabbard

(To locate your senator and representative go to [openstates.org](http://openstates.org))

RE:

Hawaii's public schools are underfunded, this has led to chronic teacher shortages, large class sizes, and the failure to deal with our special needs students. **I am asking you to support our keiki and our public schools, by supporting SB683, SB686, HB180, HB182.** These bills support a Constitutional Amendment that reads: "Shall the legislature fund a quality public education for all of Hawaii's children, including the recruitment and retention of teachers, lower class sizes, special education programming, career and technical education, art, music, Hawaiian studies, and Hawaiian language, by establishing, as provided by law, a surcharge on residential investment property and visitor accommodations?" Thank you.

NAME:

Mark Gilmore

ADDRESS:

PO Box 12996 Lagoon, HI

96761

(Place comments on the back)



TO:

SEN. Rosalyn Baker

REP. Angus L.K. Mckelvey

(To locate your senator and representative go to [openstates.org](http://openstates.org))

RE:

Hawaii's public schools are underfunded, this has led to chronic teacher shortages, large class sizes, and the failure to deal with our special needs students. **I am asking you to support our keiki and our public schools, by supporting SB683, SB686, HB180, HB182.** These bills support a Constitutional Amendment that reads: "Shall the legislature fund a quality public education for all of Hawaii's children, including the recruitment and retention of teachers, lower class sizes, special education programming, career and technical education, art, music, Hawaiian studies, and Hawaiian language, by establishing, as provided by law, a surcharge on residential investment property and visitor accommodations?" Thank you.

NAME:

Jennifer Patrick

ADDRESS:

PO Box 12949

Lahaina, HI 96761

(Place comments on the back)



TO:

SEN.

Bauer

REP.

McKelvey

(To locate your senator and representative go to [openstates.org](http://openstates.org))

RE:

Hawaii's public schools are underfunded, this has led to chronic teacher shortages, large class sizes, and the failure to deal with our special needs students. **I am asking you to support our keiki and our public schools, by supporting SB683, SB686, HB180, HB182.** These bills support a Constitutional Amendment that reads: "Shall the legislature fund a quality public education for all of Hawaii's children, including the recruitment and retention of teachers, lower class sizes, special education programming, career and technical education, art, music, Hawaiian studies, and Hawaiian language, by establishing, as provided by law, a surcharge on residential investment property and visitor accommodations?" Thank you.

NAME:

MARIANNE WINFIELD

ADDRESS:

50 PAUL AND APO #2003

LATHANA HI 96761

(Place comments on the back)



TO:

SEN. Boschman

REP. Amis

(To locate your senator and representative go to openstates.org)

RE:

Hawaii's public schools are underfunded, this has led to chronic teacher shortages, large class sizes, and the failure to deal with our special needs students. **I am asking you to support our keiki and our public schools, by supporting SB683, SB686, HB180, HB182.** These bills support a Constitutional Amendment that reads: "Shall the legislature fund a quality public education for all of Hawaii's children, including the recruitment and retention of teachers, lower class sizes, special education programming, career and technical education, art, music, Hawaiian studies, and Hawaiian language, by establishing, as provided by law, a surcharge on residential investment property and visitor accommodations?" Thank you.

NAME:

Heather Sheridan

ADDRESS:

810 Kamehameha St.  
Honolulu HI 96814-7111

(Place comments on the back)



TO:

SEN. Baker

REP. Angus McKale

(To locate your senator and representative go to [openstates.org](http://openstates.org))

RE:

Hawaii's public schools are underfunded, this has led to chronic teacher shortages, large class sizes, and the failure to deal with our special needs students. **I am asking you to support our keiki and our public schools, by supporting SB683, SB686, HB180, HB182.** These bills support a Constitutional Amendment that reads: "Shall the legislature fund a quality public education for all of Hawaii's children, including the recruitment and retention of teachers, lower class sizes, special education programming, career and technical education, art, music, Hawaiian studies, and Hawaiian language, by establishing, as provided by law, a surcharge on residential investment property and visitor accommodations?" Thank you!

NAME:

Faklona Phillips

ADDRESS:

666 Loa Pl.

Lahaina, HI 96761

(Place comments on the back)



TO:

SEN.

Loz Baker

REP.

Angus Mckelvey

(To locate your senator and representative go to openstates.org)

RE:

Hawaii's public schools are underfunded, this has led to chronic teacher shortages, large class sizes, and the failure to deal with our special needs students. **I am asking you to support our keiki and our public schools, by supporting SB683, SB686, HB180, HB182.** These bills support a Constitutional Amendment that reads: "Shall the legislature fund a quality public education for all of Hawaii's children, including the recruitment and retention of teachers, lower class sizes, special education programming, career and technical education, art, music, Hawaiian studies, and Hawaiian language, by establishing, as provided by law, a surcharge on residential investment property and visitor accommodations?" Thank you.

NAME:

Jan Smigawa

ADDRESS:

5135 - D 1st Puhia Place

Laie, HI 96761

(Place comments on the back)



TO:

SEN. Rob Baker

REP. Angus McKelvey  
(To locate your senator and representative go to openstates.org)

RE:

Hawaii's public schools are underfunded, this has led to chronic teacher shortages, large class sizes, and the failure to deal with our special needs students. **I am asking you to support our keiki and our public schools, by supporting SB683, SB686, HB180, HB182.** These bills support a Constitutional Amendment that reads: "Shall the legislature fund a quality public education for all of Hawaii's children, including the recruitment and retention of teachers, lower class sizes, special education programming, career and technical education, art, music, Hawaiian studies, and Hawaiian language, by establishing, as provided by law, a surcharge on residential investment property and visitor accommodations?" Thank you.

NAME:

Cassie - On Taka

ADDRESS:

507 Keheha St

Lahaina HI 96761  
(Place comments on the back)



TO: SEN. Roz Baker

REP. Amos Melkely  
(To locate your senator and representative go to [openstates.org](http://openstates.org))

RE: Hawaii's public schools are underfunded, this has led to chronic teacher shortages, large class sizes, and the failure to deal with our special needs students. **I am asking you to support our keiki and our public schools, by supporting SB683, SB686, HB180, HB182.** These bills support a Constitutional Amendment that reads: "Shall the legislature fund a quality public education for all of Hawaii's children, including the recruitment and retention of teachers, lower class sizes, special education programming, career and technical education, art, music, Hawaiian studies, and Hawaiian language, by establishing, as provided by law, a surcharge on residential investment property and visitor accommodations?" Thank you.

NAME: Hugo Diaz

ADDRESS: 8 Polovina Ln # 7

Lahaina HI 96761  
(Place comments on the back)





TO:

SEN. \_\_\_\_\_

*Baker*

REP. \_\_\_\_\_

*McKelvey*

(To locate your senator and representative go to [openstates.org](http://openstates.org))

RE:

Hawaii's public schools are underfunded, this has led to chronic teacher shortages, large class sizes, and the failure to deal with our special needs students. **I am asking you to support our keiki and our public schools, by supporting SB683, SB686, HB180, HB182.** These bills support a Constitutional Amendment that reads: "Shall the legislature fund a quality public education for all of Hawaii's children, including the recruitment and retention of teachers, lower class sizes, special education programming, career and technical education, art, music, Hawaiian studies, and Hawaiian language, by establishing, as provided by law, a surcharge on residential investment property and visitor accommodations?" Thank you.

NAME:

*Julita Valamuel*

ADDRESS:

*Lelewaia Intermobile*

(Place comments on the back)



TO: SEN. English

REP. Souki

(To locate your senator and representative go to [openstates.org](http://openstates.org))

RE:

Hawaii's public schools are underfunded, this has led to chronic teacher shortages, large class sizes, and the failure to deal with our special needs students. I am asking you to support our keiki and our public schools, by supporting SB683, SB686, HB180, HB182. These bills support a Constitutional Amendment that reads: ""Shall the legislature fund a quality public education for all of Hawaii's children, including the recruitment and retention of teachers, lower class sizes, special education programming, career and technical education, art, music, Hawaiian studies, and Hawaiian language, by establishing, as provided by law, a surcharge on residential investment property and visitor accommodations?" Thank you.

NAME:

Susan Kadohawa

ADDRESS:

(Place comments on the back)

You have my support on  
these bills.



TO: SEN. English

REP. \_\_\_\_\_  
(To locate your senator and representative go to openstates.org)

RE: Hawaii's public schools are underfunded, this has led to chronic teacher shortages, large class sizes, and the failure to deal with our special needs students. **I am asking you to support our keiki and our public schools, by supporting SB683, SB686, HB180, HB182.** These bills support a Constitutional Amendment that reads: "Shall the legislature fund a quality public education for all of Hawaii's children, including the recruitment and retention of teachers, lower class sizes, special education programming, career and technical education, art, music, Hawaiian studies, and Hawaiian language, by establishing, as provided by law, a surcharge on residential investment property and visitor accommodations?" Thank you!

NAME: Karen de Bruin

ADDRESS: PO Box 631179

Lanai City, HI 96763  
(Place comments on the back)



TO:

SEN.

*English*

REP.

*Sawicki*

(To locate your senator and representative go to [openstates.org](http://openstates.org))

RE:

Hawaii's public schools are underfunded, this has led to chronic teacher shortages, large class sizes, and the failure to deal with our special needs students. **I am asking you to support our keiki and our public schools, by supporting SB683, SB686, HB180, HB182.** These bills support a Constitutional Amendment that reads: "Shall the legislature fund a quality public education for all of Hawaii's children, including the recruitment and retention of teachers, lower class sizes, special education programming, career and technical education, art, music, Hawaiian studies, and Hawaiian language, by establishing, as provided by law, a surcharge on residential investment property and visitor accommodations?" Thank you.

NAME:

*Doree He Balicanta*

ADDRESS:

*640 Kaimuki St.*

(Place comments on the back)



TO: SEN. Engel

REP. \_\_\_\_\_  
(To locate your senator and representative go to openstates.org)

RE: Hawaii's public schools are underfunded, this has led to chronic teacher shortages, large class sizes, and the failure to deal with our special needs students. **I am asking you to support our keiki and our public schools, by supporting SB683, SB686, HB180, HB182.** These bills support a Constitutional Amendment that reads: "Shall the legislature fund a quality public education for all of Hawaii's children, including the recruitment and retention of teachers, lower class sizes, special education programming, career and technical education, art, music, Hawaiian studies, and Hawaiian language, by establishing, as provided by law, a surcharge on residential investment property and visitor accommodations?" Thank you.

NAME: Sandy Patterson

ADDRESS: PO Box 630954

Lani HI 96763

(Place comments on the back)



TO: SEN. English

REP. \_\_\_\_\_  
(To locate your senator and representative go to openstates.org)

RE: Hawaii's public schools are underfunded, this has led to chronic teacher shortages, large class sizes, and the failure to deal with our special needs students. **I am asking you to support our keiki and our public schools, by supporting SB683, SB686, HB180, HB182.** These bills support a Constitutional Amendment that reads: "Shall the legislature fund a quality public education for all of Hawaii's children, including the recruitment and retention of teachers, lower class sizes, special education programming, career and technical education, art, music, Hawaiian studies, and Hawaiian language, by establishing, as provided by law, a surcharge on residential investment property and visitor accommodations?" Thank you.

NAME:

Mark Sacco

ADDRESS:

1211 Hoxstern ST.

Lawai City, HI. 96763

(Place comments on the back)



TO: SEN. English

REP. \_\_\_\_\_

(To locate your senator and representative go to openstates.org)

RE: Hawaii's public schools are underfunded, this has led to chronic teacher shortages,

large class sizes, and the failure to deal with our special needs students. **I am**

**asking you to support our keiki and our public schools, by supporting**

**SB683, SB686, HB180, HB182.** These bills support a Constitutional Amendment

that reads: "¶ Shall the legislature fund a quality public education for all of Hawaii's

children, including the recruitment and retention of teachers, lower class sizes,

special education programming, career and technical education, art, music,

Hawaiian studies, and Hawaiian language, by establishing, as provided by law, a

surcharge on residential investment property and visitor accommodations?" Thank

you.

Romeo Elano

PO Box 630266

Lanai City, HI 96763

\_\_\_\_\_

\_\_\_\_\_

(Place comments on the back)





TO:

SEN. ENGLISH

REP. DESGRETE

(To locate your senator and representative go to [openstates.org](http://openstates.org))

RE:

Hawaii's public schools are underfunded, this has led to chronic teacher shortages, large class sizes, and the failure to deal with our special needs students. **I am asking you to support our keiki and our public schools, by supporting SB683, SB686, HB180, HB182.** These bills support a Constitutional Amendment that reads: "¶11 Shall the legislature fund a quality public education for all of Hawaii's children, including the recruitment and retention of teachers, lower class sizes, special education programming, career and technical education, art, music, Hawaiian studies, and Hawaiian language, by establishing, as provided by law, a surcharge on residential investment property and visitor accommodations?" Thank you.

NAME:

Charlotte Menze

ADDRESS:

PO Box 630491, Leeward HI  
96763

(Place comments on the back)



TO:

SEN. English

REP. \_\_\_\_\_

(To locate your senator and representative go to [openstates.org](http://openstates.org))

RE:

Hawaii's public schools are underfunded, this has led to chronic teacher shortages, large class sizes, and the failure to deal with our special needs students. **I am asking you to support our keiki and our public schools, by supporting SB683, SB686, HB180, HB182.** These bills support a Constitutional Amendment that reads: "Shall the legislature fund a quality public education for all of Hawaii's children, including the recruitment and retention of teachers, lower class sizes, special education programming, career and technical education, art, music, Hawaiian studies, and Hawaiian language, by establishing, as provided by law, a surcharge on residential investment property and visitor accommodations?" Thank you.

NAME:

Robert D. Strahl

ADDRESS:

P.O. Box 631764

Lanai City, HI 96763

(Place comments on the back)



TO: SEN. English

REP. \_\_\_\_\_  
(To locate your senator and representative go to [openstates.org](http://openstates.org))

RE: Hawaii's public schools are underfunded, this has led to chronic teacher shortages, large class sizes, and the failure to deal with our special needs students. **I am asking you to support our keiki and our public schools, by supporting SB683, SB686, HB180, HB182.** These bills support a Constitutional Amendment that reads: ""Shall the legislature fund a quality public education for all of Hawaii's children, including the recruitment and retention of teachers, lower class sizes, special education programming, career and technical education, art, music, Hawaiian studies, and Hawaiian language, by establishing, as provided by law, a surcharge on residential investment property and visitor accommodations?" Thank you.

NAME: Margaret Bivstian

ADDRESS: PO Box 091002

Waimanalo City HI 96763  
(Place comments on the back)



TO:

SEN.

English

REP.

(To locate your senator and representative go to openstates.org)

RE:

Hawaii's public schools are underfunded, this has led to chronic teacher shortages, large class sizes, and the failure to deal with our special needs students. **I am asking you to support our keiki and our public schools, by supporting SB683, SB686, HB180, HB182.** These bills support a Constitutional Amendment that reads: "Shall the legislature fund a quality public education for all of Hawaii's children, including the recruitment and retention of teachers, lower class sizes, special education programming, career and technical education for all of Hawaii's Hawaiian studies, and Hawaiian language, by establishing, as provided by law, a surcharge on residential investment property and visitor accommodations?" Thank you.

NAME:

Patricia K. Nibru

ADDRESS:

POB 630547

Laie City HI 96763

(Place comments on the back)



TO: SEN. Engel

REP. \_\_\_\_\_  
(To locate your senator and representative go to openstates.org)

RE: Hawaii's public schools are underfunded, this has led to chronic teacher shortages, large class sizes, and the failure to deal with our special needs students. **I am asking you to support our keiki and our public schools, by supporting SB683, SB686, HB180, H8182.** These bills support a Constitutional Amendment that reads: "Shall the legislature fund a quality public education for all of Hawaii's children, including the recruitment and retention of teachers, lower class sizes, special education programming, career and technical education, art, music, Hawaiian studies, and Hawaiian language, by establishing, as provided by law, a surcharge on residential investment property and visitor accommodations?" Thank you.

NAME: Anita Tackeras

ADDRESS: POB 630829

Keolu City, HI 96783  
(Place comments on the back)



TO:

SEN.

English

REP.

(To locate your senator and representative go to openstates.org)

RE:

Hawaii's public schools are underfunded, this has led to chronic teacher shortages, large class sizes, and the failure to deal with our special needs students. **I am asking you to support our keiki and our public schools, by supporting SB683, SB686, HB180, HB182.** These bills support a Constitutional Amendment that reads: "Shall the legislature fund a quality public education for all of Hawaii's children, including the recruitment and retention of teachers, lower class sizes, special education programming, career and technical education, art, music, Hawaiian studies, and Hawaiian language, by establishing, as provided by law, a surcharge on residential investment property and visitor accommodations?" Thank you.

NAME:

Dr Pamela Hagan

ADDRESS:

P.O. Box 631005  
Lanai City, HI 96763

(Place comments on the back)



TO: SEN. English

REP. \_\_\_\_\_  
(To locate your senator and representative go to openstates.org)

RE: Hawaii's public schools are underfunded, this has led to chronic teacher shortages, large class sizes, and the failure to deal with our special needs students. **I am asking you to support our keiki and our public schools, by supporting SB683, SB686, HB180, HB182.** These bills support a Constitutional Amendment that reads: "Shall the legislature fund a quality public education for all of Hawaii's children, including the recruitment and retention of teachers, lower class sizes, special education programming, career and technical education, art, music, Hawaiian studies, and Hawaiian language, by establishing, as provided by law, a surcharge on residential investment property and visitor accommodations?" Thank you.

NAME: Glendora S. Lamalo

ADDRESS: P.O. BOX 630614

LANOI CITY, HI 96763  
(Place comments on the back)



TO:

SEN.

*Raymond*

REP.

(To locate your senator and representative go to [openstates.org](http://openstates.org))

RE:

Hawaii's public schools are underfunded, this has led to chronic teacher shortages, large class sizes, and the failure to deal with our special needs students. **I am asking you to support our keiki and our public schools, by supporting SB683, SB686, HB180, HB182.** These bills support a Constitutional Amendment that reads: "I shall the legislature fund a quality public education for all of Hawaii's children, including the recruitment and retention of teachers, lower class sizes, special education programming, career and technical education, art, music, Hawaiian studies, and Hawaiian language, by establishing, as provided by law, a surcharge on residential investment property and visitor accommodations?" Thank you.

NAME:

*Vala Welch*

ADDRESS:

*P.O. Box 630362*

*Lanai City, HI 96763*

(Place comments on the back)





TO:

SEN.

*Raymond*

REP.

(To locate your senator and representative go to [openstates.org](http://openstates.org))

RE:

Hawaii's public schools are underfunded, this has led to chronic teacher shortages, large class sizes, and the failure to deal with our special needs students. **I am asking you to support our keiki and our public schools, by supporting SB683, SB686, HB180, HB182.** These bills support a Constitutional Amendment that reads: "Shall the legislature fund a quality public education for all of Hawaii's children, including the recruitment and retention of teachers, lower class sizes, special education programming, career and technical education, art, music, Hawaiian studies, and Hawaiian language, by establishing, as provided by law, a surcharge on residential investment property and visitor accommodations?" Thank you.

NAME:

*Jennifer Paikala*

ADDRESS:

*PO Box 630279*

*Lanai City, HI 96763*

(Place comments on the back)



TO: SEN. Engel

REP. \_\_\_\_\_  
(To locate your senator and representative go to openstates.org)

Hawaii's public schools are underfunded, this has led to chronic teacher shortages, large class sizes, and the failure to deal with our special needs students. **I am asking you to support our keiki and our public schools, by supporting SB683, SB686, HB180, HB182.** These bills support a Constitutional Amendment that reads: "Shall the legislature fund a quality public education for all of Hawaii's children, including the recruitment and retention of teachers, lower class sizes, special education programming, career and technical education, art, music, Hawaiian studies, and Hawaiian language, by establishing, as provided by law, a surcharge on residential investment property and visitor accommodations?" Thank you.

NAME: Ruth Marie Romero

ADDRESS: PO Box 63118

Campana, HI 96712  
(Place comments on the back)



TO:

SEN. English

REP. \_\_\_\_\_

(To locate your senator and representative go to openstates.org)

RE:

Hawaii's public schools are underfunded, this has led to chronic teacher shortages, large class sizes, and the failure to deal with our special needs students. **I am asking you to support our keiki and our public schools, by supporting SB683, SB686, HB180, HB182.** These bills support a Constitutional Amendment that reads: "Shall the legislature fund a quality public education for all of Hawaii's children, including the recruitment and retention of teachers, lower class sizes, special education programming, career and technical education, art, music, Hawaiian studies, and Hawaiian language, by establishing, as provided by law, a surcharge on residential investment property and visitor accommodations?" Thank you.

NAME:

Don Jones

ADDRESS:

Po Box 631788 Hawaii City HI  
96763

(Place comments on the back)



TO: SEN. English

REP. \_\_\_\_\_  
(To locate your senator and representative go to openstates.org)

RE: Hawaii's public schools are underfunded, this has led to chronic teacher shortages, large class sizes, and the failure to deal with our special needs students. **I am asking you to support our keiki and our public schools. By supporting SB683, SB686, HB180, HB182.** These bills support a Constitutional Amendment that reads: "Shall the legislature fund a quality public education for all of Hawaii's children, including the recruitment and retention of teachers, lower class sizes, special education programming, career and technical education, art, music, Hawaiian studies, and Hawaiian language, by establishing, as provided by law, a surcharge on residential investment property and visitor accommodations?" Thank you.

NAME: Carol Ann Bushley

ADDRESS: P.O. Box 630708

Lanai City 96763  
(Place comments on the back)



TO: \_\_\_\_\_

*Engle's*

SEN. \_\_\_\_\_

*Yamaoka*

REP. \_\_\_\_\_  
(To locate your senator and representative go to openstates.org)

RE:

Hawaii's public schools are underfunded, this has led to chronic teacher shortages, large class sizes, and the failure to deal with our special needs students. **I am asking you to support our keiki and our public schools, by supporting SB683, SB686, HB180, HB182.** These bills support a Constitutional Amendment that reads: "Shall the legislature fund a quality public education for all of Hawaii's children, including the recruitment and retention of teachers, lower class sizes, special education programming, career and technical education, art, music, Hawaiian studies, and Hawaiian language, by establishing, as provided by law, a surcharge on residential investment property and visitor accommodations?" Thank you.

NAME:

*Richard Pacheco*

ADDRESS:

*925 Makani Pl.*

*Pulani 14 I 46768*

(Place comments on the back)



TO: SEN. \_\_\_\_\_

REP. Hynn DeCote

(To locate your senator and representative go to openstates.org)

RE:

Hawaii's public schools are underfunded, this has led to chronic teacher shortages, large class sizes, and the failure to deal with our special needs students. **I am asking you to support our keiki and our public schools, by supporting SB683, SB686, HB180, HB182.** These bills support a Constitutional Amendment that reads: "Shall the legislature fund a quality public education for all of Hawaii's children, including the recruitment and retention of teachers, lower class sizes, special education programming, career and technical education, art, music, Hawaiian studies, and Hawaiian language, by establishing, as provided by law, a surcharge on residential investment property and visitor accommodations?" Thank you

NAME:

Patricia K. Nible

ADDRESS:

PBB 630547

Lanai City, HI 96763

(Place comments on the back)



TO: \_\_\_\_\_

SEN. \_\_\_\_\_

REP. De Cate

(To locate your senator and representative go to [openstates.org](http://openstates.org))

RE:

Hawaii's public schools are underfunded, this has led to chronic teacher shortages, large class sizes, and the failure to deal with our special needs students. **I am asking you to support our keiki and our public schools, by supporting SB683, SB686, HB180, HB182.** These bills support a Constitutional Amendment that reads: "Shall the legislature fund a quality public education for all of Hawaii's children, including the recruitment and retention of teachers, lower class sizes, special education programming, career and technical education, art, music, Hawaiian studies, and Hawaiian language, by establishing, as provided by law, a surcharge on residential investment property and visitor accommodations?" Thank you.

NAME:

Kelly Rote

ADDRESS:

PO Box 630010

Lanai City HI 96763

(Place comments on the back)



TO: \_\_\_\_\_

SEN. \_\_\_\_\_

REP. DeCointe

(To locate your senator and representative go to [openstates.org](http://openstates.org))

RE: \_\_\_\_\_

Hawaii's public schools are underfunded, this has led to chronic teacher shortages, large class sizes, and the failure to deal with our special needs students. **I am asking you to support our keiki and our public schools, by supporting SB683, SB686, HB180, HB182.** These bills support a Constitutional Amendment that reads: "Shall the legislature fund a quality public education for all of Hawaii's children, including the recruitment and retention of teachers, lower class sizes, special education programming, career and technical education, art, music, Hawaiian studies, and Hawaiian language, by establishing, as provided by law, a surcharge on residential investment property and visitor accommodations?" Thank you.

NAME: \_\_\_\_\_

Romeo Clemente

ADDRESS: \_\_\_\_\_

PO BOX 630266

Hawai City, HI 96763

(Place comments on the back)





TO:

SEN. \_\_\_\_\_

REP. De Cate

(To locate your senator and representative go to openstates.org)

RE:

Hawaii's public schools are underfunded, this has led to chronic teacher shortages, large class sizes, and the failure to deal with our special needs students. **I am asking you to support our keiki and our public schools, by supporting SB683, SB686, HB180, HB182.** These bills support a Constitutional Amendment that reads: "Shall the legislature fund a quality public education for all of Hawaii's children, including the recruitment and retention of teachers, lower class sizes, special education programming, career and technical education, art, music, Hawaiian studies, and Hawaiian language, by establishing, as provided by law, a surcharge on residential investment property and visitor accommodations?" Thank you.

NAME:

Glendale S. Llavell

ADDRESS:

P.O. Box 630614

Lanai City, HI 96763

(Place comments on the back)



TO:

SEN. \_\_\_\_\_

REP. De Bate

(To locate your senator and representative go to openstates.org)

RE:

Hawaii's public schools are underfunded, this has led to chronic teacher shortages, large class sizes, and the failure to deal with our special needs students. **I am asking you to support our keiki and our public schools, by supporting SB683, SB686, HB180, HB182.** These bills support a Constitutional Amendment that reads: "Shall the legislature fund a quality public education for all of Hawaii's children, including the recruitment and retention of teachers, lower class sizes, special education programming, career and technical education, art, music, Hawaiian studies, and Hawaiian language, by establishing, as provided by law, a surcharge on residential investment property and visitor accommodations?" Thank you.

NAME:

Indira Jones

ADDRESS:

POB 630424

Honolulu City, HI 96763

(Place comments on the back)



TO:

SEN.

REP. De Gite

(To locate your senator and representative go to openstates.org)

RE:

Hawaii's public schools are underfunded, this has led to chronic teacher shortages, large class sizes, and the failure to deal with our special needs students. **I am asking you to support our keiki and our public schools, by supporting SB683, SB686, HB180, HB182.** These bills support a Constitutional Amendment that reads: "Shall the legislature fund a quality public education for all of Hawaii's children, including the recruitment and retention of teachers, lower class sizes, special education programming, career and technical education, art, music, Hawaiian studies, and Hawaiian language, by establishing, as provided by law, a surcharge on residential investment property and visitor accommodations?" Thank you.

NAME:

Elizabeth Humphrey

ADDRESS:

P.O. Box 630729

Lanai City HI 96703

(Place comments on the back)



TO:

SEN.

REP.

*Mc Coite*

(To locate your senator and representative go to [openstates.org](http://openstates.org))

RE:

Hawaii's public schools are underfunded, this has led to chronic teacher shortages, large class sizes, and the failure to deal with our special needs students. **I am asking you to support our keiki and our public schools, by supporting SB683, SB686, HB180, HB182.** These bills support a Constitutional Amendment that reads: ""Shall the legislature fund a quality public education for all of Hawaii's children, including the recruitment and retention of teachers, lower class sizes, special education programming, career and technical education, art, music, Hawaiian studies, and Hawaiian language, by establishing, as provided by law, a surcharge on residential investment property and visitor accommodations?"" Thank you.

NAME:

*Nicole Weinhart*

ADDRESS:

*PO Box 631937*

*Lanai City, HI 96763*

(Place comments on the back)



TO: SEN. \_\_\_\_\_

REP. De Cortes

(To locate your senator and representative go to openstates.org)

RE:

Hawaii's public schools are underfunded, this has led to chronic teacher shortages, large class sizes, and the failure to deal with our special needs students. **I am asking you to support our keiki and our public schools, by supporting SB683, SB686, HB180, HB182.** These bills support a Constitutional Amendment that reads: "We Shall the legislature fund a quality public education for all of Hawaii's children, including the recruitment and retention of teachers, lower class sizes, special education programming, career and technical education, art, music, Hawaiian studies, and Hawaiian language, by establishing, as provided by law, a surcharge on residential investment property and visitor accommodations?" Thank you.

NAME:

Ante Tachewski

PO Box 630829

ADDRESS:

Honolulu, HI 96762

(Place comments on the back)



TO:

SEN. \_\_\_\_\_

REP. De Cotte

(To locate your senator and representative go to [openstates.org](http://openstates.org))

RE:

Hawaii's public schools are underfunded, this has led to chronic teacher shortages, large class sizes, and the failure to deal with our special needs students. **I am asking you to support our keiki and our public schools, by supporting SB683, SB686, HB180, HB182.** These bills support a Constitutional Amendment that reads: "Shall the legislature fund a quality public education for all of Hawaii's children, including the recruitment and retention of teachers, lower class sizes, special education programming, career and technical education, art, music, Hawaiian studies, and Hawaiian language, by establishing, as provided by law, a surcharge on residential investment property and visitor accommodations?" Thank you,

NAME:

Karen de Bruin

ADDRESS:

PO Box 631179

Lanai City, HI 96763

(Place comments on the back)



SEN. \_\_\_\_\_

REP. De Coite

(To locate your senator and representative go to [openstates.org](http://openstates.org))

RE: Hawaii's public schools are underfunded, this has led to chronic teacher shortages, large class sizes, and the failure to deal with our special needs students. **I am asking you to support our keiki and our public schools, by supporting SB683, SB686, HB180, HB182.** These bills support a Constitutional Amendment that reads: "Shall the legislature fund a quality public education for all of Hawaii's children, including the recruitment and retention of teachers, lower class sizes, special education programming, career and technical education, art, music, Hawaiian studies, and Hawaiian language, by establishing, as provided by law, a surcharge on residential investment property and visitor accommodations?" Thank you.

NAME: Mark Sacco

ADDRESS: 1211 Houston Street

Louai City, HI. 96763  
(Place comments on the back)



TO:

SEN.

English

REP.

Seauki

(To locate your senator and representative go to openstates.org)

RE:

Hawaii's public schools are underfunded, this has led to chronic teacher shortages, large class sizes, and the failure to deal with our special needs students. **I am asking you to support our keiki and our public schools, by supporting SB683, SB686, HB180, HB182.** These bills support a Constitutional Amendment that reads: "The legislature fund a quality public education for all of Hawaii's children, including the recruitment and retention of teachers, lower class sizes, special education programming, career and technical education, art, music, Hawaiian studies, and Hawaiian language, by establishing, as provided by law, a surcharge on residential investment property and visitor accommodations?" Thank you.

NAME:

Luz M. LeRotha

ADDRESS:

229 Fifth Av. Lanai,

H. I. 96763

(Place comments on the back)





TO:

SEN.

Baker

REP.

Ing

(To locate your senator and representative go to [openstates.org](http://openstates.org))

RE:

Hawaii's public schools are underfunded, this has led to chronic teacher shortages, large class sizes, and the failure to deal with our special needs students. **I am asking you to support our keiki and our public schools, by supporting SB683, SB686, HB180, HB182.** These bills support a Constitutional Amendment that reads: "Shall the legislature fund a quality public education for all of Hawaii's children, including the recruitment and retention of teachers, lower class sizes, special education programming, career and technical education, art, music, Hawaiian studies, and Hawaiian language, by establishing, as provided by law, a surcharge on residential investment property and visitor accommodations?" Thank you.

NAME:

Edyta Middleton

ADDRESS:

1215 S. Kihei Rd Unit O-916

Kihei HI 96753

(Place comments on the back)



TO:

SEN.

Kayela Tang

REP.

Kayela Tang

(To locate your senator and representative go to [openstates.org](http://openstates.org))

RE:

Hawaii's public schools are underfunded, this has led to chronic teacher shortages, large class sizes, and the failure to deal with our special needs students. **I am asking you to support our keiki and our public schools, by supporting SB683, SB686, HB180, HB182.** These bills support a Constitutional Amendment that reads: "Shall the legislature fund a quality public education for all of Hawaii's children, including the recruitment and retention of teachers, lower class sizes, special education programming, career and technical education, art, music, Hawaiian studies, and Hawaiian language, by establishing, as provided by law, a surcharge on residential investment property and visitor accommodations?" Thank you.

NAME:

Waikina Mckee

ADDRESS:

Po Box 244

Waiuku HI 96753

(Place comments on the back)



TO:

SEN. Ross Baker

REP. Angus Mckelvey

(To locate your senator and representative go to openstates.org)

RE:

Hawaii's public schools are underfunded, this has led to chronic teacher shortages, large class sizes, and the failure to deal with our special needs students. **I am asking you to support our keiki and our public schools, by supporting SB683, SB686, HB180, HB182.** These bills support a Constitutional Amendment that reads: "Shall the legislature fund a quality public education for all of Hawaii's children, including the recruitment and retention of teachers, lower class sizes, special education programming, career and technical education, art, music, Hawaiian studies, and Hawaiian language, by establishing, as provided by law, a surcharge on residential investment property and visitor accommodations?" Thank you.

NAME:

FLAVIANA 'FANNY' ANCHETA

ADDRESS:

P.O. Box 1508

Kalaheima HI 96767

(Place comments on the back)



TO:

SEN.

*Rosalyn Baker*

REP.

*Annas McElroy*

(To locate your senator and representative go to [openstates.org](http://openstates.org))

RE:

Hawaii's public schools are underfunded, this has led to chronic teacher shortages, large class sizes, and the failure to deal with our special needs students. **I am asking you to support our keiki and our public schools, by supporting SB683, SB686, HB180, HB182.** These bills support a Constitutional Amendment that reads: "Shall the legislature fund a quality public education for all of Hawaii's children, including the recruitment and retention of teachers, lower class sizes, special education programming, career and technical education, art, music, Hawaiian studies, and Hawaiian language, by establishing, as provided by law, a surcharge on residential investment property and visitor accommodations?" Thank you.

NAME:

*Stacy Nickolsen*

ADDRESS:

*P.O. Box 532*

*Laie, HI 96767*

(Place comments on the back)



TO:

SEN. English

REP. Yamashita

(To locate your senator and representative go to openstates.org)

RE:

Hawaii's public schools are underfunded, this has led to chronic teacher shortages, large class sizes, and the failure to deal with our special needs students. **I am asking you to support our keiki and our public schools, by supporting SB683, SB686, HB180, HB182.** These bills support a Constitutional Amendment that reads: "Shall the legislature fund a quality public education for all of Hawaii's children, including the recruitment and retention of teachers, lower class sizes, special education programming, career and technical education, art, music, Hawaiian studies, and Hawaiian language, by establishing, as provided by law, a surcharge on residential investment property and visitor accommodations?" Thank you

NAME:

Caroline Walker

ADDRESS:

2737 Keikiani St

Makawao, HI 96768

(Place comments on the back)

I have 27 - 5 year olds with  
no support because we cannot  
find quality teachers or aides.  
Please help us!



HSTA  
HAWAII STATE TEACHERS ASSOCIATION

TO:

SEN.

J. Kalani English

REP.

Kyle T. Yamashita

(To locate your senator and representative go to openstates.org)

RE:

Hawaii's public schools are underfunded, this has led to chronic teacher shortages, large class sizes, and the failure to deal with our special needs students. **I am asking you to support our keiki and our public schools, by supporting SB683, SB686, HB180, HB182.** These bills support a Constitutional Amendment that reads: "Shall the legislature fund a quality public education for all of Hawaii's children, including the recruitment and retention of teachers, lower class sizes, special education programming, career and technical education, art, music, Hawaiian studies, and Hawaiian language, by establishing, as provided by law, a surcharge on residential investment property and visitor accommodations?" Thank you.

NAME:

Leanne M. Damm

\*physical address

ADDRESS:

P.O. BOX 1851

\*mailing

262 Puuhua Pl.

Wakanao, HI 96768

Wakanao, HI 96768

(Place comments on the back)



Mahalo Sen. English & Kep. Yamashita by putting the essential needs of students first. The kids are our future generations and deserve the right to be invested in.

As always Kep. Yamashita mahalo for your pokua for Makawao School in particular! I know I personally appreciate your time and diligence to care for our Makawao School community.





TO:

SEN.

English

REP.

Kyle Yamashita

(To locate your senator and representative go to [openstates.org](http://openstates.org))

RE:

Hawaii's public schools are underfunded, this has led to chronic teacher shortages, large class sizes, and the failure to deal with our special needs students. **I am asking you to support our keiki and our public schools, by supporting SB683, SB686, HB180, HB182.** These bills support a Constitutional Amendment that reads: "Shall the legislature fund a quality public education for all of Hawaii's children, including the recruitment and retention of teachers, lower class sizes, special education programming, career and technical education, art, music, Hawaiian studies, and Hawaiian language, by establishing, as provided by law, a surcharge on residential investment property and visitor accommodations?" Thank you.

NAME:

PETAR KOVACIC

ADDRESS:

280 Pokalani St.

Pokalani, HI, 96768

(Place comments on the back)

I would like to see qualified teachers  
financially encouraged to work in Hawaii!  
Please find ways to increase  
teacher salaries.

As a parent of public school students  
and a public school teacher,  
I ask you to support these bills:

- SB683
- SB686
- HB180
- HB182

Thank you 



TO:

SEN. English

REP. Yamashita

(To locate your senator and representative go to openstates.org)

RE:

Hawaii's public schools are underfunded, this has led to chronic teacher shortages, large class sizes, and the failure to deal with our special needs students. **I am asking you to support our keiki and our public schools, by supporting SB683, SB686, HB180, HB182.** These bills support a Constitutional Amendment that reads: "Shall the legislature fund a quality public education for all of Hawaii's children, including the recruitment and retention of teachers, lower class sizes, special education programming, career and technical education, art, music, Hawaiian studies, and Hawaiian language, by establishing, as provided by law, a surcharge on residential investment property and visitor accommodations?" Thank you.

NAME:

Stody Brown

ADDRESS:

159 Pamaiani Place

Makawao HI 96768

(Place comments on the back)

- After 11 years teaching in Hawaii, I still make \$10,000 less per year than when I left So Cal in 2003!
- If I were in my 11<sup>th</sup> year now at my old district, I would be making \$80,000/yr compared to my current \$50,000 at HLBDE
- I am not compensated for both of my master's degrees even though I am a school librarian & my 1<sup>st</sup> master's is in education & my 2<sup>nd</sup> is in library science.
- My old district compensates for all relevant degrees, as do most U.S. districts.

Why stay in Hawaii? Would you?



TO:

SEN. English

REP.

(To locate your senator and representative go to [openstates.org](http://openstates.org))

RE:

Hawaii's public schools are underfunded, this has led to chronic teacher shortages, large class sizes, and the failure to deal with our special needs students. **I am asking you to support our keiki and our public schools, by supporting SB683, SB686, HB180, HB182.** These bills support a Constitutional Amendment that reads: "Shall the legislature fund a quality public education for all of Hawaii's children, including the recruitment and retention of teachers, lower class sizes, special education programming, career and technical education, art, music, Hawaiian studies, and Hawaiian language, by establishing, as provided by law, a surcharge on residential investment property and visitor accommodations?" Thank you.

NAME:

Kelly Cole Gankoe

ADDRESS:

P.O. Box 880610

Pukalani HI 96168

(Place comments on the back)

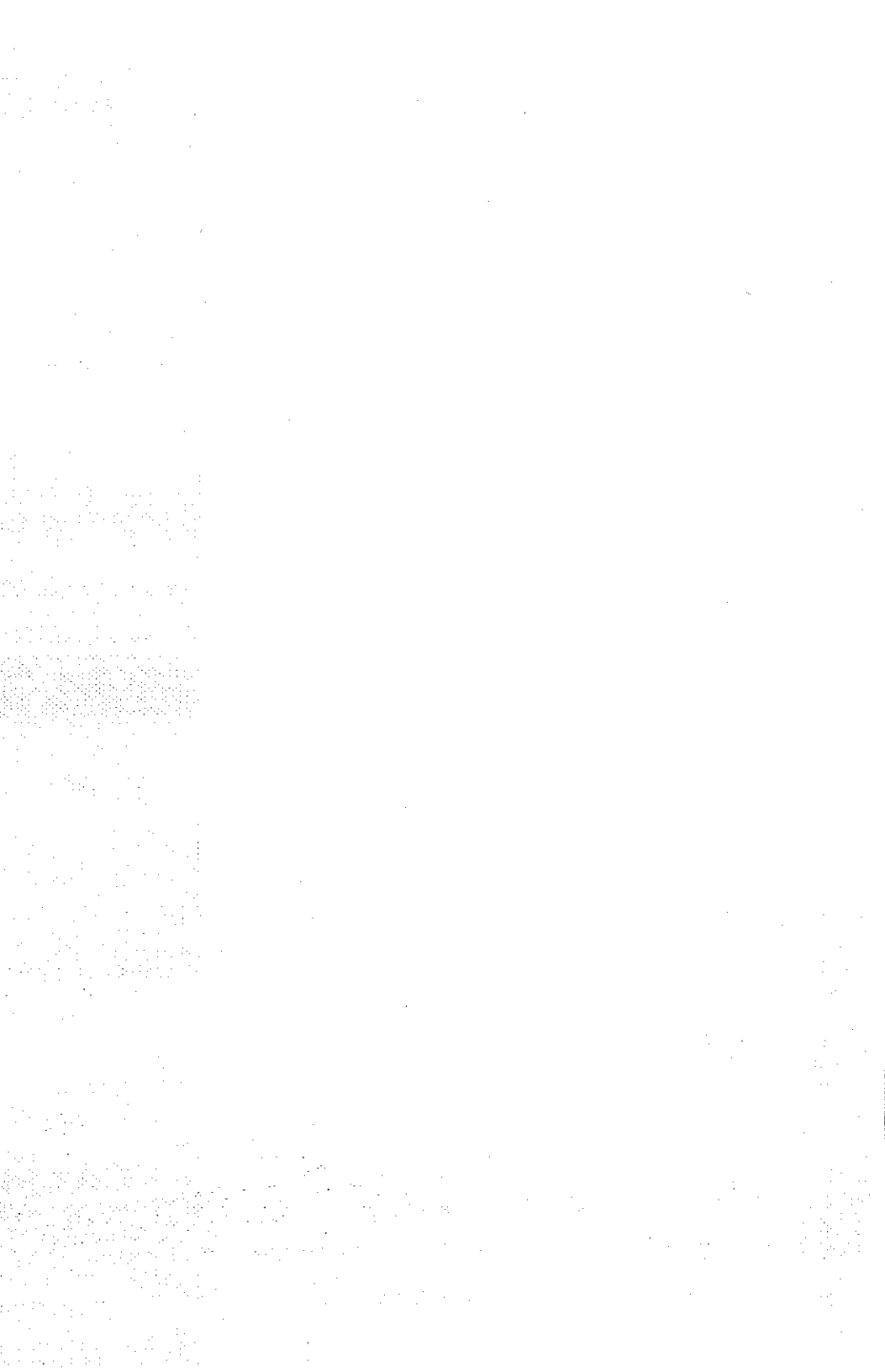



TO:

SEN. Kalani English

REP. \_\_\_\_\_

(To locate your senator and representative go to [openstates.org](http://openstates.org))

RE:

Hawaii's public schools are underfunded, this has led to chronic teacher shortages, large class sizes, and the failure to deal with our special needs students. **I am asking you to support our keiki and our public schools, by supporting SB683, SB686, HB180, HB182.** These bills support a Constitutional Amendment that reads: "Shall the legislature fund a quality public education for all of Hawaii's children, including the recruitment and retention of teachers, lower class sizes, special education programming, career and technical education, art, music, Hawaiian studies, and Hawaiian language, by establishing, as provided by law, a surcharge on residential investment property and visitor accommodations?" Thank you.

NAME:

Christine O'Sullivan

ADDRESS:

682 Makawao Ave

Makawao, HI 96768

(Place comments on the back)

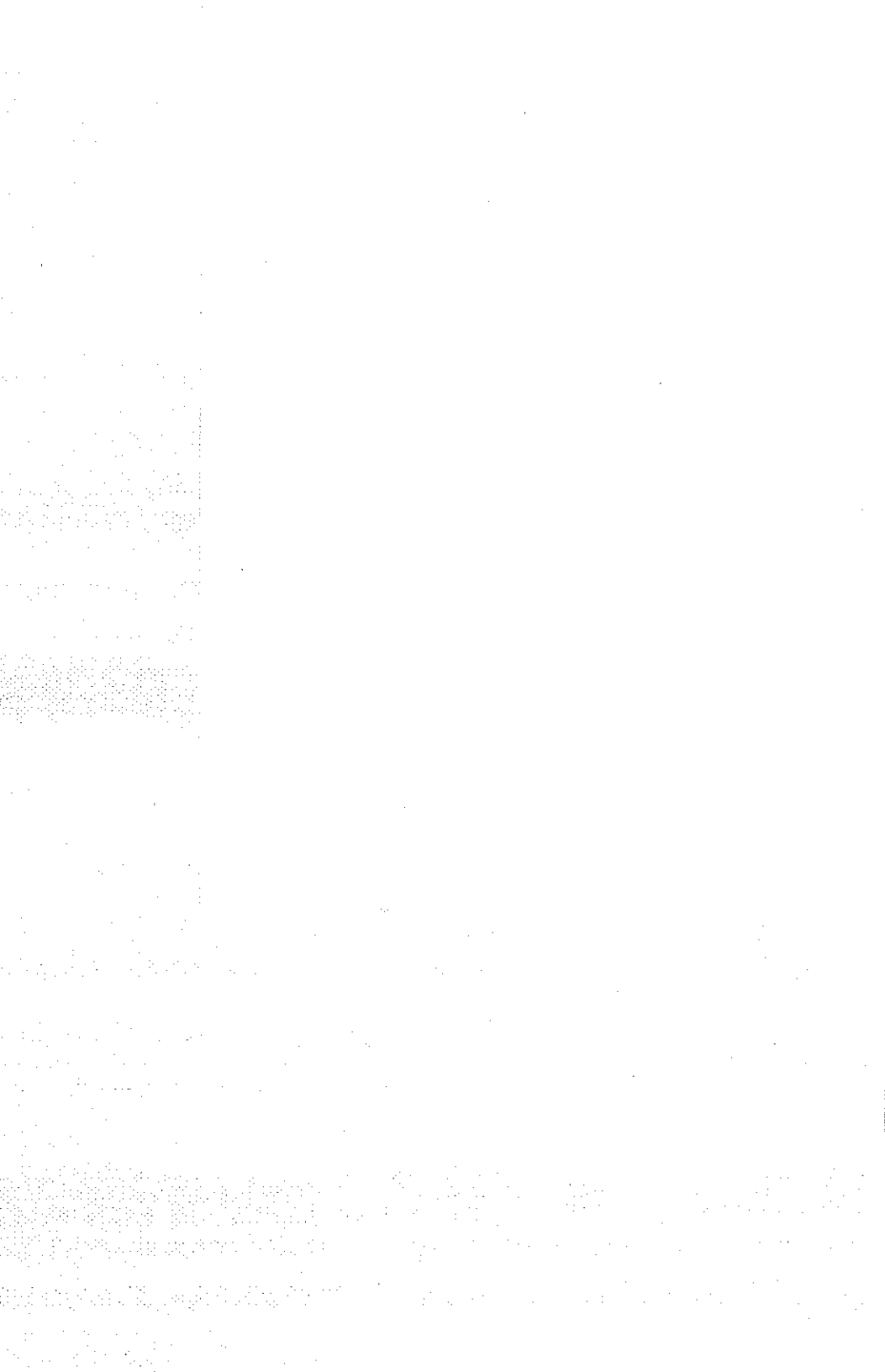





TO: SEN. English

REP. \_\_\_\_\_  
(To locate your senator and representative go to openstates.org)

RE: Hawaii's public schools are underfunded, this has led to chronic teacher shortages, large class sizes, and the failure to deal with our special needs students. **I am asking you to support our keiki and our public schools, by supporting SB683, SB686, HB180, HB182.** These bills support a Constitutional Amendment that reads: "Shall the legislature fund a quality public education for all of Hawaii's children, including the recruitment and retention of teachers, lower class sizes, special education programming, career and technical education, art, music, Hawaiian studies, and Hawaiian language, by establishing, as provided by law, a surcharge on residential investment property and visitor accommodations?" Thank you.

NAME: Peter Oh Kee  
ADDRESS: P.O. Box 880 610 Puukalani HI 96718

(Place comments on the back)

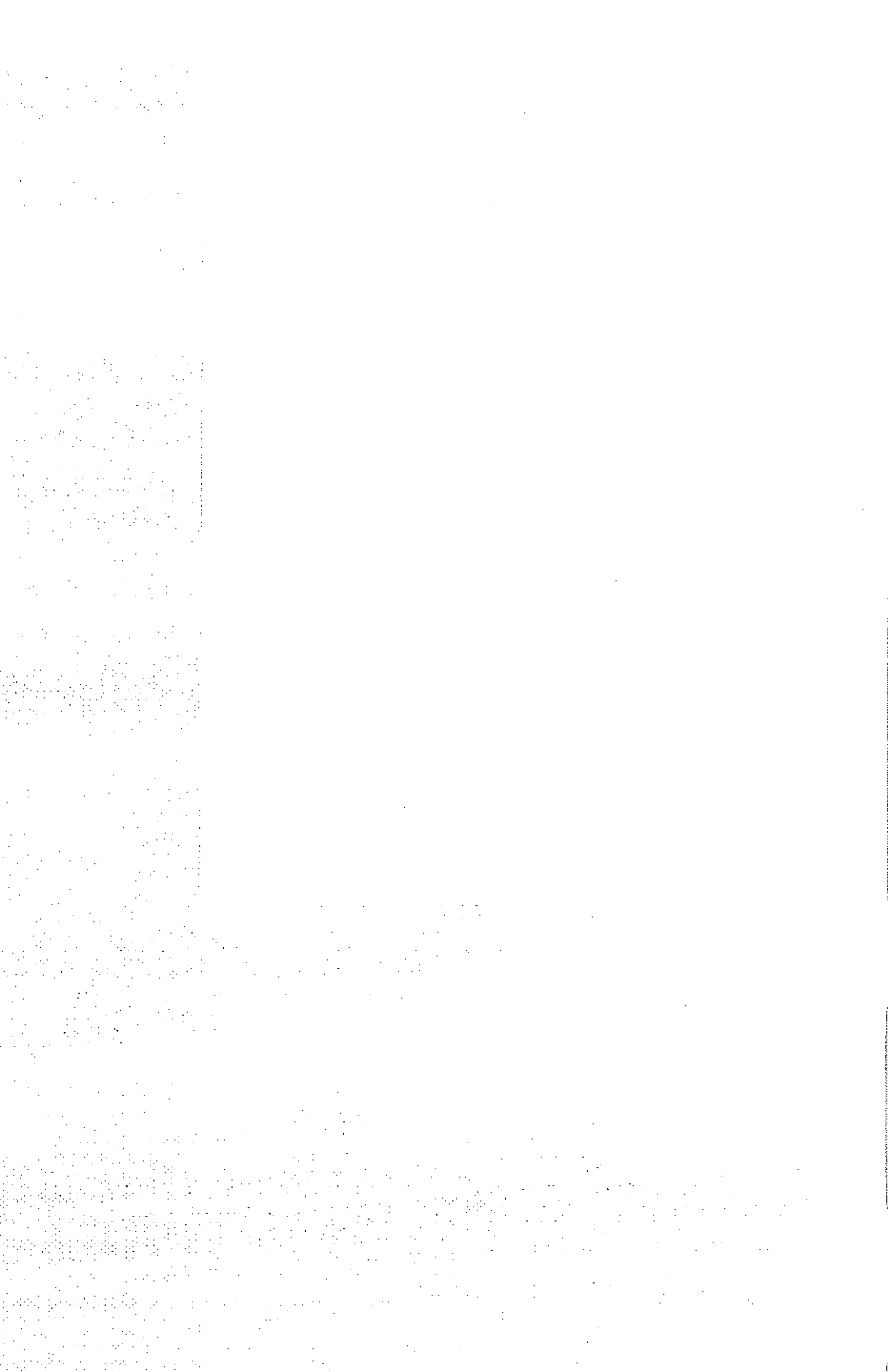



TO:

SEN. English

REP. Ishwaskita

(To locate your senator and representative go to openstates.org)

RE:

Hawaii's public schools are underfunded, this has led to chronic teacher shortages, large class sizes, and the failure to deal with our special needs students. **I am asking you to support our keiki and our public schools, by supporting SB683, SB686, HB180, HB182.** These bills support a Constitutional Amendment that reads: "Shall the legislature fund a quality public education for all of Hawaii's children, including the recruitment and retention of teachers, lower class sizes, special education programming, career and technical education, art, music, Hawaiian studies, and Hawaiian language, by establishing, as provided by law, a surcharge on residential investment property and visitor accommodations?" Thank you.

NAME:

Lois Therese Cabral

ADDRESS:

895 Paliolo Place

Makawao HI 96768

(Place comments on the back)

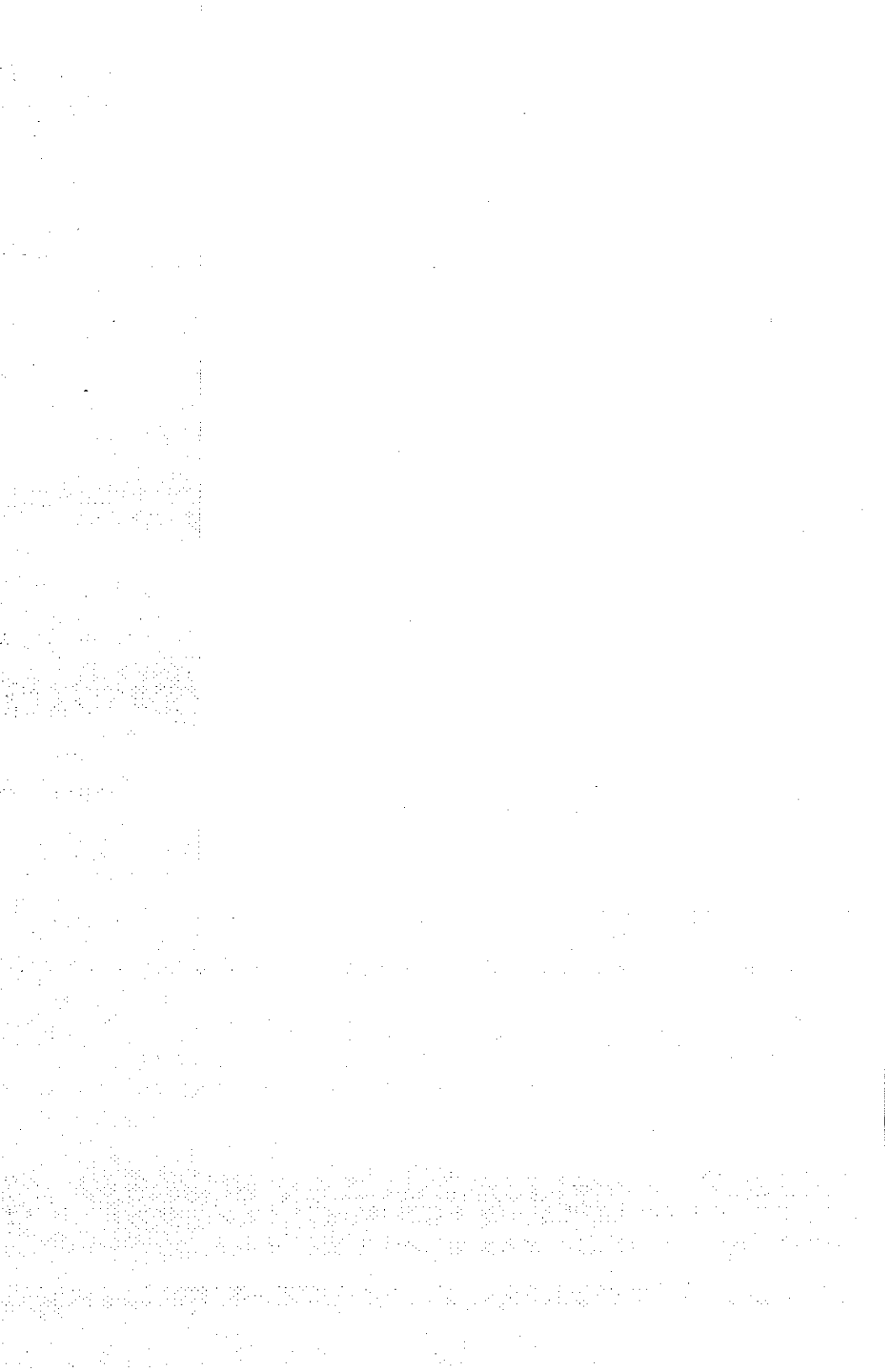



TO: SEN. English

REP. Yamashita  
(To locate your senator and representative go to openstates.org)

RE: Hawaii's public schools are underfunded, this has led to chronic teacher shortages, large class sizes, and the failure to deal with our special needs students. **I am asking you to support our keiki and our public schools, by supporting SB683, SB686, HB180, HB182.** These bills support a Constitutional Amendment that reads: "Shall the legislature fund a quality public education for all of Hawaii's children, including the recruitment and retention of teachers, lower class sizes, special education programming, career and technical education, art, music, Hawaiian studies, and Hawaiian language, by establishing, as provided by law, a surcharge on residential investment property and visitor accommodations?" Thank you.

NAME: Ryan Mosman

ADDRESS: 2683 Akalani Loop

Pukalani HI 96768

(Place comments on the back)

I strongly support a state property tax  
to fund schools. I am concerned that  
these funds will not make it to the  
schools. I also worry that lower valued  
homes will be taxed too much.

Mehala,

My Mrs



TO:

SEN. ~~Brian Schatz~~  
SEN. J. Kalani English

(To locate your senator and representative go to [openstates.org](http://openstates.org))

RE:

Hawaii's public schools are underfunded, this has led to chronic teacher shortages, large class sizes, and the failure to deal with our special needs students. **I am asking you to support our keiki and our public schools, by supporting SB683, SB686, HB180, HB182.** These bills support a Constitutional Amendment that reads: "Shall the legislature fund a quality public education for all of Hawaii's children, including the recruitment and retention of teachers, lower class sizes, special education programming, career and technical education, art, music, Hawaiian studies, and Hawaiian language, by establishing, as provided by law, a surcharge on residential investment property and visitor accommodations?" Thank you.

NAME:

Teri Aviles

ADDRESS:

160 Alohi Pl.  
Makawao, HI 96768

(Place comments on the back)



TO: SEN. J. Kalani English

REP. Lynn DeLoit  
(To locate your senator and representative go to openstates.org)

RE:

Hawaii's public schools are underfunded, this has led to chronic teacher shortages, large class sizes, and the failure to deal with our special needs students. **I am asking you to support our keiki and our public schools, by supporting SB683, SB686, HB180, HB182.** These bills support a Constitutional Amendment that reads: "Shall the legislature fund a quality public education for all of Hawaii's children, including the recruitment and retention of teachers, lower class sizes, special education programming, career and technical education, art, music, Hawaiian studies, and Hawaiian language, by establishing, as provided by law, a surcharge on residential investment property and visitor accommodations?" Thank you.

NAME:

John Dimatino

ADDRESS:

3265 Baldwin Ave  
Maikawa, HI 96768  
(Place comments on the back)





TO: SEN. Baker

REP. Yamashita  
(To locate your senator and representative go to openstates.org)

RE: Hawaii's public schools are underfunded, this has led to chronic teacher shortages, large class sizes, and the failure to deal with our special needs students. I am asking you to support our keiki and our public schools, by supporting SB683, SB686, HB180, HB182. These bills support a Constitutional Amendment that reads: "Shall the legislature fund a quality public education for all of Hawaii's children, including the recruitment and retention of teachers, lower class sizes, special education programming, career and technical education, art, music, Hawaiian studies, and Hawaiian language, by establishing, as provided by law, a surcharge on residential investment property and visitor accommodations?" Thank you.

NAME: George Lutts

ADDRESS: 1270 Olanda Rd.

Piikakawa HI 96768

(Place comments on the back)



TO:

SEN.

Baker Agoson

REP.

(To locate your senator and representative go to [openstates.org](http://openstates.org))

RE:

Hawaii's public schools are underfunded, this has led to chronic teacher shortages, large class sizes, and the failure to deal with our special needs students. **I am asking you to support our keiki and our public schools, by supporting SB683, SB686, HB180, HB182.** These bills support a Constitutional Amendment that reads: "Shall the legislature fund a quality public education for all of Hawaii's children, including the recruitment and retention of teachers, lower class sizes, special education programming, career and technical education, art, music, Hawaiian studies, and Hawaiian language, by establishing, as provided by law, a surcharge on residential investment property and visitor accommodations?" Thank you.

NAME:

Eric Johnson

ADDRESS:

15 Makalani Pl.

Makawae HI 96768

(Place comments on the back)



HSTA  
HAWAII STATE TEACHERS ASSOCIATION

TO:

SEN.

English

REP.

Please Burtin whoever needs a job  
(To locate your senator and representative go to openstates.org)

RE:

Hawaii's public schools are underfunded, this has led to chronic teacher shortages, large class sizes, and the failure to deal with our special needs students. **I am asking you to support our keiki and our public schools, by supporting SB683, SB686, HB180, HB182.** These bills support a Constitutional Amendment that reads: "I shall the legislature fund a quality public education for all of Hawaii's children, including the recruitment and retention of teachers, lower class sizes, special education programming, career and technical education, art, music, Hawaiian studies, and Hawaiian language, by establishing, as provided by law, a surcharge on residential investment property and visitor accommodations?" Thank you.

NAME:

BONITA LUM

ADDRESS:

71 Aliana St.

Makawao, HI 96768

(Place comments on the back)



SEN. \_\_\_\_\_

REP. Kyle Yamashita

(To locate your senator and representative go to openstates.org)

RE: Hawaii's public schools are underfunded, this has led to chronic teacher shortages,

large class sizes, and the failure to deal with our special needs students. **I am asking you to support our keiki and our public schools, by supporting SB683, SB686, HB180, HB182.** These bills support a Constitutional Amendment that reads: "Shall the legislature fund a quality public education for all of Hawaii's children, including the recruitment and retention of teachers, lower class sizes, special education programming, career and technical education, art, music, Hawaiian studies, and Hawaiian language, by establishing, as provided by law, a surcharge on residential investment property and visitor accommodations?" Thank you.

NAME: JAMIE GOMBER

ADDRESS: 280 Pukalani St

Makawao HI 96768

(Place comments on the back)



TO:

SEN. J. Kalani English

REP. Kyle T. Yamashita

(To locate your senator and representative go to [openstates.org](http://openstates.org))

RE:

Hawaii's public schools are underfunded, this has led to chronic teacher shortages, large class sizes, and the failure to deal with our special needs students. **I am asking you to support our keiki and our public schools, by supporting SB683, SB686, HB180, HB182.** These bills support a Constitutional Amendment that reads: "Shall the legislature fund a quality public education for all of Hawaii's children, including the recruitment and retention of teachers, lower class sizes, special education programming, career and technical education, art, music, Hawaiian studies, and Hawaiian language, by establishing, as provided by law, a surcharge on residential investment property and visitor accommodations?" Thank you.

NAME:

Jonathan Vince Cruz

ADDRESS:

P.O. Box 975

Makawao, HI 96768

(Place comments on the back)



TO: SEN. English

REP. Yahma Shitta  
(To locate your senator and representative go to openstates.org)

RE: Hawaii's public schools are underfunded, this has led to chronic teacher shortages, large class sizes, and the failure to deal with our special needs students. **I am asking you to support our keiki and our public schools, by supporting SB683, SB686, HB180, HB182.** These bills support a Constitutional Amendment that reads: "Shall the legislature fund a quality public education for all of Hawaii's children, including the recruitment and retention of teachers, lower class sizes, special education programming, career and technical education, art, music, Hawaiian studies, and Hawaiian language, by establishing, as provided by law, a surcharge on residential investment property and visitor accommodations?" Thank you.

NAME: Tatiana Nagura

ADDRESS: 2945 Iolani

Pukalani, HI 96768  
(Place comments on the back)



TO:

SEN.

*English*

REP.

*Sarah Yamashita W*

(To locate your senator and representative go to [openstates.org](http://openstates.org))

RE:

Hawaii's public schools are underfunded, this has led to chronic teacher shortages, large class sizes, and the failure to deal with our special needs students. **I am asking you to support our keiki and our public schools, by supporting SB683, SB686, HB180, HB182.** These bills support a Constitutional Amendment that reads: ""Shall the legislature fund a quality public education for all of Hawaii's children, including the recruitment and retention of teachers, lower class sizes, special education programming, career and technical education, art, music, Hawaiian studies, and Hawaiian language, by establishing, as provided by law, a surcharge on residential investment property and visitor accommodations?" Thank you.

NAME:

*Francine Lee*

ADDRESS:

*84 Moh Pl*

*Puhalewa 96768*

(Place comments on the back)



TO: SEN. English

REP. Kiyo Yamashita  
(To locate your senator and representative go to openstates.org)

RE: Hawaii's public schools are underfunded, this has led to chronic teacher shortages, large class sizes, and the failure to deal with our special needs students. **I am asking you to support our keiki and our public schools. by supporting SB683, SB686, HB180, HB182.** These bills support a Constitutional Amendment that reads: "I shall the legislature fund a quality public education for all of Hawaii's children, including the recruitment and retention of teachers, lower class sizes, special education programming, career and technical education, art, music, Hawaiian studies, and Hawaiian language, by establishing, as provided by law, a surcharge on residential investment property and visitor accommodations?" Thank you.

NAME: Rhonda Hermes de Fonseca

ADDRESS: 300 Kapepe St.

Maunaloa, HI 96768

(Place comments on the back)





TO:

SEN. Edulisak

REP. Yamada

(To locate your senator and representative go to [openstates.org](http://openstates.org))

RE:

Hawaii's public schools are underfunded, this has led to chronic teacher shortages, large class sizes, and the failure to deal with our special needs students. **I am asking you to support our keiki and our public schools, by supporting SB683, SB686, HB180, HB182.** These bills support a Constitutional Amendment that reads: ""Shall the legislature fund a quality public education for all of Hawaii's children, including the recruitment and retention of teachers, lower class sizes, special education programming, career and technical education, art, music, Hawaiian studies, and Hawaiian language, by establishing, as provided by law, a surcharge on residential investment property and visitor accommodations?" Thank you.

NAME:

Duhy Salgado

ADDRESS:

45 Mikiola St.

Maunaloa HI 96768

(Place comments on the back)



TO:

SEN.

Kalani English

REP.

Kyle Yamashita

(To locate your senator and representative go to [openstates.org](http://openstates.org))

RE:

Hawaii's public schools are underfunded, this has led to chronic teacher shortages, large class sizes, and the failure to deal with our special needs students. **I am asking you to support our keiki and our public schools, by supporting SB683, SB686, HB180, HB182.** These bills support a Constitutional Amendment that reads: "¶ Shall the legislature fund a quality public education for all of Hawaii's children, including the recruitment and retention of teachers, lower class sizes, special education programming, career and technical education, art, music, Hawaiian studies, and Hawaiian language, by establishing, as provided by law, a surcharge on residential investment property and visitor accommodations?" Thank you.

NAME:

Shanele Barona

ADDRESS:

16A Haahed Pl

Pukalani HI 96768

(Place comments on the back)



TO: SEN. English

REP. Kyle Yamashita  
(To locate your senator and representative go to openstates.org)

RE: Hawaii's public schools are underfunded, this has led to chronic teacher shortages, large class sizes, and the failure to deal with our special needs students. **I am asking you to support our keiki and our public schools, by supporting SB683, SB686, HB180, HB182.** These bills support a Constitutional Amendment that reads: "Shall the legislature fund a quality public education for all of Hawaii's children, including the recruitment and retention of teachers, lower class sizes, special education programming, career and technical education, art, music, Hawaiian studies, and Hawaiian language, by establishing, as provided by law, a surcharge on residential investment property and visitor accommodations?" Thank you.

NAME: Ann Marie Walker

ADDRESS: 2660 Iolani St

Pukalani, HI 96718

(Place comments on the back)



TO:

SEN. English, J. Kalani

REP. Wong, Yueshita, Kyle T.

(To locate your senator and representative go to [openstates.org](http://openstates.org))

RE:

Hawaii's public schools are underfunded, this has led to chronic teacher shortages, large class sizes, and the failure to deal with our special needs students. **I am asking you to support our keiki and our public schools, by supporting SB683, SB686, HB180, HB182.** These bills support a Constitutional Amendment that reads: "Shall the legislature fund a quality public education for all of Hawaii's children, including the recruitment and retention of teachers, lower class sizes, special education programming, career and technical education, art, music, Hawaiian studies, and Hawaiian language, by establishing, as provided by law, a surcharge on residential investment property and visitor accommodations?" Thank you.

NAME:

Nancy Ramirez

ADDRESS:

3381 Kapaia Pl

Makawao, HI 96748

(Place comments on the back)



TO:

SEN. English

REP. Yamachita  
(To locate your senator and representative go to openstates.org)

RE:

Hawaii's public schools are underfunded, this has led to chronic teacher shortages, large class sizes, and the failure to deal with our special needs students. **I am asking you to support our keiki and our public schools, by supporting SB653, SB686, HB180, HB182.** These bills support a Constitutional Amendment that reads: "Shall the legislature fund a quality public education for all of Hawaii's children, including the recruitment and retention of teachers, lower class sizes, special education programming, career and technical education, art, music, Hawaiian studies, and Hawaiian language, by establishing, as provided by law, a surcharge on residential investment property and visitor accommodations?" Thank you

NAME:

An-Sun Sipman

ADDRESS:

39A Lymahaei Pl  
Wakanae, HI 96768

(Place comments on the back)



TO:

SEN. Engle

REP. Yamashita

(To locate your senator and representative go to [openstates.org](http://openstates.org))

RE:

Hawaii's public schools are underfunded, this has led to chronic teacher shortages, large class sizes, and the failure to deal with our special needs students. **I am asking you to support our keiki and our public schools, by supporting SB683, SB686, HB180, HB182.** These bills support a Constitutional Amendment that reads: "Shall the legislature fund a quality public education for all of Hawaii's children, including the recruitment and retention of teachers, lower class sizes, special education programming, career and technical education, art, music, Hawaiian studies, and Hawaiian language, by establishing, as provided by law, a surcharge on residential investment property and visitor accommodations?" Thank you.

NAME:

Ms. Sun Sipman

ADDRESS:

394 Lunalawai Pl

Wakaiwa, HI 96708

(Place comments on the back)



TO:

SEN. J. Kalani English

REP. Rake T. Yamashita

(To locate your senator and representative go to openstates.org)

RE:

Hawaii's public schools are underfunded, this has led to chronic teacher shortages, large class sizes, and the failure to deal with our special needs students. **I am asking you to support our keiki and our public schools, by supporting SB683, SB686, HB180, HB182.** These bills support a Constitutional Amendment that reads: "Shall the legislature fund a quality public education for all of Hawaii's children, including the recruitment and retention of teachers, lower class sizes, special education programming, career and technical education, art, music, Hawaiian studies, and Hawaiian language, by establishing, as provided by law, a surcharge on residential investment property and visitor accommodations?" Thank you.

NAME:

Angela Fedesici

ADDRESS:

887 Hivulani Loop  
Poakalani HI 96768

(Place comments on the back)



TO: SEN. Engliss

REP. Yamashita

(To locate your senator and representative go to openstates.org)

RE: Hawaii's public schools are underfunded, this has led to chronic teacher shortages, large class sizes, and the failure to deal with our special needs students. **I am asking you to support our keiki and our public schools, by supporting SB683, SB686, H8180, HB182.** These bills support a Constitutional Amendment that reads: ""Shall the legislature fund a quality public education for all of Hawaii's children, including the recruitment and retention of teachers, lower class sizes, special education programming, career and technical education, art, music, Hawaiian studies, and Hawaiian language, by establishing, as provided by law, a surcharge on residential investment property and visitor accommodations?" Thank you.

NAME: Donna Venturo

ADDRESS: 232 Kaulaini St.

Ruklanii # 96766

(Place comments on the back)





TO: SEN. English

REP. Yamashita

(To locate your senator and representative go to [openstates.org](http://openstates.org))

RE: Hawaii's public schools are underfunded, this has led to chronic teacher shortages, large class sizes, and the failure to deal with our special needs students. **I am asking you to support our keiki and our public schools, by supporting SB683, SB686, HB180, HB182.** These bills support a Constitutional Amendment that reads: "Shall the legislature fund a quality public education for all of Hawaii's children, including the recruitment and retention of teachers, lower class sizes, special education programming, career and technical education, art, music, Hawaiian studies, and Hawaiian language, by establishing, as provided by law, a surcharge on residential investment property and visitor accommodations?" Thank you.

NAME: Chelsy Pavao

ADDRESS: 107 Iwea Pl.

Pukalani, HI 96718

(Place comments on the back)



TO:

SEN. English

REP. Yamashita

(To locate your senator and representative go to [openstates.org](http://openstates.org))

RE:

Hawaii's public schools are underfunded, this has led to chronic teacher shortages, large class sizes, and the failure to deal with our special needs students. **I am asking you to support our keiki and our public schools, by supporting SB683, SB686, HB180, HB182.** These bills support a Constitutional Amendment that reads: "Shall the legislature fund a quality public education for all of Hawaii's children, including the recruitment and retention of teachers, lower class sizes, special education programming, career and technical education, art, music, Hawaiian studies, and Hawaiian language, by establishing, as provided by law, a surcharge on residential investment property and visitor accommodations?" Thank you.

NAME:

Sadie Mossman

ADDRESS:

2683 Akalani Loop

Pukalani HI 96768

(Place comments on the back)



TO: SEN. ENGLISH

REP. YAMASHITA  
(To locate your senator and representative go to openstates.org)

RE: Hawaii's public schools are underfunded, this has led to chronic teacher shortages, large class sizes, and the failure to deal with our special needs students. **I am asking you to support our keiki and our public schools by supporting SB683, SB686, HB180, HB182.** These bills support a Constitutional Amendment that reads: "Shall the legislature fund a quality public education for all of Hawaii's children, including the recruitment and retention of teachers, lower class sizes, special education programming, career and technical education, art, music, Hawaiian studies, and Hawaiian language, by establishing, as provided by law, a surcharge on residential investment property and visitor accommodations?" Thank you.

NAME: KARI PARK TOYAMA

ADDRESS: PO BOX 485

MARAWAO HI 96768  
(Place comments on the back)



TO:

SEN. English

REP. James Yamashita

(To locate your senator and representative go to openstates.org)

RE:

Hawaii's public schools are underfunded, this has led to chronic teacher shortages, large class sizes, and the failure to deal with our special needs students. **I am asking you to support our keiki and our public schools, by supporting SB683, SB686, HB180, HB182.** These bills support a Constitutional Amendment that reads: "Shall the legislature fund a quality public education for all of Hawaii's children, including the recruitment and retention of teachers, lower class sizes, special education programming, career and technical education, art, music, Hawaiian studies, and Hawaiian language, by establishing, as provided by law, a surcharge on residential investment property and visitor accommodations?" Thank you.

NAME:

Christine Aran

ADDRESS:

55 Kapanui St  
Nakamao HI 96768

(Place comments on the back)



TO:

SEN. English, K

REP. Kawasmita, K

(To locate your senator and representative go to [openstates.org](http://openstates.org))

RE:

Hawaii's public schools are underfunded, this has led to chronic teacher shortages, large class sizes, and the failure to deal with our special needs students. **I am asking you to support our keiki and our public schools, by supporting SB683, SB686, HB180, HB182.** These bills support a Constitutional Amendment that reads: "Shall the legislature fund a quality public education for all of Hawaii's children, including the recruitment and retention of teachers, lower class sizes, special education programming, career and technical education, art, music, Hawaiian studies, and Hawaiian language, by establishing, as provided by law, a surcharge on residential investment property and visitor accommodations?" Thank you

NAME:

Hannah Starbuck

ADDRESS:

2944 Eliani St.

Makawao HI 96768

(Place comments on the back)



TO:

SEN. Kalani English

REP. Kyle Yamashita

(To locate your senator and representative go to [openstates.org](http://openstates.org))

RE:

Hawaii's public schools are underfunded, this has led to chronic teacher shortages, large class sizes, and the failure to deal with our special needs students. **I am asking you to support our keiki and our public schools, by supporting SB683, SB686, HB180, HB182.** These bills support a Constitutional Amendment that reads: "Shall the legislature fund a quality public education for all of Hawaii's children, including the recruitment and retention of teachers, lower class sizes, special education programming, career and technical education, art, music, Hawaiian studies, and Hawaiian language, by establishing, as provided by law, a surcharge on residential investment property and visitor accommodations?" Thank you.

NAME:

Mickie Lombay Balala

ADDRESS:

595 Kaiuku LP  
Makawao HI 96768

(Place comments on the back)



TO: SEN. Fa'avae Kaulaui English

REP. Kyle Yamashita  
(To locate your senator and representative go to openstates.org)

RE: Hawaii's public schools are underfunded, this has led to chronic teacher shortages, large class sizes, and the failure to deal with our special needs students. **I am asking you to support our keiki and our public schools, by supporting SB683, SB686, HB180, HB182.** These bills support a Constitutional Amendment that reads: "I shall the legislature fund a quality public education for all of Hawaii's children, including the recruitment and retention of teachers, lower class sizes, special education programming, career and technical education, art, music, Hawaiian studies, and Hawaiian language, by establishing, as provided by law, a surcharge on residential investment property and visitor accommodations?" Thank you.

NAME: David Tanaka

ADDRESS: 24 Palina Place

Makawae HI 96768  
(Place comments on the back)



TO:

SEN. ~~ROBERTA GARDNER~~ ENGLISH

REP. YAMAGUCHI

(To locate your senator and representative go to openstates.org)

RE:

Hawaii's public schools are underfunded, this has led to chronic teacher shortages, large class sizes, and the failure to deal with our special needs students. I am asking you to support our keiki and our public schools, by supporting SB683, SB686, HB180, HB182. These bills support a Constitutional Amendment that reads: "Shall the legislature fund a quality public education for all of Hawaii's children, including the recruitment and retention of teachers, lower class sizes, special education programming, career and technical education, art, music, Hawaiian studies, and Hawaiian language, by establishing, as provided by law, a surcharge on residential investment property and visitor accommodations?" Thank you.

NAME:

CHRYSANNE FONTANILLA

ADDRESS:

~~PO BOX 111111~~ 3542 BALDWIN AVE

~~MAKAWAO, HI 96768~~ MAKAWAO, HI 96768

(Place comments on the back)





TO:

SEN. James Kalama English

REP. Kyle Yamashita  
(To locate your senator and representative go to [openstates.org](http://openstates.org))

RE:

Hawaii's public schools are underfunded, this has led to chronic teacher shortages, large class sizes, and the failure to deal with our special needs students. **I am asking you to support our keiki and our public schools, by supporting SB683, SB686, HB180, HB182.** These bills support a Constitutional Amendment that reads: "Shall the legislature fund a quality public education for all of Hawaii's children, including the recruitment and retention of teachers, lower class sizes, special education programming, career and technical education, art, music, Hawaiian studies, and Hawaiian language, by establishing, as provided by law, a surcharge on residential investment property and visitor accommodations?" Thank you

NAME:

Kathryn Lutz

ADDRESS:

Po Box 1805

Makawao HI 96768

(Place comments on the back)



HSTA

HAWAIIAN STATE TEACHERS ASSOCIATION

TO:

SEN.

J Kalam English

REP.

Kyle Yamashita

(To locate your senator and representative go to [openstates.org](http://openstates.org))

RE:

Hawaii's public schools are underfunded, this has led to chronic teacher shortages, large class sizes, and the failure to deal with our special needs students. **I am asking you to support our keiki and our public schools, by supporting SB683, SB686, HB180, HB182.** These bills support a Constitutional Amendment that reads: "Shall the legislature fund a quality public education for all of Hawaii's children, including the recruitment and retention of teachers, lower class sizes, special education programming, career and technical education, art, music, Hawaiian studies, and Hawaiian language, by establishing, as provided by law, a surcharge on residential investment property and visitor accommodations?" Thank you.

NAME:

JAMIE GOWER

ADDRESS:

280 Pukalani St

Maunaloa, HI 96768

(Place comments on the back)



TO:

SEN.

Kalani English

REP.

Kyle Yamashita

(To locate your senator and representative go to [openstates.org](http://openstates.org))

RE:

Hawaii's public schools are underfunded, this has led to chronic teacher shortages, large class sizes, and the failure to deal with our special needs students. **I am asking you to support our keiki and our public schools, by supporting SB683, SB686, HB180, HB182.** These bills support a Constitutional Amendment that reads: "Shall the legislature fund a quality public education for all of Hawaii's children, including the recruitment and retention of teachers, lower class sizes, special education programming, career and technical education, art, music, Hawaiian studies, and Hawaiian language, by establishing, as provided by law, a surcharge on residential investment property and visitor accommodations?" Thank you.

NAME:

Brook Getton

ADDRESS:

874 Nenelea St.

Makawao, HI 96768

(Place comments on the back)



TO: SEN. English

REP. Kele Vanashita  
(To locate your senator and representative go to openstates.org)

RE: Hawaii's public schools are underfunded, this has led to chronic teacher shortages, large class sizes, and the failure to deal with our special needs students. **I am asking you to support our keiki and our public schools, by supporting SB683, SB686, HB180, HB182.** These bills support a Constitutional Amendment that reads: "Shall the legislature fund a quality public education for all of Hawaii's children, including the recruitment and retention of teachers, lower class sizes, special education programming, career and technical education, art, music, Hawaiian studies, and Hawaiian language, by establishing, as provided by law, a surcharge on residential investment property and visitor accommodations?" Thank you.

NAME: Summer Dawn Torres

ADDRESS: 332 HIBIKU STREET  
MAKAUONO, HI 96708

(Place comments on the back)



TO:

SEN.

*Engle*

REP.

*Kae Yamazaki*

(To locate your senator find representative go to openstates.org)

RE:

Hawaii's public schools are underfunded, this has led to chronic teacher shortages, large class sizes, and the failure to deal with our special needs students. **I am asking you to support our keiki and our public schools, by supporting SB683, SB686, HB180, HB182.** These bills support a Constitutional Amendment that reads: "Shall the legislature fund a quality public education for all of Hawaii's children, including the recruitment and retention of teachers, lower class sizes, special education programming, career and technical education, art, music, Hawaiian studies, and Hawaiian language, by establishing, as provided by law, a surcharge on residential investment property and visitor accommodations?" Thank you.

NAME:

*Mitchell Brown*

ADDRESS:

*80 Makuaiki St*

*Makuaiki, HI 96768*

(Place comments on the back)



HSTA  
HAWAII STATE TEACHERS' ASSOCIATION

TO:

SEN. J. Kalani English

REP. Kyle F. Yamashita

(To locate your senator and representative go to [openstates.org](http://openstates.org))

RE:

Hawaii's public schools are underfunded, this has led to chronic teacher shortages, large class sizes, and the failure to deal with our special needs students. **I am asking you to support our keiki and our public schools, by supporting SB683, SB686, HB180, HB182.** These bills support a Constitutional Amendment that reads: ""Shall the legislature fund a quality public education for all of Hawaii's children, including the recruitment and retention of teachers, lower class sizes, special education programming, career and technical education, art, music, Hawaiian studies, and Hawaiian language, by establishing, as provided by law, a surcharge on residential investment property and visitor accommodations?" Thank you.

NAME:

Laurel Latimer

ADDRESS:

Po Box 86

Makawao, HI 96768

(Place comments on the back)



TO:

SEN. English

REP. Sauki

(To locate your senator and representative go to openstates.org)

RE:

Hawaii's public schools are underfunded, this has led to chronic teacher shortages, large class sizes, and the failure to deal with our special needs students. **I am asking you to support our keiki and our public schools, by supporting SB683, SB686, HB180, HB182.** These bills support a Constitutional Amendment that reads: "Shall the legislature fund a quality public education for all of Hawaii's children, including the recruitment and retention of teachers, lower class sizes, special education programming, career and technical education, art, music, Hawaiian studies, and Hawaiian language, by establishing, as provided by law, a surcharge on residential investment property and visitor accommodations?" Thank you.

NAME:

Joseph Kutney

ADDRESS:

68 Lohia St Unit B

Kula, HI 91768

(Place comments on the back)



TO:

SEN. English

REP. Yamashita

(To locate your senator and representative go to openstates.org)

RE:

Hawaii's public schools are underfunded, this has led to chronic teacher shortages, large class sizes, and the failure to deal with our special needs students. **I am asking you to support our keiki and our public schools, by supporting SB683, SB686, HB180, HB182.** These bills support a Constitutional Amendment that reads: "I Shall the legislature fund a quality public education for all of Hawaii's children, including the recruitment and retention of teachers, lower class sizes, special education programming, career and technical education, art, music, Hawaiian studies, and Hawaiian language, by establishing, as provided by law, a surcharge on residential investment property and visitor accommodations?" Thank YOU.

NAME:

Summer Petersen

ADDRESS:

~~Box~~ 2140 Palalani St

Palalani, HI 96768

(Place comments on the back)





TO:

SEN. English

REP. Bonnie Yamashita

(To locate your senator and representative go to openstates.org)

RE:

Hawaii's public schools are underfunded, this has led to chronic teacher shortages, large class sizes, and the failure to deal with our special needs students. I am asking you to support our keiki and our public schools, by supporting SB683, SB686, HB180, HB182. These bills support a Constitutional Amendment that reads: "Shall the legislature fund a quality public education for all of Hawaii's children, including the recruitment and retention of teachers, lower class sizes, special education programming, career and technical education, art, music, Hawaiian studies, and Hawaiian language, by establishing, as provided by law, a surcharge on residential investment property and visitor accommodations?" Thank you.

NAME:

Michelle Golis

ADDRESS:

958 Nenelea St.

Holipoale, HI 96768

(Place comments on the back)



TO:

SEN.

English

REP.

Yamashita

(To locate your senator and representative go to [openstates.org](http://openstates.org))

RE:

Hawaii's public schools are underfunded, this has led to chronic teacher shortages, large class sizes, and the failure to deal with our special needs students. **I am asking you to support our keiki and our public schools, by supporting SB683, SB686, HB180, HB182.** These bills support a Constitutional Amendment that reads: "Shall the legislature fund a quality public education for all of Hawaii's children, including the recruitment and retention of teachers, lower class sizes, special education programming, career and technical education, art, music, Hawaiian studies, and Hawaiian language, by establishing, as provided by law, a surcharge on residential investment property and visitor accommodations?" Thank you.

NAME:

Negan Oye

ADDRESS:

140 Makalei Ln #1.

Makamoo HI 96768

(Place comments on the back)



TO:

SEN. ~~Robert Bates~~

ENGLISH

REP. ~~Yamashita~~

(To locate your senator and representative go to [openstates.org](http://openstates.org))

RE:

Hawaii's public schools are underfunded, this has led to chronic teacher shortages, large class sizes, and the failure to deal with our special needs students. **I am asking you to support our keiki and our public schools, by supporting SB683, SB686, HB180, HB182.** These bills support a Constitutional Amendment that reads: "Shall the legislature fund a quality public education for all of Hawaii's children, including the recruiting and retention of teachers, lower class sizes, special education programming, career and technical education, art, music, Hawaiian studies, and Hawaiian language, by establishing, as provided by law, a surcharge on residential investment property and visitor accommodations?" Thank you.

NAME:

Mandy Kinores

ADDRESS:

3542 Baldwin Ave

Makawao, HI 96768

(Place comments on the back)



TO:

SEN. Kalani English

REP. Kyle Yamashita

(To locate your senator and representative go to [openstates.org](http://openstates.org))

RE:

Hawaii's public schools are underfunded, this has led to chronic teacher shortages, large class sizes, and the failure to deal with our special needs students. **I am asking you to support our keiki and our public schools, by supporting SB683, SB686, HB180, HB182.** These bills support a Constitutional Amendment that reads: "¶ Shall the legislature fund a quality public education for all of Hawaii's children, including the recruitment and retention of teachers, lower class sizes, special education programming, career and technical education, art, music, Hawaiian studies, and Hawaiian language, by establishing, as provided by law, a surcharge on residential investment property and visitor accommodations?" Thank you.

NAME:

Lehua Singh

ADDRESS:

80 Makalani Pl

Makawao, H 96708

(Place comments on the back)



TO: SEN. J. Kalani English

REP. Kyle T. Yamashita  
(To locate your senator and representative go to openstates.org)

RE: Hawaii's public schools are underfunded, this has led to chronic teacher shortages, large class sizes, and the failure to deal with our special needs students. **I am asking you to support our keiki and our public schools, by supporting SB683, SB686, HB180, HB182.** These bills support a Constitutional Amendment that reads: "Shall the legislature fund a quality public education for all of Hawaii's children, including the recruitment and retention of teachers, lower class sizes, special education programming, career and technical education, art, music, Hawaiian studies, and Hawaiian language, by establishing, as provided by law, a surcharge on residential investment property and visitor accommodations?" Thank you.

NAME: Melissa Ramos

ADDRESS: 976 Alaea St.

MAKAWAO, HI 96768  
(Place comments on the back)



TO: SEN. Michelle Hanalei

REP. Walter T. Young  
(To locate your senator and representative go to openstates.org)

RE: Hawaii's public schools are underfunded, this has led to chronic teacher shortages, large class sizes, and the failure to deal with our special needs students. **I am asking you to support our keiki and our public schools, by supporting SB683, SB686, HB180, HB182.** These bills support a Constitutional Amendment that reads: "Shall the legislature fund a quality public education for all of Hawaii's children, including the recruitment and retention of teachers, lower class sizes, special education programming, career and technical education, art, music, Hawaiian studies, and Hawaiian language, by establishing, as provided by law, a surcharge on residential investment property and visitor accommodations?" Thank you.

NAME: Dana Careington Turbun

ADDRESS: 1009 Hahaione Street

Honolulu HI 96818  
(Place comments on the back)



TO:

SEN.

English

REP.

Yamashita

(To locate your senator and representative go to openstates.org)

RE:

Hawaii's public schools are underfunded, this has led to chronic teacher shortages, large class sizes, and the failure to deal with our special needs students. **I am asking you to support our keiki and our public schools, by supporting SB683, SB686, HB180, HB182.** These bills support a Constitutional Amendment that reads: "Shall the legislature fund a quality public education for all of Hawaii's children, including the recruitment and retention of teachers, lower class sizes, special education programming, career and technical education, art, music, Hawaiian studies, and Hawaiian language, by establishing, as provided by law, a surcharge on residential investment property and visitor accommodations?" Thank you!

NAME:

Laura Gray

ADDRESS:

2740 B2 Liholani

Pukalani HI 96768

(Place comments on the back)



TO:

SEN. English

REP. Yamashita

(To locate your senator and representative go to [openstates.org](http://openstates.org))

RE:

Hawaii's public schools are underfunded, this has led to chronic teacher shortages, large class sizes, and the failure to deal with our special needs students. I am asking you to support our keiki and our public schools, by supporting SB683, SB686, HB180, HB182. These bills support a Constitutional Amendment that reads: "Shall the legislature fund a quality public education for all of Hawaii's children, including the recruitment and retention of teachers, lower class sizes, special education programming, career and technical education, art, music, Hawaiian studies, and Hawaiian language, by establishing, as provided by law, a surcharge on residential investment property and visitor accommodations?" Thank you.

NAME:

Kristi Kakumichi

ADDRESS:

PO BOX 453

Makawao, HI 96767

(Place comments on the back)





TO:

SEN. Kalani English

REP. Kyle Yamaguchi

(To locate your senator and representative go to openstates.org)

RE:

Hawaii's public schools are underfunded, this has led to chronic teacher shortages, large class sizes, and the failure to deal with our special needs students. **I am asking you to support our keiki and our public schools, by supporting SB683, SB686, HB180, HB182.** These bills support a Constitutional Amendment that reads: "Shall the legislature fund a quality public education for all of Hawaii's children, including the recruitment and retention of teachers, lower class sizes, special education programming, career and technical education, art, music, Hawaiian studies, and Hawaiian language, by establishing, as provided by law, a surcharge on residential investment property and visitor accommodations?" Thank you.

NAME:

MANA AKINSON

ADDRESS:

1033 PODOLO PI.

MAKANAO HI 96768

(Place comments on the back)



TO: SEN. Kalani English

REP. Kyle Yamashita  
(To locate your senator and representative go to [openstates.org](http://openstates.org))

RE: Hawaii's public schools are underfunded, this has led to chronic teacher shortages, large class sizes, and the failure to deal with our special needs students. **I am asking you to support our keiki and our public schools, by supporting SB683, SB686, HB180, HB182.** These bills support a Constitutional Amendment that reads: "Shall the legislature fund a quality public education for all of Hawaii's children, including the recruitment and retention of teachers, lower class sizes, special education programming, career and technical education, art, music, Hawaiian studies, and Hawaiian language, by establishing, as provided by law, a surcharge on residential investment property and visitor accommodations?" Thank you!

NAME: Patrick Brown

ADDRESS: P.O. Box 1506

Makawala HI. 96768

(Place comments on the back)



TO:

SEN.

*Kelani English*

REP.

*Kyle Yamashita*

(To locate your senator and representative go to [openstates.org](http://openstates.org))

RE:

Hawaii's public schools are underfunded, this has led to chronic teacher shortages, large class sizes, and the failure to deal with our special needs students. **I am asking you to support our keiki and our public schools, by supporting SB683, SB686, HB180, HB182.** These bills support a Constitutional Amendment that reads: "Shall the legislature fund a quality public education for all of Hawaii's children, including the recruitment and retention of teachers, lower class sizes, special education programming, career and technical education, art, music, Hawaiian studies, and Hawaiian language, by establishing, as provided by law, a surcharge on residential investment property and visitor accommodations?" Thank you~

NAME:

*Q. Emiko Joy*

ADDRESS:

*166 Ehuani St.*

*Pukalani HI 96768*

(Place comments on the back)



TO:

SEN. J. Kahan, English

REP. Kyle T. Yamashita

(To locate your senator and representative go to openstates.org)

RE:

Hawaii's public schools are underfunded, this has led to chronic teacher shortages, large class sizes, and the failure to deal with our special needs students. I am asking you to support our keiki and our public schools, by supporting SB683, SB686, HB180, HB182. These bills support a Constitutional Amendment that reads: "Shall the legislature fund a quality public education for all of Hawaii's children, including the recruitment and retention of teachers, lower class sizes, special education programming, career and technical education, art, music, Hawaiian studies, and Hawaiian language, by establishing, as provided by law, a surcharge on residential investment property and visitor accommodations?" Thank you.

NAME:

Danielle Hartwick

ADDRESS:

191 Aohilani St

Pukalani, HI 96768

(Place comments on the back)



TO:

SEN. Kalani English  
REP. Kyle Yamashita

(To locate your senator and representative go to openstates.org)

RE:

Hawaii's public schools are underfunded, this has led to chronic teacher shortages, large class sizes, and the failure to deal with our special needs students. **I am asking you to support our keiki and our public schools, by supporting SB683, SB686, HB180, HB182.** These bills support a Constitutional Amendment that reads: "Shall the legislature fund a quality public education for all of Hawaii's children, including the recruitment and retention of teachers, lower class sizes, special education programming, career and technical education, art, music, Hawaiian studies, and Hawaiian language, by establishing, as provided by law, a surcharge on residential investment property and visitor accommodations?" Thank you.

NAME:

Mrs. Jackie Davis

ADDRESS:

295 Mokuahi St.

Makawao, HI 96768

(Place comments on the back)



TO:

SEN. J. KAYOMI English  
REP. Kyle Yamashita  
(To locate your senator and representative go to openstates.org)

RE:

Hawaii's public schools are underfunded, this has led to chronic teacher shortages, large class sizes, and the failure to deal with our special needs students. **I am asking you to support our keiki and our public schools, by supporting SB683, SB686, HB180, HB182.** These bills support a Constitutional Amendment that reads: "Shall the legislature fund a quality public education for all of Hawaii's children, including the recruitment and retention of teachers, lower class sizes, special education programming, career and technical education, art, music, Hawaiian studies, and Hawaiian language, by establishing, as provided by law, a surcharge on residential investment property and visitor accommodations?" Thank you.

NAME:

LAURENCE WULFH

ADDRESS:

1854 MOKUAHI ST.

MAKAWAO, HI 96768

(Place comments on the back)



TO:

SEN. J. Kalani English

REP. Lynn Deloite

(To locate your senator and representative go to [openstates.org](http://openstates.org))

RE:

Hawaii's public schools are underfunded, this has led to chronic teacher shortages, large class sizes, and the failure to deal with our special needs students. **I am asking you to support our keiki and our public schools, by supporting SB683, SB686, HB180, HB182.** These bills support a Constitutional Amendment that reads: "Shall the legislature fund a quality public education for all of Hawaii's children, including the recruitment and retention of teachers, lower class sizes, special education programming, career and technical education, art, music, Hawaiian studies, and Hawaiian language, by establishing, as provided by law, a surcharge on residential investment property and visitor accommodations?" Thank you.

NAME:

Loren Hayesman

ADDRESS:

P.O. Box 791135

Paia HI 96779

(Place comments on the back)

Malabo  
for

5000  
or  
Yelki





TO: SEN. J. Kalani English

REP. Lynn DeLoatch  
(To locate your senator and representative go to openstates.org)

RE: Hawaii's public schools are underfunded, this has led to chronic teacher shortages, large class sizes, and the failure to deal with our special needs students. **I am asking you to support our keiki and our public schools, by supporting SB683, SB686, HB180, HB182.** These bills support a Constitutional Amendment that reads: "Shall the legislature fund a quality public education for all of Hawaii's children, including the recruitment and retention of teachers, lower class sizes, special education programming, career and technical education, art, music, Hawaiian studies, and Hawaiian language, by establishing, as provided by law, a surcharge on residential investment property and visitor accommodations?" Thank you.

NAME: Lia Kiea-De Souza

ADDRESS: PO BOX 791653 Paia HI 96779

(Place comments on the back)

As a 4<sup>th</sup> generation Maui resident

I feel that the state is failing

~~Maui~~ at supporting local families.

STOP GIVING NON-RESIDENTS the  
right to tax privileges, land use  
privileges, etc.

I want to help Maui kids, and I  
cannot do it at this rate of pay much  
longer. I just can't afford rent, bills,  
etc. and already work 2+ jobs.

DO WHAT IS RIGHT FOR THE LOCAL FAMILIES.  
Mauihelo



TO:

SEN. S. Karami English

REP. Lynn DeCote

(To locate your senator and representative go to openstates.org)

RE:

Hawaii's public schools are underfunded, this has led to chronic teacher shortages, large class sizes, and the failure to deal with our special needs students. **I am asking you to support our keiki and our public schools, by supporting SB683, SB686, HB180, HB182.** These bills support a Constitutional Amendment that reads: ""Shall the legislature fund a quality public education for all of Hawaii's children, including the recruitment and retention of teachers, lower class sizes, special education programming, career and technical education, art, music, Hawaiian studies, and Hawaiian language, by establishing, as provided by law, a surcharge on residential investment property and visitor accommodations?" Thank you.

NAME:

Meilina D'Auria

ADDRESS:

597 Pani Ka St. Paia HI

96779

(Place comments on the back)

"Children are the world's  
most valuable resource and  
it's best hope for the future."

- John F. Kennedy



TO:

SEN. Baker

REP. ~~Chris Brown~~ McKelvey

(To locate your senator and representative go to openstates.org)

RE:

Hawaii's public schools are underfunded, this has led to chronic teacher shortages, large class sizes, and the failure to deal with our special needs students. **I am asking you to support our keiki and our public schools, by supporting SB683, SB686, HB180, HB182.** These bills support a Constitutional Amendment that reads: "Shall the legislature fund a quality public education for all of Hawaii's children, including the recruitment and retention of teachers, lower class sizes, special education programming, career and technical education, art, music, Hawaiian studies, and Hawaiian language, by establishing, as provided by law, a surcharge on residential investment property and visitor accommodations?" Thank you.

NAME:

Melissa Fraas

ADDRESS:

PO Box 991453  
Palo Alto HI 96779

(Place comments on the back)



TO:

SEN. English

REP. ~~DeFate~~

DeFate

(To locate your senator and representative go to openstates.org)

RE:

Hawaii's public schools are underfunded, this has led to chronic teacher shortages, large class sizes, and the failure to deal with our special needs students. **I am asking you to support our keiki and our public schools, by supporting SB683, SB686, HB180, HB182.** These bills support a Constitutional Amendment that reads: "Shall the legislature fund a quality public education for all of Hawaii's children, including the recruitment and retention of teachers, lower class sizes, special education programming, career and technical education, art, music, Hawaiian studies, and Hawaiian language, by establishing, as provided by law, a surcharge on residential investment property and visitor accommodations?" Thank you.

NAME:

Melakai Jensen

ADDRESS:

P.O. Box 700057  
Pain, HI 96779

(Place comments on the back)



TO:

SEN. Curtis Ikin

Rep. Adriano Sanki

REP. Decort

(Call Reps)

(To locate your senator and representative go to [openstates.org](http://openstates.org))

RE:

Hawaii's public schools are underfunded, this has led to chronic teacher shortages, large class sizes, and the failure to deal with our special needs students. **I am asking you to support our keiki and our public schools, by supporting SB683, SB686, HB180, HB132.** These bills support a Constitutional Amendment that reads: "Shall the legislature fund a quality public education for all of Hawaii's children, including the recruitment and retention of teachers, lower class sizes, special education programming, career and technical education, art, music, Hawaiian studies, and Hawaiian language, by establishing, as provided by law, a surcharge on residential investment property and visitor accommodations?" Thank YOU.

NAME:

Margaret Shephard

ADDRESS:

547 Palani Rd Pt Hahaione HI 96779

Please raise for the non-home-  
(Place comments on the back)  
owner Rentals - just for most accomo



TO:

SEN.

English

REP.

JANASHIYA

(To locate your senator and representative go to openstates.org)

RE:

Hawaii's public schools are underfunded, this has led to chronic teacher shortages, large class sizes, and the failure to deal with our special needs students. **I am asking you to support our keiki and our public schools, by supporting SB683, SB686, HB180, HB182.** These bills support a Constitutional Amendment that reads: "Shall the legislature fund a quality public education for all of Hawaii's children, including the recruitment and retention of teachers, lower class sizes, special education programming, career and technical education, art, music, Hawaiian studies, and Hawaiian language, by establishing, as provided by law, a surcharge on residential investment property and visitor accommodations?" Thank you.

NAME:

Janelle Wilson

ADDRESS:

580 Piliako St.

Pala HI 96779

(Place comments on the back)





TO:

SEN.

*Kalani English / Baker*

REP.

*Ina Souki*  
(To locate your senator and representative go to openstates.org)

RE:

Hawaii's public schools are underfunded, this has led to chronic teacher shortages, large class sizes, and the failure to deal with our special needs students. **I am asking you to support our keiki and our public schools, by supporting SB683, SB686, HB180, HB182.** These bills support a Constitutional Amendment that reads: "Shall the legislature fund a quality public education for all of Hawaii's children, including the recruitment and retention of teachers, lower class sizes, special education programming, career and technical education, art, music, Hawaiian studies, and Hawaiian language, by establishing, as provided by law, a surcharge on residential investment property and visitor accommodations?" Thank you.

NAME:

*Ane Summers*

ADDRESS:

*2366 Waipua St.  
Paia HI 96779*

(Place comments on the back)



TO:

SEN.

Agarwal

REP.

Yamashita

(To locate your senator and representative go to [openstates.org](http://openstates.org))

RE:

Hawaii's public schools are underfunded, this has led to chronic teacher shortages, large class sizes, and the failure to deal with our special needs students. **I am asking you to support our Keiki and our public schools. By supporting SB683, SB686, HB180, HB182.** These bills support a Constitutional Amendment that reads: "Shall the legislature fund a quality public education for all of Hawaii's children, including the recruitment and retention of teachers, lower class sizes, special education programming, career and technical education, art, music, Hawaiian studies, and Hawaiian language, by establishing, as provided by law, a surcharge on residential investment property and visitor accommodations?" Thank you.

NAME:

Diane Ivo

ADDRESS:

381-A Keolu St.

Waialua

(Place comments on the back)



TO:

SEN.

*Engelsh*

REP.

*Yamaoka*

(To locate your senator and representative go to [openstates.org](http://openstates.org))

RE:

Hawaii's public schools are underfunded, this has led to chronic teacher shortages, large class sizes, and the failure to deal with our special needs students. **I am asking you to support our keiki and our public schools, by supporting SB683, SB686, HB180, HB182.** These bills support a Constitutional Amendment that reads: "Shall the legislature fund a quality public education for all of Hawaii's children, including the recruitment and retention of teachers, lower class sizes, special education programming, career and technical education, art, music, Hawaiian studies, and Hawaiian language, by establishing, as provided by law, a surcharge on residential investment property and visitor accommodations?" Thank you.

NAME:

*Kelli Meade*

ADDRESS:

*P.O. Box 750722*

*Paia HI 96775*

(Place comments on the back)



TO:

SEN. English / Baker

REP. Jim / Souki

(To locate your senator and representative go to [openstates.org](http://openstates.org))

RE:

Hawaii's public schools are underfunded, this has led to chronic teacher shortages, large class sizes, and the failure to deal with our special needs students. I am asking you to support our keiki and our public schools. By supporting SB683, SB686, HB180, HB182. These bills support a Constitutional Amendment that reads: "Shall the legislature fund a quality public education for all of Hawaii's children, including the recruitment and retention of teachers, lower class sizes, special education programming, career and technical education, art, music, Hawaiian studies, and Hawaiian language, by establishing, as provided by law, a surcharge on residential investment property and visitor accommodations?" Thank you.

NAME:

Anne Summers

ADDRESS:

2366 Waipua St.

Paia, HI 96779

(Place comments on the back)



TO:

SEN. Kalaam English

REP. Yamashita

(To locate your senator and representative go to [openstates.org](http://openstates.org))

RE:

Hawaii's public schools are underfunded, this has led to chronic teacher shortages, large class sizes, and the failure to deal with our special needs students. **I am asking you to support our keiki and our public schools, by supporting SB683, SB686, HB180, HB182.** These bills support a Constitutional Amendment that reads: "Shall the legislature fund a quality public education for all of Hawaii's children, including the recruitment and retention of teachers, lower class sizes, special education programming, career and technical education, art, music, Hawaiian studies, and Hawaiian language, by establishing, as provided by law, a surcharge on residential investment property and visitor accommodations?" Thank you.

NAME:

Denise Gima

ADDRESS:

PO Box 880048 Pukalani 96788

(Place comments on the back)



TO: SEN. ROZ BAKER

REP. Kyle Yamashita  
(To locate your senator and representative go to openstates.org)

RE: Hawaii's public schools are underfunded, this has led to chronic teacher shortages, large class sizes, and the failure to deal with our special needs students. **I am asking you to support our keiki and our public schools, by supporting SB683, SB686, HB180, HB182.** These bills support a Constitutional Amendment that reads: "Shall the legislature fund a quality public education for all of Hawaii's children, including the recruitment and retention of teachers, lower class sizes, special education programming, career and technical education, art, music, Hawaiian studies, and Hawaiian language, by establishing, as provided by law, a surcharge on residential investment property and visitor accommodations?" Thank you.

NAME: Mary Jean S. Beers

ADDRESS: PO Box 880468

Pukalani, HI 96788

(Place comments on the back)



TO:

SEN. Kalani English

REP. Kyle Yamashita

(To locate your senator and representative go to [openstates.org](http://openstates.org))

RE:

Hawaii's public schools are underfunded, this has led to chronic teacher shortages, large class sizes, and the failure to deal with our special needs students. **I am asking you to support our keiki and our public schools, by supporting SB683, SB686, HB180, HB182.** These bills support a Constitutional Amendment that reads: "Shall the legislature fund a quality public education for all of Hawaii's children, including the recruitment and retention of teachers, lower class sizes, special education programming, career and technical education, art, music, Hawaiian studies, and Hawaiian language, by establishing, as provided by law, a surcharge on residential investment property and visitor accommodations?" Thank YOU.

NAME:

Amber Olson

ADDRESS:

P.O. Box 880712

Hukaloani, HI 96788

(Place comments on the back)



TO: SEN. English

REP. Yoshida

(To locate your senator and representative go to [openstates.org](http://openstates.org))

RE: Hawaii's public schools are underfunded, this has led to chronic teacher shortages, large class sizes, and the failure to deal with our special needs students. **I am asking you to support our keiki and our public schools, by supporting SB683, SB686, HB180, HB182.** These bills support a Constitutional Amendment that reads: "Shall the legislature fund a quality public education for all of Hawaii's children, including the recruitment and retention of teachers, lower class sizes, special education programming, career and technical education, art, music, Hawaiian studies, and Hawaiian language, by establishing, as provided by law, a surcharge on residential investment property and visitor accommodations?" Thank you.

NAME: Julia Brunson

ADDRESS: P.O. Box 880642

Pakalani, HI 96788

(Place comments on the back)





TO:

SEN.

*Eng*

REP.

*Yamashita*

(To locate your senator and representative go to openstates.org)

RE:

Hawaii's public schools are underfunded, this has led to chronic teacher shortages, large class sizes, and the failure to deal with our special needs students. **I am asking you to support our keiki and our public schools, by supporting SB683, SB686, HB180, HB182.** These bills support a Constitutional Amendment that reads: "Shall the legislature fund a quality public education for all of Hawaii's children, including the recruitment and retention of teachers, lower class sizes, special education programming, career and technical education, art, music, Hawaiian studies, and Hawaiian language, by establishing, as provided by law, a surcharge on residential investment property and visitor accommodations?" Thank you.

NAME:

*Joy Holmlee*

ADDRESS:

*P.O. Box 880 994*

*Wakalani St I 96788*

(Place comments on the back)



TO:

SEN.

English

REP.

Yamashita

(To locate your senator and representative go to [openstates.org](http://openstates.org))

RE:

Hawaii's public schools are underfunded, this has led to chronic teacher shortages, large class sizes, and the failure to deal with our special needs students. **I am asking you to support our keiki and our public schools, by supporting SB663, SB686, HB180, HB1B2.** These bills support a Constitutional Amendment that reads: "Shall the legislature fund a quality public education for all of Hawaii's children, including the recruitment and retention of teachers, lower class sizes, special education programming, career and technical education, art, music, Hawaiian studies, and Hawaiian language, by establishing, as provided by law, a surcharge on residential investment property and visitor accommodations?" Thank you

NAME:

Pamela Whitner

ADDRESS:

PO Box 880679

Pukalani, HI. 96788

(Place comments on the back)



TO:

SEN. K. English

REP.

K. Verona Shita

(To locate your senator and representative go to [openstates.org](http://openstates.org))

RE:

Hawaii's public schools are underfunded, this has led to chronic teacher shortages, large class sizes, and the failure to deal with our special needs students. **I am asking you to support our keiki and our public schools, by supporting SB683, SB686, HB180, HB182.** These bills support a Constitutional Amendment that reads: "Shall the legislature fund a quality public education for all of Hawaii's children, including the recruitment and retention of teachers, lower class sizes, special education programming, career and technical education, art, music, Hawaiian studies, and Hawaiian language, by establishing, as provided by law, a surcharge on residential investment property and visitor accommodations?" Thank you.

NAME:

Delia Pires

ADDRESS:

3019 Lower Kula Rd.

Kula, HI 96790

(Place comments on the back)

# Special Education

Need funding to keep

Class size small and

Provide qualified paraprofessionals

Teachers can not be all to

all student w/out support.





TO:

SEN. KALANI ENGLISH

REP. Kyle Yamashita

(To locate your senator and representative go to [openstates.org](http://openstates.org))

RE:

Hawaii's public schools are underfunded, this has led to chronic teacher shortages, large class sizes, and the failure to deal with our special needs students. **I am asking you to support our keiki and our public schools by supporting SB683, SB686, HB180, HB182.** These bills support a Constitutional Amendment that reads: "Shall the legislature fund a quality public education for all of Hawaii's children, including the recruitment and retention of teachers, lower class sizes, special education programming, career and technical education, art, music, Hawaiian studies, and Hawaiian language, by establishing, as provided by law, a surcharge on residential investment property and visitor accommodations?" Thank you.

NAME:

Darrelyn Moea

ADDRESS:

1441 Haleakala Hwy.

Kula, HI 96790

(Place comments on the back)

I cannot afford to live & teach here.

I am born & raised. I have Hawaiian blood.

Do I have to move away from my home

so that I can afford to live? Is that fair to me?



TO:

SEN.

*English*

REP.

*Farneshik*

(To locate your senator and representative go to openstates.org)

RE:

Hawaii's public schools are underfunded, this has led to chronic teacher shortages, large class sizes, and the failure to deal with our special needs students. **I am asking you to support our keiki and our public schools, by supporting SB683, SB686, HB180, HB182.** These bills support a Constitutional Amendment that reads: "Shall the legislature fund a quality public education for all of Hawaii's children, including the recruitment and retention of teachers, lower class sizes, special education programming, career and technical education, art, music, Hawaiian studies, and Hawaiian language, by establishing, as provided by law, a surcharge on residential investment property and visitor accommodations?" Thank you.

NAME:

*Melani L. Palmer* *Proposed* *Kalene*

ADDRESS:

*HC 1 Box 678 (590 Kanaia Rd)*

*Kalahehi HI 96790*

(Place comments on the back)

You residents could split in  
more or 23% oil - of the  
homes here are second or third  
homes of those folks. They use  
our resources and infrastructure,  
lets invite them to help  
shoulder the tax burden and  
contribute positively to our <sup>land</sup> home  
and show ~~at~~ extra love, please





TO:

SEN. Kalani English

REP. \_\_\_\_\_  
(To locate your senator and representative go to openstates.org)

RE:

Hawaii's public schools are underfunded, this has led to chronic teacher shortages, large class sizes, and the failure to deal with our special needs students. **I am asking you to support our keiki and our public schools, by supporting SB683, SB686, HB180, HB182.** These bills support a Constitutional Amendment that reads: "Shall the legislature fund a quality public education for all of Hawaii's children, including the recruitment and retention of teachers, lower class sizes, special education programming, career and technical education, art, music, Hawaiian studies, and Hawaiian language, by establishing, as provided by law, a surcharge on residential investment property and visitor accommodations?" Thank you.

NAME:

K. Gibson-Keiki

ADDRESS:

41 Upu Pl.  
Kala, HI 96790

(Place comments on the back)

23% of homes owned by  
non residents who are  
tapping into our resources  
and taking advantage of  
our <sup>inf</sup>rastructure. This surcharge  
will allow non resident home-  
owners to contribute positively  
to our communities they  
are enjoying.



TO:

SEN.

J. Kalani English

REP.

Rylee T. Yamashita

(To locate your senator and representative go to [openstates.org](http://openstates.org))

RE:

Hawaii's public schools are underfunded, this has led to chronic teacher shortages, large class sizes, and the failure to deal with our special needs students. **I am asking you to support our keiki and our public schools, by supporting SB683, SB686, HB180, HB182.** These bills support a Constitutional Amendment that reads: "Shall the legislature fund a quality public education for all of Hawaii's children, including the recruitment and retention of teachers, lower class sizes, special education programming, career and technical education, art, music, Hawaiian studies, and Hawaiian language, by establishing, as provided by law, a surcharge on residential investment property and visitor accommodations?" Thank you.

NAME:

Suzanne Jensen

ADDRESS:

99 Kamila Place

Kula, HI 96790

(Place comments on the back)

Please support  
our UP country  
Schools



TO:

SEN.

V. Kalani English

REP.

Kyle T. Yamashita

(To locate your senator and representative go to [openstates.org](http://openstates.org))

RE:

Hawaii's public schools are underfunded, this has led to chronic teacher shortages, large class sizes, and the failure to deal with our special needs students. **I am asking you to support our keiki and our public schools. by supporting SB683, SB686, HB180, HB182.** These bills support a Constitutional Amendment that reads: "Shall the legislature fund a quality public education for all of Hawaii's children, including the recruitment and retention of teachers, lower class sizes, special education programming, career and technical education, art, music, Hawaiian studies, and Hawaiian language, by establishing, as provided by law, a surcharge on residential investment property and visitor accommodations?" Thank you.

NAME:

Desiree Abreu

ADDRESS:

811L Kimo Dr, Kala HA 96790

(Place comments on the back)



TO:

SEN. Kalani Emmons

REP. Kyle Yamashita

(To locate your senator and representative go to [openstates.org](http://openstates.org))

RE:

Hawaii's public schools are underfunded, this has led to chronic teacher shortages, large class sizes, and the failure to deal with our special needs students. **I am asking you to support our keiki and our public schools, by supporting SB683, SB686, HB180, HB182.** These bills support a Constitutional Amendment that reads: "Shall the legislature fund a quality public education for all of Hawaii's children, including the recruitment and retention of teachers, lower class sizes, special education programming, career and technical education, art, music, Hawaiian studies, and Hawaiian language, by establishing, as provided by law, a surcharge on residential investment property and visitor accommodations?" Thank you.

NAME:

Rebecca Kili

ADDRESS:

24 Kamaile St.

Kula, HI 96790

(Place comments on the back)



TO:

SEN. English

REP. Anna S. Hira

(To locate your senator and representative go to [openstates.org](http://openstates.org))

RE:

Hawaii's public schools are underfunded, this has led to chronic teacher shortages, large class sizes, and the failure to deal with our special needs students. **I am asking you to support our keiki and our public schools, by supporting SB683, SB686, HB180, HB182.** These bills support a Constitutional Amendment that reads: "Shall the legislature fund a quality public education for all of Hawaii's children, including the recruitment and retention of teachers, lower class sizes, special education programming, career and technical education, art, music, Hawaiian studies, and Hawaiian language, by establishing, as provided by law, a surcharge on residential investment property and visitor accommodations?" Thank you.

NAME:

Walter Lutwender

ADDRESS:

769 Holoani Rd  
Kula H 96790

(Place comments on the back)



TO: SEN. J. Kalani English

REP. Kyle T. Yamashita

(To locate your senator and representative go to [openstates.org](http://openstates.org))

RE: Hawaii's public schools are underfunded, this has led to chronic teacher shortages, large class sizes, and the failure to deal with our special needs students. **I am asking you to support our keiki and our public schools, by supporting SB683, SB686, HB180, HB182.** These bills support a Constitutional Amendment that reads: "Shall the legislature fund a quality public education for all of Hawaii's children, including the recruitment and retention of teachers, lower class sizes, special education programming, career and technical education, art, music, Hawaiian studies, and Hawaiian language, by establishing, as provided by law, a surcharge on residential investment property and visitor accommodations?" Thank you

NAME: Deia Oshita

ADDRESS: 21 Ka Dr Kula HI 96790

(Place comments on the back)





TO:

SEN.

Kalani English

REP.

Kyle Yamashita

(To locate your senator and representative go to openstates.org)

RE:

Hawaii's public schools are underfunded, this has led to chronic teacher shortages, large class sizes, and the failure to deal with our special needs students. **I am asking you to support our keiki and our public schools, by supporting SB683, SB686, HB180, HB182.** These bills support a Constitutional Amendment that reads: "Shall the legislature fund a quality public education for all of Hawaii's children, including the recruitment and retention of teachers, lower class sizes, special education programming, career and technical education, art, music, Hawaiian studies, and Hawaiian language, by establishing, as provided by law, a surcharge on residential investment property and visitor accommodations?" Thank you.

NAME:

Kayla Ramirez

ADDRESS:

155 Puuani #1

Kula, HI 96796

(Place comments on the back)



TO:

SEN.

English

REP.

Yamashita + Souki

(To locate your senator and representative go to [openstates.org](http://openstates.org))

RE:

Hawaii's public schools are underfunded, this has led to chronic teacher shortages, large class sizes, and the failure to deal with our special needs students. **I am asking you to support our keiki and our public schools, by supporting SB683, SB686, HB180, HB182.** These bills support a Constitutional Amendment that reads: "Shall the legislature fund a quality public education for all of Hawaii's children, including the recruitment and retention of teachers, lower class sizes, special education programming, career and technical education, art, music, Hawaiian studies, and Hawaiian language, by establishing, as provided by law, a surcharge on residential investment property and visitor accommodations?" Thank you.

NAME:

E. Nickelsen

ADDRESS:

PO Box 991341

Kula, HI 96790

(Place comments on the back)



TO:

SEN. Kalani English

REP. ~~\_\_\_\_\_~~

(To locate your senator and representative go to openstates.org)

RE:

Hawaii's public schools are underfunded, this has led to chronic teacher shortages, large class sizes, and the failure to deal with our special needs students. **I am asking you to support our keiki and our public schools, by supporting SB683, SB686, HB180, HB182.** These bills support a Constitutional Amendment that reads: "Shall the legislature fund a quality public education for all of Hawaii's children, including the recruitment and retention of teachers, lower class sizes, special education programming, career and technical education, art, music, Hawaiian studies, and Hawaiian language, by establishing, as provided by law, a surcharge on residential investment property and visitor accommodations?" Thank you.

NAME:

Alexis Ziegler

ADDRESS:

109 Kulanani Circle

Kula, HI 96776

(Place comments on the back)





TO:

SEN. ~~Gifford~~ ~~Kapoor~~ Kalani English

REP. Kyle Yamashita

(To locate your senator and representative go to [openstates.org](http://openstates.org))

RE:

Hawaii's public schools are underfunded, this has led to chronic teacher shortages, large class sizes, and the failure to deal with our special needs students. **I am asking you to support our keiki and our public schools, by supporting SB683, SB686, HB180, HB182.** These bills support a Constitutional Amendment that reads: "Shall the legislature fund a quality public education for all of Hawaii's children, including the recruitment and retention of teachers, lower class sizes, special education programming, career and technical education, art, music, Hawaiian studies, and Hawaiian language, by establishing, as provided by law, a surcharge on residential investment property and visitor accommodations?" Thank you.

NAME:

Tanya Omura

ADDRESS:

2830 Kula Hwy

Kula, HI 96796

(Place comments on the back)



TO: SEN. George Eymann

REP. Thomas Iwanisima  
(To locate your senator and representative go to openstates.org)

RE: Hawaii's public schools are underfunded, this has led to chronic teacher shortages, large class sizes, and the failure to deal with our special needs students. **I am asking you to support our keiki and our public schools. By supporting SB683, SB686, HB180, HB182.** These bills support a Constitutional Amendment that reads: "Shall the legislature fund a quality public education for all of Hawaii's children, including the recruitment and retention of teachers, lower class sizes, special education programming, career and technical education, art, music, Hawaiian studies, and Hawaiian language, by establishing, as provided by law, a surcharge on residential investment property and visitor accommodations?" Thank you.

NAME: Drone Omura

ADDRESS: 2830 Kula Hwy

Kula, HI 96790

(Place comments on the back)



TO:

SEN. Kolena English

REP. Kyle Yamamoto

(To locate your senator and representative go to openstates.org)

RE:

Hawaii's public schools are underfunded, this has led to chronic teacher shortages, large class sizes, and the failure to deal with our special needs students. **I am asking you to support our keiki and our public schools, by supporting SB683, SB686, HB180, HB182.** These bills support a Constitutional Amendment that reads: "Shall the legislature fund a quality public education for all of Hawaii's children, including the recruitment and retention of teachers, lower class sizes, special education programming, career and technical education, art, music, Hawaiian studies, and Hawaiian language, by establishing, as provided by law, a surcharge on residential investment property and visitor accommodations?" Thank you

NAME:

Katie Hoar

ADDRESS:

PO BOX 001342

KULA, HI 91079D

(Place comments on the back)



TO:

SEN. Kalan's Emylisk

REP. Kyle Yamashita

(To locate your senator and representative go to openstates.org)

RE:

Hawaii's public schools are underfunded, this has led to chronic teacher shortages, large class sizes, and the failure to deal with our special needs students. **I am asking you to support our keiki and our public schools, by supporting SB683, SB686, HB180, HB182.** These bills support a Constitutional Amendment that reads: "Shall the legislature fund a quality public education for all of Hawaii's children, including the recruitment and retention of teachers, lower class sizes, special education programming, career and technical education, art, music, Hawaiian studies, and Hawaiian language, by establishing, as provided by law, a surcharge on residential investment property and visitor accommodations?" Thank you.

NAME:

Mama Hurdle

ADDRESS:

10 Hookans Pl.

Kula HI 96790

(Place comments on the back)





TO:

SEN. T Kalani English

REP. Kyle Yamashita

(To locate your senator and representative go to openstates.org)

RE:

Hawaii's public schools are underfunded, this has led to chronic teacher shortages, large class sizes, and the failure to deal with our special needs students. **I am asking you to support our keiki and our public schools. By supporting SB683, SB686, HB180, HB182.** These bills support a Constitutional Amendment that reads: "Shall the legislature fund a quality public education for all of Hawaii's children, including the recruiting and retention of teachers, lower class sizes, special education programming, career and technical education, art, music, Hawaiian studies, and Hawaiian language, by establishing, as provided by law, a surcharge on residential investment property and visitor accommodations?" Thank you.

NAME:

Ron Browning

ADDRESS:

3770 Kula Hwy.

Kula HI 96790

(Place comments on the back)



TO:

SEN. Kalani English

REP. \_\_\_\_\_

(To locate your senator and representative go to [openstates.org](http://openstates.org))

RE:

Hawaii's public schools are underfunded, this has led to chronic teacher shortages, large class sizes, and the failure to deal with our special needs students. **I am asking you to support our keiki and our public schools, by supporting SB683, SB686, HB180, HB182.** These bills support a Constitutional Amendment that reads: "Shall the legislature fund a quality public education for all of Hawaii's children, including the recruitment and retention of teachers, lower class sizes, special education programming, career and technical education, art, music, Hawaiian studies, and Hawaiian language, by establishing, as provided by law, a surcharge on residential investment property and visitor accommodations?" Thank you.

NAME:

Jasmine Domingo

ADDRESS:

7 Uae Place

Kula, HI 96790

(Place comments on the back)



HSTA  
HAWAII STATE TEACHERS ASSOCIATION

TO:

SEN. S. Kawai English

REP. Lynn Decofee

(To locate your senator and representative go to openstates.org)

RE:

Hawaii's public schools are underfunded, this has led to chronic teacher shortages, large class sizes, and the failure to deal with our special needs students. **I am asking you to support our keiki and our public schools, by supporting SB683, SB686, HB180, HB182.** These bills support a Constitutional Amendment that reads: "Shall the legislature fund a quality public education for all of Hawaii's children, including the recruitment and retention of teachers, lower class sizes, special education programming, career and technical education, art, music, Hawaiian studies, and Hawaiian language, by establishing, as provided by law, a surcharge on residential investment property and visitor accommodations?" Thank you.

NAME:

Hona Chester

ADDRESS:

91 Holomakan, Pt  
Waiia, HI 96790

(Place comments on the back)



TO:

Rep. Yamashita  
SEN. English

~~SEN. English~~  
(To locate your senator and representative go to [openstates.org](http://openstates.org))

RE:

Hawaii's public schools are underfunded, this has led to chronic teacher shortages, large class sizes, and the failure to deal with our special needs students. **I am asking you to support our keiki and our public schools, by supporting SB683, SB686, HB180, HB182.** These bills support a Constitutional Amendment that reads: "Shall the legislature fund a quality public education for all of Hawaii's children, including the recruitment and retention of teachers, lower class sizes, special education programming, career and technical education, art, music, Hawaiian studies, and Hawaiian language, by establishing, as provided by law, a surcharge on residential investment property and visitor accommodations?" Thank you.

NAME:

Sonya Tavares

ADDRESS:

14 Nana Pono Pl.

Kula HI 96790

(Place comments on the back)



TO:

SEN. English

REP. Swick

(To locate your senator and representative go to openstates.org)

RE:

Hawaii's public schools are underfunded, this has led to chronic teacher shortages, large class sizes, and the failure to deal with our special needs students. **I am asking you to support our keiki and our public schools, by supporting SB683, SB686, HB180, HB182.** These bills support a Constitutional Amendment that reads: ""Shall the legislature fund a quality public education for all of Hawaii's children, including the recruitment and retention of teachers, lower class sizes, special education programming, career and technical education, art, music, Hawaiian studies, and Hawaiian language, by establishing, as provided by law, a surcharge on residential investment property and visitor accommodations?" Thank you.

NAME:

Lelekuha

ADDRESS:

217 Honolulu Ln #1701

Waikeala HI 96793

(Place comments on the back)

Our SPED teachers need the  
support and training to provide  
the best instructional practices  
to our students.



TO:

SEN. English Kalani

REP. Suzuki, Joe

(To locate your senator and representative go to [openstates.org](http://openstates.org))

RE:

Hawaii's public schools are underfunded, this has led to chronic teacher shortages, large class sizes, and the failure to deal with our special needs students. **I am asking you to support our keiki and our public schools, by supporting SB683, SB686, HB180, HB182.** These bills support a Constitutional Amendment that reads: "Shall the legislature fund a quality public education for all of Hawaii's children, including the recruitment and retention of teachers, lower class sizes, special education programming, career and technical education, art, music, Hawaiian studies, and Hawaiian language, by establishing, as provided by law, a surcharge on residential investment property and visitor accommodations?" Thank you.

NAME:

Michelle Suzuki

ADDRESS:

538 Kimiohia Street

Wailuku, HI 96799

(Place comments on the back)

I am asking you to support our kids  
and our public schools, by supporting  
SB683, SB686, HB180, ~~SB~~ HB182,





TO:

SEN. KALANI ENGLISH

REP. JOE SOOGE

(To locate your senator and representative go to openstates.org)

RE:

Hawaii's public schools are underfunded, this has led to chronic teacher shortages, large class sizes, and the failure to deal with our special needs students. **I am asking you to support our keiki and our public schools, by supporting SB683, SB686, HB180, HB182.** These bills support a Constitutional Amendment that reads: "I shall the legislature fund a quality public education for all of Hawaii's children, including the recruitment and retention of teachers, lower class sizes, special education programming, career and technical education, art, music, Hawaiian studies, and Hawaiian language, by establishing, as provided by law, a surcharge on residential investment property and visitor accommodations?" Thank you.

NAME:

MICHAEL BALANBITAD

ADDRESS:

246 CAU OCIWA CP  
WAILUKU, HI 96795

(Place comments on the back)

Also funds a quality  
Physical Education program.



TO:

SEN.

Rosalyn H. Baker

REP.

Kehiela Ina  
(To locate your senator and representative go to [openstates.org](http://openstates.org))

RE:

Hawaii's public schools are underfunded, this has led to chronic teacher shortages, large class sizes, and the failure to deal with our special needs students. **I am asking you to support our keiki and our public schools, by supporting SB683, SB686, HB180, HB182.** These bills support a Constitutional Amendment that reads: "Shall the legislature fund a quality public education for all of Hawaii's children, including the recruitment and retention of teachers, lower class sizes, special education programming, career and technical education, art, music, Hawaiian studies, and Hawaiian language, by establishing, as provided by law, a surcharge on residential investment property and visitor accommodations?" Thank you.

NAME:

Vilki Valentine

ADDRESS:

323 Wasinghia Street

Kihei, HI 96743

(Place comments on the back)

PLEASE SUPPORT your

teachers and Keiki!!!



TO: SEN. ROZ BAKER

REP. JOE SOWKI  
(To locate your senator and representative go to [openstates.org](http://openstates.org))

RE: Hawaii's public schools are underfunded, this has led to chronic teacher shortages, large class sizes, and the failure to deal with our special needs students. **I am asking you to support our keiki and our public schools. by supporting SB683, SB686, HB180, HB182.** These bills support a Constitutional Amendment that reads: "Shall the legislature fund a quality public education for all of Hawaii's children, including the recruitment and retention of teachers, lower class sizes, special education programming, career and technical education, art, music, Hawaiian studies, and Hawaiian language, by establishing, as provided by law, a surcharge on residential investment property and visitor accommodations?" Thank YOU.

NAME: Loyce Yamawaki

ADDRESS: 775 Maalau St.

Waialua HI 96793  
(Place comments on the back)

I am a Dr. in the Hawaiian Public School system and inspire you to assist the Public Schools as I have benefited tremendously from attending public schools. The teachers, the experiences and learning I gained stands up to any private school experience and as they see the general population is deserving of such funding,



TO:

SEN. Kalani English & Keith Ayarar

REP. ~~Walter Longenecker~~ Justin Woodson  
(To locate your senator and representative go to openstates.org)

RE:

Hawaii's public schools are underfunded, this has led to chronic teacher shortages, large class sizes, and the failure to deal with our special needs students. **I am asking you to support our keiki and our public schools, by supporting SB683, SB686, HB180, HB182.** These bills support a Constitutional Amendment that reads: "Shall the legislature fund a quality public education for all of Hawaii's children, including the recruitment and retention of teachers, lower class sizes, special education programming, career and technical education, art, music, Hawaiian studies, and Hawaiian language, by establishing, as provided by law, a surcharge on residential investment property and visitor accommodations?" Thank you.

NAME:

Jennifer Saito

ADDRESS:

752 South Ali Road  
Wailuku HI 96793

(Place comments on the back)

Our students need & deserve more  
from our state. They are falling behind  
and as teachers, we are trying our best  
to help them. It is so difficult when  
we don't have enough resources for them.  
Our state is failing our students and  
they are suffering. Please help us  
raise our students up so they can  
be productive & confident members of  
society. Thank you so much for  
your consideration.





TO:

SEN. Gilbert Keith Agaian

REP. Joseph Saei

(To locate your senator and representative go to [openstates.org](http://openstates.org))

RE:

Hawaii's public schools are underfunded, this has led to chronic teacher shortages, large class sizes, and the failure to deal with our special needs students. **I am asking you to support our keiki and our public schools, by supporting SB683, SB686, HB180, HB182.** These bills support a Constitutional Amendment that reads: "Shall the legislature fund a quality public education for all of Hawaii's children, including the recruitment and retention of teachers, lower class sizes, special education programming, career and technical education, art, music, Hawaiian studies, and Hawaiian language, by establishing, as provided by law, a surcharge on residential investment property and visitor accommodations?" Thank you.

NAME:

Till Saei

ADDRESS:

53 Kamaipo Pl.

Maunaloa HI 96793

(Place comments on the back)

Every year I watch students sit in classes with long-term subs and learn little to nothing. Those vacancies are increasing every year. We must invest in our future and give all students an opportunity to receive quality education. Our good teachers are leaving because they can't afford to stay. Our students are suffering! Please support!



TO: SEN. Keith - Agarran

REP. Sauki  
(To locate your senator and representative go to openstates.org)

RE: Hawaii's public schools are underfunded, this has led to chronic teacher shortages, large class sizes, and the failure to deal with our special needs students. **I am asking you to support our keiki and our public schools, by supporting SB683, SB686, HB180, HB182.** These bills support a Constitutional Amendment that reads: "Shall the legislature fund a quality public education for all of Hawaii's children, including the recruitment and retention of teachers, lower class sizes, special education programming, career and technical education, art, music, Hawaiian studies, and Hawaiian language, by establishing, as provided by law, a surcharge on residential investment property and visitor accommodations?" Thank you.

NAME: Barry T. Takahashi

ADDRESS: 26 Kaloopa Place

Wailuku, HI 96793

(Place comments on the back)

Please put our keiki  
first. For this generation,  
and our future generations.  
I am born & raised Maui!  
Please consider our  
ancestors and what they  
stood for...



TO:

SEN. English, Kulan

REP. Souki, Joe

(To locate your senator and representative go to [openstates.org](http://openstates.org))

RE:

Hawaii's public schools are underfunded, this has led to chronic teacher shortages, large class sizes, and the failure to deal with our special needs students. **I am asking you to support our keiki and our public schools, by supporting SB683, SB686, HB180, HB182.** These bills support a Constitutional Amendment that reads: "Shall the legislature fund a quality public education for all of Hawaii's children, including the recruitment and retention of teachers, lower class sizes, special education programming, career and technical education, art, music, Hawaiian studies, and Hawaiian language, by establishing, as provided by law, a surcharge on residential investment property and visitor accommodations?" Thank you.

NAME:

Melissa Perez

ADDRESS:

1313 Kawika Pl.

Wailuku, HI 96793

(Place comments on the back)

Thank a teacher that  
you can read this!

Support teachers  
and our children!

If you want respect  
show us respect!



TO: SEN. Gil Keith-Agaran

REP. ~~Keith-Agaran~~ Joseph Souki  
(To locate your senator and representative go to openstates.org)

RE: Hawaii's public schools are underfunded, this has led to chronic teacher shortages, large class sizes, and the failure to deal with our special needs students. I am asking you to support our keiki and our public schools, by supporting SB683, SB686, HB180, HB182. These bills support a Constitutional Amendment that reads: "Shall the legislature fund a quality public education for all of Hawaii's children, including the recruitment and retention of teachers, lower class sizes, special education programming, career and technical education, art, music, Hawaiian studies, and Hawaiian language, by establishing, as provided by law, a surcharge on residential investment property and visitor accommodations?" Thank you.

NAME: Shari Okada

ADDRESS: 1004 ARAIKI PLACE

WAILUKU, HI 96793  
(Place comments on the back)

Please help support our Keiki  
by funding Public Education so  
that all can have a quality education.  
Let's think win-win.





TO:

SEN. Gilboa S.C. Keith - Agrew

REP. Joseph M. Souki  
(To locate your senator and representative go to [openstates.org](http://openstates.org))

RE:

Hawaii's public schools are underfunded, this has led to chronic teacher shortages, large class sizes, and the failure to deal with our special needs students. **I am asking you to support our keiki and our public schools, by supporting SB683, SB686, HB180, HB182.** These bills support a Constitutional Amendment that reads: "Shall the legislature fund a quality public education for all of Hawaii's children, including the recruitment and retention of teachers, lower class sizes, special education programming, career and technical education, art, music, Hawaiian studies, and Hawaiian language, by establishing, as provided by law, a surcharge on residential investment property and visitor accommodations?" Thank YOU.

NAME:

RoseLani M. Amaki

ADDRESS:

198 Kaulana Na Pua Circle

Waiuku, HI 96799

(Place comments on the back)

We are definitely unfunded. Please help us take steps to make noticeable differences in our schools. In order to better support our students, we need to ensure we have the funds needed to contribute to cost that will enable us to take those steps.



TO:

Rep. Souki  
~~Sen.~~  
~~Sen.~~  
REP. Aouian  
(To locate your senator and representative go to openstates.org)

RE:

Hawaii's public schools are underfunded, this has led to chronic teacher shortages, large class sizes, and the failure to deal with our special needs students. **I am asking you to support our keiki and our public schools, by supporting SB683, SB686, HB180, HB182.** These bills support a Constitutional Amendment that reads: "Shall the legislature fund a quality public education for all of Hawaii's children, including the recruitment and retention of teachers, lower class sizes, special education programming, career and technical education, art, music, Hawaiian studies, and Hawaiian language, by establishing, as provided by law, a surcharge on residential investment property and visitor accommodations?" Thank you.

NAME:

Shada Sasai

ADDRESS:

145 Kamahele Circle  
Waialua HI 96793

(Place comments on the back)

Teachers should not have to  
get a second job to make  
ends meet. Please support  
us, and that shows support  
for our keiki, our future.



TO:

Rep. Joe Sunko

SEN. Gilbert Keiwi - Apuruan

REP. (To locate your senator and representative go to opensestates.org)

RE:

Hawaii's public schools are underfunded, this has led to chronic teacher shortages, large class sizes, and the failure to deal with our special needs students. **I am asking you to support our keiki and our public schools, by supporting SB683, SB686, HB180, HB182.** These bills support a Constitutional Amendment that reads: "Shall the legislature fund a quality public education for all of Hawaii's children, including the recruitment and retention of teachers, lower class sizes, special education programming, career and technical education, art, music, Hawaiian studies, and Hawaiian language, by establishing, as provided by law, a surcharge on residential investment property and visitor accommodations?" Thank you.

NAME:

Maria Hiron

ADDRESS:

PO Box 93075  
Milwaukee HI 96123

(Place comments on the back)

Alpha Unit Joe + Mr. Keith -  
Agarwal,

Our schools need greater funding  
to increase teacher pay so we can  
retain quality teachers! Please support  
SB673, SB6, HB190, 182.

Mahals!

Maria Okey

Emerson, Baldwin High School  
17+ years



TO:

SEN. Gilbert Keith-Agarua

REP. Joseph Souki

(To locate your senator and representative go to [openstates.org](http://openstates.org))

RE:

Hawaii's public schools are underfunded, this has led to chronic teacher shortages, large class sizes, and the failure to deal with our special needs students. **I am asking you to support our keiki and our public schools, by supporting SB683, SB686, HB180, HB182.** These bills support a Constitutional Amendment that reads: "Shall the legislature fund a quality public education for all of Hawaii's children, including the recruitment and retention of teachers, lower class sizes, special education programming, career and technical education, art, music, Hawaiian studies, and Hawaiian language, by establishing, as provided by law, a surcharge on residential investment property and visitor accommodations?" Thank you.

NAME:

David Negaard

ADDRESS:

980 Eha St #203

Wailuku HI 96793

(Place comments on the back)

Let the citizens decide!  
we all have to live with the  
consequences of poor education  
funding; we cannot afford to  
underfund schools. Those who  
face a future that will either  
be peopled by citizens well educated  
or poorly educated have a vested  
interest in school funding.





TO:

SEN. Keith Ageron

REP. Sooki

(To locate your senator and representative go to [openstates.org](http://openstates.org))

RE:

Hawaii's public schools are underfunded, this has led to chronic teacher shortages, large class sizes, and the failure to deal with our special needs students. **I am asking you to support our keiki and our public schools, by supporting SB683, SB686, HB180, HB182.** These bills support a Constitutional Amendment that reads: "Shall the legislature fund a quality public education for all of Hawaii's children, including the recruitment and retention of teachers, lower class sizes, special education programming, career and technical education, art, music, Hawaiian studies, and Hawaiian language, by establishing, as provided by law, a surcharge on residential investment property and visitor accommodations?" Thank you.

NAME:

Diana Ison

ADDRESS:

886 Ho'ow. St. Waiolo, Hawaii

(Place comments on the back)

I am a 26 Year old, Special education  
teacher of 9 years. I want to ~~help~~ help our  
students who need extra supports. But  
this is difficult for a young teacher  
who is trying to get by with low pay.

Please Help!



TO: SEN. Gail Keith - Agaron

REP. ~~Sitter~~ Agaron Joseph Souki

(To locate your senator and representative go to openstates.org)

RE: Hawaii's public schools are underfunded, this has led to chronic teacher shortages, large class sizes, and the failure to deal with our special needs students. **I am asking you to support our keiki and our public schools, by supporting SB683, SB686, HB180, HB182.** These bills support a Constitutional Amendment that reads: "Shall the legislature fund a quality public education for all of Hawaii's children, including the recruitment and retention of teachers, lower class sizes, special education programming, career and technical education, art, music, Hawaiian studies, and Hawaiian language, by establishing, as provided by law, a surcharge on residential investment property and visitor accommodations?" Thank you.

NAME: Dayni Shimamura

ADDRESS: 246 S. Ali Rd.

Wailuku, HI 96793

(Place comments on the back)

Please support teachers  
by offering a fair contract  
that compensates teachers  
for the work we do.

Fifty percent of new teachers  
leave the profession and  
students deserve highly  
trained teachers instead of  
substitutes.



SEN. \_\_\_\_\_

REP. Joe Souki  
(To locate your senator and representative go to openstates.org)

RE: Hawaii's public schools are underfunded, this has led to chronic teacher shortages, large class sizes, and the failure to deal with our special needs students. **I am asking you to support our keiki and our public schools, by supporting SB683, SB686, HB180, HB182.** These bills support a Constitutional Amendment that reads: "Shall the legislature fund a quality public education for all of Hawaii's children, including the recruitment and retention of teachers, lower class sizes, special education programming, career and technical education, art, music, Hawaiian studies, and Hawaiian language, by establishing, as provided by law, a surcharge on residential investment property and visitor accommodations?" Thank you.

NAME: Timothy Stewart

ADDRESS: 36 Iao Loop Mailbox H196793

\_\_\_\_\_  
(Place comments on the back)

I've gotten you

sponges for many

years and I saw

you

waving

at the side of

the Kakuhi Beach Road

near the harbor and trucks



TO: SEN. Gail Keenan Agarran

REP. \_\_\_\_\_  
(To locate your senator and representative go to openstates.org)

RE: Hawaii's public schools are underfunded, this has led to chronic teacher shortages, large class sizes, and the failure to deal with our special needs students. **I am asking you to support our keiki and our public schools, by supporting SB683, SB686, HB180, HB182.** These bills support a Constitutional Amendment that reads: "Shall the legislature fund a quality public education for all of Hawaii's children, including the recruitment and retention of teachers, lower class sizes, special education programming, career and technical education, art, music, Hawaiian studies, and Hawaiian language, by establishing, as provided by law, a surcharge on residential investment property and visitor accommodations?" Thank you.

NAME: Timothy Stewart  
ADDRESS: 36 Tao Loop Wailuku HI 96793

(Place comments on the back)

I remember Leila from

Mari Maren when I

did my student teaching

~~13~~ 13 years ago.

I saw you at the

campout w/ Mr. Browning

I'm from Guam





TO:

SEN. Gilbert S.C. Keith-Abogren

REP. Joseph M. Souki

(To locate your senator and representative go to [openstates.org](http://openstates.org))

RE:

Hawaii's public schools are underfunded, this has led to chronic teacher shortages, large class sizes, and the failure to deal with our special needs students. **I am asking you to support our keiki and our public schools, by supporting SB683, SB686, HB180, HB182.** These bills support a Constitutional Amendment that reads: ""Shall the legislature fund a quality public education for all of Hawaii's children, including the recruitment and retention of teachers, lower class sizes, special education programming, career and technical education, art, music, Hawaiian studies, and Hawaiian language, by establishing, as provided by law, a surcharge on residential investment property and visitor accommodations?" Thank You.

NAME:

Kelley Tambo

ADDRESS:

1120 Nakuloesi St.

Maunaloa, HI 96708

(Place comments on the back)

Please support teachers  
and public education in Hawaii.



TO:

SEN. Keith-Agarman

REP. Souki

(To locate your senator and representative go to [openstates.org](http://openstates.org))

RE:

Hawaii's public schools are underfunded, this has led to chronic teacher shortages, large class sizes, and the failure to deal with our special needs students. **I am asking you to support our keiki and our public schools, by supporting SB683, SB686, HB180, HB182.** These bills support a Constitutional Amendment that reads: "Shall the legislature fund a quality public education for all of Hawaii's children, including the recruitment and retention of teachers, lower class sizes, special education programming, career and technical education, art, music, Hawaiian studies, and Hawaiian language, by establishing, as provided by law, a surcharge on residential investment property and visitor accommodations?" Thank you.

NAME:

Monica Kramp

ADDRESS:

2125 Kahakili Hwy

Waialuku, HI 96793

(Place comments on the back)

I agree.



TO: SEN. Keith - Agarron

REP. Souki

(To locate your senator and representative go to [openstates.org](http://openstates.org))

RE:

Hawaii's public schools are underfunded, this has led to chronic teacher shortages, large class sizes, and the failure to deal with our special needs students. **I am asking you to support our keiki and our public schools, by supporting SB683, SB686, HB180, HB182.** These bills support a Constitutional Amendment that reads: "Shall the legislature fund a quality public education for all of Hawaii's children, including the recruitment and retention of teachers, lower class sizes, special education programming, career and technical education, art, music, Hawaiian studies, and Hawaiian language, by establishing, as provided by law, a surcharge on residential investment property and visitor accommodations?" Thank you.

NAME: Chrissa Takahashi

ADDRESS: 26 Kolopua Place

Wailuku HI 96793

(Place comments on the back)

Please help us get the  
schools our keiki deserve.



TO:

SEN. Gilbert Keith-Agarua

REP. Joe Souki

(To locate your senator and representative go to [openstates.org](http://openstates.org))

RE:

Hawaii's public schools are underfunded, this has led to chronic teacher shortages, large class sizes, and the failure to deal with our special needs students. **I am asking you to support our keiki and our public schools, by supporting SB683, SB686, HB180, HB182.** These bills support a Constitutional Amendment that reads: "Shall the legislature fund a quality public education for all of Hawaii's children, including the recruitment and retention of teachers, lower class sizes, special education programming, career and technical education, art, music, Hawaiian studies, and Hawaiian language, by establishing, as provided by law, a surcharge on residential investment property and visitor accommodations?" Thank you.

NAME:

Joyce Chan

ADDRESS:

53 Laukoha St. # 2303

Wailuku, HI 96793

(Place comments on the back)

To attract and retain our  
teachers we need better pay,  
especially our new teachers.





TO:

SEN. Keith Agartan  
REP. SOUKI

(To locate your senator and representative go to openstates.org)

RE:

Hawaii's public schools are underfunded, this has led to chronic teacher shortages, large class sizes, and the failure to deal with our special needs students. **I am asking you to support our keiki and our public schools, by supporting SB683, SB686, HB180, HB182.** These bills support a Constitutional Amendment that reads: "Shall the legislature fund a quality public education for all of Hawaii's children, including the recruitment and retention of teachers, lower class sizes, special education programming, career and technical education, art, music, Hawaiian studies, and Hawaiian language, by establishing, as provided by law, a surcharge on residential investment property and visitor accommodations?" Thank you.

NAME:

Nicole Yamamoto

ADDRESS:

(Place comments on the back)



TO:

SEN. Gilbert S.C. Keith-Argan

REP. Joseph M. Soreki

(To locate your senator and representative go to [openstates.org](http://openstates.org))

RE:

Hawaii's public schools are underfunded, this has led to chronic teacher shortages, large class sizes, and the failure to deal with our special needs students. **I am asking you to support our keiki and our public schools, by supporting SB683, SB686, HB180, HB182.** These bills support a Constitutional Amendment that reads: "Shall the legislature fund a quality public education for all of Hawaii's children, including the recruitment and retention of teachers, lower class sizes, special education programming, career and technical education, art, music, Hawaiian studies, and Hawaiian language, by establishing, as provided by law, a surcharge on residential investment property and visitor accommodations?" Thank YOU.

NAME:

Chris Kawaini Kuikala Garcia

ADDRESS:

33 Old Place

Maui, HI 96793

(Place comments on the back)

ing



TO: SEN. G. Agnew

REP. \_\_\_\_\_  
(To locate your senator and representative go to openstates.org)

RE: Hawaii's public schools are underfunded, this has led to chronic teacher shortages, large class sizes, and the failure to deal with our special needs students. **I am asking you to support our keiki and our public schools, by supporting SB683, SB686, HB180, HB182.** These bills support a Constitutional Amendment that reads: "Shall the legislature fund a quality public education for all of Hawaii's children, including the recruitment and retention of teachers, lower class sizes, special education programming, career and technical education, art, music, Hawaiian studies, and Hawaiian language, by establishing, as provided by law, a surcharge on residential investment property and visitor accommodations?" Thank you.

NAME: Maile Viera

ADDRESS: 80 HAKUHEE WAY

WAILUKU, HI 96793

(Place comments on the back)



TO:

SEN.

Keith - Apperson

REP.

(To locate your senator and representative go to [openstates.org](http://openstates.org))

RE:

Hawaii's public schools are underfunded, this has led to chronic teacher shortages, large class sizes, and the failure to deal with our special needs students. **I am asking you to support our keiki and our public schools, by supporting SB683, SB686, HB180, HB182.** These bills support a Constitutional Amendment that reads: "Shall the legislature fund a quality public education for all of Hawaii's children, including the recruitment and retention of teachers, lower class sizes, special education programming, career and technical education, art, music, Hawaiian studies, and Hawaiian language, by establishing, as provided by law, a surcharge on residential investment property and visitor accommodations?" Thank you.

NAME:

Jackie Muka'i

ADDRESS:

620 Halemalu Pl, Wailuku, HI 96793

(Place comments on the back)



TO:

Rep. SOVSKI  
SEN. SOVSKI  
Sen. MORAN  
Rep. MORAN

(To locate your senator and representative go to openstates.org)

RE:

Hawaii's public schools are underfunded, this has led to chronic teacher shortages, large class sizes, and the failure to deal with our special needs students. **I am asking you to support our keiki and our public schools, by supporting SB683, SB686, HB180, HB182.** These bills support a Constitutional Amendment that reads: "Shall the legislature fund a quality public education for all of Hawaii's children, including the recruitment and retention of teachers, lower class sizes, special education programming, career and technical education, art, music, Hawaiian studies, and Hawaiian language, by establishing, as provided by law, a surcharge on residential investment property and visitor accommodations?" Thank you.

NAME:

Ahiana Labuanan

ADDRESS:

108 Waka Haa Loop  
Waiuku, HI 96793

(Place comments on the back)



TO:

SEN. Keith Ageron

REP. Joe Suki

(To locate your senator and representative go to openstates.org)

RE:

Hawaii's public schools are underfunded, this has led to chronic teacher shortages, large class sizes, and the failure to deal with our special needs students. **I am asking you to support our keiki and our public schools, by supporting SB683, SB686, HB180, HB182.** These bills support a Constitutional Amendment that reads: "Shall the legislature fund a quality public education for all of Hawaii's children, including the recruitment and retention of teachers, lower class sizes, special education programming, career and technical education, art, music, Hawaiian studies, and Hawaiian language, by establishing, as provided by law, a surcharge on residential investment property and visitor accommodations?" Thank you.

NAME:

Joanna Yap

ADDRESS:

PO Box 622

of

Waiwaleke, HI 96713

(Place comments on the back)



TO:

SEN.

Gil Agarran

REP.

Sue Banks

(To locate your senator and representative go to openstates.org)

RE:

Hawaii's public schools are underfunded, this has led to chronic teacher shortages, large class sizes, and the failure to deal with our special needs students. **I am asking you to support our keiki and our public schools, by supporting SB683, SB686, HB180, HB182.** These bills support a Constitutional Amendment that reads: "Shall the legislature fund a quality public education for all of Hawaii's children, including the recruitment and retention of teachers, lower class sizes, special education programming, career and technical education, art, music, Hawaiian studies, and Hawaiian language, by establishing, as provided by law, a surcharge on residential investment property and visitor accommodations?" Thank you.

NAME:

Justin Hushey

37

Pouli

Circle

96755

ADDRESS:

Wai'aleale HI

(Place comments on the back)



TO:

SEN.

~~Robert~~ Agarron

REP.

Joe Souki.

(To locate your senator and representative go to [openstates.org](http://openstates.org))

RE:

Hawaii's public schools are underfunded, this has led to chronic teacher shortages, large class sizes, and the failure to deal with our special needs students. **I am asking you to support our keiki and our public schools, by supporting SB683, SB686, HB180, HB182.** These bills support a Constitutional Amendment that reads: "Shall the legislature fund a quality public education for all of Hawaii's children, including the recruitment and retention of teachers, lower class sizes, special education programming, career and technical education, art, music, Hawaiian studies, and Hawaiian language, by establishing, as provided by law, a surcharge on residential investment property and visitor accommodations?" Thank you.

NAME:

Chrysmine Graeme - Souk

ADDRESS:

51 NOKUKULA LP.

Waiwala, HI 96793

(Place comments on the back)





TO:

Rep. Suzuki  
SEN. Keith - Aarao  
Reps. \_\_\_\_\_

(To locate your senator and representative go to openstates.org)

RE:

Hawaii's public schools are underfunded, this has led to chronic teacher shortages, large class sizes, and the failure to deal with our special needs students. **I am asking you to support our keiki and our public schools, by supporting SB683, SB686, HB180, HB182.** These bills support a Constitutional Amendment that reads: "I shall the legislature fund a quality public education for all of Hawaii's children, including the recruitment and retention of teachers, lower class sizes, special education programming, career and technical education, art, music, Hawaiian studies, and Hawaiian language, by establishing, as provided by law, a surcharge on residential investment property and visitor accommodations?" Thank you.

NAME:

DAZAYVN OASA

ADDRESS:

117 Kameles St  
Waiuku HI 96793

(Place comments on the back)



TO:

SEN. Gilbert S. Keith - Ayman

REP. Joseph M. Souki

(To locate your senator and representative go to [openstates.org](http://openstates.org))

RE:

Hawaii's public schools are underfunded, this has led to chronic teacher shortages, large class sizes, and the failure to deal with our special needs students. **I am asking you to support our keiki and our public schools, by supporting SB683, SB686, HB180, HB182.** These bills support a Constitutional Amendment that reads: "Shall the legislature fund a quality public education for all of Hawaii's children, including the recruitment and retention of teachers, lower class sizes, special education programming, career and technical education, art, music, Hawaiian studies, and Hawaiian language, by establishing, as provided by law, a surcharge on residential investment property and visitor accommodations?" Thank you.

NAME:

Kathleen Debs Santos

ADDRESS:

107 Olina St.

Kahului, HI 96793

(Place comments on the back)



TO:

SEN. Gil Keith Hancock

REP. Joseph Soto

(To locate your senator and representative go to openstates.org)

RE:

Hawaii's public schools are underfunded, this has led to chronic teacher shortages, large class sizes, and the failure to deal with our special needs students. I am asking you to support our keiki and our public schools, by supporting SB683, SB686, HB180, HB182. These bills support a Constitutional Amendment that reads: "Shall the legislature fund a quality public education for all of Hawaii's children, including the recruitment and retention of teachers, lower class sizes, special education programming, career and technical education, art, music, Hawaiian studies, and Hawaiian language, by establishing, as provided by law, a surcharge on residential investment property and visitor accommodations?" Thank you.

NAME:

Dwyer Mungana

ADDRESS:

1111 Wai Wai Place Waimanalo HI 96793

(Place comments on the back)



TO:

SEN.

*Gil Keith Pyron*

REP.

*Joseph Sireli*

(To locate your senator and representative go to [openstates.org](http://openstates.org))

RE:

Hawaii's public schools are underfunded, this has led to chronic teacher shortages, large class sizes, and the failure to deal with our special needs students. **I am asking you to support our keiki and our public schools, by supporting SB683, SB686, HB180, HB182.** These bills support a Constitutional Amendment that reads: "Shall the legislature fund a quality public education for all of Hawaii's children, including the recruitment and retention of teachers; lower class sizes, special education programming, career and technical education, art, music, Hawaiian studies, and Hawaiian language, by establishing, as provided by law, a surcharge on residential investment property and visitor accommodations?" Thank you.

NAME:

*Scott Clarke*

ADDRESS:

*140 Mahehu Loop*

*Waialua, HI 96793*

(Place comments on the back)



TO: SEN. GILBERT S. C. KENTH ABERNATHY

REP. JOSEPH SAKI  
(To locate your senator and representative go to [openstates.org](http://openstates.org))

RE:

Hawaii's public schools are underfunded, this has led to chronic teacher shortages, large class sizes, and the failure to deal with our special needs students. **I am asking you to support our keiki and our public schools, by supporting SB683, SB686, HB180, HB182.** These bills support a Constitutional Amendment that reads: "The State shall fund a quality public education for all of Hawaii's children, including the recruitment and retention of teachers, lower class sizes, special education programming, career and technical education, art, music, Hawaiian studies, and Hawaiian language, by establishing, as provided by law, a surcharge on residential investment property and visitor accommodations?" Thank you.

NAME:

ADAM BEDLAMOL

ADDRESS:

90 NOKELUA LOOP

WAILUKU HI 96793

(Place comments on the back)



TO:

SEN. Gilbert Keith-Agar

REP. Souki Joseph

(To locate your senator and representative go to [openstates.org](http://openstates.org))

RE:

Hawaii's public schools are underfunded, this has led to chronic teacher shortages, large class sizes, and the failure to deal with our special needs students. **I am asking you to support our keiki and our public schools, by supporting SB683, SB686, HB180, HB182.** These bills support a Constitutional Amendment that reads: "Shall the legislature fund a quality public education for all of Hawaii's children, including the recruitment and retention of teachers, lower class sizes, special education programming, career and technical education, art, music, Hawaiian studies, and Hawaiian language, by establishing, as provided by law, a surcharge on residential investment property and visitor accommodations?" Thank you.

NAME:

SEAN KAWAMATA

ADDRESS:

310 Ho'omaluku Pl  
Wailuku, HI 96793

(Place comments on the back)



TO:

REP. SOWKI  
SEN. SOWKI  
SEN. ADARON  
SEN. ADARON

(To locate your senator and representative go to openstates.org)

RE:

Hawaii's public schools are underfunded, this has led to chronic teacher shortages, large class sizes, and the failure to deal with our special needs students. **I am asking you to support our keiki and our public schools, by supporting SB683, SB686, HB180, HB182.** These bills support a Constitutional Amendment that reads: "Shall the legislature fund a quality public education for all of Hawaii's children, including the recruitment and retention of teachers, lower class sizes, special education programming, career and technical education, art, music, Hawaiian studies, and Hawaiian language, by establishing, as provided by law, a surcharge on residential investment property and visitor accommodations?" Thank you.

NAME:

AIZA CORONIZ

ADDRESS:

600 HIRANI ST.  
WAILUKU, HI 96791

(Place comments on the back)



TO:

SEN. AJAWAN

REP. SOKI

(To locate your senator and representative go to [openstates.org](http://openstates.org))

RE:

Hawaii's public schools are underfunded, this has led to chronic teacher shortages, large class sizes, and the failure to deal with our special needs students. **I am asking you to support our keiki and our public schools, by supporting SB683, SB686, HB180, HB182.** These bills support a Constitutional Amendment that reads: "Shall the legislature fund a quality public education for all of Hawaii's children, including the recruitment and retention of teachers, lower class sizes, special education programming, career and technical education, art, music, Hawaiian studies, and Hawaiian language, by establishing, as provided by law, a surcharge on residential investment property and visitor accommodations?" Thank you.

NAME:

TONI HUKI SIMA

ADDRESS:

141 HO'OMIWI LP. #2102

WAILUKU, HI 96793

(Place comments on the back)





TO:

SEN. GILBERT KEITH-AGARD

REP. JOE SOWE

(To locate your senator and representative go to [openstates.org](http://openstates.org))

RE:

Hawaii's public schools are underfunded, this has led to chronic teacher shortages, large class sizes, and the failure to deal with our special needs students. **I am asking you to support our keiki and our public schools, by supporting SB683, SB686, HB180, HB182.** These bills support a Constitutional Amendment that reads: "Shall the legislature fund a quality public education for all of Hawaii's children, including the recruitment and retention of teachers, lower class sizes, special education programming, career and technical education, art, music, Hawaiian studies, and Hawaiian language, by establishing, as provided by law, a surcharge on residential investment property and visitor accommodations?" Thank you.

NAME:

JEAN THOMPSON

ADDRESS:

51 E. WAIALAE RD

WAILUKU, HI 96790  
(Place comments on the back)



TO:

SEN. Gilbert Keith-Agarron

REP. Joseph Souki

(To locate your senator and representative go to [openstates.org](http://openstates.org))

RE:

Hawaii's public schools are underfunded, this has led to chronic teacher shortages, large class sizes, and the failure to deal with our special needs students. **I am asking you to support our keiki and our public schools, by supporting SB683, SB686, HB180, HB182.** These bills support a Constitutional Amendment that reads: "Shall the legislature fund a quality public education for all of Hawaii's children, including the recruitment and retention of teachers, lower class sizes, special education programming, career and technical education, art, music, Hawaiian studies, and Hawaiian language, by establishing, as provided by law, a surcharge on residential investment property and visitor accommodations?" Thank you.

NAME:

Dean Krump

ADDRESS:

947 E. Diiha Pl

Wailuku HI 96793

(Place comments on the back)



TO:

SEN. Gil Keith Agnew

REP. Joe Soule

(To locate your senator and representative go to openstates.org)

RE:

Hawaii's public schools are underfunded, this has led to chronic teacher shortages, large class sizes, and the failure to deal with our special needs students. **I am asking you to support our keiki and our public schools, by supporting SB683, SB686, HB180, HB182.** These bills support a Constitutional Amendment that reads: "Shall the legislature fund a quality public education for all of Hawaii's children, including the recruitment and retention of teachers, lower class sizes, special education programming, career and technical education, art, music, Hawaiian studies, and Hawaiian language, by establishing, as provided by law, a surcharge on residential investment property and visitor accommodations?" Thank you.

NAME:

Dona Sierra

ADDRESS:

58 Poinu Cir.

Wailuku, HI 96793

(Place comments on the back)



TO: SEN. \_\_\_\_\_

REP. Souki

(To locate your senator and representative go to [openstates.org](http://openstates.org))

RE: Hawaii's public schools are underfunded, this has led to chronic teacher shortages, large class sizes, and the failure to deal with our special needs students. I am asking you to support our keiki and our public schools. By supporting SB683, SB686, HB180, HB182. These bills support a Constitutional Amendment that reads: "Shall the legislature fund a quality public education for all of Hawaii's children, including the recruitment and retention of teachers, lower class sizes, special education programming, career and technical education, art, music, Hawaiian studies, and Hawaiian language, by establishing, as provided by law, a surcharge on residential investment property and visitor accommodations?" Thank you.

NAME: Cynthia Tsubako

ADDRESS: 37 Palekaiko Pl.

Wailuku, HI 96703

(Place comments on the back)



TO: SEN. Agaran

REP. \_\_\_\_\_  
(To locate your senator and representative go to [openstates.org](http://openstates.org))

RE: Hawaii's public schools are underfunded, this has led to chronic teacher shortages, large class sizes, and the failure to deal with our special needs students. **I am asking you to support our keiki and our public schools, by supporting SB683, SB686, HB180, HB182.** These bills support a Constitutional Amendment that reads: "Shall the legislature fund a quality public education for all of Hawaii's children, including the recruitment and retention of teachers, lower class sizes, special education programming, career and technical education, art, music, Hawaiian studies, and Hawaiian language, by establishing, as provided by law, a surcharge on residential investment property and visitor accommodations?" Thank you.

NAME: Cynthia Tsubako

ADDRESS: 37 Palekaiko Pl.

Wailuku, HI 96703

(Place comments on the back)



TO:

SEN.

Loi Agarran

REP.

Joe Sotki

(To locate your senator and representative go to [openstates.org](http://openstates.org))

RE:

Hawaii's public schools are underfunded, this has led to chronic teacher shortages, large class sizes, and the failure to deal with our special needs students. **I am asking you to support our keiki and our public schools, by supporting SB683, SB686, HB180, HB182.** These bills support a Constitutional Amendment that reads: "Shall the legislature fund a quality public education for all of Hawaii's children, including the recruitment and retention of teachers, lower class sizes, special education programming, career and technical education, art, music, Hawaiian studies, and Hawaiian language, by establishing, as provided by law, a surcharge on residential investment property and visitor accommodations?" Thank you.

NAME:

Nanna Lindberg

ADDRESS:

37 Penn Circle

Waialuku 96793

(Place comments on the back)



TO: SEN. \_\_\_\_\_

REP. Smiley \_\_\_\_\_

(To locate your senator and representative go to [openstates.org](http://openstates.org))

RE: Hawaii's public schools are underfunded, this has led to chronic teacher shortages, large class sizes, and the failure to deal with our special needs students. **I am**

**asking you to support our keiki and our public schools, by supporting SB683, SB686, HB180, HB182.** These bills support a Constitutional Amendment that reads: "Shall the legislature fund a quality public education for all of Hawaii's children, including the recruitment and retention of teachers, lower class sizes, special education programming, career and technical education, art, music, Hawaiian studies, and Hawaiian language, by establishing, as provided by law, a surcharge on residential investment property and visitor accommodations?" Thank you.

NAME: Dawn Knapchan

ADDRESS: 21 Ho Eha Zi Way

Maui, HI 96709

(Place comments on the back)



TO: SEN. Kath Agarron

REP. \_\_\_\_\_  
(To locate your senator and representative go to [openstates.org](http://openstates.org))

RE: Hawaii's public schools are underfunded, this has led to chronic teacher shortages, large class sizes, and the failure to deal with our special needs students. **I am asking you to support our keiki and our public schools, by supporting SB683, SB686, HB180, HB182.** These bills support a Constitutional Amendment that reads: "Shall the legislature fund a quality public education for all of Hawaii's children, including the recruitment and retention of teachers, lower class sizes, special education programming, career and technical education, art, music, Hawaiian studies, and Hawaiian language, by establishing, as provided by law, a surcharge on residential investment property and visitor accommodations?" Thank you.

NAME: Dawn Kahalehau

ADDRESS: 21 Ho Eho Ii Way

Makaha, HI 96793  
(Place comments on the back)





HSTA  
HAWAII STATE TEACHERS ASSOCIATION

TO: SEN. Keith Aggaran

REP. Souki  
(To locate your senator and representative go to openstates.org)

RE: Hawaii's public schools are underfunded, this has led to chronic teacher shortages, large class sizes, and the failure to deal with our special needs students. **I am asking you to support our keiki and our public schools, by supporting SB683, SB686, HB180, HB182.** These bills support a Constitutional Amendment that reads: "Shall the legislature fund a quality public education for all of Hawaii's children, including the recruitment and retention of teachers, lower class sizes, special education programming, career and technical education, art, music, Hawaiian studies, and Hawaiian language, by establishing, as provided by law, a surcharge on residential investment property and visitor accommodations?" Thank you.

NAME: Jessica Lewis

ADDRESS: 1050 Fina St.

Wailuku HI 96793  
(Place comments on the back)



HSTA  
HAWAII STATE TEACHERS' ASSOCIATION

Gil-Keth

Agarua

TO:

~~SEN. Keith~~  
~~REP. Joe Souki~~  
SEN. Joe Souki

(To locate your senator and representative go to openstates.org)

RE:

Hawaii's public schools are underfunded, this has led to chronic teacher shortages, large class sizes, and the failure to deal with our special needs students. **I am asking you to support our keiki and our public schools, by supporting SB633, SB686, HB180, HB182.** These bills support a Constitutional Amendment that reads: "Shall the legislature fund a quality public education for all of Hawaii's children, including the recruitment and retention of teachers, lower class sizes, special education programming, career and technical education, art, music, Hawaiian studies, and Hawaiian language, by establishing, as provided by law, a surcharge on residential investment property and visitor accommodations?" Thank you.

NAME:

Janet Brown

ADDRESS:

77 Kamahaio St.

Wailuku, HI 96793

(Place comments on the back)



TO: SEN. Reith-Duggan

REP. Joe Souki  
(To locate your senator and representative go to openstates.org)

RE: Hawaii's public schools are underfunded, this has led to chronic teacher shortages, large class sizes, and the failure to deal with our special needs students. **I am asking you to support our keiki and our public schools, by supporting SB683, SB686, HB180, HB182.** These bills support a Constitutional Amendment that reads: "Shall the legislature fund a quality public education for all of Hawaii's children, including the recruitment and retention of teachers, lower class sizes, special education programming, career and technical education, art, music, Hawaiian studies, and Hawaiian language, by establishing, as provided by law, a surcharge on residential investment property and visitor accommodations?" Thank you.

NAME: Alex Isobe

ADDRESS: 1465 Kilmee Pl.

Wailuku HI 96793  
(Place comments on the back)



TO:

SEN. Agar an

REP. \_\_\_\_\_

(To locate your senator and representative go to [openstates.org](http://openstates.org))

RE:

Hawaii's public schools are underfunded, this has led to chronic teacher shortages, large class sizes, and the failure to deal with our special needs students. **I am asking you to support our keiki and our public schools, by supporting SB683, SB686, HB180, HB182.** These bills support a Constitutional Amendment that reads: "Shall the legislature fund a quality public education for all of Hawaii's children, including the recruitment and retention of teachers, lower class sizes, special education programming, career and technical education, art, music, Hawaiian studies, and Hawaiian language, by establishing, as provided by law, a surcharge on residential investment property and visitor accommodations?" Thank you!

NAME: Sharon Keoloha-Kaui

ADDRESS: 371 Liholiho St.  
Wailuku HI 96793

(Place comments on the back)



TO: SEN. Gil Keira - Aguirre

REP. Joseph M. Saha

(To locate your senator and representative go to [openstates.org](http://openstates.org))

RE:

Hawaii's public schools are underfunded, this has led to chronic teacher shortages, large class sizes, and the failure to deal with our special needs students. **I am asking you to support our keiki and our public schools, by supporting SB683, SB686, HB180, HB182.** These bills support a Constitutional Amendment that reads: "Shall the legislature fund a quality public education for all of Hawaii's children, including the recruitment and retention of teachers, lower class sizes, special education programming, career and technical education, art, music, Hawaiian studies, and Hawaiian language, by establishing, as provided by law, a surcharge on residential investment property and visitor accommodations?" Thank you.

NAME:

Joe Alueka

ADDRESS:

108 Poina Road

Waikanae HI 96793

(Place comments on the back)



TO:

SEN. Gil Aganan  
REP. Joseph M. Sosa

(To locate your senator and representative go to openstates.org)

RE:

Hawaii's public schools are underfunded, this has led to chronic teacher shortages, large class sizes, and the failure to deal with our special needs students. **I am asking you to support our keiki and our public schools, by supporting SB683, SB686, HB180, HB182.** These bills support a Constitutional Amendment that reads: "Shall the legislature fund a quality public education for all of Hawaii's children, including the recruitment and retention of teachers, lower class sizes, special education programming, career and technical education, art, music, Hawaiian studies, and Hawaiian language, by establishing, as provided by law, a surcharge on residential investment property and visitor accommodations?" Thank you.

NAME:

Shannon Alueh

ADDRESS:

168 Pua Rd  
Wailuku, HI 96793

(Place comments on the back)



TO: Rep SEN. SOKI

Rep SEN. KOH - AOKA  
(To locate your senator and representative go to openstates.org)

RE: Hawaii's public schools are underfunded, this has led to chronic teacher shortages, large class sizes, and the failure to deal with our special needs students. **I am asking you to support our keiki and our public schools, by supporting SB683, SB686, HB180, HB182.** These bills support a Constitutional Amendment that reads: "Shall the legislature fund a quality public education for all of Hawaii's children, including the recruitment and retention of teachers, lower class sizes, special education programming, career and technical education, art, music, Hawaiian studies, and Hawaiian language, by establishing, as provided by law, a surcharge on residential investment property and visitor accommodations?" Thank you.

NAME: Christine Marsh  
ADDRESS: 1201 W. Onalua Pl.  
Waipuku, HI 90793

(Place comments on the back)



TO:

SEN. ~~Baker~~ Acogno, ~~Wilder~~

REP. Cody Egnos  
(To locate your senator and representative go to openstates.org)

RE:

Hawaii's public schools are underfunded, this has led to chronic teacher shortages, large class sizes, and the failure to deal with our special needs students. **I am asking you to support our keiki and our public schools, by supporting SB683, SB686, HB180, HB182.** These bills support a Constitutional Amendment that reads: "Shall the legislature fund a quality public education for all of Hawaii's children, including the recruitment and retention of teachers, lower class sizes, special education programming, career and technical education, art, music, Hawaiian studies, and Hawaiian language, by establishing, as provided by law, a surcharge on residential investment property and visitor accommodations?" Thank you.

NAME:

Barbara Fuller

ADDRESS:

PO Box 1625  
Wailuku, HI 96795

(Place comments on the back)





TO:

SEN. [Signature] Argon

REP. Evans

(To locate your senator and representative go to [openstates.org](http://openstates.org))

RE:

Hawaii's public schools are underfunded, this has led to chronic teacher shortages, large class sizes, and the failure to deal with our special needs students. **I am asking you to support our keiki and our public schools. By supporting SB683, SB686, HB180, HB182.** These bills support a Constitutional Amendment that reads: "Shall the legislature fund a quality public education for all of Hawaii's children, including the recruitment and retention of teachers, lower class sizes, special education programming, career and technical education, art, music, Hawaiian studies, and Hawaiian language, by establishing, as provided by law, a surcharge on residential investment property and visitor accommodations?" Thank you.

NAME:

Kelsey Kawaha

ADDRESS:

1146 Makala Dr

Maui, HI 96793

(Place comments on the back)



TO:

SEN. Argon

REP. Evans

(To locate your senator and representative go to [openstates.org](http://openstates.org))

RE:

Hawaii's public schools are underfunded, this has led to chronic teacher shortages, large class sizes, and the failure to deal with our special needs students. **I am asking you to support our keiki and our public schools, by supporting SB683, SB686, HB180, HB182.** These bills support a Constitutional Amendment that reads: "Shall the legislature fund a quality public education for all of Hawaii's children, including the recruitment and retention of teachers, lower class sizes, special education programming, career and technical education, art, music, Hawaiian studies, and Hawaiian language, by establishing, as provided by law, a surcharge on residential investment property and visitor accommodations?" Thank you.

NAME:

Kim Holoka

ADDRESS:

P.O. BOX 3215

Mauikeu, HI 96793

(Place comments on the back)



TO:

SEN. Keith Agarwal

REP. Joe Souki

(To locate your senator and representative go to [openstates.org](http://openstates.org))

RE:

Hawaii's public schools are underfunded, this has led to chronic teacher shortages, large class sizes, and the failure to deal with our special needs students. **I am asking you to support our keiki and our public schools, by supporting SB683, SB686, HB180, HB182.** These bills support a Constitutional Amendment that reads: "Shall the legislature fund a quality public education for all of Hawaii's children, including the recruitment and retention of teachers, lower class sizes, special education programming, career and technical education, art, music, Hawaiian studies, and Hawaiian language, by establishing, as provided by law, a surcharge on residential investment property and visitor accommodations?" Thank you.

NAME:

Kon N.

ADDRESS:

P.O. Box 766

Wailuku, HI 96793

(Place comments on the back)



TO:

SEN.

*Keim-Aparan*

REP.

*SOVEI*

(To locate your senator and representative go to [openstates.org](http://openstates.org))

RE:

Hawaii's public schools are underfunded, this has led to chronic teacher shortages, large class sizes, and the failure to deal with our special needs students. **I am asking you to support our keiki and our public schools, by supporting SB683, SB686, HB180, HB182.** These bills support a Constitutional Amendment that reads: "¶ Shall the legislature fund a quality public education for all of Hawaii's children, including the recruitment and retention of teachers, lower class sizes, special education programming, career and technical education, art, music, Hawaiian studies, and Hawaiian language, by establishing, as provided by law, a surcharge on residential investment property and visitor accommodations?" Thank you.

NAME:

*Walter Wong Keelan*

ADDRESS:

*M S Hoover St*

*Wahiawa HI 96793*

(Place comments on the back)



TO: SEN.

Karin Neenan

REP.

Joe Gohke

(To locate your senator and representative go to openstates.org)

RE:

Hawaii's public schools are underfunded, this has led to chronic teacher shortages, large class sizes, and the failure to deal with our special needs students. **I am asking you to support our keiki and our public schools, by supporting SB683, SB686, HB180, HB182.** These bills support a Constitutional Amendment that reads: "Shall the legislature fund a quality public education for all of Hawaii's children, including the recruitment and retention of teachers, lower class sizes, special education programming, career and technical education, art, music, Hawaiian studies, and Hawaiian language, by establishing, as provided by law, a surcharge on residential investment property and visitor accommodations?" Thank you.

NAME:

Joseph Furbtt

ADDRESS:

1878 Love St. #104

Waikuku HI 96793

(Place comments on the back)



TO:

SEN. Bill Keith-Apparao

REP. Joe Conner

(To locate your senator and representative go to openstates.org)

RE:

Hawaii's public schools are underfunded, this has led to chronic teacher shortages, large class sizes, and the failure to deal with our special needs students. **I am asking you to support our keiki and our public schools, by supporting SB683, SB686, HB180, HB182.** These bills support a Constitutional Amendment that reads: "Shall the legislature fund a quality public education for all of Hawaii's children, including the recruitment and retention of teachers, lower class sizes, special education programming, career and technical education, art, music, Hawaiian studies, and Hawaiian language, by establishing, as provided by law, a surcharge on residential investment property and visitor accommodations?" Thank you.

NAME:

Blaire Poles

ADDRESS:

1878 Lake St, #104

Wahiakua, HI 96793

(Place comments on the back)



TO:

SEN. Agarwal

REP. Shute

(To locate your senator and representative go to [openstates.org](http://openstates.org))

RE:

Hawaii's public schools are underfunded, this has led to chronic teacher shortages, large class sizes, and the failure to deal with our special needs students. **I am asking you to support our keiki and our public schools, by supporting SB683, SB686, HB180, HB182.** These bills support a Constitutional Amendment that reads: "¶ Shall the legislature fund a quality public education for all of Hawaii's children, including the recruitment and retention of teachers, lower class sizes, special education programming, career and technical education, art, music, Hawaiian studies, and Hawaiian language, by establishing, as provided by law, a surcharge on residential investment property and visitor accommodations?" Thank you.

NAME:

Just Sat

ADDRESS:

986 Lokahi Dr

Waipahu HI 96793

(Place comments on the back)



TO:

SEN. Gilbert Keith Aganan  
REP. Joseph Souki

(To locate your senator and representative go to [openstates.org](http://openstates.org))

RE:

Hawaii's public schools are underfunded, this has led to chronic teacher shortages, large class sizes, and the failure to deal with our special needs students. **I am asking you to support our keiki and our public schools, by supporting SB683, SB686, HB180, HB182.** These bills support a Constitutional Amendment that reads: "'Shall the legislature fund a quality public education for all of Hawaii's children, including the recruitment and retention of teachers, lower class sizes, special education programming, career and technical education, art, music, Hawaiian studies, and Hawaiian language, by establishing, as provided by law, a surcharge on residential investment property and visitor accommodations?'" Thank you.

NAME:

Noreen Yamasaki

ADDRESS:

1353 Kakaao Pl  
Maui Wau, HI 96793

(Place comments on the back)





TO:

SEN.

*Gilbert Velin-Agwan*

REP.

*Tyson Souza*

(To locate your senator and representative go to [openstates.org](http://openstates.org))

RE:

Hawaii's public schools are underfunded, this has led to chronic teacher shortages, large class sizes, and the failure to deal with our special needs students. **I am asking you to support our keiki and our public schools, by supporting SB683, SB686, HB180, HB182.** These bills support a Constitutional Amendment that reads: "Shall the legislature fund a quality public education for all of Hawaii's children, including the recruitment and retention of teachers, lower class sizes, special education programming, career and technical education, art, music, Hawaiian studies, and Hawaiian language, by establishing, as provided by law, a surcharge on residential investment property and visitor accommodations?" Thank you.

NAME:

*Remona Tatiana Loghnan*

ADDRESS:

*44 Kamae Way St.*

*Waimanalo HI 96793*

(Place comments on the back)



TO:

~~SENT~~ *Rip*

*Senky*

~~REP.~~

*Sen. Aguirre*

(To locate your senator and representative go to openstates.org)

RE:

Hawaii's public schools are underfunded, this has led to chronic teacher shortages, large class sizes, and the failure to deal with our special needs students. **I am asking you to support our keiki and our public schools, by supporting SB683, SB686, HB180, HB182.** These bills support a Constitutional Amendment that reads: "Shall the legislature fund a quality public education for all of Hawaii's children, including the recruitment and retention of teachers, lower class sizes, special education programming, career and technical education, art, music, Hawaiian studies, and Hawaiian language, by establishing, as provided by law, a surcharge on residential investment property and visitor accommodations?" Thank you.

NAME:

*Kamiki Bernades*

ADDRESS:

*1510 Kaimpe Place*

*Waimaka, HI 96793*

(Place comments on the back)



TO:

SEN.

JOSEPH SOOKI

REP.

(To locate your senator and representative go to openstates.org)

RE:

Hawaii's public schools are underfunded, this has led to chronic teacher shortages, large class sizes, and the failure to deal with our special needs students. **I am asking you to support our keiki and our public schools, by supporting SB683, SB686, HB180, HB182.** These bills support a Constitutional Amendment that reads: "Shall the legislature fund a quality public education for all of Hawaii's children, including the recruitment and retention of teachers, lower class sizes, special education programming, career and technical education, art, music, Hawaiian studies, and Hawaiian language, by establishing, as provided by law, a surcharge on residential investment property and visitor accommodations?" Thank you.

NAME:

ALLEN ARAKAWA

ADDRESS:

POB 1607 BALLOU V H 96798

(Place comments on the back)



TO:

SEN. ~~BOB~~ *Agar*

REP. *Sauki*

(To locate your senator and representative go to [openstates.org](http://openstates.org))

RE:

Hawaii's public schools are underfunded, this has led to chronic teacher shortages, large class sizes, and the failure to deal with our special needs students. **I am asking you to support our keiki and our public schools, by supporting SB683, SB686, HB180, HB182.** These bills support a Constitutional Amendment that reads: "Shall the legislature fund a quality public education for all of Hawaii's children, including the recruitment and retention of teachers, lower class sizes, special education programming, career and technical education, art, music, Hawaiian studies, and Hawaiian language, by establishing, as provided by law, a surcharge on residential investment property and visitor accommodations?" Thank you.

NAME:

*Joni Ishikawa*

ADDRESS:

*654 Pio Dr*

*Wailuku HI 96793*

(Place comments on the back)



TO:

SEN. Keith Amano

REP. Joe Silva

(To locate your senator and representative go to [openstates.org](http://openstates.org))

RE:

Hawaii's public schools are underfunded, this has led to chronic teacher shortages, large class sizes, and the failure to deal with our special needs students. **I am asking you to support our keiki and our public schools, by supporting SB683, SB686, HB180, HB182.** These bills support a Constitutional Amendment that reads: "Shall the legislature fund a quality public education for all of Hawaii's children, including the recruitment and retention of teachers, lower class sizes, special education programming, career and technical education, art, music, Hawaiian studies, and Hawaiian language, by establishing, as provided by law, a surcharge on residential investment property and visitor accommodations?" Thank you.

NAME:

L. Cabacungan

ADDRESS:

1362 Hahaione St

Mauikele HI 96793

(Place comments on the back)



TO:

SEN. Gilbert Keolu-~~Keolu~~ Aganan

REP. Joseph M. Sosa  
(To locate your senator and representative go to openstates.org)

RE:

Hawaii's public schools are underfunded, this has led to chronic teacher shortages, large class sizes, and the failure to deal with our special needs students. **I am asking you to support our keiki and our public schools, by supporting SB683, SB686, HB180, HB182.** These bills support a Constitutional Amendment that reads: "Shall the legislature fund a quality public education for all of Hawaii's children, including the recruitment and retention of teachers, lower class sizes, special education programming, career and technical education, art, music, Hawaiian studies, and Hawaiian language, by establishing, as provided by law, a surcharge on residential investment property and visitor accommodations?" Thank you.

NAME:

Leslie White

ADDRESS:

133 Hoowaiwai Cp 2301

Waialake HI 96793

(Place comments on the back)



TO: SEN. Gil Keith-Agar

REP. Joe Souki  
(To locate your senator and representative go to openstates.org)

RE: Hawaii's public schools are underfunded, this has led to chronic teacher shortages, large class sizes, and the failure to deal with our special needs students. **I am asking you to support our keiki and our public schools, by supporting SB683, SB686, HB180, HB182.** These bills support a Constitutional Amendment that reads: ""Shall the legislature fund a quality public education for all of Hawaii's children, including the recruitment and retention of teachers, lower class sizes, special education programming, career and technical education, art, music, Hawaiian studies, and Hawaiian language, by establishing, as provided by law, a surcharge on residential investment property and visitor accommodations?" Thank you.

NAME: Cory Shishido

ADDRESS: 119 Hawaiians Loop #201

Waipahu HI 96798

(Place comments on the back)



TO:

SEN. \_\_\_\_\_

Gibert

Keith - Agaran

REP. \_\_\_\_\_

Joe

Spooki

(To locate your senator and representative go to [openstates.org](http://openstates.org))

RE:

Hawaii's public schools are underfunded, this has led to chronic teacher shortages, large class sizes, and the failure to deal with our special needs students. **I am asking you to support our keiki and our public schools, by supporting SB683, SB686, HB180, HB182.** These bills support a Constitutional Amendment that reads: "Shall the legislature fund a quality public education for all of Hawaii's children, including the recruitment and retention of teachers, lower class sizes, special education programming, career and technical education, art, music, Hawaiian studies, and Hawaiian language, by establishing, as provided by law, a surcharge on residential investment property and visitor accommodations?" Thank you.

NAME:

Kevin Grant

ADDRESS:

140 Eha St. #104 Waiuku, HI.

96793

(Place comments on the back)





TO:

SEN. Gilbert Keith-Agar

REP. Joseph Souki

(To locate your senator and representative go to [openstates.org](http://openstates.org))

RE:

Hawaii's public schools are underfunded, this has led to chronic teacher shortages, large class sizes, and the failure to deal with our special needs students. **I am asking you to support our keiki and our public schools, by supporting SB683, SB686, HB180, HB182.** These bills support a Constitutional Amendment that reads: "Shall the legislature fund a quality public education for all of Hawaii's children, including the recruitment and retention of teachers, lower class sizes, special education programming, career and technical education, art, music, Hawaiian studies, and Hawaiian language, by establishing, as provided by law, a surcharge on residential investment property and visitor accommodations?" Thank you.

NAME:

Debbie Kiyabu

ADDRESS:

150 Malahni Street

Mauike, HI 96793

(Place comments on the back)



TO:

SEN.

Keith Ayarman

REP.

Joseph Suki

(To locate your senator and representative go to openstates.org)

RE:

Hawaii's public schools are underfunded, this has led to chronic teacher shortages, large class sizes, and the failure to deal with our special needs students. **I am asking you to support our keiki and our public schools, by supporting SB683, SB686, HB180, HB182.** These bills support a Constitutional Amendment that reads: "Shall the legislature fund a quality public education for all of Hawaii's children, including the recruitment and retention of teachers, lower class sizes, special education programming, career and technical education, art, music, Hawaiian studies, and Hawaiian language, by establishing, as provided by law, a surcharge on residential investment property and visitor accommodations?" Thank you!

NAME:

Shalayne Yamamoto

ADDRESS:

695 South Au Road

Waialua, HI 96793

(Place comments on the back)



TO: SEN. Gilbert S.S. Keith-Harmon

REP. STEVEN M. SOLO  
(To locate your senator and representative go to [openstates.org](http://openstates.org))

RE: Hawaii's public schools are underfunded, this has led to chronic teacher shortages, large class sizes, and the failure to deal with our special-needs students. **I am asking you to support our keiki and our public schools, by supporting SB683, SB686, HB180, HB182.** These bills support a Constitutional Amendment that reads: "Shall the legislature fund a quality public education for all of Hawaii's children, including the recruitment and retention of teachers, lower class sizes, special education programming, career and technical education, art, music, Hawaiian studies, and Hawaiian language, by establishing, as provided by law, a surcharge on residential investment property and visitor accommodations?" Thank you.

NAME: Melanie Krenmel

ADDRESS: 891 Nela Pl.

Mauikeo HI 96792  
(Place comments on the back)



TO:

SEN. Keith Aguiar

REP. Joseph M. Soreki

(To locate your senator and representative go to [openstates.org](http://openstates.org))

RE:

Hawaii's public schools are underfunded, this has led to chronic teacher shortages, large class sizes, and the failure to deal with our special needs students. **I am asking you to support our keiki and our public schools, by supporting SB683, SB686, HB180, HB182.** These bills support a Constitutional Amendment that reads: "Shall the legislature fund a quality public education for all of Hawaii's children, including the recruitment and retention of teachers, lower class sizes, special education programming, career and technical education, art, music, Hawaiian studies, and Hawaiian language, by establishing, as provided by law, a surcharge on residential investment property and visitor accommodations?" Thank you.

NAME:

Jennifer Muijamoto

ADDRESS:

482 Pualani St.

Wailuku, HI 96793

(Place comments on the back)



TO: SEN. Gilbert Keahi Ayanian

REP. Joseph M. Simki

(To locate your senator and representative go to [openstates.org](http://openstates.org))

RE: Hawaii's public schools are underfunded, this has led to chronic teacher shortages, large class sizes, and the failure to deal with our special needs students. **I am asking you to support our keiki and our public schools, by supporting SB683, SB686, HB180, HB182.** These bills support a Constitutional Amendment that reads: "Shall the legislature fund a quality public education for all of Hawaii's children, including the recruitment and retention of teachers, lower class sizes, special education programming, career and technical education, art, music, Hawaiian studies, and Hawaiian language, by establishing, as provided by law, a surcharge on residential investment property and visitor accommodations?" Thank you.

NAME: Joy Davani TAKOTSUKA

ADDRESS: P.O. Box 2896

Wailuku HI 96793

(Place comments on the back)



TO:

SEN.

*Tommy Lee*

REP.

*Woodson*

(To locate your senator and representative go to [openstates.org](http://openstates.org))

RE:

Hawaii's public schools are underfunded, this has led to chronic teacher shortages, large class sizes, and the failure to deal with our special needs students. **I am asking you to support our keiki and our public schools, by supporting SB683, SB686, HB180, HB182.** These bills support a Constitutional Amendment that reads: "Shall the legislature fund a quality public education for all of Hawaii's children, including the recruitment and retention of teachers, lower class sizes, special education programming, career and technical education, art, music, Hawaiian studies, and Hawaiian language, by establishing, as provided by law, a surcharge on residential investment property and visitor accommodations?" Thank you.

NAME:

*Margaret Woodson*

ADDRESS:

*415 Kalia Rd*

*Honolulu HI 96817*

(Place comments on the back)



TO:

SEN. \_\_\_\_\_

Gilbert Keith-Agarson

REP. \_\_\_\_\_

Justin Woodson

(To locate your senator and representative go to [openstates.org](http://openstates.org))

RE:

Hawaii's public schools are underfunded, this has led to chronic teacher shortages, large class sizes, and the failure to deal with our special needs students. **I am asking you to support our keiki and our public schools, by supporting SB683, SB686, HB180, HB182.** These bills support a Constitutional Amendment that reads: "Shall the legislature fund a quality public education for all of Hawaii's children, including the recruitment and retention of teachers, lower class sizes, special education programming, career and technical education, art, music, Hawaiian studies, and Hawaiian language, by establishing, as provided by law, a surcharge on residential investment property and visitor accommodations?" Thank you.

NAME:

Nancy Halley

ADDRESS:

187 N. Nanea Dr.

Waialoa HI 96793

(Place comments on the back)



TO:

SEN.

*Gilbert Keith Agnew*

REP.

*Jayma Wobleson*

(To locate your senator and representative go to openstates.org)

RE:

Hawaii's public schools are underfunded, this has led to chronic teacher shortages, large class sizes, and the failure to deal with our special needs students. **I am asking you to support our keiki and our public schools, by supporting SB683, SB686, HB180, HB182.** These bills support a Constitutional Amendment that reads: "Shall the legislature fund a quality public education for all of Hawaii's children, including the recruitment and retention of teachers, lower class sizes, special education programming, career and technical education, art, music, Hawaiian studies, and Hawaiian language, by establishing, as provided by law, a surcharge on residential investment property and visitor accommodations?" Thank you.

NAME:

*Danny Fudata*

ADDRESS:

*1387 Kilauea St.*

*Haleiwa, HI 96793*

(Place comments on the back)





TO:

SEN. Gilbert S.C. Keith-Logan  
REP. Justin H. Woodson  
(To locate your senator and representative go to openstates.org)

RE:

Hawaii's public schools are underfunded, this has led to chronic teacher shortages, large class sizes, and the failure to deal with our special needs students. **I am asking you to support our keiki and our public schools, by supporting SB683, SB686, HB180, HB182.** These bills support a Constitutional Amendment that reads: "I shall the legislature fund a quality public education for all of Hawaii's children, including the recruitment and retention of teachers; lower class sizes, special education programming, career and technical education, art, music, Hawaiian studies, and Hawaiian language, by establishing, as provided by law, a surcharge on residential investment property and visitor accommodations?" Thank you.

NAME:

Alana Anderson

ADDRESS:

~~1111~~ 1111 E. Kamehale Dr.  
Waipua, HI 96793

(Place comments on the back)



TO:

SEN. Gilbert Keith Hogartan

REP.

Washin Watson

(To locate your senator and representative go to [openstates.org](http://openstates.org))

RE:

Hawaii's public schools are underfunded, this has led to chronic teacher shortages, large class sizes, and the failure to deal with our special needs students. **I am asking you to support our keiki and our public schools, by supporting SB683, SB686, HB180, HB182.** These bills support a Constitutional Amendment that reads: "Shall the legislature fund a quality public education for all of Hawaii's children, including the recruitment and retention of teachers, lower class sizes, special education programming, career and technical education, art, music, Hawaiian studies, and Hawaiian language, by establishing, as provided by law, a surcharge on residential investment property and visitor accommodations?" Thank you

NAME:

Courtney Flinor

ADDRESS:

75 Waiwaka Lane apt 282

Waiwaka HI 96793

(Place comments on the back)



TO:

REP JUSTIN WOODSON  
SEN SEN Gilbert Keith-Aspin  
~~REP~~ (To locate your senator and representative go to openstates.org)

RE:

Hawaii's public schools are underfunded, this has led to chronic teacher shortages, large class sizes, and the failure to deal with our special needs students. **I am asking you to support our keiki and our public schools, by supporting SB683, SB686, HB180, HB182.** These bills support a Constitutional Amendment that reads: "Shall the legislature fund a quality public education for all of Hawaii's children, including the recruitment and retention of teachers, lower class sizes, special education programming, career and technical education, art, music, Hawaiian studies, and Hawaiian language, by establishing, as provided by law, a surcharge on residential investment property and visitor accommodations?" Thank you.

NAME:

Cherwick K Nakagawa

ADDRESS:

990 Kaimi Place  
Waikuku, HI 96793  
(Place comments on the back)



TO:

SEN. Sushin Woodson  
REP. Colby Killebrew  
(To locate your senator and representative go to openstates.org)

RE:

Hawaii's public schools are underfunded, this has led to chronic teacher shortages, large class sizes, and the failure to deal with our special needs students. **I am asking you to support our keiki and our public schools, by supporting SB683, SB686, HB180, HB182.** These bills support a Constitutional Amendment that reads: "Shall the legislature fund a quality public education for all of Hawaii's children, including the recruitment and retention of teachers, lower class sizes, special education programming, career and technical education, art, music, Hawaiian studies, and Hawaiian language, by establishing, as provided by law, a surcharge on residential investment property and visitor accommodations?" Thank you.

NAME:

Amy Anchetta

ADDRESS:

13879 Kilauea Street  
Waimakua, HI 96793

(Place comments on the back)



TO:

Rep. Justin Woodson  
SEN. SPON.

REP. Ige Gilbert Keith - Agaron

(To locate your senator and representative go to openstates.org)

RE:

Hawaii's public schools are underfunded, this has led to chronic teacher shortages, large class sizes, and the failure to deal with our special needs students. **I am asking you to support our keiki and our public schools, by supporting SB683, SB686, HB-180, HB182.** These bills support a Constitutional Amendment that reads: "Shall the legislature fund a quality public education for all of Hawaii's children, including the recruitment and retention of teachers, lower class sizes, special education programming, career and technical education, art, music, Hawaiian studies, and Hawaiian language, by establishing, as provided by law, a surcharge on residential investment property and visitor accommodations?" Thank you.

NAME:

Nadine Yamamura

ADDRESS:

1436 Kilimoe Pl.

Wahiuku, HI 90793

(Place comments on the back)



TO:

SEN. G.I. Keiik - Agana

REP. Justin Wadson

(To locate your senator and representative go to [openstates.org](http://openstates.org))

RE:

Hawaii's public schools are underfunded, this has led to chronic teacher shortages, large class sizes, and the failure to deal with our special needs students. **I am asking you to support our keiki and our public schools, by supporting SB683, SB686, HB180, HB182.** These bills support a Constitutional Amendment that reads: "Shall the legislature fund a quality public education for all of Hawaii's children, including the recruitment and retention of teachers, lower class sizes, special education programming, career and technical education, art, music, Hawaiian studies, and Hawaiian language, by establishing, as provided by law, a surcharge on residential investment property and visitor accommodations?" Thank you.

NAME:

Bradley Casparin

ADDRESS:

11 Wilkona Place

Waiuku HI 96793

(Place comments on the back)



TO:

SEN. Keith-Agarwal

REP. Woodson

(To locate your senator and representative go to [openstates.org](http://openstates.org))

RE:

Hawaii's public schools are underfunded, this has led to chronic teacher shortages, large class sizes, and the failure to deal with our special needs students. **I am asking you to support our keiki and our public schools, by supporting SB683, SB686, HB180, HB182.** These bills support a Constitutional Amendment that reads: "Shall the legislature fund a quality public education for all of Hawaii's children, including the recruitment and retention of teachers, lower class sizes, special education programming, career and technical education, art, music, Hawaiian studies, and Hawaiian language, by establishing, as provided by law, a surcharge on residential investment property and visitor accommodations?" Thank you.

NAME:

Jana Macarip

ADDRESS:

337 S ALA RA

WAILUKU HI 96793

(Place comments on the back)



TO: SEN. Kiell Gil Hagan

REP. Maicela Tang

(To locate your senator and representative go to [openstates.org](http://openstates.org))

RE: Hawaii's public schools are underfunded, this has led to chronic teacher shortages, large class sizes, and the failure to deal with our special needs students. **I am asking you to support our keiki and our public schools, by supporting SB683, SB686, HB180, HB182.** These bills support a Constitutional Amendment that reads: "Shall the legislature fund a quality public education for all of Hawaii's children, including the recruitment and retention of teachers, lower class sizes, special education programming, career and technical education, art, music, Hawaiian studies, and Hawaiian language, by establishing, as provided by law, a surcharge on residential investment property and visitor accommodations?" Thank you.

NAME: Alfred Perez

ADDRESS: 1313 Kawika Pl.

Wailuku, HI 96793

(Place comments on the back)





TO: SEN. ROZ BAKER

REP. JOE VOOKI

(To locate your senator and representative go to [openstates.org](http://openstates.org))

RE: Hawaii's public schools are underfunded, this has led to chronic teacher shortages,

large class sizes, and the failure to deal with our special needs students. **I am**

**asking you to support our keiki and our public schools, by supporting**

**SB683, SB686, HB180, HB182.** These bills support a Constitutional Amendment

that reads: "Shall the legislature fund a quality public education for all of Hawaii's

children, including the recruitment and retention of teachers, lower class sizes,

special education programming, career and technical education, art, music, Hawaiian studies, and Hawaiian language, by establishing, as provided by law, a

surcharge on residential investment property and visitor accommodations?" Thank you.

NAME: TAMARA KAWAIBERA

ADDRESS: 9477 MILVILLE

WAILUKU HI 96743

(Place comments on the back)



TO:

SEN. Rosalyn Baker,

REP. Joseph Souki,

(To locate your senator and representative go to [openstates.org](http://openstates.org))

RE:

Hawaii's public schools are underfunded, this has led to chronic teacher shortages, large class sizes, and the failure to deal with our special needs students. **I am asking you to support our keiki and our public schools, by supporting SB683, SB686, HB180, HB182.** These bills support a Constitutional Amendment that reads: "Shall the legislature fund a quality public education for all of Hawaii's children, including the recruitment and retention of teachers, lower class sizes, special education programming, career and technical education, art, music, Hawaiian studies, and Hawaiian language, by establishing, as provided by law, a surcharge on residential investment property and visitor accommodations?" Thank YOU.

NAME:

Elin Brennan

ADDRESS:

117 Lower Waialeale Beach Rd,

Waialeale, HI 96793

(Place comments on the back)



TO:

SEN.

ROZ  
@ Baker

REP.

Joe Soule

(To locate your senator and representative go to openstates.org)

RE:

Hawaii's public schools are underfunded, this has led to chronic teacher shortages, large class sizes, and the failure to deal with our special needs students. **I am asking you to support our keiki and our public schools, by supporting SB683, SB686, HB180, HB182.** These bills support a Constitutional Amendment that reads: ""Shall the legislature fund a quality public education for all of Hawaii's children, including the recruitment and retention of teachers, lower class sizes, special education programming, career and technical education, art, music, Hawaiian studies, and Hawaiian language, by establishing, as provided by law, a surcharge on residential investment property and visitor accommodations?" "Thank you.

NAME:

Cindy Shimabara

ADDRESS:

4112 Kuikaa Dr.

Waimanalo, HI 96795

(Place comments on the back)



TO:

SEN. Roz Baker  
REP. Joseph Souki / Gilbert Keihs-  
(To locate your senator and representative go to openstates.org) Agarun

RE:

Hawaii's public schools are underfunded, this has led to chronic teacher shortages, large class sizes, and the failure to deal with our special needs students. **I am asking you to support our keiki and our public schools, by supporting SB683, SB686, HB180, HB182.** These bills support a Constitutional Amendment that reads: "Shall the legislature fund a quality public education for all of Hawaii's children, including the recruitment and retention of teachers, lower class sizes, special education programming, career and technical education, art, music, Hawaiian studies, and Hawaiian language, by establishing, as provided by law, a surcharge on residential investment property and visitor accommodations?" Thank you.

NAME:

Yuka Mickelson

ADDRESS:

49 Ohana Hana Loop

Waiuku, HI, 96793

(Place comments on the back)

Congress



TO:

SEN.

*Rosalynn Baker*

REP.

(To locate your senator and representative go to [openstates.org](http://openstates.org))

RE:

Hawaii's public schools are underfunded, this has led to chronic teacher shortages, large class sizes, and the failure to deal with our special needs students. **I am asking you to support our keiki and our public schools, by supporting SB683, SB686, HB180, HB182.** These bills support a Constitutional Amendment that reads: "Shall the legislature fund a quality public education for all of Hawaii's children, including the recruitment and retention of teachers, lower class sizes, special education programming, career and technical education, art, music, Hawaiian studies, and Hawaiian language, by establishing, as provided by law, a surcharge on residential investment property and visitor accommodations?" Thank you.

NAME:

ADDRESS:

(Place comments on the back)



TO:

SEN.

Rosalyn Baker

REP.

Souki

(To locate your senator and representative go to openstates.org)

RE:

Hawaii's public schools are underfunded, this has led to chronic teacher shortages, large class sizes, and the failure to deal with our special needs students. **I am asking you to support our keiki and our public schools, by supporting SB683, SB686, HB180, HB182.** These bills support a Constitutional Amendment that reads: "Shall the legislature fund a quality public education for all of Hawaii's children, including the recruitment and retention of teachers, lower class sizes, special education programming, career and technical education, art, music, Hawaiian studies, and Hawaiian language, by establishing, as provided by law, a surcharge on residential investment property and visitor accommodations?" Thank you.

NAME:

Shahinez Nasser

ADDRESS:

PO Box 2466

Waialua, HI 96793

(Place comments on the back)



TO:

SEN. Baker

REP. Ina Souki

(To locate your senator and representative go to openstates.org)

RE:

Hawaii's public schools are underfunded, this has led to chronic teacher shortages, large class sizes, and the failure to deal with our special needs students. **I am asking you to support our keiki and our public schools, by supporting SB683, SB686, HB180, HB182.** These bills support a Constitutional Amendment that reads: "Shall the legislature fund a quality public education for all of Hawaii's children, including the recruitment and retention of teachers, lower class sizes, special education programming, career and technical education, art, music, Hawaiian studies, and Hawaiian language, by establishing, as provided by law, a surcharge on residential investment property and visitor accommodations?" Thank you.

NAME:

Lance Yamachi

ADDRESS:

775 Malahi St,

Wailuku, HI 96793

(Place comments on the back)



TO: SEN. Loz Baker

REP. \_\_\_\_\_  
(To locate your senator and representative go to [openstates.org](http://openstates.org))

Hawaii's public schools are underfunded, this has led to chronic teacher shortages, large class sizes, and the failure to deal with our special needs students. **I am asking you to support our keiki and our public schools, by supporting SB683, SB686, HB180, HB182.** These bills support a Constitutional Amendment that reads: "Shall the legislature fund a quality public education for all of Hawaii's children, including the recruitment and retention of teachers, lower class sizes, special education programming, career and technical education, art, music, Hawaiian studies, and Hawaiian language, by establishing, as provided by law, a surcharge on residential investment property and visitor accommodations?" Thank you.

NAME: Nathaniel Mickelson

ADDRESS: 49 Ohana Ham loop

Waialeale, 96793  
(Place comments on the back)





TO:

SEN. Rosalyn F. Baker

REP. Ronuba Chin

(To locate your senator and representative go to [openstates.org](http://openstates.org))

RE:

Hawaii's public schools are underfunded, this has led to chronic teacher shortages, large class sizes, and the failure to deal with our special needs students. **I am asking you to support our keiki and our public schools, by supporting SB683, SB686, HB180, HB182.** These bills support a Constitutional Amendment that reads: "Shall the legislature fund a quality public education for all of Hawaii's children, including the recruitment and retention of teachers, lower class sizes, special education programming, career and technical education, art, music, Hawaiian studies, and Hawaiian language, by establishing, as provided by law, a surcharge on residential investment property and visitor accommodations?" Thank you.

NAME:

Toddy Lynn Alderman

ADDRESS:

1019 St. Bishop St., Kilauea, HI 96753

Moved to: 2109 Kaloole St. Waipua, HI 96793

(Place comments on the back)



TO:

SEN.

Rosalynn Baker

REP.

Karolea Ina

(To locate your senator and representative go to openstates.org)

RE:

Hawaii's public schools are underfunded, this has led to chronic teacher shortages, large class sizes, and the failure to deal with our special needs students. **I am asking you to support our keiki and our public schools, by supporting SB683, SB686, HB180, HB182.** These bills support a Constitutional Amendment that reads: "Shall the legislature fund a quality public education for all of Hawaii's children, including the recruitment and retention of teachers, lower class sizes, special education programming, career and technical education, art, music, Hawaiian studies, and Hawaiian language, by establishing, as provided by law, a surcharge on residential investment property and visitor accommodations?" Thank you.

NAME:

Tara Lindsey

ADDRESS:

1159 Pihana Rd A

Maui Ika HI 96793

(Place comments on the back)



TO: SEN. Baker

REP. Ing

(To locate your senator and representative go to [openstates.org](http://openstates.org))

RE: Hawaii's public schools are underfunded, this has led to chronic teacher shortages, large class sizes, and the failure to deal with our special needs students. **I am asking you to support our keiki and our public schools, by supporting SB683, SB686, HB180, HB182.** These bills support a Constitutional Amendment that reads: "Shall the legislature fund a quality public education for all of Hawaii's children, including the recruitment and retention of teachers, lower class sizes, special education programming, career and technical education, art, music, Hawaiian studies, and Hawaiian language, by establishing, as provided by law, a surcharge on residential investment property and visitor accommodations?" Thank you.

NAME: Lynette Kimura

ADDRESS: 580 Kula'iwi Dr.

Wailuku HI 96793

(Place comments on the back)



TO:

SEN.

*Baker*

REP.

*my*

(To locate your senator and representative go to [openstates.org](http://openstates.org))

RE:

Hawaii's public schools are underfunded, this has led to chronic teacher shortages, large class sizes, and the failure to deal with our special needs students. **I am asking you to support our keiki and our public schools, by supporting SB683, SB686, HB180, HB182.** These bills support a Constitutional Amendment that reads: "Shall the legislature fund a quality public education for all of Hawaii's children, including the recruitment and retention of teachers, lower class sizes, special education programming, career and technical education, art, music, Hawaiian studies, and Hawaiian language, by establishing, as provided by law, a surcharge on residential investment property and visitor accommodations?" Thank you.

NAME:

*Catherine McKean*

ADDRESS:

*215 Naniwa Dr*

*Wai. HI 96793*

(Place comments on the back)



TO:

SEN. Rosalyn Baker

REP. Ing

(To locate your senator and representative go to [openstates.org](http://openstates.org))

RE:

Hawaii's public schools are underfunded, this has led to chronic teacher shortages, large class sizes, and the failure to deal with our special needs students. **I am asking you to support our keiki and our public schools, by supporting SB683, SB686, HB180, HB182.** These bills support a Constitutional Amendment that reads: "Shall the legislature fund a quality public education for all of Hawaii's children, including the recruitment and retention of teachers, lower class sizes, special education programming, career and technical education, art, music, Hawaiian studies, and Hawaiian language, by establishing, as provided by law, a surcharge on residential investment property and visitor accommodations?" Thank you.

NAME:

Leslie Ann Hymas

ADDRESS:

2054 Kolo Place

Wailuku, HI 96783

(Place comments on the back)



TO: SEN. agawan

REP. Iing  
(To locate your senator and representative go to [openstates.org](http://openstates.org))

RE: Hawaii's public schools are underfunded, this has led to chronic teacher shortages, large class sizes, and the failure to deal with our special needs students. **I am asking you to support our keiki and our public schools, by supporting SB683, SB686, HB180, HB182.** These bills support a Constitutional Amendment that reads: "Shall the legislature fund a quality public education for all of Hawaii's children, including the recruitment and retention of teachers, lower class sizes, special education programming, career and technical education, art, music, Hawaiian studies, and Hawaiian language, by establishing, as provided by law, a surcharge on residential investment property and visitor accommodations?" Thank you.

NAME: Andy Shimabuku

ADDRESS: 412 Kulkah, Dr

Waiukae, HI 96703

(Place comments on the back)



TO: \_\_\_\_\_ SEN. \_\_\_\_\_

REP. \_\_\_\_\_  
(To locate your senator and representative go to [openstates.org](http://openstates.org))

RE: Hawaii's public schools are underfunded, this has led to chronic teacher shortages, large class sizes, and the failure to deal with our special needs students. **I am asking you to support our keiki and our public schools, by supporting SB683, SB686, HB180, HB182.** These bills support a Constitutional Amendment that reads: "Shall the legislature fund a quality public education for all of Hawaii's children, including the recruitment and retention of teachers, lower class sizes, special education programming, career and technical education, art, music, Hawaiian studies, and Hawaiian language, by establishing, as provided by law, a surcharge on residential investment property and visitor accommodations?" Thank you.

NAME: Amy STEVENSON

ADDRESS: 75 W. Kaulaulele Dr  
Kalahele 96743

(Place comments on the back)



SEN. \_\_\_\_\_

REP. \_\_\_\_\_  
(To locate your senator and representative go to [openstates.org](http://openstates.org))

RE: Hawaii's public schools are underfunded, this has led to chronic teacher shortages, large class sizes, and the failure to deal with our special needs students. **I am asking you to support our keiki and our public schools, by supporting SB683, SB686, HB180, HB182.** These bills support a Constitutional Amendment that reads: "Shall the legislature fund a quality public education for all of Hawaii's children, including the recruitment and retention of teachers, lower class sizes, special education programming, career and technical education, art, music, Hawaiian studies, and Hawaiian language, by establishing, as provided by law, a surcharge on residential investment property and visitor accommodations?" Thank you.

NAME: Melinda Johansen

ADDRESS: 250 Fawcett St. # 2010

Waikeke HI 96793

(Place comments on the back)





TO:

SEN. \_\_\_\_\_

REP. \_\_\_\_\_

(To locate your senator and representative go to [openstates.org](http://openstates.org))

RE:

Hawaii's public schools are underfunded, this has led to chronic teacher shortages, large class sizes, and the failure to deal with our special needs students. **I am asking you to support our keiki and our public schools, by supporting SB683, SB686, HB180, HB182.** These bills support a Constitutional Amendment that reads: "Shall the legislature fund a quality public education for all of Hawaii's children, including the recruitment and retention of teachers, lower class sizes, special education programming, career and technical education, art, music, Hawaiian studies, and Hawaiian language, by establishing, as provided by law, a surcharge on residential investment property and visitor accommodations?" Thank you.

NAME:



J. Coombs Zell

ADDRESS:

199 Kamehameha Ct.

Waipahu HI 96793

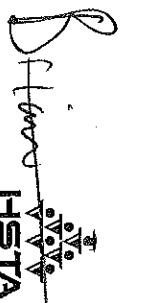
(Place comments on the back)

TO: SEN. B. Peter Stephens

REP. John Kluener  
(To locate your senator and representative go to openstates.org)

RE: Hawaii's public schools are underfunded, this has led to chronic teacher shortages, large class sizes, and the failure to deal with our special needs students. **I am asking you to support our keiki and our public schools, by supporting SB683, SB686, HB180, HB182.** These bills support a Constitutional Amendment that reads: "Shall the legislature fund a quality public education for all of Hawaii's children, including the recruitment and retention of teachers, lower class sizes, special education programming, career and technical education, art, music, Hawaiian studies, and Hawaiian language, by establishing, as provided by law, a surcharge on residential investment property and visitor accommodations?" Thank you.

NAME: John Kluener

ADDRESS: WSD Kachemaron

Maluku, HI 91793

(Place comments on theback)



TO:

SEN. Gilbert Keith-Agarlan

REP. ~~Iris Gabbard~~

(To locate your senator and representative go to openstates.org)

RE:

Hawaii's public schools are underfunded, this has led to chronic teacher shortages, large class sizes, and the failure to deal with our special needs students. **I am asking you to support our keiki and our public schools, by supporting SB683, SB686, HB180, HB182.** These bills support a Constitutional Amendment that reads: "Shall the legislature fund a quality public education for all of Hawaii's children, including the recruitment and retention of teachers, lower class sizes, special education programming, career and technical education, art, music, Hawaiian studies, and Hawaiian language, by establishing, as provided by law, a surcharge on residential investment property and visitor accommodations?" Thank you.

NAME:

Katlynd Schmidt

ADDRESS:

9 PAPAIAUUA PLACE, WAILUKU, HI  
96793

(Place comments on the back)



TO:

SEN.

Ernesto Aguirre

REP.

Nakamura

(To locate your senator and representative go to [openstates.org](http://openstates.org))

RE:

Hawaii's public schools are underfunded, this has led to chronic teacher shortages, large class sizes, and the failure to deal with our special needs students. **I am asking you to support our keiki and our public schools, by supporting SB683, SB686, HB180, HB182.** These bills support a Constitutional Amendment that reads: "Shall the legislature fund a quality public education for all of Hawaii's children, including the recruitment and retention of teachers, lower class sizes, special education programming, career and technical education, art, music, Hawaiian studies, and Hawaiian language, by establishing, as provided by law, a surcharge on residential investment property and visitor accommodations?" Thank you.

NAME:

Rosai Roberts

ADDRESS:

1367 Kilou Street  
Wailuku, HI 96793

(Place comments on the back)



TO:

SEN.

*Baker*

REP.

*McKedney*

(To locate your senator and representative go to [openstates.org](http://openstates.org))

RE:

Hawaii's public schools are underfunded, this has led to chronic teacher shortages, large class sizes, and the failure to deal with our special needs students. **I am asking you to support our keiki and our public schools, by supporting SB683, SB686, HB180, HB182.** These bills support a Constitutional Amendment that reads: "Shall the legislature fund a quality public education for all of Hawaii's children, including the recruitment and retention of teachers, lower class sizes, special education programming, career and technical education, art, music, Hawaiian studies, and Hawaiian language, by establishing, as provided by law, a surcharge on residential investment property and visitor accommodations?" Thank you.

NAME:

*Cecilia Jacinto*

ADDRESS:

*150 Hawaii St*

*Wailuku, HI 96793*

(Place comments on the back)



TO:

SEN.

Baker

REP.

Wilder

(To locate your senator and representative go to openstates.org)

RE:

Hawaii's public schools are underfunded, this has led to chronic teacher shortages, large class sizes, and the failure to deal with our special needs students. **I am asking you to support our keiki and our public schools, by supporting SB683, SB686, HB180, HB182.** These bills support a Constitutional Amendment that reads: "Shall the legislature fund a quality public education for all of Hawaii's children, including the recruitment and retention of teachers, lower class sizes, special education programming, career and technical education, art, music, Hawaiian studies, and Hawaiian language, by establishing, as provided by law, a surcharge on residential investment property and visitor accommodations?" Thank you.

NAME:

Nicole Baldwin

ADDRESS:

250 Hawaii St #300

Waialua, HI 96793

(Place comments on the back)



TO: SEN. Joe Souki

REP. Kyle Yamashita  
(To locate your senator and representative go to [openstates.org](http://openstates.org))

RE: Hawaii's public schools are underfunded, this has led to chronic teacher shortages, large class sizes, and the failure to deal with our special needs students. **I am asking you to support our keli and our public schools, by supporting SB683, SB686, HB180, HB182.** These bills support a Constitutional Amendment that reads: "I shall the legislature fund a quality public education for all of Hawaii's children, including the recruitment and retention of teachers, lower class sizes, special education programming, career and technical education, art, music, Hawaiian studies, and Hawaiian language, by establishing, as provided by law, a surcharge on residential investment property and visitor accommodations?" Thank you.

NAME: Leinani Kanae

ADDRESS: Po Box 303 Maileka HI 96743

(Place comments on the back)



TO:

SEN. English

REP. Yamashita

(To locate your senator and representative go to [openstates.org](http://openstates.org))

RE:

Hawaii's public schools are underfunded, this has led to chronic teacher shortages, large class sizes, and the failure to deal with our special needs students. **I am asking you to support our keiki and our public schools, by supporting SB683, SB686, HB180, HB182.** These bills support a Constitutional Amendment that reads: "Shall the legislature fund a quality public education for all of Hawaii's children, including the recruitment and retention of teachers, lower class sizes, special education programming, career and technical education, art, music, Hawaiian studies, and Hawaiian language, by establishing, as provided by law, a surcharge on residential investment property and visitor accommodations?" Thank YOU.

NAME:

Maura Breen

ADDRESS:

449 Kuikahi Drive

Wailuku, HI 96793

(Place comments on the back)





TO:

SEN. Kalani English

REP. Kyle Yamashita

(To locate your senator and representative go to [openstates.org](http://openstates.org))

RE:

Hawaii's public schools are underfunded, this has led to chronic teacher shortages, large class sizes, and the failure to deal with our special needs students. **I am asking you to support our keiki and our public schools, by supporting SB683, SB686, HB180, HB182.** These bills support a Constitutional Amendment that reads: "Shall the legislature fund a quality public education for all of Hawaii's children, including the recruitment and retention of teachers, lower class sizes, special education programming, career and technical education, art, music, Hawaiian studies, and Hawaiian language, by establishing, as provided by law, a surcharge on residential investment property and visitor accommodations?" Thank you.

NAME:

Beri Otsuba

ADDRESS:

52 Keneloa St.

Wailuku, HI 96793

(Place comments on the back)



TO: SEN. Kalani English

REP. YAN YAN  
(To locate your senator and representative go to [openstates.org](http://openstates.org))

RE: Hawaii's public schools are underfunded, this has led to chronic teacher shortages, large class sizes, and the failure to deal with our special needs students. **I am asking you to support our keiki and our public schools, by supporting SB683, SB686, HB180, HB182.** These bills support a Constitutional Amendment that reads: "Shall the legislature fund a quality public education for all of Hawaii's children, including the recruitment and retention of teachers, lower class sizes, special education programming, career and technical education, art, music, Hawaiian studies, and Hawaiian language, by establishing, as provided by law, a surcharge on residential investment property and visitor accommodations?" Thank YOU.

NAME: TAMMY KOUSSER

ADDRESS: 94 MOBIU CIR

WAIKUKU, HI 96714  
(Place comments on the back)



TO:

SEN. R. English

REP. ~~W. Woodson~~

E. Yamashita

(To locate your senator and representative go to [openstates.org](http://openstates.org))

RE:

Hawaii's public schools are underfunded, this has led to chronic teacher shortages, large class sizes, and the failure to deal with our special needs students. **I am asking you to support our keiki and our public schools, by supporting SB683, SB686, HB180, HB182.** These bills support a Constitutional Amendment that reads: "Shall the legislature fund a quality public education for all of Hawaii's children, including the recruitment and retention of teachers, lower class sizes, special education programming, career and technical education, art, music, Hawaiian studies, and Hawaiian language, by establishing, as provided by law, a surcharge on residential investment property and visitor accommodations?" Thank you.

NAME:

RODNEY S. YAP

ADDRESS:

758 LOUPE MAIN ST. Apt. 3  
Waimānalo, HI 96793

(Place comments on the back)



TO:

SEN. English

REP. Sauki

(To locate your senator and representative go to [openstates.org](http://openstates.org))

RE:

Hawaii's public schools are underfunded, this has led to chronic teacher shortages, large class sizes, and the failure to deal with our special needs students. **I am asking you to support our keiki and our public schools. By supporting SB683, SB686, HB180, HB182.** These bills support a Constitutional Amendment that reads: "Shall the legislature fund a quality public education for all of Hawaii's children, including the recruitment and retention of teachers, lower class sizes, special education programming, career and technical education, art, music, Hawaiian studies, and Hawaiian language, by establishing, as provided by law, a surcharge on residential investment property and visitor accommodations?" Thank you.

NAME:

Christin Parole

ADDRESS:

38 W. Kamelele Ln.

Waialua HI 96793

(Place comments on the back)

TO:

SEN.



REP.

Souki

(To locate your senator and representative go to [openstates.org](http://openstates.org))

RE:

Hawaii's public schools are underfunded, this has led to chronic teacher shortages, large class sizes, and the failure to deal with our special needs students. **I am asking you to support our keiki and our public schools, by supporting SB683, SB686, HB180, HB182.** These bills support a Constitutional Amendment that reads: "Shall the legislature fund a quality public education for all of Hawaii's children, including the recruitment and retention of teachers, lower class sizes, special education programming, career and technical education, art, music, Hawaiian studies, and Hawaiian language, by establishing, as provided by law, a surcharge on residential investment property and visitor accommodations?" Thank you.

NAME:

Stacy Haban

ADDRESS:

1005 Ulu Kawa St.

Waikanae HI 96793

(Place comments on the back)



TO:

SEN. J. Kalani English

REP. Joe Soure

(To locate your senator and representative go to [openstates.org](http://openstates.org))

RE:

Hawaii's public schools are underfunded, this has led to chronic teacher shortages, large class sizes, and the failure to deal with our special needs students. **I am asking you to support our keiki and our public schools, by supporting SB683, SB686, HB180, HB182.** These bills support a Constitutional Amendment that reads: "Shall the legislature fund a quality public education for all of Hawaii's children, including the recruitment and retention of teachers, lower class sizes, special education programming, career and technical education, art, music, Hawaiian studies, and Hawaiian language, by establishing, as provided by law, a surcharge on residential investment property and visitor accommodations?" Thank you.

NAME:

Kerry Foltz

ADDRESS:

1401 Kailou St.

Wailuku, HI 96793

(Place comments on the back)



TO:

SEN. \_\_\_\_\_

*Agarwal*

REP. \_\_\_\_\_

*Sauki*

(To locate your senator and representative go to [openstates.org](http://openstates.org))

RE:

Hawaii's public schools are underfunded, this has led to chronic teacher shortages, large class sizes, and the failure to deal with our special needs students. **I am asking you to support our keiki and our public schools, by supporting SB683, SB686, HB180, HB182.** These bills support a Constitutional Amendment that reads: "Shall the legislature fund a quality public education for all of Hawaii's children, including the recruitment and retention of teachers, lower class sizes, special education programming, career and technical education, art, music, Hawaiian studies, and Hawaiian language, by establishing, as provided by law, a surcharge on residential investment property and visitor accommodations?" Thank you.

NAME:

*M. Duffy*

ADDRESS:

*42 O'opu Way*

*Wailuku HI 96793*

(Place comments on the back)



TO: \_\_\_\_\_ SEN. \_\_\_\_\_

REP. De Corte

(To locate your senator and representative go to [openstates.org](http://openstates.org))

RE: Hawaii's public schools are underfunded, this has led to chronic teacher shortages, large class sizes, and the failure to deal with our special needs students. **I am asking you to support our keiki and our public schools, by supporting SB683, SB686, HB180, HB182.** These bills support a Constitutional Amendment that reads: "Shall the legislature fund a quality public education for all of Hawaii's children, including the recruitment and retention of teachers, lower class sizes, special education programming, career and technical education, art, music, Hawaiian studies, and Hawaiian language, by establishing, as provided by law, a surcharge on residential investment property and visitor accommodations?" Thank you.

NAME: Debbie Nguyen

ADDRESS: PO Box 630455

Honolulu HI  
(Place comments on the back)





TO: SEN. English

REP. Ed Delaney  
(To locate your senator and representative go to openstates.org)

RE: Hawaii's public schools are underfunded, this has led to chronic teacher shortages, large class sizes, and the failure to deal with our special needs students. **I am asking you to support our keiki and our public schools, by supporting SB683, SB686, HB180, HB182.** These bills support a Constitutional Amendment that reads: "I shall the legislature fund a quality public education for all of Hawaii's children, including the recruitment and retention of teachers, lower class sizes, special education programming, career and technical education, art, music, Hawaiian studies, and Hawaiian language, by establishing, as provided by law, a surcharge on residential investment property and visitor accommodations?" Thank you.

NAME: Bruce Wagner

ADDRESS: 39 Bay View Dr

Honolulu HI  
(Place comments on the back)



TO: SEN. ROSALYN BAKER

REP. ANGUS MCKEVEEN  
(To locate your senator and representative go to [operstates.org](http://operstates.org))

RE: Hawaii's public schools are underfunded, this has led to chronic teacher shortages, large class sizes, and the failure to deal with our special needs students. **I am asking you to support our keiki and our public schools, by supporting SB683, SB686, HB180, HB182.** These bills support a Constitutional Amendment that reads: "Shall the legislature fund a quality public education for all of Hawaii's children, including the recruitment and retention of teachers, lower class sizes, special education programming, career and technical education, art, music, Hawaiian studies, and Hawaiian language, by establishing, as provided by law, a surcharge on residential investment property and visitor accommodations?" Thank you.

NAME: V. Thompson

ADDRESS: 829 Kaili Place

(Place comments on the back)



TO: SEN. \_\_\_\_\_

REP. \_\_\_\_\_  
(To locate your senator and representative go to [openstates.org](http://openstates.org))

RE: Hawaii's public schools are underfunded, this has led to chronic teacher shortages, large class sizes, and the failure to deal with our special needs students. **I am asking you to support our keiki and our public schools, by supporting SB683, SB686, HB180, HB182.** These bills support a Constitutional Amendment that reads: "Shall the legislature fund a quality public education for all of Hawaii's children, including the recruitment and retention of teachers, lower class sizes, special education programming, career and technical education, art, music, Hawaiian studies, and Hawaiian language, by establishing, as provided by law, a surcharge on residential investment property and visitor accommodations?" Thank you.

NAME: Teri Sherman

ADDRESS: 30 East Lipoa, Kihikihi HI

(Place comments on the back)



TO:

SEN. English, Baker, Alvarado

REP. Souley

(To locate your senator and representative go to [openstates.org](http://openstates.org))

RE:

Hawaii's public schools are underfunded, this has led to chronic teacher shortages, large class sizes, and the failure to deal with our special needs students. **I am asking you to support our keiki and our public schools, by supporting SB683, SB686, HB180, HB182.** These bills support a Constitutional Amendment that reads: "Shall the legislature fund a quality public education for all of Hawaii's children, including the recruitment and retention of teachers, lower class sizes, special education programming, career and technical education, art, music, Hawaiian studies, and Hawaiian language, by establishing, as provided by law, a surcharge on residential investment property and visitor accommodations?" Thank you.

NAME:

Teri Sherman

ADDRESS:

30 East Lipoa, Kihai, HI

(Place comments on the back)



TO:

SEN. AGAWAN / SCOTT

REP. ENGLISH

(To locate your senator and representative go to [openstates.org](http://openstates.org))

RE:

Hawaii's public schools are underfunded, this has led to chronic teacher shortages, large class sizes, and the failure to deal with our special needs students. **I am asking you to support our keiki and our public schools, by supporting SB683, SB686, HB180, HB182.** These bills support a Constitutional Amendment that reads: "Shall the legislature fund a quality public education for all of Hawaii's children, including the recruitment and retention of teachers, lower class sizes, special education programming, career and technical education, art, music, Hawaiian studies, and Hawaiian language, by establishing, as provided by law, a surcharge on residential investment property and visitor accommodations?" Thank you.

NAME:

Kim T. Davis

ADDRESS:

PO Box 3199

(Place comments on the back)

How Ed Teachers are upset

At sped Dept because we

do not have support staff

& sped teachers to help

us support them!



TO:

SEN. MAISONET

REP. ~~ASIMMO~~

(To locate your senator and representative go to openstates.org)

RE:

Hawaii's public schools are underfunded, this has led to chronic teacher shortages, large class sizes, and the failure to deal with our special needs students. **I am asking you to support our keiki and our public schools, by supporting SB683, SB686, HB180, HB182.** These bills support a Constitutional Amendment that reads: "Shall the legislature fund a quality public education for all of Hawaii's children, including the recruitment and retention of teachers, lower class sizes, special education programming, career and technical education, art, music, Hawaiian studies, and Hawaiian language, by establishing, as provided by law, a surcharge on residential investment property and visitor accommodations?" Thank you.

NAME:

BERRY R

ADDRESS:

MAUI HIGH SCHOOL

HAWAII

(Place comments on the back)

WHY NOT SERVING US!

WE CHOSE YOU!

FACILITATE OUR ENJOYMENT

OF LIFE PLEASE.

REASONABLIZE OUR INCOME!





TO:

SEN. Jo Kalamoni English

REP. \_\_\_\_\_

(To locate your senator and representative go to [openstates.org](http://openstates.org))

RE:

Hawaii's public schools are underfunded, this has led to chronic teacher shortages, large class sizes, and the failure to deal with our special needs students. **I am asking you to support our keiki and our public schools, by supporting SB683, SB686, HB180, HB182.** These bills support a Constitutional Amendment that reads: "Shall the legislature fund a quality public education for all of Hawaii's children, including the recruitment and retention of teachers, lower class sizes, special education programming, career and technical education, art, music, Hawaiian studies, and Hawaiian language, by establishing, as provided by law, a surcharge on residential investment property and visitor accommodations?" Thank you.

NAME:

Shane Albritton

ADDRESS:

PO Box 81675 Haleiwa, HI 96708

(Place comments on the back)

Senator English

I Strongly urge you to support these bills to increase funding to Hawaii's public schools. Rampant speculation has ~~the~~ driven the cost of housing on Maui through the roof. As a teacher with a Master's Degree, my rent accounts for over 50% of my net income. Please take a stand to support Hawaii's students & teachers.



TO:

SEN. J. KALANOI ENGLISH

REP. LYNN DECOITE

(To locate your senator and representative go to [openstates.org](http://openstates.org))

RE:

Hawaii's public schools are underfunded, this has led to chronic teacher shortages, large class sizes, and the failure to deal with our special needs students. **I am asking you to support our keiki and our public schools, by supporting SB683, SB686, HB180, HB182.** These bills support a Constitutional Amendment that reads: "Shall the legislature fund a quality public education for all of Hawaii's children, including the recruitment and retention of teachers, lower class sizes, special education programming, career and technical education, art, music, Hawaiian studies, and Hawaiian language, by establishing, as provided by law, a surcharge on residential investment property and visitor accommodations?" Thank you.

NAME:

PANA BODDE, EDUCATOR

ADDRESS:

65 KAHIAPO PL.

HA'IKU, HI 96708

(Place comments on the back)

Altoia,

I have recently returned to my childhood home after 15 years in education on the mainland. I have returned to the classroom after working as a teacher coach, school administrator, and education consultant. It appears to be home + teaching again, but absolutely "appalled" that my current paycheck is smaller than it was in my first year of teaching in California in the year 2000. Auwe! <sup>Same</sup> <sub>same</sub>



TO:

SEN.

English

REP.

DeBate

(To locate your senator and representative go to openstates.org)

RE:

Hawaii's public schools are underfunded, this has led to chronic teacher shortages, large class sizes, and the failure to deal with our special needs students. **I am asking you to support our keiki and our public schools, by supporting SB683, SB686, HB180, HB182.** These bills support a Constitutional Amendment that reads: "Shall the legislature fund a quality public education for all of Hawaii's children, including the recruitment and retention of teachers, lower class sizes, special education programming, career and technical education, art, music, Hawaiian studies, and Hawaiian language, by establishing, as provided by law, a surcharge on residential investment property and visitor accommodations?" Thank you.

NAME:

Theresa Haberstrof

ADDRESS:

8040 Hana Hwy.

Haleiwa HI 96708

(Place comments on the back)

I am a teacher and a  
home owner. I am in  
support of this bill.

Our keiki = our future  
Please consider this  
and support our keiki  
and our future.



TO:

SEN. English

REP. Yamachita

(To locate your senator and representative go to [openstates.org](http://openstates.org))

RE:

Hawaii's public schools are underfunded, this has led to chronic teacher shortages, large class sizes, and the failure to deal with our special needs students. **I am asking you to support our keiki and our public schools, by supporting SB683, SB686, HB180, HB182.** These bills support a Constitutional Amendment that reads: "Shall the legislature fund a quality public education for all of Hawaii's children, including the recruitment and retention of teachers, lower class sizes, special education programming, career and technical education, art, music, Hawaiian studies, and Hawaiian language, by establishing, as provided by law, a surcharge on residential investment property and visitor accommodations?" Thank you.

NAME:

Mariessa Santos

ADDRESS:

7015 Kailili Rd.

Haiku, HI 96708

(Place comments on the back)

27% of homes on Maui are  
owned by non-residents.





TO: SEN. Casey

REP. SK1  
(To locate your senator and representative go to openstates.org)

RE: Hawaii's public schools are underfunded, this has led to chronic teacher shortages, large class sizes, and the failure to deal with our special needs students. **I am asking you to support our keiki and our public schools, by supporting SB683, SB686, HB180, HB182.** These bills support a Constitutional Amendment that reads: "Shall the legislature fund a quality public education for all of Hawaii's children, including the recruitment and retention of teachers, lower class sizes, special education programming, career and technical education, art, music, Hawaiian studies, and Hawaiian language, by establishing, as provided by law, a surcharge on residential investment property and visitor accommodations?" Thank you.

NAME: Gya. Sauer

ADDRESS: 18 Hawaii Ave P1

Honolulu HI 96708

(Place comments on the back)

Help us!  
Please!!



TO: SEN. J Kalani Engilo

REP. Lynn De Coite

(To locate your senator and representative go to [openstates.org](http://openstates.org))

RE: Hawaii's public schools are underfunded, this has led to chronic teacher shortages, large class sizes, and the failure to deal with our special needs students. **I am asking you to support our keiki and our public schools, by supporting SB683, SB686, HB180, HB182.** These bills support a Constitutional Amendment that reads: "Shall the legislature fund a quality public education for all of Hawaii's children, including the recruitment and retention of teachers, lower class sizes, special education programming, career and technical education, art, music, Hawaiian studies, and Hawaiian language, by establishing, as provided by law, a surcharge on residential investment property and visitor accommodations?" "Thank you.

NAME: Stephen J Swift

ADDRESS: 33 Kaluha P1

Haiku, HI 96708

(Place comments on the back)



TO:

SEN. Senator English

REP. \_\_\_\_\_

(To locate your senator and representative go to [openstates.org](http://openstates.org))

RE:

Hawaii's public schools are underfunded, this has led to chronic teacher shortages, large class sizes, and the failure to deal with our special needs students. **I am asking you to support our keiki and our public schools, by supporting SB683, SB686, HB180, HB182.** These bills support a Constitutional Amendment that reads: "Shall the legislature fund a quality public education for all of Hawaii's children, including the recruitment and retention of teachers, lower class sizes, special education programming, career and technical education, art, music, Hawaiian studies, and Hawaiian language, by establishing, as provided by law, a surcharge on residential investment property and visitor accommodations?" Thank you.

NAME:

D. Numan

ADDRESS:

61 Kealananda Pl

Haika HI 96708

(Place comments on the back)



TO:

SEN. Senator English W

REP. \_\_\_\_\_  
(To locate your senator and representative go to openstates.org)

RE:

Hawaii's public schools are underfunded, this has led to chronic teacher shortages, large class sizes, and the failure to deal with our special needs students. **I am asking you to support our keiki and our public schools, by supporting SB683, SB686, HB180, HB182.** These bills support a Constitutional Amendment that reads: "Shall the legislature fund a quality public education for all of Hawaii's children, including the recruitment and retention of teachers, lower class sizes, special education programming, career and technical education, art, music, Hawaiian studies, and Hawaiian language, by establishing, as provided by law, a surcharge on residential investment property and visitor accommodations?" Thank you

NAME:

Barbara Yoshida Petts

ADDRESS:

2633 Ioko Pl.  
Haleku, HI 96708

(Place comments on the back)



TO: SEN. English

REP. \_\_\_\_\_  
(To locate your senator and representative go to [openstates.org](http://openstates.org))

RE: Hawaii's public schools are underfunded, this has led to chronic teacher shortages, large class sizes, and the failure to deal with our special needs students. **I am asking you to support our keiki and our public schools, by supporting SB683, SB686, HB180, HB182.** These bills support a Constitutional Amendment that reads: "Shall the legislature fund a quality public education for all of Hawaii's children, including the recruitment and retention of teachers, lower class sizes, special education programming, career and technical education, art, music, Hawaiian studies, and Hawaiian language, by establishing, as provided by law, a surcharge on residential investment property and visitor accommodations?" Thank you

NAME: Diane Roddy  
ADDRESS: 909 Kahoma Rd Haaleu, HI 96788

(Place comments on the back)



TO: SEN. J. Kalam, English

REP. Lynn DeLoite  
(To locate your senator and representative go to openstates.org)

RE: Hawaii's public schools are underfunded, this has led to chronic teacher shortages, large class sizes, and the failure to deal with our special needs students. **I am asking you to support our keiki and our public schools, by supporting SB683, SB686, HB180, HB182.** These bills support a Constitutional Amendment that reads: "Shall the legislature fund a quality public education for all of Hawaii's children, including the recruitment and retention of teachers, lower class sizes, special education programming, career and technical education, art, music, Hawaiian studies, and Hawaiian language, by establishing, as provided by law, a surcharge on residential investment property and visitor accommodations?" Thank YOU.

NAME: Sarina Shanker

ADDRESS: 252. W. Leialoha Rd.  
Honolulu HI 96708  
(Place comments on the back)



TO:

SEN. Kalani English

REP. Lynn DeRose  
(To locate your senator and representative go to openstates.org)

RE:

Hawaii's public schools are underfunded, this has led to chronic teacher shortages, large class sizes, and the failure to deal with our special needs students. **I am asking you to support our keiki and our public schools, by supporting SB683, SB686, HB180, HB182.** These bills support a Constitutional Amendment that reads: "Shall the legislature fund a quality public education for all of Hawaii's children, including the recruitment and retention of teachers, lower class sizes, special education programming, career and technical education, art, music, Hawaiian studies, and Hawaiian language, by establishing, as provided by law, a surcharge on residential investment property and visitor accommodations?" Thank you.

NAME:

Aia Suehiko

ADDRESS:

2530 Hauwaa Pl

Haiku, HI 96708

(Place comments on the back)





TO:

SEN. Kalani English

REP. Kam DeCourse

(To locate your senator and representative go to openstates.org)

RE:

Hawaii's public schools are underfunded, this has led to chronic teacher shortages, large class sizes, and the failure to deal with our special needs students. **I am asking you to support our keiki and our public schools, by supporting SB683, SB686, HB180, HB182.** These bills support a Constitutional Amendment that reads: "Shall the legislature fund a quality public education for all of Hawaii's children, including the recruitment and retention of teachers, lower class sizes, special education programming, career and technical education, art, music, Hawaiian studies, and Hawaiian language, by establishing, as provided by law, a surcharge on residential investment property and visitor accommodations?" Thank you.

NAME:

Eva Johanos

ADDRESS:

PO Box 81650

Haleka, Maui 96708

(Place comments on the back)



TO:

SEN. Kalani English

REP. Lynn DeCarle  
(To locate your senator and representative go to openstates.org)

RE:

Hawaii's public schools are underfunded, this has led to chronic teacher shortages, large class sizes, and the failure to deal with our special needs students. **I am asking you to support our keiki and our public schools, by supporting SB683, SB686, HB180, HB182.** These bills support a Constitutional Amendment that reads: "Shall the legislature fund a quality public education for all of Hawaii's children, including the recruitment and retention of teachers, lower class sizes, special education programming, career and technical education, art, music, Hawaiian studies, and Hawaiian language, by establishing, as provided by law, a surcharge on residential investment property and visitor accommodations?" Thank you!

NAME:

Nancy Suehrd

ADDRESS:

2520 Huapoa Pl.  
Haika Hi 96708  
(Place comments on the back)



TO:

Rep Joe Soutz

SEN:

SEN. REP. Keith Agarras

(To locate your senator and representative go to openstates.org)

RE:

Hawaii's public schools are underfunded, this has led to chronic teacher shortages, large class sizes, and the failure to deal with our special needs students. **I am asking you to support our keiki and our public schools, by supporting SB683, SB686, HB180, HB182.** These bills support a Constitutional Amendment that reads: "Shall the legislature fund a quality public education for all of Hawaii's children, including the recruitment and retention of teachers, lower class sizes, special education programming, career and technical education, art, music, Hawaiian studies, and Hawaiian language, by establishing, as provided by law, a surcharge on residential investment property and visitor accommodations?" Thank you.

NAME:

Leināida Vadda

ADDRESS:

~~Box 469~~ Mar's St

Kahuli HI 96708

(Place comments on the back)



TO:

SEN.

English

REP.

ING

(To locate your senator and representative go to openstates.org)

RE:

Hawaii's public schools are underfunded, this has led to chronic teacher shortages, large class sizes, and the failure to deal with our special needs students. **I am asking you to support our keiki and our public schools, by supporting SB683, SB686, HB180, HB182.** These bills support a Constitutional Amendment that reads: "Shall the legislature fund a quality public education for all of Hawaii's children, including the recruitment and retention of teachers, lower class sizes, special education programming, career and technical education, art, music, Hawaiian studies, and Hawaiian language, by establishing, as provided by law, a surcharge on residential investment property and visitor accommodations?" Thank you.

NAME:

Wilben Peterson

ADDRESS:

23 Hawaii Place

Kahului, HI 96782

(Place comments on the back)



(Haw.)

TO:

SEN. English, Baker, Aigawa

REP. Soeki

Ing  
(To locate your senator and representative go to openstates.org)

RE:

Hawaii's public schools are underfunded, this has led to chronic teacher shortages, large class sizes, and the failure to deal with our special needs students. **I am asking you to support our keiki and our public schools, by supporting SB683, SB686, HB180, HB182.** These bills support a Constitutional Amendment that reads: "Shall the legislature fund a quality public education for all of Hawaii's children, including the recruitment and retention of teachers, lower class sizes, special education programming, career and technical education, art, music, Hawaiian studies, and Hawaiian language, by establishing, as provided by law, a surcharge on residential investment property and visitor accommodations?" Thank you.

NAME:

Vi da Yap

ADDRESS:

P.O. Box 81563

Haiku, HI 96708

(Place comments on the back)



TO:

SEN. Kalani English  
REP. Lynn DeCoste  
(To locate your senator and representative go to [openstates.org](http://openstates.org))

RE:

Hawaii's public schools are underfunded, this has led to chronic teacher shortages, large class sizes, and the failure to deal with our special needs students. **I am asking you to support our keiki and our public schools, by supporting SB683, SB686, HB180, HB182.** These bills support a Constitutional Amendment that reads: "Shall the legislature fund a quality public education for all of Hawaii's children, including the recruitment and retention of teachers, lower class sizes, special education programming, career and technical education, art, music, Hawaiian studies, and Hawaiian language, by establishing, as provided by law, a surcharge on residential investment property and visitor accommodations?" Thank you.

NAME:

Dawica Walsh

ADDRESS:

991 Kauhiko Rd

Haiku HI 96708

(Place comments on the back)



TO:

SEN. English

REP. DeSoite

(To locate your senator and representative go to [openstates.org](http://openstates.org))

RE:

Hawaii's public schools are underfunded, this has led to chronic teacher shortages, large class sizes, and the failure to deal with our special needs students. **I am asking you to support our keiki and our public schools, by supporting SB683, SB686, HB180, HB182.** These bills support a Constitutional Amendment that reads: "Shall the legislature fund a quality public education for all of Hawaii's children, including the recruitment and retention of teachers, lower class sizes, special education programming, career and technical education, art, music, Hawaiian studies, and Hawaiian language, by establishing, as provided by law, a surcharge on residential investment property and visitor accommodations?" Thank you.

NAME:

Kindra Sabado

ADDRESS:

4505 Waihu Dr

Hailu HI 96708

(Place comments on the back)



TO:

SEN. J. Kalan, English

REP. Lynn DeCoffe

(To locate your senator and representative go to openstates.org)

RE:

Hawaii's public schools are underfunded, this has led to chronic teacher shortages, large class sizes, and the failure to deal with our special needs students. **I am asking you to support our keiki and our public schools, by supporting SB683, SB686, HB180, HB182.** These bills support a Constitutional Amendment that reads: "Shall the legislature fund a quality public education for all of Hawaii's children, including the recruitment and retention of teachers, lower class sizes, special education programming, career and technical education, art, music, Hawaiian studies, and Hawaiian language, by establishing, as provided by law, a surcharge on residential investment property and visitor accommodations?" Thank you.

NAME:

Ryan Monico

ADDRESS:

252. W. Kaniaka Rd.

Hauka, HI 96798

(Place comments on the back)





TO:

SEN. English

REP. Yamashita

(To locate your senator and representative go to openstates.org)

RE:

Hawaii's public schools are underfunded, this has led to chronic teacher shortages, large class sizes, and the failure to deal with our special needs students. **I am asking you to support our keiki and our public schools, by supporting SB683, SB686, HB180, HB182.** These bills support a Constitutional Amendment that reads: "Shall the legislature fund a quality public education for all of Hawaii's children, including the recruitment and retention of teachers, lower class sizes, special education programming, career and technical education, art, music, Hawaiian studies, and Hawaiian language, by establishing, as provided by law, a surcharge on residential investment property and visitor accommodations?" Thank you.

NAME:

Sarah Shewmaker

ADDRESS:

249 Kokoa Way

Haku, HI 96708

(Place comments on the back)



TO:

Rep Joe Souki  
SEN-

REP. <sup>SEN</sup> Kyle Yamashita

(To locate your senator and representative go to openstates.org)

RE:

Hawaii's public schools are underfunded, this has led to chronic teacher shortages, large class sizes, and the failure to deal with our special needs students. **I am asking you to support our keiki and our public schools, by supporting SB683, SB686, HB180, HB182.** These bills support a Constitutional Amendment that reads: "Shall the legislature fund a quality public education for all of Hawaii's children, including the recruitment and retention of teachers, lower class sizes, special education programming, career and technical education, art, music, Hawaiian studies, and Hawaiian language, by establishing, as provided by law, a surcharge on residential investment property and visitor accommodations?" Thank you.

NAME:

Debbie Hisashima

ADDRESS:

PO BOX 656

HAWAII HI 96708

(Place comments on the back)



TO: SEN. Engel

REP. Shulz

(To locate your senator and representative go to openstates.org)

RE: Hawaii's public schools are underfunded, this has led to chronic teacher shortages, large class sizes, and the failure to deal with our special needs students. **I am asking you to support our keiki and our public schools, by supporting SB683, SB686, HB180, HB182.** These bills support a Constitutional Amendment that reads: "Shall the legislature fund a quality, public education for all of Hawaii's children, including the recruitment and retention of teachers, lower class sizes, special education programming, career and technical education, art, music, Hawaiian studies, and Hawaiian language, by establishing, as provided by law, a surcharge on residential investment property and visitor accommodations?" Thank you.

NAME: Dawn Shultz

ADDRESS: 711 Kaula Rd, Kalaheo, HI 96901

Harker HI 96708  
(Place comments on the back)



TO:

SEN. English & Baker

REP. Ng

(To locate your senator and representative go to [openstates.org](http://openstates.org))

RE:

Hawaii's public schools are underfunded, this has led to chronic teacher shortages, large class sizes, and the failure to deal with our special needs students. **I am asking you to support our keiki and our public schools, by supporting SB683, SB686, HB180, HB182.** These bills support a Constitutional Amendment that reads: "Shall the legislature fund a quality public education for all of Hawaii's children, including the recruitment and retention of teachers, lower class sizes, special education programming, career and technical education, art, music, Hawaiian studies, and Hawaiian language, by establishing, as provided by law, a surcharge on residential investment property and visitor accommodations?" Thank you

NAME:

P. Kyle Bms

ADDRESS:

2859 Kokomo Rd.

Hai'iku HI 96708

(Place comments on the back)



TO:

SEN.

*Woodson*

REP.

*Keith Harper*

(To locate your senator and representative go to [openstates.org](http://openstates.org))

RE:

Hawaii's public schools are underfunded, this has led to chronic teacher shortages, large class sizes, and the failure to deal with our special needs students. **I am asking you to support our keiki and our public schools, by supporting SB683, SB686, HB180, HB182.** These bills support a Constitutional Amendment that reads: "Shall the legislature fund a quality public education for all of Hawaii's children, including the recruitment and retention of teachers, lower class sizes, special education programming, career and technical education, art, music, Hawaiian studies, and Hawaiian language, by establishing, as provided by law, a surcharge on residential investment property and visitor accommodations?" Thank you.

NAME:

*Amarda Getzen*

ADDRESS:

*572 Kono Pl*

*Kahului, Maui 96732*

(Place comments on the back)



TO:

SEN.

Gil Aganan

REP.

Sister Woodson

(To locate your senator and representative go to [openstates.org](http://openstates.org))

RE:

Hawaii's public schools are underfunded, this has led to chronic teacher shortages, large class sizes, and the failure to deal with our special needs students. **I am asking you to support our keiki and our public schools, by supporting SB683, SB686, HB180, HB182.** These bills support a Constitutional Amendment that reads: "Shall the legislature fund a quality public education for all of Hawaii's children, including the recruitment and retention of teachers, lower class sizes, special education programming, career and technical education, art, music, Hawaiian studies, and Hawaiian language, by establishing, as provided by law, a surcharge on residential investment property and visitor accommodations?" Thank you.

NAME:

Dupe Horta

ADDRESS:

P.O. Box 4070

Kahului, HI 96733

(Place comments on the back)



TO:

Rep. Justin Wadson  
SEN. Justin Wadson  
SEN. Gilbert Apaana  
REP. Justin Wadson  
(To locate your senator and representative go to openstates.org)

RE:

Hawaii's public schools are underfunded, this has led to chronic teacher shortages, large class sizes, and the failure to deal with our special needs students. **I am asking you to support our keiki and our public schools, by supporting SB683, SB686, HB180, HB182.** These bills support a Constitutional Amendment that reads: "Shall the legislature fund a quality public education for all of Hawaii's children, including the recruitment and retention of teachers, lower class sizes, special education programming, career and technical education, art, music, Hawaiian studies, and Hawaiian language, by establishing, as provided by law, a surcharge on residential investment property and visitor accommodations?" Thank you.

NAME:

Dante Costeloni

ADDRESS:

PO BOX 1831, KAHULUI HI 96733

(Place comments on the back)

164 Aoliva Drive, Kahului, HI 96732



TO:

SEN. Gilbert S.C. Keith Aarai

REP. Justin H. Waddson

(To locate your senator and representative go to openstates.org)

RE:

Hawaii's public schools are underfunded, this has led to chronic teacher shortages, large class sizes, and the failure to deal with our special needs students. **I am asking you to support our keiki and our public schools, by supporting SB683, SB686, HB180, HB182.** These bills support a Constitutional Amendment that reads: "Shall the legislature fund a quality public education for all of Hawaii's children, including the recruitment and retention of teachers, lower class sizes, special education programming, career and technical education, art, music, Hawaiian studies, and Hawaiian language, by establishing, as provided by law, a surcharge on residential investment property and visitor accommodations?" Thank you.

NAME:

Renee O'Brien

ADDRESS:

706 Onehee Ave

Kahului HI 96732

(Place comments on the back)





TO:

SEN. Parman

REP. Worjson

(To locate your senator and representative go to openstates.org)

RE:

Hawaii's public schools are underfunded, this has led to chronic teacher shortages, large class sizes, and the failure to deal with our special needs students. **I am asking you to support our keiki and our public schools, by supporting SB683, SB686, HB180, HB182.** These bills support a Constitutional Amendment that reads: "Shall the legislature fund a quality public education for all of Hawaii's children, including the recruitment and retention of teachers, lower class sizes, special education programming, career and technical education, art, music, Hawaiian studies, and Hawaiian language, by establishing, as provided by law, a surcharge on residential investment property and visitor accommodations?" Thank you.

NAME:

Tarice Nishimura

ADDRESS:

PO Box 6855  
Kahului HI 96732

(Place comments on the back)



HSTA  
HAWAIIAN JOINT TEACHERS ASSOCIATION

TO: SEN. Gill Keith - Agaran

REP. Justin Woodson  
(To locate your senator and representative go to openstates.org)

RE: Hawaii's public schools are underfunded, this has led to chronic teacher shortages, large class sizes, and the failure to deal with our special needs students. **I am asking you to support our keiki and our public schools, by supporting SB683, SB686, HB180, HB192.** These bills support a Constitutional Amendment that reads: "Shall the legislature fund a quality public education for all of Hawaii's children, including the recruitment and retention of teachers, lower class sizes, special education programming, career and technical education, art, music, Hawaiian studies, and Hawaiian language, by establishing, as provided by law, a surcharge on residential investment property and visitor accommodations?" Thank you.

NAME: Gabrielle Roback

ADDRESS: 345 Oma'a St.

Kahului, HI 96732

(Place comments on the back)



TO:

SEN.

Gilbert SC Keith-Agaran

REP.

Justin Woodson

(To locate your senator and representative go to openstates.org)

RE:

Hawaii's public schools are underfunded, this has led to chronic teacher shortages, large class sizes, and the failure to deal with our special needs students. **I am asking you to support our keiki and our public schools, by supporting SB683, SB686, HB180, HB182.** These bills support a Constitutional Amendment that reads: "Shall the legislature fund a quality public education for all of Hawaii's children, including the recruitment and retention of teachers, lower class sizes, special education programming, career and technical education, art, music, Hawaiian studies, and Hawaiian language, by establishing, as provided by law, a surcharge on residential investment property and visitor accommodations?" Thank you.

NAME:

Wendy Shishids

ADDRESS:

233 Adlwa Drive

Kahului HI 96732

(Place comments on the back)



TO:

SEN. Gilbert Keith-Agarar

REP. Joseph Souki

(To locate your Senator and representative go to [openstates.org](http://openstates.org))

RE:

Hawaii's public schools are underfunded, this has led to chronic teacher shortages, large class sizes, and the failure to deal with our special needs students. **I am asking you to support our keiki and our public schools, by supporting SB683, SB686, HB180, HB182.** These bills support a Constitutional Amendment that reads: "Shall the legislature fund a quality public education for all of Hawaii's children, including the recruitment and retention of teachers, lower class sizes, special education programming, career and technical education, art, music, Hawaiian studies, and Hawaiian language, by establishing, as provided by law, a surcharge on residential investment property and visitor accommodations?" Thank you.

NAME:

Kylee Phillips

ADDRESS:

370 Mikohe Loop

Kahului, HI 96732

(Place comments on the back)



TO: SEN. Harvey

REP. Woodson  
(To locate your senator and representative go to openstates.org)

RE: Hawaii's public schools are underfunded, this has led to chronic teacher shortages, large class sizes, and the failure to deal with our special needs students. **I am asking you to support our keiki and our public schools, by supporting SB683, SB686, HB180, HB182.** These bills support a Constitutional Amendment that reads: "Shall the legislature fund a quality public education for all of Hawaii's children, including the recruitment and retention of teachers, lower class sizes, special education programming, career and technical education, art, music, Hawaiian studies, and Hawaiian language, by establishing, as provided by law, a surcharge on residential investment property and visitor accommodations?" Thank you.

NAME: Matt Choy

ADDRESS: 281 W. Lili'i A

Kaunohi'i, HI 96732  
(Place comments on the back)



TO:

SEN. Gilbert # S.C. Keith-Agaran

REP. Justin # Woodson

(To locate your senator and representative go to [openstates.org](http://openstates.org))

RE:

Hawaii's public schools are underfunded, this has led to chronic teacher shortages, large class sizes, and the failure to deal with our special needs students. **I am asking you to support our keiki and our public schools, by supporting SB683, SB686, HB180, HB182.** These bills support a Constitutional Amendment that reads: "Shall the legislature fund a quality public education for all of Hawaii's children, including the recruitment and retention of teachers, lower class sizes, special education programming, career and technical education, art, music, Hawaiian studies, and Hawaiian language, by establishing, as provided by law, a surcharge on residential investment property and visitor accommodations?" Thank you.

NAME:

Michelle Fusato

ADDRESS:

246 W Lanai St.

Kahului, HI 96732

(Place comments on the back)



TO:

SEN. Gilbert S.C. Keith - Agaran

REP. Justin H. Woodson

(To locate your senator and representative go to [openstates.org](http://openstates.org))

RE:

Hawaii's public schools are underfunded, this has led to chronic teacher shortages, large class sizes, and the failure to deal with our special needs students. **I am asking you to support our keiki and our public schools, by supporting SB683, SB686, HB180, HB182.** These bills support a Constitutional Amendment that reads: "Shall the legislature fund a quality public education for all of Hawaii's children, including the recruitment and retention of teachers, lower class sizes, special education programming, career and technical education, art, music, Hawaiian studies, and Hawaiian language, by establishing, as provided by law, a surcharge on residential investment property and visitor accommodations?" Thank you.

NAME:

Robert Fusato

ADDRESS:

246 W Lanai St.

Kahului, HI 96732

(Place comments on the back)



TO:

SEN.

~~Johnnie~~ ~~Robert~~ Gilbert S.C. Keith-

REP.

Justin H. Woodson Agavea

(To locate your senator and representative go to [openstates.org](http://openstates.org))

RE:

Hawaii's public schools are underfunded, this has led to chronic teacher shortages, large class sizes, and the failure to deal with our special needs students. **I am asking you to support our keiki and our public schools. by supporting SB683, SB686, HB180, HB182.** These bills support a Constitutional Amendment that reads: "Shall the legislature fund a quality public education for all of Hawaii's children, including the recruitment and retention of teachers, lower class sizes, special education programming, career and technical education, art, music, Hawaiian studies, and Hawaiian language, by establishing, as provided by law, a surcharge on residential investment property and visitor accommodations?" Thank you.

NAME:

Randall K. Burgess

ADDRESS:

161 Mekeo Cir. Kaneohe HI 96732

(Place comments on the back)





TO:

SEN. Gilbert Keith Aganem

REP. Justin Woodson

(To locate your senator and representative go to [openstates.org](http://openstates.org))

RE:

Hawaii's public schools are underfunded, this has led to chronic teacher shortages, large class sizes, and the failure to deal with our special needs students. **I am asking you to support our keiki and our public schools, by supporting SB683, SB686, HB180, HB182.** These bills support a Constitutional Amendment that reads: "Shall the legislature fund a quality public education for all of Hawaii's children, including the recruitment and retention of teachers, lower class sizes, special education programming, career and technical education, art, music, Hawaiian studies, and Hawaiian language, by establishing, as provided by law, a surcharge on residential investment property and visitor accommodations?" Thank you.

NAME:

Jenna Yano

ADDRESS:

256 S Lehua St  
Kahului HI 96732

(Place comments on the back)



TO:

SEN.

Gilbert Keith Bigman

REP. Justin McDermott

(To locate your senator and representative go to [openstates.org](http://openstates.org))

RE:

Hawaii's public schools are underfunded, this has led to chronic teacher shortages, large class sizes, and the failure to deal with our special needs students. **I am asking you to support our keiki and our public schools, by supporting SB683, SB686, HB130, HB182.** These bills support a Constitutional Amendment that reads: "Shall the legislature fund a quality public education for all of Hawaii's children, including the recruitment and retention of teachers, lower class sizes, special education programming, career and technical education, art, music, Hawaiian studies, and Hawaiian language, by establishing, as provided by law, a surcharge on residential investment property and visitor accommodations?" Thank you.

NAME:

Angelina Tsharto

ADDRESS:

160 Nolo Kai Akua St. Kahului, HI

96732

(Place comments on the back)



TO: SEN. Gilbert S.C. Keith-Agarun

REP. Justin H. Woodson  
(To locate your senator and representative go to [openstates.org](http://openstates.org))

RE: Hawaii's public schools are underfunded, this has led to chronic teacher shortages, large class sizes, and the failure to deal with our special needs students. **I am asking you to support our keiki and our public schools, by supporting SB683, SB686, HB180, HB182.** These bills support a Constitutional Amendment that reads: "Shall the legislature fund a quality public education for all of Hawaii's children, including the recruitment and retention of teachers, lower class sizes, special education programming, career and technical education, art, music, Hawaiian studies, and Hawaiian language, by establishing, as provided by law, a surcharge on residential investment property and visitor accommodations?" Thank you.

NAME: Danalei Kōhōna

ADDRESS: 511 Kaimama St.

Kamui, HI 96732  
(Place comments on the back)



TO:

SEN. Keith Aarao

REP. Justin Woodson

(To locate your senator and representative go to openstates.org)

RE:

Hawaii's public schools are underfunded, this has led to chronic teacher shortages, large class sizes, and the failure to deal with our special needs students. **I am asking you to support our keiki and our public schools, by supporting SB683, SB686, HB180, HB182.** These bills support a Constitutional Amendment that reads: "Shall the legislature fund a quality public education for all of Hawaii's children, including the recruitment and retention of teachers, lower class sizes, special education programming, career and technical education, art, music, Hawaiian studies, and Hawaiian language, by establishing, as provided by law, a surcharge on residential investment property and visitor accommodations?" Thank you.

NAME:

Nicole Feinlein

ADDRESS:

130 Hahaione St.

Kahului, HI 96732

(Place comments on the back)



TO:

SEN. Gil Keith - Aqarun

REP. Justin Winkler

(To locate your senator and representative go to [openstates.org](http://openstates.org))

RE:

Hawaii's public schools are underfunded, this has led to chronic teacher shortages, large class sizes, and the failure to deal with our special needs students. **I am asking you to support our keiki and our public schools, by supporting SB683, SB686, HB180, HB182.** These bills support a Constitutional Amendment that reads: "Shall the legislature fund a quality public education for all of Hawaii's children, including the recruitment and retention of teachers, lower class sizes, special education programming, career and technical education, art, music, Hawaiian studies, and Hawaiian language, by establishing, as provided by law, a surcharge on residential investment property and visitor accommodations?" Thank you.

NAME:

Debra Lynn Ho

ADDRESS:

85 Aoloo Loop

Kaunoi, HI 96732

(Place comments on the back)



TO:

SEN. GILBERT KEITH - AGARAN

REP. JUSTIN H. WOODSON

(To locate your senator and representative go to [openstates.org](http://openstates.org))

RE:

Hawaii's public schools are underfunded, this has led to chronic teacher shortages, large class sizes, and the failure to deal with our special needs students. **I am asking you to support our keiki and our public schools, by supporting SB683, SB686, HB180, HB182.** These bills support a Constitutional Amendment that reads: "Shall the legislature fund a quality public education for all of Hawaii's children, including the recruitment and retention of teachers, lower class sizes, special education programming, career and technical education, art, music, Hawaiian studies, and Hawaiian language, by establishing, as provided by law, a surcharge on residential investment property and visitor accommodations?" Thank you.

NAME:

PAUL DE LAURETIS

ADDRESS:

20 W. KAWA ST

KAHAWA, HI 96732

(Place comments on the back)



TO:

SEN. Gil Keith Apparan

REP. Justin Woodson  
(To locate your senator and representative go to [openstates.org](http://openstates.org))

RE:

Hawaii's public schools are underfunded, this has led to chronic teacher shortages, large class sizes, and the failure to deal with our special needs students. **I am asking you to support our keiki and our public schools, by supporting SB683, SB686, HB180, HB182.** These bills support a Constitutional Amendment that reads: "Shall the legislature fund a quality public education for all of Hawaii's children, including the recruitment and retention of teachers, lower class sizes, special education programming, career and technical education, art, music, Hawaiian studies, and Hawaiian language, by establishing, as provided by law, a surcharge on residential investment property and visitor accommodations?" Thank you.

NAME:

Wendy Wells

ADDRESS:

70 Kealahi Lani Street  
Kahului, HI 96732

(Place comments on the back)



TO:

SEN.

*Cliff Kishi Agawa*

REP.

*Justin Woodson*

(To locate your senator and representative go to [openstates.org](http://openstates.org))

RE:

Hawaii's public schools are underfunded, this has led to chronic teacher shortages, large class sizes, and the failure to deal with our special needs students. **I am asking you to support our keiki and our public schools, by supporting SB683, SB686, HB180, HB182.** These bills support a Constitutional Amendment that reads: "Shall the legislature fund a quality public education for all of Hawaii's children, including the recruitment and retention of teachers, lower class sizes, special education programming, career and technical education, art, music, Hawaiian studies, and Hawaiian language, by establishing, as provided by law, a surcharge on residential investment property and visitor accommodations?" Thank you.

NAME:

*Joy Kubota*

ADDRESS:

*25 Kelekuhaleku Loop*

*Hahuli, HI 96732*

(Place comments on the back)





TO: SEN. Agarwa

REP. \_\_\_\_\_  
(To locate your senator and representative go to openstates.org)

RE: Hawaii's public schools are underfunded, this has led to chronic teacher shortages, large class sizes, and the failure to deal with our special needs students. **I am asking you to support our keiki and our public schools, by supporting SB683, SB686, HB180, HB182.** These bills support a Constitutional Amendment that reads: "Shall the legislature fund a quality public education for all of Hawaii's children, including the recruitment and retention of teachers, lower class sizes, special education programming, career and technical education, art, music, Hawaiian studies, and Hawaiian language, by establishing, as provided by law, a surcharge on residential investment property and visitor accommodations?" Thank YOU.

NAME: Steve Johnson

ADDRESS: 111 Kakuhi Beh Rd A408

Kakuhi Beh HI 96732

(Place comments on the back)



TO: HOUSE  
SEN. KLODSON  
SEN. KEITH ARAVAN  
(To locate your senator and representative go to openstates.org)

RE: Hawaii's public schools are underfunded, this has led to chronic teacher shortages, large class sizes, and the failure to deal with our special needs students. **I am asking you to support our keiki and our public schools, by supporting SB683, SB686, HB180, HB182.** These bills support a Constitutional Amendment that reads: "Shall the legislature fund a quality public education for all of Hawaii's children, including the recruitment and retention of teachers, lower class sizes, special education programming, career and technical education, art, music, Hawaiian studies, and Hawaiian language, by establishing, as provided by law, a surcharge on residential investment property and visitor accommodations?" Thank you.

NAME:

ADDRESS:

(Place comments on the back)



TO:

SEN. Gilbert Keith - Agarran

REP. Justin Woodson

(To locate your senator and representative go to [openstates.org](http://openstates.org))

RE:

Hawaii's public schools are underfunded, this has led to chronic teacher shortages, large class sizes, and the failure to deal with our special needs students. I am asking you to support our keiki and our public schools, by supporting SB683, SB686, HB180, HB182. These bills support a Constitutional Amendment that reads: "Shall the legislature fund a quality public education for all of Hawaii's children, including the recruitment and retention of teachers, lower class sizes, special education programming, career and technical education, art, music, Hawaiian studies, and Hawaiian language, by establishing, as provided by law, a surcharge on residential investment property and visitor accommodations?" Thank you.

NAME:

Renee Wood

ADDRESS:

808 Apapane Pl.

Kahului, HI

(Place comments on the back)



TO: SEN. Brian Schatz 2

REP. Toby Gabbard  
(To locate your senator and representative go to openstates.org)

RE: Hawaii's public schools are underfunded, this has led to chronic teacher shortages, large class sizes, and the failure to deal with our special needs students. **I am asking you to support our keiki and our public schools, by supporting SB683, SB686, HB180, HB182.** These bills support a Constitutional Amendment that reads: "Shall the legislature fund a quality public education for all of Hawaii's children, including the recruitment and retention of teachers, lower class sizes, special education programming, career and technical education, art, music, Hawaiian studies, and Hawaiian language, by establishing, as provided by law, a surcharge on residential investment property and visitor accommodations?" Thank you,

NAME: Mrs Ramirez L.

ADDRESS: 660 Ford Ave

Kahului HI 96732  
(Place comments on the back)



TO:

SEN. Kalani English

REP. Kyle Yamashita

(To locate your senator and representative go to [openstates.org](http://openstates.org))

RE:

Hawaii's public schools are underfunded, this has led to chronic teacher shortages, large class sizes, and the failure to deal with our special needs students. **I am asking you to support our keiki and our public schools, by supporting SB683, SB686, HB180, HB182.** These bills support a Constitutional Amendment that reads: "Shall the legislature fund a quality public education for all of Hawaii's children, including the recruitment and retention of teachers, lower class sizes, special education programming, career and technical education, art, music, Hawaiian studies, and Hawaiian language, by establishing, as provided by law, a surcharge on residential investment property and visitor accommodations?" Thank you.

NAME:

Kamealaha Blackburn

ADDRESS:

79 Ku'ialoha St.

Kahului HI 96732

(Place comments on the back)



TO:

SEN. English

REP. Yamashita

(To locate your senator and representative go to openstates.org)

RE:

Hawaii's public schools are underfunded, this has led to chronic teacher shortages, large class sizes, and the failure to deal with our special needs students. **I am asking you to support our keiki and our public schools, by supporting SB683, SB686, HB180, HB182.** These bills support a Constitutional Amendment that reads: "Shall the legislature fund a quality public education for all of Hawaii's children, including the recruitment and retention of teachers, lower class sizes, special education programming, career and technical education, art, music, Hawaiian studies, and Hawaiian language, by establishing, as provided by law, a surcharge on residential investment property and visitor accommodations?" Thank you.

NAME:

Janice Rards

ADDRESS:

104 Ohia St, Kahului

HI, 96732

(Place comments on the back)



TO:

SEN. Gil Aguirre

REP. Justin Woodson

(To locate your senator and representative go to [openstates.org](http://openstates.org))

RE:

Hawaii's public schools are underfunded, this has led to chronic teacher shortages, large class sizes, and the failure to deal with our special needs students. **I am asking you to support our keiki and our public schools, by supporting SB683, SB686, HB180, HB182.** These bills support a Constitutional Amendment that reads: ""Shall the legislature fund a quality public education for all of Hawaii's children, including the recruitment and retention of teachers, lower class sizes, special education programming, career and technical education, art, music, Hawaiian studies, and Hawaiian language, by establishing, as provided by law, a surcharge on residential investment property and visitor accommodations?" Thank you.

NAME:

Michele Sera

ADDRESS:

18 Kuukule Pl

Kaunulu, HI 96732

(Place comments on the back)

Thank you for supporting  
the public schools!





TO:

SEN. Keith - Ayara

REP. Keith Ayara Woodson

(To locate your senator and representative go to [openstates.org](http://openstates.org))

RE:

Hawaii's public schools are underfunded, this has led to chronic teacher shortages, large class sizes, and the failure to deal with our special needs students. **I am asking you to support our keiki and our public schools, by supporting SB683, SB686, HB180, HB182.** These bills support a Constitutional Amendment that reads: "Shall the legislature fund a quality public education for all of Hawaii's children, including the recruitment and retention of teachers, lower class sizes, special education programming, career and technical education, art, music, Hawaiian studies, and Hawaiian language, by establishing, as provided by law, a surcharge on residential investment property and visitor accommodations?" Thank you.

NAME:

Bo Kim - Braubsta

ADDRESS:

456 Molo kai Hana St.

Kahului HI 96737

(Place comments on the back)

Please support  
our keikis !!  
:)



TO: SEN. Gilbert Keith-Apparun

REP. Justin Woodson  
(To locate your senator and representative go to openstates.org)

RE: Hawaii's public schools are underfunded, this has led to chronic teacher shortages, large class sizes, and the failure to deal with our special needs students. **I am asking you to support our keiki and our public schools, by supporting SB683, SB686, HB180, HB182.** These bills support a Constitutional Amendment that reads: ""Shall the legislature fund a quality public education for all of Hawaii's children, including the recruitment and retention of teachers, lower class sizes, special education programming, career and technical education, art, music, Hawaiian studies, and Hawaiian language, by establishing, as provided by law, a surcharge on residential investment property and visitor accommodations?" Thank you.

NAME: Melina Muraikawa

ADDRESS: 440 HPPRAC PLACE

Kaunaloa, HI 96752  
(Place comments on the back)

Also, comprehensive support for  
epidemiology and deaf education  
programs statewide.



TO:

SEN. Gill Agoren

REP. Justin Woelke

(To locate your senator and representative go to openstates.org)

RE:

Hawaii's public schools are underfunded, this has led to chronic teacher shortages, large class sizes, and the failure to deal with our special needs students. **I am asking you to support our keiki and our public schools, by supporting SB683, SB686, HB180, HB182.** These bills support a Constitutional Amendment that reads: "Shall the legislature fund a quality public education for all of Hawaii's children, including the recruitment and retention of teachers, lower class sizes, special education programming, career and technical education, art, music, Hawaiian studies, and Hawaiian language, by establishing, as provided by law, a surcharge on residential investment property and visitor accommodations?" Thank you.

NAME:

Joyce Mijangos

ADDRESS:

71 Hualahala Pl Kalaheini HI 96732

(Place comments on the back)

- We need to help teachers with salary increase, help to retain teachers (new & soon to retire):
- ~~help~~ train teachers to be better teachers (mentorship) instead of continuous evaluations (EES) which takes away ~~the fun from~~ teaching.
- Tax foreign investors, hotels & non-Residents to support our economy
- Slow down the growth of New Zealand closing of HEDs see increase in outsiders, social problems, etc. transient community.



TO:

SEN. Baker

REP. Woodson

(To locate your senator and representative go to [openstates.org](http://openstates.org))

RE:

Hawaii's public schools are underfunded, this has led to chronic teacher shortages, large class sizes, and the failure to deal with our special needs students. **I am asking you to support our keiki and our public schools, by supporting SB683, SB686, HB180, HB182.** These bills support a Constitutional Amendment that reads: "Shall the legislature fund a quality public education for all of Hawaii's children, including the recruitment and retention of teachers, lower class sizes, special education programming, career and technical education, art, music, Hawaiian studies, and Hawaiian language, by establishing, as provided by law, a surcharge on residential investment property and visitor accommodations?" Thank you.

NAME:

Rachael Schmitz

ADDRESS:

1816 Hobbs St.

Kahului, HI 96732

(Place comments on the back)

I am a high school teacher  
in my third year, Hawaii students  
are the most respectful group I  
have had the pleasure to work with  
in my career. Yet, when I look to the  
future, I do not see myself EVER  
being able to own a home in Hawaii.

I barely make ends meet & pay my bills  
Students suffer the most, though, due to  
inadequate funding. Please support our students &  
teachers.





TO: SEN. Baker

REP. Makekiven

(To locate your senator and representative go to [openstates.org](http://openstates.org))

RE: Hawaii's public schools are underfunded, this has led to chronic teacher shortages, large class sizes, and the failure to deal with our special needs students. **I am asking you to support our keiki and our public schools, by supporting SB683, SB686, HB180, HB182.** These bills support a Constitutional Amendment that reads: "Shall the legislature fund a quality public education for all of Hawaii's children, including the recruitment and retention of teachers, lower class sizes, special education programming, career and technical education, art, music, Hawaiian studies, and Hawaiian language, by establishing, as provided by law, a surcharge on residential investment property and visitor accommodations?" Thank you.

NAME: David Sluff

ADDRESS: 121 Mokuheke Loop

Kahala HI 96732

(Place comments on the back)

Time for action!

Please stand for teachers.

Hope to see you at Lehigh University  
again this year

David



TO:

SEN. EMILISK

REP. Saukei

(To locate your senator and representative go to [openstates.org](http://openstates.org))

RE:

Hawaii's public schools are underfunded, this has led to chronic teacher shortages, large class sizes, and the failure to deal with our special needs students. **I am asking you to support our keiki and our public schools, by supporting SB683, SB686, HB180, HB182.** These bills support a Constitutional Amendment that reads: "Shall the legislature fund a quality public education for all of Hawaii's children, including the recruitment and retention of teachers, lower class sizes, special education programming, career and technical education, art, music, Hawaiian studies, and Hawaiian language, by establishing, as provided by law, a surcharge on residential investment property and visitor accommodations?" Thank you.

NAME:

Erick Downy

ADDRESS:

676 Hopena Pl.

Kalaheini HI 96732

(Place comments on the back)

Also quality  
physical education  
Program



TO:

SEN. Gil Keith-Fagan  
REP. ~~William M. Hoopes~~ Joe Soule  
(To locate your senator and representative go to openstates.org)

RE:

Hawaii's public schools are underfunded, this has led to chronic teacher shortages, large class sizes, and the failure to deal with our special needs students. **I am asking you to support our keiki and our public schools, by supporting SB683, SB686, HB180, HB182.** These bills support a Constitutional Amendment that reads: "I shall the legislature fund a quality public education for all of Hawaii's children, including the recruitment and retention of teachers, lower class sizes, special education programming, career and technical education, art, music, Hawaiian studies, and Hawaiian language, by establishing, as provided by law, a surcharge on residential investment property and visitor accommodations?" Thank you.

NAME:

Debbie Romero

ADDRESS:

438 Kamehameha Avenue

Kahului HI 96732

(Place comments on the back)



TO: SEN. Gil Keith - Hagan

REP. Joe Soule  
(To locate your senator and representative go to openstates.org)

RE: Hawaii's public schools are underfunded, this has led to chronic teacher shortages, large class sizes, and the failure to deal with our special needs students. **I am asking you to support our keiki and our public schools, by supporting SB683, SB686, HB180, HB182.** These bills support a Constitutional Amendment that reads: "Shall the legislature fund a quality public education for all of Hawaii's children, including the recruitment and retention of teachers, lower class sizes, special education programming, career and technical education, art, music, Hawaiian studies, and Hawaiian language, by establishing, as provided by law, a surcharge on residential investment property and visitor accommodations?" Thank you.

NAME: Foxanne Hayes

ADDRESS: 467 Pepee Rd P1

Kalahele, HI 96732  
(Place comments on the back)



TO:

SEN. Gilbert S.C. Keith-Agarar

REP. Joseph M Soufi

(To locate your senator and representative go to [openstates.org](http://openstates.org))

RE:

Hawaii's public schools are underfunded, this has led to chronic teacher shortages, large class sizes, and the failure to deal with our special needs students. **I am asking you to support our keiki and our public schools, by supporting SB683, SB686, HB180, HB182.** These bills support a Constitutional Amendment that reads: "Shall the legislature fund a quality public education for all of Hawaii's children, including the recruitment and retention of teachers, lower class sizes, special education programming, career and technical education, art, music, Hawaiian studies, and Hawaiian language, by establishing, as provided by law, a surcharge on residential investment property and visitor accommodations?" Thank you

NAME:

Ashley Faria

ADDRESS:

7069 One hee Ave.

Kahului HI 96732

(Place comments on the back)



TO: SEN. \_\_\_\_\_

REP. \_\_\_\_\_  
(To locate your senator and representative go to [openstates.org](http://openstates.org))

RE: Hawaii's public schools are underfunded, this has led to chronic teacher shortages, large class sizes, and the failure to deal with our special needs students. **I am asking you to support our kids and our public schools, by supporting SB683, SB686, HB180, HB182.** These bills support a Constitutional Amendment that reads: "Shall the legislature fund a quality public education for all of Hawaii's children, including the recruitment and retention of teachers, lower class sizes, special education programming, career and technical education, art, music, Hawaiian studies, and Hawaiian language, by establishing, as provided by law, a surcharge on residential investment property and visitor accommodations?" Thank you.

NAME: Nickelle Bayne

ADDRESS: 76 Haha Puhikapaka St.

Kahului, HI 96732  
(Place comments on the back)





TO:

SEN. Keith Aganan

REP. Joseph Sukei  
(To locate your senator and representative go to [openstates.org](http://openstates.org))

RE:

Hawaii's public schools are underfunded, this has led to chronic teacher shortages, large class sizes, and the failure to deal with our special needs students. **I am asking you to support our keiki and our public schools, by supporting SB683, SB686, HB180, HB182.** These bills support a Constitutional Amendment that reads: "Shall the legislature fund a quality public education for all of Hawaii's children, including the recruitment and retention of teachers, lower class sizes, special education programming, career and technical education, art, music, Hawaiian studies, and Hawaiian language, by establishing, as provided by law, a surcharge on residential investment property and visitor accommodations?" Thank you.

NAME:

Brian Matsushima

ADDRESS:

213 Koaolu Ln #1102

Waikuku, HI 96732

(Place comments on the back)



TO:

SEN.

SovKI

REP.

AGARRAN

(To locate your senator and representative go to openstates.org)

RE:

Hawaii's public schools are underfunded, this has led to chronic teacher shortages, large class sizes, and the failure to deal with our special needs students. **I am asking you to support our keiki and our public schools, by supporting SB683, SB686, HB180, HB182.** These bills support a Constitutional Amendment that reads: "Shall the legislature fund a quality public education for all of Hawaii's children, including the recruitment and retention of teachers, lower class sizes, special education programming, career and technical education, art, music, Hawaiian studies, and Hawaiian language, by establishing, as provided by law, a surcharge on residential investment property and visitor accommodations?" Thank you.

NAME:

CRAIG T. KIEFFSCH

ADDRESS:

389 Nihoa St.

Kaunaloa HI. 96733

(Place comments on the back)



TO:

SEN.

English

REP.

(To locate your senator and representative go to openstates.org)

RE:

Hawaii's public schools are underfunded, this has led to chronic teacher shortages, large class sizes, and the failure to deal with our special needs students. **I am asking you to support our keiki and our public schools, by supporting SB683, SB686, HB180, HB182.** These bills support a Constitutional Amendment that reads: "Shall the legislature fund a quality public education for all of Hawaii's children, including the recruitment and retention of teachers, lower class sizes, special education programming, career and technical education, art, music, Hawaiian studies, and Hawaiian language, by establishing, as provided by law, a surcharge on residential investment property and visitor accommodations?" Thank you

NAME:

Shawna Cooper

ADDRESS:

279 Kamehameha Circle

Kaunohiwi HI 96732

(Place comments on the back)



TO:

SEN.

Kalani English

REP.

~~\_\_\_\_\_~~ Ravieha Ina

(To locate your senator and representative go to [openstates.org](http://openstates.org))

RE:

Hawaii's public schools are underfunded, this has led to chronic teacher shortages, large class sizes, and the failure to deal with our special needs students. **I am asking you to support our keiki and our public schools, by supporting SB683, SB686, HB180, HB182.** These bills support a Constitutional Amendment that reads: "Shall the legislature fund a quality public education for all of Hawaii's children, including the recruitment and retention of teachers, lower class sizes, special education programming, career and technical education, art, music, Hawaiian studies, and Hawaiian language, by establishing, as provided by law, a surcharge on residential investment property and visitor accommodations?" Thank you.

NAME:

Janice Accapan

ADDRESS:

140 Kuivalohu St.

Kahului, HI 96732

(Place comments on the back)



HSTA  
HAWAII STATE TEACHERS ASSOCIATION

TO:

SEN. Roseilyn Baker

REP. Garland Horgan

(To locate your senator and representative go to openstates.org)

RE:

Hawaii's public schools are underfunded, this has led to chronic teacher shortages, large class sizes, and the failure to deal with our special needs students. **I am asking you to support our keiki and our public schools, by supporting SB683, SB686, HB180, HB182.** These bills support a Constitutional Amendment that reads: "Shall the legislature fund a quality public education for all of Hawaii's children, including the recruitment and retention of teachers, lower class sizes, special education programming, career and technical education, art, music, Hawaiian studies, and Hawaiian language, by establishing, as provided by law, a surcharge on residential investment property and visitor accommodations?" Thank you.

NAME:

Joseph Momo

ADDRESS:

PO BOX 330384

Kahului, HI 96733

(Place comments on the back)



TO:

SEN. Kalani English

REP. Keith Aarbo / Justin H.

(To locate your senator and representative go to [openstates.org](http://openstates.org))

RE:

Hawaii's public schools are underfunded, this has led to chronic teacher shortages, large class sizes, and the failure to deal with our special needs students. **I am asking you to support our keiki and our public schools, by supporting SB683, SB686, HB180, HB182.** These bills support a Constitutional Amendment that reads: "Shall the legislature fund a quality public education for all of Hawaii's children, including the recruitment and retention of teachers, lower class sizes, special education programming, career and technical education, art, music, Hawaiian studies, and Hawaiian language, by establishing, as provided by law, a surcharge on residential investment property and visitor accommodations?" Thank you.

NAME:

Claudia Wetzel

ADDRESS:

P.O. Box 330748

Honolulu HI ~~99~~96733

(Place comments on the back)



TO:

SEN.

*Gil Keefe - J. Suran*

REP.

*SDe Swick*

(To locate your senator and representative go to [openstates.org](http://openstates.org))

RE:

Hawaii's public schools are underfunded, this has led to chronic teacher shortages, large class sizes, and the failure to deal with our special needs students. **I am asking you to support our keiki and our public schools, by supporting SB683, SB686, HB180, HB182.** These bills support a Constitutional Amendment that reads: "Shall the legislature fund a quality public education for all of Hawaii's children, including the recruitment and retention of teachers, lower class sizes, special education programming, career and technical education, art, music, Hawaiian studies, and Hawaiian language, by establishing, as provided by law, a surcharge on residential investment property and visitor accommodations?" Thank you.

NAME:

*Kore Kaula*

ADDRESS:

*PO Box 330673*

*Kahului, HI 96713*

(Place comments on the back)



TO: SEN. Baker

REP. \_\_\_\_\_  
(To locate your senator and representative go to openstates.org)

Hawaii's public schools are underfunded, this has led to chronic teacher shortages, large class sizes, and the failure to deal with our special needs students. **I am asking you to support our keiki and our public schools, by supporting SB683, SB686, HB180, HB182.** These bills support a Constitutional Amendment that reads: "Shall the legislature fund a quality public education for all of Hawaii's children, including the recruitment and retention of teachers, lower class sizes, special education programming, career and technical education, art, music, Hawaiian studies, and Hawaiian language, by establishing, as provided by law, a surcharge on residential investment property and visitor accommodations?" Thank you.

NAME: Matt Cerny

ADDRESS: 718 Aluiked St

Kihei, HI 96753

(Place comments on the back)



These <sup>bills</sup> are  
make-or-break  
issue for me. I will  
support, by canvassing and  
donating, your opponent  
if you withdraw your  
support for these bills.



TO: SEN. Rosalyn H. Baker

REP. Kaniela Ima  
(To locate your senator and representative go to openstates.org)

RE: Hawaii's public schools are underfunded, this has led to chronic teacher shortages, large class sizes, and the failure to deal with our special needs students. **I am asking you to support our keiki and our public schools, by supporting SB683, SB686, HB180, HB182.** These bills support a Constitutional Amendment that reads: "Shall the legislature fund a quality public education for all of Hawaii's children, including the recruitment and retention of teachers, lower class sizes, special education programming, career and technical education, art, music, Hawaiian studies, and Hawaiian language, by establishing, as provided by law, a surcharge on residential investment property and visitor accommodations?" Thank you.

NAME: Molly Phipps

ADDRESS: 1639 Halama St. #A

Kipae HI 96753

(Place comments on the back)

Our schools don't have enough supplies for teachers, we have 10 year-old outdated Science & Social Studies textbooks, and an extremely lacking Science program. Our Heiki are falling behind their mainland counterparts in access/knowledge of technology. Please support!

(Kihei Elementary perspective)



TO: \_\_\_\_\_ SEN. \_\_\_\_\_

REP. H. Iwa  
(To locate your senator and representative go to openstates.org)

Hawaii's public schools are underfunded, this has led to chronic teacher shortages, large class sizes, and the failure to deal with our special needs students. **I am asking you to support our keiki and our public schools, by supporting SB683, SB686, HB180, HB182.** These bills support a Constitutional Amendment that reads: "Shall the legislature fund a quality public education for all of Hawaii's children, including the recruitment and retention of teachers, lower class sizes, special education programming, career and technical education, art, music, Hawaiian studies, and Hawaiian language, by establishing, as provided by law, a surcharge on residential investment property and visitor accommodations?" Thank you.

NAME: Jeanne Korotcky

ADDRESS: 167 Mohani Circle Kula HI 96753

(Place comments on the back)

Coming from the Northeast, I know exactly how low our property taxes are. I also know how tight the market has become. The rental market as well as ownership market is slowly squeezing everyone. While I am aware of the benefits of part time owners who don't make demands on the County/State resources, there is very little left for people who want to live and work in Hawaii.

The brain drain will only worsen unless something is done.



TO: SEN. ~~XXXXXXXXXX~~ Baker

REP. Hokanson  
(To locate your senator and representative go to openstates.org)

RE: Hawaii's public schools are underfunded, this has led to chronic teacher shortages, large class sizes, and the failure to deal with our special needs students. **I am asking you to support our keiki and our public schools, by supporting SB683, SB686, HB180, HB182.** These bills support a Constitutional Amendment that reads: "Shall the legislature fund a quality public education for all of Hawaii's children, including the recruitment and retention of teachers, lower class sizes, special education programming, career and technical education, art, music, Hawaiian studies, and Hawaiian language, by establishing, as provided by law, a surcharge on residential investment property and visitor accommodations?" Thank you!

NAME: Sara R Murphy

ADDRESS: 140 Wabapo Rd #E-102

Kimoia HI 96753  
(Place comments on the back)

Dear Sen. Baker & Rep. McKelvey,

I have met both of you at  
Lahaina's graduation (I was one  
of the staff volunteering time to  
park cars). I know you both love  
and value our schools, however  
now we need action. Please  
support this legislation to really  
show support for all our  
schools.



TO:

SEN.

Baker

REP.

Ramela Ing

(To locate your senator and representative go to [openstates.org](http://openstates.org))

RE:

Hawaii's public schools are underfunded, this has led to chronic teacher shortages, large class sizes, and the failure to deal with our special needs students. **I am asking you to support our keiki and our public schools, by supporting SB683, SB686, HB180, HB182.** These bills support a Constitutional Amendment that reads: "Shall the legislature fund a quality public education for all of Hawaii's children, including the recruitment and retention of teachers, lower class sizes, special education programming, career and technical education, art, music, Hawaiian studies, and Hawaiian language, by establishing, as provided by law, a surcharge on residential investment property and visitor accommodations?" Thank you.

NAME:

Lani Espinoza

ADDRESS:

2219 S. Kikei Rd Apt B169

Kihei, HI 96753

(Place comments on the back)



I have taught at Kiki Elementary  
behind for over 20 years. Within the  
past 5 years, ~~it~~ as a single person, I  
have been struggling to care for my  
~~elderly~~ mother. As a result, I  
haven't been able to do bank or  
projects and experiments with my  
students, because I can't spend my own  
money and my school gives ~~me~~ a set  
amount of money that must be spent  
within a month and which doesn't  
even cover for others not on approved lists.

I am struggling  
personally & am not being  
frustrated w/ student needs  
to meet



TO:

SEN.

Roz Baker

REP.

(To locate your senator and representative go to openstates.org)

RE:

Hawaii's public schools are underfunded, this has led to chronic teacher shortages, large class sizes, and the failure to deal with our special needs students. **I am asking you to support our keiki and our public schools, by supporting SB683, SB686, HB180, HB182.** These bills support a Constitutional Amendment that reads: "Shall the legislature fund a quality public education for all of Hawaii's children, including the recruitment and retention of teachers, lower class sizes, special education programming, career and technical education, art, music, Hawaiian studies, and Hawaiian language, by establishing, as provided by law, a surcharge on residential investment property and visitor accommodations?" Thank you.

NAME:

Yvonne Korotcky

ADDRESS:

167 Mahani Ae Kihai HI 96753

(Place comments on the back)

We are being priced out of the housing market--rental and ownership. In the 22 years I've taught on Maui, I've seen new teachers arrive in June and leave in July because they couldn't find affordable housing on a starting salary. I've seen leave, reluctantly, because they could pay rent or daycare or student loans.

It's unsustainable--and not just for teachers.



TO:

SEN. Baker

REP. Woodson King

(To locate your senator and representative go to openstates.org)

RE:

Hawaii's public schools are underfunded, this has led to chronic teacher shortages, large class sizes, and the failure to deal with our special needs students. **I am asking you to support our keiki and our public schools, by supporting SB683, SB686, HB180, HB182.** These bills support a Constitutional Amendment that reads: "Shall the legislature fund a quality public education for all of Hawaii's children, including the recruitment and retention of teachers, lower class sizes, special education programming, career and technical education, art, music, Hawaiian studies, and Hawaiian language, by establishing, as provided by law, a surcharge on residential investment property and visitor accommodations?" Thank you.

NAME:

Rachael Denessen

ADDRESS:

32A e Welo Kahao Rd

Kihei HI 96753

(Place comments on the back)

I teach full time, run our  
school's Drama Club, <sup>1</sup>/<sub>3</sub>  
work a second job, and I  
will still NEVER be able to  
afford a house. Please help  
teachers like me be able to  
stay for our Keiki!!



TO: SEN. Rob Baker

REP. Kamuela Lee  
(To locate your senator and representative go to openstates.org)

RE: Hawaii's public schools are underfunded, this has led to chronic teacher shortages, large class sizes, and the failure to deal with our special needs students. **I am asking you to support our keiki and our public schools, by supporting SB683, SB686, HB180, HB182.** These bills support a Constitutional Amendment that reads: "Shall the legislature fund a quality public education for all of Hawaii's children, including the recruitment and retention of teachers, lower class sizes, special education programming, career and technical education, art, music, Hawaiian studies, and Hawaiian language, by establishing, as provided by law, a surcharge on residential investment property and visitor accommodations?" Thank you.

NAME: D. Austin

ADDRESS: 365 Hale Kai St.

Kilauea, HI 96753  
(Place comments on the back)

You should feel some type of shame  
if you are not actively supporting and  
funding public education.

Schools nurture and educate our  
children.

The children of a people — and  
how they are treated — represent  
the character of a people.



TO:

SEN. Rosalyn A. Belen

REP. Kamilla Ima

(To locate your senator and representative go to openstates.org)

RE:

Hawaii's public schools are underfunded, this has led to chronic teacher shortages, large class sizes, and the failure to deal with our special needs students. **I am asking you to support our keiki and our public schools, by supporting SB683, SB686, HB180, HB182.** These bills support a Constitutional Amendment that reads: "Shall the legislature fund a quality public education for all of Hawaii's children, including the recruitment and retention of teachers, lower class sizes, special education programming, career and technical education, art, music, Hawaiian studies, and Hawaiian language, by establishing, as provided by law, a surcharge on residential investment property and visitor accommodations?" Thank you.

NAME:

Olivera Velozo

ADDRESS:

3296 Keolu

Kihikihi 96753

(Place comments on the back)



Teachers with a master's degree in Educational leadership should be paid for this degree as a teacher.



TO: SEN. Reedley A. Baker

REP. Samuel Hui  
(To locate your senator and representative go to openstates.org)

RE: Hawaii's public schools are underfunded, this has led to chronic teacher shortages, large class sizes, and the failure to deal with our special needs students. **I am asking you to support our keiki and our public schools, by supporting SB683, SB686, HB180, HB182.** These bills support a Constitutional Amendment that reads: "Shall the legislature fund a quality public education for all of Hawaii's children, including the recruitment and retention of teachers, lower class sizes, special education programming, career and technical education, art, music, Hawaiian studies, and Hawaiian language, by establishing, as provided by law, a surcharge on residential investment property and visitor accommodations?" Thank you.

NAME: Olivera Velite

ADDRESS: 3296 Kula

Xboxi 90753

(Place comments on the back)

We need to have maternity  
and paternity leave for  
families. Parents / mom's  
should not have to use sick  
days to give birth, heal  
and care for a baby. Plus  
the leave share program  
does not support actual  
share when needed for this.



TO:

SEN. Rebecca H. Barber

REP. Kenneth A. Lee

(To locate your senator and representative go to openstates.org)

RE:

Hawaii's public schools are underfunded, this has led to chronic teacher shortages, large class sizes, and the failure to deal with our special needs students. **I am asking you to support our keiki and our public schools, by supporting SB683, SB686, HB180, HB182.** These bills support a Constitutional Amendment that reads: "Shall the legislature fund a quality public education for all of Hawaii's children, including the recruitment and retention of teachers, lower class sizes, special education programming, career and technical education, art, music, Hawaiian studies, and Hawaiian language, by establishing, as provided by law, a surcharge on residential investment property and visitor accommodations?" Thank you.

NAME:

Alanna Valita

ADDRESS:

3291 Akala

Kilauea 96753

(Place comments on the back)

my family is talking  
about moving to Oregon  
so we can afford buying  
a house and raising our  
family. My husband has a  
good job and I have 2  
masters degrees, I am highly  
creative (EES), National Board  
Certified and have MAXED out  
my PD. So <sup>if I</sup> must make the money I can.



TO:

SEN. Rosalyn H. Baker

REP. Kaniela Ina

(To locate your senator and representative go to openstates.org)

RE:

Hawaii's public schools are underfunded, this has led to chronic teacher shortages, large class sizes, and the failure to deal with our special needs students. **I am asking you to support our keiki and our public schools, by supporting SB683, SB686, HB180, HB182.** These bills support a Constitutional Amendment that reads: "Shall the legislature fund a quality public education for all of Hawaii's children, including the recruitment and retention of teachers, lower class sizes, special education programming, career and technical education, art, music, Hawaiian studies, and Hawaiian language, by establishing, as provided by law, a surcharge on residential investment property and visitor accommodations?" Thank you.

NAME:

Neaun Nelles

ADDRESS:

5 Alanuia PO Kilauea HI 96753

(Place comments on the back)

I'm a full time teacher.

I work three part time jobs to afford living a modest life style on Maui. I desire to make more money as a teacher. My students desire a teacher who's only job is to be a highly affective teacher. Which I am.



TO:

SEN. Rosalynn H Baker

REP. Kanilla Iny

(To locate your senator and representative go to openstates.org)

RE:

Hawaii's public schools are underfunded, this has led to chronic teacher shortages, large class sizes, and the failure to deal with our special needs students. **I am asking you to support our keiki and our public schools. by supporting SB683, SB686, HB180, HB182.** These bills support a Constitutional Amendment that reads: "Shall the legislature fund a quality public education for all of Hawaii's children, including the recruitment and retention of teachers, lower class sizes, special education programming, career and technical education, art, music, Hawaiian studies, and Hawaiian language, by establishing, as provided by law, a surcharge on residential investment property and visitor accommodations?" Thank you!

NAME:

Tosh Austed

ADDRESS:

5 Alania Pl Kiki HI

96753

(Place comments on the back)



#1 Can teachers with children have an additional 12 days of "family leave" that can be used to stay home to care for sick kids?

Can we provide a doctors note to prove that the kid is sick.

Parents use all their sick days just to take care of their sick children. This would really show support of families in the community.



TO:

SEN. Leslyn Baker

REP. Kanika Ting

(To locate your senator and representative go to [openstates.org](http://openstates.org))

RE:

Hawaii's public schools are underfunded, this has led to chronic teacher shortages, large class sizes, and the failure to deal with our special needs students. **I am asking you to support our keiki and our public schools, by supporting SB683, SB686, HB180, HB182.** These bills support a Constitutional Amendment that reads: "Shall the legislature fund a quality public education for all of Hawaii's children, including the recruitment and retention of teachers, lower class sizes, special education programming, career and technical education, art, music, Hawaiian studies, and Hawaiian language, by establishing, as provided by law, a surcharge on residential investment property and visitor accommodations?" Thank you.

NAME:

Silla Davison

ADDRESS:

1444 Palama Sp46

Mono HI 96753

(Place comments on the back)

Please  
Help our teachers  
and kids!



TO:

SEN. Rosalyn Baker

REP. \_\_\_\_\_

(To locate your senator and representative go to [operstates.org](http://operstates.org))

RE:

Hawaii's public schools are under-funded, this has led to chronic teacher shortages, large class sizes, and the failure to deal with our special needs students. **I am asking you to support our keiki and our public schools, by supporting SB683, SB686, HB180, HB182.** These bills support a Constitutional Amendment that reads: "Shall the legislature fund a quality public education for all of Hawaii's children, including the recruitment and retention of teachers, lower class sizes, special education programming, career and technical education, art, music, Hawaiian studies, and Hawaiian language, by establishing, as provided by law, a surcharge on residential investment property and visitor accommodations?" Thank you.

NAME:

Jean Sokei-Viki

ADDRESS:

191 Haamoo Place

Kihikihi, HI 96753

(Place comments on the back)

Please help farmers  
with the future  
of our state!



SEN. \_\_\_\_\_

REP. Kaniela Ima  
(To locate your senator and representative go to openstates.org)

RE: Hawaii's public schools are underfunded, this has led to chronic teacher shortages,

large class sizes, and the failure to deal with our special needs students. **I am asking you to support our keiki and our public schools, by supporting SB683, SB686, HB180, HB182.** These bills support a Constitutional Amendment that reads: "Shall the legislature fund a quality public education for all of Hawaii's children, including the recruitment and retention of teachers, lower class sizes, special education programming, career and technical education, art, music, Hawaiian studies, and Hawaiian language, by establishing, as provided by law, a surcharge on residential investment property and visitor accommodations?" Thank you.

NAME: Joan Sokei-Ulu

ADDRESS: 191 Hoano Place

Kihai, HI 96753

(Place comments on the back)

Please help teachers  
who mold the  
future!



TO:

SEN.

Eosalya Baker

REP.

Kimberly Lee  
(To locate your senator and representative go to [openstates.org](http://openstates.org))

RE:

Hawaii's public schools are underfunded, this has led to chronic teacher shortages, large class sizes, and the failure to deal with our special needs students. **I am asking you to support our keiki and our public schools, by supporting SB683, SB686, HB180, HB182.** These bills support a Constitutional Amendment that reads: "Shall the legislature fund a quality public education for all of Hawaii's children, including the recruitment and retention of teachers, lower class sizes, special education programming, career and technical education, art, music, Hawaiian studies, and Hawaiian language, by establishing, as provided by law, a surcharge on residential investment property and visitor accommodations?" Thank you.

NAME:

Amanda Wilson

ADDRESS:

557 a Kupuoa Dr

Wahi, HI 96753

(Place comments on the back)



One day, I want to own a  
home too! I have been a teacher

Since 2008, and, at this rate,  
even being able to rent a home  
in Maui; ~~the~~ in the future will  
be challenging. I love teaching  
so much, + I want to be able to  
stay in the profession + get better!  
Please help pass this amendment.  
There is a reason every other state finds

1 pay myself through property tax!



TO: SEN. ~~Robert H. Hironaka~~

REP. Kaniela Ima  
(To locate your senator and representative go to openstates.org)

RE: Hawaii's public schools are underfunded, this has led to chronic teacher shortages, large class sizes, and the failure to deal with our special needs students. **I am asking you to support our keiki and our public schools, by supporting SB683, SB686, HB180, HB182.** These bills support a Constitutional Amendment that reads: "Shall the legislature fund a quality public education for all of Hawaii's children, including the recruitment and retention of teachers, lower class sizes, special education programming, career and technical education, art, music, Hawaiian studies, and Hawaiian language, by establishing, as provided by law, a surcharge on residential investment property and visitor accommodations?" Thank you.

NAME: Ann Amusewicz

ADDRESS: 160 Keonekai Rd. #21-103

Kihei HI 96753  
(Place comments on the back)

Kamuela -

Kihei Teachers are  
counting on your  
continued support of  
US - please support  
HB 180, HB 182

(Am)



TO:

SEN. Roz Baker

REP. Daniela Inoué  
(To locate your senator and representative go to [openstates.org](http://openstates.org))

RE:

Hawaii's public schools are underfunded, this has led to chronic teacher shortages, large class sizes, and the failure to deal with our special needs students. **I am asking you to support our keiki and our public schools, by supporting SB683, SB686, HB180, HB182.** These bills support a Constitutional Amendment that reads: "I shall the legislature fund a quality public education for all of Hawaii's children, including the recruitment and retention of teachers, lower class sizes, special education programming, career and technical education, art, music, Hawaiian studies, and Hawaiian language, by establishing, as provided by law, a surcharge on residential investment property and visitor accommodations?" Thank you.

NAME:

Peter Hansen

ADDRESS:

2747 S. Kihui Rd #G302  
Kihei, HI 96753

(Place comments on the back)

Please consider this  
bill as it is a win win.

Doesn't negatively affect  
any of your constituents and  
could make a real and lasting  
difference for schools here  
in Hawaii.

WE need a  
Kilbee High School!



TO: \_\_\_\_\_ SEN. \_\_\_\_\_

REP. INGA  
(To locate your senator and representative go to openstates.org)

RE: Hawaii's public schools are underfunded, this has led to chronic teacher shortages, large class sizes, and the failure to deal with our special needs students. **I am asking you to support our keiki and our public schools, by supporting SB683, SB686, HB180, HB182.** These bills support a Constitutional Amendment that reads: "Shall the legislature fund a quality public education for all of Hawaii's children, including the recruitment and retention of teachers, lower class sizes, special education programming, career and technical education, art, music, Hawaiian studies, and Hawaiian language, by establishing, as provided by law, a surcharge on residential investment property and visitor accommodations?" Thank you.

NAME: Matt Cerny

ADDRESS: 748 Auwile St

(Place comments on the back)

We have a teacher  
shortage because  
of our low salaries.

Thank you for your  
support. Please continue  
to go bold and be progressive



TO:

SEN. Rosalyn Baker

REP. Kanicha Ima

(To locate your senator and representative go to [openstates.org](http://openstates.org))

RE:

Hawaii's public schools are underfunded, this has led to chronic teacher shortages, large class sizes, and the failure to deal with our special needs students. **I am asking you to support our keiki and our public schools, by supporting SB683, SB686, HB180, HB182.** These bills support a Constitutional Amendment that reads: "The Legislature fund a quality public education for all of Hawaii's children, including the recruitment and retention of teachers, lower class sizes, special education programming, career and technical education, art, music, Hawaiian studies, and Hawaiian language, by establishing, as provided by law, a surcharge on residential investment property and visitor accommodations?" Thank you.

NAME:

Lauren Perry

ADDRESS:

160 Keonekai Rd #19-101

Kihei, HI. 96753

(Place comments on the back)





TO:

SEN. Rosalyn Baker

REP. Ranalea Ine

(To locate your senator and representative go to [openstates.org](http://openstates.org))

RE:

Hawaii's public schools are underfunded, this has led to chronic teacher shortages, large class sizes, and the failure to deal with our special needs students. **I am asking you to support our keiki and our public schools, by supporting SB683, SB686, HB180, HB182.** These bills support a Constitutional Amendment that reads: "Shall the legislature fund a quality public education for all of Hawaii's children, including the recruitment and retention of teachers, lower class sizes, special education programming, career and technical education, art, music, Hawaiian studies, and Hawaiian language, by establishing, as provided by law, a surcharge on residential investment property and visitor accommodations?" Thank you.

NAME:

Johanne Gray

ADDRESS:

118 Kawaia Place  
River Pt 96753

(Place comments on the back)



TO:

SEN. Rosalyn Baker

REP. Kaniela Ima

(To locate your senator and representative go to [openstates.org](http://openstates.org))

RE:

Hawaii's public schools are underfunded, this has led to chronic teacher shortages, large class sizes, and the failure to deal with our special needs students. **I am asking you to support our keiki and our public schools, by supporting SB683, SB686, HB180, HB182.** These bills support a Constitutional Amendment that reads: "¶ Shall the legislature fund a quality public education for all of Hawaii's children, including the recruitment and retention of teachers, lower class sizes, special education programming, career and technical education, art, music, Hawaiian studies, and Hawaiian language, by establishing, as provided by law, a surcharge on residential investment property and visitor accommodations?" Thank you.

NAME:

Madine Abelardo

ADDRESS:

293 Kaiolohia St

Kihai HI 96753

(Place comments on the back)



TO: SEN. Rosilyn Baker

REP. Kaniela Ing  
(To locate your senator and representative go to openstates.org)

RE: Hawaii's public schools are underfunded, this has led to chronic teacher shortages, large class sizes, and the failure to deal with our special needs students. **I am asking you to support our keiki and our public schools, by supporting SB683, SB686, HB180, HB182.** These bills support a Constitutional Amendment that reads: "Shall the legislature fund a quality public education for all of Hawaii's children, including the recruitment and retention of teachers, lower class sizes, special education programming, career and technical education, art, music, Hawaiian studies, and Hawaiian language, by establishing, as provided by law, a surcharge on residential investment property and visitor accommodations?" Thank you,

NAME: Kathleen Barr

ADDRESS: PO Box 1637  
Rihei HI 96753

(Place comments on the back)



TO:

SEN.

*Rep. Roz Baker*

REP.

*Kanika Lopez*

(To locate your senator and representative go to [openstates.org](http://openstates.org))

RE:

Hawaii's public schools are underfunded, this has led to chronic teacher shortages, large class sizes, and the failure to deal with our special needs students. **I am asking you to support our keiki and our public schools, by supporting SB683, SB686, HB180, HB182.** These bills support a Constitutional Amendment that reads: "Shall the legislature fund a quality public education for all of Hawaii's children, including the recruitment and retention of teachers, lower class sizes, special education programming, career and technical education, art, music, Hawaiian studies, and Hawaiian language, by establishing, as provided by law, a surcharge on residential investment property and visitor accommodations?" Thank you.

NAME:

*Anne Queiroz*

ADDRESS:

*39 Hawaii Pl.*

*Kipahulu*

(Place comments on the back)

*96753*



TO:

SEN. Baker

REP. FNLG

(To locate your senator and representative go to openstates.org)

RE:

Hawaii's public schools are underfunded, this has led to chronic teacher shortages, large class sizes, and the failure to deal with our special needs students. **I am asking you to support our keiki and our public schools, by supporting SB683, SB686, HB180, HB182.** These bills support a Constitutional Amendment that reads: "I shall the legislature fund a quality public education for all of Hawaii's children, including the recruitment and retention of teachers, lower class sizes, special education programming, career and technical education, art, music, Hawaiian studies, and Hawaiian language, by establishing, as provided by law, a surcharge on residential investment property and visitor accommodations?" Thank you.

NAME:

Michael O'Neal

ADDRESS:

83 Polale St

Rihei, HI 96753

(Place comments on the back)



TO:

SEN.

Baker

REP.

Ina

(To locate your senator and representative go to [openstates.org](http://openstates.org))

RE:

Hawaii's public schools are underfunded, this has led to chronic teacher shortages, large class sizes, and the failure to deal with our special needs students. **I am asking you to support our keiki and our public schools, by supporting SB683, SB686, HB180, HB182.** These bills support a Constitutional Amendment that reads: "Shall the legislature fund a quality public education for all of Hawaii's children, including the recruitment and retention of teachers, lower class sizes, special education programming, career and technical education, art, music, Hawaiian studies, and Hawaiian language, by establishing, as provided by law, a surcharge on residential investment property and visitor accommodations?" Thank you!

NAME:

Barbara Cooper

ADDRESS:

311 Kinohiokole Circle

Kine'i HI 96753

(Place comments on the back)



TO:

SEN. Rosalyn Baker  
REP. Kaniela Ima

(To locate your senator and representative go to [openstates.org](http://openstates.org))

RE:

Hawaii's public schools are underfunded, this has led to chronic teacher shortages, large class sizes, and the failure to deal with our special needs students. **I am asking you to support our keiki and our public schools, by supporting SB683, SB686, HB180, HB182.** These bills support a Constitutional Amendment that reads: "'Shall the legislature fund a quality public education for all of Hawaii's children, including the recruitment and retention of teachers, lower class sizes, special education programming, career and technical education, art, music, Hawaiian studies, and Hawaiian language, by establishing, as provided by law, a surcharge on residential investment property and visitor accommodations?'" Thank you.

NAME:

Richard Hopeboom

ADDRESS:

2805 Kau Hale St  
Kihei, HI 96753

(Place comments on the back)



TO: Baker

REP. [Signature] ING

(To locate your senator and representative go to openstates.org)

RE: Hawaii's public schools are underfunded, this has led to chronic teacher shortages, large class sizes, and the failure to deal with our special needs students. I am asking you to support our keiki and our public schools, by supporting SB683, SB686, HB180, HB182. These bills support a Constitutional Amendment that reads: "Shall the legislature fund a quality public education for all of Hawaii's children, including the recruitment and retention of teachers, lower class sizes, special education programming, career and technical education, art, music, Hawaiian studies, and Hawaiian language, by establishing, as provided by law, a surcharge on residential investment property and visitor accommodations?" Thank you.

NAME: Caroline Flynn

ADDRESS: 175 Waipaho St

Kula HI 96753

(Place comments on the back)





TO: \_\_\_\_\_ SEN. \_\_\_\_\_

REP. \_\_\_\_\_  
(To locate your senator and representative go to [openstates.org](http://openstates.org))

RE: Hawaii's public schools are underfunded, this has led to chronic teacher shortages, large class sizes, and the failure to deal with our special needs students. **I am asking you to support our keiki and our public schools, by supporting SB683, SB686, HB180, HB182.** These bills support a Constitutional Amendment that reads: "Shall the legislature fund a quality public education for all of Hawaii's children, including the recruitment and retention of teachers, lower class sizes, special education programming, career and technical education, art, music, Hawaiian studies, and Hawaiian language, by establishing, as provided by law, a surcharge on residential investment property and visitor accommodations?" Thank you.

NAME: Raquel Werk

ADDRESS: PO Box 532554

Kihai HI 96753

(Place comments on the back)



TO:

SEN. Roselyn Baker

REP. Kamela Ing

(To locate your senator and representative go to openstates.org)

RE:

Hawaii's public schools are underfunded, this has led to chronic teacher shortages, large class sizes, and the failure to deal with our special needs students. **I am asking you to support our keiki and our public schools, by supporting SB683, SB686, HB180, HB182.** These bills support a Constitutional Amendment that reads: "Shall the legislature fund a quality public education for all of Hawaii's children, including the recruitment and retention of teachers, lower class sizes, special education programming, career and technical education, art, music, Hawaiian studies, and Hawaiian language, by establishing, as provided by law, a surcharge on residential investment property and visitor accommodations?" Thank you.

NAME:

Debra Weisz

ADDRESS:

203 Mahina St

Kihei HI 96753

(Place comments on the back)



TO: \_\_\_\_\_

SEN. P. Bill Keene

REP. Tim  
(To locate your senator and representative go to openstates.org)

RE: Hawaii's public schools are underfunded, this has led to chronic teacher shortages, large class sizes, and the failure to deal with our special needs students. **I am asking you to support our keiki and our public schools, by supporting SB683, SB686, HB180, HB182.** These bills support a Constitutional Amendment that reads: "'Shall the legislature fund a quality public education for all of Hawaii's children, including the recruitment and retention of teachers, lower class sizes, special education programming, career and technical education, art, music, Hawaiian studies, and Hawaiian language, by establishing, as provided by law, a surcharge on residential investment property and visitor accommodations?'" Thank you.

NAME: Paula Wolk

ADDRESS: 14 Keenahi Lane, Apt B203

Kaheike 96753  
(Place comments on the back)



TO: SEN. Rosalyn Baker

REP. \_\_\_\_\_  
(To locate your senator and representative go to [openstates.org](http://openstates.org))

RE: Hawaii's public schools are underfunded, this has led to chronic teacher shortages, large class sizes, and the failure to deal with our special needs students. **I am asking you to support our keiki and our public schools, by supporting SB683, SB686, HB180, HB182.** These bills support a Constitutional Amendment that reads: "¶Shall the legislature fund a quality public education for all of Hawaii's children, including the recruitment and retention of teachers, lower class sizes, special education programming, career and technical education, art, music, Hawaiian studies, and Hawaiian language, by establishing, as provided by law, a surcharge on residential investment property and visitor accommodations?" Thank you.

NAME: MELANIE A. CARR VINDORAY

ADDRESS: 692 AWUKE ST.

KIHEI, HI 96753

(Place comments on the back)



TO:

SEN.

KE

REP. Kaniela Ing

(To locate your senator and representative go to [openstates.org](http://openstates.org))

RE:

Hawaii's public schools are underfunded, this has led to chronic teacher shortages, large class sizes, and the failure to deal with our special needs students. **I am asking you to support our keiki and our public schools, by supporting SB683, SB686, HB180, HB182.** These bills support a Constitutional Amendment that reads: "'Shall the legislature fund a quality public education for all of Hawaii's children, including the recruitment and retention of teachers, lower class sizes, special education programming, career and technical education, art, music, Hawaiian studies, and Hawaiian language, by establishing, as provided by law, a surcharge on residential investment property and visitor accommodations?'" Thank you.

NAME:

MELANIE A. CHAN-VINDRAY

ADDRESS:

692 ALUKE ST.

KHAE, HI 96753

(Place comments on the back)



TO:

SEN.

Kosolyn Baker

REP.

Kamele Ing

(To locate your senator and representative go to [openstates.org](http://openstates.org))

RE:

Hawaii's public schools are underfunded, this has led to chronic teacher shortages, large class sizes, and the failure to deal with our special needs students. **I am asking you to support our keiki and our public schools, by supporting SB683, SB686, HB180, HB182.** These bills support a Constitutional Amendment that reads: "Shall the legislature fund a quality public education for all of Hawaii's children, including the recruitment and retention of teachers, lower class sizes, special education programming, career and technical education, art, music, Hawaiian studies, and Hawaiian language, by establishing, as provided by law, a surcharge on residential investment property and visitor accommodations?" Thank you.

NAME:

Lisa Whitten

ADDRESS:

78 Laumakani Loop  
Kihei HI 96753

(Place comments on the back)



TO:

SEN.

*BARCEL*

REP.

*Kamela Drog* *U'*

(To locate your senator and representative go to [openstates.org](http://openstates.org))

RE:

*Save our families from more Ed. Property*

NAME:

*Laurie Tanner B.A.*

ADDRESS:

*283 Palamoa St*

*Kihikihi HI 96753*

(Place comments on the back)

Hawaii's public schools are underfunded, this has led to chronic teacher shortages, large class sizes, and the failure to deal with our special needs students. **I am asking you to support our keiki and our public schools, by supporting SB683, SB686, HB180, HB182.** These bills support a Constitutional Amendment that reads: "Shall the legislature fund a quality public education for all of Hawaii's children, including the recruitment and retention of teachers, lower class sizes, special education programming, career and technical education, art, music, Hawaiian studies, and Hawaiian language, by establishing, as provided by law, a surcharge on residential investment property and visitor accommodations?" Thank you.



TO: SEN.        *Roz Baker*

REP.        *Kawela Ina*  
(To locate your senator and representative go to [openstates.org](http://openstates.org))

RE: Hawaii's public schools are underfunded, this has led to chronic teacher shortages, large class sizes, and the failure to deal with our special needs students. **I am asking you to support our keiki and our public schools, by supporting SB683, SB686, HB180, HB182.** These bills support a Constitutional Amendment that reads: "§ Shall the legislature fund a quality public education for all of Hawaii's children, including the recruitment and retention of teachers, lower class sizes, special education programming, career and technical education, art, music, Hawaiian studies, and Hawaiian language, by establishing, as provided by law, a surcharge on residential investment property and visitor accommodations?" Thank you.

NAME:        *Joy Whitten*

ADDRESS:        *78 Luamakaia Loop*

       *Kilaui, HI 96753*

(Place comments on the back)





TO:

SEN. Rosalyn H Baker

REP. Kanielana

(To locate your senator and representative go to [openstates.org](http://openstates.org))

RE:

Hawaii's public schools are underfunded, this has led to chronic teacher shortages, large class sizes, and the failure to deal with our special needs students. **I am asking you to support our keiki and our public schools, by supporting SB683, SB686, HB180, HB182.** These bills support a Constitutional Amendment that reads: ""Shall the legislature fund a quality public education for all of Hawaii's children, including the recruitment and retention of teachers, lower class sizes, special education programming, career and technical education, art, music, Hawaiian studies, and Hawaiian language, by establishing, as provided by law, a surcharge on residential investment property and visitor accommodations?" Thank you.

NAME:

Katherine Ciccarelli

ADDRESS:

160 Keonekoi Rd # 24-103

Kipaei, HI 96753

(Place comments on the back)



TO:

SEN. Baker

REP. ING

(To locate your senator and representative go to [openstates.org](http://openstates.org))

RE:

Hawaii's public schools are underfunded, this has led to chronic teacher shortages, large class sizes, and the failure to deal with our special needs students. **I am asking you to support our keiki and our public schools, by supporting SB683, SB686, HB180, HB182.** These bills support a Constitutional Amendment that reads: "Shall the legislature fund a quality public education for all of Hawaii's children, including the recruitment and retention of teachers, lower class sizes, special education programming, career and technical education, art, music, Hawaiian studies, and Hawaiian language, by establishing, as provided by law, a surcharge on residential investment property and visitor accommodations?" Thank you,"

NAME:

Natalie Ann Kemper

ADDRESS:

1808 Halama St

Kihei, HI 96753

(Place comments on the back)



TO:

SEN.

*Baker*

REP.

*Inda*

(To locate your senator and representative go to [openstates.org](http://openstates.org))

RE:

Hawaii's public schools are underfunded, this has led to chronic teacher shortages, large class sizes, and the failure to deal with our special needs students. **I am asking you to support our keiki and our public schools, by supporting SB683, SB686, HB180, HB182.** These bills support a Constitutional Amendment that reads: "Shall the legislature fund a quality public education for all of Hawaii's children, including the recruitment and retention of teachers, lower class sizes, special education programming, career and technical education, art, music, Hawaiian studies, and Hawaiian language, by establishing, as provided by law, a surcharge on residential investment property and visitor accommodations?" Thank you.

NAME:

*Lawrence Burtlevorn*

ADDRESS:

*2075 S. Kihou Rd #218*

*Kihou HI 96753*

(Place comments on the back)



TO:

SEN. Rosalynn Baker

REP. Yaniera Ina

(To locate your senator and representative go to [openstates.org](http://openstates.org))

RE:

Hawaii's public schools are underfunded, this has led to chronic teacher shortages, large class sizes, and the failure to deal with our special needs students. **I am asking you to support our keiki and our public schools, by supporting SB683, SB686, HB180, HB182.** These bills support a Constitutional Amendment that reads: "Shall the legislature fund a quality public education for all of Hawaii's children, including the recruitment and retention of teachers, lower class sizes, special education programming, career and technical education, art, music, Hawaiian studies, and Hawaiian language, by establishing, as provided by law, a surcharge on residential investment property and visitor accommodations?" Thank you!

NAME:

Cecilia Valdez

ADDRESS:

1215 S Kihai Rd Ste O #107  
Kihai HI 96753

(Place comments on the back)



TO:

SEN. Paker

REP. Kariela Ina

(To locate your senator and representative go to [openstates.org](http://openstates.org))

RE:

Hawaii's public schools are underfunded, this has led to chronic teacher shortages, large class sizes, and the failure to deal with our special needs students. **I am asking you to support our keiki and our public schools, by supporting SB683, SB686, HB180, HB182.** These bills support a Constitutional Amendment that reads: "Shall the legislature fund a quality public education for all of Hawaii's children, including the recruitment and retention of teachers, lower class sizes, special education programming, career and technical education, art, music, Hawaiian studies, and Hawaiian language, by establishing, as provided by law, a surcharge on residential investment property and visitor accommodations?" Thank you.

NAME:

Joakie Pravarce

ADDRESS:

2781 Kauhale Street

Hikei HI 96753

(Place comments on the back)



TO: SEN. Rosalyn Baker  
REP. Kamela Ing  
(To locate your senator and representative go to [openstates.org](http://openstates.org))

RE: Hawaii's public schools are underfunded, this has led to chronic teacher shortages, large class sizes, and the failure to deal with our special needs students. **I am asking you to support our keiki and our public schools, by supporting SB683, SB686, HB180, HB182.** These bills support a Constitutional Amendment that reads: "Shall the legislature fund a quality public education for all of Hawaii's children, including the recruitment and retention of teachers, lower class sizes, special education programming, career and technical education, art, music, Hawaiian studies, and Hawaiian language, by establishing, as provided by law, a surcharge on residential investment property and visitor accommodations?" Thank you.

NAME:

Kris Muraki

ADDRESS:

308 Ohina Pl, Kihai, HI-96753

(Place comments on the back)



TO:

SEN. Baker

REP. Ina

(To locate your senator and representative go to [openstates.org](http://openstates.org))

RE:

Hawaii's public schools are underfunded, this has led to chronic teacher shortages, large class sizes, and the failure to deal with our special needs students. **I am asking you to support our keiki and our public schools, by supporting SB683, SB686, HB180, HB182.** These bills support a Constitutional Amendment that reads: "Shall the legislature fund a quality public education for all of Hawaii's children, including the recruitment and retention of teachers, lower class sizes, special education programming, career and technical education, art, music, Hawaiian studies, and Hawaiian language, by establishing, as provided by law, a surcharge on residential investment property and visitor accommodations?" Thank you.

NAME:

Ein Kawaiki

ADDRESS:

122 Lanikai Dr

Kinohiwa, HI 96763

(Place comments on the back)



TO:

SEN. Rosalyn Baker

REP. Kaniela Ing

(To locate your senator and representative go to [openstates.org](http://openstates.org))

RE:

Hawaii's public schools are underfunded, this has led to chronic teacher shortages, large class sizes, and the failure to deal with our special needs students. **I am asking you to support our keiki and our public schools, by supporting SB683, SB686, HB180, HB182.** These bills support a Constitutional Amendment that reads: "Shall the legislature fund a quality public education for all of Hawaii's children, including the recruitment and retention of teachers, lower class sizes, special education programming, career and technical education, art, music, Hawaiian studies, and Hawaiian language, by establishing, as provided by law, a surcharge on residential investment property and visitor accommodations?" Thank you.

NAME:

Tessie Sayanna

ADDRESS:

15 Kulaniwalei St. # 2-D

Kihei HI 96753

(Place comments on the back)





TO:

~~SEN. Rep~~ Kaniela Ing

~~SEN. Rep.~~ Rosalyn H. Baker

(To locate your senator and representative go to [openstates.org](http://openstates.org))

RE:

Hawaii's public schools are underfunded, this has led to chronic teacher shortages, large class sizes, and the failure to deal with our special needs students. **I am asking you to support our keiki and our public schools, by supporting SB683, SB686, HB180, HB182.** These bills support a Constitutional Amendment that reads: "Shall the legislature fund a quality public education for all of Hawaii's children, including the recruitment and retention of teachers, lower class sizes, special education programming, career and technical education, art, music, Hawaiian studies, and Hawaiian language, by establishing, as provided by law, a surcharge on residential investment property and visitor accommodations?" Thank you!

NAME:

Jillian Glick

ADDRESS:

487 Kalalou Place Unit B

Kipapa, HI 96763

(Place comments on the back)



TO:

SEN.

Richard H. Baker

REP.

Ronald Long  
(To locate your senator and representative go to openstates.org)

RE:

Hawaii's public schools are underfunded, this has led to chronic teacher shortages, large class sizes, and the failure to deal with our special needs students. **I am asking you to support our keiki and our public schools, by supporting SB683, SB686, HB180, HB182.** These bills support a Constitutional Amendment that reads: "Shall the legislature fund a quality public education for all of Hawaii's children, including the recruitment and retention of teachers, lower class sizes, special education programming, career and technical education, art, music, Hawaiian studies, and Hawaiian language, by establishing, as provided by law, a surcharge on residential investment property and visitor accommodations?" Thank you.

NAME:

Maime Valits

ADDRESS:

3296 Akala

Kihei 96753

(Place comments on the back)



TO:

SEN. English

REP. Southern

(To locate your senator and representative go to [openstates.org](http://openstates.org))

RE:

Hawaii's public schools are underfunded, this has led to chronic teacher shortages, large class sizes, and the failure to deal with our special needs students. **I am asking you to support our keiki and our public schools. By supporting SB683, SB686, HB180, HB182.** These bills support a Constitutional Amendment that reads: "Shall the legislature fund a quality public education for all of Hawaii's children, including the recruitment and retention of teachers, lower class sizes, special education programming, career and technical education, art, music, Hawaiian studies, and Hawaiian language, by establishing, as provided by law, a surcharge on residential investment property and visitor accommodations?" Thank you.

NAME:

Gen Harette - Garcia

ADDRESS:

PO Box 10753

Honolulu HI 96817

(Place comments on the back)



TO: SEN. Baker

REP. Ting  
(To locate your senator and representative go to [openstates.org](http://openstates.org))

RE: Hawaii's public schools are underfunded, this has led to chronic teacher shortages, large class sizes, and the failure to deal with our special needs students. **I am asking you to support our keiki and our public schools, by supporting SB683, SB686, HB180, HB182.** These bills support a Constitutional Amendment that reads: "Shall the legislature fund a quality public education for all of Hawaii's children, including the recruitment and retention of teachers, lower class sizes, special education programming, career and technical education, art, music, Hawaiian studies, and Hawaiian language, by establishing, as provided by law, a surcharge on residential investment property and visitor accommodations?" Thank you.

NAME: Shannon Telford

ADDRESS: 272 Elikai St

Kihei, HI 96758  
(Place comments on the back)



TO:

SEN.

Baker

REP.

Im

(To locate your senator and representative go to openstates.org)

RE:

Hawaii's public schools are underfunded, this has led to chronic teacher shortages, large class sizes, and the failure to deal with our special needs students. **I am asking you to support our keiki and our public schools, by supporting SB683, SB686, HB180, HB182.** These bills support a Constitutional Amendment that reads: "Shall the legislature fund a quality public education for all of Hawaii's children, including the recruitment and retention of teachers, lower class sizes, special education programming, career and technical education, art, music, Hawaiian studies, and Hawaiian language, by establishing, as provided by law, a surcharge on residential investment property and visitor accommodations?" Thank you.

NAME:

Valerie Budnick

ADDRESS:

270 Olani Pl

Kihikihi, HI 96753

(Place comments on the back)



TO:

SEN. Rosalyn H Baker

REP. Kaniela Ima

(To locate your senator and representative go to [openstates.org](http://openstates.org))

RE:

Hawaii's public schools are underfunded, this has led to chronic teacher shortages, large class sizes, and the failure to deal with our special needs students. **I am asking you to support our keiki and our public schools, by supporting SB683, SB686, HB180, HB182.** These bills support a Constitutional Amendment that reads: "¶ Shall the legislature fund a quality public education for all of Hawaii's children, including the recruitment and retention of teachers, lower class sizes, special education programming, career and technical education, art, music, Hawaiian studies, and Hawaiian language, by establishing, as provided by law, a surcharge on residential investment property and visitor accommodations?" Thank you.

NAME:

Melody Zeitler

ADDRESS:

5534 mikiia P1

Kihei HI 96753

(Place comments on the back)



TO:

SEN. \_\_\_\_\_

*Baker*

REP. \_\_\_\_\_

*Ing*

(To locate your senator and representative go to [openstates.org](http://openstates.org))

RE:

Hawaii's public schools are underfunded, this has led to chronic teacher shortages, large class sizes, and the failure to deal with our special needs students. **I am asking you to support our keiki and our public schools, by supporting SB683, SB686, HB180, HB182.** These bills support a Constitutional Amendment that reads: "I shall the legislature fund a quality public education for all of Hawaii's children, including the recruitment and retention of teachers, lower class sizes, special education programming, career and technical education, art, music, Hawaiian studies, and Hawaiian language, by establishing, as provided by law, a surcharge on residential investment property and visitor accommodations?" Thank you.

NAME:

*Bekee Bentley*

ADDRESS:

*20 Maunaloa Cr.*

*Kaunoi HI 96753*

(Place comments on the back)



TO:

SEN. Roz Baker

REP. Kaniela Ing

(To locate your senator and representative go to [openstates.org](http://openstates.org))

RE:

Hawaii's public schools are underfunded, this has led to chronic teacher shortages, large class sizes, and the failure to deal with our special needs students. **I am asking you to support our keiki and our public schools, by supporting SB683, SB686, HB180, HB182.** These bills support a Constitutional Amendment that reads: "Shall the legislature fund a quality public education for all of Hawaii's children, including the recruitment and retention of teachers, lower class sizes, special education programming, career and technical education, art, music, Hawaiian studies, and Hawaiian language, by establishing, as provided by law, a surcharge on residential investment property and visitor accommodations?" Thank you.

NAME:

Michelle Aead

ADDRESS:

340 Keiwinohime St.

Kahe, HI 96753

(Place comments on the back)





TO:

SEN. Rosalyn Baker

REP. Kaniela Ing

(To locate your senator and representative go to [openstates.org](http://openstates.org))

RE:

Hawaii's public schools are underfunded, this has led to chronic teacher shortages, large class sizes, and the failure to deal with our special needs students. **I am asking you to support our keiki and our public schools, by supporting SB683, SB686, HB180, HB182.** These bills support a Constitutional Amendment that reads: "Shall the legislature fund a quality public education for all of Hawaii's children, including the recruitment and retention of teachers, lower class sizes, special education programming, career and technical education, art, music, Hawaiian studies, and Hawaiian language, by establishing, as provided by law, a surcharge on residential investment property and visitor accommodations?" Thank you.

NAME:

Rodney Wade

ADDRESS:

140 Uwapa Rd. #13-202

Kihai HI 96753

(Place comments on the back)



TO:

SEN. Roz Baker

REP. Kawela Ina

(To locate your senator and representative go to [openstates.org](http://openstates.org))

RE:

Hawaii's public schools are underfunded, this has led to chronic teacher shortages, large class sizes, and the failure to deal with our special needs students. **I am asking you to support our keiki and our public schools, by supporting SB683, SB686, HB180, HB182.** These bills support a Constitutional Amendment that reads: "Shall the legislature fund a quality public education for all of Hawaii's children, including the recruitment and retention of teachers, lower class sizes, special education programming, career and technical education, art, music, Hawaiian studies, and Hawaiian language, by establishing, as provided by law, a surcharge on residential investment property and visitor accommodations?" Thank you.

NAME:

Catherine M. Davis

ADDRESS:

100 Keonekei Rd #14-102

Liheo HI 96753

(Place comments on the back)



TO:

Rep. Vanilda Iny  
Sen. Posalyn Baker

(To locate your senator and representative go to openstates.org)

RE:

Hawaii's public schools are underfunded, this has led to chronic teacher shortages, large class sizes, and the failure to deal with our special needs students. **I am asking you to support our keiki and our public schools, by supporting SB683, SB686, HB180, HB182.** These bills support a Constitutional Amendment that reads: "Shall the legislature fund a quality public education for all of Hawaii's children, including the recruitment and retention of teachers, lower class sizes, special education programming, career and technical education, art, music, Hawaiian studies, and Hawaiian language, by establishing, as provided by law, a surcharge on residential investment property and visitor accommodations?" Thank you.

NAME:

Kayleen Pieper

ADDRESS:

1004 Kamekai Rd.

Kila, HI 96753

(Place comments on the back)



TO: SEN. Rick Dack

REP. Kay Granger  
(To locate your senator and representative go to openstates.org)

RE: Hawaii's public schools are underfunded, this has led to chronic teacher shortages, large class sizes, and the failure to deal with our special needs students. **I am asking you to support our keiki and our public schools, by supporting SB683, SB686, HB180, HB182.** These bills support a Constitutional Amendment that reads: "Shall the legislature fund a quality public education for all of Hawaii's children, including the recruitment and retention of teachers, lower class sizes, special education programming, career and technical education, art, music, Hawaiian studies, and Hawaiian language, by establishing, as provided by law, a surcharge on residential investment property and visitor accommodations?" Thank you.

NAME: Phoebe Ben

ADDRESS: 4000 Wai'anae St #3-201

Kaunoihi 16753

(Place comments on the back)



TO: \_\_\_\_\_ SEN. \_\_\_\_\_

REP. \_\_\_\_\_

(To locate your senator and representative go to openstates.org)

RE: Hawaii's public schools are underfunded, this has led to chronic teacher shortages,

large class sizes, and the failure to deal with our special needs students. **I am**

**asking you to support our keiki and our public schools, by supporting**

**SB683, SB686, HB180, HB182.** These bills support a Constitutional Amendment

that reads: "Shall the legislature fund a quality public education for all of Hawaii's

children, including the recruitment and retention of teachers, lower class sizes,

special education programming, career and technical education, art, music,

Hawaiian studies, and Hawaiian language, by establishing, as provided by law, a

surcharge on residential investment property and visitor accommodations?" Thank

you.

NAME: Vanessa Geddes

ADDRESS: 608 Luakaha Cir.

Rihei, HI 96753

(Place comments on the back)



TO:

SEN.

R. Baker

REP.

Kaniela Ing

(To locate your senator and representative go to [openstates.org](http://openstates.org))

RE:

Hawaii's public schools are underfunded, this has led to chronic teacher shortages, large class sizes, and the failure to deal with our special needs students. **I am asking you to support our keiki and our public schools, by supporting SB683, SB686, HB180, HB182.** These bills support a Constitutional Amendment that reads: "Shall the legislature fund a quality public education for all of Hawaii's children, including the recruitment and retention of teachers, lower class sizes, special education programming, career and technical education, art, music, Hawaiian studies, and Hawaiian language, by establishing, as provided by law, a surcharge on residential investment property and visitor accommodations?" Thank you.

NAME:

Stephanne Vignoux

ADDRESS:

719 Malimali St

Kihei HI 96753

(Place comments on the back)



TO:

SEN. Baker

REP. \_\_\_\_\_

(To locate your senator and representative go to [openstates.org](http://openstates.org))

RE:

Hawaii's public schools are underfunded, this has led to chronic teacher shortages, large class sizes, and the failure to deal with our special needs students. **I am asking you to support our keiki and our public schools. By supporting SB683, SB686, HB180, HB182.** These bills support a Constitutional Amendment that reads: "Shall the legislature fund a quality public education for all of Hawaii's children, including the recruitment and retention of teachers, lower class sizes, special education programming, career and technical education, art, music, Hawaiian studies, and Hawaiian language, by establishing, as provided by law, a surcharge on residential investment property and visitor accommodations?" Thank you.

NAME:

Ross Ashbury

ADDRESS:

140 Uwapa Rd 44-203  
Hikel, HI 96753

(Place comments on the back)



TO:

SEN.

ROZ BAKER.

REP.

KANIELA IWA

(To locate your senator and representative go to openstates.org)

RE:

Hawaii's public schools are underfunded, this has led to chronic teacher shortages, large class sizes, and the failure to deal with our special needs students. **I am asking you to support our keiki and our public schools, by supporting SB683, SB686, HB180, HB182.** These bills support a Constitutional Amendment that reads: "Shall the legislature fund a quality public education for all of Hawaii's children, including the recruitment and retention of teachers, lower class sizes, special education programming, career and technical education, art, music, Hawaiian studies, and Hawaiian language, by establishing, as provided by law, a surcharge on residential investment property and visitor accommodations?" Thank you.

NAME:

Robert Norton

ADDRESS:

171 PAER PLACE

KIHEI HI 96753

(Place comments on the back)





TO:

SEN. Roz Baker

REP. Angus Mokolvey

(To locate your senator and representative go to [openstates.org](http://openstates.org))

RE:

Hawaii's public schools are underfunded, this has led to chronic teacher shortages, large class sizes, and the failure to deal with our special needs students. **I am asking you to support our keiki and our public schools, by supporting SB683, SB686, HB180, HB182.** These bills support a Constitutional Amendment that reads: "Shall the legislature fund a quality public education for all of Hawaii's children, including the recruitment and retention of teachers, lower class sizes, special education programming, career and technical education, art, music, Hawaiian studies, and Hawaiian language, by establishing, as provided by law, a surcharge on residential investment property and visitor accommodations?" Thank you.

NAME:

Jodi Kunimitsu

ADDRESS:

140 Umupu Rd. #52-103

Kihel, HI 96753

(Place comments on the back)



TO:

SEN. Pope

REP. McKoolvey

(To locate your senator and representative go to [openstates.org](http://openstates.org))

RE:

Hawaii's public schools are underfunded, this has led to chronic teacher shortages, large class sizes, and the failure to deal with our special needs students. **I am asking you to support our keiki and our public schools, by supporting SB683, SB686, HB180, HB182.** These bills support a Constitutional Amendment that reads: "¶ Shall the legislature fund a quality public education for all of Hawaii's children, including the recruitment and retention of teachers, lower class sizes, special education programming, career and technical education, art, music, Hawaiian studies, and Hawaiian language, by establishing, as provided by law, a surcharge on residential investment property and visitor accommodations?" "Thank you."

NAME:

Seamus P Murphy

ADDRESS:

140 Luapoa Rd 2-102

Kihoei HI 96753

(Place comments on the back)



TO:

SEN. ROZ BAKER

REP. ANGUS MCKELVEY

(To locate your senator and representative go to [openstates.org](http://openstates.org))

RE:

Hawaii's public schools are underfunded, this has led to chronic teacher shortages, large class sizes, and the failure to deal with our special needs students. **I am asking you to support our keiki and our public schools, by supporting SB683, SB686, HB180, HB182.** These bills support a Constitutional Amendment that reads: "Shall the legislature fund a quality public education for all of Hawaii's children, including the recruitment and retention of teachers, lower class sizes, special education programming, career and technical education, art, music, Hawaiian studies, and Hawaiian language, by establishing, as provided by law, a surcharge on residential investment property and visitor accommodations?" Thank you.

NAME:

Lester KUMIMITSU

ADDRESS:

140 Unwapa Rd. #52-103

Kihel, HI 96753

(Place comments on the back)



SEN. \_\_\_\_\_

REP. McKelvey  
(To locate your senator and representative go to [openstates.org](http://openstates.org))

RE: Hawaii's public schools are underfunded, this has led to chronic teacher shortages, large class sizes, and the failure to deal with our special needs students. **I am asking you to support our keiki and our public schools, by supporting SB683, SB585, HB180, HE182.** These bills support a Constitutional Amendment that reads: "Shall the legislature fund a quality public education for all of Hawaii's children, including the recruitment and retention of teachers, lower class sizes, special education programming, career and technical education, art, music, Hawaiian studies, and Hawaiian language, by establishing, as provided by law, a surcharge on residential investment property and visitor accommodations?" Thank you.

NAME: Ross Ashburn

ADDRESS: 1400 Waipaho Rd. 49-203

Kihel, HI 96753

(Place comments on the back)



TO:

SEN. SK English

REP. Kyle Yamashita

(To locate your senator and representative go to [openstates.org](http://openstates.org))

RE:

Hawaii's public schools are underfunded, this has led to chronic teacher shortages, large class sizes, and the failure to deal with our special needs students. **I am asking you to support our keiki and our public schools, by supporting SB683, SB686, HB180, HB182.** These bills support a Constitutional Amendment that reads: "Shall the legislature fund a quality public education for all of Hawaii's children, including the recruitment and retention of teachers, lower class sizes, special education programming, career and technical education, art, music, Hawaiian studies, and Hawaiian language, by establishing, as provided by law, a surcharge on residential investment property and visitor accommodations?" Thank you.

NAME:

Carol James

ADDRESS:

140 WOOD RD 28302

Kilauea HI 96753

(Place comments on the back)



TO: SEN. English

REP. Irby

(To locate your senator and representative go to openstates.org)

RE: Hawaii's public schools are underfunded, this has led to chronic teacher shortages, large class sizes, and the failure to deal with our special needs students. **I am asking you to support our keiki and our public schools, by supporting SB683, SB686, HB180, HB182.** These bills support a Constitutional Amendment that reads: "Shall the legislature fund a quality public education for all of Hawaii's children, including the recruitment and retention of teachers, lower class sizes, special education programming, career and technical education, art, music, Hawaiian studies, and Hawaiian language, by establishing, as provided by law, a surcharge on residential investment property and visitor accommodations?" Thank you.

NAME: Christine DeWitt

ADDRESS: 249 Palanoke St

Kihei, HI 96753

(Place comments on the back)



TO:

SEN. E. Ratina

REP. Mike Ito

(To locate your senator and representative go to openstates.org)

RE:

Hawaii's public schools are underfunded, this has led to chronic teacher shortages, large class sizes, and the failure to deal with our special needs students. **I am asking you to support our keiki and our public schools, by supporting SB683, SB686, HB180, HB182.** These bills support a Constitutional Amendment that reads: "Shall the legislature fund a quality public education for all of Hawaii's children, including the recruitment and retention of teachers, lower class sizes, special education programming, career and technical education, art, music, Hawaiian studies, and Hawaiian language, by establishing, as provided by law, a surcharge on residential investment property and visitor accommodations?" Thank you.

NAME:

Wanda Koppner

ADDRESS:

953 Kaimi Place

Kihei, HI 96753

(Place comments on the back)



TO:

SEN.

English

REP.

Sobue

(To locate your senator and representative go to [openstates.org](http://openstates.org))

RE:

Hawaii's public schools are underfunded, this has led to chronic teacher shortages, large class sizes, and the failure to deal with our special needs students. **I am asking you to support our keiki and our public schools, by supporting SB683, SB686, HB180, HB182.** These bills support a Constitutional Amendment that reads: "Shall the legislature fund a quality public education for all of Hawaii's children, including the recruitment and retention of teachers, lower class sizes, special education programming, career and technical education, art, music, Hawaiian studies, and Hawaiian language, by establishing, as provided by law, a surcharge on residential investment property and visitor accommodations?" Thank you.

NAME:

Carolyn Bush

ADDRESS:

51 Aii Kai Pl.

Kahe, HI 96753

(Place comments on the back)





TO:

SEN. \_\_\_\_\_

REP. Justin Woodson

(To locate your senator and representative go to openstates.org)

RE:

Hawaii's public schools are underfunded, this has led to chronic teacher shortages, large class sizes, and the failure to deal with our special needs students. **I am asking you to support our keiki and our public schools, by supporting SB683, SB686, HB180, HB182.** These bills support a Constitutional Amendment that reads: "Shall the legislature fund a quality public education for all of Hawaii's children, including the recruitment and retention of teachers, lower class sizes, special education programming, career and technical education, art, music, Hawaiian studies, and Hawaiian language, by establishing, as provided by law, a surcharge on residential investment property and visitor accommodations?" Thank you.

NAME:

Colin McCormick

ADDRESS:

961 Malulani St.

Kihei, HI 96753

(Place comments on the back)



TO:

SEN.

Brian Schatz

REP.

Iaki Gabburne

(To locate your senator and representative go to [openstates.org](http://openstates.org))

RE:

Hawaii's public schools are underfunded, this has led to chronic teacher shortages, large class sizes, and the failure to deal with our special needs students. **I am asking you to support our keiki and our public schools, by supporting SB683, SB686, HB180, HB182.** These bills support a Constitutional Amendment that reads: "Shall the legislature fund a quality public education for all of Hawaii's children, including the recruitment and retention of teachers, lower class sizes, special education programming, career and technical education, art, music, Hawaiian studies, and Hawaiian language, by establishing, as provided by law, a surcharge on residential investment property and visitor accommodations?" Thank you.

NAME:

Laura Smith

ADDRESS:

244 S Kimo Rd E208

Pinehi 96753

(Place comments on the back)



TO:

SEN. BAKER

REP. Swanson

(To locate your senator and representative go to openstates.org)

RE:

Hawaii's public schools are underfunded, this has led to chronic teacher shortages, large class sizes, and the failure to deal with our special needs students. **I am asking you to support our keiki and our public schools, by supporting SB683, SB686, HB180, HB182.** These bills support a Constitutional Amendment that reads: "Shall the legislature fund a quality public education for all of Hawaii's children, including the recruitment and retention of teachers, lower class sizes, special education programming, career and technical education, art, music, Hawaiian studies, and Hawaiian language, by establishing, as provided by law, a surcharge on residential investment property and visitor accommodations?" Thank you.

NAME:

Thomas Swanson

ADDRESS:

~~Box 285~~ Walz

Kilauea HI 96783

(Place comments on the back)



TO:

SEN. BOB BAKER

REP. BOB BAKER

To locate your senator and representative go to [openstates.org](http://openstates.org)

RE:

Public Schools  
Hawaii's public schools are underfunded, this has led to chronic teacher shortages, large class sizes, and the failure to deal with our special needs students. **I am asking you to support our keiki and our public schools, by supporting SB683, SB686, HB180, HB182.** These bills support a Constitutional Amendment that reads: "Shall the legislature fund a quality public education for all of Hawaii's children, including the recruitment and retention of teachers, lower class sizes, special education programming, career and technical education, art, music, Hawaiian studies, and Hawaiian language, by establishing, as provided by law, a surcharge on residential investment property and visitor accommodations?" Thank you.

NAME:

Christina Van Fleet

ADDRESS:

2219 S. Shepherd Rd. B314 Kihohi

Kihohi HI 96753 96753

(Place comments on the back)



HSTA  
HAWAII STATE TEACHERS' ASSOCIATION

TO: SEN. Brian Schatz

REP. Timmy Gebhardt

(To locate your senator and representative go to openstates.org)

RE: Hawaii's public schools are underfunded, this has led to chronic teacher shortages, large class sizes, and the failure to deal with our special needs students. **I am asking you to support our keiki and our public schools. by supporting SB683, SB686, HB180, HB182.** These bills support a Constitutional Amendment that reads: "Shall the legislature fund a quality public education for all of Hawaii's children, including the recruitment and retention of teachers, lower class sizes, special education programming, career and technical education, art, music, Hawaiian studies, and Hawaiian language, by establishing, as provided by law, a surcharge on residential investment property and visitor accommodations?" Thank you.

NAME: Cheryl Hopper

ADDRESS: P.O. Box 1797

Kihui HI 96753

(Place comments on the back)



TO: SEN. Baker

REP. Wardson  
(To locate your senator and representative go to openstates.org)

RE: Hawaii's public schools are underfunded, this has led to chronic teacher shortages, large class sizes, and the failure to deal with our special needs students. **I am asking you to support our keiki and our public schools, by supporting SB683, SB686, HB180, HB182.** These bills support a Constitutional Amendment that reads: "Shall the legislature fund a quality public education for all of Hawaii's children, including the recruitment and retention of teachers, lower class sizes, special education programming, career and technical education, art, music, Hawaiian studies, and Hawaiian language, by establishing, as provided by law, a surcharge on residential investment property and visitor accommodations?" Thank you.

NAME: Vincent Taylor

ADDRESS: 2331 S. Lima Rd. 2-110

Waimanalo, HI 96753

(Place comments on the back)



TO:

SEN.

Joe Sorki

REP.

Keith Aarara

(To locate your senator and representative go to [openstates.org](http://openstates.org))

RE:

Hawaii's public schools are underfunded, this has led to chronic teacher shortages, large class sizes, and the failure to deal with our special needs students. I am asking you to support our keiki and our public schools, by supporting SB683, SB686, HB180, HB182. These bills support a Constitutional Amendment that reads: "Shall the legislature fund a quality public education for all of Hawaii's children, including the recruitment and retention of teachers, lower class sizes, special education programming, career and technical education, art, music, Hawaiian studies, and Hawaiian language, by establishing, as provided by law, a surcharge on residential investment property and visitor accommodations?" Thank you.

NAME:

Joan Jungner

ADDRESS:

483 S. Kihai Rd #109

Kihai HI 96753

(Place comments on the back)



TO: SEN. Masahya Baker

REP. Chappell  
(To locate your senator and representative go to openstates.org)

RE: Hawaii's public schools are underfunded, this has led to chronic teacher shortages, large class sizes, and the failure to deal with our special needs students. **I am asking you to support our keiki and our public schools, by supporting SB683, SB686, HB180, HB182.** These bills support a Constitutional Amendment that reads: "Shall the legislature fund a quality public education for all of Hawaii's children, including the recruitment and retention of teachers, lower class sizes, special education programming, career and technical education, art, music, Hawaiian studies, and Hawaiian language, by establishing, as provided by law, a surcharge on residential investment property and visitor accommodations?" Thank you.

NAME: Henry J. Gudmundson

ADDRESS: 885 Uka, Kihai, HI 96753  
PO Box 33574, Kihai, HI 96753

(Place comments on the back)





TO:

SEN. Baker

REP. ~~Catharine~~

(To locate your senator and representative go to openstates.org)

RE:

Hawaii's public schools are underfunded, this has led to chronic teacher shortages, large class sizes, and the failure to deal with our special needs students. **I am asking you to support our keiki and our public schools, by supporting SB683, SB686, HB180, HB182.** These bills support a Constitutional Amendment that reads: "Shall the legislature fund a quality public education for all of Hawaii's children, including the recruitment and retention of teachers, lower class sizes, special education programming, career and technical education, art, music, Hawaiian studies, and Hawaiian language, by establishing, as provided by law, a surcharge on residential investment property and visitor accommodations?" Thank you.

NAME:

Amy Allvona Branstetter

ADDRESS:

2219 S. Kihei Rd, Apt. #A312

Kihei, HI 96753

(Place comments on the back)



TO:

SEN. Yvonne Kalani English

REP. Kalene English Yamashita

(To locate your senator and representative go to openstates.org)

RE:

Hawaii's public schools are underfunded, this has led to chronic teacher shortages, large class sizes, and the failure to deal with our special needs students. **I am asking you to support our keiki and our public schools, by supporting SB683, SB686, HB180, HB182.** These bills support a Constitutional Amendment that reads: "Shall the legislature fund a quality public education for all of Hawaii's children, including the recruitment and retention of teachers, lower class sizes, special education programming, career and technical education, art, music, Hawaiian studies, and Hawaiian language, by establishing, as provided by law, a surcharge on residential investment property and visitor accommodations?" Thank you.

NAME:

Lala Popeta

ADDRESS:

912 Olole St.

Makawao HI 96728

(Place comments on the back)

## EDNtestimony

---

**From:** mailinglist@capitol.hawaii.gov  
**Sent:** Monday, March 13, 2017 2:49 PM  
**To:** EDNtestimony  
**Cc:** arbeit@hawaiiantel.net  
**Subject:** \*Submitted testimony for SB683 on Mar 15, 2017 14:02PM\*

### **SB683**

Submitted on: 3/13/2017

Testimony for EDN on Mar 15, 2017 14:02PM in Conference Room 309

<b>Submitted By</b>	<b>Organization</b>	<b>Testifier Position</b>	<b>Present at Hearing</b>
Wendy Arbeit	Individual	Support	No

#### Comments:

Please note that testimony submitted less than 24 hours prior to the hearing, improperly identified, or directed to the incorrect office, may not be posted online or distributed to the committee prior to the convening of the public hearing.

Do not reply to this email. This inbox is not monitored. For assistance please email [webmaster@capitol.hawaii.gov](mailto:webmaster@capitol.hawaii.gov)

## EDNtestimony

---

**From:** Vickie Kam <vlpkam@yahoo.com>  
**Sent:** Monday, March 13, 2017 3:35 PM  
**To:** EDNtestimony  
**Subject:** RE: SB 683 and SB 686 RELATING TO EDUCATION

Aloha Chair Takumi and Members of the Committees:

My name is Vickie Parker Kam. I am a teacher from Leeward district, in Ewa Beach, on Oahu. Please pass SB 683 and SB 686 to increase funding for public schools.

As public educators, we teach every student. We believe every student should have the opportunity to thrive in public education. When we teachers instruct our students, we build the foundation for equality and prosperity for tomorrow's generations. Every dollar invested in our community's public schools yields exponential returns, not just for our economy, but for the promise of a more open and democratic society.

Supporting these proposals will lift Hawai'i's schools into the 21st Century. A vote for these measures is a vote for lower class sizes that allow teachers to connect with their students, whole child education that includes the arts and Hawaiian studies, providing resources and services for students with special needs, and professional pay that reflects the value of our hardworking teachers.

To create the schools our keiki deserve, please support these bills. We need your help. Mahalo.

Sincerely,  
Vickie Parker Kam  
Ilima Intermediate  
Academic Growth Coach  
Induction & Mentoring Site Lead  
RTI Lead Coach  
Curriculum Coordinator  
Test Coordinator

[Sent from Yahoo Mail on Android](#)

## EDNtestimony

---

**From:** mailinglist@capitol.hawaii.gov  
**Sent:** Monday, March 13, 2017 4:12 PM  
**To:** EDNtestimony  
**Cc:** burgharc@gmail.com  
**Subject:** Submitted testimony for SB683 on Mar 15, 2017 14:02PM

### **SB683**

Submitted on: 3/13/2017

Testimony for EDN on Mar 15, 2017 14:02PM in Conference Room 309

<b>Submitted By</b>	<b>Organization</b>	<b>Testifier Position</b>	<b>Present at Hearing</b>
cheryl	Individual	Support	No

Comments: This may not be the way that most people would choose to help fund education BUT we have to start somewhere! Our teachers and our keiki deserve better facilities in which to work, resources and in the case of our teachers a living wage. I support that people have been trying to work together to come up with positive solutions and hope that we will continue to do so. Hawai'i has great potential when we look at our islands and resources from our view NOT that of the mainland or Asia. We are unique and must forward ideas from there.

Please note that testimony submitted less than 24 hours prior to the hearing, improperly identified, or directed to the incorrect office, may not be posted online or distributed to the committee prior to the convening of the public hearing.

Do not reply to this email. This inbox is not monitored. For assistance please email [webmaster@capitol.hawaii.gov](mailto:webmaster@capitol.hawaii.gov)

## EDNtestimony

---

**From:** Alan Isbell <writenow808@gmail.com>  
**Sent:** Monday, March 13, 2017 4:49 PM  
**To:** EDNtestimony  
**Subject:** RE: SB 683 and SB 686 RELATING TO EDUCATION.

Aloha Honorable Chair Woodson and esteemed members of the House Committee on Education, my name is Alan Isbell. I teach fourth grade at Wailuku Elementary on Maui. I also serve as president of HSTA, Maui Chapter.

Poetic justice is a surcharge on real estate speculation to create new revenue for public education.

Consider that it is property speculation that has sent housing skyward in the first place, making Hawaii unaffordable for teachers.

Heard about shark trouble on Maui? It may not be what you think. Land sharks have been circling there, gobbling up housing by the mouthful. Realtors there will tell you that most single family housing units sold on Maui the past year have been to speculators and wealthy, off-island part-timers. Often, the sale price did not reflect the price asked by the owner. Rather, the price acted as chum, starting a feeding frenzy that ended with the highest bid, far in excess of the asking price. The result is the debacle billionaire Gensiro Kawamoto wrought on Maui and in Kahala a decade or two ago, when the last real estate boom imploded.

Ask yourselves who this property surcharge would really cost. Might your conclusion be that it would cost land sharks and those who could well afford it? If watching Hawaii bought and sold to the wealthy is unsettling, why not at least make them pay for what they are doing, and use that money to lift Hawaii's public schools out of poverty?

Mahalo for your consideration.

Dear Legislators:

Please do not pass SBs 686/683. The bill is unfair to home owners, represents an arbitrary tax (without representation), and will increase costs to teachers and others seeking quality housing in Hawaii. We are a middle-class family, who is fortunate enough to own a modest home in Diamond Head. We presently rent it out long-term, but plan to live there someday (when we can afford it). Our property tax will more than double if SB 686/683 passes. This will necessitate substantially raising rent. This will decrease supply of affordable homes--fewer teachers will be able to rent. Also, fewer people may choose to rent out their homes owing to this tax, decreasing the supply of available rental homes. Many owners/investors may be forced to switch to short-term rentals (which generate more revenue than long-term leases), making the housing problem on the islands worse (including for teachers).

Having far less net revenue after taxes (operating at break-even or worse), we (along with many others) will be forced to cancel or defer maintenance and expansion of our home, resulting in less employment for local service providers. Additionally, changing the State Constitution to enact a tax is just plain wrong, and represents legislative overkill of the worst sort. We strongly support public education (I am a university professor at a public school) but SB 686/683 is the wrong way to fund education--please seek another way forward--one that involves everyone, not solely people who have no say. Another result of passing 686/683 will be fewer available rental homes on the market, and higher rents for everyone, including teachers. Finally, few people off-island are even aware of this bill's existence. The bill is getting little news coverage. Is this the best democracy you can manage? If so, please do not expect my vote any time soon.

I would be pleased to support alternatives to funding schools in the manner proposed by SB 686/683.

Thank you for your kind consideration of this matter.

Bruce Heiman, PhD.

[Bruce.a.heiman@gmail.com](mailto:Bruce.a.heiman@gmail.com)

650-575-8220

## EDNtestimony

---

**From:** Jennifer Freitas <jjbli808@gmail.com>  
**Sent:** Monday, March 13, 2017 5:11 PM  
**To:** EDNtestimony  
**Subject:** Increase Funding for Public Schools PLEASE

Chair Woodson and Members of the Committee:

My name is Jennifer Freitas. I am a teacher from the Central District on Oahu. I am submitting testimony **in support of SB 683 and SB 686** to increase funding for public schools.

Our children are our future. When teachers instruct their students, they build the foundation for equality and prosperity for tomorrow's generations. Every dollar invested in our community's public schools yields exponential returns, not just for our economy, but for the promise of a more open and democratic society.

Supporting these proposals will lift Hawai'i's schools into the 21st Century. A vote for these measures is a vote for lower class sizes that allow teachers to connect with their students, whole child education that includes the arts and Hawaiian studies, providing resources and services for students with special needs, and professional pay that reflects the value of our hardworking teachers.

To deliver the schools our keiki deserve, please support these bills. We need your help. Mahalo.

Jennifer Freitas  
Central District  
Oahu



## EDNtestimony

---

**From:** Elizabeth DeLyon <lyon@hawaii.rr.com>  
**Sent:** Monday, March 13, 2017 5:16 PM  
**To:** EDNtestimony  
**Subject:** \*\*\*\*\*SPAM\*\*\*\*\* testimony in support of SB 683 and SB 686

Chair Woodson and Members of the Committee:

My name is Elizabeth DeLyon. I am a teacher from Maui. I am submitting testimony **in support of SB 683 and SB 686** to increase funding for public schools.

Our children are our future. When teachers instruct their students, they build the foundation for equality and prosperity for tomorrow's generations. Every dollar invested in our community's public schools yields exponential returns, not just for our economy, but for the promise of a more open and democratic society.

Supporting these proposals will lift Hawaii's schools into the 21st Century. A vote for these measures is a vote for lower class sizes that allow teachers to connect with their students, whole child education that includes the arts and Hawaiian studies, providing resources and services for students with special needs, and professional pay that reflects the value of our hardworking teachers.

We need additional funding for our public schools, because we are failing to keep qualified teachers in the profession. Our students deserve better. We are all working hard to keep our standards high and curriculum at the highest level. But we need more teachers and incentives to keep the new teachers to stay on for more than a few years. Please help.

To deliver the schools our keiki deserve, please support these bills. We need your help. Mahalo.

Elizabeth DeLyon  
Hope Street Fellow  
Nationally Certified Teacher 2003 & 2013

*We love because He first loved us.*

[1 John 4:19](#)

## EDNtestimony

---

**From:** Laura Buller <buller.laura@gmail.com>  
**Sent:** Monday, March 13, 2017 5:22 PM  
**To:** EDNtestimony  
**Subject:** RE: SB 683 and SB 686 RELATING TO EDUCATION

### TESTIMONY BEFORE THE **HOUSE COMMITTEE ON EDUCATION**

RE: **SB 683** and **SB 686** RELATING TO EDUCATION.

WEDNESDAY, MARCH 15, 2017

2 p.m.

Chair Takumi and Members of the Committee:

My name is Laura Buller. I am a teacher from Maui Canoe. Omplex on Molokai. I am submitting testimony **in support** of **SB 683** and **SB 686** to increase funding for public schools.

Our children are our future. When teachers instruct their students, they build the foundation for equality and prosperity for tomorrow's generations. Every dollar invested in our community's public schools yields exponential returns, not just for our economy, but for the promise of a more open and democratic society.

Supporting these proposals will lift Hawai'i's schools into the 21st Century. A vote for these measures is a vote for lower class sizes that allow teachers to connect with their students, whole child education that includes the arts and Hawaiian studies, providing resources and services for students with special needs, and professional pay that reflects the value of our hardworking teachers.

We need additional funding for our public schools, because the Weighted Student Formula does not adequately fund the school I teach at, Molokai High. For the past 12 years none of my teaching curriculum has been updated. No new textbooks or supplies to speak of. Each year I spend more money for my classroom needs than I receive from the school's budget. This is usually in excess of \$800 from my own income. The school has had to reduce the variety and number of subjects/courses taught and has cut 3 teaching positions.

Our students need to have a fully and equally funded education so that we can leave behind the plantation mentality and offer all of Hawaii's Keiki a full future.

To deliver the schools our keiki deserve, please support these bills. We need your help.

Mahalo,

LAURA BULLER, SOCIAL STUDIES TEACHER, MOLOKAI HIGH SCHOOL, HOOLEHUA,  
MOLOKAI, HAWAII 96757

--

Sent from Gmail Mobile

## EDNtestimony

---

**From:** Natalie Dotseth <nataliedotseth@gmail.com>  
**Sent:** Monday, March 13, 2017 5:22 PM  
**To:** EDNtestimony  
**Subject:** SB 683 and SB 686 RELATING TO EDUCATION.

Chair Woodson and Members of the Committee:

My name is Natalie Dotseth. I am a teacher from Voyager Public Charter School on Oahu. I am submitting testimony **in support of SB 683 and SB 686** to increase funding for public schools.

Our children are our future. When teachers instruct their students, they build the foundation for equality and prosperity for tomorrow's generations. Every dollar invested in our community's public schools yields exponential returns, not just for our economy, but for the promise of a more open and democratic society.

Supporting these proposals will lift Hawaii's schools into the 21st Century. A vote for these measures is a vote for lower class sizes that allow teachers to connect with their students, whole child education that includes the arts and Hawaiian studies, providing resources and services for students with special needs, and professional pay that reflects the value of our hardworking teachers.

We need additional funding for our public schools, because lack of resources and low pay are driving teachers out of the classroom. We need working conditions that support teachers to make teaching a career. Teacher turnover is a major problem that is negatively affecting students learning. We need to make sure that teachers have the resources that will allow them to be successful in the classroom. Students need quality reading materials, access to technology, and hands on materials that they can learn from. Additionally, with the cost of living in Hawaii being so high, our state needs to ensure that teachers can afford to live in the state where they work. Teachers should not have to work additional jobs to make ends meet. Our keiki deserve our full focus and attention; this cannot be given when teachers work multiple jobs to pay for their cost of living.

To deliver the schools our keiki deserve, please support these bills. We need your help. Mahalo.

[INSERT NAME, DISTRICT, ISLAND]

*Natalie Dotseth*

## EDNtestimony

---

**From:** Anjelica Ayers <aiayers@yahoo.com>  
**Sent:** Monday, March 13, 2017 5:25 PM  
**To:** EDNtestimony  
**Subject:** SB 683 and SB 686 RELATING TO EDUCATION

[WEDNESDAY, MARCH 15, 2017](#)

2 p.m.

Chair Woodson and Members of the Committee:

My name is Anjelica Ayers. I am a teacher from Honolulu district on Oahu. I am submitting testimony **in support of SB 683 and SB 686** to increase funding for public schools.

Our children are our future. When teachers instruct their students, they build the foundation for equality and prosperity for tomorrow's generations. Every dollar invested in our community's public schools yields exponential returns, not just for our economy, but for the promise of a more open and democratic society.

Supporting these proposals will lift Hawai'i's schools into the 21st Century. A vote for these measures is a vote for lower class sizes that allow teachers to connect with their students, whole child education that includes the arts and Hawaiian studies, providing resources and services for students with special needs, and professional pay that reflects the value of our hardworking teachers.

To deliver the schools our keiki deserve, please support these bills. We need your help.

Mahalo,  
Anjelica Ayers, Honolulu, O'ahu

## EDNtestimony

---

**From:** (null) (null) <collparl2000@yahoo.com>  
**Sent:** Monday, March 13, 2017 5:33 PM  
**To:** EDNtestimony  
**Subject:** Funding for public schools

Chair Woodson and Members of the Committee:

My name is Colleen Parleel am a teacher from Central District on Oahu. I am submitting testimony in support of SB 683 and SB 686 to increase funding for public schools.

Our children are our future. When teachers instruct their students, they build the foundation for equality and prosperity for tomorrow's generations. Every dollar invested in our community's public schools yields exponential returns, not just for our economy, but for the promise of a more open and democratic society.

Supporting these proposals will lift Hawai'i's schools into the 21st Century. A vote for these measures is a vote for lower class sizes that allow teachers to connect with their students, whole child education that includes the arts and Hawaiian studies, providing resources and services for students with special needs, and professional pay that reflects the value of our hardworking teachers.

We need additional funding for our public schools, because I still use my personal money to purchase resources for my students. I have worked with new teachers over the past few years and it is discouraging to see them leave the profession. They may dedicate themselves initially, but they need a living wage as professionals. Some work a second or third job. The students are suffering because of this teacher shortage and teacher burnout.

To deliver the schools our keiki deserve, please support these bills. We need your help. Mahalo.

Colleen Parlee, Central District, Oahu  
Sent from my iPad

## EDNtestimony

---

**From:** joseph holder <jholder79@gmail.com>  
**Sent:** Monday, March 13, 2017 5:54 PM  
**To:** EDNtestimony  
**Subject:** Testimony in support of SB 683 and SB 686

TESTIMONY BEFORE THE HOUSE COMMITTEE ON EDUCATION  
SB 683 and SB 686 RELATING TO EDUCATION  
WEDNESDAY, MARCH 15, 2017  
2pm

Chair Woodson and Members of the Committee:

I am Joseph Holder, a teacher at Keonepoko Elementary on the Big Island. I have been a teacher for 4 years. Please pass SB 683 and SB 686 to increase funding for public schools.

Our children are our future. When teachers instruct their students, they build the foundation for equality and prosperity for tomorrow's generations. Every dollar invested in our community's public schools yields exponential returns, not just for our economy, but for the promise of a more open and democratic society.

Supporting these proposals will lift Hawai'i's schools into the 21<sup>st</sup> Century. A vote for these measures is a vote for lower class sizes that allow teachers to connect with their students, whole child education that includes the arts and Hawaiian studies, resources for special needs students, and professional pay that reflects the value of our hardworking teachers.

To deliver the schools our keiki deserve, please support these bills. Mahalo.

Thank you for your time,  
Joseph Holder, Keonepoko Elementary, Big Island

## EDNtestimony

---

**From:** Adrienne Hale <adriannahale@gmail.com>  
**Sent:** Monday, March 13, 2017 5:55 PM  
**To:** EDNtestimony  
**Subject:** SB 683 and SB 686 RELATING TO EDUCATION

Mitzie Higa  
Hawaii State Teachers Association Government Relations  
Teacher Lobbyist

TESTIMONY BEFORE THE **HOUSE COMMITTEE ON EDUCATION**

RE: **SB 683** and **SB 686** RELATING TO EDUCATION.

Chair Woodson and Members of the  
Committee:

My name is Adrienne Hale. I am a teacher from Kona on Hawai'i Island. I am submitting testimony **in support** of **SB 683** and **SB 686** to increase funding for public schools.

I am most concerned about drawing and retaining teachers to our state. Year after year I have seen us hire teachers who struggle to afford to stay on our current salary. Teachers who can build their careers here become experienced and teachers who can grow in their profession to better serve our keiki.

We need additional funding for our public schools, and we all thank you for supporting us in this endeavor.

Sincerely,

Adrienne Hale

Grade 4, Holualoa Elementary



## EDNtestimony

---

**From:** mailinglist@capitol.hawaii.gov  
**Sent:** Monday, March 13, 2017 5:59 PM  
**To:** EDNtestimony  
**Cc:** mamaupin@hotmail.com  
**Subject:** \*Submitted testimony for SB683 on Mar 15, 2017 14:02PM\*

### **SB683**

Submitted on: 3/13/2017

Testimony for EDN on Mar 15, 2017 14:02PM in Conference Room 309

<b>Submitted By</b>	<b>Organization</b>	<b>Testifier Position</b>	<b>Present at Hearing</b>
Margaret Maupin	Individual	Support	No

#### Comments:

Please note that testimony submitted less than 24 hours prior to the hearing, improperly identified, or directed to the incorrect office, may not be posted online or distributed to the committee prior to the convening of the public hearing.

Do not reply to this email. This inbox is not monitored. For assistance please email [webmaster@capitol.hawaii.gov](mailto:webmaster@capitol.hawaii.gov)

## EDNtestimony

---

**From:** Dustin Williams <dustinkw@gmail.com>  
**Sent:** Monday, March 13, 2017 6:06 PM  
**To:** EDNtestimony  
**Subject:** SB 683 and SB 686 RELATING TO EDUCATION

TESTIMONY BEFORE THE **HOUSE COMMITTEE ON EDUCATION**

RE: **SB 683** and **SB 686** RELATING TO EDUCATION.

WEDNESDAY, MARCH 15, 2017

2 p.m.

Chair Woodson and Members of the Committee:

My name is Dustin Williams. I am a teacher from Hawai'i District on Hawai'i Island. I am submitting testimony **in support** of **SB 683** and **SB 686** to increase funding for public schools.

Our children are our future. When teachers instruct their students, they build the foundation for equality and prosperity for tomorrow's generations. Every dollar invested in our community's public schools yields exponential returns, not just for our economy, but for the promise of a more open and democratic society.

A vote for these measures is a vote for lower class sizes that allow teachers to connect with their students, whole child education that includes the arts and Hawaiian studies, providing resources and services for students with special needs, and professional pay that reflects the value of our hardworking teachers.

To deliver the schools our keiki deserve, please support these bills. We need your help. Mahalo.

Dustin Williams, Hawai'i District, Hawai'i Island

## EDNtestimony

---

**From:** Nicole Schubert <nicole.j.schubert@gmail.com>  
**Sent:** Monday, March 13, 2017 6:11 PM  
**To:** EDNtestimony  
**Subject:** SB 683 and 686

### TESTIMONY BEFORE THE **HOUSE COMMITTEE ON EDUCATION**

RE: **SB 683** and **SB 686** RELATING TO EDUCATION.

WEDNESDAY, MARCH 15, 2017

2 p.m.

Chair Woodson and Members of the Committee:

My name is Nicole Schubert. I am a teacher from Honolulu district on O'ahu. I am submitting testimony **in support** of **SB 683** and **SB 686** to increase funding for public schools.

Our children are our future. When teachers instruct their students, they build the foundation for equality and prosperity for tomorrow's generations. Every dollar invested in our community's public schools yields exponential returns, not just for our economy, but for the promise of a more open and democratic society.

Supporting these proposals will lift Hawai'i's schools into the 21st Century. A vote for these measures is a vote for lower class sizes that allow teachers to connect with their students, whole child education that includes the arts and Hawaiian studies, providing resources and services for students with special needs, and professional pay that reflects the value of our hardworking teachers.

To deliver the schools our keiki deserve, please support these bills. We need your help. Mahalo.

Nicole Schubert, Honolulu District, O'ahu

## EDNtestimony

---

**From:** Kelly Wadlegger <wadleggerk@knights.k12.hi.us>  
**Sent:** Monday, March 13, 2017 6:13 PM  
**To:** EDNtestimony  
**Subject:** Testimony kelly Wadlegger

Chair Woodson and Members of the Committee:

My name is Kelly Wadlegger. I am a teacher from the Windward District on Oahu. I am submitting testimony in support of SB 683 and SB 686 to increase funding for public schools.

All of our children are our future not only the privileged. When we teachers instruct and guide our students, we build the social, emotional and intellectual foundation for equality and prosperity for the next generation to succeed. Every dollar invested in our community's public schools yields exponential returns, not just for our local economy, but for a more open and democratic global society.

Supporting these proposals will move Hawaii's schools into the 21st Century. A vote for these measures is a vote for lower class sizes that allow teachers to really connect with their students, and whole child education that includes the arts and Hawaiian studies, providing resources and services for students with special needs, and especially fair professional pay that reflects the value of us hardworking and highly underpaid teachers.

We need serious increased funding for our public schools because the current situation is deplorable. Students are cramped in hot classes with 40 kids in a class. Teachers are terribly underpaid and I myself can barely pay the inflated rent prices on the teacher salary which is one of the lowest in the nation. Unless you want a pipeline to prison system the government of Hawaii seriously needs to invest properly in public schools. If you want to keep skilled educators like myself from leaving Hawaii and quitting teaching in Hawaii public schools then you need to invest in us and the children of Hawaii.

Think about the future and the long term.

Thank you!

Sincerely,

Kelly Wadlegger, BFA, MFA

Castle High

High School Educator

Windward District

Sent from my iPhone

## EDNtestimony

---

**From:** Gerry Clarin <gerryclarin@gmail.com>  
**Sent:** Monday, March 13, 2017 6:22 PM  
**To:** EDNtestimony  
**Subject:** RE: SB 683 and SB 686 RELATING TO EDUCATION.

Chair Woodson and Members of the Committee:

My name is Gerry Clarin. I am a teacher from James Campbell High School on the island of Oahu. I am submitting testimony **in support** of **SB 683** and **SB 686** to increase funding for public schools.

Our children are our future. When teachers instruct their students, they build the foundation for equality and prosperity for tomorrow's generations. Every dollar invested in our community's public schools yields exponential returns, not just for our economy, but for the promise of a more open and democratic society.

Supporting these proposals will lift Hawaii's schools into the 21st Century. A vote for these measures is a vote for lower class sizes that allow teachers to connect with their students, whole child education that includes the arts and Hawaiian studies, providing resources and services for students with special needs, and professional pay that reflects the value of our hardworking teachers.

We need additional funding for our public schools, because I have a daughter that is in a school where they are hiring multiple substitutes to fill classrooms. We need to attract quality people into the profession. At Campbell I've seen good teachers leave because they're not able to make ends meet due to low income. I've polled my class and students don't want to go into education because all they hear is how little teachers make.

To deliver the schools our keiki deserve, please support these bills. We need your help. Mahalo.

Gerry Clarin, Leeward, Campbell High School

## EDNtestimony

---

**From:** Pualani McKeen <pualanimckeen@gmail.com>  
**Sent:** Monday, March 13, 2017 6:22 PM  
**To:** EDNtestimony  
**Subject:** support SB 683 and SB 686

Chair Woodson and Members of the Committees:

My name is Hope McKeen. I am a teacher from Hilo on Hawaii Island. I am submitting testimony in support of SB 683 and SB 686 to increase funding for public schools.

I ullu nō ka lālā i ke kumu. Branches indeed grow from (strong) trees which infers branches are as good as their trees metaphorically referring to a teacher and a student. When teachers instruct their students, they build the foundation for equality and prosperity for tomorrows' generations. Every dollar invested in our community's public schools yields exponential returns, not just for our economy, but for the promise of a more open and democratic society.

Supporting these proposals will lift Hawai'i's schools into the 21st Century. A vote for these measures is a vote for lower class sizes that allow teachers to connect with their students, whole child education that includes the arts and Hawaiian studies, providing resources and services for students with special needs, and professional pay that reflects the value of our hardworking teachers.

We need additional funding for our public schools, because... [OPTIONAL: INSERT a paragraph or two, tell your personal story or specific anecdotes about how lack of funding affects your students, how low pay and a lack of resources are driving teachers out of the profession, how teachers have to hold second and third jobs, etc. Make sure to emphasize how these situations are harmful to students.]

To deliver the schools our keiki deserve, please support these bills. We need your help. Mahalo.

Hope Mckeen

Hilo, Hawaii

## EDNtestimony

---

**From:** Chris Santomauro <csantoma@gmail.com>  
**Sent:** Monday, March 13, 2017 6:43 PM  
**To:** EDNtestimony  
**Subject:** Support for SB 683 and SB 686

### TESTIMONY BEFORE THE **HOUSE COMMITTEE ON EDUCATION**

RE: **SB 683** and **SB 686** RELATING TO EDUCATION.

WEDNESDAY, MARCH 15, 2017 2 p.m.

Chair Woodson and Members of the Committee:

I am Christian Santomauro, a teacher at Kaneohe Elementary School on Oahu. I have been a teacher for 3 years. Please pass SB 683 and SB 686 to increase funding for public schools.

Our children are our future. When teachers instruct their students, they build the foundation for equality and prosperity for tomorrow's generations. Every dollar invested in our community's public schools yields exponential returns, not just for our economy, but for the promise of a more open and democratic society.

Supporting these proposals will lift Hawai'i's schools into the 21<sup>st</sup> Century. A vote for these measures is a vote for lower class sizes that allow teachers to connect with their students, whole child education that includes the arts and Hawaiian studies, resources for special needs students, and professional pay that reflects the value of our hardworking teachers.

We need additional funding for our public schools, because the students I serve in special education are highly underserved. There are still over 500 vacancies in the state, many of which are in special education positions. These highest need students lack stable, long-term teachers who are trained and willing to support them. In addition, we need more money to purchase materials and professional development to service these students. Last year at my previous school, for a department of 20 special education teachers, we had a budget of \$150 for the year. Total. Not per teacher. We cannot support our students with this poor funding.

To deliver the schools our keiki deserve, please support these bills. Mahalo.

Thank you for your time,  
Christian Santomauro  
Kaneohe Elementary School  
Oahu

## EDNtestimony

---

**From:** Raina Whiting <rainawhiting@gmail.com>  
**Sent:** Monday, March 13, 2017 6:48 PM  
**To:** EDNtestimony  
**Subject:** Testimony in strong support of SB 683 and SB 686 RELATING TO EDUCATION

RE: SB 683 and SB 686 RELATING TO EDUCATION.

WEDNESDAY, MARCH 15, 2017 2 p.m.

Chair Woodson and Members of the Committee:

My name is K. Raina Whiting. I am a teacher at Nā'ālehu Elementary on Hawai'i Island. I am submitting testimony in support of SB 683 and SB 686 to increase funding for public schools.

Our children are our future. When teachers instruct their students, they build the foundation for equality and prosperity for tomorrow's generations. Every dollar invested in our community's public schools yields exponential returns, not just for our economy, but for the promise of a more open and democratic society.

Supporting these proposals will lift Hawai'i's schools into the 21st Century. A vote for these measures is a vote for lower class sizes that allow teachers to connect with their students, whole child education that includes the arts and Hawaiian studies, providing resources and services for students with special needs, and professional pay that reflects the value of our hardworking teachers.

To deliver the schools our keiki deserve, please support these bills. We need your help. Mahalo.

K. Raina Whiting  
Teacher at Nā'ālehu Elementary



## EDNtestimony

---

**From:** mhc <biologistmhc@hawaii.rr.com>  
**Sent:** Monday, March 13, 2017 6:49 PM  
**To:** EDNtestimony  
**Subject:** \*\*\*\*\*SPAM\*\*\*\*\* support SB 683 and SB 686

### TESTIMONY BEFORE THE **HOUSE COMMITTEE ON EDUCATION**

RE: **SB 683** and **SB 686** RELATING TO EDUCATION.

WEDNESDAY, MARCH 15, 2017

2 p.m.

Chair Woodson and Members of the Committee:

My name is Melany H. Chapin. I am a teacher from Hawaii District on the Big island (Hawaii, Hawaii). I am submitting testimony **in support** of **SB 683** and **SB 686** to increase funding for public schools.

Our children are our future. When teachers instruct their students, they build the foundation for equality and prosperity for tomorrow's generations. Every dollar invested in our community's public schools yields exponential returns, not just for our economy, but for the promise of a more open and democratic society.

Supporting these proposals will lift Hawai'i's schools into the 21st Century. A vote for these measures is a vote for lower class sizes that allow teachers to connect with their students, whole child education that includes the arts and Hawaiian studies, providing resources and services for students with special needs, and professional pay that reflects the value of our hardworking teachers.

We need additional funding for our public schools, because we are competing with countries that can easily take away our jobs in the United States due to their educational systems. Our students must be equipped with 21<sup>st</sup> century knowledge and tools to be successful citizens as adults. This is not just about teachers, it's about our future.

To deliver the schools our children deserve, please support these bills. We need your help. Mahalo.

Melany H Chapin, Hawaii District, Hawaii, HI

## TESTIMONY BEFORE THE HOUSE COMMITTEE ON EDUCATION

RE: **SB 683** and **SB 686** RELATING TO EDUCATION.

WEDNESDAY, MARCH 15, 2017 2 p.m.

Chair Woodson and Members of the Committee:

My name is Stephanie Ann Ceus. I am a teacher from Iroquois Point Elementary on Oahu. I am submitting testimony **in support** of **SB 683** and **SB 686** to increase funding for public schools.

Our children are our future. When teachers instruct their students, they build the foundation for equality and prosperity for tomorrow's generations. Every dollar invested in our community's public schools yields exponential returns, not just for our economy, but for the promise of a more open and democratic society.

Supporting these proposals will lift Hawaii's schools into the 21st Century. A vote for these measures is a vote for lower class sizes that allow teachers to connect with their students, whole child education that includes the arts and Hawaiian studies, providing resources and services for students with special needs, and professional pay that reflects the value of our hardworking teachers.

**We need additional funding for our public schools, because there are teachers like me who are holding more than one job in order to survive and provide for my own two children. Three years ago my husband abandoned my two children and I. I became the sole provider for my two children on a teacher's salary here in Hawaii. Needless to say, I was not able to pay the mortgage on my home with the salary I was making as a highly qualified teacher with a Masters degree. My home went into foreclosure, I became past due on every bill and into heavy debt. At times I feared I was going to be unable to provide for my children. Since then thankfully with the love and support of friends and family I was able to move my children to a new home and rent a condo near where we previously lived. This enable to keep them in the same schools and maintain their life as much as possible. I am still unable to support myself and my children on just my teaching salary alone. I receive the minimal child support required by the State which is \$77.00 per child. This does not help my current financial situation so I am forced to get a 2nd job part-time. Having to work another job takes my time away from raising my own 5th and 7th grader and takes away the energy and time I have to be able to give back to the 25 5th graders that I spend all day with. I am spread thin and doing absolutely everything in my power and with the energy that I have to be there for my own children and the students that I teach. An increase in pay, deservedly so, would enable me to do better and be more available to my children in the capacity as a mother and to my students in the capacity as their teacher. If I am unable to manage my finances with the**

**2nd job then I will be forced to leaving the teaching field and look for full-time work elsewhere or move off the island. I have been a full-time resident of Hawaii for the past 16 years and this is my home. The children of Hawaii, including my own, deserve to have teachers who are able to financially support themselves and a family without having to depend on a spouse or assistance from friends and families. I deserve to be paid for the invaluable job of educating the children of Hawaii both academically and socially and for raising my own two children without worrying whether I will have enough to pay for food, clothing and shelter. I need your help, my children need your help, my students need your help, so please support these bills. Mahalo.**

Aloha,  
Stephanie Ann Ceus  
Iroquois Point Elementary  
5th grade teacher  
Oahu, Hawaii

## EDNtestimony

---

**From:** Osa A. Tui, Jr. <osatui.rr@gmail.com>  
**Sent:** Tuesday, March 14, 2017 2:06 PM  
**To:** EDNtestimony  
**Subject:** Testimony in support of SB683 and SB686

Testimony for: House Committee on Education  
SB 683 and SB 686 - RELATING TO EDUCATION  
Hearing on Wednesday, March 15, 2017  
2:00pm

Chair Woodson and Members of the Committees:

I am Osa Tui, Jr., a teacher at McKinley High School on Oahu. I have been a teacher for 18 years. Please pass **SB683** and **SB686** to increase funding for public schools.

Our children are our future. When teachers instruct their students, they build the foundation for equality and prosperity for tomorrow's generations. Every dollar invested in our community's public schools yields exponential returns, not just for our economy, but for the promise of a more open and democratic society.

Supporting these proposals will lift Hawai'i's schools into the 21<sup>st</sup> century. A vote for these measures is a vote for lower class sizes that allow teachers to connect with their students, whole child education that includes the arts and Hawaiian studies, resources for special needs students, and professional pay that reflects the value of our hardworking teachers.

We need additional funding for our public schools, because our facilities are aging and our keiki need the best and the brightest educators attracted to the profession in order to maximize their full potential.

To deliver the schools our keiki deserve, please support these bills. Mahalo.

Thank you for your time,  
Osa Tui, Jr.  
McKinley High School  
Oahu

## EDNtestimony

---

**From:** Krystal Sato <krystalssato@gmail.com>  
**Sent:** Tuesday, March 14, 2017 2:14 PM  
**To:** EDNtestimony  
**Subject:** TESTIMONY BEFORE THE HOUSE COMMITTEE ON EDUCATION RE: SB 683 and SB 686 RELATING TO EDUCATION

Chair Woodson and Members of the Committee:

My name is Krystal Sato I am a teacher from the Windward District on Oahu. I am submitting testimony **in support of SB 683 and SB 686** to increase funding for public schools.

Our children are our future. When teachers instruct their students, they build the foundation for equality and prosperity for tomorrow's generations. Every dollar invested in our community's public schools yields exponential returns, not just for our economy, but for the promise of a more open and democratic society.

Supporting these proposals will lift Hawai'i's schools into the 21st Century. A vote for these measures is a vote for lower class sizes that allow teachers to connect with their students, whole child education that includes the arts and Hawaiian studies, providing resources and services for students with special needs, and professional pay that reflects the value of our hardworking teachers.

To deliver the schools our keiki deserve, please support these bills. We need your help. Mahalo.

Krystal Sato  
Windward District  
Oahu

## EDNtestimony

---

**From:** randy tice <chocopapaya@hotmail.com>  
**Sent:** Tuesday, March 14, 2017 2:50 PM  
**To:** EDNtestimony  
**Subject:** Re: SB683 and SB686 Relating to Education

Randal Tice  
Mililani Middle School  
7th grade Language Arts teacher

Re: SB683 and SB686 Relating to Education

Aloha Chair Woodsman and Members of the Committee,

My name is Randal Tice, a teacher at Mililani Middle School. I have been a teacher for 10 years and currently teach Language Arts at the 7th grade level.

I am submitting testimony today in support of SB683 and SB686 to increase funding for public schools. We are asking for your support for more funding for public schools, and specifically our proposals for a constitutional amendment to create a steady funding stream for the DOE. It is important that we increase education funding so we can attract and retain teachers. Retaining teachers in the State of Hawaii education system is a multifaceted solution that will alleviate burdens on infrastructure, ensure momentum in student/school achievement, and exponentially raise the level of professional disposition of the entire school community. A constantly shifting teaching staff inhibits the school's ability to build off of past data and experience in meaningful ways. The result are projects being started and abandoned, unsustainable standards based assessment at the school level, non cohesion regarding curriculum at the department level, and difficulties in establishing strong learning communities.

Community is particular important. Establishing community is an area that I believe to be one of Hawaii's unique strengths. The opportunity for students to grow up in a diverse, multi-lingual, multi-cultural society while still having the feeling of home, family, and acceptance is an area that Hawaii uniquely excels at. It has a direct positive affect in allowing students to become mentally flexible, accepting, and tolerant; all essential characteristics in our globalized world. Retention of teachers ensures that existing communities' roots are strengthened and ensures the continuing creation and sustainability of future communities.

In regards to addressing Hawaii's struggles with retaining teachers, I firmly believe that the number one deciding factor in keeping highly qualified and skilled teachers here is teacher salary; in particular the actual take home pay teachers receive. The reasoning is not a secret at all and is incredibly straightforward: teachers simply can not afford to stay in Hawaii. Family salaries can be subsidized by two or more full time working adults, but purchasing a home, saving money for kids' futures, and funding advanced education is quite frankly overwhelming. Please allow me to be personal, casual and frank in my discussion of this issue as it directly relates to my experience working with the Hawaii State Board of Education.

I am a perfect example of teachers leaving Hawaii because our salaries are too low. At the beginning of my career, I worked at Leilehua High School for two and a half years before deciding to explore the world and teach abroad. I spent the vast majority of my career (7 years) teaching in different countries including Japan,

China, The Republic of Georgia, and The U.A.E. I even managed to pick up a wonderful wife and a son along the way! Last school year, we were excited to settle down in Hawaii and establish our home here. On a professional level, I was excited to bring an incredibly unique approach to education that I had gained from my years teaching abroad. I suppose this is bragging, but I knew that I had a lot to offer students and schools. I felt that my international experience was something that amalgamated well with Hawaii and is something that kids today absolutely need in order to be globally competitive. I have gained considerable success in my current position, not only in Language Arts instruction but also through after school programs and connecting students with broader communities. Long term plans included supporting the school in establishing foreign exchange programs and forming sister school relationships with schools around the world. All of the progress and momentum gained in just one school year is being abandoned because of a hard truth of settling down in Hawaii as a teacher: I can't save up money to buy a house for my family. There were various solutions to financial difficulty with one being seeking employment abroad once more. Our family eventually settled on this decision. I often think of all of the fantastic things that could get accomplished by staying in Hawaii in the same position, and (please excuse me for once again boasting) the loss the Department of Education will have from losing a teacher like me. I am a very real example of the problems of salary and retention and my hope is that this reality will open educator's eyes and minds because I am just one among many. My family hopes to once again return to Hawaii to settle down after saving up money living abroad, but the progress of negotiations seem to make this impossible.

Hawaii needs to keep and retain their teachers; salaries do need to be given a priority.

I have nothing but appreciation for the time you took in considering my testimony. Thank you very much and by addressing the issues I have brought forward, my testimony will be an important step in establishing the schools our keiki deserve.

Mahalo,  
Randal Tice  
chocopapaya@hotmail.com

## EDNtestimony

---

**From:** Michael Kline <mikekline999@msn.com>  
**Sent:** Tuesday, March 14, 2017 4:04 PM  
**To:** EDNtestimony  
**Subject:** RE: Support for SB683 and SB686 Relating to Education

Testimony for: House Committee on Education  
SB 683 and SB 686 - RELATING TO EDUCATION

Dear Chair Woodson and Members of the House Committee on Education:

Here are the facts:

There is a teacher shortage **crisis**. We are the **lowest paid** teachers in the country when you factor in the cost of living. We have the **worst teaching conditions** for teachers in the country. More than **10,000** public school children go to school every day and **don't have a qualified teacher** in their classrooms. **One in seven** Special Education teachers are not qualified. For many years, our keiki have been harmed because of these factors. It is time to stop this!!!

I truly believe that you want Hawai'i to shine in our country for its education system and for our students to make great gains. It is time to act! It is time to show that you really care and support our keiki, teachers and schools.

HSTA has spent a lot of time and money to research and formulate these bills. They are based on data and propose real solutions. It is time to trust our HSTA teachers who have helped put forth these bills, as the ones who are in the trenches, who know our schools and know what we need.

I am a Special Education teacher with over 18 years of experience in the DOE. I have two masters degrees and have been National Board Certified since 2003. I am currently teaching at Kilauea School on Kaua'i and have seen the negative effects on our students. When there wasn't a Special Education teacher to hire a few years ago, a full-time sub was hired. However, I was asked to be in charge of the 15 students' IEP's, testing, meetings, and help the sub through out the year all in addition to being in charge of all of my Special Education preschoolers. It was impossible to juggle it all. The sub didn't have the necessary skills to manage her class and ultimately, all of the students were impacted negatively. This is but one example and similar horror stories happen all of the time and it has to stop once and for all. We need to retain teachers, the best teachers and have a qualified teacher in every class.

I ask that you pass SB683 and SB 686 and take a bold step toward improving our schools. I will be there on Friday and want to witness the positive first steps I know our legislature can take to really supporting our keiki, teachers, and schools. Make us proud!!!!!!!!!!!!!! Don't let us and our keiki down!!!

Mahalo.



Michael Kline  
Special Education Teacher  
Kilauea School, Kaua'i  
808-651-9992

## EDNtestimony

---

**From:** Gina <ginaaloha@yahoo.com>  
**Sent:** Tuesday, March 14, 2017 4:37 PM  
**To:** EDNtestimony

Chair Woodson and Members of the Committee:

My name is Gina Gatani. I am a Special Education Teacher from Heeia Elementary on Oahu. I am submitting testimony **in support** of **SB 683** and **SB 686** to increase funding for public schools.

Our children are the future. When teachers instruct their students, they build the foundation for equality and prosperity for tomorrow's generations. Every dollar invested in our community's public schools yields exponential returns, not just for our economy, but for the promise of a more open and democratic society.

Supporting these proposals will lift Hawai'i's schools into the 21st Century. A vote for these measures is a vote for lower class sizes that allow teachers to connect with their students, whole child education that includes the arts and Hawaiian studies, providing resources and services for students with special needs, and professional pay that reflects the value of our hardworking teachers.

We need additional funding for our public schools, because our schools are dilapidated and invested with rats.

To deliver the schools our keiki deserve, please support these bills. We need your help. Mahalo.

Sincerely,  
Gina Gatani

## EDNtestimony

---

**From:** thesandpebbles <thesandpebbles@hotmail.com>  
**Sent:** Tuesday, March 14, 2017 4:48 PM  
**To:** EDNtestimony  
**Subject:** In support of SB683 and SB686

Aloha,

My name is Howard Hurst. I am a teacher at Waimea Canyon Middle School on Kauai. I am submitting testimony **in support** of **SB 683** and **SB 686** to increase funding for public schools. I'm a recruited Special Education teacher from the Felix Consent Decree era.

It's time for a new paradigm. Treating teachers like expendable members of a Star Trek landing party isn't working. Yearly new hires come and go unable to survive on a salary that does not reach the living wage criteria. It was and still is an unbelievable struggle after coming here with an expectation of a professional career and secure future. When new hires leave positions mid-year and sometimes earlier, students suffer. If you are an unfortunate student whose Math teacher left the position consecutive school years, you're at a significant deficit to peers. Where is the authentic effort to stop this discrimination?

Despite disagreement on certain points such as the failure to recognize teachers achieving a Masters Degree equal to those with National Teachers Standards Board license, I still believe this legislation is a step in the right direction. The State of Hawaii needs to back up it's rhetoric on improving education with authentic efforts and support of their teachers. Please support **SB 683** and **SB 686**.

Altruistically,

Howard Hurst, M.S. Ed  
*Waimea Canyon Middle School*

## EDNtestimony

---

**From:** Toni Reynolds <toni\_reynolds@email.com>  
**Sent:** Tuesday, March 14, 2017 6:02 PM  
**To:** EDNtestimony  
**Subject:** SB683 & SB 686

Dear Lawmakers and fellow Hawaiians: Please help us help our future generations to prosper. Please support SB 685 and 686-- we need to have a steady, dependable income source for our public school children. As a teacher from the Big Island, in West Hawaii we serve an amazing potpourri of languages and cultures--one source says we are the "most diverse student population" in the nation. Our students come from a wide variety of countries and cultures, and our resources are desperately stretched to meet all their individual needs. If we truly honor our reputation as a "melting pot of America", where a variety of cultures and languages are honored and respected, then we need to show our support by FULLY FUNDING EDUCATION. A dependable funding source (ie: property tax measures that dedicate \$ to education) would greatly enhance our public education system. Please support 683 and 686. Thank you, Toni Reynolds

## EDNtestimony

---

**From:** Rose S <rosiesroses1@gmail.com>  
**Sent:** Tuesday, March 14, 2017 8:19 PM  
**To:** EDNtestimony  
**Subject:** Teacher testimony

SB 683 and SB 686 RELATING TO EDUCATION.

TUESDAY, March 14, 2017

Mitzie Higa  
Hawaii State Teachers Association Government Relations  
Teacher Lobbyist

My name is Rosemary Summers. I am a teacher from the Windward District on Oahu. Please pass SB 683 and SB 686 to increase funding for public schools.

Our children are our future. When teachers instruct their students, they build the foundation for equality and prosperity for tomorrow's generations. Every dollar invested in our community's public schools yields exponential returns, not just for our economy, but also for the promise of a more open and democratic society.

Supporting these proposals will lift Hawai'i's schools into the 21st Century. A vote for these measures is a vote for lower class sizes that allow teachers to connect with their students, whole child education that includes the arts and Hawaiian studies, providing resources and services for students with special needs and professional pay that reflects the value of our hardworking teachers.

We need additional funding for our public schools, because it will benefit the children of Hawaii's future. As a teacher I love my students and sometimes feel so sad that our country/state does not support public education more. Public education is the heart of America. It is our responsibility as adults to make sure that we set up our students for a successful future and we'll do that best by funding their education. As an educator I get about \$400 per year for a class of 20 - 30 students. I do not mean to be ungrateful but it is not enough. Because I love and care about my students I spend up to an additional \$800 a year to help pay for supplies and computer programs that will help my students succeed. If you fund children's education the future dividends have no equal! Quality funded education offers children a chance to make something better of their lives! Without quality-funded education our society will suffer! Students spend more time at school than they do with their parents! Please help us, the teachers, help give the students of Hawaii a quality education by funding education.

Pay is a big struggle for us island public school teachers. I grew up in Hawaii. I love it here and hope so much to stay till the end of my days. The only reason I can afford to stay here is because as a 37-year-old single adult I live at home with my parents. I am happy I have this available to me, but I know that others are not so fortunate to have a place where rent is cheaper. As teachers we are not asking to be made rich, we are just asking for a fair pay - one that matches the cost of living here in Hawaii so that we can stay, not need a second or third job, in order to provide stability in our students lives. It is difficult every time a new teacher starts here in Hawaii and then leaves a year later because the pay is not enough for them to make it. As a permanent teacher it means you have to help train a new batch of teachers each year. If teachers could afford to live here the consistency would be better for the

students. In my 6 years of teaching here I have already seen many new teachers come and go because it is too hard to make it in Hawaii. As a teacher we wear many hats - we are a teacher, a counselor, a motivator, a disciplinarian, a psychologist, a cheerleader, a second mother or father, and the list goes on. Our job is not just from an 8 - 3 pm job. I don't mean to be ungrateful, but it is never ending. My colleagues and myself spend countless hours before school and after school working beyond contracted time. My colleagues and myself bring papers home to grade, lesson plans to be made, and make phone calls and send emails to parents. I don't mind going above and beyond for my job, but it is unreal how much a teacher goes above and beyond for their job with no extra monetary support. So teachers get a second or third job and sadly that sometimes affects how well they do their most important job, which is teaching, because they are tired or have other stressors in their lives. If the pay matched the price of living the state wouldn't have to go to other states to try to recruit new teachers. These new teachers are not here for the long haul, as a permanent resident is! This does not make education in Hawaii better, it makes it more chaotic and never stable. New teachers mean less experience, which means the teacher, is learning as they teach the child, which is often times not as effective. Teaching tends to be a "woman's" profession, so sometimes I wonder if it was a "man's" profession if the pay would already be higher.

Please know that I love what I do! I love working with children and seeing them grow and progress, but I also want to make it! I want to be able to live beyond paycheck to paycheck. I want to know that I can save enough to have a solid retirement. Please support Hawaii's children by supporting Hawaii teachers! Don't go beyond Hawaii - say yes to Hawaii teachers and know that they we do and

will continue to be working hard for the good of Hawaii's future...the children!

To deliver the schools our keiki deserve, please support these bills. We need your help. Mahalo.

Rosemary Summers, Windward District, Oahu



## EDNtestimony

---

**From:** mailinglist@capitol.hawaii.gov  
**Sent:** Tuesday, March 14, 2017 8:00 PM  
**To:** EDNtestimony  
**Cc:** bluewindharp@gmail.com  
**Subject:** Submitted testimony for SB683 on Mar 15, 2017 14:02PM

### **SB683**

Submitted on: 3/14/2017

Testimony for EDN on Mar 15, 2017 14:02PM in Conference Room 309

Submitted By	Organization	Testifier Position	Present at Hearing
Dede Heiman	Individual	Oppose	No

Comments: Non-residents should not be taxed extra for teacher compensation or school improvements. I am absolutely opposed to these bills, SB683 and 686, , since they would make at least 30% of island rentals extremely costly to rent. The higher the cost of providing accommodations, the higher amount we have to charge our long-term renters. I agree with funding education, but not using these bills as taxation without representation disguised as a constitutional amendment. As an off-island investor who cannot vote, I have very little influence on the Hawaii representatives in my zip code regarding the constitutional amendment that SB 686 and 683 will produce. I would favor creating a lower bracket than \$7.50 per \$1000 of value for non-residents who have invested heavily in real estate. This will create a perverse incentive to defer maintenance for these costly to upkeep homes. In turn, these heavily taxed properties will provide less revenue to the local economy when contractors are working less due to the huge burden of this assessment on the properties. I will have to substantially increase my long-term tenants' rent above the monthly rent and GET. I may have to go to the short term market to avoid a negative cash flow with an additional \$1k rent a month from the assessment. I believe it will cause a steep drop in home value as well as the removal of said class of properties off the market once the owners move into their residential Class A properties to avoid this excessive tax. This assessment will not only discourage real estate investment, but will hurt long term renters. Those renters drive a very lucrative luxury economy. Dede Heiman  
bluewindharp@gmail.com

Please note that testimony submitted less than 24 hours prior to the hearing, improperly identified, or directed to the incorrect office, may not be posted online or distributed to the committee prior to the convening of the public hearing.

Do not reply to this email. This inbox is not monitored. For assistance please email  
webmaster@capitol.hawaii.gov

## EDNtestimony

---

**From:** mailinglist@capitol.hawaii.gov  
**Sent:** Tuesday, March 14, 2017 3:30 PM  
**To:** EDNtestimony  
**Cc:** eliza3808@gmail.com  
**Subject:** Submitted testimony for SB683 on Mar 15, 2017 14:02PM

### **SB683**

Submitted on: 3/14/2017

Testimony for EDN on Mar 15, 2017 14:02PM in Conference Room 309

<b>Submitted By</b>	<b>Organization</b>	<b>Testifier Position</b>	<b>Present at Hearing</b>
Eliza	Individual	Oppose	No

Comments: How does this guarantee schools will be more accountable or teachers will get paid more? Why should the State dip into the Counties main source of income? Why shouldn't parents have a little skin in the game when it comes to their children's education?

Please note that testimony submitted less than 24 hours prior to the hearing, improperly identified, or directed to the incorrect office, may not be posted online or distributed to the committee prior to the convening of the public hearing.

Do not reply to this email. This inbox is not monitored. For assistance please email [webmaster@capitol.hawaii.gov](mailto:webmaster@capitol.hawaii.gov)

## EDNtestimony

---

**From:** mailinglist@capitol.hawaii.gov  
**Sent:** Tuesday, March 14, 2017 4:31 PM  
**To:** EDNtestimony  
**Cc:** robert.carroll@mauicounty.us  
**Subject:** Submitted testimony for SB683 on Mar 15, 2017 14:02PM

### **SB683**

Submitted on: 3/14/2017

Testimony for EDN on Mar 15, 2017 14:02PM in Conference Room 309

<b>Submitted By</b>	<b>Organization</b>	<b>Testifier Position</b>	<b>Present at Hearing</b>
robert carroll	Individual	Oppose	No

Comments: I OPPOSE the measure SB683 SD2 for reasons cited in testimony provided by the Maui County Council Chair Mike White

Please note that testimony submitted less than 24 hours prior to the hearing, improperly identified, or directed to the incorrect office, may not be posted online or distributed to the committee prior to the convening of the public hearing.

Do not reply to this email. This inbox is not monitored. For assistance please email [webmaster@capitol.hawaii.gov](mailto:webmaster@capitol.hawaii.gov)

## EDNtestimony

---

**From:** mailinglist@capitol.hawaii.gov  
**Sent:** Tuesday, March 14, 2017 5:43 PM  
**To:** EDNtestimony  
**Cc:** steve\_hirakami@notes.k12.hi.us  
**Subject:** \*Submitted testimony for SB683 on Mar 15, 2017 14:02PM\*

### **SB683**

Submitted on: 3/14/2017

Testimony for EDN on Mar 15, 2017 14:02PM in Conference Room 309

<b>Submitted By</b>	<b>Organization</b>	<b>Testifier Position</b>	<b>Present at Hearing</b>
Steve Hirakami	Individual	Support	No

#### Comments:

Please note that testimony submitted less than 24 hours prior to the hearing, improperly identified, or directed to the incorrect office, may not be posted online or distributed to the committee prior to the convening of the public hearing.

Do not reply to this email. This inbox is not monitored. For assistance please email [webmaster@capitol.hawaii.gov](mailto:webmaster@capitol.hawaii.gov)

## EDNtestimony

---

**From:** Alvin Lacar <alvin\_lacar@aliamanumiddle.org>  
**Sent:** Tuesday, March 14, 2017 11:53 PM  
**To:** EDNtestimony  
**Subject:** TESTIMONY BEFORE THE HOUSE COMMITTEE ON EDUCATION RE: SB 683 and SB 686 RELATING TO EDUCATION

### TESTIMONY BEFORE THE **HOUSE COMMITTEE ON EDUCATION**

RE: **SB 683** and **SB 686** RELATING TO EDUCATION.

WEDNESDAY, MARCH 15, 2017

2 p.m.

Chair Woodson and Members of the Committee:

My name is Alvin Lacar. I am a teacher from Aliamanu Middle School on Oahu. I am submitting testimony **in support** of **SB 683** and **SB 686** to increase funding for public schools.

Our children are our future. When teachers instruct their students, they build the foundation for equality and prosperity for tomorrow's generations. Every dollar invested in our community's public schools yields exponential returns, not just for our economy, but for the promise of a more open and democratic society.

Supporting these proposals will lift Hawai'i's schools into the 21st Century. A vote for these measures is a vote for lower class sizes that allow teachers to connect with their students, whole child education that includes the arts and Hawaiian studies, providing resources and services for students with special needs, and professional pay that reflects the value of our hardworking teachers.

To deliver the schools our keiki deserve, please support these bills. We need your help. Mahalo.

Alvin Lacar  
Central District  
Oahu

## EDNtestimony

---

**From:** The Burtons <kauaiburtons@gmail.com>  
**Sent:** Wednesday, March 15, 2017 5:48 AM  
**To:** EDNtestimony

Dear Chair Woodson and Members of the Committee:

My name is Laura Burton. I am a teacher from Hanalei on Kauai. I am submitting testimony in support of **SB 683** and **SB 686** to increase funding for public schools.

Our children are our future. When teachers instruct their students, they build the foundation for equality and prosperity for tomorrow's generations. Every dollar invested in our community's public schools yields exponential returns, not just for our economy, but for the promise of a more open and democratic society.

Supporting these proposals will lift Hawai'i's schools into the 21st Century. A vote for these measures is a vote for lower class sizes that allow teachers to connect with their students, whole child education that includes the arts and Hawaiian studies, providing resources and services for students with special needs, and professional pay that reflects the value of our hardworking teachers.

We need additional funding for our public schools, because our teachers have been taking hits on our Health Insurance increases for the past 3 years. The past 2 years, the increases absorbed any pay increase we hoped to receive. This year, it will put teachers in the negative \$50 - \$150 per month. Our teachers are barely able to live on our incomes as they are, and many teachers working 2nd and 3rd jobs. Our keiki deserve better! They deserve our full attention and readily prepared teachers. They deserve Highly Qualified and experienced teachers. In our current situation, with few new teachers coming on board and many teachers leaving the state, due to high cost of living and such low pay, we need to keep the quality teachers that we do have. Materials and resources are great, but more importantly, you need well educated and experienced teachers to present the material, to engage students and to prepare these amazing young people for the future.

With the current trajectory, losing more and more pay to Health Insurance increases, without pay increases to balance them, I too, may have to leave the state in the next 1-2 years. This saddens me deeply.

To deliver the schools our keiki deserve, please support these bills. We need your help. Mahalo.

Thank you for hearing my testimony,

Laura Burton  
Teacher, Kauai

## EDNtestimony

---

**From:** Ryan McGill <ryanmakai@gmail.com>  
**Sent:** Wednesday, March 15, 2017 7:00 AM  
**To:** EDNtestimony  
**Subject:** Testimony in support of SB 683 and SB 686

Chair Woodson and Members of the Committee:

Aloha. My name is Ryan McGill. I am a teacher from Hanalei School on Kaua'i. I am submitting testimony in support of SB 683 and SB 686 to increase funding for public schools.

I know at our school we are very fortunate to have strong parent and community support. Our PTA is very successful in supporting our school, but without their successful fundraising and generous funding we would have virtually no arts, PE, or enrichment curriculum or instructors at our small school. These programs, and the extra funds that our PTA help provide to purchase technology supplies and classroom materials greatly enrich our students' education. I am sad to think of all the schools that do not have this support and all the students that have to go without these benefits. I believe ALL schools need increased funding to support our new state wide academic strategies and to give our students a well-rounded education and the best opportunities for their future.

Also, as a teacher in my fifth year in the DOE, I am very aware of the high turnover amongst teachers, and I am feeling the pressure myself. Living here on Kaua'i, and with a young daughter about to enter preschool, I am realizing that the important work I do is not bringing in enough income for me to support my family. I am realizing that for me to be able to give my daughter a valuable head start on her education, I will need to either take a second job, or find another way to make a living that generates more income. I know I could make more money working in the tourist or service sector, but I do really enjoy what I do, working with my school to help educate our keiki. It would make me very sad to leave my school, but like many teachers I have seen in the same situation, I will have to make my family the first priority. I wish I did not have to choose. I hope that some attention can be given to this issue before we lose more good quality teachers because we are not paying them what they deserve as skilled professionals, and what they need to support their families with the high cost of living in Hawaii.

Mahalo for your consideration, and your support of education.

Sincerely,  
Ryan McGill