

House District All

Senate District All

THE TWENTY-NINTH LEGISLATURE  
APPLICATION FOR GRANTS  
CHAPTER 42F, HAWAII REVISED STATUTES

Log No:

For Legislature's Use Only

Type of Grant Request:

GRANT REQUEST – OPERATING

GRANT REQUEST – CAPITAL

"Grant" means an award of state funds by the legislature, by an appropriation to a specified recipient, to support the activities of the recipient and permit the community to benefit from those activities.

"Recipient" means any organization or person receiving a grant.

STATE DEPARTMENT OR AGENCY RELATED TO THIS REQUEST (LEAVE BLANK IF UNKNOWN):

STATE PROGRAM I.D. NO. (LEAVE BLANK IF UNKNOWN):

1. APPLICANT INFORMATION:

Legal Name of Requesting Organization or Individual: Hawaii Agricultural Foundation

Db/a:

Street Address: 3538 Waiialae Avenue, #203, Honolulu, HI 96816

Mailing Address: SAME AS ABOVE

2. CONTACT PERSON FOR MATTERS INVOLVING THIS APPLICATION:

Name DENISE HAYASHI YAMAGUCHI

Title Chief Executive Officer

Phone # 808-386-2538

Fax # 808-595-6788

E-mail deniseyamaguchi@hawaiiagfoundation.org

3. TYPE OF BUSINESS ENTITY:

- NON PROFIT CORPORATION INCORPORATED IN HAWAII
- FOR PROFIT CORPORATION INCORPORATED IN HAWAII
- LIMITED LIABILITY COMPANY
- SOLE PROPRIETORSHIP/INDIVIDUAL
- OTHER

6. DESCRIPTIVE TITLE OF APPLICANT'S REQUEST:

HAWAII AGRICULTURAL FOUNDATION'S FARMER COOPERATIVE AND STUDENT EDUCATION CENTER

4. FEDERAL TAX ID #: [REDACTED]

5. STATE TAX ID #: [REDACTED]

7. AMOUNT OF STATE FUNDS REQUESTED:

FISCAL YEAR 2018: \$ 208,000

8. STATUS OF SERVICE DESCRIBED IN THIS REQUEST:

- NEW SERVICE (PRESENTLY DOES NOT EXIST)
- EXISTING SERVICE (PRESENTLY IN OPERATION)

SPECIFY THE AMOUNT BY SOURCES OF FUNDS AVAILABLE AT THE TIME OF THIS REQUEST:

STATE \$ \_\_\_\_\_

FEDERAL \$ \_\_\_\_\_

COUNTY \$ 25,000

PRIVATE/OTHER \$ \_\_\_\_\_

TYPE, NAME & TITLE OF AUTHORIZED REPRESENTATIVE:

[REDACTED SIGNATURE]

AUTHORIZED SIGNATURE

DENISE HAYASHI YAMAGUCHI, EXECUTIVE DIRECTOR

NAME & TITLE

JANUARY 19, 2017

DATE SIGNED



RECEIVED  
1/20/17 [Signature]

## Application for Grants

*If any item is not applicable to the request, the applicant should enter "not applicable".*

### I. Background and Summary

This section shall clearly and concisely summarize and highlight the contents of the request in such a way as to provide the State Legislature with a broad understanding of the request. Please include the following:

1. A brief description of the applicant's background;  
The Hawaii Agricultural Foundation (HAF) is a non-profit charitable organization created to promote agriculture and farming. Created in 2007 (initially as *The Hawaii Farm Bureau Foundation for Agriculture*, and renamed *The Hawaii Agricultural Foundation* in 2010), the mission of HAF is to support and sustain Hawaii's agricultural industry by addressing critical needs and services of farmers and the agricultural industry in Hawaii, and by better connecting the farmers with the community and vice-versa. This involves educational and outreach programs in the community, as well as direct marketing, technical, educational and in-the-field support for farmers.

2. The goals and objectives related to the request;

The goal of the HAF's Farmer, Student and Community Education Program supports Governor Ige's goal to make Hawaii more self-sufficient and to double local food production by 2020. Furthermore, it supports the State Department of Agriculture's published mission to promoting the conservation, development and utilization of agricultural resources in the State. Furthermore, the grant supports the *Increased Food Security and Food Self-Sufficiency Strategy Plan* that was prepared by DBEDT Planning and DOA that identified a need to build the agricultural workforce and continue the "Green Jobs Initiative" which provides workforce development services for the agricultural, energy, natural resources and related industries in order to increase food production.

The HAF's Farmer Cooperative and Student Education Center will serve two purposes: (1) support new/immigrant farmers with education and resources needed to help them build capacity and scale; (2) encourage farming as a career options by providing an education center where students can gather to learn about agriculture and farming and to meet with real life farmers.

3. The public purpose and need to be served;

With the recent closure of HC&S, the State of Hawaii has more than 36,000 acres available for sustainable and diversified agriculture. The closure will, no doubt, have a major effect on Maui's economy and how the State and A&B proceeds in the transition from sugar toward diversified agriculture is critical to the future of agriculture in our state.

Alexander & Baldwin (parent company to HC&S) has plans for the sugar lands to remain in agriculture. Food crops, energy crops and ranching are among some of the initial initiatives proposed. With Hawaii importing 85% of all the food it needs for consumption, the most compelling use of that land is for food crops. However, based on past history of other plantation closures the success of transition to food crops and diversified agriculture will be a challenge. Part of the plan is for A&B to develop an agricultural park where several independent farmers can farm. However, A&B also acknowledges that farming is a scientific and business enterprise and their current workforce may not be able to transition to these new jobs because they don't have the skill set to be independent farmers.

At the same time, there are many other critical issues facing agriculture and Hawaii's food supply including the closure of Hamakua Springs (Richard Ha, one of the most premiere farmers in our state recently closed his farm), the challenges of our fisheries and new shore fisherman, the difficulties faced in ranching and the misinformation in the public on many of these issues.

As part of this grant, HAF will initiate: 1) a farmer education program to develop a model that will help new and immigrant farmers become self-sufficient and to build capacity; 2) the development of innovative educational programs that will encourage careers in agriculture among our students.

4. Describe the target population to be served; and

The target populations to be served are new and immigrant farmers and K-12 school age students

5. Describe the geographic coverage.

The geographic coverage to be served is Oahu.

## **II. Service Summary and Outcomes**

The Service Summary shall include a detailed discussion of the applicant's approach to the request. The applicant shall clearly and concisely specify the results, outcomes, and measures of effectiveness from this request. The applicant shall:

1. Describe the scope of work, tasks and responsibilities;

The grant will provide the needed funds for HAF to expand its educational programs for farmers and public school students.

**Farmer Cooperative and Education Center**

On January 1, 2017, HAF assumed responsibility of directly licensing lands on its 220 acre Ag Park in Kunia to 17 immigrant farmers (who were alleged victims of human trafficking). These 17 farmers were initially brought to the HAF Ag Park as part of a human trafficking program from the Pacific Gateway Center about five years ago. While many of the farmers have been successful in growing and selling their produce, they lack the knowledge of good agricultural practices (GAP) that prevent on-farm contamination of fruits and vegetables. For these 17 farmers, HAF would host workshops and work one-on-one to identify and help them with basic good food safety and business practices. At this Farmer Cooperative and Student Education Center it is envisioned that farmers will be able to gather and learn about food safety and business practices through workshops and one-on-one support. It would also serve as an area where farmers could pack and sanitize their produce.

**Tasks**

**Responsibilities**

Secure 3 bids for construction	HAF
Work with landowner to develop structure	HAF
Construction Management	HAF
Develop garden	HAF
Develop programs for farmers	HAF

**Student Education Center**

Two years ago, HAF initiated Ag Education - Building a Continuum from K-12 and developed a fourth grade Veggie U program, a second grade Where Would We Be Without Seeds program, an aquaponics middle and high school program, a Kids Cooking Local after school middle school program and the In the Fields high school program. With the grant, HAF will be able to offer school visits to the HAF Ag Park where a garden will be developed to showcase the different kinds of produce grown by farmers in the park. They will also have a hands-on learning opportunity to learn about farming by meeting our farmers at the Center.

**Tasks**

**Responsibilities**

Same as above +	
Develop field trip opportunities for students	HAF

2. Provide a projected annual timeline for accomplishing the results or outcomes of the service;

HAF's Farmer, Student and Community Education Program will be completed in one year from the time the funds of the grant are released.

3. Describe its quality assurance and evaluation plans for the request. Specify how the applicant plans to monitor, evaluate, and improve their results; and
  1. Secure 3 bids, select contractor and begin construction
    - a. Monitor and Evaluate--We will meet with the contractor weekly to discuss progress
    - b. Improve Results—Based on progress work with contractor to improve timeline, etc.
  2. Ensure that construction stays within budget
    - a. Monitor and Evaluation – We will track the actual spend and meet with contractors weekly discuss progress
    - b. Improve Results –We will work with contractor to ensure construction is completed within budget
  3. Once completed, begin developing farmer workshops and public school visits at the Center.
    - a. Monitor and Evaluation – We will track the number of workshops and overall participation by farmers and we will track the number of student visits.
    - b. Improve Results – We continually work to improve our programs to based on feedback from farmers and students.
  4. List the measure(s) of effectiveness that will be reported to the State agency through which grant funds are appropriated (the expending agency). The measure(s) will provide a standard and objective way for the State to assess the program's achievement or accomplishment. Please note that if the level of appropriation differs from the amount included in this application that the measure(s) of effectiveness will need to be updated and transmitted to the expending agency.
    1. Construction of project will be completed within a one-year timeframe.

### III. Financial

#### Budget

1. The applicant shall submit a budget utilizing the enclosed budget forms as applicable, to detail the cost of the request.
2. The applicant shall provide its anticipated quarterly funding requests for the fiscal year 2018.

Quarter 1	Quarter 2	Quarter 3	Quarter 4	Total Grant
	52,000	104,000	52,000	208,000

3. The applicant shall provide a listing of all other sources of funding that they are seeking for fiscal year 2018.

N/A

4. The applicant shall provide a listing of all state and federal tax credits it has been granted within the prior three years. Additionally, the applicant shall provide a listing of all state and federal tax credits they have applied for or anticipate applying for pertaining to any capital project, if applicable.

N/A

5. The applicant shall provide a listing of all federal, state, and county government contracts and grants it has been and will be receiving for program funding.

City and County of Honolulu - \$25,000

6. The applicant shall provide the balance of its unrestricted current assets as of December 31, 2016.

\$378,715.00

#### **IV. Experience and Capability**

##### **A. Necessary Skills and Experience**

The applicant shall demonstrate that it has the necessary skills, abilities, knowledge of, and experience relating to the request. State your experience and appropriateness for providing the service proposed in this application. The applicant shall also provide a listing of verifiable experience of related projects or contracts for the most recent three years that are pertinent to the request.

The Hawaii Agricultural Foundation has been in existence since 2007. It has been successful in developing a number of initiatives including the HAF Ag Park at Kunia, Localicious Hawaii, Lei Fresh, Veggie U, Kids Cooking Local, Eat Think Drink and In the Fields.

The HAF is nearing the end of its five-year strategic plan and will host retreat with its board in 2017.

##### **B. Facilities**

The applicant shall provide a description of its facilities and demonstrate its adequacy in relation to the request. If facilities are not presently available, describe plans to secure facilities.

HAF currently operates a 220-acre agricultural park in Kunia for 24 farmers and has an office location on Waiialae Avenue.

V. Personnel: Project Organization and Staffing

**A. Proposed Staffing, Staff Qualifications, Supervision and Training**

The applicant shall describe the proposed staffing pattern and proposed service capacity appropriate for the viability of the request. The applicant shall provide the qualifications and experience of personnel for the request and shall describe its ability to supervise, train and provide administrative direction relative to the request.

The HAF is managed by an Executive Director (ED) who reports to a 9-member Board of Directors. The HAF Ag Park Farmer Program is overseen by the HAF Ag Park Manager/Local Inside Manager. The Education Program is overseen by a Director of Education who reports to the ED. See qualifications below:

**Denise Hayashi, Executive Director**

Prior to working for the HAF, Hayashi was a consultant to the Hawaii Farm Bureau Federation where she helped craft the language, vision and mission of the Foundation. She has more than eighteen years working as a consultant and executive with non-profit organizations specializing in strategic planning, fund development, marketing, government affairs, public relations and community relations. Her past employers and clients include NCL America, Bishop Museum, Japanese Cultural Center, Hawaii Foodbank, U.S. Senator Daniel K. Inouye, 3Rs, Artisans' Farmers Alliance, Durrant Media Five, Hawaii Institute for Public Affairs, Hawaii Farm Bureau Federation, Coast Guard Foundation, Hawaii Forest Industry Association, Hawaii Forest Institute, Hawaii High School Athletic Association, U.S.S. Battleship Missouri Association and the State of Hawaii Procurement Office. Highlights of her career include:

- Development of a long-term strategic planning for Hawaii Forest Institute
- Development of community relations strategies, key messaging and educational programs for NCL America
- Fund development, governmental relations and public relations strategies to secure funding support for Bishop Museum including the Mamiya Science Adventure Center, ADA facility compliance, Amy Greenwell Ethnobotanical Garden (Hawaii Island), a new Magnet School from the State, and Hawaiian Hall.

**Iris Mizuguchi, Director of Educational Programs**

Iris Mizuguchi currently oversees HAF's educational programs. She has more

than 38 years working in the classroom and as an administrator for the Hawaii State Department of Education. Prior to her retirement in 2015, she held the position Education Specialist, Career and Technical Education where she oversaw all CTE activities inclusive of four student organizations (Family, Career and Community Leaders of America, National Future Farmers of America, Future Health Professionals and SkillsUSA). She was also responsible for managing the CTE state budget and eight district resource teachers.

**Krysta Gallagher, Educational Manager**

Krysta currently manages HAF's education programs, with a big focus on our new pilot program, Kids Cooking Local. She graduated from the University of Delaware with a Bachelor of Science degree in Elementary Education with a concentration in Special Education and Disability Studies. Krysta has spent over ten years working with children in various settings from pre-school and after-school programs to the classroom. She loves being able to combine her passion for living a healthy lifestyle with her knowledge and experience in education. In this position, she hopes to make a positive impact on her community by inspiring others to be more aware of what they are eating and where their food comes from.

**Melissa Zeman – HAF Ag Park at Kunia Property Manager**

Melissa Zeman currently manages the Hawaii Agriculture Foundation (HAF) Ag Park at Kunia. Combining her experience in farming and agronomy with her knowledge of marketing and distributing produce, she is able to assist both new farmers and more experienced local producers. Forging a successful partnership between small farmers and large landowner is her goal as property manager, as well as assisting the Park's farmers in managing their day-to-day needs on the farm. Zeman serves on the board of the South O`ahu Soil and Water Conservation District and provides grant writing assistance to Sustain Pro Management, concentrating on agriculture and energy related projects. Zeman also began working with GreenWheel Food Hub in early 2013 as the market liaison at the Honolulu Farmers Market. GreenWheel Food Hub is working to implement EBT (food stamps) acceptance at farmers' markets on O`ahu and to use off grade and surplus produce in value-added processing to reduce waste. Zeman has an MSc in Environmental Science & Policy from Johns Hopkins University. She has also held various positions with O`ahu Resource Conservation & Development Council and Pioneer Hi Bred. She is also owner and founder of O`ahu Fresh, a local produce delivery company which brings affordable local fresh produce and specialty items to consumers who want to support local farmers.

**B. Organization Chart**

The applicant shall illustrate the position of each staff and line of responsibility/supervision. If the request is part of a large, multi-purpose



organization, include an organization chart that illustrates the placement of this request.

### Hawai'i Agricultural Foundation Org Chart

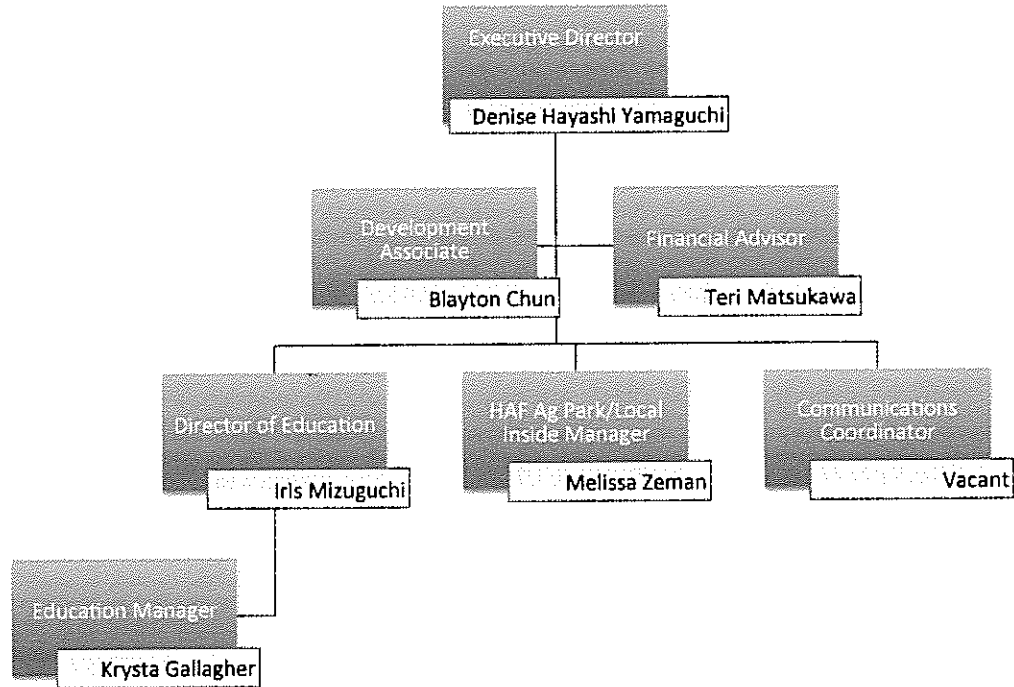

#### C. Compensation

The applicant shall provide the annual salaries paid by the applicant to the three highest paid officers, directors, or employees of the organization by position.

Denise Hayashi Yamaguchi, Executive Director - \$90,000  
Melissa Zeman, HAF Ag Park/Local Inside Manager - \$55,000  
Blayton Chun, Development Manager - \$48,000

#### VI. Other

##### A. Litigation

The applicant shall disclose any pending litigation to which they are a party, including the disclosure of any outstanding judgement. If applicable, please explain.

N/A

**B. Licensure or Accreditation**

The applicant shall specify any special qualifications, including but not limited to licensure or accreditation that the applicant possesses relevant to this request.

N/A

**C. Private Educational Institutions**

The applicant shall specify whether the grant will be used to support or benefit a sectarian or non-sectarian private educational institution. Please see Article X, Section 1, of the State Constitution for the relevance of this question.

N/A

**D. Future Sustainability Plan**

The applicant shall provide a plan for sustaining after fiscal year 2017-18 the activity funded by the grant if the grant of this application is:

- (1) Received by the applicant for fiscal year 2017-18, but
- (2) Not received by the applicant thereafter.

HAF has launched an aggressive fundraising sponsorship initiative to secure private funds. We are one-time funding for the HAF Farmer Cooperative and Student Education Center.

**E. Certificate of Good Standing (If the Applicant is an Organization)**

If the applicant is an organization, the applicant shall submit one (1) copy of a certificate of good standing from the Director of Commerce and Consumer Affairs that is dated no earlier than December 1, 2016.

See attached.

## BUDGET REQUEST BY SOURCE OF FUNDS

Period: July 1, 2017 to June 30, 2018

Applicant: Hawaii Agricultural Foundation

BUDGET CATEGORIES	Total State Funds Requested (a)	Total Federal Funds Requested (b)	Total County Funds Requested (c)	Total Private/Other Funds Requested (d)
A. PERSONNEL COST				
1. Salaries				
2. Payroll Taxes & Assessments				
3. Fringe Benefits				
TOTAL PERSONNEL COST				
B. OTHER CURRENT EXPENSES				
1. Airfare, Inter-Island				
2. Insurance				
3. Lease/Rental of Equipment				
4. Lease/Rental of Space				
5. Staff Training				
6. Supplies				
7. Telecommunication				
8. Utilities				
9. Contracted Services				
10. Stipends				
11. Printing				
12. Airfare, National				
13. Accommodations				
14. Audio / Visual				
15. Contracted Labor				
16. Marketing				
17. Graphic Design				
18. Internet/Web Design/Marketing				
19. Social Media				
20. Ground Transportation				
TOTAL OTHER CURRENT EXPENSES				
C. EQUIPMENT PURCHASES	8,000			
D. MOTOR VEHICLE PURCHASES				
E. CAPITAL	200,000			
<b>TOTAL (A+B+C+D+E)</b>				
<b>SOURCES OF FUNDING</b>		Budget Prepared By:		
(a) Total State Funds Requested	208,000	Denise Hayashi Yamaguchi	808-386-2538	
(b) Total Federal Funds Requested		[REDACTED]	Phone	
(c) Total County Funds Requested				1/16/17
(d) Total Private/Other Funds Requested		Signature of Authorized Official		Date
<b>TOTAL BUDGET</b>	<b>208,000</b>	Denise Hayashi Yamaguchi Name and Title (Please type or print)		

## BUDGET JUSTIFICATION - PERSONNEL SALARIES AND WAGES

Period: July 1, 2017 to June 30, 2018

Applicant: Hawaii Agricultural Foundation

POSITION TITLE	FULL TIME EQUIVALENT	ANNUAL SALARY A	% OF TIME ALLOCATED TO GRANT REQUEST B	TOTAL STATE FUNDS REQUESTED (A x B)
N/A				
				\$ -
				\$ -
				\$ -
				\$ -
				\$ -
				\$ -
				\$ -
				\$ -
				\$ -
				\$ -
<b>TOTAL:</b>				
JUSTIFICATION/COMMENTS: N/A				

## BUDGET JUSTIFICATION - EQUIPMENT AND MOTOR VEHICLES

Period: July 1, 2017 to June 30, 2018

Applicant: Hawaii Agricultural Foundation

DESCRIPTION EQUIPMENT	NO. OF ITEMS	COST PER ITEM	TOTAL COST	TOTAL BUDGETED
Shipping Containers	2.00	\$3,000.00	\$ 6,000.00	
Sink Equipment	2	\$1,000.00	\$ 2,000.00	
			\$ -	
			\$ -	
			\$ -	
<b>TOTAL:</b>	4		\$ 8,000.00	

JUSTIFICATION/COMMENTS:

DESCRIPTION OF MOTOR VEHICLE	NO. OF VEHICLES	COST PER VEHICLE	TOTAL COST	TOTAL BUDGETED
N/A			\$ -	
			\$ -	
			\$ -	
			\$ -	
			\$ -	
<b>TOTAL:</b>				

JUSTIFICATION/COMMENTS:

## BUDGET JUSTIFICATION - CAPITAL PROJECT DETAILS

Period: July 1, 2017 to June 30, 2018

Applicant: Hawaii Agricultural Foundation

FUNDING AMOUNT REQUESTED						
TOTAL PROJECT COST	ALL SOURCES OF FUNDS RECEIVED IN PRIOR YEARS		STATE FUNDS REQUESTED	OTHER SOURCES OF FUNDS REQUESTED	FUNDING REQUIRED IN SUCCEEDING YEARS	
	FY: 2015-2016	FY: 2016-2017	FY:2017-2018	FY:2017-2018	FY:2018-2019	FY:2019-2020
PLANS						
LAND ACQUISITION						
DESIGN						
CONSTRUCTION			200000			
EQUIPMENT			8000			
<b>TOTAL:</b>			<b>208,000</b>			
JUSTIFICATION/COMMENTS:						

**GOVERNMENT CONTRACTS AND / OR GRANTS**

Applicant: Hawaii Agricultural Foundation

Contracts Total:

	<b>CONTRACT DESCRIPTION</b>	<b>EFFECTIVE DATES</b>	<b>AGENCY</b>	<b>GOVERNMENT ENTITY (U.S. / State / Haw / Hon / Kau / Mau)</b>
1	CO-10555, Building a Continuum from K-12 to Support Ag Education	7/1/2014-6/30/2015	Depart of Education	State
2	CO-621, Educational and Outreach Programs in the Community, Including Techical, Educational and In the Field Support for Farmers	7/1/2015-6/30/2016	Dept of Education	State
3	Ag Expansion and Public Outreach	7/1/2016-6/30/2017	Dept of Agriculture	State
4	C.0055737, Building a Continuum Educational Program	6/14/2016-6/13/2017	County of Hawaii	Haw
5	CT-DCS-1600062, Introducing elementary, middle and high school students to agriculture and farming in Hawaii	10/1/2015-9/30/2016	C&C of Honolulu	Hon
6				
7				
8				
9				
10				
11				
12				
13				
14				
15				
16				
17				
18				
19				
20				
21				
22				
23				

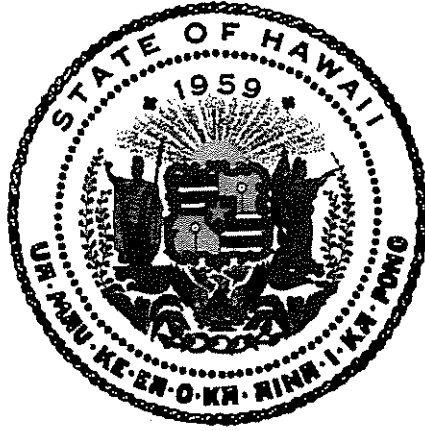

## Department of Commerce and Consumer Affairs

### CERTIFICATE OF GOOD STANDING

I, the undersigned Director of Commerce and Consumer Affairs of the State of Hawaii, do hereby certify that

HAWAII AGRICULTURAL FOUNDATION

was incorporated under the laws of Hawaii on 07/26/2007 ; that it is an existing nonprofit corporation; and that, as far as the records of this Department reveal, has complied with all of the provisions of the Hawaii Nonprofit Corporations Act, regulating domestic nonprofit corporations.



IN WITNESS WHEREOF, I have hereunto set my hand and affixed the seal of the Department of Commerce and Consumer Affairs, at Honolulu, Hawaii.

Dated: January 19, 2017

Director of Commerce and Consumer Affairs



**DECLARATION STATEMENT OF  
APPLICANTS FOR GRANTS PURSUANT TO  
CHAPTER 42F, HAWAII REVISIED STATUTES**

The undersigned authorized representative of the applicant certifies the following:

- 1) The applicant meets and will comply with all of the following standards for the award of grants pursuant to Section 42F-103, Hawaii Revised Statutes:
  - a) Is licensed or accredited, in accordance with federal, state, or county statutes, rules, or ordinances, to conduct the activities or provide the services for which a grant is awarded;
  - b) Complies with all applicable federal and state laws prohibiting discrimination against any person on the basis of race, color, national origin, religion, creed, sex, age, sexual orientation, or disability;
  - c) Agrees not to use state funds for entertainment or lobbying activities; and
  - d) Allows the state agency to which funds for the grant were appropriated for expenditure, legislative committees and their staff, and the auditor full access to their records, reports, files, and other related documents and information for purposes of monitoring, measuring the effectiveness, and ensuring the proper expenditure of the grant.
- 2) If the applicant is an organization, the applicant meets the following requirements pursuant to Section 42F-103, Hawaii Revised Statutes:
  - a) Is incorporated under the laws of the State; and
  - b) Has bylaws or policies that describe the manner in which the activities or services for which a grant is awarded shall be conducted or provided.
- 3) If the applicant is a non-profit organization, it meets the following requirements pursuant to Section 42F-103, Hawaii Revised Statutes:
  - a) Is determined and designated to be a non-profit organization by the Internal Revenue Service; and
  - b) Has a governing board whose members have no material conflict of interest and serve without compensation.

Pursuant to Section 42F-103, Hawaii Revised Statutes, for grants used for the acquisition of land, when the organization discontinues the activities or services on the land acquired for which the grant was awarded and disposes of the land in fee simple or by lease, the organization shall negotiate with the expending agency for a lump sum or installment repayment to the State of the amount of the grant used for the acquisition of the land.

Further, the undersigned authorized representative certifies that this statement is true and correct to the best of the applicant's knowledge.

Hawaii Agricultural Foundation

 Organization)

(Signature)

January 18, 2017

(Date)

Denise Hayashi Yamaguchi

(Typed Name)

Executive Director

(Title)