

House District 43

Senate District 21

THE TWENTY-EIGHTH LEGISLATURE
APPLICATION FOR GRANTS
CHAPTER 42F, HAWAII REVISED STATUTES

Log No:

For Legislature's Use Only

Type of Grant Request:

GRANT REQUEST – OPERATING

GRANT REQUEST – CAPITAL

"Grant" means an award of state funds by the legislature, by an appropriation to a specified recipient, to support the activities of the recipient and permit the community to benefit from those activities.

"Recipient" means any organization or person receiving a grant.

STATE DEPARTMENT OR AGENCY RELATED TO THIS REQUEST (LEAVE BLANK IF UNKNOWN):

STATE PROGRAM I.D. NO. (LEAVE BLANK IF UNKNOWN):

1. APPLICANT INFORMATION:

Legal Name of Requesting Organization or Individual: Wai'anae Coast Community Foundation

Dbas:

Street Address: 89-1101 Pohakupalena Street

Mailing Address: P.O. Box 2308, Wai'anae, Hawaii 96792

2. CONTACT PERSON FOR MATTERS INVOLVING THIS APPLICATION:

Name PATRICIA A. TERUYA

Title President/Director

Phone # 808 723-9161

Fax # none

E-mail pattyteruya@gmail.com

3. TYPE OF BUSINESS ENTITY:

- NONPROFIT CORPORATION INCORPORATED IN HAWAII
- FOR PROFIT CORPORATION INCORPORATED IN HAWAII
- LIMITED LIABILITY COMPANY
- SOLE PROPRIETORSHIP/INDIVIDUAL
- OTHER

6. DESCRIPTIVE TITLE OF APPLICANT'S REQUEST:

OPERATING GRANTS FUNDS TO ASSIST WITH THE YEARLY TOYS FOR TOTS PROGRAM ISLAND WIDE AND SERVES TO OVER 120 SERVICE PROVIDERS, 110 CHURCHES AND INDIVIDUAL FAMILY MEMBERS AND CHILDREN.

WAI'ANAE COAST COMMUNITY FOUNDATION (WCCF), LEVERAGE THESE FUNDS WITH PRIVATE FUND AS WELL AS WITH SWEAT EQUITY FROM COMMUNITY AND BUSINESS VOLUNTEERS.

WCCF HAS INHERITED THIS PROGRAM IN 2015 FROM THE SALVATION ARMY AND WORK WITH THE US MARINES WHO COLLECTED OVER 40,000 TOYS AND PROVIDE WCCF TO DO THE ENTIRE DISTRIBUTION TO ALL ORGANIZATIONS AND NEEDY FAMILIES ISLAND WIDE DURING OCTOBER, NOVEMBER, DECEMBER AND JANUARY.

4. FEDERAL TAX ID #: [REDACTED]

5. STATE TAX ID #: [REDACTED]

7. AMOUNT OF STATE FUNDS REQUESTED:

FISCAL YEAR 2017: \$ \$68,200

8. STATUS OF SERVICE DESCRIBED IN THIS REQUEST:

- NEW SERVICE (PRESENTLY DOES NOT EXIST)
- EXISTING SERVICE (PRESENTLY IN OPERATION)

SPECIFY THE AMOUNT BY SOURCES OF FUNDS AVAILABLE AT THE TIME OF THIS REQUEST:

STATE \$ 00.00
 FEDERAL \$ 00.00
 COUNTY \$ 00.00
 PRIVATE/OTHER \$ 00.00

[REDACTED SIGNATURE]

PATRICIA A. TERUYA, PRESIDENT

Jan. 18, 2016

AUTHORIZED SIGNATURE

NAME & TITLE

DATE SIGNED



RECEIVED
1/20/16

I. Background and Summary

1. A brief description of the applicant's background;

Description of Wai'anae Coast Community Foundation (WCCF).

History:

Our mission is to enhance the educational, cultural and to provide and operate as an educational organization that develops, promotes, sponsors and/or facilitates programs with events promoting implementing and/or participation social and athletic activities in supporting community based and environmentally elated initiatives programs along the plains of West O'ahu, Hawaii to the Wai'anae Coast. Special consideration is given for those program and activities that included those who are enduring economically challenged life circumstances. The organization organized in 2014 and in 2015 as the 501 © 3 non-profit organization "Wai'anae Coast Community Foundation. (WCCF)

Plans include: Through the years, WCCF has invested in significant planning to nurture the community's vision and explore how to best manage our ahupua'a. Our plans have included several programs and community service projects:

(A) **All Star After-School Program** - to assist with their sports, cultural, educational or school related activity. WCCF, in 2015, has funded the program by bringing back the Intermediate after school football program for Nanakuli Inter. and Ka Waihona Charter School students (50), with uniforms, coaches, daily practices, transportation and focusing on the importance of higher education with guest speakers, focusing on team building, clean up beautifications in their community and to be positive role models and preparation of college planning and to achieving their goals in life. WCCF has played an active role in bringing this after school program back along with community volunteer coaches to support a daily healthy sport for our young boys and girls. WCCF also was responsible to obtain all funding for this program and provided transportation, uniforms, equipment and after school activity.

(B) **Nanakuli High and Intermediate School** - the goals of this program is to encourage students to stay and be drug and drink free during the yearly graduation evening. We are and have been committed to assist the Project Graduation with the direction of good roles models in their school and community. WCCF has assist by providing sponsors and funding to this program and assist in the planning with teachers, parents and the student council to continue to encourage our senior students to participate in the Project

Graduation program and keep our highway and streets drink free and safe during the graduation season.

(C) **Toys for Tots Program** - WCCF a nonprofit organization serving island wide communities in this program is the organization that collects all the toys from the US Marines and is in charge of sorting and distributing of gifts through this program. Each year tens of thousands of children receive new gifts as a result of this program and the efforts of service agencies through our State of Hawai'i. It is so important for us to be fair as possible as well as for us to stick with the purpose of this program, to help all our children in need. Our program service children with special needs such as chronic medical conditions, victims of domestic violence and in shelters.

2. The goals and objectives related to the request;

Our goal for the All Star-After School program is to build and strengthen our students, this year in 2015, the program for ASAS Intermediate Football program was discontinued. WCCF now have made this free, comprehensive after-school experience time study and fun by engaging in activities. It provides after school learning opportunities for middle school youths and fitness. Our coaches all coach daily to the students for free and no charge for any student to enter into the football program. WCCF is committed to giving our kids access to a safe and engaging environment non-school hours, to participate in fiscal fitness conditioning and weekends football games against other Middle schools across O'ahu.

The Toys for Tots Program is a 30year program, and WCCF is committed to carry out the large task of serving over 120 service providers along with 118 churches, individual families of need across O'ahu. This year, The Salvation Army organization for many years have worked with the US Marines but this year it was handed to WCCF to plan and coordinated this for 2015. WCCF with no funding obtain a small portion of sponsor support for our program. In this role, WCCF board has volunteered many long hours through the week and weekends to fully support the distribution of toys that are delivered by the US Marines. WCCF, has done this on a volunteering bases and our goal is to instill the importance of continuing this charitable program. September, October, November and December each year, and distribute those toys as Christmas gifts to less fortunate children in the community in which the campaign is conducted. WCCF primary goal of Toys for Tots is to deliver, through a new toy at Christmas, a message of hope to less fortunate youngsters that will assist them in becoming responsible, productive, patriotic citizens.

3. The public purpose and need to be served;

Toys for Tots is a Top-Rated Charity over 97% of your donation goes to our mission statement in providing toys, books and other gifts to less fortunate children. Less than 3% is spent on fundraising and overhead.

In 1995, the Secretary of Defense approved Toys for Tots as an official of the US Marine Corps and an official mission of the Marine Corps Reserve. In 1996, it expanded to cover all 50 states and selected local community organizations and throughout the years and rank as a Charity Navigator and Outstanding organization of the Year.

Over the life span, the Marine Toys for Tots Program distributed over 494 million toys to over 230 million less fortunate. The Salvation Army staff was the force agency to collect and distribute all the toys collected from the US Marines, in 2014 The Salvation Army has directed this mission to the Wai'anae Coast Community Foundation. (WCCF)

In the months of September, October, November and December 2015, the distribution of those toys as Christmas gifts to less fortunate children in the community in which the campaign is conducted. WCCF primary goal of Toys for Tots is to deliver, through a new toy at Christmas, a message of hope to less fortunate youngsters that will assist them in becoming responsible, productive, patriotic citizens.

4. Describe the target population to be served;

The target population from this Toys for Tots Program distributes over 40,000 to the less fortunate. **In Hawaii we have delivered over 23,600 toys and over 120 service providers, churches and families of need across the island of O'ahu.**

- a. **Wai'anae Coast**
- b. **Kalaeloa - Ewa Beach-Kapolei, Makakilo**
- c. **Waipahu-Kunia-Mililani, Royal Kunia**
- d. **Pearl City-Aiea-Kalihi, Salt Lake**
- e. **Urban Honolulu - Kalihi**
- f. **North Shore-Laie-Kaneohe**
- g. **Kailua-Waimanalo**

(a list of providers served are enclosed to this attachment)

II. Service Summary and Outcomes

The Service Summary shall include a detailed discussion of the applicant's approach to the request. The applicant shall clearly and concisely specify the results, outcomes, and measures of effectiveness from this request. The applicant shall:

1. Describe the scope of work, tasks and responsibilities;

Should funding be provided, the WCCF intends to use such funds to accomplish the following:

*Operate the All-Star After School Intermediate Sports Program for the students that attend the Nanakuli Intermediate School and Kai Waihona Charter Public School; * Continuing education and training for our Intermediate school athletic coaches, students through free clinics, workshops, and seminars, which includes awareness education as required by state law under Act 197, signed into law 2012.

*Continue to support the Drug Free/Alcohol Free, Project Graduation programs for students in planning, implementation, community awareness and school pride.

***To fully execute the Toys for Tots Program yearly through the holiday, the program is in need to purchase equipment to maintain serving all of our service providers and that WCCF can fully assist in the distribution of toys to all of our needy children. WCCF, will use the funding only for the program and the need of proper equipment i.e. forklift, delivery vehicle, rental warehouse space, supplies.**

The Toys for Tots has earned the distinction as a program which plays an important role in helping youngsters emerge from a background of poverty to adulthood as assets to society. Toys for Tots not only benefits children, but also has a positive impact on communities, on business - large and small on the Marine Corp and on the Nation. Toys for Tots is one vehicle of addressing the issue of poverty among children.

2. Provide a projected annual timeline for accomplishing the results or outcomes of the service;

The WCCF and US Marines has earned the distinction as a program which plays an important role in helping youngsters emerge from a background of poverty to

adulthood as assets to society. Toys for Tots not only benefits children, but also has a positive impact on communities, on business - large and small on the Marine Corp and on the Nation. Toys for Tots is one vehicle of addressing the issue of poverty among children.

3. Describe its quality assurance and evaluation plans for the request. Specify how the applicant plans to monitor, evaluate, and improve their results; and

For the All Star After School Program a statistical data is regularly conducted on the amount of athletic participation by our high school. Also, evaluation meetings are routinely held after each sport season to discuss ways in which to improve our student-athlete's experience.

WCCF was able to satisfy the need requirement by the US Marine and The Salvation Army when this program was handed down to the WCCF members and volunteers that WCCF has for this particular program. WCCF could enable individual and corporate donors to Toys for Tots to take a charitable deduction on their income tax returns, operates in compliance with IRS regulations, state laws and regulations and charitable standards. Finally, WCCF took responsibility for the day to day operations of the Toys for Tots Program to work with volunteers of disability, former incarcerated men/women clean and sober home individuals of the community, college attendees to receive credits to do community services in the community, High School project graduation students, businesses and elected officials from our community.

4. List the measure(s) of effectiveness that will be reported to the State agency through which grant funds are appropriated (the expending agency). The measure(s) will provide a standard and objective way for the State to assess the program's achievement or accomplishment. Please note that if the level of appropriation differs from the amount included in this application that the measure(s) of effectiveness will need to be updated and transmitted to the expending agency.

If we receive any grant monies from the GIA grant program it will initially be used to fund all of our program needs for equipment to be used for our programs. No request of operating funds to be paid for staff as we are all volunteers and members on the board has their own jobs and employment during the week and weekends at times. WCCF staff promotes a strong volunteer group and also volunteers after their regular jobs and weekends are times WCCF members will dedicate their time and efforts into the programs.

Currently, no equipment is subsidized for the Toys for Tots Program from the US Marines, WCCF has rented equipment and all use their own

vehicles to pick up the many toys to the warehouse. Our vehicles are not large enough to pick up large loads from major store outlets. Funds will be allocated to purchase a second hand reasonable van for the program along with a forklift to be used to lift the crates of toys. The grant monies will be tracked by our board and will be allocated to purchase affordable equipment that is so needed to make this program a success every year to the island wide program.

III. Financial

Budget

1. The applicant shall submit a budget utilizing the enclosed budget forms as applicable, to detail the cost of the request.
2. The applicant shall provide its anticipated quarterly funding requests for the fiscal year 2016-2017.

Quarter 1	Quarter 2	Quarter 3	Quarter 4	Total Grant
\$17,050.00	\$17,050.00	\$17,050.00	\$17,050.00	\$68, 200.00

3. The applicant shall provide a listing of all other sources of funding that they are seeking for fiscal year 2016-2017.

None.
4. The applicant shall provide a listing of all state and federal tax credits it has been granted within the prior three years. Additionally, the applicant shall provide a listing of all state and federal tax credits they have applied for or anticipate applying for pertaining to any capital project, if applicable.

None.

5. The applicant shall provide a listing of all government contracts and grants it has been and will be receiving for program funding.

WCCF organization has not applied for any grants or contracts outstanding.

6. The applicant shall provide the balance of its unrestricted current assets as of December 31, 2015.

WCCF organization has no other unrestricted assets as of December 2015.

IV. Experience and Capability

A. Necessary Skills and Experience

The applicant shall demonstrate that it has the necessary skills, abilities, knowledge of, and experience relating to the request. State your experience and appropriateness for providing the service proposed in this application. The applicant shall also provide a listing of verifiable experience of related projects or contracts for the most recent three years that are pertinent to the request.

Waianae Coast Community Foundation (WCCF), board and staff have strong significant experience and skillful community management skills in this project. Since this project will primary be involved in equipment, WCCF will work with our existing members who are very well experience in the field of our program primarily has the vision of serving and doing multiple community volunteering work.

B. Facilities

The applicant shall provide a description of its facilities and demonstrate its adequacy in relation to the request. If facilities are not presently available, describe plans to secure facilities.

V. Personnel: Project Organization and Staffing

A. Proposed Staffing, Staff Qualifications, Supervision and Training

The applicant shall describe the proposed staffing pattern and proposed service capacity appropriate for the viability of the request. The applicant shall provide the qualifications and experience of personnel for the request and shall describe its ability to supervise, train and provide administrative direction relative to the request.

For the last two years, Waianae Coast Community Foundation (WCCF), leadership has managed budgets and encompassing various projects, programs in the community. Along with hands on work, WCCF staff managed administrative and fiscal reporting to various of projects such as

the Kupuna Care Program, Meal Delivery Program in districts of Wai'anae, Ewa Beach, Kapolei, Kalaeloa and Makakilo. Renovation of the Old Waianae Court facility to open a Shop and Save Discount Store to provide discounted and reasonable home appliance, clothing for the needs of the people along the Wai'anae Coast.

WCCF financial statements and fiscal accounting area done each year with integrity.

The President, Patricia A. Teruya, has been very involved in the community of Wai'anae and many community volunteer projects. For 20 years, elected by her community she serves as the Planning and Zoning Committee Chair and Board Secretary for the Nanakuli-Mailii Neighborhood Board and the former Chair. She has done many several fundraising for the Nanakuli High School Althetic programs to assist the students with new uniforms yearly. Her dedication to make the Toys for Tots to be successful and continue to serve the many needy children across the island.

B. Organization Chart

The applicant shall illustrate the position of each staff and line of responsibility/supervision. If the request is part of a large, multi-purpose organization, include an organization chart that illustrates the placement of this request.

(Please see attached).

C. Compensation

The applicant shall provide the annual salaries paid by the applicant to the three highest paid officers, directors, or employees of the organization by position.

WCCF members will not receive annual salaries from the nonprofit organization, members do have their own employment. Just operating funds to purchase equipment.

VI. Other

A. Litigation

The applicant shall disclose any pending litigation to which they are a party, including the disclosure of any outstanding judgement. If applicable, please explain.

WCCF, is not a party of a lawsuit.

B. Licensure or Accreditation

The applicant shall specify any special qualifications, including but not limited to licensure or accreditation that the applicant possesses relevant to this request.

Not applicable.

C. Federal and County Grants

The applicant shall separately specify the amount of federal and county grants awarded since July 1, 2014.

Not applicable.

D. Private Educational Institutions

The applicant shall specify whether the grant will be used to support or benefit a sectarian or non-sectarian private educational institution. Please see Article X, Section 1, of the State Constitution for the relevance of this question.

Not applicable.

E. Future Sustainability Plan

The applicant shall provide a plan for sustaining after fiscal year 2015-16 the activity funded by the grant if the grant of this application is:

(1) Received by the applicant for fiscal year 2015-16, but

Not applicable.

(2) Not received by the applicant thereafter.

F. Certificate of Good Standing (If the Applicant is an Organization)

If the applicant is an organization, the applicant shall submit one (1) copy of a certificate of good standing from the Director of Commerce and Consumer Affairs that is dated no earlier than December 1, 2014.

A copy of a current Good Standing Certificate is enclosed as an attachment.

BUDGET REQUEST BY SOURCE OF FUNDS

Period: July 1, 2016 to June 30, 2017

WAIANAE COAST COMMUNITY FOUNDATION

Applicant: _____

BUDGET CATEGORIES	Total State Funds Requested (a)	Total Federal Funds Requested (b)	Total County Funds Requested (c)	Total Private/Other Funds Requested (d)
A. PERSONNEL COST				
1. Salaries	0			
2. Payroll Taxes & Assessments	0			
3. Fringe Benefits	0			
TOTAL PERSONNEL COST	0			
B. OTHER CURRENT EXPENSES				
1. Airfare, Inter-Island	0			
2. Insurance	1,600			
3. Lease/Rental of Equipment	4,600			
4. Lease/Rental of Space	18,000			
5. Staff Training	0			
6. Supplies	2,600			
7. Telecommunication	0			
8. Utilities				
9				
10				
11				
12				
13				
14				
15				
16				
17				
18				
19				
20				
TOTAL OTHER CURRENT EXPENSES	26,800			
C. EQUIPMENT PURCHASES	9,400			
D. MOTOR VEHICLE PURCHASES	32,000			
E. CAPITAL				
TOTAL (A+B+C+D+E)	68,200			
SOURCES OF FUNDING		Budget Prepared By: <i>Patricia A. Teruya</i>		
(a) Total State Funds Requested	68,200			808723-9161
(b) Total Federal Funds Requested	0			Phone
(c) Total County Funds Requested	0			<i>Jan. 18, 2016</i>
(d) Total Private/Other Funds Requested	0			Date
TOTAL BUDGET	68,200	President/Director Name and Title (Please type or print)		

BUDGET JUSTIFICATION - PERSONNEL SALARIES AND WAGES

Period: July 1, 2016 to June 30, 2017

Applicant: _WAIANAE COAST COMMUNITY FOUNDATION_

POSITION TITLE	FULL TIME EQUIVALENT	ANNUAL SALARY A	% OF TIME ALLOCATED TO GRANT REQUEST B	TOTAL STATE FUNDS REQUESTED (A x B)
NONE		NONE		\$ -
				\$ -
				\$ -
				\$ -
				\$ -
				\$ -
				\$ -
				\$ -
				\$ -
				\$ -
				\$ -
				\$ -
				\$ -
				\$ -
				\$ -
TOTAL:				
JUSTIFICATION/COMMENTS:				

BUDGET JUSTIFICATION - EQUIPMENT AND MOTOR VEHICLES

WAIANAE COAST COMMUNITY FOUNDATION

Period: July 1, 2016 to June 30, 2017

Applicant: _____

DESCRIPTION EQUIPMENT	NO. OF ITEMS	COST PER ITEM	TOTAL COST	TOTAL BUDGETED
SIT DOWN FORKLIFT CUSHION TIRE	1.00	\$4,900.00	\$ 4,900.00	4900
PALLET JACKS - MANUAL	2	\$2,250.00	\$ 4,500.00	4500
			\$ -	
			\$ -	
			\$ -	
TOTAL:	3		\$ 9,400.00	9,400

JUSTIFICATION/COMMENTS:

Equipment needed to lift large boxes to pack in cargo truck for delivery from the warehouse for the program.

DESCRIPTION OF MOTOR VEHICLE	NO. OF VEHICLES	COST PER VEHICLE	TOTAL COST	TOTAL BUDGETED
USED CHEVY CARGO VAN TO TRANSPORT TOYS FOR	2.00	\$16,000.00	\$ 32,000.00	32000
DELIVERY AND PICK UP			\$ -	
			\$ -	
			\$ -	
			\$ -	
TOTAL:	2		\$ 32,000.00	32,000

JUSTIFICATION/COMMENTS:

2- CHEVY CARGO VAN WILL BE USED FOR THE PROGRAM TO DELIVERY, PICK UP OF TOYS AND DISTRIBUTED TO AGENCYS.

BUDGET JUSTIFICATION - CAPITAL PROJECT DETAILS

Period: July 1, 2016 to June 30, 2017

Applicant: _____ WAIANAE COAST COMMUN

FUNDING AMOUNT REQUESTED						
TOTAL PROJECT COST	ALL SOURCES OF FUNDS RECEIVED IN PRIOR YEARS		STATE FUNDS REQUESTED	OF FUNDS REQUESTED	FUNDING REQUIRED IN SUCCEEDING YEARS	
	FY: 2014-2015	FY: 2015-2016	FY:2016-2017	FY:2016-2017	FY:2017-2018	FY:2018-2019
PLANS						
LAND ACQUISITION						
DESIGN						
CONSTRUCTION						
EQUIPMENT						
TOTAL:						
JUSTIFICATION/COMMENTS: <p style="text-align: center;">NOT APPLICABLE.</p>						

GOVERNMENT CONTRACTS AND / OR GRANTS

WAIANAE COAST COMMUNITY FOUNDATION

Contracts Total: -

	CONTRACT DESCRIPTION	EFFECTIVE DATES	AGENCY	GOVERNMENT ENTITY (U.S. / State / Haw / Hon / Kau / Mau)	CONTRACT VALUE
1	NONE				
2					
3					
4					
5					
6					
7					
8					
9					
10					
11					
12					
13					
14					
15					
16					
17					
18					
19					
20					
21					
22					
23					
24					
25					
26					
27					
28					
29					
30					

**DECLARATION STATEMENT OF
APPLICANTS FOR GRANTS PURSUANT TO
CHAPTER 42F, HAWAII REVISED STATUTES**

The undersigned authorized representative of the applicant certifies the following:

- 1) The applicant meets and will comply with all of the following standards for the award of grants pursuant to Section 42F-103, Hawaii Revised Statutes:
 - a) Is licensed or accredited, in accordance with federal, state, or county statutes, rules, or ordinances, to conduct the activities or provide the services for which a grant is awarded;
 - b) Complies with all applicable federal and state laws prohibiting discrimination against any person on the basis of race, color, national origin, religion, creed, sex, age, sexual orientation, or disability;
 - c) Agrees not to use state funds for entertainment or lobbying activities; and
 - d) Allows the state agency to which funds for the grant were appropriated for expenditure, legislative committees and their staff, and the auditor full access to their records, reports, files, and other related documents and information for purposes of monitoring, measuring the effectiveness, and ensuring the proper expenditure of the grant.

- 2) If the applicant is an organization, the applicant meets the following requirements pursuant to Section 42F-103, Hawaii Revised Statutes:
 - a) Is incorporated under the laws of the State; and
 - b) Has bylaws or policies that describe the manner in which the activities or services for which a grant is awarded shall be conducted or provided.

- 3) If the applicant is a non-profit organization, it meets the following requirements pursuant to Section 42F-103, Hawaii Revised Statutes:
 - a) Is determined and designated to be a non-profit organization by the Internal Revenue Service; and
 - b) Has a governing board whose members have no material conflict of interest and serve without compensation.

Pursuant to Section 42F-103, Hawaii Revised Statutes, for grants used for the acquisition of land, when the organization discontinues the activities or services on the land acquired for which the grant was awarded and disposes of the land in fee simple or by lease, the organization shall negotiate with the expending agency for a lump sum or installment repayment to the State of the amount of the grant used for the acquisition of the land.

Further, the undersigned authorized representative certifies that this statement is true and correct to the best of the applicant's knowledge.

WAIANA'AE COAST COMMUNITY FOUNDATION

January 18, 2016
(Date)
Patricia A. Teruya _____
(Typed Name) President/Director (Title)



Department of Commerce and Consumer Affairs

CERTIFICATE OF GOOD STANDING

I, the undersigned Director of Commerce and Consumer Affairs of the State of Hawaii, do hereby certify that

WAIANAE COAST COMMUNITY FOUNDATION

was incorporated under the laws of Hawaii on 06/29/2015 ; that it is an existing nonprofit corporation; and that, as far as the records of this Department reveal, has complied with all of the provisions of the Hawaii Nonprofit Corporations Act, regulating domestic nonprofit corporations.

IN WITNESS WHEREOF, I have hereunto set my hand and affixed the seal of the Department of Commerce and Consumer Affairs, at Honolulu, Hawaii.

Dated: January 12, 2016



Director of Commerce and Consumer Affairs

WAIANAE COAST COMMUNITY FOUNDATION Organization Chart

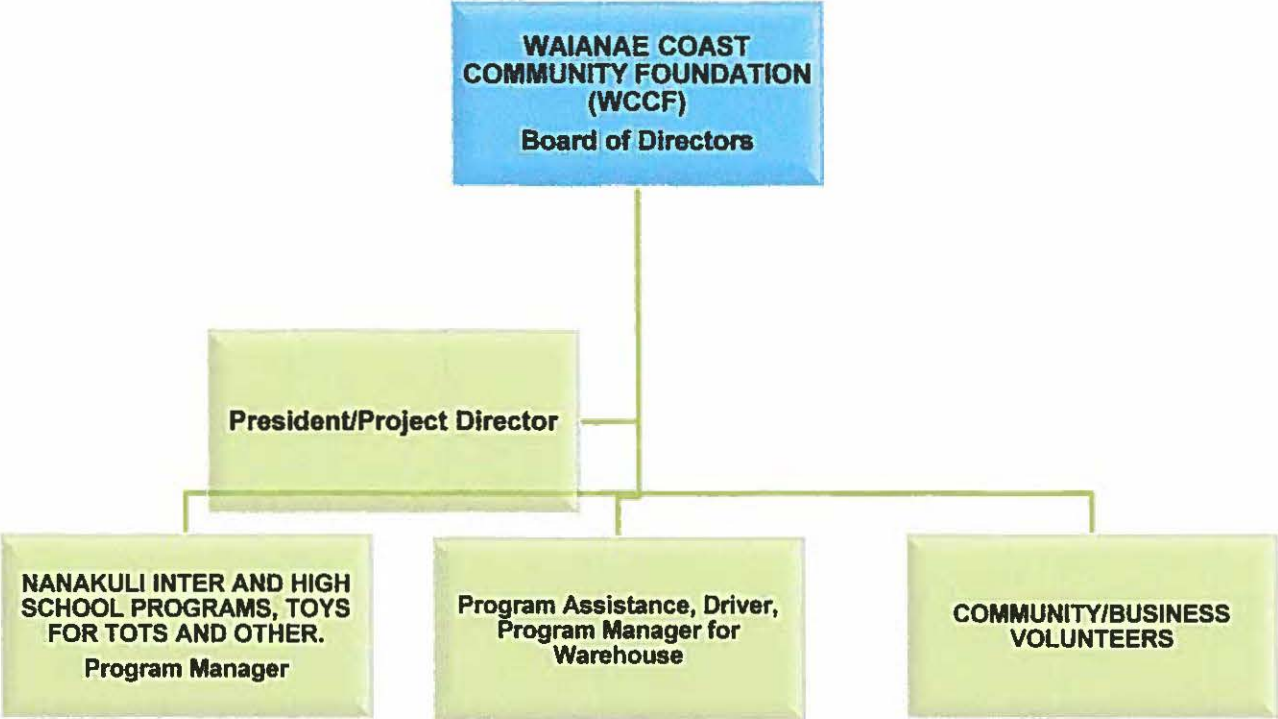

INTERNAL REVENUE SERVICE
P. O. BOX 2508
CINCINNATI, OH 45201

DEPARTMENT OF THE TREASURY

Date:

OCT 28 2015

WAIANAE COAST COMMUNITY FOUNDATION
PO BOX 2308
WAIANAE, HI 96792

Employer Identification Number:
47-4391579

DLN:

17053236325045

Contact Person:

JOHN JENNEWEIN

ID# 31307

Contact Telephone Number:

(877) 829-5500

Accounting Period Ending:

December 31

Public Charity Status:

170(b)(1)(A)(vi)

Form 990/990-EZ/990-N Required:

Yes

Effective Date of Exemption:

June 29, 2015

Contribution Deductibility:

Yes

Addendum Applies:

No

Dear Applicant:

We're pleased to tell you we determined you're exempt from federal income tax under Internal Revenue Code (IRC) Section 501(c)(3). Donors can deduct contributions they make to you under IRC Section 170. You're also qualified to receive tax deductible bequests, devises, transfers or gifts under Section 2055, 2106, or 2522. This letter could help resolve questions on your exempt status. Please keep it for your records.

Organizations exempt under IRC Section 501(c)(3) are further classified as either public charities or private foundations. We determined you're a public charity under the IRC Section listed at the top of this letter.

If we indicated at the top of this letter that you're required to file Form 990/990-EZ/990-N, our records show you're required to file an annual information return (Form 990 or Form 990-EZ) or electronic notice (Form 990-N, the e-Postcard). If you don't file a required return or notice for three consecutive years, your exempt status will be automatically revoked.

If we indicated at the top of this letter that an addendum applies, the enclosed addendum is an integral part of this letter.

For important information about your responsibilities as a tax-exempt organization, go to www.irs.gov/charities. Enter "4221-PC" in the search bar to view Publication 4221-PC, Compliance Guide for 501(c)(3) Public Charities, which describes your recordkeeping, reporting, and disclosure requirements.

WAIANAE COAST COMMUNITY FOUNDATION

Sincerely,

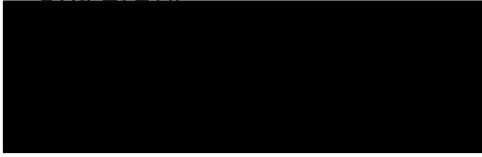

Jeffrey I. Cooper
Director, Exempt Organizations
Rulings and Agreements

TOYS FOR TOTS PROGRAM LIST OF SERVICE PROVIDERS, CHURCHES ISLAND OF OAHU. (TI LIST DOES NOT INCLUDE INDIVIDUA

OrganizationName/Churches Island-wide Oahu	FirstName	LastName	Address
* Agape Ministries	Loretta/Abe	Mageo	91-593 Pohakupuna Road
* Alofa Tunoa Pentecostal Church	Mele	Fa'amata	739 Cedar St.
* Catholic Charities Maililand	Kehau	Lopez	87-190 Maliona Street
* Central Samoan Assembly of God	Joelynn	Sevao	3544 Kalihi Street
* Child and Family Services	Anelalani	Raposas	91-1841 Ft. Weaver Road
Cup of Freedom	Lenora	Vaelua	20 Bougainville rd
* Cup of Water Outreach	Bernadine	Piliati	808 Ahua Street #10
* DOH-Child and Adolescent Mental Health Division	Jessica	Ignacio	601 Kamokila Blvd. Suite 355
* DOH-Early Intervention	Irene	Van Ness	Keaahala Road, Room 30
* DOH-Leeward Public Health Nursing Office	Melissa	Sarahina	94-275 Mokuola St. Room 101
* Domestic Violence Action Center	Lydia	Pavon	P.O. Box 3198
* Emmanuel Temple Church	Marcia	Harris	1004 Kilani Ave
* Ewa Beach Church of God	Bis. Aeto	Atimua	91-786 Makule Road
* Family Programs Hawaii	Linda	Dooman	250 Vineyard St
* First Judicial Circuit - Family Drug Court	James	Lutte	345 Queen Street
* First Samoan Full Gospel Pentecostal Church INC.	Saa	Misipati	P.O. Box 2824
* Good Samaritan Church	Liz	Sataraka	99-545 Opukea St
* Graham Builders Inc.	Renee/Faith	Alipio/Yamagis	1144 Young Street
* Hale Na'au Pono	Kehau	Hatico	36-226 Farrington Highway
* HCAP Central District Service Center	Katy	Perry	99-102 Kalaloe St
* HCAP Kalihi Palama	Robin		1555 Haka Dr. #2408
* HCAP Leahi District	Rachel	Yeager	1915 Palolo Avenue
* HCAP Leeward District	Val	Tavai	85-555 Farrington Hwy
* HCAP Windward	Sonny	Preston	47-232 Waihee Rd
* HIS Highest- Praise International	Pastor Pomai	Basques	423 Kamakee St.
* Honolulu Church of God	Evan	Palmer	822 Coolidge Street

* Honolulu Samoan Assembly of God	Samuelu	Fidow	94249 Waikele Road B-114
* Hoomau Ke Ola	Monique	Temblor-Lee	85-761 Farrington Hwy
* IHS-TANF/HPRP/N-Shore/RRH	Alberta	Silva	916 Kaahumanu Place
* International River of Life	Stella	Romo	87-930 Farrington Hwy
* Island S.T.A.R.	Donnie	Hoover	511 Kauhane Street
* Kahana Community Association	Jolene	Peapealalo	P.O. Box 99
* Kalihi Valley Board Association	Sandra	Meyers	2272 Kalena Dr. #26D
* Kanana Fou	Pauni	Escue	87-133 Lopikane Street
* Ke Ola Mamo	Eideene	Furumori	41-215 Lupe Street
* Ko'oloa'ula	Jeni	Passi	91-1159 Keahumoa Prkwy #801
* Ku Aloha Ola Mau- Family Service	Lisa/Leilani	Cook/Waikiki	1130 N. Nimitz Hwy. Ste C302
* Kula No Na Po'e Hawai'i	Adrienne	Dillard	2150 Tantalus Drive
* Life Foundation	Kelii	Abordo	677 Ala Moana Blvd, ste. 226
* Lighthouse Outreach Center	Caroline	Fealofai	94-230 Leokane St.
* Living Life Source/HTI	Charlotte	Kaluna	535 Kauhane Street
* Malama Kanaka Maoli	Doreen	Kaluna	87-710 Farrington Highway
* Mauga Olive	Muao	Ava	P.O. Box 4114
* Aiea Assembly of God	Pauni	Escue	87-143 Lopikane St
* North Shore Mental Health	Kama	Tamapua	56-117 Pualalea St
* Ohana & Friends of West Oahu	Jeanette	Grace	P.O. Box 700490
* One Misson Center	Rev. John	Opeta	P.O. Box 1795
* PACT Admin	Karen	Cardenas	1485 Linapuni St, Ste 105
* PACT EHS / HS	Shane	Suehiro	1485 Linapuni St, Ste 105
* PACT Family Center	Jamie	Rodrigues	1485 Linapuni St, Ste 105
* PACT Ho'ohui Visitation Center	Debbie	Aiu	94-366 Pupupani
* PACT Intensive Support Program	Francis	Oshiro	1485 Linapuni St, Ste 105
* PACT KPT Teen Program	Christine	Everette	1485 Linapuni St, Ste 105
* PACT KPT - PM Teen Program	Marlene	Hoohuli	1485 Linapuni St, Ste 105
* PACT Ohia Domestic Violence Shelter	Ilima		1485 Linapuni St, Ste 105
* Palama Settlement	Pauni	Escue	810 N. Vineyard Blvd
* Palolo Homes - MMAH	Dahlia	Asuega	2170 Ahe St
* Palolo Pacific Islanders United Methodist Church	Vai	Amosa	87-196 Helelua St #3
* Palolo Valley Homes	Dalphe	Nisa	2107 Ahe St , 14B

* Pearl Harbor worship center	Mataifono	Tamapua	92-332 Akaula St
Salvation Army - Family Treatment Services	Pomai	Basques	845 22nd Ave
* Solid Rock Fellowship Assembly of God	Levaai	Alualu	1485 Linapuni Street
* Star of Hope	Gracious	Paleafei	P.O. Box 179333 Kapalama Stn.
* Upper-Room Assembly Of God	Stephanie	Jackson	99-009 Kaialoa St. #1402
* U.S.P.C Hawaii - Jesus Ministries	Rev. Richard	Maifea	94-311 Leonui St
* U.S. Vets - Kulia I ka nu'u	Rebecca	Rafferty	85-296 Ala Hema St
* Wahiawa Christian Center	Tuanai	Faasoa	P.O. Box 19114
* Waianae Coast Comprehensive Center	Staci	Hanashiro	86-260 Farrington Hwy
* Waianae United Methodist	Pauni	Escue	9433 Mokuola St, Apt 208
* Waimanalo H.C.- Community Services	Teresa	Gonsalves	41-1347 Kalaniana'ole Hwy
* Waipahu Methodist	Pauni	Escue	87-143 Lopikane St
* Waipahu Samoan Assembly of God	Desmond	Vaovasa	94-249 Waikele Road #B110
* Wells of Blessing Ministries	Snr. Pas. Lono	Kealoha	45-762 Keneke St
* Word of Life Christian Center	Pastor Lynn	Bush	550 Queen Street
* Waimanalo HC	Latia	Badiyo	
Aloha Dream Center	Tory	Snyder	47-232 C Hui Akiki Place
Kunia Kanana Church	Pauni	Escue	87-143 Lopikane St
Hale Na'au Waianae Neigh Place	Barbie	Burgess	86-226 Faringotn Hwy
Hale Makana O Nanakuli	Alena	Yuen	89-201 Lepela Avenue
Love Beyond Reason	Leiataua	Fuationo	87-1625 Farrington Hwy
Kailua Samoan Church of Naarenei	Niva	Teo	536 Oneawa St
Vai Ole Ola I Kailua	Vaa	Aitavale	38 Kaneohe Bay Drive
Saint Ritas Church	Jahna	Aiwohi	89-318 Farrington Hwy
Life 360 Network	Spencer	Anderson	P.O. Box 1657
Makana O Ke Akua	John	Dudoit	
Leewar Oahu Public Health Center	Yumi	Oconnell	94-275 Mokuola St 101,
Public Health Nursing Branch	Cindy	Lyell	860 Fourth St
Leeward Family Center Guidance	Kailene	Nihipahi	601 Kamokila Blvd. Suite 355
Mutual Housing Association of Hi	Jeni	Passi	91-1159 Keahumoa Prkwy #801
Kukui Towers	Sussanna		35 N Kukui St 103



Patty 55 <pattyteruya@gmail.com>

Toys For Tots 2015

Tory Snyder <snydertory@gmail.com>
To: Patty 55 <pattyteruya@gmail.com>

Wed, Jan 13, 2016 at 3:21 PM

Aloha Patty -

I just wanted to follow up with you and say thank you for your programs assistance with Toys for Tots. I have attached a thank you letter from Aloha Dream Center as well as a couple of pictures from our event.

Thank you,
Tory Snyder

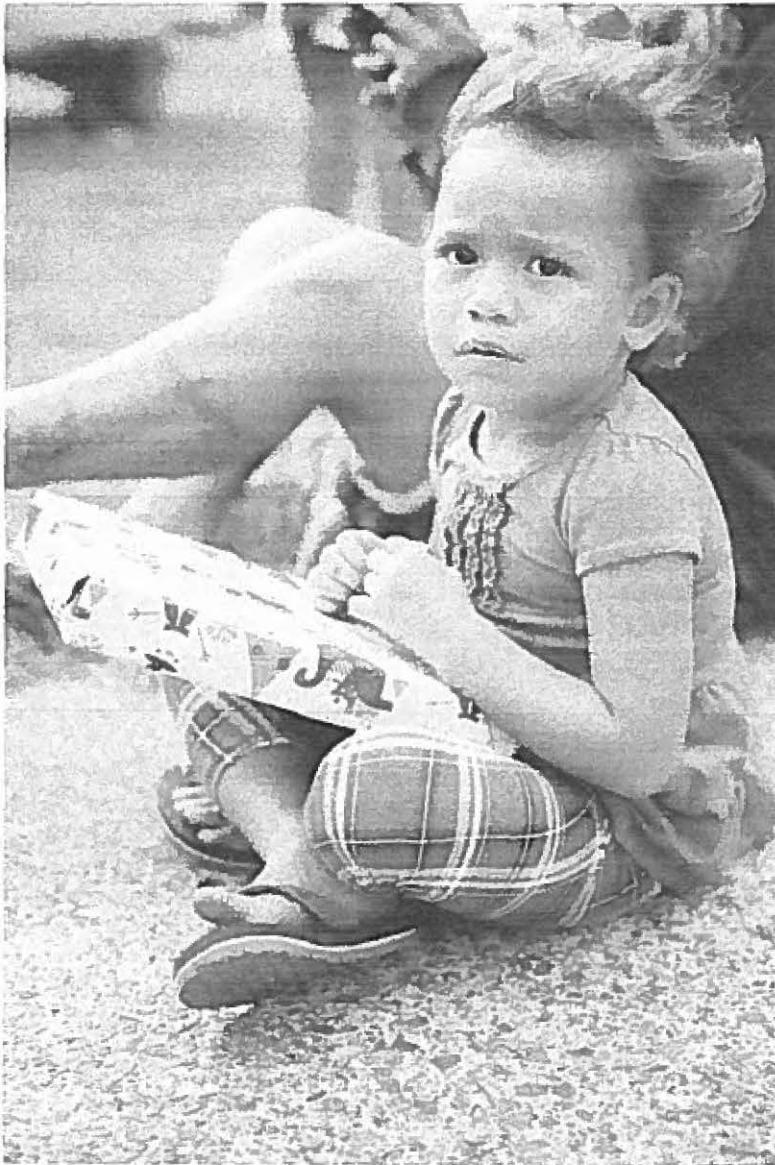

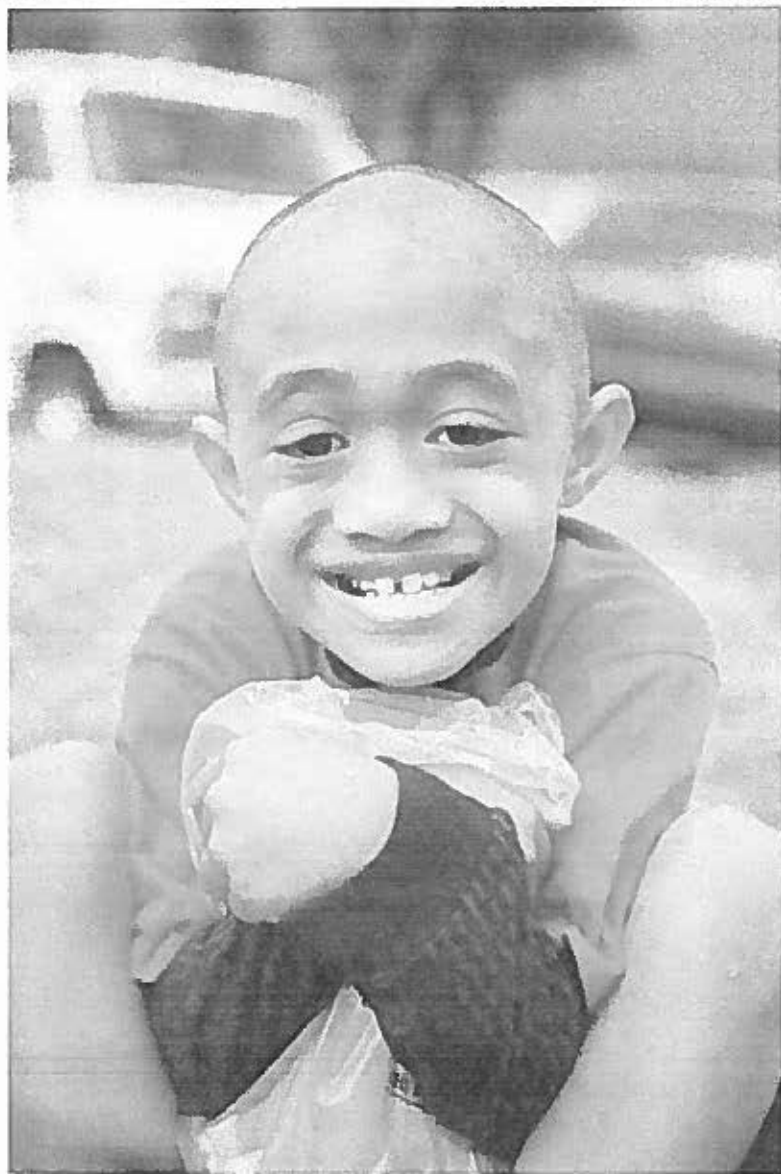



 **Waianae Coast Community Foundation ADC Contribution letter.docx**
46K