

House District 42

Senate District 18 20

THE TWENTY-EIGHTH LEGISLATURE
APPLICATION FOR GRANTS
CHAPTER 42F, HAWAII REVISED STATUTES

Log No:

For Legislature's Use Only

Type of Grant Request:

xx GRANT REQUEST - OPERATING

GRANT REQUEST - CAPITAL

"Grant" means an award of state funds by the legislature, by an appropriation to a specified recipient, to support the activities of the recipient and permit the community to benefit from those activities.

"Recipient" means any organization or person receiving a grant.

STATE DEPARTMENT OR AGENCY RELATED TO THIS REQUEST (LEAVE BLANK IF UNKNOWN):

STATE PROGRAM I.D. NO. (LEAVE BLANK IF UNKNOWN):

1. APPLICANT INFORMATION:

Legal Name of Requesting Organization or Individual: Ka Laulima Ho'omalu

Dbas:

Street Address: 91-1018 Kahalepouli Street, Kapolei, Hi 96707

Mailing Address: P.O. Box 2041, Ewa Beach, Hi 96706

2. CONTACT PERSON FOR MATTERS INVOLVING THIS APPLICATION:

Name JODI AKAU

Title President/Director

Phone # 808 620-9169

Fax # none

E-mail kanehilinsw@gmail.com

3. TYPE OF BUSINESS ENTITY :

- xx NONPROFIT CORPORATION INCORPORATED IN HAWAII
- FOR PROFIT CORPORATION INCORPORATED IN HAWAII
- LIMITED LIABILITY COMPANY
- SOLE PROPRIETORSHIP/INDIVIDUAL
- OTHER

6. DESCRIPTIVE TITLE OF APPLICANT'S REQUEST:

OPERATING GRANTS FUNDS TO ASSIST WITH COST FOR EQUIPMENT NEEDED FOR THE COMMUNITY NEIGHBORHOOD WATCH PROGRAM THAT PROVIDES PUBLIC SAFETY FOR COMMUNITIES LOCATED IN KAPOLEI, O'AHU.

EDUCATE AND TO BRING AWARENESS TO COMMUNITIES ABOUT PREVENTION OF CRIME AND TO GIVE BACK THE HOPE OF INSTILLING SAFETY IN OUR COMMUNITIES TO IMPROVE QUALITY OF LIFE.

4. FEDERAL TAX ID #: [REDACTED]

5. STATE TAX ID #: [REDACTED]

7. AMOUNT OF STATE FUNDS REQUESTED:

FISCAL YEAR 2017: \$ \$85,610

8. STATUS OF SERVICE DESCRIBED IN THIS REQUEST:

- xx NEW SERVICE (PRESENTLY DOES NOT EXIST)
- EXISTING SERVICE (PRESENTLY IN OPERATION)

SPECIFY THE AMOUNT BY SOURCES OF FUNDS AVAILABLE AT THE TIME OF THIS REQUEST:

STATE \$ 00.00

FEDERAL \$ 00.00

COUNTY \$ 00.00

PRIVATE/OTHER \$ 00.00

TYPE NAME & TITLE OF AUTHORIZED REPRESENTATIVE:

JODI AKAU, PRESIDENT

1-18-16

AUTHORIZED SIGNATURE

NAME & TITLE

DATE SIGNED



RECEIVED
1/20/16

I. BACKGROUND AND SUMMARY

1. A brief description of the applicant's background

Ka Lailima Ho'omalua is a subsidy for the NSW (Neighborhood Security Watch). Ka Lailima Ho'omalua is a non-profit organization that brings awareness to our communities about the prevention of Crime and to give back the Hope of instilling safety in our communities to improve quality of life. As volunteer members of the Kanehili Hawaiian Homestead Community, located in Kapolei, Hawaii, we have identified key leaders and volunteers who have taken the initiative to lead our organization in this direction to accomplish our objectives and maintain a safe and secure community. The Kanehili Neighborhood Security Watch (KNSW) was organized in 2010 under the HPD (District 8) Community Policing as volunteers to our community. In 2014 we filled for our 501C3 IRS Federal exemptions to be able to help supply the West Oahu NSW groups with the equipment's that are needed in our daily patrols.

Through our years of patrolling, our groups were limited to uniforms (tee-shirts). HPD (Honolulu Police Department) will supply our first initial Citizen Patrol tee-shirts, which is limited to the NSW groups. We have joined up with other NSW groups within the District 8 area and it is best to have all the NSW groups wearing the same tee-shirts to be recognized in all of our communities.

Our plans include: To purchase golf carts for our NSW Captains in the different communities to help alleviate the walks during night patrol hours. We would like to supply our groups with tee-shirts, construction safety vest, flash lights, also we would like to get safety cones, for the different activities we do in our communities.

Ka Lailima Ho'omalua manages the scheduling of the communities monthly patrols through a calendar that's created by our Directors. Each NSW Captain holds a monthly patrol with our District 8 HPD Officer, at this time the community comes out to do a monthly community walk with our Officer. In between the other scheduled weeks are patrolled by volunteer members of the NSW, and by doing so, the scheduled patrols are consistent every week in a month.

2. The goals and objectives related to the request:

Project Goal:

Bringing awareness to our communities in planning a great and safe environment for our present and future families. Acknowledging our Volunteers on a yearly basis. Providing safety classes for the communities.

Project Objective:

3. The Public purpose and need to be served;

The **purpose** is to bring down the crime activities in our communities, without being the eye's and ear's for our HPD Officers, it is impossible for our Officers to be in every community at the same time as needed. Our HPD staff is limited to each Officer in District 8, with the help of our community volunteers, as being visible in all the different communities in Kapolei will help bring down the crime statistic.

4. Describe the target population to be served;

Total Population in Kapolei 15,186

5. Describe the geographic coverage

The geographic coverage of this project includes the West Oahu (District 8) Community Policing from Makaha to Ewa Beach, right now our focus is with-in the Villages of Kapolei, and East Kapolei (Senate District #19, House District #42,)

II. Service Summary and Outcomes

1. Describe the scope of work, tasks and responsibility;

Scope of work:

Organized groups of neighborhood residents who watch out for criminal and suspicious behavior and report it to our local law enforcement help prevent crime and promote cooperation among residents and police. Our Organization will coordinate a calendar system for these NSW groups for their monthly patrols.

Tasks:

Community Problem Addressed, every day, neighborhood across the Islands confronts any number of property and violent crimes and threats of crime. This strategy attempts to provide our local enforcement with additional eyes and ears to watch out for all types of criminal activity and promote Neighborhood security. Community crime watches can address all types of crime, but our primary focus is typically residential burglary and other crimes around the home, such as larceny and vandalism. Our presence can also help deter criminals who would attempt to conduct drug- or gang – related activities in the

neighborhood. Our Organization will send out daily/weekly ALERTS to notify the communities of any suspicious crime related activities.

Responsibilities:

Our responsibilities are to identify key leaders or persons most concerned about crime in the neighborhood and organize a meeting of these individuals to discuss safety. The Police will be invited to a neighborhood meeting to discuss community safety, and volunteers can be solicited to serve as block watch leaders. A communication network will be organized to pass along information about crime and security to residents. We will have our Police providing training on recognizing and reporting suspicious activity and on home and neighborhood security. The watch may expand to foot or car patrols. We will provide a variety of safety programs to the communities.

2. Projected annual timeline

- a. Every Month an NSW Calendar will be submitted to the active NSW groups (see attachments).
- b. Monthly employment checks will be conducted; payments will be made monthly

3. Describe quality assurance and evaluation plans for the request.

Ka Laulima Ho'omalua Board of Directors and staff is committed to serve the active NSW groups of West Oahu to help improve their patrols in a coordinated and safer environment. Our request for golf carts are greatly needed for each NSW Captain for their community to be able to alleviate the hours of walking and use a golf cart to patrol in their communities.

4. Measure of effectiveness to be reported to State expending agency.

Should KLH organization receive any grant funding from the GIA grant program it would be used to fund all our program needs for equipment to be used for the programs. KLH volunteer staff has a strong reputation of being effectiveness because we work along with the Honolulu Police Department (HPD), in training and to promote safety in the assigned communities. Currently, we do not have any funding nor equipment i.e. golf carts is an important measure to be able to travel in the sub-districts while volunteers do patrolling.

III. Financial

Budget

1. The applicant shall submit a budget utilizing the enclosed budget forms as applicable, to detail the cost of the request.
2. The applicant shall provide its anticipated quarterly funding requests for the fiscal year 2017.

Quarter 1	Quarter 2	Quarter 3	Quarter 4	Total Grant
\$21,402.50	\$21,402.50	\$21,402.50	\$21,402.50	\$85,610

3. The applicant shall provide a listing of all other sources of funding that they are seeking for fiscal year 2017.

Our organization will continue to strive in doing community fundraiser and seek for any kind of County assistance for future funding.

4. The applicant shall provide a listing of all state and federal tax credits it has been granted within the prior three years. Additionally, the applicant shall provide a listing of all state and federal tax credits they have applied for or anticipate applying for pertaining to any capital project, if applicable.

NOT APPLICABLE, NONE AT THIS TIME.

5. The applicant shall provide a listing of all federal, state, and county government contracts and grants it has been and will be receiving for program funding.

NONE AT THIS TIME.

6. The applicant shall provide the balance of its unrestricted current assets as of December 31, 2015.

NO CURRENT ASSETS AT THIS TIME.

IV. Experience and Capability

A. Necessary Skills and Experience

We will demonstrate that we have the necessary skills, abilities, knowledge of experience relating to the request. We have been patrolling in the Kapolei area's for over 10 years, volunteering many long hours to the program and provide safety to the communities of Kapolei. KLH board staff and volunteers have a strong community outreach and also provide educational events in the area.

B. Facilities

The applicant shall provide a description of its facilities and demonstrate its adequacy in relation to the request. If facilities are not presently available, describe plans to secure facilities.

IV. Personnel: Project Organization and Staffing

A. Proposed Staffing, Staff Qualifications, Supervision and Training

The applicant shall describe the proposed staffing pattern and proposed service capacity appropriate for the viability of the request. The applicant shall provide the qualifications and experience for personnel for the request and shall describe its ability to supervise, train and provide administrative direction relative to the request.

For over 10 years, we have volunteered in public safety and neighborhood watch programs island wide until we worked to get our 501 C 3 to be able to obtain funding to continue to recruit volunteers and grow within the program.

As the President, Jodi Akau, I have been very involved in the Villages of Kapolei. I felt the need of providing NSW (Neighborhood Security Watch) throughout the high crime communities of Kapolei. As a community outreach leader, involved in many other rewarding activities in the community, and a passion to continue to educate and strengthen the NSW program island wide.

B. Organization Chart (please see attachment)

C. Compensation

The applicant shall provide the annual salaries paid by the applicant to the three highest paid officers, directors, or employee of the organization by position.

Jodi Akau, Executive Director, Project Manager – salary at \$40,000. A year with fringe paid benefits.

V. Other

A. Litigation: The applicant shall disclose any pending litigation to which they are a party, including the disclosure of any outstanding judgement. If applicable, please explain.

NOT APPLICABLE

B. Licensure of Accreditations

NOT APPLICABLE

C. Federal and County Grants

NOT APPLICABLE

D. Private Education Institutions

NOT APPLICABLE

E. Future Sustainability Plan

KLH will work towards fundraisers in the community along with obtaining private sponsors to support out future and sustain our program

F. Certificate of Good Standing

KLH Good Standing I enclosed.

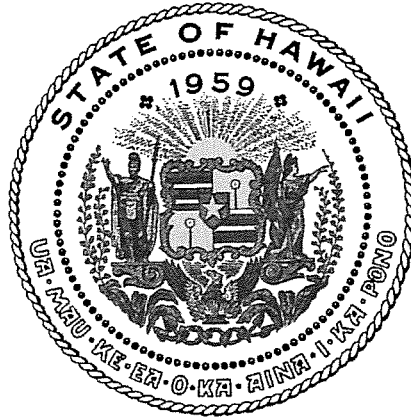

Department of Commerce and Consumer Affairs

CERTIFICATE OF GOOD STANDING

I, the undersigned Director of Commerce and Consumer Affairs of the State of Hawaii, do hereby certify that

KA LAULIMA HO'OMALU

was incorporated under the laws of Hawaii on 09/10/2014 ; that it is an existing nonprofit corporation; and that, as far as the records of this Department reveal, has complied with all of the provisions of the Hawaii Nonprofit Corporations Act, regulating domestic nonprofit corporations.

IN WITNESS WHEREOF, I have hereunto set my hand and affixed the seal of the Department of Commerce and Consumer Affairs, at Honolulu, Hawaii.

Dated: January 18, 2016

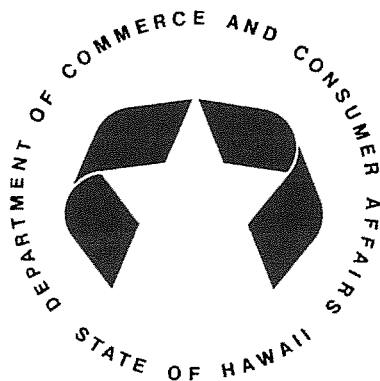
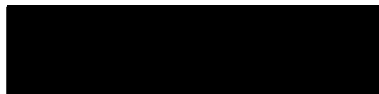

Director of Commerce and Consumer Affairs

BUDGET REQUEST BY SOURCE OF FUNDS

Period: July 1, 2016 to June 30, 2017

KA LAULIMA HO'OMALU

Applicant: _____

BUDGET CATEGORIES	Total State Funds Requested (a)	Total Federal Funds Requested (b)	Total County Funds Requested (c)	Total Private/Other Funds Requested (d)
A. PERSONNEL COST				
1. Salaries	40,000			
2. Payroll Taxes & Assessments	1,850			
3. Fringe Benefits	4,260			
TOTAL PERSONNEL COST	46,110			
B. OTHER CURRENT EXPENSES				
1. Airfare, Inter-Island	0			
2. Insurance	800			
3. Lease/Rental of Equipment	0			
4. Lease/Rental of Space	2,500			
5. Staff Training	0			
6. Supplies	1,200			
7. Telecommunication	3,000			
8. Utilities	0			
9 Outreach	7,000			
10				
11				
12				
13				
14				
15				
16				
17				
18				
19				
20				
TOTAL OTHER CURRENT EXPENSES	14,500			
C. EQUIPMENT PURCHASES	25,000			
D. MOTOR VEHICLE PURCHASES	0			
E. CAPITAL	0			
TOTAL (A+B+C+D+E)	85,610			
SOURCES OF FUNDING		Budget Prepared By:		
(a) Total State Funds Requested	0	Jodi Akau (808) 620-9169		
(b) Total Federal Funds Requested	0	Name (Please type or print) _____ Phone _____		
(c) Total County Funds Requested	0	Signature: Date: 1-18-16		
(d) Total Private/Other Funds Requested	0	Executive Director/Project Manager _____		
TOTAL BUDGET	85,610	Name and Title (Please type or print) _____		

BUDGET JUSTIFICATION - EQUIPMENT AND MOTOR VEHICLES

KA LAULIMA HO'OMALU
 Applicant: _____

Period: July 1, 2016 to June 30, 2017

DESCRIPTION EQUIPMENT	NO. OF ITEMS	COST PER ITEM	TOTAL COST	TOTAL BUDGETED
NEW AUTOMATIC GOLD CART - 2 SEATER WITH BACK	5.00	\$5,000.00	\$ 25,000.00	25000
SEAT CUSHION MIRROR, FRONT LIGHTS, 4-NEW CUSHION TIRES			\$ -	
			\$ -	
			\$ -	
			\$ -	
TOTAL:	5		\$ 25,000.00	25,000

JUSTIFICATION/COMMENTS:

Coif Carts are used for nightly and daily patrolling for the Neighborhood Security Watch Program, Kapolei, Hawaii and of four Hawaiian Homestead Association, Kapolei High School.

DESCRIPTION OF MOTOR VEHICLE	NO. OF VEHICLES	COST PER VEHICLE	TOTAL COST	TOTAL BUDGETED
			\$ -	
			\$ -	
			\$ -	
			\$ -	
			\$ -	
TOTAL:			\$ -	

JUSTIFICATION/COMMENTS:

BUDGET JUSTIFICATION - CAPITAL PROJECT DETAILS

Period: July 1, 2016 to June 30, 2017

KA LAULIMA HO'OMALU

Applicant: _____

FUNDING AMOUNT REQUESTED						
TOTAL PROJECT COST	ALL SOURCES OF FUNDS RECEIVED IN PRIOR YEARS		STATE FUNDS REQUESTED	OF FUNDS REQUESTED	FUNDING REQUIRED IN SUCCEEDING YEARS	
	FY: 2014-2015	FY: 2015-2016	FY: 2016-2017	FY: 2016-2017	FY: 2017-2018	FY: 2018-2019
PLANS						
LAND ACQUISITION						
DESIGN						
CONSTRUCTION						
EQUIPMENT						
TOTAL:						
JUSTIFICATION/COMMENTS:						
NOT APPLICABLE						

GOVERNMENT CONTRACTS AND / OR GRANTS

KA LAULIMA HO'OMALU

Applicant: _____

Contracts Total: _____

	CONTRACT DESCRIPTION	EFFECTIVE DATES	AGENCY	GOVERNMENT ENTITY (U.S. / State / Haw / Hon / Kau / Mau)	CONTRACT VALUE
1	NOT APPLICABLE				
2					
3					
4					
5					
6					
7					
8					
9					
10					
11					
12					
13					
14					
15					
16					
17					
18					
19					
20					
21					
22					
23					
24					
25					
26					
27					
28					
29					
30					

**DECLARATION STATEMENT OF
APPLICANTS FOR GRANTS PURSUANT TO
CHAPTER 42F, HAWAI'I REVISED STATUTES**

The undersigned authorized representative of the applicant certifies the following:

- 1) The applicant meets and will comply with all of the following standards for the award of grants pursuant to Section 42F-103, Hawai'i Revised Statutes:
 - a) Is licensed or accredited, in accordance with federal, state, or county statutes, rules, or ordinances, to conduct the activities or provide the services for which a grant is awarded;
 - b) Complies with all applicable federal and state laws prohibiting discrimination against any person on the basis of race, color, national origin, religion, creed, sex, age, sexual orientation, or disability;
 - c) Agrees not to use state funds for entertainment or lobbying activities; and
 - d) Allows the state agency to which funds for the grant were appropriated for expenditure, legislative committees and their staff, and the auditor full access to their records, reports, files, and other related documents and information for purposes of monitoring, measuring the effectiveness, and ensuring the proper expenditure of the grant.
- 2) If the applicant is an organization, the applicant meets the following requirements pursuant to Section 42F-103, Hawai'i Revised Statutes:
 - a) Is incorporated under the laws of the State; and
 - b) Has bylaws or policies that describe the manner in which the activities or services for which a grant is awarded shall be conducted or provided.
- 3) If the applicant is a non-profit organization, it meets the following requirements pursuant to Section 42F-103, Hawai'i Revised Statutes:
 - a) Is determined and designated to be a non-profit organization by the Internal Revenue Service; and
 - b) Has a governing board whose members have no material conflict of interest and serve without compensation.

Pursuant to Section 42F-103, Hawai'i Revised Statutes, for grants used for the acquisition of land, when the organization discontinues the activities or services on the land acquired for which the grant was awarded and disposes of the land in fee simple or by lease, the organization shall negotiate with the expending agency for a lump sum or installment repayment to the State of the amount of the grant used for the acquisition of the land.

Further, the undersigned authorized representative certifies that this statement is true and correct to the best of the applicant's knowledge.

KA LAULIMA HO'OMALU

(Typed Name of Individual or Organization)

(Signature)  _____
(Date) 1-18-16 _____

JODI AKAU _____ PRESIDENT _____
(Typed Name) (Title)

Ka Laulima Ho'omalū Organization Chart (NSW – NEIGHBORHOOD SECURITY WATCH)

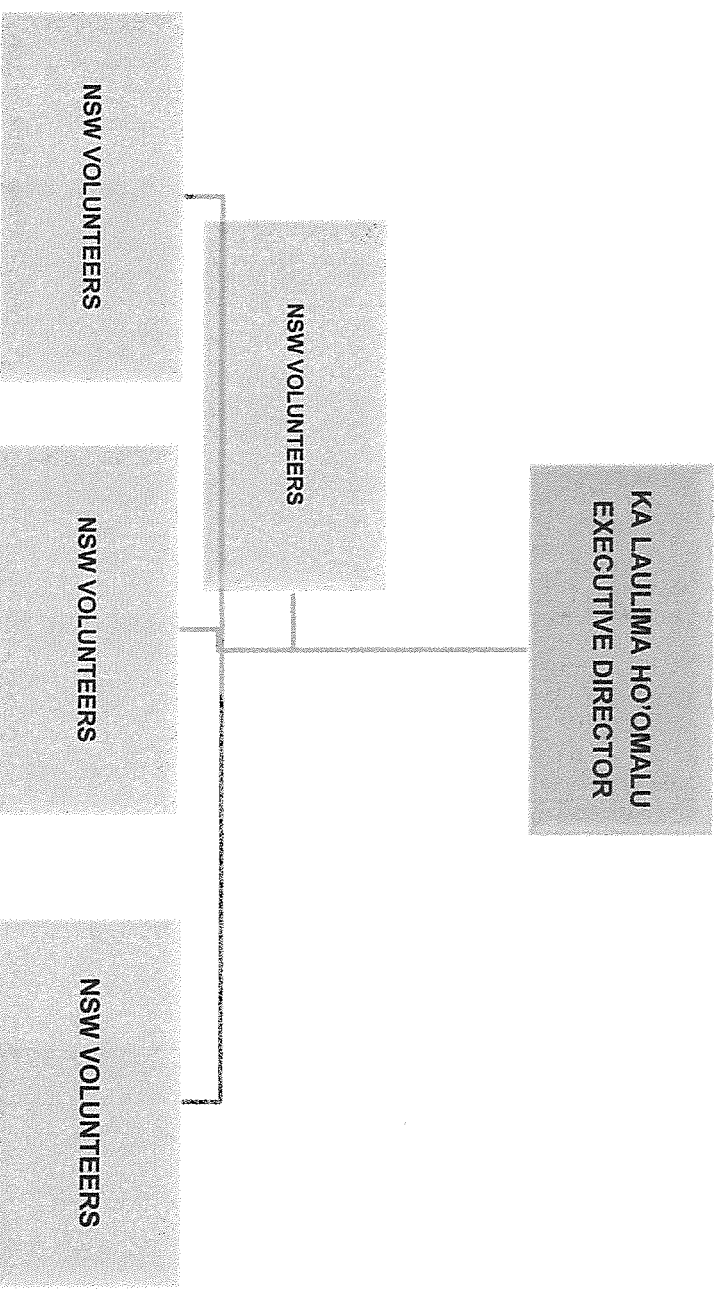

INTERNAL REVENUE SERVICE
P. O. BOX 2508
CINCINNATI, OH 45201

DEPARTMENT OF THE TREASURY

Date: MAY 07 2015

KA LAULIMA HOOMALU
PO BOX 2041
EWA BEACH, HI 96706

Employer Identification Number:

DLN:

Contact Person:

CHRIS BROWN

ID# 31503

Contact Telephone Number:

(877) 829-5500

Accounting Period Ending:

December 31

Public Charity Status:

170(b)(1)(A)(vi)

Form 990 Required:

Yes

Effective Date of Exemption:

September 10, 2014

Contribution Deductibility:

Yes

Addendum Applies:

No

Dear Applicant:

We are pleased to inform you that upon review of your application for tax exempt status we have determined that you are exempt from Federal income tax under section 501(c)(3) of the Internal Revenue Code. Contributions to you are deductible under section 170 of the Code. You are also qualified to receive tax deductible bequests, devises, transfers or gifts under section 2055, 2106 or 2522 of the Code. Because this letter could help resolve any questions regarding your exempt status, you should keep it in your permanent records.

Organizations exempt under section 501(c)(3) of the Code are further classified as either public charities or private foundations. We determined that you are a public charity under the Code section(s) listed in the heading of this letter.

For important information about your responsibilities as a tax-exempt organization, go to www.irs.gov/charities. Enter "4221-PC" in the search bar to view Publication 4221-PC, Compliance Guide for 501(c)(3) Public Charities, which describes your recordkeeping, reporting, and disclosure requirements.

Sincerely,

Director, Exempt Organizations

Letter 947

BUSINESS START DATE: 9/10/2014

**STATE OF HAWAII
DEPARTMENT OF TAXATION**

FORM G-44A
(REV. 2001)

LICENSE ISSUED FOR THE PRIVILEGE OF ENGAGING IN BUSINESS AND OTHER ACTIVITIES UPON THE CONDITION THAT THE LICENSEE SHALL PAY THE TAXES ACCRUING TO THE STATE OF HAWAII UNDER THE PROVISIONS OF CHAPTER 237, HRS, AS AMENDED. LICENSEE'S ACTIVITIES ARE LISTED ON THE APPLICATION ON FILE WITH THE DIRECTOR OF TAXATION.

GENERAL EXCISE TAX LICENSE

HAWAII TAX ID NUMBER: W74213871-01

THIS LICENSE IS NOT TRANSFERABLE.
TO BE DISPLAYED CONSPICUOUSLY AT THE
PLACE OF BUSINESS FOR WHICH ISSUED.

KA LAULIMA HO'OMALU
PO BOX 2041
EWA BEACH HI 96706-0041

Frederick D. Pablo, DIRECTOR OF TAXATION

PHOTO: VARISSA PATA

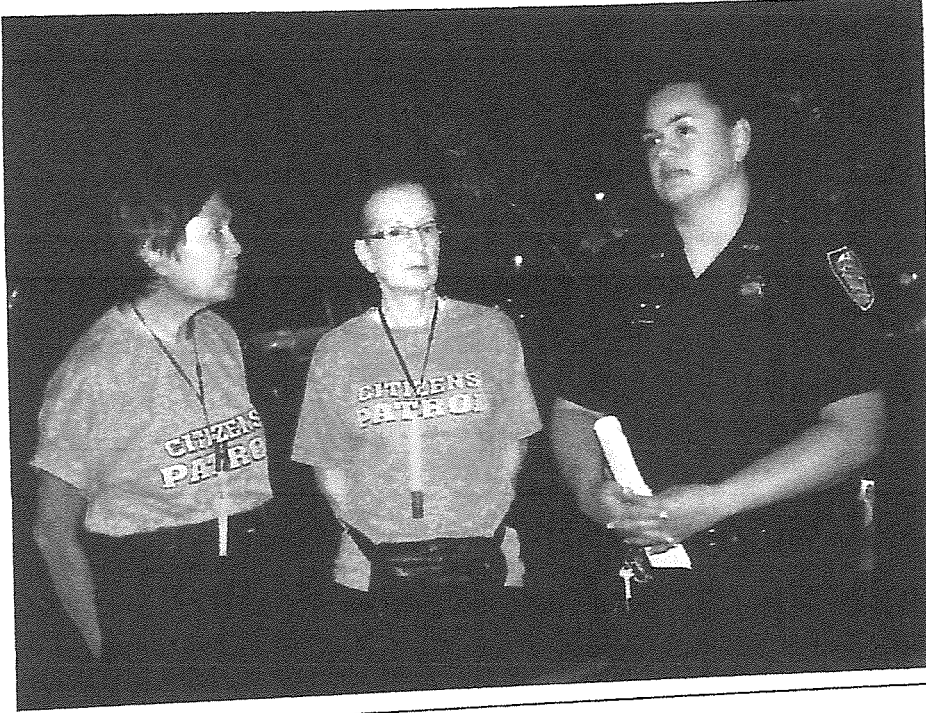

Na Maka o Ka Po'e: The Eyes of The People

Neighborhood Watch volunteers are helping to keep our Villages safe.

If you're up to no good in the wee hours of the night and you feel like someone is watching you...they probably are.

The Neighborhood Security Watch (NSW) is one of 12 community programs sponsored by the Honolulu Police Department. The goal of the NSW is to increase public education, awareness and prevention of local crime in the community. There are approximately 10 Neighborhood Watch (NW) groups in Kapolei that are taking initiative to stop crime before it gets out of hand and it is proving to be successful.

They aren't rough and tough vigilantes; instead they are caring, honorable residents dedicated to protecting their 'ohana, friends and neighbors. They work hand-in-hand with HPD and have gained great respect in the community.

The Kanehili Homestead NW group is one of the standout forces of Kapolei. "Captain" Ruth Kepo'o and "Overseer" Jodi Akau are the leaders of the pack. Kepo'o, 72, is a grandmother of eight by day and crime stopper by night. The group was established in 2010 due to the rampant drug problems ravaging the area. They started with nearly 60 volunteers but five years later they are down to only a handful of members ranging in age from 12 to 80 years old. Those that remain go the extra mile and have even formed a splinter group, the Citizens Patrol (CP), and take to the streets on foot looking for suspicious activity. On occasion, they ride the bus into Kapolei town where they couple-up and set out in separate directions to patrol.

Most NW groups meet once per month but Kanehili CP gathers as often as duty calls—even if that means crawling out of bed at 1 a.m. Often, the security guards at the Department of Hawaiian Home Lands building call the NW coordinators in the middle of the night for their assistance on patrol. This particular bunch prefers to be 'out and about' after midnight anyway, yet they carry no weapons for self-defense, they say they are not scared for their safety.

"Nothing can happen to us unless God says so," says Kepo'o with a smile.

The NW promotes non-confrontation and believes that generating visibility can be enough to prevent unlawful activity. Officer Tanya Fiaseu has been working side by side with the Kanehili group for four years now and vouches that they are the "eyes and ears" of the area.

Kanehili CP carries radios and wears bright blue or yellow, self-designed 'Citizens Patrol' T-shirts. Hanging around their necks are HPD-blue, blinking glow sticks. Believe it or not, this is enough to discourage many nefarious characters from completing a late night drug run or make teenagers who are 'smoking something funny' scatter. When notified of a suspicious location, the NW club stands just off the property and documents all the happenings by taking photos, writing down license plates and any other relevant details.

"I'm applying for a 501 (c)(3) so we can get funding to get all of us golf carts because we do a lot of walking," says Akau. They also wish to acquire vests and flashlights.

In the future, NW groups hope for larger participation from local residents. The Kanehili bunch is covering as much territory as possible but more manpower is desired. They represent at numerous community activities like marching in city parades, painting graffiti walls and helping keiki cross streets before school in order to promote awareness.

All residents are encouraged to help. The need for extra eyes is there and the deep friendships built through the program are important. The volunteers are a proud, admirable troop and get a thrill reminiscing over past busts and ongoing accomplishments. ●

For more information or to join your local Neighborhood Watch group, please contact Jodi Akau at kanehilinsw@gmail.com or call 620-9169.

By Kelly Rice





“Kapolei Community Neighborhood Security Watch”

Paeko Gardens, Malanai, Malu'ohai, Ho'olimalima Kaupea & Kanehili has come together to keep Kapolei City a DRUG FREE and SAFE environment place for our Keiki's, for more information please contact: NSW Overseer (808) 620-9169

Paeko Gardens NSW Coordinator Lenny Farm
Kanehili NSW Coordinator Ruth Kepo'o
Malu'ohai NSW Coordinator: Home Schaedel
Kaupea NSW Coordinator : Nathan Napihaa
Ho'olimalima NSW Coordinator: Charlene Kelesoma
Malanai NSW Coordinator: Lydia Bliss

Kapolei NSW Captains

Committee Positions:

- ▣ NSW Kanehili Homestead Coordinator
 - ▣ NSW Kanehili Homestead Coordinator
 - ▣ NSW Kaupea Homestead Coordinator
 - ▣ NSW Maluohai Homestead Coordinator
 - ▣ NSW Paeko Gardens Coordinator
 - ▣ NSW Ho'olimalima Coordinator
 - ▣ NSW Malanai Coordinator
- ▣ Ruth Kepo'o
 - ▣ Nathan Napihaa
 - ▣ Home Schaedel
 - ▣ Lenny Farm
 - ▣ Charlene Kelesoma
 - ▣ Lydia Bliss



Management

- ▣ Kapolei...
Neighborhood Security
Watch (NSW)
management team is
comprised of Captains
creative and
charismatic individuals.
All team members
reflect different
strengths, which will
help make our
community a success.



NSW groups coming together
to help other communities



NSW Outreach

(Kapolei Golf Course)

2014 Hawaii Pacific Links Golf Tournament

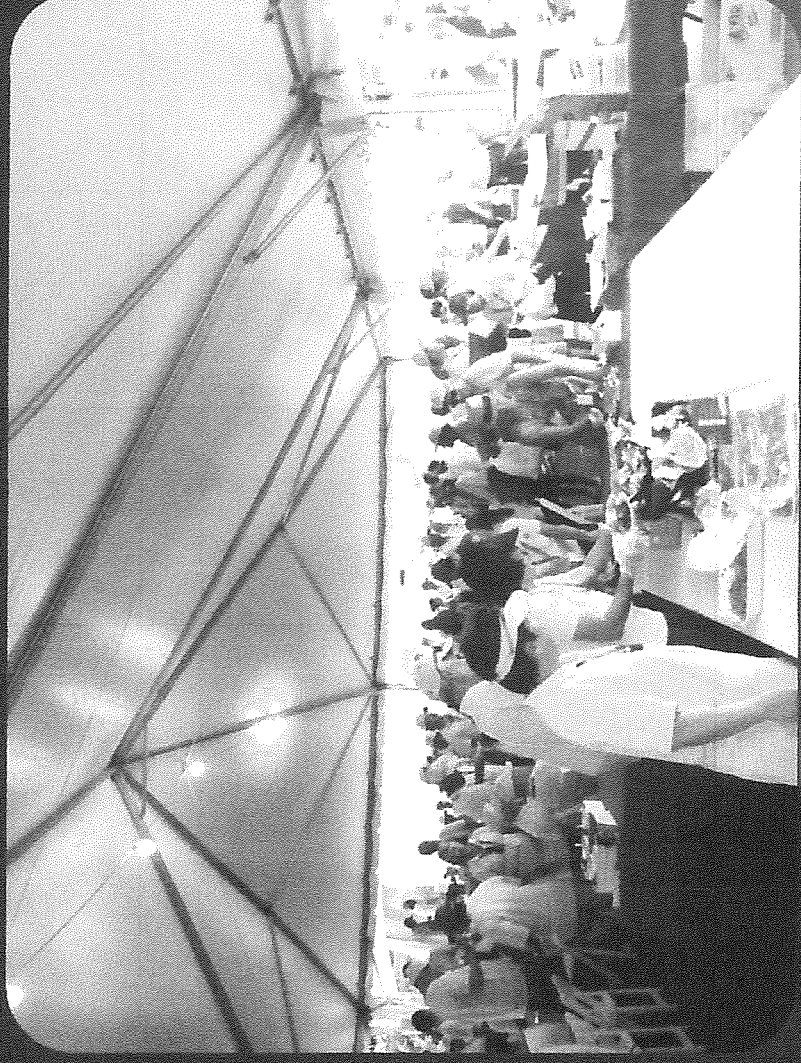

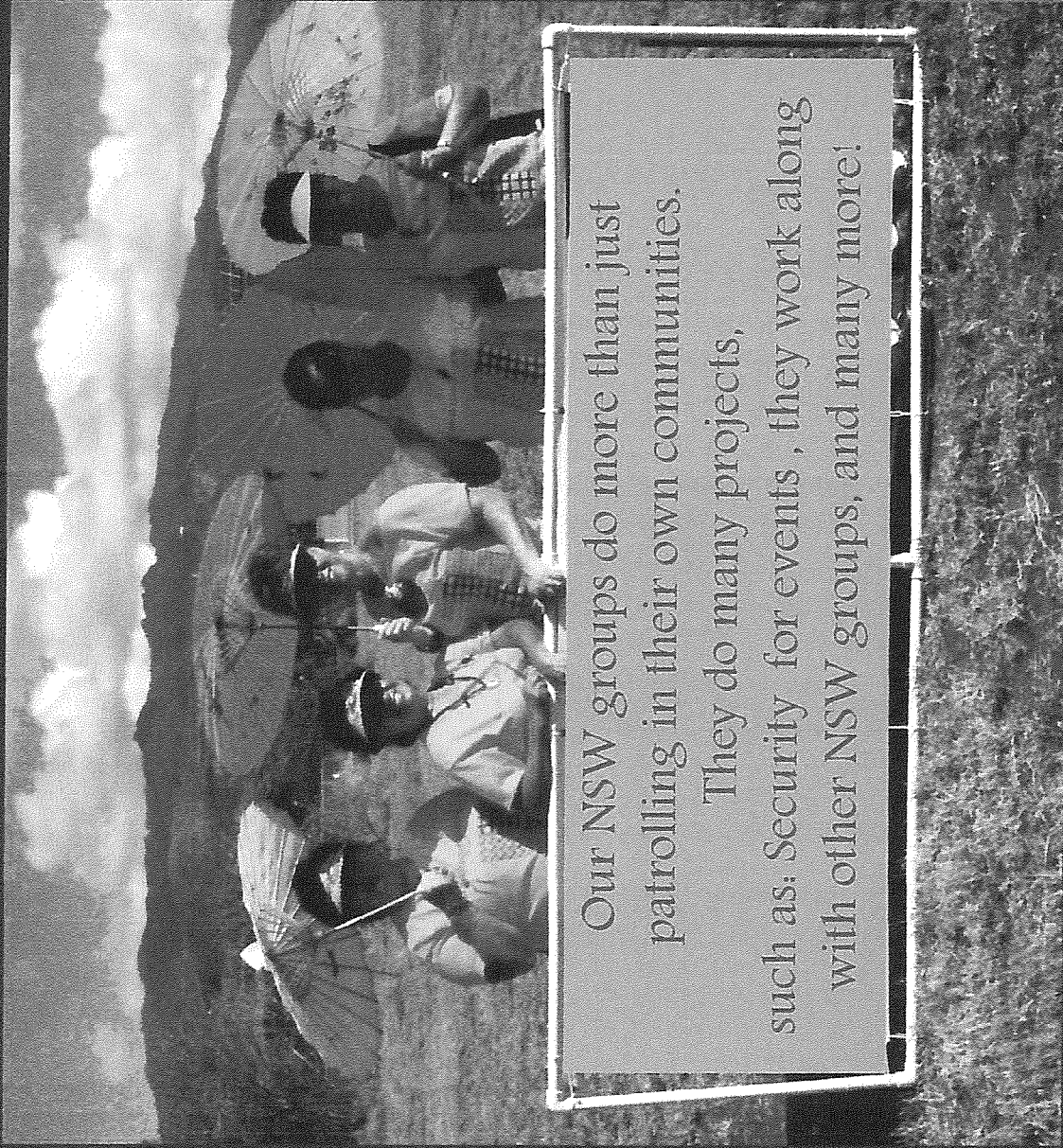

Our NSW groups do more than just patrolling in their own communities. They do many projects, such as: Security for events , they work along with other NSW groups, and many more!

Lets Keep
SUPPORTING
the
SLOW DOWN
CAMPAIGN's
with our
HPD Officers





Kanehili Community NSW would like to say

▣ MAHALO! For keeping our community
“DRUG FREE”

[MAY 2015

KA LAULIMA HO'OMALU
(PROTECTING CORPORATION)

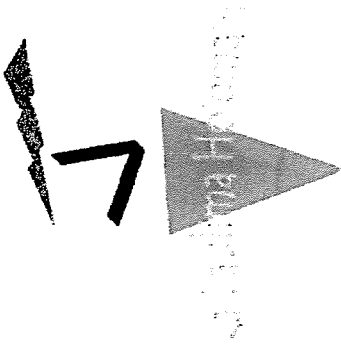

SCHEDULE OF PATROLS

- **Date: May 8, 2015** NSW Patrol is at

1 AM. Meet at Hawaii Maoli Parking lot at 12:45 AM Leave at 1 AM to Kapolei Middle School, park on Kama'aha Ave. 30 min. in Kapolei Middle School. Come back to Kanehili and finish patrolling.

- **Date: May 19, 2015** NSW patrol is

at 8:30 PM Meet at Hawaii Maoli parking lot at 8:10 PM Leave to Malanai Ike at 8:20 PM 9:15 PM leave Malanai Ike and head out to Kapolei Town (Safeway to Longs Drug)

- **Date: May 21, 2015** NSW Patrol

with Officer Tanya Fiaseu in Kanehili Community at 7 PM Meet at Hawaii Maoli Parking lot at 6:45 PM

SUN	MON	TUE	WED	THU	FRI	SAT
					1	2
					8	9
		5 Dinner with Chief Kealohilani 6PM	6	7	14	15
					21	22
					28	29
					25	26
					18	19
					24	25
					31	

KA LAULIMA HO'OMALU

For More Information: Contact
Captain Ruth Kepo'o
(808) 343-0180 or email
kanehilinsw@gmail.com

[JUNE 2015

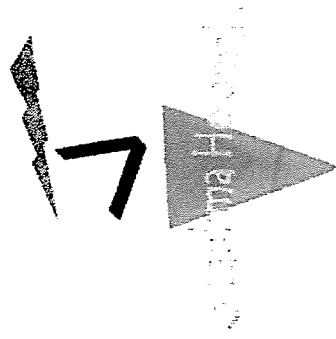

SCHEDULE OF PATROLS

K A L A U L I M A H O ' O M A L U

- Date: June 10, 2015 NSW Patrol is at 6 PM at Kapolei Middle School. For the Po'okela Awards Pick up is at 5:50 PM
- Date: June 10, 2015 NSW Patrol is at 7 PM in Kaupe'a Homestead. Walk over from the Middle School.
- Date: June 12, 2015 NSW Patrol is at 1 AM. Kaupea Homestead on Kama'aha St. and Kanehii Homestead. Pick up is at 12:45 AM.
- Date: June 16, 2015 Action Plan Meeting at 11 AM at Kapolei High School (Staff Lounge)
- Date: June 16, 2015 NSW Patrol is 8:30 PM Pick up is at 8:10 PM leave to Malanai and head out to Kapolei Town (Bus Stop)
- Date: June 18, 2015 NSW Patrol with Officer Tanya Fiaseu in Kanehili Homestead at 7 PM Meet at 6:45 PM
- Date: June 19, 2015 EOPMK Drug Free Coalition Meeting at 12 PM at Kapolei High School (Staff Lounge)
- Date: June 23, 2015 NSW Patrol is at 9 PM in Malu'ohai Homestead. Pick up is at 8:45 PM

SUN	MON	TUE	WED	THU	FRI	SAT
	1	2	3	4	5	6
7	8	9	10	11	12	13
14	15	16	17	18	19	20
21	22	23	24	25	26	27
28	29	30				

K A L A U L I M A H O ' O M A L U

For More Information:
Contact Captain Ruth Kepe'o
(808) 343-0180 or email
kanehilinsw@gmail.com

JULY 2015

K A L A U L I M A H O ' O M A L U (P R O T E C T I N G C O R P O R A T I O N)

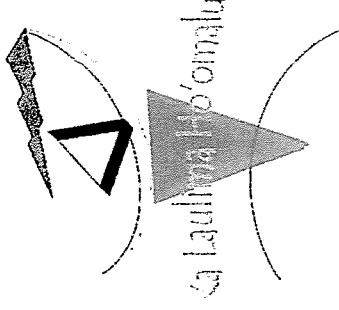

SCHEDULE FOR NSW PATROLS

- ◆ Date: **July 1, 2015** meeting with DHHL Deputy William Aila (Law Enforcement) at DHHL at 8:30 AM
- ◆ Date: **July 8, 2015** NSW Patrol with Captain Nathan in Kaupea at 7 PM
- ◆ Date: **July 16, 2015** NSW Patrol with Captain Ruth in Kanehili at 7 PM Meet at 6:45 PM (Kipuka) <Hawaii Maoli>
- ◆ Date: **July 21, 2015** NSW Patrol with Captain Lydia in Malanai at 8:30 PM Pick up is at 8:10 PM leave to **Malanai** and head out to **Kapolei Town** (Bus Stop) after Malanai
- ◆ Date: **July 24, 2015** EOPMK Drug Free Coalition Meeting at 12 PM at **Kapolei High School** (Staff Lounge)
- ◆ Date: **July 28, 2015** NSW Patrol with Captain Home in Malu'ohai at 9 PM

SUN	MON	TUE	WED	THU	FRI	SAT
			1	2	3	4
5	6	7	8	9	10	11
12	13	14	15	16	17	18
19	20	21	22	23	24	25
26	27	28	29	30	31	

For More Information: Contact Captain Ruth Kepo'o
(808) 343-0180 or email kanehilinsw@gmail.com

[AUGUST 2015

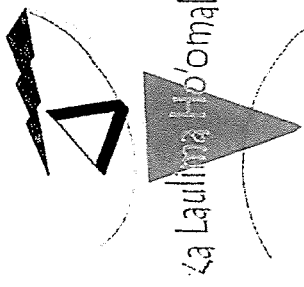

K A L A U L I M A H O ' O M A L U (P R O T E C T I N G C O R P O R A T I O N)

- ♦ Date: **Aug. 4, 2015 National Night Out** Target Store (Kapolei) at 4:30 PM (NSW Award Night)
- ♦ Date: **Aug. 5, 2015 Grant Writing Workshop (FREE)** KROC Center at 9-12 noon Given by Hi'ilei Aloha LLC
- ♦ Date: **Aug. 12, 2015 NSW Patrol** with Captain Nathan in Kaupea at 7 PM
- ♦ Date: **Aug 15, 2015 Entrepreneurs Business Planning Class (FREE)** UH Oahu at 9 AM-1 PM Given by OHA
- ♦ Date: **Aug. 20, 2015 NSW Patrol** with Captain Ruth Kepo'o in Kanehili at 7 PM meet at 6:45 PM (Kipuka) <Hawaii Maoli>
- ♦ Date: **Aug. 21, 2015 EOPMK Coalition (Drug Free)** Meeting at 12 PM at **Kapolei High School (Staff Lounge)**
- ♦ Date: **Aug. 25, 2015 NSW Patrol** with Captain Home in Malu'ohai at 9 PM
- ♦ Date: **Aug. 26-28 Project Planning and Development** Workshop (FREE) three day training 9 AM—4 PM DHHL (Hale Pono'i) {1 808 485-8182} register

SUN	MON	TUE	WED	THU	FRI	SAT
						1
2	3	4	5	6	7	8
9	10	11	12	13	14	15
16	17	18	19	20	21	22
23	24	25	26	27	28	29
30	31					

For More Information: Contact Captain Ruth Kepo'o
(808) 343-0180 or email kanehilinsw@gmail.com

SEPTEMBER 2015

K A L A U L I M A H O ' O M A L U (P R O T E C T I N G C O R P O R A T I O N)

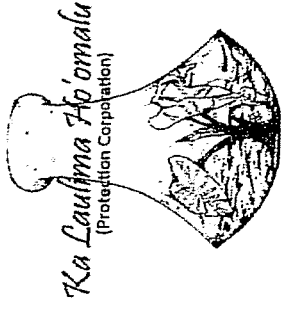

- ◆ **Date: Sept. 2, 3, 4, 8, 9 2015** NSW Patrol with Captain Ruth at the Hula Mound (Kapolei) and Kinoiki St.
- ◆ **Date: Sept. Mornings from 7-7:45 AM** (Kaupe'a/KHS)
- ◆ **Date: Sept. 9, 2015** NSW Patrol with Captain Nathan in Kaupea at 7 PM
- ◆ **Date: Sept. 11, 2015** NSW Patrol with Captain Kepo'o from 11:45 PM on Kama'aha St. & Kinoiki St.
- ◆ **Date: Sept. 17, 2015** EOPMK Coalition (Drug Free) Family Community meeting from 6-8 PM at Kapolei Middle School
- ◆ **Date: Sept. 17, 2015** NSW Patrol with Officer Gomes & Captain Ruth Kepo'o at 7 PM (Kipuka Center) <Hawaii Maoli

SUN	MON	TUE	WED	THU	FRI	SAT
		1	2	3	4	5
6	7	8	9	10	11	12
13	14	15	16	17	18	19
20	21	22	23	24	25	26
27	28	29	30			

For More Information: Contact Captain Ruth Kepo'o
(808) 343-0180 or email: kanehilinsw@gmail.com

[OCTOBER 2015



K A L A U L I M A H O ' O M A L U (P R O T E C T I N G C O R P O R A T I O N)

- ◆ Date: **Oct. 2, 9, 2015** NSW Patrol with Captain Ruth at the **Hula Mound** (Kapolei) and Kinoiki St.
- ◆ Date: **Oct. 5, 2015** NSW Patrol with Officer Gomes & Captain Charlene (**Ho'olimalima**) in Malu'ohai at 7 PM
- ◆ Date: **Oct. Mornings from 7-7:45 AM** (Kaupe'a/KHS)
- ◆ Date: **Oct. 14, 2015** NSW Patrol with Officer Gomes & Captain Nathan in **Kaupea** at 7 PM
- ◆ Date: **Oct. 15, 2015** NSW Patrol with Officer Gomes & Captain Ruth Kepo'o at 7 PM (Kipuka Center)
- ◆ Date: **Oct. 17, 2015** EOPMK Coalition (Drug Free) **Community Clean-Up** in Kapolei, Kanehili & Kaupe'a
- ◆ Date: **Oct. 23, 2015** NSW Patrol with Kanehili & Kaupe'a on **Farrington & Kealanani Ave.** at 9 PM
- ◆ Date: **Oct. 24, 2015** **Clean-Up Project Ewa Mahiko Park** 91-1205 Renton Rd. from 8am-12 noon with Officer Gordon Gomes
- ◆ Date: **Oct. 26, 2015** NSW Patrol with Captain Lenny in **Paeko Gardens** at 8 PM
- ◆ Date: **Oct. 30, 2015** NSW Patrol with Kanehili & Kaupe'a on **Kama'aha Ave. & Kaiuu Ave.** at 10 PM

SUN	MON	TUE	WED	THU	FRI	SAT
				1	2	3
4	5	6	7	8	9	10
11	12 Holiday	13	14	15	16	17
18	19	20	21	22	23	24
25	26	27	28	29	30	31

BE SAFE ON
HALLOWEEN
NIGHT

For More Information: Contact Ruth Kepo'o
(808) 343-0180 or email us at kanehilinsw@gmail.com

NOVEMBER 2015

K A L A U L I M A H O ' O M A L U
(P R O T E C T I N G C O R P O R A T I O N)

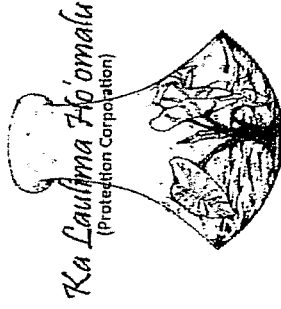

- ◆ **Date: Nov. 8, 2015** NSW doing parking at KHS (EK Fernandez Carnival 4-7 PM)
- ◆ **Date: Nov. 10, 2015** NSW Patrol with Officer Gomes & Captain Nathan in **Kaupea** at 7 PM
- ◆ **Date: Nov. 13, 2015** looking for NSW volunteers to patrol at KMS from 5:30 (1 hour) for their Fall Festival **KMS**
- ◆ **Date: Nov. 19, 2015** NSW Patrol with Officer Gomes & Captain Ruth Kepo'o at 7 PM (Kipuka Center)
- ◆ **Date: Nov. 20, 2015** NSW Patrol at the Kapolei Malls at 7 PM
- ◆ **Date: Nov. 20, 2015** EOPMK (Coalition Drug-Free) meeting is at KHS (staff room) at 12 noon
- ◆ **Date: Kaupea's** morning patrols from 7-8 am on Kama'aha Ave.

SUN	MON	TUE	WED	THU	FRI	SAT
1	2	3	4	5	6	7
8	9	10	11	12	13	14
		Kaupea		Kaupea	KMS Fall Fest	
15	16	17	18	19	20	21
	Kaupea		Kaupea		Kaupea	
22	23	24	25	26	27	28
		Kaupea				
29	30					



For More Information: Contact Ruth Kepo'o (808) 343-0180 or email us at kanchilmsw@gmail.com

DECEMBER 2015

K A L A U L I M A H O ' O M A L U
(PROTECTING CORPORATION)

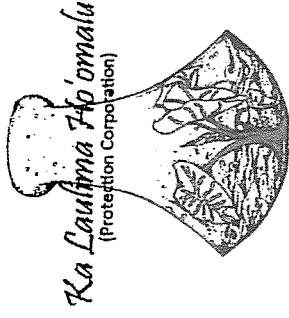

Happy Holiday's

Break

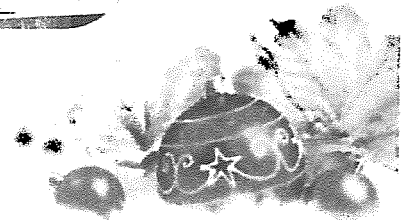

SUN	MON	TUE	WED	THU	FRI	SAT
					1	2
3	4	5	6	7	8	9
10	11	12	13	14	15	16
17	18	19	20	21	22	23
24	25	26	27	28	29	30
31						

For More Information: Contact Ruth Kepe'o
(808) 343-0180 or email us at kanehlmsw@gmail.com