

House District 27
Senate District 13

THE TWENTY-EIGHTH LEGISLATURE
APPLICATION FOR GRANTS
CHAPTER 42F, HAWAII REVISED STATUTES

Log No:

For Legislature's Use Only

Type of Grant Request:

GRANT REQUEST - OPERATING

GRANT REQUEST - CAPITAL

"Grant" means an award of state funds by the legislature, by an appropriation to a specified recipient, to support the activities of the recipient and permit the community to benefit from those activities.

"Recipient" means any organization or person receiving a grant.

STATE DEPARTMENT OR AGENCY RELATED TO THIS REQUEST (LEAVE BLANK IF UNKNOWN):

DEPARTMENT OF HUMAN SERVICES

STATE PROGRAM I.D. NO. (LEAVE BLANK IF UNKNOWN): _____

1. APPLICANT INFORMATION:

Legal Name of Requesting Organization or Individual:
The Children's Alliance of Hawai'i

Dbas:

Street Address: 200 North Vineyard Blvd, Suite 410
Honolulu, HI 96817

Mailing Address: same as above

2. CONTACT PERSON FOR MATTERS INVOLVING THIS APPLICATION:

Name C. KENT COARSEY

Title President/Executive Director

Phone # (808) 599-2955 ext. 215

Fax # (808) 599-5909

E-mail kcoarsey@childrensalliancehawaii.org

3. TYPE OF BUSINESS ENTITY:

- NON PROFIT CORPORATION INCORPORATED IN HAWAII
- FOR PROFIT CORPORATION INCORPORATED IN HAWAII
- LIMITED LIABILITY COMPANY
- OTHER
- SOLE PROPRIETORSHIP/INDIVIDUAL

6. DESCRIPTIVE TITLE OF APPLICANT'S REQUEST:

PROGRAMS AND SERVICES FOR CHILDREN AND YOUTH WHO HAVE BEEN SEXUALLY ABUSED.

4. FEDERAL TAX ID #: _____
5. STATE TAX ID #: _____

7. AMOUNT OF STATE FUNDS REQUESTED:

FISCAL YEAR 2016: \$ \$224,626

8. STATUS OF SERVICE DESCRIBED IN THIS REQUEST:

- NEW SERVICE (PRESENTLY DOES NOT EXIST)
- EXISTING SERVICE (PRESENTLY IN OPERATION)

SPECIFY THE AMOUNT BY SOURCES OF FUNDS AVAILABLE AT THE TIME OF THIS REQUEST:

STATE \$ 0.00
FEDERAL \$ 0.00
COUNTY \$ \$144,766
PRIVATE/OTHER \$ 50,000

AUTHORIZED SIGNATURE

C. KENT COARSEY, PRESIDENT/EXECUTIVE DIRECTOR
NAME & TITLE

1/29/15
DATE SIGNED

 **RECEIVED**
1-30-15 ✓

Application for Grants and Subsidies

I. Background and Summary

1. Description of The Children's Alliance of Hawaii, Inc.

The mission of The Children's Alliance of Hawaii, Inc. (CAH), a 501(c)(3) corporation, is to provide care and support for sexually abused children, offering hope for the future. For the past 28 years CAH has been an integral agency in Hawaii's service delivery system for children and youth who have been sexually abused, providing a continuum of essential long-term supportive services which are uniquely designed to meet the their developmental needs, positively impact their ability to heal from their trauma and mitigate at-risk behaviors commonly exhibited by victims of sex abuse. Our evidence-based, therapeutic programs rebuild their ability to trust, increase self-confidence and self-esteem, and enable them to develop skill sets that are essential for their positive transition into adulthood. CAH serves over 350 children who have been sexually abused each year.

Established in 1987 by the Rotary Club of Honolulu, CAH (formerly Friends of the Children's Justice Center of Oahu) served as the nonprofit fiscal and support partner to the State Judiciary's Children's Justice Center of Oahu (CJC). In 2003, CAH expanded its services to include programs that directly impacted the healing process experienced by children who have been sexually abused . In 2010, the formal partnership between CJC and CAH was terminated and CAH continues its direct intervention programs until today.

Today, The Children's Alliance of Hawaii, Inc. continues to provide supportive services and programs to assist sexually abused children in their healing process, guiding them toward a successful transition to adulthood. These programs include:

- **Enhancements** is a program designed to enhance the lives of children, adolescents and their siblings through financial assistance for goods and services that will contribute to their healing process. The program focuses on the child's individual needs, and offers support for school related expenses, sports, hobbies, transition into adulthood expenses, health related costs, and basic needs. The monetary help provided through Enhancements is intended to enhance the child's ability to regain a sense of normalcy and increase their self-esteem and self-confidence. Goods and services include items such as clothing, prom attire, orthodontic dental care, computers for school, uniforms, sports registration fees, etc. Funds are provided by the Theresa F. Hughes Trust, Victoria S. and Bradley L. Geist Foundation, and other private foundations, corporations and individual contributions. Pro bono services are provided when available by community volunteer professionals. Special projects, such as CAH's Christmas Angel Project and Back to School Project, are coordinated to provide holiday gifts and school supplies for these children and youth.

- **HEART (Healing Emotions with Art and Recreation Together)** are gender specific, year-long program for sexually abused children and adolescents (9-18). HEART work in small, supportive groups where members learn how to identify their feelings, come to understand that they are not alone in their struggles, and develop skills in supporting one another. HEART aims to increase children's self-esteem and their ability to express their feelings and emotions in a safe environment among peers who also have been sexually abused. HEART utilizes mediums that youth can easily relate to such as art, music, dance, yoga, horseback riding, outdoor activities, cultural activities, and team and trust building activities. All components are designed to address the social and emotional needs of children who have been sexually abused, and are based on a variety of therapeutic modalities, theoretical orientations and evidenced-based best practices. HEART is not a substitute for therapy but is considered an adjunct to individual and/or traditional group therapy.
- **Ho'omaka** is a mentoring program designed to help struggling children and adolescents who have been sexually abused. The program is based on resiliency theory and uses mentoring practices to assist children in developing safe and trusting relationships with adult mentors. In a one-on-one relationship, children develop skills in goal-setting, problem-solving, healthy relationship building, independent living, and conflict resolution. Ho'omaka focuses on increasing children's resiliency, self-efficacy and self-esteem, as well as increasing skills for avoiding risky behaviors.
- **Strengthening Parents** is a program that assists parents of children who have been sexually abused to enhance communication skills and gain insights into the multiple and complex issues of child sexual abuse and its impact on family members. The program is a parent support group which enables parents to manage their own feelings about sexual abuse and to increase their parenting skills to strengthen their families.
- **Pinao** is a weekly program for youth who have been sexually abused (13-21) utilizing trauma-informed care practices. The program is designed to develop and increase skills for problem solving, goal setting, conflict resolution, independent living and support for building individual strengths and resiliency that is necessary in adulthood.
- **Youth Advisory Board** meets monthly and all youth clients over the age of 13 and participating in Ho'omaka, HEART, or Pinao are invited to join. Youth can provide input, ideas, and suggestions, to be a catalyst for change. Their opinions and suggestions are important for the development and design of future programs. Feedback from each youth board member is carefully taken into consideration and discussed. Youth board members develop skills they can use throughout life such as skills in decision making, leadership, teamwork, communication, practice with advocacy, and making a difference within the agency.

2. Goals And Objectives Related To The Request

Goal 1: To increase levels of self-esteem, self-efficacy and enhance the ability to express emotions among sexually abused children and youth through the use of mentoring and group social and recreational activities.

Objective 1: To provide therapeutic, recreation-based group programs for 32 sexually abused children.

Objective 2: To conduct 6, 8-week specialized activity sessions for sexually abused children.

Goal 2: To strengthen the resiliency of sexually abused children so they may make informed and healthy decisions for successful transition into adulthood.

Objective 1: To provide individual mentoring and teaming services to 16 children and youth.

Objective 2: To provide weekly one-on-one mentoring sessions to each youth, focusing on building healthy relationships, building on personal strengths and interests, identifying personal educational goals and formulating strategic plans.

Goal 3: To meet the immediate and long-term individual needs of sexually abused children and youth on Oahu and Kauai to enhance their sense of normalcy and increase their self worth.

Objective 1: To provide verifiably needed goods and services or holiday gifts to 350 sexually abused children.

Goal 4: To assist custodial parents and caregivers of sexually abused children in building and maintaining positive, protective relationships with their children.

Objective 1: To convene and facilitate 20 parent/caregiver support group sessions.

Objective 2: To increase positive parenting skills of 10 parent/caregivers of sexually abused children.

Goal 5: To engage the youth in learning new life skills and learning positive ways of communicating with one another.

Objective 1: To conduct 20 Pinao life-skills class sessions for youth.

Objective 2: To increase knowledge in life skills and increase the skills for transition into adulthood.

Goal 6: To increase leadership skills and self-esteem of 8 sexually abused youth through the development of a program Youth Advisory Board.

Objective 1: To recruit and train 8 sexually abused youth in leadership and planning skills

Objective 2: To convene and facilitate 12 Youth Advisory Board sessions.

Objective 3: To facilitate 1 youth-guided community service project.

3. Public Purpose And Need To Be Served

Child sexual abuse is a prevalent form of child maltreatment. Children and adolescents, regardless of their race, culture, or economic status, appear to be at approximately equal risk for sexual victimization (American Psychological Association, 2013). Of all sexual assault victimizations reported to law enforcement agencies, 67 percent of victims were under 18 years of age, 20 percent were between the ages of 12 – 17; 14 percent were 5 years and younger. (Snyder 2000). According to the National Center for Victims of Crime, "1 in 5 girls and 1 in 20 boys is a victim of child sexual abuse" (<http://www.victimsofcrime.org>). Twenty-eight percent (28%) to 33% of women and 12% to 18% of men were victims of childhood or adolescent sexual abuse (Roland, 2002, as cited in Long, Burnett, & Thomas, 2006). Nearly 7 in 10 women in state prisons were victims of physical or sexual abuse before the age of 18. (Women Offenders, Bureau of Justice Statistics, US Department of Justice, December 1999). Thirty-eight percent (38%) of females and 8% of male juvenile offenders in the State of Hawaii had records of sexual abuse (The Female Juvenile Offender in Hawaii: Understanding Gender Differences in Arrests, Adjudications, and Social Characteristics of Juvenile Offenders, Research and Statistics Branch, Crime Prevention and Justice Assistance Division, State of Hawaii Department of the Attorney General, May 2006).

Childhood sexual abuse cases include those cases in which children were criminal sexually assaulted by a family member, friend or stranger; as well as, Child Welfare Services civil abuse cases within the family that may or may not have the level evidence necessary to charge a perpetrator with a crime. On Oahu, the Honolulu Prosecuting Attorney's Office recorded 371 child victims of sexual assault between January 2008 and December 2012, or approximately 74 children per year. Of these children, 334 were girls and 37 were boys. During the five-year-period of January 2008 through December 2012, there were 266 sexual abuse cases confirmed on Oahu by the Hawaii Department of Human Services, or approximately 53 per year. (DHS/CWS). Unfortunately, statistical data of sexual abuse incidents are usually inaccurate estimates due to underreporting (Rutter, M. and Taylor, E., 2002). Sexual abuse is underreported for various reasons: 1) children often do not disclose the sexual abuse to others. It is estimated that between 30 and 90 percent of all victims never tell that they have been sexually abused; 2) feelings of shame, guilt and responsibility by the child victim; 3) public negative stereotypes; 4) fear of retribution, retaliation and being blamed for any potential resulting family strife and separation; and 5) lack of services and/or accessibility to services (Bradley, A. and Wood, J., 1996, Forward, S., 1989, Child Sex Abuse in Hawaii, 2008).

A realistic estimate is that **one out of three females and one out of five males** have been victims of sexual abuse in the United States before the age of 18 years (*Dominguez, Nelke, & Perry, 2002*). Child sex abuse occurs across all ethnic and socioeconomic groups, and causes significant trauma which may result in behavioral, social, cognitive, emotional and physical problems (*Dominguez, Nelke, & Perry 2002*). Child sexual abuse causes trauma which may result in behavioral, social, cognitive, emotional and physical problems (*Dominguez, Nelke, & Perry 2002*). Children who have been sexually abused and do not receive the necessary treatment and ongoing services can suffer a range of psychological and behavioral problems, from mild to severe, in both the short and long term. These problems typically include depression, anxiety, guilt, fear, sexual dysfunction, withdrawal, and acting out. The ill effects of child sexual abuse are wide ranging. There is no one set of symptoms or outcomes that victims experience. Some children may relate little or no psychological distress from the abuse, but often these children are either afraid to express their true emotions or are denying their feelings as a coping mechanism. These children are at increased risk for serious and sometimes life-threatening social problems, including early pregnancy, substance abuse, homelessness, low educational achievement, mental health disorders, unemployment, self-harm, suicide, and criminal activities (*Molnar, Buka, & Kessler, 2001; Noll, Trickett, & Putnam, 2003; Day, Thurlow, & Woolliscroft, 2003*). The Children's Alliance of Hawai'i has developed unique programs (Enhancements, HEART, Ho'omaka, Pinao and Parent Strengthening) to assist children, youth and their families in their healing process, strengthen their resiliency and to help combat the above social problems.

CAH's programs assist sexually abused children and youth in enhancing their self esteem and ability to thrive through a Positive Youth Development approach. These programs are designed according to best practices in positive youth development and research on resiliency theory. Research suggests that Positive Youth Development programs have many positive impacts on youth, including reducing risky behaviors (such as promiscuity, substance use and abuse, truancy, dropping out of school, etc.) and increasing protective factors (such as feelings of community connectedness, high self-esteem, social competency skills, and having goals and plans for the future). In addition, creating opportunities for youth leadership is an important part of the youth development process. Organized activities, such as a youth advisory committee, give youth the opportunity to represent their peers' interests, build life skills, and gain a sense of empowerment that confirms their potential to positively guide others and influence opinion and behavior.

Research on Resiliency Theory also shows that youth who have a consistent, supportive mentor in their life are more resilient and do better at developing healthy relationships, making healthy life and career choices, and attaining independence. Finally, research also shows that children are better able to thrive when they have access to basic health, educational, recreational programs and activities.

Research also demonstrates that one of the key factors in the ability of sexually abused children to thrive after their trauma is supportive family or caregivers. Parents of child sex assault victims need to understand the dynamics of child sex abuse, manage their own feelings about the incident(s) and maintain open communication with their child to enable the child to heal from their trauma in a safe, nurturing environment.

4. Target Population To Be Served

The target population to be served through this project is sexually abused children, their siblings, and their families.

Specifically, CAH's Enhancements program serves children have been abused sexually, physically, and/or emotionally, as well as children of neglect. The program also serves eligible siblings (those who have either witnessed the abuse or resided in the home while abuse occurred), ages 6 months old through 18 years old living on the islands of Oahu and Kauai. Also included are youth up to 21 years old who are in foster care and are still in high school. These children are referred for Enhancements support by nonprofit social service agencies and government agencies, such as Department of Human Services, the City and County Prosecutor's office, Sex Abuse Treatment Center, or Hale O'pio on Oahu and Kauai.

CAH's HEART program serves sexually abused children, ages 9 years old to 18 years old, and the Ho'omaka mentoring program serves sexually abused youth, ages 9 years old to 21 years old, on Oahu. The Pinao program is also on Oahu only and serves sexually abused children, ages 13 years old to 21 years old. The children and youth served through these three programs live in foster care settings or with a protective parent or primary caregiver. The Parent Strengthening program serves custodial parents and caregivers of sexually abused children in the Pinao, HEART, and Ho'omaka programs. All youth clients over the age of 13 and participating in Ho'omaka, HEART, or Pinao are invited to join the Youth Advisory Board.

Children and families come from all ethnic and socioeconomic backgrounds. Forty-six percent (46%) of children served are ethnically part-Hawaiian. Over 90% of children reside in households whose incomes are at or below the Federal poverty guidelines. The eligibility requirement for services is that a child has been sexually abused and/or is a sibling of a sexual abuse victim living in the home, and/or is currently in foster care or other DHS placement.

5. Geographic coverage:

The Children's Alliance of Hawaii, Inc. serves the islands of Oahu (all programs) and Kauai (Enhancements only).

II. Service Summary and Outcomes

1. Scope of Work, Tasks and Responsibilities & Project Annual Timeline

The following service outcomes will be met through this proposal:

- a) 80% of participants in CAH's program will report increased self-efficacy.
- b) 85% of participants in CAH's HEART, and Ho'omaka programs will increase pro-social behaviors and social competency skills.
- c) 90% of participants in CAH's HEART, and Ho'omaka programs will increase self-esteem and self-image.
- d) 90% of participants in CAH's Enhancement program will receive requested goods and services.
- e) 80% of participants in CAH's Strengthening Parents program will report an increase in their communication skills with their child.
- f) 80% of participants in CAH's Strengthening Parents program will report an increase in their ability to support their child's healing.
- g) 95% of participants in CAH's Pinao program will report increased knowledge in life skills.
- h) 80% of participants in CAH's Pinao program will report increased increase of skills for transition into adulthood.
- i) 80% of participants in CAH's Youth Advisory Board will report an increase in feeling a sense of empowerment.
- j) 75% of participants in CAH's Youth Advisory Board will demonstrate leadership skills.

The following tasks will be completed during the project year:

<u>Time Period</u>	<u>Project Activity</u>
Quarter 1	a. Plan, coordinate and conduct one 8-week social recreation activities component (e.g. spoken word, Hawaiian cultural activities, yoga or creative expression activity, etc.)
	b. Conduct client assessments, develop service plans and administer evaluation instruments to establish baseline data.
	c. Conduct structured reflection sessions with clients.
	d. Conduct a minimum of 6 one-hour individual sessions to set personal goals, assess progress and review service plans.
	e. Implement evidence-based curricula on goal setting as well as teen pregnancy and sexually transmitted infections prevention.
	f. Receive and process requests for enhancements goods and services.

	g. Facilitate 5 parent support groups.
	h. Conduct 10 Pinao life-skills class sessions.
	i. Facilitate 3 Youth Advisory Board meetings.
	j. Prepare and submit required reports.
<u>Time Period</u>	<u>Project Activity</u>
Quarter 2	a. Plan, coordinate and conduct two 8-week social recreation activities components (e.g. spoken word, Hawaiian cultural activities, yoga or creative expression activity, etc.)
	b. Conduct client assessments and develop service plans.
	c. Conduct structured reflection sessions with clients.
	d. Conduct a minimum of 6 one-hour individual sessions to set personal goals, assess progress and review service plans.
	e. Implement evidence-based curricula on goal setting and strategic future planning.
	f. Receive and process requests for enhancements goods and services.
	g. Facilitate 4 parent support groups.
	h. Conduct 10 Pinao life-skills class sessions.
	i. Administer evaluation tools to monitor program impact on clients.
	j. Facilitate 3 Youth Advisory Board meetings and conduct one youth-led community service project.
	k. Prepare and submit required reports.
<u>Time Period</u>	<u>Project Activity</u>
Quarter 3	a. Plan, coordinate and conduct two 8-week social recreation activities components (e.g. spoken word, Hawaiian cultural activities, yoga or creative expression activity, etc.)
	b. Conduct client assessments and develop service plans.
	c. Conduct structured reflection sessions with clients.
	d. Conduct a minimum of 6 one-hour individual sessions to set

	personal goals, assess progress and review service plans.
	e. Implement evidence-based curricula on goal setting and strategic future planning.
	f. Receive and process requests for enhancements goods and services.
	g. Facilitate 5 parent support groups.
	h. Conduct 10 Pinao life-skills class sessions.
	i. Administer evaluation tools to monitor program impact on clients.
	j. Facilitate 3 Youth Advisory Board meetings.
	k. Prepare and submit required reports.
<u>Time Period</u>	<u>Project Activity</u>
Quarter 4	a. Plan, coordinate and conduct one 8-week social recreation activities component (e.g. spoken word, Hawaiian cultural activities, yoga or creative expression activity, etc.)
	b. Conduct client assessments and develop service plans.
	c. Conduct structured reflection sessions with clients.
	d. Conduct a minimum of 6 one-hour individual sessions to set personal goals, assess progress and review service plans.
	e. Implement evidence-based curricula on goal setting and strategic future planning.
	f. Receive and process requests for enhancements goods and services.
	g. Facilitate 4 parent support groups.
	h. Conduct 10 Pinao life-skills class sessions.
	i. Administer evaluation tools to monitor program impact on clients.
	j. Facilitate 3 Youth Advisory Board meetings.
	k. Prepare and submit required final reports to contracting agency.

3. Quality Assurance and Evaluation

Each child, family, and/or group receiving services completes a thorough intake and assessment process, as well as develop individual service plans to include goals and objectives. Individual, family and group charts are be maintained and regularly updated. Client chart review is used to maintain compliance to agency and best practices standards, to ensure program goals and objectives are being met, and to contribute to the development of staff skills and professionalism. Intake forms collect individual and family demographic data, as well as a sexual behavior checklist to identify *at risk* youth. Pertinent family history and resource information is gathered to identify those individuals and families most in need of services such as assistance with transportation, and to identify any potential blockages to full participation in program services.

Assessments are completed by individual program specialists and graduate student interns under the supervision of the Executive Vice-President/Director of Programs, with regular individual and group supervision and case review. As a result of a comprehensive assessment, thorough and relevant service plans are developed to meet the individual, family and group goals and objectives. As with the assessment process, service plans are reviewed and adjusted on a regular basis to meet changing needs, issues and developments which naturally occur with children and families. On a quarterly basis, client charts are reviewed for compliance in accordance with case management standards.

Every six months CAH administers at HEART internally developed questionnaires to assess the increase in the client's ability to label and express feelings. CAH believes in empowering children and youth who have been sexually abused by encouraging them to voice their input and suggestions for continual program improvement of our programs. Once per quarter, CAH will facilitate input and evaluation meetings with Pinao participants to guide the program. Pinao program topic areas and implementation may be adjusted, based on client feedback. In addition, CAH administers a participant satisfaction survey for youth participating in Ho'omaka at termination. This tool is a Likert scale that assesses the youth experience with their mentor and the skills they learned throughout the program.

4. Measures of Effectiveness

The following instruments are used at the start (to set a base-line), middle (to gauge areas in need of adjustment), and post program (to the evaluate changes self-efficacy and self-esteem.

GSE – The General Self-Efficacy Scale

This is a revised and adapted GSE from Matthias Jerusalem & Ralf Schwazer GSE. The scale is designed for adolescent population and can be self-administered or proctored (verbally given). It has a final composite score of 40. Higher scores above baseline

measures indicate stronger feelings of self-efficacy. The instrument will be used to gauge general movement in self-efficacy, and to assist program development and adjustment on a quarterly basis to ensure progress. All participants of the HEART, and Ho`omaka programs will complete the scale at time of intake and approximately every 16 weeks thereafter. It is suitable as an indicator of quality of life at any point in time (indicated by raise or fall in composite score). Because the original measure did not tap specific behavior change, it has been adapted for CAH to cover particular benchmarks for our population served (navigating health, relationships and behaviors), and is meant to be a general measure of those benchmarks. The instrument will be used as a pre, middle and post evaluative tool to gauge general movement in self efficacy, and to assist program development and adjustment on a quarterly basis to ensure progress.

RSE - Rosenberg Self Esteem Scale

This is a self-report survey with scores ranging from 0-30. Higher scores indicate higher self-esteem, and lower scores indicate lower self-esteem. There are no distinct ranges, and scores between 15 and 25 suggest a normal level of self-esteem. Scores below 15 suggest low self-esteem. The scale includes 10 items scored from strongly agree to strongly disagree. This instrument will be used to gauge general movement in self-esteem, and to assist program development and adjustment on a quarterly basis to ensure progress. All participants of the HEART, and Ho`omaka programs will complete the scale at time of intake and approximately every 16 weeks thereafter. (Rosenberg, Morris. 1989. Society and The Adolescent Self-Image. Revised edition. Middletown, CT: Wesleyan University Press)

Both of the above measures are research validated tools with high reliability and validity.

Positive Youth Development Scale

This scale is a 20 item Likert scale designed to measure the effectiveness of Positive Youth Development programs. It is a post-only measure, completed by all participants approximately every 3 months. It was developed based on outcome measurement recommendations made by the Hawaii State Department of Human Services for programs utilizing positive youth development approaches. Youth self-report on whether they gained new skills, feel more connected to their community, made new positive peer relationships, and feel more confident in a variety of areas as a result of participating in the program.

III. Financial

1. Budget

See attached budget forms.

2. Anticipated quarterly funding requests for the fiscal year 2015-2016.

Quarter 1	Quarter 2	Quarter 3	Quarter 4	Total Grant
\$56,156.50	\$56,156.50	\$56,156.50	\$56,156.50	\$224,626.00

3. Other Funding Sources for FY 2015-2016

Government Funding:

City and County of Honolulu, Department of Community Services

Private Foundations:

Aloha United Way

Hawaii Community Foundation, Geist Foundation

Bank of Hawaii, Theresa Hughes Trust

Friends of Hawaii Charities/Sony Open

Hawaii Women's Lawyers Foundation

NFL Foundation

Hawaii Community Foundation

Other local and national foundations

Individual/Corporate Donors

4. State and Federal Tax Credits

Not applicable

5. All Government Contracts and Grants

City and County Grant-In-Aid

6. CAH's Unrestricted Current Assets as of December 31, 2014 is \$524,092

IV. Experience and Capability

A. Necessary Skills and Experience

The Children's Alliance of Hawaii, Inc. has provided supportive programs for sexually abused children, youth and their families for 28 years. CAH has an extensive volunteer program and strong community partnership network which include nonprofit organizations, such as Hale O'pio, YWCA of Kauai, Catholic Charities of Hawaii, Child and Family Service, Joyful Heart Foundation, government entities, such as the City Prosecutor's Office, Dept. of Human Services, Dept. of Health, Dept. of

Education, and educational institutions, such as University of Hawaii, Chaminade University and Hawaii Pacific University. Community volunteers include public and private schools, for-profit businesses and small businesses, Rotary Clubs and other community organizations. These volunteers and partners enable us to provide necessary services and programs for sexually abused children on Oahu and Kauai.

CAH's President/Executive Director, C. Kent Coarsey, has a Master's in Nonprofit Management and over 15 years of leadership experience, including program and community resource development, agency leadership, fiscal management, fundraising, and contracts/grants management experience. CAH's Executive Vice President/Director of Programs has a Masters of Social Work degree with 33 years of post-graduate social work experience working with disenfranchised populations. She has worked in programs specifically designed for sexually abused children and youth, victims of domestic violence and their children, victims of domestic and international sex and labor trafficking as well as other special populations. She served for 8 years as the Chairperson of the Hawaii Crime Victim Compensation Commission and taught a course in "Crime Victims and the Criminal Justice System" at Hawaii Pacific University for over 15 years.

CAH has two Program Specialists and an Enhancement Coordinator/Office Manager. The Program Specialists have Masters of Social Work with experience in working with children and adolescents who have been sexually abused, therapeutic-based activity planning and implementation and group facilitation. (One position is currently vacant and a new hire replacement is being sought.) The Enhancement Coordinator/Office Manager has a Bachelor's Degree in Biology with extensive volunteer work in human services.

CAH works with its long-established community partners for the proposed program activities, including client referral, case management and advocacy agencies: Office of the Prosecuting Attorney, City & County of Honolulu, The Judiciary, Sex Abuse Treatment Center, Family Court/CASA; Dept. of Health, Family Guidance Centers, Dept. of Human Services, Child Welfare Services, Department of Education, Catholic Charities, The Institute for Family Enrichment, Child & Family Service, and private therapists and counselors.

The following is a list of contracts, both private and public, which support CAH's skills and experience pertinent to this request:

City and County of Honolulu Contract No.: CT-DCS-1400089
City and County of Honolulu Contract No.: CT-DCS-1500021
Department of Health – CAMHD, HEART Program Contract #06-032
Department of Health – CAMHD, Ho'omaka Program Contract #08-017
Hawaii State Legislature – The Judiciary, Grant in Aid, J08127

Hawaii State Legislature – The Judiciary, Grant in Aid, J09039
Hawaii State Legislature – The Judiciary, Grant in Aid, J11184
Hawaii State Legislature – The Judiciary, Grant in Aid, J13147
Hawaii State Legislature – Department of Human Services, Office of Youth Services,
Grant in Aid,
Department of Human Services, Office of Youth Services, Contract #DHS-12-OYS-
218
Department of Human Services, Office of Youth Services, DHS-14-OYS-410
Hawaii Community Foundation, Geist Foundation, PIN Grant/Enhancements: 2000-
2015
Bank of Hawaii, Theresa Hughes Trust, PIN Grant/Enhancements: 2000 - 2015

B. Facilities

The Children's Alliance Hawaii (CAH) operates from 2,415 square foot secured facilities, located in the Castle & Cooke Community Service Center, 200 N. Vineyard Blvd., Honolulu. The Children's Alliance Hawaii program and offices are fully accessible, meeting all Americans with Disabilities Act (ADA) and City & County of Honolulu access and safety requirements. The facility has been home to the Child Sexual Abuse Treatment Program, Therapeutic Foster Care programs and numerous other non-profit, family orientated service providers. The building management, maintenance and security personnel are adeptly trained in ensuring safety for all building residents and their clientele, which includes Aloha United Way.

Group activity, support and individual counseling offices provide generous space for a variety of activities, classes and trainings. Confidentiality is maintained through the use of locked and secured elevator access, and motion sensors. CAH also has access to large (40 +) training rooms made available through Aloha United Way, and located just one floor above the CAH program. In addition, CAH will secure off-site meeting locations, as appropriate to meet the needs of the clients in the program. Some activities will be conducted at safe and established community sites, such as Ala Moana Park. Out of office activities are chaperoned by a minimum of two staff, and require parental consent for each activity. Therapeutic Horseback Riding is provided at the Waimanalo Polo Fields.

V. Personnel: Project Organization and Staffing

A. Proposed Staffing, Staff Qualifications, Supervision and Training

See Section IV-A above.

All CAH program staff and interns are under the supervision of the Executive Vice-President/ Director of Programs, who is responsible for over-seeing program development, implementation, maintenance of detailed records of youth and parent/caregiver participants and program activities.

All CAH Program Staff received specialized training required under HRS 505.5 Victim-Counselor Privilege. All staff and interns with direct client contact complete a 35-hour training on Trauma-Focused Cognitive Behavioral Therapy with youth, healing from sexual abuse, developmental concerns, and intervention and treatment of child victims. In addition, Program Staff have been trained and certified in the use of the WhyTry Curriculum which utilizes a practical, multi-sensory curriculum that engages youth while learning problem solving, anger management, dealing with peer pressure, building a support system, and goal setting. Program Staff participated in the 'Ike Hawaii training sessions to improve cultural competency. The training focuses on cultural values emphasizing the connections of person (kanaka), family ('ohana), land ('āina), and the spiritual realm (ho'omana) to form a culturally based healing foundation for Hawaiians.

Training is provided on the dynamics of child sexual abuse and the impacts such abuse has on victims, non-offending parents, caregivers and siblings. Staff and are trained in dealing with *vicarious* or *secondary trauma* that they made suffer as a result of working with a traumatized target population.

Ongoing training is provided on healthy sexuality, sexual identity and age appropriate sexual behaviors, healthy relationships, and developing confidence to make healthy choices in their lives. This prepares staff and interns to work more effectively with the target population, their siblings, parents and caregivers. Additional training is provided on setting and obtaining client goals and objectives. Supervision is provided to ensure realistic, realizable goals and to provide clients with the best opportunity to experience success.

Supervision is provided by the Director of Programs to all program staff and interns. Client record maintenance and chart reviews are regularly scheduled with both individual and group reviews held. Focus of this component of supervision is on the accurate gathering of demographic information, appropriate consents from parents and caregivers, staff process (progress) notes. Supervision is also focused on maintaining HIPPA and CAH's high standards of protecting client confidentiality in all components of service delivery.

Bi-weekly staff meetings of all CAH staff are held to ensure that all administrative staff, program staff and interns are kept current with administrative issues and program needs and concerns. Staff also use this time to share and celebrate our successes. The Director of Programs receives regular, weekly supervision with the Executive Director.

The Director of Programs and the Executive Director also attend bi-monthly Board of Director's meetings wherein the Board is provided with information regarding programs and feedback is shared.

The program staff is assisted by graduate level Social Work interns from the University of Hawaii and Hawaii Pacific University and undergraduate student interns with Kamehameha Schools Kapili 'Oihana Internship Program, who are under the close supervision of Director of Programs. In addition, a licensed child psychiatrist with 16 years in medical practice provides consultation with CAH staff on a pro-bono on-call basis.

B. Organization Chart

See Attachment A.

C. Compensation (as of January 30, 2014)

President/Executive Director, \$84,000.00 per year
Executive Vice President/Director of Programs, \$57,400.00 per year
Program Specialist, \$40,000.00 per year

VI. Other

A. Litigation

No pending litigation.

B. Licensure or Accreditation

Not applicable.

C. Federal and County Grants

City and County of Honolulu Contract No.: CT-DCS-1400089, Serve youth that have been sexually abused, \$59,940, effective dates: 2/3/14 – 2/2/15.

City and County of Honolulu Contract No.: CT-DCS-1500021, Serve youth that have been sexually abused, \$103,365, effective dates: 2/3/15 – 2/2/16.

D. Private Educational Institutions

Not applicable.

E. Future Sustainability Plan

The Children's Alliance of Hawaii will sustain and create positive long-term benefit for the community beyond the scope of this grant-in-aid by:

- Completing a thorough evaluation of the activities, build upon lessons learned and refine program elements to maintain and increase client outcomes:

- Maintaining positive relationships with community partners to ensure continual engagement with the activities and minimize future operating costs
- Continually seeking additional volunteer instructors and resource people to assist with future grant activities
- Marketing the activities throughout the year to create public awareness and to lay the foundation for future funding opportunities
- Leveraging in-kind and pro bono contributions to encourage additional similar contributions to benefit the programs and clients
- Identifying and submitting program funding grants to Hawaii private foundations and civic organizations
- Continuing development and maintenance of CAH's individual donor base
- Soliciting targeted contributions from individuals and corporations

F. Certificate of Good Standing (If the Applicant is an Organization)

See Attachment B.

BUDGET REQUEST BY SOURCE OF FUNDS

Period: July 1, 2015 to June 30, 2016

Applicant: The Children's Alliance of Hawaii, Inc.

BUDGET CATEGORIES	Total State Funds Requested (a)	Total Federal Funds Requested (b)	Total County Funds Requested (c)	Total Private/Other Funds Requested (d)
A. PERSONNEL COST				
1. Salaries	91,359		60,767	23,500
2. Payroll Taxes & Assessments	13,704		8,800	3,525
3. Fringe Benefits	14,802		7,907	4,065
TOTAL PERSONNEL COST	119,865		77,474	31,090
B. OTHER CURRENT EXPENSES				
1. Airfare, Inter-Island	800			
2. Insurance	3,806			950
3. Lease/Rental of Equipment	2,430		1,508	600
4. Lease/Rental of Space	37,160		23,188	8,900
5. Staff Training	6,000			
6. Supplies / postage / printing	5,297		9,762	1,000
7. Telecommunication	4,300		2,621	1,650
8. Utilities				
9. Contractual Services	30,368		16,596	3,810
10. Program Transportation / Mileage	9,500		5,539	1,000
11. Program Services	5,000		8,078	1,000
12. Travel - car rental	100			
13.				
14.				
15.				
16.				
17.				
18.				
19.				
20.				
TOTAL OTHER CURRENT EXPENSES	104,761		67,292	18,910
C. EQUIPMENT PURCHASES				
D. MOTOR VEHICLE PURCHASES				
E. CAPITAL				
TOTAL (A+B+C+D+E)	224,626		144,766	50,000
SOURCES OF FUNDING		Budget Prepared By:		
(a) Total State Funds Requested	224,626	C. Kent Coarsey (808) 599-2955 ext 215		
(b) Total Federal Funds Requested		Name (Please type or print) _____ Phone _____		
(c) Total County Funds Requested	144,766	Signature of Authorized Official _____ Date <u>1/29/2015</u>		
(d) Total Private/Other Funds Requested	50,000	C. Kent Coarsey, President/Executive Director		
TOTAL BUDGET	419,392	Name and Title (Please type or print)		

BUDGET JUSTIFICATION - PERSONNEL SALARIES AND WAGES

Period: July 1, 2015 to June 30, 2016

Applicant: The Children's Alliance of Hawaii, Inc.

POSITION TITLE	FULL TIME EQUIVALENT	ANNUAL SALARY A	% OF TIME ALLOCATED TO GRANT REQUEST B	TOTAL STATE FUNDS REQUESTED (A x B)
President / Executive Director	1.00	\$85,680.00	2.00%	\$ 1,714.00
Executive VP / Director of Programs	1.00	\$58,548.00	50.00%	\$ 29,274.00
Program Specialist	1.00	\$42,432.00	50.00%	\$ 21,216.00
Program Specialist	1.00	\$40,800.00	50.00%	\$ 20,400.00
Office Mgr / Enhancements Coordinator	1.00	\$36,067.20	52.00%	\$ 18,755.00
				\$ -
				\$ -
				\$ -
				\$ -
				\$ -
				\$ -
				\$ -
				\$ -
				\$ -
				\$ -
				\$ -
TOTAL:				91,359.00
JUSTIFICATION/COMMENTS:				

BUDGET JUSTIFICATION - EQUIPMENT AND MOTOR VEHICLES

Period: July 1, 2015 to June 30, 2016

Applicant: The Children's Alliance of Hawaii, Inc.

DESCRIPTION EQUIPMENT	NO. OF ITEMS	COST PER ITEM	TOTAL COST	TOTAL BUDGETED
NONE			\$ -	
			\$ -	
			\$ -	
			\$ -	
			\$ -	
TOTAL:				0

JUSTIFICATION/COMMENTS:

DESCRIPTION OF MOTOR VEHICLE	NO. OF VEHICLES	COST PER VEHICLE	TOTAL COST	TOTAL BUDGETED
NONE			\$ -	
			\$ -	
			\$ -	
			\$ -	
			\$ -	
TOTAL:				0

JUSTIFICATION/COMMENTS:

BUDGET JUSTIFICATION - CAPITAL PROJECT DETAILS

Period: July 1, 2015 to June 30, 2016

Applicant: The Children's Alliance of Hawaii, Inc

FUNDING AMOUNT REQUESTED						
TOTAL PROJECT COST	ALL SOURCES OF FUNDS RECEIVED IN PRIOR YEARS		STATE FUNDS REQUESTED	OF FUNDS REQUESTED	FUNDING REQUIRED IN SUCCEEDING YEARS	
	FY: 2013-2014	FY: 2014-2015	FY:2015-2016	FY:2015-2016	FY:2016-2017	FY:2017-2018
PLANS						
LAND ACQUISITION						
DESIGN						
CONSTRUCTION						
EQUIPMENT						
TOTAL:	0	0	0	0	0	0
JUSTIFICATION/COMMENTS: <p style="text-align: center;">There are no capital construction projects planned at this time</p>						

**DECLARATION STATEMENT OF
APPLICANTS FOR GRANTS PURSUANT TO
CHAPTER 42F, HAWAII REVISED STATUTES**

The undersigned authorized representative of the applicant certifies the following:

- 1) The applicant meets and will comply with all of the following standards for the award of grants pursuant to Section 42F-103, Hawaii Revised Statutes:
 - a) Is licensed or accredited, in accordance with federal, state, or county statutes, rules, or ordinances, to conduct the activities or provide the services for which a grant is awarded;
 - b) Complies with all applicable federal and state laws prohibiting discrimination against any person on the basis of race, color, national origin, religion, creed, sex, age, sexual orientation, or disability;
 - c) Agrees not to use state funds for entertainment or lobbying activities; and
 - d) Allows the state agency to which funds for the grant were appropriated for expenditure, legislative committees and their staff, and the auditor full access to their records, reports, files, and other related documents and information for purposes of monitoring, measuring the effectiveness, and ensuring the proper expenditure of the grant.

- 2) If the applicant is an organization, the applicant meets the following requirements pursuant to Section 42F-103, Hawaii Revised Statutes:
 - a) Is incorporated under the laws of the State; and
 - b) Has bylaws or policies that describe the manner in which the activities or services for which a grant is awarded shall be conducted or provided.

- 3) If the applicant is a non-profit organization, it meets the following requirements pursuant to Section 42F-103, Hawaii Revised Statutes:
 - a) Is determined and designated to be a non-profit organization by the Internal Revenue Service; and
 - b) Has a governing board whose members have no material conflict of interest and serve without compensation.

Pursuant to Section 42F-103, Hawaii Revised Statutes, for grants used for the acquisition of land, when the organization discontinues the activities or services on the land acquired for which the grant was awarded and disposes of the land in fee simple or by lease, the organization shall negotiate with the expending agency for a lump sum or installment repayment to the State of the amount of the grant used for the acquisition of the land.

Further, the undersigned authorized representative certifies that this statement is true and correct to the best of the applicant's knowledge.

The Children's Alliance of Hawaii

 (Signature)

1/29/15
(Date)

C. Kent Coarsey
(Typed Name)

President/Executive Director
(Title)

**The Children's Alliance of Hawaii, Inc.
Organization Chart**

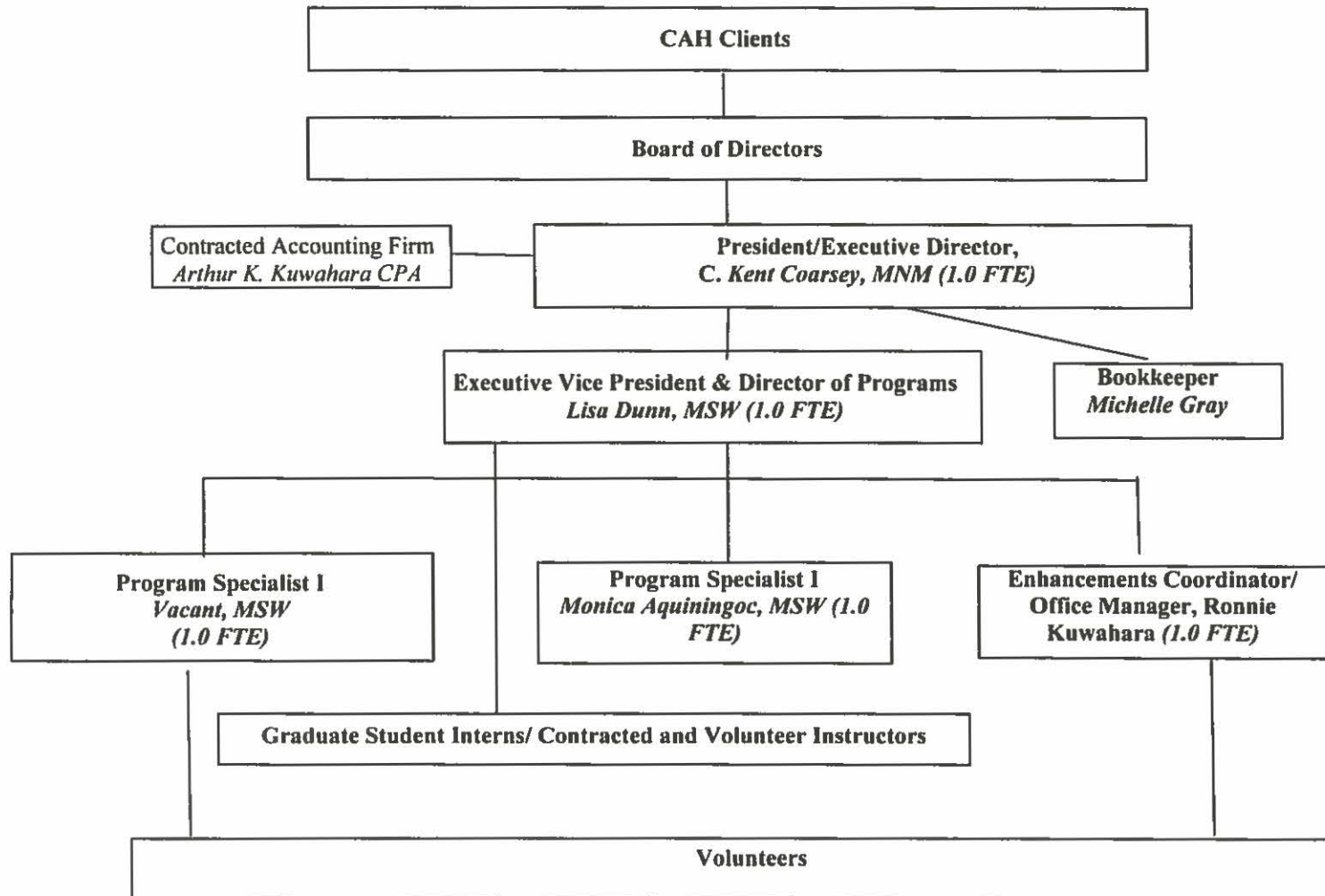

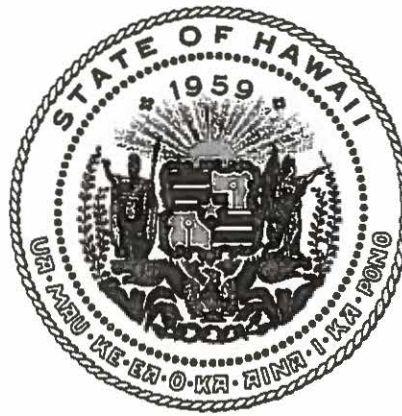

Department of Commerce and Consumer Affairs

CERTIFICATE OF GOOD STANDING

I, the undersigned Director of Commerce and Consumer Affairs
of the State of Hawaii, do hereby certify that

THE CHILDREN'S ALLIANCE OF HAWAII, INC.

was incorporated under the laws of Hawaii on 06/22/1987 ;
that it is an existing nonprofit corporation; and that,
as far as the records of this Department reveal, has complied
with all of the provisions of the Hawaii Nonprofit Corporations
Act, regulating domestic nonprofit corporations.

IN WITNESS WHEREOF, I have hereunto set
my hand and affixed the seal of the
Department of Commerce and Consumer
Affairs, at Honolulu, Hawaii.

Dated: January 28, 2015

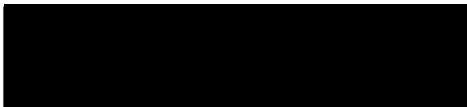

Interim Director of Commerce and Consumer Affairs