



# **HAWAII HEALTH SYSTEMS**

C O R P O R A T I O N

*Quality Healthcare For All*

**Hawaii Health Systems Corporation (HHSC)  
Budget Briefing  
Fiscal Year 2014-2015**

**COMMITTEE ON WAYS AND MEANS**

**Senator David Y. Ige, Chair**

**Senator Michelle N. Kidani, Vice Chair**

**COMMITTEE ON FINANCE**

**Rep. Sylvia Luke, Chair**

**Rep. Scott Y. Nishimoto, Vice Chair**

**Rep. Aaron Ling Johanson, Vice Chair**

**Wednesday, January 8, 2014**

**1:30 p.m.**

**Auditorium**

**State Capitol**

Program I.D. and Title: HTH 210 – Hawaii Health Systems Corporation – Corporate Office

Program I.D. and Title: HTH 211 – Kahuku Hospital

Program I.D. and Title: HTH 212 – Hawaii Health Systems Corporation - Regions

Program I.D. and Title: HTH 213 – Alii Community Care, Inc.

## **HHSC's Mission**

The mission of Hawaii Health Systems Corporation is to provide accessible, high quality, cost-effective services that address the healthcare needs of Hawaii's unique island communities.

## **Background**

Given the combination of its total acute and long-term care bed capacity, the Hawaii Health Systems Corporation (HHSC) is one of the largest public health systems in the United States.

- HHSC is the largest provider of healthcare on the Neighbor Islands and is the only acute care provider in many communities offering a wide range of specialty services such as cardiovascular, cancer, and stroke.

3675 KILAUEA AVENUE • HONOLULU, HAWAII 96816 • PHONE: (808) 733-4020 • FAX: (808) 733-4028

- HHSC provides other community based services, such as (but not limited to) clinics, home health, assisted living, memory care, and adult day health directly and through affiliate organizations.
- A total of over **1,300** physicians practice at HHSC facilities.
- HHSC employs more than **4,300** workers statewide, of which over **1,000** are registered nurses.
- HHSC operates over **1,200** licensed beds through a network of acute, critical access hospitals, and long term care facilities located on five different islands.

The Importance of HHSC in Serving Hawaii's Communities cannot be overstated.

- HHSC serves as a vital component of the State's healthcare "safety net".
- HHSC facilities provide **75%** of the emergency room care and account for **63%** of total acute discharges for the counties of Hawaii, Maui, and Kauai.
- HHSC is largest provider of long term care in Hawaii and operate **776** licensed long term care beds.
- HHSC's facilities provided the care for almost **19%** of all acute care discharges and **27%** of all emergency room visits statewide. In fact, HHSC's facilities in total have more than double the emergency room visits of Queens Medical Center.
- For Hawaii county residents, HHSC facilities provided the care for approximately **66%** of all acute care discharges and **84%** of all emergency room visits.
- For Maui county residents, HHSC facilities provided the care for approximately **80%** of all acute care discharges and almost **88%** of all emergency room visits.
- For Kauai county residents, HHSC facilities provided the care for almost 21% of all acute care discharges and 34% of all emergency room visits.

### **Accomplishments**

In spite of its many challenges, HHSC, the state's community-hospital system continues to provide high quality healthcare to the island communities it serves. The following are some of the major accomplishments over the past year:

- The development of the Electronic Medical Records (EMR) system is progressing. Kona Community Hospital and Kohala Hospital were the first to go-live on the system in February 2013. Maui Memorial will be the next to implement the system in March 2014, with the other HHSC facilities following thereafter.
- Kohala Hospital, Kauai Veterans Memorial Hospital, Maluhia, and Kahuku Medical Center achieved the highest possible five-star rating from Medicare's Nursing Home Compare website. Four other HHSC facilities received a four-star rating.

- On October 22, 2013 the Accreditation Council for Graduate Medical Education (ACGME) informed Hilo Medical Center officials that its Hawaii Island Family Medicine Residency program has met the requirements for a 2-year accreditation, effective July 1, 2014. The program, legislatively known as the Hawaii Health Systems Corporation Primary Care Training Program (HHSC PCTP), is now gearing up to attract candidates who are interested in learning the art of Family Medicine along with a team of pharmacists, nurses, nurse practitioners and psychologists. It will welcome the first class of four residents in the summer.
- Maui Memorial Medical Center (MMMC) has received two Get With The Guidelines® awards for 2013. MMMC received the Stroke Gold Plus Quality Achievement Award from the American Heart Association/ American Stroke Association and also the Heart Failure Gold Plus Quality Achievement Award. The awards recognize MMMC's commitment and success in implementing a higher standard of care by ensuring that stroke and heart failure patients receive treatment according to nationally accepted guidelines. This marks the fifth year that MMMC has been recognized with a quality achievement award for heart care and the third year that it has been recognized for stroke care.
- Maui Memorial Medical Center (MMMC) recently underwent an extensive evaluation of its trauma service that resulted in the hospital being awarded the designation of a Level 3 Trauma Center. The inspection was performed by the Trauma Centers Association of America and the Hawaii State Department of Health (DOH). This award was based on resources and services available, standards of care provided and a statistical review of trauma care and outcomes for a one-year period. In spite of injury severities that matched national averages, patient outcomes at MMMC were better than national averages in rate of survival and patients experienced lower than average length of stays. MMMC has the second highest volume of trauma patients in the state.

### **Economic Challenges**

Hawaii hospitals face an ever-changing and extremely challenging health care environment today with challenges such as:

- Inadequate government and third-party payor reimbursements for quality healthcare services.
- Long-term care waitlist.
- Escalating costs related to physician and clinical staff recruitment and retention.
- The need for capital investment in new technology, particularly in electronic medical records.
- The impact of the provisions of federal health care reform.
- The impact of other federal health care mandates, such as ICD-10.
- The impact of federal deficit reduction legislation.

- Increased costs of caring for Hawaii's elderly population.

Additional major issues impacting HHSC's financial viability include:

- Aging facilities, with extensive life and safety code issues, well beyond the average for similar facilities across the country.
- Exceptional leave benefits and other labor issues that place HHSC's labor costs above national norms.
- Inability to outsource non-clinical functions.
- Under-capitalization of the Corporation.
- Small scale operations, which are costly to maintain.

### **Financial Concerns**

Since fiscal year 2010, when HHSC received \$96.8 million in general fund appropriations, HHSC managed to survive despite lower levels of general fund appropriations without seeking any emergency appropriations. HHSC has received \$80.5 million, \$71.9 million, \$78.5 million, and \$82.9 million in fiscal years 2011, 2012, 2013, and 2014, respectively (exclusive of collective bargaining funding).

This year has been very challenging year for HHSC (and all other healthcare systems in Hawaii) financially. HHSC began the fiscal year with only 26 days cash on hand with approximately 79 days in accounts payable, which is a very precarious liquidity position for any business. The costs of collective bargaining agreements negotiated by the State of Hawaii on HHSC's behalf, and reductions in federal (i.e., Medicare and Medicaid/QUEST) reimbursements have had significant negative impacts. More specifically:

- The State negotiated collective bargaining agreements for all bargaining units except for unit 9 on behalf of HHSC during fiscal years 2013-2014. The total impact of these raises for fiscal years 2013 and 2014 was \$29.2 million, while the State provided only \$18 million in general fund appropriations to pay for those raises, leaving a funding shortfall of approximately \$11.2 million. For fiscal year 2015, it is anticipated that the collective bargaining raises will cost HHSC \$27.7 million, while the State provided only \$12 million in general fund appropriations for those raises, leaving a funding shortfall of approximately \$15.7 million. These cost estimates include amounts for units 10 and 13, for which collective bargaining agreements were approved during the 2013 Special Legislative Session. HGEA unit 9 (registered nurses) still has not come to agreement with the State. Any unfunded costs for unit 9 will only add to the amount of general fund appropriations that HHSC needs to sustain its operations.
- Federal reimbursements for Medicare programs have decreased significantly due to federal deficit reduction legislation. As a result of "fiscal cliff" negotiations,

Medicare reimbursements to hospitals were reduced in order to avert dramatic Medicare reimbursement cuts to physicians. For HHSC, the impact of this “fiscal cliff” legislation is a decrease in Medicare reimbursements of \$2.6 million. As a result of federal sequestration, Medicare reimbursements to hospitals were reduced by 2%. For HHSC, the impact of sequestration is a decrease in Medicare reimbursements of approximately \$2.0 million.

- HHSC has experienced difficulty in managing its cash flow due to inconsistent payments for patient services from the administrators of the QUEST Expanded Access Plans (Evercare and Ohana). The timeliness of these payments are especially critical for HHSC’s critical access hospitals and long-term care facilities, as payments from the QUEST Expanded Access Plans can account for as much as 90% of their patient cash collections. HHSC management is working with the staff and management of Evercare and Ohana weekly to resolve the issues, and similar issues are faced by all healthcare providers in the State of Hawaii.

### **Federal Funds**

As mentioned above, HHSC will lose federal funds in the form of reduced Medicare reimbursements as a result of “fiscal cliff” legislation and sequestration, totaling approximately \$4.6 million combined. Recent federal deficit reduction proposals have included proposals to reduce reimbursements for critical access hospitals, reduce the number of critical access hospitals, impose site-neutral payments for procedures that would reduce hospital reimbursements to match reimbursements at physician offices, and impose mandatory bundled payments, which would further reduce the amount of reimbursements that HHSC receives. Given that over 36% of HHSC’s revenues come from Medicare and Medicare supplemental plans (e.g. HMSA 65C plus and Kaiser Senior), any reductions to Medicare reimbursements will have a sizeable negative impact to HHSC.

### **HHSC REQUEST**

#### **Emergency Appropriation**

HHSC is seeking an emergency appropriation of \$18.2 million for the following reasons:

- Underfunding of collective bargaining pay raises of approximately \$11.2 million as described above. Any amounts not funded for potential unit 9 collective bargaining raises would need to be added to this total.
- Federal reimbursement reductions of \$4.6 million as mentioned above.
- Supplemental funding for Kauai Region of \$2.4 million to fund cash flow deficits as a result of low inpatient census. An emergency appropriation of \$7.3 million was given to Kauai Region during the 2013 Special Legislative Session, and those funds were released to Kauai Region in late December 2013.

### **Fiscal Year 2015 Supplemental Budget**

In its FY 15 Supplemental Budget request, HHSC had requested \$52.6 million in additional funding for operations in fiscal year 2015 and \$2.9 million in funding to support the second year of the HHSC Residency Program. These amounts were determined prior to the approval of collective bargaining agreements for bargaining units 10 and 13 during the 2013 Special Legislative Session. The approved collective bargaining agreements for those two units included pay raises that is projected to cost HHSC \$6.2 million, without any general fund appropriations to pay for those raises. Funding for the new pay raises for units 10 and 13 would raise the operational funding request from \$52.6 million to \$58.8 million. The reasons for the \$58.8 million funding request are as follows:

- Underfunding of collective bargaining pay raises of approximately \$15.7 million (including the units 10 and 13 raises). Any amounts not funded for potential unit 9 collective bargaining raises would need to be added to this total.
- Federal reimbursement reductions of \$4.6 million as mentioned above.
- Costs to implement the HHSC Soarian EMR system of approximately \$6.7 million at HHSC's facilities.
- Anticipated reductions in revenue of approximately \$5.7 million due to ICD-10 coding implementation. The federal government is mandating that all healthcare providers adopt the ICD-10 coding system effective October 1, 2014. This change in coding system will expand the number of inpatient codes used to bill for medical services from 4,000 codes to over 87,000 codes, as well as expand diagnosis codes by a similar degree. As a result, it is anticipated that with the increased granularity of charge codes, reimbursement will be reduced because lower reimbursements will be paid for charge codes that are less severe than the previous codes used under ICD-9.
- Anticipated consulting costs and supplemental coding support needed to facilitate the ICD-10 conversion of approximately \$3.2 million.
- Amounts needed to pay down HHSC accounts payables to vendors down to a 45-day level based on August 31, 2013 days in accounts payable of 91.5 days. The amount needed to get down to the 45-day level is approximately \$22.9 million.

In the Governor's administration budget, HHSC is provided with \$22 million out of its requested amount of \$58.8 million.

Also of importance is the \$2.9 million in general fund appropriations for the HHSC Residency Program. In the 2013 Legislative Session, the Legislature provided \$1.8 million in general fund appropriations for the HHSC Residency Program for fiscal year 2014 only (HHSC had also requested \$2.9 million to fund the program that year). In order for the program to continue in fiscal year 2015 and accommodate the four residents that are coming, additional general fund appropriations are requested to continue the program, which would help address the dire physician shortages on the island of Hawaii.

### **Alternatives Considered**

HHSC believes that the best alternative in order for its communities to receive the healthcare they deserve at the minimum cost to the State of Hawaii would be to find another health system which would engage HHSC in a public-private partnership. All Regional Boards and the Corporate Board support the exploration of the concept of public-private partnerships. The boards believe a public-private partnership would allow HHSC's facilities to:

- Gain access to private capital to build and maintain information technology infrastructure, increase access to services, and address physical plant needs.
- Optimize clinical practice and care delivery.
- Implement private sector compensation packages to retain qualified medical service personnel.
- Reduce waste and obtain efficiencies of scale.
- Create a sustainable model of health care delivery that will lower costs and improve outcomes (quality).
- Reduce dependence on government subsidies.

Legislation will be required to lay the groundwork for such a public-private partnership to occur, and HHSC is in the process of drafting the proposed legislation. HHSC supports this effort in exploring all opportunities to respond to the challenges facing us today to reduce costs, increase quality, and expanding coverage of health care.

HHSC is also analyzing how it can re-structure itself to better meet the challenges of health care reform. In doing so, HHSC continues to evaluate its current operations to see where there may be opportunities for the system as a whole to operate more efficiently and effectively in providing accessible, high quality, cost-effective services that address the healthcare needs of Hawaii's unique island communities.

Hawaii Health Systems Corporation  
 Prioritized List of Functions

Table 1

Priority	Description of Function	Activities	Prog ID(s)	Statutory Reference
	Refer to each Table 1 for priority list for the regions and Corporate Office. These are the statutory reference that governs HHSC.			
				Act 262 SLH 1996, Section 20. It is the intent of this Act that all rights, powers, functions, assets, and operations of the Division of community hospitals be conveyed to the HHSC, such that all of the activities and services of the division of community hospital be continued without interruption by the corporation.
				Act 290 SLH 2007 and Chapter 323F, HRS charge the HHSC corporate board of directors and the regional systems boards of directors to provide healthcare services to these communities.



Hawaii Health Systems Corporation  
 Prioritized List of Functions

Table 1

Priority	Description of Function	Activities	Prog ID(s)	Statutory Reference
				Act 182 SLH 2009 provides a process for any planned substantial reduction or elimination of direct patient services by the respective regional system boards of directors, unless legislation is enacted for reinstatement and continuation of the subject direct patient care services and includes an appropriation to adequately fund the mandated services.

Hawaii Health Systems Corporation  
 Prioritized List of Functions

Table 1

Priority	Description of Function	Activities	Prog ID(s)	Statutory Reference
				<p>Federal Rural Hospital Flexibility Program (MRHFP). Created by Congress as part of the 1997 Balance Budget Act, Critical Access Hospitals (CAH) program is part of the MRHFP. Act 262, SLH 2007, Section 4 (amended subsection 346-59(a) HRS), requiring "payments to CAHs for service rendered to Medicaid beneficiaries shall be calculated on a cost basis using Medical reasonable cost principles."</p>

Hawaii Health Systems Corporation  
 Prioritized List of Functions

Table 1

Priority	Description of Function	Activities	Prog ID(s)	Statutory Reference
				Section 325-78 HRS requires the State department of health to provide diagnostic, medical or treatment services relating to tuberculosis treatment or control. Leahi operates 4 beds for tuberculosis patients.

Hawaii Health Systems Corporation  
 Prioritized List of Functions

Table 1

Pri #	Description of Function	Activities	Prog ID(s)	Statutory Reference
<b>Support Services Provided to all Facilities and Corporate Office</b>				
2	Administration	Governance Support for HHSC Corporate Board	HTH 210/LA	
2	Administration	Corporate Office Management	HTH 210/LA	
2	Administration	Corporate Compliance	HTH 210/LA	
2	Administration	Internal Audit	HTH 210/LA	
2	Administration	Affiliate Oversight	HTH 210/LA	
2	Administration	Corporate Quality	HTH 210/LA	
1	Finance, Budgeting, and Accounting	Finance – Financial Reporting & Management	HTH 210/LA	
1	Finance, Budgeting, and Accounting	Contract Management & Procurement	HTH 210/LA	
1	Finance, Budgeting, and Accounting	Revenue Management	HTH 210/LA	
1	Finance, Budgeting, and Accounting	Cost Report & Reimbursement	HTH 210/LA	
1	Finance, Budgeting, and Accounting	Charge Description Master Maintenance	HTH 210/LA	
1	Finance, Budgeting, and Accounting	Revenue Cycle Coordination and Resource	HTH 210/LA	
1	Finance, Budgeting, and Accounting	Contract Management and Procurement	HTH 210/LA	
1	Information Technology	Financial, Clinical, Administrative Application Support and Training	HTH 210/LA	
1	Information Technology	Centralized Computer Center	HTH 210/LA	
1	Information Technology	Telecommunication and Data Networking	HTH 210/LA	
1	Information Technology	Video Teleconferencing	HTH 210/LA	
1	Information Technology	IT Project Management	HTH 210/LA	
1	Information Technology	IT Security	HTH 210/LA	
1	Information Technology	Infrastructure Monitoring and Helpdesk	HTH 210/LA	
1	Information Technology	Claims Submittal and Facility Report Generation	HTH 210/LA	
1	Human Resources	Coordination of System Personnel Function	HTH 210/LA	
1	Human Resources	Labor Relations	HTH 210/LA	
1	Human Resources	Workers Compensation Resolution	HTH 210/LA	
1	Human Resources	HR Classification & Compensation	HTH 210/LA	
1	Human Resources	HR Transactions	HTH 210/LA	

Hawaii Health Systems Corporation  
 Prioritized List of Functions

Table 1

1	Human Resources	Recruitment/Employment	HTH 210/LA	
1	Human Resources	Employee Relations/Benefits	HTH 210/LA	
1	Human Resources	HR Training	HTH 210/LA	
1	Human Resources	Human Resource Information System (Lawson)	HTH 210/LA	
2	Legal Services	Legal Assistance – advice, transactions, representation	HTH 210/LA	
2	Legal Services	Legislature	HTH 210/LA	
2	Legal Services	Hospital Professional and General Liability Litigation Claims	HTH 210/LA	
2	Legal Services	Directors and Officers and Employment Practices Liability Claims	HTH 210/LA	
2	Legal Services	Risk Management	HTH 210/LA	
2	Legal Services	Insurance Program	HTH 210/LA	
2	Legal Services	Staff Regional/HHSC Policy Committee	HTH 210/LA	
2	Communications and Public Affairs	Legislation	HTH 210/LA	
2	Communications and Public Affairs	Crisis Communications (24 hours on call)	HTH 210/LA	
2	Communications and Public Affairs	Support to HHSC Corporate Board of Directors, in addition to corporate	HTH 210/LA	
<p><b>NOTE: Eliminating specific corporate services in part or completely will require regional capacity buildup in varying degrees based on regional proficiency and competency in the specific functional area. This will result in duplication of services and higher costs, if expertise can be recruited on the various islands to do the work. There are no functions being performed that can be eliminated. Additionally, as mandated by Act 290, the regions have to agree upon the services and functions that corporate provides. In 2008, the biennium budget process and methodology were developed by the regions for the corporate services, function, and budget.</b></p>				

Hawaii Health Systems Corporation  
 Prioritized List of Functions

Table 1

<u>Pri #</u>	<u>Description of Function</u>	<u>Activities</u>	<u>Prog ID(s)</u>	<u>Statutory Reference</u>
1	Hilo Medical Center	Acute care hospital Services	HTH 212/LS	
3	Hilo Medical Center	Skilled nursing/long term care services	HTH 212/LS	
1	Hilo Medical Center	24-hour physician staffed emergency services	HTH 212/LS	
1	Hilo Medical Center	Cardiology services	HTH 212/LS	
1	Hilo Medical Center	Inpatient dialysis	HTH 212/LS	
1	Hilo Medical Center	Maternity services	HTH 212/LS	
1	Hilo Medical Center	Gynecology services	HTH 212/LS	
1	Hilo Medical Center	Pediatric services	HTH 212/LS	
1	Hilo Medical Center	Adult psychiatric services	HTH 212/LS	
1	Hilo Medical Center	Radiology services	HTH 212/LS	
1	Hilo Medical Center	Urology services	HTH 212/LS	
1	Hilo Medical Center	Neurology services	HTH 212/LS	
2	Hilo Medical Center	Angiography and interventional radiology	HTH 212/LS	
3	Hilo Medical Center	Telemedicine	HTH 212/LS	
1	Hilo Medical Center	Surgical services	HTH 212/LS	
1	Hilo Medical Center	Subspecialty surgical services:Vascular	HTH 212/LS	
1	Hilo Medical Center	Subspecialty surgical services:Orthopedics	HTH 212/LS	
2	Hilo Medical Center	Subspecialty surgical services:Ophthalmology	HTH 212/LS	
1	Hilo Medical Center	Subspecialty surgical services:Otorhinolaryngology	HTH 212/LS	
1	Hilo Medical Center	Subspecialty surgical services:Urology	HTH 212/LS	
2	Hilo Medical Center	Physiatry	HTH 212/LS	
1	Hilo Medical Center	Wound and ostomy services	HTH 212/LS	
1	Hilo Medical Center	Endoscopy	HTH 212/LS	
2	Hilo Medical Center	Outpatient surgery clinic	HTH 212/LS	
1	Hilo Medical Center	Oncology	HTH 212/LS	
1	Hilo Medical Center	Pharmacy	HTH 212/LS	
1	Hilo Medical Center	EEG	HTH 212/LS	
1	Hilo Medical Center	Laboratory and blood bank services	HTH 212/LS	
2	Hilo Medical Center	Food and nutrition counseling	HTH 212/LS	
2	Hilo Medical Center	Home health	HTH 212/LS	
1	Hilo Medical Center	Rehab services:PT	HTH 212/LS	
1	Hilo Medical Center	Rehab services:OT	HTH 212/LS	

Hawaii Health Systems Corporation  
 Prioritized List of Functions

Table 1

1	Hilo Medical Center	Rehab services:Speech	HTH 212/LS	
2	Hilo Medical Center	Rehab services:Recreational	HTH 212/LS	
1	Hilo Medical Center	Respiratory therapy	HTH 212/LS	
2	Hilo Medical Center	Social services	HTH 212/LS	
1	Hale Ho'ola Hamakua	Critical access hospital services:acute	HTH 212/LS	
1	Hale Ho'ola Hamakua	Critical access hospital services:long term care	HTH 212/LS	
1	Hale Ho'ola Hamakua	24-hour emergency services	HTH 212/LS	
1	Hale Ho'ola Hamakua	Inpatient services:Physical therapy	HTH 212/LS	
1	Hale Ho'ola Hamakua	Inpatient services:Occupational therapy	HTH 212/LS	
1	Hale Ho'ola Hamakua	Inpatient services:Speech therapy	HTH 212/LS	
1	Hale Ho'ola Hamakua	Inpatient services:Social services	HTH 212/LS	
1	Hale Ho'ola Hamakua	Inpatient services:Radiology	HTH 212/LS	
1	Hale Ho'ola Hamakua	Inpatient services:Laboratory	HTH 212/LS	
2	Hale Ho'ola Hamakua	Outpatient services:Laboratory	HTH 212/LS	
2	Hale Ho'ola Hamakua	Outpatient services:Radiology	HTH 212/LS	
1	Hale Ho'ola Hamakua	Nutrition services	HTH 212/LS	
3	Hale Ho'ola Hamakua	Volunteer services	HTH 212/LS	
1	Kau Hospital	Critical access hospital services:acute	HTH 212/LS	
1	Kau Hospital	Critical access hospital services:long term care (only LTC in Kau)	HTH 212/LS	
1	Kau Hospital	24-hour emergency services	HTH 212/LS	
1	Kau Hospital	Inpatient services:Radiology	HTH 212/LS	
1	Kau Hospital	Inpatient services:Physical therapy	HTH 212/LS	
1	Kau Hospital	Inpatient services:Laboratory	HTH 212/LS	
1	Kau Hospital	Outpatient services:Laboratory	HTH 212/LS	
1	Kau Hospital	Outpatient services:Radiology	HTH 212/LS	
2	Kau Hospital	Adult Day Hospital	HTH 212/LS	
1	Kau Hospital	Primary care clinic:Family practice (medically underserved area)	HTH 212/LS	

Hawaii Health Systems Corporation  
 Prioritized List of Functions

Table 1

<u>Pri #</u>	<u>Description of Function</u>	<u>Activities</u>	<u>Prog ID(s)</u>	<u>Statutory Reference</u>
1	Kona Community Hospital	Acute care Services	HTH 212/LS	
2	Kona Community Hospital	Behavioral health	HTH 212/LS	
1	Kona Community Hospital	Cardiology (Diagnostic)	HTH 212/LS	
2	Kona Community Hospital	Case Management	HTH 212/LS	
2	Kona Community Hospital	Chemotherapy	HTH 212/LS	
1	Kona Community Hospital	Emergency services	HTH 212/LS	
1	Kona Community Hospital	ICU	HTH 212/LS	
1	Kona Community Hospital	Laboratory & Pathology	HTH 212/LS	
1	Kona Community Hospital	Medical/surgical	HTH 212/LS	
1	Kona Community Hospital	Obstetrics/gynecology	HTH 212/LS	
1	Kona Community Hospital	Pharmacy	HTH 212/LS	
1	Kona Community Hospital	Phys/Occ/Speech therapy	HTH 212/LS	
2	Kona Community Hospital	Radiation therapy	HTH 212/LS	
1	Kona Community Hospital	Radiology	HTH 212/LS	
1	Kona Community Hospital	Respiratory therapy	HTH 212/LS	
2	Kona Community Hospital	Social Services	HTH 212/LS	
2	Kona Community Hospital	Utilization Review	HTH 212/LS	
3	Kona Community Hospital	Long term care	HTH 212/LS	
1	Kohala Hospital	Acute Care Services	HTH 212/LS	
1	Kohala Hospital	Emergency services	HTH 212/LS	
1	Kohala Hospital	Laboratory	HTH 212/LS	
2	Kohala Hospital	Long term care	HTH 212/LS	
1	Kohala Hospital	Radiology	HTH 212/LS	



Hawaii Health Systems Corporation  
 Prioritized List of Functions

Table 1

<u>Pri #</u>	<u>Description of Function</u>	<u>Activities</u>	<u>Prog ID(s)</u>	<u>Statutory Reference</u>
1	Maui Memorial Medical Center	Acute care hospital Services	HTH212/LS	
3	Maui Memorial Medical Center	Skilled nursing/long term care services	HTH212/LS	
1	Maui Memorial Medical Center	24-hour physician staffed emergency services	HTH212/LS	
1	Maui Memorial Medical Center	Cardiology services	HTH212/LS	
1	Maui Memorial Medical Center	Inpatient dialysis	HTH212/LS	
1	Maui Memorial Medical Center	Maternity services	HTH212/LS	
1	Maui Memorial Medical Center	Gynecology services	HTH212/LS	
1	Maui Memorial Medical Center	Pediatric services	HTH212/LS	
1	Maui Memorial Medical Center	Adult psychiatric services - inpatient	HTH212/LS	
2	Maui Memorial Medical Center	Adult psychiatric services - outpatient (Although ranked as 2, outpatient services help support the financial viability of the inpatient services)	HTH212/LS	
1	Maui Memorial Medical Center	Adolescent psychiatric services - inpatient	HTH212/LS	
2	Maui Memorial Medical Center	Adolescent psychiatric services - outpatient (Although ranked as 2, outpatient services help support the financial viability of the inpatient services.	HTH212/LS	
1	Maui Memorial Medical Center	Radiology services	HTH212/LS	
1	Maui Memorial Medical Center	Urology services	HTH212/LS	
1	Maui Memorial Medical Center	Neurology services	HTH212/LS	
1	Maui Memorial Medical Center	Angiography and interventional radiology	HTH212/LS	
3	Maui Memorial Medical Center	Telemedicine	HTH212/LS	
1	Maui Memorial Medical Center	Surgical services	HTH212/LS	
1	Maui Memorial Medical Center	Subspecialty surgical services:Vascular	HTH212/LS	
1	Maui Memorial Medical Center	Subspecialty surgical services:Orthopedics	HTH212/LS	
1	Maui Memorial Medical Center	Subspecialty surgical services:Ophthalmology	HTH212/LS	
1	Maui Memorial Medical Center	Subspecialty surgical services:Otorhinolaryngology	HTH212/LS	
1	Maui Memorial Medical Center	Subspecialty surgical services:Urology	HTH212/LS	
1	Maui Memorial Medical Center	Physiatry	HTH212/LS	
1	Maui Memorial Medical Center	Wound and ostomy services	HTH212/LS	
1	Maui Memorial Medical Center	Endoscopy	HTH212/LS	
1	Maui Memorial Medical Center	Oncology - inpatient	HTH212/LS	
1	Maui Memorial Medical Center	Oncology - outpatient	HTH212/LS	

Hawaii Health Systems Corporation  
 Prioritized List of Functions

Table 1

1	Maui Memorial Medical Center	Pharmacy	HTH212/LS
1	Maui Memorial Medical Center	EEG	HTH212/LS
1	Maui Memorial Medical Center	Laboratory and blood bank services	HTH212/LS
1	Maui Memorial Medical Center	Food and nutrition counseling	HTH212/LS
1	Maui Memorial Medical Center	Rehab services:PT	HTH212/LS
1	Maui Memorial Medical Center	Rehab services:OT	HTH212/LS
1	Maui Memorial Medical Center	Rehab services:Speech	HTH212/LS
2	Maui Memorial Medical Center	Rehab services:Recreational	HTH212/LS
1	Maui Memorial Medical Center	Respiratory therapy	HTH212/LS
1	Maui Memorial Medical Center	Social services	HTH212/LS
1	Kula Hospital	Critical access hospital services:acute	HTH212/LS
1	Kula Hospital	Critical access hospital services:long term care	HTH212/LS
1	Kula Hospital	24-hour emergency services	HTH212/LS
1	Kula Hospital	Inpatient services:Physical therapy	HTH212/LS
1	Kula Hospital	Inpatient services:Occupational therapy	HTH212/LS
1	Kula Hospital	Inpatient services:Speech therapy	HTH212/LS
1	Kula Hospital	Inpatient services:Social services	HTH212/LS
1	Kula Hospital	Inpatient services:Radiology	HTH212/LS
1	Kula Hospital	Inpatient services:Laboratory	HTH212/LS
2	Kula Hospital	Outpatient services:Clinic	HTH212/LS
2	Kula Hospital	Outpatient services:Laboratory	HTH212/LS
2	Kula Hospital	Outpatient services:Radiology	HTH212/LS
1	Kula Hospital	Nutrition services	HTH212/LS
2	Kula Hospital	Volunteer services	HTH212/LS
1	Lanai Community Hospital	Critical access hospital services:acute	HTH212/LS
1	Lanai Community Hospital	Critical access hospital services:long term care	HTH212/LS
1	Lanai Community Hospital	24-hour emergency services	HTH212/LS
1	Lanai Community Hospital	Inpatient services:Physical therapy	HTH212/LS
1	Lanai Community Hospital	Inpatient services:Occupational therapy	HTH212/LS

Hawaii Health Systems Corporation  
 Prioritized List of Functions

Table 1

1	Lanai Community Hospital	Inpatient services:Speech therapy	HTH212/LS
1	Lanai Community Hospital	Inpatient services:Social services	HTH212/LS
1	Lanai Community Hospital	Inpatient services:Radiology	HTH212/LS
1	Lanai Community Hospital	Inpatient services:Laboratory	HTH212/LS
2	Lanai Community Hospital	Outpatient services:Laboratory	HTH212/LS
2	Lanai Community Hospital	Outpatient services:Radiology	HTH212/LS
1	Lanai Community Hospital	Nutrition services	HTH212/LS
2	Lanai Community Hospital	Volunteer services	HTH212/LS

Hawaii Health Systems Corporation  
 Prioritized List of Functions

Table 1

<u>Pri #</u>	<u>Description of Function</u>	<u>Activities</u>	<u>Prog ID(s)</u>	<u>Statutory Reference</u>
1	Kauai Veterans Memorial Hospital	Acute care (critical access hospital)	HTH 212/LS	
1	Kauai Veterans Memorial Hospital	Skilled nursing services	HTH 212/LS	
1	Kauai Veterans Memorial Hospital	Intermediate care services	HTH 212/LS	
1	Kauai Veterans Memorial Hospital	Medical/Surgical	HTH 212/LS	
1	Kauai Veterans Memorial Hospital	Obstetrics/Gynecology	HTH 212/LS	
1	Kauai Veterans Memorial Hospital	ICU	HTH 212/LS	
3	Kauai Veterans Memorial Hospital	Telemedicine	HTH 212/LS	
1	Kauai Veterans Memorial Hospital	Physical therapy	HTH 212/LS	
1	Kauai Veterans Memorial Hospital	Occupation therapy	HTH 212/LS	
1	Kauai Veterans Memorial Hospital	Laboratory & Pathology Services	HTH 212/LS	
1	Kauai Veterans Memorial Hospital	Radiology Services	HTH 212/LS	
1	Kauai Veterans Memorial Hospital	Social Services	HTH 212/LS	
2	Kauai Veterans Memorial Hospital	Recreation therapy	HTH 212/LS	
1	Kauai Veterans Memorial Hospital	Respiratory therapy	HTH 212/LS	
1	Kauai Veterans Memorial Hospital	Surgery	HTH 212/LS	
1	Kauai Veterans Memorial Hospital	Subspecialty-Orthopedics	HTH 212/LS	
1	Kauai Veterans Memorial Hospital	Subspecialty-Ophthalmology	HTH 212/LS	
1	Kauai Veterans Memorial Hospital	Endoscopy	HTH 212/LS	
1	Kauai Veterans Memorial Hospital	Pharmacy	HTH 212/LS	
1	Kauai Veterans Memorial Hospital	Nutrition Services	HTH 212/LS	
1	Kauai Veterans Memorial Hospital	Outpatient surgery	HTH 212/LS	
2	Samuel Mahelona Memorial Hospital	Acute care (critical access hospital)	HTH 212/LS	
1	Samuel Mahelona Memorial Hospital	Psychiatric services	HTH 212/LS	
1	Samuel Mahelona Memorial Hospital	Skilled nursing services	HTH 212/LS	
1	Samuel Mahelona Memorial Hospital	Intermediate care services	HTH 212/LS	
3	Samuel Mahelona Memorial Hospital	Telemedicine	HTH 212/LS	
1	Samuel Mahelona Memorial Hospital	Physical therapy	HTH 212/LS	
1	Samuel Mahelona Memorial Hospital	Occupation therapy	HTH 212/LS	
1	Samuel Mahelona Memorial Hospital	Laboratory & Pathology Services	HTH 212/LS	

Hawaii Health Systems Corporation  
Prioritized List of Functions

Table 1

1	Samuel Mahelona Memorial Hospital	Radiology Services	HTH 212/LS	
1	Samuel Mahelona Memorial Hospital	Social Services	HTH 212/LS	
2	Samuel Mahelona Memorial Hospital	Recreation therapy	HTH 212/LS	
1	Samuel Mahelona Memorial Hospital	Pharmacy	HTH 212/LS	
1	Samuel Mahelona Memorial Hospital	Nutrition Services	HTH 212/LS	

Hawaii Health Systems Corporation  
 Prioritized List of Functions

Table 1

<u>Pri #</u>	<u>Description of Function</u>	<u>Activities</u>	<u>Prog ID(s)</u>	<u>Statutory Reference</u>
3	Leahi Hospital (note 1)	TB	HTH212/LS	
1	Leahi Hospital - Long-term Care	SNF/ICF	HTH212/LS	
2	Leahi Hospital - Ancillary Services (note 2)	PT & OT	HTH212/LS	
2	Leahi Hospital - Ancillary Services (note 2)	X-ray	HTH212/LS	
2	Leahi Hospital - Ancillary Services (note 2)	Adult Day Health	HTH212/LS	
1	Maluhia - Long-term Care	SNF/ICF	HTH212/LS	
2	Maluhia - Ancillary Services (note 2)	PT & OT	HTH212/LS	
2	Maluhia - Ancillary Services (note 2)	X-ray	HTH212/LS	
2	Maluhia - Ancillary Services (note 2)	Adult Day Health	HTH212/LS	
3	Maluhia - Ancillary Services (note 3)	Clinics	HTH212/LS	
	Note 1 - Although TB services are required by law, admissions have been steadily declining in recent years. There was only a total of 4 admissions in FY'10.			
	Note 2 - These services can be contracted out.			
	Note 3 - This service can be provided by or partner with other Agency or Entity.			

Hawaii Health Systems Corporation  
Department Totals

Table 2

Fiscal Year 2014				
Act 134/13 Appropriation	Restriction	Emergency Appropriation	Total FY14	MOF
\$ 523,593,180.00			\$ 523,593,180.00	B
\$ 84,440,000.00		\$ 7,300,000.00	\$ 91,740,000.00	A
			\$ -	
\$ 608,033,180.00	\$ -	\$ 7,300,000.00	\$ 615,333,180.00	Total
Fiscal Year 2015				
Act 134/13 Appropriation	Reductions	Additions	Total FY15	MOF
\$ 523,593,180.00			\$ 523,593,180.00	B
\$ 84,440,000.00		\$ 22,000,000.00	\$ 106,440,000.00	A
			\$ -	
\$ 608,033,180.00	\$ -	\$ 22,000,000.00	\$ 630,033,180.00	Total

Hawaii Health Systems Corporation  
Program ID Totals

Table 3

<u>Prog ID</u>	<u>Program Title</u>	<u>MOF</u>	<u>As appropriated by Act 134/13 (FY14)</u>			<u>Governor's Submittal (FY15)</u>			
			<u>Pos (P)</u>	<u>Pos (T)</u>	<u>\$\$\$</u>	<u>Pos (P)</u>	<u>Pos (T)</u>	<u>\$\$\$</u>	<u>Percent Change of \$\$\$\$</u>
HTH 210/LA	Hawaii Health Systems Corporation - Corporate Office	B	54.50		\$ 12,509,280	54.50		\$ 12,509,280	0.0%
HTH 211/LR	Kahuku Hospital	A			\$ 1,500,000			\$ 1,500,000	0.0%
HTH 212/LS	Hawaii Health Systems Corporation - Regions	B			\$ 508,583,900			\$ 508,583,900	0.0%
HTH 212/LS	Hawaii Health Systems Corporation - Regions	A	2,780.75		\$ 82,940,000	2,780.75		\$ 104,940,000	26.5%
HTH 213	Alii Community Care	B			\$ 2,500,000			\$ 2,500,000	0.0%



Hawaii Health Systems Corporation  
Budget Request Decisions

Table 4

<u>Prog ID</u>	<u>Description</u>	<u>MOF</u>	<u>Initial Department Requests</u>			<u>Initial Budget &amp; Finance Recommendation</u>			<u>Governor's Final Decision</u>		
			<u>Pos (P)</u>	<u>Pos (T)</u>	<u>\$\$\$</u>	<u>Pos (P)</u>	<u>Pos (T)</u>	<u>\$\$\$</u>	<u>Pos (P)</u>	<u>Pos (T)</u>	<u>\$\$\$</u>
HTH 212/LS	Hawaii Health Systems Corpration - Regions	A			\$ 52,600,000			\$ 22,000,000			\$ 22,000,000
HTH 212/LS	Primary Care Training Program	A			\$ 2,900,000			\$ -			\$ -

Hawaii Health Systems Corporation  
 Proposed Budget Reductions

Table 5

<u>Prog ID</u>	<u>Description of Reduction</u>	<u>Impact of Reduction</u>	<u>MOF</u>	<u>Pos (P)</u>	<u>Pos (T)</u>	<u>\$\$\$\$</u>	<u>Carry-over?</u> <u>(Y/N)</u>
	N/A						

Hawaii Health Systems Corporation  
Proposed Budget Additions

Table 6

<u>Prog ID</u>	<u>Request Category</u>	<u>Prog ID Priority</u>	<u>Dept- Wide Priority</u>	<u>Description of Addition</u>	<u>Justification</u>	<u>MOF</u>	<u>Pos (P)</u>	<u>Pos (T)</u>	<u>\$\$\$</u>
HTH212	O	1		General Funds for HHSC-Regions	To help maintian current operations . Revenues have been impacted by the Medicare payments / reimbursements affected by the sequestration and the "fiscal cliff". Also the funding shortfall for the collective bargaining agreements and lastly funds needed to paydown our accounts payable to 45 days.	A			\$ 22,000,000

Hawaii Health Systems Corporation  
 Current Year (FY 14) Restrictions

Table 7

<u>Prog ID</u>	<u>MOF</u>	<u>Restriction \$\$\$</u>	<u>Percent of Act 134/13 Prog ID Appropriation</u>	<u>Impact</u>
N/A			0.0%	
			0.0%	

Hawaii Health Systems Corporation  
 Emergency Appropriation Requests

Table 8

<u>Prog ID</u>	<u>Description of Request</u>	<u>Explanation of Request</u>	<u>MOF</u>	<u>Pos (P)</u>	<u>Pos (T)</u>	<u>\$\$\$</u>
HTH 212LS	General Funds for HHSC - Regions	\$11.2 million for collective bargaining underfunding, \$4.6 million for federal reimbursement underfunding, and \$2.4 million for Kauai Region	A			\$ 18,200,000

Hawaii Health Systems Corporation  
 Expenditures Exceeding the Appropriation

Table 9

<u>Prog ID</u>	<u>MOF</u>	<u>Date</u>	<u>Appropriation</u>	<u>Amount Exceeding Appropriation</u>	<u>Percent Exceeded</u>	<u>Reason for Exceeding Ceiling</u>	<u>Legal Authority</u>	<u>Recurring (Y/N)</u>	<u>GF Impact (Y/N)</u>
						N/A			

Hawaii Health Systems Corporation  
 Intradepartment Transfer

Table 10

<u>Actual or Anticipated Date of Transfer</u>	<u>MOF</u>	<u>Pos (P)</u>	<u>Pos (T)</u>	<u>\$\$\$</u>	<u>From Prog ID</u>	<u>Percent of Program ID Appropriation Transferred From</u>	<u>To Prog ID</u>	<u>Percent of Receiving Program ID Appropriation</u>	<u>Reason for Transfer</u>	<u>Recurring (Y/N)</u>
None										

Hawaii Health Systems Corporation  
Federal Awards

Table 11

	<u>Program ID</u>	<u>Award Number</u>	<u>CFDA Number</u>	<u>Award Description</u>	<u>Awarding Federal Agency</u>	<u>Award Amount</u>	<u>Award Amount Allocated to the Pgm ID in Column B</u>	<u>State Appropriation Symbol</u>	<u>At Risk for Federal Sequestration (Y/N)</u>	<u>Contact Name</u>	<u>Contact Phone</u>	<u>Contact Email</u>
DOH - HHSC	HTH 212	1 P10RH23469-01-100	93.912	Maui Health Care Collaborative	Dept. of Health and Human Services / Health Resources and Services Administration	\$84,928	\$84,928			Traci Nunokawa	(808) 442-5103	<a href="mailto:tnunokawa@hhsc.org">tnunokawa@hhsc.org</a>
DOH - HHSC	HTH 212	USDA Loan Ident. No: 61-004-943270595		Community Facility Guaranteed Loan	USDA / Rural Development	\$9,001,000	\$9,001,000			Traci Nunokawa	(808) 442-5103	<a href="mailto:tnunokawa@hhsc.org">tnunokawa@hhsc.org</a>
DOH - HHSC	HTH 212	(Anticipate loan close in 2013)		Community Facility Guaranteed Loan	USDA / Rural Development	\$12,640,000	\$12,640,000			Traci Nunokawa	(808) 442-5103	<a href="mailto:tnunokawa@hhsc.org">tnunokawa@hhsc.org</a>



COLUMN	DATA ELEMENT	DEFINITION
A	State Expending Agency	State entity authorized to expend the funds as authorized by the appropriation or as delegated by the Governor. Select from drop-down menu. See legend below.
B	Program I.D.	The unique identifier for the specific program responsible for carrying out the program consisting of the abbreviation for the State entity followed by the organization number for the program. <b>Format: XXX###</b>
C	Award Number	The identifying number assigned by the awarding Federal Agency, such as the federal grant number, federal contract number or the federal loan number that appears in the federal award document.
D	CFDA No.	The number associated with the published description of Federal assistance program in the Catalog of Federal Domestic Assistance. Only applies to grants and loans. A list of CFDA codes can be searched at: <a href="https://www.cfda.gov/index?s=program&amp;tab=list&amp;mode=list">https://www.cfda.gov/index?s=program&amp;tab=list&amp;mode=list</a> <b>Format: ##.###.</b>
E	Award Description	Award title and description with purpose of funding action.
F	Awarding Federal Agency	Name of the federal agency that awarded and administers the award on behalf of the funding agency. Select from drop-down menu. See agency list below.
G	Award Amount	For Grants: The total amount of the award. For Loans: The total amount of the loan obligated by the Federal Agency; the face value of the loan. For Contracts: The total amount obligated by the Federal Agency.
H	Award Amount Allocated to the Program ID in Column B	Enter the portion of the total award amount allocated to this Program ID. For example, if a federal award in the amount of \$500 is allocated to only AGR100, the "Award Amount" and the "Award Amount Allocated to the Pgm ID in Column B" would both be \$500. However, if the \$500 will be allocated to AGR100, AGR200 and AGR300, in the amounts of \$100, \$250 and \$150, respectively, the "Award Amount" would be the \$500 for all three program IDs but the "Award Amount Allocated to the Pgm ID in Column B" would be \$100 for AGR100, \$250 for AGR200 and \$150 for AGR300.
I	State Appropriation Symbol	The account number established in FAMIS. The appropriation account is a combination of 4 fields: Fund Type, Fiscal Year, Appropriation Account Number, and Dept. Code. If an award has appropriation symbols for multiple fiscal years, enter the symbol for the first fiscal year. <b>Format: X-YY-###-X</b>
J	Contact Name	Name of the individual at the program level responsible for performance of the award.
K	Contact Phone No.	Phone no. of the individual at the program level responsible for performance of the award.
L	Contact Email	Email of the individual at the program level responsible for performance of the award.
	<b>LEGEND:</b>	
	<b><u>State Expending Agency</u></b>	
A (AGR)	Department of Agriculture	
B (BED)	Department of Business, Economic Dev & Tourism	
C (LNR)	Department of Land and Natural Resources	
D (TRN)	Department of Transportation	
E (EDN)	Department of Education	
F (UOH)	University of Hawaii	
G (DEF)	Department of Defense	

H (HTH)	Department of Health	
I (HHL)	Department of Hawaiian Home Lands	
J (JUD)	Judiciary	
K (HMS)	Department of Human Services	
L (LBR)	Department of Labor and Industrial Relations	
M (AGS)	Department of Accounting and General Services	
N (ATG)	Department of Attorney General	
O (BUF)	Department of Budget and Finance	
P (HRD)	Department of Human Resources Development	
Q (GOV)	Office of the Governor	
R (CCA)	Department of Commerce and Consumer Affairs	
S (LTG)	Office of the Lieutenant Governor	
T (TAX)	Department of Taxation	
V1 (PSD)	Department of Public Safety	
Z1 (OHA)	Office of Hawaiian Affairs	
	<b>Federal Agency</b>	
	Dept.of Agriculture	
	Dept. of Commerce	
	Dept. of Defense	
	Dept. of Education	
	Dept. of Energy	
	Dept. of Health and Human Services	
	Dept. of Homeland Security	
	Dept. of Housing and Urban Development	
	Dept. of Justice	
	Dept. of Labor	
	Dept. of State	
	Dept. of the Interior	
	Dept. of the Treasury	
	Dept. of Transportation	
	Dept. of Veterans Affairs	
	Corporation for National & Community Svc	
	Environmental Protection Agency	
	General Services Administration	
	NASA	
	National Science Foundation	
	Nuclear Regulatory Commission	
	Office of Personnel Management	
	Small Business Administration	
	Social Security Administration	
	U.S. Agency for International Development	

Hawaii Health Systems Corporation  
Non-General Fund Listing

Table 12

<u>Name of Fund</u>	<u>Purpose</u>	<u>Statutory Reference</u>	<u>MOF</u>	<u>Beginning FY14 Unencumbered Cash Balance</u>	<u>Estimated FY14 Revenues</u>	<u>Estimated FY14 Expenditures and Encumbrances</u>	<u>Estimated FY14 Net Transfers</u>	<u>Estimated FY14 Ending Unencumbered Cash Balance</u>	<u>Balance in Excess of Program Needs</u>
Cummulative Total of Hospitals	Healthcare	Section 323F-7	B	\$ 34,308,000	\$ 542,296,000	\$ 658,632,000	\$ 103,740,000	\$ 21,712,000	
Hilo Medical Center		Section 323F-7							
Hale Ho'ola Hamakua		Section 323F-7							
Kau Hospital		Section 323F-7							
Kohala Hospital		Section 323F-7							
Kona Community Hospital		Section 323F-7							
Maui Memorial Medical Center		Section 323F-7							
Kula Hospital		Section 323F-7							
Lanai Community Hospital		Section 323F-7							
Kauai Veterans Memorial Hospital		Section 323F-7							
Samuel Mahelona Memorial Hospital		Section 323F-7							
Leahi Hospital		Section 323F-7							
Maluhia		Section 323F-7							
Kahuku Medical Center									
Alii Community									

Hawaii Health Systems Corporation  
Vacancy Summary

Table 13

Prog ID/Org	MOF	<u>All Established Positions</u>				<u>Salaries and Wages</u>			
		<u>Total Vacant</u>		<u>Total Vacant</u>		<u>Budgeted</u>	<u>Budgeted</u>	<u>Approximate</u>	
		<u>Total</u>	<u>Permanent</u>	<u>Total</u>	<u>Temporary</u>	<u>Amount for All</u>	<u>Amount for All</u>	<u>Vacancy</u>	
	<u>Permanent FTE</u>	<u>FTE</u>	<u>Temporary FTE</u>	<u>FTE</u>	<u>% Vacant</u>	<u>Positions</u>	<u>Filled Positions</u>	<u>Savings Rate</u>	
HALE HO'OLA HAMAKUA	B	104.35	12.3	9.50	3.7	14.1%	\$ 6,585,806	\$ 5,540,195	15.9%
HAWAII HEALTH SYSTEMS CORP	B	90.00	34.5	6.00	6	42.2%	\$ 9,900,349	\$ 7,507,992	24.2%
HILO MEDICAL CENTER	B	1015.56	95.3	34.40	8.5	9.9%	\$ 73,661,173	\$ 66,930,388	9.1%
KAU HOSPITAL	B	50.60	2	3.20	0.3	4.3%	\$ 3,290,918	\$ 3,134,594	4.8%
KAUAI VETERANS MEMORIAL HOSP	B	282.73	36.68	15.40	25.7	20.9%	\$ 23,226,697	\$ 21,252,758	8.5%
KOHALA HOSPITAL	B	47.15	11	4.10	4.6	30.4%	\$ 2,660,494	\$ 2,550,766	4.1%
KONA COMMUNITY HOSPITAL	B	418.80	87.7	17.50	21.81	25.1%	\$ 29,397,849	\$ 28,206,606	4.1%
KULA HOSPITAL	B	197.50	10	2.68	2.9	6.4%	\$ 11,263,961	\$ 10,818,945	4.0%
LANAI COMMUNITY HOSP	B	29.50	5	4.20	2.7	22.8%	\$ 1,806,430	\$ 1,428,959	20.9%
LEAHI HOSPITAL	B	229.28	67.15	14.52	37.13	42.8%	\$ 12,964,466	\$ 11,698,896	9.8%
MALUHIA	B	191.98	47	10.28	15.7	31.0%	\$ 10,456,019	\$ 9,667,644	7.5%
MAUI MEM MEDICAL CENTER	B	1273.40	211.35	47.80	34.2	18.6%	\$ 96,360,783	\$ 81,176,724	15.8%
SAMUEL MAHELONA MEM HOSP	B	145.00	22	7.30	13.1	23.0%	\$ 8,214,586	\$ 7,220,003	12.1%
						-			-
						-			-
						-			-
						-			-
						-			-
						-			-
						-			-
						-			-
						-			-
						-			-
						-			-
						-			-
						-			-
						-			-
						-			-
						-			-
						-			-
						-			-
						-			-

Hawaii Health Systems Corporation  
 Vacant Positions as of November 30

Prog ID	Facility	Date of Vacancy	Expected Fill Date	Position Number	Position Title	Exempt (Y/N)	SR Level	BU Code	Perm Temp (P/T)	FTE	MOF	Budgeted Amount	Actual Salary Last Paid	Authority to Hire (Y/N)	Occupied by 89 Day Hire (Y/N)	# of 89 Hire Appts	Describe if Filled by other Means	Priority # to Retain
HTH 212	MAUI MEM MEDICAL CENTER	12/1/2011	ee has rr, nte 10/31/14	55933	HOSPITAL MANAGEMENT OFFI	N	EM7	35	PERM	1.00	B	\$ 101,064	\$ 101,064	Y	N		B	#1
HTH 212	MAUI MEM MEDICAL CENTER	10/1/2010	-	56884	MEDICAL TECHNOLOGIST IV	N	SR22	13	TEMP	0.30	B	\$ -	\$ 26	Y	N		B	#1
HTH 212	MAUI MEM MEDICAL CENTER	2/19/2013	under recruitment	109437	ATTORNEY	Y	MTI	0	PERM	1.00	B	\$ 114,000	\$ 114,000	Y	N		B	#1
HTH 212	MAUI MEM MEDICAL CENTER	12/16/2005	-	55599	REG COMPL & PRIVACY OFFCR	N	SR24	13	PERM	1.00	B	\$ -	\$ -	Y	N		B	#1
HTH 212	MAUI MEM MEDICAL CENTER	8/30/2012	ee has rr, nte 6/30/14	55136	CLERK IV	N	SR10	3	PERM	1.00	B	\$ 35,064	\$ 35,064	Y	N		B	#1
HTH 212	MAUI MEM MEDICAL CENTER	7/1/2013	under recruitment	53953	REGISTERED PROF NURSE VI	N	SR24	29	PERM	1.00	B	\$ 107,400	\$ 107,400	Y	N		B	#1
HTH 212	MAUI MEM MEDICAL CENTER	10/1/2010	01/2014	22655	REGISTERED PROF NURSE IV	N	SR22	29	PERM	1.00	B	\$ 91,812	\$ 87,216	Y	N		B	#1
HTH 212	MAUI MEM MEDICAL CENTER	5/1/2013	under recruitment	23635	REGISTERED PROF NURSE III	N	SR20	9	PERM	1.00	B	\$ 77,304	\$ 77,304	Y	N		B	#1
HTH 212	MAUI MEM MEDICAL CENTER	6/1/2013	01/2014	57714	NURSE AIDE FP	N	HE4	10	TEMP	1.00	B	\$ 34,836	\$ -	Y	N		B	#1
HTH 212	MAUI MEM MEDICAL CENTER	6/1/2013	12/9/2013	57713	NURSE AIDE FP	N	HE4	10	TEMP	1.00	B	\$ 34,836	\$ -	Y	N		B	#1
HTH 212	MAUI MEM MEDICAL CENTER	6/1/2013	12/6/2013	57712	NURSE AIDE FP	N	HE4	10	TEMP	1.00	B	\$ 34,836	\$ -	Y	N		B	#1
HTH 212	MAUI MEM MEDICAL CENTER	11/13/2013	02/2014	56357	NURSE AIDE FP	N	HE4	10	TEMP	1.00	B	\$ 34,836	\$ 34,836	Y	N		B	#1
HTH 212	MAUI MEM MEDICAL CENTER	6/2/2013	02/2014	53859	NURSE AIDE FP	N	HE4	10	PERM	1.00	B	\$ 34,836	\$ 34,836	Y	N		B	#1
HTH 212	MAUI MEM MEDICAL CENTER	10/1/2013	02/2014	40457	NURSE AIDE FP	N	HE4	10	PERM	1.00	B	\$ 34,836	\$ 34,836	Y	N		B	#1
HTH 212	MAUI MEM MEDICAL CENTER	10/16/2012	-	57556	REGISTERED PROF NURSE III	N	SR20	9	PERM	0.90	B	\$ -	\$ -	Y	N		B	#1
HTH 212	MAUI MEM MEDICAL CENTER	10/16/2012	-	57555	REGISTERED PROF NURSE III	N	SR20	9	PERM	0.90	B	\$ -	\$ -	Y	N		B	#1
HTH 212	MAUI MEM MEDICAL CENTER	10/16/2012	-	57554	REGISTERED PROF NURSE III	N	SR20	9	PERM	0.90	B	\$ -	\$ -	Y	N		B	#1
HTH 212	MAUI MEM MEDICAL CENTER	10/16/2012	-	57553	REGISTERED PROF NURSE III	N	SR20	9	PERM	0.90	B	\$ -	\$ -	Y	N		B	#1
HTH 212	MAUI MEM MEDICAL CENTER	10/16/2012	-	57552	REGISTERED PROF NURSE III	N	SR20	9	PERM	0.90	B	\$ -	\$ -	Y	N		B	#1
HTH 212	MAUI MEM MEDICAL CENTER	9/4/2013	01/2014	56363	REGISTERED PROF NURSE III	N	SR20	9	PERM	0.90	B	\$ 83,616	\$ 83,616	Y	N		B	#1
HTH 212	MAUI MEM MEDICAL CENTER	8/30/2013	03/2014	55628	REGISTERED PROF NURSE III	N	SR20	9	PERM	0.90	B	\$ 83,616	\$ 83,616	Y	N		B	#1
HTH 212	MAUI MEM MEDICAL CENTER	3/18/2013	12/2/2013	36202	REGISTERED PROF NURSE III	N	SR20	9	PERM	0.90	B	\$ 74,340	\$ 74,340	Y	N		B	#1
HTH 212	MAUI MEM MEDICAL CENTER	1/3/2013	under recruitment	54324	HEALTH UNIT CLERK II	N	SR10	3	PERM	1.00	B	\$ 27,756	\$ 27,756	Y	N		B	#1
HTH 212	MAUI MEM MEDICAL CENTER	6/12/2013	under recruitment	53537	HEALTH UNIT CLERK II	N	SR10	3	PERM	1.00	B	\$ 27,756	\$ 27,756	Y	N		B	#1
HTH 212	MAUI MEM MEDICAL CENTER	4/24/2012	-	32087	HEALTH UNIT CLERK I	N	SR8	3	PERM	1.00	B	\$ -	\$ 26,364	Y	N		B	#1
HTH 212	MAUI MEM MEDICAL CENTER	11/8/2013	12/9/2013	56371	CLERK IV	N	SR10	3	PERM	0.50	B	\$ 27,756	\$ 27,756	Y	N		B	#1
HTH 212	MAUI MEM MEDICAL CENTER	11/25/2013	as needed	109301	PER DIEM CNA	Y	10I	10	TEMP	0.30	B	\$ 19	\$ 19	Y	N		B	#1
HTH 212	MAUI MEM MEDICAL CENTER	7/1/2013	as needed	109280	PER DIEM CNA	Y	10I	10	TEMP	0.30	B	\$ 19	\$ 19	Y	N		B	#1
HTH 212	MAUI MEM MEDICAL CENTER	8/21/2013	as needed	109109	PER DIEM CNA	Y	10I	10	TEMP	0.30	B	\$ 19	\$ 19	Y	N		B	#1
HTH 212	MAUI MEM MEDICAL CENTER	8/10/2013	as needed	109018	PER DIEM CNA	Y	10I	10	TEMP	0.30	B	\$ 19	\$ 19	Y	N		B	#1
HTH 212	MAUI MEM MEDICAL CENTER	8/8/2012	as needed	109015	PER DIEM CNA	Y	10I	10	TEMP	0.30	B	\$ -	\$ 19	Y	N		B	#1
HTH 212	MAUI MEM MEDICAL CENTER	11/13/2010	as needed	108892	PER DIEM NURSE	Y	RD1	79	TEMP	0.30	B	\$ -	\$ 35	Y	N		B	#1
HTH 212	MAUI MEM MEDICAL CENTER	6/1/2011	as needed	108890	PER DIEM NURSE	Y	RD1	79	TEMP	0.30	B	\$ -	\$ 35	Y	N		B	#1
HTH 212	MAUI MEM MEDICAL CENTER	5/8/2011	as needed	108889	PER DIEM NURSE	Y	RD1	79	TEMP	0.30	B	\$ -	\$ 35	Y	N		B	#1
HTH 212	MAUI MEM MEDICAL CENTER	5/30/2012	as needed	108615	PER DIEM NURSE	Y	RD1	79	TEMP	0.30	B	\$ -	\$ 37	Y	N		B	#1
HTH 212	MAUI MEM MEDICAL CENTER	11/19/2010	as needed	108611	PER DIEM NURSE	Y	RD1	79	TEMP	0.30	B	\$ -	\$ 35	Y	N		B	#1
HTH 212	MAUI MEM MEDICAL CENTER	9/28/2013	01/2014	108610	PER DIEM NURSE	Y	RD1	79	TEMP	0.30	B	\$ 40	\$ 40	Y	N		B	#1
HTH 212	MAUI MEM MEDICAL CENTER	8/1/2007	12/4/2013	108503	DIRECTOR OF NURSING	Y	MTI	0	PERM	1.00	B	\$ 132,000	\$ 94,986	Y	N		B	#1
HTH 212	MAUI MEM MEDICAL CENTER	8/23/2007	12/31/2013	55270	REGISTERED PROF NURSE VI	N	SR24	29	PERM	1.00	B	\$ 110,088	\$ 87,780	Y	N		B	#1
HTH 212	MAUI MEM MEDICAL CENTER	4/1/2010	under recruitment	56777	REGISTERED PROF NURSE IV	N	SR22	9	PERM	1.00	B	\$ -	\$ -	Y	N		B	#1
HTH 212	MAUI MEM MEDICAL CENTER	12/16/2007	under recruitment	56353	REGISTERED PROF NURSE IV	N	SR22	9	PERM	1.00	B	\$ -	\$ -	Y	N		B	#1
HTH 212	MAUI MEM MEDICAL CENTER	11/30/2013	02/2014	56246	REGISTERED PROF NURSE IV	N	SR22	9	PERM	1.00	B	\$ 101,784	\$ 101,784	Y	N		B	#1
HTH 212	MAUI MEM MEDICAL CENTER	4/20/2013	under recruitment	44515	REGISTERED PROF NURSE IV	N	SR22	9	PERM	1.00	B	\$ 81,972	\$ 81,972	Y	N		B	#1
HTH 212	MAUI MEM MEDICAL CENTER	10/1/2013	12/2/2013	19886	SECRETARY II	N	SR14	3	PERM	1.00	B	\$ 37,968	\$ 37,968	Y	N		B	#1
HTH 212	MAUI MEM MEDICAL CENTER	1/1/2013	as needed	109460	STAFF SURGEON	Y	YS1	0	TEMP	0.30	B	\$ 350,000	\$ -	Y	N		B	#1
HTH 212	MAUI MEM MEDICAL CENTER	8/9/2010	under recruitment	109375	STAFF PHYSICIAN	Y	YS1	0	PERM	1.00	B	\$ 400,000	\$ -	Y	N		B	#1
HTH 212	MAUI MEM MEDICAL CENTER	10/20/2012	08/2014	109363	STAFF PHYSICIAN	Y	YS1	0	PERM	1.00	B	\$ 375,000	\$ 350,000	Y	N		B	#1
HTH 212	MAUI MEM MEDICAL CENTER	4/1/2013	under recruitment	109463	PHYSICIAN (EXTENDER)	Y	YS1	0	PERM	1.00	B	\$ 250,500	\$ -	Y	N		B	#1
HTH 212	MAUI MEM MEDICAL CENTER	4/1/2013	under recruitment	109462	PHYSICIAN (EXTENDER)	Y	YS1	0	PERM	1.00	B	\$ 250,500	\$ -	Y	N		B	#1
HTH 212	MAUI MEM MEDICAL CENTER	4/1/2013	03/2014	109461	PHYSICIAN (EXTENDER)	Y	YS1	0	PERM	1.00	B	\$ 250,500	\$ -	Y	N		B	#1
HTH 212	MAUI MEM MEDICAL CENTER	6/1/2013	12/16/2013	109468	PHYSICIAN (EXTENDER)	Y	YS1	0	PERM	0.30	B	\$ 250,500	\$ -	Y	N		B	#1
HTH 212	MAUI MEM MEDICAL CENTER	7/13/2011	under recruitment	109423	PHYSICIAN (EXTENDER)	Y	YS1	0	PERM	1.00	B	\$ 250,500	\$ -	Y	N		B	#1
HTH 212	MAUI MEM MEDICAL CENTER	5/4/2013	under recruitment	109432	PHYSICIAN (EXTENDER)	Y	YS1	0	PERM	1.00	B	\$ 250,500	\$ 113,824	Y	N		B	#1
HTH 212	MAUI MEM MEDICAL CENTER	6/1/2013	01/2014	109467	STAFF PHYSICIAN	Y	YS1	0	TEMP	1.00	B	\$ 250,500	\$ -	Y	N		B	#1
HTH 212	MAUI MEM MEDICAL CENTER	9/2/2013	04/2014	109104	MEDICAL DIRECTOR	Y	MTD	0	PERM	1.00	B	\$ 243,000	\$ 243,000	Y	N		B	#1
HTH 212	MAUI MEM MEDICAL CENTER	5/16/2012	12/16/2013	57457	HOSPITAL MANAGEMENT OFFI	N	EM7	35	PERM	1.00	B	\$ 102,000	\$ 105,000	Y	N		B	#1
HTH 212	MAUI MEM MEDICAL CENTER	10/24/2013	02/2014	57054	CLERK IV	N	SR10	3	PERM	1.00	B	\$ 30,036	\$ 30,036	Y	N		B	#1
HTH 212	MAUI MEM MEDICAL CENTER	1/23/2013	under recruitment	57569	MEDICAL STAFF SVCS COORD	N	SR24	23	PERM	1.00	B	\$ 53,364	\$ -	Y	N		B	#1

Hawaii Health Systems Corporation  
 Vacant Positions as of November 30

Table 14

Prog ID	Facility	Date of Vacancy	Expected Fill Date	Position Number	Position Title	Exempt (Y/N)	SR Level	BU Code	Perm Temp (P/T)	FTE	MOF	Budgeted Amount	Actual Salary Last Paid	Authority to Hire (Y/N)	Occupied by 89 Day Hire (Y/N)	# of 89 Hire Appts	Describe if Filled by other Means	Priority # to Retain
HTH 212	MAUI MEM MEDICAL CENTER	11/28/2011	01/2014	57220	CLERK IV	N	SR10	3	TEMP	1.00	B	\$ 27,756	\$ -	Y	N		B	#1
HTH 212	MAUI MEM MEDICAL CENTER	12/1/2010	under recruitment	36521	HEALTH INFO SPLCLST II	N	SR18	13	PERM	1.00	B	\$ 56,712	\$ 56,712	Y	N		B	#1
HTH 212	MAUI MEM MEDICAL CENTER	12/16/2010	under recruitment	56989	CODER III	N	SR17	3	PERM	1.00	B	\$ 40,116	\$ -	Y	N		B	#1
HTH 212	MAUI MEM MEDICAL CENTER	11/22/2013	under recruitment	19792	HEALTH INFO TECH I	N	SR11	3	PERM	1.00	B	\$ 28,836	\$ 28,836	Y	N		B	#1
HTH 212	MAUI MEM MEDICAL CENTER	3/1/2005	under recruitment	55387	MEDICAL TRANSCRIPTIONIST II	N	SR12	3	PERM	1.00	B	\$ 30,036	\$ 30,036	Y	N		B	#1
HTH 212	MAUI MEM MEDICAL CENTER	1/16/2006	under recruitment	55624	MEDICAL TRANSCRIPTIONIST I	N	SR10	3	PERM	1.00	B	\$ 27,756	\$ 27,756	Y	N		B	#1
HTH 212	MAUI MEM MEDICAL CENTER	10/26/2013	02/2014	53894	SECRETARY II	N	SR14	63	PERM	1.00	B	\$ 32,424	\$ 32,424	Y	N		B	#1
HTH 212	MAUI MEM MEDICAL CENTER	12/31/2011	under recruitment	109297	ASST ADMR/CHIEF FIN OFFCR	Y	MTG	0	PERM	1.00	B	\$ 147,000	\$ 118,750	Y	N		B	#1
HTH 212	MAUI MEM MEDICAL CENTER	1/16/2007	-	56018	ADMINISTRATIVE SVCS OFFR I	N	EM1	35	PERM	1.00	B	\$ -	\$ -	Y	N		B	#1
HTH 212	MAUI MEM MEDICAL CENTER	12/19/2012	-	55412	MANAGEMENT ANALYST VI	N	SR26	13	PERM	1.00	B	\$ -	\$ 82,626	Y	N		B	#1
HTH 212	MAUI MEM MEDICAL CENTER	10/18/2012	-	24158	MANAGEMENT ANALYST V	N	SR24	13	PERM	1.00	B	\$ -	\$ 55,500	Y	N		B	#1
HTH 212	MAUI MEM MEDICAL CENTER	5/26/2012	transfer	57216	CONTRACTS MANAGER I	N	SR24	13	PERM	1.00	B	\$ 60,024	\$ 60,024	Y	N		B	#1
HTH 212	MAUI MEM MEDICAL CENTER	7/1/2011	ee has rr	38641	SECRETARY IV	N	SR18	63	PERM	1.00	B	\$ 60,744	\$ 57,708	Y	N		B	#1
HTH 212	MAUI MEM MEDICAL CENTER	8/1/2013	04/2014	53963	CLERK IV	N	SR10	3	PERM	1.00	B	\$ 37,968	\$ 37,968	Y	N		B	#1
HTH 212	MAUI MEM MEDICAL CENTER	2/1/2011	under recruitment	57006	PATIENT ACCESS MGR II	N	SR26	23	PERM	1.00	B	\$ 64,920	\$ -	Y	N		B	#1
HTH 212	MAUI MEM MEDICAL CENTER	6/15/2013	01/2014	57020	PATIENT FINANCIAL COUNSELOR	N	SR15	3	PERM	1.00	B	\$ 33,756	\$ 33,756	Y	N		B	#1
HTH 212	MAUI MEM MEDICAL CENTER	12/1/2011	under recruitment	57372	PATIENT ACCESS REP V	N	SR19	3	TEMP	1.00	B	\$ 39,480	\$ -	Y	N		B	#1
HTH 212	MAUI MEM MEDICAL CENTER	2/1/2011	under recruitment	57013	PATIENT ACCESS REP IV	N	SR17	3	PERM	1.00	B	\$ 36,516	\$ -	Y	N		B	#1
HTH 212	MAUI MEM MEDICAL CENTER	11/18/2013	under recruitment	57011	PATIENT ACCESS REP IV	N	SR17	3	PERM	1.00	B	\$ 37,968	\$ 37,968	Y	N		B	#1
HTH 212	MAUI MEM MEDICAL CENTER	11/3/2013	under recruitment	57025	PATIENT ACCESS REP II	N	SR13	3	PERM	1.00	B	\$ 39,480	\$ 39,480	Y	N		B	#1
HTH 212	MAUI MEM MEDICAL CENTER	10/16/2013	under recruitment	57038	PATIENT ACCESS REP I	N	SR11	3	PERM	1.00	B	\$ 28,836	\$ 28,836	Y	N		B	#1
HTH 212	MAUI MEM MEDICAL CENTER	10/9/2013	12/2/2013	57036	PATIENT ACCESS REP I	N	SR11	3	PERM	1.00	B	\$ 28,836	\$ 28,836	Y	N		B	#1
HTH 212	MAUI MEM MEDICAL CENTER	10/12/2013	12/1/2013	57035	PATIENT ACCESS REP I	N	SR11	3	PERM	1.00	B	\$ 28,836	\$ 28,836	Y	N		B	#1
HTH 212	MAUI MEM MEDICAL CENTER	10/15/2012	under recruitment	57033	PATIENT ACCESS REP I	N	SR11	3	PERM	1.00	B	\$ 33,756	\$ 33,756	Y	N		B	#1
HTH 212	MAUI MEM MEDICAL CENTER	2/1/2011	under recruitment	57019	CLERK IV	N	SR10	3	PERM	1.00	B	\$ 27,756	\$ -	Y	N		B	#1
HTH 212	MAUI MEM MEDICAL CENTER	2/16/2013	under recruitment	55429	FISCAL MANAGEMENT OFFCR	N	EM5	35	PERM	1.00	B	\$ 95,680	\$ 95,680	Y	N		B	#1
HTH 212	MAUI MEM MEDICAL CENTER	4/24/2013	under recruitment	56995	HOSP REV RECOVERY COORD IV	N	SR22	13	PERM	1.00	B	\$ 51,312	\$ 51,312	Y	N		B	#1
HTH 212	MAUI MEM MEDICAL CENTER	11/1/2013	under recruitment	55543	CHARGEMASTER COORD III	N	SR20	13	PERM	1.00	B	\$ 43,812	\$ 43,812	Y	N		B	#1
HTH 212	MAUI MEM MEDICAL CENTER	11/1/2012	-	19857	PATIENT ACCOUNT REP I	N	SR11	3	PERM	1.00	B	\$ -	\$ 38,988	Y	N		B	#1
HTH 212	MAUI MEM MEDICAL CENTER	4/7/2011	-	55156	CLERK IV	N	SR10	3	PERM	1.00	B	\$ -	\$ 30,804	Y	N		B	#1
HTH 212	MAUI MEM MEDICAL CENTER	10/16/2012	-	42184	CLERK IV	N	SR10	3	PERM	1.00	B	\$ -	\$ 31,212	Y	N		B	#1
HTH 212	MAUI MEM MEDICAL CENTER	1/1/2013	under recruitment	19869	CLERK III	N	SR8	3	PERM	1.00	B	\$ 25,668	\$ 25,668	Y	N		B	#1
HTH 212	MAUI MEM MEDICAL CENTER	11/1/2013	12/16/2013	37735	PRE AUDIT CLERK III	N	SR15	3	PERM	1.00	B	\$ 51,936	\$ 51,936	Y	N		B	#1
HTH 212	MAUI MEM MEDICAL CENTER	11/25/2013	01/2014	54033	PRE AUDIT CLERK I	N	SR11	3	PERM	1.00	B	\$ 28,836	\$ 28,836	Y	N		B	#1
HTH 212	MAUI MEM MEDICAL CENTER	2/9/2013	under recruitment	54908	INSTITUTION FACILITIES SPLCT	N	SR22	13	PERM	1.00	B	\$ 47,400	\$ 47,400	Y	N		B	#1
HTH 212	MAUI MEM MEDICAL CENTER	12/17/2012	under recruitment	44913	INFORMATION SYSTEMS SPLCT	N	SR16	13	PERM	1.00	B	\$ 37,464	\$ 36,024	Y	N		B	#1
HTH 212	MAUI MEM MEDICAL CENTER	5/1/2007	reorg pending	22827	AIR CONDITIONING MECHANIC	N	BC10	1	PERM	1.00	B	\$ 47,160	\$ 41,364	Y	N		B	#1
HTH 212	MAUI MEM MEDICAL CENTER	11/4/2013	ee has rr, nte 6/30/14	56271	VAN DRIVER	N	BC5	1	PERM	0.50	B	\$ 37,704	\$ 37,704	Y	N		B	#1
HTH 212	MAUI MEM MEDICAL CENTER	8/1/2013	reorg pending	56054	GEN CONST & MAINT SUPVR I	N	F-110	2	PERM	1.00	B	\$ 55,908	\$ 55,908	Y	N		B	#1
HTH 212	MAUI MEM MEDICAL CENTER	8/31/2013	reorg pending	56176	CONSTR & MAINT WORKER II	N	WS10	1	PERM	1.00	B	\$ 49,944	\$ 48,960	Y	N		B	#1
HTH 212	MAUI MEM MEDICAL CENTER	8/19/2013	under recruitment	56052	CONSTR & MAINT WORKER I	N	BC9	1	PERM	1.00	B	\$ 45,432	\$ 44,544	Y	N		B	#1
HTH 212	MAUI MEM MEDICAL CENTER	6/21/2013	reorg pending	53992	PAINTER I	N	BC9	1	PERM	1.00	B	\$ 45,432	\$ 44,544	Y	N		B	#1
HTH 212	MAUI MEM MEDICAL CENTER	3/16/2013	reorg pending	55971	FACILITIES OPTNS MGR	N	SR26	23	PERM	1.00	B	\$ 82,128	\$ 82,128	Y	N		B	#1
HTH 212	MAUI MEM MEDICAL CENTER	3/9/2013	12/2/2013	19818	INSTITUTION FACILITIES SUPT II	N	SR24	4	PERM	1.00	B	\$ 73,968	\$ 73,968	Y	N		B	#1
HTH 212	MAUI MEM MEDICAL CENTER	6/16/2012	under recruitment	55920	ENVIRON SVCS WKR III	N	WS2	1	PERM	1.00	B	\$ 36,252	\$ 33,072	Y	N		B	#1
HTH 212	MAUI MEM MEDICAL CENTER	5/14/2012	under recruitment	55919	ENVIRON SVCS WKR III	N	WS2	1	PERM	1.00	B	\$ 36,252	\$ 33,072	Y	N		B	#1
HTH 212	MAUI MEM MEDICAL CENTER	2/16/2013	under recruitment	57378	ENVIRON SVCS WKR II	N	BC2	1	PERM	1.00	B	\$ 33,888	\$ 33,888	Y	N		B	#1
HTH 212	MAUI MEM MEDICAL CENTER	5/21/2013	under recruitment	57376	ENVIRON SVCS WKR II	N	BC2	1	PERM	1.00	B	\$ 33,888	\$ 33,888	Y	N		B	#1
HTH 212	MAUI MEM MEDICAL CENTER	8/12/2013	under recruitment	54729	ENVIRON SVCS WKR II	N	BC2	1	PERM	1.00	B	\$ 33,888	\$ 33,888	Y	N		B	#1
HTH 212	MAUI MEM MEDICAL CENTER	9/30/2013	under recruitment	53606	ENVIRON SVCS WKR II	N	BC2	1	PERM	1.00	B	\$ 33,888	\$ 33,888	Y	N		B	#1
HTH 212	MAUI MEM MEDICAL CENTER	10/1/2013	under recruitment	45257	ENVIRON SVCS WKR II	N	BC2	1	PERM	1.00	B	\$ 33,888	\$ 33,888	Y	N		B	#1
HTH 212	MAUI MEM MEDICAL CENTER	6/29/2013	under recruitment	31941	ENVIRON SVCS WKR II	N	BC2	1	PERM	1.00	B	\$ 33,888	\$ 33,888	Y	N		B	#1
HTH 212	MAUI MEM MEDICAL CENTER	7/30/2013	under recruitment	19836	ENVIRON SVCS WKR II	N	BC2	1	PERM	1.00	B	\$ 33,888	\$ 33,888	Y	N		B	#1
HTH 212	MAUI MEM MEDICAL CENTER	4/1/2013	classification pending	57703	SECURITY OFFICER II	N	SR15	3	PERM	1.00	B	\$ 33,756	\$ -	Y	N		B	#1
HTH 212	MAUI MEM MEDICAL CENTER	5/1/2013	classification pending	57707	SECURITY OFFICER I	N	SR13	3	PERM	1.00	B	\$ 31,212	\$ -	Y	N		B	#1
HTH 212	MAUI MEM MEDICAL CENTER	5/1/2013	classification pending	57706	SECURITY OFFICER I	N	SR13	3	PERM	1.00	B	\$ 31,212	\$ -	Y	N		B	#1
HTH 212	MAUI MEM MEDICAL CENTER	11/13/2013	classification pending	57469	SECURITY OFFICER I	N	SR13	3	PERM	1.00	B	\$ 32,424	\$ 32,424	Y	N		B	#1
HTH 212	MAUI MEM MEDICAL CENTER	5/1/2010	classification pending	56784	SECURITY OFFICER I	N	SR13	3	TEMP	0.30	B	\$ 15	\$ -	Y	N		B	#1

Hawaii Health Systems Corporation  
 Vacant Positions as of November 30

Table 14

Prog ID	Facility	Date of Vacancy	Expected Fill Date	Position Number	Position Title	Exempt (Y/N)	SR Level	BU Code	Perm Temp (P/T)	FTE	MOF	Budgeted Amount	Actual Salary Last Paid	Authority to Hire (Y/N)	Occupied by 89 Day Hire (Y/N)	# of 89 Day Appts	Describe if Filled by other Means	Priority #
HTH 212	MAUI MEM MEDICAL CENTER	2/6/2013	classification pending	44404	SECURITY OFFICER I	N	SR13	3	PERM	1.00	B	\$ 33,756	\$ 33,756	Y	N		B	#1
HTH 212	MAUI MEM MEDICAL CENTER	2/1/2013	classification pending	55770	PURCHASING TECHNICIAN I	N	SR11	3	PERM	1.00	B	\$ 32,424	\$ 32,424	Y	N		B	#1
HTH 212	MAUI MEM MEDICAL CENTER	2/13/2013	-	21574	MATERIALS MANAGEMENT III	N	SR20	13	PERM	1.00	B	\$ 43,824	\$ 43,824	Y	N		B	#1
HTH 212	MAUI MEM MEDICAL CENTER	5/1/2013	-	55434	PROCUREMENT & SUPPLY SPCL	N	SR16	13	PERM	1.00	B	\$ 49,332	\$ 49,332	Y	N		B	#1
HTH 212	MAUI MEM MEDICAL CENTER	8/26/2010	-	34695	PURCHASING TECHNICIAN I	N	SR11	3	PERM	1.00	B	\$ -	\$ 42,192	Y	N		B	#1
HTH 212	MAUI MEM MEDICAL CENTER	4/16/2012	abolish	57446	CENTRAL SUPPLY AIDE I	N	SR6	3	TEMP	1.00	B	\$ -	\$ -	Y	N		B	#1
HTH 212	MAUI MEM MEDICAL CENTER	1/12/2013	under recruitment	31934	LAUNDRY HELPER I	N	BC2	1	PERM	1.00	B	\$ 33,888	\$ 33,888	Y	N		B	#1
HTH 212	MAUI MEM MEDICAL CENTER	1/23/2013	under recruitment	55737	INSTITUTION FOOD SVCS MGR	N	F-208	2	PERM	1.00	B	\$ 51,000	\$ 51,000	Y	N		B	#1
HTH 212	MAUI MEM MEDICAL CENTER	6/28/2013	under recruitment	57547	KITCHEN HELPER	N	BC2	1	PERM	1.00	B	\$ 33,888	\$ 33,888	Y	N		B	#1
HTH 212	MAUI MEM MEDICAL CENTER	7/1/2013	under recruitment	57144	KITCHEN HELPER	N	BC2	1	TEMP	1.00	B	\$ 33,888	\$ 33,888	Y	N		B	#1
HTH 212	MAUI MEM MEDICAL CENTER	11/21/2013	under recruitment	54128	KITCHEN HELPER	N	BC2	1	PERM	1.00	B	\$ 33,888	\$ 33,888	Y	N		B	#1
HTH 212	MAUI MEM MEDICAL CENTER	6/12/2013	under recruitment	55733	CASHIER CLERK	N	SR8	3	PERM	0.50	B	\$ 25,668	\$ 25,668	Y	N		B	#1
HTH 212	MAUI MEM MEDICAL CENTER	7/1/2012	under recruitment	57462	OUTPATIENT CLINICAL ASST FP	N	HE6	10	TEMP	1.00	B	\$ 37,212	\$ -	Y	N		B	#1
HTH 212	MAUI MEM MEDICAL CENTER	2/1/2012	under recruitment	57385	OUTPATIENT CLINICAL ASST FP	N	HE6	10	TEMP	0.50	B	\$ 37,212	\$ -	Y	N		B	#1
HTH 212	MAUI MEM MEDICAL CENTER	5/1/2011	under recruitment	57129	IMAGING SPECIALIST II	N	SR22	3	TEMP	1.00	B	\$ 67,596	\$ -	Y	N		B	#1
HTH 212	MAUI MEM MEDICAL CENTER	4/1/2011	reorg pending	57117	IMAGING SPECIALIST II	N	SR22	3	TEMP	0.50	B	\$ 67,596	\$ -	Y	N		B	#1
HTH 212	MAUI MEM MEDICAL CENTER	3/16/2011	reorg pending	57108	CLINIC SUPERVISOR	N	SR17	4	TEMP	1.00	B	\$ 36,516	\$ 36,516	Y	N		B	#1
HTH 212	MAUI MEM MEDICAL CENTER	3/16/2011	01/2014	57110	CLERK III	N	SR8	3	TEMP	1.00	B	\$ 27,756	\$ -	Y	N		B	#1
HTH 212	MAUI MEM MEDICAL CENTER	6/16/2012	as needed	57460	OCCUPATIONAL THERAPIST III	N	SR20	13	TEMP	0.30	B	\$ 35	\$ 35	Y	N		B	#1
HTH 212	MAUI MEM MEDICAL CENTER	2/16/2006	as needed	55673	OCCUPATIONAL THERAPIST III	N	SR20	13	TEMP	0.30	B	\$ 35	\$ 35	Y	N		B	#1
HTH 212	MAUI MEM MEDICAL CENTER	1/1/2006	as needed	55611	OCCUPATIONAL THERAPIST III	N	SR20	13	TEMP	0.30	B	\$ 35	\$ 35	Y	N		B	#1
HTH 212	MAUI MEM MEDICAL CENTER	6/1/2012	under recruitment	57459	OCCUP THERAPY ASST FP	N	HE10	10	PERM	1.00	B	\$ 46,932	\$ 46,932	Y	N		B	#1
HTH 212	MAUI MEM MEDICAL CENTER	8/16/2009	as needed	56716	OCCUP THERAPY ASST FP	N	HE10	10	TEMP	0.30	B	\$ 23	\$ 23	Y	N		B	#1
HTH 212	MAUI MEM MEDICAL CENTER	6/1/2013	under recruitment	55466	OCCUP THERAPY AIDE FP	N	HE6	10	PERM	1.00	B	\$ 37,212	\$ 37,212	Y	N		B	#1
HTH 212	MAUI MEM MEDICAL CENTER	7/16/2013	as needed	55609	SPEECH PATHOLOGIST IV	N	SR22	13	TEMP	0.30	B	\$ 35	\$ 35	Y	N		B	#1
HTH 212	MAUI MEM MEDICAL CENTER	6/16/2012	under recruitment	57461	PHYSICAL THERAPIST III	N	SR20	13	TEMP	1.00	B	\$ 67,344	\$ 67,344	Y	N		B	#1
HTH 212	MAUI MEM MEDICAL CENTER	7/16/2006	as needed	55872	PHYSICAL THERAPIST III	N	SR20	13	TEMP	0.30	B	\$ 35	\$ 35	Y	N		B	#1
HTH 212	MAUI MEM MEDICAL CENTER	12/1/2005	12/9/2013	55584	PHYSICAL THERAPIST III	N	SR20	13	TEMP	0.30	B	\$ 35	\$ 35	Y	N		B	#1
HTH 212	MAUI MEM MEDICAL CENTER	7/16/2013	under recruitment	55426	PHYSICAL THERAPIST III	N	SR20	13	PERM	1.00	B	\$ 67,344	\$ 67,344	Y	N		B	#1
HTH 212	MAUI MEM MEDICAL CENTER	2/5/2013	under recruitment	55251	PHYSICAL THERAPIST III	N	SR20	13	PERM	0.75	B	\$ 67,344	\$ 67,344	Y	N		B	#1
HTH 212	MAUI MEM MEDICAL CENTER	4/16/2008	as needed	56392	PHYSICAL THERAPIST ASST FP	N	HE10	10	TEMP	0.30	B	\$ 22	\$ 22	Y	N		B	#1
HTH 212	MAUI MEM MEDICAL CENTER	10/14/2010	as needed	56232	PHYSICAL THERAPIST ASST FP	N	HE10	10	TEMP	0.30	B	\$ 22	\$ 22	Y	N		B	#1
HTH 212	MAUI MEM MEDICAL CENTER	12/16/2006	as needed	55996	PHYSICAL THERAPIST ASST FP	N	HE10	10	TEMP	0.30	B	\$ 22	\$ 22	Y	N		B	#1
HTH 212	MAUI MEM MEDICAL CENTER	11/1/2013	under recruitment	47255	HEALTH CARE AIDE FP	N	HE6	10	PERM	1.00	B	\$ 37,212	\$ 37,212	Y	N		B	#1
HTH 212	MAUI MEM MEDICAL CENTER	10/16/2013	under recruitment	54877	REGISTERED PROF NURSE III	N	SR20	9	PERM	1.00	B	\$ 85,704	\$ 85,704	Y	N		B	#1
HTH 212	MAUI MEM MEDICAL CENTER	8/13/2007	reorg pending	53838	REGISTERED PROF NURSE IV	N	SR22	29	PERM	1.00	B	\$ 81,972	\$ 77,280	Y	N		B	#1
HTH 212	MAUI MEM MEDICAL CENTER	10/1/2013	under recruitment	56871	REGISTERED PROF NURSE III	N	SR20	9	TEMP	1.00	B	\$ 83,616	\$ 83,616	Y	N		B	#1
HTH 212	MAUI MEM MEDICAL CENTER	7/11/2007	as needed	56260	RESPIRATORY THERAPY TECH F	N	HE12	10	TEMP	0.30	B	\$ 26	\$ 26	Y	N		B	#1
HTH 212	MAUI MEM MEDICAL CENTER	11/25/2013	under recruitment	53664	RESPIRATORY THERAPY TECH F	N	HE12	10	PERM	1.00	B	\$ 54,192	\$ 54,192	Y	N		B	#1
HTH 212	MAUI MEM MEDICAL CENTER	1/12/2013	under recruitment	53663	RESPIRATORY THERAPY TECH F	N	HE12	10	PERM	1.00	B	\$ 54,192	\$ 54,192	Y	N		B	#1
HTH 212	MAUI MEM MEDICAL CENTER	10/1/2013	01/2014	57833	PHARMACY TECHNICIAN FP	N	HE6	10	PERM	1.00	B	\$ 37,212	\$ 37,212	Y	N		B	#1
HTH 212	MAUI MEM MEDICAL CENTER	11/29/2013	01/2014	54737	PHARMACY TECHNICIAN FP	N	HE6	10	PERM	1.00	B	\$ 37,212	\$ 37,212	Y	N		B	#1
HTH 212	MAUI MEM MEDICAL CENTER	6/1/2012	under recruitment	19784	PHARMACIST III	N	SR26	23	PERM	1.00	B	\$ 143,268	\$ 143,268	Y	N		B	#1
HTH 212	MAUI MEM MEDICAL CENTER	8/1/2013	12/3/2013	57717	PHARMACIST II	N	SR24	23	PERM	1.00	B	\$ 128,796	\$ 128,796	Y	N		B	#1
HTH 212	MAUI MEM MEDICAL CENTER	10/17/2011	ee has rr, nte 10/31/14	55088	PHARMACIST I	N	SR22	13	PERM	1.00	B	\$ 116,676	\$ 116,676	Y	N		B	#1
HTH 212	MAUI MEM MEDICAL CENTER	11/4/2013	12/16/2013	54452	IMAGING SPECIALIST II	N	SR22	3	PERM	1.00	B	\$ 63,144	\$ 63,144	Y	N		B	#1
HTH 212	MAUI MEM MEDICAL CENTER	10/1/2013	under recruitment	55776	IMAGING SPECIALIST II	N	SR22	3	PERM	1.00	B	\$ 76,836	\$ 76,836	Y	N		B	#1
HTH 212	MAUI MEM MEDICAL CENTER	4/1/2005	as needed	55406	IMAGING SPECIALIST II	N	SR22	3	TEMP	0.30	B	\$ 31	\$ 31	Y	N		B	#1
HTH 212	MAUI MEM MEDICAL CENTER	11/2/2013	under recruitment	55679	IMAGING SPECIALIST I	N	SR20	3	PERM	1.00	B	\$ 58,884	\$ 58,884	Y	N		B	#1
HTH 212	MAUI MEM MEDICAL CENTER	4/6/2013	01/2014	109336	PER DIEM NURSE	Y	RD1	79	TEMP	0.30	B	\$ 40	\$ 40	Y	N		B	#1
HTH 212	MAUI MEM MEDICAL CENTER	7/27/2013	under recruitment	55041	TUMOR REGISTRAR SPCL II	N	SR18	13	PERM	1.00	B	\$ 40,548	\$ 40,548	Y	N		B	#1
HTH 212	MAUI MEM MEDICAL CENTER	6/2/2012	under recruitment	55852	TUMOR REGISTRAR TECH I	N	SR10	3	PERM	1.00	B	\$ 27,756	\$ 27,756	Y	N		B	#1
HTH 212	MAUI MEM MEDICAL CENTER	6/19/2013	ee has rr, nte 6/30/14	55463	HEALTH UNIT CLERK I	N	SR8	3	PERM	0.60	B	\$ 25,668	\$ 25,668	Y	N		B	#1
HTH 212	MAUI MEM MEDICAL CENTER	4/7/2013	under recruitment	57122	REGISTERED PROF NURSE III	N	SR20	9	PERM	0.60	B	\$ 74,340	\$ 74,340	Y	N		B	#1
HTH 212	MAUI MEM MEDICAL CENTER	6/27/2013	under recruitment	57120	REGISTERED PROF NURSE III	N	SR20	9	PERM	0.90	B	\$ 74,340	\$ 74,340	Y	N		B	#1
HTH 212	MAUI MEM MEDICAL CENTER	6/5/2012	under recruitment	57118	REGISTERED PROF NURSE III	N	SR20	9	PERM	0.90	B	\$ 74,340	\$ 74,340	Y	N		B	#1
HTH 212	MAUI MEM MEDICAL CENTER	5/16/2010	as needed	109369	PER DIEM NURSE	Y	RD1	79	TEMP	0.30	B	\$ 40	\$ 40	Y	N		B	#1
HTH 212	MAUI MEM MEDICAL CENTER	4/10/2013	as needed	109263	PER DIEM NURSE	Y	RD1	79	TEMP	0.30	B	\$ 40	\$ 40	Y	N		B	#1

Hawaii Health Systems Corporation  
 Vacant Positions as of November 30

Table 14

Prog ID	Facility	Date of Vacancy	Expected Fill Date	Position Number	Position Title	Exempt (Y/N)	SR Level	BU Code	Perm Temp (P/T)	FTE	MOF	Budgeted Amount	Actual Salary Last Paid	Authority to Hire (Y/N)	Occupied by 89 Day Hire (Y/N)	# of 89 Hire Appts	Describe if Filled by other Means	Priority # to Retain
HTH 212	MAUI MEM MEDICAL CENTER	2/16/2011	04/2014	57055	COMMUNITY REL COORDINATC	N	SR24	13	PERM	1.00	B	\$ 64,920	\$ -	Y	N		B	#1
HTH 212	MAUI MEM MEDICAL CENTER	7/1/2006	01/2014	55773	IMAGING TECH FP	N	SR18	3	TEMP	0.30	B	\$ 26	\$ 26	Y	N		B	#1
HTH 212	MAUI MEM MEDICAL CENTER	10/26/2013	under recruitment	54458	IMAGING TECH FP	N	SR18	3	PERM	1.00	B	\$ 57,156	\$ 57,156	Y	N		B	#1
HTH 212	MAUI MEM MEDICAL CENTER	11/4/2013	under recruitment	54507	CLERICAL SUPERVISOR III	N	SR14	4	PERM	1.00	B	\$ 35,064	\$ 35,064	Y	N		B	#1
HTH 212	MAUI MEM MEDICAL CENTER	9/24/2013	under recruitment	54511	CLERK III	N	SR8	3	PERM	1.00	B	\$ 25,668	\$ 25,668	Y	N		B	#1
HTH 212	MAUI MEM MEDICAL CENTER	1/30/2013	under recruitment	26610	CLERK III	N	SR8	3	PERM	0.50	B	\$ 25,668	\$ 25,668	Y	N		B	#1
HTH 212	MAUI MEM MEDICAL CENTER	7/1/2010	as needed	56873	PERFUSIONIST II	N	SR28	13	TEMP	0.30	B	\$ 70	\$ 70	Y	N		B	#1
HTH 212	MAUI MEM MEDICAL CENTER	9/23/2013	under recruitment	56381	IMAGING SPECIALIST LEAD	N	SR24	3	PERM	1.00	B	\$ 76,056	\$ 76,056	Y	N		B	#1
HTH 212	MAUI MEM MEDICAL CENTER	2/16/2011	under recruitment	57060	IMAGING SPECIALIST II	N	SR22	3	PERM	1.00	B	\$ 61,716	\$ -	Y	N		B	#1
HTH 212	MAUI MEM MEDICAL CENTER	2/16/2011	under recruitment	57058	IMAGING SPECIALIST II	N	SR22	3	PERM	1.00	B	\$ 61,716	\$ -	Y	N		B	#1
HTH 212	MAUI MEM MEDICAL CENTER	3/8/2012	under recruitment	55797	IMAGING SPECIALIST II	N	SR22	3	PERM	1.00	B	\$ 61,716	\$ 61,716	Y	N		B	#1
HTH 212	MAUI MEM MEDICAL CENTER	10/18/2013	under recruitment	57059	IMAGING SPECIALIST I	N	SR20	3	PERM	1.00	B	\$ 58,668	\$ 58,668	Y	N		B	#1
HTH 212	MAUI MEM MEDICAL CENTER	12/16/2012	under recruitment	56975	REGISTERED PROF NURSE III	N	SR20	9	PERM	1.00	B	\$ 74,340	\$ -	Y	N		B	#1
HTH 212	MAUI MEM MEDICAL CENTER	7/8/2011	12/17/2013	56974	REGISTERED PROF NURSE III	N	SR20	9	PERM	0.90	B	\$ 85,704	\$ -	Y	N		B	#1
HTH 212	MAUI MEM MEDICAL CENTER	10/4/2013	02/2014	56879	REGISTERED PROF NURSE III	N	SR20	9	PERM	0.90	B	\$ 83,616	\$ 83,616	Y	N		B	#1
HTH 212	MAUI MEM MEDICAL CENTER	8/30/2011	under recruitment	56377	REGISTERED PROF NURSE III	N	SR20	9	PERM	0.60	B	\$ 74,340	\$ 68,736	Y	N		B	#1
HTH 212	MAUI MEM MEDICAL CENTER	10/16/2012	under recruitment	54466	REGISTERED PROF NURSE III	N	SR20	9	PERM	1.00	B	\$ 74,340	\$ 74,340	Y	N		B	#1
HTH 212	MAUI MEM MEDICAL CENTER	1/20/2011	12/9/2013	54461	REGISTERED PROF NURSE III	N	SR20	9	PERM	1.00	B	\$ 75,276	\$ 75,276	Y	N		B	#1
HTH 212	MAUI MEM MEDICAL CENTER	2/16/2010	as needed	56772	IMAGING SPECIALIST II	N	SR22	3	TEMP	0.30	B	\$ 33	\$ 33	Y	N		B	#1
HTH 212	MAUI MEM MEDICAL CENTER	6/1/2008	02/2014	56395	IMAGING SPECIALIST II	N	SR22	3	TEMP	0.30	B	\$ 33	\$ 33	Y	N		B	#1
HTH 212	MAUI MEM MEDICAL CENTER	12/31/2007	-	22421	MEDICAL TECHNOLOGIST IV	N	SR22	23	PERM	1.00	B	\$ -	\$ 65,388	Y	N		B	#1
HTH 212	MAUI MEM MEDICAL CENTER	5/15/2011	-	19777	MEDICAL TECHNOLOGIST IV	N	SR22	13	PERM	1.00	B	\$ -	\$ 54,876	Y	N		B	#1
HTH 212	MAUI MEM MEDICAL CENTER	12/31/2007	-	19776	MEDICAL TECHNOLOGIST IV	N	SR22	23	PERM	1.00	B	\$ -	\$ 64,920	Y	N		B	#1
HTH 212	MAUI MEM MEDICAL CENTER	7/25/2013	under recruitment	19775	MEDICAL TECHNOLOGIST IV	N	SR22	23	PERM	1.00	B	\$ 64,920	\$ 64,920	Y	N		B	#1
HTH 212	MAUI MEM MEDICAL CENTER	11/1/2008	as needed	56533	MEDICAL TECHNOLOGIST III	N	SR20	13	TEMP	0.30	B	\$ -	\$ -	Y	N		B	#1
HTH 212	MAUI MEM MEDICAL CENTER	9/15/2013	under recruitment	35302	MEDICAL TECHNOLOGIST III	N	SR20	13	PERM	1.00	B	\$ 53,904	\$ 53,904	Y	N		B	#1
HTH 212	MAUI MEM MEDICAL CENTER	7/5/2012	-	30327	LABORATORY ASSISTANT III	N	SR10	3	PERM	1.00	B	\$ -	\$ 35,064	Y	N		B	#1
HTH 212	MAUI MEM MEDICAL CENTER	7/1/2011	-	19779	MEDICAL TRANSCRIPTIONIST II	N	SR12	3	PERM	1.00	B	\$ -	\$ 43,872	Y	N		B	#1
HTH 212	MAUI MEM MEDICAL CENTER	12/31/2012	-	25330	LICENSED PRACTICAL NURSE FF	N	HE8	10	PERM	1.00	B	\$ -	\$ 46,836	Y	N		B	#1
HTH 212	MAUI MEM MEDICAL CENTER	9/18/2013	under recruitment	57832	NURSE AIDE FP	N	HE4	10	TEMP	1.00	B	\$ 34,836	\$ 34,836	Y	N		B	#1
HTH 212	MAUI MEM MEDICAL CENTER	3/16/2011	under recruitment	57107	REGISTERED PROF NURSE III	N	SR20	9	PERM	0.60	B	\$ 74,340	\$ -	Y	N		B	#1
HTH 212	MAUI MEM MEDICAL CENTER	12/18/2011	under recruitment	57106	REGISTERED PROF NURSE III	N	SR20	9	PERM	0.60	B	\$ 74,340	\$ 68,736	Y	N		B	#1
HTH 212	MAUI MEM MEDICAL CENTER	3/16/2011	under recruitment	57099	REGISTERED PROF NURSE III	N	SR20	9	PERM	1.00	B	\$ 74,340	\$ -	Y	N		B	#1
HTH 212	MAUI MEM MEDICAL CENTER	9/1/2013	under recruitment	57720	REGISTERED PROF NURSE III	N	SR20	9	TEMP	0.60	B	\$ 74,340	\$ -	Y	N		B	#1
HTH 212	MAUI MEM MEDICAL CENTER	8/29/2013	under recruitment	57696	OPERATING ROOM AIDE ENTRY	N	HE2	10	TEMP	1.00	B	\$ 32,784	\$ 32,784	Y	N		B	#1
HTH 212	MAUI MEM MEDICAL CENTER	12/1/2008	under recruitment	56615	SURGICAL TECHNICIAN FP	N	HE8	10	PERM	1.00	B	\$ 42,912	\$ 42,912	Y	N		B	#1
HTH 212	MAUI MEM MEDICAL CENTER	5/4/2013	under recruitment	55735	SURGICAL TECHNICIAN FP	N	HE8	10	PERM	1.00	B	\$ 42,912	\$ 42,912	Y	N		B	#1
HTH 212	MAUI MEM MEDICAL CENTER	7/18/2013	under recruitment	30875	SURGICAL TECHNICIAN FP	N	HE8	10	PERM	1.00	B	\$ 42,912	\$ 42,912	Y	N		B	#1
HTH 212	MAUI MEM MEDICAL CENTER	8/7/2012	01/2014	26317	SURGICAL TECHNICIAN FP	N	HE8	10	PERM	1.00	B	\$ 42,912	\$ 42,912	Y	N		B	#1
HTH 212	MAUI MEM MEDICAL CENTER	12/20/2012	under recruitment	22658	SURGICAL TECHNICIAN FP	N	HE8	10	PERM	1.00	B	\$ 42,912	\$ 42,912	Y	N		B	#1
HTH 212	MAUI MEM MEDICAL CENTER	12/29/2009	02/2014	34230	SURGICAL TECHNICIAN ENTRY	N	HE6	10	PERM	1.00	B	\$ 42,912	\$ 34,836	Y	N		B	#1
HTH 212	MAUI MEM MEDICAL CENTER	12/16/2008	02/2014	56616	OPERATING ROOM ASST FP	N	HE6	10	PERM	1.00	B	\$ 37,212	\$ -	Y	N		B	#1
HTH 212	MAUI MEM MEDICAL CENTER	7/20/2011	under recruitment	56537	REGISTERED PROF NURSE III	N	SR20	9	PERM	1.00	B	\$ 74,340	\$ 68,736	Y	N		B	#1
HTH 212	MAUI MEM MEDICAL CENTER	6/3/2013	under recruitment	56536	REGISTERED PROF NURSE III	N	SR20	9	PERM	1.00	B	\$ 74,340	\$ 74,340	Y	N		B	#1
HTH 212	MAUI MEM MEDICAL CENTER	8/2/2013	under recruitment	55888	REGISTERED PROF NURSE III	N	SR20	9	PERM	1.00	B	\$ 74,340	\$ 74,340	Y	N		B	#1
HTH 212	MAUI MEM MEDICAL CENTER	1/9/2013	02/2014	55409	REGISTERED PROF NURSE III	N	SR20	9	PERM	1.00	B	\$ 74,340	\$ 74,340	Y	N		B	#1
HTH 212	MAUI MEM MEDICAL CENTER	12/3/2012	under recruitment	31993	REGISTERED PROF NURSE III	N	SR20	9	PERM	1.00	B	\$ 74,340	\$ 74,340	Y	N		B	#1
HTH 212	MAUI MEM MEDICAL CENTER	6/1/2013	under recruitment	19765	REGISTERED PROF NURSE III	N	SR20	9	PERM	1.00	B	\$ 74,340	\$ 74,340	Y	N		B	#1
HTH 212	MAUI MEM MEDICAL CENTER	11/13/2013	under recruitment	53762	CLERK IV	N	SR10	3	PERM	1.00	B	\$ 31,212	\$ 31,212	Y	N		B	#1
HTH 212	MAUI MEM MEDICAL CENTER	3/13/2013	under recruitment	55145	REGISTERED PROF NURSE III	N	SR20	9	PERM	0.60	B	\$ 81,216	\$ 81,216	Y	N		B	#1
HTH 212	MAUI MEM MEDICAL CENTER	11/1/2013	as needed	109474	PER DIEM NURSE	Y	RD1	79	TEMP	0.30	B	\$ 40	\$ 40	Y	N		B	#1
HTH 212	MAUI MEM MEDICAL CENTER	11/1/2013	as needed	109473	PER DIEM NURSE	Y	RD1	79	TEMP	0.30	B	\$ 40	\$ 40	Y	N		B	#1
HTH 212	MAUI MEM MEDICAL CENTER	11/30/2013	as needed	109266	PER DIEM NURSE	Y	RD1	79	TEMP	0.30	B	\$ 40	\$ 40	Y	N		B	#1
HTH 212	MAUI MEM MEDICAL CENTER	11/1/2013	12/5/2013	57837	EMERGENCY ROOM ASST FP	N	HE8	10	PERM	0.50	B	\$ 39,840	\$ 39,840	Y	N		B	#1
HTH 212	MAUI MEM MEDICAL CENTER	11/20/2013	01/2014	54944	EMERGENCY ROOM ASST FP	N	HE8	10	PERM	0.50	B	\$ 39,840	\$ 39,840	Y	N		B	#1
HTH 212	MAUI MEM MEDICAL CENTER	11/1/2013	02/2014	57836	LICENSED PRACTICAL NURSE FF	N	HE8	10	TEMP	0.50	B	\$ 39,840	\$ 39,840	Y	N		B	#1
HTH 212	MAUI MEM MEDICAL CENTER	11/1/2013	12/10/2013	57835	LICENSED PRACTICAL NURSE FF	N	HE8	10	TEMP	0.50	B	\$ 39,840	\$ 39,840	Y	N		B	#1
HTH 212	MAUI MEM MEDICAL CENTER	11/1/2013	02/2014	57839	TRANSPORTER	N	HE2	10	TEMP	0.50	B	\$ 32,784	\$ 32,784	Y	N		B	#1



Hawaii Health Systems Corporation  
 Vacant Positions as of November 30

Table 14

Prog ID	Facility	Date of Vacancy	Expected Fill Date	Position Number	Position Title	Exempt (Y/N)	SR Level	BU Code	Perm Temp (P/T)	FTE	MOF	Budgeted Amount	Actual Salary Last Paid	Authority to Hire (Y/N)	Occupied by 89 Day Hire (Y/N)	# of 89 Hire Appts	Describe if Filled by other Means	Priority # to Retain
HTH 212	MAUI MEM MEDICAL CENTER	11/1/2013	01/2014	57838	TRANSPORTER	N	HE2	10	TEMP	0.50	B	\$ 32,784	\$ 32,784	Y	N		B	#1
HTH 212	MAUI MEM MEDICAL CENTER	8/10/2013	12/13/2013	41584	REGISTERED PROF NURSE III	N	SR20	9	PERM	0.60	B	\$ 85,704	\$ 85,704	Y	N		B	#1
HTH 212	MAUI MEM MEDICAL CENTER	11/1/2013	02/2014	57840	HEALTH UNIT CLERK II	N	SR10	3	PERM	1.00	B	\$ 27,756	\$ 27,756	Y	N		B	#1
HTH 212	MAUI MEM MEDICAL CENTER	12/2/2011	as needed	108888	PER DIEM NURSE	Y	RD1	79	TEMP	0.30	B	\$ 40	\$ 40	Y	N		B	#1
HTH 212	MAUI MEM MEDICAL CENTER	7/14/2012	as needed	109339	PER DIEM NURSE	Y	RD1	79	TEMP	0.30	B	\$ 40	\$ 40	Y	N		B	#1
HTH 212	MAUI MEM MEDICAL CENTER	1/23/2013	ee has rr, nte 12/31/14	29032	REGISTERED PROF NURSE III	N	SR20	9	PERM	1.00	B	\$ 79,236	\$ 79,236	Y	N		B	#1
HTH 212	MAUI MEM MEDICAL CENTER	9/6/2013	ee has rr, nte 10/31/14	28970	REGISTERED PROF NURSE III	N	SR20	9	PERM	1.00	B	\$ 92,280	\$ 92,280	Y	N		B	#1
HTH 212	MAUI MEM MEDICAL CENTER	7/24/2013	under recruitment	55562	NURSE AIDE ENTRY	N	HE2	10	PERM	1.00	B	\$ 32,784	\$ 32,784	Y	N		B	#1
HTH 212	MAUI MEM MEDICAL CENTER	11/25/2007	-	46505	REGISTERED PROF NURSE III	N	SR20	9	PERM	0.50	B	\$ -	\$ 66,096	Y	N		B	#1
HTH 212	MAUI MEM MEDICAL CENTER	10/22/2013	under recruitment	39680	REGISTERED PROF NURSE III	N	SR20	9	PERM	1.00	B	\$ 74,340	\$ 74,340	Y	N		B	#1
HTH 212	MAUI MEM MEDICAL CENTER	1/15/2013	as needed	109338	PER DIEM NURSE	Y	RD1	79	TEMP	0.30	B	\$ 40	\$ 40	Y	N		B	#1
HTH 212	MAUI MEM MEDICAL CENTER	6/29/2013	under recruitment	50635	PSYCHIATRIC AIDE FP	N	HE6	10	PERM	1.00	B	\$ 37,212	\$ 37,212	Y	N		B	#1
HTH 212	MAUI MEM MEDICAL CENTER	10/31/2013	under recruitment	50636	NURSE AIDE ENTRY	N	HE2	10	PERM	1.00	B	\$ 37,212	\$ 32,784	Y	N		B	#1
HTH 212	MAUI MEM MEDICAL CENTER	5/16/2013	under recruitment	57710	REGISTERED PROF NURSE III	N	SR20	9	PERM	0.60	B	\$ 74,340	\$ 74,340	Y	N		B	#1
HTH 212	MAUI MEM MEDICAL CENTER	9/27/2013	under recruitment	55149	REGISTERED PROF NURSE III	N	SR20	9	PERM	0.60	B	\$ 83,616	\$ 83,616	Y	N		B	#1
HTH 212	MAUI MEM MEDICAL CENTER	10/23/2013	under recruitment	19693	REGISTERED PROF NURSE III	N	SR20	9	PERM	1.00	B	\$ 83,616	\$ 83,616	Y	N		B	#1
HTH 212	MAUI MEM MEDICAL CENTER	12/11/2012	start date pending	29012	NURSE AIDE FP	N	HE4	10	PERM	1.00	B	\$ 34,836	\$ 34,836	Y	N		B	#1
HTH 212	MAUI MEM MEDICAL CENTER	5/24/2013	01/2014	44507	NURSE AIDE ENTRY	N	HE2	10	PERM	1.00	B	\$ 34,836	\$ 32,784	Y	N		B	#1
HTH 212	MAUI MEM MEDICAL CENTER	5/7/2013	under recruitment	44880	REGISTERED PROF NURSE III	N	SR20	9	PERM	1.00	B	\$ 74,340	\$ 74,340	Y	N		B	#1
HTH 212	MAUI MEM MEDICAL CENTER	2/19/2013	under recruitment	44513	REGISTERED PROF NURSE III	N	SR20	9	PERM	1.00	B	\$ 74,340	\$ 74,340	Y	N		B	#1
HTH 212	MAUI MEM MEDICAL CENTER	3/12/2012	under recruitment	29026	REGISTERED PROF NURSE III	N	SR20	9	PERM	1.00	B	\$ -	\$ 77,304	Y	N		B	#1
HTH 212	MAUI MEM MEDICAL CENTER	11/1/2013	under recruitment	19692	REGISTERED PROF NURSE III	N	SR20	9	PERM	1.00	B	\$ 77,316	\$ 77,316	Y	N		B	#1
HTH 212	MAUI MEM MEDICAL CENTER	10/24/2013	under recruitment	57700	NURSE AIDE FP	N	HE4	10	TEMP	1.00	B	\$ 34,836	\$ 34,836	Y	N		B	#1
HTH 212	MAUI MEM MEDICAL CENTER	6/29/2013	under recruitment	56190	REGISTERED PROF NURSE III	N	SR20	9	PERM	1.00	B	\$ 74,340	\$ 74,340	Y	N		B	#1
HTH 212	MAUI MEM MEDICAL CENTER	6/2/2013	12/9/2013	32008	REGISTERED PROF NURSE III	N	SR20	9	PERM	1.00	B	\$ 83,244	\$ 83,244	Y	N		B	#1
HTH 212	MAUI MEM MEDICAL CENTER	5/17/2013	under recruitment	32102	HEALTH UNIT CLERK I	N	SR8	3	PERM	1.00	B	\$ 25,668	\$ 25,668	Y	N		B	#1
HTH 212	MAUI MEM MEDICAL CENTER	12/22/2012	-	55190	NURSE AIDE FP	N	HE4	10	PERM	1.00	B	\$ -	\$ 34,836	Y	N		B	#1
HTH 212	MAUI MEM MEDICAL CENTER	1/17/2012	-	55386	HEALTH UNIT CLERK I	N	SR8	3	PERM	0.50	B	\$ -	\$ 25,668	Y	N		B	#1
HTH 212	MAUI MEM MEDICAL CENTER	5/16/2011	as needed	108846	PER DIEM NURSE	Y	RD1	79	TEMP	0.30	B	\$ 40	\$ 40	Y	N		B	#1
HTH 212	MAUI MEM MEDICAL CENTER	10/21/2013	12/9/2013	54572	TELEMETRY TECHNICIAN ENTRY	N	HE6	10	PERM	1.00	B	\$ 37,212	\$ 37,212	Y	N		B	#1
HTH 212	MAUI MEM MEDICAL CENTER	1/28/2013	under recruitment	56978	REGISTERED PROF NURSE III	N	SR20	9	PERM	1.00	B	\$ 74,340	\$ 74,340	Y	N		B	#1
HTH 212	MAUI MEM MEDICAL CENTER	6/15/2013	under recruitment	56733	REGISTERED PROF NURSE III	N	SR20	9	PERM	0.90	B	\$ 74,340	\$ 74,340	Y	N		B	#1
HTH 212	MAUI MEM MEDICAL CENTER	10/2/2013	under recruitment	56732	REGISTERED PROF NURSE III	N	SR20	9	PERM	0.90	B	\$ 83,616	\$ 83,616	Y	N		B	#1
HTH 212	MAUI MEM MEDICAL CENTER	10/23/2013	under recruitment	55206	REGISTERED PROF NURSE III	N	SR20	9	PERM	1.00	B	\$ 80,400	\$ 80,400	Y	N		B	#1
HTH 212	MAUI MEM MEDICAL CENTER	4/6/2013	under recruitment	55204	REGISTERED PROF NURSE III	N	SR20	9	PERM	1.00	B	\$ 74,340	\$ 74,340	Y	N		B	#1
HTH 212	MAUI MEM MEDICAL CENTER	11/28/2012	12/9/2013	33084	REGISTERED PROF NURSE III	N	SR20	9	PERM	1.00	B	\$ 74,340	\$ 74,340	Y	N		B	#1
HTH 212	MAUI MEM MEDICAL CENTER	11/5/2013	under recruitment	19684	REGISTERED PROF NURSE III	N	SR20	9	PERM	1.00	B	\$ 80,400	\$ 80,400	Y	N		B	#1
HTH 212	MAUI MEM MEDICAL CENTER	3/18/2011	under recruitment	56779	REGISTERED PROF NURSE II	N	SR18	9	PERM	0.90	B	\$ 74,340	\$ 54,936	Y	N		B	#1
HTH 212	MAUI MEM MEDICAL CENTER	3/10/2013	as needed	108863	PER DIEM NURSE	Y	RD1	79	TEMP	0.30	B	\$ 40	\$ 40	Y	N		B	#1
HTH 212	MAUI MEM MEDICAL CENTER	6/25/2012	-	19709	LICENSED PRACTICAL NURSE FP	N	HE8	10	PERM	1.00	B	\$ -	\$ 38,676	Y	N		B	#1
HTH 212	MAUI MEM MEDICAL CENTER	9/26/2013	under recruitment	44505	NURSE AIDE FP	N	HE4	10	PERM	1.00	B	\$ 34,836	\$ 34,836	Y	N		B	#1
HTH 212	MAUI MEM MEDICAL CENTER	10/10/2013	under recruitment	55936	LICENSED PRACTICAL NURSE EN	N	HE6	10	PERM	0.50	B	\$ 37,212	\$ 37,212	Y	N		B	#1
HTH 212	MAUI MEM MEDICAL CENTER	10/7/2013	under recruitment	55020	LICENSED PRACTICAL NURSE EN	N	HE6	10	PERM	0.50	B	\$ 37,212	\$ 37,212	Y	N		B	#1
HTH 212	MAUI MEM MEDICAL CENTER	9/6/2013	ee has rr, nte 10/31/14	56720	REGISTERED PROF NURSE III	N	SR20	9	PERM	0.90	B	\$ 83,616	\$ 83,616	Y	N		B	#1
HTH 212	MAUI MEM MEDICAL CENTER	11/2/2013	reorg pending	56719	REGISTERED PROF NURSE III	N	SR20	9	PERM	0.90	B	\$ 83,616	\$ 83,616	Y	N		B	#1
HTH 212	MAUI MEM MEDICAL CENTER	11/4/2013	ee has rr, nte 6/30/14	56635	REGISTERED PROF NURSE III	N	SR20	9	PERM	0.90	B	\$ 87,852	\$ 87,852	Y	N		B	#1
HTH 212	MAUI MEM MEDICAL CENTER	11/14/2013	reorg pending	56547	REGISTERED PROF NURSE III	N	SR20	9	PERM	0.90	B	\$ 90,036	\$ 90,036	Y	N		B	#1
HTH 212	MAUI MEM MEDICAL CENTER	8/14/2013	ee has rr, nte 10/31/14	56546	REGISTERED PROF NURSE III	N	SR20	9	PERM	1.00	B	\$ 80,400	\$ 80,400	Y	N		B	#1
HTH 212	MAUI MEM MEDICAL CENTER	7/5/2013	under recruitment	56542	REGISTERED PROF NURSE III	N	SR20	9	PERM	1.00	B	\$ 80,400	\$ 80,400	Y	N		B	#1
HTH 212	MAUI MEM MEDICAL CENTER	8/19/2013	under recruitment	55866	REGISTERED PROF NURSE III	N	SR20	9	PERM	1.00	B	\$ 83,616	\$ 83,616	Y	N		B	#1
HTH 212	MAUI MEM MEDICAL CENTER	10/16/2013	01/2014	55862	REGISTERED PROF NURSE III	N	SR20	9	PERM	0.60	B	\$ 85,704	\$ 85,704	Y	N		B	#1
HTH 212	MAUI MEM MEDICAL CENTER	8/22/2013	reorg pending	41581	REGISTERED PROF NURSE III	N	SR20	9	PERM	0.90	B	\$ 83,616	\$ 83,616	Y	N		B	#1
HTH 212	MAUI MEM MEDICAL CENTER	10/30/2013	reorg pending	41528	REGISTERED PROF NURSE III	N	SR20	9	PERM	0.90	B	\$ 80,400	\$ 80,400	Y	N		B	#1
HTH 212	MAUI MEM MEDICAL CENTER	2/11/2013	ee has rr, nte 6/30/14	37367	REGISTERED PROF NURSE III	N	SR20	9	PERM	0.90	B	\$ 74,340	\$ 68,736	Y	N		B	#1
HTH 212	MAUI MEM MEDICAL CENTER	8/27/2012	ee has rr, nte 6/30/14	35730	REGISTERED PROF NURSE III	N	SR20	9	PERM	1.00	B	\$ 74,340	\$ 68,736	Y	N		B	#1
HTH 212	MAUI MEM MEDICAL CENTER	8/20/2013	under recruitment	32007	REGISTERED PROF NURSE III	N	SR20	9	PERM	1.00	B	\$ 74,340	\$ 74,340	Y	N		B	#1
HTH 212	MAUI MEM MEDICAL CENTER	4/16/2013	01/2014	32005	REGISTERED PROF NURSE III	N	SR20	9	PERM	0.60	B	\$ 74,340	\$ 68,736	Y	N		B	#1
HTH 212	MAUI MEM MEDICAL CENTER	8/27/2012	ee has rr, nte 3/31/14	31956	REGISTERED PROF NURSE III	N	SR20	9	PERM	1.00	B	\$ 77,304	\$ 77,304	Y	N		B	#1

Hawaii Health Systems Corporation  
 Vacant Positions as of November 30

Table 14

Prog ID	Facility	Date of Vacancy	Expected Fill Date	Position Number	Position Title	Exempt (Y/N)	SR Level	BU Code	Perm Temp (P/T)	FTE	MOF	Budgeted Amount	Actual Salary Last Paid	Authority to Hire (Y/N)	Occupied by 89 Day Hire (Y/N)	# of 89 Day Appts	Describe if Filled by other Means	Priority #
HTH 212	MAUI MEM MEDICAL CENTER	9/13/2013	reorg pending	19703	REGISTERED PROF NURSE III	N	SR20	9	PERM	0.90	B	\$ 80,400	\$ 80,400	Y	N		B	#1
HTH 212	LANAI COMMUNITY HOSP	6/16/2011	under recruitment	57133	SOCIAL WORKER IV	N	SR22	13	TEMP	0.30	B	\$ 26	\$ -	Y	N		B	#1
HTH 212	LANAI COMMUNITY HOSP	2/22/2013	TA as needed	57698	INFORMATION SYSTEMS SPLCT	N	SR16	13	TEMP	0.30	B	\$ 18	\$ -	Y	N		B	#1
HTH 212	LANAI COMMUNITY HOSP	11/19/2013	as needed	54208	ACCOUNT CLERK II	N	SR8	3	TEMP	0.30	B	\$ 12	\$ 12	Y	N		B	#1
HTH 212	LANAI COMMUNITY HOSP	9/30/2009	as needed	54035	ENVIRON SVCS WKR II	N	BC2	1	TEMP	0.30	B	\$ 16	\$ 16	Y	N		B	#1
HTH 212	LANAI COMMUNITY HOSP	2/1/2013	under recruitment	56235	MEDICAL TECHNOLOGIST III	N	SR20	13	PERM	1.00	B	\$ 64,548	\$ 64,548	Y	N		B	#1
HTH 212	LANAI COMMUNITY HOSP	2/20/2002	01/2014	54779	MEDICAL TECHNOLOGIST III	N	SR20	13	TEMP	0.30	B	\$ 30	\$ 30	Y	N		B	#1
HTH 212	LANAI COMMUNITY HOSP	11/26/2007	under recruitment	23012	MEDICAL TECHNOLOGIST III	N	SR20	13	PERM	1.00	B	\$ 62,244	\$ 62,244	Y	N		B	#1
HTH 212	LANAI COMMUNITY HOSP	5/23/2007	01/2014	22642	CERTIFIED NURSE AIDE ENTRY	N	HE2	10	TEMP	0.30	B	\$ 16	\$ 15	Y	N		B	#1
HTH 212	LANAI COMMUNITY HOSP	10/16/2013	as needed	109466	PER DIEM NURSE	Y	RD1	79	TEMP	0.30	B	\$ 40	\$ -	Y	N		B	#1
HTH 212	LANAI COMMUNITY HOSP	10/16/2013	as needed	109465	PER DIEM NURSE	Y	RD1	79	TEMP	0.30	B	\$ 40	\$ -	Y	N		B	#1
HTH 212	LANAI COMMUNITY HOSP	5/12/2003	as needed	19864	CERTIFIED NURSE AIDE ENTRY	N	HE2	10	TEMP	0.30	B	\$ 16	\$ 16	Y	N		B	#1
HTH 212	LANAI COMMUNITY HOSP	10/12/2013	12/2/2013	23016	REGISTERED PROF NURSE IV	N	SR22	9	PERM	1.00	B	\$ 101,784	\$ 101,784	Y	N		B	#1
HTH 212	LANAI COMMUNITY HOSP	6/8/2013	under recruitment	57197	REGISTERED PROF NURSE III	N	SR20	9	PERM	1.00	B	\$ 74,340	\$ 74,340	Y	N		B	#1
HTH 212	LANAI COMMUNITY HOSP	10/1/2012	under recruitment	57196	REGISTERED PROF NURSE III	N	SR20	9	PERM	1.00	B	\$ 74,340	\$ 74,340	Y	N		B	#1
HTH 212	KULA HOSPITAL	11/1/2013	as needed	109476	PER DIEM NURSE	Y	RD1	79	TEMP	0.30	B	\$ 40	\$ 40	Y	N		B	#1
HTH 212	KULA HOSPITAL	11/1/2013	01/2014	109475	PER DIEM NURSE	Y	RD1	79	TEMP	0.30	B	\$ 40	\$ 40	Y	N		B	#1
HTH 212	KULA HOSPITAL	12/16/2012	under recruitment	56765	CERTIFIED NURSE AIDE FP	N	HE4	10	PERM	1.00	B	\$ 34,836	\$ 34,836	Y	N		B	#1
HTH 212	KULA HOSPITAL	12/16/2012	under recruitment	56763	CERTIFIED NURSE AIDE FP	N	HE4	10	PERM	1.00	B	\$ 34,836	\$ 34,836	Y	N		B	#1
HTH 212	KULA HOSPITAL	7/2/2013	under recruitment	56762	CERTIFIED NURSE AIDE FP	N	HE4	10	PERM	1.00	B	\$ 34,836	\$ 34,836	Y	N		B	#1
HTH 212	KULA HOSPITAL	8/16/2013	under recruitment	54942	CERTIFIED NURSE AIDE FP	N	HE4	10	PERM	1.00	B	\$ 34,836	\$ 34,836	Y	N		B	#1
HTH 212	KULA HOSPITAL	9/18/2010	02/2014	109221	HOSPITAL ADMINISTRATOR	Y	MTI	0	PERM	1.00	B	\$ 138,000	\$ 117,171	Y	N		B	#1
HTH 212	KULA HOSPITAL	11/9/2013	1/6/2014	53805	ACCOUNT CLERK III	N	SR11	3	PERM	1.00	B	\$ 28,836	\$ 28,836	Y	N		B	#1
HTH 212	KULA HOSPITAL	12/16/2011	under recruitment	19998	ENVIRON SVCS WKR II	N	BC2	1	PERM	1.00	B	\$ 33,888	\$ 33,888	Y	N		B	#1
HTH 212	KULA HOSPITAL	11/16/2012	under review	20083	DIETARY AIDE	N	BC3	1	PERM	1.00	B	\$ 34,848	\$ 34,848	Y	N		B	#1
HTH 212	KULA HOSPITAL	6/27/2012	under review	54213	TRANSPORTER	N	HE2	10	PERM	1.00	B	\$ 32,784	\$ 32,784	Y	N		B	#1
HTH 212	KULA HOSPITAL	6/1/2013	under review	54936	RECREATIONAL AIDE FP	N	HE6	10	PERM	1.00	B	\$ 37,212	\$ 37,212	Y	N		B	#1
HTH 212	KULA HOSPITAL	4/16/2008	1/6/2014	23651	IMAGING TECH ENTRY	N	SR16	3	TEMP	0.30	B	\$ 24	\$ 24	Y	N		B	#1
HTH 212	KULA HOSPITAL	9/1/2013	abolish	57719	REGISTERED PROF NURSE V	N	SR23	9	TEMP	1.00	B	\$ -	\$ 85,248	Y	N		B	#1
HTH 212	KULA HOSPITAL	12/1/2011	abolish	57374	REGISTERED PROF NURSE III	N	SR20	9	TEMP	1.00	B	\$ -	\$ 74,340	Y	N		B	#1
HTH 212	HALE HO'OLA HAMAKUA	8/3/2013		57298	ADMINISTRATIVE SVCS OFFR I	N	EM1	35	PERM	1.00	B	\$ 65,004	\$ 75,414	Y	N		B	#1
HTH 212	HILO MEDICAL CENTER	10/16/2012	12/16/2013	57623	ADMINISTRATIVE SVCS OFFR I	N	EM1	35	PERM	1.00	B	\$ 72,510	\$ 75,414	Y	N		B	#1
HTH 212	HILO MEDICAL CENTER	10/30/2012		57625	ADMINISTRATIVE SVCS OFFR II	N	EM3	35	PERM	1.00	B	\$ 90,000	\$ 83,160	Y	N		B	#1
HTH 212	HILO MEDICAL CENTER	12/18/2012		109459	ASST ADMR CHIEF ADMIN OFFC	Y	MTI	0	PERM	1.00	B	\$ 113,000	\$ 113,000	Y	N		B	#1
HTH 212	HILO MEDICAL CENTER	6/1/2013		55853	ASST DIR OF NURSING	N	EM3	32	PERM	1.00	B	\$ 118,200	\$ 118,200	Y	N		B	#1
HTH 212	HILO MEDICAL CENTER	10/18/2011		57301	ASST DIR OF NURSING	N	EM3	32	PERM	1.00	B	\$ 118,200	\$ 118,200	Y	N		B	#1
HTH 212	HILO MEDICAL CENTER	8/1/2005		20629	BIOMED ENG TECH IV	N	WS14	1	PERM	1.00	B	\$ 56,748	\$ 57,888	Y	N		B	#1
HTH 212	HALE HO'OLA HAMAKUA	10/24/2013	1/13/2014	55048	BLDG & GRDS UTILITY WORKER	N	BC5	1	PERM	1.00	B	\$ 36,960	\$ 37,704	Y	N		B	#1
HTH 212	HALE HO'OLA HAMAKUA	4/23/2013	ABOLISHED	57750	CERTIFIED NURSE AIDE ENTRY	N	HE2	10	TEMP	1.00	B	\$ 31,860	\$ 32,784	Y	N		B	#1
HTH 212	HILO MEDICAL CENTER	10/1/2013	1/6/2014	33922	CERTIFIED NURSE AIDE ENTRY	N	HE2	10	PERM	1.00	B	\$ 31,860	\$ 32,784	Y	N		B	#1
HTH 212	HILO MEDICAL CENTER	5/1/2013	1/6/2014	57757	CERTIFIED NURSE AIDE ENTRY	N	HE2	70	TEMP	0.10	B	\$ 31,860	\$ 32,784	Y	N		B	#1
HTH 212	HALE HO'OLA HAMAKUA	10/7/2013		57300	CERTIFIED NURSE AIDE FP	N	HE4	10	PERM	0.50	B	\$ 33,780	\$ 34,836	Y	N		B	#1
HTH 212	HALE HO'OLA HAMAKUA	4/23/2013		57749	CERTIFIED NURSE AIDE FP	N	HE4	10	TEMP	1.00	B	\$ 33,780	\$ 34,836	Y	N		B	#1
HTH 212	HALE HO'OLA HAMAKUA	11/12/2013	1/13/2014	57889	CERTIFIED NURSE AIDE FP	N	HE4	10	TEMP	0.10	B	\$ 33,780	\$ 34,836	Y	N		B	#1
HTH 212	HALE HO'OLA HAMAKUA	11/12/2013	1/13/2014	57890	CERTIFIED NURSE AIDE FP	N	HE4	10	TEMP	0.10	B	\$ 33,780	\$ 34,836	Y	N		B	#1
HTH 212	HALE HO'OLA HAMAKUA	11/12/2013	1/13/2014	57891	CERTIFIED NURSE AIDE FP	N	HE4	10	TEMP	0.10	B	\$ 33,780	\$ 34,836	Y	N		B	#1
HTH 212	HALE HO'OLA HAMAKUA	11/12/2013	1/13/2014	57892	CERTIFIED NURSE AIDE FP	N	HE4	10	TEMP	0.10	B	\$ 33,780	\$ 34,836	Y	N		B	#1
HTH 212	HILO MEDICAL CENTER	9/9/2013	1/6/2014	33923	CERTIFIED NURSE AIDE FP	N	HE4	10	PERM	1.00	B	\$ 33,780	\$ 34,836	Y	N		B	#1
HTH 212	HILO MEDICAL CENTER	2/13/2012		57313	CERTIFIED NURSE AIDE FP	N	HE4	10	TEMP	1.00	B	\$ 33,780	\$ 34,836	Y	N		B	#1
HTH 212	HILO MEDICAL CENTER	9/30/2013		20317	CLERK IV	N	SR10	3	PERM	1.00	B	\$ 27,756	\$ 27,756	Y	N		B	#1
HTH 212	HILO MEDICAL CENTER	10/21/2013	1/6/2014	53576	CLERK IV	N	SR10	3	PERM	1.00	B	\$ 27,756	\$ 27,756	Y	N		B	#1
HTH 212	HILO MEDICAL CENTER	2/19/2013		55622	CLERK IV	N	SR10	3	PERM	1.00	B	\$ 27,756	\$ 27,756	Y	N		B	#1
HTH 212	HILO MEDICAL CENTER	4/1/2013		57263	CLERK IV	N	SR10	3	PERM	1.00	B	\$ 27,756	\$ 27,756	Y	N		B	#1
HTH 212	HILO MEDICAL CENTER	11/18/2013	12/16/2013	57444	CLERK IV	N	SR10	3	PERM	0.50	B	\$ 27,756	\$ 27,756	Y	N		B	#1
HTH 212	HILO MEDICAL CENTER	2/6/2013	12/2/2013	57684	CLERK IV	N	SR10	3	TEMP	0.30	B	\$ 27,756	\$ 27,756	Y	N		B	#1
HTH 212	HILO MEDICAL CENTER	7/24/2013	12/16/2013	57790	CLERK IV	N	SR10	3	PERM	1.00	B	\$ 27,756	\$ 27,756	Y	N		B	#1
HTH 212	HILO MEDICAL CENTER	11/12/2013		57893	CLERK IV	N	SR10	3	TEMP	0.10	B	\$ 27,756	\$ 27,756	Y	N		B	#1
HTH 212	HILO MEDICAL CENTER	10/22/2013	1/2/2014	57881	CLERK TYPIST III	N	SR10	3	TEMP	1.00	B	\$ 27,756	\$ 27,756	Y	N		B	#1

Hawaii Health Systems Corporation  
 Vacant Positions as of November 30

Table 14

Prog ID	Facility	Date of Vacancy	Expected Fill Date	Position Number	Position Title	Exempt (Y/N)	SR Level	BU Code	Perm Temp (P/T)	FTE	MOF	Budgeted Amount	Actual Salary Last Paid	Authority to Hire (Y/N)	Occupied by 89 Day Hire (Y/N)	# of 89 Hire Appts	Describe if Filled by other Means	Priority # to Retain
HTH 212	KAU HOSPITAL	11/18/2013	1/16/2014	56507	CLERK TYPIST IV	N	SR12	3	PERM	1.00	B	\$ 30,036	\$ 30,036	Y	N		B	#1
HTH 212	HILO MEDICAL CENTER	9/25/2013		57803	CLINICAL INFOR IMAG SPCLT I	N	SR20	3	PERM	1.00	B	\$ 41,040	\$ 41,040	Y	N		B	#1
HTH 212	HALE HO'OLA HAMAKUA	8/6/2013	12/23/2013	57791	COOK II	N	BC8	1	TEMP	1.00	B	\$ 42,420	\$ 42,420	Y	N		B	#1
HTH 212	HALE HO'OLA HAMAKUA	8/6/2013		57795	COOK II	N	BC8	1	TEMP	0.10	B	\$ 42,420	\$ 42,420	Y	N		B	#1
HTH 212	HILO MEDICAL CENTER	7/13/2013	12/30/2013	57690	DIEITIAN IV	N	SR22	13	PERM	1.00	B	\$ 45,576	\$ 47,400	Y	N		B	#1
HTH 212	HILO MEDICAL CENTER	10/30/2013		57883	ENVIRON SVCS SUPERVISOR I	N	F-102	2	TEMP	1.00	B	\$ 38,148	\$ 38,148	Y	N		B	#1
HTH 212	HALE HO'OLA HAMAKUA	11/15/2013		56845	ENVIRON SVCS WKR II	N	BC2	1	PERM	1.00	B	\$ 33,228	\$ 33,888	Y	N		B	#1
HTH 212	HILO MEDICAL CENTER	11/18/2013		57078	ENVIRON SVCS WKR II	N	BC2	1	TEMP	1.00	B	\$ 33,228	\$ 33,888	Y	N		B	#1
HTH 212	HILO MEDICAL CENTER	6/13/2013		57079	ENVIRON SVCS WKR II	N	BC2	1	TEMP	1.00	B	\$ 33,228	\$ 33,888	Y	N		B	#1
HTH 212	HILO MEDICAL CENTER	11/27/2012		57639	FACILITIES OPTNS MGR	N	SR26	23	PERM	1.00	B	\$ 55,500	\$ 57,720	Y	N		B	#1
HTH 212	HILO MEDICAL CENTER	5/25/2013		20423	GENERAL LABORER II	N	BC3	1	PERM	1.00	B	\$ 34,164	\$ 34,848	Y	N		B	#1
HTH 212	HILO MEDICAL CENTER	2/19/2013		20424	GENERAL LABORER II	N	BC3	1	PERM	1.00	B	\$ 34,164	\$ 34,848	Y	N		B	#1
HTH 212	HILO MEDICAL CENTER	11/13/2012		57627	HEALTH INFO ADMR	N	SR24	23	PERM	1.00	B	\$ 51,312	\$ 53,364	Y	N		B	#1
HTH 212	HILO MEDICAL CENTER	9/14/2012		57601	HEALTH INFO CLK I	N	SR8	3	PERM	0.50	B	\$ 25,668	\$ 25,668	Y	N		B	#1
HTH 212	HILO MEDICAL CENTER	1/2/2013		56740	HEALTH INFO SPCLST III	N	SR20	13	PERM	1.00	B	\$ 43,812	\$ 43,812	Y	N		B	#1
HTH 212	HALE HO'OLA HAMAKUA	7/21/2012		57160	HEALTH INFO TECH I	N	SR11	3	PERM	1.00	B	\$ 28,836	\$ 28,836	Y	N		B	#1
HTH 212	HILO MEDICAL CENTER	10/1/2009		56739	HEALTH INFO TECH III	N	SR15	3	PERM	1.00	B	\$ 33,756	\$ 33,756	Y	N		B	#1
HTH 212	HALE HO'OLA HAMAKUA	11/16/2013		102125	HOSPITAL ADMINISTRATOR	Y	MTJ	0	PERM	1.00	B	\$ 106,875	\$ 99,000	Y	N		B	#1
HTH 212	HILO MEDICAL CENTER	8/20/2008		56500	HOSPITAL MANAGEMENT OFFI	N	EM7	35	PERM	1.00	B	\$ 97,176	\$ 101,064	Y	N		B	#1
HTH 212	HILO MEDICAL CENTER	11/1/2013		53526	HUMAN RESOURCES SPECIALIS	N	SR24	73	PERM	1.00	B	\$ 60,024	\$ 53,364	Y	N		B	#1
HTH 212	HILO MEDICAL CENTER	12/31/2012		55818	IMAGING MULTI SPCLST II	N	SR23	3	PERM	1.00	B	\$ 46,176	\$ 46,176	Y	N		B	#1
HTH 212	HILO MEDICAL CENTER	10/31/2013		55819	IMAGING MULTI SPCLST II	N	SR23	3	PERM	1.00	B	\$ 46,176	\$ 46,176	Y	N		B	#1
HTH 212	HILO MEDICAL CENTER	6/3/2013		55805	IMAGING SPECIALIST II	N	SR22	3	PERM	1.00	B	\$ 44,412	\$ 44,412	Y	N		B	#1
HTH 212	HILO MEDICAL CENTER	11/20/2012	12/23/2013	55810	IMAGING SPECIALIST II	N	SR22	3	PERM	1.00	B	\$ 44,412	\$ 44,412	Y	N		B	#1
HTH 212	HILO MEDICAL CENTER	9/22/2012		55811	IMAGING SPECIALIST II	N	SR22	3	PERM	1.00	B	\$ 44,412	\$ 44,412	Y	N		B	#1
HTH 212	HILO MEDICAL CENTER	10/1/2009		54405	IMAGING SPECIALIST LEAD	N	SR24	3	PERM	0.30	B	\$ 48,048	\$ 48,048	Y	N		B	#1
HTH 212	HILO MEDICAL CENTER	12/16/2011		55821	IMAGING SUPVR	N	SR26	4	PERM	1.00	B	\$ 51,936	\$ 51,936	Y	N		B	#1
HTH 212	HALE HO'OLA HAMAKUA	6/21/2013		56036	IMAGING TECH FP	N	SR18	63	TEMP	0.10	B	\$ 37,968	\$ 37,968	Y	N		B	#1
HTH 212	HILO MEDICAL CENTER	10/16/2013		39714	IMAGING TECH FP	N	SR18	3	PERM	1.00	B	\$ 37,968	\$ 37,968	Y	N		B	#1
HTH 212	HILO MEDICAL CENTER	5/29/2012		57475	INFORMATION SYSTEMS SPCLT	N	SR18	13	PERM	1.00	B	\$ 38,988	\$ 40,548	Y	N		B	#1
HTH 212	HILO MEDICAL CENTER	9/25/2013		57804	INFORMATION SYSTEMS SPCLT	N	SR20	13	PERM	1.00	B	\$ 43,812	\$ 43,812	Y	N		B	#1
HTH 212	HILO MEDICAL CENTER	8/16/2011		56737	INFORMATION SYSTEMS SPCLT	N	SR22	13	PERM	1.00	B	\$ 45,576	\$ 47,400	Y	N		B	#1
HTH 212	HALE HO'OLA HAMAKUA	6/17/2013	12/15/2013	57677	KITCHEN HELPER	N	BC2	1	PERM	1.00	B	\$ 33,228	\$ 33,888	Y	N		B	#1
HTH 212	HILO MEDICAL CENTER	8/27/2013		20358	KITCHEN HELPER	N	BC2	1	PERM	1.00	B	\$ 33,228	\$ 33,888	Y	N		B	#1
HTH 212	HILO MEDICAL CENTER	7/1/2010		53848	KITCHEN HELPER	N	BC2	1	PERM	1.00	B	\$ 33,228	\$ 33,888	Y	N		B	#1
HTH 212	HILO MEDICAL CENTER	8/17/2012		57354	KITCHEN HELPER	N	BC2	1	TEMP	1.00	B	\$ 33,228	\$ 33,888	Y	N		B	#1
HTH 212	HILO MEDICAL CENTER	10/1/2012		20396	LAUNDRY MANAGER	N	F-103	2	PERM	1.00	B	\$ 37,836	\$ 39,348	Y	N		B	#1
HTH 212	HILO MEDICAL CENTER	3/16/2013	1/6/2014	57445	LICENSED PRACTICAL NURSE EN	N	HE6	10	PERM	1.00	B	\$ 35,952	\$ 37,212	Y	N		B	#1
HTH 212	HALE HO'OLA HAMAKUA	10/22/2012	1/13/2014	53530	LICENSED PRACTICAL NURSE FP	N	HE8	10	PERM	1.00	B	\$ 38,436	\$ 39,840	Y	N		B	#1
HTH 212	HILO MEDICAL CENTER	9/21/2013	12/2/2013	55072	LICENSED PRACTICAL NURSE FP	N	HE8	10	PERM	1.00	B	\$ 38,436	\$ 39,840	Y	N		B	#1
HTH 212	HILO MEDICAL CENTER	9/24/2013	12/23/2013	57532	LICENSED PRACTICAL NURSE FP	N	HE8	10	PERM	1.00	B	\$ 38,436	\$ 39,840	Y	N		B	#1
HTH 212	KAU HOSPITAL	4/30/2013		57753	LICENSED PRACTICAL NURSE FP	N	HE8	10	TEMP	0.30	B	\$ 38,436	\$ 39,840	Y	N		B	#1
HTH 212	HILO MEDICAL CENTER	6/29/2013		20460	MANAGEMENT ANALYST I	N	SR16	13	PERM	1.00	B	\$ 36,024	\$ 37,464	Y	N		B	#1
HTH 212	HILO MEDICAL CENTER	9/1/2013		20391	MEDICAL TECHNOLOGIST III	N	SR20	13	PERM	1.00	B	\$ 62,424	\$ 43,812	Y	N		B	#1
HTH 212	HILO MEDICAL CENTER	12/6/2012		56214	MEDICAL TRANSCRIPTIONIST II	N	SR12	3	PERM	1.00	B	\$ 30,036	\$ 30,036	Y	N		B	#1
HTH 212	HILO MEDICAL CENTER	10/3/2013		20676	NURSE AIDE ENTRY	N	HE2	10	PERM	0.50	B	\$ 31,860	\$ 32,784	Y	N		B	#1
HTH 212	HILO MEDICAL CENTER	4/17/2012		57437	NURSE AIDE ENTRY	N	HE2	10	TEMP	0.10	B	\$ 31,860	\$ 16	Y	N		B	#1
HTH 212	HILO MEDICAL CENTER	4/16/2013		57695	NURSE AIDE ENTRY	N	HE2	10	TEMP	0.10	B	\$ 31,860	\$ 32,784	Y	N		B	#1
HTH 212	HILO MEDICAL CENTER	4/16/2013		57746	NURSE AIDE ENTRY	N	HE2	10	TEMP	0.10	B	\$ 31,860	\$ 32,784	Y	N		B	#1
HTH 212	HILO MEDICAL CENTER	4/16/2013	1/6/2014	57747	NURSE AIDE ENTRY	N	HE2	10	TEMP	0.10	B	\$ 31,860	\$ 32,784	Y	N		B	#1
HTH 212	HILO MEDICAL CENTER	9/29/2013	12/23/2013	44742	NURSE AIDE FP	N	HE4	10	PERM	0.50	B	\$ 33,780	\$ 34,836	Y	N		B	#1
HTH 212	HILO MEDICAL CENTER	11/1/2013	ABOLISHED	57083	NURSE AIDE FP	N	HE4	10	PERM	1.00	B	\$ 33,780	\$ 34,836	Y	N		B	#1
HTH 212	HILO MEDICAL CENTER	4/16/2013		57694	NURSE AIDE FP	N	HE4	10	TEMP	0.10	B	\$ 33,780	\$ 34,836	Y	N		B	#1
HTH 212	HILO MEDICAL CENTER	11/30/2013		56483	NURSE PRACTITIONER II	N	SR28	9	PERM	1.00	B	\$ 103,716	\$ 103,716	Y	N		B	#1
HTH 212	HILO MEDICAL CENTER	11/5/2013		57320	NURSE PRACTITIONER II	N	SR28	9	PERM	1.00	B	\$ 116,676	\$ 99,732	Y	N		B	#1
HTH 212	HILO MEDICAL CENTER	10/28/2013		57882	NURSE PRACTITIONER II	N	SR28	29	PERM	1.00	B	\$ 103,716	\$ 103,716	Y	N		B	#1
HTH 212	HILO MEDICAL CENTER	11/1/2009		20433	OCCUPATIONAL THERAPIST III	N	SR20	13	PERM	1.00	B	\$ 42,132	\$ 43,812	Y	N		B	#1
HTH 212	HILO MEDICAL CENTER	11/16/2012		26530	OCCUPATIONAL THERAPIST III	N	SR20	13	PERM	1.00	B	\$ 42,132	\$ 43,812	Y	N		B	#1

Hawaii Health Systems Corporation  
 Vacant Positions as of November 30

Table 14

Prog ID	Facility	Date of Vacancy	Expected Fill Date	Position Number	Position Title	Exempt (Y/N)	SR Level	BU Code	Perm Temp (P/T)	FTE	MOF	Budgeted Amount	Actual Salary Last Paid	Authority to Hire (Y/N)	Occupied by 89 Day Hire (Y/N)	# of 89 Hire Appts	Describe if Filled by other Means	Priority #
HTH 212	HILO MEDICAL CENTER	11/30/2013		46672	OPERATING ROOM AIDE FP	N	HE4	10	PERM	1.00	B	\$ 33,780	\$ 34,836	Y	N		B	#1
HTH 212	HILO MEDICAL CENTER	11/28/2013		56743	OUTPATIENT CLINICAL ASST FP	N	HE6	10	PERM	1.00	B	\$ 35,952	\$ 37,212	Y	N		B	#1
HTH 212	HILO MEDICAL CENTER	9/10/2013	12/6/2013	57802	OUTPATIENT CLINICAL ASST FP	N	HE6	10	PERM	1.00	B	\$ 35,952	\$ 37,212	Y	N		B	#1
HTH 212	HILO MEDICAL CENTER	10/20/2013		26470	PATIENT ACCESS REP II	N	SR13	3	PERM	0.50	B	\$ 31,212	\$ 31,212	Y	N		B	#1
HTH 212	HILO MEDICAL CENTER	10/23/2013		55976	PATIENT ACCESS REP II	N	SR13	3	PERM	1.00	B	\$ 31,212	\$ 31,212	Y	N		B	#1
HTH 212	HILO MEDICAL CENTER	8/16/2013		51508	PATIENT ACCESS REP III	N	SR15	3	PERM	1.00	B	\$ 33,756	\$ 33,756	Y	N		B	#1
HTH 212	HILO MEDICAL CENTER	3/1/2013		53518	PATIENT ACCESS REP III	N	SR15	3	PERM	1.00	B	\$ 33,756	\$ 33,756	Y	N		B	#1
HTH 212	HILO MEDICAL CENTER	7/16/2013		55978	PATIENT ACCESS REP III	N	SR15	3	PERM	1.00	B	\$ 33,756	\$ 33,756	Y	N		B	#1
HTH 212	HILO MEDICAL CENTER	3/18/2013		57161	PATIENT FIN SVCS MGR I	N	SR24	13	PERM	1.00	B	\$ 51,312	\$ 53,364	Y	N		B	#1
HTH 212	HILO MEDICAL CENTER	9/3/2013		50627	PAYROLL CLERK	N	SR10	3	PERM	1.00	B	\$ 27,756	\$ 27,756	Y	N		B	#1
HTH 212	HILO MEDICAL CENTER	7/3/2013		109390	PER DIEM CNA	Y	10I	70	TEMP	0.10	B	\$ 19	\$ 19	Y	N		B	#1
HTH 212	HILO MEDICAL CENTER	6/18/2013		109391	PER DIEM CNA	Y	10I	70	TEMP	0.10	B	\$ 19	\$ 19	Y	N		B	#1
HTH 212	HILO MEDICAL CENTER	11/16/2013		109392	PER DIEM CNA	Y	10I	70	TEMP	0.10	B	\$ 19	\$ 19	Y	N		B	#1
HTH 212	HILO MEDICAL CENTER	4/21/2011		109405	PER DIEM CNA	Y	10I	70	TEMP	0.10	B	\$ 19	\$ 19	Y	N		B	#1
HTH 212	HILO MEDICAL CENTER	7/16/2013		57786	PHARMACIST I	N	SR22	13	PERM	0.50	B	\$ 45,576	\$ 47,400	Y	N		B	#1
HTH 212	HILO MEDICAL CENTER	11/18/2013		56848	PHARMACY AIDE ENTRY	N	HE2	10	TEMP	0.50	B	\$ 31,860	\$ 32,784	Y	N		B	#1
HTH 212	HILO MEDICAL CENTER	10/30/2013		57884	PHARMACY AIDE FP	N	HE4	10	TEMP	0.10	B	\$ 33,780	\$ 34,836	Y	N		B	#1
HTH 212	HILO MEDICAL CENTER	10/30/2013		57885	PHARMACY AIDE FP	N	HE4	10	TEMP	0.10	B	\$ 33,780	\$ 34,836	Y	N		B	#1
HTH 212	HILO MEDICAL CENTER	10/30/2013		57886	PHARMACY AIDE FP	N	HE4	10	TEMP	0.10	B	\$ 33,780	\$ 34,836	Y	N		B	#1
HTH 212	HILO MEDICAL CENTER	10/30/2013		57887	PHARMACY AIDE FP	N	HE4	10	TEMP	0.10	B	\$ 33,780	\$ 34,836	Y	N		B	#1
HTH 212	HALE HO'OLA HAMAKUA	11/2/2011		57304	PHYSICAL THERAPIST ASST FP	N	HE10	10	PERM	0.50	B	\$ 41,448	\$ 46,548	Y	N		B	#1
HTH 212	HILO MEDICAL CENTER	7/14/2012		20444	PHYSICAL THERAPIST III	N	SR20	13	PERM	1.00	B	\$ 42,132	\$ 43,812	Y	N		B	#1
HTH 212	HILO MEDICAL CENTER	5/1/2012		26591	PHYSICAL THERAPIST III	N	SR20	13	PERM	0.50	B	\$ 42,132	\$ 43,812	Y	N		B	#1
HTH 212	HILO MEDICAL CENTER	9/20/2012		57606	PHYSICAL THERAPIST III	N	SR20	13	PERM	0.50	B	\$ 42,132	\$ 43,812	Y	N		B	#1
HTH 212	HILO MEDICAL CENTER	10/22/2013		57880	PHYSICAL THERAPIST III	N	SR20	13	PERM	0.50	B	\$ 42,132	\$ 43,812	Y	N		B	#1
HTH 212	HILO MEDICAL CENTER	3/1/2013		57689	PURCHASING TECHNICIAN II	N	SR13	3	PERM	1.00	B	\$ 31,212	\$ 31,212	Y	N		B	#1
HTH 212	HALE HO'OLA HAMAKUA	10/23/2013	12/23/2013	54044	RECREATIONAL AIDE FP	N	HE6	10	PERM	1.00	B	\$ 35,952	\$ 37,212	Y	N		B	#1
HTH 212	HILO MEDICAL CENTER	10/30/2013		56204	RECREATIONAL AIDE FP	N	HE6	10	PERM	1.00	B	\$ 35,952	\$ 37,212	Y	N		B	#1
HTH 212	HILO MEDICAL CENTER	12/5/2005		55589	REG COMPL & PRIVACY OFFCR	N	SR24	13	PERM	1.00	B	\$ 51,312	\$ 53,364	Y	N		B	#1
HTH 212	HALE HO'OLA HAMAKUA	11/18/2013	1/13/2014	54221	REGISTERED PROF NURSE III	N	SR20	9	PERM	0.80	B	\$ 83,616	\$ 74,340	Y	N		B	#1
HTH 212	HALE HO'OLA HAMAKUA	5/21/2012	1/13/2014	57474	REGISTERED PROF NURSE III	N	SR20	9	TEMP	0.10	B	\$ 74,340	\$ 74,340	Y	N		B	#1
HTH 212	HILO MEDICAL CENTER	11/16/2013		20468	REGISTERED PROF NURSE III	N	SR20	9	PERM	0.60	B	\$ 74,340	\$ 74,340	Y	N		B	#1
HTH 212	HILO MEDICAL CENTER	9/14/2013		20494	REGISTERED PROF NURSE III	N	SR20	9	PERM	0.90	B	\$ 83,616	\$ 74,340	Y	N		B	#1
HTH 212	HILO MEDICAL CENTER	11/4/2013		20515	REGISTERED PROF NURSE III	N	SR20	9	PERM	1.00	B	\$ 83,616	\$ 74,340	Y	N		B	#1
HTH 212	HILO MEDICAL CENTER	10/22/2013		20543	REGISTERED PROF NURSE III	N	SR20	9	PERM	0.60	B	\$ 85,704	\$ 74,340	Y	N		B	#1
HTH 212	HILO MEDICAL CENTER	6/1/2013		20686	REGISTERED PROF NURSE III	N	SR20	9	PERM	0.90	B	\$ 74,340	\$ 74,340	Y	N		B	#1
HTH 212	HILO MEDICAL CENTER	3/21/2012	12/2/2013	34665	REGISTERED PROF NURSE III	N	SR20	9	PERM	1.00	B	\$ 74,340	\$ 74,340	Y	N		B	#1
HTH 212	HILO MEDICAL CENTER	9/16/2013	1/6/2014	41194	REGISTERED PROF NURSE III	N	SR20	9	PERM	1.00	B	\$ 85,704	\$ 74,340	Y	N		B	#1
HTH 212	HILO MEDICAL CENTER	11/14/2013		45805	REGISTERED PROF NURSE III	N	SR20	9	PERM	0.60	B	\$ 83,616	\$ 74,340	Y	N		B	#1
HTH 212	HILO MEDICAL CENTER	11/17/2013		48566	REGISTERED PROF NURSE III	N	SR20	9	PERM	0.90	B	\$ 83,616	\$ 74,340	Y	N		B	#1
HTH 212	HILO MEDICAL CENTER	9/26/2013		54251	REGISTERED PROF NURSE III	N	SR20	9	PERM	0.90	B	\$ 85,704	\$ 74,340	Y	N		B	#1
HTH 212	HILO MEDICAL CENTER	9/16/2013		55043	REGISTERED PROF NURSE III	N	SR20	9	PERM	0.90	B	\$ 92,280	\$ 74,340	Y	N		B	#1
HTH 212	HILO MEDICAL CENTER	11/24/2012	2/23/2014	55540	REGISTERED PROF NURSE III	N	SR20	9	PERM	0.90	B	\$ 74,340	\$ 74,340	Y	N		B	#1
HTH 212	HILO MEDICAL CENTER	5/24/2013		55615	REGISTERED PROF NURSE III	N	SR20	9	PERM	0.90	B	\$ 74,340	\$ 74,340	Y	N		B	#1
HTH 212	HILO MEDICAL CENTER	9/24/2013		56314	REGISTERED PROF NURSE III	N	SR20	9	PERM	0.90	B	\$ 83,616	\$ 74,340	Y	N		B	#1
HTH 212	HILO MEDICAL CENTER	11/16/2013	2/24/2014	56933	REGISTERED PROF NURSE III	N	SR20	9	PERM	1.00	B	\$ 83,616	\$ 74,340	Y	N		B	#1
HTH 212	HILO MEDICAL CENTER	10/16/2013		57162	REGISTERED PROF NURSE III	N	SR20	9	PERM	0.90	B	\$ 83,616	\$ 74,340	Y	N		B	#1
HTH 212	HILO MEDICAL CENTER	6/28/2012		57525	REGISTERED PROF NURSE III	N	SR20	9	PERM	0.50	B	\$ 74,340	\$ 74,340	Y	N		B	#1
HTH 212	HILO MEDICAL CENTER	7/1/2013	1/6/2014	57617	REGISTERED PROF NURSE III	N	SR20	9	PERM	0.90	B	\$ 74,340	\$ 74,340	Y	N		B	#1
HTH 212	KAU HOSPITAL	7/1/2013		22989	REGISTERED PROF NURSE III	N	SR20	9	PERM	1.00	B	\$ 87,852	\$ 74,340	Y	N		B	#1
HTH 212	HILO MEDICAL CENTER	11/29/2013		20490	REGISTERED PROF NURSE IV	N	SR22	9	PERM	0.90	B	\$ 101,784	\$ 81,972	Y	N		B	#1
HTH 212	HILO MEDICAL CENTER	5/6/2013		20541	REGISTERED PROF NURSE IV	N	SR22	9	PERM	0.90	B	\$ 81,972	\$ 81,972	Y	N		B	#1
HTH 212	HILO MEDICAL CENTER	10/1/2013		54852	REGISTERED PROF NURSE IV	N	SR22	9	PERM	1.00	B	\$ 101,784	\$ 81,972	Y	N		B	#1
HTH 212	HILO MEDICAL CENTER	11/2/2011		57308	REGISTERED PROF NURSE IV	N	SR22	9	PERM	1.00	B	\$ 81,972	\$ 81,972	Y	N		B	#1
HTH 212	HILO MEDICAL CENTER	11/16/2013		33236	REGISTERED PROF NURSE V	N	SR23	9	PERM	1.00	B	\$ 105,840	\$ 85,248	Y	N		B	#1
HTH 212	HILO MEDICAL CENTER	5/3/2010		33926	RESPIRATORY THERAPY AIDE FF	N	HE6	10	PERM	1.00	B	\$ 35,952	\$ 37,212	Y	N		B	#1
HTH 212	HILO MEDICAL CENTER	10/5/2013	12/23/2013	26965	RESPIRATORY THERAPY TECH F	N	HE12	10	PERM	1.00	B	\$ 48,432	\$ 50,520	Y	N		B	#1
HTH 212	HILO MEDICAL CENTER	11/1/2012	1/6/2014	54266	RESPIRATORY THERAPY TECH F	N	HE12	10	PERM	1.00	B	\$ 48,432	\$ 50,520	Y	N		B	#1

Hawaii Health Systems Corporation  
 Vacant Positions as of November 30

Prog ID	Facility	Date of Vacancy	Expected Fill Date	Position Number	Position Title	Exempt (Y/N)	SR Level	BU Code	Perm Temp (P/T)	FTE	MOF	Budgeted Amount	Actual Salary Last Paid	Authority to Hire (Y/N)	Occupied by 89 Day Hire (Y/N)	# of 89 Hire Appts	Describe if Filled by other Means	Priority #
HTH 212	HALE HO'OLA HAMAKUA	9/21/2013	12/23/2013	22826	RESTORATIVE NURSE AIDE FP	N	HE4	10	PERM	1.00	B	\$ 38,436	\$ 34,836	Y	N		B	#1
HTH 212	HALE HO'OLA HAMAKUA	11/18/2013	12/23/2013	56838	RESTORATIVE NURSE AIDE FP	N	HE4	10	PERM	1.00	B	\$ 35,952	\$ 34,836	Y	N		B	#1
HTH 212	HALE HO'OLA HAMAKUA	3/29/2011	12/23/2013	57090	RESTORATIVE NURSE AIDE FP	N	HE4	10	PERM	0.50	B	\$ 35,952	\$ 34,836	Y	N		B	#1
HTH 212	HILO MEDICAL CENTER	6/1/2013		20305	SECRETARY II	N	SR14	3	PERM	1.00	B	\$ 32,424	\$ 32,424	Y	N		B	#1
HTH 212	HILO MEDICAL CENTER	11/1/2013		57249	SOCIAL WORKER IV	N	SR22	13	PERM	0.90	B	\$ 45,576	\$ 47,400	Y	N		B	#1
HTH 212	HILO MEDICAL CENTER	5/21/2012		57440	SOCIAL WORKER IV	N	SR22	13	TEMP	0.10	B	\$ 45,576	\$ 47,400	Y	N		B	#1
HTH 212	HILO MEDICAL CENTER	2/27/2010		55729	SPEECH PATHOLOGIST III	N	SR20	13	PERM	1.00	B	\$ 42,132	\$ 43,812	Y	N		B	#1
HTH 212	HILO MEDICAL CENTER	7/10/2013		109183	STAFF PHYSICIAN	Y	YS1	0	PERM	1.00	B	\$ 250,500	\$ 250,500	Y	N		B	#1
HTH 212	HILO MEDICAL CENTER	9/1/2011		109182	STAFF SURGEON	Y	YS1	0	PERM	1.00	B	\$ 250,500	\$ 250,500	Y	N		B	#1
HTH 212	HILO MEDICAL CENTER	6/1/2013		108551	STUDENT HELPER I	Y	UDI	0	PERM	0.50	B	\$ 7	\$ 7	Y	N		B	#1
HTH 212	HILO MEDICAL CENTER	3/2/2013		108552	STUDENT HELPER I	Y	UDI	0	PERM	1.00	B	\$ 7	\$ 7	Y	N		B	#1
HTH 212	HILO MEDICAL CENTER	6/28/2013		57781	TELEMETRY TECHNICIAN FP	N	HE8	10	TEMP	0.10	B	\$ 38,436	\$ 39,840	Y	N		B	#1
HTH 212	SAMUEL MAHELONA MEM HOSP	6/18/2012	2/1/2014	20751	REGISTERED PROF NURSE V	N	SR23	9	PERM	1.00	B	\$ -	\$ 85,248	Y	N		B	#1
HTH 212	SAMUEL MAHELONA MEM HOSP	8/1/2011	UNKNOWN	20771	LICENSED PRACTICAL NURSE FP	N	HE8	10	PERM	1.00	B	\$ -	\$ 39,840	Y	N		B	#1
HTH 212	SAMUEL MAHELONA MEM HOSP	3/2/2013	UNKNOWN	20779	LICENSED PRACTICAL NURSE FP	N	HE8	10	PERM	1.00	B	\$ 37,248	\$ 39,840	Y	N		B	#1
HTH 212	SAMUEL MAHELONA MEM HOSP	11/1/2013	UNKNOWN	20784	COOK IV	N	F-108	2	PERM	1.00	B	\$ 49,800	\$ 47,844	Y	N		B	#1
HTH 212	SAMUEL MAHELONA MEM HOSP	12/1/2011	ON HOLD	20822	BLDG MAINT WORKER I	N	BC9	1	PERM	1.00	B	\$ 44,544	\$ 45,432	Y	N		B	#1
HTH 212	SAMUEL MAHELONA MEM HOSP	8/1/2013	ON HOLD	20825	GENERAL LABORER II	N	BC3	1	PERM	1.00	B	\$ 34,164	\$ 34,848	Y	N		B	#1
HTH 212	SAMUEL MAHELONA MEM HOSP	10/6/2013	1/16/2014	20836	LICENSED PRACTICAL NURSE FP	N	HE8	10	PERM	1.00	B	\$ 37,248	\$ 39,840	Y	N		B	#1
HTH 212	SAMUEL MAHELONA MEM HOSP	8/20/2013	UNKNOWN	21795	CERTIFIED NURSE AIDE FP	N	HE4	10	PERM	1.00	B	\$ 32,736	\$ 34,836	Y	N		B	#1
HTH 212	SAMUEL MAHELONA MEM HOSP	8/2/2013	2/1/2014	27579	REGISTERED PROF NURSE IV	N	SR22	9	PERM	1.00	B	\$ 94,104	\$ 81,972	Y	N		B	#1
HTH 212	SAMUEL MAHELONA MEM HOSP	8/16/2013	UNKNOWN	27590	LICENSED PRACTICAL NURSE FP	N	HE8	10	PERM	1.00	B	\$ -	\$ 39,840	Y	N		B	#1
HTH 212	SAMUEL MAHELONA MEM HOSP	2/16/2013	UNKNOWN	28039	CERTIFIED NURSE AIDE FP	N	HE4	10	PERM	1.00	B	\$ 32,736	\$ 34,836	Y	N		B	#1
HTH 212	SAMUEL MAHELONA MEM HOSP	9/11/2006	ON HOLD	55278	SOCIAL WORKER III	N	SR20	13	PERM	1.00	B	\$ -	\$ 43,812	Y	N		B	#1
HTH 212	SAMUEL MAHELONA MEM HOSP	9/3/2013	2/1/2014	55659	SOCIAL WORKER IV	N	SR22	13	PERM	1.00	B	\$ 45,576	\$ 47,400	Y	N		B	#1
HTH 212	SAMUEL MAHELONA MEM HOSP	4/1/2013	ON HOLD	55745	INFORMATION SYSTEMS SPCLT	N	SR22	13	PERM	1.00	B	\$ 53,352	\$ 47,400	Y	N		B	#1
HTH 212	SAMUEL MAHELONA MEM HOSP	2/1/2007	ON HOLD	56041	PHARMACIST II	N	SR24	73	TEMP	0.30	B	\$ -	\$ 53,364	Y	N		B	#1
HTH 212	SAMUEL MAHELONA MEM HOSP	2/1/2007	UNKNOWN	56127	REGISTERED PROF NURSE III	N	SR20	9	TEMP	1.00	B	\$ -	\$ 74,340	Y	N		B	#1
HTH 212	SAMUEL MAHELONA MEM HOSP	2/1/2007	UNKNOWN	56128	IMAGING TECH FP	N	SR18	63	TEMP	0.30	B	\$ -	\$ 37,968	Y	N		B	#1
HTH 212	SAMUEL MAHELONA MEM HOSP	8/14/2007	FROZEN	56137	LICENSED PRACTICAL NURSE FP	N	HE8	10	PERM	0.50	B	\$ -	\$ 39,840	Y	N		B	#1
HTH 212	SAMUEL MAHELONA MEM HOSP	8/14/2007	FROZEN	56138	ADMITTING CLERK I	N	SR10	3	PERM	0.50	B	\$ -	\$ 27,756	Y	N		B	#1
HTH 212	SAMUEL MAHELONA MEM HOSP	8/1/2008	ON HOLD	56146	REGISTERED PROF NURSE III	N	SR20	9	PERM	1.00	B	\$ -	\$ 74,340	Y	N		B	#1
HTH 212	SAMUEL MAHELONA MEM HOSP	9/16/2008	ON HOLD	56551	KITCHEN HELPER	N	BC2	1	TEMP	1.00	B	\$ -	\$ 33,888	Y	N		B	#1
HTH 212	SAMUEL MAHELONA MEM HOSP	9/16/2008	ON HOLD	56552	KITCHEN HELPER	N	BC2	1	TEMP	1.00	B	\$ -	\$ 33,888	Y	N		B	#1
HTH 212	SAMUEL MAHELONA MEM HOSP	4/5/2009	UNKNOWN	56663	REGISTERED PROF NURSE VI	N	SR24	9	TEMP	0.30	B	\$ 24,592	\$ 88,656	Y	N		B	#1
HTH 212	SAMUEL MAHELONA MEM HOSP	7/1/2013	UNKNOWN	56667	CERTIFIED NURSE AIDE FP	N	HE4	10	TEMP	1.00	B	\$ 32,736	\$ 34,836	Y	N		B	#1
HTH 212	SAMUEL MAHELONA MEM HOSP	11/16/2009	UNKNOWN	56674	REGISTERED PROF NURSE VII	N	SR25	9	PERM	1.00	B	\$ 85,248	\$ 92,208	Y	N		B	#1
HTH 212	SAMUEL MAHELONA MEM HOSP	9/1/2009	UNKNOWN	56675	CERTIFIED NURSE AIDE FP	N	HE4	70	TEMP	1.00	B	\$ 32,739	\$ 17	Y	N		B	#1
HTH 212	SAMUEL MAHELONA MEM HOSP	8/7/2013	UNKNOWN	56684	LICENSED PRACTICAL NURSE EN	N	HE6	10	TEMP	1.00	B	\$ 34,836	\$ 37,212	Y	N		B	#1
HTH 212	SAMUEL MAHELONA MEM HOSP	9/16/2011	FROZEN	56899	REGISTERED PROF NURSE VI	N	SR24	9	TEMP	1.00	B	\$ 81,972	\$ 88,656	Y	N		B	#1
HTH 212	SAMUEL MAHELONA MEM HOSP	9/16/2011	FROZEN	56901	REGISTERED PROF NURSE VI	N	SR24	9	TEMP	1.00	B	\$ 81,972	\$ 88,656	Y	N		B	#1
HTH 212	SAMUEL MAHELONA MEM HOSP	9/16/2011	FROZEN	56902	REGISTERED PROF NURSE VI	N	SR24	9	TEMP	1.00	B	\$ 81,972	\$ 88,656	Y	N		B	#1
HTH 212	SAMUEL MAHELONA MEM HOSP	7/1/2012	UNKNOWN	57325	REGISTERED PROF NURSE III	N	SR20	9	PERM	1.00	B	\$ -	\$ 74,340	Y	N		B	#1
HTH 212	SAMUEL MAHELONA MEM HOSP	6/15/2012	ON HOLD	57339	HEALTH UNIT CLERK II	N	SR10	3	TEMP	1.00	B	\$ -	\$ 27,756	Y	N		B	#1
HTH 212	SAMUEL MAHELONA MEM HOSP	8/16/2012	ON HOLD	57344	AUTOMOTIVE MECHANIC I	N	BC10	1	TEMP	1.00	B	\$ 46,236	\$ 47,160	Y	N		B	#1
HTH 212	SAMUEL MAHELONA MEM HOSP	12/1/2012	UNKNOWN	57578	CERTIFIED NURSE AIDE FP	N	HE4	10	PERM	1.00	B	\$ -	\$ 34,836	Y	N		B	#1
HTH 212	SAMUEL MAHELONA MEM HOSP	12/1/2012	UNKNOWN	57579	CERTIFIED NURSE AIDE ENTRY	N	HE2	10	PERM	1.00	B	\$ -	\$ 32,784	Y	N		B	#1
HTH 212	SAMUEL MAHELONA MEM HOSP	11/16/2013	1/16/2014	57731	CLERK III	N	SR8	3	PERM	1.00	B	\$ -	\$ 25,668	Y	N		B	#1
HTH 212	SAMUEL MAHELONA MEM HOSP	11/16/2013	TA PURPOSE	57732	HUMAN RESOURCES TECHNICAL	N	SR15	63	TEMP	0.30	B	\$ -	\$ 33,756	Y	N		B	#1
HTH 212	SAMUEL MAHELONA MEM HOSP	12/31/2010	UNKNOWN	108701	PER DIEM NURSE	Y	RD1	79	TEMP	0.30	B	\$ 6,958	\$ 40	Y	N		B	#1
HTH 212	SAMUEL MAHELONA MEM HOSP	11/29/2012	UNKNOWN	108704	PER DIEM NURSE	Y	RD1	79	TEMP	0.30	B	\$ 6,958	\$ 40	Y	N		B	#1
HTH 212	SAMUEL MAHELONA MEM HOSP	6/30/2013	UNKNOWN	108705	PER DIEM NURSE	Y	RD1	79	TEMP	0.30	B	\$ 6,958	\$ 40	Y	N		B	#1
HTH 212	SAMUEL MAHELONA MEM HOSP	2/1/2012	2/1/2014	109306	DIRECTOR OF NURSING	Y	MTJ	0	PERM	1.00	B	\$ 9,900	\$ 99,000	Y	N		B	#1
HTH 212	KAUAI VETERANS MEMORIAL HOSP	10/27/2012	ON HOLD	17594	RESPIRATORY THERAPY TECH FP	N	HE12	10	PERM	1.00	B	\$ 23,466	\$ 50,520	Y	N		B	#1
HTH 212	KAUAI VETERANS MEMORIAL HOSP	6/30/2010	ON HOLD	21690	LICENSED PRACTICAL NURSE FP	N	HE8	10	PERM	1.00	B	\$ 18,624	\$ 39,840	Y	N		B	#1
HTH 212	KAUAI VETERANS MEMORIAL HOSP	6/5/2001	UNKNOWN	24515	BLDG & GRDS SUPVR II	N	F-209	2	PERM	1.00	B	\$ 25,884	\$ 53,844	Y	N		B	#1
HTH 212	KAUAI VETERANS MEMORIAL HOSP	11/1/2012	ON HOLD	27977	GENERAL LABORER II	N	BC3	1	PERM	1.00	B	\$ 17,082	\$ 34,848	Y	N		B	#1
HTH 212	KAUAI VETERANS MEMORIAL HOSP	2/6/2009	ON HOLD	29180	SURGICAL TECHNICIAN ENTRY	N	HE6	10	PERM	1.00	B	\$ -	\$ 37,212	Y	N		B	#1

Hawaii Health Systems Corporation  
 Vacant Positions as of November 30

Table 14

Prog ID	Facility	Date of Vacancy	Expected Fill Date	Position Number	Position Title	Exempt (Y/N)	SR Level	BU Code	Perm Temp (P/T)	FTE	MOF	Budgeted Amount	Actual Salary Last Paid	Authority to Hire (Y/N)	Occupied by 89 Day Hire (Y/N)	# of 89 Day Appts	Describe if Filled by other Means	Priority #
HTH 212	KAUAI VETERANS MEMORIAL HOSP	11/18/2013	UNKNOWN	29894	CREDIT & COLLECTION CLERK	N	SR13	3	PERM	1.00	B	\$ 35,064	\$ 31,212	Y	N		B	#1
HTH 212	KAUAI VETERANS MEMORIAL HOSP	8/27/2013	UNKNOWN	31720	HEALTH UNIT CLERK II	N	SR10	3	PERM	1.00	B	\$ 13,878	\$ 27,756	Y	N		B	#1
HTH 212	KAUAI VETERANS MEMORIAL HOSP	3/2/2013	UNKNOWN	41555	RECREATIONAL AIDE FP	N	HE6	10	PERM	1.00	B	\$ 34,837	\$ 37,212	Y	N		B	#1
HTH 212	KAUAI VETERANS MEMORIAL HOSP	10/1/2013	ON HOLD	46142	ENVIRON SVCS WKR II	N	BC2	1	PERM	1.00	B	\$ 33,228	\$ 33,888	Y	N		B	#1
HTH 212	KAUAI VETERANS MEMORIAL HOSP	8/26/2012	ON HOLD	53447	REGISTERED PROF NURSE III	N	SR20	9	PERM	1.00	B	\$ 34,368	\$ 74,340	Y	N		B	#1
HTH 212	KAUAI VETERANS MEMORIAL HOSP	10/26/2013	ON HOLD	54689	OUTPATIENT CLINICAL ASST FP	N	HE6	10	PERM	1.00	B	\$ 34,836	\$ 37,212	Y	N		B	#1
HTH 212	KAUAI VETERANS MEMORIAL HOSP	11/19/2013	UNKNOWN	55327	HEALTH INFO TECH II	N	SR13	3	PERM	1.00	B	\$ 33,612	\$ 31,212	Y	N		B	#1
HTH 212	KAUAI VETERANS MEMORIAL HOSP	12/1/2012	ON HOLD	55334	LICENSED PRACTICAL NURSE EN	N	HE6	10	PERM	1.00	B	\$ 17,418	\$ 37,212	Y	N		B	#1
HTH 212	KAUAI VETERANS MEMORIAL HOSP	10/1/2013	ON HOLD	55645	REG COMPL & PRIVACY OFFCR	N	SR24	13	PERM	1.00	B	\$ 73,044	\$ 53,364	Y	N		B	#1
HTH 212	KAUAI VETERANS MEMORIAL HOSP	10/11/2013	UNKNOWN	55851	IMAGING MULTI SPLCLST II	N	SR23	3	PERM	1.00	B	\$ 74,592	\$ 46,176	Y	N		B	#1
HTH 212	KAUAI VETERANS MEMORIAL HOSP	12/16/2011	ON HOLD	55883	CLERK III	N	SR8	3	TEMP	1.00	B	\$ 25,668	\$ 25,668	Y	N		B	#1
HTH 212	KAUAI VETERANS MEMORIAL HOSP	2/1/2007	FILLED 12/23/13	56038	HEALTH UNIT CLERK II	N	SR10	63	TEMP	0.30	B	\$ 27,747	\$ 27,756	Y	N		B	#1
HTH 212	KAUAI VETERANS MEMORIAL HOSP	2/1/2007	ON HOLD	56040	MEDICAL TECHNOLOGIST III	N	SR20	73	TEMP	0.30	B	\$ 6,320	\$ 43,812	Y	N		B	#1
HTH 212	KAUAI VETERANS MEMORIAL HOSP	1/31/2007	ON HOLD	56050	PROJECT MANAGER	N	EM5	35	TEMP	1.00	B		\$ 91,662	Y	N		B	#1
HTH 212	KAUAI VETERANS MEMORIAL HOSP	10/1/2007	UNKNOWN	56141	HEALTH INFO ADMR	N	SR24	13	TEMP	0.50	B	\$ 25,656	\$ 53,364	Y	N		B	#1
HTH 212	KAUAI VETERANS MEMORIAL HOSP	10/1/2007	ON HOLD	56142	COMMUNITY REL & PROG MGR	N	SR26	13	PERM	1.00	B	\$ -	\$ 57,720	Y	N		B	#1
HTH 212	KAUAI VETERANS MEMORIAL HOSP	5/16/2010	ON HOLD	56143	REGISTERED PROF NURSE III	N	SR20	9	TEMP	1.00	B	\$ 34,368	\$ 74,340	Y	N		B	#1
HTH 212	KAUAI VETERANS MEMORIAL HOSP	10/16/2007	ON HOLD	56144	REGISTERED PROF NURSE V	N	SR23	9	PERM	1.00	B	\$ -	\$ 85,248	Y	N		B	#1
HTH 212	KAUAI VETERANS MEMORIAL HOSP	11/4/2013	FILLED 11/04/13	56145	ADMITTING CLERK I	N	SR10	3	PERM	1.00	B	\$ 27,756	\$ 27,756	Y	N		B	#1
HTH 212	KAUAI VETERANS MEMORIAL HOSP	10/22/2012	UNKNOWN	56554	REGISTERED PROF NURSE III	N	SR20	9	TEMP	0.60	B	\$ 79,786	\$ 74,340	Y	N		B	#1
HTH 212	KAUAI VETERANS MEMORIAL HOSP	12/16/2011	ON HOLD	56662	REGISTERED PROF NURSE III	N	SR20	9	TEMP	1.00	B	\$ 34,368	\$ 74,340	Y	N		B	#1
HTH 212	KAUAI VETERANS MEMORIAL HOSP	4/7/2009	FROZEN	56664	CLERK III	N	SR8	3	TEMP	1.00	B	\$ 12,834	\$ 25,668	Y	N		B	#1
HTH 212	KAUAI VETERANS MEMORIAL HOSP	11/16/2009	ON HOLD	56669	REGISTERED PROF NURSE VII	N	SR25	9	PERM	1.00	B	\$ -	\$ 92,208	Y	N		B	#1
HTH 212	KAUAI VETERANS MEMORIAL HOSP	2/13/2011	UNKNOWN	56671	REGISTERED PROF NURSE III	N	SR20	9	TEMP	0.60	B	\$ -	\$ 74,340	Y	N		B	#1
HTH 212	KAUAI VETERANS MEMORIAL HOSP	9/23/2009	ON HOLD	56672	SURGICAL TECHNICIAN FP	N	HE8	10	TEMP	1.00	B	\$ -	\$ 39,840	Y	N		B	#1
HTH 212	KAUAI VETERANS MEMORIAL HOSP	3/23/2013	ON HOLD	56673	IMAGING MULTI SPLCLST II	N	SR23	3	TEMP	1.00	B	\$ 70,980	\$ 46,176	Y	N		B	#1
HTH 212	KAUAI VETERANS MEMORIAL HOSP	1/15/2010	UNKNOWN	56679	HEALTH UNIT CLERK II	N	SR10	3	PERM	0.40	B	\$ 5,551	\$ 27,756	Y	N		B	#1
HTH 212	KAUAI VETERANS MEMORIAL HOSP	12/1/2012	ON HOLD	56887	REGISTERED PROF NURSE III	N	SR20	9	PERM	1.00	B	\$ 79,236	\$ 74,340	Y	N		B	#1
HTH 212	KAUAI VETERANS MEMORIAL HOSP	5/11/2011	ON HOLD	56892	GENERAL LABORER II	N	BC3	1	TEMP	1.00	B	\$ -	\$ 34,848	Y	N		B	#1
HTH 212	KAUAI VETERANS MEMORIAL HOSP	9/16/2013	UNKNOWN	56893	HEALTH UNIT CLERK I	N	SR8	3	TEMP	1.00	B	\$ 25,668	\$ 25,668	Y	N		B	#1
HTH 212	KAUAI VETERANS MEMORIAL HOSP	7/1/2011	FROZEN	56894	DIETITIAN IV	N	SR22	23	TEMP	1.00	B	\$ -	\$ 47,400	Y	N		B	#1
HTH 212	KAUAI VETERANS MEMORIAL HOSP	8/1/2011	ON HOLD	56895	KITCHEN HELPER	N	BC2	1	TEMP	1.00	B	\$ 16,614	\$ 33,888	Y	N		B	#1
HTH 212	KAUAI VETERANS MEMORIAL HOSP	5/1/2013	UNKNOWN	56900	REGISTERED PROF NURSE II	N	SR18	9	PERM	1.00	B	\$ 57,828	\$ 62,544	Y	N		B	#1
HTH 212	KAUAI VETERANS MEMORIAL HOSP	10/4/2013	UNKNOWN	56906	REGISTERED PROF NURSE III	N	SR20	9	TEMP	1.00	B	\$ 68,736	\$ 74,340	Y	N		B	#1
HTH 212	KAUAI VETERANS MEMORIAL HOSP	11/16/2012	ON HOLD	56908	LICENSED PRACTICAL NURSE FP	N	HE8	10	TEMP	1.00	B	\$ 18,624	\$ 39,840	Y	N		B	#1
HTH 212	KAUAI VETERANS MEMORIAL HOSP	9/26/2013	12/30/2013	56909	RESPIRATORY THERAPY TECH F	N	HE12	10	PERM	1.00	B	\$ 53,040	\$ 50,520	Y	N		B	#1
HTH 212	KAUAI VETERANS MEMORIAL HOSP	7/27/2013	ON HOLD	57322	INFORMATION SYSTEMS SPLCT	N	SR22	13	PERM	1.00	B	\$ 47,412	\$ 47,400	Y	N		B	#1
HTH 212	KAUAI VETERANS MEMORIAL HOSP	5/16/2012	ON HOLD	57333	IMAGING SPECIALIST I	N	SR20	3	TEMP	0.30	B	\$ 6,156	\$ 41,040	Y	N		B	#1
HTH 212	KAUAI VETERANS MEMORIAL HOSP	5/16/2012	ON HOLD	57334	IMAGING SPECIALIST I	N	SR20	3	TEMP	0.30	B	\$ 6,156	\$ 41,040	Y	N		B	#1
HTH 212	KAUAI VETERANS MEMORIAL HOSP	5/22/2013	ON HOLD	57342	CREDIT & COLLECTION CLERK	N	SR13	3	TEMP	1.00	B	\$ -	\$ 31,212	Y	N		B	#1
HTH 212	KAUAI VETERANS MEMORIAL HOSP	9/1/2012	ON HOLD	57572	LICENSED PRACTICAL NURSE FP	N	HE8	10	PERM	1.00	B	\$ 18,624	\$ 39,840	Y	N		B	#1
HTH 212	KAUAI VETERANS MEMORIAL HOSP	9/1/2012	ON HOLD	57574	PHYSICAL THERAPIST III	N	SR20	73	TEMP	0.30	B	\$ 18,624	\$ 21	Y	N		B	#1
HTH 212	KAUAI VETERANS MEMORIAL HOSP	9/25/2012	FROZEN	57575	SOCIAL WORKER V	N	SR24	23	TEMP	0.30	B	\$ 8,990	\$ 26	Y	N		B	#1
HTH 212	KAUAI VETERANS MEMORIAL HOSP	11/18/2013	FILLED 11/18/13	57576	ADMITTING CLERK I	N	SR10	3	TEMP	1.00	B	\$ 27,756	\$ 27,756	Y	N		B	#1
HTH 212	KAUAI VETERANS MEMORIAL HOSP	6/17/2013	ON HOLD	57724	NURSE PRACTITIONER I	N	SR26	9	PERM	1.00	B	\$ -	\$ 95,892	Y	N		B	#1
HTH 212	KAUAI VETERANS MEMORIAL HOSP	9/9/2013	ON HOLD	57728	CODER IV	N	SR19	3	PERM	1.00	B	\$ -	\$ 39,480	Y	N		B	#1
HTH 212	KAUAI VETERANS MEMORIAL HOSP	11/16/2013	UNKNOWN	57730	ACCOUNT CLERK III	N	SR11	3	TEMP	0.30	B	\$ -	\$ 28,836	Y	N		B	#1
HTH 212	KAUAI VETERANS MEMORIAL HOSP	11/16/2013	TA PURPOSE	57733	HUMAN RESOURCES TECHNICAL	N	SR15	63	TEMP	0.30	B	\$ -	\$ 33,756	Y	N		B	#1
HTH 212	KAUAI VETERANS MEMORIAL HOSP	11/1/2008	ON HOLD	101688	REGIONAL CEO	Y	MTC	0	PERM	1.00	B	\$ 185,250	\$ 230,000	Y	N		B	#1
HTH 212	KAUAI VETERANS MEMORIAL HOSP	2/28/2008	ON HOLD	105985	STUDENT HELPER I	Y	UDI	0	TEMP	0.50	B	\$ -	\$ 7	Y	N		B	#1
HTH 212	KAUAI VETERANS MEMORIAL HOSP	3/6/2013	ON HOLD	108534	ASST ADMR/REG DIR OF FAC	Y	MTJ	0	PERM	1.00	B	\$ 93,860	\$ 99,000	Y	N		B	#1
HTH 212	KAUAI VETERANS MEMORIAL HOSP	5/2/2012	ON HOLD	108658	PER DIEM NURSE	Y	RD1	79	TEMP	0.30	B	\$ 11,596	\$ 40	Y	N		B	#1
HTH 212	KAUAI VETERANS MEMORIAL HOSP	1/3/2012	ON HOLD	108661	PER DIEM NURSE	Y	RD1	79	TEMP	0.30	B	\$ 11,596	\$ 40	Y	N		B	#1
HTH 212	KAUAI VETERANS MEMORIAL HOSP	12/8/2010	UNKNOWN	108665	PER DIEM NURSE	Y	RD1	79	TEMP	0.30	B	\$ 11,596	\$ 40	Y	N		B	#1
HTH 212	KAUAI VETERANS MEMORIAL HOSP	5/15/2012	UNKNOWN	108666	PER DIEM NURSE	Y	RD1	79	TEMP	0.30	B	\$ 11,596	\$ 40	Y	N		B	#1
HTH 212	KAUAI VETERANS MEMORIAL HOSP	11/2/2008	ON HOLD	108895	PER DIEM NURSE	Y	RD1	79	TEMP	0.30	B	\$ 23,194	\$ 40	Y	N		B	#1
HTH 212	KAUAI VETERANS MEMORIAL HOSP	11/1/2012	ON HOLD	108965	PER DIEM CNA	Y	10I	70	TEMP	0.30	B	\$ 5,791	\$ 19	Y	N		B	#1
HTH 212	KAUAI VETERANS MEMORIAL HOSP	5/3/2013	ON HOLD	108966	PER DIEM CNA	Y	10I	70	TEMP	0.30	B	\$ 5,791	\$ 19	Y	N		B	#1

Hawaii Health Systems Corporation  
 Vacant Positions as of November 30

Table 14

Prog ID	Facility	Date of Vacancy	Expected Fill Date	Position Number	Position Title	Exempt (Y/N)	SR Level	BU Code	Perm Temp (P/T)	FTE	MOF	Budgeted Amount	Actual Salary Last Paid	Authority to Hire (Y/N)	Occupied by 89 Day Hire (Y/N)	# of 89 Day Appts	Describe if Filled by other Means	Priority #
HTH 212	KAUAI VETERANS MEMORIAL HOSP	11/15/2012	ON HOLD	108968	PER DIEM CNA	Y	10I	70	TEMP	0.30	B	\$ 5,791	\$ 19	Y	N		B	#1
HTH 212	KAUAI VETERANS MEMORIAL HOSP	8/15/2011	ON HOLD	108969	PER DIEM CNA	Y	10I	70	TEMP	0.30	B	\$ 5,791	\$ 19	Y	N		B	#1
HTH 212	KAUAI VETERANS MEMORIAL HOSP	8/4/2005	ON HOLD	108970	PER DIEM LPN	Y	10II	70	TEMP	0.30	B	\$ 6,767	\$ 22	Y	N		B	#1
HTH 212	KAUAI VETERANS MEMORIAL HOSP	8/4/2005	ON HOLD	108971	PER DIEM LPN	Y	10II	70	TEMP	0.30	B	\$ 6,767	\$ 22	Y	N		B	#1
HTH 212	KAUAI VETERANS MEMORIAL HOSP	6/23/2004	ON HOLD	108972	PER DIEM LPN	Y	10II	70	TEMP	0.30	B	\$ 6,767	\$ 22	Y	N		B	#1
HTH 212	KAUAI VETERANS MEMORIAL HOSP	1/1/2008	ON HOLD	109121	REG MED DIR/CLINIC ADMR	Y	MTE	0	PERM	0.30	B	\$ -	\$ 196,000	Y	N		B	#1
HTH 212	KAUAI VETERANS MEMORIAL HOSP	3/1/2012	ON HOLD	109122	PER DIEM LPN	Y	10II	10	TEMP	0.30	B	\$ 6,767	\$ 22	Y	N		B	#1
HTH 212	KAUAI VETERANS MEMORIAL HOSP	7/16/2013	ON HOLD	109124	PER DIEM LPN	Y	10II	10	TEMP	0.30	B	\$ 13,535	\$ 22	Y	N		B	#1
HTH 212	KAUAI VETERANS MEMORIAL HOSP	6/18/2010	ON HOLD	109125	PER DIEM LPN	Y	10II	70	TEMP	0.30	B	\$ 13,535	\$ 22	Y	N		B	#1
HTH 212	KAUAI VETERANS MEMORIAL HOSP	1/31/2013	ON HOLD	109126	PER DIEM NURSE	Y	RD1	9	TEMP	0.30	B	\$ 23,194	\$ 40	Y	N		B	#1
HTH 212	KAUAI VETERANS MEMORIAL HOSP	4/1/2009	ON HOLD	109303	ATTORNEY	Y	MTI	0	PERM	1.00	B	\$ -	\$ 113,000	Y	N		B	#1
HTH 212	KAUAI VETERANS MEMORIAL HOSP	10/1/2012	ON HOLD	109321	STAFF PHYSICIAN	Y	YS1	0	PERM	1.00	B	\$ -	\$ 250,500	Y	N		B	#1
HTH 212	KAUAI VETERANS MEMORIAL HOSP	3/1/2009	ON HOLD	109331	STAFF PHYSICIAN	Y	YS1	0	PERM	1.00	B	\$ -	\$ 250,500	Y	N		B	#1
HTH 212	KAUAI VETERANS MEMORIAL HOSP	2/16/2013	ON HOLD	109333	STAFF PHYSICIAN	Y	YS1	0	PERM	1.00	B	\$ -	\$ 250,500	Y	N		B	#1
HTH 212	KAUAI VETERANS MEMORIAL HOSP	6/17/2013	ON HOLD	109334	STAFF PHYSICIAN	Y	YS1	0	PERM	1.00	B	\$ -	\$ 250,500	Y	N		B	#1
HTH 212	KAUAI VETERANS MEMORIAL HOSP	1/1/2013	ON HOLD	109345	STAFF PHYSICIAN	Y	YS1	0	PERM	0.48	B	\$ 62,620	\$ 250,500	Y	N		B	#1
HTH 212	KAUAI VETERANS MEMORIAL HOSP	1/12/2013	ON HOLD	109348	STAFF PHYSICIAN	Y	YS1	0	PERM	1.00	B	\$ 181,915	\$ 250,500	Y	N		B	#1
HTH 212	KAUAI VETERANS MEMORIAL HOSP	9/27/2010	ON HOLD	109360	STAFF PHYSICIAN	Y	YS1	0	PERM	0.50	B	\$ -	\$ 250,500	Y	N		B	#1
HTH 212	KAUAI VETERANS MEMORIAL HOSP	1/1/2013	ON HOLD	109365	STAFF PHYSICIAN	Y	YS1	0	TEMP	1.00	B	\$ -	\$ 250,500	Y	N		B	#1
HTH 212	KAUAI VETERANS MEMORIAL HOSP	12/28/2010	ON HOLD	109372	PER DIEM CNA	Y	10I	70	TEMP	0.30	B	\$ 5,791	\$ 19	Y	N		B	#1
HTH 212	KAUAI VETERANS MEMORIAL HOSP	7/21/2012	ON HOLD	109379	STAFF PHYSICIAN	Y	YS1	0	PERM	1.00	B	\$ -	\$ 250,500	Y	N		B	#1
HTH 212	MALUHIA	11/1/2004		109135	PER DIEM CNA	Y	10I	70	TEMP	0.30	B	\$ -	\$ 19	Y	N		B	#1
HTH 212	MALUHIA	11/1/2004		109134	PER DIEM CNA	Y	10I	70	TEMP	0.30	B	\$ -	\$ 19	Y	N		B	#1
HTH 212	MALUHIA	11/1/2004		109133	PER DIEM CNA	Y	10I	70	TEMP	0.30	B	\$ -	\$ 19	Y	N		B	#1
HTH 212	MALUHIA	9/30/2006		109132	PER DIEM CNA	Y	10I	70	TEMP	0.30	B	\$ -	\$ 19	Y	N		B	#1
HTH 212	MALUHIA	5/13/2006		109131	PER DIEM CNA	Y	10I	70	TEMP	0.30	B	\$ -	\$ 19	Y	N		B	#1
HTH 212	MALUHIA	11/1/2004		109130	PER DIEM CNA	Y	10I	70	TEMP	0.30	B	\$ -	\$ 19	Y	N		B	#1
HTH 212	MALUHIA	3/1/2013	7/1/2014	21093	SECRETARY II	N	SR14	3	PERM	1.00	B	\$ 32,424	\$ 32,424	Y	N		B	#1
HTH 212	MALUHIA	5/14/2008		54996	HEALTH INFO TECH II	N	SR13	3	PERM	1.00	B	\$ -	\$ 31,212	Y	N		B	#1
HTH 212	MALUHIA	7/12/2011		109422	ASST HOSPITAL ADMR	N	MTK	0	PERM	1.00	B	\$ -	\$ 86,000	Y	N		B	#1
HTH 212	MALUHIA	10/2/2008		56454	SECRETARY II	N	SR14	3	TEMP	0.50	B	\$ -	\$ 32,424	Y	N		B	#1
HTH 212	MALUHIA	11/1/2008		34325	SECRETARY II	N	SR14	3	PERM	0.50	B	\$ -	\$ 32,424	Y	N		B	#1
HTH 212	MALUHIA	7/7/2007		21084	SECRETARY I	N	SR12	3	PERM	0.50	B	\$ -	\$ 30,036	Y	N		B	#1
HTH 212	MALUHIA	8/1/2012		21098	ACCOUNTANT III	N	SR20	13	PERM	1.00	B	\$ -	\$ 43,812	Y	N		B	#1
HTH 212	MALUHIA	11/18/2013	1/2/2014	55062	ACCOUNT CLERK IV	N	SR13	3	PERM	1.00	B	\$ 36,516	\$ 31,212	Y	N		B	#1
HTH 212	MALUHIA	7/14/2012		21056	BLDG MAINT WORKER I	N	BC9	1	PERM	1.00	B	\$ -	\$ 45,432	Y	N		B	#1
HTH 212	MALUHIA	6/1/2013	7/1/2014	21055	BLDG MAINT WORKER I	N	BC9	1	PERM	1.00	B	\$ 45,432	\$ 45,432	Y	N		B	#1
HTH 212	MALUHIA	6/13/2011		18461	BLDG MAINT WORKER I	N	BC9	1	PERM	1.00	B	\$ -	\$ 45,432	Y	N		B	#1
HTH 212	MALUHIA	6/2/2011		21054	BLDG MAINT HELPER	N	BC5	1	PERM	1.00	B	\$ -	\$ 37,704	Y	N		B	#1
HTH 212	MALUHIA	12/1/2012		21061	GENERAL LABORER II	N	BC3	1	PERM	1.00	B	\$ -	\$ 34,848	Y	N		B	#1
HTH 212	MALUHIA	8/29/2013	2/1/2014	21076	ENVIRON SVCS SUPERVISOR II	N	F-202	2	PERM	1.00	B	\$ 40,536	\$ 40,596	Y	N		B	#1
HTH 212	MALUHIA	9/29/2007		23610	ENVIRON SVCS WKR II	N	BC2	1	PERM	1.00	B	\$ -	\$ 33,888	Y	N		B	#1
HTH 212	MALUHIA	11/30/2013	2/1/2014	21081	ENVIRON SVCS WKR II	N	BC2	1	PERM	1.00	B	\$ 33,996	\$ 33,888	Y	N		B	#1
HTH 212	MALUHIA	3/14/2006		21080	ENVIRON SVCS WKR II	N	BC2	1	PERM	1.00	B	\$ -	\$ 33,888	Y	N		B	#1
HTH 212	MALUHIA	5/31/2008		21078	ENVIRON SVCS WKR II	N	BC2	1	PERM	1.00	B	\$ -	\$ 33,888	Y	N		B	#1
HTH 212	MALUHIA	10/14/2013	1/16/2014	57189	CENTRAL SUPPLY AIDE III	N	SR10	3	PERM	1.00	B	\$ 27,756	\$ 27,756	Y	N		B	#1
HTH 212	MALUHIA	1/31/2009		21074	SEWING WORKER II	N	WS3	1	PERM	1.00	B	\$ -	\$ 37,308	Y	N		B	#1
HTH 212	MALUHIA	5/1/2010		21072	LAUNDRY HELPER I	N	BC2	1	PERM	1.00	B	\$ -	\$ 33,888	Y	N		B	#1
HTH 212	MALUHIA	7/1/2007		21068	LAUNDRY HELPER I	N	BC2	1	PERM	1.00	B	\$ -	\$ 33,888	Y	N		B	#1
HTH 212	MALUHIA	1/5/2006		108806	STUDENT HELPER II	N	UDII	0	TEMP	0.48	B	\$ -	\$ 7	Y	N		B	#1
HTH 212	MALUHIA	10/16/2013	1/16/2014	21032	ASSISTANT TO THE DIETITIAN	N	BC3	1	PERM	1.00	B	\$ 34,848	\$ 34,848	Y	N		B	#1
HTH 212	MALUHIA	1/26/2004	1/16/2014	55269	KITCHEN HELPER	N	BC2	1	TEMP	1.00	B	\$ 33,888	\$ 33,888	Y	N		B	#1
HTH 212	MALUHIA	3/31/2012		56805	DIETITIAN III	N	SR20	13	PERM	1.00	B	\$ -	\$ 43,812	Y	N		B	#1
HTH 212	MALUHIA	11/4/2010		56801	DIETITIAN III	N	SR20	13	TEMP	0.50	B	\$ -	\$ 43,812	Y	N		B	#1
HTH 212	MALUHIA	8/3/2002		108809	STUDENT HELPER II	N	UDII	0	TEMP	0.48	B	\$ -	\$ 7	Y	N		B	#1
HTH 212	MALUHIA	8/4/2001		108808	STUDENT HELPER II	N	UDII	0	TEMP	0.48	B	\$ -	\$ 7	Y	N		B	#1
HTH 212	MALUHIA	4/16/2007		108807	STUDENT HELPER II	N	UDII	0	TEMP	0.48	B	\$ -	\$ 7	Y	N		B	#1
HTH 212	MALUHIA	8/1/2006		100993	STUDENT HELPER II	N	UDII	0	TEMP	0.48	B	\$ -	\$ 7	Y	N		B	#1

Hawaii Health Systems Corporation  
 Vacant Positions as of November 30

Table 14

Prog ID	Facility	Date of Vacancy	Expected Fill Date	Position Number	Position Title	Exempt (Y/N)	SR Level	BU Code	Perm Temp (P/T)	FTE	MOF	Budgeted Amount	Actual Salary Last Paid	Authority to Hire (Y/N)	Occupied by 89 Day Hire (Y/N)	# of 89 Day Appts	Describe if Filled by other Means	Priority # to Retain
HTH 212	MALUHIA	1/15/2008		100912	STUDENT HELPER II	N	UDII	0	TEMP	0.48	B	\$ -	\$ 7	Y	N		B	#1
HTH 212	MALUHIA	8/19/2011	1/16/2014	100911	STUDENT HELPER II	N	UDII	0	TEMP	0.48	B	\$ 7,488	\$ 7	Y	N		B	#1
HTH 212	MALUHIA	8/15/2008		100910	STUDENT HELPER II	N	UDII	0	TEMP	0.48	B	\$ -	\$ 7	Y	N		B	#1
HTH 212	MALUHIA	6/1/2013		100908	STUDENT HELPER II	N	UDII	0	TEMP	0.48	B	\$ -	\$ 7	Y	N		B	#1
HTH 212	MALUHIA	8/17/2001		108777	STUDENT HELPER I	N	UDI	0	TEMP	1.00	B	\$ -	\$ 7	Y	N		B	#1
HTH 212	MALUHIA	7/28/2004		100992	STUDENT HELPER I	N	UDI	0	TEMP	0.48	B	\$ -	\$ 7	Y	N		B	#1
HTH 212	MALUHIA	11/16/2007	1/16/2014	56043	ACTIVITIES COORDINATOR FP	N	HE10	10	TEMP	1.00	B	\$ 46,548	\$ 46,548	Y	N		B	#1
HTH 212	MALUHIA	11/30/2013		55708	RECREATIONAL THERAPIST II	N	SR18	13	PERM	1.00	B	\$ -	\$ 40,548	Y	N		B	#1
HTH 212	MALUHIA	7/1/2008		56045	RECREATIONAL AIDE FP	N	HE6	10	TEMP	1.00	B	\$ -	\$ 37,212	Y	N		B	#1
HTH 212	MALUHIA	11/1/2011		56447	REGISTERED PROF NURSE IV	N	SR22	9	PERM	1.00	B	\$ -	\$ 81,972	Y	N		B	#1
HTH 212	MALUHIA	8/6/2012		109149	PER DIEM CNA	Y	10I	70	TEMP	0.30	B	\$ -	\$ 19	Y	N		B	#1
HTH 212	MALUHIA	10/2/2009		56448	HOME CARE AIDE FP	N	HE6	10	PERM	1.00	B	\$ -	\$ 37,212	Y	N		B	#1
HTH 212	MALUHIA	9/5/2008		56436	ADULT DAY HLTH AIDE FP	N	HE6	10	PERM	1.00	B	\$ -	\$ 37,212	Y	N		B	#1
HTH 212	MALUHIA	1/22/2009		109145	PER DIEM CNA	Y	10I	70	TEMP	0.30	B	\$ -	\$ 19	Y	N		B	#1
HTH 212	MALUHIA	8/23/2011		57178	CERTIFIED NURSE AIDE FP	N	HE4	10	TEMP	1.00	B	\$ -	\$ 34,836	Y	N		B	#1
HTH 212	MALUHIA	6/26/2007		108946	PER DIEM NURSE	Y	RD1	79	TEMP	0.30	B	\$ -	\$ 40	Y	N		B	#1
HTH 212	MALUHIA	8/4/2006		108945	PER DIEM NURSE	Y	RD1	79	TEMP	0.30	B	\$ -	\$ 40	Y	N		B	#1
HTH 212	MALUHIA	2/18/2007	1/1/2014	108944	PER DIEM NURSE	Y	RD1	79	TEMP	0.30	B	\$ 40,136	\$ 40	Y	N		B	#1
HTH 212	MALUHIA	1/20/2007	1/1/2014	108943	PER DIEM NURSE	Y	RD1	79	TEMP	0.30	B	\$ 40,135	\$ 40	Y	N		B	#1
HTH 212	MALUHIA	6/12/2006	1/1/2014	108942	PER DIEM NURSE	Y	RD1	79	TEMP	0.30	B	\$ 40,136	\$ 40	Y	N		B	#1
HTH 212	MALUHIA	6/1/2009		22939	LICENSED PRACTICAL NURSE FP	N	HE8	10	PERM	1.00	B	\$ -	\$ 39,840	Y	N		B	#1
HTH 212	MALUHIA	12/12/2006		20989	LICENSED PRACTICAL NURSE FP	N	HE8	10	PERM	1.00	B	\$ -	\$ 39,840	Y	N		B	#1
HTH 212	MALUHIA	7/1/2008		20975	LICENSED PRACTICAL NURSE FP	N	HE8	10	PERM	1.00	B	\$ -	\$ 39,840	Y	N		B	#1
HTH 212	MALUHIA	6/1/2012		20970	LICENSED PRACTICAL NURSE FP	N	HE8	10	PERM	1.00	B	\$ -	\$ 39,840	Y	N		B	#1
HTH 212	MALUHIA	10/31/2013	1/1/2014	20962	LICENSED PRACTICAL NURSE FP	N	HE8	10	PERM	1.00	B	\$ 38,436	\$ 39,840	Y	N		B	#1
HTH 212	MALUHIA	7/1/2009		51059	PARA MEDICAL ASSISTANT III	N	HE6	10	PERM	1.00	B	\$ -	\$ 37,212	Y	N		B	#1
HTH 212	MALUHIA	2/22/2013	1/1/2014	56463	CERTIFIED NURSE AIDE FP	N	HE4	10	PERM	1.00	B	\$ 33,780	\$ 34,836	Y	N		B	#1
HTH 212	MALUHIA	11/14/2008		56462	CERTIFIED NURSE AIDE FP	N	HE4	10	PERM	1.00	B	\$ -	\$ 34,836	Y	N		B	#1
HTH 212	MALUHIA	10/9/2008		56455	CERTIFIED NURSE AIDE FP	N	HE4	10	TEMP	1.00	B	\$ -	\$ 34,836	Y	N		B	#1
HTH 212	MALUHIA	6/1/2011	1/1/2014	51061	CERTIFIED NURSE AIDE FP	N	HE4	10	PERM	1.00	B	\$ 33,780	\$ 34,836	Y	N		B	#1
HTH 212	MALUHIA	8/1/2012	1/1/2014	51060	CERTIFIED NURSE AIDE FP	N	HE4	10	PERM	1.00	B	\$ 33,780	\$ 34,836	Y	N		B	#1
HTH 212	MALUHIA	5/1/2011	1/1/2014	51058	CERTIFIED NURSE AIDE FP	N	HE4	10	PERM	1.00	B	\$ 33,780	\$ 34,836	Y	N		B	#1
HTH 212	MALUHIA	12/31/2005		35947	CERTIFIED NURSE AIDE FP	N	HE4	10	PERM	1.00	B	\$ -	\$ 34,836	Y	N		B	#1
HTH 212	MALUHIA	7/1/2011		32970	CERTIFIED NURSE AIDE FP	N	HE4	10	PERM	1.00	B	\$ -	\$ 34,836	Y	N		B	#1
HTH 212	MALUHIA	1/2/2006		28572	CERTIFIED NURSE AIDE FP	N	HE4	10	PERM	1.00	B	\$ -	\$ 34,836	Y	N		B	#1
HTH 212	MALUHIA	7/1/2009		20988	CERTIFIED NURSE AIDE FP	N	HE4	10	PERM	1.00	B	\$ -	\$ 34,836	Y	N		B	#1
HTH 212	MALUHIA	8/9/2013	1/1/2014	20984	CERTIFIED NURSE AIDE FP	N	HE4	10	PERM	1.00	B	\$ 33,780	\$ 34,836	Y	N		B	#1
HTH 212	MALUHIA	10/1/2008		28575	PATIENT CARE TECH FP	N	HE6	10	PERM	1.00	B	\$ -	\$ 37,212	Y	N		B	#1
HTH 212	MALUHIA	6/1/2013	1/1/2014	20967	PATIENT CARE TECH FP	N	HE6	10	PERM	1.00	B	\$ 35,952	\$ 37,212	Y	N		B	#1
HTH 212	MALUHIA	10/30/2013	1/1/2014	57190	REGISTERED PROF NURSE V	N	SR23	9	PERM	1.00	B	\$ 85,248	\$ 85,248	Y	N		B	#1
HTH 212	MALUHIA	7/1/2012		32979	REGISTERED PROF NURSE V	N	SR23	9	PERM	1.00	B	\$ -	\$ 85,248	Y	N		B	#1
HTH 212	MALUHIA	11/14/2008		56458	REGISTERED PROF NURSE II	N	SR18	9	PERM	1.00	B	\$ -	\$ 62,544	Y	N		B	#1
HTH 212	LEAHI HOSPITAL	9/1/2010		56798	REGISTERED PROF NURSE VI	N	SR24	79	TEMP	0.50	B	\$ -	\$ 43	Y	N		B	#1
HTH 212	LEAHI HOSPITAL	5/1/2010		18188	REGISTERED PROF NURSE VI	N	SR24	9	PERM	1.00	B	\$ -	\$ 88,656	Y	N		B	#1
HTH 212	LEAHI HOSPITAL	8/1/2013		55509	PROGRAM SPECIALIST (AGING)	N	SR26	13	PERM	1.00	B	\$ 57,708	\$ 57,720	Y	N		B	#1
HTH 212	LEAHI HOSPITAL	8/1/2012		109435	CHIEF NURSE EXECUTIVE	N	MTJ	0	PERM	1.00	B	\$ 123,500	\$ 99,000	Y	N		B	#1
HTH 212	LEAHI HOSPITAL	12/14/2012		57182	ASST DIR OF NURSING	N	EM3	32	PERM	1.00	B	\$ 99,450	\$ 118,200	Y	N		B	#1
HTH 212	LEAHI HOSPITAL	7/31/2002		54952	REGISTERED PROF NURSE VI	N	SR24	9	TEMP	0.25	B	\$ -	\$ 88,656	Y	N		B	#1
HTH 212	LEAHI HOSPITAL	9/5/2001		18160	REGISTERED PROF NURSE VI	N	SR24	9	PERM	0.25	B	\$ -	\$ 88,656	Y	N		B	#1
HTH 212	LEAHI HOSPITAL	2/1/2007		56027	MEDICAL TRANSCRIPTIONIST II	N	SR12	3	TEMP	0.30	B	\$ -	\$ 30,036	Y	N		B	#1
HTH 212	LEAHI HOSPITAL	2/1/2007		56028	CLERK I	N	SR4	63	TEMP	0.30	B	\$ -	\$ 11	Y	N		B	#1
HTH 212	LEAHI HOSPITAL	5/19/2012	not to be filled	21100	HUMAN RESOURCES CLERK V	N	SR13	63	PERM	1.00	B	\$ 31,212	\$ 31,212	Y	N		B	#1
HTH 212	LEAHI HOSPITAL	11/16/2011		108511	ASST ADMR/CHIEF FIN OFFCR	N	MTI	0	PERM	1.00	B	\$ 43,750	\$ 113,000	Y	N		B	#1
HTH 212	LEAHI HOSPITAL	10/6/2011		57180	FISCAL MANAGEMENT OFFCR	N	EM5	35	PERM	1.00	B	\$ 58,187	\$ 91,662	Y	N		B	#1
HTH 212	LEAHI HOSPITAL	12/1/2010		55153	MANAGEMENT ANALYST III	N	SR20	13	PERM	1.00	B	\$ -	\$ 43,812	Y	N		B	#1
HTH 212	LEAHI HOSPITAL	7/1/2006		55306	RESIDENT FINANCIAL COUNSEL	N	SR15	3	TEMP	1.00	B	\$ -	\$ 33,756	Y	N		B	#1
HTH 212	LEAHI HOSPITAL	1/3/2006		18530	SECRETARY III	N	SR16	63	PERM	0.50	B	\$ -	\$ 35,064	Y	N		B	#1
HTH 212	LEAHI HOSPITAL	3/14/2011		56809	ACCOUNT CLERK III	N	SR11	3	TEMP	0.50	B	\$ -	\$ 28,836	Y	N		B	#1





Hawaii Health Systems Corporation  
 Vacant Positions as of November 30

Table 14

Prog ID	Facility	Date of Vacancy	Expected Fill Date	Position Number	Position Title	Exempt (Y/N)	SR Level	BU Code	Perm Temp (P/T)	FTE	MOF	Budgeted Amount	Actual Salary Last Paid	Authority to Hire (Y/N)	Occupied by 89 Day Hire (Y/N)	# of 89 Day Appts	Describe if Filled by other Means	Priority # to Retain
HTH 212	LEAHI HOSPITAL	7/12/2011		56453	LICENSED PRACTICAL NURSE FP	N	HE8	10	PERM	1.00	B	\$ -	\$ 39,840	Y	N		B	#1
HTH 212	LEAHI HOSPITAL	1/1/1950	1/1/2014	52179	CERTIFIED NURSE AIDE ENTRY	N	HE2	70	TEMP	1.00	B	\$ 30,867	\$ 32,784	Y	N		B	#1
HTH 212	LEAHI HOSPITAL	1/1/1950		23650	CERTIFIED NURSE AIDE ENTRY	N	HE2	10	TEMP	1.00	B	\$ -	\$ 32,784	Y	N		B	#1
HTH 212	LEAHI HOSPITAL	3/10/2004		108762	PER DIEM NURSE	Y	RD1	79	TEMP	0.30	B	\$ -	\$ 40	Y	N		B	#1
HTH 212	LEAHI HOSPITAL	9/5/2009		108761	PER DIEM NURSE	Y	RD1	79	TEMP	0.30	B	\$ -	\$ 40	Y	N		B	#1
HTH 212	LEAHI HOSPITAL	5/24/2008		108760	PER DIEM NURSE	Y	RD1	79	TEMP	0.30	B	\$ -	\$ 40	Y	N		B	#1
HTH 212	LEAHI HOSPITAL	10/26/2011		108759	PER DIEM NURSE	Y	RD1	79	TEMP	0.30	B	\$ -	\$ 40	Y	N		B	#1
HTH 212	LEAHI HOSPITAL	9/12/2011		108758	PER DIEM NURSE	Y	RD1	79	TEMP	0.30	B	\$ -	\$ 40	Y	N		B	#1
HTH 212	LEAHI HOSPITAL	4/11/2008		108757	PER DIEM NURSE	Y	RD1	79	TEMP	0.30	B	\$ -	\$ 40	Y	N		B	#1
HTH 212	LEAHI HOSPITAL	12/23/2009		108755	PER DIEM NURSE	Y	RD1	79	TEMP	0.30	B	\$ -	\$ 40	Y	N		B	#1
HTH 212	LEAHI HOSPITAL	2/1/2011		108754	PER DIEM NURSE	Y	RD1	79	TEMP	0.30	B	\$ -	\$ 40	Y	N		B	#1
HTH 212	LEAHI HOSPITAL	7/28/2010		108753	PER DIEM NURSE	Y	RD1	79	TEMP	0.30	B	\$ -	\$ 40	Y	N		B	#1
HTH 212	LEAHI HOSPITAL	10/12/2010		55336	LICENSED PRACTICAL NURSE FP	N	HE8	10	PERM	1.00	B	\$ -	\$ 39,840	Y	N		B	#1
HTH 212	LEAHI HOSPITAL	5/1/2012	1/1/2014	40015	LICENSED PRACTICAL NURSE FP	N	HE8	10	PERM	1.00	B	\$ 47,784	\$ 39,840	Y	N		B	#1
HTH 212	LEAHI HOSPITAL	8/16/2012	1/1/2014	40014	LICENSED PRACTICAL NURSE FP	N	HE8	10	PERM	1.00	B	\$ 41,640	\$ 39,840	Y	N		B	#1
HTH 212	LEAHI HOSPITAL	5/1/2010		18352	LICENSED PRACTICAL NURSE FP	N	HE8	10	PERM	1.00	B	\$ -	\$ 39,840	Y	N		B	#1
HTH 212	LEAHI HOSPITAL	12/31/2008		18312	LICENSED PRACTICAL NURSE FP	N	HE8	10	PERM	1.00	B	\$ -	\$ 39,840	Y	N		B	#1
HTH 212	LEAHI HOSPITAL	3/8/2005		18304	LICENSED PRACTICAL NURSE FP	N	HE8	10	PERM	1.00	B	\$ -	\$ 39,840	Y	N		B	#1
HTH 212	LEAHI HOSPITAL	9/1/2007		18296	LICENSED PRACTICAL NURSE FP	N	HE8	10	PERM	0.40	B	\$ -	\$ 39,840	Y	N		B	#1
HTH 212	LEAHI HOSPITAL	1/5/2009		18245	LICENSED PRACTICAL NURSE FP	N	HE8	10	PERM	1.00	B	\$ -	\$ 39,840	Y	N		B	#1
HTH 212	LEAHI HOSPITAL	12/1/2007		18213	LICENSED PRACTICAL NURSE FP	N	HE8	10	PERM	1.00	B	\$ -	\$ 39,840	Y	N		B	#1
HTH 212	LEAHI HOSPITAL	10/1/2009		18164	LICENSED PRACTICAL NURSE FP	N	HE8	10	PERM	1.00	B	\$ -	\$ 39,840	Y	N		B	#1
HTH 212	LEAHI HOSPITAL	3/16/2011		56795	CERTIFIED NURSE AIDE FP	N	HE4	10	TEMP	1.00	B	\$ -	\$ 34,836	Y	N		B	#1
HTH 212	LEAHI HOSPITAL	1/5/2010		56789	CERTIFIED NURSE AIDE FP	N	HE4	10	TEMP	1.00	B	\$ -	\$ 34,836	Y	N		B	#1
HTH 212	LEAHI HOSPITAL	11/22/2013	1/1/2014	56787	CERTIFIED NURSE AIDE FP	N	HE4	10	PERM	1.00	B	\$ 32,736	\$ 34,836	Y	N		B	#1
HTH 212	LEAHI HOSPITAL	3/1/2007		56155	CERTIFIED NURSE AIDE FP	N	HE4	10	TEMP	1.00	B	\$ -	\$ 34,836	Y	N		B	#1
HTH 212	LEAHI HOSPITAL	3/1/2007		56154	CERTIFIED NURSE AIDE FP	N	HE4	10	TEMP	1.00	B	\$ -	\$ 34,836	Y	N		B	#1
HTH 212	LEAHI HOSPITAL	3/1/2007		56153	CERTIFIED NURSE AIDE FP	N	HE4	70	TEMP	1.00	B	\$ -	\$ 34,836	Y	N		B	#1
HTH 212	LEAHI HOSPITAL	1/1/1950		53474	CERTIFIED NURSE AIDE FP	N	HE4	10	TEMP	1.00	B	\$ -	\$ 34,836	Y	N		B	#1
HTH 212	LEAHI HOSPITAL	10/8/2001		53471	CERTIFIED NURSE AIDE FP	N	HE4	10	TEMP	1.00	B	\$ -	\$ 34,836	Y	N		B	#1
HTH 212	LEAHI HOSPITAL	1/27/2011		40845	CERTIFIED NURSE AIDE FP	N	HE4	10	PERM	1.00	B	\$ -	\$ 34,836	Y	N		B	#1
HTH 212	LEAHI HOSPITAL	3/18/2011		40272	CERTIFIED NURSE AIDE FP	N	HE4	10	PERM	1.00	B	\$ -	\$ 34,836	Y	N		B	#1
HTH 212	LEAHI HOSPITAL	12/31/2010		39918	CERTIFIED NURSE AIDE FP	N	HE4	10	PERM	1.00	B	\$ -	\$ 34,836	Y	N		B	#1
HTH 212	LEAHI HOSPITAL	1/9/2012		39910	CERTIFIED NURSE AIDE FP	N	HE4	10	PERM	1.00	B	\$ -	\$ 34,836	Y	N		B	#1
HTH 212	LEAHI HOSPITAL	12/1/2009		37487	CERTIFIED NURSE AIDE FP	N	HE4	10	PERM	1.00	B	\$ -	\$ 34,836	Y	N		B	#1
HTH 212	LEAHI HOSPITAL	1/1/1950	1/1/2014	30203	CERTIFIED NURSE AIDE FP	N	HE4	10	TEMP	1.00	B	\$ 32,739	\$ 34,836	Y	N		B	#1
HTH 212	LEAHI HOSPITAL	1/1/1950		23632	CERTIFIED NURSE AIDE FP	N	HE4	10	TEMP	1.00	B	\$ -	\$ 34,836	Y	N		B	#1
HTH 212	LEAHI HOSPITAL	8/16/2006		18592	CERTIFIED NURSE AIDE FP	N	HE4	10	PERM	1.00	B	\$ -	\$ 34,836	Y	N		B	#1
HTH 212	LEAHI HOSPITAL	10/18/2011		18409	CERTIFIED NURSE AIDE FP	N	HE4	10	PERM	1.00	B	\$ -	\$ 34,836	Y	N		B	#1
HTH 212	LEAHI HOSPITAL	10/17/2013	1/1/2014	18342	CERTIFIED NURSE AIDE FP	N	HE4	10	PERM	1.00	B	\$ 32,736	\$ 34,836	Y	N		B	#1
HTH 212	LEAHI HOSPITAL	9/21/2013	1/1/2014	18320	CERTIFIED NURSE AIDE FP	N	HE4	10	PERM	1.00	B	\$ 32,736	\$ 34,836	Y	N		B	#1
HTH 212	LEAHI HOSPITAL	1/11/2011		18295	CERTIFIED NURSE AIDE FP	N	HE4	10	PERM	1.00	B	\$ -	\$ 34,836	Y	N		B	#1
HTH 212	LEAHI HOSPITAL	1/17/2012		18254	CERTIFIED NURSE AIDE FP	N	HE4	10	PERM	1.00	B	\$ -	\$ 34,836	Y	N		B	#1
HTH 212	LEAHI HOSPITAL	7/30/2013	1/1/2014	18239	CERTIFIED NURSE AIDE FP	N	HE4	10	PERM	1.00	B	\$ 32,736	\$ 34,836	Y	N		B	#1
HTH 212	LEAHI HOSPITAL	9/2/2010		18220	CERTIFIED NURSE AIDE FP	N	HE4	10	PERM	1.00	B	\$ -	\$ 34,836	Y	N		B	#1
HTH 212	LEAHI HOSPITAL	12/31/2012		18207	CERTIFIED NURSE AIDE FP	N	HE4	10	PERM	1.00	B	\$ 36,060	\$ 34,836	Y	N		B	#1
HTH 212	LEAHI HOSPITAL	5/4/2012	1/1/2014	56171	REGISTERED PROF NURSE III	N	SR20	9	PERM	1.00	B	\$ 71,484	\$ 74,340	Y	N		B	#1
HTH 212	LEAHI HOSPITAL	10/20/2013	1/1/2014	56170	REGISTERED PROF NURSE III	N	SR20	9	PERM	1.00	B	\$ 57,828	\$ 74,340	Y	N		B	#1
HTH 212	LEAHI HOSPITAL	8/27/2007		56165	REGISTERED PROF NURSE III	N	SR20	9	TEMP	1.00	B	\$ -	\$ 74,340	Y	N		B	#1
HTH 212	LEAHI HOSPITAL	9/18/2013	1/1/2014	18243	REGISTERED PROF NURSE III	N	SR20	9	PERM	1.00	B	\$ 68,736	\$ 74,340	Y	N		B	#1
HTH 212	KONA COMMUNITY HOSPITAL	3/29/2012	n/a	109308	PER DIEM NURSE	Y	RD1	79	TEMP	0.30	B	n/a - not being	\$ 40	Y	N		B	#1
HTH 212	KONA COMMUNITY HOSPITAL	11/16/2012	n/a	54420	REGISTERED PROF NURSE III	N	SR20	9	PERM	1.00	B	n/a - not being	\$ 74,340	Y	N		B	#1
HTH 212	KONA COMMUNITY HOSPITAL	11/16/2012	n/a	108623	PER DIEM NURSE	Y	RD1	79	TEMP	0.30	B	n/a - not being	\$ 40	Y	N		B	#1
HTH 212	KONA COMMUNITY HOSPITAL	6/1/2013	n/a	57506	REGISTERED PROF NURSE IV	N	SR22	9	PERM	1.00	B	n/a - not being	\$ 81,972	Y	N		B	#1
HTH 212	KONA COMMUNITY HOSPITAL	10/1/2012	n/a	109047	PER DIEM CNA	Y	10I	70	TEMP	0.30	B	n/a - not being	\$ 19	Y	N		B	#1
HTH 212	KONA COMMUNITY HOSPITAL	11/18/2012	n/a	109044	PER DIEM CNA	Y	10I	70	TEMP	0.30	B	n/a - not being	\$ 19	Y	N		B	#1
HTH 212	KONA COMMUNITY HOSPITAL	1/19/2012	n/a	109043	PER DIEM CNA	Y	10I	70	TEMP	0.30	B	n/a - not being	\$ 19	Y	N		B	#1
HTH 212	KONA COMMUNITY HOSPITAL	9/28/2011	n/a	109042	PER DIEM CNA	Y	10I	10	TEMP	0.30	B	n/a - not being	\$ 19	Y	N		B	#1

Hawaii Health Systems Corporation  
Vacant Positions as of November 30

Table 14

Prog ID	Facility	Date of Vacancy	Expected Fill Date	Position Number	Position Title	Exempt (Y/N)	SR Level	BU Code	Perm Temp (P/T)	FTE	MOF	Budgeted Amount	Actual Salary Last Paid	Authority to Hire (Y/N)	Occupied by 89 Day Hire (Y/N)	# of 89 Day Appts	Describe if Filled by other Means	Priority #
HTH 212	KONA COMMUNITY HOSPITAL	1/7/2007	n/a	109045	PER DIEM LPN	Y	10II	70	TEMP	0.30	B	n/a - not being	\$ 22	Y	N		B	#1
HTH 212	KONA COMMUNITY HOSPITAL	6/29/2007	n/a	109040	PER DIEM LPN	Y	10II	70	TEMP	0.30	B	n/a - not being	\$ 22	Y	N		B	#1
HTH 212	KONA COMMUNITY HOSPITAL	3/14/2008	n/a	55170	CERTIFIED NURSE AIDE FP	N	HE4	10	PERM	1.00	B	n/a - not being	\$ 34,836	Y	N		B	#1
HTH 212	KONA COMMUNITY HOSPITAL	12/19/2001	n/a	54533	CERTIFIED NURSE AIDE FP	N	HE4	10	PERM	1.00	B	n/a - not being	\$ 34,836	Y	N		B	#1
HTH 212	KONA COMMUNITY HOSPITAL	8/29/2012	n/a	57512	REGISTERED PROF NURSE III	N	SR20	9	PERM	0.90	B	n/a - not being	\$ 74,340	Y	N		B	#1
HTH 212	KONA COMMUNITY HOSPITAL	8/29/2012	n/a	57510	REGISTERED PROF NURSE III	N	SR20	9	PERM	0.90	B	n/a - not being	\$ 74,340	Y	N		B	#1
HTH 212	KONA COMMUNITY HOSPITAL	5/27/2013	n/a	55557	REGISTERED PROF NURSE III	N	SR20	9	PERM	0.90	B	n/a - not being	\$ 74,340	Y	N		B	#1
HTH 212	KONA COMMUNITY HOSPITAL	9/1/2011	n/a	40372	HEALTH UNIT CLERK II	N	SR10	3	PERM	0.90	B	n/a - not being	\$ 27,756	Y	N		B	#1
HTH 212	KONA COMMUNITY HOSPITAL	6/13/2011	n/a	40325	HEALTH UNIT CLERK II	N	SR10	3	PERM	0.90	B	n/a - not being	\$ 27,756	Y	N		B	#1
HTH 212	KONA COMMUNITY HOSPITAL	5/1/2013	1/9/2014	57664	NURSE AIDE ENTRY	N	HE2	10	TEMP	0.30	B	\$ 32,784	\$ 32,784	Y	N		B	#1
HTH 212	KONA COMMUNITY HOSPITAL	3/19/2007	5/18/2013	56108	NURSE AIDE ENTRY	N	HE2	10	TEMP	0.30	B	\$ 32,784	\$ 32,784	Y	N		B	#1
HTH 212	KONA COMMUNITY HOSPITAL	12/21/2011	n/a	57243	REGISTERED PROF NURSE IV	N	SR22	9	PERM	1.00	B	n/a - not being	\$ 81,972	Y	N		B	#1
HTH 212	KONA COMMUNITY HOSPITAL	12/1/2012	n/a	49207	REGISTERED PROF NURSE III	N	SR20	9	PERM	0.90	B	n/a - not being	\$ 74,340	Y	N		B	#1
HTH 212	KONA COMMUNITY HOSPITAL	9/5/2013	n/a	53917	CLERK III	N	SR8	3	PERM	1.00	B	n/a - not being	\$ 25,668	Y	N		B	#1
HTH 212	KONA COMMUNITY HOSPITAL	9/5/2013	n/a	49215	CLERK III	N	SR8	3	PERM	1.00	B	n/a - not being	\$ 25,668	Y	N		B	#1
HTH 212	KONA COMMUNITY HOSPITAL	6/30/2007	n/a	108930	STUDENT HELPER II	Y	UDII	0	TEMP	0.50	B	n/a - not being	\$ 7	Y	N		B	#1
HTH 212	KONA COMMUNITY HOSPITAL	6/24/2007	n/a	108606	STUDENT HELPER II	Y	UDII	0	TEMP	0.48	B	n/a - not being	\$ 7	Y	N		B	#1
HTH 212	KONA COMMUNITY HOSPITAL	12/31/2011	n/a	29888	HUMAN RESOURCES SPECIALIS	N	SR24	73	PERM	1.00	B	n/a - not being	\$ 53,364	Y	N		B	#1
HTH 212	KONA COMMUNITY HOSPITAL	4/21/2012	n/a	55855	COMMUNITY REL & PROG MGF	N	SR26	13	PERM	1.00	B	n/a - not being	\$ 57,720	Y	N		B	#1
HTH 212	KONA COMMUNITY HOSPITAL	10/2/2013	12/2/2013	57779	REG COMPL & PRIVACY OFFCR	N	SR24	13	PERM	1.00	B	\$ 97,500	\$ 53,364	Y	N		B	#1
HTH 212	KONA COMMUNITY HOSPITAL	5/30/2009	n/a	53514	PATIENT ACCESS REP III	N	SR15	3	PERM	1.00	B	n/a - not being	\$ 33,756	Y	N		B	#1
HTH 212	KONA COMMUNITY HOSPITAL	9/15/2011	n/a	42131	PATIENT ACCESS REP III	N	SR15	3	PERM	1.00	B	n/a - not being	\$ 33,756	Y	N		B	#1
HTH 212	KONA COMMUNITY HOSPITAL	5/30/2012	n/a	57419	PATIENT ACCESS REP I	N	SR11	3	TEMP	1.00	B	n/a - not being	\$ 28,836	Y	N		B	#1
HTH 212	KONA COMMUNITY HOSPITAL	5/30/2012	n/a	57418	PATIENT ACCESS REP I	N	SR11	3	TEMP	1.00	B	n/a - not being	\$ 28,836	Y	N		B	#1
HTH 212	KONA COMMUNITY HOSPITAL	2/16/2013	n/a	56580	PATIENT ACCESS REP I	N	SR11	3	PERM	1.00	B	n/a - not being	\$ 28,836	Y	N		B	#1
HTH 212	KONA COMMUNITY HOSPITAL	10/1/2012	n/a	49214	PATIENT ACCESS REP I	N	SR11	3	PERM	1.00	B	n/a - not being	\$ 28,836	Y	N		B	#1
HTH 212	KONA COMMUNITY HOSPITAL	8/10/2012	n/a	105983	STUDENT HELPER I	Y	UDI	0	TEMP	0.48	B	n/a - not being	\$ 7	Y	N		B	#1
HTH 212	KONA COMMUNITY HOSPITAL	5/31/2008	n/a	50224	PATIENT ACCOUNT REP II	N	SR13	3	PERM	1.00	B	n/a - not being	\$ 31,212	Y	N		B	#1
HTH 212	KONA COMMUNITY HOSPITAL	9/2/2008	n/a	45839	PATIENT ACCOUNT REP II	N	SR13	3	PERM	1.00	B	n/a - not being	\$ 31,212	Y	N		B	#1
HTH 212	KONA COMMUNITY HOSPITAL	5/12/2008	n/a	31100	PATIENT ACCOUNT REP II	N	SR13	3	PERM	1.00	B	n/a - not being	\$ 31,212	Y	N		B	#1
HTH 212	KONA COMMUNITY HOSPITAL	9/4/2012	n/a	56424	PATIENT ACCOUNT REP I	N	SR11	3	PERM	1.00	B	n/a - not being	\$ 28,836	Y	N		B	#1
HTH 212	KONA COMMUNITY HOSPITAL	10/10/2007	n/a	56280	PATIENT FINANCIAL COUNSELG	N	SR15	3	PERM	1.00	B	n/a - not being	\$ 33,756	Y	N		B	#1
HTH 212	KONA COMMUNITY HOSPITAL	11/10/2012	1/9/2014	56699	AIR CONDITIONING MECHANIC	N	BC10	1	PERM	1.00	B	\$ 47,160	\$ 47,160	Y	N		B	#1
HTH 212	KONA COMMUNITY HOSPITAL	2/15/2013	n/a	56102	BLDG MAINT WORKER I	N	BC9	1	PERM	1.00	B	n/a - not being	\$ 45,432	Y	N		B	#1
HTH 212	KONA COMMUNITY HOSPITAL	11/9/2013	1/9/2014	51030	BLDG MAINT WORKER I	N	BC9	1	PERM	1.00	B	\$ 45,432	\$ 45,432	Y	N		B	#1
HTH 212	KONA COMMUNITY HOSPITAL	6/29/2013	n/a	50618	BLDG MAINT WORKER I	N	BC9	1	PERM	1.00	B	n/a - not being	\$ 45,432	Y	N		B	#1
HTH 212	KONA COMMUNITY HOSPITAL	11/1/2013	1/9/2014	57805	PLUMBER I	N	BC10	1	TEMP	1.00	B	\$ 47,160	\$ 47,160	Y	N		B	#1
HTH 212	KONA COMMUNITY HOSPITAL	11/1/2009	n/a	56705	ELECTRICIAN II	N	WS10	1	TEMP	1.00	B	n/a - not being	\$ 49,944	Y	N		B	#1
HTH 212	KONA COMMUNITY HOSPITAL	8/21/2013	1/9/2014	57774	ENVIRON SVCS WKR II	N	BC2	1	TEMP	1.00	B	\$ 33,888	\$ 33,888	Y	N		B	#1
HTH 212	KONA COMMUNITY HOSPITAL	10/1/2013	12/12/2013	57776	PHARMACIST I	N	SR22	13	PERM	0.30	B	\$ 28,174	\$ 47,400	Y	N		B	#1
HTH 212	KONA COMMUNITY HOSPITAL	5/3/2012	n/a	57417	PHARMACIST I	N	SR22	13	PERM	1.00	B	n/a - not being	\$ 47,400	Y	N		B	#1
HTH 212	KONA COMMUNITY HOSPITAL	5/3/2012	n/a	57416	PHARMACIST I	N	SR22	13	PERM	1.00	B	n/a - not being	\$ 47,400	Y	N		B	#1
HTH 212	KONA COMMUNITY HOSPITAL	5/3/2012	n/a	57415	PHARMACIST I	N	SR22	13	PERM	0.90	B	n/a - not being	\$ 47,400	Y	N		B	#1
HTH 212	KONA COMMUNITY HOSPITAL	11/1/2013	n/a	44929	PHARMACIST I	N	SR22	13	PERM	1.00	B	n/a - not being	\$ 47,400	Y	N		B	#1
HTH 212	KONA COMMUNITY HOSPITAL	5/19/2012	1/9/2014	20276	DIETITIAN IV	N	SR22	13	PERM	1.00	B	\$ 62,400	\$ 47,400	Y	N		B	#1
HTH 212	KONA COMMUNITY HOSPITAL	1/16/2010	1/9/2014	56811	DIETITIAN III	N	SR20	13	TEMP	0.30	B	\$ 15,600	\$ 43,812	Y	N		B	#1
HTH 212	KONA COMMUNITY HOSPITAL	8/1/2011	n/a	109424	STAFF PHYSICIAN	Y	YS1	0	PERM	1.00	B	n/a - not being	\$ 250,500	Y	N		B	#1
HTH 212	KONA COMMUNITY HOSPITAL	3/20/2013	1/9/2014	57660	SPEECH PATHOLOGIST III	N	SR20	13	TEMP	0.30	B	n/a - not being	\$ 43,812	Y	N		B	#1
HTH 212	KONA COMMUNITY HOSPITAL	6/5/2009	n/a	55309	PHYSICAL THERAPIST IV	N	SR22	23	PERM	0.50	B	n/a - not being	\$ 47,400	Y	N		B	#1
HTH 212	KONA COMMUNITY HOSPITAL	1/25/2013	1/9/2014	57653	PHYSICAL THERAPIST III	N	SR20	13	TEMP	0.30	B	\$ 18,720	\$ 43,812	Y	N		B	#1
HTH 212	KONA COMMUNITY HOSPITAL	12/18/2007	1/9/2014	56291	RESPIRATORY THERAPY TECH F	N	HE12	10	TEMP	0.30	B	\$ 15,156	\$ 24	Y	N		B	#1
HTH 212	KONA COMMUNITY HOSPITAL	5/29/2013	1/9/2014	40214	RESPIRATORY THERAPY TECH E	N	HE10	10	PERM	0.50	B	\$ 25,260	\$ 46,548	Y	N		B	#1
HTH 212	KONA COMMUNITY HOSPITAL	1/1/2012	n/a	31092	IMAGING MULTI SPLCLST II	N	SR23	3	PERM	1.00	B	n/a - not being	\$ 46,176	Y	N		B	#1
HTH 212	KONA COMMUNITY HOSPITAL	5/1/2011	n/a	56962	IMAGING MULTI SPLCLST II	N	SR23	3	TEMP	0.30	B	n/a - not being	\$ 22	Y	N		B	#1
HTH 212	KONA COMMUNITY HOSPITAL	10/12/2013	1/9/2014	55847	IMAGING MULTI SPLCLST II	N	SR23	3	PERM	1.00	B	\$ 68,928	\$ 46,176	Y	N		B	#1
HTH 212	KONA COMMUNITY HOSPITAL	11/5/2007	n/a	45383	IMAGING SPECIALIST LEAD	N	SR24	3	PERM	1.00	B	n/a - not being	\$ 48,048	Y	N		B	#1
HTH 212	KONA COMMUNITY HOSPITAL	10/16/2012	n/a	57518	IMAGING SPECIALIST II	N	SR22	3	TEMP	0.30	B	n/a - not being	\$ 44,412	Y	N		B	#1
HTH 212	KONA COMMUNITY HOSPITAL	10/20/2012	n/a	57223	IMAGING MULTI SPLCLST II	N	SR23	3	PERM	1.00	B	n/a - not being	\$ 46,176	Y	N		B	#1



Hawaii Health Systems Corporation  
 Vacant Positions as of November 30

Table 14

Prog ID	Facility	Date of Vacancy	Expected Fill Date	Position Number	Position Title	Exempt (Y/N)	SR Level	BU Code	Perm Temp (P/T)	FTE	MOF	Budgeted Amount	Actual Salary Last Paid	Authority to Hire (Y/N)	Occupied by 89 Day Hire (Y/N)	# of 89 Day Appts	Describe if Filled by other Means	Priority #
HTH 212	KONA COMMUNITY HOSPITAL	8/26/2013	n/a	49420	OUTPATIENT CLINICAL ASST FP	N	HE6	10	PERM	1.00	B	n/a - not being	\$ 37,212	Y	N		B	#1
HTH 212	KONA COMMUNITY HOSPITAL	11/18/2013	1/9/2014	57808	REGISTERED PROF NURSE III	N	SR20	9	PERM	0.75	B	\$ 55,755	\$ 74,340	Y	N		B	#1
HTH 212	KONA COMMUNITY HOSPITAL	5/22/2013	n/a	57503	CLINIC MANAGER	N	SR20	13	PERM	1.00	B	n/a - not being	\$ 43,812	Y	N		B	#1
HTH 212	KONA COMMUNITY HOSPITAL	11/16/2013	1/9/2014	57807	PATIENT ACCESS REP II	N	SR13	3	PERM	0.50	B	\$ 15,606	\$ 31,212	Y	N		B	#1
HTH 212	KONA COMMUNITY HOSPITAL	7/23/2010	n/a	108627	PER DIEM NURSE	Y	RD1	79	TEMP	0.30	B	n/a - not being	\$ 40	Y	N		B	#1
HTH 212	KONA COMMUNITY HOSPITAL	12/20/2010	n/a	108619	PER DIEM NURSE	Y	RD1	79	TEMP	0.30	B	n/a - not being	\$ 40	Y	N		B	#1
HTH 212	KONA COMMUNITY HOSPITAL	12/29/2012	n/a	108617	PER DIEM NURSE	Y	RD1	79	TEMP	0.30	B	n/a - not being	\$ 40	Y	N		B	#1
HTH 212	KONA COMMUNITY HOSPITAL	3/20/2012	n/a	56709	REGISTERED PROF NURSE IV	N	SR22	29	PERM	0.90	B	n/a - not being	\$ 81,972	Y	N		B	#1
HTH 212	KONA COMMUNITY HOSPITAL	1/3/2012	n/a	55901	REGISTERED PROF NURSE III	N	SR20	9	PERM	1.00	B	n/a - not being	\$ 74,340	Y	N		B	#1
HTH 212	KONA COMMUNITY HOSPITAL	5/1/2012	n/a	55398	REGISTERED PROF NURSE III	N	SR20	9	PERM	1.00	B	n/a - not being	\$ 74,340	Y	N		B	#1
HTH 212	KONA COMMUNITY HOSPITAL	2/29/2012	n/a	54546	REGISTERED PROF NURSE III	N	SR20	9	PERM	0.60	B	n/a - not being	\$ 74,340	Y	N		B	#1
HTH 212	KONA COMMUNITY HOSPITAL	3/1/2012	n/a	17579	REGISTERED PROF NURSE III	N	SR20	9	PERM	1.00	B	n/a - not being	\$ 74,340	Y	N		B	#1
HTH 212	KONA COMMUNITY HOSPITAL	3/19/2012	n/a	56831	REGISTERED PROF NURSE II	N	SR18	9	TEMP	1.00	B	n/a - not being	\$ 62,544	Y	N		B	#1
HTH 212	KONA COMMUNITY HOSPITAL	10/20/2011	n/a	48426	REGISTERED PROF NURSE II	N	SR18	9	PERM	1.00	B	n/a - not being	\$ 62,544	Y	N		B	#1
HTH 212	KONA COMMUNITY HOSPITAL	10/11/2011	n/a	108649	PER DIEM NURSE	Y	RD1	79	TEMP	0.30	B	n/a - not being	\$ 40	Y	N		B	#1
HTH 212	KONA COMMUNITY HOSPITAL	8/12/2013	1/9/2014	108635	PER DIEM NURSE	Y	RD1	79	TEMP	0.30	B	\$ 25,085	\$ 40	Y	N		B	#1
HTH 212	KONA COMMUNITY HOSPITAL	9/28/2013	1/9/2014	108625	PER DIEM NURSE	Y	RD1	79	TEMP	0.30	B	\$ 25,085	\$ 40	Y	N		B	#1
HTH 212	KONA COMMUNITY HOSPITAL	12/16/2009	n/a	108624	PER DIEM NURSE	Y	RD1	79	TEMP	0.30	B	n/a - not being	\$ 40	Y	N		B	#1
HTH 212	KONA COMMUNITY HOSPITAL	11/21/2009	2/6/2014	108622	PER DIEM NURSE	Y	RD1	79	TEMP	0.30	B	\$ 25,085	\$ 40	Y	N		B	#1
HTH 212	KONA COMMUNITY HOSPITAL	8/2/2013	2/6/2014	56119	REGISTERED PROF NURSE III	N	SR20	9	PERM	0.90	B	\$ 66,906	\$ 74,340	Y	N		B	#1
HTH 212	KONA COMMUNITY HOSPITAL	8/27/2012	n/a	54521	REGISTERED PROF NURSE III	N	SR20	9	PERM	0.75	B	n/a - not being	\$ 74,340	Y	N		B	#1
HTH 212	KONA COMMUNITY HOSPITAL	1/1/2009	n/a	30988	REGISTERED PROF NURSE III	N	SR20	9	PERM	0.90	B	n/a - not being	\$ 74,340	Y	N		B	#1
HTH 212	KONA COMMUNITY HOSPITAL	10/20/2010	n/a	30986	REGISTERED PROF NURSE III	N	SR20	9	PERM	0.90	B	n/a - not being	\$ 74,340	Y	N		B	#1
HTH 212	KOHALA HOSPITAL	4/16/2013	abolished 12/16	40113	PATIENT ACCOUNT REP V	N	SR19	3	PERM	1.00	B		\$ 39,480	Y	N		B	#1
HTH 212	KOHALA HOSPITAL	1/16/2009	n/a	56588	CONSTR & MAINT WORKER I	N	BC9	1	TEMP	0.30	B	n/a - not being	\$ 45,432	Y	N		B	#1
HTH 212	KOHALA HOSPITAL	5/16/2008	n/a	34301	ENVIRON SVCS WKR II	N	BC2	1	PERM	1.00	B	n/a - not being	\$ 33,888	Y	N		B	#1
HTH 212	KOHALA HOSPITAL	7/1/2006	n/a	55832	IMAGING TECH FP	N	SR18	3	TEMP	0.50	B	n/a - not being	\$ 37,968	Y	N		B	#1
HTH 212	KOHALA HOSPITAL	8/1/2008	n/a	109108	PER DIEM LPN	Y	10II	70	TEMP	0.30	B	n/a - not being	\$ 22	Y	N		B	#1
HTH 212	KOHALA HOSPITAL	7/27/2010	n/a	20170	LICENSED PRACTICAL NURSE FP	N	HE8	10	PERM	1.00	B	n/a - not being	\$ 39,840	Y	N		B	#1
HTH 212	KOHALA HOSPITAL	12/16/2010	n/a	56948	CERTIFIED NURSE AIDE FP	N	HE4	10	TEMP	1.00	B	n/a - not being	\$ 34,836	Y	N		B	#1
HTH 212	KOHALA HOSPITAL	9/14/2012	n/a	54712	CERTIFIED NURSE AIDE FP	N	HE4	10	PERM	1.00	B	n/a - not being	\$ 34,836	Y	N		B	#1
HTH 212	KOHALA HOSPITAL	11/2/2013	n/a	54547	CERTIFIED NURSE AIDE FP	N	HE4	10	PERM	1.00	B	n/a - not being	\$ 34,836	Y	N		B	#1
HTH 212	KOHALA HOSPITAL	2/9/2013	n/a	20175	CERTIFIED NURSE AIDE FP	N	HE4	10	PERM	1.00	B	n/a - not being	\$ 34,836	Y	N		B	#1
HTH 212	KOHALA HOSPITAL	4/24/2013	n/a	20172	CERTIFIED NURSE AIDE ENTRY	N	HE2	10	PERM	1.00	B	n/a - not being	\$ 32,784	Y	N		B	#1
HTH 212	KOHALA HOSPITAL	4/1/2011	n/a	109389	PER DIEM CNA	Y	10I	70	TEMP	0.30	B	n/a - not being	\$ 19	Y	N		B	#1
HTH 212	KOHALA HOSPITAL	2/15/2003	n/a	108657	PER DIEM NURSE	Y	RD1	79	TEMP	0.30	B	n/a - not being	\$ 40	Y	N		B	#1
HTH 212	KOHALA HOSPITAL	2/22/2009	n/a	108656	PER DIEM NURSE	Y	RD1	79	TEMP	0.30	B	n/a - not being	\$ 40	Y	N		B	#1
HTH 212	KOHALA HOSPITAL	9/28/2008	n/a	108655	PER DIEM NURSE	Y	RD1	79	TEMP	0.30	B	n/a - not being	\$ 40	Y	N		B	#1
HTH 212	KOHALA HOSPITAL	2/2/2010	n/a	108654	PER DIEM NURSE	Y	RD1	79	TEMP	0.30	B	n/a - not being	\$ 40	Y	N		B	#1
HTH 212	KOHALA HOSPITAL	11/1/2013	12/9/2013	57806	REGISTERED PROF NURSE IV	N	SR22	9	PERM	1.00	B	\$ 81,972	\$ 81,972	Y	N		B	#1
HTH 212	KOHALA HOSPITAL	3/10/2012	n/a	56949	REGISTERED PROF NURSE III	N	SR20	9	TEMP	1.00	B	n/a - not being	\$ 74,340	Y	N		B	#1
HTH 212	KOHALA HOSPITAL	3/7/2013	n/a	20168	REGISTERED PROF NURSE III	N	SR20	9	PERM	1.00	B	n/a - not being	\$ 74,340	Y	N		B	#1
HTH 212	KOHALA HOSPITAL	5/1/2010	n/a	20174	REGISTERED PROF NURSE II	N	SR18	9	PERM	1.00	B	n/a - not being	\$ 62,544	Y	N		B	#1
HTH 212	KOHALA HOSPITAL	6/7/2013	12/9/2013	56956	CLERK IV	N	SR10	3	PERM	1.00	B	\$ 27,756	\$ 27,756	Y	N		B	#1
HTH 210	HAWAII HEALTH SYSTEMS CORP	10/4/2011	asap	103499	CORP IT SECURITY MGR	Y	MTJ	0	PERM	1.00	B	\$ 118,650	\$ 99,000	Y	N		B	#1
HTH 210	HAWAII HEALTH SYSTEMS CORP	11/16/2013	asap	109477	CHIEF COMPLIANCE & PRIVACY	Y	MTI	0	PERM	1.00	B	\$ 120,000	\$ 113,000	Y	N		B	#1
HTH 210	HAWAII HEALTH SYSTEMS CORP	6/4/2010	asap	106911	CORP DIR CRED MED STAFF SVG	Y	MTJ	0	PERM	0.50	B	\$ -	\$ 99,000	Y	N		B	#1
HTH 210	HAWAII HEALTH SYSTEMS CORP	11/8/2013	asap	103493	DIR OF HUMAN RESOURCES	Y	MTF	0	PERM	1.00	B	\$ 126,315	\$ 170,000	Y	N		B	#1
HTH 210	HAWAII HEALTH SYSTEMS CORP	1/14/2013	asap	54006	HUMAN RESOURCES MANAGER	N	EM5	35	PERM	1.00	B	\$ -	\$ 91,662	Y	N		B	#1
HTH 210	HAWAII HEALTH SYSTEMS CORP	4/13/2011	asap	54005	HUMAN RESOURCES OFFICER	N	EM3	35	PERM	1.00	B	\$ -	\$ 83,160	Y	N		B	#1
HTH 210	HAWAII HEALTH SYSTEMS CORP	7/1/2011	asap	37486	SECRETARY IV	N	SR18	63	PERM	1.00	B	\$ -	\$ 37,968	Y	N		B	#1
HTH 210	HAWAII HEALTH SYSTEMS CORP	8/28/2010	asap	109271	ASST DIR OF COMM/PUBLIC AF	Y	MTK	0	PERM	1.00	B	\$ -	\$ 86,000	Y	N		B	#1
HTH 210	HAWAII HEALTH SYSTEMS CORP	8/16/2013	asap	109454	DIR OF RISK MANAGEMENT	Y	MTI	0	PERM	1.00	B	\$ -	\$ 113,000	Y	N		B	#1
HTH 210	HAWAII HEALTH SYSTEMS CORP	6/27/2013	asap	103482	PRESIDENT/CEO	Y	MTA	0	PERM	1.00	B	\$ 255,000	\$ 425,000	Y	N		B	#1
HTH 210	HAWAII HEALTH SYSTEMS CORP	11/22/2013	asap	57870	INFORMATION SYSTEMS SPCLT	N	SR20	13	PERM	1.00	B	\$ -	\$ 43,812	Y	N		B	#1
HTH 210	HAWAII HEALTH SYSTEMS CORP	11/22/2013	asap	57869	INFORMATION SYSTEMS SPCLT	N	SR20	13	PERM	1.00	B	\$ -	\$ 43,812	Y	N		B	#1
HTH 210	HAWAII HEALTH SYSTEMS CORP	11/22/2013	asap	57868	INFORMATION SYSTEMS SPCLT	N	SR20	13	PERM	1.00	B	\$ -	\$ 43,812	Y	N		B	#1
HTH 210	HAWAII HEALTH SYSTEMS CORP	11/22/2013	asap	57867	INFORMATION SYSTEMS SPCLT	N	SR20	13	PERM	1.00	B	\$ -	\$ 43,812	Y	N		B	#1

Hawaii Health Systems Corporation  
 Vacant Positions as of November 30

Table 14

Prog ID	Facility	Date of Vacancy	Expected Fill Date	Position Number	Position Title	Exempt (Y/N)	SR Level	BU Code	Perm Temp (P/T)	FTE	MOF	Budgeted Amount	Actual Salary Last Paid	Authority to Hire (Y/N)	Occupied by 89 Day Hire (Y/N)	# of 89 Day Hire Appts	Describe if Filled by other Means	Priority #
HTH 210	HAWAII HEALTH SYSTEMS CORP	8/20/2013	asap	57821	INFORMATION SYSTEMS SPCLT	N	SR20	13	PERM	1.00	B	\$ 42,132	\$ 43,812	Y	N		B	#1
HTH 210	HAWAII HEALTH SYSTEMS CORP	6/1/2012	asap	109380	DIR OF APPLICATIONS	Y	MTJ	0	PERM	1.00	B	\$ 112,000	\$ 99,000	Y	N		B	#1
HTH 210	HAWAII HEALTH SYSTEMS CORP	6/16/2013	asap	57294	PHARMACY TECHNICIAN FP	N	HE6	10	PERM	1.00	B	\$ 61,853	\$ 37,212	Y	N		B	#1
HTH 210	HAWAII HEALTH SYSTEMS CORP	8/22/2013	asap	57829	REGISTERED PROF NURSE IV	N	SR22	9	TEMP	1.00	B	\$ 78,984	\$ 81,972	Y	N		B	#1
HTH 210	HAWAII HEALTH SYSTEMS CORP	8/22/2013	asap	57828	REGISTERED PROF NURSE IV	N	SR22	9	TEMP	1.00	B	\$ 78,984	\$ 81,972	Y	N		B	#1
HTH 210	HAWAII HEALTH SYSTEMS CORP	11/22/2013	asap	57865	REGISTERED PROF NURSE III	N	SR20	9	TEMP	1.00	B	\$ 78,984	\$ 74,340	Y	N		B	#1
HTH 210	HAWAII HEALTH SYSTEMS CORP	11/22/2013	asap	57860	REGISTERED PROF NURSE III	N	SR20	9	TEMP	1.00	B	\$ 78,984	\$ 74,340	Y	N		B	#1
HTH 210	HAWAII HEALTH SYSTEMS CORP	11/22/2013	asap	57859	REGISTERED PROF NURSE III	N	SR20	9	TEMP	1.00	B	\$ 78,984	\$ 74,340	Y	N		B	#1
HTH 210	HAWAII HEALTH SYSTEMS CORP	8/23/2013	asap	57857	REVENUE CYCLE ANALYST V	N	SR24	13	PERM	1.00	B	\$ 57,269	\$ 53,364	Y	N		B	#1
HTH 210	HAWAII HEALTH SYSTEMS CORP	11/19/2013	asap	57864	INFORMATION SYSTEMS SPCLT	N	SR24	13	PERM	1.00	B	\$ 57,269	\$ 53,364	Y	N		B	#1
HTH 210	HAWAII HEALTH SYSTEMS CORP	9/14/2013	asap	103484	CHIEF INFORMATION OFFICER	Y	MTE	0	PERM	1.00	B	\$ 220,000	\$ 196,000	Y	N		B	#1
HTH 210	HAWAII HEALTH SYSTEMS CORP	4/25/2012	asap	109442	IT PROJECT MGR	Y	MTK	0	PERM	1.00	B	\$ 85,000	\$ 86,000	Y	N		B	#1
HTH 210	HAWAII HEALTH SYSTEMS CORP	1/16/2012	asap	109439	PROJECT MGT OFFICE DIR	Y	MTJ	0	PERM	1.00	B	\$ -	\$ 99,000	Y	N		B	#1
HTH 210	HAWAII HEALTH SYSTEMS CORP	10/23/2013	asap	109472	DIR MEANINGFUL USE & IT BU	Y	MTI	0	PERM	1.00	B	\$ -	\$ 113,000	Y	N		B	#1
HTH 210	HAWAII HEALTH SYSTEMS CORP	4/20/2010	asap	56608	CLERK I	N	SR4	3	TEMP	1.00	B	\$ -	\$ 21,948	Y	N		B	#1
HTH 210	HAWAII HEALTH SYSTEMS CORP	10/24/2013	asap	57292	INFORMATION SYSTEMS SPCLT	N	SR22	13	PERM	1.00	B	\$ -	\$ 47,400	Y	N		B	#1
HTH 210	HAWAII HEALTH SYSTEMS CORP	8/20/2013	asap	57822	INFORMATION SYSTEMS SPCLT	N	SR24	13	PERM	1.00	B	\$ 47,412	\$ 53,364	Y	N		B	#1
HTH 210	HAWAII HEALTH SYSTEMS CORP	11/19/2013	asap	57866	INFORMATION SYSTEMS SPCLT	N	SR24	13	PERM	1.00	B	\$ 47,412	\$ 53,364	Y	N		B	#1
HTH 210	HAWAII HEALTH SYSTEMS CORP	8/10/2013	asap	103497	DIR OF TECHNICAL SVC	Y	MTI	0	PERM	1.00	B	\$ 127,764	\$ 113,000	Y	N		B	#1
HTH 210	HAWAII HEALTH SYSTEMS CORP	6/1/2010	asap	54539	INFORMATION SYSTEMS SPCLT	N	SR22	13	PERM	1.00	B	\$ 75,048	\$ 47,400	Y	N		B	#1
HTH 210	HAWAII HEALTH SYSTEMS CORP	8/22/2013	asap	57824	INFORMATION SYSTEMS SPCLT	N	SR24	13	PERM	1.00	B	\$ 57,269	\$ 53,364	Y	N		B	#1
HTH 210	HAWAII HEALTH SYSTEMS CORP	8/22/2013	asap	57825	INFORMATION SYSTEMS SPCLT	N	SR24	13	PERM	1.00	B	\$ 57,269	\$ 53,364	Y	N		B	#1
HTH 210	HAWAII HEALTH SYSTEMS CORP	8/22/2013	asap	57826	INFORMATION SYSTEMS SPCLT	N	SR24	13	PERM	1.00	B	\$ 57,269	\$ 53,364	Y	N		B	#1
HTH 210	HAWAII HEALTH SYSTEMS CORP	8/22/2013	asap	57856	INFORMATION SYSTEMS SPCLT	N	SR24	13	PERM	1.00	B	\$ 57,269	\$ 53,364	Y	N		B	#1
HTH 210	HAWAII HEALTH SYSTEMS CORP	11/19/2013	asap	57861	INFORMATION SYSTEMS SPCLT	N	SR24	13	PERM	1.00	B	\$ 57,269	\$ 53,364	Y	N		B	#1
HTH 210	HAWAII HEALTH SYSTEMS CORP	11/19/2013	asap	57862	INFORMATION SYSTEMS SPCLT	N	SR24	13	PERM	1.00	B	\$ 78,984	\$ 53,364	Y	N		B	#1
HTH 210	HAWAII HEALTH SYSTEMS CORP	11/19/2013	asap	57863	INFORMATION SYSTEMS SPCLT	N	SR24	13	PERM	1.00	B	\$ 78,984	\$ 53,364	Y	N		B	#1

Hawaii Health Systems Corporation  
Personnel Separations

Table 15

Prog ID/Org	Faco;out	Separation		Position Title	Exempt	SR	BU	T/P	MOF	Budgeted FTE	Budgeted Salary	Actual FTE	Actual Salary
		Date	Position Number		(Y/N)	Level	Code						
HTH212LS	HALE HO'OLA HAMAKUA	12/20/12	56935	CLERK IV	N	SR10	3	P	B	1.00	\$ 27,756	1	\$ 27,756.00
HTH212LS	HALE HO'OLA HAMAKUA	9/30/11	49456	CERTIFIED NURSE AIDE FP	N	HE04	10	P	B	1.00	\$ 15,438	1	\$ 32,736.00
HTH212LS	HALE HO'OLA HAMAKUA	6/25/13	57675	KITCHEN HELPER	N	BC02	1	T	B	0.50	\$ 16,614	1	\$ 33,228.00
HTH212LS	HALE HO'OLA HAMAKUA	11/14/11	56843	UTILITY WORKER	N	BC03	1	P	B	0.30	\$ 17,082	0.5	\$ 34,164.00
HTH212LS	HALE HO'OLA HAMAKUA	4/15/12	55541	IMAGING TECH FP	N	SR18	3	P	B	0.50	\$ 28,440	0.5	\$ 37,968.00
HTH212LS	HALE HO'OLA HAMAKUA	10/10/11	56942	ACCOUNT CLERK III	N	SR11	3	P	B	0.50	\$ 28,836	0.5	\$ 28,836.00
HTH212LS	HALE HO'OLA HAMAKUA	7/20/12	57160	HEALTH INFO TECH I	N	SR11	3	P	B	1.00	\$ 28,836	1	\$ 28,836.00
HTH212LS	HALE HO'OLA HAMAKUA	10/1/12	49452	CERTIFIED NURSE AIDE FP	N	HE04	10	P	B	1.00	\$ 30,876	1	\$ 32,736.00
HTH212LS	HALE HO'OLA HAMAKUA	10/19/12	49435	CERTIFIED NURSE AIDE FP	N	HE04	10	P	B	1.00	\$ 30,876	1	\$ 32,736.00
HTH212LS	HALE HO'OLA HAMAKUA	12/12/12	56923	CERTIFIED NURSE AIDE FP	N	HE04	10	P	B	1.00	\$ 30,876	1	\$ 32,736.00
HTH212LS	HALE HO'OLA HAMAKUA	9/24/11	49449	CERTIFIED NURSE AIDE ENTRY	N	HE02	10	P	B	1.00	\$ 30,876	1	\$ 30,876.00
HTH212LS	HALE HO'OLA HAMAKUA	5/21/12	49449	CERTIFIED NURSE AIDE ENTRY	N	HE02	10	P	B	1.00	\$ 30,876	1	\$ 30,876.00
HTH212LS	HALE HO'OLA HAMAKUA	10/3/13	49436	CERTIFIED NURSE AIDE FP	N	HE04	10	P	B	1.00	\$ 32,736	1	\$ 33,780.00
HTH212LS	HALE HO'OLA HAMAKUA	6/7/13	54041	CERTIFIED NURSE AIDE FP	N	HE04	10	P	B	1.00	\$ 32,736	1	\$ 33,780.00
HTH212LS	HALE HO'OLA HAMAKUA	7/24/11	48331	CERTIFIED NURSE AIDE FP	N	HE04	10	P	B	1.00	\$ 32,736	1	\$ 32,736.00
HTH212LS	HALE HO'OLA HAMAKUA	7/22/11	49437	CERTIFIED NURSE AIDE FP	N	HE04	10	P	B	1.00	\$ 32,736	1	\$ 32,736.00
HTH212LS	HALE HO'OLA HAMAKUA	2/11/13	56840	CERTIFIED NURSE AIDE FP	N	HE04	10	P	B	1.00	\$ 32,736	1	\$ 32,736.00
HTH212LS	HALE HO'OLA HAMAKUA	12/28/12	56922	CERTIFIED NURSE AIDE FP	N	HE04	10	P	B	1.00	\$ 32,736	1	\$ 32,736.00
HTH212LS	HALE HO'OLA HAMAKUA	7/8/11	57086	CERTIFIED NURSE AIDE ENTRY	N	HE02	10	P	B	1.00	\$ 32,736	1	\$ 30,876.00
HTH212LS	HALE HO'OLA HAMAKUA	10/9/12	49437	CERTIFIED NURSE AIDE FP	N	HE04	10	P	B	1.00	\$ 32,736	1	\$ 32,736.00
HTH212LS	HALE HO'OLA HAMAKUA	3/7/13	56926	KITCHEN HELPER	N	BC02	1	T	B	1.00	\$ 33,228	1	\$ 33,228.00
HTH212LS	HALE HO'OLA HAMAKUA	1/31/13	20230	KITCHEN HELPER	N	BC02	1	P	B	1.00	\$ 33,228	1	\$ 33,228.00
HTH212LS	HALE HO'OLA HAMAKUA	11/14/13	56845	ENVIRON SVCS WKR II	N	BC02	1	P	B	1.00	\$ 33,228	1	\$ 33,888.00
HTH212LS	HALE HO'OLA HAMAKUA	11/8/11	49464	KITCHEN HELPER	N	BC02	1	P	B	1.00	\$ 33,228	1	\$ 33,228.00
HTH212LS	HALE HO'OLA HAMAKUA	7/6/12	56926	KITCHEN HELPER	N	BC02	1	T	B	1.00	\$ 33,228	1	\$ 33,228.00
HTH212LS	HALE HO'OLA HAMAKUA	1/17/12	51522	CERTIFIED NURSE AIDE FP	N	HE04	10	P	B	1.00	\$ 33,780	1	\$ 32,736.00
HTH212LS	HALE HO'OLA HAMAKUA	8/8/11	20644	NURSE AIDE FP	N	HE04	10	P	B	1.00	\$ 33,780	1	\$ 32,736.00
HTH212LS	HALE HO'OLA HAMAKUA	12/24/12	56754	LAUNDRY HELPER I	N	BC02	1	T	B	1.00	\$ 33,888	1	\$ 33,228.00
HTH212LS	HALE HO'OLA HAMAKUA	10/22/13	54044	RECREATIONAL AIDE FP	N	HE06	10	P	B	1.00	\$ 34,836	1	\$ 35,952.00
HTH212LS	HALE HO'OLA HAMAKUA	11/18/13	36206	NURSE AIDE FP	N	HE04	10	P	B	1.00	\$ 35,952	1	\$ 37,212.00
HTH212LS	HALE HO'OLA HAMAKUA	12/30/11	20200	ACCOUNT CLERK V	N	SR15	3	P	B	1.00	\$ 36,516	1	\$ 46,176.00
HTH212LS	HALE HO'OLA HAMAKUA	10/23/13	55048	BLDG & GRDS UTILITY WORKER	N	BC05	1	P	B	1.00	\$ 36,960	1	\$ 37,704.00
HTH212LS	HALE HO'OLA HAMAKUA	7/13/12	22826	LICENSED PRACTICAL NURSE FP	N	HE08	10	P	B	1.00	\$ 37,248	1	\$ 37,248.00
HTH212LS	HALE HO'OLA HAMAKUA	9/8/11	20214	LICENSED PRACTICAL NURSE FP	N	HE08	10	P	B	1.00	\$ 37,248	1	\$ 37,248.00
HTH212LS	HALE HO'OLA HAMAKUA	9/20/13	22826	LICENSED PRACTICAL NURSE FP	N	HE08	10	P	B	1.00	\$ 37,248	1	\$ 38,436.00
HTH212LS	HALE HO'OLA HAMAKUA	4/13/12	49486	ACTIVITIES COORDINATOR FP	N	HE10	10	P	B	1.00	\$ 40,164	1	\$ 40,164.00
HTH212LS	HALE HO'OLA HAMAKUA	6/29/12	45545	ACCOUNTANT IV	N	SR22	13	P	B	1.00	\$ 45,576	1	\$ 67,488.00
HTH212LS	HALE HO'OLA HAMAKUA	10/6/11	20232	BLDG MAINT WORKER II	N	WS09	1	P	B	1.00	\$ 47,268	1	\$ 47,268.00
HTH212LS	HALE HO'OLA HAMAKUA	2/13/13	57479	REGISTERED PROF NURSE II	N	SR18	9	T	B	1.00	\$ 57,828	1	\$ 57,828.00
HTH212LS	HALE HO'OLA HAMAKUA	7/31/13	50230	SOCIAL WORKER IV	N	SR22	13	P	B	1.00	\$ 59,100	1	\$ 53,352.00
HTH212LS	HALE HO'OLA HAMAKUA	6/12/12	56641	REGISTERED PROF NURSE III	N	SR20	9	P	B	0.75	\$ 61,862	0.75	\$ 68,736.00
HTH212LS	HALE HO'OLA HAMAKUA	5/11/12	57298	ADMINISTRATIVE SVCS OFFR I	N	EM01	35	P	B	1.00	\$ 65,004	1	\$ 59,016.00

Hawaii Health Systems Corporation  
Personnel Separations

Table 15

Prog ID/Org	Faco/out	Separation		Position Title	Exempt	SR	BU	T/P	MOF	Budgeted FTE	Budgeted Salary	Actual FTE	Actual Salary
		Date	Position Number		(Y/N)	Level	Code						
HTH212LS	HALE HO'OLA HAMAKUA	8/2/13	57298	ADMINISTRATIVE SVCS OFFR I	N	EM01	35	P	B	1.00	\$ 65,004	1	\$ 65,004.00
HTH212LS	HALE HO'OLA HAMAKUA	1/6/12	55200	REGISTERED PROF NURSE III	N	SR20	9	P	B	1.00	\$ 68,736	1	\$ 85,320.00
HTH212LS	HALE HO'OLA HAMAKUA	9/21/12	55491	REGISTERED PROF NURSE III	N	SR20	9	P	B	1.00	\$ 68,736	1	\$ 79,236.00
HTH212LS	HALE HO'OLA HAMAKUA	10/31/11	41404	REGISTERED PROF NURSE III	N	SR20	9	P	B	1.00	\$ 68,736	1	\$ 68,736.00
HTH212LS	HALE HO'OLA HAMAKUA	3/25/12	41404	REGISTERED PROF NURSE III	N	SR20	9	P	B	1.00	\$ 68,736	1	\$ 68,736.00
HTH212LS	HALE HO'OLA HAMAKUA	10/22/12	56218	REGISTERED PROF NURSE II	N	SR18	9	P	B	0.50	\$ 74,340	1	\$ 57,828.00
HTH212LS	HALE HO'OLA HAMAKUA	5/7/13	56639	PHYSICAL THERAPIST III	N	SR20	13	P	B	1.00	\$ 74,760	1	\$ 42,132.00
HTH212LS	HALE HO'OLA HAMAKUA	1/20/12	27315	REGISTERED PROF NURSE V	N	SR23	29	P	B	1.00	\$ 78,816	1	\$ 93,144.00
HTH212LS	HALE HO'OLA HAMAKUA	9/23/11	20206	REGISTERED PROF NURSE V	N	SR23	9	P	B	1.00	\$ 78,816	1	\$ 88,656.00
HTH212LS	HALE HO'OLA HAMAKUA	11/23/11	56925	REGISTERED PROF NURSE V	N	SR23	29	P	B	1.00	\$ 78,816	1	\$ 78,816.00
HTH212LS	HALE HO'OLA HAMAKUA	4/23/12	20206	REGISTERED PROF NURSE V	N	SR23	29	P	B	1.00	\$ 78,816	1	\$ 78,816.00
HTH212LS	HALE HO'OLA HAMAKUA	12/27/11	20209	REGISTERED PROF NURSE III	N	SR20	9	P	B	0.50	\$ 79,236	0.5	\$ 79,236.00
HTH212LS	HALE HO'OLA HAMAKUA	8/3/12	57074	REHABILITATION SVCS MGR	N	SR26	13	P	B	1.00	\$ 82,128	1	\$ 82,128.00
HTH212LS	HALE HO'OLA HAMAKUA	6/28/13	20211	REGISTERED PROF NURSE III	N	SR20	9	P	B	1.00	\$ 83,244	1	\$ 92,280.00
HTH212LS	HALE HO'OLA HAMAKUA	11/18/13	53420	REGISTERED PROF NURSE III	N	SR20	9	P	B	0.90	\$ 83,616	1	\$ 83,616.00
HTH212LS	HALE HO'OLA HAMAKUA	1/14/13	20477	REGISTERED PROF NURSE V	N	SR23	29	T	B	1.00	\$ 98,292	1	\$ 90,876.00
HTH212LS	HALE HO'OLA HAMAKUA	2/29/12	108925	DIRECTOR OF NURSING	Y	MTK	0	P	B	1.00	\$ 105,000	1	\$ 105,000.00
HTH212LS	HALE HO'OLA HAMAKUA	11/15/13	102125	HOSPITAL ADMINISTRATOR	Y	MTJ	0	P	B	1.00	\$ 106,875	1	\$ 112,218.72
HTH210LA	HAWAII HEALTH SYSTEMS CORP	4/17/13	56911	COMPUTER OPERATOR II	N	SR15	3	P	B	1.00	\$ 33,756	1	\$ 33,756.00
HTH210LA	HAWAII HEALTH SYSTEMS CORP	9/4/13	56604	DATA PROCG USER SUPPT TECH	N	SR15	3	P	B	1.00	\$ 33,756	1	\$ 33,756.00
HTH210LA	HAWAII HEALTH SYSTEMS CORP	8/27/11	43587	COMPUTER OPERATOR II	N	SR15	3	P	B	1.00	\$ 42,132	1	\$ 35,064.00
HTH210LA	HAWAII HEALTH SYSTEMS CORP	12/9/11	57264	CLERK III	N	SR08	3	P	B	1.00	\$ 42,132	1	\$ 36,516.00
HTH210LA	HAWAII HEALTH SYSTEMS CORP	5/1/13	57589	INFORMATION SYSTEMS SPCLT I	N	SR20	13	P	B	1.00	\$ 49,332	1	\$ 49,332.00
HTH210LA	HAWAII HEALTH SYSTEMS CORP	11/2/12	57272	DATA PROC SYSTEMS ANALYST V	N	SR24	13	P	B	1.00	\$ 51,312	1	\$ 51,312.00
HTH210LA	HAWAII HEALTH SYSTEMS CORP	10/23/13	57292	INFORMATION SYSTEMS SPCLT I	N	SR22	13	P	B	1.00	\$ 57,269	1	\$ 47,412.00
HTH210LA	HAWAII HEALTH SYSTEMS CORP	2/27/12	109414	PRIVATE SECRETARY	Y	MTN	63	P	B	1.00	\$ 60,000	1	\$ 49,344.00
HTH210LA	HAWAII HEALTH SYSTEMS CORP	8/3/12	109414	PRIVATE SECRETARY	Y	MTN	63	P	B	1.00	\$ 60,000	1	\$ 50,349.96
HTH210LA	HAWAII HEALTH SYSTEMS CORP	10/31/12	109411	PRIVATE SECRETARY	Y	MTN	63	P	B	1.00	\$ 60,000	1	\$ 60,048.00
HTH210LA	HAWAII HEALTH SYSTEMS CORP	9/25/13	57279	INFORMATION SYSTEMS SPCLT \	N	SR26	13	P	B	1.00	\$ 65,900	1	\$ 64,920.00
HTH210LA	HAWAII HEALTH SYSTEMS CORP	11/30/13	53627	INFORMATION SYSTEMS SPCLT \	N	SR26	13	P	B	1.00	\$ 78,984	1	\$ 82,140.00
HTH210LA	HAWAII HEALTH SYSTEMS CORP	8/31/11	109384	DIR OF PROJ MGT OFFICE	Y	MTJ	93	P	B	1.00	\$ 85,000	1	\$ 84,999.96
HTH210LA	HAWAII HEALTH SYSTEMS CORP	6/3/13	57343	FISCAL MANAGEMENT OFFCR	N	EM05	35	P	B	1.00	\$ 85,000	1	\$ 84,999.96
HTH210LA	HAWAII HEALTH SYSTEMS CORP	3/11/13	56568	REGISTERED PROF NURSE III	N	SR20	9	T	B	1.00	\$ 85,248	1	\$ 77,304.00
HTH210LA	HAWAII HEALTH SYSTEMS CORP	10/3/11	103499	IT SECURITY MGR	Y	MTJ	73	P	B	1.00	\$ 89,661	1	\$ 89,660.52
HTH210LA	HAWAII HEALTH SYSTEMS CORP	5/1/13	55044	ASST DIR OF NURSING	Y	EM03	32	P	B	1.00	\$ 94,104	1	\$ 121,716.00
HTH210LA	HAWAII HEALTH SYSTEMS CORP	9/28/12	109441	DIR OF IT OPERATIONS	Y	MTI	93	P	B	1.00	\$ 95,000	1	\$ 94,999.92
HTH210LA	HAWAII HEALTH SYSTEMS CORP	11/30/11	108517	DIR OF REVENUE CYCLE	Y	MTK	73	P	B	1.00	\$ 96,000	1	\$ 92,942.28
HTH210LA	HAWAII HEALTH SYSTEMS CORP	1/13/13	54006	HUMAN RESOURCES MANAGER	N	EM05	35	P	B	1.00	\$ 99,750	1	\$ 99,750.00
HTH210LA	HAWAII HEALTH SYSTEMS CORP	10/12/12	109441	DIR OF IT OPERATIONS	Y	MTI	93	P	B	1.00	\$ 120,000	1	\$ 94,999.92
HTH210LA	HAWAII HEALTH SYSTEMS CORP	8/15/13	109454	DIR OF RISK MANAGEMENT	Y	MTI	0	P	B	1.00	\$ 120,000	1	\$ 120,000.00
HTH210LA	HAWAII HEALTH SYSTEMS CORP	8/9/13	103497	DIR OF TECHNICAL SVC	Y	MTI	0	P	B	1.00	\$ 122,850	1	\$ 122,850.00
HTH210LA	HAWAII HEALTH SYSTEMS CORP	11/8/13	57188	REG HUMAN RESOURCES DIR III	N	EM05	35	P	B	1.00	\$ 126,315	1	\$ 131,367.96



Hawaii Health Systems Corporation  
Personnel Separations

Table 15

Prog ID/Org	Facu/out	Separation		Position Title	Exempt	SR	BU	T/P	MOF	Budgeted FTE	Budgeted Salary	Actual FTE	Actual Salary
		Date	Position Number		(Y/N)	Level	Code						
HTH210LA	HAWAII HEALTH SYSTEMS CORP	7/19/11	109364	HOSPITAL ADMINISTRATOR	Y	MTJ	0	T	B	1.00	\$ 135,000	1	\$ 114,000.00
HTH210LA	HAWAII HEALTH SYSTEMS CORP	10/22/11	103484	CHIEF INFORMATION OFFICER	Y	MTE	0	P	B	1.00	\$ 200,000	1	\$ 1,440.00
HTH210LA	HAWAII HEALTH SYSTEMS CORP	9/13/13	103484	CHIEF INFORMATION OFFICER	Y	MTE	0	P	B	1.00	\$ 220,000	1	\$ 228,799.92
HTH210LA	HAWAII HEALTH SYSTEMS CORP	8/31/12	109430	CHIEF MEDICAL INFO OFFCR	Y	MTD	93	P	B	1.00	\$ 235,000	1	\$ 204,249.96
HTH212LS	HILO MEDICAL CENTER	7/31/13	20439	STORES CLERK II	N	SR08	3	P	B	1.00	\$ 25,668	1	\$ 31,212.00
HTH212LS	HILO MEDICAL CENTER	10/26/12	31644	STORES CLERK II	N	SR08	3	P	B	1.00	\$ 25,668	1	\$ 25,668.00
HTH212LS	HILO MEDICAL CENTER	5/31/13	31644	STORES CLERK II	N	SR08	3	P	B	1.00	\$ 25,668	1	\$ 25,668.00
HTH212LS	HILO MEDICAL CENTER	10/14/11	45711	CENTRAL SUPPLY AIDE I	N	SR06	3	P	B	1.00	\$ 26,700	1	\$ 23,688.00
HTH212LS	HILO MEDICAL CENTER	4/3/12	54608	HEALTH UNIT CLERK II	N	SR10	3	P	B	1.00	\$ 27,756	1	\$ 31,212.00
HTH212LS	HILO MEDICAL CENTER	9/20/11	50627	PRE AUDIT CLERK II	N	SR13	3	P	B	1.00	\$ 27,756	1	\$ 35,064.00
HTH212LS	HILO MEDICAL CENTER	3/4/13	54891	CLERK IV	N	SR10	3	P	B	1.00	\$ 27,756	1	\$ 27,756.00
HTH212LS	HILO MEDICAL CENTER	9/2/13	50627	PAYROLL CLERK	N	SR10	3	P	B	1.00	\$ 27,756	1	\$ 28,836.00
HTH212LS	HILO MEDICAL CENTER	12/31/12	57534	CLERK III	N	SR08	3	P	B	1.00	\$ 27,756	1	\$ 25,668.00
HTH212LS	HILO MEDICAL CENTER	8/2/13	54891	CLERK IV	N	SR10	3	P	B	1.00	\$ 27,756	1	\$ 28,836.00
HTH212LS	HILO MEDICAL CENTER	9/16/12	38487	HEALTH UNIT CLERK II	N	SR10	3	P	B	0.50	\$ 28,836	1	\$ 36,516.00
HTH212LS	HILO MEDICAL CENTER	4/30/13	47246	HEALTH UNIT CLERK II	N	SR10	3	P	B	1.00	\$ 28,836	1	\$ 35,064.00
HTH212LS	HILO MEDICAL CENTER	4/8/12	38501	HEALTH UNIT CLERK II	N	SR10	3	P	B	1.00	\$ 28,836	1	\$ 36,516.00
HTH212LS	HILO MEDICAL CENTER	12/28/12	26973	CLERK TYPIST II	N	SR08	3	P	B	1.00	\$ 28,836	1	\$ 39,480.00
HTH212LS	HILO MEDICAL CENTER	8/31/12	31696	PATIENT ACCESS REP II	N	SR13	3	P	B	1.00	\$ 28,836	1	\$ 32,424.00
HTH212LS	HILO MEDICAL CENTER	1/15/13	57091	CLERK IV	N	SR10	3	P	B	1.00	\$ 28,836	1	\$ 28,836.00
HTH212LS	HILO MEDICAL CENTER	6/12/12	57148	CLERK IV	N	SR10	3	P	B	1.00	\$ 28,836	1	\$ 27,756.00
HTH212LS	HILO MEDICAL CENTER	9/15/11	51508	PATIENT ACCESS REP II	N	SR13	3	P	B	1.00	\$ 28,836	1	\$ 31,212.00
HTH212LS	HILO MEDICAL CENTER	5/31/12	53518	PATIENT ACCESS REP I	N	SR11	3	P	B	1.00	\$ 28,836	1	\$ 28,836.00
HTH212LS	HILO MEDICAL CENTER	7/13/12	56648	CLERK IV	N	SR10	3	P	B	1.00	\$ 28,836	1	\$ 27,756.00
HTH212LS	HILO MEDICAL CENTER	8/10/12	57312	CLERK IV	N	SR10	3	P	B	1.00	\$ 28,836	1	\$ 27,756.00
HTH212LS	HILO MEDICAL CENTER	5/7/12	54396	CLERK IV	N	SR10	3	P	B	1.00	\$ 28,836	1	\$ 27,756.00
HTH212LS	HILO MEDICAL CENTER	3/31/13	53577	CLERK IV	N	SR10	3	P	B	1.00	\$ 28,836	1	\$ 27,756.00
HTH212LS	HILO MEDICAL CENTER	1/25/13	54396	CLERK IV	N	SR10	3	P	B	1.00	\$ 28,836	1	\$ 27,756.00
HTH212LS	HILO MEDICAL CENTER	4/30/13	57444	CLERK IV	N	SR10	3	P	B	0.50	\$ 28,836	1	\$ 27,756.00
HTH212LS	HILO MEDICAL CENTER	8/23/13	57431	CLERK IV	N	SR10	3	P	B	1.00	\$ 28,836	1	\$ 28,836.00
HTH212LS	HILO MEDICAL CENTER	5/8/13	57368	CLERK IV	N	SR10	3	P	B	1.00	\$ 28,836	1	\$ 27,756.00
HTH212LS	HILO MEDICAL CENTER	7/17/12	47404	PATIENT ACCESS REP II	N	SR13	3	P	B	1.00	\$ 30,036	1	\$ 32,424.00
HTH212LS	HILO MEDICAL CENTER	12/5/12	56214	MEDICAL TRANSCRIPTIONIST II	N	SR12	3	P	B	1.00	\$ 30,036	1	\$ 30,036.00
HTH212LS	HILO MEDICAL CENTER	11/30/13	56515	PATIENT ACCESS REP II	N	SR13	3	P	B	0.50	\$ 31,212	1	\$ 32,424.00
HTH212LS	HILO MEDICAL CENTER	5/31/13	44747	CERTIFIED NURSE AIDE FP	N	HE04	10	P	B	1.00	\$ 31,860	1	\$ 33,780.00
HTH212LS	HILO MEDICAL CENTER	8/5/11	38512	CERTIFIED NURSE AIDE FP	N	HE04	10	P	B	1.00	\$ 31,860	1	\$ 32,736.00
HTH212LS	HILO MEDICAL CENTER	7/12/13	56215	NURSE AIDE FP	N	HE04	10	P	B	1.00	\$ 31,860	1	\$ 33,780.00
HTH212LS	HILO MEDICAL CENTER	9/9/11	20603	LICENSED PRACTICAL NURSE FP	N	HE08	10	P	B	1.00	\$ 31,860	1	\$ 37,248.00
HTH212LS	HILO MEDICAL CENTER	4/30/13	20630	CERTIFIED NURSE AIDE FP	N	HE04	10	P	B	1.00	\$ 31,860	1	\$ 32,736.00
HTH212LS	HILO MEDICAL CENTER	6/30/13	33923	CERTIFIED NURSE AIDE FP	N	HE04	10	P	B	1.00	\$ 31,860	1	\$ 33,780.00
HTH212LS	HILO MEDICAL CENTER	6/4/12	57152	NURSE AIDE ENTRY	N	HE02	10	P	B	0.50	\$ 31,860	0.5	\$ 30,876.00
HTH212LS	HILO MEDICAL CENTER	12/31/12	38512	CERTIFIED NURSE AIDE ENTRY	N	HE02	10	P	B	0.50	\$ 31,860	1	\$ 30,876.00

Hawaii Health Systems Corporation  
Personnel Separations

Table 15

Prog ID/Org	Faco/out	Separation		Position Title	Exempt	SR	BU	T/P	MOF	Budgeted FTE	Budgeted Salary	Actual FTE	Actual Salary
		Date	Position Number		(Y/N)	Level	Code						
HTH212LS	HILO MEDICAL CENTER	2/26/13	54179	NURSE AIDE FP	N	HE04	10	P	B	1.00	\$ 31,860	1	\$ 32,736.00
HTH212LS	HILO MEDICAL CENTER	3/9/12	54179	LICENSED PRACTICAL NURSE FP	N	HE08	10	P	B	1.00	\$ 31,860	1	\$ 37,248.00
HTH212LS	HILO MEDICAL CENTER	8/1/12	57152	NURSE AIDE ENTRY	N	HE02	10	P	B	0.50	\$ 31,860	1	\$ 30,876.00
HTH212LS	HILO MEDICAL CENTER	10/2/13	20676	NURSE AIDE ENTRY	N	HE02	10	P	B	0.50	\$ 31,860	1	\$ 31,860.00
HTH212LS	HILO MEDICAL CENTER	9/8/13	33923	CERTIFIED NURSE AIDE ENTRY	N	HE02	10	P	B	1.00	\$ 31,860	1	\$ 31,860.00
HTH212LS	HILO MEDICAL CENTER	4/30/12	47403	PATIENT ACCESS REP II	N	SR13	3	P	B	1.00	\$ 32,424	1	\$ 44,412.00
HTH212LS	HILO MEDICAL CENTER	1/31/13	54691	CLERK IV	N	SR10	3	P	B	1.00	\$ 32,424	1	\$ 28,836.00
HTH212LS	HILO MEDICAL CENTER	5/31/13	20305	SECRETARY II	N	SR14	3	P	B	1.00	\$ 32,424	1	\$ 49,932.00
HTH212LS	HILO MEDICAL CENTER	11/30/13	33896	HEALTH UNIT CLERK II	N	SR10	3	P	B	1.00	\$ 32,424	1	\$ 32,424.00
HTH212LS	HILO MEDICAL CENTER	10/19/13	26470	PATIENT ACCESS REP II	N	SR13	3	P	B	0.50	\$ 32,424	1	\$ 32,424.00
HTH212LS	HILO MEDICAL CENTER	11/30/13	56939	SOCIAL SVC ASST V	N	SR13	3	P	B	1.00	\$ 32,424	1	\$ 32,424.00
HTH212LS	HILO MEDICAL CENTER	3/15/12	56937	SOCIAL SVC ASST V	N	SR13	3	P	B	1.00	\$ 32,424	1	\$ 31,212.00
HTH212LS	HILO MEDICAL CENTER	9/24/12	56937	SOCIAL SVC ASST V	N	SR13	3	P	B	0.50	\$ 32,424	1	\$ 31,212.00
HTH212LS	HILO MEDICAL CENTER	8/15/13	56937	SOCIAL SVC ASST V	N	SR13	3	P	B	1.00	\$ 32,424	1	\$ 32,424.00
HTH212LS	HILO MEDICAL CENTER	12/28/12	56034	HEALTH INFO TECH I	N	SR11	3	P	B	1.00	\$ 32,436	1	\$ 37,968.00
HTH212LS	HILO MEDICAL CENTER	5/17/12	20695	HEALTH INFO TECH I	N	SR11	3	P	B	1.00	\$ 32,436	1	\$ 28,836.00
HTH212LS	HILO MEDICAL CENTER	11/23/11	57253	CERTIFIED NURSE AIDE FP	N	HE04	10	P	B	1.00	\$ 32,736	1	\$ 32,736.00
HTH212LS	HILO MEDICAL CENTER	11/12/13	56337	NURSE AIDE FP	N	HE04	10	P	B	1.00	\$ 32,736	1	\$ 32,736.00
HTH212LS	HILO MEDICAL CENTER	3/1/12	49464	KITCHEN HELPER	N	BC02	1	P	B	1.00	\$ 33,228	1	\$ 33,228.00
HTH212LS	HILO MEDICAL CENTER	5/16/12	54403	CLERICAL SUPERVISOR III	N	SR14	4	P	B	1.00	\$ 33,756	1	\$ 36,516.00
HTH212LS	HILO MEDICAL CENTER	7/14/11	33925	CERTIFIED NURSE AIDE FP	N	HE04	10	P	B	1.00	\$ 33,780	1	\$ 32,736.00
HTH212LS	HILO MEDICAL CENTER	10/31/12	22732	CERTIFIED NURSE AIDE FP	N	HE04	10	P	B	1.00	\$ 33,780	1	\$ 32,736.00
HTH212LS	HILO MEDICAL CENTER	10/31/12	20571	LICENSED PRACTICAL NURSE FP	N	HE08	10	P	B	1.00	\$ 33,780	1	\$ 43,404.00
HTH212LS	HILO MEDICAL CENTER	3/30/12	46672	OPERATING ROOM ASST FP	N	HE06	10	P	B	1.00	\$ 33,780	1	\$ 38,604.00
HTH212LS	HILO MEDICAL CENTER	6/28/13	20649	PSYCHIATRIC AIDE FP	N	HE06	10	P	B	1.00	\$ 33,780	1	\$ 35,952.00
HTH212LS	HILO MEDICAL CENTER	11/1/11	54799	CERTIFIED NURSE AIDE FP	N	HE04	10	P	B	1.00	\$ 33,780	1	\$ 32,736.00
HTH212LS	HILO MEDICAL CENTER	9/30/11	20688	NURSE AIDE FP	N	HE04	10	P	B	1.00	\$ 33,780	1	\$ 32,736.00
HTH212LS	HILO MEDICAL CENTER	12/19/11	20613	LICENSED PRACTICAL NURSE III	N	HE10	10	P	B	1.00	\$ 33,780	1	\$ 40,164.00
HTH212LS	HILO MEDICAL CENTER	4/30/12	55763	TELEMETRY TECHNICIAN FP	N	HE08	10	P	B	1.00	\$ 33,780	1	\$ 37,248.00
HTH212LS	HILO MEDICAL CENTER	9/11/12	57093	OUTPATIENT CLINICAL ASST FP	N	HE06	10	P	B	1.00	\$ 33,780	1	\$ 34,836.00
HTH212LS	HILO MEDICAL CENTER	12/2/11	55103	LICENSED PRACTICAL NURSE FP	N	HE08	10	P	B	1.00	\$ 33,780	1	\$ 37,248.00
HTH212LS	HILO MEDICAL CENTER	5/9/12	20646	LICENSED PRACTICAL NURSE FP	N	HE08	10	P	B	1.00	\$ 33,780	1	\$ 37,248.00
HTH212LS	HILO MEDICAL CENTER	10/31/12	22736	CERTIFIED NURSE AIDE FP	N	HE04	10	P	B	1.00	\$ 33,780	1	\$ 32,736.00
HTH212LS	HILO MEDICAL CENTER	2/29/12	51524	CERTIFIED NURSE AIDE ENTRY	N	HE02	10	P	B	1.00	\$ 33,780	0.5	\$ 30,876.00
HTH212LS	HILO MEDICAL CENTER	9/30/13	33922	CERTIFIED NURSE AIDE FP	N	HE04	10	P	B	1.00	\$ 33,780	1	\$ 33,780.00
HTH212LS	HILO MEDICAL CENTER	12/16/11	38587	CERTIFIED NURSE AIDE ENTRY	N	HE02	10	P	B	1.00	\$ 33,780	1	\$ 30,876.00
HTH212LS	HILO MEDICAL CENTER	5/15/12	20655	CERTIFIED NURSE AIDE FP	N	HE04	10	P	B	1.00	\$ 33,780	1	\$ 32,736.00
HTH212LS	HILO MEDICAL CENTER	10/27/11	20556	LICENSED PRACTICAL NURSE FP	N	HE08	10	P	B	1.00	\$ 33,780	1	\$ 37,248.00
HTH212LS	HILO MEDICAL CENTER	1/31/12	56931	NURSE AIDE ENTRY	N	HE02	10	P	B	1.00	\$ 33,780	1	\$ 30,876.00
HTH212LS	HILO MEDICAL CENTER	11/16/12	56855	OUTPATIENT CLINICAL ASST FP	N	HE06	10	P	B	1.00	\$ 33,780	1	\$ 34,836.00
HTH212LS	HILO MEDICAL CENTER	12/21/11	56849	PHARMACY AIDE FP	N	HE04	10	P	B	0.50	\$ 33,780	0.5	\$ 32,736.00
HTH212LS	HILO MEDICAL CENTER	11/29/13	46672	OPERATING ROOM AIDE FP	N	HE04	10	P	B	1.00	\$ 33,780	1	\$ 34,836.00

Hawaii Health Systems Corporation  
Personnel Separations

Table 15

Prog ID/Org	Faco:out	Separation			Exempt	SR	BU	T/P	MOF	Budgeted FTE	Budgeted Salary	Actual FTE	Actual Salary
		Date	Position Number	Position Title	(Y/N)	Level	Code						
HTH212LS	HILO MEDICAL CENTER	11/30/12	22730	CERTIFIED NURSE AIDE ENTRY	N	HE02	10	P	B	1.00	\$ 33,780	1	\$ 30,876.00
HTH212LS	HILO MEDICAL CENTER	12/13/12	55763	CERTIFIED NURSE AIDE ENTRY	N	HE02	10	P	B	1.00	\$ 33,780	1	\$ 30,876.00
HTH212LS	HILO MEDICAL CENTER	4/25/12	20556	LICENSED PRACTICAL NURSE FP	N	HE08	10	P	B	1.00	\$ 33,780	1	\$ 37,248.00
HTH212LS	HILO MEDICAL CENTER	5/31/13	38754	CERTIFIED NURSE AIDE FP	N	HE04	10	P	B	1.00	\$ 33,780	1	\$ 33,780.00
HTH212LS	HILO MEDICAL CENTER	2/28/13	20585	NURSE AIDE ENTRY	N	HE02	10	P	B	1.00	\$ 33,780	1	\$ 30,876.00
HTH212LS	HILO MEDICAL CENTER	8/23/13	20655	CERTIFIED NURSE AIDE FP	N	HE04	10	P	B	1.00	\$ 33,780	1	\$ 33,780.00
HTH212LS	HILO MEDICAL CENTER	10/31/13	57083	NURSE AIDE FP	N	HE04	10	P	B	1.00	\$ 33,780	1	\$ 33,780.00
HTH212LS	HILO MEDICAL CENTER	4/1/13	57358	OUTPATIENT CLINICAL ASST FP	N	HE06	10	P	B	1.00	\$ 33,780	1	\$ 34,836.00
HTH212LS	HILO MEDICAL CENTER	5/23/13	57424	CERTIFIED NURSE AIDE ENTRY	N	HE02	10	P	B	0.50	\$ 33,780	1	\$ 31,860.00
HTH212LS	HILO MEDICAL CENTER	9/18/13	57424	CERTIFIED NURSE AIDE FP	N	HE04	10	P	B	1.00	\$ 33,780	1	\$ 33,780.00
HTH212LS	HILO MEDICAL CENTER	2/27/13	56754	LAUNDRY HELPER I	N	BC02	1	P	B	1.00	\$ 33,888	1	\$ 33,228.00
HTH212LS	HILO MEDICAL CENTER	11/11/11	20375	JANITOR II	N	BC02	1	P	B	1.00	\$ 33,888	1	\$ 33,228.00
HTH212LS	HILO MEDICAL CENTER	6/12/13	57079	ENVIRON SVCS WKR II	N	BC02	1	P	B	1.00	\$ 33,888	1	\$ 33,228.00
HTH212LS	HILO MEDICAL CENTER	4/15/13	56480	ENVIRON SVCS WKR II	N	BC02	1	P	B	1.00	\$ 33,888	1	\$ 33,228.00
HTH212LS	HILO MEDICAL CENTER	8/26/13	20358	KITCHEN HELPER	N	BC02	1	P	B	1.00	\$ 33,888	1	\$ 33,228.00
HTH212LS	HILO MEDICAL CENTER	9/18/13	56659	ENVIRON SVCS WKR II	N	BC02	1	P	B	1.00	\$ 33,888	1	\$ 33,228.00
HTH212LS	HILO MEDICAL CENTER	9/15/11	20601	PSYCHIATRIC AIDE FP	N	HE06	10	P	B	0.50	\$ 34,836	0.5	\$ 34,836.00
HTH212LS	HILO MEDICAL CENTER	1/7/12	33248	JANITOR II	N	BC02	1	P	B	1.00	\$ 34,848	1	\$ 33,228.00
HTH212LS	HILO MEDICAL CENTER	5/24/13	20423	GENERAL LABORER II	N	BC03	1	P	B	1.00	\$ 34,848	1	\$ 34,164.00
HTH212LS	HILO MEDICAL CENTER	9/14/12	20423	GENERAL LABORER II	N	BC03	1	P	B	1.00	\$ 34,848	1	\$ 34,164.00
HTH212LS	HILO MEDICAL CENTER	8/15/12	33248	UTILITY WORKER	N	BC03	1	P	B	1.00	\$ 34,848	1	\$ 34,164.00
HTH212LS	HILO MEDICAL CENTER	3/6/12	53732	CREDIT & COLLECTION CLERK	N	SR13	3	P	B	1.00	\$ 35,064	1	\$ 36,516.00
HTH212LS	HILO MEDICAL CENTER	10/22/13	55976	PATIENT ACCESS REP II	N	SR13	3	P	B	1.00	\$ 35,064	1	\$ 35,064.00
HTH212LS	HILO MEDICAL CENTER	9/16/13	20306	SECRETARY III	N	SR16	63	P	B	1.00	\$ 35,064	1	\$ 36,516.00
HTH212LS	HILO MEDICAL CENTER	2/5/13	56204	RECREATIONAL AIDE FP	N	HE06	10	P	B	1.00	\$ 35,952	1	\$ 34,836.00
HTH212LS	HILO MEDICAL CENTER	11/27/13	56743	OUTPATIENT CLINICAL ASST FP	N	HE06	10	P	B	1.00	\$ 35,952	1	\$ 37,212.00
HTH212LS	HILO MEDICAL CENTER	12/27/12	31208	PHARMACY TECHNICIAN FP	N	HE06	10	P	B	1.00	\$ 35,952	1	\$ 34,836.00
HTH212LS	HILO MEDICAL CENTER	9/30/11	31209	PHARMACY TECHNICIAN FP	N	HE06	10	P	B	1.00	\$ 35,952	1	\$ 34,836.00
HTH212LS	HILO MEDICAL CENTER	7/30/12	56493	PHARMACY TECHNICIAN FP	N	HE06	10	P	B	1.00	\$ 35,952	1	\$ 34,836.00
HTH212LS	HILO MEDICAL CENTER	5/31/13	31209	PHARMACY TECHNICIAN FP	N	HE06	10	P	B	1.00	\$ 35,952	1	\$ 35,952.00
HTH212LS	HILO MEDICAL CENTER	2/13/12	20560	LICENSED PRACTICAL NURSE EN	N	HE06	10	P	B	1.00	\$ 35,952	0.5	\$ 34,836.00
HTH212LS	HILO MEDICAL CENTER	8/13/13	56493	PHARMACY TECHNICIAN FP	N	HE06	10	P	B	1.00	\$ 35,952	1	\$ 35,952.00
HTH212LS	HILO MEDICAL CENTER	10/29/13	56204	RECREATIONAL AIDE FP	N	HE06	10	P	B	1.00	\$ 35,952	1	\$ 35,952.00
HTH212LS	HILO MEDICAL CENTER	6/28/13	20460	MANAGEMENT ANALYST I	N	SR16	13	P	B	1.00	\$ 36,024	1	\$ 36,024.00
HTH212LS	HILO MEDICAL CENTER	11/30/13	38499	HEALTH UNIT CLERK II	N	SR10	3	P	B	1.00	\$ 36,516	1	\$ 36,516.00
HTH212LS	HILO MEDICAL CENTER	6/2/12	20588	LICENSED PRACTICAL NURSE FP	N	HE08	10	P	B	1.00	\$ 37,248	1	\$ 37,248.00
HTH212LS	HILO MEDICAL CENTER	7/25/12	20397	LAUNDRY WORKER II	N	WS03	1	P	B	1.00	\$ 37,308	1	\$ 36,576.00
HTH212LS	HILO MEDICAL CENTER	8/31/11	53897	HEALTH UNIT CLERK II	N	SR10	3	P	B	1.00	\$ 37,968	1	\$ 37,968.00
HTH212LS	HILO MEDICAL CENTER	4/30/12	20553	LICENSED PRACTICAL NURSE FP	N	HE08	10	P	B	1.00	\$ 37,968	1	\$ 45,108.00
HTH212LS	HILO MEDICAL CENTER	12/15/11	55006	CLINIC SUPERVISOR	N	SR17	4	P	B	1.00	\$ 37,968	1	\$ 36,516.00
HTH212LS	HILO MEDICAL CENTER	12/28/12	20362	ENVIRON SVCS SUPERVISOR I	N	F-102	2	P	B	1.00	\$ 38,148	1	\$ 38,928.00
HTH212LS	HILO MEDICAL CENTER	10/18/11	20670	LICENSED PRACTICAL NURSE FP	N	HE08	10	P	B	1.00	\$ 38,436	1	\$ 43,404.00

Hawaii Health Systems Corporation  
Personnel Separations

Table 15

Prog ID/Org	Faco/out	Separation		Position Title	Exempt	SR	BU	T/P	MOF	Budgeted FTE	Budgeted Salary	Actual FTE	Actual Salary
		Date	Position Number		(Y/N)	Level	Code						
HTH212LS	HILO MEDICAL CENTER	2/1/13	55764	TELEMETRY TECHNICIAN FP	N	HE08	10	P	B	1.00	\$ 38,436	1	\$ 37,248.00
HTH212LS	HILO MEDICAL CENTER	4/30/13	55072	LICENSED PRACTICAL NURSE FP	N	HE08	10	P	B	1.00	\$ 38,436	1	\$ 37,248.00
HTH212LS	HILO MEDICAL CENTER	9/23/13	57532	LICENSED PRACTICAL NURSE FP	N	HE08	10	P	B	1.00	\$ 38,436	1	\$ 38,436.00
HTH212LS	HILO MEDICAL CENTER	3/15/13	57445	LICENSED PRACTICAL NURSE FP	N	HE08	10	P	B	0.50	\$ 38,436	1	\$ 37,248.00
HTH212LS	HILO MEDICAL CENTER	8/30/11	20573	LICENSED PRACTICAL NURSE FP	N	HE08	10	P	B	1.00	\$ 38,436	1	\$ 37,248.00
HTH212LS	HILO MEDICAL CENTER	12/21/12	33936	NURSE AIDE FP	N	HE04	10	P	B	1.00	\$ 38,436	1	\$ 32,736.00
HTH212LS	HILO MEDICAL CENTER	9/20/13	55072	LICENSED PRACTICAL NURSE FP	N	HE08	10	P	B	1.00	\$ 38,436	1	\$ 38,436.00
HTH212LS	HILO MEDICAL CENTER	6/14/13	57532	LICENSED PRACTICAL NURSE FP	N	HE08	10	P	B	1.00	\$ 38,436	1	\$ 38,436.00
HTH212LS	HILO MEDICAL CENTER	7/20/12	56303	DATA PROC SYSTEMS ANALYST I	N	SR18	13	P	B	1.00	\$ 38,988	1	\$ 38,988.00
HTH212LS	HILO MEDICAL CENTER	9/30/13	55979	PATIENT ACCESS REP IV	N	SR17	3	P	B	1.00	\$ 39,480	1	\$ 41,040.00
HTH212LS	HILO MEDICAL CENTER	10/31/11	33871	CLERK III	N	SR08	3	P	B	1.00	\$ 39,480	1	\$ 39,480.00
HTH212LS	HILO MEDICAL CENTER	8/30/13	20360	ENVIRON SVCS SUPERVISOR II	N	F-202	2	P	B	1.00	\$ 40,596	1	\$ 40,596.00
HTH212LS	HILO MEDICAL CENTER	5/31/13	33872	PURCHASING TECHNICIAN II	N	SR13	3	P	B	1.00	\$ 41,040	1	\$ 41,040.00
HTH212LS	HILO MEDICAL CENTER	12/31/12	54083	REGISTERED PROF NURSE III	N	SR20	9	P	B	0.60	\$ 41,242	1	\$ 77,304.00
HTH212LS	HILO MEDICAL CENTER	11/1/11	55010	LICENSED PRACTICAL NURSE III	N	HE10	10	P	B	1.00	\$ 41,448	1	\$ 40,164.00
HTH212LS	HILO MEDICAL CENTER	8/31/13	20391	MEDICAL TECHNOLOGIST III	N	SR20	13	P	B	1.00	\$ 42,132	1	\$ 62,424.00
HTH212LS	HILO MEDICAL CENTER	7/13/12	20444	PHYSICAL THERAPIST III	N	SR20	13	P	B	1.00	\$ 42,132	1	\$ 42,132.00
HTH212LS	HILO MEDICAL CENTER	11/30/12	25287	REGISTERED PROF NURSE III	N	SR20	9	P	B	0.50	\$ 42,660	1	\$ 85,320.00
HTH212LS	HILO MEDICAL CENTER	9/28/12	20666	CENTRAL SUPPLY AIDE III	N	SR10	3	P	B	1.00	\$ 42,684	1	\$ 42,684.00
HTH212LS	HILO MEDICAL CENTER	11/19/12	55810	IMAGING SPECIALIST II	N	SR22	3	P	B	1.00	\$ 44,412	1	\$ 44,412.00
HTH212LS	HILO MEDICAL CENTER	9/21/12	55811	IMAGING SPECIALIST II	N	SR22	3	P	B	1.00	\$ 44,412	1	\$ 44,412.00
HTH212LS	HILO MEDICAL CENTER	9/28/12	46796	LICENSED PRACTICAL NURSE FP	N	HE08	10	P	B	1.00	\$ 45,108	1	\$ 45,108.00
HTH212LS	HILO MEDICAL CENTER	4/9/13	20631	LICENSED PRACTICAL NURSE FP	N	HE08	10	P	B	1.00	\$ 45,108	1	\$ 45,108.00
HTH212LS	HILO MEDICAL CENTER	7/12/13	57690	DIETITIAN IV	N	SR22	13	P	B	1.00	\$ 45,576	1	\$ 45,576.00
HTH212LS	HILO MEDICAL CENTER	12/30/12	55818	IMAGING MULTI SPCLST II	N	SR23	3	P	B	1.00	\$ 46,176	1	\$ 49,932.00
HTH212LS	HILO MEDICAL CENTER	10/31/12	54266	RESPIRATORY THERAPY TECH FP	N	HE12	10	P	B	1.00	\$ 48,432	1	\$ 57,660.00
HTH212LS	HILO MEDICAL CENTER	10/21/11	26965	RESPIRATORY THERAPY TECH FP	N	HE12	10	P	B	1.00	\$ 48,672	1	\$ 46,932.00
HTH212LS	HILO MEDICAL CENTER	12/13/11	26965	RESPIRATORY THERAPY TECH FP	N	HE12	10	P	B	1.00	\$ 48,672	1	\$ 46,932.00
HTH212LS	HILO MEDICAL CENTER	3/16/12	26965	RESPIRATORY THERAPY TECH FP	N	HE12	10	P	B	1.00	\$ 48,672	1	\$ 46,932.00
HTH212LS	HILO MEDICAL CENTER	10/4/13	26965	RESPIRATORY THERAPY TECH FP	N	HE12	10	P	B	1.00	\$ 48,672	1	\$ 48,432.00
HTH212LS	HILO MEDICAL CENTER	1/15/12	54267	RESPIRATORY THERAPY TECH FP	N	HE12	10	P	B	1.00	\$ 50,172	1	\$ 46,932.00
HTH212LS	HILO MEDICAL CENTER	12/27/12	20425	HEALTH INFO ADMR	N	SR24	23	P	B	1.00	\$ 51,312	1	\$ 75,960.00
HTH212LS	HILO MEDICAL CENTER	2/1/12	55968	CLINIC SUPERVISOR	N	SR17	4	P	B	1.00	\$ 51,936	1	\$ 51,936.00
HTH212LS	HILO MEDICAL CENTER	9/19/12	55527	SOCIAL WORKER IV	N	SR22	13	P	B	1.00	\$ 53,724	1	\$ 49,332.00
HTH212LS	HILO MEDICAL CENTER	11/29/12	57249	SOCIAL WORKER IV	N	SR22	13	P	B	1.00	\$ 53,724	1	\$ 45,576.00
HTH212LS	HILO MEDICAL CENTER	2/1/13	40892	SOCIAL WORKER III	N	SR20	13	P	B	1.00	\$ 56,604	1	\$ 53,352.00
HTH212LS	HILO MEDICAL CENTER	8/31/11	34209	LIBRARIAN IV	N	SR22	23	P	B	1.00	\$ 57,708	1	\$ 57,708.00
HTH212LS	HILO MEDICAL CENTER	6/29/12	56738	IMAGING SPECIALIST II	N	SR22	3	P	B	1.00	\$ 58,860	1	\$ 44,412.00
HTH212LS	HILO MEDICAL CENTER	10/31/13	53526	HUMAN RESOURCES SPECIALIST	N	SR24	73	P	B	1.00	\$ 60,024	1	\$ 60,024.00
HTH212LS	HILO MEDICAL CENTER	1/15/13	55535	CONTRACTS MANAGER II	N	SR26	13	P	B	1.00	\$ 60,024	1	\$ 73,044.00
HTH212LS	HILO MEDICAL CENTER	7/20/11	55535	CONTRACTS MANAGER II	N	SR26	13	P	B	1.00	\$ 60,024	1	\$ 82,128.00
HTH212LS	HILO MEDICAL CENTER	11/15/11	53442	PHYSICAL THERAPIST III	N	SR20	13	P	B	1.00	\$ 62,400	1	\$ 42,132.00

Hawaii Health Systems Corporation  
Personnel Separations

Table 15

Prog ID/Org	Facu:out	Separation		Position Title	Exempt	SR	BU	T/P	MOF	Budgeted FTE	Budgeted Salary	Actual FTE	Actual Salary
		Date	Position Number		(Y/N)	Level	Code						
HTH212LS	HILO MEDICAL CENTER	7/29/11	46792	REGISTERED PROF NURSE III	N	SR20	9	P	B	0.50	\$ 62,544	0.5	\$ 85,320.00
HTH212LS	HILO MEDICAL CENTER	12/16/11	25171	REGISTERED PROF NURSE III	N	SR20	9	P	B	0.90	\$ 62,544	0.9	\$ 68,736.00
HTH212LS	HILO MEDICAL CENTER	7/19/13	25171	REGISTERED PROF NURSE III	N	SR20	9	P	B	0.90	\$ 62,544	1	\$ 83,616.00
HTH212LS	HILO MEDICAL CENTER	5/21/13	56335	REGISTERED PROF NURSE III	N	SR20	9	P	B	0.90	\$ 62,544	1	\$ 83,616.00
HTH212LS	HILO MEDICAL CENTER	2/28/13	30286	REGISTERED PROF NURSE III	N	SR20	9	P	B	0.60	\$ 62,544	1	\$ 68,736.00
HTH212LS	HILO MEDICAL CENTER	5/26/13	57255	REGISTERED PROF NURSE III	N	SR20	9	P	B	0.50	\$ 62,544	1	\$ 77,316.00
HTH212LS	HILO MEDICAL CENTER	4/29/12	46792	REGISTERED PROF NURSE II	N	SR18	9	P	B	0.50	\$ 62,544	0.5	\$ 57,828.00
HTH212LS	HILO MEDICAL CENTER	5/31/13	20410	INSTITUTION FACILITIES SUPT II	N	SR24	4	P	B	1.00	\$ 65,784	1	\$ 65,784.00
HTH212LS	HILO MEDICAL CENTER	3/16/12	45545	ACCOUNTANT IV	N	SR22	13	P	B	1.00	\$ 67,488	1	\$ 67,488.00
HTH212LS	HILO MEDICAL CENTER	11/13/12	57164	REGISTERED PROF NURSE III	N	SR20	9	P	B	0.60	\$ 68,736	1	\$ 68,736.00
HTH212LS	HILO MEDICAL CENTER	9/9/12	57355	REGISTERED PROF NURSE III	N	SR20	9	P	B	0.50	\$ 68,736	1	\$ 68,736.00
HTH212LS	HILO MEDICAL CENTER	4/19/13	57297	CLINIC MANAGER	N	SR20	13	P	B	1.00	\$ 70,008	1	\$ 62,424.00
HTH212LS	HILO MEDICAL CENTER	9/13/12	57356	REGISTERED PROF NURSE III	N	SR20	9	P	B	0.90	\$ 71,484	1	\$ 68,736.00
HTH212LS	HILO MEDICAL CENTER	5/16/12	55812	IMAGING MULTI SPCLST II	N	SR23	3	P	B	1.00	\$ 73,260	1	\$ 46,176.00
HTH212LS	HILO MEDICAL CENTER	7/31/12	45809	REGISTERED PROF NURSE III	N	SR20	9	P	B	0.50	\$ 74,340	1	\$ 81,216.00
HTH212LS	HILO MEDICAL CENTER	8/24/13	54154	REGISTERED PROF NURSE III	N	SR20	9	P	B	1.00	\$ 74,340	1	\$ 85,704.00
HTH212LS	HILO MEDICAL CENTER	5/31/13	20686	REGISTERED PROF NURSE III	N	SR20	9	P	B	0.90	\$ 74,340	1	\$ 92,280.00
HTH212LS	HILO MEDICAL CENTER	8/31/12	54270	REGISTERED PROF NURSE III	N	SR20	9	P	B	0.60	\$ 74,340	1	\$ 79,236.00
HTH212LS	HILO MEDICAL CENTER	8/19/13	57306	REGISTERED PROF NURSE III	N	SR20	9	P	B	0.60	\$ 74,340	1	\$ 83,616.00
HTH212LS	HILO MEDICAL CENTER	9/25/13	54251	REGISTERED PROF NURSE III	N	SR20	9	P	B	0.90	\$ 74,340	1	\$ 85,704.00
HTH212LS	HILO MEDICAL CENTER	1/22/13	20539	REGISTERED PROF NURSE III	N	SR20	9	P	B	1.00	\$ 74,340	1	\$ 77,304.00
HTH212LS	HILO MEDICAL CENTER	7/20/12	56218	REGISTERED PROF NURSE III	N	SR20	9	P	B	1.00	\$ 74,340	1	\$ 74,328.00
HTH212LS	HILO MEDICAL CENTER	4/29/13	55118	REGISTERED PROF NURSE II	N	SR18	9	P	B	0.60	\$ 74,340	1	\$ 57,828.00
HTH212LS	HILO MEDICAL CENTER	11/6/12	54246	REGISTERED PROF NURSE III	N	SR20	9	P	B	0.90	\$ 74,340	1	\$ 77,304.00
HTH212LS	HILO MEDICAL CENTER	9/22/13	26442	REGISTERED PROF NURSE III	N	SR20	9	P	B	1.00	\$ 74,340	1	\$ 83,616.00
HTH212LS	HILO MEDICAL CENTER	5/23/13	55615	REGISTERED PROF NURSE III	N	SR20	9	P	B	0.60	\$ 74,340	1	\$ 83,616.00
HTH212LS	HILO MEDICAL CENTER	9/13/13	20494	REGISTERED PROF NURSE III	N	SR20	9	P	B	1.00	\$ 74,340	1	\$ 83,616.00
HTH212LS	HILO MEDICAL CENTER	11/23/12	55540	REGISTERED PROF NURSE III	N	SR20	9	P	B	0.90	\$ 74,340	1	\$ 68,736.00
HTH212LS	HILO MEDICAL CENTER	9/23/13	56314	REGISTERED PROF NURSE III	N	SR20	9	P	B	0.90	\$ 74,340	1	\$ 83,616.00
HTH212LS	HILO MEDICAL CENTER	6/1/12	45083	REGISTERED PROF NURSE III	N	SR20	9	P	B	0.60	\$ 74,340	0.6	\$ 68,736.00
HTH212LS	HILO MEDICAL CENTER	11/28/12	55073	REGISTERED PROF NURSE III	N	SR20	9	P	B	0.60	\$ 74,340	1	\$ 68,736.00
HTH212LS	HILO MEDICAL CENTER	6/1/13	57307	REGISTERED PROF NURSE III	N	SR20	9	P	B	0.60	\$ 74,340	1	\$ 83,616.00
HTH212LS	HILO MEDICAL CENTER	8/29/13	56656	REGISTERED PROF NURSE III	N	SR20	9	P	B	0.90	\$ 74,340	1	\$ 83,616.00
HTH212LS	HILO MEDICAL CENTER	4/30/13	57353	REGISTERED PROF NURSE III	N	SR20	9	P	B	0.60	\$ 74,340	1	\$ 68,736.00
HTH212LS	HILO MEDICAL CENTER	7/29/11	41889	REGISTERED PROF NURSE III	N	SR20	9	P	B	1.00	\$ 77,316	1	\$ 77,304.00
HTH212LS	HILO MEDICAL CENTER	7/8/13	41521	REGISTERED PROF NURSE III	N	SR20	9	P	B	1.00	\$ 77,316	1	\$ 77,316.00
HTH212LS	HILO MEDICAL CENTER	7/31/13	20431	OCCUPATIONAL THERAPIST IV	N	SR22	13	P	B	1.00	\$ 78,252	1	\$ 64,920.00
HTH212LS	HILO MEDICAL CENTER	7/31/11	20534	REGISTERED PROF NURSE III	N	SR20	9	P	B	1.00	\$ 80,400	1	\$ 85,320.00
HTH212LS	HILO MEDICAL CENTER	7/22/11	46625	REGISTERED PROF NURSE III	N	SR20	9	P	B	1.00	\$ 80,400	1	\$ 83,244.00
HTH212LS	HILO MEDICAL CENTER	3/27/12	25291	REGISTERED PROF NURSE III	N	SR20	9	P	B	0.90	\$ 80,400	0.9	\$ 68,736.00
HTH212LS	HILO MEDICAL CENTER	9/30/13	54852	REGISTERED PROF NURSE IV	N	SR22	9	P	B	1.00	\$ 81,972	1	\$ 101,784.00
HTH212LS	HILO MEDICAL CENTER	5/26/12	54081	REGISTERED PROF NURSE III	N	SR20	9	P	B	0.90	\$ 81,972	0.9	\$ 68,736.00

Hawaii Health Systems Corporation  
Personnel Separations

Table 15

Prog ID/Org	Faco/out	Separation		Position Title	Exempt	SR	BU	T/P	MOF	Budgeted FTE	Budgeted Salary	Actual FTE	Actual Salary
		Date	Position Number		(Y/N)	Level	Code						
HTH212LS	HILO MEDICAL CENTER	9/30/11	47251	REGISTERED PROF NURSE III	N	SR20	9	P	B	1.00	\$ 83,616	1	\$ 85,320.00
HTH212LS	HILO MEDICAL CENTER	12/28/12	46635	REGISTERED PROF NURSE III	N	SR20	9	P	B	1.00	\$ 83,616	1	\$ 81,216.00
HTH212LS	HILO MEDICAL CENTER	11/30/11	54217	REGISTERED PROF NURSE III	N	SR20	9	P	B	1.00	\$ 83,616	1	\$ 85,320.00
HTH212LS	HILO MEDICAL CENTER	9/16/11	45805	REGISTERED PROF NURSE III	N	SR20	9	P	B	0.90	\$ 83,616	0.9	\$ 68,736.00
HTH212LS	HILO MEDICAL CENTER	10/13/11	47837	REGISTERED PROF NURSE III	N	SR20	9	P	B	1.00	\$ 83,616	0.9	\$ 68,736.00
HTH212LS	HILO MEDICAL CENTER	11/15/13	56933	REGISTERED PROF NURSE III	N	SR20	9	P	B	1.00	\$ 83,616	1	\$ 83,616.00
HTH212LS	HILO MEDICAL CENTER	10/15/13	57162	REGISTERED PROF NURSE III	N	SR20	9	P	B	0.90	\$ 83,616	1	\$ 83,616.00
HTH212LS	HILO MEDICAL CENTER	8/17/12	25169	REGISTERED PROF NURSE III	N	SR20	9	P	B	0.50	\$ 83,616	1	\$ 68,736.00
HTH212LS	HILO MEDICAL CENTER	7/12/12	56835	REGISTERED PROF NURSE III	N	SR20	9	P	B	0.90	\$ 83,616	1	\$ 68,736.00
HTH212LS	HILO MEDICAL CENTER	4/11/12	57365	REGISTERED PROF NURSE III	N	SR20	9	P	B	0.90	\$ 83,616	0.9	\$ 68,736.00
HTH212LS	HILO MEDICAL CENTER	10/29/12	57365	REGISTERED PROF NURSE III	N	SR20	9	P	B	0.90	\$ 83,616	1	\$ 68,736.00
HTH212LS	HILO MEDICAL CENTER	11/13/13	45805	REGISTERED PROF NURSE III	N	SR20	9	P	B	0.50	\$ 83,616	1	\$ 83,616.00
HTH212LS	HILO MEDICAL CENTER	9/23/12	54253	REGISTERED PROF NURSE III	N	SR20	9	P	B	0.90	\$ 83,616	1	\$ 68,736.00
HTH212LS	HILO MEDICAL CENTER	7/16/13	54217	REGISTERED PROF NURSE III	N	SR20	9	P	B	0.90	\$ 83,616	1	\$ 83,616.00
HTH212LS	HILO MEDICAL CENTER	9/9/12	56756	PHARMACIST I	N	SR22	13	P	B	1.00	\$ 83,640	1	\$ 45,576.00
HTH212LS	HILO MEDICAL CENTER	10/30/13	55819	IMAGING MULTI SPCLST II	N	SR23	3	P	B	1.00	\$ 84,016	1	\$ 51,936.00
HTH212LS	HILO MEDICAL CENTER	4/30/13	20324	DIETITIAN V	N	SR24	23	P	B	1.00	\$ 84,804	1	\$ 62,424.00
HTH212LS	HILO MEDICAL CENTER	6/29/12	41861	REGISTERED PROF NURSE III	N	SR20	9	P	B	1.00	\$ 85,704	1	\$ 85,320.00
HTH212LS	HILO MEDICAL CENTER	7/27/11	20543	REGISTERED PROF NURSE III	N	SR20	9	P	B	1.00	\$ 85,704	0.5	\$ 83,244.00
HTH212LS	HILO MEDICAL CENTER	1/26/12	57248	REGISTERED PROF NURSE III	N	SR20	9	P	B	0.90	\$ 85,704	0.9	\$ 68,736.00
HTH212LS	HILO MEDICAL CENTER	9/7/12	57170	REGISTERED PROF NURSE III	N	SR20	9	P	B	0.60	\$ 87,852	1	\$ 68,736.00
HTH212LS	HILO MEDICAL CENTER	3/8/13	56484	REGISTERED PROF NURSE III	N	SR20	9	P	B	1.00	\$ 87,852	1	\$ 77,304.00
HTH212LS	HILO MEDICAL CENTER	1/2/13	56850	ADMINISTRATIVE SVCS OFFR II	N	EM03	35	P	B	0.60	\$ 89,258	1	\$ 89,258.40
HTH212LS	HILO MEDICAL CENTER	5/31/12	20545	REGISTERED PROF NURSE III	N	SR20	9	P	B	1.00	\$ 92,208	1	\$ 83,244.00
HTH212LS	HILO MEDICAL CENTER	10/18/13	57530	REGISTERED PROF NURSE IV	N	SR22	9	P	B	0.50	\$ 92,208	1	\$ 92,208.00
HTH212LS	HILO MEDICAL CENTER	11/30/13	54160	REGISTERED PROF NURSE III	N	SR20	9	P	B	0.50	\$ 92,280	1	\$ 92,280.00
HTH212LS	HILO MEDICAL CENTER	9/20/12	54543	REGISTERED PROF NURSE III	N	SR20	9	P	B	1.00	\$ 92,280	1	\$ 83,244.00
HTH212LS	HILO MEDICAL CENTER	1/14/12	46628	REGISTERED PROF NURSE III	N	SR20	9	P	B	0.80	\$ 94,512	0.9	\$ 68,736.00
HTH212LS	HILO MEDICAL CENTER	2/28/13	45638	REGISTERED PROF NURSE V	N	SR23	29	P	B	1.00	\$ 95,892	1	\$ 97,860.00
HTH212LS	HILO MEDICAL CENTER	4/24/12	21567	PHARMACIST I	N	SR22	13	P	B	1.00	\$ 96,192	1	\$ 47,412.00
HTH212LS	HILO MEDICAL CENTER	7/31/12	20478	REGISTERED PROF NURSE V	N	SR23	29	P	B	1.00	\$ 98,292	1	\$ 97,860.00
HTH212LS	HILO MEDICAL CENTER	11/26/12	20477	REGISTERED PROF NURSE V	N	SR23	29	P	B	1.00	\$ 98,292	1	\$ 88,656.00
HTH212LS	HILO MEDICAL CENTER	11/28/13	20490	REGISTERED PROF NURSE IV	N	SR22	9	P	B	0.90	\$ 101,784	1	\$ 101,784.00
HTH212LS	HILO MEDICAL CENTER	10/10/13	57678	NURSE PRACTITIONER II	N	SR28	9	P	B	0.50	\$ 103,716	1	\$ 103,716.00
HTH212LS	HILO MEDICAL CENTER	3/1/12	56316	REGISTERED PROF NURSE VI	N	SR24	29	P	B	0.80	\$ 104,784	0.8	\$ 101,784.00
HTH212LS	HILO MEDICAL CENTER	11/4/13	57320	NURSE PRACTITIONER II	N	SR28	9	P	B	0.50	\$ 116,676	1	\$ 116,676.00
HTH212LS	HILO MEDICAL CENTER	5/31/13	55853	ASST DIR OF NURSING	N	EM03	32	P	B	1.00	\$ 118,200	1	\$ 130,952.64
HTH212LS	HILO MEDICAL CENTER	11/29/13	56483	NURSE PRACTITIONER II	N	SR28	9	P	B	1.00	\$ 128,784	1	\$ 128,784.00
HTH212LS	HILO MEDICAL CENTER	11/30/12	56483	NURSE PRACTITIONER I	N	SR26	9	P	B	1.00	\$ 128,784	1	\$ 102,228.00
HTH212LS	HILO MEDICAL CENTER	7/9/13	109183	STAFF PHYSICIAN	N	YS001	0	P	B	1.00	\$ 250,500	1	\$ 180,000.00
HTH212LS	HILO MEDICAL CENTER	8/31/11	109182	STAFF SURGEON	N	YS001	93	P	B	1.00	\$ 250,500	1	\$ 292,500.00
HTH212LS	HILO MEDICAL CENTER	8/16/11	56917	DATA PROC SYSTEMS ANALYST V	N	SR24	13	P	B	1.00	\$ 64,920	1	\$ 64,920.00

Hawaii Health Systems Corporation  
Personnel Separations

Table 15

Prog ID/Org	Facu/out	Separation		Position Title	Exempt	SR	BU	T/P	MOF	Budgeted FTE	Budgeted Salary	Actual FTE	Actual Salary
		Date	Position Number		(Y/N)	Level	Code						
HTH212LS	HILO MEDICAL CENTER	8/27/12	57288	PHARMACIST II	N	SR24	13	P	B	0.60	\$ 51,312	1	\$ 51,312.00
HTH212LS	KAU HOSPITAL	6/9/13	54896	IMAGING TECH FP	N	SR18	3	P	B	1.00	\$ 16,773	1	\$ 37,968.00
HTH212LS	KAU HOSPITAL	3/7/12	56842	CLERK IV	N	SR10	3	P	B	0.30	\$ 27,756	1	\$ 27,756.00
HTH212LS	KAU HOSPITAL	10/1/12	56842	CLERK IV	N	SR10	3	P	B	1.00	\$ 27,756	1	\$ 27,756.00
HTH212LS	KAU HOSPITAL	8/31/12	57266	CERTIFIED NURSE AIDE ENTRY	N	HE02	10	P	B	1.00	\$ 30,876	1	\$ 30,876.00
HTH212LS	KAU HOSPITAL	7/28/11	55192	CERTIFIED NURSE AIDE FP	N	HE04	10	P	B	1.00	\$ 32,736	1	\$ 32,736.00
HTH212LS	KAU HOSPITAL	5/24/12	55541	IMAGING TECH FP	N	SR18	3	P	B	0.50	\$ 39,480	0.5	\$ 39,480.00
HTH212LS	KAU HOSPITAL	11/18/13	57224	FISCAL MANAGEMENT OFFCR	N	EM05	35	P	B	1.00	\$ 45,576	1	\$ 78,000.00
HTH212LS	KAU HOSPITAL	1/20/12	56520	REGISTERED PROF NURSE III	N	SR20	9	P	B	0.90	\$ 61,862	0.9	\$ 77,304.00
HTH212LS	KAU HOSPITAL	9/9/12	56520	REGISTERED PROF NURSE III	N	SR20	9	P	B	0.90	\$ 61,862	1	\$ 68,736.00
HTH212LS	KAU HOSPITAL	7/2/12	20206	REGISTERED PROF NURSE V	N	SR23	29	P	B	1.00	\$ 78,816	1	\$ 90,876.00
HTH212LS	KAU HOSPITAL	6/30/13	22989	REGISTERED PROF NURSE III	N	SR20	9	P	B	1.00	\$ 79,236	1	\$ 87,852.00
HTH212LS	KAU HOSPITAL	7/16/13	56483	NURSE PRACTITIONER II	N	SR28	9	P	B	1.00	\$ 128,784	1	\$ 128,784.00
HTH212LS	KAU HOSPITAL	12/29/11	108928	STAFF PHYSICIAN	N	YS001	73	P	B	1.00	\$ 134,784	1	\$ 134,784.00
HTH212LS	KAUAI VETERANS MEMORIAL HOSP	1/15/12	55334	LICENSED PRACTICAL NURSE FP	Y	HE08	10	T	B	0.30	\$ 134,093	1	\$ 37,248.00
HTH212LS	KAUAI VETERANS MEMORIAL HOSP	4/5/13	57331	HEALTH UNIT CLERK I	N	SR08	3	P	B	1.00	\$ 25,668	1	\$ 25,668.00
HTH212LS	KAUAI VETERANS MEMORIAL HOSP	11/30/13	57336	REGISTERED PROF NURSE III	Y	SR20	9	T	B	0.30	\$ 26,645	1	\$ 74,340.00
HTH212LS	KAUAI VETERANS MEMORIAL HOSP	8/18/13	42130	HEALTH UNIT CLERK I	N	SR08	3	P	B	1.00	\$ 26,700	1	\$ 26,700.00
HTH212LS	KAUAI VETERANS MEMORIAL HOSP	10/21/12	54061	ADMITTING CLERK I	N	SR10	3	P	B	1.00	\$ 27,756	1	\$ 27,756.00
HTH212LS	KAUAI VETERANS MEMORIAL HOSP	9/20/12	57321	CLERK IV	N	SR10	3	P	B	1.00	\$ 27,756	1	\$ 27,756.00
HTH212LS	KAUAI VETERANS MEMORIAL HOSP	5/29/13	55614	CLERK TYPIST III	N	SR10	3	P	B	1.00	\$ 27,756	1	\$ 27,756.00
HTH212LS	KAUAI VETERANS MEMORIAL HOSP	8/24/12	41373	HEALTH UNIT CLERK II	N	SR10	3	P	B	1.00	\$ 27,756	1	\$ 27,756.00
HTH212LS	KAUAI VETERANS MEMORIAL HOSP	8/26/13	31720	HEALTH UNIT CLERK II	N	SR10	3	P	B	1.00	\$ 28,836	1	\$ 28,836.00
HTH212LS	KAUAI VETERANS MEMORIAL HOSP	9/22/12	55750	HEALTH UNIT CLERK II	N	SR10	3	P	B	1.00	\$ 30,036	1	\$ 30,036.00
HTH212LS	KAUAI VETERANS MEMORIAL HOSP	7/22/11	56890	CREDIT & COLLECTION CLERK	N	SR13	3	P	B	1.00	\$ 31,212	1	\$ 31,212.00
HTH212LS	KAUAI VETERANS MEMORIAL HOSP	12/12/11	56132	CREDIT & COLLECTION CLERK	N	SR13	3	P	B	1.00	\$ 32,424	1	\$ 32,424.00
HTH212LS	KAUAI VETERANS MEMORIAL HOSP	11/18/13	55327	HEALTH INFO TECH II	N	SR13	3	P	B	1.00	\$ 32,424	1	\$ 32,424.00
HTH212LS	KAUAI VETERANS MEMORIAL HOSP	9/30/13	46142	ENVIRON SVCS WKR II	N	BC02	1	P	B	1.00	\$ 33,228	1	\$ 33,228.00
HTH212LS	KAUAI VETERANS MEMORIAL HOSP	11/21/12	20902	ENVIRON SVCS WKR II	N	BC02	1	P	B	1.00	\$ 33,228	1	\$ 33,228.00
HTH212LS	KAUAI VETERANS MEMORIAL HOSP	12/5/11	56571	KITCHEN HELPER	N	BC02	1	P	B	1.00	\$ 33,228	1	\$ 33,228.00
HTH212LS	KAUAI VETERANS MEMORIAL HOSP	8/1/11	55554	HEALTH INFO TECH II	N	SR13	3	P	B	1.00	\$ 33,756	1	\$ 33,756.00
HTH212LS	KAUAI VETERANS MEMORIAL HOSP	11/30/13	57330	CERTIFIED NURSE AIDE FP	N	HE04	10	P	B	1.00	\$ 33,888	1	\$ 34,836.00
HTH212LS	KAUAI VETERANS MEMORIAL HOSP	5/4/12	56897	GENERAL LABORER II	N	BC03	1	T	B	1.00	\$ 34,164	1	\$ 34,164.00
HTH212LS	KAUAI VETERANS MEMORIAL HOSP	11/30/12	55334	LICENSED PRACTICAL NURSE EN	N	HE06	10	P	B	1.00	\$ 34,836	1	\$ 34,836.00
HTH212LS	KAUAI VETERANS MEMORIAL HOSP	8/12/13	54058	CREDIT & COLLECTION CLERK	N	SR13	3	P	B	1.00	\$ 35,064	1	\$ 35,064.00
HTH212LS	KAUAI VETERANS MEMORIAL HOSP	2/1/13	54573	TELEMETRY TECHNICIAN ENTRY	N	HE06	10	P	B	1.00	\$ 35,952	1	\$ 34,836.00
HTH212LS	KAUAI VETERANS MEMORIAL HOSP	3/1/13	41555	RECREATIONAL AIDE FP	N	HE06	10	P	B	1.00	\$ 35,952	1	\$ 34,836.00
HTH212LS	KAUAI VETERANS MEMORIAL HOSP	8/31/12	30869	CERTIFIED NURSE AIDE FP	N	HE04	10	P	B	1.00	\$ 36,060	1	\$ 36,060.00
HTH212LS	KAUAI VETERANS MEMORIAL HOSP	10/25/13	54689	OUTPATIENT CLINICAL ASST FP	N	HE06	10	P	B	1.00	\$ 37,212	1	\$ 35,952.00
HTH212LS	KAUAI VETERANS MEMORIAL HOSP	11/30/13	55250	LICENSED PRACTICAL NURSE FP	N	HE08	10	P	B	1.00	\$ 39,840	1	\$ 39,840.00
HTH212LS	KAUAI VETERANS MEMORIAL HOSP	2/21/13	56905	REGISTERED PROF NURSE III	N	SR20	9	P	B	0.50	\$ 40,200	1	\$ 68,736.00
HTH212LS	KAUAI VETERANS MEMORIAL HOSP	8/31/12	20899	COOK II	N	BC08	1	P	B	1.00	\$ 41,592	1	\$ 41,592.00

Hawaii Health Systems Corporation  
Personnel Separations

Table 15

Prog ID/Org	Faco;out	Separation		Position Title	Exempt	SR	BU	T/P	MOF	Budgeted FTE	Budgeted Salary	Actual FTE	Actual Salary
		Date	Position Number		(Y/N)	Level	Code						
HTH212LS	KAUAI VETERANS MEMORIAL HOSP	12/30/11	27911	PHARMACY TECHNICIAN FP	N	HE06	10	P	B	1.00	\$ 41,760	1	\$ 41,760.00
HTH212LS	KAUAI VETERANS MEMORIAL HOSP	11/30/11	20895	MEDICAL TECHNOLOGIST III	N	SR20	13	T	B	1.00	\$ 42,132	1	\$ 42,132.00
HTH212LS	KAUAI VETERANS MEMORIAL HOSP	2/19/13	20912	PROCUREMENT & SUPPLY SPCLT	N	SR20	13	P	B	1.00	\$ 42,132	1	\$ 42,132.00
HTH212LS	KAUAI VETERANS MEMORIAL HOSP	3/16/12	56557	SURGICAL TECHNICIAN FP	N	HE08	10	T	B	1.00	\$ 45,108	1	\$ 45,108.00
HTH212LS	KAUAI VETERANS MEMORIAL HOSP	10/26/12	45267	IMAGING MULTI SPCLST II	N	SR23	3	P	B	1.00	\$ 46,176	1	\$ 46,176.00
HTH212LS	KAUAI VETERANS MEMORIAL HOSP	10/10/13	55851	IMAGING MULTI SPCLST II	N	SR23	3	P	B	1.00	\$ 48,048	1	\$ 48,048.00
HTH212LS	KAUAI VETERANS MEMORIAL HOSP	7/26/13	57322	INFORMATION SYSTEMS SPCLT I	N	SR20	13	P	B	1.00	\$ 49,308	1	\$ 47,412.00
HTH212LS	KAUAI VETERANS MEMORIAL HOSP	9/25/11	55851	IMAGING MULTI SPCLST II	N	SR23	3	P	B	1.00	\$ 49,932	1	\$ 49,932.00
HTH212LS	KAUAI VETERANS MEMORIAL HOSP	11/30/13	30370	HEALTH INFO SPCLST II	N	SR18	13	P	B	1.00	\$ 53,364	1	\$ 53,364.00
HTH212LS	KAUAI VETERANS MEMORIAL HOSP	9/25/13	56909	RESPIRATORY THERAPY TECH FP	N	HE12	10	T	B	1.00	\$ 57,096	1	\$ 54,732.00
HTH212LS	KAUAI VETERANS MEMORIAL HOSP	10/26/12	17594	RESPIRATORY THERAPY TECH FP	N	HE12	10	P	B	1.00	\$ 57,660	1	\$ 57,660.00
HTH212LS	KAUAI VETERANS MEMORIAL HOSP	10/21/12	56554	REGISTERED PROF NURSE III	N	SR20	9	T	B	1.00	\$ 68,736	1	\$ 68,736.00
HTH212LS	KAUAI VETERANS MEMORIAL HOSP	1/12/12	55912	REGISTERED PROF NURSE III	N	SR20	9	P	B	1.00	\$ 68,736	1	\$ 68,736.00
HTH212LS	KAUAI VETERANS MEMORIAL HOSP	9/30/13	55645	REG COMPL & PRIVACY OFFCR	N	SR24	13	P	B	1.00	\$ 73,044	1	\$ 73,044.00
HTH212LS	KAUAI VETERANS MEMORIAL HOSP	8/29/13	56670	REGISTERED PROF NURSE III	N	SR20	9	P	B	1.00	\$ 74,340	1	\$ 74,340.00
HTH212LS	KAUAI VETERANS MEMORIAL HOSP	1/15/12	55903	REGISTERED PROF NURSE III	N	SR20	9	P	B	1.00	\$ 77,304	1	\$ 77,304.00
HTH212LS	KAUAI VETERANS MEMORIAL HOSP	8/25/12	53447	REGISTERED PROF NURSE III	Y	SR20	9	T	B	1.00	\$ 77,304	1	\$ 77,304.00
HTH212LS	KAUAI VETERANS MEMORIAL HOSP	3/8/12	56905	REGISTERED PROF NURSE III	N	SR20	9	P	B	1.00	\$ 77,304	0.5	\$ 77,304.00
HTH212LS	KAUAI VETERANS MEMORIAL HOSP	10/3/13	56906	REGISTERED PROF NURSE III	N	SR20	9	T	B	1.00	\$ 83,616	1	\$ 83,616.00
HTH212LS	KAUAI VETERANS MEMORIAL HOSP	3/5/13	108534	ASST ADMR/REG DIR OF FAC	Y	MTJ	0	P	B	1.00	\$ 93,860	1	\$ 93,859.92
HTH212LS	KAUAI VETERANS MEMORIAL HOSP	10/31/13	109341	REGIONAL CEO	Y	MTC	0	T	B	1.00	\$ 185,250	1	\$ 185,250.00
HTH212LS	KAUAI VETERANS MEMORIAL HOSP	7/20/12	109379	STAFF PHYSICIAN	Y	YH001	93	T	B	1.00	\$ 206,440	1	\$ 1,191.00
HTH212LS	KAUAI VETERANS MEMORIAL HOSP	9/30/12	109321	STAFF PHYSICIAN	Y	YS001	93	P	B	1.00	\$ 302,400	1	\$ 302,400.00
HTH212LS	KAUAI VETERANS MEMORIAL HOSP	2/15/13	109333	STAFF PHYSICIAN	Y	YS001	93	P	B	1.00	\$ 317,400	1	\$ 317,400.00
HTH212LS	KAUAI VETERANS MEMORIAL HOSP	2/1/12	56914	SENIOR REVENUE CYCLE ANALYS	N	SR26	13	P	B	1.00	\$ 78,984	1	\$ 78,984.00
HTH212LS	KAUAI VETERANS MEMORIAL HOSP	9/9/13	57281	REVENUE CYCLE ANALYST III	N	SR20	13	P	B	1.00	\$ 51,312	1	\$ 51,312.00
HTH212LS	KOHALA HOSPITAL	6/6/13	56956	HEALTH UNIT CLERK II	N	SR10	3	P	B	1.00	\$ 27,756	1	\$ 27,756.00
HTH212LS	KOHALA HOSPITAL	7/7/11	54360	CERTIFIED NURSE AIDE FP	N	HE04	10	P	B	1.00	\$ 32,736	1	\$ 32,736.00
HTH212LS	KOHALA HOSPITAL	12/12/11	57261	CERTIFIED NURSE AIDE FP	N	HE04	10	P	B	1.00	\$ 32,736	0.5	\$ 32,736.00
HTH212LS	KOHALA HOSPITAL	4/9/12	54229	CERTIFIED NURSE AIDE FP	N	HE04	10	P	B	1.00	\$ 32,736	1	\$ 32,736.00
HTH212LS	KOHALA HOSPITAL	4/23/13	20172	CERTIFIED NURSE AIDE ENTRY	N	HE02	10	P	B	1.00	\$ 32,736	1	\$ 30,876.00
HTH212LS	KOHALA HOSPITAL	11/1/13	54547	CERTIFIED NURSE AIDE FP	N	HE04	10	P	B	1.00	\$ 32,736	1	\$ 34,836.00
HTH212LS	KOHALA HOSPITAL	3/14/12	56969	KITCHEN HELPER	N	BC02	1	T	B	1.00	\$ 33,228	1	\$ 33,228.00
HTH212LS	KOHALA HOSPITAL	7/31/13	20184	ENVIRON SVCS WKR II	N	BC02	1	P	B	1.00	\$ 33,228	1	\$ 33,228.00
HTH212LS	KOHALA HOSPITAL	3/9/12	56949	REGISTERED PROF NURSE III	N	SR20	9	T	B	1.00	\$ 74,340	1	\$ 68,736.00
HTH212LS	KOHALA HOSPITAL	3/7/13	57497	REGISTERED PROF NURSE III	N	SR20	9	P	B	1.00	\$ 74,340	1	\$ 68,736.00
HTH212LS	KOHALA HOSPITAL	6/1/12	108591	ASST HOSP ADMR/CNE	Y	MTJ	0	T	B	1.00	\$ 175,000	1	\$ 171,000.00
HTH212LS	KONA COMMUNITY HOSPITAL	5/28/13	40214	RESPIRATORY THERAPY TECH EN	N	HE10	10	P	B	0.50	\$ 24,216	1	\$ 41,448.00
HTH212LS	KONA COMMUNITY HOSPITAL	3/31/13	55695	CONTRACTS MANAGER I	N	SR24	13	P	B	0.50	\$ 25,656	1	\$ 53,352.00
HTH212LS	KONA COMMUNITY HOSPITAL	9/15/11	47078	STORES CLERK II	N	SR08	3	P	B	1.00	\$ 25,668	1	\$ 25,668.00
HTH212LS	KONA COMMUNITY HOSPITAL	11/17/11	47695	CLERK IV	N	SR10	3	P	B	1.00	\$ 27,756	1	\$ 35,064.00
HTH212LS	KONA COMMUNITY HOSPITAL	5/31/13	44661	HEALTH UNIT CLERK II	N	SR10	3	P	B	1.00	\$ 27,756	1	\$ 32,424.00



Hawaii Health Systems Corporation  
Personnel Separations

Table 15

Prog ID/Org	Faco;out	Separation			Exempt (Y/N)	SR Level	BU Code	T/P	MOF	Budgeted FTE	Budgeted Salary	Actual FTE	Actual Salary
		Date	Position Number	Position Title									
HTH212LS	KONA COMMUNITY HOSPITAL	6/15/13	33875	HEALTH UNIT CLERK II	N	SR10	3	P	B	1.00	\$ 27,756	1	\$ 32,424.00
HTH212LS	KONA COMMUNITY HOSPITAL	7/24/13	57498	CENTRAL SUPPLY AIDE I	N	SR06	3	P	B	1.00	\$ 27,756	1	\$ 36,516.00
HTH212LS	KONA COMMUNITY HOSPITAL	10/25/13	54556	HEALTH UNIT CLERK II	N	SR10	3	P	B	1.00	\$ 27,756	1	\$ 28,836.00
HTH212LS	KONA COMMUNITY HOSPITAL	10/9/11	54921	PATIENT ACCESS REP I	N	SR11	3	P	B	1.00	\$ 28,836	1	\$ 28,836.00
HTH212LS	KONA COMMUNITY HOSPITAL	7/29/11	53504	PATIENT ACCESS REP I	N	SR11	3	P	B	1.00	\$ 28,836	1	\$ 31,212.00
HTH212LS	KONA COMMUNITY HOSPITAL	2/15/13	56580	PATIENT ACCESS REP I	N	SR11	3	P	B	1.00	\$ 28,836	1	\$ 28,836.00
HTH212LS	KONA COMMUNITY HOSPITAL	8/12/13	53504	PATIENT ACCESS REP I	N	SR11	3	P	B	1.00	\$ 28,836	1	\$ 30,036.00
HTH212LS	KONA COMMUNITY HOSPITAL	11/1/13	55641	PATIENT ACCESS REP I	N	SR11	3	P	B	1.00	\$ 28,836	1	\$ 37,968.00
HTH212LS	KONA COMMUNITY HOSPITAL	2/29/12	57237	CERTIFIED NURSE AIDE FP	N	HE04	10	T	B	0.90	\$ 29,462	0.9	\$ 32,736.00
HTH212LS	KONA COMMUNITY HOSPITAL	4/28/12	54211	CERTIFIED NURSE AIDE FP	N	HE04	10	P	B	0.90	\$ 29,462	0.9	\$ 32,736.00
HTH212LS	KONA COMMUNITY HOSPITAL	5/20/12	54198	CERTIFIED NURSE AIDE ENTRY	N	HE02	10	P	B	0.90	\$ 29,462	0.9	\$ 30,876.00
HTH212LS	KONA COMMUNITY HOSPITAL	3/15/13	55545	PATIENT ACCESS REP II	N	SR13	3	P	B	1.00	\$ 30,036	1	\$ 31,212.00
HTH212LS	KONA COMMUNITY HOSPITAL	6/28/13	57406	CONTRACTS MANAGER I	N	SR24	13	P	B	0.60	\$ 30,787	1	\$ 51,312.00
HTH212LS	KONA COMMUNITY HOSPITAL	8/16/12	30998	CERTIFIED NURSE AIDE FP	N	HE04	10	P	B	1.00	\$ 32,436	1	\$ 32,736.00
HTH212LS	KONA COMMUNITY HOSPITAL	1/25/12	20272	CERTIFIED NURSE AIDE FP	N	HE04	10	P	B	1.00	\$ 32,736	1	\$ 32,736.00
HTH212LS	KONA COMMUNITY HOSPITAL	6/18/12	54853	CERTIFIED NURSE AIDE FP	N	HE04	10	P	B	1.00	\$ 32,736	1	\$ 32,736.00
HTH212LS	KONA COMMUNITY HOSPITAL	5/4/13	54188	CERTIFIED NURSE AIDE FP	N	HE04	10	P	B	0.80	\$ 32,736	1	\$ 33,780.00
HTH212LS	KONA COMMUNITY HOSPITAL	7/12/13	54195	CERTIFIED NURSE AIDE ENTRY	N	HE02	10	P	B	1.00	\$ 32,736	1	\$ 31,860.00
HTH212LS	KONA COMMUNITY HOSPITAL	7/31/13	45396	ENVIRON SVCS WKR II	N	BC02	1	P	B	1.00	\$ 33,228	1	\$ 33,228.00
HTH212LS	KONA COMMUNITY HOSPITAL	9/25/13	31091	KITCHEN HELPER	N	BC02	1	P	B	1.00	\$ 33,228	1	\$ 33,228.00
HTH212LS	KONA COMMUNITY HOSPITAL	6/30/13	57411	HEALTH INFO TECH II	N	SR13	3	T	B	1.00	\$ 33,612	1	\$ 37,968.00
HTH212LS	KONA COMMUNITY HOSPITAL	9/14/11	42131	PATIENT ACCESS REP III	N	SR15	3	P	B	1.00	\$ 33,756	1	\$ 36,072.00
HTH212LS	KONA COMMUNITY HOSPITAL	11/30/12	30335	RECREATIONAL AIDE FP	N	HE06	10	P	B	1.00	\$ 35,952	1	\$ 34,836.00
HTH212LS	KONA COMMUNITY HOSPITAL	3/14/13	56822	REGISTERED PROF NURSE III	N	SR20	9	P	B	0.50	\$ 37,170	1	\$ 68,736.00
HTH212LS	KONA COMMUNITY HOSPITAL	4/30/13	42685	REGISTERED PROF NURSE III	N	SR20	9	P	B	0.50	\$ 37,170	1	\$ 77,304.00
HTH212LS	KONA COMMUNITY HOSPITAL	5/31/13	55321	REGISTERED PROF NURSE III	N	SR20	9	P	B	0.50	\$ 37,170	1	\$ 87,852.00
HTH212LS	KONA COMMUNITY HOSPITAL	9/30/13	26140	REGISTERED PROF NURSE III	N	SR20	9	P	B	0.50	\$ 37,170	1	\$ 92,280.00
HTH212LS	KONA COMMUNITY HOSPITAL	10/11/13	56822	REGISTERED PROF NURSE III	N	SR20	9	P	B	0.50	\$ 37,170	1	\$ 83,616.00
HTH212LS	KONA COMMUNITY HOSPITAL	7/31/13	57648	REGISTERED PROF NURSE IV	N	SR22	9	P	B	0.50	\$ 40,986	1	\$ 92,208.00
HTH212LS	KONA COMMUNITY HOSPITAL	7/4/11	47032	COOK II	N	BC08	1	P	B	1.00	\$ 41,592	1	\$ 41,592.00
HTH212LS	KONA COMMUNITY HOSPITAL	8/17/11	56951	RESPIRATORY THERAPY TECH FP	N	HE12	10	P	B	0.90	\$ 43,589	0.5	\$ 46,932.00
HTH212LS	KONA COMMUNITY HOSPITAL	4/29/13	56285	CONSTR & MAINT WORKER I	N	BC09	1	T	B	1.00	\$ 44,544	1	\$ 44,544.00
HTH212LS	KONA COMMUNITY HOSPITAL	5/15/13	20288	BLDG MAINT WORKER I	N	BC09	1	P	B	1.00	\$ 44,544	1	\$ 44,544.00
HTH212LS	KONA COMMUNITY HOSPITAL	6/28/13	50618	BLDG MAINT WORKER I	N	BC09	1	P	B	1.00	\$ 44,544	1	\$ 44,544.00
HTH212LS	KONA COMMUNITY HOSPITAL	12/27/11	20288	BLDG MAINT WORKER I	N	BC09	1	P	B	1.00	\$ 44,544	1	\$ 44,544.00
HTH212LS	KONA COMMUNITY HOSPITAL	8/9/13	56103	CONSTR & MAINT WORKER I	N	BC09	1	T	B	1.00	\$ 44,544	1	\$ 44,544.00
HTH212LS	KONA COMMUNITY HOSPITAL	9/30/13	56833	CONSTR & MAINT WORKER I	N	BC09	1	T	B	1.00	\$ 44,544	1	\$ 44,544.00
HTH212LS	KONA COMMUNITY HOSPITAL	11/8/13	51030	BLDG MAINT WORKER I	N	BC09	1	P	B	1.00	\$ 44,544	1	\$ 45,432.00
HTH212LS	KONA COMMUNITY HOSPITAL	2/28/12	54546	REGISTERED PROF NURSE III	N	SR20	9	P	B	0.60	\$ 44,604	0.6	\$ 68,736.00
HTH212LS	KONA COMMUNITY HOSPITAL	12/5/12	26143	REGISTERED PROF NURSE III	N	SR20	9	P	B	0.60	\$ 44,604	1	\$ 68,736.00
HTH212LS	KONA COMMUNITY HOSPITAL	11/9/12	56699	AIR CONDITIONING MECHANIC I	N	BC10	1	P	B	1.00	\$ 46,236	1	\$ 46,236.00
HTH212LS	KONA COMMUNITY HOSPITAL	4/30/13	56118	CONSTR & MAINT WORKER I	N	BC09	1	T	B	1.00	\$ 48,432	1	\$ 44,544.00

Hawaii Health Systems Corporation  
Personnel Separations

Table 15

Prog ID/Org	Faco:out	Separation		Position Title	Exempt	SR	BU	T/P	MOF	Budgeted FTE	Budgeted Salary	Actual FTE	Actual Salary
		Date	Position Number		(Y/N)	Level	Code						
HTH212LS	KONA COMMUNITY HOSPITAL	6/28/13	47539	RESPIRATORY THERAPY TECH FP	N	HE12	10	P	B	1.00	\$ 48,432	1	\$ 59,508.00
HTH212LS	KONA COMMUNITY HOSPITAL	10/31/13	53528	SURGICAL TECHNICIAN FP	N	HE08	10	P	B	1.00	\$ 48,432	1	\$ 38,436.00
HTH212LS	KONA COMMUNITY HOSPITAL	11/5/12	54454	IMAGING TECH FP	N	SR18	3	P	B	1.00	\$ 48,876	1	\$ 37,968.00
HTH212LS	KONA COMMUNITY HOSPITAL	2/28/13	45384	IMAGING TECH FP	N	SR18	3	P	B	1.00	\$ 48,876	1	\$ 41,040.00
HTH212LS	KONA COMMUNITY HOSPITAL	8/22/11	40820	SOCIAL WORKER III	N	SR20	13	P	B	1.00	\$ 50,532	1	\$ 55,500.00
HTH212LS	KONA COMMUNITY HOSPITAL	1/17/12	40820	SOCIAL WORKER III	N	SR20	13	P	B	1.00	\$ 50,532	1	\$ 42,132.00
HTH212LS	KONA COMMUNITY HOSPITAL	6/7/13	40820	SOCIAL WORKER III	N	SR20	13	P	B	1.00	\$ 50,532	1	\$ 42,132.00
HTH212LS	KONA COMMUNITY HOSPITAL	12/30/11	29888	PERSONNEL MGMT SPECIALIST \	N	SR24	73	P	B	1.00	\$ 51,312	1	\$ 60,024.00
HTH212LS	KONA COMMUNITY HOSPITAL	11/28/11	109417	PRIVATE SECRETARY	Y	MTN	63	T	B	1.00	\$ 54,012	1	\$ 49,344.00
HTH212LS	KONA COMMUNITY HOSPITAL	7/12/13	109417	PRIVATE SECRETARY	Y	MTN	0	T	B	1.00	\$ 54,012	1	\$ 56,172.00
HTH212LS	KONA COMMUNITY HOSPITAL	7/26/11	54349	REGISTERED PROF NURSE III	N	SR20	9	P	B	0.75	\$ 55,755	0.9	\$ 81,216.00
HTH212LS	KONA COMMUNITY HOSPITAL	5/4/12	57245	REGISTERED PROF NURSE III	N	SR20	9	T	B	0.75	\$ 55,755	0.75	\$ 71,484.00
HTH212LS	KONA COMMUNITY HOSPITAL	6/5/12	42784	REGISTERED PROF NURSE III	N	SR20	9	P	B	0.75	\$ 55,755	0.75	\$ 77,304.00
HTH212LS	KONA COMMUNITY HOSPITAL	9/10/12	56964	REGISTERED PROF NURSE III	N	SR20	9	T	B	0.75	\$ 55,755	1	\$ 68,736.00
HTH212LS	KONA COMMUNITY HOSPITAL	11/14/12	42019	REGISTERED PROF NURSE III	N	SR20	9	P	B	0.75	\$ 55,755	1	\$ 68,736.00
HTH212LS	KONA COMMUNITY HOSPITAL	3/5/13	55069	REGISTERED PROF NURSE III	N	SR20	9	P	B	0.75	\$ 55,755	1	\$ 79,236.00
HTH212LS	KONA COMMUNITY HOSPITAL	3/30/12	47546	IMAGING SPECIALIST LEAD	N	SR24	3	P	B	1.00	\$ 62,112	1	\$ 48,048.00
HTH212LS	KONA COMMUNITY HOSPITAL	8/22/11	20276	DIETITIAN IV	N	SR22	13	P	B	1.00	\$ 62,400	1	\$ 57,708.00
HTH212LS	KONA COMMUNITY HOSPITAL	5/18/12	20276	DIETITIAN IV	N	SR22	13	P	B	1.00	\$ 62,400	1	\$ 62,424.00
HTH212LS	KONA COMMUNITY HOSPITAL	5/25/12	56821	CONTRACTS MANAGER II	N	SR26	13	P	B	1.00	\$ 62,424	1	\$ 75,960.00
HTH212LS	KONA COMMUNITY HOSPITAL	4/1/13	37107	RESPIRATORY THERAPY SUPVR	N	HE13	10	P	B	1.00	\$ 64,000	1	\$ 62,676.00
HTH212LS	KONA COMMUNITY HOSPITAL	8/21/11	30992	REGISTERED PROF NURSE III	N	SR20	9	P	B	0.90	\$ 66,906	0.9	\$ 74,328.00
HTH212LS	KONA COMMUNITY HOSPITAL	8/7/11	56120	REGISTERED PROF NURSE III	N	SR20	9	P	B	0.90	\$ 66,906	0.9	\$ 68,736.00
HTH212LS	KONA COMMUNITY HOSPITAL	9/19/11	34006	REGISTERED PROF NURSE III	N	SR20	9	P	B	0.90	\$ 66,906	1	\$ 68,736.00
HTH212LS	KONA COMMUNITY HOSPITAL	12/30/11	54557	REGISTERED PROF NURSE III	N	SR20	9	P	B	0.90	\$ 66,906	0.8	\$ 79,236.00
HTH212LS	KONA COMMUNITY HOSPITAL	2/29/12	30995	REGISTERED PROF NURSE III	N	SR20	9	P	B	0.90	\$ 66,906	0.9	\$ 65,304.00
HTH212LS	KONA COMMUNITY HOSPITAL	2/8/12	30996	REGISTERED PROF NURSE III	N	SR20	9	P	B	0.90	\$ 66,906	0.9	\$ 68,736.00
HTH212LS	KONA COMMUNITY HOSPITAL	3/12/12	56835	REGISTERED PROF NURSE III	N	SR20	9	P	B	0.90	\$ 66,906	0.9	\$ 68,736.00
HTH212LS	KONA COMMUNITY HOSPITAL	7/24/12	48329	REGISTERED PROF NURSE III	N	SR20	9	P	B	0.90	\$ 66,906	1	\$ 79,236.00
HTH212LS	KONA COMMUNITY HOSPITAL	7/2/12	56331	REGISTERED PROF NURSE III	N	SR20	9	P	B	0.90	\$ 66,906	1	\$ 68,736.00
HTH212LS	KONA COMMUNITY HOSPITAL	7/18/12	56975	REGISTERED PROF NURSE III	N	SR20	9	P	B	0.90	\$ 66,906	1	\$ 68,736.00
HTH212LS	KONA COMMUNITY HOSPITAL	10/14/12	56120	REGISTERED PROF NURSE III	N	SR20	9	P	B	0.90	\$ 66,906	1	\$ 77,304.00
HTH212LS	KONA COMMUNITY HOSPITAL	11/3/12	48471	REGISTERED PROF NURSE III	N	SR20	9	P	B	0.90	\$ 66,906	1	\$ 68,736.00
HTH212LS	KONA COMMUNITY HOSPITAL	12/15/12	30995	REGISTERED PROF NURSE III	N	SR20	9	P	B	0.90	\$ 66,906	1	\$ 77,304.00
HTH212LS	KONA COMMUNITY HOSPITAL	2/7/13	57401	REGISTERED PROF NURSE III	N	SR20	9	P	B	0.90	\$ 66,906	1	\$ 68,736.00
HTH212LS	KONA COMMUNITY HOSPITAL	3/15/13	56600	REGISTERED PROF NURSE III	N	SR20	9	P	B	0.90	\$ 66,906	1	\$ 68,736.00
HTH212LS	KONA COMMUNITY HOSPITAL	5/19/13	30996	REGISTERED PROF NURSE III	N	SR20	9	P	B	0.90	\$ 66,906	1	\$ 83,616.00
HTH212LS	KONA COMMUNITY HOSPITAL	5/8/13	56963	REGISTERED PROF NURSE III	N	SR20	9	P	B	0.90	\$ 66,906	1	\$ 83,616.00
HTH212LS	KONA COMMUNITY HOSPITAL	5/26/13	55557	REGISTERED PROF NURSE III	N	SR20	9	P	B	0.90	\$ 66,906	1	\$ 74,340.00
HTH212LS	KONA COMMUNITY HOSPITAL	5/2/13	26141	REGISTERED PROF NURSE III	N	SR20	9	P	B	0.90	\$ 66,906	1	\$ 74,340.00
HTH212LS	KONA COMMUNITY HOSPITAL	6/25/13	49411	REGISTERED PROF NURSE III	N	SR20	9	P	B	0.90	\$ 66,906	1	\$ 80,400.00
HTH212LS	KONA COMMUNITY HOSPITAL	6/11/13	57501	REGISTERED PROF NURSE III	N	SR20	9	P	B	0.90	\$ 66,906	1	\$ 83,616.00

Hawaii Health Systems Corporation  
Personnel Separations

Table 15

Prog ID/Org	Facu/out	Separation		Position Title	Exempt	SR	BU	T/P	MOF	Budgeted FTE	Budgeted Salary	Actual FTE	Actual Salary
		Date	Position Number		(Y/N)	Level	Code						
HTH212LS	KONA COMMUNITY HOSPITAL	8/1/13	56119	REGISTERED PROF NURSE III	N	SR20	9	P	B	0.90	\$ 66,906	1	\$ 83,616.00
HTH212LS	KONA COMMUNITY HOSPITAL	9/7/13	56706	REGISTERED PROF NURSE III	N	SR20	9	P	B	0.90	\$ 66,906	1	\$ 83,616.00
HTH212LS	KONA COMMUNITY HOSPITAL	10/7/13	49205	REGISTERED PROF NURSE III	N	SR20	9	P	B	0.90	\$ 66,906	1	\$ 83,616.00
HTH212LS	KONA COMMUNITY HOSPITAL	8/31/11	101936	MEDICAL DIRECTOR	Y	MTF	93	T	B	0.50	\$ 73,031	0.5	\$ 146,062.56
HTH212LS	KONA COMMUNITY HOSPITAL	12/2/11	47029	REGISTERED PROF NURSE III	N	SR20	9	P	B	1.00	\$ 74,340	1	\$ 79,236.00
HTH212LS	KONA COMMUNITY HOSPITAL	12/1/11	54012	REGISTERED PROF NURSE III	N	SR20	9	P	B	1.00	\$ 74,340	1	\$ 77,304.00
HTH212LS	KONA COMMUNITY HOSPITAL	2/29/12	17579	REGISTERED PROF NURSE III	N	SR20	9	P	B	1.00	\$ 74,340	1	\$ 68,736.00
HTH212LS	KONA COMMUNITY HOSPITAL	11/15/12	54420	REGISTERED PROF NURSE III	N	SR20	9	P	B	1.00	\$ 74,340	1	\$ 68,736.00
HTH212LS	KONA COMMUNITY HOSPITAL	5/31/13	53941	REGISTERED PROF NURSE III	N	SR20	9	P	B	1.00	\$ 74,340	1	\$ 85,704.00
HTH212LS	KONA COMMUNITY HOSPITAL	6/17/13	56958	REGISTERED PROF NURSE III	N	SR20	9	P	B	1.00	\$ 74,340	1	\$ 83,616.00
HTH212LS	KONA COMMUNITY HOSPITAL	7/22/13	25682	REGISTERED PROF NURSE III	N	SR20	9	P	B	1.00	\$ 74,340	1	\$ 85,704.00
HTH212LS	KONA COMMUNITY HOSPITAL	9/30/13	47029	REGISTERED PROF NURSE III	N	SR20	9	P	B	1.00	\$ 74,340	1	\$ 83,616.00
HTH212LS	KONA COMMUNITY HOSPITAL	10/19/12	57223	IMAGING MULTI SPCLST II	N	SR23	3	P	B	1.00	\$ 74,592	1	\$ 46,176.00
HTH212LS	KONA COMMUNITY HOSPITAL	10/10/13	55847	IMAGING MULTI SPCLST II	N	SR23	3	P	B	1.00	\$ 74,592	1	\$ 48,048.00
HTH212LS	KONA COMMUNITY HOSPITAL	7/20/11	55845	IMAGING SPECIALIST II	N	SR22	3	P	B	1.00	\$ 76,956	1	\$ 48,048.00
HTH212LS	KONA COMMUNITY HOSPITAL	11/1/11	57276	REGISTERED PROF NURSE IV	N	SR22	9	T	B	1.00	\$ 81,972	1	\$ 85,248.00
HTH212LS	KONA COMMUNITY HOSPITAL	5/31/13	57506	REGISTERED PROF NURSE IV	N	SR22	9	P	B	1.00	\$ 81,972	1	\$ 94,512.00
HTH212LS	KONA COMMUNITY HOSPITAL	8/30/13	45347	REGISTERED PROF NURSE IV	N	SR22	9	P	B	0.90	\$ 81,972	1	\$ 94,512.00
HTH212LS	KONA COMMUNITY HOSPITAL	4/20/12	55855	COMMUNITY REL & PROG MGR	N	SR26	13	P	B	1.00	\$ 85,000	1	\$ 67,488.00
HTH212LS	KONA COMMUNITY HOSPITAL	5/21/13	57503	CLINIC MANAGER	N	SR20	13	P	B	1.00	\$ 85,000	1	\$ 62,424.00
HTH212LS	KONA COMMUNITY HOSPITAL	12/30/11	55178	REGISTERED PROF NURSE VI	N	SR24	29	P	B	1.00	\$ 88,656	1	\$ 99,300.00
HTH212LS	KONA COMMUNITY HOSPITAL	4/30/12	25962	REGISTERED PROF NURSE VI	N	SR24	29	P	B	1.00	\$ 88,656	1	\$ 101,784.00
HTH212LS	KONA COMMUNITY HOSPITAL	7/13/12	28498	REGISTERED PROF NURSE VII	N	SR25	29	P	B	1.00	\$ 92,208	1	\$ 100,752.00
HTH212LS	KONA COMMUNITY HOSPITAL	8/31/12	20256	REGISTERED PROF NURSE VII	N	SR25	29	P	B	1.00	\$ 92,208	1	\$ 103,272.00
HTH212LS	KONA COMMUNITY HOSPITAL	9/24/13	57224	FISCAL MANAGEMENT OFFCR	N	EM05	35	P	B	1.00	\$ 95,000	1	\$ 114,000.00
HTH212LS	KONA COMMUNITY HOSPITAL	11/30/13	57666	INFORMATION SYSTEMS MGR I	N	EM03	35	P	B	1.00	\$ 95,000	1	\$ 75,000.00
HTH212LS	KONA COMMUNITY HOSPITAL	9/8/11	109188	MEDICAL DIRECTOR	Y	MTE	93	T	B	0.80	\$ 116,850	0.8	\$ 146,062.56
HTH212LS	KONA COMMUNITY HOSPITAL	3/7/12	108591	ASST HOSPITAL ADMR	Y	MTJ	0	T	B	1.00	\$ 175,000	1	\$ 171,000.00
HTH212LS	KONA COMMUNITY HOSPITAL	9/23/11	109312	ASST HOSPITAL ADMR	Y	MTG	0	T	B	1.00	\$ 175,000	1	\$ 93,100.08
HTH212LS	KULA HOSPITAL	12/12/11	109358	STAFF PHYSICIAN	Y	YH001	73	T	B	0.30	\$ 960	0.3	\$ 960.00
HTH212LS	KULA HOSPITAL	1/25/13	20102	ACCOUNT CLERK III	N	SR11	3	P	B	1.00	\$ 28,836	1	\$ 28,836.00
HTH212LS	KULA HOSPITAL	2/28/13	56774	CLERK IV	N	SR10	3	P	B	1.00	\$ 28,836	1	\$ 27,756.00
HTH212LS	KULA HOSPITAL	10/15/11	20102	ACCOUNT CLERK III	N	SR11	3	P	B	1.00	\$ 28,836	1	\$ 28,836.00
HTH212LS	KULA HOSPITAL	11/8/13	53805	ACCOUNT CLERK III	N	SR11	3	P	B	1.00	\$ 30,036	1	\$ 30,036.00
HTH212LS	KULA HOSPITAL	7/31/12	19999	PRE AUDIT CLERK I	N	SR11	3	P	B	1.00	\$ 32,424	1	\$ 30,036.00
HTH212LS	KULA HOSPITAL	2/15/12	20087	RECREATIONAL AIDE ENTRY	N	HE04	10	P	B	1.00	\$ 32,736	1	\$ 32,736.00
HTH212LS	KULA HOSPITAL	6/26/12	54213	TRANSPORTER	N	HE02	10	P	B	1.00	\$ 32,784	1	\$ 30,876.00
HTH212LS	KULA HOSPITAL	10/15/12	19996	KITCHEN HELPER	N	BC02	1	P	B	1.00	\$ 33,888	1	\$ 33,228.00
HTH212LS	KULA HOSPITAL	5/16/13	19986	ENVIRON SVCS WKR II	N	BC02	1	P	B	1.00	\$ 33,888	1	\$ 33,228.00
HTH212LS	KULA HOSPITAL	6/27/13	19993	ENVIRON SVCS WKR II	N	BC02	1	P	B	1.00	\$ 33,888	1	\$ 33,228.00
HTH212LS	KULA HOSPITAL	3/24/12	20040	CERTIFIED NURSE AIDE FP	N	HE04	10	P	B	1.00	\$ 34,836	1	\$ 34,836.00
HTH212LS	KULA HOSPITAL	1/10/12	56765	CERTIFIED NURSE AIDE FP	N	HE04	10	P	B	1.00	\$ 34,836	1	\$ 32,736.00

Hawaii Health Systems Corporation  
Personnel Separations

Table 15

Prog ID/Org	Faco;out	Separation			Exempt (Y/N)	SR Level	BU Code	T/P	MOF	Budgeted FTE	Budgeted Salary	Actual FTE	Actual Salary
		Date	Position Number	Position Title									
HTH212LS	KULA HOSPITAL	8/22/11	53671	CERTIFIED NURSE AIDE FP	N	HE04	10	P	B	1.00	\$ 34,836	1	\$ 32,736.00
HTH212LS	KULA HOSPITAL	7/29/11	56765	CERTIFIED NURSE AIDE ENTRY	N	HE02	10	P	B	1.00	\$ 34,836	1	\$ 30,876.00
HTH212LS	KULA HOSPITAL	5/15/13	20061	CERTIFIED NURSE AIDE FP	N	HE04	10	P	B	1.00	\$ 34,836	1	\$ 33,780.00
HTH212LS	KULA HOSPITAL	7/1/13	56762	CERTIFIED NURSE AIDE FP	N	HE04	10	P	B	1.00	\$ 34,836	1	\$ 33,780.00
HTH212LS	KULA HOSPITAL	1/3/12	53805	ACCOUNT CLERK III	N	SR11	3	P	B	1.00	\$ 35,064	1	\$ 35,064.00
HTH212LS	KULA HOSPITAL	4/26/13	20013	RECREATIONAL AIDE FP	N	HE06	10	P	B	1.00	\$ 35,952	1	\$ 34,836.00
HTH212LS	KULA HOSPITAL	4/14/12	20023	CERTIFIED NURSE AIDE FP	N	HE04	10	P	B	1.00	\$ 36,864	1	\$ 34,836.00
HTH212LS	KULA HOSPITAL	7/8/11	56761	PHYSICAL THERAPY AIDE FP	N	HE06	10	P	B	1.00	\$ 37,212	1	\$ 34,836.00
HTH212LS	KULA HOSPITAL	8/12/12	20112	RECREATIONAL AIDE FP	N	HE06	10	P	B	1.00	\$ 37,212	1	\$ 34,836.00
HTH212LS	KULA HOSPITAL	5/31/13	54936	RECREATIONAL AIDE FP	N	HE06	10	P	B	1.00	\$ 37,212	1	\$ 35,952.00
HTH212LS	KULA HOSPITAL	7/1/13	21625	HEALTH UNIT CLERK II	N	SR10	3	P	B	1.00	\$ 41,040	1	\$ 33,756.00
HTH212LS	KULA HOSPITAL	10/31/11	20054	COOK II	N	BC08	1	P	B	1.00	\$ 42,420	1	\$ 41,592.00
HTH212LS	KULA HOSPITAL	12/30/12	20077	MEDICAL TECHNOLOGIST III	N	SR20	13	P	B	1.00	\$ 65,520	1	\$ 62,424.00
HTH212LS	KULA HOSPITAL	3/30/12	20020	OCCUPATIONAL THERAPIST IV	N	SR22	23	P	B	1.00	\$ 70,212	1	\$ 45,576.00
HTH212LS	KULA HOSPITAL	12/30/12	55498	REGISTERED PROF NURSE III	N	SR20	9	P	B	0.90	\$ 83,616	1	\$ 85,320.00
HTH212LS	KULA HOSPITAL	4/27/12	47775	REGISTERED PROF NURSE III	N	SR20	9	P	B	1.00	\$ 83,616	1	\$ 77,304.00
HTH212LS	KULA HOSPITAL	12/30/12	56773	REGISTERED PROF NURSE IV	N	SR22	9	P	B	1.00	\$ 96,888	1	\$ 87,384.00
HTH212LS	LANAI COMMUNITY HOSP	1/31/13	56235	MEDICAL TECHNOLOGIST III	N	SR20	13	P	B	1.00	\$ 64,548	1	\$ 60,024.00
HTH212LS	LANAI COMMUNITY HOSP	9/30/12	57196	REGISTERED PROF NURSE III	N	SR20	9	P	B	1.00	\$ 74,340	1	\$ 68,736.00
HTH212LS	LANAI COMMUNITY HOSP	6/15/12	57096	REGISTERED PROF NURSE III	N	SR20	9	P	B	1.00	\$ 74,340	1	\$ 68,736.00
HTH212LS	LANAI COMMUNITY HOSP	1/9/12	57197	REGISTERED PROF NURSE III	N	SR20	9	P	B	1.00	\$ 74,340	1	\$ 68,736.00
HTH212LS	LANAI COMMUNITY HOSP	6/7/13	57197	REGISTERED PROF NURSE III	N	SR20	9	P	B	1.00	\$ 83,616	1	\$ 83,616.00
HTH212LS	LANAI COMMUNITY HOSP	10/11/13	23016	REGISTERED PROF NURSE IV	N	SR22	9	P	B	1.00	\$ 101,784	1	\$ 101,784.00
HTH212LS	LEAHI HOSPITAL	9/30/11	18367	IMAGING TECH LEAD	N	SR20	3	P	B	-	\$ -	1	\$ 63,204.00
HTH212LS	LEAHI HOSPITAL	11/25/11	55211	HEALTH UNIT CLERK II	N	SR10	3	P	B	-	\$ -	1	\$ 31,212.00
HTH212LS	LEAHI HOSPITAL	3/11/12	56168	REGISTERED PROF NURSE III	N	SR20	9	P	B	-	\$ -	1	\$ 68,736.00
HTH212LS	LEAHI HOSPITAL	4/30/12	56171	REGISTERED PROF NURSE III	N	SR20	9	P	B	-	\$ -	1	\$ 71,484.00
HTH212LS	LEAHI HOSPITAL	7/11/11	56453	LICENSED PRACTICAL NURSE FP	N	HE08	10	P	B	-	\$ -	1	\$ 37,248.00
HTH212LS	LEAHI HOSPITAL	9/28/11	18159	CERTIFIED NURSE AIDE FP	N	HE04	10	P	B	-	\$ -	1	\$ 32,736.00
HTH212LS	LEAHI HOSPITAL	10/10/11	54990	PHARMACY TECHNICIAN FP	N	HE06	10	P	B	-	\$ -	1	\$ 34,836.00
HTH212LS	LEAHI HOSPITAL	10/14/11	45099	ADULT DAY HLTH AIDE FP	N	HE06	10	P	B	-	\$ -	1	\$ 34,836.00
HTH212LS	LEAHI HOSPITAL	10/17/11	18409	CERTIFIED NURSE AIDE FP	N	HE04	10	P	B	-	\$ -	1	\$ 32,736.00
HTH212LS	LEAHI HOSPITAL	1/16/12	18254	CERTIFIED NURSE AIDE FP	N	HE04	10	P	B	-	\$ -	1	\$ 32,736.00
HTH212LS	LEAHI HOSPITAL	1/8/12	39910	CERTIFIED NURSE AIDE FP	N	HE04	10	P	B	-	\$ -	1	\$ 32,736.00
HTH212LS	LEAHI HOSPITAL	6/12/12	18239	CERTIFIED NURSE AIDE FP	N	HE04	10	P	B	-	\$ -	1	\$ 32,736.00
HTH212LS	LEAHI HOSPITAL	8/15/11	55233	SOCIAL WORKER III	N	SR20	13	P	B	-	\$ -	1	\$ 45,576.00
HTH212LS	LEAHI HOSPITAL	10/10/11	55710	PHARMACIST II	N	SR24	13	P	B	-	\$ -	0.5	\$ 53,352.00
HTH212LS	LEAHI HOSPITAL	8/17/11	109181	EXEC DIR OF OPERATIONS	N	MTI	93	T	B	-	\$ -	1	\$ 128,250.00
HTH212LS	LEAHI HOSPITAL	12/30/11	18450	KITCHEN HELPER	N	BC02	1	P	B	-	\$ -	1	\$ 33,228.00
HTH212LS	LEAHI HOSPITAL	8/31/12	39908	CERTIFIED NURSE AIDE FP	N	HE04	10	P	B	-	\$ -	1	\$ 32,736.00
HTH212LS	LEAHI HOSPITAL	8/3/12	56169	REGISTERED PROF NURSE III	N	SR20	9	P	B	-	\$ -	1	\$ 68,736.00
HTH212LS	LEAHI HOSPITAL	10/19/12	18270	CERTIFIED NURSE AIDE FP	N	HE04	10	P	B	-	\$ -	1	\$ 32,736.00

Hawaii Health Systems Corporation  
Personnel Separations

Table 15

Prog ID/Org	Faco;out	Separation			Exempt	SR	BU	T/P	MOF	Budgeted FTE	Budgeted Salary	Actual FTE	Actual Salary
		Date	Position Number	Position Title	(Y/N)	Level	Code						
HTH212LS	LEAHI HOSPITAL	12/12/12	47043	HEALTH UNIT CLERK II	N	SR10	3	P	B	-	\$ -	1	\$ 27,756.00
HTH212LS	LEAHI HOSPITAL	1/26/13	18151	CERTIFIED NURSE AIDE FP	N	HE04	10	P	B	-	\$ -	1	\$ 32,736.00
HTH212LS	LEAHI HOSPITAL	2/4/13	56168	REGISTERED PROF NURSE III	N	SR20	9	P	B	-	\$ -	1	\$ 68,736.00
HTH212LS	LEAHI HOSPITAL	12/30/11	108544	DIRECTOR OF NURSING	N	MTJ	0	T	B	-	\$ -	1	\$ 110,513.40
HTH212LS	LEAHI HOSPITAL	5/18/12	21100	HUMAN RESOURCES CLERK V	N	SR13	63	P	B	1.00	\$ 31,212	1	\$ 31,212.00
HTH212LS	LEAHI HOSPITAL	7/29/13	18239	CERTIFIED NURSE AIDE FP	N	HE04	10	P	B	1.00	\$ 32,736	1	\$ 33,780.00
HTH212LS	LEAHI HOSPITAL	9/20/13	18320	CERTIFIED NURSE AIDE FP	N	HE04	10	P	B	1.00	\$ 32,736	1	\$ 32,736.00
HTH212LS	LEAHI HOSPITAL	10/16/13	18342	CERTIFIED NURSE AIDE FP	N	HE04	10	P	B	1.00	\$ 32,736	1	\$ 33,780.00
HTH212LS	LEAHI HOSPITAL	11/21/13	56787	CERTIFIED NURSE AIDE FP	N	HE04	10	P	B	1.00	\$ 32,736	1	\$ 34,836.00
HTH212LS	LEAHI HOSPITAL	12/30/12	18207	CERTIFIED NURSE AIDE FP	N	HE04	10	P	B	1.00	\$ 36,060	1	\$ 36,060.00
HTH212LS	LEAHI HOSPITAL	8/16/13	54411	INFORMATION SYSTEMS SPCLT I	N	SR20	13	P	B	1.00	\$ 42,132	1	\$ 42,132.00
HTH212LS	LEAHI HOSPITAL	11/15/11	108511	ASST ADMR/CHIEF FIN OFFCR	Y	MTI	0	T	B	0.25	\$ 43,750	1	\$ 112,588.80
HTH212LS	LEAHI HOSPITAL	6/28/13	18467	BLDG MAINT WORKER I	N	BC09	1	P	B	1.00	\$ 44,544	1	\$ 44,544.00
HTH212LS	LEAHI HOSPITAL	4/30/12	40015	LICENSED PRACTICAL NURSE FP	N	HE08	10	P	B	1.00	\$ 47,784	1	\$ 45,108.00
HTH212LS	LEAHI HOSPITAL	7/31/13	55509	PROGRAM SPECIALIST (AGING) \	N	SR26	13	P	B	1.00	\$ 57,708	1	\$ 57,708.00
HTH212LS	LEAHI HOSPITAL	10/19/13	56170	REGISTERED PROF NURSE III	N	SR20	9	P	B	1.00	\$ 57,828	1	\$ 80,400.00
HTH212LS	LEAHI HOSPITAL	12/28/12	18410	DIETITIAN V	N	SR24	23	P	B	1.00	\$ 63,720	1	\$ 57,708.00
HTH212LS	LEAHI HOSPITAL	7/1/11	43096	REGISTERED PROF NURSE III	N	SR20	9	P	B	1.00	\$ 68,736	1	\$ 68,736.00
HTH212LS	LEAHI HOSPITAL	8/17/11	18282	REGISTERED PROF NURSE III	N	SR20	9	P	B	1.00	\$ 68,736	1	\$ 68,736.00
HTH212LS	LEAHI HOSPITAL	9/17/13	18243	REGISTERED PROF NURSE III	N	SR20	9	P	B	1.00	\$ 68,736	1	\$ 83,616.00
HTH212LS	LEAHI HOSPITAL	5/3/12	56171	REGISTERED PROF NURSE III	N	SR20	9	P	B	1.00	\$ 71,484	1	\$ 71,484.00
HTH212LS	LEAHI HOSPITAL	5/17/13	23643	REGISTERED PROF NURSE V	N	SR23	9	P	B	1.00	\$ 88,656	1	\$ 98,292.00
HTH212LS	MALUHIA	10/31/11	56447	REGISTERED PROF NURSE IV	N	SR22	9	P	B	-	\$ -	1	\$ 89,568.00
HTH212LS	MALUHIA	12/30/11	20938	REGISTERED PROF NURSE VI	N	SR24	9	P	B	-	\$ -	1	\$ 101,784.00
HTH212LS	MALUHIA	7/13/12	21056	BLDG MAINT WORKER I	N	BC09	1	P	B	-	\$ -	1	\$ 44,544.00
HTH212LS	MALUHIA	12/30/12	25743	HEALTH UNIT CLERK II	N	SR10	3	P	B	1.00	\$ 27,756	1	\$ 41,040.00
HTH212LS	MALUHIA	6/14/12	21099	HUMAN RESOURCES CLERK IV	N	SR11	63	P	B	1.00	\$ 30,036	1	\$ 33,756.00
HTH212LS	MALUHIA	9/8/11	28569	CERTIFIED NURSE AIDE FP	N	HE04	10	P	B	1.00	\$ 33,780	1	\$ 32,736.00
HTH212LS	MALUHIA	11/15/11	20976	CERTIFIED NURSE AIDE FP	N	HE04	10	P	B	1.00	\$ 33,780	1	\$ 32,736.00
HTH212LS	MALUHIA	4/29/12	21007	CERTIFIED NURSE AIDE FP	N	HE04	10	P	B	1.00	\$ 33,780	1	\$ 32,736.00
HTH212LS	MALUHIA	9/7/12	21015	CERTIFIED NURSE AIDE FP	N	HE04	10	P	B	1.00	\$ 33,780	1	\$ 32,736.00
HTH212LS	MALUHIA	2/21/13	56463	CERTIFIED NURSE AIDE FP	N	HE04	10	P	B	1.00	\$ 33,780	1	\$ 32,736.00
HTH212LS	MALUHIA	8/8/13	20984	CERTIFIED NURSE AIDE FP	N	HE04	10	P	B	1.00	\$ 33,780	1	\$ 33,780.00
HTH212LS	MALUHIA	11/29/13	21081	ENVIRON SVCS WKR II	N	BC02	1	P	B	1.00	\$ 33,996	1	\$ 33,888.00
HTH212LS	MALUHIA	8/15/11	56439	ADULT DAY HLTH AIDE FP	N	HE06	10	P	B	1.00	\$ 35,952	1	\$ 34,836.00
HTH212LS	MALUHIA	12/30/11	56433	ADULT DAY HLTH AIDE FP	N	HE06	10	P	B	1.00	\$ 35,952	1	\$ 34,836.00
HTH212LS	MALUHIA	5/31/13	20967	PATIENT CARE TECH FP	N	HE06	10	P	B	1.00	\$ 35,952	1	\$ 35,952.00
HTH212LS	MALUHIA	10/30/13	20962	LICENSED PRACTICAL NURSE FP	N	HE08	10	P	B	1.00	\$ 38,436	1	\$ 38,436.00
HTH212LS	MALUHIA	8/28/13	21076	ENVIRON SVCS SUPERVISOR II	N	F-202	2	P	B	1.00	\$ 40,536	1	\$ 41,424.00
HTH212LS	MALUHIA	12/14/11	56471	DIETITIAN III	N	SR20	13	P	B	1.00	\$ 42,132	1	\$ 42,132.00
HTH212LS	MALUHIA	11/29/13	55708	RECREATIONAL THERAPIST II	N	SR18	13	P	B	1.00	\$ 42,132	1	\$ 43,812.00
HTH212LS	MALUHIA	5/31/13	21055	BLDG MAINT WORKER I	N	BC09	1	P	B	1.00	\$ 45,432	1	\$ 44,544.00

Hawaii Health Systems Corporation  
Personnel Separations

Table 15

Prog ID/Org	Faco:out	Separation			Exempt (Y/N)	SR Level	BU Code	T/P	MOF	Budgeted FTE	Budgeted Salary	Actual FTE	Actual Salary
		Date	Position Number	Position Title									
HTH212LS	MALUHIA	12/31/12	108538	STAFF PHYSICIAN	Y	YS001	73	T	B	0.50	\$ 78,000	1	\$ 180,499.92
HTH212LS	MAUI MEM MEDICAL CENTER	11/14/12	55463	HEALTH UNIT CLERK I	N	SR08	3	P	B	0.60	\$ 25,668	1	\$ 25,668.00
HTH212LS	MAUI MEM MEDICAL CENTER	12/31/12	19869	CLERK III	N	SR08	3	P	B	1.00	\$ 25,668	1	\$ 25,668.00
HTH212LS	MAUI MEM MEDICAL CENTER	2/24/13	54777	CLERK III	N	SR08	3	P	B	0.50	\$ 25,668	1	\$ 25,668.00
HTH212LS	MAUI MEM MEDICAL CENTER	5/16/13	32102	HEALTH UNIT CLERK I	N	SR08	3	P	B	1.00	\$ 25,668	1	\$ 25,668.00
HTH212LS	MAUI MEM MEDICAL CENTER	4/23/12	32087	HEALTH UNIT CLERK I	N	SR08	3	P	B	1.00	\$ 25,668	1	\$ 25,668.00
HTH212LS	MAUI MEM MEDICAL CENTER	6/30/13	41888	HEALTH UNIT CLERK I	N	SR08	3	P	B	1.00	\$ 25,668	1	\$ 25,668.00
HTH212LS	MAUI MEM MEDICAL CENTER	1/16/12	55386	HEALTH UNIT CLERK I	N	SR08	3	P	B	0.50	\$ 25,668	0.5	\$ 25,668.00
HTH212LS	MAUI MEM MEDICAL CENTER	1/1/12	26610	CLERK III	N	SR08	3	P	B	0.50	\$ 25,668	0.5	\$ 25,668.00
HTH212LS	MAUI MEM MEDICAL CENTER	2/10/13	56397	HEALTH UNIT CLERK I	N	SR08	3	P	B	1.00	\$ 26,700	1	\$ 25,668.00
HTH212LS	MAUI MEM MEDICAL CENTER	2/9/12	56397	HEALTH UNIT CLERK I	N	SR08	3	P	B	1.00	\$ 26,700	1	\$ 25,668.00
HTH212LS	MAUI MEM MEDICAL CENTER	1/31/12	45393	CENTRAL SUPPLY AIDE I	N	SR06	3	P	B	1.00	\$ 26,700	1	\$ 23,688.00
HTH212LS	MAUI MEM MEDICAL CENTER	12/4/11	56397	HEALTH UNIT CLERK I	N	SR08	3	P	B	1.00	\$ 26,700	1	\$ 25,668.00
HTH212LS	MAUI MEM MEDICAL CENTER	9/23/13	54511	CLERK III	N	SR08	3	P	B	1.00	\$ 26,700	1	\$ 26,700.00
HTH212LS	MAUI MEM MEDICAL CENTER	10/3/13	55732	CASHIER CLERK	N	SR08	3	P	B	1.00	\$ 26,700	1	\$ 26,700.00
HTH212LS	MAUI MEM MEDICAL CENTER	11/30/13	21472	HEALTH UNIT CLERK I	N	SR08	3	P	B	0.50	\$ 26,700	1	\$ 26,700.00
HTH212LS	MAUI MEM MEDICAL CENTER	1/3/13	41888	HEALTH UNIT CLERK II	N	SR10	3	P	B	1.00	\$ 27,756	1	\$ 27,756.00
HTH212LS	MAUI MEM MEDICAL CENTER	5/22/13	57558	HEALTH UNIT CLERK II	N	SR10	3	T	B	1.00	\$ 27,756	1	\$ 27,756.00
HTH212LS	MAUI MEM MEDICAL CENTER	6/1/12	55852	TUMOR REGISTRAR TECH I	N	SR10	3	P	B	1.00	\$ 27,756	1	\$ 27,756.00
HTH212LS	MAUI MEM MEDICAL CENTER	5/5/12	21472	HEALTH UNIT CLERK II	N	SR10	3	P	B	0.50	\$ 27,756	0.5	\$ 27,756.00
HTH212LS	MAUI MEM MEDICAL CENTER	10/9/11	21472	HEALTH UNIT CLERK II	N	SR10	3	P	B	0.50	\$ 27,756	0.5	\$ 27,756.00
HTH212LS	MAUI MEM MEDICAL CENTER	2/6/13	57449	CLERK IV	N	SR10	3	T	B	1.00	\$ 28,836	1	\$ 27,756.00
HTH212LS	MAUI MEM MEDICAL CENTER	4/15/13	55875	CLERK IV	N	SR10	3	P	B	1.00	\$ 28,836	1	\$ 27,756.00
HTH212LS	MAUI MEM MEDICAL CENTER	6/13/12	54033	PRE AUDIT CLERK I	N	SR11	3	P	B	1.00	\$ 28,836	1	\$ 28,836.00
HTH212LS	MAUI MEM MEDICAL CENTER	6/30/13	57047	PATIENT ACCESS REP I	N	SR11	3	P	B	1.00	\$ 28,836	1	\$ 28,836.00
HTH212LS	MAUI MEM MEDICAL CENTER	3/15/12	52197	HEALTH UNIT CLERK I	N	SR08	3	P	B	1.00	\$ 28,836	1	\$ 25,668.00
HTH212LS	MAUI MEM MEDICAL CENTER	12/15/11	21473	HEALTH UNIT CLERK I	N	SR08	3	P	B	1.00	\$ 28,836	1	\$ 25,668.00
HTH212LS	MAUI MEM MEDICAL CENTER	11/4/11	55751	CLERK IV	N	SR10	3	P	B	1.00	\$ 28,836	1	\$ 27,756.00
HTH212LS	MAUI MEM MEDICAL CENTER	9/30/11	57109	CLERK IV	N	SR10	3	T	B	1.00	\$ 28,836	1	\$ 27,756.00
HTH212LS	MAUI MEM MEDICAL CENTER	9/15/11	19792	HEALTH INFO TECH I	N	SR11	3	P	B	1.00	\$ 28,836	1	\$ 27,396.00
HTH212LS	MAUI MEM MEDICAL CENTER	7/29/11	55876	CLERK IV	N	SR10	3	P	B	1.00	\$ 28,836	1	\$ 27,756.00
HTH212LS	MAUI MEM MEDICAL CENTER	10/15/13	57038	PATIENT ACCESS REP I	N	SR11	3	P	B	1.00	\$ 28,836	1	\$ 28,836.00
HTH212LS	MAUI MEM MEDICAL CENTER	8/31/12	53831	HEALTH UNIT CLERK II	N	SR10	3	P	B	1.00	\$ 30,036	1	\$ 30,036.00
HTH212LS	MAUI MEM MEDICAL CENTER	2/15/13	23624	CLERK IV	N	SR10	3	P	B	1.00	\$ 30,036	1	\$ 30,036.00
HTH212LS	MAUI MEM MEDICAL CENTER	6/11/13	53537	HEALTH UNIT CLERK II	N	SR10	3	P	B	1.00	\$ 30,036	1	\$ 30,036.00
HTH212LS	MAUI MEM MEDICAL CENTER	9/30/13	57034	PATIENT ACCESS REP I	N	SR11	3	P	B	1.00	\$ 30,036	1	\$ 30,036.00
HTH212LS	MAUI MEM MEDICAL CENTER	9/2/13	57037	PATIENT ACCESS REP I	N	SR11	3	P	B	1.00	\$ 30,036	1	\$ 30,036.00
HTH212LS	MAUI MEM MEDICAL CENTER	10/23/13	57054	CLERK IV	N	SR10	3	P	B	1.00	\$ 30,036	1	\$ 30,036.00
HTH212LS	MAUI MEM MEDICAL CENTER	7/31/12	54529	PRE AUDIT CLERK I	N	SR11	3	P	B	1.00	\$ 31,212	1	\$ 31,212.00
HTH212LS	MAUI MEM MEDICAL CENTER	5/5/13	57038	PATIENT ACCESS REP I	N	SR11	3	P	B	1.00	\$ 31,212	1	\$ 31,212.00
HTH212LS	MAUI MEM MEDICAL CENTER	11/12/13	53762	CLERK IV	N	SR10	3	P	B	1.00	\$ 31,212	1	\$ 31,212.00
HTH212LS	MAUI MEM MEDICAL CENTER	11/30/11	53894	SECRETARY II	N	SR14	63	P	B	1.00	\$ 32,424	1	\$ 32,424.00

Hawaii Health Systems Corporation  
Personnel Separations

Table 15

Prog ID/Org	Facu/out	Separation			Exempt (Y/N)	SR Level	BU Code	T/P	MOF	Budgeted FTE	Budgeted Salary	Actual FTE	Actual Salary
		Date	Position Number	Position Title									
HTH212LS	MAUI MEM MEDICAL CENTER	7/20/12	56985	HEALTH INFO TECH II	N	SR13	3	P	B	1.00	\$ 32,424	1	\$ 31,212.00
HTH212LS	MAUI MEM MEDICAL CENTER	10/13/11	55571	SECURITY OFFICER I	N	SR13	3	P	B	1.00	\$ 32,424	1	\$ 31,212.00
HTH212LS	MAUI MEM MEDICAL CENTER	9/19/11	41239	HEALTH UNIT CLERK I	N	SR08	3	P	B	0.50	\$ 32,424	0.5	\$ 32,424.00
HTH212LS	MAUI MEM MEDICAL CENTER	11/12/13	57469	SECURITY OFFICER I	N	SR13	3	P	B	1.00	\$ 32,424	1	\$ 32,424.00
HTH212LS	MAUI MEM MEDICAL CENTER	10/15/11	55364	TRANSPORTER	N	HE02	10	P	B	1.00	\$ 32,784	1	\$ 30,876.00
HTH212LS	MAUI MEM MEDICAL CENTER	7/28/12	53513	NURSE AIDE FP	N	HE04	10	P	B	1.00	\$ 32,784	1	\$ 32,736.00
HTH212LS	MAUI MEM MEDICAL CENTER	10/31/12	44507	NURSE AIDE ENTRY	N	HE02	10	P	B	1.00	\$ 32,784	1	\$ 30,876.00
HTH212LS	MAUI MEM MEDICAL CENTER	1/9/13	44506	NURSE AIDE FP	N	HE04	10	P	B	1.00	\$ 32,784	1	\$ 32,736.00
HTH212LS	MAUI MEM MEDICAL CENTER	5/23/13	44507	NURSE AIDE ENTRY	N	HE02	10	P	B	1.00	\$ 32,784	1	\$ 31,860.00
HTH212LS	MAUI MEM MEDICAL CENTER	7/23/13	43130	TRANSPORTER	N	HE02	10	P	B	1.00	\$ 32,784	1	\$ 31,860.00
HTH212LS	MAUI MEM MEDICAL CENTER	7/26/13	19729	NURSE AIDE ENTRY	N	HE02	10	P	B	1.00	\$ 32,784	1	\$ 31,860.00
HTH212LS	MAUI MEM MEDICAL CENTER	8/28/13	57696	OPERATING ROOM AIDE ENTRY	N	HE02	10	T	B	1.00	\$ 32,784	1	\$ 31,860.00
HTH212LS	MAUI MEM MEDICAL CENTER	1/18/12	31942	JANITOR II	N	BC02	1	P	B	1.00	\$ 33,228	1	\$ 33,228.00
HTH212LS	MAUI MEM MEDICAL CENTER	11/15/12	46062	CLERK III	N	SR08	3	P	B	1.00	\$ 33,756	1	\$ 33,756.00
HTH212LS	MAUI MEM MEDICAL CENTER	2/5/13	44404	SECURITY OFFICER I	N	SR13	3	P	B	1.00	\$ 33,756	1	\$ 33,756.00
HTH212LS	MAUI MEM MEDICAL CENTER	4/30/13	45392	CENTRAL SUPPLY AIDE II	N	SR08	3	P	B	1.00	\$ 33,756	1	\$ 33,756.00
HTH212LS	MAUI MEM MEDICAL CENTER	6/14/13	57020	PATIENT FINANCIAL COUNSELOF	N	SR15	3	P	B	1.00	\$ 33,756	1	\$ 33,756.00
HTH212LS	MAUI MEM MEDICAL CENTER	10/4/11	56985	HEALTH INFO TECH II	N	SR13	3	P	B	1.00	\$ 33,756	1	\$ 33,756.00
HTH212LS	MAUI MEM MEDICAL CENTER	10/11/13	57035	PATIENT ACCESS REP I	N	SR11	3	P	B	1.00	\$ 33,756	1	\$ 33,756.00
HTH212LS	MAUI MEM MEDICAL CENTER	10/25/13	53894	SECRETARY II	N	SR14	63	P	B	1.00	\$ 33,756	1	\$ 33,756.00
HTH212LS	MAUI MEM MEDICAL CENTER	1/11/13	31934	LAUNDRY HELPER I	N	BC02	1	P	B	1.00	\$ 33,888	1	\$ 33,228.00
HTH212LS	MAUI MEM MEDICAL CENTER	2/13/13	31944	ENVIRON SVCS WKR II	N	BC02	1	P	B	1.00	\$ 33,888	1	\$ 33,228.00
HTH212LS	MAUI MEM MEDICAL CENTER	2/15/13	57378	ENVIRON SVCS WKR II	N	BC02	1	P	B	1.00	\$ 33,888	1	\$ 33,228.00
HTH212LS	MAUI MEM MEDICAL CENTER	5/20/13	57376	ENVIRON SVCS WKR II	N	BC02	1	P	B	1.00	\$ 33,888	1	\$ 33,228.00
HTH212LS	MAUI MEM MEDICAL CENTER	6/28/13	31941	ENVIRON SVCS WKR II	N	BC02	1	P	B	1.00	\$ 33,888	1	\$ 33,228.00
HTH212LS	MAUI MEM MEDICAL CENTER	7/29/13	19836	ENVIRON SVCS WKR II	N	BC02	1	P	B	1.00	\$ 33,888	1	\$ 33,228.00
HTH212LS	MAUI MEM MEDICAL CENTER	8/11/13	54729	ENVIRON SVCS WKR II	N	BC02	1	P	B	1.00	\$ 33,888	1	\$ 33,228.00
HTH212LS	MAUI MEM MEDICAL CENTER	9/30/13	45257	ENVIRON SVCS WKR II	N	BC02	1	P	B	1.00	\$ 33,888	1	\$ 33,228.00
HTH212LS	MAUI MEM MEDICAL CENTER	9/29/13	53606	ENVIRON SVCS WKR II	N	BC02	1	P	B	1.00	\$ 33,888	1	\$ 33,228.00
HTH212LS	MAUI MEM MEDICAL CENTER	5/23/12	31945	ENVIRON SVCS WKR II	N	BC02	1	P	B	1.00	\$ 33,888	1	\$ 33,228.00
HTH212LS	MAUI MEM MEDICAL CENTER	4/15/12	53610	JANITOR II	N	BC02	1	P	B	1.00	\$ 33,888	1	\$ 33,228.00
HTH212LS	MAUI MEM MEDICAL CENTER	4/30/12	22830	LAUNDRY HELPER I	N	BC02	1	P	B	1.00	\$ 33,888	1	\$ 33,228.00
HTH212LS	MAUI MEM MEDICAL CENTER	2/23/12	19835	JANITOR II	N	BC02	1	P	B	1.00	\$ 33,888	1	\$ 33,228.00
HTH212LS	MAUI MEM MEDICAL CENTER	5/3/13	32068	STORES CLERK II	N	SR08	3	P	B	1.00	\$ 34,560	1	\$ 25,668.00
HTH212LS	MAUI MEM MEDICAL CENTER	2/26/13	30906	NURSE AIDE ENTRY	N	HE02	10	P	B	1.00	\$ 34,836	1	\$ 31,860.00
HTH212LS	MAUI MEM MEDICAL CENTER	5/23/12	19754	NURSE AIDE FP	N	HE04	10	P	B	1.00	\$ 34,836	1	\$ 32,736.00
HTH212LS	MAUI MEM MEDICAL CENTER	5/16/12	31998	NURSE AIDE FP	N	HE04	10	P	B	1.00	\$ 34,836	1	\$ 32,736.00
HTH212LS	MAUI MEM MEDICAL CENTER	3/22/12	56782	NURSE AIDE ENTRY	N	HE02	10	P	B	1.00	\$ 34,836	1	\$ 30,876.00
HTH212LS	MAUI MEM MEDICAL CENTER	1/6/12	30223	OPERATING ROOM AIDE FP	N	HE04	10	P	B	1.00	\$ 34,836	1	\$ 32,736.00
HTH212LS	MAUI MEM MEDICAL CENTER	12/9/11	56356	NURSE AIDE FP	N	HE04	10	P	B	1.00	\$ 34,836	1	\$ 32,736.00
HTH212LS	MAUI MEM MEDICAL CENTER	10/26/11	53511	NURSE AIDE FP	N	HE04	10	P	B	1.00	\$ 34,836	1	\$ 32,736.00
HTH212LS	MAUI MEM MEDICAL CENTER	8/20/12	56384	TRANSPORTER	N	HE02	10	P	B	1.00	\$ 34,836	1	\$ 30,876.00

Hawaii Health Systems Corporation  
Personnel Separations

Table 15

Prog ID/Org	Faco:out	Separation		Position Title	Exempt	SR	BU	T/P	MOF	Budgeted FTE	Budgeted Salary	Actual FTE	Actual Salary
		Date	Position Number		(Y/N)	Level	Code						
HTH212LS	MAUI MEM MEDICAL CENTER	10/23/12	53720	OPERATING ROOM ASST FP	N	HE06	10	P	B	1.00	\$ 34,836	1	\$ 34,836.00
HTH212LS	MAUI MEM MEDICAL CENTER	11/15/12	56622	NURSE AIDE FP	N	HE04	10	P	B	1.00	\$ 34,836	1	\$ 32,736.00
HTH212LS	MAUI MEM MEDICAL CENTER	12/29/12	19729	NURSE AIDE FP	N	HE04	10	P	B	1.00	\$ 34,836	1	\$ 32,736.00
HTH212LS	MAUI MEM MEDICAL CENTER	12/10/12	29012	NURSE AIDE FP	N	HE04	10	P	B	1.00	\$ 34,836	1	\$ 32,736.00
HTH212LS	MAUI MEM MEDICAL CENTER	12/21/12	55190	NURSE AIDE FP	N	HE04	10	P	B	1.00	\$ 34,836	1	\$ 32,736.00
HTH212LS	MAUI MEM MEDICAL CENTER	12/15/12	52193	NURSE AIDE FP	N	HE04	10	P	B	1.00	\$ 34,836	1	\$ 32,736.00
HTH212LS	MAUI MEM MEDICAL CENTER	7/23/13	55562	PSYCHIATRIC AIDE ENTRY	N	HE04	10	P	B	1.00	\$ 34,836	1	\$ 33,780.00
HTH212LS	MAUI MEM MEDICAL CENTER	8/12/13	55051	NURSE AIDE FP	N	HE04	10	P	B	1.00	\$ 34,836	1	\$ 33,780.00
HTH212LS	MAUI MEM MEDICAL CENTER	9/25/13	44505	NURSE AIDE FP	N	HE04	10	P	B	1.00	\$ 34,836	1	\$ 33,780.00
HTH212LS	MAUI MEM MEDICAL CENTER	7/4/12	30327	LABORATORY ASSISTANT III	N	SR10	3	P	B	1.00	\$ 35,064	1	\$ 35,064.00
HTH212LS	MAUI MEM MEDICAL CENTER	4/27/13	57029	PATIENT ACCESS REP I	N	SR11	3	P	B	1.00	\$ 35,064	1	\$ 28,836.00
HTH212LS	MAUI MEM MEDICAL CENTER	3/14/12	57048	PATIENT ACCESS REP I	N	SR11	3	P	B	1.00	\$ 35,064	1	\$ 28,836.00
HTH212LS	MAUI MEM MEDICAL CENTER	1/3/12	56991	CODER I	N	SR13	3	P	B	1.00	\$ 35,064	1	\$ 31,212.00
HTH212LS	MAUI MEM MEDICAL CENTER	11/3/13	54507	CLERICAL SUPERVISOR III	N	SR14	4	P	B	1.00	\$ 35,064	1	\$ 35,064.00
HTH212LS	MAUI MEM MEDICAL CENTER	4/19/13	55986	LICENSED PRACTICAL NURSE EN	N	HE06	10	P	B	0.50	\$ 35,412	1	\$ 34,836.00
HTH212LS	MAUI MEM MEDICAL CENTER	5/20/13	53691	OCCUP THERAPY AIDE FP	N	HE06	10	P	B	1.00	\$ 35,952	1	\$ 35,952.00
HTH212LS	MAUI MEM MEDICAL CENTER	8/15/13	19769	OPERATING ROOM AIDE FP	N	HE04	10	P	B	1.00	\$ 35,952	1	\$ 33,780.00
HTH212LS	MAUI MEM MEDICAL CENTER	6/15/12	55920	ENVIRON SVCS WKR III	N	WS02	1	P	B	1.00	\$ 36,252	1	\$ 35,544.00
HTH212LS	MAUI MEM MEDICAL CENTER	9/28/12	53615	PATIENT ACCOUNT REP II	N	SR13	3	P	B	1.00	\$ 36,516	1	\$ 36,516.00
HTH212LS	MAUI MEM MEDICAL CENTER	12/30/12	32102	HEALTH UNIT CLERK II	N	SR10	3	P	B	1.00	\$ 36,516	1	\$ 36,516.00
HTH212LS	MAUI MEM MEDICAL CENTER	5/31/13	57014	PATIENT ACCESS REP III	N	SR15	3	P	B	1.00	\$ 36,516	1	\$ 36,516.00
HTH212LS	MAUI MEM MEDICAL CENTER	6/29/12	56530	EMERGENCY ROOM ASST ENTRY	N	HE06	10	P	B	0.50	\$ 37,212	0.5	\$ 34,836.00
HTH212LS	MAUI MEM MEDICAL CENTER	4/30/12	55928	PHARMACY TECHNICIAN FP	N	HE06	10	P	B	1.00	\$ 37,212	1	\$ 34,836.00
HTH212LS	MAUI MEM MEDICAL CENTER	12/30/11	19790	PHYSICAL THERAPY AIDE FP	N	HE06	10	P	B	1.00	\$ 37,212	1	\$ 34,836.00
HTH212LS	MAUI MEM MEDICAL CENTER	9/6/11	19786	PHARMACY TECHNICIAN ENTRY	N	HE04	10	P	B	1.00	\$ 37,212	1	\$ 32,736.00
HTH212LS	MAUI MEM MEDICAL CENTER	11/15/12	54353	EMERGENCY ROOM ASST ENTRY	N	HE06	10	P	B	0.50	\$ 37,212	1	\$ 34,836.00
HTH212LS	MAUI MEM MEDICAL CENTER	1/24/13	55239	OPERATING ROOM ASST FP	N	HE06	10	P	B	0.50	\$ 37,212	1	\$ 34,836.00
HTH212LS	MAUI MEM MEDICAL CENTER	5/1/13	55927	PHARMACY TECHNICIAN FP	N	HE06	10	P	B	1.00	\$ 37,212	1	\$ 35,952.00
HTH212LS	MAUI MEM MEDICAL CENTER	5/18/13	36206	NURSE AIDE FP	N	HE04	10	P	B	1.00	\$ 37,212	1	\$ 33,780.00
HTH212LS	MAUI MEM MEDICAL CENTER	5/15/13	57455	TELEMETRY TECHNICIAN ENTRY	N	HE06	10	P	B	1.00	\$ 37,212	1	\$ 35,952.00
HTH212LS	MAUI MEM MEDICAL CENTER	6/28/13	50635	PSYCHIATRIC AIDE FP	N	HE06	10	P	B	1.00	\$ 37,212	1	\$ 35,952.00
HTH212LS	MAUI MEM MEDICAL CENTER	10/31/13	47255	HEALTH CARE AIDE FP	N	HE06	10	P	B	1.00	\$ 37,212	1	\$ 35,952.00
HTH212LS	MAUI MEM MEDICAL CENTER	10/30/13	50636	PSYCHIATRIC AIDE FP	N	HE06	10	P	B	1.00	\$ 37,212	1	\$ 35,952.00
HTH212LS	MAUI MEM MEDICAL CENTER	11/28/13	54737	PHARMACY TECHNICIAN FP	N	HE06	10	P	B	1.00	\$ 37,212	1	\$ 37,212.00
HTH212LS	MAUI MEM MEDICAL CENTER	7/4/11	53800	TELEMETRY TECHNICIAN FP	N	HE08	10	P	B	1.00	\$ 37,248	1	\$ 37,248.00
HTH212LS	MAUI MEM MEDICAL CENTER	10/31/12	54575	TELEMETRY TECHNICIAN FP	N	HE08	10	P	B	1.00	\$ 37,248	1	\$ 37,248.00
HTH212LS	MAUI MEM MEDICAL CENTER	2/29/12	19823	BLDG & GRDS UTILITY WORKER	N	BC05	1	P	B	1.00	\$ 37,704	1	\$ 36,960.00
HTH212LS	MAUI MEM MEDICAL CENTER	7/31/13	53963	CLERK IV	N	SR10	3	P	B	1.00	\$ 37,968	1	\$ 37,968.00
HTH212LS	MAUI MEM MEDICAL CENTER	9/30/13	19886	SECRETARY II	N	SR14	3	P	B	1.00	\$ 37,968	1	\$ 37,968.00
HTH212LS	MAUI MEM MEDICAL CENTER	8/24/12	55020	LICENSED PRACTICAL NURSE FP	N	HE08	10	P	B	0.50	\$ 38,256	1	\$ 37,248.00
HTH212LS	MAUI MEM MEDICAL CENTER	12/11/11	56385	TRANSPORTER	N	HE02	10	P	B	1.00	\$ 38,436	1	\$ 30,876.00
HTH212LS	MAUI MEM MEDICAL CENTER	3/2/12	55141	EEG TECH ENTRY	N	HE06	10	P	B	1.00	\$ 39,840	1	\$ 34,836.00



Hawaii Health Systems Corporation  
Personnel Separations

Table 15

Prog ID/Org	Faco:out	Separation		Position Title	Exempt	SR	BU	T/P	MOF	Budgeted FTE	Budgeted Salary	Actual FTE	Actual Salary
		Date	Position Number		(Y/N)	Level	Code						
HTH212LS	MAUI MEM MEDICAL CENTER	5/31/13	55466	OCCUP THERAPY AIDE FP	N	HE06	10	P	B	1.00	\$ 39,840	1	\$ 39,840.00
HTH212LS	MAUI MEM MEDICAL CENTER	7/26/13	55041	TUMOR REGISTRAR SPLCLST II	N	SR18	13	P	B	1.00	\$ 40,548	1	\$ 38,988.00
HTH212LS	MAUI MEM MEDICAL CENTER	12/15/11	44910	DATA PROC SYSTEMS ANALYST I	N	SR20	13	P	B	1.00	\$ 42,132	1	\$ 42,132.00
HTH212LS	MAUI MEM MEDICAL CENTER	10/31/13	55543	CHARGEMASTER COORD III	N	SR20	13	P	B	1.00	\$ 42,132	1	\$ 42,132.00
HTH212LS	MAUI MEM MEDICAL CENTER	12/19/12	22658	SURGICAL TECHNICIAN FP	N	HE08	10	P	B	1.00	\$ 42,912	1	\$ 37,248.00
HTH212LS	MAUI MEM MEDICAL CENTER	8/6/12	26317	SURGICAL TECHNICIAN FP	N	HE08	10	P	B	1.00	\$ 43,332	1	\$ 37,248.00
HTH212LS	MAUI MEM MEDICAL CENTER	5/3/13	55735	SURGICAL TECHNICIAN FP	N	HE08	10	P	B	1.00	\$ 44,100	1	\$ 38,436.00
HTH212LS	MAUI MEM MEDICAL CENTER	7/17/13	30875	SURGICAL TECHNICIAN FP	N	HE08	10	P	B	1.00	\$ 44,100	1	\$ 38,436.00
HTH212LS	MAUI MEM MEDICAL CENTER	8/24/12	22271	COOK II	N	BC08	1	P	B	1.00	\$ 45,396	1	\$ 41,592.00
HTH212LS	MAUI MEM MEDICAL CENTER	9/28/12	56177	CONSTR & MAINT WORKER I	N	BC09	1	P	B	1.00	\$ 45,432	1	\$ 44,544.00
HTH212LS	MAUI MEM MEDICAL CENTER	6/20/13	53992	PAINTER I	N	BC09	1	P	B	1.00	\$ 45,432	1	\$ 44,544.00
HTH212LS	MAUI MEM MEDICAL CENTER	4/30/12	53992	PAINTER I	N	BC09	1	P	B	1.00	\$ 45,432	1	\$ 44,544.00
HTH212LS	MAUI MEM MEDICAL CENTER	12/30/12	25330	LICENSED PRACTICAL NURSE FP	N	HE08	10	P	B	1.00	\$ 46,836	1	\$ 41,760.00
HTH212LS	MAUI MEM MEDICAL CENTER	2/12/13	21574	MATERIALS MANAGEMENT III	N	SR20	13	P	B	1.00	\$ 47,412	1	\$ 47,412.00
HTH212LS	MAUI MEM MEDICAL CENTER	12/27/12	19744	LICENSED PRACTICAL NURSE FP	N	HE08	10	P	B	1.00	\$ 47,784	1	\$ 45,108.00
HTH212LS	MAUI MEM MEDICAL CENTER	2/8/13	54908	DATA PROC SYSTEMS ANALYST I	N	SR22	13	P	B	1.00	\$ 49,332	1	\$ 49,332.00
HTH212LS	MAUI MEM MEDICAL CENTER	4/30/13	55434	PROCUREMENT & SUPPLY SPCLT	N	SR16	13	P	B	1.00	\$ 49,332	1	\$ 49,332.00
HTH212LS	MAUI MEM MEDICAL CENTER	8/30/13	56176	CONSTR & MAINT WORKER II	N	WS10	1	P	B	1.00	\$ 49,944	1	\$ 48,960.00
HTH212LS	MAUI MEM MEDICAL CENTER	4/23/13	56995	HOSP REV RECOVERY COORD IV	N	SR22	13	P	B	1.00	\$ 51,312	1	\$ 51,312.00
HTH212LS	MAUI MEM MEDICAL CENTER	10/31/13	37735	PRE AUDIT CLERK III	N	SR15	3	P	B	1.00	\$ 51,936	1	\$ 51,936.00
HTH212LS	MAUI MEM MEDICAL CENTER	8/28/12	55418	IMAGING TECH FP	N	SR18	3	P	B	1.00	\$ 53,040	1	\$ 37,968.00
HTH212LS	MAUI MEM MEDICAL CENTER	3/29/13	54999	SOCIAL WORKER IV	N	SR22	13	P	B	1.00	\$ 53,724	1	\$ 45,576.00
HTH212LS	MAUI MEM MEDICAL CENTER	9/14/13	35302	MEDICAL TECHNOLOGIST III	N	SR20	13	P	B	1.00	\$ 53,904	1	\$ 42,132.00
HTH212LS	MAUI MEM MEDICAL CENTER	7/11/12	32012	RESPIRATORY THERAPY TECH FP	N	HE12	10	P	B	1.00	\$ 54,192	1	\$ 46,932.00
HTH212LS	MAUI MEM MEDICAL CENTER	8/25/12	53664	RESPIRATORY THERAPY TECH FP	N	HE12	10	P	B	1.00	\$ 54,192	1	\$ 46,932.00
HTH212LS	MAUI MEM MEDICAL CENTER	5/23/13	53664	RESPIRATORY THERAPY TECH FP	N	HE12	10	P	B	1.00	\$ 54,192	1	\$ 48,432.00
HTH212LS	MAUI MEM MEDICAL CENTER	11/24/13	53664	RESPIRATORY THERAPY TECH FP	N	HE12	10	P	B	1.00	\$ 54,192	1	\$ 50,520.00
HTH212LS	MAUI MEM MEDICAL CENTER	10/1/12	54451	IMAGING TECH FP	N	SR18	3	P	B	1.00	\$ 54,552	1	\$ 39,480.00
HTH212LS	MAUI MEM MEDICAL CENTER	4/15/12	57142	SOCIAL WORKER IV	N	SR22	13	T	B	1.00	\$ 56,004	1	\$ 45,576.00
HTH212LS	MAUI MEM MEDICAL CENTER	9/10/12	54454	IMAGING TECH FP	N	SR18	3	P	B	1.00	\$ 56,016	1	\$ 39,480.00
HTH212LS	MAUI MEM MEDICAL CENTER	1/7/13	56885	BIOMED ENG TECH III	N	BC14	1	P	B	1.00	\$ 56,160	1	\$ 53,532.00
HTH212LS	MAUI MEM MEDICAL CENTER	1/11/13	53663	RESPIRATORY THERAPY TECH FP	N	HE12	10	P	B	1.00	\$ 56,508	1	\$ 46,932.00
HTH212LS	MAUI MEM MEDICAL CENTER	10/25/13	54458	IMAGING TECH FP	N	SR18	3	P	B	1.00	\$ 57,156	1	\$ 41,040.00
HTH212LS	MAUI MEM MEDICAL CENTER	9/24/13	55417	IMAGING TECH LEAD	N	SR20	3	P	B	1.00	\$ 57,636	1	\$ 42,684.00
HTH212LS	MAUI MEM MEDICAL CENTER	12/30/11	19859	ACCOUNTANT III	N	SR20	13	P	B	1.00	\$ 57,708	1	\$ 57,708.00
HTH212LS	MAUI MEM MEDICAL CENTER	7/26/11	54594	RESPIRATORY THERAPY TECH FP	N	HE12	10	P	B	1.00	\$ 57,780	1	\$ 46,932.00
HTH212LS	MAUI MEM MEDICAL CENTER	10/17/13	57059	IMAGING SPECIALIST I	N	SR20	3	P	B	1.00	\$ 58,668	1	\$ 42,684.00
HTH212LS	MAUI MEM MEDICAL CENTER	2/8/12	55415	IMAGING TECH FP	N	SR18	3	P	B	1.00	\$ 58,800	1	\$ 42,684.00
HTH212LS	MAUI MEM MEDICAL CENTER	11/1/13	55679	IMAGING SPECIALIST I	N	SR20	3	P	B	1.00	\$ 58,884	1	\$ 46,176.00
HTH212LS	MAUI MEM MEDICAL CENTER	7/31/12	55899	SOCIAL WORKER IV	N	SR22	13	P	B	1.00	\$ 59,424	1	\$ 51,312.00
HTH212LS	MAUI MEM MEDICAL CENTER	5/25/12	57216	CONTRACTS MANAGER I	N	SR24	13	P	B	1.00	\$ 60,024	1	\$ 60,024.00
HTH212LS	MAUI MEM MEDICAL CENTER	7/18/13	54026	SOCIAL WORKER IV	N	SR22	13	P	B	1.00	\$ 61,200	1	\$ 51,312.00

Hawaii Health Systems Corporation  
Personnel Separations

Table 15

Prog ID/Org	Faco:out	Separation		Position Title	Exempt	SR	BU	T/P	MOF	Budgeted FTE	Budgeted Salary	Actual FTE	Actual Salary
		Date	Position Number		(Y/N)	Level	Code						
HTH212LS	MAUI MEM MEDICAL CENTER	7/15/13	55426	PHYSICAL THERAPIST III	N	SR20	13	P	B	1.00	\$ 62,400	1	\$ 42,132.00
HTH212LS	MAUI MEM MEDICAL CENTER	2/15/12	55596	CONTRACTS MANAGER II	N	SR26	13	P	B	1.00	\$ 62,424	1	\$ 62,424.00
HTH212LS	MAUI MEM MEDICAL CENTER	8/26/11	37359	REGISTERED PROF NURSE II	N	SR18	9	P	B	1.00	\$ 62,544	1	\$ 57,828.00
HTH212LS	MAUI MEM MEDICAL CENTER	7/28/11	55215	OCCUPATIONAL THERAPIST III	N	SR20	13	P	B	1.00	\$ 62,796	1	\$ 42,132.00
HTH212LS	MAUI MEM MEDICAL CENTER	11/3/13	54452	IMAGING SPECIALIST II	N	SR22	3	P	B	1.00	\$ 63,144	1	\$ 46,176.00
HTH212LS	MAUI MEM MEDICAL CENTER	5/4/13	54450	IMAGING SPECIALIST II	N	SR22	3	P	B	1.00	\$ 63,720	1	\$ 44,412.00
HTH212LS	MAUI MEM MEDICAL CENTER	1/10/12	54450	IMAGING SPECIALIST II	N	SR22	3	P	B	1.00	\$ 63,720	1	\$ 49,932.00
HTH212LS	MAUI MEM MEDICAL CENTER	10/25/13	54450	IMAGING SPECIALIST II	N	SR22	3	P	B	1.00	\$ 63,720	1	\$ 44,412.00
HTH212LS	MAUI MEM MEDICAL CENTER	10/31/11	53664	RESPIRATORY THERAPY TECH FP	N	HE12	10	P	B	1.00	\$ 64,116	1	\$ 57,660.00
HTH212LS	MAUI MEM MEDICAL CENTER	2/4/13	55251	PHYSICAL THERAPIST III	N	SR20	13	P	B	0.75	\$ 64,512	1	\$ 42,132.00
HTH212LS	MAUI MEM MEDICAL CENTER	5/31/13	35313	RESPIRATORY THERAPY TECH FP	N	HE12	10	P	B	1.00	\$ 65,964	1	\$ 59,508.00
HTH212LS	MAUI MEM MEDICAL CENTER	7/28/13	53964	RESPIRATORY THERAPY TECH FP	N	HE12	10	P	B	1.00	\$ 65,964	1	\$ 59,508.00
HTH212LS	MAUI MEM MEDICAL CENTER	7/15/11	55413	MANAGEMENT ANALYST V	N	SR24	23	P	B	1.00	\$ 67,512	1	\$ 62,424.00
HTH212LS	MAUI MEM MEDICAL CENTER	5/24/12	19847	ACCOUNTANT V	N	SR24	23	P	B	1.00	\$ 67,512	1	\$ 55,500.00
HTH212LS	MAUI MEM MEDICAL CENTER	6/15/12	22659	REGISTERED PROF NURSE III	N	SR20	9	P	B	1.00	\$ 68,736	1	\$ 68,736.00
HTH212LS	MAUI MEM MEDICAL CENTER	5/3/12	22903	REGISTERED PROF NURSE III	N	SR20	9	P	B	0.90	\$ 68,736	0.9	\$ 68,736.00
HTH212LS	MAUI MEM MEDICAL CENTER	12/22/11	39669	REGISTERED PROF NURSE III	N	SR20	9	P	B	1.00	\$ 68,736	1	\$ 68,736.00
HTH212LS	MAUI MEM MEDICAL CENTER	11/9/12	55771	IMAGING SPECIALIST II	N	SR22	3	P	B	1.00	\$ 70,548	1	\$ 46,176.00
HTH212LS	MAUI MEM MEDICAL CENTER	11/30/13	19778	MEDICAL TECHNOLOGIST IV	N	SR22	23	P	B	1.00	\$ 71,712	1	\$ 70,188.00
HTH212LS	MAUI MEM MEDICAL CENTER	10/31/12	55465	OCCUPATIONAL THERAPIST III	N	SR20	13	P	B	0.50	\$ 72,348	1	\$ 47,412.00
HTH212LS	MAUI MEM MEDICAL CENTER	9/15/11	55778	IMAGING SPECIALIST II	N	SR22	3	P	B	1.00	\$ 73,260	1	\$ 44,412.00
HTH212LS	MAUI MEM MEDICAL CENTER	3/8/13	19818	INSTITUTION FACILITIES SUPT II	N	SR24	4	P	B	1.00	\$ 73,968	1	\$ 73,968.00
HTH212LS	MAUI MEM MEDICAL CENTER	9/14/12	56531	OCCUPATIONAL THERAPIST III	N	SR20	13	P	B	1.00	\$ 74,028	1	\$ 42,132.00
HTH212LS	MAUI MEM MEDICAL CENTER	4/4/13	55215	OCCUPATIONAL THERAPIST III	N	SR20	13	P	B	1.00	\$ 74,028	1	\$ 42,132.00
HTH212LS	MAUI MEM MEDICAL CENTER	11/26/12	33084	REGISTERED PROF NURSE III	N	SR20	9	P	B	1.00	\$ 74,340	1	\$ 68,736.00
HTH212LS	MAUI MEM MEDICAL CENTER	11/30/12	55474	REGISTERED PROF NURSE III	N	SR20	9	P	B	1.00	\$ 74,340	1	\$ 68,736.00
HTH212LS	MAUI MEM MEDICAL CENTER	11/30/12	53573	REGISTERED PROF NURSE III	N	SR20	9	P	B	1.00	\$ 74,340	1	\$ 68,736.00
HTH212LS	MAUI MEM MEDICAL CENTER	6/29/12	56247	REGISTERED PROF NURSE III	N	SR20	9	P	B	1.00	\$ 74,340	1	\$ 68,736.00
HTH212LS	MAUI MEM MEDICAL CENTER	6/1/12	25398	REGISTERED PROF NURSE III	N	SR20	9	P	B	1.00	\$ 74,340	1	\$ 68,736.00
HTH212LS	MAUI MEM MEDICAL CENTER	4/1/12	53745	REGISTERED PROF NURSE III	N	SR20	9	P	B	1.00	\$ 74,340	1	\$ 68,736.00
HTH212LS	MAUI MEM MEDICAL CENTER	2/21/12	55149	REGISTERED PROF NURSE III	N	SR20	9	P	B	0.60	\$ 74,340	0.6	\$ 68,736.00
HTH212LS	MAUI MEM MEDICAL CENTER	12/15/12	56975	REGISTERED PROF NURSE III	N	SR20	9	P	B	1.00	\$ 74,340	1	\$ 68,736.00
HTH212LS	MAUI MEM MEDICAL CENTER	1/17/12	19689	REGISTERED PROF NURSE III	N	SR20	9	P	B	0.90	\$ 74,340	0.9	\$ 68,736.00
HTH212LS	MAUI MEM MEDICAL CENTER	10/9/11	54860	REGISTERED PROF NURSE III	N	SR20	9	P	B	1.00	\$ 74,340	1	\$ 68,736.00
HTH212LS	MAUI MEM MEDICAL CENTER	7/19/11	56537	REGISTERED PROF NURSE III	N	SR20	9	P	B	1.00	\$ 74,340	1	\$ 68,736.00
HTH212LS	MAUI MEM MEDICAL CENTER	7/6/11	56542	REGISTERED PROF NURSE III	N	SR20	9	P	B	1.00	\$ 74,340	1	\$ 68,736.00
HTH212LS	MAUI MEM MEDICAL CENTER	7/7/11	56974	REGISTERED PROF NURSE III	N	SR20	9	P	B	0.90	\$ 74,340	0.9	\$ 68,736.00
HTH212LS	MAUI MEM MEDICAL CENTER	1/1/13	57121	REGISTERED PROF NURSE III	N	SR20	9	P	B	0.90	\$ 74,340	1	\$ 68,736.00
HTH212LS	MAUI MEM MEDICAL CENTER	4/15/13	32005	REGISTERED PROF NURSE III	N	SR20	9	P	B	0.60	\$ 74,340	1	\$ 68,736.00
HTH212LS	MAUI MEM MEDICAL CENTER	4/6/13	57122	REGISTERED PROF NURSE III	N	SR20	9	P	B	0.60	\$ 74,340	1	\$ 68,736.00
HTH212LS	MAUI MEM MEDICAL CENTER	6/2/13	55473	REGISTERED PROF NURSE III	N	SR20	9	P	B	1.00	\$ 74,340	1	\$ 74,340.00
HTH212LS	MAUI MEM MEDICAL CENTER	6/14/13	56733	REGISTERED PROF NURSE III	N	SR20	9	P	B	0.90	\$ 74,340	1	\$ 74,340.00

Hawaii Health Systems Corporation  
Personnel Separations

Table 15

Prog ID/Org	Faco:out	Separation			Exempt (Y/N)	SR Level	BU Code	T/P	MOF	Budgeted FTE	Budgeted Salary	Actual FTE	Actual Salary
		Date	Position Number	Position Title									
HTH212LS	MAUI MEM MEDICAL CENTER	8/19/13	32007	REGISTERED PROF NURSE III	N	SR20	9	P	B	1.00	\$ 74,340	1	\$ 74,340.00
HTH212LS	MAUI MEM MEDICAL CENTER	9/30/13	55776	IMAGING SPECIALIST II	N	SR22	3	P	B	1.00	\$ 76,836	1	\$ 48,048.00
HTH212LS	MAUI MEM MEDICAL CENTER	8/9/12	55868	REGISTERED PROF NURSE III	N	SR20	9	P	B	0.90	\$ 77,304	1	\$ 77,304.00
HTH212LS	MAUI MEM MEDICAL CENTER	8/17/12	56181	REGISTERED PROF NURSE III	N	SR20	9	P	B	1.00	\$ 77,304	1	\$ 77,304.00
HTH212LS	MAUI MEM MEDICAL CENTER	3/14/12	19680	REGISTERED PROF NURSE III	N	SR20	9	P	B	0.90	\$ 77,304	0.9	\$ 77,304.00
HTH212LS	MAUI MEM MEDICAL CENTER	9/1/11	41519	REGISTERED PROF NURSE III	N	SR20	9	P	B	1.00	\$ 77,304	1	\$ 77,304.00
HTH212LS	MAUI MEM MEDICAL CENTER	8/21/11	56719	REGISTERED PROF NURSE III	N	SR20	9	P	B	0.90	\$ 77,304	0.9	\$ 77,304.00
HTH212LS	MAUI MEM MEDICAL CENTER	7/26/11	56195	REGISTERED PROF NURSE III	N	SR20	9	P	B	1.00	\$ 77,304	1	\$ 77,304.00
HTH212LS	MAUI MEM MEDICAL CENTER	5/1/12	57198	REGISTERED PROF NURSE III	N	SR20	9	P	B	0.90	\$ 77,316	0.9	\$ 68,736.00
HTH212LS	MAUI MEM MEDICAL CENTER	2/15/12	46498	REGISTERED PROF NURSE III	N	SR20	9	P	B	1.00	\$ 77,316	1	\$ 68,736.00
HTH212LS	MAUI MEM MEDICAL CENTER	11/30/11	44884	REGISTERED PROF NURSE III	N	SR20	9	P	B	1.00	\$ 77,316	1	\$ 68,736.00
HTH212LS	MAUI MEM MEDICAL CENTER	11/6/11	30916	REGISTERED PROF NURSE III	N	SR20	9	P	B	1.00	\$ 77,316	1	\$ 77,304.00
HTH212LS	MAUI MEM MEDICAL CENTER	5/31/12	54590	REGISTERED PROF NURSE III	N	SR20	9	P	B	0.90	\$ 79,236	0.9	\$ 79,236.00
HTH212LS	MAUI MEM MEDICAL CENTER	12/24/12	32005	REGISTERED PROF NURSE III	N	SR20	9	P	B	0.60	\$ 79,236	1	\$ 79,236.00
HTH212LS	MAUI MEM MEDICAL CENTER	8/28/11	56364	REGISTERED PROF NURSE III	N	SR20	9	P	B	0.90	\$ 80,400	0.9	\$ 68,736.00
HTH212LS	MAUI MEM MEDICAL CENTER	7/30/11	56613	REGISTERED PROF NURSE III	N	SR20	9	P	B	1.00	\$ 80,400	1	\$ 68,736.00
HTH212LS	MAUI MEM MEDICAL CENTER	5/31/13	55867	REGISTERED PROF NURSE III	N	SR20	9	P	B	1.00	\$ 80,400	1	\$ 80,400.00
HTH212LS	MAUI MEM MEDICAL CENTER	6/28/13	56190	REGISTERED PROF NURSE III	N	SR20	9	P	B	1.00	\$ 80,400	1	\$ 80,400.00
HTH212LS	MAUI MEM MEDICAL CENTER	8/13/13	56546	REGISTERED PROF NURSE III	N	SR20	9	P	B	1.00	\$ 80,400	1	\$ 80,400.00
HTH212LS	MAUI MEM MEDICAL CENTER	9/12/13	19703	REGISTERED PROF NURSE III	N	SR20	9	P	B	0.90	\$ 80,400	1	\$ 80,400.00
HTH212LS	MAUI MEM MEDICAL CENTER	10/29/13	41528	REGISTERED PROF NURSE III	N	SR20	9	P	B	0.90	\$ 80,400	1	\$ 80,400.00
HTH212LS	MAUI MEM MEDICAL CENTER	10/22/13	55206	REGISTERED PROF NURSE III	N	SR20	9	P	B	1.00	\$ 80,400	1	\$ 80,400.00
HTH212LS	MAUI MEM MEDICAL CENTER	9/23/11	56381	IMAGING SPECIALIST LEAD	N	SR24	3	P	B	1.00	\$ 80,551	1	\$ 51,936.00
HTH212LS	MAUI MEM MEDICAL CENTER	7/5/11	56611	REGISTERED PROF NURSE III	N	SR20	9	P	B	0.90	\$ 81,216	0.9	\$ 81,216.00
HTH212LS	MAUI MEM MEDICAL CENTER	11/30/12	56247	REGISTERED PROF NURSE III	N	SR20	9	P	B	1.00	\$ 83,244	1	\$ 83,244.00
HTH212LS	MAUI MEM MEDICAL CENTER	4/30/12	41581	REGISTERED PROF NURSE III	N	SR20	9	P	B	0.90	\$ 83,244	0.9	\$ 83,244.00
HTH212LS	MAUI MEM MEDICAL CENTER	12/30/12	41521	REGISTERED PROF NURSE III	N	SR20	9	P	B	1.00	\$ 83,244	1	\$ 83,244.00
HTH212LS	MAUI MEM MEDICAL CENTER	7/31/13	29050	IMAGING SUPVR	N	SR26	4	P	B	1.00	\$ 83,484	1	\$ 58,440.00
HTH212LS	MAUI MEM MEDICAL CENTER	8/18/12	56722	REGISTERED PROF NURSE III	N	SR20	9	P	B	0.90	\$ 83,616	1	\$ 77,304.00
HTH212LS	MAUI MEM MEDICAL CENTER	9/30/12	56526	REGISTERED PROF NURSE III	N	SR20	9	P	B	0.80	\$ 83,616	1	\$ 79,236.00
HTH212LS	MAUI MEM MEDICAL CENTER	10/15/12	55220	REGISTERED PROF NURSE III	N	SR20	9	P	B	0.90	\$ 83,616	1	\$ 77,304.00
HTH212LS	MAUI MEM MEDICAL CENTER	11/30/12	46633	REGISTERED PROF NURSE III	N	SR20	9	P	B	1.00	\$ 83,616	1	\$ 83,244.00
HTH212LS	MAUI MEM MEDICAL CENTER	11/15/12	53486	REGISTERED PROF NURSE III	N	SR20	9	P	B	1.00	\$ 83,616	1	\$ 83,244.00
HTH212LS	MAUI MEM MEDICAL CENTER	6/29/12	57112	REGISTERED PROF NURSE III	N	SR20	9	T	B	1.00	\$ 83,616	1	\$ 68,736.00
HTH212LS	MAUI MEM MEDICAL CENTER	1/31/12	54876	REGISTERED PROF NURSE III	N	SR20	9	P	B	1.00	\$ 83,616	1	\$ 68,736.00
HTH212LS	MAUI MEM MEDICAL CENTER	12/23/11	55462	REGISTERED PROF NURSE III	N	SR20	9	P	B	1.00	\$ 83,616	1	\$ 68,736.00
HTH212LS	MAUI MEM MEDICAL CENTER	10/20/11	55462	REGISTERED PROF NURSE III	N	SR20	9	P	B	1.00	\$ 83,616	1	\$ 77,304.00
HTH212LS	MAUI MEM MEDICAL CENTER	8/4/11	55222	REGISTERED PROF NURSE III	N	SR20	9	P	B	1.00	\$ 83,616	1	\$ 68,736.00
HTH212LS	MAUI MEM MEDICAL CENTER	4/5/13	55204	REGISTERED PROF NURSE III	N	SR20	9	P	B	1.00	\$ 83,616	1	\$ 68,736.00
HTH212LS	MAUI MEM MEDICAL CENTER	4/4/13	55865	REGISTERED PROF NURSE III	N	SR20	9	P	B	1.00	\$ 83,616	1	\$ 68,736.00
HTH212LS	MAUI MEM MEDICAL CENTER	5/31/13	19765	REGISTERED PROF NURSE III	N	SR20	9	P	B	1.00	\$ 83,616	1	\$ 83,616.00
HTH212LS	MAUI MEM MEDICAL CENTER	6/26/13	57120	REGISTERED PROF NURSE III	N	SR20	9	P	B	0.90	\$ 83,616	1	\$ 83,616.00

Hawaii Health Systems Corporation  
Personnel Separations

Table 15

Prog ID/Org	Faco:out	Separation			Exempt (Y/N)	SR Level	BU Code	T/P	MOF	Budgeted FTE	Budgeted Salary	Actual FTE	Actual Salary
		Date	Position Number	Position Title									
HTH212LS	MAUI MEM MEDICAL CENTER	6/30/13	31656	REGISTERED PROF NURSE III	N	SR20	9	P	B	1.00	\$ 83,616	1	\$ 83,616.00
HTH212LS	MAUI MEM MEDICAL CENTER	7/25/13	22903	REGISTERED PROF NURSE III	N	SR20	9	P	B	0.90	\$ 83,616	1	\$ 83,616.00
HTH212LS	MAUI MEM MEDICAL CENTER	8/21/13	41581	REGISTERED PROF NURSE III	N	SR20	9	P	B	0.90	\$ 83,616	1	\$ 83,616.00
HTH212LS	MAUI MEM MEDICAL CENTER	8/23/13	56249	REGISTERED PROF NURSE III	N	SR20	9	P	B	0.90	\$ 83,616	1	\$ 83,616.00
HTH212LS	MAUI MEM MEDICAL CENTER	8/18/13	55866	REGISTERED PROF NURSE III	N	SR20	9	P	B	1.00	\$ 83,616	1	\$ 83,616.00
HTH212LS	MAUI MEM MEDICAL CENTER	9/3/13	56363	REGISTERED PROF NURSE III	N	SR20	9	P	B	1.00	\$ 83,616	1	\$ 83,616.00
HTH212LS	MAUI MEM MEDICAL CENTER	9/5/13	56720	REGISTERED PROF NURSE III	N	SR20	9	P	B	0.90	\$ 83,616	1	\$ 83,616.00
HTH212LS	MAUI MEM MEDICAL CENTER	10/3/13	56879	REGISTERED PROF NURSE III	N	SR20	9	P	B	0.90	\$ 83,616	1	\$ 83,616.00
HTH212LS	MAUI MEM MEDICAL CENTER	10/1/13	56732	REGISTERED PROF NURSE III	N	SR20	9	P	B	0.90	\$ 83,616	1	\$ 83,616.00
HTH212LS	MAUI MEM MEDICAL CENTER	10/22/13	19693	REGISTERED PROF NURSE III	N	SR20	9	P	B	1.00	\$ 83,616	1	\$ 83,616.00
HTH212LS	MAUI MEM MEDICAL CENTER	11/1/13	56719	REGISTERED PROF NURSE III	N	SR20	9	P	B	0.90	\$ 83,616	1	\$ 83,616.00
HTH212LS	MAUI MEM MEDICAL CENTER	9/5/12	29050	IMAGING SUPVR	N	SR26	4	P	B	1.00	\$ 83,916	1	\$ 54,012.00
HTH212LS	MAUI MEM MEDICAL CENTER	1/5/13	31953	REGISTERED PROF NURSE III	N	SR20	9	P	B	1.00	\$ 84,468	1	\$ 79,236.00
HTH212LS	MAUI MEM MEDICAL CENTER	3/30/13	55053	REGISTERED PROF NURSE III	N	SR20	9	P	B	1.00	\$ 84,468	1	\$ 79,236.00
HTH212LS	MAUI MEM MEDICAL CENTER	11/30/12	53574	REGISTERED PROF NURSE III	N	SR20	9	P	B	1.00	\$ 85,320	1	\$ 85,320.00
HTH212LS	MAUI MEM MEDICAL CENTER	6/30/12	44520	REGISTERED PROF NURSE III	N	SR20	9	P	B	1.00	\$ 85,320	1	\$ 85,320.00
HTH212LS	MAUI MEM MEDICAL CENTER	7/31/11	54589	REGISTERED PROF NURSE III	N	SR20	9	P	B	0.75	\$ 85,320	0.75	\$ 85,320.00
HTH212LS	MAUI MEM MEDICAL CENTER	6/30/12	28972	REGISTERED PROF NURSE III	N	SR20	9	P	B	1.00	\$ 85,704	1	\$ 83,244.00
HTH212LS	MAUI MEM MEDICAL CENTER	3/18/12	40124	REGISTERED PROF NURSE III	N	SR20	9	P	B	0.60	\$ 85,704	0.6	\$ 83,244.00
HTH212LS	MAUI MEM MEDICAL CENTER	12/14/12	56266	REGISTERED PROF NURSE III	N	SR20	9	P	B	0.60	\$ 85,704	1	\$ 74,328.00
HTH212LS	MAUI MEM MEDICAL CENTER	12/23/11	57126	REGISTERED PROF NURSE III	N	SR20	9	P	B	1.00	\$ 85,704	1	\$ 68,736.00
HTH212LS	MAUI MEM MEDICAL CENTER	10/14/11	54102	REGISTERED PROF NURSE III	N	SR20	9	P	B	0.60	\$ 85,704	0.6	\$ 71,484.00
HTH212LS	MAUI MEM MEDICAL CENTER	9/16/11	53920	REGISTERED PROF NURSE III	N	SR20	9	P	B	1.00	\$ 85,704	1	\$ 68,736.00
HTH212LS	MAUI MEM MEDICAL CENTER	8/15/11	55882	REGISTERED PROF NURSE III	N	SR20	9	P	B	0.50	\$ 85,704	1	\$ 68,736.00
HTH212LS	MAUI MEM MEDICAL CENTER	8/9/11	54102	REGISTERED PROF NURSE III	N	SR20	9	P	B	0.60	\$ 85,704	0.6	\$ 71,484.00
HTH212LS	MAUI MEM MEDICAL CENTER	4/30/13	23635	REGISTERED PROF NURSE III	N	SR20	9	P	B	1.00	\$ 85,704	1	\$ 77,304.00
HTH212LS	MAUI MEM MEDICAL CENTER	8/31/12	55697	MANAGEMENT ANALYST V	N	SR24	13	P	B	1.00	\$ 86,007	1	\$ 73,044.00
HTH212LS	MAUI MEM MEDICAL CENTER	3/2/13	19774	MEDICAL TECHNOLOGIST V	N	SR24	23	P	B	1.00	\$ 86,536	1	\$ 62,424.00
HTH212LS	MAUI MEM MEDICAL CENTER	7/15/11	56727	REGISTERED PROF NURSE IV	N	SR22	9	T	B	1.00	\$ 87,384	1	\$ 87,384.00
HTH212LS	MAUI MEM MEDICAL CENTER	8/15/12	55555	REGISTERED PROF NURSE III	N	SR20	9	P	B	1.00	\$ 87,852	1	\$ 68,736.00
HTH212LS	MAUI MEM MEDICAL CENTER	10/11/12	56365	REGISTERED PROF NURSE III	N	SR20	9	P	B	0.90	\$ 87,852	1	\$ 68,736.00
HTH212LS	MAUI MEM MEDICAL CENTER	11/14/12	55555	REGISTERED PROF NURSE III	N	SR20	9	P	B	1.00	\$ 87,852	1	\$ 68,736.00
HTH212LS	MAUI MEM MEDICAL CENTER	12/30/12	37355	REGISTERED PROF NURSE III	N	SR20	9	P	B	1.00	\$ 87,852	1	\$ 79,236.00
HTH212LS	MAUI MEM MEDICAL CENTER	3/3/13	54819	REGISTERED PROF NURSE III	N	SR20	9	P	B	0.90	\$ 87,852	1	\$ 68,736.00
HTH212LS	MAUI MEM MEDICAL CENTER	7/8/13	57381	REGISTERED PROF NURSE III	N	SR20	9	T	B	1.00	\$ 87,852	1	\$ 83,616.00
HTH212LS	MAUI MEM MEDICAL CENTER	12/29/12	52237	REGISTERED PROF NURSE III	N	SR20	9	P	B	0.90	\$ 90,036	1	\$ 81,216.00
HTH212LS	MAUI MEM MEDICAL CENTER	10/31/11	56546	REGISTERED PROF NURSE III	N	SR20	9	P	B	1.00	\$ 90,036	1	\$ 83,244.00
HTH212LS	MAUI MEM MEDICAL CENTER	11/13/13	56547	REGISTERED PROF NURSE III	N	SR20	9	P	B	0.90	\$ 90,036	1	\$ 90,036.00
HTH212LS	MAUI MEM MEDICAL CENTER	12/13/11	55632	REGISTERED PROF NURSE IV	N	SR22	9	P	B	1.00	\$ 91,812	1	\$ 91,812.00
HTH212LS	MAUI MEM MEDICAL CENTER	7/8/11	56246	REGISTERED PROF NURSE IV	N	SR22	9	P	B	1.00	\$ 91,812	1	\$ 91,812.00
HTH212LS	MAUI MEM MEDICAL CENTER	9/4/12	35273	REGISTERED PROF NURSE IV	N	SR22	29	P	B	1.00	\$ 92,208	1	\$ 85,248.00
HTH212LS	MAUI MEM MEDICAL CENTER	4/19/13	44515	REGISTERED PROF NURSE IV	N	SR22	9	P	B	1.00	\$ 92,208	1	\$ 75,780.00

Hawaii Health Systems Corporation  
Personnel Separations

Table 15

Prog ID/Org	Faco:out	Separation		Position Title	Exempt	SR	BU	T/P	MOF	Budgeted FTE	Budgeted Salary	Actual FTE	Actual Salary
		Date	Position Number		(Y/N)	Level	Code						
HTH212LS	MAUI MEM MEDICAL CENTER	7/13/12	41590	REGISTERED PROF NURSE III	N	SR20	9	P	B	1.00	\$ 92,280	1	\$ 77,304.00
HTH212LS	MAUI MEM MEDICAL CENTER	11/16/12	28974	REGISTERED PROF NURSE III	N	SR20	9	P	B	1.00	\$ 92,280	1	\$ 79,236.00
HTH212LS	MAUI MEM MEDICAL CENTER	5/15/13	44885	REGISTERED PROF NURSE III	N	SR20	9	P	B	0.90	\$ 92,280	1	\$ 92,280.00
HTH212LS	MAUI MEM MEDICAL CENTER	9/5/13	28970	REGISTERED PROF NURSE III	N	SR20	9	P	B	1.00	\$ 92,280	1	\$ 92,280.00
HTH212LS	MAUI MEM MEDICAL CENTER	11/30/11	53679	REGISTERED PROF NURSE IV	N	SR22	9	P	B	1.00	\$ 94,104	1	\$ 94,104.00
HTH212LS	MAUI MEM MEDICAL CENTER	9/3/13	54561	REGISTERED PROF NURSE IV	N	SR22	9	P	B	0.50	\$ 94,512	1	\$ 94,512.00
HTH212LS	MAUI MEM MEDICAL CENTER	2/15/13	55429	FISCAL MANAGEMENT OFFCR	N	EM05	35	P	B	1.00	\$ 95,680	1	\$ 95,679.96
HTH212LS	MAUI MEM MEDICAL CENTER	10/31/11	55223	REGISTERED PROF NURSE V	N	SR23	29	P	B	1.00	\$ 97,860	1	\$ 97,860.00
HTH212LS	MAUI MEM MEDICAL CENTER	7/31/11	19663	REGISTERED PROF NURSE V	N	SR23	29	P	B	1.00	\$ 98,292	1	\$ 95,472.00
HTH212LS	MAUI MEM MEDICAL CENTER	7/24/12	53760	REGISTERED PROF NURSE V	N	SR23	29	P	B	1.00	\$ 98,292	1	\$ 78,816.00
HTH212LS	MAUI MEM MEDICAL CENTER	3/8/13	53684	REGISTERED PROF NURSE IV	N	SR22	9	P	B	1.00	\$ 99,300	1	\$ 75,780.00
HTH212LS	MAUI MEM MEDICAL CENTER	3/8/13	57564	REGISTERED PROF NURSE IV	N	SR22	9	P	B	1.00	\$ 99,300	1	\$ 75,780.00
HTH212LS	MAUI MEM MEDICAL CENTER	11/12/12	32111	REGISTERED PROF NURSE V	N	SR23	29	P	B	1.00	\$ 100,740	1	\$ 90,876.00
HTH212LS	MAUI MEM MEDICAL CENTER	11/30/11	55933	HOSPITAL MANAGEMENT OFFIC	N	EM07	35	P	B	1.00	\$ 101,064	1	\$ 96,528.48
HTH212LS	MAUI MEM MEDICAL CENTER	8/3/12	55262	REGISTERED PROF NURSE IV	N	SR22	9	P	B	1.00	\$ 101,784	1	\$ 85,248.00
HTH212LS	MAUI MEM MEDICAL CENTER	11/29/13	56246	REGISTERED PROF NURSE IV	N	SR22	9	P	B	1.00	\$ 101,784	1	\$ 101,784.00
HTH212LS	MAUI MEM MEDICAL CENTER	3/15/13	55971	FACILITIES OPTNS MGR	N	SR26	23	P	B	1.00	\$ 102,000	1	\$ 82,128.00
HTH212LS	MAUI MEM MEDICAL CENTER	12/30/12	54980	REGISTERED PROF NURSE VI	N	SR24	29	P	B	0.90	\$ 102,228	1	\$ 94,512.00
HTH212LS	MAUI MEM MEDICAL CENTER	12/30/11	19664	REGISTERED PROF NURSE VI	N	SR24	29	P	B	0.60	\$ 104,784	0.6	\$ 99,300.00
HTH212LS	MAUI MEM MEDICAL CENTER	5/3/13	109432	PHYSICIAN (EXTENDER)	Y	YS001	73	P	B	0.75	\$ 113,824	1	\$ 113,823.96
HTH212LS	MAUI MEM MEDICAL CENTER	2/18/13	109437	ATTORNEY	Y	MTI	73	P	B	1.00	\$ 114,000	1	\$ 114,000.00
HTH212LS	MAUI MEM MEDICAL CENTER	8/2/11	32074	PHARMACIST I	N	SR22	13	P	B	1.00	\$ 114,396	1	\$ 49,332.00
HTH212LS	MAUI MEM MEDICAL CENTER	8/4/11	54886	PHARMACIST I	N	SR22	13	P	B	1.00	\$ 114,396	1	\$ 45,576.00
HTH212LS	MAUI MEM MEDICAL CENTER	8/21/13	54886	PHARMACIST I	N	SR22	13	P	B	1.00	\$ 114,396	1	\$ 45,576.00
HTH212LS	MAUI MEM MEDICAL CENTER	11/2/12	32074	PHARMACIST I	N	SR22	13	P	B	1.00	\$ 116,220	1	\$ 45,576.00
HTH212LS	MAUI MEM MEDICAL CENTER	10/16/11	55088	PHARMACIST I	N	SR22	13	P	B	1.00	\$ 116,676	1	\$ 45,576.00
HTH212LS	MAUI MEM MEDICAL CENTER	5/9/12	32071	PHARMACIST I	N	SR22	13	P	B	1.00	\$ 116,676	1	\$ 45,576.00
HTH212LS	MAUI MEM MEDICAL CENTER	10/21/11	55879	PHARMACIST I	N	SR22	13	P	B	1.00	\$ 116,772	1	\$ 47,412.00
HTH212LS	MAUI MEM MEDICAL CENTER	4/16/12	55880	PHARMACIST I	N	SR22	13	P	B	1.00	\$ 116,772	1	\$ 47,412.00
HTH212LS	MAUI MEM MEDICAL CENTER	5/31/12	19784	PHARMACIST III	N	SR26	23	P	B	1.00	\$ 143,268	1	\$ 78,984.00
HTH212LS	MAUI MEM MEDICAL CENTER	12/30/11	109297	ASST ADMR/CHIEF FIN OFFCR	Y	MTG	0	P	B	1.00	\$ 147,000	1	\$ 118,750.08
HTH212LS	MAUI MEM MEDICAL CENTER	9/29/11	109186	STAFF PHYSICIAN	Y	YS001	73	P	B	1.00	\$ 17,500	1	\$ 195,066.00
HTH212LS	MAUI MEM MEDICAL CENTER	9/1/13	109104	MEDICAL DIRECTOR	Y	MTD	0	P	B	1.00	\$ 20,250	1	\$ 243,000.00
HTH212LS	MAUI MEM MEDICAL CENTER	10/19/12	109363	STAFF PHYSICIAN	Y	YS001	73	P	B	1.00	\$ 29,167	1	\$ 349,999.92
HTH212LS	MAUI MEM MEDICAL CENTER	11/4/11	109299	MEDICAL DIRECTOR	Y	MTD	93	P	B	1.00	\$ 50,000	1	\$ 600,000.00
HTH212LS	SAMUEL MAHELONA MEM HOSP	6/18/12	56897	GENERAL LABORER II	N	BC03	1	P	B	1.00	\$ -	1	\$ 34,164.00
HTH212LS	SAMUEL MAHELONA MEM HOSP	8/16/11	55514	HEALTH UNIT CLERK II	N	SR10	3	P	B	1.00	\$ 27,756	1	\$ 27,756.00
HTH212LS	SAMUEL MAHELONA MEM HOSP	6/17/12	55884	HEALTH UNIT CLERK II	N	SR10	3	P	B	1.00	\$ 27,756	1	\$ 27,756.00
HTH212LS	SAMUEL MAHELONA MEM HOSP	1/2/13	55514	HEALTH UNIT CLERK II	N	SR10	3	P	B	1.00	\$ 27,756	1	\$ 27,756.00
HTH212LS	SAMUEL MAHELONA MEM HOSP	8/21/11	36081	CERTIFIED NURSE AIDE FP	N	HE04	10	P	B	1.00	\$ 32,736	1	\$ 32,736.00
HTH212LS	SAMUEL MAHELONA MEM HOSP	11/30/11	36555	KITCHEN HELPER	N	BC02	1	P	B	1.00	\$ 33,228	1	\$ 33,228.00
HTH212LS	SAMUEL MAHELONA MEM HOSP	6/6/12	56685	ENVIRON SVCS WKR II	N	BC02	1	T	B	1.00	\$ 33,228	1	\$ 33,228.00

Hawaii Health Systems Corporation  
Personnel Separations

Table 15

Prog ID/Org	Facu;out	Separation			Exempt	SR	BU	T/P	MOF	Budgeted FTE	Budgeted Salary	Actual FTE	Actual Salary
		Date	Position Number	Position Title	(Y/N)	Level	Code						
HTH212LS	SAMUEL MAHELONA MEM HOSP	2/15/13	28039	CERTIFIED NURSE AIDE FP	N	HE04	10	P	B	1.00	\$ 33,780	1	\$ 32,736.00
HTH212LS	SAMUEL MAHELONA MEM HOSP	8/19/13	21795	CERTIFIED NURSE AIDE FP	N	HE04	10	P	B	1.00	\$ 33,780	1	\$ 33,780.00
HTH212LS	SAMUEL MAHELONA MEM HOSP	6/30/13	56667	CERTIFIED NURSE AIDE FP	N	HE04	10	T	B	1.00	\$ 33,780	1	\$ 33,780.00
HTH212LS	SAMUEL MAHELONA MEM HOSP	9/15/12	30888	LICENSED PRACTICAL NURSE EN	N	HE06	10	P	B	1.00	\$ 34,836	1	\$ 34,836.00
HTH212LS	SAMUEL MAHELONA MEM HOSP	10/12/12	37020	SECRETARY II	N	SR14	63	P	B	1.00	\$ 35,064	1	\$ 35,064.00
HTH212LS	SAMUEL MAHELONA MEM HOSP	2/21/13	30888	LICENSED PRACTICAL NURSE EN	N	HE06	10	P	B	1.00	\$ 35,952	1	\$ 34,836.00
HTH212LS	SAMUEL MAHELONA MEM HOSP	8/24/13	20769	LICENSED PRACTICAL NURSE EN	N	HE06	10	P	B	1.00	\$ 35,952	1	\$ 35,952.00
HTH212LS	SAMUEL MAHELONA MEM HOSP	8/6/13	56684	LICENSED PRACTICAL NURSE EN	N	HE06	10	T	B	1.00	\$ 37,212	1	\$ 35,952.00
HTH212LS	SAMUEL MAHELONA MEM HOSP	12/28/12	34620	LICENSED PRACTICAL NURSE FP	N	HE08	10	P	B	1.00	\$ 37,248	1	\$ 37,248.00
HTH212LS	SAMUEL MAHELONA MEM HOSP	10/5/13	20836	LICENSED PRACTICAL NURSE FP	N	HE08	10	P	B	1.00	\$ 38,436	1	\$ 38,436.00
HTH212LS	SAMUEL MAHELONA MEM HOSP	8/15/13	27590	LICENSED PRACTICAL NURSE FP	N	HE08	10	P	B	1.00	\$ 39,840	1	\$ 38,436.00
HTH212LS	SAMUEL MAHELONA MEM HOSP	12/28/12	21799	ACCOUNT CLERK IV	N	SR13	3	P	B	1.00	\$ 42,684	1	\$ 42,684.00
HTH212LS	SAMUEL MAHELONA MEM HOSP	12/30/12	34621	LICENSED PRACTICAL NURSE FP	N	HE08	10	P	B	1.00	\$ 43,404	1	\$ 43,404.00
HTH212LS	SAMUEL MAHELONA MEM HOSP	11/30/11	20822	BLDG MAINT WORKER I	N	BC09	1	P	B	1.00	\$ 44,544	1	\$ 44,544.00
HTH212LS	SAMUEL MAHELONA MEM HOSP	8/10/12	34220	PHARMACIST I	N	SR22	13	T	B	1.00	\$ 45,576	1	\$ 45,576.00
HTH212LS	SAMUEL MAHELONA MEM HOSP	6/28/13	21789	LICENSED PRACTICAL NURSE FP	N	HE08	10	P	B	1.00	\$ 46,548	1	\$ 46,548.00
HTH212LS	SAMUEL MAHELONA MEM HOSP	9/3/13	48813	SOCIAL WORKER IV	N	SR22	13	P	B	1.00	\$ 47,400	1	\$ 45,576.00
HTH212LS	SAMUEL MAHELONA MEM HOSP	4/2/12	57281	DATA PROC SYSTEMS ANALYST I	N	SR22	13	P	B	1.00	\$ 49,332	1	\$ 49,332.00
HTH212LS	SAMUEL MAHELONA MEM HOSP	10/31/13	20784	COOK IV	N	F-108	2	P	B	1.00	\$ 51,792	1	\$ 51,792.00
HTH212LS	SAMUEL MAHELONA MEM HOSP	12/17/12	56678	REGISTERED PROF NURSE II	N	SR18	9	P	B	1.00	\$ 57,282	1	\$ 57,828.00
HTH212LS	SAMUEL MAHELONA MEM HOSP	5/15/12	56566	REGISTERED PROF NURSE III	N	SR20	9	P	B	1.00	\$ 68,736	1	\$ 68,736.00
HTH212LS	SAMUEL MAHELONA MEM HOSP	8/31/12	55518	REGISTERED PROF NURSE III	N	SR20	9	T	B	1.00	\$ 68,736	1	\$ 68,736.00
HTH212LS	SAMUEL MAHELONA MEM HOSP	8/31/12	56568	REGISTERED PROF NURSE III	N	SR20	9	T	B	1.00	\$ 68,736	1	\$ 68,736.00
HTH212LS	SAMUEL MAHELONA MEM HOSP	6/23/13	55518	REGISTERED PROF NURSE III	N	SR20	9	T	B	1.00	\$ 74,340	1	\$ 74,340.00
HTH212LS	SAMUEL MAHELONA MEM HOSP	4/9/12	20782	REGISTERED PROF NURSE V	N	SR23	9	P	B	1.00	\$ 74,880	1	\$ 78,816.00
HTH212LS	SAMUEL MAHELONA MEM HOSP	6/18/12	31550	REGISTERED PROF NURSE III	N	SR20	9	P	B	1.00	\$ 79,236	1	\$ 79,236.00
HTH212LS	SAMUEL MAHELONA MEM HOSP	9/4/13	56566	REGISTERED PROF NURSE III	N	SR20	9	P	B	1.00	\$ 83,616	1	\$ 83,616.00
HTH212LS	SAMUEL MAHELONA MEM HOSP	10/17/11	57275	REGISTERED PROF NURSE IV	N	SR22	9	T	B	1.00	\$ 85,248	1	\$ 85,248.00
HTH212LS	SAMUEL MAHELONA MEM HOSP	8/1/13	27579	REGISTERED PROF NURSE IV	N	SR22	9	P	B	1.00	\$ 101,784	1	\$ 101,784.00

Hawaii Health Systems Corporation  
New Hires

Table 16

Prog ID/Org	Facility	New Hire		Position Title	Exempt		BU Code	T/P	MOF	Budgeted	Budgeted	Actual	Actual Salary
		Effective Date	Position Number		FTE	Salary				FTE			
HTH212LS	HALE HO'OLA HAMAKUA	3/18/2013	56935	CLERK IV	N	SR10	3	P	B	0.50	\$ 27,756	1.00	\$ 27,756.00
HTH212LS	HALE HO'OLA HAMAKUA	5/4/2012	57423	CERTIFIED NURSE AIDE ENTRY	N	HE02	10	P	B	1.00	\$ 15,438	0.50	\$ 30,876.00
HTH212LS	HALE HO'OLA HAMAKUA	2/19/2013	57423	CERTIFIED NURSE AIDE ENTRY	N	HE02	10	P	B	1.00	\$ 15,438	1.00	\$ 30,876.00
HTH212LS	HALE HO'OLA HAMAKUA	11/1/2011	57300	CERTIFIED NURSE AIDE ENTRY	N	HE02	10	P	B	0.50	\$ 16,368	0.50	\$ 30,876.00
HTH212LS	HALE HO'OLA HAMAKUA	3/18/2013	57675	KITCHEN HELPER	N	BC02	1	T	B	0.50	\$ 16,614	1.00	\$ 33,228.00
HTH212LS	HALE HO'OLA HAMAKUA	4/5/2013	57676	KITCHEN HELPER	N	BC02	1	T	B	1.00	\$ 16,614	1.00	\$ 33,228.00
HTH212LS	HALE HO'OLA HAMAKUA	10/7/2013	57675	KITCHEN HELPER	N	BC02	1	T	B	0.50	\$ 16,614	1.00	\$ 33,888.00
HTH212LS	HALE HO'OLA HAMAKUA	2/17/2012	53530	LICENSED PRACTICAL NURSE FP	N	HE08	10	P	B	0.50	\$ 18,624	1.00	\$ 37,248.00
HTH212LS	HALE HO'OLA HAMAKUA	3/11/2013	57614	CLERK III	N	SR08	3	P	B	1.00	\$ 25,668	1.00	\$ 25,668.00
HTH212LS	HALE HO'OLA HAMAKUA	12/19/2011	56753	CLERK IV	N	SR10	3	P	B	1.00	\$ 27,756	1.00	\$ 27,756.00
HTH212LS	HALE HO'OLA HAMAKUA	8/14/2013	57764	CLERK IV	N	SR10	3	T	B	0.80	\$ 27,756	1.00	\$ 27,756.00
HTH212LS	HALE HO'OLA HAMAKUA	10/24/2011	57160	HEALTH INFO TECH I	N	SR11	3	P	B	1.00	\$ 28,836	1.00	\$ 28,836.00
HTH212LS	HALE HO'OLA HAMAKUA	3/12/2012	27316	ACCOUNT CLERK III	N	SR11	3	P	B	1.00	\$ 30,036	1.00	\$ 28,836.00
HTH212LS	HALE HO'OLA HAMAKUA	10/24/2011	49449	CERTIFIED NURSE AIDE ENTRY	N	HE02	10	P	B	1.00	\$ 30,876	1.00	\$ 30,876.00
HTH212LS	HALE HO'OLA HAMAKUA	8/8/2012	57480	CERTIFIED NURSE AIDE ENTRY	N	HE02	10	T	B	1.00	\$ 30,876	1.00	\$ 30,876.00
HTH212LS	HALE HO'OLA HAMAKUA	10/23/2012	57481	CERTIFIED NURSE AIDE ENTRY	N	HE02	10	T	B	1.00	\$ 30,876	1.00	\$ 30,876.00
HTH212LS	HALE HO'OLA HAMAKUA	1/14/2013	57480	CERTIFIED NURSE AIDE ENTRY	N	HE02	10	T	B	1.00	\$ 30,876	1.00	\$ 30,876.00
HTH212LS	HALE HO'OLA HAMAKUA	7/29/2013	49449	CERTIFIED NURSE AIDE ENTRY	N	HE02	10	P	B	1.00	\$ 30,876	1.00	\$ 31,860.00
HTH212LS	HALE HO'OLA HAMAKUA	2/22/2013	56923	CERTIFIED NURSE AIDE ENTRY	N	HE02	10	P	B	1.00	\$ 30,876	1.00	\$ 30,876.00
HTH212LS	HALE HO'OLA HAMAKUA	3/16/2013	56922	CERTIFIED NURSE AIDE ENTRY	N	HE02	10	P	B	1.00	\$ 32,736	1.00	\$ 30,876.00
HTH212LS	HALE HO'OLA HAMAKUA	8/16/2011	49437	CERTIFIED NURSE AIDE ENTRY	N	HE02	10	P	B	1.00	\$ 32,736	1.00	\$ 30,876.00
HTH212LS	HALE HO'OLA HAMAKUA	8/15/2011	57086	CERTIFIED NURSE AIDE ENTRY	N	HE02	10	P	B	1.00	\$ 32,736	1.00	\$ 30,876.00
HTH212LS	HALE HO'OLA HAMAKUA	12/19/2011	56841	CERTIFIED NURSE AIDE ENTRY	N	HE02	10	P	B	1.00	\$ 32,736	1.00	\$ 30,876.00
HTH212LS	HALE HO'OLA HAMAKUA	1/9/2012	57150	CERTIFIED NURSE AIDE ENTRY	N	HE02	10	P	B	1.00	\$ 32,736	1.00	\$ 30,876.00
HTH212LS	HALE HO'OLA HAMAKUA	8/4/2013	54041	CERTIFIED NURSE AIDE ENTRY	N	HE02	10	P	B	1.00	\$ 32,736	1.00	\$ 31,860.00
HTH212LS	HALE HO'OLA HAMAKUA	11/5/2013	57751	CERTIFIED NURSE AIDE ENTRY	N	HE02	10	T	B	1.00	\$ 32,784	1.00	\$ 32,784.00
HTH212LS	HALE HO'OLA HAMAKUA	11/18/2013	49436	CERTIFIED NURSE AIDE ENTRY	N	HE02	10	P	B	1.00	\$ 32,784	1.00	\$ 32,784.00
HTH212LS	HALE HO'OLA HAMAKUA	3/1/2012	49464	KITCHEN HELPER	N	BC02	1	P	B	1.00	\$ 33,228	1.00	\$ 33,228.00
HTH212LS	HALE HO'OLA HAMAKUA	12/3/2012	56926	KITCHEN HELPER	N	BC02	1	T	B	1.00	\$ 33,228	1.00	\$ 33,228.00
HTH212LS	HALE HO'OLA HAMAKUA	9/23/2013	56926	KITCHEN HELPER	N	BC02	1	T	B	1.00	\$ 33,228	1.00	\$ 33,228.00
HTH212LS	HALE HO'OLA HAMAKUA	8/3/2011	56845	JANITOR II	N	BC02	1	P	B	1.00	\$ 33,228	1.00	\$ 33,228.00
HTH212LS	HALE HO'OLA HAMAKUA	9/22/2011	49464	KITCHEN HELPER	N	BC02	1	P	B	1.00	\$ 33,228	1.00	\$ 33,228.00
HTH212LS	HALE HO'OLA HAMAKUA	5/9/2012	56926	KITCHEN HELPER	N	BC02	1	T	B	1.00	\$ 33,228	1.00	\$ 33,228.00
HTH212LS	HALE HO'OLA HAMAKUA	9/9/2013	57642	ENVIRON SVCS WKR II	N	BC02	1	T	B	1.00	\$ 33,228	1.00	\$ 33,228.00
HTH212LS	HALE HO'OLA HAMAKUA	7/11/2011	49458	CERTIFIED NURSE AIDE ENTRY	N	HE02	10	P	B	1.00	\$ 33,780	1.00	\$ 30,876.00
HTH212LS	HALE HO'OLA HAMAKUA	9/6/2011	48331	CERTIFIED NURSE AIDE ENTRY	N	HE02	10	P	B	1.00	\$ 33,780	1.00	\$ 30,876.00
HTH212LS	HALE HO'OLA HAMAKUA	1/23/2012	49456	CERTIFIED NURSE AIDE ENTRY	N	HE02	10	P	B	0.50	\$ 33,780	0.50	\$ 30,876.00
HTH212LS	HALE HO'OLA HAMAKUA	5/2/2012	49445	CERTIFIED NURSE AIDE ENTRY	N	HE02	10	P	B	0.50	\$ 33,780	0.50	\$ 30,876.00
HTH212LS	HALE HO'OLA HAMAKUA	3/13/2013	20230	KITCHEN HELPER	N	BC02	1	P	B	1.00	\$ 33,888	1.00	\$ 33,228.00
HTH212LS	HALE HO'OLA HAMAKUA	3/29/2013	49464	KITCHEN HELPER	N	BC02	1	P	B	1.00	\$ 33,888	1.00	\$ 33,228.00
HTH212LS	HALE HO'OLA HAMAKUA	3/25/2012	56838	CERTIFIED NURSE AIDE FP	N	HE04	10	T	B	1.00	\$ 34,836	1.00	\$ 34,836.00
HTH212LS	HALE HO'OLA HAMAKUA	10/27/2013	57800	RECREATIONAL AIDE ENTRY	N	HE04	10	T	B	1.00	\$ 34,836	1.00	\$ 33,780.00
HTH212LS	HALE HO'OLA HAMAKUA	8/8/2012	49449	CERTIFIED NURSE AIDE ENTRY	N	HE02	10	P	B	1.00	\$ 34,836	1.00	\$ 30,876.00
HTH212LS	HALE HO'OLA HAMAKUA	3/2/2012	56843	UTILITY WORKER	N	BC03	1	P	B	0.50	\$ 34,848	0.50	\$ 34,164.00
HTH212LS	HALE HO'OLA HAMAKUA	12/12/2011	56511	REGISTERED PROF NURSE III	N	SR20	9	P	B	1.00	\$ 37,890	0.50	\$ 68,736.00
HTH212LS	HALE HO'OLA HAMAKUA	12/3/2012	22826	LICENSED PRACTICAL NURSE FP	N	HE08	10	P	B	1.00	\$ 38,436	1.00	\$ 37,248.00
HTH212LS	HALE HO'OLA HAMAKUA	5/24/2012	55541	IMAGING TECH FP	N	SR18	3	P	B	0.50	\$ 39,480	0.50	\$ 39,480.00

Hawaii Health Systems Corporation  
New Hires

Table 16

Prog ID/Org	Facility	New Hire			Exempt				Budgeted	Budgeted	Actual	Actual
		Effective Date	Position Number	Position Title	(Y/N)	SR Level	BU Code	T/P	MOF	FTE	Salary	FTE
HTH212LS	HALE HO'OLA HAMAKUA	9/1/2011	20214	LICENSED PRACTICAL NURSE FP	N	HE08	10 P	B	1.00	\$ 39,840	1.00	\$ 37,248.00
HTH212LS	HALE HO'OLA HAMAKUA	3/30/2012	20214	LICENSED PRACTICAL NURSE FP	N	HE08	10 P	B	1.00	\$ 39,840	1.00	\$ 37,248.00
HTH212LS	HALE HO'OLA HAMAKUA	11/5/2012	49486	ACTIVITIES COORDINATOR FP	N	HE10	10 P	B	1.00	\$ 41,448	1.00	\$ 40,164.00
HTH212LS	HALE HO'OLA HAMAKUA	3/11/2013	56639	PHYSICAL THERAPIST III	N	SR20	13 P	B	1.00	\$ 42,132	1.00	\$ 42,132.00
HTH212LS	HALE HO'OLA HAMAKUA	10/21/2013	56639	PHYSICAL THERAPIST III	N	SR20	13 P	B	1.00	\$ 42,132	1.00	\$ 42,132.00
HTH212LS	HALE HO'OLA HAMAKUA	4/15/2013	45545	ACCOUNTANT IV	N	SR22	13 P	B	1.00	\$ 45,576	1.00	\$ 45,576.00
HTH212LS	HALE HO'OLA HAMAKUA	10/4/2013	57799	PHYSICAL THERAPIST ASST FP	N	HE10	10 P	B	0.50	\$ 46,548	1.00	\$ 41,448.00
HTH212LS	HALE HO'OLA HAMAKUA	9/16/2013	50230	SOCIAL WORKER IV	N	SR22	13 P	B	1.00	\$ 47,400	1.00	\$ 45,576.00
HTH212LS	HALE HO'OLA HAMAKUA	12/18/2012	57477	VOLUNTEER SERVICES COORDINAT	N	SR20	13 P	B	1.00	\$ 49,332	1.00	\$ 49,332.00
HTH212LS	HALE HO'OLA HAMAKUA	8/13/2012	57479	REGISTERED PROF NURSE II	N	SR18	9 T	B	1.00	\$ 57,828	1.00	\$ 57,828.00
HTH212LS	HALE HO'OLA HAMAKUA	3/25/2013	57479	REGISTERED PROF NURSE III	N	SR20	9 T	B	1.00	\$ 57,828	1.00	\$ 68,736.00
HTH212LS	HALE HO'OLA HAMAKUA	12/23/2011	55475	OCCUPATIONAL THERAPIST III	N	SR20	13 P	B	0.60	\$ 57,878	0.80	\$ 42,132.00
HTH212LS	HALE HO'OLA HAMAKUA	8/8/2012	56641	REGISTERED PROF NURSE III	N	SR20	9 P	B	0.90	\$ 61,862	1.00	\$ 68,736.00
HTH212LS	HALE HO'OLA HAMAKUA	12/14/2011	57298	ADMINISTRATIVE SVCS OFFR I	N	EM01	35 P	B	1.00	\$ 65,004	1.00	\$ 59,016.00
HTH212LS	HALE HO'OLA HAMAKUA	7/16/2012	57298	ADMINISTRATIVE SVCS OFFR I	N	EM01	35 P	B	1.00	\$ 65,004	1.00	\$ 65,004.00
HTH212LS	HALE HO'OLA HAMAKUA	3/16/2012	45545	ACCOUNTANT IV	N	SR22	13 P	B	1.00	\$ 67,488	1.00	\$ 67,488.00
HTH212LS	HALE HO'OLA HAMAKUA	7/29/2012	56741	REGISTERED PROF NURSE III	N	SR20	9 P	B	1.00	\$ 68,736	1.00	\$ 68,736.00
HTH212LS	HALE HO'OLA HAMAKUA	7/11/2011	41404	REGISTERED PROF NURSE III	N	SR20	9 P	B	1.00	\$ 68,736	1.00	\$ 68,736.00
HTH212LS	HALE HO'OLA HAMAKUA	8/22/2011	56741	REGISTERED PROF NURSE III	N	SR20	9 P	B	1.00	\$ 68,736	1.00	\$ 68,736.00
HTH212LS	HALE HO'OLA HAMAKUA	1/11/2012	41404	REGISTERED PROF NURSE III	N	SR20	9 P	B	1.00	\$ 68,736	1.00	\$ 68,736.00
HTH212LS	HALE HO'OLA HAMAKUA	8/8/2012	57478	REGISTERED PROF NURSE II	N	SR18	9 T	B	1.00	\$ 68,736	1.00	\$ 57,828.00
HTH212LS	HALE HO'OLA HAMAKUA	9/26/2013	41173	REGISTERED PROF NURSE III	N	SR20	9 P	B	1.00	\$ 74,340	1.00	\$ 74,340.00
HTH212LS	HALE HO'OLA HAMAKUA	9/17/2012	57299	SPEECH PATHOLOGIST III	N	SR20	13 P	B	0.80	\$ 74,630	1.00	\$ 62,424.00
HTH212LS	HALE HO'OLA HAMAKUA	3/22/2012	27315	REGISTERED PROF NURSE V	N	SR23	29 T	B	1.00	\$ 78,816	1.00	\$ 78,816.00
HTH212LS	HALE HO'OLA HAMAKUA	7/2/2012	20206	REGISTERED PROF NURSE V	N	SR23	29 T	B	1.00	\$ 78,816	1.00	\$ 90,876.00
HTH212LS	HALE HO'OLA HAMAKUA	7/18/2011	56925	REGISTERED PROF NURSE V	N	SR23	9 P	B	1.00	\$ 78,816	1.00	\$ 78,816.00
HTH212LS	HALE HO'OLA HAMAKUA	10/7/2013	54222	REGISTERED PROF NURSE III	N	SR20	9 P	B	0.80	\$ 79,236	1.00	\$ 74,340.00
HTH212LS	HALE HO'OLA HAMAKUA	11/27/2012	57074	REHABILITATION SVCS MGR	N	SR26	13 P	B	1.00	\$ 82,128	1.00	\$ 82,128.00
HTH212LS	HALE HO'OLA HAMAKUA	1/3/2012	41355	REGISTERED PROF NURSE III	N	SR20	9 P	B	1.00	\$ 83,616	1.00	\$ 68,736.00
HTH212LS	HALE HO'OLA HAMAKUA	3/22/2012	55200	REGISTERED PROF NURSE III	N	SR20	9 P	B	1.00	\$ 83,616	1.00	\$ 68,736.00
HTH212LS	HALE HO'OLA HAMAKUA	4/2/2012	54221	REGISTERED PROF NURSE III	N	SR20	9 P	B	0.90	\$ 83,616	1.00	\$ 68,736.00
HTH212LS	HALE HO'OLA HAMAKUA	6/18/2012	41404	REGISTERED PROF NURSE III	N	SR20	9 P	B	1.00	\$ 83,616	1.00	\$ 68,736.00
HTH212LS	HALE HO'OLA HAMAKUA	9/4/2012	55492	REGISTERED PROF NURSE VI	N	SR24	29 P	B	1.00	\$ 99,732	1.00	\$ 81,972.00
HTH212LS	HALE HO'OLA HAMAKUA	1/18/2012	20206	REGISTERED PROF NURSE V	N	SR23	29 P	B	1.00	\$ 100,740	1.00	\$ 78,816.00
HTH210LA	HAWAII HEALTH SYSTEMS CORP	8/1/2011	56911	COMPUTER OPERATOR II	N	SR15	3 P	B	1.00	\$ 33,756	1.00	\$ 33,756.00
HTH210LA	HAWAII HEALTH SYSTEMS CORP	6/3/2012	56606	COMPUTER OPERATOR II	N	SR15	3 P	B	1.00	\$ 33,756	1.00	\$ 33,756.00
HTH210LA	HAWAII HEALTH SYSTEMS CORP	6/25/2012	56605	COMPUTER OPERATOR II	N	SR15	3 P	B	1.00	\$ 33,756	1.00	\$ 33,756.00
HTH210LA	HAWAII HEALTH SYSTEMS CORP	9/3/2013	56604	DATA PROCG USER SUPPT TECH	N	SR15	3 P	B	1.00	\$ 33,756	1.00	\$ 33,756.00
HTH210LA	HAWAII HEALTH SYSTEMS CORP	9/3/2013	56606	DATA PROCG USER SUPPT TECH	N	SR15	3 P	B	1.00	\$ 33,756	1.00	\$ 33,756.00
HTH210LA	HAWAII HEALTH SYSTEMS CORP	9/23/2013	56604	DATA PROCG USER SUPPT TECH	N	SR15	3 P	B	1.00	\$ 33,756	1.00	\$ 33,756.00
HTH210LA	HAWAII HEALTH SYSTEMS CORP	11/1/2011	56607	COMPUTER OPERATOR II	N	SR15	3 P	B	1.00	\$ 42,132	1.00	\$ 33,756.00
HTH210LA	HAWAII HEALTH SYSTEMS CORP	12/20/2012	57285	DATA PROC SYSTEMS ANALYST III	N	SR20	13 P	B	1.00	\$ 42,132	1.00	\$ 42,132.00
HTH210LA	HAWAII HEALTH SYSTEMS CORP	5/28/2013	57284	INFORMATION SYSTEMS SPCLT III	N	SR20	13 P	B	1.00	\$ 42,132	1.00	\$ 42,132.00
HTH210LA	HAWAII HEALTH SYSTEMS CORP	11/25/2013	57820	INFORMATION SYSTEMS SPCLT II	N	SR18	13 P	B	1.00	\$ 42,132	1.00	\$ 40,548.00
HTH210LA	HAWAII HEALTH SYSTEMS CORP	7/16/2013	57291	INFORMATION SYSTEMS SPCLT V	N	SR24	13 P	B	1.00	\$ 47,412	1.00	\$ 53,352.00
HTH210LA	HAWAII HEALTH SYSTEMS CORP	4/2/2012	57281	DATA PROC SYSTEMS ANALYST IV	N	SR22	13 P	B	1.00	\$ 49,332	1.00	\$ 49,332.00
HTH210LA	HAWAII HEALTH SYSTEMS CORP	11/1/2011	57271	DATA PROC SYSTEMS ANALYST V	N	SR24	13 P	B	1.00	\$ 51,312	1.00	\$ 51,312.00



Hawaii Health Systems Corporation  
New Hires

Table 16

Prog ID/Org	Facility	New Hire		Position Title	Exempt		BU Code	T/P	MOF	Budgeted	Budgeted	Actual	Actual
		Effective Date	Position Number		(Y/N)	SR Level				FTE	Salary	FTE	Actual Salary
HTH210LA	HAWAII HEALTH SYSTEMS CORP	11/1/2011	57272	DATA PROC SYSTEMS ANALYST V	N	SR24	13 P	B	1.00	\$	51,312	1.00	\$ 51,312.00
HTH210LA	HAWAII HEALTH SYSTEMS CORP	4/16/2012	55598	DATA PROC SYSTEMS ANALYST III	N	SR20	13 P	B	1.00	\$	51,312	1.00	\$ 51,312.00
HTH210LA	HAWAII HEALTH SYSTEMS CORP	10/8/2012	109414	PRIVATE SECRETARY	Y	MTN	63 P	B	1.00	\$	53,000	1.00	\$ 50,349.96
HTH210LA	HAWAII HEALTH SYSTEMS CORP	2/25/2013	109429	PRIVATE SECRETARY	Y	MTN	63 P	B	1.00	\$	55,000	1.00	\$ 42,750.00
HTH210LA	HAWAII HEALTH SYSTEMS CORP	9/22/2011	56913	DATA PROC SYSTEMS ANALYST V	N	SR24	13 P	B	1.00	\$	57,269	1.00	\$ 64,920.00
HTH210LA	HAWAII HEALTH SYSTEMS CORP	2/1/2012	56914	SENIOR REVENUE CYCLE ANALYST	N	SR26	13 P	B	1.00	\$	57,269	1.00	\$ 78,984.00
HTH210LA	HAWAII HEALTH SYSTEMS CORP	3/16/2012	57282	DATA PROC SYSTEMS ANALYST IV	N	SR22	13 P	B	1.00	\$	57,269	1.00	\$ 45,576.00
HTH210LA	HAWAII HEALTH SYSTEMS CORP	4/10/2012	57273	REVENUE CYCLE ANALYST	N	SR24	13 P	B	1.00	\$	57,269	1.00	\$ 67,488.00
HTH210LA	HAWAII HEALTH SYSTEMS CORP	9/9/2013	57281	REVENUE CYCLE ANALYST III	N	SR20	13 P	B	1.00	\$	57,269	1.00	\$ 51,312.00
HTH210LA	HAWAII HEALTH SYSTEMS CORP	9/3/2013	57292	INFORMATION SYSTEMS SPCLT IV	N	SR22	13 P	B	1.00	\$	57,269	1.00	\$ 47,412.00
HTH210LA	HAWAII HEALTH SYSTEMS CORP	9/16/2013	57272	INFORMATION SYSTEMS SPCLT V	N	SR24	13 P	B	1.00	\$	57,269	1.00	\$ 70,224.00
HTH210LA	HAWAII HEALTH SYSTEMS CORP	9/23/2013	56920	INFORMATION SYSTEMS SPCLT V	N	SR24	13 P	B	1.00	\$	57,269	1.00	\$ 75,960.00
HTH210LA	HAWAII HEALTH SYSTEMS CORP	10/16/2013	57855	INFORMATION SYSTEMS SPCLT V	N	SR24	13 P	B	1.00	\$	57,269	1.00	\$ 60,024.00
HTH210LA	HAWAII HEALTH SYSTEMS CORP	11/1/2013	57827	REVENUE CYCLE ANALYST V	N	SR24	13 P	B	1.00	\$	57,269	1.00	\$ 53,364.00
HTH210LA	HAWAII HEALTH SYSTEMS CORP	8/16/2012	57284	DATA PROC SYSTEMS ANALYST I	N	SR16	13 P	B	1.00	\$	57,708	1.00	\$ 36,024.00
HTH210LA	HAWAII HEALTH SYSTEMS CORP	12/17/2012	57290	DATA PROC SYSTEMS ANALYST V	N	SR24	13 P	B	1.00	\$	57,708	1.00	\$ 55,500.00
HTH210LA	HAWAII HEALTH SYSTEMS CORP	10/7/2013	57823	INFORMATION SYSTEMS SPCLT V	N	SR24	13 P	B	1.00	\$	57,708	1.00	\$ 64,920.00
HTH210LA	HAWAII HEALTH SYSTEMS CORP	11/1/2013	57858	INFORMATION SYSTEMS SPCLT V	N	SR24	13 P	B	1.00	\$	57,708	1.00	\$ 67,512.00
HTH210LA	HAWAII HEALTH SYSTEMS CORP	3/12/2012	109429	PRIVATE SECRETARY	Y	MTN	63 P	B	1.00	\$	60,000	1.00	\$ 52,249.92
HTH210LA	HAWAII HEALTH SYSTEMS CORP	3/19/2012	109414	PRIVATE SECRETARY	Y	MTN	63 P	B	1.00	\$	60,000	1.00	\$ 50,349.96
HTH210LA	HAWAII HEALTH SYSTEMS CORP	10/1/2013	57295	PHARMACY TECHNICIAN FP	N	HE06	10 T	B	1.00	\$	61,853	1.00	\$ 35,952.00
HTH210LA	HAWAII HEALTH SYSTEMS CORP	9/7/2011	56912	DATA PROC SYSTEMS ANALYST V	N	SR24	13 P	B	1.00	\$	63,293	1.00	\$ 57,708.00
HTH210LA	HAWAII HEALTH SYSTEMS CORP	4/23/2012	57279	DATA PROC SYSTEMS ANALYST VI	N	SR26	13 P	B	1.00	\$	65,900	1.00	\$ 64,920.00
HTH210LA	HAWAII HEALTH SYSTEMS CORP	11/25/2013	57279	INFORMATION SYSTEMS SPCLT VI	N	SR26	13 P	B	1.00	\$	65,900	1.00	\$ 62,424.00
HTH210LA	HAWAII HEALTH SYSTEMS CORP	12/1/2011	55534	CONTRACTS MANAGER II	N	SR26	13 P	B	1.00	\$	67,488	1.00	\$ 67,488.00
HTH210LA	HAWAII HEALTH SYSTEMS CORP	1/7/2013	57289	SR REIMBURSEMENT ANALYST	N	SR26	13 P	B	1.00	\$	70,224	1.00	\$ 70,224.00
HTH210LA	HAWAII HEALTH SYSTEMS CORP	3/1/2012	57280	DATA PROC SYSTEMS ANALYST IV	N	SR22	13 P	B	1.00	\$	75,048	1.00	\$ 51,312.00
HTH210LA	HAWAII HEALTH SYSTEMS CORP	10/10/2011	56915	DATA PROC SYSTEMS ANALYST VI	N	SR26	13 P	B	1.00	\$	75,960	1.00	\$ 75,960.00
HTH210LA	HAWAII HEALTH SYSTEMS CORP	8/16/2011	56917	DATA PROC SYSTEMS ANALYST V	N	SR24	13 P	B	1.00	\$	76,313	1.00	\$ 64,920.00
HTH210LA	HAWAII HEALTH SYSTEMS CORP	5/24/2012	53627	DATA PROC SYSTEMS ANALYST VI	N	SR26	13 P	B	1.00	\$	78,984	1.00	\$ 78,984.00
HTH210LA	HAWAII HEALTH SYSTEMS CORP	2/16/2012	55724	SENIOR CONTRACTS MANAGER	N	EM05	35 P	B	1.00	\$	80,000	1.00	\$ 79,999.92
HTH210LA	HAWAII HEALTH SYSTEMS CORP	3/25/2013	56609	HUMAN RESOURCES OFFICER	N	EM03	35 P	B	1.00	\$	84,000	1.00	\$ 84,999.96
HTH210LA	HAWAII HEALTH SYSTEMS CORP	10/28/2013	57287	INFORMATION SYSTEMS SPCLT IV	N	SR22	13 P	B	1.00	\$	85,000	1.00	\$ 60,024.00
HTH210LA	HAWAII HEALTH SYSTEMS CORP	10/17/2011	57275	REGISTERED PROF NURSE IV	N	SR22	9 T	B	1.00	\$	85,248	1.00	\$ 85,248.00
HTH210LA	HAWAII HEALTH SYSTEMS CORP	9/6/2013	57275	REGISTERED PROF NURSE IV	N	SR22	9 T	B	1.00	\$	85,248	1.00	\$ 101,784.00
HTH210LA	HAWAII HEALTH SYSTEMS CORP	11/1/2011	57277	REGISTERED PROF NURSE IV	N	SR22	9 T	B	1.00	\$	91,812	1.00	\$ 91,812.00
HTH210LA	HAWAII HEALTH SYSTEMS CORP	11/1/2011	57274	REGISTERED PROF NURSE IV	N	SR22	9 T	B	1.00	\$	94,104	1.00	\$ 94,104.00
HTH210LA	HAWAII HEALTH SYSTEMS CORP	11/1/2011	57276	REGISTERED PROF NURSE IV	N	SR22	9 T	B	1.00	\$	94,104	1.00	\$ 85,248.00
HTH210LA	HAWAII HEALTH SYSTEMS CORP	9/6/2013	57274	REGISTERED PROF NURSE IV	N	SR22	9 T	B	1.00	\$	94,104	1.00	\$ 92,208.00
HTH210LA	HAWAII HEALTH SYSTEMS CORP	5/29/2012	109441	DIR OF IT OPERATIONS	Y	MTI	93 P	B	1.00	\$	95,000	1.00	\$ 94,999.92
HTH210LA	HAWAII HEALTH SYSTEMS CORP	6/12/2012	108517	DIR OF REVENUE CYCLE	Y	MTK	73 P	B	1.00	\$	96,000	1.00	\$ 75,999.96
HTH210LA	HAWAII HEALTH SYSTEMS CORP	12/1/2011	56918	REGISTERED PROF NURSE VI	N	SR24	9 T	B	1.00	\$	96,528	1.00	\$ 94,512.00
HTH210LA	HAWAII HEALTH SYSTEMS CORP	6/25/2012	108588	ASST GENERAL COUNSEL	Y	MTH	73 P	B	1.00	\$	110,000	1.00	\$ 104,499.92
HTH210LA	HAWAII HEALTH SYSTEMS CORP	10/24/2013	109441	DIR OF IT OPERATIONS	Y	MTI	0 P	B	1.00	\$	110,000	1.00	\$ 124,999.96
HTH210LA	HAWAII HEALTH SYSTEMS CORP	12/31/2012	109454	DIR OF RISK MANAGEMENT	Y	MTI	73 P	B	1.00	\$	120,000	1.00	\$ 114,000.00
HTH210LA	HAWAII HEALTH SYSTEMS CORP	10/17/2011	57278	PHARMACIST II	N	SR24	13 T	B	1.00	\$	123,706	1.00	\$ 51,312.00
HTH210LA	HAWAII HEALTH SYSTEMS CORP	8/27/2012	57288	PHARMACIST II	N	SR24	13 T	B	1.00	\$	123,706	1.00	\$ 51,312.00

Hawaii Health Systems Corporation  
New Hires

Table 16

Prog ID/Org	Facility	New Hire		Position Title	Exempt		BU Code	T/P	MOF	Budgeted	Budgeted	Actual	Actual
		Effective Date	Position Number		(Y/N)	SR Level				FTE	Salary	FTE	Actual Salary
HTH210LA	HAWAII HEALTH SYSTEMS CORP	8/17/2011	109181	EXEC DIR OF OPERATIONS	Y	MTI	93 P	B	1.00	\$ 135,000	1.00	\$ 128,250.00	
HTH210LA	HAWAII HEALTH SYSTEMS CORP	1/3/2012	103484	CHIEF INFORMATION OFFICER	Y	MTE	0 P	B	1.00	\$ 220,000	1.00	\$ 208,999.92	
HTH210LA	HAWAII HEALTH SYSTEMS CORP	3/1/2012	109430	CHIEF MEDICAL INFO OFFCR	Y	MTD	93 P	B	1.00	\$ 235,000	1.00	\$ 204,249.96	
HTH212LS	HILO MEDICAL CENTER	10/29/2012	57613	CENTRAL SUPPLY AIDE I	N	SR06	3 P	B	1.00	\$ 24,648	1.00	\$ 23,688.00	
HTH212LS	HILO MEDICAL CENTER	12/9/2011	57264	CLERK III	N	SR08	3 P	B	1.00	\$ 25,668	1.00	\$ 36,516.00	
HTH212LS	HILO MEDICAL CENTER	7/18/2011	31644	STORES CLERK II	N	SR08	3 P	B	1.00	\$ 25,668	1.00	\$ 25,668.00	
HTH212LS	HILO MEDICAL CENTER	11/28/2011	45711	CENTRAL SUPPLY AIDE I	N	SR06	3 P	B	1.00	\$ 25,668	1.00	\$ 23,688.00	
HTH212LS	HILO MEDICAL CENTER	9/17/2012	56318	HEALTH INFO CLK I	N	SR08	3 P	B	0.50	\$ 25,668	1.00	\$ 25,668.00	
HTH212LS	HILO MEDICAL CENTER	2/6/2013	31644	STORES CLERK II	N	SR08	3 P	B	1.00	\$ 25,668	1.00	\$ 25,668.00	
HTH212LS	HILO MEDICAL CENTER	2/6/2013	31644	STORES CLERK II	N	SR08	3 P	B	1.00	\$ 25,668	1.00	\$ 25,668.00	
HTH212LS	HILO MEDICAL CENTER	9/3/2013	31644	STORES CLERK II	N	SR08	3 P	B	1.00	\$ 25,668	1.00	\$ 25,668.00	
HTH212LS	HILO MEDICAL CENTER	9/23/2013	20439	STORES CLERK II	N	SR08	3 P	B	1.00	\$ 25,668	1.00	\$ 25,668.00	
HTH212LS	HILO MEDICAL CENTER	11/18/2013	57628	CLERK III	N	SR08	3 P	B	1.00	\$ 25,668	1.00	\$ 25,668.00	
HTH212LS	HILO MEDICAL CENTER	7/2/2012	54311	CLERK III	N	SR08	3 P	B	1.00	\$ 26,700	1.00	\$ 25,668.00	
HTH212LS	HILO MEDICAL CENTER	1/3/2013	54343	CLERK III	N	SR08	3 P	B	0.50	\$ 26,700	1.00	\$ 25,668.00	
HTH212LS	HILO MEDICAL CENTER	9/17/2012	57486	HEALTH INFO CLK I	N	SR08	3 P	B	0.50	\$ 26,700	1.00	\$ 25,668.00	
HTH212LS	HILO MEDICAL CENTER	10/15/2012	56751	HEALTH INFO CLK I	N	SR08	3 P	B	0.50	\$ 26,700	1.00	\$ 25,668.00	
HTH212LS	HILO MEDICAL CENTER	10/15/2012	41857	CENTRAL SUPPLY AIDE I	N	SR06	3 P	B	1.00	\$ 26,700	1.00	\$ 23,688.00	
HTH212LS	HILO MEDICAL CENTER	1/3/2013	57628	CLERK III	N	SR08	3 P	B	1.00	\$ 26,700	1.00	\$ 25,668.00	
HTH212LS	HILO MEDICAL CENTER	6/17/2013	57628	CLERK III	N	SR08	3 P	B	1.00	\$ 26,700	1.00	\$ 25,668.00	
HTH212LS	HILO MEDICAL CENTER	11/7/2011	50627	PAYROLL CLERK	N	SR10	3 P	B	1.00	\$ 27,756	1.00	\$ 27,756.00	
HTH212LS	HILO MEDICAL CENTER	11/21/2011	20317	CLERK IV	N	SR10	3 P	B	1.00	\$ 27,756	1.00	\$ 27,756.00	
HTH212LS	HILO MEDICAL CENTER	2/13/2012	54396	CLERK IV	N	SR10	3 P	B	1.00	\$ 27,756	1.00	\$ 27,756.00	
HTH212LS	HILO MEDICAL CENTER	7/9/2012	54608	CLERK IV	N	SR10	3 P	B	1.00	\$ 27,756	1.00	\$ 27,756.00	
HTH212LS	HILO MEDICAL CENTER	8/20/2012	57534	CLERK III	N	SR08	3 P	B	1.00	\$ 27,756	1.00	\$ 25,668.00	
HTH212LS	HILO MEDICAL CENTER	9/24/2012	54396	CLERK IV	N	SR10	3 P	B	1.00	\$ 27,756	1.00	\$ 27,756.00	
HTH212LS	HILO MEDICAL CENTER	12/17/2012	20317	CLERK IV	N	SR10	3 P	B	1.00	\$ 27,756	1.00	\$ 27,756.00	
HTH212LS	HILO MEDICAL CENTER	3/18/2013	54396	CLERK IV	N	SR10	3 P	B	1.00	\$ 27,756	1.00	\$ 27,756.00	
HTH212LS	HILO MEDICAL CENTER	4/22/2013	54399	CLERK IV	N	SR10	3 P	B	1.00	\$ 27,756	1.00	\$ 27,756.00	
HTH212LS	HILO MEDICAL CENTER	5/13/2013	54891	CLERK IV	N	SR10	3 P	B	1.00	\$ 27,756	1.00	\$ 27,756.00	
HTH212LS	HILO MEDICAL CENTER	5/20/2013	53577	CLERK IV	N	SR10	3 P	B	1.00	\$ 27,756	1.00	\$ 27,756.00	
HTH212LS	HILO MEDICAL CENTER	6/3/2013	47246	HEALTH UNIT CLERK II	N	SR10	3 P	B	1.00	\$ 27,756	1.00	\$ 27,756.00	
HTH212LS	HILO MEDICAL CENTER	7/1/2013	20317	CLERK IV	N	SR10	3 P	B	1.00	\$ 27,756	1.00	\$ 28,836.00	
HTH212LS	HILO MEDICAL CENTER	7/29/2013	54394	CLERK IV	N	SR10	3 P	B	1.00	\$ 27,756	1.00	\$ 27,756.00	
HTH212LS	HILO MEDICAL CENTER	8/1/2013	57534	CLERK IV	N	SR10	3 P	B	1.00	\$ 27,756	1.00	\$ 27,756.00	
HTH212LS	HILO MEDICAL CENTER	10/7/2013	54608	CLERK IV	N	SR10	3 P	B	1.00	\$ 27,756	1.00	\$ 27,756.00	
HTH212LS	HILO MEDICAL CENTER	10/7/2013	54891	CLERK IV	N	SR10	3 P	B	1.00	\$ 27,756	1.00	\$ 27,756.00	
HTH212LS	HILO MEDICAL CENTER	1/7/2013	34223	CLERK IV	N	SR10	3 P	B	1.00	\$ 28,836	1.00	\$ 27,756.00	
HTH212LS	HILO MEDICAL CENTER	1/3/2013	57264	CLERK IV	N	SR10	3 P	B	1.00	\$ 28,836	1.00	\$ 27,756.00	
HTH212LS	HILO MEDICAL CENTER	3/22/2013	57611	CLERK IV	N	SR10	3 P	B	1.00	\$ 28,836	1.00	\$ 27,756.00	
HTH212LS	HILO MEDICAL CENTER	7/11/2011	56648	CLERK IV	N	SR10	3 P	B	1.00	\$ 28,836	1.00	\$ 27,756.00	
HTH212LS	HILO MEDICAL CENTER	7/25/2011	56857	CLERK IV	N	SR10	3 P	B	1.00	\$ 28,836	1.00	\$ 27,756.00	
HTH212LS	HILO MEDICAL CENTER	8/1/2011	57155	NURSE AIDE ENTRY	N	HE02	10 P	B	1.00	\$ 28,836	1.00	\$ 30,876.00	
HTH212LS	HILO MEDICAL CENTER	12/13/2011	51508	PATIENT ACCESS REP I	N	SR11	3 P	B	1.00	\$ 28,836	1.00	\$ 28,836.00	
HTH212LS	HILO MEDICAL CENTER	12/19/2011	57312	CLERK IV	N	SR10	3 P	B	1.00	\$ 28,836	1.00	\$ 27,756.00	
HTH212LS	HILO MEDICAL CENTER	1/3/2012	57347	CLERK IV	N	SR10	3 P	B	1.00	\$ 28,836	1.00	\$ 27,756.00	
HTH212LS	HILO MEDICAL CENTER	2/13/2012	57359	CLERK IV	N	SR10	3 P	B	1.00	\$ 28,836	1.00	\$ 27,756.00	

Hawaii Health Systems Corporation  
New Hires

Table 16

Prog ID/Org	Facility	New Hire		Position Title	Exempt		BU Code	T/P	MOF	Budgeted	Budgeted	Actual	Actual
		Effective Date	Position Number		(Y/N)	SR Level				FTE	Salary	FTE	Actual Salary
HTH212LS	HILO MEDICAL CENTER	3/1/2012	57360	CLERK IV	N	SR10	3	P	B	1.00	\$ 28,836	1.00	\$ 27,756.00
HTH212LS	HILO MEDICAL CENTER	5/16/2012	57352	PATIENT ACCESS REP I	N	SR11	3	P	B	1.00	\$ 28,836	1.00	\$ 28,836.00
HTH212LS	HILO MEDICAL CENTER	6/4/2012	57421	CLERK IV	N	SR10	3	P	B	1.00	\$ 28,836	1.00	\$ 27,756.00
HTH212LS	HILO MEDICAL CENTER	7/16/2012	57148	CLERK IV	N	SR10	3	P	B	1.00	\$ 28,836	1.00	\$ 27,756.00
HTH212LS	HILO MEDICAL CENTER	7/30/2012	57529	CLERK IV	N	SR10	3	P	B	1.00	\$ 28,836	1.00	\$ 27,756.00
HTH212LS	HILO MEDICAL CENTER	9/17/2012	57484	CLERK IV	N	SR10	3	P	B	1.00	\$ 28,836	1.00	\$ 27,756.00
HTH212LS	HILO MEDICAL CENTER	10/1/2012	57368	CLERK IV	N	SR10	3	P	B	1.00	\$ 28,836	1.00	\$ 27,756.00
HTH212LS	HILO MEDICAL CENTER	10/22/2012	57541	HUMAN RESOURCES CLERK IV	N	SR11	63	P	B	1.00	\$ 28,836	1.00	\$ 28,836.00
HTH212LS	HILO MEDICAL CENTER	10/29/2012	57444	CLERK IV	N	SR10	3	P	B	0.50	\$ 28,836	1.00	\$ 27,756.00
HTH212LS	HILO MEDICAL CENTER	10/29/2012	57312	CLERK IV	N	SR10	3	P	B	1.00	\$ 28,836	1.00	\$ 27,756.00
HTH212LS	HILO MEDICAL CENTER	11/26/2012	56648	CLERK IV	N	SR10	3	P	B	1.00	\$ 28,836	1.00	\$ 27,756.00
HTH212LS	HILO MEDICAL CENTER	11/26/2012	47404	PATIENT ACCESS REP I	N	SR11	3	P	B	1.00	\$ 28,836	1.00	\$ 28,836.00
HTH212LS	HILO MEDICAL CENTER	12/10/2012	38501	CLERK IV	N	SR10	3	P	B	0.50	\$ 28,836	1.00	\$ 27,756.00
HTH212LS	HILO MEDICAL CENTER	12/20/2012	57431	CLERK IV	N	SR10	3	P	B	1.00	\$ 28,836	1.00	\$ 27,756.00
HTH212LS	HILO MEDICAL CENTER	1/2/2013	57608	CLERK IV	N	SR10	3	P	B	1.00	\$ 28,836	1.00	\$ 27,756.00
HTH212LS	HILO MEDICAL CENTER	1/2/2013	38487	CLERK IV	N	SR10	3	P	B	1.00	\$ 28,836	1.00	\$ 27,756.00
HTH212LS	HILO MEDICAL CENTER	2/19/2013	57644	CLERK IV	N	SR10	3	P	B	1.00	\$ 28,836	1.00	\$ 27,756.00
HTH212LS	HILO MEDICAL CENTER	2/25/2013	57643	CLERK IV	N	SR10	3	P	B	1.00	\$ 28,836	1.00	\$ 27,756.00
HTH212LS	HILO MEDICAL CENTER	3/18/2013	57368	CLERK IV	N	SR10	3	P	B	1.00	\$ 28,836	1.00	\$ 27,756.00
HTH212LS	HILO MEDICAL CENTER	3/20/2013	26973	CLERK IV	N	SR10	3	P	B	1.00	\$ 28,836	1.00	\$ 27,756.00
HTH212LS	HILO MEDICAL CENTER	5/13/2013	57688	CLERK IV	N	SR10	3	P	B	1.00	\$ 28,836	1.00	\$ 27,756.00
HTH212LS	HILO MEDICAL CENTER	7/1/2013	57444	CLERK IV	N	SR10	3	P	B	1.00	\$ 28,836	1.00	\$ 28,836.00
HTH212LS	HILO MEDICAL CENTER	7/29/2013	31186	PATIENT ACCESS REP I	N	SR11	3	P	B	1.00	\$ 28,836	1.00	\$ 28,836.00
HTH212LS	HILO MEDICAL CENTER	8/8/2013	56652	PATIENT ACCESS REP I	N	SR11	3	P	B	0.50	\$ 28,836	1.00	\$ 28,836.00
HTH212LS	HILO MEDICAL CENTER	8/19/2013	57541	HUMAN RESOURCES CLERK IV	N	SR11	63	P	B	1.00	\$ 28,836	1.00	\$ 28,836.00
HTH212LS	HILO MEDICAL CENTER	9/11/2013	31696	PATIENT ACCESS REP I	N	SR11	3	P	B	1.00	\$ 28,836	1.00	\$ 28,836.00
HTH212LS	HILO MEDICAL CENTER	11/12/2013	20306	HUMAN RESOURCES CLERK IV	N	SR11	63	P	B	1.00	\$ 28,836	1.00	\$ 28,836.00
HTH212LS	HILO MEDICAL CENTER	7/12/2011	56650	PERSONNEL CLERK II	N	SR07	63	P	B	1.00	\$ 30,036	1.00	\$ 24,648.00
HTH212LS	HILO MEDICAL CENTER	8/8/2011	56651	PATIENT ACCESS REP I	N	SR11	3	P	B	0.50	\$ 30,036	0.50	\$ 28,836.00
HTH212LS	HILO MEDICAL CENTER	3/12/2012	53577	CLERK IV	N	SR10	3	P	B	1.00	\$ 30,036	1.00	\$ 27,756.00
HTH212LS	HILO MEDICAL CENTER	4/19/2013	57630	PATIENT ACCESS REP I	N	SR11	3	P	B	1.00	\$ 30,036	1.00	\$ 28,836.00
HTH212LS	HILO MEDICAL CENTER	8/27/2012	56650	HUMAN RESOURCES CLERK II	N	SR07	63	P	B	1.00	\$ 30,036	1.00	\$ 24,648.00
HTH212LS	HILO MEDICAL CENTER	11/7/2011	57268	NURSE AIDE ENTRY	N	HE02	10	P	B	0.50	\$ 30,876	0.50	\$ 30,876.00
HTH212LS	HILO MEDICAL CENTER	12/12/2011	22730	CERTIFIED NURSE AIDE ENTRY	N	HE02	10	P	B	1.00	\$ 30,876	1.00	\$ 30,876.00
HTH212LS	HILO MEDICAL CENTER	12/12/2011	38512	CERTIFIED NURSE AIDE ENTRY	N	HE02	10	P	B	0.50	\$ 30,876	0.50	\$ 30,876.00
HTH212LS	HILO MEDICAL CENTER	5/6/2013	38512	CERTIFIED NURSE AIDE ENTRY	N	HE02	10	P	B	1.00	\$ 30,876	1.00	\$ 31,860.00
HTH212LS	HILO MEDICAL CENTER	7/30/2012	47403	PATIENT ACCESS REP II	N	SR13	3	P	B	1.00	\$ 31,212	1.00	\$ 31,212.00
HTH212LS	HILO MEDICAL CENTER	6/3/2013	56515	PATIENT ACCESS REP II	N	SR13	3	P	B	0.50	\$ 31,212	1.00	\$ 31,212.00
HTH212LS	HILO MEDICAL CENTER	9/11/2013	20309	PATIENT ACCESS REP II	N	SR13	3	P	B	1.00	\$ 31,212	1.00	\$ 31,212.00
HTH212LS	HILO MEDICAL CENTER	8/1/2011	57158	NURSE AIDE ENTRY	N	HE02	10	P	B	1.00	\$ 31,860	1.00	\$ 30,876.00
HTH212LS	HILO MEDICAL CENTER	8/8/2011	57152	NURSE AIDE ENTRY	N	HE02	10	P	B	1.00	\$ 31,860	0.50	\$ 30,876.00
HTH212LS	HILO MEDICAL CENTER	9/26/2011	56848	PHARMACY AIDE ENTRY	N	HE02	10	P	B	1.00	\$ 31,860	0.50	\$ 30,876.00
HTH212LS	HILO MEDICAL CENTER	8/16/2012	54179	NURSE AIDE FP	N	HE04	10	P	B	1.00	\$ 31,860	1.00	\$ 32,736.00
HTH212LS	HILO MEDICAL CENTER	1/30/2012	38754	CERTIFIED NURSE AIDE ENTRY	N	HE02	10	P	B	1.00	\$ 31,860	1.00	\$ 30,876.00
HTH212LS	HILO MEDICAL CENTER	7/30/2012	57152	NURSE AIDE ENTRY	N	HE02	10	P	B	0.50	\$ 31,860	1.00	\$ 30,876.00
HTH212LS	HILO MEDICAL CENTER	10/15/2012	53518	PATIENT ACCESS REP I	N	SR11	3	P	B	0.50	\$ 31,860	1.00	\$ 28,836.00
HTH212LS	HILO MEDICAL CENTER	1/7/2013	57632	NURSE AIDE ENTRY	N	HE02	10	P	B	0.50	\$ 31,860	1.00	\$ 30,876.00

Hawaii Health Systems Corporation  
New Hires

Table 16

<u>Prog</u> <u>ID/Org</u>	<u>Facility</u>	<u>New Hire</u>		<u>Exempt</u>					<u>Budgeted</u>	<u>Budgeted</u>	<u>Actual</u>	<u>Actual</u>
		<u>Effective Date</u>	<u>Position Number</u>	<u>Position Title</u>	<u>(Y/N)</u>	<u>SR Level</u>	<u>BU Code</u>	<u>T/P</u>	<u>MOF</u>	<u>FTE</u>	<u>Salary</u>	<u>FTE</u>
HTH212LS	HILO MEDICAL CENTER	2/19/2013	56848	PHARMACY AIDE ENTRY	N	HE02	10 P	B	1.00	\$ 31,860	1.00	\$ 30,876.00
HTH212LS	HILO MEDICAL CENTER	3/4/2013	57158	NURSE AIDE ENTRY	N	HE02	10 P	B	1.00	\$ 31,860	1.00	\$ 30,876.00
HTH212LS	HILO MEDICAL CENTER	3/11/2013	57633	NURSE AIDE ENTRY	N	HE02	10 P	B	0.50	\$ 31,860	1.00	\$ 30,876.00
HTH212LS	HILO MEDICAL CENTER	6/17/2013	47820	NURSE AIDE ENTRY	N	HE02	10 P	B	1.00	\$ 31,860	1.00	\$ 31,860.00
HTH212LS	HILO MEDICAL CENTER	7/8/2013	57152	NURSE AIDE ENTRY	N	HE02	10 P	B	0.50	\$ 31,860	1.00	\$ 31,860.00
HTH212LS	HILO MEDICAL CENTER	5/14/2012	57422	SOCIAL SVC ASST V	N	SR13	3 P	B	0.50	\$ 32,424	0.50	\$ 31,212.00
HTH212LS	HILO MEDICAL CENTER	6/4/2012	56937	SOCIAL SVC ASST V	N	SR13	3 P	B	0.50	\$ 32,424	0.50	\$ 31,212.00
HTH212LS	HILO MEDICAL CENTER	1/28/2013	56937	SOCIAL SVC ASST V	N	SR13	3 P	B	0.50	\$ 32,424	1.00	\$ 31,212.00
HTH212LS	HILO MEDICAL CENTER	9/17/2012	20695	HEALTH INFO TECH I	N	SR11	3 P	B	1.00	\$ 32,436	1.00	\$ 28,836.00
HTH212LS	HILO MEDICAL CENTER	10/24/2011	57253	CERTIFIED NURSE AIDE FP	N	HE04	10 P	B	1.00	\$ 32,736	1.00	\$ 32,736.00
HTH212LS	HILO MEDICAL CENTER	10/3/2011	33925	CERTIFIED NURSE AIDE ENTRY	N	HE02	10 P	B	1.00	\$ 32,784	1.00	\$ 30,876.00
HTH212LS	HILO MEDICAL CENTER	7/1/2013	22742	CERTIFIED NURSE AIDE ENTRY	N	HE02	10 P	B	0.50	\$ 32,784	1.00	\$ 31,860.00
HTH212LS	HILO MEDICAL CENTER	7/1/2013	44747	CERTIFIED NURSE AIDE ENTRY	N	HE02	10 P	B	0.50	\$ 32,784	1.00	\$ 31,860.00
HTH212LS	HILO MEDICAL CENTER	7/8/2013	54179	NURSE AIDE ENTRY	N	HE02	10 P	B	1.00	\$ 32,784	1.00	\$ 31,860.00
HTH212LS	HILO MEDICAL CENTER	7/15/2013	33923	CERTIFIED NURSE AIDE ENTRY	N	HE02	10 P	B	1.00	\$ 32,784	1.00	\$ 31,860.00
HTH212LS	HILO MEDICAL CENTER	9/3/2013	20693	CERTIFIED NURSE AIDE ENTRY	N	HE02	10 P	B	0.70	\$ 32,784	1.00	\$ 31,860.00
HTH212LS	HILO MEDICAL CENTER	9/23/2013	33920	CERTIFIED NURSE AIDE ENTRY	N	HE02	10 P	B	1.00	\$ 32,784	1.00	\$ 31,860.00
HTH212LS	HILO MEDICAL CENTER	9/30/2013	20630	CERTIFIED NURSE AIDE ENTRY	N	HE02	10 P	B	0.50	\$ 32,784	1.00	\$ 31,860.00
HTH212LS	HILO MEDICAL CENTER	12/12/2011	57261	CERTIFIED NURSE AIDE FP	N	HE04	10 P	B	0.50	\$ 33,780	0.50	\$ 32,736.00
HTH212LS	HILO MEDICAL CENTER	6/18/2012	54853	CERTIFIED NURSE AIDE FP	N	HE04	10 P	B	1.00	\$ 33,780	1.00	\$ 32,736.00
HTH212LS	HILO MEDICAL CENTER	11/19/2013	20655	CERTIFIED NURSE AIDE FP	N	HE04	10 P	B	1.00	\$ 33,780	1.00	\$ 34,836.00
HTH212LS	HILO MEDICAL CENTER	4/16/2012	56654	NURSE AIDE FP	N	HE04	10 P	B	1.00	\$ 33,780	1.00	\$ 32,736.00
HTH212LS	HILO MEDICAL CENTER	8/8/2011	55103	LICENSED PRACTICAL NURSE FP	N	HE08	10 P	B	1.00	\$ 33,780	1.00	\$ 37,248.00
HTH212LS	HILO MEDICAL CENTER	1/17/2012	51522	CERTIFIED NURSE AIDE FP	N	HE04	10 P	B	1.00	\$ 33,780	1.00	\$ 32,736.00
HTH212LS	HILO MEDICAL CENTER	8/8/2011	20644	NURSE AIDE FP	N	HE04	10 P	B	1.00	\$ 33,780	1.00	\$ 32,736.00
HTH212LS	HILO MEDICAL CENTER	9/16/2011	33922	CERTIFIED NURSE AIDE ENTRY	N	HE02	10 P	B	1.00	\$ 33,780	1.00	\$ 30,876.00
HTH212LS	HILO MEDICAL CENTER	7/25/2011	57151	NURSE AIDE FP	N	HE04	10 P	B	1.00	\$ 33,780	0.50	\$ 32,736.00
HTH212LS	HILO MEDICAL CENTER	7/25/2011	56931	NURSE AIDE ENTRY	N	HE02	10 P	B	1.00	\$ 33,780	1.00	\$ 30,876.00
HTH212LS	HILO MEDICAL CENTER	7/25/2011	57156	NURSE AIDE ENTRY	N	HE02	10 P	B	1.00	\$ 33,780	1.00	\$ 30,876.00
HTH212LS	HILO MEDICAL CENTER	6/21/2013	57151	NURSE AIDE FP	N	HE04	10 P	B	0.50	\$ 33,780	1.00	\$ 33,780.00
HTH212LS	HILO MEDICAL CENTER	8/1/2011	57153	NURSE AIDE ENTRY	N	HE02	10 P	B	0.50	\$ 33,780	1.00	\$ 30,876.00
HTH212LS	HILO MEDICAL CENTER	8/8/2011	57159	NURSE AIDE ENTRY	N	HE02	10 P	B	1.00	\$ 33,780	1.00	\$ 30,876.00
HTH212LS	HILO MEDICAL CENTER	9/6/2011	56855	OUTPATIENT CLINICAL ASST FP	N	HE06	10 P	B	0.60	\$ 33,780	1.00	\$ 34,836.00
HTH212LS	HILO MEDICAL CENTER	9/12/2011	56748	NURSE AIDE ENTRY	N	HE02	10 P	B	1.00	\$ 33,780	1.00	\$ 30,876.00
HTH212LS	HILO MEDICAL CENTER	10/3/2011	56849	PHARMACY AIDE FP	N	HE04	10 P	B	0.50	\$ 33,780	0.50	\$ 32,736.00
HTH212LS	HILO MEDICAL CENTER	4/2/2012	51524	CERTIFIED NURSE AIDE FP	N	HE04	10 P	B	1.00	\$ 33,780	1.00	\$ 32,736.00
HTH212LS	HILO MEDICAL CENTER	7/30/2012	55763	CERTIFIED NURSE AIDE ENTRY	N	HE02	10 P	B	1.00	\$ 33,780	1.00	\$ 30,876.00
HTH212LS	HILO MEDICAL CENTER	1/30/2012	54799	CERTIFIED NURSE AIDE ENTRY	N	HE02	10 P	B	1.00	\$ 33,780	1.00	\$ 30,876.00
HTH212LS	HILO MEDICAL CENTER	2/13/2012	56849	PHARMACY AIDE ENTRY	N	HE02	10 P	B	0.50	\$ 33,780	0.50	\$ 30,876.00
HTH212LS	HILO MEDICAL CENTER	1/14/2013	20585	NURSE AIDE ENTRY	N	HE02	10 P	B	1.00	\$ 33,780	1.00	\$ 30,876.00
HTH212LS	HILO MEDICAL CENTER	3/19/2012	56931	NURSE AIDE ENTRY	N	HE02	10 P	B	1.00	\$ 33,780	1.00	\$ 30,876.00
HTH212LS	HILO MEDICAL CENTER	5/29/2012	20655	CERTIFIED NURSE AIDE FP	N	HE04	10 P	B	1.00	\$ 33,780	1.00	\$ 32,736.00
HTH212LS	HILO MEDICAL CENTER	4/30/2012	57083	NURSE AIDE FP	N	HE04	10 P	B	1.00	\$ 33,780	1.00	\$ 32,736.00
HTH212LS	HILO MEDICAL CENTER	5/7/2012	56748	NURSE AIDE FP	N	HE04	10 P	B	1.00	\$ 33,780	1.00	\$ 32,736.00
HTH212LS	HILO MEDICAL CENTER	5/7/2012	57424	CERTIFIED NURSE AIDE ENTRY	N	HE02	10 P	B	1.00	\$ 33,780	0.50	\$ 30,876.00
HTH212LS	HILO MEDICAL CENTER	5/14/2012	57358	OUTPATIENT CLINICAL ASST FP	N	HE06	10 P	B	1.00	\$ 33,780	1.00	\$ 34,836.00
HTH212LS	HILO MEDICAL CENTER	7/2/2012	57428	OUTPATIENT CLINICAL ASST ENTRY	N	HE04	10 P	B	1.00	\$ 33,780	1.00	\$ 32,736.00

Hawaii Health Systems Corporation  
New Hires

Table 16

Prog ID/Org	Facility	New Hire		Position Title	Exempt		BU Code	T/P	MOF	Budgeted	Budgeted	Actual	Actual
		Effective Date	Position Number		FTE	Salary				FTE	Actual Salary		
HTH212LS	HILO MEDICAL CENTER	7/9/2012	57151	NURSE AIDE ENTRY	N	HE02	10 P	B	1.00	\$ 33,780	1.00	\$ 30,876.00	
HTH212LS	HILO MEDICAL CENTER	8/6/2012	55009	NURSE AIDE FP	N	HE04	10 P	B	1.00	\$ 33,780	1.00	\$ 32,736.00	
HTH212LS	HILO MEDICAL CENTER	9/4/2012	46670	PSYCHIATRIC AIDE ENTRY	N	HE04	10 P	B	1.00	\$ 33,780	1.00	\$ 32,736.00	
HTH212LS	HILO MEDICAL CENTER	2/22/2013	56855	OUTPATIENT CLINICAL ASST ENTRY	N	HE04	10 P	B	1.00	\$ 33,780	1.00	\$ 32,736.00	
HTH212LS	HILO MEDICAL CENTER	3/25/2013	57424	CERTIFIED NURSE AIDE ENTRY	N	HE02	10 P	B	0.50	\$ 33,780	1.00	\$ 30,876.00	
HTH212LS	HILO MEDICAL CENTER	6/17/2013	20585	NURSE AIDE FP	N	HE04	10 P	B	1.00	\$ 33,780	1.00	\$ 33,780.00	
HTH212LS	HILO MEDICAL CENTER	11/25/2013	38587	CERTIFIED NURSE AIDE ENTRY	N	HE02	10 P	B	1.00	\$ 33,780	1.00	\$ 32,784.00	
HTH212LS	HILO MEDICAL CENTER	9/16/2013	57424	CERTIFIED NURSE AIDE FP	N	HE04	10 P	B	1.00	\$ 33,780	1.00	\$ 33,780.00	
HTH212LS	HILO MEDICAL CENTER	9/30/2013	56215	NURSE AIDE ENTRY	N	HE02	10 P	B	1.00	\$ 33,780	1.00	\$ 31,860.00	
HTH212LS	HILO MEDICAL CENTER	10/28/2013	57424	CERTIFIED NURSE AIDE ENTRY	N	HE02	10 P	B	0.50	\$ 33,780	1.00	\$ 31,860.00	
HTH212LS	HILO MEDICAL CENTER	12/24/2012	56754	LAUNDRY HELPER I	N	BC02	1 T	B	1.00	\$ 33,888	1.00	\$ 33,228.00	
HTH212LS	HILO MEDICAL CENTER	11/27/2012	57079	ENVIRON SVCS WKR II	N	BC02	1 P	B	1.00	\$ 33,888	1.00	\$ 33,228.00	
HTH212LS	HILO MEDICAL CENTER	3/12/2012	57354	KITCHEN HELPER	N	BC02	1 T	B	1.00	\$ 33,888	1.00	\$ 33,228.00	
HTH212LS	HILO MEDICAL CENTER	1/7/2013	57078	ENVIRON SVCS WKR II	N	BC02	1 P	B	1.00	\$ 33,888	1.00	\$ 33,228.00	
HTH212LS	HILO MEDICAL CENTER	9/4/2012	57537	KITCHEN HELPER	N	BC02	1 P	B	1.00	\$ 33,888	1.00	\$ 33,228.00	
HTH212LS	HILO MEDICAL CENTER	10/1/2012	20358	ENVIRON SVCS WKR II	N	BC02	1 P	B	1.00	\$ 33,888	1.00	\$ 33,228.00	
HTH212LS	HILO MEDICAL CENTER	11/26/2012	57609	ENVIRON SVCS WKR II	N	BC02	1 P	B	1.00	\$ 33,888	1.00	\$ 33,228.00	
HTH212LS	HILO MEDICAL CENTER	8/19/2013	56659	ENVIRON SVCS WKR II	N	BC02	1 P	B	1.00	\$ 33,888	1.00	\$ 33,228.00	
HTH212LS	HILO MEDICAL CENTER	8/26/2013	57787	LAUNDRY HELPER I	N	BC02	1 P	B	1.00	\$ 33,888	1.00	\$ 33,228.00	
HTH212LS	HILO MEDICAL CENTER	8/26/2013	56660	ENVIRON SVCS WKR II	N	BC02	1 T	B	1.00	\$ 33,888	1.00	\$ 33,228.00	
HTH212LS	HILO MEDICAL CENTER	10/14/2013	20375	ENVIRON SVCS WKR II	N	BC02	1 P	B	1.00	\$ 33,888	1.00	\$ 33,888.00	
HTH212LS	HILO MEDICAL CENTER	7/5/2011	20655	CERTIFIED NURSE AIDE FP	N	HE04	10 P	B	1.00	\$ 34,836	1.00	\$ 32,736.00	
HTH212LS	HILO MEDICAL CENTER	7/11/2011	22739	CERTIFIED NURSE AIDE ENTRY	N	HE02	10 P	B	1.00	\$ 34,836	1.00	\$ 30,876.00	
HTH212LS	HILO MEDICAL CENTER	7/25/2011	44778	CERTIFIED NURSE AIDE ENTRY	N	HE02	10 P	B	1.00	\$ 34,836	1.00	\$ 30,876.00	
HTH212LS	HILO MEDICAL CENTER	10/3/2011	54236	CERTIFIED NURSE AIDE ENTRY	N	HE02	10 P	B	1.00	\$ 34,836	1.00	\$ 30,876.00	
HTH212LS	HILO MEDICAL CENTER	10/3/2011	33931	NURSE AIDE ENTRY	N	HE02	10 P	B	0.50	\$ 34,836	0.50	\$ 30,876.00	
HTH212LS	HILO MEDICAL CENTER	12/12/2011	20688	NURSE AIDE ENTRY	N	HE02	10 P	B	1.00	\$ 34,836	1.00	\$ 30,876.00	
HTH212LS	HILO MEDICAL CENTER	2/21/2012	33417	NURSE AIDE ENTRY	N	HE02	10 P	B	1.00	\$ 34,836	0.50	\$ 30,876.00	
HTH212LS	HILO MEDICAL CENTER	8/13/2012	20556	NURSE AIDE ENTRY	N	HE02	10 P	B	1.00	\$ 34,836	1.00	\$ 30,876.00	
HTH212LS	HILO MEDICAL CENTER	8/27/2012	20646	NURSE AIDE FP	N	HE04	10 P	B	1.00	\$ 34,836	1.00	\$ 32,736.00	
HTH212LS	HILO MEDICAL CENTER	8/27/2012	20613	NURSE AIDE FP	N	HE04	10 P	B	1.00	\$ 34,836	1.00	\$ 32,736.00	
HTH212LS	HILO MEDICAL CENTER	9/10/2012	20579	NURSE AIDE FP	N	HE04	10 P	B	1.00	\$ 34,836	1.00	\$ 32,736.00	
HTH212LS	HILO MEDICAL CENTER	1/7/2013	20394	NURSE AIDE FP	N	HE04	10 P	B	1.00	\$ 34,836	1.00	\$ 32,736.00	
HTH212LS	HILO MEDICAL CENTER	7/15/2013	38754	CERTIFIED NURSE AIDE FP	N	HE04	10 P	B	1.00	\$ 34,836	1.00	\$ 33,780.00	
HTH212LS	HILO MEDICAL CENTER	7/31/2013	20649	PSYCHIATRIC AIDE ENTRY	N	HE04	10 P	B	1.00	\$ 34,836	1.00	\$ 33,780.00	
HTH212LS	HILO MEDICAL CENTER	8/12/2013	44742	NURSE AIDE FP	N	HE04	10 P	B	0.50	\$ 34,836	1.00	\$ 33,780.00	
HTH212LS	HILO MEDICAL CENTER	4/16/2012	33248	UTILITY WORKER	N	BC03	1 P	B	1.00	\$ 34,848	1.00	\$ 34,164.00	
HTH212LS	HILO MEDICAL CENTER	7/8/2013	57482	UTILITY WORKER	N	BC03	1 P	B	1.00	\$ 34,848	1.00	\$ 34,164.00	
HTH212LS	HILO MEDICAL CENTER	1/4/2012	20306	SECRETARY III	N	SR16	63 P	B	1.00	\$ 35,064	1.00	\$ 35,064.00	
HTH212LS	HILO MEDICAL CENTER	3/27/2012	57357	CREDIT & COLLECTION CLERK	N	SR13	3 P	B	1.00	\$ 35,064	1.00	\$ 31,212.00	
HTH212LS	HILO MEDICAL CENTER	4/16/2013	57357	PATIENT ACCOUNT REP III	N	SR15	3 P	B	1.00	\$ 35,064	1.00	\$ 33,756.00	
HTH212LS	HILO MEDICAL CENTER	10/24/2011	57270	OUTPATIENT CLINICAL ASST ENTRY	N	HE04	10 P	B	1.00	\$ 35,952	1.00	\$ 32,736.00	
HTH212LS	HILO MEDICAL CENTER	8/19/2013	57671	PHARMACY TECHNICIAN FP	N	HE06	10 P	B	1.00	\$ 35,952	1.00	\$ 35,952.00	
HTH212LS	HILO MEDICAL CENTER	6/4/2012	20560	LICENSED PRACTICAL NURSE ENTR'	N	HE06	10 P	B	1.00	\$ 35,952	0.50	\$ 34,836.00	
HTH212LS	HILO MEDICAL CENTER	11/1/2011	57269	OUTPATIENT CLINICAL ASST FP	N	HE06	10 P	B	1.00	\$ 35,952	1.00	\$ 34,836.00	
HTH212LS	HILO MEDICAL CENTER	2/19/2013	57645	PHARMACY TECHNICIAN FP	N	HE06	10 P	B	1.00	\$ 35,952	1.00	\$ 34,836.00	
HTH212LS	HILO MEDICAL CENTER	5/20/2013	56204	RECREATIONAL AIDE FP	N	HE06	10 P	B	1.00	\$ 35,952	1.00	\$ 35,952.00	

Hawaii Health Systems Corporation  
New Hires

Table 16

Prog ID/Org	Facility	New Hire			Exempt					Budgeted	Budgeted	Actual	Actual
		Effective Date	Position Number	Position Title	(Y/N)	SR Level	BU Code	T/P	MOF	FTE	Salary	FTE	Actual Salary
HTH212LS	HILO MEDICAL CENTER	12/10/2012	55006	CLINIC SUPERVISOR	N	SR17	4 P	B		1.00	\$ 36,516	1.00	\$ 36,516.00
HTH212LS	HILO MEDICAL CENTER	4/29/2013	57683	SECRETARY III	N	SR16	63 P	B		1.00	\$ 36,516	1.00	\$ 35,064.00
HTH212LS	HILO MEDICAL CENTER	1/17/2012	26960	PHARMACY TECHNICIAN ENTRY	N	HE04	10 P	B		1.00	\$ 37,212	1.00	\$ 32,736.00
HTH212LS	HILO MEDICAL CENTER	5/6/2013	31208	PHARMACY TECHNICIAN FP	N	HE06	10 P	B		1.00	\$ 37,212	1.00	\$ 35,952.00
HTH212LS	HILO MEDICAL CENTER	6/17/2013	20560	LICENSED PRACTICAL NURSE ENTR	N	HE06	10 P	B		0.50	\$ 37,212	1.00	\$ 35,952.00
HTH212LS	HILO MEDICAL CENTER	9/16/2013	31209	PHARMACY TECHNICIAN FP	N	HE06	10 P	B		1.00	\$ 37,212	1.00	\$ 35,952.00
HTH212LS	HILO MEDICAL CENTER	11/18/2013	57796	PSYCHIATRIC AIDE FP	N	HE06	10 P	B		1.00	\$ 37,212	1.00	\$ 37,212.00
HTH212LS	HILO MEDICAL CENTER	7/11/2011	20556	LICENSED PRACTICAL NURSE FP	N	HE08	10 P	B		1.00	\$ 37,248	1.00	\$ 37,248.00
HTH212LS	HILO MEDICAL CENTER	1/3/2012	20556	LICENSED PRACTICAL NURSE FP	N	HE08	10 P	B		1.00	\$ 37,248	1.00	\$ 37,248.00
HTH212LS	HILO MEDICAL CENTER	2/27/2012	54179	LICENSED PRACTICAL NURSE FP	N	HE08	10 P	B		1.00	\$ 37,248	1.00	\$ 37,248.00
HTH212LS	HILO MEDICAL CENTER	4/9/2012	20397	LAUNDRY WORKER II	N	WS03	1 P	B		1.00	\$ 37,308	1.00	\$ 36,576.00
HTH212LS	HILO MEDICAL CENTER	10/3/2012	20460	MANAGEMENT ANALYST I	N	SR16	13 P	B		1.00	\$ 37,464	1.00	\$ 36,024.00
HTH212LS	HILO MEDICAL CENTER	8/5/2013	57532	LICENSED PRACTICAL NURSE FP	N	HE08	10 P	B		1.00	\$ 38,436	1.00	\$ 38,436.00
HTH212LS	HILO MEDICAL CENTER	7/2/2012	57445	LICENSED PRACTICAL NURSE FP	N	HE08	10 P	B		0.50	\$ 38,436	1.00	\$ 37,248.00
HTH212LS	HILO MEDICAL CENTER	8/15/2011	57149	LICENSED PRACTICAL NURSE FP	N	HE08	10 P	B		1.00	\$ 38,436	1.00	\$ 37,248.00
HTH212LS	HILO MEDICAL CENTER	9/12/2011	20560	LICENSED PRACTICAL NURSE ENTR	N	HE06	10 P	B		1.00	\$ 38,436	0.50	\$ 34,836.00
HTH212LS	HILO MEDICAL CENTER	4/2/2012	57369	OUTPATIENT CLINICAL ASST FP	N	HE06	10 P	B		1.00	\$ 38,436	1.00	\$ 34,836.00
HTH212LS	HILO MEDICAL CENTER	11/13/2012	57532	LICENSED PRACTICAL NURSE FP	N	HE08	10 P	B		1.00	\$ 38,436	1.00	\$ 37,248.00
HTH212LS	HILO MEDICAL CENTER	2/21/2012	57085	DATA PROC SYSTEMS ANALYST II	N	SR18	13 P	B		1.00	\$ 38,988	1.00	\$ 38,988.00
HTH212LS	HILO MEDICAL CENTER	2/1/2013	57084	DATA PROC SYSTEMS ANALYST II	N	SR18	13 P	B		1.00	\$ 38,988	1.00	\$ 38,988.00
HTH212LS	HILO MEDICAL CENTER	5/29/2012	20573	LICENSED PRACTICAL NURSE ENTR	N	HE06	10 P	B		1.00	\$ 39,480	1.00	\$ 34,836.00
HTH212LS	HILO MEDICAL CENTER	12/12/2011	20670	LICENSED PRACTICAL NURSE ENTR	N	HE06	10 P	B		1.00	\$ 39,840	1.00	\$ 34,836.00
HTH212LS	HILO MEDICAL CENTER	6/10/2013	33936	LICENSED PRACTICAL NURSE FP	N	HE08	10 P	B		1.00	\$ 39,840	1.00	\$ 38,436.00
HTH212LS	HILO MEDICAL CENTER	7/2/2012	57433	LICENSED PRACTICAL NURSE III	N	HE08	10 P	B		1.00	\$ 41,448	1.00	\$ 37,248.00
HTH212LS	HILO MEDICAL CENTER	7/2/2012	57432	LICENSED PRACTICAL NURSE III	N	HE10	10 P	B		1.00	\$ 41,448	1.00	\$ 40,164.00
HTH212LS	HILO MEDICAL CENTER	7/23/2012	56740	HEALTH INFO TECH II	N	SR13	3 P	B		1.00	\$ 42,132	1.00	\$ 31,212.00
HTH212LS	HILO MEDICAL CENTER	12/11/2012	21567	GRADUATE PHARMACIST	N	SR20	13 P	B		0.50	\$ 42,132	1.00	\$ 42,132.00
HTH212LS	HILO MEDICAL CENTER	7/30/2012	20330	COOK II	N	BC08	1 P	B		1.00	\$ 42,420	1.00	\$ 41,592.00
HTH212LS	HILO MEDICAL CENTER	4/16/2013	20445	PHYSICAL THERAPIST III	N	SR20	13 P	B		0.50	\$ 43,812	1.00	\$ 42,132.00
HTH212LS	HILO MEDICAL CENTER	2/13/2012	55811	IMAGING SPECIALIST II	N	SR22	3 P	B		1.00	\$ 44,412	1.00	\$ 44,412.00
HTH212LS	HILO MEDICAL CENTER	2/16/2012	55815	IMAGING SPECIALIST II	N	SR22	3 P	B		1.00	\$ 44,412	1.00	\$ 44,412.00
HTH212LS	HILO MEDICAL CENTER	5/8/2013	55807	IMAGING SPECIALIST II	N	SR22	3 P	B		1.00	\$ 44,412	1.00	\$ 44,412.00
HTH212LS	HILO MEDICAL CENTER	9/23/2013	55808	IMAGING SPECIALIST II	N	SR22	3 P	B		1.00	\$ 44,412	1.00	\$ 44,412.00
HTH212LS	HILO MEDICAL CENTER	11/18/2013	54154	REGISTERED PROF NURSE III	N	SR20	9 P	B		0.80	\$ 44,412	1.00	\$ 74,340.00
HTH212LS	HILO MEDICAL CENTER	11/20/2013	57672	IMAGING SPECIALIST II	N	SR22	3 P	B		1.00	\$ 44,412	1.00	\$ 44,412.00
HTH212LS	HILO MEDICAL CENTER	3/18/2013	57540	PHYSICAL THERAPIST ASST FP	N	HE10	10 P	B		1.00	\$ 45,072	1.00	\$ 40,164.00
HTH212LS	HILO MEDICAL CENTER	1/9/2012	57094	DATA PROC SYSTEMS ANALYST IV	N	SR22	13 P	B		1.00	\$ 45,576	1.00	\$ 45,576.00
HTH212LS	HILO MEDICAL CENTER	1/23/2012	57309	PHARMACIST I	N	SR22	13 P	B		0.60	\$ 45,576	0.50	\$ 45,576.00
HTH212LS	HILO MEDICAL CENTER	9/15/2012	31162	GRADUATE PHARMACIST	N	SR20	13 P	B		0.50	\$ 45,576	1.00	\$ 42,132.00
HTH212LS	HILO MEDICAL CENTER	10/15/2012	55527	SOCIAL WORKER IV	N	SR22	13 P	B		1.00	\$ 45,576	1.00	\$ 45,576.00
HTH212LS	HILO MEDICAL CENTER	4/3/2013	57691	RESEARCH STATISTICIAN IV	N	SR22	13 P	B		1.00	\$ 45,576	1.00	\$ 45,576.00
HTH212LS	HILO MEDICAL CENTER	5/20/2013	57690	DIETITIAN IV	N	SR22	13 P	B		1.00	\$ 45,576	1.00	\$ 45,576.00
HTH212LS	HILO MEDICAL CENTER	11/12/2013	57309	PHARMACIST I	N	SR22	13 P	B		0.50	\$ 45,576	1.00	\$ 47,400.00
HTH212LS	HILO MEDICAL CENTER	4/2/2012	55812	IMAGING MULTI SPCLST II	N	SR23	3 P	B		1.00	\$ 46,176	1.00	\$ 46,176.00
HTH212LS	HILO MEDICAL CENTER	11/28/2011	26965	RESPIRATORY THERAPY TECH FP	N	HE12	10 P	B		1.00	\$ 46,932	1.00	\$ 46,932.00
HTH212LS	HILO MEDICAL CENTER	2/9/2012	26965	RESPIRATORY THERAPY TECH FP	N	HE12	10 P	B		1.00	\$ 46,932	1.00	\$ 46,932.00
HTH212LS	HILO MEDICAL CENTER	2/11/2013	57624	INSTITUTION FOOD SVCS MGR II	N	F-108	2 P	B		1.00	\$ 47,844	1.00	\$ 46,008.00

Hawaii Health Systems Corporation  
New Hires

Table 16

Prog ID/Org	Facility	New Hire		Position Title	Exempt		BU Code	T/P	MOF	Budgeted	Budgeted	Actual	Actual Salary
		Effective Date	Position Number		FTE	Salary				FTE			
HTH212LS	HILO MEDICAL CENTER	12/5/2011	54268	RESPIRATORY THERAPY TECH ENTF	N	HE10	10 P	B	1.00	\$ 48,432	1.00	\$ 40,164.00	
HTH212LS	HILO MEDICAL CENTER	6/12/2012	54267	RESPIRATORY THERAPY TECH FP	N	HE12	10 P	B	1.00	\$ 48,432	1.00	\$ 46,932.00	
HTH212LS	HILO MEDICAL CENTER	9/30/2013	26965	RESPIRATORY THERAPY TECH FP	N	HE12	10 P	B	1.00	\$ 50,520	1.00	\$ 48,432.00	
HTH212LS	HILO MEDICAL CENTER	3/12/2012	20425	HEALTH INFO ADMR	N	SR24	23 P	B	1.00	\$ 51,312	1.00	\$ 75,960.00	
HTH212LS	HILO MEDICAL CENTER	4/23/2012	44974	HUMAN RESOURCES SPECIALIST V	N	SR24	73 P	B	1.00	\$ 53,364	1.00	\$ 51,312.00	
HTH212LS	HILO MEDICAL CENTER	10/31/2011	57249	SOCIAL WORKER IV	N	SR22	13 P	B	1.00	\$ 53,724	1.00	\$ 45,576.00	
HTH212LS	HILO MEDICAL CENTER	1/7/2013	57249	SOCIAL WORKER IV	N	SR22	13 P	B	0.90	\$ 53,724	1.00	\$ 45,576.00	
HTH212LS	HILO MEDICAL CENTER	8/12/2013	55535	CONTRACTS MANAGER II	N	SR26	13 P	B	1.00	\$ 55,500	1.00	\$ 60,024.00	
HTH212LS	HILO MEDICAL CENTER	10/17/2011	46792	REGISTERED PROF NURSE II	N	SR18	9 P	B	0.50	\$ 57,828	0.50	\$ 57,828.00	
HTH212LS	HILO MEDICAL CENTER	12/7/2011	56738	IMAGING SPECIALIST II	N	SR22	3 P	B	1.00	\$ 58,860	1.00	\$ 44,412.00	
HTH212LS	HILO MEDICAL CENTER	10/1/2013	56738	IMAGING SPECIALIST II	N	SR22	3 P	B	1.00	\$ 58,860	1.00	\$ 44,412.00	
HTH212LS	HILO MEDICAL CENTER	11/1/2011	55535	CONTRACTS MANAGER II	N	SR26	13 P	B	1.00	\$ 60,024	1.00	\$ 73,044.00	
HTH212LS	HILO MEDICAL CENTER	6/18/2012	53442	PHYSICAL THERAPIST III	N	SR20	13 P	B	1.00	\$ 62,400	1.00	\$ 42,132.00	
HTH212LS	HILO MEDICAL CENTER	8/13/2012	57533	REGISTERED PROF NURSE III	N	SR20	9 P	B	1.00	\$ 62,544	1.00	\$ 68,736.00	
HTH212LS	HILO MEDICAL CENTER	12/3/2012	57260	REGISTERED PROF NURSE III	N	SR20	9 P	B	0.50	\$ 62,544	1.00	\$ 68,736.00	
HTH212LS	HILO MEDICAL CENTER	6/17/2013	57260	REGISTERED PROF NURSE III	N	SR20	9 P	B	0.60	\$ 62,544	1.00	\$ 74,340.00	
HTH212LS	HILO MEDICAL CENTER	10/17/2011	57255	REGISTERED PROF NURSE II	N	SR18	9 P	B	0.50	\$ 62,544	0.50	\$ 57,828.00	
HTH212LS	HILO MEDICAL CENTER	10/17/2011	57260	REGISTERED PROF NURSE II	N	SR18	9 P	B	0.90	\$ 62,544	0.50	\$ 57,828.00	
HTH212LS	HILO MEDICAL CENTER	10/21/2013	57792	REGISTERED PROF NURSE II	N	SR18	9 P	B	0.60	\$ 62,544	1.00	\$ 62,544.00	
HTH212LS	HILO MEDICAL CENTER	10/21/2013	30286	REGISTERED PROF NURSE II	N	SR18	9 P	B	0.60	\$ 62,544	1.00	\$ 62,544.00	
HTH212LS	HILO MEDICAL CENTER	10/21/2013	57302	REGISTERED PROF NURSE II	N	SR18	9 P	B	0.60	\$ 62,544	1.00	\$ 62,544.00	
HTH212LS	HILO MEDICAL CENTER	10/21/2013	57255	REGISTERED PROF NURSE II	N	SR18	9 P	B	0.50	\$ 62,544	1.00	\$ 62,544.00	
HTH212LS	HILO MEDICAL CENTER	10/21/2013	46792	REGISTERED PROF NURSE II	N	SR18	9 P	B	0.60	\$ 62,544	1.00	\$ 62,544.00	
HTH212LS	HILO MEDICAL CENTER	10/21/2013	57794	REGISTERED PROF NURSE II	N	SR18	9 P	B	0.50	\$ 62,544	1.00	\$ 62,544.00	
HTH212LS	HILO MEDICAL CENTER	10/21/2013	25171	REGISTERED PROF NURSE II	N	SR18	9 P	B	0.60	\$ 62,544	1.00	\$ 62,544.00	
HTH212LS	HILO MEDICAL CENTER	10/21/2013	41187	REGISTERED PROF NURSE II	N	SR18	9 P	B	0.60	\$ 62,544	1.00	\$ 62,544.00	
HTH212LS	HILO MEDICAL CENTER	10/21/2013	41189	REGISTERED PROF NURSE II	N	SR18	9 P	B	0.60	\$ 62,544	1.00	\$ 62,544.00	
HTH212LS	HILO MEDICAL CENTER	10/21/2013	57782	REGISTERED PROF NURSE II	N	SR18	9 P	B	0.60	\$ 62,544	1.00	\$ 62,544.00	
HTH212LS	HILO MEDICAL CENTER	10/21/2013	56930	REGISTERED PROF NURSE II	N	SR18	9 P	B	0.50	\$ 62,544	1.00	\$ 62,544.00	
HTH212LS	HILO MEDICAL CENTER	10/21/2013	57793	REGISTERED PROF NURSE II	N	SR18	9 P	B	0.50	\$ 62,544	1.00	\$ 62,544.00	
HTH212LS	HILO MEDICAL CENTER	10/21/2013	41890	REGISTERED PROF NURSE II	N	SR18	9 P	B	0.50	\$ 62,544	1.00	\$ 62,544.00	
HTH212LS	HILO MEDICAL CENTER	10/21/2013	49240	REGISTERED PROF NURSE II	N	SR18	9 P	B	0.60	\$ 62,544	1.00	\$ 62,544.00	
HTH212LS	HILO MEDICAL CENTER	10/21/2013	57260	REGISTERED PROF NURSE II	N	SR18	9 P	B	0.60	\$ 62,544	1.00	\$ 62,544.00	
HTH212LS	HILO MEDICAL CENTER	10/21/2013	56503	REGISTERED PROF NURSE II	N	SR18	9 P	B	0.60	\$ 62,544	1.00	\$ 62,544.00	
HTH212LS	HILO MEDICAL CENTER	10/21/2013	56335	REGISTERED PROF NURSE II	N	SR18	9 P	B	0.60	\$ 62,544	1.00	\$ 62,544.00	
HTH212LS	HILO MEDICAL CENTER	10/21/2013	57797	REGISTERED PROF NURSE II	N	SR18	9 P	B	0.60	\$ 62,544	1.00	\$ 62,544.00	
HTH212LS	HILO MEDICAL CENTER	7/30/2012	55281	SPEECH PATHOLOGIST IV	N	SR22	13 P	B	1.00	\$ 64,920	1.00	\$ 67,488.00	
HTH212LS	HILO MEDICAL CENTER	4/3/2013	57674	IMAGING SPECIALIST II	N	SR22	3 P	B	1.00	\$ 68,028	1.00	\$ 44,412.00	
HTH212LS	HILO MEDICAL CENTER	9/26/2011	45083	REGISTERED PROF NURSE III	N	SR20	9 P	B	0.60	\$ 68,736	0.60	\$ 68,736.00	
HTH212LS	HILO MEDICAL CENTER	10/17/2011	25169	REGISTERED PROF NURSE II	N	SR18	9 P	B	0.50	\$ 68,736	0.50	\$ 57,828.00	
HTH212LS	HILO MEDICAL CENTER	10/17/2011	55073	REGISTERED PROF NURSE III	N	SR20	9 P	B	0.60	\$ 68,736	0.60	\$ 68,736.00	
HTH212LS	HILO MEDICAL CENTER	10/17/2011	57164	REGISTERED PROF NURSE III	N	SR20	9 P	B	0.60	\$ 68,736	0.60	\$ 68,736.00	
HTH212LS	HILO MEDICAL CENTER	3/10/2012	57355	REGISTERED PROF NURSE III	N	SR20	9 P	B	0.50	\$ 68,736	0.50	\$ 68,736.00	
HTH212LS	HILO MEDICAL CENTER	11/19/2012	57596	REGISTERED PROF NURSE III	N	SR20	9 P	B	1.00	\$ 68,736	1.00	\$ 68,736.00	
HTH212LS	HILO MEDICAL CENTER	1/2/2013	57297	CLINIC MANAGER	N	SR20	13 P	B	1.00	\$ 70,008	1.00	\$ 62,424.00	
HTH212LS	HILO MEDICAL CENTER	7/15/2013	57297	CLINIC MANAGER	N	SR20	13 P	B	1.00	\$ 70,008	1.00	\$ 62,424.00	
HTH212LS	HILO MEDICAL CENTER	7/30/2012	57356	REGISTERED PROF NURSE III	N	SR20	9 P	B	0.90	\$ 71,484	1.00	\$ 68,736.00	

Hawaii Health Systems Corporation  
New Hires

Table 16

Prog ID/Org	Facility	New Hire		Position Title	Exempt				Budgeted	Budgeted	Actual	Actual Salary
		Effective Date	Position Number		(Y/N)	SR Level	BU Code	T/P	MOF	FTE	Salary	
HTH212LS	HILO MEDICAL CENTER	2/4/2013	41187	REGISTERED PROF NURSE III	N	SR20	9 P	B	0.90	\$ 71,484	1.00	\$ 68,736.00
HTH212LS	HILO MEDICAL CENTER	8/16/2012	55812	IMAGING SPECIALIST II	N	SR22	3 P	B	1.00	\$ 73,260	1.00	\$ 44,412.00
HTH212LS	HILO MEDICAL CENTER	1/7/2013	20468	REGISTERED PROF NURSE III	N	SR20	9 P	B	0.90	\$ 74,340	1.00	\$ 68,736.00
HTH212LS	HILO MEDICAL CENTER	1/30/2012	57306	REGISTERED PROF NURSE III	N	SR20	9 P	B	0.60	\$ 74,340	0.90	\$ 68,736.00
HTH212LS	HILO MEDICAL CENTER	5/20/2013	45083	REGISTERED PROF NURSE III	N	SR20	9 P	B	0.90	\$ 74,340	1.00	\$ 74,340.00
HTH212LS	HILO MEDICAL CENTER	11/12/2013	57798	REGISTERED PROF NURSE III	N	SR20	9 P	B	0.50	\$ 74,340	1.00	\$ 74,340.00
HTH212LS	HILO MEDICAL CENTER	10/22/2012	55118	REGISTERED PROF NURSE II	N	SR18	9 P	B	0.60	\$ 74,340	1.00	\$ 57,828.00
HTH212LS	HILO MEDICAL CENTER	10/22/2012	54270	REGISTERED PROF NURSE II	N	SR18	9 P	B	0.60	\$ 74,340	1.00	\$ 57,828.00
HTH212LS	HILO MEDICAL CENTER	11/7/2011	26442	REGISTERED PROF NURSE III	N	SR20	9 P	B	1.00	\$ 74,340	0.60	\$ 68,736.00
HTH212LS	HILO MEDICAL CENTER	8/29/2011	53420	REGISTERED PROF NURSE III	N	SR20	9 P	B	1.00	\$ 74,340	0.90	\$ 68,736.00
HTH212LS	HILO MEDICAL CENTER	10/22/2012	56218	REGISTERED PROF NURSE II	N	SR18	9 P	B	0.50	\$ 74,340	1.00	\$ 57,828.00
HTH212LS	HILO MEDICAL CENTER	7/24/2011	46628	REGISTERED PROF NURSE III	N	SR20	9 P	B	0.80	\$ 74,340	0.90	\$ 68,736.00
HTH212LS	HILO MEDICAL CENTER	4/28/2013	55121	REGISTERED PROF NURSE III	N	SR20	9 P	B	0.80	\$ 74,340	1.00	\$ 68,736.00
HTH212LS	HILO MEDICAL CENTER	10/17/2011	57166	REGISTERED PROF NURSE II	N	SR18	9 P	B	0.60	\$ 74,340	0.60	\$ 57,828.00
HTH212LS	HILO MEDICAL CENTER	10/17/2011	30286	REGISTERED PROF NURSE III	N	SR20	9 P	B	0.60	\$ 74,340	0.60	\$ 68,736.00
HTH212LS	HILO MEDICAL CENTER	10/17/2011	57167	REGISTERED PROF NURSE II	N	SR18	9 P	B	0.90	\$ 74,340	0.60	\$ 57,828.00
HTH212LS	HILO MEDICAL CENTER	1/23/2012	57307	REGISTERED PROF NURSE III	N	SR20	9 P	B	0.60	\$ 74,340	0.60	\$ 68,736.00
HTH212LS	HILO MEDICAL CENTER	6/3/2013	57692	REGISTERED PROF NURSE III	N	SR20	9 P	B	0.50	\$ 74,340	1.00	\$ 74,340.00
HTH212LS	HILO MEDICAL CENTER	5/21/2012	56656	REGISTERED PROF NURSE III	N	SR20	9 P	B	0.90	\$ 74,340	0.90	\$ 68,736.00
HTH212LS	HILO MEDICAL CENTER	10/22/2012	56315	REGISTERED PROF NURSE II	N	SR18	9 P	B	0.60	\$ 74,340	1.00	\$ 57,828.00
HTH212LS	HILO MEDICAL CENTER	10/22/2012	57621	REGISTERED PROF NURSE II	N	SR18	9 P	B	0.50	\$ 74,340	1.00	\$ 57,828.00
HTH212LS	HILO MEDICAL CENTER	10/22/2012	57612	REGISTERED PROF NURSE II	N	SR18	9 P	B	0.50	\$ 74,340	1.00	\$ 57,828.00
HTH212LS	HILO MEDICAL CENTER	10/22/2012	57353	REGISTERED PROF NURSE III	N	SR20	9 P	B	0.60	\$ 74,340	1.00	\$ 68,736.00
HTH212LS	HILO MEDICAL CENTER	6/5/2013	57166	REGISTERED PROF NURSE III	N	SR20	9 P	B	0.60	\$ 74,340	1.00	\$ 74,340.00
HTH212LS	HILO MEDICAL CENTER	10/22/2012	56943	REGISTERED PROF NURSE II	N	SR18	9 P	B	0.90	\$ 74,340	1.00	\$ 57,828.00
HTH212LS	HILO MEDICAL CENTER	10/22/2012	57487	REGISTERED PROF NURSE II	N	SR18	9 P	B	0.50	\$ 74,340	1.00	\$ 57,828.00
HTH212LS	HILO MEDICAL CENTER	10/22/2012	57492	REGISTERED PROF NURSE II	N	SR18	9 P	B	0.50	\$ 74,340	1.00	\$ 57,828.00
HTH212LS	HILO MEDICAL CENTER	10/22/2012	54165	REGISTERED PROF NURSE II	N	SR18	9 P	B	0.60	\$ 74,340	1.00	\$ 57,828.00
HTH212LS	HILO MEDICAL CENTER	10/22/2012	57526	REGISTERED PROF NURSE II	N	SR18	9 P	B	0.50	\$ 74,340	1.00	\$ 57,828.00
HTH212LS	HILO MEDICAL CENTER	10/22/2012	57521	REGISTERED PROF NURSE II	N	SR18	9 P	B	0.50	\$ 74,340	1.00	\$ 57,828.00
HTH212LS	HILO MEDICAL CENTER	10/22/2012	57527	REGISTERED PROF NURSE II	N	SR18	9 P	B	1.00	\$ 74,340	1.00	\$ 57,828.00
HTH212LS	HILO MEDICAL CENTER	10/22/2012	57489	REGISTERED PROF NURSE II	N	SR18	9 P	B	0.60	\$ 74,340	1.00	\$ 57,828.00
HTH212LS	HILO MEDICAL CENTER	10/22/2012	54342	REGISTERED PROF NURSE II	N	SR18	9 P	B	0.60	\$ 74,340	1.00	\$ 57,828.00
HTH212LS	HILO MEDICAL CENTER	10/22/2012	57441	REGISTERED PROF NURSE II	N	SR18	9 P	B	0.60	\$ 74,340	1.00	\$ 57,828.00
HTH212LS	HILO MEDICAL CENTER	10/22/2012	54282	REGISTERED PROF NURSE II	N	SR18	9 P	B	0.50	\$ 74,340	1.00	\$ 57,828.00
HTH212LS	HILO MEDICAL CENTER	10/22/2012	45809	REGISTERED PROF NURSE II	N	SR18	9 P	B	1.00	\$ 74,340	1.00	\$ 57,828.00
HTH212LS	HILO MEDICAL CENTER	10/22/2012	57157	REGISTERED PROF NURSE II	N	SR18	9 P	B	0.60	\$ 74,340	1.00	\$ 57,828.00
HTH212LS	HILO MEDICAL CENTER	10/22/2012	54156	REGISTERED PROF NURSE II	N	SR18	9 P	B	0.60	\$ 74,340	1.00	\$ 57,828.00
HTH212LS	HILO MEDICAL CENTER	10/22/2012	57604	REGISTERED PROF NURSE II	N	SR18	9 P	B	0.60	\$ 74,340	1.00	\$ 57,828.00
HTH212LS	HILO MEDICAL CENTER	10/22/2012	41286	REGISTERED PROF NURSE II	N	SR18	9 P	B	0.60	\$ 74,340	1.00	\$ 57,828.00
HTH212LS	HILO MEDICAL CENTER	4/15/2013	57617	REGISTERED PROF NURSE III	N	SR20	9 P	B	0.60	\$ 74,340	1.00	\$ 68,736.00
HTH212LS	HILO MEDICAL CENTER	5/28/2013	54246	REGISTERED PROF NURSE III	N	SR20	9 P	B	0.90	\$ 74,340	1.00	\$ 74,340.00
HTH212LS	HILO MEDICAL CENTER	6/3/2013	54242	REGISTERED PROF NURSE III	N	SR20	9 P	B	1.00	\$ 74,340	1.00	\$ 74,340.00
HTH212LS	HILO MEDICAL CENTER	7/15/2013	57307	REGISTERED PROF NURSE III	N	SR20	9 P	B	0.90	\$ 74,340	1.00	\$ 74,340.00
HTH212LS	HILO MEDICAL CENTER	8/19/2013	57167	REGISTERED PROF NURSE III	N	SR20	9 P	B	0.60	\$ 74,340	1.00	\$ 74,340.00
HTH212LS	HILO MEDICAL CENTER	9/16/2013	56327	REGISTERED PROF NURSE III	N	SR20	9 P	B	0.90	\$ 74,340	1.00	\$ 74,340.00
HTH212LS	HILO MEDICAL CENTER	9/30/2013	55118	REGISTERED PROF NURSE III	N	SR20	9 P	B	1.00	\$ 74,340	1.00	\$ 74,340.00



Hawaii Health Systems Corporation  
New Hires

Table 16

<u>Prog</u> <u>ID/Org</u>	<u>Facility</u>	<u>New Hire</u>		<u>Position Title</u>	<u>Exempt</u>		<u>BU Code</u>	<u>T/P</u>	<u>MOF</u>	<u>Budgeted</u>	<u>Budgeted</u>	<u>Actual</u>	<u>Actual</u>
		<u>Effective Date</u>	<u>Position Number</u>		<u>FTE</u>	<u>Salary</u>				<u>FTE</u>	<u>Actual Salary</u>		
HTH212LS	HILO MEDICAL CENTER	10/21/2013	55073	REGISTERED PROF NURSE III	N	SR20	9 P	B	0.60	\$ 74,340	1.00	\$ 74,340.00	
HTH212LS	HILO MEDICAL CENTER	10/21/2013	20539	REGISTERED PROF NURSE III	N	SR20	9 P	B	0.50	\$ 74,340	1.00	\$ 74,340.00	
HTH212LS	HILO MEDICAL CENTER	10/21/2013	26442	REGISTERED PROF NURSE II	N	SR18	9 P	B	0.60	\$ 74,340	1.00	\$ 62,544.00	
HTH212LS	HILO MEDICAL CENTER	10/21/2013	57533	REGISTERED PROF NURSE III	N	SR20	9 P	B	0.60	\$ 74,340	1.00	\$ 74,340.00	
HTH212LS	HILO MEDICAL CENTER	11/18/2013	53420	REGISTERED PROF NURSE III	N	SR20	9 P	B	0.90	\$ 75,254	1.00	\$ 83,616.00	
HTH212LS	HILO MEDICAL CENTER	10/17/2011	41889	REGISTERED PROF NURSE II	N	SR18	9 P	B	0.50	\$ 77,316	0.50	\$ 57,828.00	
HTH212LS	HILO MEDICAL CENTER	10/1/2012	57491	REGISTERED PROF NURSE III	N	SR20	9 P	B	1.00	\$ 77,316	1.00	\$ 68,736.00	
HTH212LS	HILO MEDICAL CENTER	10/22/2012	56323	REGISTERED PROF NURSE III	N	SR20	9 P	B	0.60	\$ 77,316	1.00	\$ 68,736.00	
HTH212LS	HILO MEDICAL CENTER	10/22/2012	57528	REGISTERED PROF NURSE III	N	SR20	9 P	B	0.50	\$ 77,316	1.00	\$ 68,736.00	
HTH212LS	HILO MEDICAL CENTER	10/22/2012	56508	REGISTERED PROF NURSE III	N	SR20	9 P	B	0.60	\$ 77,316	1.00	\$ 68,736.00	
HTH212LS	HILO MEDICAL CENTER	10/22/2012	57524	REGISTERED PROF NURSE III	N	SR20	9 P	B	0.50	\$ 77,316	1.00	\$ 68,736.00	
HTH212LS	HILO MEDICAL CENTER	10/17/2011	57247	REGISTERED PROF NURSE II	N	SR18	9 P	B	0.60	\$ 80,400	0.60	\$ 57,828.00	
HTH212LS	HILO MEDICAL CENTER	10/17/2011	25170	REGISTERED PROF NURSE II	N	SR18	9 P	B	0.60	\$ 80,400	0.60	\$ 57,828.00	
HTH212LS	HILO MEDICAL CENTER	10/17/2011	53773	REGISTERED PROF NURSE II	N	SR18	9 P	B	0.60	\$ 80,400	0.60	\$ 57,828.00	
HTH212LS	HILO MEDICAL CENTER	10/17/2011	57165	REGISTERED PROF NURSE II	N	SR18	9 P	B	0.90	\$ 80,400	0.60	\$ 57,828.00	
HTH212LS	HILO MEDICAL CENTER	10/17/2011	54437	REGISTERED PROF NURSE II	N	SR18	9 P	B	0.80	\$ 80,400	0.50	\$ 57,828.00	
HTH212LS	HILO MEDICAL CENTER	10/17/2011	57265	REGISTERED PROF NURSE II	N	SR18	9 P	B	0.80	\$ 80,400	0.50	\$ 57,828.00	
HTH212LS	HILO MEDICAL CENTER	10/17/2011	57169	REGISTERED PROF NURSE II	N	SR18	9 P	B	0.90	\$ 80,400	0.60	\$ 57,828.00	
HTH212LS	HILO MEDICAL CENTER	10/17/2011	20534	REGISTERED PROF NURSE II	N	SR18	9 P	B	0.90	\$ 80,400	0.60	\$ 57,828.00	
HTH212LS	HILO MEDICAL CENTER	4/9/2012	55975	REGISTERED PROF NURSE III	N	SR20	9 P	B	0.90	\$ 80,400	0.90	\$ 68,736.00	
HTH212LS	HILO MEDICAL CENTER	10/8/2012	57542	REGISTERED PROF NURSE III	N	SR20	9 P	B	1.00	\$ 80,400	1.00	\$ 68,736.00	
HTH212LS	HILO MEDICAL CENTER	10/22/2012	20498	REGISTERED PROF NURSE II	N	SR18	9 P	B	0.60	\$ 80,400	1.00	\$ 57,828.00	
HTH212LS	HILO MEDICAL CENTER	9/30/2013	57789	REGISTERED PROF NURSE IV	N	SR22	9 P	B	1.00	\$ 81,972	1.00	\$ 81,972.00	
HTH212LS	HILO MEDICAL CENTER	9/4/2012	54081	REGISTERED PROF NURSE III	N	SR20	9 P	B	0.90	\$ 81,972	1.00	\$ 68,736.00	
HTH212LS	HILO MEDICAL CENTER	7/2/2012	56331	REGISTERED PROF NURSE III	N	SR20	9 P	B	1.00	\$ 83,616	1.00	\$ 68,736.00	
HTH212LS	HILO MEDICAL CENTER	3/11/2013	25290	REGISTERED PROF NURSE III	N	SR20	9 P	B	0.80	\$ 83,616	1.00	\$ 68,736.00	
HTH212LS	HILO MEDICAL CENTER	7/3/2011	56314	REGISTERED PROF NURSE III	N	SR20	9 P	B	0.90	\$ 83,616	0.90	\$ 68,736.00	
HTH212LS	HILO MEDICAL CENTER	8/15/2011	57092	REGISTERED PROF NURSE III	N	SR20	9 P	B	1.00	\$ 83,616	1.00	\$ 68,736.00	
HTH212LS	HILO MEDICAL CENTER	9/6/2011	20487	REGISTERED PROF NURSE III	N	SR20	9 P	B	0.90	\$ 83,616	0.90	\$ 68,736.00	
HTH212LS	HILO MEDICAL CENTER	9/9/2011	20488	REGISTERED PROF NURSE III	N	SR20	9 P	B	0.90	\$ 83,616	0.90	\$ 68,736.00	
HTH212LS	HILO MEDICAL CENTER	10/17/2011	46625	REGISTERED PROF NURSE III	N	SR20	9 P	B	0.90	\$ 83,616	0.60	\$ 68,736.00	
HTH212LS	HILO MEDICAL CENTER	10/17/2011	57162	REGISTERED PROF NURSE III	N	SR20	9 P	B	0.90	\$ 83,616	0.60	\$ 68,736.00	
HTH212LS	HILO MEDICAL CENTER	10/17/2011	57163	REGISTERED PROF NURSE III	N	SR20	9 P	B	0.60	\$ 83,616	0.60	\$ 68,736.00	
HTH212LS	HILO MEDICAL CENTER	11/2/2011	47837	REGISTERED PROF NURSE III	N	SR20	9 P	B	0.90	\$ 83,616	0.90	\$ 68,736.00	
HTH212LS	HILO MEDICAL CENTER	12/5/2011	54217	REGISTERED PROF NURSE III	N	SR20	9 P	B	0.90	\$ 83,616	0.90	\$ 68,736.00	
HTH212LS	HILO MEDICAL CENTER	1/3/2012	54082	REGISTERED PROF NURSE III	N	SR20	9 P	B	0.90	\$ 83,616	0.60	\$ 68,736.00	
HTH212LS	HILO MEDICAL CENTER	1/23/2012	41189	REGISTERED PROF NURSE III	N	SR20	9 P	B	0.60	\$ 83,616	0.60	\$ 68,736.00	
HTH212LS	HILO MEDICAL CENTER	4/2/2012	57365	REGISTERED PROF NURSE III	N	SR20	9 P	B	0.90	\$ 83,616	0.90	\$ 68,736.00	
HTH212LS	HILO MEDICAL CENTER	4/16/2012	56333	REGISTERED PROF NURSE III	N	SR20	9 P	B	1.00	\$ 83,616	0.90	\$ 68,736.00	
HTH212LS	HILO MEDICAL CENTER	4/30/2012	47251	REGISTERED PROF NURSE III	N	SR20	9 P	B	0.90	\$ 83,616	0.60	\$ 68,736.00	
HTH212LS	HILO MEDICAL CENTER	6/4/2012	57365	REGISTERED PROF NURSE III	N	SR20	9 P	B	0.90	\$ 83,616	0.90	\$ 68,736.00	
HTH212LS	HILO MEDICAL CENTER	6/4/2012	56327	REGISTERED PROF NURSE III	N	SR20	9 P	B	0.90	\$ 83,616	0.90	\$ 68,736.00	
HTH212LS	HILO MEDICAL CENTER	6/12/2012	56313	REGISTERED PROF NURSE III	N	SR20	9 P	B	0.90	\$ 83,616	0.90	\$ 68,736.00	
HTH212LS	HILO MEDICAL CENTER	6/18/2012	56334	REGISTERED PROF NURSE III	N	SR20	9 P	B	0.90	\$ 83,616	0.90	\$ 68,736.00	
HTH212LS	HILO MEDICAL CENTER	6/18/2012	45805	REGISTERED PROF NURSE III	N	SR20	9 P	B	0.50	\$ 83,616	0.90	\$ 68,736.00	
HTH212LS	HILO MEDICAL CENTER	7/9/2012	54253	REGISTERED PROF NURSE III	N	SR20	9 P	B	0.90	\$ 83,616	1.00	\$ 68,736.00	
HTH212LS	HILO MEDICAL CENTER	10/29/2012	20488	REGISTERED PROF NURSE III	N	SR20	9 P	B	0.90	\$ 83,616	1.00	\$ 68,736.00	

Hawaii Health Systems Corporation  
New Hires

Table 16

Prog ID/Org	Facility	New Hire		Position Title	Exempt				Budgeted	Budgeted	Actual	Actual Salary
		Effective Date	Position Number		(Y/N)	SR Level	BU Code	T/P	MOF	FTE	Salary	
HTH212LS	HILO MEDICAL CENTER	9/17/2012	57536	REGISTERED PROF NURSE III	N	SR20	9 P	B	0.60	\$ 83,616	1.00	\$ 68,736.00
HTH212LS	HILO MEDICAL CENTER	10/22/2012	54555	REGISTERED PROF NURSE III	N	SR20	9 P	B	0.50	\$ 83,616	1.00	\$ 68,736.00
HTH212LS	HILO MEDICAL CENTER	11/13/2012	25169	REGISTERED PROF NURSE III	N	SR20	9 P	B	0.50	\$ 83,616	1.00	\$ 68,736.00
HTH212LS	HILO MEDICAL CENTER	11/19/2012	54632	REGISTERED PROF NURSE III	N	SR20	9 P	B	0.50	\$ 83,616	1.00	\$ 68,736.00
HTH212LS	HILO MEDICAL CENTER	1/22/2013	54271	REGISTERED PROF NURSE III	N	SR20	9 P	B	1.00	\$ 83,616	1.00	\$ 68,736.00
HTH212LS	HILO MEDICAL CENTER	1/21/2013	54258	REGISTERED PROF NURSE III	N	SR20	9 P	B	0.90	\$ 83,616	1.00	\$ 68,736.00
HTH212LS	HILO MEDICAL CENTER	2/19/2013	54217	REGISTERED PROF NURSE III	N	SR20	9 P	B	0.90	\$ 83,616	1.00	\$ 68,736.00
HTH212LS	HILO MEDICAL CENTER	3/25/2013	57616	REGISTERED PROF NURSE III	N	SR20	9 P	B	0.90	\$ 83,616	1.00	\$ 68,736.00
HTH212LS	HILO MEDICAL CENTER	10/1/2012	57443	GRADUATE PHARMACIST	N	SR20	13 P	B	0.50	\$ 83,640	1.00	\$ 42,132.00
HTH212LS	HILO MEDICAL CENTER	2/4/2013	56756	GRADUATE PHARMACIST	N	SR20	13 P	B	0.50	\$ 83,640	1.00	\$ 42,132.00
HTH212LS	HILO MEDICAL CENTER	11/26/2012	57248	REGISTERED PROF NURSE III	N	SR20	9 P	B	1.00	\$ 85,704	1.00	\$ 68,736.00
HTH212LS	HILO MEDICAL CENTER	10/7/2011	57248	REGISTERED PROF NURSE III	N	SR20	9 P	B	0.90	\$ 85,704	0.90	\$ 68,736.00
HTH212LS	HILO MEDICAL CENTER	10/17/2011	57170	REGISTERED PROF NURSE II	N	SR18	9 P	B	0.60	\$ 87,852	0.60	\$ 57,828.00
HTH212LS	HILO MEDICAL CENTER	12/14/2012	57438	REHABILITATION SVCS MGR	N	SR26	13 P	B	1.00	\$ 90,000	1.00	\$ 82,128.00
HTH212LS	HILO MEDICAL CENTER	1/23/2012	55742	REGISTERED PROF NURSE IV	N	SR22	9 P	B	1.00	\$ 92,208	1.00	\$ 75,780.00
HTH212LS	HILO MEDICAL CENTER	2/21/2012	46797	REGISTERED PROF NURSE III	N	SR20	9 P	B	1.00	\$ 92,208	1.00	\$ 68,736.00
HTH212LS	HILO MEDICAL CENTER	9/4/2012	57530	REGISTERED PROF NURSE IV	N	SR22	9 P	B	0.50	\$ 92,208	1.00	\$ 75,780.00
HTH212LS	HILO MEDICAL CENTER	9/20/2012	20545	REGISTERED PROF NURSE IV	N	SR22	9 P	B	1.00	\$ 92,208	1.00	\$ 75,780.00
HTH212LS	HILO MEDICAL CENTER	2/27/2012	57361	REGISTERED PROF NURSE IV	N	SR22	9 P	B	1.00	\$ 94,512	1.00	\$ 75,780.00
HTH212LS	HILO MEDICAL CENTER	8/12/2013	45638	REGISTERED PROF NURSE V	N	SR23	29 P	B	1.00	\$ 95,892	1.00	\$ 95,892.00
HTH212LS	HILO MEDICAL CENTER	12/12/2011	56755	PHARMACIST I	N	SR22	13 P	B	1.00	\$ 96,192	0.50	\$ 45,576.00
HTH212LS	HILO MEDICAL CENTER	9/19/2011	56757	PHARMACIST I	N	SR22	13 P	B	1.00	\$ 96,192	1.00	\$ 45,576.00
HTH212LS	HILO MEDICAL CENTER	10/15/2012	57442	GRADUATE PHARMACIST	N	SR20	13 P	B	0.50	\$ 96,192	1.00	\$ 42,132.00
HTH212LS	HILO MEDICAL CENTER	1/14/2013	20477	REGISTERED PROF NURSE V	N	SR23	29 P	B	1.00	\$ 98,292	1.00	\$ 90,876.00
HTH212LS	HILO MEDICAL CENTER	9/17/2013	57678	NURSE PRACTITIONER II	N	SR28	9 P	B	0.50	\$ 103,716	1.00	\$ 103,716.00
HTH212LS	HILO MEDICAL CENTER	6/18/2013	57602	NURSE PRACTITIONER II	N	SR28	9 P	B	1.00	\$ 103,716	1.00	\$ 103,716.00
HTH212LS	HILO MEDICAL CENTER	2/15/2012	57320	NURSE PRACTITIONER II	N	SR28	9 P	B	0.50	\$ 116,676	0.50	\$ 95,892.00
HTH212LS	HILO MEDICAL CENTER	7/18/2012	109440	PHYSICIAN (EXTENDER)	N	YS001	73 P	B	1.00	\$ 125,000	1.00	\$ 124,999.92
HTH212LS	HILO MEDICAL CENTER	7/16/2013	56483	NURSE PRACTITIONER II	N	SR28	9 P	B	1.00	\$ 128,784	1.00	\$ 128,784.00
HTH212LS	HILO MEDICAL CENTER	7/9/2012	109436	ASST HOSPITAL ADMR	N	MTI	0 P	B	1.00	\$ 133,250	1.00	\$ 129,999.96
HTH212LS	HILO MEDICAL CENTER	10/1/2012	109448	STAFF PHYSICIAN	N	YS001	93 P	B	1.00	\$ 175,000	1.00	\$ 174,999.96
HTH212LS	HILO MEDICAL CENTER	6/17/2013	109309	STAFF PHYSICIAN	N	YS001	93 P	B	1.00	\$ 190,000	1.00	\$ 189,999.96
HTH212LS	HILO MEDICAL CENTER	8/1/2013	109449	STAFF PHYSICIAN	N	YS001	0 P	B	1.00	\$ 190,000	1.00	\$ 189,999.96
HTH212LS	HILO MEDICAL CENTER	7/15/2013	109457	STAFF PHYSICIAN	N	YS001	0 P	B	1.00	\$ 190,000	1.00	\$ 189,999.96
HTH212LS	HILO MEDICAL CENTER	1/1/2012	109106	STAFF PHYSICIAN	N	YS001	93 P	B	1.00	\$ 210,000	1.00	\$ 199,999.92
HTH212LS	HILO MEDICAL CENTER	9/1/2013	109447	STAFF PHYSICIAN	N	YS001	0 P	B	1.00	\$ 335,000	1.00	\$ 334,999.92
HTH212LS	HILO MEDICAL CENTER	9/1/2011	109224	STAFF SURGEON	N	YS001	93 P	B	1.00	\$ 350,000	1.00	\$ 349,999.92
HTH212LS	HILO MEDICAL CENTER	11/1/2011	109295	STAFF PHYSICIAN	N	YS001	93 P	B	1.00	\$ 350,000	1.00	\$ 349,999.92
HTH212LS	HILO MEDICAL CENTER	1/1/2012	109255	STAFF PHYSICIAN	N	YS001	93 P	B	1.00	\$ 400,000	1.00	\$ 399,999.96
HTH212LS	HILO MEDICAL CENTER	1/15/2012	109313	STAFF PHYSICIAN	N	YS001	93 P	B	1.00	\$ 500,000	1.00	\$ 499,999.92
HTH212LS	HILO MEDICAL CENTER	9/1/2011	109184	STAFF SURGEON	N	YS001	93 P	B	1.00	\$ 550,000	1.00	\$ 549,999.96
HTH212LS	KAU HOSPITAL	2/1/2012	57351	CLERK IV	N	SR10	3 P	B	1.00	\$ 27,756	0.80	\$ 27,756.00
HTH212LS	KAU HOSPITAL	11/14/2012	57351	CLERK IV	N	SR10	3 P	B	1.00	\$ 27,756	1.00	\$ 27,756.00
HTH212LS	KAU HOSPITAL	1/20/2012	57348	CLERK IV	N	SR10	3 P	B	1.00	\$ 28,836	1.00	\$ 27,756.00
HTH212LS	KAU HOSPITAL	10/3/2011	57266	CERTIFIED NURSE AIDE ENTRY	N	HE02	10 P	B	1.00	\$ 30,876	1.00	\$ 30,876.00
HTH212LS	KAU HOSPITAL	7/24/2012	57266	CERTIFIED NURSE AIDE ENTRY	N	HE02	10 P	B	1.00	\$ 30,876	1.00	\$ 30,876.00
HTH212LS	KAU HOSPITAL	11/2/2011	57267	IMAGING TECH FP	N	SR18	3 P	B	1.00	\$ 32,407	0.60	\$ 37,968.00

Hawaii Health Systems Corporation  
New Hires

Table 16

Prog ID/Org	Facility	New Hire Effective Date	Position Number	Position Title	Exempt (Y/N)	SR Level	BU Code	T/P	MOF	Budgeted	Budgeted	Actual	Actual
										FTE	Salary	FTE	Actual Salary
HTH212LS	KAU HOSPITAL	6/13/2013	57267	IMAGING TECH FP	N	SR18		3 P	B	0.60	\$ 32,407	1.00	\$ 37,968.00
HTH212LS	KAU HOSPITAL	7/16/2012	31862	IMAGING TECH LEAD	N	SR20		3 P	B	0.90	\$ 42,684	1.00	\$ 41,040.00
HTH212LS	KAU HOSPITAL	7/17/2012	56520	REGISTERED PROF NURSE III	N	SR20		9 P	B	0.90	\$ 68,736	1.00	\$ 68,736.00
HTH212LS	KAU HOSPITAL	4/26/2013	56520	REGISTERED PROF NURSE III	N	SR20		9 P	B	0.60	\$ 74,340	1.00	\$ 68,736.00
HTH212LS	KAU HOSPITAL	9/9/2013	22986	REGISTERED PROF NURSE III	N	SR20		9 P	B	0.90	\$ 74,340	1.00	\$ 74,340.00
HTH212LS	KAU HOSPITAL	8/1/2013	54976	NURSE PRACTITIONER II	N	SR28		29 P	B	0.80	\$ 116,676	1.00	\$ 116,676.00
HTH212LS	KAUAI VETERANS MEMORIAL HOSP	12/17/2012	56678	REGISTERED PROF NURSE II	N	SR18		9 P	B	1.00	\$ -	1.00	\$ 57,828.00
HTH212LS	KAUAI VETERANS MEMORIAL HOSP	6/18/2012	31550	REGISTERED PROF NURSE III	N	SR20		9 P	B	1.00	\$ -	1.00	\$ 79,236.00
HTH212LS	KAUAI VETERANS MEMORIAL HOSP	9/3/2013	48813	SOCIAL WORKER IV	N	SR22		13 P	B	1.00	\$ -	1.00	\$ 45,576.00
HTH212LS	KAUAI VETERANS MEMORIAL HOSP	9/5/2012	57337	REGISTERED PROF NURSE II	N	SR18		9 P	B	1.00	\$ -	1.00	\$ 57,828.00
HTH212LS	KAUAI VETERANS MEMORIAL HOSP	10/7/2013	34030	TELEPHONE SWITCHBOARD OPER I	N	SR07		3 P	B	1.00	\$ 24,648	1.00	\$ 24,648.00
HTH212LS	KAUAI VETERANS MEMORIAL HOSP	8/22/2011	56893	HEALTH UNIT CLERK I	N	SR08		3 T	B	1.00	\$ 25,668	1.00	\$ 25,668.00
HTH212LS	KAUAI VETERANS MEMORIAL HOSP	10/24/2011	56896	HEALTH UNIT CLERK I	N	SR08		3 T	B	1.00	\$ 25,668	1.00	\$ 25,668.00
HTH212LS	KAUAI VETERANS MEMORIAL HOSP	8/20/2012	57331	HEALTH UNIT CLERK I	N	SR08		3 T	B	1.00	\$ 25,668	1.00	\$ 25,668.00
HTH212LS	KAUAI VETERANS MEMORIAL HOSP	4/22/2013	56893	HEALTH UNIT CLERK I	N	SR08		3 T	B	1.00	\$ 25,668	1.00	\$ 25,668.00
HTH212LS	KAUAI VETERANS MEMORIAL HOSP	7/16/2013	56907	CLERK III	N	SR08		3 P	B	1.00	\$ 25,668	1.00	\$ 25,668.00
HTH212LS	KAUAI VETERANS MEMORIAL HOSP	11/4/2013	56896	HEALTH UNIT CLERK I	N	SR08		3 T	B	1.00	\$ 25,668	1.00	\$ 25,668.00
HTH212LS	KAUAI VETERANS MEMORIAL HOSP	8/10/2012	57336	REGISTERED PROF NURSE II	N	SR18		9 P	B	0.30	\$ 26,645	1.00	\$ 57,828.00
HTH212LS	KAUAI VETERANS MEMORIAL HOSP	6/26/2013	42130	HEALTH UNIT CLERK I	N	SR08		3 P	B	1.00	\$ 26,700	1.00	\$ 25,668.00
HTH212LS	KAUAI VETERANS MEMORIAL HOSP	11/26/2012	55549	ADMITTING CLERK I	N	SR10		3 P	B	1.00	\$ 27,756	1.00	\$ 27,756.00
HTH212LS	KAUAI VETERANS MEMORIAL HOSP	6/18/2012	57323	ADMITTING CLERK I	N	SR10		3 P	B	1.00	\$ 27,756	1.00	\$ 27,756.00
HTH212LS	KAUAI VETERANS MEMORIAL HOSP	9/16/2013	57331	HEALTH UNIT CLERK II	N	SR10		3 T	B	1.00	\$ 27,756	1.00	\$ 27,756.00
HTH212LS	KAUAI VETERANS MEMORIAL HOSP	1/2/2013	56555	HEALTH UNIT CLERK II	N	SR10		3 P	B	1.00	\$ 27,756	1.00	\$ 27,756.00
HTH212LS	KAUAI VETERANS MEMORIAL HOSP	8/1/2012	55614	CLERK TYPIST III	N	SR10		3 P	B	1.00	\$ 27,756	1.00	\$ 27,756.00
HTH212LS	KAUAI VETERANS MEMORIAL HOSP	8/1/2012	41373	HEALTH UNIT CLERK II	N	SR10		3 P	B	1.00	\$ 27,756	1.00	\$ 27,756.00
HTH212LS	KAUAI VETERANS MEMORIAL HOSP	10/15/2012	57340	ADMITTING CLERK I	N	SR10		3 P	B	1.00	\$ 27,756	1.00	\$ 27,756.00
HTH212LS	KAUAI VETERANS MEMORIAL HOSP	12/12/2012	57576	ADMITTING CLERK I	N	SR10		3 T	B	1.00	\$ 27,756	1.00	\$ 27,756.00
HTH212LS	KAUAI VETERANS MEMORIAL HOSP	1/7/2013	57573	ADMITTING CLERK I	N	SR10		3 T	B	1.00	\$ 27,756	1.00	\$ 27,756.00
HTH212LS	KAUAI VETERANS MEMORIAL HOSP	1/2/2013	41373	HEALTH UNIT CLERK II	N	SR10		3 P	B	1.00	\$ 27,756	1.00	\$ 27,756.00
HTH212LS	KAUAI VETERANS MEMORIAL HOSP	1/2/2013	57323	ADMITTING CLERK I	N	SR10		3 T	B	1.00	\$ 27,756	1.00	\$ 27,756.00
HTH212LS	KAUAI VETERANS MEMORIAL HOSP	7/16/2013	55614	CLERK TYPIST III	N	SR10		3 P	B	1.00	\$ 27,756	1.00	\$ 27,756.00
HTH212LS	KAUAI VETERANS MEMORIAL HOSP	9/9/2013	57727	ADMITTING CLERK I	N	SR10		3 P	B	1.00	\$ 27,756	1.00	\$ 27,756.00
HTH212LS	KAUAI VETERANS MEMORIAL HOSP	12/12/2012	29177	ACCOUNT CLERK III	N	SR11		3 P	B	1.00	\$ 28,836	1.00	\$ 28,836.00
HTH212LS	KAUAI VETERANS MEMORIAL HOSP	5/6/2013	31720	HEALTH UNIT CLERK II	N	SR10		3 P	B	1.00	\$ 28,836	1.00	\$ 27,756.00
HTH212LS	KAUAI VETERANS MEMORIAL HOSP	7/11/2011	56890	CREDIT & COLLECTION CLERK	N	SR13		3 P	B	1.00	\$ 31,212	1.00	\$ 31,212.00
HTH212LS	KAUAI VETERANS MEMORIAL HOSP	10/22/2011	56890	CREDIT & COLLECTION CLERK	N	SR13		3 P	B	1.00	\$ 31,212	1.00	\$ 31,212.00
HTH212LS	KAUAI VETERANS MEMORIAL HOSP	10/18/2011	56890	CREDIT & COLLECTION CLERK	N	SR13		3 P	B	1.00	\$ 31,212	1.00	\$ 31,212.00
HTH212LS	KAUAI VETERANS MEMORIAL HOSP	4/18/2012	55327	HEALTH INFO TECH II	N	SR13		3 P	B	1.00	\$ 31,212	1.00	\$ 31,212.00
HTH212LS	KAUAI VETERANS MEMORIAL HOSP	7/1/2013	57723	HUMAN RESOURCES CLERK IV	N	SR11		63 P	B	1.00	\$ 31,212	1.00	\$ 31,212.00
HTH212LS	KAUAI VETERANS MEMORIAL HOSP	7/20/2011	56145	ADMITTING CLERK I	N	SR10		3 P	B	1.00	\$ 32,424	1.00	\$ 27,756.00
HTH212LS	KAUAI VETERANS MEMORIAL HOSP	11/28/2011	20744	HEALTH INFO TECH II	N	SR13		3 P	B	1.00	\$ 32,424	1.00	\$ 31,212.00
HTH212LS	KAUAI VETERANS MEMORIAL HOSP	5/8/2013	30859	ACCOUNT CLERK IV	N	SR13		3 P	B	1.00	\$ 32,424	1.00	\$ 31,212.00
HTH212LS	KAUAI VETERANS MEMORIAL HOSP	5/1/2012	57330	CERTIFIED NURSE AIDE FP	N	HE04		10 P	B	1.00	\$ 32,736	1.00	\$ 32,736.00
HTH212LS	KAUAI VETERANS MEMORIAL HOSP	8/16/2011	46241	CERTIFIED NURSE AIDE FP	N	HE04		10 P	B	1.00	\$ 32,736	1.00	\$ 32,736.00
HTH212LS	KAUAI VETERANS MEMORIAL HOSP	11/16/2012	30869	CERTIFIED NURSE AIDE FP	N	HE04		10 P	B	1.00	\$ 32,736	1.00	\$ 32,736.00
HTH212LS	KAUAI VETERANS MEMORIAL HOSP	12/5/2011	54689	OUTPATIENT CLINICAL ASST ENTRY	N	HE04		10 P	B	1.00	\$ 32,736	1.00	\$ 32,736.00
HTH212LS	KAUAI VETERANS MEMORIAL HOSP	1/22/2013 1/16/2013	28014	ENVIRON SVCS WKR II	N	BC02		1 P	B	1.00	\$ 33,228	1.00	\$ 33,228.00

Hawaii Health Systems Corporation  
New Hires

Table 16

<u>Prog</u> <u>ID/Org</u>	<u>Facility</u>	<u>New Hire</u>			<u>Exempt</u>					<u>Budgeted</u>	<u>Budgeted</u>	<u>Actual</u>	
		<u>Effective Date</u>	<u>Position Number</u>	<u>Position Title</u>	<u>(Y/N)</u>	<u>SR Level</u>	<u>BU Code</u>	<u>T/P</u>	<u>MOF</u>	<u>FTE</u>	<u>Salary</u>	<u>FTE</u>	<u>Actual Salary</u>
HTH212LS	KAUAI VETERANS MEMORIAL HOSP	7/28/2011	56682	KITCHEN HELPER	N	BC02	10 T	B	1.00	\$ 33,228	1.00	\$ 33,228.00	
HTH212LS	KAUAI VETERANS MEMORIAL HOSP	9/19/2012	56572	DATA PROCG USER SUPPT TECH	N	SR15	3 T	B	1.00	\$ 33,756	1.00	\$ 33,756.00	
HTH212LS	KAUAI VETERANS MEMORIAL HOSP	1/16/2012	56571	KITCHEN HELPER	N	BC02	1 P	B	1.00	\$ 33,888	1.00	\$ 33,228.00	
HTH212LS	KAUAI VETERANS MEMORIAL HOSP	7/3/2013	56130	ENVIRON SVCS WKR II	N	BC02	1 T	B	1.00	\$ 33,888	1.00	\$ 33,228.00	
HTH212LS	KAUAI VETERANS MEMORIAL HOSP	6/18/2012	56897	GENERAL LABORER II	N	BC03	1 P	B	1.00	\$ 34,164	1.00	\$ 34,164.00	
HTH212LS	KAUAI VETERANS MEMORIAL HOSP	10/3/2011	56897	GENERAL LABORER II	N	BC03	1 T	B	1.00	\$ 34,164	1.00	\$ 34,164.00	
HTH212LS	KAUAI VETERANS MEMORIAL HOSP	9/5/2012	56905	REGISTERED PROF NURSE III	N	SR20	9 P	B	0.50	\$ 34,368	1.00	\$ 68,736.00	
HTH212LS	KAUAI VETERANS MEMORIAL HOSP	1/4/2012	56904	REGISTERED PROF NURSE III	N	SR20	9 T	B	0.50	\$ 34,368	0.50	\$ 68,736.00	
HTH212LS	KAUAI VETERANS MEMORIAL HOSP	7/1/2011	55911	CERTIFIED NURSE AIDE FP	N	HE04	10 P	B	1.00	\$ 34,836	1.00	\$ 32,736.00	
HTH212LS	KAUAI VETERANS MEMORIAL HOSP	7/21/2011	54064	LICENSED PRACTICAL NURSE ENTR'	N	HE06	10 P	B	1.00	\$ 34,836	1.00	\$ 34,836.00	
HTH212LS	KAUAI VETERANS MEMORIAL HOSP	8/25/2011	41555	RECREATIONAL AIDE FP	N	HE06	10 P	B	1.00	\$ 34,836	1.00	\$ 34,836.00	
HTH212LS	KAUAI VETERANS MEMORIAL HOSP	2/21/2012	27911	PHARMACY TECHNICIAN FP	N	HE06	10 P	B	1.00	\$ 34,836	1.00	\$ 34,836.00	
HTH212LS	KAUAI VETERANS MEMORIAL HOSP	7/15/2013	57341	OUTPATIENT CLINICAL ASST ENTRY	N	HE04	10 P	B	1.00	\$ 34,836	1.00	\$ 33,780.00	
HTH212LS	KAUAI VETERANS MEMORIAL HOSP	11/1/2013	57725	OUTPATIENT CLINICAL ASST ENTRY	N	HE04	10 P	B	1.00	\$ 34,836	1.00	\$ 34,836.00	
HTH212LS	KAUAI VETERANS MEMORIAL HOSP	10/22/2013	56905	REGISTERED PROF NURSE III	N	SR20	9 P	B	0.50	\$ 37,170	1.00	\$ 74,340.00	
HTH212LS	KAUAI VETERANS MEMORIAL HOSP	9/3/2013	29893	PROCUREMENT & SUPPLY SPCLT I	N	SR16	13 P	B	1.00	\$ 37,464	1.00	\$ 36,024.00	
HTH212LS	KAUAI VETERANS MEMORIAL HOSP	10/9/2013	56553	IMAGING TECH FP	N	SR18	3 P	B	1.00	\$ 37,968	1.00	\$ 37,968.00	
HTH212LS	KAUAI VETERANS MEMORIAL HOSP	11/7/2011	55608	LICENSED PRACTICAL NURSE ENTR'	N	HE06	10 P	B	1.00	\$ 39,840	1.00	\$ 34,836.00	
HTH212LS	KAUAI VETERANS MEMORIAL HOSP	10/7/2013	55277	LICENSED PRACTICAL NURSE FP	N	HE08	10 P	B	1.00	\$ 39,840	1.00	\$ 38,436.00	
HTH212LS	KAUAI VETERANS MEMORIAL HOSP	5/1/2012	57324	PHYSICAL THERAPIST ASST FP	N	HE10	10 P	B	1.00	\$ 40,164	1.00	\$ 40,164.00	
HTH212LS	KAUAI VETERANS MEMORIAL HOSP	5/1/2013	57721	INFORMATION SYSTEMS SPCLT II	N	SR18	13 P	B	1.00	\$ 40,548	1.00	\$ 38,988.00	
HTH212LS	KAUAI VETERANS MEMORIAL HOSP	9/19/2012	20899	COOK II	N	BC08	1 P	B	1.00	\$ 41,592	1.00	\$ 41,592.00	
HTH212LS	KAUAI VETERANS MEMORIAL HOSP	11/23/2012	20898	COOK II	N	BC08	1 P	B	1.00	\$ 41,592	1.00	\$ 41,592.00	
HTH212LS	KAUAI VETERANS MEMORIAL HOSP	8/20/2012	20895	MEDICAL TECHNOLOGIST III	N	SR20	13 P	B	1.00	\$ 42,132	1.00	\$ 42,132.00	
HTH212LS	KAUAI VETERANS MEMORIAL HOSP	6/18/2012	56150	OPERATING ROOM ASST FP	N	HE06	10 P	B	1.00	\$ 43,092	1.00	\$ 40,164.00	
HTH212LS	KAUAI VETERANS MEMORIAL HOSP	3/19/2012	56557	SURGICAL TECHNICIAN FP	N	HE08	10 P	B	1.00	\$ 45,108	1.00	\$ 45,108.00	
HTH212LS	KAUAI VETERANS MEMORIAL HOSP	11/22/2013	57332	BLDG MAINT WORKER I	N	BC09	1 P	B	1.00	\$ 45,432	1.00	\$ 45,432.00	
HTH212LS	KAUAI VETERANS MEMORIAL HOSP	8/15/2011	56673	IMAGING MULTI SPCLST II	N	SR23	3 T	B	1.00	\$ 46,176	1.00	\$ 46,176.00	
HTH212LS	KAUAI VETERANS MEMORIAL HOSP	5/3/2012	55851	IMAGING MULTI SPCLST II	N	SR23	3 P	B	1.00	\$ 46,176	1.00	\$ 46,176.00	
HTH212LS	KAUAI VETERANS MEMORIAL HOSP	5/22/2013	57577	PHARMACIST I	N	SR22	13 P	B	1.00	\$ 47,400	1.00	\$ 45,576.00	
HTH212LS	KAUAI VETERANS MEMORIAL HOSP	6/24/2013	57322	INFORMATION SYSTEMS SPCLT III	N	SR20	13 P	B	1.00	\$ 49,308	1.00	\$ 47,412.00	
HTH212LS	KAUAI VETERANS MEMORIAL HOSP	6/17/2013	57588	INFORMATION SYSTEMS SPCLT III	N	SR20	13 P	B	1.00	\$ 49,308	1.00	\$ 47,412.00	
HTH212LS	KAUAI VETERANS MEMORIAL HOSP	1/8/2012	56909	RESPIRATORY THERAPY TECH FP	N	HE12	10 P	B	1.00	\$ 53,040	1.00	\$ 53,040.00	
HTH212LS	KAUAI VETERANS MEMORIAL HOSP	8/16/2011	40062	RESPIRATORY THERAPY TECH FP	N	HE12	10 P	B	1.00	\$ 53,040	1.00	\$ 46,932.00	
HTH212LS	KAUAI VETERANS MEMORIAL HOSP	2/27/2012	56134	DATA PROC SYSTEMS ANALYST IV	N	SR22	13 P	B	1.00	\$ 53,352	1.00	\$ 53,352.00	
HTH212LS	KAUAI VETERANS MEMORIAL HOSP	9/19/2011	55681	REGISTERED PROF NURSE II	N	SR18	9 P	B	1.00	\$ 57,828	1.00	\$ 57,828.00	
HTH212LS	KAUAI VETERANS MEMORIAL HOSP	10/27/2011	56900	REGISTERED PROF NURSE II	N	SR18	9 P	B	1.00	\$ 57,828	1.00	\$ 57,828.00	
HTH212LS	KAUAI VETERANS MEMORIAL HOSP	7/16/2012	56900	REGISTERED PROF NURSE II	N	SR18	9 P	B	1.00	\$ 57,828	1.00	\$ 57,828.00	
HTH212LS	KAUAI VETERANS MEMORIAL HOSP	8/29/2012	56670	REGISTERED PROF NURSE II	N	SR18	9 P	B	1.00	\$ 57,828	1.00	\$ 57,828.00	
HTH212LS	KAUAI VETERANS MEMORIAL HOSP	9/4/2012	57337	REGISTERED PROF NURSE II	N	SR18	9 P	B	1.00	\$ 57,828	1.00	\$ 57,828.00	
HTH212LS	KAUAI VETERANS MEMORIAL HOSP	10/22/2012	56910	REGISTERED PROF NURSE II	N	SR18	9 P	B	1.00	\$ 57,828	1.00	\$ 57,828.00	
HTH212LS	KAUAI VETERANS MEMORIAL HOSP	10/1/2013	109471	STAFF PHYSICIAN	Y	YS001	0 T	B	0.30	\$ 61,108	1.00	\$ 1,175.16	
HTH212LS	KAUAI VETERANS MEMORIAL HOSP	8/30/2012	57322	DATA PROC SYSTEMS ANALYST IV	N	SR22	13 P	B	1.00	\$ 62,424	1.00	\$ 47,412.00	
HTH212LS	KAUAI VETERANS MEMORIAL HOSP	8/8/2011	28582	REGISTERED PROF NURSE III	N	SR20	9 P	B	1.00	\$ 68,736	1.00	\$ 68,736.00	
HTH212LS	KAUAI VETERANS MEMORIAL HOSP	5/10/2012	56906	REGISTERED PROF NURSE III	N	SR20	9 P	B	1.00	\$ 68,736	1.00	\$ 68,736.00	
HTH212LS	KAUAI VETERANS MEMORIAL HOSP	8/22/2012	29181	REGISTERED PROF NURSE III	N	SR20	9 P	B	1.00	\$ 68,736	1.00	\$ 68,736.00	
HTH212LS	KAUAI VETERANS MEMORIAL HOSP	4/29/2013	56134	DATA PROC SYSTEMS ANALYST V	N	SR24	13 P	B	1.00	\$ 70,224	1.00	\$ -	

Hawaii Health Systems Corporation  
New Hires

Table 16

Prog ID/Org	Facility	New Hire		Position Title	Exempt		BU Code	T/P	MOF	Budgeted	Budgeted	Actual	Actual
		Effective Date	Position Number		(Y/N)	SR Level				FTE	Salary	FTE	Actual Salary
HTH212LS	KAUAI VETERANS MEMORIAL HOSP	2/11/2013	57580	REGISTERED PROF NURSE III	N	SR20	9 P	B	B	1.00	\$ 71,484	1.00	\$ 68,736.00
HTH212LS	KAUAI VETERANS MEMORIAL HOSP	2/1/2013	57581	REGISTERED PROF NURSE III	N	SR20	9 P	B	B	1.00	\$ 71,484	1.00	\$ 68,736.00
HTH212LS	KAUAI VETERANS MEMORIAL HOSP	6/3/2013	56575	REGISTERED PROF NURSE III	N	SR20	9 T	B	B	1.00	\$ 74,340	1.00	\$ 74,340.00
HTH212LS	KAUAI VETERANS MEMORIAL HOSP	9/19/2013	56677	REGISTERED PROF NURSE III	N	SR20	9 P	B	B	1.00	\$ 74,340	1.00	\$ 74,340.00
HTH212LS	KAUAI VETERANS MEMORIAL HOSP	10/21/2013	56670	REGISTERED PROF NURSE III	N	SR20	9 P	B	B	1.00	\$ 74,340	1.00	\$ 74,340.00
HTH212LS	KAUAI VETERANS MEMORIAL HOSP	5/7/2012	57326	REGISTERED PROF NURSE IV	N	SR22	9 P	B	B	1.00	\$ 75,780	1.00	\$ 75,780.00
HTH212LS	KAUAI VETERANS MEMORIAL HOSP	6/19/2012	20867	REGISTERED PROF NURSE III	N	SR20	9 P	B	B	1.00	\$ 77,304	1.00	\$ 77,304.00
HTH212LS	KAUAI VETERANS MEMORIAL HOSP	11/15/2012	57338	REGISTERED PROF NURSE III	N	SR20	9 P	B	B	1.00	\$ 77,304	1.00	\$ 77,304.00
HTH212LS	KAUAI VETERANS MEMORIAL HOSP	11/16/2012	56003	REGISTERED PROF NURSE III	N	SR20	9 P	B	B	1.00	\$ 83,244	1.00	\$ 83,244.00
HTH212LS	KAUAI VETERANS MEMORIAL HOSP	5/1/2012	55903	REGISTERED PROF NURSE III	N	SR20	9 P	B	B	1.00	\$ 83,616	1.00	\$ 68,736.00
HTH212LS	KAUAI VETERANS MEMORIAL HOSP	6/3/2013	57343	FISCAL MANAGEMENT OFFCR	N	EM05	35 P	B	B	1.00	\$ 88,400	1.00	\$ 84,999.96
HTH212LS	KAUAI VETERANS MEMORIAL HOSP	10/1/2012	109451	STAFF PHYSICIAN	Y	YS001	93 P	B	B	1.00	\$ 154,000	1.00	\$ 153,999.96
HTH212LS	KAUAI VETERANS MEMORIAL HOSP	11/1/2011	109318	STAFF PHYSICIAN	Y	YS001	93 P	B	B	1.00	\$ 166,000	1.00	\$ 165,999.96
HTH212LS	KAUAI VETERANS MEMORIAL HOSP	3/15/2013	109334	STAFF PHYSICIAN	Y	YS001	93 P	B	B	1.00	\$ 179,415	1.00	\$ 179,415.00
HTH212LS	KAUAI VETERANS MEMORIAL HOSP	11/1/2013	109341	REGIONAL CEO	Y	MTC	0 T	B	B	1.00	\$ 185,250	1.00	\$ 185,250.00
HTH212LS	KAUAI VETERANS MEMORIAL HOSP	7/3/2012	109379	STAFF PHYSICIAN	Y	YH001	93 T	B	B	1.00	\$ 206,440	1.00	\$ 1,191.00
HTH212LS	KAUAI VETERANS MEMORIAL HOSP	8/1/2011	109334	STAFF PHYSICIAN	Y	YS001	93 T	B	B	1.00	\$ 223,953	1.00	\$ 1,292.04
HTH212LS	KAUAI VETERANS MEMORIAL HOSP	6/18/2012	109333	STAFF PHYSICIAN	Y	YS001	93 P	B	B	1.00	\$ 317,400	1.00	\$ 317,400.00
HTH212LS	KAUAI VETERANS MEMORIAL HOSP	8/12/2011	109323	STAFF PHYSICIAN	Y	YS001	93 T	B	B	1.00	\$ 327,134	1.00	\$ 327,133.92
HTH212LS	KOHALA HOSPITAL	4/1/2013	57658	CLERK IV	N	SR10	3 P	B	B	1.00	\$ 27,756	1.00	\$ 27,756.00
HTH212LS	KOHALA HOSPITAL	9/19/2011	56956	HEALTH UNIT CLERK II	N	SR10	3 P	B	B	1.00	\$ 27,756	0.80	\$ 27,756.00
HTH212LS	KOHALA HOSPITAL	8/16/2011	56955	HEALTH UNIT CLERK II	N	SR10	3 P	B	B	1.00	\$ 27,756	1.00	\$ 27,756.00
HTH212LS	KOHALA HOSPITAL	8/1/2011	54712	CERTIFIED NURSE AIDE FP	N	HE04	10 P	B	B	1.00	\$ 32,736	1.00	\$ 32,736.00
HTH212LS	KOHALA HOSPITAL	11/16/2011	54360	CERTIFIED NURSE AIDE ENTRY	N	HE02	10 P	B	B	1.00	\$ 32,736	1.00	\$ 30,876.00
HTH212LS	KOHALA HOSPITAL	4/2/2012	54229	CERTIFIED NURSE AIDE FP	N	HE04	10 P	B	B	1.00	\$ 32,736	1.00	\$ 32,736.00
HTH212LS	KOHALA HOSPITAL	6/5/2012	54361	CERTIFIED NURSE AIDE ENTRY	N	HE02	10 P	B	B	1.00	\$ 32,736	1.00	\$ 30,876.00
HTH212LS	KOHALA HOSPITAL	7/1/2012	20175	CERTIFIED NURSE AIDE FP	N	HE04	10 P	B	B	1.00	\$ 32,736	1.00	\$ 32,736.00
HTH212LS	KOHALA HOSPITAL	7/30/2012	20172	CERTIFIED NURSE AIDE ENTRY	N	HE02	10 P	B	B	1.00	\$ 32,736	1.00	\$ 30,876.00
HTH212LS	KOHALA HOSPITAL	11/1/2012	54229	CERTIFIED NURSE AIDE ENTRY	N	HE02	10 P	B	B	1.00	\$ 32,736	1.00	\$ 30,876.00
HTH212LS	KOHALA HOSPITAL	4/1/2013	53940	CERTIFIED NURSE AIDE ENTRY	N	HE02	10 P	B	B	1.00	\$ 32,736	1.00	\$ 30,876.00
HTH212LS	KOHALA HOSPITAL	7/1/2013	54229	CERTIFIED NURSE AIDE ENTRY	N	HE02	10 P	B	B	1.00	\$ 32,736	1.00	\$ 31,860.00
HTH212LS	KOHALA HOSPITAL	4/23/2012	20180	KITCHEN HELPER	N	BC02	1 P	B	B	1.00	\$ 33,228	1.00	\$ 33,228.00
HTH212LS	KOHALA HOSPITAL	9/3/2013	20184	ENVIRON SVCS WKR II	N	BC02	1 P	B	B	1.00	\$ 33,228	1.00	\$ 33,228.00
HTH212LS	KOHALA HOSPITAL	8/1/2011	20181	KITCHEN HELPER	N	BC02	1 P	B	B	0.75	\$ 33,228	0.75	\$ 33,228.00
HTH212LS	KOHALA HOSPITAL	8/1/2011	56969	KITCHEN HELPER	N	BC02	1 T	B	B	1.00	\$ 33,228	1.00	\$ 33,228.00
HTH212LS	KOHALA HOSPITAL	12/12/2011	56949	REGISTERED PROF NURSE III	N	SR20	9 T	B	B	1.00	\$ 74,340	1.00	\$ 68,736.00
HTH212LS	KOHALA HOSPITAL	7/1/2011	42230	REGISTERED PROF NURSE III	N	SR20	9 P	B	B	1.00	\$ 74,340	1.00	\$ 68,736.00
HTH212LS	KONA COMMUNITY HOSPITAL	5/9/2013	57520	CLERK II	N	SR06	3 T	B	B	0.50	\$ 142,128	1.00	\$ 23,688.00
HTH212LS	KONA COMMUNITY HOSPITAL	12/20/2011	56291	RESPIRATORY THERAPY TECH FP	N	HE12	10 P	B	B	0.30	\$ 14,530	0.50	\$ 46,932.00
HTH212LS	KONA COMMUNITY HOSPITAL	9/30/2013	57406	CONTRACTS ASST II	N	SR15	3 P	B	B	0.60	\$ 20,254	1.00	\$ 33,756.00
HTH212LS	KONA COMMUNITY HOSPITAL	12/22/2011	40214	RESPIRATORY THERAPY TECH ENTF	N	HE10	10 P	B	B	0.50	\$ 24,216	0.50	\$ 40,164.00
HTH212LS	KONA COMMUNITY HOSPITAL	10/29/2012	56423	ACCOUNT CLERK II	N	SR08	3 P	B	B	1.00	\$ 25,668	1.00	\$ 25,668.00
HTH212LS	KONA COMMUNITY HOSPITAL	1/12/2012	47078	STORES CLERK II	N	SR08	3 P	B	B	1.00	\$ 25,668	1.00	\$ 25,668.00
HTH212LS	KONA COMMUNITY HOSPITAL	1/3/2012	57240	PERSONNEL CLERK III	N	SR09	63 P	B	B	1.00	\$ 26,700	1.00	\$ 26,700.00
HTH212LS	KONA COMMUNITY HOSPITAL	8/15/2012	27318	HEALTH UNIT CLERK II	N	SR10	3 P	B	B	1.00	\$ 27,756	1.00	\$ 27,756.00
HTH212LS	KONA COMMUNITY HOSPITAL	4/30/2012	27318	HEALTH UNIT CLERK II	N	SR10	3 P	B	B	1.00	\$ 27,756	0.90	\$ 27,756.00
HTH212LS	KONA COMMUNITY HOSPITAL	1/10/2013	47567	CENTRAL SUPPLY AIDE I	N	SR06	3 P	B	B	1.00	\$ 27,756	1.00	\$ 23,688.00

Hawaii Health Systems Corporation  
New Hires

Table 16

Prog ID/Org	Facility	New Hire		Position Title	Exempt		BU Code	T/P	MOF	Budgeted	Budgeted	Actual	Actual
		Effective Date	Position Number		FTE	Salary				FTE	Actual Salary		
HTH212LS	KONA COMMUNITY HOSPITAL	10/3/2011	47695	CLERK IV	N	SR10	3 P	B	1.00	\$ 27,756	1.00	\$ 35,064.00	
HTH212LS	KONA COMMUNITY HOSPITAL	6/21/2013	55826	CLERK IV	N	SR10	3 P	B	1.00	\$ 27,756	1.00	\$ 27,756.00	
HTH212LS	KONA COMMUNITY HOSPITAL	4/12/2012	56580	PATIENT ACCESS REP I	N	SR11	3 P	B	1.00	\$ 28,836	1.00	\$ 28,836.00	
HTH212LS	KONA COMMUNITY HOSPITAL	4/12/2012	53504	PATIENT ACCESS REP I	N	SR11	3 P	B	1.00	\$ 28,836	1.00	\$ 28,836.00	
HTH212LS	KONA COMMUNITY HOSPITAL	4/12/2012	56582	PATIENT ACCESS REP I	N	SR11	3 P	B	1.00	\$ 28,836	1.00	\$ 28,836.00	
HTH212LS	KONA COMMUNITY HOSPITAL	12/8/2011	54921	PATIENT ACCESS REP I	N	SR11	3 P	B	1.00	\$ 28,836	1.00	\$ 28,836.00	
HTH212LS	KONA COMMUNITY HOSPITAL	12/24/2011	56581	PATIENT ACCESS REP I	N	SR11	3 P	B	1.00	\$ 28,836	1.00	\$ 28,836.00	
HTH212LS	KONA COMMUNITY HOSPITAL	5/28/2013	55545	PATIENT ACCESS REP I	N	SR11	3 P	B	1.00	\$ 28,836	1.00	\$ 28,836.00	
HTH212LS	KONA COMMUNITY HOSPITAL	7/21/2011	56424	PATIENT ACCOUNT REP I	N	SR11	3 P	B	1.00	\$ 28,836	1.00	\$ 28,836.00	
HTH212LS	KONA COMMUNITY HOSPITAL	10/27/2013	53504	PATIENT ACCESS REP I	N	SR11	3 P	B	1.00	\$ 28,836	1.00	\$ 28,836.00	
HTH212LS	KONA COMMUNITY HOSPITAL	11/11/2013	55641	PATIENT ACCESS REP I	N	SR11	3 P	B	1.00	\$ 28,836	1.00	\$ 28,836.00	
HTH212LS	KONA COMMUNITY HOSPITAL	9/8/2011	54211	CERTIFIED NURSE AIDE ENTRY	N	HE02	10 P	B	0.90	\$ 29,462	0.90	\$ 30,876.00	
HTH212LS	KONA COMMUNITY HOSPITAL	1/23/2012	57237	CERTIFIED NURSE AIDE FP	N	HE04	10 T	B	0.90	\$ 29,462	0.90	\$ 32,736.00	
HTH212LS	KONA COMMUNITY HOSPITAL	2/9/2012	57238	CERTIFIED NURSE AIDE FP	N	HE04	10 T	B	0.90	\$ 29,462	0.75	\$ 32,736.00	
HTH212LS	KONA COMMUNITY HOSPITAL	5/29/2012	57406	CONTRACTS MANAGER I	N	SR24	13 P	B	0.60	\$ 30,787	0.60	\$ 51,312.00	
HTH212LS	KONA COMMUNITY HOSPITAL	9/12/2013	54195	CERTIFIED NURSE AIDE ENTRY	N	HE02	10 P	B	1.00	\$ 31,860	1.00	\$ 31,860.00	
HTH212LS	KONA COMMUNITY HOSPITAL	7/7/2011	25860	CERTIFIED NURSE AIDE FP	N	HE04	10 P	B	1.00	\$ 32,736	1.00	\$ 32,736.00	
HTH212LS	KONA COMMUNITY HOSPITAL	1/21/2012	57242	CERTIFIED NURSE AIDE FP	N	HE04	10 T	B	1.00	\$ 32,736	1.00	\$ 32,736.00	
HTH212LS	KONA COMMUNITY HOSPITAL	6/14/2012	31002	CERTIFIED NURSE AIDE ENTRY	N	HE02	10 P	B	1.00	\$ 32,736	1.00	\$ 30,876.00	
HTH212LS	KONA COMMUNITY HOSPITAL	7/12/2012	54188	CERTIFIED NURSE AIDE FP	N	HE04	10 P	B	1.00	\$ 32,736	1.00	\$ 32,736.00	
HTH212LS	KONA COMMUNITY HOSPITAL	8/15/2012	57500	CERTIFIED NURSE AIDE FP	N	HE04	10 T	B	1.00	\$ 32,736	1.00	\$ 32,736.00	
HTH212LS	KONA COMMUNITY HOSPITAL	10/11/2012	20272	CERTIFIED NURSE AIDE FP	N	HE04	10 P	B	1.00	\$ 32,736	1.00	\$ 32,736.00	
HTH212LS	KONA COMMUNITY HOSPITAL	11/8/2012	31016	CERTIFIED NURSE AIDE FP	N	HE04	10 P	B	1.00	\$ 32,736	1.00	\$ 32,736.00	
HTH212LS	KONA COMMUNITY HOSPITAL	11/19/2012	54532	CERTIFIED NURSE AIDE FP	N	HE04	10 P	B	1.00	\$ 32,736	1.00	\$ 32,736.00	
HTH212LS	KONA COMMUNITY HOSPITAL	11/19/2012	54195	CERTIFIED NURSE AIDE ENTRY	N	HE02	10 P	B	1.00	\$ 32,736	1.00	\$ 30,876.00	
HTH212LS	KONA COMMUNITY HOSPITAL	6/13/2013	25857	CERTIFIED NURSE AIDE ENTRY	N	HE02	10 P	B	1.00	\$ 32,736	1.00	\$ 31,860.00	
HTH212LS	KONA COMMUNITY HOSPITAL	6/13/2013	55396	CERTIFIED NURSE AIDE FP	N	HE04	10 P	B	1.00	\$ 32,736	1.00	\$ 33,780.00	
HTH212LS	KONA COMMUNITY HOSPITAL	6/13/2013	54188	CERTIFIED NURSE AIDE ENTRY	N	HE02	10 P	B	0.80	\$ 32,736	1.00	\$ 31,860.00	
HTH212LS	KONA COMMUNITY HOSPITAL	9/16/2013	57773	CERTIFIED NURSE AIDE FP	N	HE04	10 T	B	1.00	\$ 32,736	1.00	\$ 33,780.00	
HTH212LS	KONA COMMUNITY HOSPITAL	1/26/2013	57221	KITCHEN HELPER	N	BC02	1 T	B	1.00	\$ 33,228	1.00	\$ 33,228.00	
HTH212LS	KONA COMMUNITY HOSPITAL	6/22/2012	26288	KITCHEN HELPER	N	BC02	1 P	B	1.00	\$ 33,228	1.00	\$ 33,228.00	
HTH212LS	KONA COMMUNITY HOSPITAL	10/20/2011	57221	KITCHEN HELPER	N	BC02	1 T	B	1.00	\$ 33,228	1.00	\$ 33,228.00	
HTH212LS	KONA COMMUNITY HOSPITAL	9/16/2011	20281	KITCHEN HELPER	N	BC02	1 P	B	1.00	\$ 33,228	1.00	\$ 33,228.00	
HTH212LS	KONA COMMUNITY HOSPITAL	8/16/2011	56813	JANITOR II	N	BC02	1 T	B	1.00	\$ 33,228	1.00	\$ 33,228.00	
HTH212LS	KONA COMMUNITY HOSPITAL	8/9/2011	45396	JANITOR II	N	BC02	1 P	B	1.00	\$ 33,228	1.00	\$ 33,228.00	
HTH212LS	KONA COMMUNITY HOSPITAL	11/14/2013	31091	KITCHEN HELPER	N	BC02	1 P	B	1.00	\$ 33,228	1.00	\$ 33,888.00	
HTH212LS	KONA COMMUNITY HOSPITAL	5/10/2012	57236	DATA PROCG USER SUPPT TECH	N	SR15	3 P	B	1.00	\$ 33,756	1.00	\$ 33,756.00	
HTH212LS	KONA COMMUNITY HOSPITAL	12/26/2012	57508	DATA PROCG USER SUPPT TECH	N	SR15	3 P	B	1.00	\$ 33,756	1.00	\$ 33,756.00	
HTH212LS	KONA COMMUNITY HOSPITAL	1/25/2013	57509	DATA PROCG USER SUPPT TECH	N	SR15	3 P	B	1.00	\$ 33,756	1.00	\$ 33,756.00	
HTH212LS	KONA COMMUNITY HOSPITAL	4/1/2013	57651	PHARMACY TECHNICIAN ENTRY	N	HE04	10 P	B	1.00	\$ 35,952	1.00	\$ 32,736.00	
HTH212LS	KONA COMMUNITY HOSPITAL	8/8/2013	55321	REGISTERED PROF NURSE III	N	SR20	9 P	B	0.50	\$ 37,170	1.00	\$ 74,340.00	
HTH212LS	KONA COMMUNITY HOSPITAL	9/16/2013	57772	SECRETARY III	N	SR16	3 P	B	1.00	\$ 37,968	1.00	\$ 44,412.00	
HTH212LS	KONA COMMUNITY HOSPITAL	7/30/2013	57670	LICENSED PRACTICAL NURSE FP	N	HE08	10 P	B	1.00	\$ 38,436	1.00	\$ 38,436.00	
HTH212LS	KONA COMMUNITY HOSPITAL	2/7/2013	57648	REGISTERED PROF NURSE IV	N	SR22	9 P	B	0.50	\$ 40,986	1.00	\$ 75,780.00	
HTH212LS	KONA COMMUNITY HOSPITAL	7/12/2012	56285	CONSTR & MAINT WORKER I	N	BC09	1 T	B	1.00	\$ 44,544	1.00	\$ 44,544.00	
HTH212LS	KONA COMMUNITY HOSPITAL	8/15/2012	20288	BLDG MAINT WORKER I	N	BC09	1 P	B	1.00	\$ 44,544	1.00	\$ 44,544.00	
HTH212LS	KONA COMMUNITY HOSPITAL	1/2/2013	56833	CONSTR & MAINT WORKER I	N	BC09	1 T	B	1.00	\$ 44,544	1.00	\$ 44,544.00	

Hawaii Health Systems Corporation  
New Hires

Table 16

Prog ID/Org	Facility	New Hire		Position Title	Exempt		BU Code	T/P	MOF	Budgeted	Budgeted	Actual	Actual
		Effective Date	Position Number		FTE	Salary				FTE	Actual Salary		
HTH212LS	KONA COMMUNITY HOSPITAL	3/7/2013	55637	BLDG MAINT WORKER I	N	BC09	1 P	B	1.00	\$ 44,544	1.00	\$ 44,544.00	
HTH212LS	KONA COMMUNITY HOSPITAL	3/7/2013	56103	CONSTR & MAINT WORKER I	N	BC09	1 T	B	1.00	\$ 44,544	1.00	\$ 44,544.00	
HTH212LS	KONA COMMUNITY HOSPITAL	12/22/2011	56832	CONSTR & MAINT WORKER I	N	BC09	1 T	B	1.00	\$ 44,544	1.00	\$ 44,544.00	
HTH212LS	KONA COMMUNITY HOSPITAL	9/8/2011	51030	BLDG MAINT WORKER I	N	BC09	1 P	B	1.00	\$ 44,544	1.00	\$ 44,544.00	
HTH212LS	KONA COMMUNITY HOSPITAL	9/8/2011	20288	BLDG MAINT WORKER I	N	BC09	1 P	B	1.00	\$ 44,544	1.00	\$ 44,544.00	
HTH212LS	KONA COMMUNITY HOSPITAL	11/14/2013	56832	CONSTR & MAINT WORKER I	N	BC09	1 T	B	1.00	\$ 44,544	1.00	\$ 45,432.00	
HTH212LS	KONA COMMUNITY HOSPITAL	11/3/2011	26143	REGISTERED PROF NURSE III	N	SR20	9 P	B	0.60	\$ 44,604	0.60	\$ 68,736.00	
HTH212LS	KONA COMMUNITY HOSPITAL	12/13/2012	57517	RESPIRATORY THERAPY TECH FP	N	HE12	10 P	B	1.00	\$ 48,432	1.00	\$ 46,932.00	
HTH212LS	KONA COMMUNITY HOSPITAL	6/13/2013	57662	RESPIRATORY THERAPY TECH FP	N	HE12	10 P	B	1.00	\$ 48,432	1.00	\$ 48,432.00	
HTH212LS	KONA COMMUNITY HOSPITAL	6/13/2013	57517	RESPIRATORY THERAPY TECH ENTF	N	HE10	10 P	B	1.00	\$ 48,432	1.00	\$ 41,448.00	
HTH212LS	KONA COMMUNITY HOSPITAL	9/12/2013	56276	SURGICAL TECHNICIAN FP	N	HE08	10 P	B	1.00	\$ 48,432	1.00	\$ 38,436.00	
HTH212LS	KONA COMMUNITY HOSPITAL	8/8/2011	26145	IMAGING TECH FP	N	SR18	3 P	B	1.00	\$ 48,876	1.00	\$ 37,968.00	
HTH212LS	KONA COMMUNITY HOSPITAL	6/9/2013	54896	IMAGING TECH FP	N	SR18	3 P	B	1.00	\$ 48,876	1.00	\$ 37,968.00	
HTH212LS	KONA COMMUNITY HOSPITAL	10/14/2013	26145	IMAGING TECH FP	N	SR18	3 P	B	1.00	\$ 48,876	1.00	\$ 37,968.00	
HTH212LS	KONA COMMUNITY HOSPITAL	12/22/2011	55523	CONSTR & MAINT WORKER II	N	WS10	1 T	B	1.00	\$ 48,960	1.00	\$ 48,960.00	
HTH212LS	KONA COMMUNITY HOSPITAL	12/8/2011	57235	SOCIAL WORKER III	N	SR20	13 P	B	1.00	\$ 50,532	0.80	\$ 42,132.00	
HTH212LS	KONA COMMUNITY HOSPITAL	7/12/2012	40820	SOCIAL WORKER III	N	SR20	13 P	B	1.00	\$ 50,532	1.00	\$ 42,132.00	
HTH212LS	KONA COMMUNITY HOSPITAL	9/12/2013	40820	SOCIAL WORKER III	N	SR20	13 P	B	1.00	\$ 50,532	1.00	\$ 42,132.00	
HTH212LS	KONA COMMUNITY HOSPITAL	5/16/2012	57413	DIETITIAN III	N	SR20	13 P	B	1.00	\$ 52,000	1.00	\$ 53,352.00	
HTH212LS	KONA COMMUNITY HOSPITAL	6/13/2013	22368	IMAGING TECH LEAD	N	SR20	3 P	B	1.00	\$ 52,836	1.00	\$ 41,040.00	
HTH212LS	KONA COMMUNITY HOSPITAL	1/3/2012	109417	PRIVATE SECRETARY	Y	MTN	63 T	B	1.00	\$ 54,012	1.00	\$ 53,363.40	
HTH212LS	KONA COMMUNITY HOSPITAL	7/8/2013	109464	PRIVATE SECRETARY	Y	MTN	0 T	B	1.00	\$ 54,012	1.00	\$ 54,000.00	
HTH212LS	KONA COMMUNITY HOSPITAL	6/14/2012	54349	REGISTERED PROF NURSE III	N	SR20	9 P	B	0.75	\$ 55,755	0.90	\$ 68,736.00	
HTH212LS	KONA COMMUNITY HOSPITAL	11/8/2012	42019	REGISTERED PROF NURSE III	N	SR20	9 P	B	0.75	\$ 55,755	1.00	\$ 68,736.00	
HTH212LS	KONA COMMUNITY HOSPITAL	2/7/2013	42019	REGISTERED PROF NURSE III	N	SR20	9 P	B	0.75	\$ 55,755	1.00	\$ 68,736.00	
HTH212LS	KONA COMMUNITY HOSPITAL	11/3/2011	41941	IMAGING SPECIALIST I	N	SR20	3 P	B	1.00	\$ 55,848	1.00	\$ 41,040.00	
HTH212LS	KONA COMMUNITY HOSPITAL	10/11/2012	47546	IMAGING SPECIALIST LEAD	N	SR24	3 P	B	1.00	\$ 62,112	1.00	\$ 48,048.00	
HTH212LS	KONA COMMUNITY HOSPITAL	10/24/2011	20276	DIETITIAN IV	N	SR22	13 P	B	1.00	\$ 62,400	1.00	\$ 62,424.00	
HTH212LS	KONA COMMUNITY HOSPITAL	5/10/2012	57412	CONTRACTS MANAGER II	N	SR26	13 P	B	1.00	\$ 62,424	1.00	\$ 62,424.00	
HTH212LS	KONA COMMUNITY HOSPITAL	9/8/2011	56598	REGISTERED PROF NURSE II	N	SR18	9 P	B	1.00	\$ 62,544	1.00	\$ 57,828.00	
HTH212LS	KONA COMMUNITY HOSPITAL	8/4/2011	56597	REGISTERED PROF NURSE II	N	SR18	9 P	B	1.00	\$ 62,544	1.00	\$ 57,828.00	
HTH212LS	KONA COMMUNITY HOSPITAL	8/4/2011	56831	REGISTERED PROF NURSE II	N	SR18	9 T	B	1.00	\$ 62,544	1.00	\$ 57,828.00	
HTH212LS	KONA COMMUNITY HOSPITAL	10/6/2011	56835	REGISTERED PROF NURSE III	N	SR20	9 P	B	0.90	\$ 66,906	0.90	\$ 68,736.00	
HTH212LS	KONA COMMUNITY HOSPITAL	11/3/2011	55235	REGISTERED PROF NURSE III	N	SR20	9 P	B	0.90	\$ 66,906	0.90	\$ 68,736.00	
HTH212LS	KONA COMMUNITY HOSPITAL	1/12/2012	56001	REGISTERED PROF NURSE III	N	SR20	9 P	B	0.90	\$ 66,906	0.90	\$ 68,736.00	
HTH212LS	KONA COMMUNITY HOSPITAL	2/9/2012	38613	REGISTERED PROF NURSE III	N	SR20	9 P	B	0.90	\$ 66,906	0.90	\$ 68,736.00	
HTH212LS	KONA COMMUNITY HOSPITAL	3/8/2012	54557	REGISTERED PROF NURSE III	N	SR20	9 P	B	0.90	\$ 66,906	0.90	\$ 77,304.00	
HTH212LS	KONA COMMUNITY HOSPITAL	3/8/2012	56119	REGISTERED PROF NURSE III	N	SR20	9 P	B	0.90	\$ 66,906	0.90	\$ 68,736.00	
HTH212LS	KONA COMMUNITY HOSPITAL	3/8/2012	49205	REGISTERED PROF NURSE III	N	SR20	9 P	B	0.90	\$ 66,906	0.90	\$ 77,304.00	
HTH212LS	KONA COMMUNITY HOSPITAL	4/12/2012	53890	REGISTERED PROF NURSE III	N	SR20	9 P	B	0.90	\$ 66,906	0.90	\$ 68,736.00	
HTH212LS	KONA COMMUNITY HOSPITAL	4/12/2012	56812	REGISTERED PROF NURSE III	N	SR20	9 P	B	0.90	\$ 66,906	0.90	\$ 74,328.00	
HTH212LS	KONA COMMUNITY HOSPITAL	4/12/2012	55557	REGISTERED PROF NURSE III	N	SR20	9 P	B	0.90	\$ 66,906	0.90	\$ 68,736.00	
HTH212LS	KONA COMMUNITY HOSPITAL	5/10/2012	30996	REGISTERED PROF NURSE III	N	SR20	9 P	B	0.90	\$ 66,906	0.90	\$ 68,736.00	
HTH212LS	KONA COMMUNITY HOSPITAL	5/10/2012	30995	REGISTERED PROF NURSE III	N	SR20	9 P	B	0.90	\$ 66,906	0.90	\$ 77,304.00	
HTH212LS	KONA COMMUNITY HOSPITAL	6/1/2012	54001	REGISTERED PROF NURSE III	N	SR20	9 P	B	0.90	\$ 66,906	0.90	\$ 74,328.00	
HTH212LS	KONA COMMUNITY HOSPITAL	8/4/2011	56119	REGISTERED PROF NURSE III	N	SR20	9 P	B	0.90	\$ 66,906	0.90	\$ 68,736.00	
HTH212LS	KONA COMMUNITY HOSPITAL	8/4/2011	49426	REGISTERED PROF NURSE III	N	SR20	9 P	B	0.90	\$ 66,906	0.60	\$ 71,484.00	

Hawaii Health Systems Corporation  
New Hires

Table 16

Prog ID/Org	Facility	New Hire		Position Title	Exempt		BU Code	T/P	MOF	Budgeted	Budgeted	Actual	Actual
		Effective Date	Position Number		FTE	Salary				FTE	Actual Salary		
HTH212LS	KONA COMMUNITY HOSPITAL	8/25/2011	25861	REGISTERED PROF NURSE III	N	SR20	9 P	B	0.90	\$ 66,906	0.90	\$ 77,304.00	
HTH212LS	KONA COMMUNITY HOSPITAL	8/4/2011	25816	REGISTERED PROF NURSE III	N	SR20	9 P	B	0.90	\$ 66,906	0.90	\$ 68,736.00	
HTH212LS	KONA COMMUNITY HOSPITAL	6/14/2012	48780	REGISTERED PROF NURSE III	N	SR20	9 P	B	0.90	\$ 66,906	0.90	\$ 68,736.00	
HTH212LS	KONA COMMUNITY HOSPITAL	7/12/2012	54000	REGISTERED PROF NURSE III	N	SR20	9 P	B	0.90	\$ 66,906	1.00	\$ 68,736.00	
HTH212LS	KONA COMMUNITY HOSPITAL	7/12/2012	56835	REGISTERED PROF NURSE III	N	SR20	9 P	B	0.90	\$ 66,906	1.00	\$ 68,736.00	
HTH212LS	KONA COMMUNITY HOSPITAL	7/12/2012	56600	REGISTERED PROF NURSE III	N	SR20	9 P	B	0.90	\$ 66,906	1.00	\$ 68,736.00	
HTH212LS	KONA COMMUNITY HOSPITAL	7/17/2012	56834	REGISTERED PROF NURSE III	N	SR20	9 T	B	0.90	\$ 66,906	1.00	\$ 74,328.00	
HTH212LS	KONA COMMUNITY HOSPITAL	8/15/2012	48471	REGISTERED PROF NURSE III	N	SR20	9 P	B	0.90	\$ 66,906	1.00	\$ 68,736.00	
HTH212LS	KONA COMMUNITY HOSPITAL	8/15/2012	57501	REGISTERED PROF NURSE III	N	SR20	9 P	B	0.90	\$ 66,906	1.00	\$ 68,736.00	
HTH212LS	KONA COMMUNITY HOSPITAL	8/16/2012	56963	REGISTERED PROF NURSE III	N	SR20	9 P	B	0.90	\$ 66,906	1.00	\$ 68,736.00	
HTH212LS	KONA COMMUNITY HOSPITAL	10/11/2012	55607	REGISTERED PROF NURSE III	N	SR20	9 P	B	0.90	\$ 66,906	1.00	\$ 68,736.00	
HTH212LS	KONA COMMUNITY HOSPITAL	11/8/2012	55557	REGISTERED PROF NURSE III	N	SR20	9 P	B	0.90	\$ 66,906	1.00	\$ 68,736.00	
HTH212LS	KONA COMMUNITY HOSPITAL	11/8/2012	57511	REGISTERED PROF NURSE III	N	SR20	9 P	B	0.90	\$ 66,906	1.00	\$ 77,304.00	
HTH212LS	KONA COMMUNITY HOSPITAL	1/10/2013	56006	REGISTERED PROF NURSE III	N	SR20	9 P	B	0.90	\$ 66,906	1.00	\$ 68,736.00	
HTH212LS	KONA COMMUNITY HOSPITAL	3/7/2013	26141	REGISTERED PROF NURSE III	N	SR20	9 P	B	0.90	\$ 66,906	1.00	\$ 68,736.00	
HTH212LS	KONA COMMUNITY HOSPITAL	3/7/2013	57401	REGISTERED PROF NURSE III	N	SR20	9 P	B	0.90	\$ 66,906	1.00	\$ 71,484.00	
HTH212LS	KONA COMMUNITY HOSPITAL	5/9/2013	56120	REGISTERED PROF NURSE III	N	SR20	9 P	B	0.90	\$ 66,906	1.00	\$ 83,616.00	
HTH212LS	KONA COMMUNITY HOSPITAL	5/9/2013	57655	REGISTERED PROF NURSE III	N	SR20	9 P	B	0.90	\$ 66,906	1.00	\$ 74,340.00	
HTH212LS	KONA COMMUNITY HOSPITAL	5/9/2013	57656	REGISTERED PROF NURSE III	N	SR20	9 P	B	0.90	\$ 66,906	1.00	\$ 83,616.00	
HTH212LS	KONA COMMUNITY HOSPITAL	5/30/2013	57657	REGISTERED PROF NURSE III	N	SR20	9 P	B	0.90	\$ 66,906	1.00	\$ 74,340.00	
HTH212LS	KONA COMMUNITY HOSPITAL	6/13/2013	55607	REGISTERED PROF NURSE III	N	SR20	9 P	B	0.90	\$ 66,906	1.00	\$ 74,340.00	
HTH212LS	KONA COMMUNITY HOSPITAL	6/13/2013	48471	REGISTERED PROF NURSE III	N	SR20	9 P	B	0.90	\$ 66,906	1.00	\$ 74,340.00	
HTH212LS	KONA COMMUNITY HOSPITAL	8/8/2013	54001	REGISTERED PROF NURSE III	N	SR20	9 P	B	0.90	\$ 66,906	1.00	\$ 74,340.00	
HTH212LS	KONA COMMUNITY HOSPITAL	8/8/2013	26141	REGISTERED PROF NURSE III	N	SR20	9 P	B	0.90	\$ 66,906	1.00	\$ 83,616.00	
HTH212LS	KONA COMMUNITY HOSPITAL	8/8/2013	57501	REGISTERED PROF NURSE III	N	SR20	9 P	B	0.90	\$ 66,906	1.00	\$ 74,340.00	
HTH212LS	KONA COMMUNITY HOSPITAL	10/10/2013	20253	REGISTERED PROF NURSE III	N	SR20	9 P	B	0.90	\$ 66,906	1.00	\$ 74,340.00	
HTH212LS	KONA COMMUNITY HOSPITAL	10/10/2013	49411	REGISTERED PROF NURSE III	N	SR20	9 P	B	0.90	\$ 66,906	1.00	\$ 74,340.00	
HTH212LS	KONA COMMUNITY HOSPITAL	10/10/2013	54000	REGISTERED PROF NURSE III	N	SR20	9 P	B	0.90	\$ 66,906	1.00	\$ 74,340.00	
HTH212LS	KONA COMMUNITY HOSPITAL	11/14/2013	20274	REGISTERED PROF NURSE III	N	SR20	9 P	B	0.90	\$ 66,906	1.00	\$ 74,340.00	
HTH212LS	KONA COMMUNITY HOSPITAL	2/9/2012	47029	REGISTERED PROF NURSE III	N	SR20	9 P	B	1.00	\$ 74,340	0.90	\$ 77,304.00	
HTH212LS	KONA COMMUNITY HOSPITAL	5/1/2012	54420	REGISTERED PROF NURSE III	N	SR20	9 P	B	1.00	\$ 74,340	1.00	\$ 68,736.00	
HTH212LS	KONA COMMUNITY HOSPITAL	5/10/2012	56958	REGISTERED PROF NURSE III	N	SR20	9 P	B	1.00	\$ 74,340	1.00	\$ 68,736.00	
HTH212LS	KONA COMMUNITY HOSPITAL	6/14/2012	33938	REGISTERED PROF NURSE III	N	SR20	9 P	B	1.00	\$ 74,340	1.00	\$ 68,736.00	
HTH212LS	KONA COMMUNITY HOSPITAL	6/14/2012	54012	REGISTERED PROF NURSE III	N	SR20	9 P	B	1.00	\$ 74,340	1.00	\$ 77,304.00	
HTH212LS	KONA COMMUNITY HOSPITAL	7/12/2012	57497	REGISTERED PROF NURSE III	N	SR20	9 P	B	1.00	\$ 74,340	1.00	\$ 68,736.00	
HTH212LS	KONA COMMUNITY HOSPITAL	8/15/2012	38484	REGISTERED PROF NURSE III	N	SR20	9 P	B	1.00	\$ 74,340	1.00	\$ 68,736.00	
HTH212LS	KONA COMMUNITY HOSPITAL	9/13/2012	57502	REGISTERED PROF NURSE III	N	SR20	9 P	B	1.00	\$ 74,340	1.00	\$ 77,304.00	
HTH212LS	KONA COMMUNITY HOSPITAL	9/13/2012	28497	REGISTERED PROF NURSE III	N	SR20	9 P	B	1.00	\$ 74,340	1.00	\$ 68,736.00	
HTH212LS	KONA COMMUNITY HOSPITAL	10/11/2012	25682	REGISTERED PROF NURSE III	N	SR20	9 P	B	1.00	\$ 74,340	1.00	\$ 77,304.00	
HTH212LS	KONA COMMUNITY HOSPITAL	10/19/2012	56296	REGISTERED PROF NURSE III	N	SR20	9 P	B	1.00	\$ 74,340	1.00	\$ 68,736.00	
HTH212LS	KONA COMMUNITY HOSPITAL	2/7/2013	38484	REGISTERED PROF NURSE III	N	SR20	9 P	B	1.00	\$ 74,340	1.00	\$ 68,736.00	
HTH212LS	KONA COMMUNITY HOSPITAL	3/7/2013	57497	REGISTERED PROF NURSE III	N	SR20	9 P	B	1.00	\$ 74,340	1.00	\$ 68,736.00	
HTH212LS	KONA COMMUNITY HOSPITAL	5/20/2013	30994	REGISTERED PROF NURSE III	N	SR20	9 P	B	1.00	\$ 74,340	1.00	\$ 80,400.00	
HTH212LS	KONA COMMUNITY HOSPITAL	6/13/2013	56690	REGISTERED PROF NURSE III	N	SR20	9 P	B	1.00	\$ 74,340	1.00	\$ 74,340.00	
HTH212LS	KONA COMMUNITY HOSPITAL	6/13/2013	25683	REGISTERED PROF NURSE III	N	SR20	9 P	B	1.00	\$ 74,340	1.00	\$ 74,340.00	
HTH212LS	KONA COMMUNITY HOSPITAL	9/12/2013	25682	REGISTERED PROF NURSE III	N	SR20	9 P	B	1.00	\$ 74,340	1.00	\$ 77,316.00	
HTH212LS	KONA COMMUNITY HOSPITAL	11/30/2011	57223	IMAGING MULTI SPCLST II	N	SR23	3 P	B	1.00	\$ 74,592	1.00	\$ 46,176.00	



Hawaii Health Systems Corporation  
New Hires

Table 16

Prog ID/Org	Facility	New Hire		Position Title	Exempt		BU Code	T/P	MOF	Budgeted	Budgeted	Actual	Actual
		Effective Date	Position Number		(Y/N)	SR Level				FTE	Salary	FTE	Actual Salary
HTH212LS	KONA COMMUNITY HOSPITAL	1/12/2012	55845	IMAGING SPECIALIST II	N	SR22	3 P	B	1.00	\$ 76,956	1.00	\$ 44,412.00	
HTH212LS	KONA COMMUNITY HOSPITAL	10/22/2012	57505	REGISTERED PROF NURSE IV	N	SR22	9 P	B	1.00	\$ 81,972	1.00	\$ 75,780.00	
HTH212LS	KONA COMMUNITY HOSPITAL	5/9/2013	57652	REGISTERED PROF NURSE IV	N	SR22	29 P	B	1.00	\$ 81,972	1.00	\$ 81,972.00	
HTH212LS	KONA COMMUNITY HOSPITAL	8/8/2013	57771	REGISTERED PROF NURSE IV	N	SR22	9 P	B	1.00	\$ 81,972	1.00	\$ 81,972.00	
HTH212LS	KONA COMMUNITY HOSPITAL	6/4/2012	57410	ADMINISTRATIVE SVCS OFFR II	N	EM03	35 P	B	1.00	\$ 85,000	1.00	\$ 69,999.96	
HTH212LS	KONA COMMUNITY HOSPITAL	10/22/2012	57503	CLINIC MANAGER	N	SR20	13 P	B	1.00	\$ 85,000	1.00	\$ 62,424.00	
HTH212LS	KONA COMMUNITY HOSPITAL	8/4/2011	56954	REGISTERED PROF NURSE VI	N	SR24	29 P	B	1.00	\$ 88,656	1.00	\$ 94,512.00	
HTH212LS	KONA COMMUNITY HOSPITAL	8/25/2011	44929	PHARMACIST I	N	SR22	13 P	B	1.00	\$ 93,912	0.90	\$ 45,576.00	
HTH212LS	KONA COMMUNITY HOSPITAL	7/16/2013	57666	INFORMATION SYSTEMS MGR I	N	EM03	35 P	B	1.00	\$ 95,000	1.00	\$ 75,000.00	
HTH212LS	KONA COMMUNITY HOSPITAL	11/18/2013	57224	FISCAL MANAGEMENT OFFCR	N	EM05	35 P	B	1.00	\$ 95,000	1.00	\$ 78,000.00	
HTH212LS	KONA COMMUNITY HOSPITAL	12/13/2012	57507	NURSE PRACTITIONER II	N	SR28	9 P	B	1.00	\$ 125,000	1.00	\$ 119,064.00	
HTH212LS	KONA COMMUNITY HOSPITAL	12/13/2012	57519	NURSE PRACTITIONER II	N	SR28	29 P	B	1.00	\$ 125,000	1.00	\$ 116,160.00	
HTH212LS	KONA COMMUNITY HOSPITAL	6/1/2012	108591	ASST HOSP ADMR/CNE	Y	MTJ	0 T	B	1.00	\$ 175,000	1.00	\$ 171,000.00	
HTH212LS	KONA COMMUNITY HOSPITAL	9/6/2011	109410	MEDICAL DIRECTOR	Y	MTE	93 T	B	1.00	\$ 195,696	1.00	\$ 195,699.96	
HTH212LS	KULA HOSPITAL	10/1/2013	21625	HEALTH UNIT CLERK II	N	SR10	3 P	B	1.00	\$ 27,756	1.00	\$ 27,756.00	
HTH212LS	KULA HOSPITAL	8/19/2013	20101	CLERK IV	N	SR10	3 P	B	1.00	\$ 27,756	1.00	\$ 27,756.00	
HTH212LS	KULA HOSPITAL	9/10/2012	53805	ACCOUNT CLERK III	N	SR11	3 P	B	1.00	\$ 28,836	1.00	\$ 28,836.00	
HTH212LS	KULA HOSPITAL	9/10/2012	20102	ACCOUNT CLERK III	N	SR11	3 P	B	1.00	\$ 28,836	1.00	\$ 28,836.00	
HTH212LS	KULA HOSPITAL	8/12/2013	20102	ACCOUNT CLERK III	N	SR11	3 P	B	1.00	\$ 28,836	1.00	\$ 28,836.00	
HTH212LS	KULA HOSPITAL	8/1/2012	19999	PRE AUDIT CLERK I	N	SR11	3 P	B	1.00	\$ 32,424	1.00	\$ 31,212.00	
HTH212LS	KULA HOSPITAL	11/4/2013	19986	ENVIRON SVCS WKR II	N	BC02	1 P	B	1.00	\$ 33,888	1.00	\$ 33,888.00	
HTH212LS	KULA HOSPITAL	11/4/2013	19993	ENVIRON SVCS WKR II	N	BC02	1 P	B	1.00	\$ 33,888	1.00	\$ 33,888.00	
HTH212LS	KULA HOSPITAL	11/14/2011	19986	JANITOR II	N	BC02	1 P	B	1.00	\$ 33,888	1.00	\$ 33,228.00	
HTH212LS	KULA HOSPITAL	11/13/2012	19996	KITCHEN HELPER	N	BC02	1 P	B	1.00	\$ 33,888	1.00	\$ 33,228.00	
HTH212LS	KULA HOSPITAL	3/5/2012	56765	CERTIFIED NURSE AIDE FP	N	HE04	10 P	B	1.00	\$ 34,836	1.00	\$ 32,736.00	
HTH212LS	KULA HOSPITAL	2/6/2012	53673	CERTIFIED NURSE AIDE ENTRY	N	HE02	10 P	B	1.00	\$ 34,836	1.00	\$ 30,876.00	
HTH212LS	KULA HOSPITAL	2/6/2012	56762	CERTIFIED NURSE AIDE ENTRY	N	HE02	10 P	B	1.00	\$ 34,836	1.00	\$ 30,876.00	
HTH212LS	KULA HOSPITAL	8/6/2012	20087	RECREATIONAL AIDE ENTRY	N	HE04	10 P	B	1.00	\$ 34,836	1.00	\$ 32,736.00	
HTH212LS	KULA HOSPITAL	9/12/2011	56765	CERTIFIED NURSE AIDE FP	N	HE04	10 P	B	1.00	\$ 34,836	1.00	\$ 32,736.00	
HTH212LS	KULA HOSPITAL	9/12/2011	56764	CERTIFIED NURSE AIDE ENTRY	N	HE02	10 P	B	1.00	\$ 34,836	1.00	\$ 30,876.00	
HTH212LS	KULA HOSPITAL	7/8/2013	20013	RECREATIONAL AIDE ENTRY	N	HE04	10 P	B	1.00	\$ 34,836	1.00	\$ 33,780.00	
HTH212LS	KULA HOSPITAL	11/13/2012	20112	RECREATIONAL AIDE FP	N	HE06	10 P	B	1.00	\$ 37,212	1.00	\$ 34,836.00	
HTH212LS	KULA HOSPITAL	3/3/2013	20077	MEDICAL TECHNOLOGIST III	N	SR20	13 P	B	1.00	\$ 55,488	1.00	\$ 53,352.00	
HTH212LS	KULA HOSPITAL	6/16/2013	20106	REGISTERED PROF NURSE III	N	SR20	9 P	B	1.00	\$ 74,340	1.00	\$ 74,340.00	
HTH212LS	KULA HOSPITAL	3/5/2012	47772	REGISTERED PROF NURSE II	N	SR18	9 P	B	1.00	\$ 77,316	1.00	\$ 57,828.00	
HTH212LS	KULA HOSPITAL	7/9/2012	20020	OCCUPATIONAL THERAPIST IV	N	SR22	23 P	B	1.00	\$ 80,076	1.00	\$ 45,576.00	
HTH212LS	KULA HOSPITAL	7/1/2012	47775	REGISTERED PROF NURSE III	N	SR20	9 P	B	1.00	\$ 83,616	1.00	\$ 68,736.00	
HTH212LS	KULA HOSPITAL	1/2/2013	55498	REGISTERED PROF NURSE III	N	SR20	9 P	B	1.00	\$ 83,616	1.00	\$ 68,736.00	
HTH212LS	KULA HOSPITAL	3/5/2012	20036	REGISTERED PROF NURSE III	N	SR20	9 P	B	1.00	\$ 83,616	1.00	\$ 68,736.00	
HTH212LS	KULA HOSPITAL	8/16/2011	20103	REGISTERED PROF NURSE III	N	SR20	9 P	B	1.00	\$ 83,616	1.00	\$ 68,736.00	
HTH212LS	KULA HOSPITAL	5/16/2013	55499	REGISTERED PROF NURSE III	N	SR20	9 P	B	1.00	\$ 92,280	1.00	\$ 92,280.00	
HTH212LS	KULA HOSPITAL	5/1/2012	109421	HOSPITAL ADMINISTRATOR	Y	MTG	0 P	B	1.00	\$ 160,000	1.00	\$ 151,999.92	
HTH212LS	LANAI COMMUNITY HOSP	7/15/2011	23018	CERTIFIED NURSE AIDE ENTRY	N	HE02	10 P	B	1.00	\$ 34,836	1.00	\$ 30,876.00	
HTH212LS	LANAI COMMUNITY HOSP	12/3/2012	54034	BLDG MAINT WORKER I	N	BC09	1 P	B	1.00	\$ 45,432	1.00	\$ 44,544.00	
HTH212LS	LANAI COMMUNITY HOSP	6/7/2012	57197	REGISTERED PROF NURSE III	N	SR20	9 P	B	1.00	\$ 74,340	1.00	\$ 68,736.00	
HTH212LS	LANAI COMMUNITY HOSP	8/16/2011	57096	REGISTERED PROF NURSE III	N	SR20	9 P	B	1.00	\$ 74,340	1.00	\$ 68,736.00	
HTH212LS	LANAI COMMUNITY HOSP	10/12/2011	57196	REGISTERED PROF NURSE II	N	SR18	9 P	B	1.00	\$ 74,340	1.00	\$ 57,828.00	

Hawaii Health Systems Corporation  
New Hires

Table 16

Prog ID/Org	Facility	New Hire		Position Title	Exempt		BU Code	T/P	MOF	Budgeted	Budgeted	Actual	Actual Salary
		Effective Date	Position Number		FTE	Salary				FTE			
HTH212LS	LANAI COMMUNITY HOSP	4/15/2013	57096	REGISTERED PROF NURSE III	N	SR20	9 P	B	1.00	\$ 74,340	1.00	\$ 68,736.00	
HTH212LS	LANAI COMMUNITY HOSP	11/13/2012	109343	ASST ADMR DIR OF NURSING	Y	MTI	0 P	B	1.00	\$ 104,738	1.00	\$ 99,750.00	
HTH212LS	LEAHI HOSPITAL	9/19/2011	43096	REGISTERED PROF NURSE III	N	SR20	9 P	B	-	\$ -	1.00	\$ 68,736.00	
HTH212LS	LEAHI HOSPITAL	9/19/2011	56168	REGISTERED PROF NURSE III	N	SR20	9 P	B	-	\$ -	1.00	\$ 68,736.00	
HTH212LS	LEAHI HOSPITAL	11/22/2011	56170	REGISTERED PROF NURSE II	N	SR18	9 P	B	-	\$ -	1.00	\$ 57,828.00	
HTH212LS	LEAHI HOSPITAL	1/3/2012	18282	REGISTERED PROF NURSE III	N	SR20	9 P	B	-	\$ -	1.00	\$ 68,736.00	
HTH212LS	LEAHI HOSPITAL	9/19/2011	18159	CERTIFIED NURSE AIDE FP	N	HE04	10 P	B	-	\$ -	1.00	\$ 32,736.00	
HTH212LS	LEAHI HOSPITAL	7/16/2012	18151	CERTIFIED NURSE AIDE FP	N	HE04	10 P	B	-	\$ -	1.00	\$ 32,736.00	
HTH212LS	LEAHI HOSPITAL	7/16/2012	18159	CERTIFIED NURSE AIDE FP	N	HE04	10 P	B	-	\$ -	1.00	\$ 32,736.00	
HTH212LS	LEAHI HOSPITAL	8/27/2012	55211	HEALTH UNIT CLERK II	N	SR10	3 P	B	-	\$ -	1.00	\$ 27,756.00	
HTH212LS	LEAHI HOSPITAL	10/15/2012	40273	CERTIFIED NURSE AIDE FP	N	HE04	10 P	B	-	\$ -	1.00	\$ 32,736.00	
HTH212LS	LEAHI HOSPITAL	11/26/2012	56168	REGISTERED PROF NURSE III	N	SR20	9 P	B	-	\$ -	1.00	\$ 68,736.00	
HTH212LS	LEAHI HOSPITAL	2/11/2013	18239	CERTIFIED NURSE AIDE FP	N	HE04	10 T	B	-	\$ -	1.00	\$ 32,736.00	
HTH212LS	LEAHI HOSPITAL	2/11/2013	18270	CERTIFIED NURSE AIDE FP	N	HE04	10 P	B	-	\$ -	1.00	\$ 32,736.00	
HTH212LS	LEAHI HOSPITAL	2/19/2013	54411	DATA PROC SYSTEMS ANALYST III	N	SR20	13 P	B	-	\$ -	1.00	\$ 42,132.00	
HTH212LS	LEAHI HOSPITAL	2/19/2013	54411	DATA PROC SYSTEMS ANALYST III	N	SR20	13 P	B	-	\$ -	1.00	\$ 42,132.00	
HTH212LS	LEAHI HOSPITAL	5/20/2013	18151	CERTIFIED NURSE AIDE FP	N	HE04	10 P	B	-	\$ -	1.00	\$ 33,780.00	
HTH212LS	LEAHI HOSPITAL	11/8/2013	57188	REG HUMAN RESOURCES DIR III	N	EM05	35 P	B	-	\$ -	1.00	\$ 131,367.96	
HTH212LS	LEAHI HOSPITAL	11/26/2013	45099	ADULT DAY HLTH AIDE FP	N	HE06	10 P	B	-	\$ -	1.00	\$ 37,212.00	
HTH212LS	LEAHI HOSPITAL	3/7/2012	109426	STAFF PHYSICIAN	Y	YS001	73 T	B	0.48	\$ 24,000	0.48	\$ 1,752.00	
HTH212LS	LEAHI HOSPITAL	2/27/2013	47043	HEALTH UNIT CLERK II	N	SR10	3 P	B	1.00	\$ 27,756	1.00	\$ 27,756.00	
HTH212LS	LEAHI HOSPITAL	2/11/2013	39908	CERTIFIED NURSE AIDE FP	N	HE04	10 P	B	1.00	\$ 32,736	1.00	\$ 32,736.00	
HTH212LS	LEAHI HOSPITAL	5/28/2013	18270	CERTIFIED NURSE AIDE FP	N	HE04	10 P	B	1.00	\$ 32,736	1.00	\$ 33,780.00	
HTH212LS	LEAHI HOSPITAL	9/19/2011	56797	ASSISTANT TO THE DIETITIAN	N	BC03	1 T	B	1.00	\$ 34,164	1.00	\$ 34,164.00	
HTH212LS	LEAHI HOSPITAL	10/3/2011	56470	ADULT DAY HLTH AIDE FP	N	HE06	10 T	B	1.00	\$ 34,836	1.00	\$ 34,836.00	
HTH212LS	LEAHI HOSPITAL	11/1/2011	55940	RECREATIONAL AIDE FP	N	HE06	10 T	B	1.00	\$ 34,836	1.00	\$ 34,836.00	
HTH212LS	LEAHI HOSPITAL	11/9/2011	109425	STAFF PHYSICIAN	Y	YS001	73 T	B	0.48	\$ 35,298	0.48	\$ 1,470.72	
HTH212LS	LEAHI HOSPITAL	6/12/2013	18219	CERTIFIED NURSE AIDE FP	N	HE04	10 P	B	1.00	\$ 38,604	1.00	\$ 33,780.00	
HTH212LS	LEAHI HOSPITAL	11/14/2011	56808	JANITOR SUPERVISOR II	N	F-202	2 T	B	1.00	\$ 39,036	1.00	\$ 39,036.00	
HTH212LS	LEAHI HOSPITAL	10/31/2011	57173	SOCIAL WORKER III	N	SR20	13 P	B	1.00	\$ 42,132	1.00	\$ 42,132.00	
HTH212LS	LEAHI HOSPITAL	9/19/2011	56804	REGISTERED PROF NURSE II	N	SR18	9 P	B	1.00	\$ 57,828	1.00	\$ 57,828.00	
HTH212LS	LEAHI HOSPITAL	11/26/2012	56169	REGISTERED PROF NURSE III	N	SR20	9 P	B	1.00	\$ 68,736	1.00	\$ 68,736.00	
HTH212LS	LEAHI HOSPITAL	6/17/2013	56168	REGISTERED PROF NURSE III	N	SR20	9 P	B	1.00	\$ 68,736	1.00	\$ 74,340.00	
HTH212LS	LEAHI HOSPITAL	8/6/2012	18200	REGISTERED PROF NURSE III	N	SR20	9 P	B	1.00	\$ 79,236	1.00	\$ 68,736.00	
HTH212LS	LEAHI HOSPITAL	11/12/2013	55403	REGISTERED PROF NURSE III	N	SR20	9 P	B	1.00	\$ 79,236	1.00	\$ 74,340.00	
HTH212LS	LEAHI HOSPITAL	2/21/2012	57182	ASST DIR OF NURSING	N	EM03	32 P	B	1.00	\$ 99,450	1.00	\$ 105,000.00	
HTH212LS	LEAHI HOSPITAL	12/19/2011	109435	CHIEF NURSE EXECUTIVE	Y	MTJ	0 T	B	1.00	\$ 123,500	1.00	\$ 123,499.92	
HTH212LS	MALUHIA	3/19/2012	56805	DIETITIAN III	N	SR20	13 P	B	-	\$ -	1.00	\$ 45,576.00	
HTH212LS	MALUHIA	7/15/2013	25743	HEALTH UNIT CLERK II	N	SR10	3 P	B	1.00	\$ 27,756	1.00	\$ 27,756.00	
HTH212LS	MALUHIA	11/1/2012	21099	HUMAN RESOURCES CLERK IV	N	SR11	63 P	B	1.00	\$ 30,036	1.00	\$ 28,836.00	
HTH212LS	MALUHIA	7/18/2011	28569	CERTIFIED NURSE AIDE FP	N	HE04	10 P	B	1.00	\$ 33,780	1.00	\$ 32,736.00	
HTH212LS	MALUHIA	8/1/2011	28569	CERTIFIED NURSE AIDE FP	N	HE04	10 P	B	1.00	\$ 33,780	1.00	\$ 32,736.00	
HTH212LS	MALUHIA	8/1/2011	56464	CERTIFIED NURSE AIDE FP	N	HE04	10 P	B	1.00	\$ 33,780	1.00	\$ 32,736.00	
HTH212LS	MALUHIA	8/1/2011	37470	CERTIFIED NURSE AIDE FP	N	HE04	10 P	B	1.00	\$ 33,780	1.00	\$ 32,736.00	
HTH212LS	MALUHIA	7/16/2012	28562	CERTIFIED NURSE AIDE FP	N	HE04	10 P	B	1.00	\$ 33,780	1.00	\$ 32,736.00	
HTH212LS	MALUHIA	8/6/2012	28567	CERTIFIED NURSE AIDE FP	N	HE04	10 P	B	1.00	\$ 33,780	1.00	\$ 32,736.00	
HTH212LS	MALUHIA	3/11/2013	21018	CERTIFIED NURSE AIDE FP	N	HE04	10 P	B	1.00	\$ 33,780	1.00	\$ 32,736.00	

Hawaii Health Systems Corporation  
New Hires

Table 16

Prog ID/Org	Facility	New Hire		Position Title	Exempt		BU Code	T/P	MOF	Budgeted	Budgeted	Actual	Actual
		Effective Date	Position Number		(Y/N)	SR Level				FTE	Salary	FTE	Actual Salary
HTH212LS	MALUHIA	4/1/2013	21015	CERTIFIED NURSE AIDE FP	N	HE04	10 P	B	1.00	\$ 33,780	1.00	\$ 32,736.00	
HTH212LS	MALUHIA	4/8/2013	20976	CERTIFIED NURSE AIDE FP	N	HE04	10 P	B	1.00	\$ 33,780	1.00	\$ 32,736.00	
HTH212LS	MALUHIA	4/8/2013	21007	CERTIFIED NURSE AIDE FP	N	HE04	10 P	B	1.00	\$ 33,780	1.00	\$ 32,736.00	
HTH212LS	MALUHIA	7/11/2013	28571	CERTIFIED NURSE AIDE FP	N	HE04	10 P	B	1.00	\$ 33,780	1.00	\$ 33,780.00	
HTH212LS	MALUHIA	7/8/2013	21004	CERTIFIED NURSE AIDE FP	N	HE04	10 P	B	1.00	\$ 33,780	1.00	\$ 33,780.00	
HTH212LS	MALUHIA	7/23/2013	35941	CERTIFIED NURSE AIDE FP	N	HE04	10 P	B	1.00	\$ 33,780	1.00	\$ 33,780.00	
HTH212LS	MALUHIA	2/16/2013	21033	KITCHEN HELPER	N	BC02	1 P	B	1.00	\$ 33,888	1.00	\$ 33,228.00	
HTH212LS	MALUHIA	10/17/2011	56439	ADULT DAY HLTH AIDE FP	N	HE06	10 P	B	1.00	\$ 35,952	1.00	\$ 34,836.00	
HTH212LS	MALUHIA	12/1/2011	57179	ADULT DAY HLTH AIDE FP	N	HE06	10 T	B	1.00	\$ 35,952	1.00	\$ 34,836.00	
HTH212LS	MALUHIA	7/30/2012	57171	PROCUREMENT & SUPPLY SPCLT I	N	SR16	13 P	B	1.00	\$ 36,024	1.00	\$ 36,024.00	
HTH212LS	MALUHIA	2/19/2013	56471	DIETITIAN II	N	SR18	13 P	B	1.00	\$ 42,132	1.00	\$ 38,988.00	
HTH212LS	MALUHIA	6/7/2013	57185	BLDG MAINT WORKER I	N	BC09	1 P	B	1.00	\$ 45,432	1.00	\$ 44,544.00	
HTH212LS	MALUHIA	9/19/2011	21022	INSTITUTION FOOD SVCS MGR II	N	F-108	2 P	B	1.00	\$ 47,844	1.00	\$ 46,008.00	
HTH212LS	MALUHIA	5/3/2013	20942	REGISTERED PROF NURSE III	N	SR20	9 P	B	1.00	\$ 71,484	1.00	\$ 71,484.00	
HTH212LS	MALUHIA	12/19/2011	20957	REGISTERED PROF NURSE III	N	SR20	9 P	B	1.00	\$ 83,616	1.00	\$ 68,736.00	
HTH212LS	MALUHIA	10/15/2012	57181	REGISTERED PROF NURSE VI	N	SR24	9 P	B	1.00	\$ 99,732	1.00	\$ 81,972.00	
HTH212LS	MALUHIA	1/30/2012	109257	DIRECTOR OF NURSING	Y	MTK	0 T	B	1.00	\$ 99,750	1.00	\$ 99,750.00	
HTH212LS	MALUHIA	11/14/2011	109364	HOSPITAL ADMINISTRATOR	Y	MTJ	0 T	B	1.00	\$ 118,750	1.00	\$ 118,749.96	
HTH212LS	MALUHIA	7/19/2011	109364	HOSPITAL ADMINISTRATOR	Y	MTJ	0 T	B	1.00	\$ 118,750	1.00	\$ 114,000.00	
HTH212LS	MAUI MEM MEDICAL CENTER	11/6/2013	55732	CASHIER CLERK	N	SR08	3 P	B	1.00	\$ 25,668	1.00	\$ 25,668.00	
HTH212LS	MAUI MEM MEDICAL CENTER	11/18/2013	55962	CLERK III	N	SR08	3 P	B	1.00	\$ 25,668	1.00	\$ 25,668.00	
HTH212LS	MAUI MEM MEDICAL CENTER	9/23/2013	55623	HEALTH INFO CLK I	N	SR08	3 P	B	1.00	\$ 25,668	1.00	\$ 25,668.00	
HTH212LS	MAUI MEM MEDICAL CENTER	8/1/2011	55463	HEALTH UNIT CLERK I	N	SR08	3 P	B	0.60	\$ 25,668	0.60	\$ 25,668.00	
HTH212LS	MAUI MEM MEDICAL CENTER	9/20/2011	55386	HEALTH UNIT CLERK I	N	SR08	3 P	B	0.50	\$ 25,668	0.50	\$ 25,668.00	
HTH212LS	MAUI MEM MEDICAL CENTER	8/5/2013	41888	HEALTH UNIT CLERK I	N	SR08	3 P	B	1.00	\$ 25,668	1.00	\$ 25,668.00	
HTH212LS	MAUI MEM MEDICAL CENTER	12/6/2012	55463	HEALTH UNIT CLERK I	N	SR08	3 P	B	1.00	\$ 25,668	1.00	\$ 25,668.00	
HTH212LS	MAUI MEM MEDICAL CENTER	12/12/2011	32087	HEALTH UNIT CLERK I	N	SR08	3 P	B	1.00	\$ 25,668	1.00	\$ 25,668.00	
HTH212LS	MAUI MEM MEDICAL CENTER	7/8/2013	56026	CLERK III	N	SR08	3 P	B	1.00	\$ 25,668	1.00	\$ 25,668.00	
HTH212LS	MAUI MEM MEDICAL CENTER	4/17/2012	26610	CLERK III	N	SR08	3 P	B	0.50	\$ 25,668	0.50	\$ 25,668.00	
HTH212LS	MAUI MEM MEDICAL CENTER	4/25/2012	57383	HEALTH INFO CLK I	N	SR08	3 T	B	1.00	\$ 25,668	1.00	\$ 25,668.00	
HTH212LS	MAUI MEM MEDICAL CENTER	1/28/2013	55732	CASHIER CLERK	N	SR08	3 P	B	1.00	\$ 25,668	1.00	\$ 25,668.00	
HTH212LS	MAUI MEM MEDICAL CENTER	2/8/2013	41888	HEALTH UNIT CLERK I	N	SR08	3 P	B	1.00	\$ 25,668	1.00	\$ 25,668.00	
HTH212LS	MAUI MEM MEDICAL CENTER	3/11/2013	32102	HEALTH UNIT CLERK I	N	SR08	3 P	B	1.00	\$ 25,668	1.00	\$ 25,668.00	
HTH212LS	MAUI MEM MEDICAL CENTER	10/8/2012	47407	CLERK III	N	SR08	3 P	B	1.00	\$ 26,700	1.00	\$ 25,668.00	
HTH212LS	MAUI MEM MEDICAL CENTER	9/12/2011	54209	CLERK III	N	SR08	3 P	B	1.00	\$ 26,700	1.00	\$ 25,668.00	
HTH212LS	MAUI MEM MEDICAL CENTER	10/27/2011	54949	HEALTH INFO CLK I	N	SR08	3 P	B	1.00	\$ 26,700	1.00	\$ 25,668.00	
HTH212LS	MAUI MEM MEDICAL CENTER	10/5/2011	56725	HEALTH UNIT CLERK I	N	SR08	3 P	B	0.50	\$ 26,700	0.50	\$ 25,668.00	
HTH212LS	MAUI MEM MEDICAL CENTER	10/10/2011	56397	HEALTH UNIT CLERK I	N	SR08	3 P	B	1.00	\$ 26,700	1.00	\$ 25,668.00	
HTH212LS	MAUI MEM MEDICAL CENTER	10/11/2011	19793	HEALTH INFO CLK I	N	SR08	3 P	B	1.00	\$ 26,700	1.00	\$ 25,668.00	
HTH212LS	MAUI MEM MEDICAL CENTER	11/1/2011	45393	CENTRAL SUPPLY AIDE I	N	SR06	3 P	B	1.00	\$ 26,700	1.00	\$ 23,688.00	
HTH212LS	MAUI MEM MEDICAL CENTER	11/17/2011	41239	HEALTH UNIT CLERK I	N	SR08	3 P	B	0.50	\$ 26,700	0.50	\$ 25,668.00	
HTH212LS	MAUI MEM MEDICAL CENTER	12/4/2012	56397	HEALTH UNIT CLERK I	N	SR08	3 P	B	1.00	\$ 26,700	1.00	\$ 25,668.00	
HTH212LS	MAUI MEM MEDICAL CENTER	12/12/2011	54949	HEALTH INFO CLK I	N	SR08	3 P	B	1.00	\$ 26,700	1.00	\$ 25,668.00	
HTH212LS	MAUI MEM MEDICAL CENTER	1/4/2012	56397	HEALTH UNIT CLERK I	N	SR08	3 P	B	1.00	\$ 26,700	1.00	\$ 25,668.00	
HTH212LS	MAUI MEM MEDICAL CENTER	1/28/2013	45393	CENTRAL SUPPLY AIDE I	N	SR06	3 P	B	1.00	\$ 26,700	1.00	\$ 23,688.00	
HTH212LS	MAUI MEM MEDICAL CENTER	3/12/2012	56397	HEALTH UNIT CLERK I	N	SR08	3 P	B	1.00	\$ 26,700	1.00	\$ 25,668.00	
HTH212LS	MAUI MEM MEDICAL CENTER	5/7/2012	45393	CENTRAL SUPPLY AIDE I	N	SR06	3 P	B	1.00	\$ 26,700	1.00	\$ 23,688.00	

Hawaii Health Systems Corporation  
New Hires

Table 16

Prog ID/Org	Facility	New Hire			Exempt				Budgeted	Budgeted	Actual	Actual	
		Effective Date	Position Number	Position Title	(Y/N)	SR Level	BU Code	T/P	MOF	FTE	Salary	FTE	Actual Salary
HTH212LS	MAUI MEM MEDICAL CENTER	1/22/2013	19854	CLERK III	N	SR08		3 P	B	1.00	\$ 26,700	1.00	\$ 25,668.00
HTH212LS	MAUI MEM MEDICAL CENTER	1/28/2013	55731	CASHIER CLERK	N	SR08		3 P	B	1.00	\$ 26,700	1.00	\$ 25,668.00
HTH212LS	MAUI MEM MEDICAL CENTER	2/11/2013	46062	CLERK III	N	SR08		3 P	B	1.00	\$ 26,700	1.00	\$ 25,668.00
HTH212LS	MAUI MEM MEDICAL CENTER	2/21/2013	55734	CASHIER CLERK	N	SR08		3 P	B	1.00	\$ 26,700	1.00	\$ 25,668.00
HTH212LS	MAUI MEM MEDICAL CENTER	4/29/2013	56397	HEALTH UNIT CLERK I	N	SR08		3 P	B	1.00	\$ 26,700	1.00	\$ 25,668.00
HTH212LS	MAUI MEM MEDICAL CENTER	4/8/2013	55734	CASHIER CLERK	N	SR08		3 P	B	1.00	\$ 26,700	1.00	\$ 25,668.00
HTH212LS	MAUI MEM MEDICAL CENTER	11/2/2012	56371	CLERK IV	N	SR10		3 P	B	1.00	\$ 27,756	1.00	\$ 27,756.00
HTH212LS	MAUI MEM MEDICAL CENTER	11/26/2012	57558	HEALTH UNIT CLERK II	N	SR10		3 T	B	1.00	\$ 27,756	1.00	\$ 27,756.00
HTH212LS	MAUI MEM MEDICAL CENTER	3/12/2012	21472	HEALTH UNIT CLERK II	N	SR10		3 P	B	0.50	\$ 27,756	0.50	\$ 27,756.00
HTH212LS	MAUI MEM MEDICAL CENTER	3/12/2012	55852	TUMOR REGISTRAR TECH I	N	SR10		3 P	B	1.00	\$ 27,756	1.00	\$ 27,756.00
HTH212LS	MAUI MEM MEDICAL CENTER	3/25/2012	56371	CLERK IV	N	SR10		3 P	B	0.50	\$ 27,756	0.50	\$ 27,756.00
HTH212LS	MAUI MEM MEDICAL CENTER	9/17/2012	56883	CLERK IV	N	SR10		3 P	B	1.00	\$ 28,836	1.00	\$ 27,756.00
HTH212LS	MAUI MEM MEDICAL CENTER	11/18/2013	53752	PATIENT ACCOUNT REP I	N	SR11		3 P	B	1.00	\$ 28,836	1.00	\$ 28,836.00
HTH212LS	MAUI MEM MEDICAL CENTER	11/1/2013	53616	PATIENT ACCOUNT REP I	N	SR11		3 P	B	1.00	\$ 28,836	1.00	\$ 28,836.00
HTH212LS	MAUI MEM MEDICAL CENTER	11/1/2013	53615	PATIENT ACCOUNT REP I	N	SR11		3 P	B	1.00	\$ 28,836	1.00	\$ 28,836.00
HTH212LS	MAUI MEM MEDICAL CENTER	10/15/2013	57034	PATIENT ACCESS REP I	N	SR11		3 P	B	1.00	\$ 28,836	1.00	\$ 28,836.00
HTH212LS	MAUI MEM MEDICAL CENTER	10/7/2013	57037	PATIENT ACCESS REP I	N	SR11		3 P	B	1.00	\$ 28,836	1.00	\$ 28,836.00
HTH212LS	MAUI MEM MEDICAL CENTER	10/1/2013	57038	PATIENT ACCESS REP I	N	SR11		3 P	B	1.00	\$ 28,836	1.00	\$ 28,836.00
HTH212LS	MAUI MEM MEDICAL CENTER	9/18/2013	57047	PATIENT ACCESS REP I	N	SR11		3 P	B	1.00	\$ 28,836	1.00	\$ 28,836.00
HTH212LS	MAUI MEM MEDICAL CENTER	9/26/2011	44918	HEALTH UNIT CLERK II	N	SR10		3 P	B	0.50	\$ 28,836	0.50	\$ 27,756.00
HTH212LS	MAUI MEM MEDICAL CENTER	9/28/2011	56398	HEALTH UNIT CLERK I	N	SR08		3 P	B	1.00	\$ 28,836	1.00	\$ 25,668.00
HTH212LS	MAUI MEM MEDICAL CENTER	9/29/2011	40009	CLERK IV	N	SR10		3 P	B	1.00	\$ 28,836	1.00	\$ 27,756.00
HTH212LS	MAUI MEM MEDICAL CENTER	12/17/2012	55146	CLERK IV	N	SR10		3 P	B	1.00	\$ 28,836	1.00	\$ 27,756.00
HTH212LS	MAUI MEM MEDICAL CENTER	12/19/2011	55751	CLERK IV	N	SR10		3 P	B	1.00	\$ 28,836	1.00	\$ 27,756.00
HTH212LS	MAUI MEM MEDICAL CENTER	1/9/2012	21473	HEALTH UNIT CLERK I	N	SR08		3 P	B	1.00	\$ 28,836	1.00	\$ 25,668.00
HTH212LS	MAUI MEM MEDICAL CENTER	2/6/2012	57047	PATIENT ACCESS REP I	N	SR11		3 P	B	1.00	\$ 28,836	1.00	\$ 28,836.00
HTH212LS	MAUI MEM MEDICAL CENTER	2/1/2012	19857	PATIENT ACCOUNT REP I	N	SR11		3 P	B	1.00	\$ 28,836	1.00	\$ 28,836.00
HTH212LS	MAUI MEM MEDICAL CENTER	3/12/2012	57048	PATIENT ACCESS REP I	N	SR11		3 P	B	1.00	\$ 28,836	1.00	\$ 28,836.00
HTH212LS	MAUI MEM MEDICAL CENTER	3/1/2012	57049	PATIENT ACCESS REP I	N	SR11		3 P	B	1.00	\$ 28,836	1.00	\$ 28,836.00
HTH212LS	MAUI MEM MEDICAL CENTER	5/3/2012	52197	HEALTH UNIT CLERK I	N	SR08		3 P	B	1.00	\$ 28,836	1.00	\$ 25,668.00
HTH212LS	MAUI MEM MEDICAL CENTER	1/11/2013	57449	CLERK IV	N	SR10		3 T	B	1.00	\$ 28,836	1.00	\$ 27,756.00
HTH212LS	MAUI MEM MEDICAL CENTER	6/4/2012	54033	PRE AUDIT CLERK I	N	SR11		3 P	B	1.00	\$ 28,836	1.00	\$ 28,836.00
HTH212LS	MAUI MEM MEDICAL CENTER	6/26/2013	23624	CLERK IV	N	SR10		3 P	B	1.00	\$ 28,836	1.00	\$ 27,756.00
HTH212LS	MAUI MEM MEDICAL CENTER	2/11/2013	54033	PRE AUDIT CLERK I	N	SR11		3 P	B	1.00	\$ 28,836	1.00	\$ 28,836.00
HTH212LS	MAUI MEM MEDICAL CENTER	3/18/2013	55649	CLERK IV	N	SR10		3 P	B	1.00	\$ 28,836	1.00	\$ 27,756.00
HTH212LS	MAUI MEM MEDICAL CENTER	3/27/2013	57449	CLERK IV	N	SR10		3 T	B	1.00	\$ 28,836	1.00	\$ 27,756.00
HTH212LS	MAUI MEM MEDICAL CENTER	4/1/2013	57109	CLERK IV	N	SR10		3 T	B	1.00	\$ 28,836	1.00	\$ 27,756.00
HTH212LS	MAUI MEM MEDICAL CENTER	4/29/2013	57200	CLERK IV	N	SR10		3 T	B	1.00	\$ 28,836	1.00	\$ 27,756.00
HTH212LS	MAUI MEM MEDICAL CENTER	4/8/2013	57456	CLERK IV	N	SR10		3 P	B	1.00	\$ 28,836	1.00	\$ 27,756.00
HTH212LS	MAUI MEM MEDICAL CENTER	8/1/2012	54033	PRE AUDIT CLERK I	N	SR11		3 P	B	1.00	\$ 30,036	1.00	\$ 30,036.00
HTH212LS	MAUI MEM MEDICAL CENTER	9/26/2012	57214	HUMAN RESOURCES CLERK IV	N	SR11		63 P	B	1.00	\$ 30,036	1.00	\$ 28,836.00
HTH212LS	MAUI MEM MEDICAL CENTER	11/7/2012	31785	PATIENT ACCOUNT REP I	N	SR11		3 P	B	1.00	\$ 30,036	1.00	\$ 28,836.00
HTH212LS	MAUI MEM MEDICAL CENTER	10/9/2011	34048	HEALTH INFO TECH I	N	SR11		3 P	B	1.00	\$ 30,036	1.00	\$ 28,836.00
HTH212LS	MAUI MEM MEDICAL CENTER	11/1/2011	44521	PATIENT ACCOUNT REP I	N	SR11		3 P	B	1.00	\$ 30,036	1.00	\$ 28,836.00
HTH212LS	MAUI MEM MEDICAL CENTER	11/28/2011	57030	PATIENT ACCESS REP I	N	SR11		3 P	B	1.00	\$ 30,036	1.00	\$ 28,836.00
HTH212LS	MAUI MEM MEDICAL CENTER	12/1/2011	57046	PATIENT ACCESS REP I	N	SR11		3 P	B	1.00	\$ 30,036	1.00	\$ 28,836.00
HTH212LS	MAUI MEM MEDICAL CENTER	2/27/2012	57050	PATIENT ACCESS REP I	N	SR11		3 P	B	1.00	\$ 30,036	1.00	\$ 28,836.00

Hawaii Health Systems Corporation  
New Hires

Table 16

Prog ID/Org	Facility	New Hire			Exempt				Budgeted	Budgeted	Actual	Actual	
		Effective Date	Position Number	Position Title	(Y/N)	SR Level	BU Code	T/P	MOF	FTE	Salary	FTE	Actual Salary
HTH212LS	MAUI MEM MEDICAL CENTER	3/5/2012	34048	HEALTH INFO TECH I	N	SR11		3 P	B	1.00	\$ 30,036	1.00	\$ 28,836.00
HTH212LS	MAUI MEM MEDICAL CENTER	4/2/2012	55481	HEALTH INFO TECH I	N	SR11		3 P	B	1.00	\$ 30,036	1.00	\$ 28,836.00
HTH212LS	MAUI MEM MEDICAL CENTER	4/22/2013	54529	PRE AUDIT CLERK I	N	SR11		3 P	B	1.00	\$ 30,036	1.00	\$ 28,836.00
HTH212LS	MAUI MEM MEDICAL CENTER	12/6/2011	57145	HEALTH UNIT CLERK I	N	SR08		3 P	B	1.00	\$ 31,212	1.00	\$ 27,756.00
HTH212LS	MAUI MEM MEDICAL CENTER	5/13/2013	57469	SECURITY OFFICER I	N	SR13		3 P	B	1.00	\$ 31,212	1.00	\$ 31,212.00
HTH212LS	MAUI MEM MEDICAL CENTER	8/19/2013	19729	NURSE AIDE ENTRY	N	HE02		10 P	B	1.00	\$ 31,860	1.00	\$ 31,860.00
HTH212LS	MAUI MEM MEDICAL CENTER	1/30/2012	53894	SECRETARY II	N	SR14		63 P	B	1.00	\$ 32,424	1.00	\$ 32,424.00
HTH212LS	MAUI MEM MEDICAL CENTER	7/1/2012	55571	SECURITY OFFICER I	N	SR13		3 P	B	1.00	\$ 32,424	1.00	\$ 31,212.00
HTH212LS	MAUI MEM MEDICAL CENTER	8/13/2012	57467	SECURITY OFFICER I	N	SR13		3 P	B	1.00	\$ 32,424	1.00	\$ 31,212.00
HTH212LS	MAUI MEM MEDICAL CENTER	9/19/2012	57468	SECURITY OFFICER I	N	SR13		3 P	B	1.00	\$ 32,424	1.00	\$ 31,212.00
HTH212LS	MAUI MEM MEDICAL CENTER	8/1/2011	55571	SECURITY OFFICER I	N	SR13		3 P	B	1.00	\$ 32,424	1.00	\$ 31,212.00
HTH212LS	MAUI MEM MEDICAL CENTER	3/5/2012	55575	SECURITY OFFICER I	N	SR13		3 P	B	1.00	\$ 32,424	1.00	\$ 31,212.00
HTH212LS	MAUI MEM MEDICAL CENTER	4/1/2013	38075	SECURITY OFFICER I	N	SR13		3 P	B	1.00	\$ 32,424	1.00	\$ 31,212.00
HTH212LS	MAUI MEM MEDICAL CENTER	8/27/2012	55236	NURSE AIDE ENTRY	N	HE02		10 P	B	1.00	\$ 32,784	1.00	\$ 30,876.00
HTH212LS	MAUI MEM MEDICAL CENTER	2/13/2012	56385	TRANSPORTER	N	HE02		10 P	B	1.00	\$ 32,784	1.00	\$ 30,876.00
HTH212LS	MAUI MEM MEDICAL CENTER	12/27/2011	55364	TRANSPORTER	N	HE02		10 P	B	1.00	\$ 32,784	1.00	\$ 30,876.00
HTH212LS	MAUI MEM MEDICAL CENTER	9/26/2011	55236	NURSE AIDE ENTRY	N	HE02		10 P	B	0.50	\$ 32,784	0.50	\$ 30,876.00
HTH212LS	MAUI MEM MEDICAL CENTER	10/15/2012	56384	TRANSPORTER	N	HE02		10 P	B	1.00	\$ 32,784	1.00	\$ 30,876.00
HTH212LS	MAUI MEM MEDICAL CENTER	10/22/2012	54866	NURSE AIDE ENTRY	N	HE02		10 P	B	1.00	\$ 32,784	1.00	\$ 30,876.00
HTH212LS	MAUI MEM MEDICAL CENTER	11/5/2012	54844	NURSE AIDE ENTRY	N	HE02		10 P	B	1.00	\$ 32,784	1.00	\$ 30,876.00
HTH212LS	MAUI MEM MEDICAL CENTER	11/7/2012	57548	NURSE AIDE ENTRY	N	HE02		10 P	B	1.00	\$ 32,784	1.00	\$ 30,876.00
HTH212LS	MAUI MEM MEDICAL CENTER	11/19/2012	44506	NURSE AIDE FP	N	HE04		10 P	B	1.00	\$ 32,784	1.00	\$ 32,736.00
HTH212LS	MAUI MEM MEDICAL CENTER	12/10/2012	44507	NURSE AIDE ENTRY	N	HE02		10 P	B	1.00	\$ 32,784	1.00	\$ 30,876.00
HTH212LS	MAUI MEM MEDICAL CENTER	7/24/2013	19713	NURSE AIDE ENTRY	N	HE02		10 P	B	1.00	\$ 32,784	1.00	\$ 31,860.00
HTH212LS	MAUI MEM MEDICAL CENTER	2/11/2013	19729	NURSE AIDE ENTRY	N	HE02		10 P	B	1.00	\$ 32,784	1.00	\$ 30,876.00
HTH212LS	MAUI MEM MEDICAL CENTER	2/11/2013	44506	NURSE AIDE ENTRY	N	HE02		10 P	B	1.00	\$ 32,784	1.00	\$ 30,876.00
HTH212LS	MAUI MEM MEDICAL CENTER	2/11/2013	53513	NURSE AIDE ENTRY	N	HE02		10 P	B	1.00	\$ 32,784	1.00	\$ 30,876.00
HTH212LS	MAUI MEM MEDICAL CENTER	3/18/2013	57696	OPERATING ROOM AIDE ENTRY	N	HE02		10 T	B	1.00	\$ 32,784	1.00	\$ 30,876.00
HTH212LS	MAUI MEM MEDICAL CENTER	7/9/2013	45392	CENTRAL SUPPLY AIDE I	N	SR06		3 P	B	1.00	\$ 33,756	1.00	\$ 23,688.00
HTH212LS	MAUI MEM MEDICAL CENTER	10/1/2013	55051	NURSE AIDE FP	N	HE04		10 P	B	1.00	\$ 33,780	1.00	\$ 33,780.00
HTH212LS	MAUI MEM MEDICAL CENTER	8/12/2013	57393	PHARMACY TECHNICIAN ENTRY	N	HE04		10 T	B	1.00	\$ 33,780	1.00	\$ 33,780.00
HTH212LS	MAUI MEM MEDICAL CENTER	8/13/2012	57378	ENVIRON SVCS WKR II	N	BC02		1 P	B	1.00	\$ 33,888	1.00	\$ 33,228.00
HTH212LS	MAUI MEM MEDICAL CENTER	9/10/2012	31940	ENVIRON SVCS WKR II	N	BC02		1 P	B	1.00	\$ 33,888	1.00	\$ 33,228.00
HTH212LS	MAUI MEM MEDICAL CENTER	9/10/2012	19835	ENVIRON SVCS WKR II	N	BC02		1 P	B	1.00	\$ 33,888	1.00	\$ 33,228.00
HTH212LS	MAUI MEM MEDICAL CENTER	10/16/2012	57546	KITCHEN HELPER	N	BC02		1 P	B	1.00	\$ 33,888	1.00	\$ 33,228.00
HTH212LS	MAUI MEM MEDICAL CENTER	10/8/2012	22830	LAUNDRY HELPER I	N	BC02		1 P	B	1.00	\$ 33,888	1.00	\$ 33,228.00
HTH212LS	MAUI MEM MEDICAL CENTER	10/8/2012	57379	ENVIRON SVCS WKR II	N	BC02		1 P	B	1.00	\$ 33,888	1.00	\$ 33,228.00
HTH212LS	MAUI MEM MEDICAL CENTER	9/12/2011	19835	JANITOR II	N	BC02		1 P	B	1.00	\$ 33,888	1.00	\$ 33,228.00
HTH212LS	MAUI MEM MEDICAL CENTER	10/10/2011	53606	JANITOR II	N	BC02		1 P	B	1.00	\$ 33,888	1.00	\$ 33,228.00
HTH212LS	MAUI MEM MEDICAL CENTER	11/14/2011	31947	JANITOR II	N	BC02		1 P	B	1.00	\$ 33,888	1.00	\$ 33,228.00
HTH212LS	MAUI MEM MEDICAL CENTER	11/14/2011	31939	JANITOR II	N	BC02		1 P	B	1.00	\$ 33,888	1.00	\$ 33,228.00
HTH212LS	MAUI MEM MEDICAL CENTER	11/14/2011	19834	JANITOR II	N	BC02		1 P	B	1.00	\$ 33,888	1.00	\$ 33,228.00
HTH212LS	MAUI MEM MEDICAL CENTER	12/21/2011	57144	KITCHEN HELPER	N	BC02		1 T	B	1.00	\$ 33,888	1.00	\$ 33,228.00
HTH212LS	MAUI MEM MEDICAL CENTER	4/9/2012	31942	JANITOR II	N	BC02		1 P	B	1.00	\$ 33,888	1.00	\$ 33,228.00
HTH212LS	MAUI MEM MEDICAL CENTER	4/9/2012	53607	JANITOR II	N	BC02		1 P	B	1.00	\$ 33,888	1.00	\$ 33,228.00
HTH212LS	MAUI MEM MEDICAL CENTER	5/7/2012	57376	ENVIRON SVCS WKR II	N	BC02		1 P	B	1.00	\$ 33,888	1.00	\$ 33,228.00
HTH212LS	MAUI MEM MEDICAL CENTER	6/4/2012	57377	ENVIRON SVCS WKR II	N	BC02		1 P	B	1.00	\$ 33,888	1.00	\$ 33,228.00

Hawaii Health Systems Corporation  
New Hires

Table 16

Prog ID/Org	Facility	New Hire			Exempt					Budgeted	Budgeted	Actual	Actual
		Effective Date	Position Number	Position Title	(Y/N)	SR Level	BU Code	T/P	MOF	FTE	Salary	FTE	Actual Salary
HTH212LS	MAUI MEM MEDICAL CENTER	11/5/2012	57144	KITCHEN HELPER	N	BC02		1 T	B	1.00	\$ 33,888	1.00	\$ 33,228.00
HTH212LS	MAUI MEM MEDICAL CENTER	11/26/2012	53610	ENVIRON SVCS WKR II	N	BC02		1 P	B	1.00	\$ 33,888	1.00	\$ 33,228.00
HTH212LS	MAUI MEM MEDICAL CENTER	11/26/2012	31945	ENVIRON SVCS WKR II	N	BC02		1 P	B	1.00	\$ 33,888	1.00	\$ 33,228.00
HTH212LS	MAUI MEM MEDICAL CENTER	3/11/2013	57376	ENVIRON SVCS WKR II	N	BC02		1 P	B	1.00	\$ 33,888	1.00	\$ 33,228.00
HTH212LS	MAUI MEM MEDICAL CENTER	5/13/2013	31944	ENVIRON SVCS WKR II	N	BC02		1 P	B	1.00	\$ 33,888	1.00	\$ 33,228.00
HTH212LS	MAUI MEM MEDICAL CENTER	7/2/2012	53511	NURSE AIDE FP	N	HE04		10 P	B	1.00	\$ 34,836	1.00	\$ 32,736.00
HTH212LS	MAUI MEM MEDICAL CENTER	7/9/2012	31998	NURSE AIDE FP	N	HE04		10 P	B	1.00	\$ 34,836	1.00	\$ 32,736.00
HTH212LS	MAUI MEM MEDICAL CENTER	7/16/2012	19754	NURSE AIDE FP	N	HE04		10 P	B	1.00	\$ 34,836	1.00	\$ 32,736.00
HTH212LS	MAUI MEM MEDICAL CENTER	8/13/2012	19731	NURSE AIDE FP	N	HE04		10 P	B	1.00	\$ 34,836	1.00	\$ 32,736.00
HTH212LS	MAUI MEM MEDICAL CENTER	5/7/2012	52193	NURSE AIDE FP	N	HE04		10 P	B	1.00	\$ 34,836	1.00	\$ 32,736.00
HTH212LS	MAUI MEM MEDICAL CENTER	5/7/2012	56357	NURSE AIDE FP	N	HE04		10 T	B	1.00	\$ 34,836	1.00	\$ 32,736.00
HTH212LS	MAUI MEM MEDICAL CENTER	4/23/2012	44507	NURSE AIDE ENTRY	N	HE02		10 P	B	1.00	\$ 34,836	1.00	\$ 30,876.00
HTH212LS	MAUI MEM MEDICAL CENTER	4/9/2012	56356	NURSE AIDE FP	N	HE04		10 P	B	1.00	\$ 34,836	1.00	\$ 32,736.00
HTH212LS	MAUI MEM MEDICAL CENTER	4/9/2012	29020	NURSE AIDE ENTRY	N	HE02		10 P	B	1.00	\$ 34,836	1.00	\$ 30,876.00
HTH212LS	MAUI MEM MEDICAL CENTER	3/27/2012	19755	NURSE AIDE ENTRY	N	HE02		10 P	B	1.00	\$ 34,836	1.00	\$ 30,876.00
HTH212LS	MAUI MEM MEDICAL CENTER	3/8/2012	19874	NURSE AIDE ENTRY	N	HE02		10 P	B	1.00	\$ 34,836	1.00	\$ 30,876.00
HTH212LS	MAUI MEM MEDICAL CENTER	1/20/2012	55187	NURSE AIDE ENTRY	N	HE02		10 P	B	1.00	\$ 34,836	1.00	\$ 30,876.00
HTH212LS	MAUI MEM MEDICAL CENTER	12/5/2011	19754	NURSE AIDE FP	N	HE04		10 P	B	1.00	\$ 34,836	1.00	\$ 32,736.00
HTH212LS	MAUI MEM MEDICAL CENTER	9/26/2011	56782	NURSE AIDE ENTRY	N	HE02		10 T	B	1.00	\$ 34,836	1.00	\$ 30,876.00
HTH212LS	MAUI MEM MEDICAL CENTER	10/25/2012	57393	PHARMACY TECHNICIAN ENTRY	N	HE04		10 T	B	1.00	\$ 34,836	1.00	\$ 32,736.00
HTH212LS	MAUI MEM MEDICAL CENTER	8/8/2011	55190	NURSE AIDE FP	N	HE04		10 P	B	1.00	\$ 34,836	1.00	\$ 32,736.00
HTH212LS	MAUI MEM MEDICAL CENTER	7/19/2011	56781	NURSE AIDE ENTRY	N	HE02		10 T	B	1.00	\$ 34,836	1.00	\$ 30,876.00
HTH212LS	MAUI MEM MEDICAL CENTER	11/26/2012	53720	OPERATING ROOM ASST ENTRY	N	HE04		10 P	B	1.00	\$ 34,836	1.00	\$ 32,736.00
HTH212LS	MAUI MEM MEDICAL CENTER	12/7/2011	44405	SECURITY OFFICER I	N	SR13		3 P	B	1.00	\$ 34,836	1.00	\$ 31,212.00
HTH212LS	MAUI MEM MEDICAL CENTER	12/18/2012	57549	NURSE AIDE FP	N	HE04		10 P	B	1.00	\$ 34,836	1.00	\$ 32,736.00
HTH212LS	MAUI MEM MEDICAL CENTER	7/8/2013	57561	NURSE AIDE FP	N	HE04		10 T	B	1.00	\$ 34,836	1.00	\$ 33,780.00
HTH212LS	MAUI MEM MEDICAL CENTER	2/11/2013	56624	NURSE AIDE FP	N	HE04		10 P	B	1.00	\$ 34,836	1.00	\$ 32,736.00
HTH212LS	MAUI MEM MEDICAL CENTER	5/13/2013	57700	NURSE AIDE FP	N	HE04		10 T	B	1.00	\$ 34,836	1.00	\$ 33,780.00
HTH212LS	MAUI MEM MEDICAL CENTER	4/15/2013	52193	NURSE AIDE FP	N	HE04		10 P	B	1.00	\$ 34,836	1.00	\$ 32,736.00
HTH212LS	MAUI MEM MEDICAL CENTER	4/8/2013	30906	NURSE AIDE FP	N	HE04		10 P	B	1.00	\$ 34,836	1.00	\$ 32,736.00
HTH212LS	MAUI MEM MEDICAL CENTER	10/1/2012	57029	PATIENT ACCESS REP I	N	SR11		3 P	B	1.00	\$ 35,064	1.00	\$ 28,836.00
HTH212LS	MAUI MEM MEDICAL CENTER	9/26/2011	19769	OPERATING ROOM AIDE ENTRY	N	HE02		10 P	B	1.00	\$ 35,952	1.00	\$ 30,876.00
HTH212LS	MAUI MEM MEDICAL CENTER	10/7/2013	56971	LICENSED PRACTICAL NURSE ENTR'	N	HE06		10 P	B	1.00	\$ 35,952	1.00	\$ 35,952.00
HTH212LS	MAUI MEM MEDICAL CENTER	10/24/2013	55198	LICENSED PRACTICAL NURSE ENTR'	N	HE06		10 P	B	1.00	\$ 35,952	1.00	\$ 35,952.00
HTH212LS	MAUI MEM MEDICAL CENTER	10/1/2013	55696	INFORMATION SYSTEMS SPCLT I	N	SR16		13 P	B	1.00	\$ 36,024	1.00	\$ 36,024.00
HTH212LS	MAUI MEM MEDICAL CENTER	7/20/2012	57455	TELEMETRY TECHNICIAN ENTRY	N	HE06		10 P	B	1.00	\$ 37,212	1.00	\$ 34,836.00
HTH212LS	MAUI MEM MEDICAL CENTER	6/18/2012	55936	LICENSED PRACTICAL NURSE ENTR'	N	HE06		10 P	B	0.50	\$ 37,212	0.50	\$ 34,836.00
HTH212LS	MAUI MEM MEDICAL CENTER	4/25/2012	54352	LICENSED PRACTICAL NURSE ENTR'	N	HE06		10 P	B	0.50	\$ 37,212	0.50	\$ 34,836.00
HTH212LS	MAUI MEM MEDICAL CENTER	3/19/2012	55560	PSYCHIATRIC AIDE FP	N	HE06		10 P	B	1.00	\$ 37,212	1.00	\$ 34,836.00
HTH212LS	MAUI MEM MEDICAL CENTER	2/21/2012	55824	TELEMETRY TECHNICIAN ENTRY	N	HE06		10 P	B	1.00	\$ 37,212	1.00	\$ 34,836.00
HTH212LS	MAUI MEM MEDICAL CENTER	10/3/2011	54346	RESPIRATORY THERAPY ASST ENTR	N	HE06		10 P	B	0.60	\$ 37,212	0.60	\$ 34,836.00
HTH212LS	MAUI MEM MEDICAL CENTER	11/12/2013	57128	OUTPATIENT CLINICAL ASST FP	N	HE06		10 T	B	1.00	\$ 37,212	1.00	\$ 37,212.00
HTH212LS	MAUI MEM MEDICAL CENTER	11/18/2013	36206	NURSE AIDE FP	N	HE04		10 P	B	1.00	\$ 37,212	1.00	\$ 37,212.00
HTH212LS	MAUI MEM MEDICAL CENTER	9/26/2011	53718	OPERATING ROOM ASST ENTRY	N	HE04		10 P	B	1.00	\$ 37,212	1.00	\$ 32,736.00
HTH212LS	MAUI MEM MEDICAL CENTER	10/11/2012	56971	LICENSED PRACTICAL NURSE ENTR'	N	HE06		10 P	B	1.00	\$ 37,212	1.00	\$ 34,836.00
HTH212LS	MAUI MEM MEDICAL CENTER	8/29/2011	53808	PHARMACY TECHNICIAN FP	N	HE06		10 P	B	1.00	\$ 37,212	1.00	\$ 34,836.00
HTH212LS	MAUI MEM MEDICAL CENTER	8/1/2011	54344	RESPIRATORY THERAPY ASST ENTR	N	HE06		10 P	B	1.00	\$ 37,212	1.00	\$ 34,836.00

Hawaii Health Systems Corporation  
New Hires

Table 16

Prog ID/Org	Facility	New Hire		Position Title	Exempt		BU Code	T/P	MOF	Budgeted	Budgeted	Actual	Actual
		Effective Date	Position Number		(Y/N)	SR Level				FTE	Salary	FTE	Actual Salary
HTH212LS	MAUI MEM MEDICAL CENTER	7/25/2011	55181	NURSE AIDE ENTRY	N	HE02	10 P	B		1.00	\$ 37,212	1.00	\$ 30,876.00
HTH212LS	MAUI MEM MEDICAL CENTER	11/26/2012	55181	PSYCHIATRIC AIDE FP	N	HE06	10 P	B		1.00	\$ 37,212	1.00	\$ 34,836.00
HTH212LS	MAUI MEM MEDICAL CENTER	11/26/2012	55936	LICENSED PRACTICAL NURSE ENTR'	N	HE06	10 P	B		1.00	\$ 37,212	1.00	\$ 34,836.00
HTH212LS	MAUI MEM MEDICAL CENTER	12/3/2012	57559	OUTPATIENT CLINICAL ASST FP	N	HE06	10 T	B		1.00	\$ 37,212	1.00	\$ 34,836.00
HTH212LS	MAUI MEM MEDICAL CENTER	1/2/2013	55928	PHARMACY TECHNICIAN FP	N	HE06	10 P	B		1.00	\$ 37,212	1.00	\$ 34,836.00
HTH212LS	MAUI MEM MEDICAL CENTER	1/7/2013	55986	LICENSED PRACTICAL NURSE ENTR'	N	HE06	10 P	B		1.00	\$ 37,212	1.00	\$ 34,836.00
HTH212LS	MAUI MEM MEDICAL CENTER	7/2/2013	57455	TELEMETRY TECHNICIAN ENTRY	N	HE06	10 P	B		1.00	\$ 37,212	1.00	\$ 35,952.00
HTH212LS	MAUI MEM MEDICAL CENTER	1/7/2013	54572	TELEMETRY TECHNICIAN ENTRY	N	HE06	10 P	B		1.00	\$ 37,212	1.00	\$ 34,836.00
HTH212LS	MAUI MEM MEDICAL CENTER	2/1/2013	54573	TELEMETRY TECHNICIAN ENTRY	N	HE06	10 P	B		1.00	\$ 37,212	1.00	\$ 34,836.00
HTH212LS	MAUI MEM MEDICAL CENTER	5/13/2013	54575	TELEMETRY TECHNICIAN ENTRY	N	HE06	10 P	B		1.00	\$ 37,212	1.00	\$ 35,952.00
HTH212LS	MAUI MEM MEDICAL CENTER	4/10/2013	55824	TELEMETRY TECHNICIAN ENTRY	N	HE06	10 P	B		1.00	\$ 37,212	1.00	\$ 34,836.00
HTH212LS	MAUI MEM MEDICAL CENTER	8/16/2011	55696	DATA PROC SYSTEMS ANALYST I	N	SR16	13 P	B		1.00	\$ 37,464	1.00	\$ 36,024.00
HTH212LS	MAUI MEM MEDICAL CENTER	2/13/2012	44913	DATA PROC SYSTEMS ANALYST I	N	SR16	13 P	B		1.00	\$ 37,464	1.00	\$ 36,024.00
HTH212LS	MAUI MEM MEDICAL CENTER	1/18/2012	56272	VAN DRIVER	N	BC05	1 P	B		0.50	\$ 37,704	0.50	\$ 36,960.00
HTH212LS	MAUI MEM MEDICAL CENTER	4/9/2012	19824	BLDG & GRDS UTILITY WORKER	N	BC05	1 P	B		1.00	\$ 37,704	1.00	\$ 36,960.00
HTH212LS	MAUI MEM MEDICAL CENTER	6/4/2012	19823	BLDG & GRDS UTILITY WORKER	N	BC05	1 P	B		1.00	\$ 37,704	1.00	\$ 36,960.00
HTH212LS	MAUI MEM MEDICAL CENTER	5/1/2013	56885	BIOMED ENG TECH I	N	BC05	1 P	B		1.00	\$ 37,704	1.00	\$ 36,960.00
HTH212LS	MAUI MEM MEDICAL CENTER	11/4/2011	54773	LICENSED PRACTICAL NURSE ENTR'	N	HE06	10 P	B		0.50	\$ 37,788	0.50	\$ 34,836.00
HTH212LS	MAUI MEM MEDICAL CENTER	6/21/2012	55020	LICENSED PRACTICAL NURSE FP	N	HE08	10 P	B		0.50	\$ 38,256	0.50	\$ 37,248.00
HTH212LS	MAUI MEM MEDICAL CENTER	7/3/2012	56868	TRANSPORTER	N	HE02	10 P	B		1.00	\$ 38,436	1.00	\$ 30,876.00
HTH212LS	MAUI MEM MEDICAL CENTER	8/9/2012	56530	EMERGENCY ROOM ASST ENTRY	N	HE06	10 P	B		1.00	\$ 39,840	1.00	\$ 34,836.00
HTH212LS	MAUI MEM MEDICAL CENTER	11/4/2013	57208	LICENSED PRACTICAL NURSE FP	N	HE08	10 T	B		1.00	\$ 39,840	1.00	\$ 39,840.00
HTH212LS	MAUI MEM MEDICAL CENTER	12/18/2012	54944	EMERGENCY ROOM ASST ENTRY	N	HE06	10 P	B		1.00	\$ 39,840	1.00	\$ 34,836.00
HTH212LS	MAUI MEM MEDICAL CENTER	8/17/2011	36209	LICENSED PRACTICAL NURSE ENTR'	N	HE06	10 P	B		1.00	\$ 40,416	1.00	\$ 34,836.00
HTH212LS	MAUI MEM MEDICAL CENTER	11/19/2012	56378	LICENSED PRACTICAL NURSE FP	N	HE08	10 T	B		1.00	\$ 40,416	1.00	\$ 37,248.00
HTH212LS	MAUI MEM MEDICAL CENTER	12/12/2011	55041	TUMOR REGISTRAR SPCLST I	N	SR16	13 P	B		1.00	\$ 40,548	1.00	\$ 36,024.00
HTH212LS	MAUI MEM MEDICAL CENTER	1/29/2013	57127	LICENSED PRACTICAL NURSE FP	N	HE08	10 T	B		1.00	\$ 40,848	1.00	\$ 37,248.00
HTH212LS	MAUI MEM MEDICAL CENTER	7/11/2011	19803	COOK II	N	BC08	1 P	B		1.00	\$ 42,420	1.00	\$ 41,592.00
HTH212LS	MAUI MEM MEDICAL CENTER	12/19/2011	30875	SURGICAL TECHNICIAN FP	N	HE08	10 P	B		1.00	\$ 42,912	1.00	\$ 37,248.00
HTH212LS	MAUI MEM MEDICAL CENTER	11/21/2011	22658	SURGICAL TECHNICIAN FP	N	HE08	10 P	B		1.00	\$ 42,912	1.00	\$ 37,248.00
HTH212LS	MAUI MEM MEDICAL CENTER	9/26/2011	44910	DATA PROC SYSTEMS ANALYST III	N	SR20	13 P	B		1.00	\$ 43,812	1.00	\$ 42,132.00
HTH212LS	MAUI MEM MEDICAL CENTER	7/2/2012	53992	PAINTER I	N	BC09	1 P	B		1.00	\$ 45,432	1.00	\$ 44,544.00
HTH212LS	MAUI MEM MEDICAL CENTER	2/27/2012	56179	MAINTENANCE MECH I	N	BC09	1 P	B		1.00	\$ 45,432	1.00	\$ 44,544.00
HTH212LS	MAUI MEM MEDICAL CENTER	6/3/2013	56177	BLDG MAINT WORKER I	N	BC09	1 P	B		1.00	\$ 45,432	1.00	\$ 44,544.00
HTH212LS	MAUI MEM MEDICAL CENTER	9/3/2013	57704	PHYSICAL THERAPIST ASST FP	N	HE10	10 P	B		1.00	\$ 46,548	1.00	\$ 41,448.00
HTH212LS	MAUI MEM MEDICAL CENTER	9/8/2011	19822	AUTOMOTIVE MECHANIC I	N	BC10	1 P	B		1.00	\$ 47,160	1.00	\$ 46,236.00
HTH212LS	MAUI MEM MEDICAL CENTER	7/2/2012	56053	AIR CONDITIONING MECHANIC II	N	WS10	1 P	B		1.00	\$ 49,944	1.00	\$ 48,960.00
HTH212LS	MAUI MEM MEDICAL CENTER	10/29/2012	57395	PATIENT ADVOCATE	N	SR20	13 P	B		1.00	\$ 51,300	1.00	\$ 49,332.00
HTH212LS	MAUI MEM MEDICAL CENTER	1/9/2012	56995	HOSP REV RECOVERY COORD IV	N	SR22	13 P	B		1.00	\$ 51,312	1.00	\$ 51,312.00
HTH212LS	MAUI MEM MEDICAL CENTER	10/1/2012	55418	IMAGING TECH ENTRY	N	SR16	3 P	B		1.00	\$ 51,708	1.00	\$ 35,064.00
HTH212LS	MAUI MEM MEDICAL CENTER	7/16/2011	55418	IMAGING TECH FP	N	SR18	3 P	B		1.00	\$ 51,708	1.00	\$ 37,968.00
HTH212LS	MAUI MEM MEDICAL CENTER	3/15/2012	55612	OCCUP THERAPY ASST FP	N	HE10	10 P	B		1.00	\$ 53,316	1.00	\$ 40,164.00
HTH212LS	MAUI MEM MEDICAL CENTER	6/3/2013	57458	OCCUP THERAPY ASST FP	N	HE10	10 P	B		1.00	\$ 53,316	1.00	\$ 41,448.00
HTH212LS	MAUI MEM MEDICAL CENTER	10/1/2013	54999	SOCIAL WORKER IV	N	SR22	13 P	B		1.00	\$ 53,724	1.00	\$ 45,576.00
HTH212LS	MAUI MEM MEDICAL CENTER	11/8/2012	54999	SOCIAL WORKER IV	N	SR22	13 P	B		1.00	\$ 53,724	1.00	\$ 45,576.00
HTH212LS	MAUI MEM MEDICAL CENTER	5/22/2013	54999	SOCIAL WORKER IV	N	SR22	13 P	B		1.00	\$ 53,724	1.00	\$ 45,576.00
HTH212LS	MAUI MEM MEDICAL CENTER	11/21/2011	53664	RESPIRATORY THERAPY TECH FP	N	HE12	10 P	B		1.00	\$ 54,192	1.00	\$ 46,932.00

Hawaii Health Systems Corporation  
New Hires

Table 16

Prog ID/Org	Facility	New Hire		Position Title	Exempt		BU Code	T/P	MOF	Budgeted	Budgeted	Actual	Actual
		Effective Date	Position Number		FTE	Salary				FTE	Actual Salary		
HTH212LS	MAUI MEM MEDICAL CENTER	10/29/2013	53964	RESPIRATORY THERAPY TECH FP	N	HE12	10 P	B	1.00	\$ 54,192	1.00	\$ 48,432.00	
HTH212LS	MAUI MEM MEDICAL CENTER	9/12/2011	32012	RESPIRATORY THERAPY TECH FP	N	HE12	10 P	B	1.00	\$ 54,192	1.00	\$ 46,932.00	
HTH212LS	MAUI MEM MEDICAL CENTER	10/11/2013	35313	RESPIRATORY THERAPY TECH FP	N	HE12	10 P	B	1.00	\$ 54,192	1.00	\$ 48,432.00	
HTH212LS	MAUI MEM MEDICAL CENTER	7/24/2013	53664	RESPIRATORY THERAPY TECH FP	N	HE12	10 P	B	1.00	\$ 54,192	1.00	\$ 48,432.00	
HTH212LS	MAUI MEM MEDICAL CENTER	3/6/2013	53664	RESPIRATORY THERAPY TECH FP	N	HE12	10 P	B	1.00	\$ 54,192	1.00	\$ 46,932.00	
HTH212LS	MAUI MEM MEDICAL CENTER	11/5/2012	54454	IMAGING TECH FP	N	SR18	3 P	B	1.00	\$ 54,552	1.00	\$ 37,968.00	
HTH212LS	MAUI MEM MEDICAL CENTER	12/11/2012	54451	IMAGING TECH FP	N	SR18	3 P	B	1.00	\$ 54,552	1.00	\$ 37,968.00	
HTH212LS	MAUI MEM MEDICAL CENTER	6/12/2012	55415	IMAGING TECH FP	N	SR18	3 P	B	1.00	\$ 54,552	1.00	\$ 37,968.00	
HTH212LS	MAUI MEM MEDICAL CENTER	7/23/2012	54654	SOCIAL WORKER IV	N	SR22	13 P	B	1.00	\$ 55,548	1.00	\$ 45,576.00	
HTH212LS	MAUI MEM MEDICAL CENTER	9/10/2012	57206	SOCIAL WORKER IV	N	SR22	13 P	B	1.00	\$ 55,620	1.00	\$ 45,576.00	
HTH212LS	MAUI MEM MEDICAL CENTER	11/18/2013	55417	IMAGING TECH LEAD	N	SR20	3 P	B	1.00	\$ 55,992	1.00	\$ 41,040.00	
HTH212LS	MAUI MEM MEDICAL CENTER	4/29/2013	55417	IMAGING TECH LEAD	N	SR20	3 P	B	1.00	\$ 55,992	1.00	\$ 41,040.00	
HTH212LS	MAUI MEM MEDICAL CENTER	2/1/2013	32012	RESPIRATORY THERAPY TECH FP	N	HE12	10 P	B	1.00	\$ 56,280	1.00	\$ 46,932.00	
HTH212LS	MAUI MEM MEDICAL CENTER	12/10/2012	57059	IMAGING SPECIALIST I	N	SR20	3 P	B	1.00	\$ 57,024	1.00	\$ 41,040.00	
HTH212LS	MAUI MEM MEDICAL CENTER	11/8/2012	55596	CONTRACTS MANAGER II	N	SR26	13 P	B	1.00	\$ 57,720	1.00	\$ 55,500.00	
HTH212LS	MAUI MEM MEDICAL CENTER	5/21/2012	57216	CONTRACTS MANAGER I	N	SR24	13 P	B	1.00	\$ 60,024	1.00	\$ 60,024.00	
HTH212LS	MAUI MEM MEDICAL CENTER	4/23/2012	54452	IMAGING SPECIALIST II	N	SR22	3 P	B	1.00	\$ 61,380	1.00	\$ 44,412.00	
HTH212LS	MAUI MEM MEDICAL CENTER	8/16/2011	55426	PHYSICAL THERAPIST III	N	SR20	13 P	B	1.00	\$ 62,400	1.00	\$ 42,132.00	
HTH212LS	MAUI MEM MEDICAL CENTER	10/8/2012	22659	REGISTERED PROF NURSE II	N	SR18	9 P	B	1.00	\$ 62,544	1.00	\$ 57,828.00	
HTH212LS	MAUI MEM MEDICAL CENTER	8/12/2013	56181	REGISTERED PROF NURSE II	N	SR18	9 P	B	1.00	\$ 62,544	1.00	\$ 62,544.00	
HTH212LS	MAUI MEM MEDICAL CENTER	6/3/2013	39669	REGISTERED PROF NURSE II	N	SR18	9 P	B	1.00	\$ 62,544	1.00	\$ 62,544.00	
HTH212LS	MAUI MEM MEDICAL CENTER	6/3/2013	41519	REGISTERED PROF NURSE II	N	SR18	9 P	B	1.00	\$ 62,544	1.00	\$ 62,544.00	
HTH212LS	MAUI MEM MEDICAL CENTER	8/30/2011	41526	REGISTERED PROF NURSE II	N	SR18	9 P	B	1.00	\$ 62,544	1.00	\$ 57,828.00	
HTH212LS	MAUI MEM MEDICAL CENTER	12/24/2012	55788	IMAGING SPECIALIST II	N	SR22	3 P	B	1.00	\$ 63,144	1.00	\$ 44,412.00	
HTH212LS	MAUI MEM MEDICAL CENTER	5/14/2012	55800	IMAGING SPECIALIST II	N	SR22	3 P	B	1.00	\$ 63,144	1.00	\$ 44,412.00	
HTH212LS	MAUI MEM MEDICAL CENTER	3/4/2013	54453	IMAGING SPECIALIST II	N	SR22	3 P	B	1.00	\$ 63,144	1.00	\$ 44,412.00	
HTH212LS	MAUI MEM MEDICAL CENTER	5/14/2012	56711	IMAGING SPECIALIST II	N	SR22	3 P	B	1.00	\$ 63,480	1.00	\$ 44,412.00	
HTH212LS	MAUI MEM MEDICAL CENTER	8/7/2012	54450	IMAGING SPECIALIST II	N	SR22	3 P	B	1.00	\$ 63,720	1.00	\$ 44,412.00	
HTH212LS	MAUI MEM MEDICAL CENTER	11/18/2013	54450	IMAGING SPECIALIST II	N	SR22	3 P	B	1.00	\$ 63,720	1.00	\$ 44,412.00	
HTH212LS	MAUI MEM MEDICAL CENTER	7/15/2013	54450	IMAGING SPECIALIST II	N	SR22	3 P	B	1.00	\$ 63,720	1.00	\$ 44,412.00	
HTH212LS	MAUI MEM MEDICAL CENTER	10/17/2011	55413	MANAGEMENT ANALYST V	N	SR24	23 P	B	1.00	\$ 67,512	1.00	\$ 64,920.00	
HTH212LS	MAUI MEM MEDICAL CENTER	11/7/2011	19847	ACCOUNTANT V	N	SR24	23 P	B	1.00	\$ 67,512	1.00	\$ 55,500.00	
HTH212LS	MAUI MEM MEDICAL CENTER	6/27/2012	19847	ACCOUNTANT V	N	SR24	23 P	B	1.00	\$ 67,512	1.00	\$ 64,920.00	
HTH212LS	MAUI MEM MEDICAL CENTER	8/13/2012	22903	REGISTERED PROF NURSE III	N	SR20	9 P	B	1.00	\$ 68,736	1.00	\$ 68,736.00	
HTH212LS	MAUI MEM MEDICAL CENTER	1/21/2013	56869	IMAGING SPECIALIST II	N	SR22	3 P	B	1.00	\$ 69,360	1.00	\$ 44,412.00	
HTH212LS	MAUI MEM MEDICAL CENTER	12/7/2011	35274	IMAGING SPECIALIST LEAD	N	SR24	3 P	B	1.00	\$ 70,824	1.00	\$ 48,048.00	
HTH212LS	MAUI MEM MEDICAL CENTER	11/6/2013	55465	OCCUPATIONAL THERAPIST III	N	SR20	13 P	B	1.00	\$ 72,348	1.00	\$ 43,812.00	
HTH212LS	MAUI MEM MEDICAL CENTER	6/24/2013	55215	OCCUPATIONAL THERAPIST III	N	SR20	13 P	B	1.00	\$ 72,348	1.00	\$ 42,132.00	
HTH212LS	MAUI MEM MEDICAL CENTER	9/17/2012	55778	IMAGING SPECIALIST II	N	SR22	3 P	B	1.00	\$ 73,260	1.00	\$ 44,412.00	
HTH212LS	MAUI MEM MEDICAL CENTER	7/18/2011	55778	IMAGING SPECIALIST II	N	SR22	3 P	B	1.00	\$ 73,260	1.00	\$ 44,412.00	
HTH212LS	MAUI MEM MEDICAL CENTER	7/30/2012	36141	OCCUPATIONAL THERAPIST III	N	SR20	13 P	B	1.00	\$ 74,028	1.00	\$ 42,132.00	
HTH212LS	MAUI MEM MEDICAL CENTER	10/1/2012	55215	OCCUPATIONAL THERAPIST III	N	SR20	13 P	B	1.00	\$ 74,028	1.00	\$ 42,132.00	
HTH212LS	MAUI MEM MEDICAL CENTER	11/19/2012	56531	OCCUPATIONAL THERAPIST III	N	SR20	13 P	B	1.00	\$ 74,028	1.00	\$ 42,132.00	
HTH212LS	MAUI MEM MEDICAL CENTER	7/22/2012	19683	REGISTERED PROF NURSE III	N	SR20	9 P	B	1.00	\$ 74,340	1.00	\$ 68,736.00	
HTH212LS	MAUI MEM MEDICAL CENTER	7/18/2012	56975	REGISTERED PROF NURSE III	N	SR20	9 P	B	1.00	\$ 74,340	1.00	\$ 68,736.00	
HTH212LS	MAUI MEM MEDICAL CENTER	7/12/2012	57122	REGISTERED PROF NURSE III	N	SR20	9 P	B	1.00	\$ 74,340	1.00	\$ 68,736.00	
HTH212LS	MAUI MEM MEDICAL CENTER	7/14/2012	19765	REGISTERED PROF NURSE III	N	SR20	9 P	B	1.00	\$ 74,340	1.00	\$ 68,736.00	



Hawaii Health Systems Corporation  
New Hires

Table 16

Prog ID/Org	Facility	New Hire		Position Title	Exempt		BU Code	T/P	MOF	Budgeted	Budgeted	Actual	Actual
		Effective Date	Position Number		FTE	Salary				FTE	Actual Salary		
HTH212LS	MAUI MEM MEDICAL CENTER	8/7/2012	56992	REGISTERED PROF NURSE II	N	SR18	9 P	B	1.00	\$ 74,340	1.00	\$ 57,828.00	
HTH212LS	MAUI MEM MEDICAL CENTER	8/13/2012	44880	REGISTERED PROF NURSE III	N	SR20	9 P	B	1.00	\$ 74,340	1.00	\$ 68,736.00	
HTH212LS	MAUI MEM MEDICAL CENTER	8/13/2012	57002	REGISTERED PROF NURSE II	N	SR18	9 P	B	1.00	\$ 74,340	1.00	\$ 57,828.00	
HTH212LS	MAUI MEM MEDICAL CENTER	8/24/2012	41526	REGISTERED PROF NURSE III	N	SR20	9 P	B	1.00	\$ 74,340	1.00	\$ 68,736.00	
HTH212LS	MAUI MEM MEDICAL CENTER	9/24/2012	56717	REGISTERED PROF NURSE II	N	SR18	9 P	B	1.00	\$ 74,340	1.00	\$ 57,828.00	
HTH212LS	MAUI MEM MEDICAL CENTER	11/18/2013	56362	REGISTERED PROF NURSE III	N	SR20	9 P	B	1.00	\$ 74,340	1.00	\$ 74,340.00	
HTH212LS	MAUI MEM MEDICAL CENTER	11/18/2013	19678	REGISTERED PROF NURSE III	N	SR20	9 P	B	1.00	\$ 74,340	1.00	\$ 74,340.00	
HTH212LS	MAUI MEM MEDICAL CENTER	10/8/2012	54860	REGISTERED PROF NURSE II	N	SR18	9 P	B	1.00	\$ 74,340	1.00	\$ 57,828.00	
HTH212LS	MAUI MEM MEDICAL CENTER	10/7/2013	31656	REGISTERED PROF NURSE III	N	SR20	9 P	B	1.00	\$ 74,340	1.00	\$ 74,340.00	
HTH212LS	MAUI MEM MEDICAL CENTER	10/30/2012	56546	REGISTERED PROF NURSE III	N	SR20	9 P	B	1.00	\$ 74,340	1.00	\$ 68,736.00	
HTH212LS	MAUI MEM MEDICAL CENTER	11/26/2012	25398	REGISTERED PROF NURSE III	N	SR20	9 P	B	1.00	\$ 74,340	1.00	\$ 68,736.00	
HTH212LS	MAUI MEM MEDICAL CENTER	9/9/2013	31994	REGISTERED PROF NURSE III	N	SR20	9 P	B	1.00	\$ 74,340	1.00	\$ 74,340.00	
HTH212LS	MAUI MEM MEDICAL CENTER	11/26/2012	55149	REGISTERED PROF NURSE III	N	SR20	9 P	B	1.00	\$ 74,340	1.00	\$ 68,736.00	
HTH212LS	MAUI MEM MEDICAL CENTER	9/30/2013	54099	REGISTERED PROF NURSE III	N	SR20	9 P	B	1.00	\$ 74,340	1.00	\$ 74,340.00	
HTH212LS	MAUI MEM MEDICAL CENTER	8/19/2013	55878	REGISTERED PROF NURSE III	N	SR20	9 P	B	1.00	\$ 74,340	1.00	\$ 74,340.00	
HTH212LS	MAUI MEM MEDICAL CENTER	7/22/2013	55473	REGISTERED PROF NURSE III	N	SR20	9 P	B	1.00	\$ 74,340	1.00	\$ 74,340.00	
HTH212LS	MAUI MEM MEDICAL CENTER	7/10/2013	55474	REGISTERED PROF NURSE III	N	SR20	9 P	B	1.00	\$ 74,340	1.00	\$ 74,340.00	
HTH212LS	MAUI MEM MEDICAL CENTER	7/8/2013	32007	REGISTERED PROF NURSE III	N	SR20	9 P	B	1.00	\$ 74,340	1.00	\$ 74,340.00	
HTH212LS	MAUI MEM MEDICAL CENTER	7/8/2013	55053	REGISTERED PROF NURSE III	N	SR20	9 P	B	1.00	\$ 74,340	1.00	\$ 74,340.00	
HTH212LS	MAUI MEM MEDICAL CENTER	1/2/2013	31656	REGISTERED PROF NURSE III	N	SR20	9 P	B	1.00	\$ 74,340	1.00	\$ 68,736.00	
HTH212LS	MAUI MEM MEDICAL CENTER	6/4/2012	55866	REGISTERED PROF NURSE III	N	SR20	9 P	B	1.00	\$ 74,340	1.00	\$ 68,736.00	
HTH212LS	MAUI MEM MEDICAL CENTER	6/4/2012	19689	REGISTERED PROF NURSE II	N	SR18	9 P	B	0.90	\$ 74,340	0.90	\$ 57,828.00	
HTH212LS	MAUI MEM MEDICAL CENTER	6/7/2013	57002	REGISTERED PROF NURSE III	N	SR20	9 P	B	1.00	\$ 74,340	1.00	\$ 74,340.00	
HTH212LS	MAUI MEM MEDICAL CENTER	3/19/2012	53573	REGISTERED PROF NURSE III	N	SR20	9 P	B	1.00	\$ 74,340	1.00	\$ 68,736.00	
HTH212LS	MAUI MEM MEDICAL CENTER	3/12/2012	55474	REGISTERED PROF NURSE III	N	SR20	9 P	B	1.00	\$ 74,340	1.00	\$ 68,736.00	
HTH212LS	MAUI MEM MEDICAL CENTER	2/13/2012	19692	REGISTERED PROF NURSE II	N	SR18	9 P	B	1.00	\$ 74,340	1.00	\$ 57,828.00	
HTH212LS	MAUI MEM MEDICAL CENTER	6/12/2013	56196	REGISTERED PROF NURSE III	N	SR20	9 P	B	1.00	\$ 74,340	1.00	\$ 74,340.00	
HTH212LS	MAUI MEM MEDICAL CENTER	1/30/2012	54099	REGISTERED PROF NURSE III	N	SR20	9 P	B	1.00	\$ 74,340	1.00	\$ 68,736.00	
HTH212LS	MAUI MEM MEDICAL CENTER	1/8/2012	54877	REGISTERED PROF NURSE III	N	SR20	9 P	B	1.00	\$ 74,340	1.00	\$ 68,736.00	
HTH212LS	MAUI MEM MEDICAL CENTER	1/10/2012	25398	REGISTERED PROF NURSE III	N	SR20	9 P	B	1.00	\$ 74,340	1.00	\$ 68,736.00	
HTH212LS	MAUI MEM MEDICAL CENTER	12/5/2011	55114	REGISTERED PROF NURSE II	N	SR18	9 P	B	0.90	\$ 74,340	0.90	\$ 57,828.00	
HTH212LS	MAUI MEM MEDICAL CENTER	5/13/2013	57119	REGISTERED PROF NURSE III	N	SR20	9 P	B	1.00	\$ 74,340	1.00	\$ 74,340.00	
HTH212LS	MAUI MEM MEDICAL CENTER	12/5/2011	56364	REGISTERED PROF NURSE II	N	SR18	9 P	B	0.90	\$ 74,340	0.90	\$ 57,828.00	
HTH212LS	MAUI MEM MEDICAL CENTER	12/5/2011	55061	REGISTERED PROF NURSE II	N	SR18	9 P	B	0.90	\$ 74,340	0.90	\$ 57,828.00	
HTH212LS	MAUI MEM MEDICAL CENTER	12/5/2011	55625	REGISTERED PROF NURSE II	N	SR18	9 P	B	0.90	\$ 74,340	0.90	\$ 57,828.00	
HTH212LS	MAUI MEM MEDICAL CENTER	12/5/2011	56368	REGISTERED PROF NURSE II	N	SR18	9 P	B	0.90	\$ 74,340	0.90	\$ 57,828.00	
HTH212LS	MAUI MEM MEDICAL CENTER	12/5/2011	36202	REGISTERED PROF NURSE II	N	SR18	9 P	B	0.90	\$ 74,340	0.90	\$ 57,828.00	
HTH212LS	MAUI MEM MEDICAL CENTER	12/1/2011	55206	REGISTERED PROF NURSE II	N	SR18	9 P	B	1.00	\$ 74,340	1.00	\$ 57,828.00	
HTH212LS	MAUI MEM MEDICAL CENTER	12/7/2011	57119	REGISTERED PROF NURSE III	N	SR20	9 P	B	1.00	\$ 74,340	1.00	\$ 68,736.00	
HTH212LS	MAUI MEM MEDICAL CENTER	7/11/2011	33084	REGISTERED PROF NURSE II	N	SR18	9 P	B	1.00	\$ 74,340	1.00	\$ 57,828.00	
HTH212LS	MAUI MEM MEDICAL CENTER	5/6/2013	57121	REGISTERED PROF NURSE III	N	SR20	9 P	B	1.00	\$ 74,340	1.00	\$ 74,340.00	
HTH212LS	MAUI MEM MEDICAL CENTER	11/28/2011	56247	REGISTERED PROF NURSE III	N	SR20	9 P	B	1.00	\$ 74,340	1.00	\$ 68,736.00	
HTH212LS	MAUI MEM MEDICAL CENTER	5/13/2013	31953	REGISTERED PROF NURSE III	N	SR20	9 P	B	1.00	\$ 74,340	1.00	\$ 74,340.00	
HTH212LS	MAUI MEM MEDICAL CENTER	11/28/2011	19693	REGISTERED PROF NURSE III	N	SR20	9 P	B	1.00	\$ 74,340	1.00	\$ 68,736.00	
HTH212LS	MAUI MEM MEDICAL CENTER	8/15/2011	39669	REGISTERED PROF NURSE III	N	SR20	9 P	B	1.00	\$ 74,340	1.00	\$ 68,736.00	
HTH212LS	MAUI MEM MEDICAL CENTER	8/15/2011	57118	REGISTERED PROF NURSE III	N	SR20	9 P	B	1.00	\$ 74,340	1.00	\$ 68,736.00	
HTH212LS	MAUI MEM MEDICAL CENTER	8/22/2011	55149	REGISTERED PROF NURSE III	N	SR20	9 P	B	0.60	\$ 74,340	0.60	\$ 68,736.00	

Hawaii Health Systems Corporation  
New Hires

Table 16

Prog ID/Org	Facility	New Hire		Position Title	Exempt				Budgeted	Budgeted	Actual	Actual Salary
		Effective Date	Position Number		(Y/N)	SR Level	BU Code	T/P	MOF	FTE	Salary	
HTH212LS	MAUI MEM MEDICAL CENTER	4/1/2013	25398	REGISTERED PROF NURSE III	N	SR20	9 P	B	1.00	\$ 74,340	1.00	\$ 68,736.00
HTH212LS	MAUI MEM MEDICAL CENTER	4/1/2013	55473	REGISTERED PROF NURSE III	N	SR20	9 P	B	1.00	\$ 74,340	1.00	\$ 68,736.00
HTH212LS	MAUI MEM MEDICAL CENTER	9/26/2011	19684	REGISTERED PROF NURSE II	N	SR18	9 P	B	1.00	\$ 74,340	1.00	\$ 57,828.00
HTH212LS	MAUI MEM MEDICAL CENTER	9/26/2011	56719	REGISTERED PROF NURSE III	N	SR20	9 P	B	0.90	\$ 74,340	0.90	\$ 68,736.00
HTH212LS	MAUI MEM MEDICAL CENTER	4/22/2013	53573	REGISTERED PROF NURSE III	N	SR20	9 P	B	1.00	\$ 74,340	1.00	\$ 68,736.00
HTH212LS	MAUI MEM MEDICAL CENTER	4/15/2013	19788	REGISTERED PROF NURSE III	N	SR20	9 P	B	1.00	\$ 74,340	1.00	\$ 68,736.00
HTH212LS	MAUI MEM MEDICAL CENTER	4/9/2013	56733	REGISTERED PROF NURSE III	N	SR20	9 P	B	1.00	\$ 74,340	1.00	\$ 68,736.00
HTH212LS	MAUI MEM MEDICAL CENTER	7/8/2013	41521	REGISTERED PROF NURSE III	N	SR20	9 P	B	1.00	\$ 77,316	1.00	\$ 77,316.00
HTH212LS	MAUI MEM MEDICAL CENTER	6/29/2012	55566	REGISTERED PROF NURSE II	N	SR18	9 P	B	1.00	\$ 77,316	1.00	\$ 57,828.00
HTH212LS	MAUI MEM MEDICAL CENTER	4/23/2012	44895	REGISTERED PROF NURSE II	N	SR18	9 P	B	1.00	\$ 77,316	1.00	\$ 57,828.00
HTH212LS	MAUI MEM MEDICAL CENTER	4/24/2012	30916	REGISTERED PROF NURSE II	N	SR18	9 P	B	1.00	\$ 77,316	1.00	\$ 57,828.00
HTH212LS	MAUI MEM MEDICAL CENTER	1/31/2012	44884	REGISTERED PROF NURSE II	N	SR18	9 P	B	1.00	\$ 77,316	1.00	\$ 57,828.00
HTH212LS	MAUI MEM MEDICAL CENTER	11/23/2011	57198	REGISTERED PROF NURSE III	N	SR20	9 P	B	0.90	\$ 77,316	0.90	\$ 68,736.00
HTH212LS	MAUI MEM MEDICAL CENTER	6/21/2012	57062	REGISTERED PROF NURSE III	N	SR20	9 P	B	1.00	\$ 80,400	1.00	\$ 68,736.00
HTH212LS	MAUI MEM MEDICAL CENTER	8/29/2011	36195	REGISTERED PROF NURSE II	N	SR18	9 P	B	1.00	\$ 80,400	1.00	\$ 57,828.00
HTH212LS	MAUI MEM MEDICAL CENTER	9/12/2011	55864	REGISTERED PROF NURSE II	N	SR18	9 P	B	1.00	\$ 80,400	1.00	\$ 57,828.00
HTH212LS	MAUI MEM MEDICAL CENTER	9/12/2011	55283	REGISTERED PROF NURSE II	N	SR18	9 P	B	0.90	\$ 80,400	0.90	\$ 57,828.00
HTH212LS	MAUI MEM MEDICAL CENTER	9/28/2011	57003	REGISTERED PROF NURSE II	N	SR18	9 P	B	0.90	\$ 80,400	0.90	\$ 57,828.00
HTH212LS	MAUI MEM MEDICAL CENTER	9/10/2012	44515	REGISTERED PROF NURSE IV	N	SR22	9 P	B	1.00	\$ 81,972	1.00	\$ 75,780.00
HTH212LS	MAUI MEM MEDICAL CENTER	7/9/2012	19772	REGISTERED PROF NURSE III	N	SR20	9 P	B	1.00	\$ 83,616	1.00	\$ 68,736.00
HTH212LS	MAUI MEM MEDICAL CENTER	9/11/2012	55462	REGISTERED PROF NURSE III	N	SR20	9 P	B	1.00	\$ 83,616	1.00	\$ 68,736.00
HTH212LS	MAUI MEM MEDICAL CENTER	9/19/2012	19687	REGISTERED PROF NURSE III	N	SR20	9 P	B	1.00	\$ 83,616	1.00	\$ 68,736.00
HTH212LS	MAUI MEM MEDICAL CENTER	10/1/2012	41524	REGISTERED PROF NURSE II	N	SR18	9 P	B	1.00	\$ 83,616	1.00	\$ 57,828.00
HTH212LS	MAUI MEM MEDICAL CENTER	11/26/2012	56390	REGISTERED PROF NURSE III	N	SR20	9 P	B	1.00	\$ 83,616	1.00	\$ 68,736.00
HTH212LS	MAUI MEM MEDICAL CENTER	12/14/2012	57199	REGISTERED PROF NURSE III	N	SR20	9 P	B	1.00	\$ 83,616	1.00	\$ 68,736.00
HTH212LS	MAUI MEM MEDICAL CENTER	12/17/2012	46633	REGISTERED PROF NURSE III	N	SR20	9 P	B	1.00	\$ 83,616	1.00	\$ 68,736.00
HTH212LS	MAUI MEM MEDICAL CENTER	12/26/2012	53486	REGISTERED PROF NURSE III	N	SR20	9 P	B	1.00	\$ 83,616	1.00	\$ 68,736.00
HTH212LS	MAUI MEM MEDICAL CENTER	1/9/2013	49397	REGISTERED PROF NURSE III	N	SR20	9 P	B	1.00	\$ 83,616	1.00	\$ 68,736.00
HTH212LS	MAUI MEM MEDICAL CENTER	6/19/2012	19686	REGISTERED PROF NURSE III	N	SR20	9 P	B	1.00	\$ 83,616	1.00	\$ 68,736.00
HTH212LS	MAUI MEM MEDICAL CENTER	5/7/2012	57392	REGISTERED PROF NURSE III	N	SR20	9 P	B	1.00	\$ 83,616	1.00	\$ 68,736.00
HTH212LS	MAUI MEM MEDICAL CENTER	4/30/2012	46506	REGISTERED PROF NURSE II	N	SR18	9 P	B	0.90	\$ 83,616	0.90	\$ 57,828.00
HTH212LS	MAUI MEM MEDICAL CENTER	4/9/2012	54876	REGISTERED PROF NURSE III	N	SR20	9 P	B	1.00	\$ 83,616	1.00	\$ 68,736.00
HTH212LS	MAUI MEM MEDICAL CENTER	2/11/2013	55219	REGISTERED PROF NURSE III	N	SR20	9 P	B	1.00	\$ 83,616	1.00	\$ 68,736.00
HTH212LS	MAUI MEM MEDICAL CENTER	2/11/2013	19763	REGISTERED PROF NURSE III	N	SR20	9 P	B	1.00	\$ 83,616	1.00	\$ 68,736.00
HTH212LS	MAUI MEM MEDICAL CENTER	3/17/2013	44896	REGISTERED PROF NURSE III	N	SR20	9 P	B	1.00	\$ 83,616	1.00	\$ 68,736.00
HTH212LS	MAUI MEM MEDICAL CENTER	1/24/2012	56718	REGISTERED PROF NURSE III	N	SR20	9 P	B	0.90	\$ 83,616	0.90	\$ 68,736.00
HTH212LS	MAUI MEM MEDICAL CENTER	3/14/2013	56365	REGISTERED PROF NURSE III	N	SR20	9 P	B	1.00	\$ 83,616	1.00	\$ 68,736.00
HTH212LS	MAUI MEM MEDICAL CENTER	12/27/2011	56611	REGISTERED PROF NURSE III	N	SR20	9 P	B	0.90	\$ 83,616	0.90	\$ 68,736.00
HTH212LS	MAUI MEM MEDICAL CENTER	7/11/2011	49400	REGISTERED PROF NURSE III	N	SR20	9 P	B	1.00	\$ 83,616	1.00	\$ 68,736.00
HTH212LS	MAUI MEM MEDICAL CENTER	7/5/2011	57112	REGISTERED PROF NURSE III	N	SR20	9 T	B	1.00	\$ 83,616	1.00	\$ 68,736.00
HTH212LS	MAUI MEM MEDICAL CENTER	7/5/2011	55630	REGISTERED PROF NURSE III	N	SR20	9 P	B	1.00	\$ 83,616	1.00	\$ 68,736.00
HTH212LS	MAUI MEM MEDICAL CENTER	7/25/2011	25335	REGISTERED PROF NURSE III	N	SR20	9 P	B	1.00	\$ 83,616	1.00	\$ 68,736.00
HTH212LS	MAUI MEM MEDICAL CENTER	3/11/2013	57065	REGISTERED PROF NURSE III	N	SR20	9 P	B	1.00	\$ 83,616	1.00	\$ 68,736.00
HTH212LS	MAUI MEM MEDICAL CENTER	9/1/2011	54659	REGISTERED PROF NURSE II	N	SR18	9 P	B	1.00	\$ 83,616	1.00	\$ 57,828.00
HTH212LS	MAUI MEM MEDICAL CENTER	11/16/2011	22659	REGISTERED PROF NURSE III	N	SR20	9 P	B	1.00	\$ 83,616	1.00	\$ 68,736.00
HTH212LS	MAUI MEM MEDICAL CENTER	10/10/2011	55222	REGISTERED PROF NURSE II	N	SR18	9 P	B	1.00	\$ 83,616	1.00	\$ 57,828.00
HTH212LS	MAUI MEM MEDICAL CENTER	9/26/2011	56545	REGISTERED PROF NURSE III	N	SR20	9 P	B	1.00	\$ 83,616	1.00	\$ 68,736.00

Hawaii Health Systems Corporation  
New Hires

Table 16

Prog ID/Org	Facility	New Hire		Position Title	Exempt				Budgeted	Budgeted	Actual	Actual Salary
		Effective Date	Position Number		(Y/N)	SR Level	BU Code	T/P	MOF	FTE	Salary	
HTH212LS	MAUI MEM MEDICAL CENTER	7/25/2012	57098	REGISTERED PROF NURSE III	N	SR20	9 P	B	1.00	\$ 85,704	1.00	\$ 68,736.00
HTH212LS	MAUI MEM MEDICAL CENTER	7/11/2011	57126	REGISTERED PROF NURSE III	N	SR20	9 P	B	1.00	\$ 85,704	1.00	\$ 68,736.00
HTH212LS	MAUI MEM MEDICAL CENTER	9/13/2011	55882	REGISTERED PROF NURSE III	N	SR20	9 P	B	0.50	\$ 85,704	0.50	\$ 68,736.00
HTH212LS	MAUI MEM MEDICAL CENTER	9/10/2012	55555	REGISTERED PROF NURSE III	N	SR20	9 P	B	1.00	\$ 87,852	1.00	\$ 68,736.00
HTH212LS	MAUI MEM MEDICAL CENTER	10/8/2012	56251	REGISTERED PROF NURSE III	N	SR20	9 P	B	1.00	\$ 87,852	1.00	\$ 68,736.00
HTH212LS	MAUI MEM MEDICAL CENTER	12/3/2012	57381	REGISTERED PROF NURSE III	N	SR20	9 T	B	1.00	\$ 87,852	1.00	\$ 68,736.00
HTH212LS	MAUI MEM MEDICAL CENTER	7/11/2011	54350	REGISTERED PROF NURSE III	N	SR20	9 P	B	1.00	\$ 90,036	1.00	\$ 68,736.00
HTH212LS	MAUI MEM MEDICAL CENTER	8/29/2011	57111	REGISTERED PROF NURSE IV	N	SR22	29 T	B	1.00	\$ 92,208	1.00	\$ 75,780.00
HTH212LS	MAUI MEM MEDICAL CENTER	1/14/2013	53685	REGISTERED PROF NURSE IV	N	SR22	9 P	B	1.00	\$ 92,208	1.00	\$ 75,780.00
HTH212LS	MAUI MEM MEDICAL CENTER	1/28/2013	57564	REGISTERED PROF NURSE IV	N	SR22	9 P	B	1.00	\$ 99,300	1.00	\$ 75,780.00
HTH212LS	MAUI MEM MEDICAL CENTER	12/5/2011	53684	REGISTERED PROF NURSE IV	N	SR22	9 P	B	1.00	\$ 99,300	1.00	\$ 75,780.00
HTH212LS	MAUI MEM MEDICAL CENTER	6/27/2012	56245	DIR OF CARDIOVASCULAR SVCS	N	EM05	35 P	B	1.00	\$ 113,460	1.00	\$ 109,095.96
HTH212LS	MAUI MEM MEDICAL CENTER	12/5/2011	109431	PHYSICIAN (EXTENDER)	Y	YS001	73 P	B	0.75	\$ 113,824	0.75	\$ 85,368.00
HTH212LS	MAUI MEM MEDICAL CENTER	2/16/2012	109437	ATTORNEY	Y	MTI	73 P	B	0.60	\$ 114,000	0.60	\$ 114,000.00
HTH212LS	MAUI MEM MEDICAL CENTER	9/19/2011	54886	PHARMACIST I	N	SR22	13 P	B	1.00	\$ 114,396	1.00	\$ 45,576.00
HTH212LS	MAUI MEM MEDICAL CENTER	11/18/2013	54886	PHARMACIST I	N	SR22	13 P	B	1.00	\$ 114,396	1.00	\$ 47,400.00
HTH212LS	MAUI MEM MEDICAL CENTER	12/10/2012	32074	PHARMACIST I	N	SR22	13 P	B	1.00	\$ 114,396	1.00	\$ 45,576.00
HTH212LS	MAUI MEM MEDICAL CENTER	9/12/2011	32074	PHARMACIST I	N	SR22	13 P	B	1.00	\$ 116,220	1.00	\$ 45,576.00
HTH212LS	MAUI MEM MEDICAL CENTER	8/9/2011	32072	PHARMACIST I	N	SR22	13 P	B	1.00	\$ 116,220	1.00	\$ 45,576.00
HTH212LS	MAUI MEM MEDICAL CENTER	8/1/2011	56186	PHARMACIST I	N	SR22	13 P	B	1.00	\$ 116,220	1.00	\$ 45,576.00
HTH212LS	MAUI MEM MEDICAL CENTER	12/6/2011	55879	PHARMACIST I	N	SR22	13 P	B	1.00	\$ 116,220	1.00	\$ 45,576.00
HTH212LS	MAUI MEM MEDICAL CENTER	8/13/2012	55880	PHARMACIST I	N	SR22	13 P	B	1.00	\$ 116,220	1.00	\$ 45,576.00
HTH212LS	MAUI MEM MEDICAL CENTER	5/1/2013	55044	ASST DIR OF NURSING	N	EM03	32 P	B	1.00	\$ 121,716	1.00	\$ 121,716.00
HTH212LS	MAUI MEM MEDICAL CENTER	6/18/2012	109420	PHYSICIAN (EXTENDER)	Y	YS001	73 P	B	1.00	\$ 165,000	1.00	\$ 165,000.00
HTH212LS	MAUI MEM MEDICAL CENTER	4/28/2012	109186	STAFF PHYSICIAN	Y	YS001	93 P	B	1.00	\$ 17,500	1.00	\$ 199,999.92
HTH212LS	MAUI MEM MEDICAL CENTER	6/5/2012	109432	PHYSICIAN (EXTENDER)	Y	YS001	73 P	B	0.50	\$ 56,912	0.50	\$ 113,823.96
HTH212LS	MAUI MEM MEDICAL CENTER	8/15/2011	109086	ASST ADMR-CHIEF CLIN MED AFFR	Y	MTD	0 P	B	1.00	\$ 25,000	1.00	\$ 300,000.00
HTH212LS	MAUI MEM MEDICAL CENTER	12/1/2012	109456	STAFF PHYSICIAN	Y	YS001	73 P	B	1.00	\$ 25,833	1.00	\$ 309,999.96
HTH212LS	MAUI MEM MEDICAL CENTER	10/13/2011	109367	STAFF PHYSICIAN	Y	YS001	73 P	B	1.00	\$ 29,167	1.00	\$ 349,999.92
HTH212LS	MAUI MEM MEDICAL CENTER	8/20/2012	109374	STAFF PHYSICIAN	Y	YS001	73 P	B	1.00	\$ 29,167	1.00	\$ 349,999.92
HTH212LS	MAUI MEM MEDICAL CENTER	2/19/2013	109455	STAFF PHYSICIAN	Y	YS001	73 P	B	1.00	\$ 39,583	1.00	\$ 474,999.96
HTH212LS	MAUI MEM MEDICAL CENTER	5/25/2012	109299	STAFF SURGEON	Y	YS001	73 P	B	1.00	\$ 47,500	1.00	\$ 570,000.00
HTH212LS	MAUI MEM MEDICAL CENTER	2/14/2012	109319	STAFF SURGEON	Y	YS001	73 P	B	1.00	\$ 59,167	1.00	\$ 709,999.92
HTH212LS	SAMUEL MAHELONA MEM HOSP	5/20/2013	57585	TELEPHONE SWITCHBOARD OPER I	N	SR07	3 P	B	1.00	\$ 25,668	1.00	\$ 24,648.00
HTH212LS	SAMUEL MAHELONA MEM HOSP	11/16/2011	55514	HEALTH UNIT CLERK II	N	SR10	3 P	B	1.00	\$ 27,756	1.00	\$ 27,756.00
HTH212LS	SAMUEL MAHELONA MEM HOSP	4/2/2012	20745	CLERK TYPIST III	N	SR10	3 P	B	1.00	\$ 27,756	1.00	\$ 27,756.00
HTH212LS	SAMUEL MAHELONA MEM HOSP	11/1/2012	55514	HEALTH UNIT CLERK II	N	SR10	3 P	B	1.00	\$ 27,756	1.00	\$ 27,756.00
HTH212LS	SAMUEL MAHELONA MEM HOSP	7/1/2013	55514	HEALTH UNIT CLERK II	N	SR10	3 P	B	1.00	\$ 27,756	1.00	\$ 27,756.00
HTH212LS	SAMUEL MAHELONA MEM HOSP	11/12/2013	20760	STOREKEEPER I	N	SR11	3 P	B	1.00	\$ 28,836	1.00	\$ 28,836.00
HTH212LS	SAMUEL MAHELONA MEM HOSP	5/6/2013	51040	ACCOUNT CLERK III	N	SR11	3 P	B	1.00	\$ 30,036	1.00	\$ 28,836.00
HTH212LS	SAMUEL MAHELONA MEM HOSP	5/2/2012	36081	CERTIFIED NURSE AIDE ENTRY	N	HE02	10 P	B	1.00	\$ 30,876	1.00	\$ 30,876.00
HTH212LS	SAMUEL MAHELONA MEM HOSP	5/18/2012	56667	CERTIFIED NURSE AIDE FP	N	HE04	10 T	B	1.00	\$ 32,736	1.00	\$ 32,736.00
HTH212LS	SAMUEL MAHELONA MEM HOSP	8/10/2011	20802	CERTIFIED NURSE AIDE FP	N	HE04	10 P	B	1.00	\$ 32,736	1.00	\$ 32,736.00
HTH212LS	SAMUEL MAHELONA MEM HOSP	11/21/2011	20810	JANITOR II	N	BC02	1 T	B	1.00	\$ 33,228	1.00	\$ 33,228.00
HTH212LS	SAMUEL MAHELONA MEM HOSP	12/1/2011	56685	JANITOR II	N	BC02	1 T	B	1.00	\$ 33,228	1.00	\$ 33,228.00
HTH212LS	SAMUEL MAHELONA MEM HOSP	12/3/2012	56685	ENVIRON SVCS WKR II	N	BC02	1 T	B	1.00	\$ 33,228	1.00	\$ 33,228.00
HTH212LS	SAMUEL MAHELONA MEM HOSP	1/3/2013	57345	HUMAN RESOURCES CLERK V	N	SR13	63 P	B	1.00	\$ 33,756	1.00	\$ 33,756.00

Hawaii Health Systems Corporation  
New Hires

Table 16

Prog ID/Org	Facility	New Hire Effective Date	Position Number	Position Title	Exempt (Y/N)	SR Level	BU Code	T/P	MOF	Budgeted	Budgeted	Actual	Actual
										FTE	Salary	FTE	Actual Salary
HTH212LS	SAMUEL MAHELONA MEM HOSP	1/9/2012	36555	KITCHEN HELPER	N	BC02	1	P	B	1.00	\$ 33,888	1.00	\$ 33,228.00
HTH212LS	SAMUEL MAHELONA MEM HOSP	6/4/2013	56685	ENVIRON SVCS WKR II	N	BC02	1	T	B	1.00	\$ 33,888	1.00	\$ 33,228.00
HTH212LS	SAMUEL MAHELONA MEM HOSP	2/8/2012	21798	PHARMACY TECHNICIAN FP	N	HE06	10	P	B	1.00	\$ 34,836	1.00	\$ 34,836.00
HTH212LS	SAMUEL MAHELONA MEM HOSP	7/2/2012	30888	LICENSED PRACTICAL NURSE ENTR	N	HE06	10	P	B	1.00	\$ 34,836	1.00	\$ 34,836.00
HTH212LS	SAMUEL MAHELONA MEM HOSP	8/1/2012	56684	LICENSED PRACTICAL NURSE ENTR	N	HE06	10	T	B	1.00	\$ 34,836	1.00	\$ 34,836.00
HTH212LS	SAMUEL MAHELONA MEM HOSP	4/16/2013	56676	CERTIFIED NURSE AIDE FP	N	HE04	70	P	B	1.00	\$ 34,836	1.00	\$ 188.88
HTH212LS	SAMUEL MAHELONA MEM HOSP	2/1/2013	20769	LICENSED PRACTICAL NURSE ENTR	N	HE06	10	P	B	1.00	\$ 35,952	1.00	\$ 34,836.00
HTH212LS	SAMUEL MAHELONA MEM HOSP	2/19/2013	30888	LICENSED PRACTICAL NURSE ENTR	N	HE06	10	P	B	1.00	\$ 35,952	1.00	\$ 34,836.00
HTH212LS	SAMUEL MAHELONA MEM HOSP	7/18/2013	30888	LICENSED PRACTICAL NURSE ENTR	N	HE06	10	P	B	1.00	\$ 37,212	1.00	\$ 35,952.00
HTH212LS	SAMUEL MAHELONA MEM HOSP	7/19/2013	56684	LICENSED PRACTICAL NURSE ENTR	N	HE06	10	T	B	1.00	\$ 37,212	1.00	\$ 35,952.00
HTH212LS	SAMUEL MAHELONA MEM HOSP	10/1/2013	21789	LICENSED PRACTICAL NURSE ENTR	N	HE06	10	P	B	1.00	\$ 37,212	1.00	\$ 35,952.00
HTH212LS	SAMUEL MAHELONA MEM HOSP	10/2/2013	20769	LICENSED PRACTICAL NURSE ENTR	N	HE06	10	P	B	1.00	\$ 37,212	1.00	\$ 35,952.00
HTH212LS	SAMUEL MAHELONA MEM HOSP	8/1/2011	20836	LICENSED PRACTICAL NURSE FP	N	HE08	10	P	B	1.00	\$ 37,248	1.00	\$ 37,248.00
HTH212LS	SAMUEL MAHELONA MEM HOSP	7/16/2012	34620	LICENSED PRACTICAL NURSE FP	N	HE08	10	P	B	1.00	\$ 37,248	1.00	\$ 37,248.00
HTH212LS	SAMUEL MAHELONA MEM HOSP	11/7/2012	57327	PHYSICAL THERAPIST ASST ENTRY	N	HE08	10	P	B	1.00	\$ 37,248	1.00	\$ 37,248.00
HTH212LS	SAMUEL MAHELONA MEM HOSP	7/16/2013	20774	LICENSED PRACTICAL NURSE FP	N	HE08	10	P	B	1.00	\$ 39,840	1.00	\$ 38,436.00
HTH212LS	SAMUEL MAHELONA MEM HOSP	7/17/2013	27590	LICENSED PRACTICAL NURSE FP	N	HE08	10	P	B	1.00	\$ 39,840	1.00	\$ 38,436.00
HTH212LS	SAMUEL MAHELONA MEM HOSP	9/10/2012	34220	PHARMACIST I	N	SR22	13	P	B	1.00	\$ 45,576	1.00	\$ 45,576.00
HTH212LS	SAMUEL MAHELONA MEM HOSP	5/1/2013	57589	INFORMATION SYSTEMS SPCLT III	N	SR20	13	P	B	1.00	\$ 51,300	1.00	\$ 49,332.00
HTH212LS	SAMUEL MAHELONA MEM HOSP	5/16/2012	20817	BLDG & GRDS SUPVR II	N	F-209	2	P	B	1.00	\$ 53,844	1.00	\$ 51,768.00
HTH212LS	SAMUEL MAHELONA MEM HOSP	6/17/2013	54052	INFORMATION SYSTEMS SPCLT IV	N	SR22	13	P	B	1.00	\$ 55,488	1.00	\$ 53,352.00
HTH212LS	SAMUEL MAHELONA MEM HOSP	6/17/2013	20783	DIETITIAN IV	N	SR22	23	P	B	1.00	\$ 60,012	1.00	\$ 57,708.00
HTH212LS	SAMUEL MAHELONA MEM HOSP	5/16/2012	56566	REGISTERED PROF NURSE III	N	SR20	9	P	B	1.00	\$ 68,736	1.00	\$ 68,736.00
HTH212LS	SAMUEL MAHELONA MEM HOSP	11/28/2011	56566	REGISTERED PROF NURSE III	N	SR20	9	P	B	1.00	\$ 68,736	1.00	\$ 68,736.00
HTH212LS	SAMUEL MAHELONA MEM HOSP	4/16/2012	55518	REGISTERED PROF NURSE III	N	SR20	9	T	B	1.00	\$ 68,736	1.00	\$ 68,736.00
HTH212LS	SAMUEL MAHELONA MEM HOSP	6/1/2012	56568	REGISTERED PROF NURSE III	N	SR20	9	T	B	1.00	\$ 68,736	1.00	\$ 68,736.00
HTH212LS	SAMUEL MAHELONA MEM HOSP	7/19/2012	34619	REGISTERED PROF NURSE III	N	SR20	9	T	B	1.00	\$ 68,736	1.00	\$ 68,736.00
HTH212LS	SAMUEL MAHELONA MEM HOSP	2/11/2013	21784	REGISTERED PROF NURSE III	N	SR20	9	P	B	1.00	\$ 68,736	1.00	\$ 68,736.00
HTH212LS	SAMUEL MAHELONA MEM HOSP	1/17/2013	55518	REGISTERED PROF NURSE III	N	SR20	9	T	B	1.00	\$ 71,484	1.00	\$ 68,736.00
HTH212LS	SAMUEL MAHELONA MEM HOSP	3/10/2013	56570	REGISTERED PROF NURSE III	N	SR20	9	T	B	1.00	\$ 71,484	1.00	\$ 68,736.00
HTH212LS	SAMUEL MAHELONA MEM HOSP	6/3/2013	57587	INFORMATION SYSTEMS SPCLT V	N	SR24	13	P	B	1.00	\$ 73,032	1.00	\$ 70,224.00
HTH212LS	SAMUEL MAHELONA MEM HOSP	7/1/2013	55518	REGISTERED PROF NURSE III	N	SR20	9	T	B	1.00	\$ 74,340	1.00	\$ 74,340.00
HTH212LS	SAMUEL MAHELONA MEM HOSP	11/12/2013	56566	REGISTERED PROF NURSE III	N	SR20	9	P	B	1.00	\$ 74,340	1.00	\$ 74,340.00
HTH212LS	SAMUEL MAHELONA MEM HOSP	3/11/2013	56568	REGISTERED PROF NURSE III	N	SR20	9	P	B	1.00	\$ 82,404	1.00	\$ 77,304.00

Hawaii Health Systems Corporation  
Unauthorized Positions

Table 17

<u>Prog ID/Org</u>	<u>Date Established</u>	<u>Legal Authority</u>	<u>Position Number</u>	<u>Position Title</u>	<u>Exempt (Y/N)</u>	<u>SR Level</u>	<u>BU Code</u>	<u>T/P</u>	<u>MOF</u>	<u>FTE</u>	<u>Annual Salary</u>	<u>Filled (Y/N)</u>	<u>Occupied by 89 Day Hire (Y/N)</u>
--------------------	-----------------------------	----------------------------	------------------------	-----------------------	-------------------------	-----------------	----------------	------------	------------	------------	--------------------------	-------------------------	--

NONE

Hawaii Health Systems Corporation  
Overtime Expenditures

Table 18

Prog ID	Program Title	MOF	FY12 (actual)			FY13 (actual)			FY14 (estimated)			FY15 (budgeted)		
			Base Salary \$\$\$\$	Overtime \$\$\$\$	Overtime Percent	Base Salary \$\$\$\$	Overtime \$\$\$\$	Overtime Percent	Base Salary \$\$\$\$	Overtime \$\$\$\$	Overtime Percent	Base Salary \$\$\$\$	Overtime \$\$\$\$	Overtime Percent
HTH210	CORP	B	5,247,384.26	66,464.09	1.3%	6,530,975.88	203,983.08	3.1%	\$ 6,792,215	\$ 212,142	3.1%	\$ 7,063,903.51	\$ 220,628.10	3.1%
HTH212	LEAHI	B	10,976,461.21	713,630.63	6.5%	10,747,581.95	662,619.82	6.2%	\$ 11,177,485	\$ 689,125	6.2%	\$ 11,624,584.64	\$ 716,689.60	6.2%
HTH212	HMC	B	52,647,522.45	4,175,472.48	7.9%	56,634,595.27	3,998,360.11	7.1%	\$ 58,899,979	\$ 4,158,295	7.1%	\$ 61,255,978.24	\$ 4,324,626.29	7.1%
HTH212	HHH	B	4,559,420.01	795,021.58	17.4%	4,979,860.57	899,685.00	18.1%	\$ 5,179,055	\$ 935,672	18.1%	\$ 5,386,217.19	\$ 973,099.30	18.1%
HTH212	KAU	B	2,990,065.96	290,589.09	9.7%	2,922,778.08	277,852.70	9.5%	\$ 3,039,689	\$ 288,967	9.5%	\$ 3,161,276.77	\$ 300,525.48	9.5%
HTH212	KOH	B	2,471,113.15	434,050.72	17.6%	2,458,654.22	376,792.64	15.3%	\$ 2,557,000	\$ 391,864	15.3%	\$ 2,659,280.40	\$ 407,538.92	15.3%
HTH212	KCH	B	23,262,470.86	1,710,220.02	7.4%	24,292,260.29	2,348,744.74	9.7%	\$ 25,263,951	\$ 2,442,695	9.7%	\$ 26,274,508.73	\$ 2,540,402.31	9.7%
HTH212	MMMC	B	69,691,679.33	7,164,569.59	10.3%	73,692,698.82	7,573,760.65	10.3%	\$ 76,640,407	\$ 7,876,711	10.3%	\$ 79,706,023.04	\$ 8,191,779.52	10.3%
HTH212	LANAI	B	1,434,660.56	76,393.14	5.3%	1,431,333.56	103,093.43	7.2%	\$ 1,488,587	\$ 107,217	7.2%	\$ 1,548,130.38	\$ 111,505.85	7.2%
HTH212	KVMH	B	17,974,363.15	686,011.18	3.8%	18,909,472.61	699,505.58	3.7%	\$ 19,665,852	\$ 727,486	3.7%	\$ 20,452,485.57	\$ 756,585.24	3.7%
HTH212	MALUHIA	B	9,035,571.28	791,653.50	8.8%	8,812,472.42	707,305.65	8.0%	\$ 9,164,971	\$ 735,598	8.0%	\$ 9,531,570.17	\$ 765,021.79	8.0%
HTH212	KULA	B	9,721,052.45	797,550.82	8.2%	9,913,797.60	672,078.03	6.8%	\$ 10,310,350	\$ 698,961	6.8%	\$ 10,722,763.48	\$ 726,919.60	6.8%
HTH212	SMMH	B	6,338,774.35	653,433.67	10.3%	6,406,767.77	662,112.36	10.3%	\$ 6,663,038	\$ 688,597	10.3%	\$ 6,929,560.02	\$ 716,140.73	10.3%
	Total	B	216,350,539.02	18,355,060.51	8.5%	227,733,249.04	19,185,893.79	8.4%	\$ 236,842,579	\$ 19,953,330	8.4%	\$ 246,316,282.16	\$ 20,751,463	8.4%

Hawaii Health Systems Corporation  
Overpayments

Table19

Employee Name	Date of Overpayment	Gross Amount Overpaid	Amount Recovered	Balance	Category				Reason for Overpayment	Referred to Attorney General
					Employed		Not Employed			
					Occurred > 2 Years	Occurred < 2 Years	Occurred > 2 Years	Occurred < 2 Years		
Klein, Benjamin	8/18/2013 and 8/2	\$ 932	\$ 560	\$ 372		X			Insufficient sick leave	
Kono, Lucy	10/4/2013	\$ 2,479	\$ 501	\$ 1,978		X			Overpaid on Fringe, should have been KOA, Lucy	
Lacio, Maybeline	Payday 7/19 and 8,	\$ 4,492	\$ 1,471	\$ 4,492		X			Overpayment on retroactive pay - BU 09	
Lassen, Garrett	April to July 2013	\$ 899	\$ 600	\$ 299		X			Insufficient sick/vacation/comp time	
Ledesma, Allison	Payday 7/19 and 8,	\$ 2,389	\$ 500	\$ 1,889		X			Overpayment on retroactive pay - BU 09	
Maier, Analiza	7/19 and 7/14/13	\$ 598	\$ 400	\$ 198		X			LWOP, insufficient vacation	
McCarey, Mary	9/3/2013	\$ 237	\$ -	\$ 237		X			LWOP, insufficient vacation	
McKee, Maryrose	6/25,26,28 and 7/2	\$ 827	\$ 537	\$ 290		X			LWOP, insufficient vacation/sick	
Ibarra, Kelly ann	8/27 and 28/2013	\$ 423	\$ -	\$ 423		X			LWOP - insufficient vacation/sick.	
Elizares, Tessie	Aug and Sept 2013	\$ 515	\$ -	\$ 515		X			LWOP-insufficient vacation/sick	
Decoite, Kelly	9/1/2013	\$ 414		\$ 414		X			LWOP-insufficient vacation/sick	
Aasen, Kapua'ala, Isfrid	Payday 7/19 and 8,	\$ 770	\$ 400	\$ 370		X			Overpayment on retroactive pay - BU 09	
Arellano, Rowena	Feb, Mar, Apr, May	\$ 1,171	\$ 937	\$ 234		X			LWOP-insufficient vacation/sick	
Bauchspies, Kay	Dec 2012 / Feb 201	\$ 857	\$ 700	\$ 157		X			LWOP-insufficient sick	
Baylosis, Robin	Payday 7/19 and 8,	\$ 4,114	\$ 686	\$ 3,428		X			Overpayment on retroactive pay - BU 09	
Beckman, Jessica	July and August 20	\$ 2,296	\$ 383	\$ 1,914		X			Paid take wrong salary on 7/5, 7/20, and 8/5/13	
Benson, Raychelle	Payday 7/19 and 8,	\$ 4,585	\$ 764	\$ 3,821		X			Overpayment on retroactive pay - BU 09	
Boerner, Lilia	Sept 15 - 17, 2013	\$ 335	\$ 200	\$ 135		X			LWOP-insufficient vacation	
Brink, Nathaniel	Feb 13 - 18, 2013	\$ 1,246	\$ 1,125	\$ 121		X			LWOP-insufficient vacation	
Buduan, Bobby	5/20/13 and 6/5/1	\$ 1,581	\$ -	\$ 1,581		X			Night Diff was paid at \$15.59 and not \$0.60.	
Cabanilla, Flordeliza	March, April, and N	\$ 1,350	\$ 1,050	\$ 300		X			LWOP-insufficient sick leave	
Casio, Joan	Payday 7/19 and 8,	\$ 1,405	\$ 562	\$ 843		X			Overpayment on retroactive pay - BU 09	
Constantino, Jolyn	Aug 21-24, 2013	\$ 330	\$ 200	\$ 130		X			LWOP-insufficient vacation	
Correa, Janell	Payday 7/19 and 8,	\$ 765	\$ 100	\$ 665		X			Overpayment on retroactive pay - BU 09	
Oliveti, Leilani	4/1/2013	\$ 484	\$ 184	\$ 300		X			LWOP-insufficient sick leave	
Omuro, Jennifer	Payday 7/19 and 8,	\$ 5,330	\$ 3,554	\$ 1,776		X			Overpayment on retroactive pay - BU 09	
Pacheco, Jana	4/1/2013	\$ 564	\$ 164	\$ 400		X			Unauthorized leave	
Payne, Collete	7/1/2013	\$ 1,167	\$ 780	\$ 387		X			LWOP-insufficient vacation/sick	
Peterson-Carman, Victoria	7/1/2013	\$ 349	\$ 101	\$ 248		X			LWOP-insufficient sick leave	

Hawaii Health Systems Corporation  
Overpayments

Table19

Employee Name	Date of Overpayment	Gross Amount Overpaid	Amount Recovered	Balance	Category				Reason for Overpayment	Referred to Attorney General
					Employed		Not Employed			
					Occurred > 2 Years	Occurred < 2 Years	Occurred > 2 Years	Occurred < 2 Years		
Pitiol, Delma	Mar/Apr/Jun/Jul 2013	\$ 1,217	\$ 811	\$ 406		X			LWOP-insufficient vacation/sick	
Quichocho, Carissa	4/1/2013	\$ 419	\$ 200	\$ 219		X			LWOP-insufficient sick leave	
Raboy, Grace	Apr/May 2013	\$ 750	\$ 250	\$ 500		X			LWOP-insufficient sick leave	
Ring, Gregory	March 2013	\$ 895	\$ 195	\$ 700		X			LWOP-insufficient vacation/sick	
Rodriguez, Johnny	August 2013	\$ 527	\$ 200	\$ 327		X			LWOP-insufficient vacation/sick	
Ruffolo, Tracy	Jul/Aug/Sep 2013	\$ 6,921	\$ 726	\$ 6,195		X			LWOP-insufficient vacation/sick	
Saguibo, Marian	August 2013	\$ 1,535	\$ 470	\$ 1,065		X			LWOP-insufficient vacation	
Sardinha, Sheri-Ann	April 2013	\$ 539	\$ 200	\$ 339		X			LWOP-insufficient sick leave	
Schumacher, Shirley	July 2013	\$ 156	\$ 50	\$ 106		X			Adjustment due underpayment of W/C, offset by overpayment of Base pay	
Scungio, Shantel	April 2013	\$ 474	\$ 316	\$ 158		X			LWOP-insufficient sick leave	
Soliven, Lorytess	July 2013	\$ 774	\$ 388	\$ 386		X			LWOP-insufficient sick leave	
Somera, Benjohn	"March 2013	\$ 1,333	\$ 889	\$ 444		X			LWOP-insufficient vacation leave	
Suzuki, Tina	August 2013	\$ 1,368	\$ 715	\$ 653		X			LWOP-insufficient vacation/sick	
Tobera, Lina P	April 2013	\$ 1,218	\$ 1,020	\$ 198		X			LWOP-insufficient vacation/sick	
Toda, Tori	July 2013	\$ 927	\$ 618	\$ 309		X			LWOP-insufficient vacation leave	
Tolentino, Haydee Mae	October 2013	\$ 83	\$ -	\$ 83		X			LWOP-insufficient sick leave	
Tome, Louise	April 2013	\$ 1,748	\$ 883	\$ 865		X			Due to suspension	
Valle, Khonnie	June 2013	\$ 440	\$ 148	\$ 292		X			LWOP-insufficient vacation leave	
Waiohu-Peterson, Lynnsey	June 2013	\$ 248	\$ 48	\$ 200		X			LWOP-insufficient sick leave	
Welch, Ashley	Payday 7/19 and 8/12/13	\$ 1,721	\$ 574	\$ 1,147		X			Overpayment on retroactive pay - BU 09	
Youlin, Rebecca	Payday 7/19 and 8/12/13	\$ 630	\$ 430	\$ 200		X			Overpayment on retroactive pay - BU 09	
Segundo, Monica	September 2013	\$ 603	\$ -	\$ 603		X			Incorrect amount paid for working condition	
Stuart, Daniel	October 2013	\$ 2,684	\$ -	\$ 2,684		X			LWOP-insufficient vacation/sick	
Tobera, Lina P	September 2013	\$ 290	\$ -	\$ 290		X			LWOP-insufficient sick leave	
Balsimo, Kathryn	5/18/12, 7/5/12, 7/19/12	\$ 11,223	\$ 3,267	\$ 7,955				X	LWOP	NO
Okimoto-DelaCruz, Stacie	10/19/12-4/5/13	\$ 585	\$ 300	\$ 285		X			Float Diff rate error	NO
Saito, Alsen	9/20/12-4/5/13	\$ 829	\$ 325	\$ 504		X			Float Diff rate error	NO
Ladorre, Daisey-Lynn	10/19/12-4/5/13	\$ 880	\$ 350	\$ 530		X			Float Diff rate error	NO
Blackhat, Julieann	10/19/12-4/5/13	\$ 858	\$ 350	\$ 508		X			Float Diff rate error	NO
Brown, Linda	11/5/2013	\$ 966	\$ 300	\$ 666		X			Charge Nurse Diff rate error	NO
Pringle, Charlene	5/20/13-7/5/13	\$ 4,601	\$ 2,868	\$ 1,734		X			TDI	NO
Fuller, Melanie	8/20/13-9/20/13	\$ 4,619	\$ -	\$ 4,619		X			LAG ee on WC	NO
Richard, Bradley	1/5/12-2/3/12	\$ 9,517	\$ 4,625	\$ 4,891				X	Not Crossed off after COB	NO
Melba Obison	Aug-Sept 2006			\$ 1,858						yes
Caroline Curtis	June 2005	\$ 202	\$ 101	\$ 101						no
Ermelina Fabian	Mar-June 2007 & 2008								workers comp op	yes



Hawaii Health Systems Corporation  
Overpayments

Table19

Employee Name	Date of Overpayment	Gross Amount Overpaid	Amount Recovered	Balance	Category				Reason for Overpayment	Referred to Attorney General
					Employed		Not Employed			
					Occurred > 2 Years	Occurred < 2 Years	Occurred > 2 Years	Occurred < 2 Years		
	April-May 2008	\$ 2,640	\$ 1,978	\$ 662					tdi op	yes
Jeffrey Loo	Mar-Dec 2010	\$ 10,848		\$ 10,848			x		workers comp op	no
									pending	
Julie Rapozo	Dec 2006	\$ 152		\$ 152			x		lag emp no balance	yes
Julie Rapozo	Nov 2007-Apr 2008	\$ 694		\$ 694			x		lag emp no balance	yes
Bellma Ranis	prior to 4/1/2004			\$ 587			x			yes
Kawai Cockett	prior to 6/30/98			\$ 902			x			yes
Valerie Pyzik	prior to 3/1/2004			\$ 459			x			yes
Jerry P. Rafael	prior to 3/1/2004			\$ 2,004			x			yes

Hawaii Health Systems Corporation  
Contract Costs

Prog ID	MOF	Frequency		Max Value	Outstanding Balance	Date Executed	Term of Contract		Organization	Category E/L/P/C/G/S	Description	Explanation of How Contract is Monitored	POS Y/N
		Amount	(M/A/O)				From	To					
HTH 210/212	B	\$895,214					7/12/2007	4/8/2014	System Wide	Conversion Contracts	Design Build Imaging		
HTH 212	B	\$473,510					4/23/2010	4/24/2014	East Hawaii Region	Conversion Contracts	Compliance Training		
HTH 212	B	\$0					3/1/2000	2/28/2015	East Hawaii Region	Conversion Contracts	Lease Agreement - CI		
HTH 210	B	\$1,181,861					3/1/2006	5/31/2014	Corp	Conversion Contracts	Infor (US) formerly		
HTH 212	B	\$0					7/28/2007	1/27/2014	Kauai Region	Conversion Contracts	Routine Lab Testing		
HTH 211	B	\$0					7/28/2007	1/27/2014	Kauai Region	Conversion Contracts	Routine/Lab Info Svc		
HTH 212	B	\$360,000					6/14/2013	6/15/2014	East Hawaii Region	Conversion Contracts	Lease Agreement - 75		
HTH 212	B	\$0					7/31/2006	7/31/2014	Kauai Region	Conversion Contracts	Photos for Newborns		
HTH 212	B	\$0					7/23/2007	NA	West Hawaii Region	Conversion Contracts	Physician Recruitmen		
HTH 212	B	\$108,830					9/22/2007	NA	Oahu Region	Goods, Services & Co	Kitchen Equipment		
HTH 212	B	\$41,783					9/9/2007	NA	Oahu Region	Conversion Contracts	Mobile X-ray Equipme		
HTH 212	B	\$0					12/1/2007	6/30/2017	East Hawaii Region	Lease Agreements	Sublease of 45 Mohou		
HTH 212	B	\$0					9/30/2005	NA	West Hawaii Region	Conversion Contracts	Sublease Agreement-		
HTH 212	B	\$752,000					9/20/2007	9/19/2014	Maui Region	Conversion Contracts	SSFM - Heliport Site		
HTH 210/212	B	\$89,037					9/25/2007	NA	System Wide	Goods, Services & Co	McKesson SERIES v.12		
HTH 212	B	\$14,757					10/1/2007	NA	Oahu Region	Goods, Services & Co	Upgrade of Paging Sy		
HTH 210/212	B	\$3,104,486					2/6/2006	2/28/2015	System Wide	Conversion Contracts	Microsoft Enterprise		
HTH 212	B	\$70,542					3/10/2006	12/7/2013	West Hawaii Region	Conversion Contracts	McKesson Pharmacy Sy		
HTH 212	B	\$0					1/13/2007	1/12/2015	Kauai Region	Conversion Contracts	Rental Agreement		
HTH 210/212	B	\$15,750,000					7/1/2003	12/17/2013	System Wide	Conversion Contracts	Pathology Services		
HTH 210/212	B	\$207,500					8/1/2006	1/21/2014	System Wide	Conversion Contracts	Medical Part B		
HTH 212	B	\$140,000					8/25/2010	8/22/2014	Maui Region	Conversion Contracts	Telephone System Ser		
HTH 212	B	\$1,440,000					7/1/2006	1/1/2015	Maui Region	Conversion Contracts	One Main Plaza - Off		
HTH 212	B	\$61,687					10/31/2007	NA	Oahu Region	Goods, Services & Co	Construction - Kitch		
HTH 212	B	\$300,000					12/14/2010	12/31/2013	East Hawaii Region	Health Care Provider	Physician On call Se		
HTH 212	B	\$350,000					10/13/2009	12/31/2013	East Hawaii Region	Health Care Provider	Physician On call Se		
HTH 212	B	\$0					10/26/2006	NA	Maui Region	Conversion Contracts	Purchase & Sale Agre		
HTH 212	B	\$1,195,000					2/23/2008	2/22/2014	Maui Region	Health Care Provider	LCH - Clinical Labs		
HTH 210/212	B	\$716,510					11/20/2003	11/19/2014	System Wide	Goods, Services & Co	GHX - Global Healthc		
HTH 212	B	\$179,172					11/30/2007	NA	Oahu Region	Goods, Services & Co	Wandering Resident S		
HTH 212	B	\$26,987					12/18/2007	NA	Oahu Region	Goods, Services & Co	Elevator Upgrade at		
HTH 212	B	\$468,427					1/15/2011	1/14/2014	East Hawaii Region	Conversion Contracts	Bed & Stretcher Main		
HTH 210/212	B	\$139,250,000					7/1/2003	12/17/2013	System Wide	Conversion Contracts	InPatient ,OutPatien		
HTH 210/212	B	\$429,285					8/21/2002	NA	System Wide	Conversion Contracts	Angiography System		
HTH 212	B	\$0					1/13/2006	1/12/2014	East Hawaii Region	Conversion Contracts	Lease Agreement		
HTH 212	B	\$4,904,000					8/31/2008	8/30/2013	Maui Region	Goods, Services & Co	RIS/PAC		
HTH 210/212	B	\$0					7/27/2004	NA	System Wide	Conversion Contracts	C0407783 - ED Licens		
HTH 210/212	B	\$0					11/1/2007	10/31/2013	System Wide	GPO Contracts	Contrast Media - GE		
HTH 210/212	B	\$8,571,931					4/1/2008	7/30/2017	System Wide	Conversion Contracts	Rental and Support A		
HTH 212	B	\$39,368					1/14/2008	1/13/2014	Maui Region	Goods, Services & Co	Lumenis - Versapulse		
HTH 210/212	B	\$0					12/31/2008	4/30/2014	System Wide	GPO Contracts	Pumps, Sets, Solutio		
HTH 212	B	\$0					12/8/2009	12/7/2015	East Hawaii Region	Conversion Contracts	Hospice Services		
HTH 210/212	B	\$1,130,735					7/30/2003	4/30/2014	System Wide	Conversion Contracts	IBM Equipment Mainte		
HTH 212	B	\$0					12/4/2008	12/3/2013	Kauai Region	Conversion Contracts	Arrington Locums Con		
HTH 210/212	B	\$25,413					1/1/2009	12/31/2013	System Wide	Goods, Services & Co	1-TDLBH Horizon Isof		
HTH 210/212	B	\$9,118					6/30/2005	12/31/2013	System Wide	Conversion Contracts	McKesson -Horizon- O		

Hawaii Health Systems Corporation  
Contract Costs

Prog ID	MOF	Frequency		Max Value	Outstanding Balance	Date Executed	Term of Contract		Organization	Category E/L/P/C/G/S	Description	Explanation of How Contract is Monitored	POS Y/N
		Amount	(M/A/O)				From	To					
HTH 212	B	\$30,000					6/24/2008	12/31/2013	East Hawaii Region	Goods, Services & Co	Medical Ethicist ser		
HTH 212	B	\$13,404					4/1/2008	3/31/2014	East Hawaii Region	Lease Agreements	Kau Hospital Pharmac		
HTH 212	B	\$0					6/1/2005	NA	East Hawaii Region	Conversion Contracts	Medical Director - L		
HTH 210/212	B	\$1,348,151					7/27/2004	12/31/2013	System Wide	Conversion Contracts	ED Software and Main		
HTH 210/212	B	\$0					3/29/2004	NA	System Wide	Conversion Contracts	C0407766-Revenue Cyc		
HTH 210/212	B	\$0					9/30/1998	NA	System Wide	Conversion Contracts	C9800628-Claims (HBO		
HTH 210/212	B	\$353,170					9/30/1998	NA	System Wide	Conversion Contracts	Claims Administrator		
HTH 210/212	B	\$0					6/30/2000	NA	System Wide	Conversion Contracts	C9902233-Pathways (H		
HTH 212	B	\$73,675					5/1/2008	10/14/2013	Maui Region	Goods, Services & Co	Service Rentals & Su		
HTH 212	B	\$72,000					5/2/2007	12/31/2013	East Hawaii Region	Conversion Contracts	Instructor - PALS &		
HTH 210/212	B	\$0					3/2/2004	NA	System Wide	Conversion Contracts	C0407712 - Series ML		
HTH 210/212	B	\$0					6/16/2008	NA	System Wide	Goods, Services & Co	C12428 CERMe License		
HTH 212	B	\$85,000					9/13/2008	9/12/2013	Maui Region	Goods, Services & Co	Arcadis Avantic OEM		
HTH 210/212	B	\$1,182,393					4/30/1987	12/31/2013	System Wide	Conversion Contracts	01404-2056 Series Ma		
HTH 212	B	\$182,000					8/6/2010	8/4/2014	East Hawaii Region	Goods, Services & Co	Kau Hospital Courrie		
HTH 210/212	B	\$0					11/18/2008	11/17/2013	System Wide	Goods, Services & Co	Travl Multi-award		
HTH 210/212	B	\$0					12/29/2008	12/28/2013	System Wide	Goods, Services & Co	Travl Multi-Award		
HTH 210/212	B	\$0					12/29/2008	12/28/2013	System Wide	Goods, Services & Co	Travl Multi-Award		
HTH 210/212	B	\$0					3/11/2009	3/10/2014	System Wide	Goods, Services & Co	Travl Multi-Award		
HTH 210/212	B	\$0					9/15/2008	3/14/2014	System Wide	Goods, Services & Co	Travl Multi-Award		
HTH 210/212	B	\$0					7/31/2008	7/30/2013	System Wide	Goods, Services & Co	Travl Multi-Award		
HTH 210/212	B	\$0					7/17/2008	1/12/2014	System Wide	Goods, Services & Co	Travl Multi-Award		
HTH 210/212	B	\$0					2/4/2009	2/2/2014	System Wide	Goods, Services & Co	Travl Multi-Award		
HTH 210/212	B	\$0					7/10/2009	1/6/2014	System Wide	Goods, Services & Co	Travl Multi-Award		
HTH 210/212	B	\$65,000,000					7/14/2008	7/13/2013	System Wide	Goods, Services & Co	Travl Multi-Award		
HTH 210/212	B	\$0					5/31/2007	5/30/2014	System Wide	Conversion Contracts	Group Purchase Organ		
HTH 212	B	\$600,000					5/30/2008	7/31/2013	Maui Region	Conversion Contracts	Richard P. Cochran,		
HTH 210/212	B	\$1					12/14/2000	2/15/2022	System Wide	Conversion Contracts	Energy Services		
HTH 212	B	\$451,000					6/16/2009	10/31/2014	East Hawaii Region	Conversion Contracts	Phillips Equipment M		
HTH 212	B	\$150,000					7/1/2008	7/1/2013	Kauai Region	Goods, Services & Co	Lease of Portable UI		
HTH 212	B	\$150,000					7/1/2008	7/1/2013	Kauai Region	Goods, Services & Co	Lease of Portable UI		
HTH 210/212	B	\$1,345,987					7/1/2008	12/31/2013	System Wide	Goods, Services & Co	Health Data Analysis		
HTH 212	B	\$0					11/5/2008	NA	West Hawaii Region	Goods, Services & Co	Caremark Pharmacy En		
HTH 212	B	\$60,000					9/14/2013	9/14/2014	East Hawaii Region	Goods, Services & Co	Physician Impairment		
HTH 212	B	\$0					10/1/2008	6/30/2015	East Hawaii Region	Health Care Provider	Hospitalist Program		
HTH 212	B	\$0					1/1/2012	12/31/2013	East Hawaii Region	Lease Agreements	HHH Building Lease -		
HTH 212	B	\$0					9/1/2011	8/31/2015	East Hawaii Region	Lease Agreements	HHH Lease - HCEOC		
HTH 210/212	B	\$1,000,000					12/29/2008	12/28/2014	System Wide	Goods, Services & Co	Professional Systems		
HTH 210/212	B	\$6,000,000					5/2/2011	5/1/2014	System Wide	Goods, Services & Co	Sutures & Endo Mecha		
HTH 212	B	\$51,000					9/15/2008	9/14/2013	Maui Region	Goods, Services & Co	Rapidpoint M405 Crit		
HTH 212	B	\$0					9/28/2008	9/27/2014	Kauai Region	Health Care Provider	Nada Lease Agreement		
HTH 212	B	\$37,000					10/1/2008	NA	East Hawaii Region	Goods, Services & Co	Single Audit for Sta		
HTH 212	B	\$0					7/8/2009	7/7/2019	East Hawaii Region	Goods, Services & Co	East Hawaii Region E		
HTH 212	B	\$386,000					12/4/2008	6/26/2014	East Hawaii Region	Goods, Services & Co	Axiom Maintenance Ag		
HTH 210/212	B	\$0					3/11/2009	3/10/2014	System Wide	Goods, Services & Co	Travl Multi-Award		
HTH 212	B	\$500,000					10/15/2008	10/14/2014	Maui Region	Goods, Services & Co	Siemens - OEM Mainte		

Hawaii Health Systems Corporation  
Contract Costs

Prog ID	MOF	Frequency		Max Value	Outstanding Balance	Date Executed	Term of Contract		Organization	Category E/L/P/C/G/S	Description	Explanation of How Contract is Monitored	POS Y/N
		Amount	(M/A/O)				From	To					
HTH 212	B	\$360,000					9/30/2008	9/29/2013	East Hawaii Region	Conversion Contracts	ePremis		
HTH 210/212	B	\$0					10/14/2008	4/12/2014	System Wide	Goods, Services & Co	Travl Multi-Award		
HTH 212	B	\$300,000					11/10/2008	11/9/2014	Maui Region	Goods, Services & Co	Low Volume Adjustmen		
HTH 212	B	\$750,000					11/20/2008	11/19/2013	Maui Region	Goods, Services & Co	Transcription - Infr		
HTH 212	B	\$65,000					12/18/2008	12/17/2016	Maui Region	Goods, Services & Co	Physio-Control - STE		
HTH 212	B	\$65,000					12/18/2008	12/17/2016	Maui Region	Goods, Services & Co	Physio-Control - STE		
HTH 210/212	B	\$5,000,000					2/4/2009	12/31/2013	System Wide	Health Care Provider	Locum Tenens		
HTH 210/212	B	\$6,875,000					1/27/2009	12/31/2014	System Wide	Health Care Provider	Locum Tenens		
HTH 210/212	B	\$6,875,000					9/24/2008	12/31/2013	System Wide	Health Care Provider	Locum Tenens		
HTH 212	B	\$0					1/1/2009	12/31/2015	West Hawaii Region	Health Care Provider	ED Physician Service		
HTH 212	B	\$32,850					12/7/2008	12/6/2013	West Hawaii Region	Goods, Services & Co	Cypress Ultrasound m		
HTH 212	B	\$0					7/5/2001	7/4/2015	East Hawaii Region	Pre-CM System K's	Hospice Residential		
HTH 210/212	B	\$129,869,302					9/1/2009	8/31/2014	System Wide	GPO Contracts	Distribution - Pharm		
HTH 212	B	\$1,600,000					8/1/2010	7/31/2013	Maui Region	Goods, Services & Co	Arthrex		
HTH 210/212	B	\$5,000,000					8/7/2009	12/31/2013	System Wide	Health Care Provider	Locums Weatherby/CHG		
HTH 212	B	\$218,000					1/1/2009	12/31/2013	East Hawaii Region	Goods, Services & Co	Service agreement fo		
HTH 210/212	B	\$2,329,156					12/27/2007	12/31/2013	System Wide	Pre-CM System K's	McKesson - Software		
HTH 210/212	B	\$68,787					12/22/2008	12/21/2013	System Wide	Goods, Services & Co	Pharmacy Imaging Sol		
HTH 212	B	\$100,000					1/1/2012	12/31/2013	East Hawaii Region	Goods, Services & Co	Radiation Safety Off		
HTH 212	B	\$460,000					1/7/2009	1/6/2014	Maui Region	Goods, Services & Co	Wright Medical Suppl		
HTH 210/212	B	\$175,171					8/13/2008	12/31/2013	System Wide	Pre-CM System K's	McKesson - Pharmacy		
HTH 210/212	B	\$0					1/13/2009	NA	System Wide	Goods, Services & Co	Lawson MSA for Profe		
HTH 210/212	B	\$125,000					1/23/2009	1/31/2014	System Wide	Goods, Services & Co	MRI Injectors & Cont		
HTH 212	B	\$0					1/6/2010	12/31/2013	East Hawaii Region	Goods, Services & Co	Non Hospital Waste D		
HTH 212	B	\$0					1/1/2010	12/31/2013	East Hawaii Region	Goods, Services & Co	Non Hospital Waste D		
HTH 212	B	\$0					1/1/2010	12/31/2013	East Hawaii Region	Goods, Services & Co	Non Hospital Waste D		
HTH 212	B	\$0					1/1/2010	12/31/2013	East Hawaii Region	Goods, Services & Co	Non Hospital Waste D		
HTH 212	B	\$0					1/1/2010	12/31/2013	East Hawaii Region	Goods, Services & Co	Non Hospital Waste Di		
HTH 212	B	\$0					1/6/2010	12/31/2013	East Hawaii Region	Goods, Services & Co	Non Hospital Waste D		
HTH 212	B	\$0					1/1/2010	12/31/2013	East Hawaii Region	Goods, Services & Co	Non Hospital Waste D		
HTH 212	B	\$0					1/6/2010	12/31/2013	East Hawaii Region	Goods, Services & Co	Non Hospital Waste D		
HTH 212	B	\$0					1/1/2010	12/31/2013	East Hawaii Region	Goods, Services & Co	Non Hospital Waste D		
HTH 212	B	\$0					1/1/2010	12/31/2013	East Hawaii Region	Goods, Services & Co	Non Hospital Waste D		
HTH 212	B	\$0					1/1/2010	12/31/2013	East Hawaii Region	Goods, Services & Co	Non Hospital Waste D		
HTH 212	B	\$0					1/1/2010	12/31/2013	East Hawaii Region	Goods, Services & Co	Non Hospital Waste D		
HTH 212	B	\$0					1/1/2010	12/31/2013	East Hawaii Region	Goods, Services & Co	Non Hospital Waste D		
HTH 212	B	\$0					1/1/2010	12/31/2013	East Hawaii Region	Goods, Services & Co	Non Hospital Waste D		
HTH 210/212	B	\$711,453					9/30/1998	12/31/2013	System Wide	Pre-CM System K's	McKesson - Claims Ad		
HTH 210/212	B	\$1,258,211					11/2/2007	11/1/2014	System Wide	Pre-CM System K's	Otis Elevator Compan		
HTH 212	B	\$0					1/1/2010	12/31/2013	East Hawaii Region	Goods, Services & Co	Non Hospital Waste D		
HTH 212	B	\$0					1/1/2010	12/31/2013	East Hawaii Region	Goods, Services & Co	Non Hospital Waste D		
HTH 212	B	\$0					1/1/2010	12/31/2013	East Hawaii Region	Goods, Services & Co	Non Hospital Waste D		
HTH 212	B	\$0					1/1/2010	12/31/2013	East Hawaii Region	Goods, Services & Co	Non Hospital Waste D		
HTH 212	B	\$0					1/1/2010	12/31/2013	East Hawaii Region	Goods, Services & Co	Non Hospital Waste D		
HTH 212	B	\$0					1/1/2010	12/31/2013	East Hawaii Region	Goods, Services & Co	Non Hospital Waste D		
HTH 212	B	\$0					2/4/2010	12/31/2013	East Hawaii Region	Goods, Services & Co	Non Hospital Waste D		

Hawaii Health Systems Corporation  
Contract Costs

Prog ID	MOF	Frequency		Max Value	Outstanding Balance	Date Executed	Term of Contract		Organization	Category E/L/P/C/G/S	Description	Explanation of How Contract is Monitored	POS Y/N
		Amount	(M/A/O)				From	To					
HTH 212	B	\$0					5/17/2010	12/31/2013	East Hawaii Region	Goods, Services & Co	Non Hospital Waste D		
HTH 212	B	\$0					2/17/2010	12/31/2013	East Hawaii Region	Goods, Services & Co	Non Hospital Waste D		
HTH 212	B	\$0					1/1/2010	12/31/2013	East Hawaii Region	Goods, Services & Co	Non Hospital Waste D		
HTH 212	B	\$0					1/1/2010	12/31/2013	East Hawaii Region	Goods, Services & Co	Non Hospital Waste D		
HTH 212	B	\$0					1/1/2010	12/31/2013	East Hawaii Region	Goods, Services & Co	Non Hospital Waste D		
HTH 212	B	\$0					1/1/2010	12/31/2013	East Hawaii Region	Goods, Services & Co	Non Hospital Waste D		
HTH 212	B	\$0					1/1/2010	12/31/2013	East Hawaii Region	Goods, Services & Co	Non Hospital Waste D		
HTH 212	B	\$0					1/1/2010	12/31/2013	East Hawaii Region	Goods, Services & Co	Non Hospital Waste D		
HTH 212	B	\$0					1/1/2009	12/31/2013	East Hawaii Region	Goods, Services & Co	Non Hospital Waste D		
HTH 212	B	\$0					1/1/2010	12/31/2013	East Hawaii Region	Goods, Services & Co	Non Hospital Waste D		
HTH 212	B	\$0					1/1/2010	12/31/2013	East Hawaii Region	Goods, Services & Co	Non Hospital Waste D		
HTH 212	B	\$0					1/1/2010	12/31/2013	East Hawaii Region	Goods, Services & Co	Non Hospital Waste D		
HTH 212	B	\$0					1/1/2010	12/31/2013	East Hawaii Region	Goods, Services & Co	Non Hospital Waste D		
HTH 212	B	\$0					1/1/2010	12/31/2013	East Hawaii Region	Goods, Services & Co	Non Hospital Waste D		
HTH 212	B	\$0					1/1/2010	12/31/2013	East Hawaii Region	Goods, Services & Co	Non Hospital Waste D		
HTH 212	B	\$0					1/1/2010	12/31/2013	East Hawaii Region	Goods, Services & Co	Non Hospital Waste D		
HTH 212	B	\$0					1/1/2010	12/31/2013	East Hawaii Region	Goods, Services & Co	Non Hospital Waste D		
HTH 212	B	\$0					1/1/2010	12/31/2013	East Hawaii Region	Goods, Services & Co	Non Hospital Waste D		
HTH 212	B	\$0					1/1/2010	12/31/2013	East Hawaii Region	Goods, Services & Co	Non Hospital Waste D		
HTH 212	B	\$0					1/1/2010	12/31/2013	East Hawaii Region	Goods, Services & Co	Non Hospital Waste D		
HTH 212	B	\$0					1/1/2010	12/31/2013	East Hawaii Region	Goods, Services & Co	Non Hospital Waste D		
HTH 212	B	\$0					1/1/2010	12/31/2013	East Hawaii Region	Goods, Services & Co	Non Hospital Waste D		
HTH 212	B	\$0					1/1/2010	12/31/2013	East Hawaii Region	Goods, Services & Co	Non Hospital Waste D		
HTH 212	B	\$0					1/1/2010	12/31/2013	East Hawaii Region	Goods, Services & Co	Non Hospital Waste D		
HTH 212	B	\$0					1/1/2010	12/31/2013	East Hawaii Region	Goods, Services & Co	Non Hospital Waste D		
HTH 212	B	\$0					1/1/2010	12/31/2013	East Hawaii Region	Goods, Services & Co	Non Hospital Waste D		
HTH 212	B	\$0					1/1/2010	12/31/2013	East Hawaii Region	Goods, Services & Co	Non Hospital Waste D		
HTH 212	B	\$0					1/1/2010	12/31/2013	East Hawaii Region	Goods, Services & Co	Non Hospital Waste D		
HTH 212	B	\$0					1/1/2010	12/31/2013	East Hawaii Region	Goods, Services & Co	Non Hospital Waste D		
HTH 212	B	\$0					1/1/2010	12/31/2013	East Hawaii Region	Goods, Services & Co	Non Hospital Waste D		
HTH 212	B	\$0					1/1/2010	12/31/2013	East Hawaii Region	Goods, Services & Co	Non Hospital Waste D		
HTH 212	B	\$0					1/1/2010	12/31/2013	East Hawaii Region	Goods, Services & Co	Non Hospital Waste D		
HTH 212	B	\$0					1/1/2010	12/31/2013	East Hawaii Region	Goods, Services & Co	Non Hospital Waste D		
HTH 212	B	\$0					1/1/2010	12/31/2013	East Hawaii Region	Goods, Services & Co	Non Hospital Waste D		
HTH 212	B	\$0					1/1/2010	12/31/2013	East Hawaii Region	Goods, Services & Co	Non Hospital Waste D		
HTH 212	B	\$0					1/1/2010	12/31/2013	East Hawaii Region	Goods, Services & Co	Non Hospital Waste D		
HTH 212	B	\$0					1/1/2010	12/31/2013	East Hawaii Region	Goods, Services & Co	Non Hospital Waste D		
HTH 212	B	\$0					1/1/2010	12/31/2013	East Hawaii Region	Goods, Services & Co	Non Hospital Waste D		
HTH 212	B	\$0					1/1/2010	12/31/2013	East Hawaii Region	Goods, Services & Co	Non Hospital Waste D		
HTH 212	B	\$0					1/1/2010	12/31/2013	East Hawaii Region	Goods, Services & Co	Non Hospital Waste D		
HTH 212	B	\$0					2/17/2010	12/31/2013	East Hawaii Region	Goods, Services & Co	Non Hospital Waste D		
HTH 212	B	\$0					1/1/2010	12/31/2013	East Hawaii Region	Goods, Services & Co	Non Hospital Waste D		
HTH 212	B	\$0					1/1/2010	12/31/2013	East Hawaii Region	Goods, Services & Co	Non Hospital Waste D		
HTH 212	B	\$0					1/1/2010	12/31/2013	East Hawaii Region	Goods, Services & Co	Non Hospital Waste D		
HTH 212	B	\$0					2/4/2010	12/31/2013	East Hawaii Region	Goods, Services & Co	Non Hospital Waste D		
HTH 212	B	\$0					2/17/2010	12/31/2013	East Hawaii Region	Goods, Services & Co	Non Hospital Waste D		
HTH 212	B	\$247,970					2/28/2009	2/27/2014	East Hawaii Region	Goods, Services & Co	Ecarn Dual PM Agreeme		
HTH 212	B	\$198,611					3/16/2009	3/15/2014	Maui Region	Goods, Services & Co	Architect Hawaii - L		
HTH 212	B	\$105,174					3/23/2009	3/22/2014	Maui Region	Goods, Services & Co	GYA-Exterior Repair		

Hawaii Health Systems Corporation  
Contract Costs

Prog ID	MOF	Frequency		Max Value	Outstanding Balance	Date Executed	Term of Contract		Organization	Category E/L/P/C/G/S	Description	Explanation of How Contract is Monitored	POS Y/N
		Amount	(M/A/O)				From	To					
HTH 212	B	\$200,000					6/3/2009	6/2/2014	East Hawaii Region	Goods, Services & Co	Medical Waste Dispos		
HTH 212	B	\$158,467					8/24/2010	8/23/2014	East Hawaii Region	Goods, Services & Co	Seismic Mitigation D		
HTH 212	B	\$400,000					9/17/2009	9/16/2014	East Hawaii Region	Health Care Provider	Vascular On-Call Ser		
HTH 210/212	B	\$0					4/1/2009	3/31/2014	System Wide	Memorandum of Agreeem	Telemedicine Affilia		
HTH 210/212	B	\$4,900,000					4/14/2009	12/31/2013	System Wide	GPO Contracts	MedAssets Revenue Cy		
HTH 212	B	\$560,000					3/27/2009	3/30/2014	Maui Region	Goods, Services & Co	Terumo Equipment Loa		
HTH 212	B	\$550,000					3/11/2009	3/10/2014	Maui Region	Goods, Services & Co	Waterford Employment		
HTH 212	B	\$300,000					3/30/2009	3/29/2014	Kauai Region	Goods, Services & Co	Legal Services		
HTH 212	B	\$0					4/1/2011	3/31/2014	Kauai Region	Health Care Provider	OR Suite Rental--Dr.		
HTH 212	B	\$0					4/15/2011	4/14/2014	Kauai Region	Health Care Provider	Phan OR Rental Agree		
HTH 212	B	\$200,000					6/10/2010	6/9/2016	Maui Region	Goods, Services & Co	IBM		
HTH 210/212	B	\$833,542					6/23/2009	6/22/2014	System Wide	Goods, Services & Co	Endoscopy Equipment		
HTH 210/212	B	\$1,370,000					10/1/2009	11/6/2013	System Wide	Goods, Services & Co	Hawaii Pacific X-Ray		
HTH 210/212	B	\$0					1/1/2010	12/31/2015	System Wide	Goods, Services & Co	Philips Maintenance		
HTH 212	B	\$400,000					8/1/2009	7/31/2015	East Hawaii Region	Goods, Services & Co	Legal and Consulting		
HTH 212	B	\$450,000					8/1/2009	7/31/2014	East Hawaii Region	Goods, Services & Co	Legal Services		
HTH 212	B	\$450,000					8/1/2009	7/31/2014	East Hawaii Region	Goods, Services & Co	Legal Services		
HTH 212	B	\$53,000					5/27/2009	5/26/2014	Maui Region	Goods, Services & Co	Sonosite - Portable		
HTH 212	B	\$53,000					5/27/2009	5/26/2014	Maui Region	Goods, Services & Co	Sonosite - Portable		
HTH 212	B	\$496,500					7/27/2009	7/26/2013	West Hawaii Region	Goods, Services & Co	CT Scanner and softw		
HTH 212	B	\$259,516					1/15/2010	10/25/2014	East Hawaii Region	Goods, Services & Co	Coding Grouper/Scrub		
HTH 210/212	B	\$0					7/8/2009	NA	System Wide	Goods, Services & Co	Master Agreement wit		
HTH 210/212	B	\$118,500					7/8/2009	6/7/2014	System Wide	Goods, Services & Co	SOW for MMMC and KCH		
HTH 210/212	B	\$473,243					8/1/2009	7/31/2013	System Wide	Goods, Services & Co	ADL - Software & Mai		
HTH 212	B	\$231,776					12/18/2009	12/17/2014	West Hawaii Region	GPO Contracts	Copier lease agreeme		
HTH 212	B	\$750,000					8/10/2009	8/9/2013	Maui Region	Goods, Services & Co	Stryker Endoscopy		
HTH 212	B	\$35,000					9/1/2009	8/31/2015	East Hawaii Region	Goods, Services & Co	Extracorporreal Serv		
HTH 212	B	\$138,090					4/23/2010	10/22/2013	Maui Region	Goods, Services & Co	Automed Technologies		
HTH 212	B	\$920,000					2/8/2011	7/19/2014	East Hawaii Region	Goods, Services & Co	Meditech EMR Hardwar		
HTH 212	B	\$0					8/19/2010	8/18/2013	East Hawaii Region	Goods, Services & Co	Hospice Services - K		
HTH 212	B	\$770,000					9/29/2009	9/29/2014	East Hawaii Region	Health Care Provider	Nephrology Physician		
HTH 212	B	\$0					6/21/2010	6/22/2014	East Hawaii Region	Goods, Services & Co	Elevator Moderizatio		
HTH 210/212	B	\$600,000					7/1/2010	6/30/2014	System Wide	Goods, Services & Co	Insurance Broker Ser		
HTH 212	B	\$0					9/1/2009	8/31/2014	East Hawaii Region	Goods, Services & Co	Capital financing fo		
HTH 212	B	\$7,200					9/18/2009	9/17/2013	Oahu Region	Memorandum of Agreeem	MOA - Trash Pick up		
HTH 212	B	\$600,000					8/28/2009	NA	East Hawaii Region	Goods, Services & Co	Joint Venture ASC		
HTH 212	B	\$67,000					8/1/2010	7/31/2013	East Hawaii Region	Pre-CM System K's	Charge Master Servic		
HTH 212	B	\$0					1/1/2010	12/31/2013	East Hawaii Region	Pre-CM System K's	Non Hospital Waste D		
HTH 212	B	\$77,372					5/10/2011	5/9/2014	East Hawaii Region	Goods, Services & Co	Design Services for		
HTH 212	B	\$55,000					10/20/2009	10/19/2013	Maui Region	Goods, Services & Co	GNVHA Ventures, Inc		
HTH 212	B	\$0					9/29/2009	9/28/2014	East Hawaii Region	Memorandum of Agreeem	Mutual Aid Agreement		
HTH 212	B	\$412,666					9/10/2010	9/9/2013	East Hawaii Region	Goods, Services & Co	KRONOS Support/Subsc		
HTH 212	B	\$46,000					9/25/2009	9/24/2014	West Hawaii Region	Goods, Services & Co	Battery drive w/14.4		
HTH 212	B	\$400,000					9/24/2009	9/23/2014	Maui Region	Goods, Services & Co	Musculoskeletal Tran		
HTH 212	B	\$394,000					7/1/2010	6/30/2014	East Hawaii Region	Goods, Services & Co	Phase 2 Design Servi		
HTH 212	B	\$0					1/1/2010	12/31/2013	East Hawaii Region	Goods, Services & Co	Non Hospital Waste D		

Hawaii Health Systems Corporation  
Contract Costs

Prog ID	MOF	Frequency		Max Value	Outstanding Balance	Date Executed	Term of Contract		Organization	Category E/L/P/C/G/S	Description	Explanation of How Contract is Monitored	POS Y/N
		Amount	(M/A/O)				From	To					
HTH 212	B	\$0					6/1/2004	5/31/2024	East Hawaii Region	Pre-CM System K's	Long Term Lease for		
HTH 212	B	\$4,600,000					9/24/2009	9/22/2014	Maui Region	Goods, Services & Co	Synthes OR RFP Suppl		
HTH 212	B	\$32,000					9/18/2009	9/17/2014	West Hawaii Region	GPO Contracts	Sonosite S-Nerve 1.2		
HTH 212	B	\$32,000					9/18/2009	9/17/2014	West Hawaii Region	GPO Contracts	Sonosite S-Nerve 1.2		
HTH 212	B	\$45,000					10/1/2009	9/30/2013	Kauai Region	Goods, Services & Co	CDM Advisor		
HTH 212	B	\$0					9/18/2009	9/17/2014	West Hawaii Region	Health Care Provider	Residency Rotation A		
HTH 210/212	B	\$24,996					10/1/2009	9/30/2013	System Wide	Goods, Services & Co	Software License for		
HTH 212	B	\$650,000					3/8/2010	3/7/2014	Maui Region	Goods, Services & Co	NuVasive Spine Techn		
HTH 212	B	\$29,763					11/1/2009	10/31/2014	Kauai Region	Goods, Services & Co	Master Licensing Agr		
HTH 212	B	\$29,763					11/1/2009	10/31/2014	Kauai Region	Goods, Services & Co	Master Licensing Agr		
HTH 212	B	\$1,978,000					3/4/2010	3/3/2014	East Hawaii Region	Goods, Services & Co	Blood & Blood Produc		
HTH 212	B	\$72,000					1/22/2010	1/21/2014	East Hawaii Region	Health Care Provider	Physician Consultant		
HTH 212	B	\$541,000					2/8/2010	1/1/2014	East Hawaii Region	Goods, Services & Co	EHR - Software for E		
HTH 212	B	\$194,000					10/22/2009	10/21/2013	Maui Region	Goods, Services & Co	Cable Svc and Video		
HTH 210/212	B	\$32,000					11/1/2009	10/31/2014	System Wide	Goods, Services & Co	Ability fka Visionsh		
HTH 212	B	\$1,908,800					12/1/2009	9/23/2015	West Hawaii Region	GPO Contracts	1.5 Telsa MRI unit w		
HTH 212	B	\$538,792					1/20/2010	1/19/2014	East Hawaii Region	Goods, Services & Co	Silver Fixed Support		
HTH 212	B	\$655,800					3/31/2010	3/30/2016	Maui Region	Goods, Services & Co	ProSolv Software		
HTH 212	B	\$49,900					1/1/2010	12/31/2013	West Hawaii Region	Goods, Services & Co	EMR software and lic		
HTH 212	B	\$310,000					12/14/2009	12/13/2014	East Hawaii Region	Goods, Services & Co	Evidence-based Clini		
HTH 212	B	\$520,100					3/31/2011	6/30/2014	East Hawaii Region	Health Care Provider	Medical Director Emp		
HTH 212	B	\$0					1/13/2010	1/12/2015	East Hawaii Region	Memorandum of Agreeem	Affiliation Agreeemen		
HTH 212	B	\$1,400,000					2/1/2012	1/31/2014	East Hawaii Region	Goods, Services & Co	Dosimetry & Physicis		
HTH 212	B	\$200,000					11/23/2009	11/18/2014	Maui Region	Goods, Services & Co	Glidescope		
HTH 212	B	\$200,000					11/23/2009	11/18/2014	Maui Region	Goods, Services & Co	Glidescope		
HTH 212	B	\$0					11/23/2009	11/22/2014	Maui Region	Goods, Services & Co	Stryker -OR Supplies		
HTH 212	B	\$1,500,000					2/28/2011	2/28/2014	Maui Region	Goods, Services & Co	Medtronic - OR Suppl		
HTH 212	B	\$97,000					12/1/2010	11/30/2013	East Hawaii Region	Goods, Services & Co	Clinical Database		
HTH 212	B	\$0					1/1/2011	12/31/2014	East Hawaii Region	Lease Agreements	Lease Agreement for		
HTH 212	B	\$0					11/19/2009	11/18/2014	East Hawaii Region	Memorandum of Agreeem	08-1024 Alternate Ca		
HTH 212	B	\$9,400					4/28/2010	4/27/2014	West Hawaii Region	Goods, Services & Co	Web based ERS Cancer		
HTH 212	B	\$100,000					1/29/2010	1/28/2016	Maui Region	Goods, Services & Co	Beds and Maintenance		
HTH 212	B	\$2,013,000					1/1/2010	12/31/2013	Kauai Region	Goods, Services & Co	Security Guard Servi		
HTH 210/212	B	\$500,000					6/28/2010	6/27/2014	System Wide	Goods, Services & Co	HIM As-Needed Medica		
HTH 212	B	\$0					1/25/2010	1/24/2014	Maui Region	Goods, Services & Co	True North AR - Hosp		
HTH 212	B	\$0					1/1/2010	12/31/2013	East Hawaii Region	Goods, Services & Co	Non Hospital Waste D		
HTH 210/212	B	\$139,700					3/18/2010	3/17/2014	System Wide	Goods, Services & Co	ECRI - Research Tool		
HTH 212	B	\$0					1/1/2010	12/31/2013	East Hawaii Region	Goods, Services & Co	Non Hospital Waste D		
HTH 212	B	\$9,750					2/3/2010	12/31/2013	Maui Region	Goods, Services & Co	The Society of Thora		
HTH 212	B	\$0					1/19/2010	12/31/2013	East Hawaii Region	Goods, Services & Co	Non Hospital Waste D		
HTH 212	B	\$4,000,000					4/14/2010	4/13/2014	Maui Region	Goods, Services & Co	Boston dba Guidant		
HTH 212	B	\$0					3/7/2008	NA	West Hawaii Region	Pre-CM System K's	Operating Agreement		
HTH 210/212	B	\$35,000					2/8/2010	2/7/2014	System Wide	Health Care Provider	IME for Fitness-for-		
HTH 212	B	\$600,000					11/23/2010	11/22/2013	Maui Region	Goods, Services & Co	License Agreement Em		
HTH 212	B	\$0					6/11/2010	6/10/2015	West Hawaii Region	Goods, Services & Co	B.Braun software lic		
HTH 210/212	B	\$0					5/22/2007	NA	System Wide	Pre-CM System K's	Claims Admin Process		

Hawaii Health Systems Corporation  
Contract Costs

Prog ID	MOF	Frequency		Max Value	Outstanding Balance	Date Executed	Term of Contract		Organization	Category E/L/P/C/G/S	Description	Explanation of How Contract is Monitored	POS Y/N
		Amount	(M/A/O)				From	To					
HTH 212	B	\$205,000					4/15/2011	6/12/2014	East Hawaii Region	Health Care Provider	OB/GYN On-Call Servi		
HTH 212	B	\$873,600					3/2/2010	3/1/2014	Maui Region	Health Care Provider	Burton, Melvin Maui		
HTH 212	B	\$0					4/1/2010	3/31/2015	East Hawaii Region	Memorandum of Agreeem	30 Yard Waste Bin MO		
HTH 212	B	\$0					8/5/2010	12/31/2014	East Hawaii Region	Memorandum of Agreeem	Chemotherapy Waste P		
HTH 210/212	B	\$57,050					11/9/2009	12/31/2013	System Wide	Goods, Services & Co	McKesson Series Inte		
HTH 210/212	B	\$141,400					11/24/2009	1/31/2014	System Wide	Goods, Services & Co	Mckesson - Crystal R		
HTH 210/212	B	\$1,294,668					5/1/2011	4/30/2014	System Wide	Goods, Services & Co	3M - Encoder Grouper		
HTH 212	B	\$1,500,000					3/29/2010	3/28/2014	Maui Region	Goods, Services & Co	Karl Storz Endoscopy		
HTH 212	B	\$225,000					3/24/2010	3/23/2014	Maui Region	Goods, Services & Co	Surgical Solutions		
HTH 212	B	\$0					5/27/2010	NA	East Hawaii Region	Memorandum of Agreeem	Honokaa WWTP MOU		
HTH 212	B	\$1,600,000					5/1/2010	4/30/2014	Maui Region	Goods, Services & Co	Abbott Vascular		
HTH 212	B	\$50,000					4/1/2010	3/31/2015	East Hawaii Region	Goods, Services & Co	CADstream Service an		
HTH 212	B	\$50,000					4/1/2010	3/31/2015	East Hawaii Region	Goods, Services & Co	CADstream Service an		
HTH 212	B	\$0					4/21/2010	4/19/2014	Kauai Region	Goods, Services & Co	NA		
HTH 211	B	\$2					4/1/2011	NA	Kahuku	Pre-CM System K's	Class Test 3		
HTH 212	B	\$90,000					5/1/2010	4/30/2015	Kauai Region	Goods, Services & Co	LPG purchases		
HTH 210/212	B	\$108,727					8/2/2010	8/1/2013	System Wide	GPO Contracts	Service and support		
HTH 212	B	\$200,792					9/10/2010	9/9/2015	East Hawaii Region	Goods, Services & Co	Autoclave Replacemen		
HTH 212	B	\$3,068,000					10/8/2007	10/31/2014	West Hawaii Region	Pre-CM System K's	Employment- Medical		
HTH 212	B	\$0					8/5/2005	NA	West Hawaii Region	Pre-CM System K's	Employment-Medical D		
HTH 212	B	\$22,200					8/23/2010	8/22/2014	Maui Region	Goods, Services & Co	Philips Medical - In		
HTH 212	B	\$0					5/7/2010	NA	West Hawaii Region	Goods, Services & Co	Pharmacy Participato		
HTH 212	B	\$0					4/28/2010	12/31/2013	East Hawaii Region	Goods, Services & Co	Non Hospital Waste D		
HTH 210/212	B	\$450,000					6/28/2010	6/27/2014	System Wide	Conversion Contracts	Attorney Services		
HTH 210/212	B	\$1,300,000					7/23/2010	7/22/2014	System Wide	Goods, Services & Co	Legal Services		
HTH 212	B	\$600,000					6/1/2011	5/31/2014	Kauai Region	Health Care Provider	Pathologist Svcs		
HTH 212	B	\$1,608,000					7/1/2010	2/24/2014	Maui Region	Goods, Services & Co	Roof and Repair - Ar		
HTH 212	B	\$0					5/5/2010	12/31/2013	East Hawaii Region	Goods, Services & Co	Non Hospital Waste D		
HTH 212	B	\$0					5/10/2010	12/31/2013	East Hawaii Region	Goods, Services & Co	Non Hospital Waste D		
HTH 212	B	\$500,000					6/1/2010	5/31/2015	East Hawaii Region	Goods, Services & Co	Meditech Medical Pra		
HTH 212	B	\$2,500,000					7/15/2010	7/13/2013	Maui Region	Goods, Services & Co	Olympus OR Supplies		
HTH 212	B	\$200,000					6/1/2010	5/31/2014	East Hawaii Region	Health Care Provider	OB/Gyn On Call Physi		
HTH 212	B	\$780,000					11/1/2010	10/31/2020	Maui Region	Health Care Provider	Dr. C. Lee, Employme		
HTH 212	B	\$60,000					7/15/2010	7/14/2015	Maui Region	Goods, Services & Co	Codonics - Imaging P		
HTH 212	B	\$0					1/31/2011	6/23/2015	East Hawaii Region	Goods, Services & Co	Updated Annual TB Te		
HTH 212	B	\$75,000					12/17/2010	12/16/2013	Maui Region	Goods, Services & Co	Tyco dba Covidien -		
HTH 212	B	\$253,664					6/29/2011	6/28/2014	Maui Region	Goods, Services & Co	Lanai ER Department R		
HTH 212	B	\$1,000,000					8/20/2010	8/31/2013	East Hawaii Region	Health Care Provider	Employment - General		
HTH 212	B	\$1,900,000					7/1/2010	6/30/2016	East Hawaii Region	Health Care Provider	Employment - Medical		
HTH 212	B	\$1,250,000					8/1/2010	7/31/2013	East Hawaii Region	Health Care Provider	Employment - General		
HTH 212	B	\$950,000					8/1/2010	9/30/2013	East Hawaii Region	Health Care Provider	Employment - Neurolo		
HTH 210/212	B	\$86,000					10/11/2010	10/10/2013	System Wide	Goods, Services & Co	Service and Maintena		
HTH 210/212	B	\$280,000					12/27/2010	12/27/2013	System Wide	Goods, Services & Co	Scheduled and Random		
HTH 212	B	\$0					8/1/2010	7/31/2015	East Hawaii Region	Goods, Services & Co	PBX System for HMC		
HTH 212	B	\$20,000					8/1/2010	7/31/2014	Maui Region	Goods, Services & Co	Kula Maintenance Sup		
HTH 212	B	\$871,990					7/1/2010	11/24/2014	Maui Region	Goods, Services & Co	MMMC Plumbing		



Hawaii Health Systems Corporation  
Contract Costs

Prog ID	MOF	Frequency		Max Value	Outstanding Balance	Date Executed	Term of Contract		Organization	Category E/L/P/C/G/S	Description	Explanation of How Contract is Monitored	POS Y/N
		Amount	(M/A/O)				From	To					
HTH 210/212	B	\$3,150					10/19/2010	NA	System Wide	Goods, Services & Co	Electronic worker's		
HTH 212	B	\$2,128,400					6/1/2011	5/31/2014	Maui Region	Goods, Services & Co	Kula Plumbing Upgrad		
HTH 210/212	B	\$250,000					1/11/2012	NA	System Wide	Memorandum of Agreeem	HHSC and TASI Master		
HTH 212	B	\$116,726					8/9/2010	6/30/2014	East Hawaii Region	Goods, Services & Co	Spill Prevention Imp		
HTH 212	B	\$0					8/17/2010	8/16/2014	Maui Region	Goods, Services & Co	SearchAmerica, Inc.		
HTH 212	B	\$0					9/13/2010	9/12/2013	East Hawaii Region	Memorandum of Agreeem	Western University A		
HTH 212	B	\$138,000					6/30/2010	6/29/2015	East Hawaii Region	Goods, Services & Co	5 Yr Maint Agmt - EI		
HTH 212	B	\$0					10/11/2010	10/10/2013	Maui Region	Goods, Services & Co	Medtronic Carelink N		
HTH 212	B	\$66,000					8/16/2011	8/15/2016	Maui Region	Goods, Services & Co	X300 PE OEM Agreeem		
HTH 212	B	\$900,000					7/14/2010	7/13/2015	Maui Region	Goods, Services & Co	Hawaiian Telcom		
HTH 210/212	B	\$200,000					12/1/2010	11/30/2014	System Wide	Goods, Services & Co	Collection Services		
HTH 212	B	\$0					10/1/2010	9/30/2015	Multi-Region	GPO Contracts	HMC SCD License Agree		
HTH 212	B	\$0					9/7/2010	12/31/2013	East Hawaii Region	Goods, Services & Co	Non Hospital Waste D		
HTH 210/212	B	\$665,000					2/14/2011	2/13/2014	System Wide	Health Care Provider	LTC Pharmacy Service		
HTH 212	B	\$166,000					10/7/2011	10/6/2014	Maui Region	Goods, Services & Co	Philips - OB Monitor		
HTH 212	B	\$18,399					8/1/2010	7/31/2014	Maui Region	Goods, Services & Co	Stryker Kula		
HTH 212	B	\$110,000					8/1/2010	7/31/2014	Kauai Region	Lease Agreements	Lease Agreement		
HTH 210/212	B	\$1,215,000					2/20/2011	2/19/2014	System Wide	Goods, Services & Co	Medicaid Entitlement		
HTH 210/212	B	\$1,215,000					2/20/2011	2/19/2014	System Wide	Goods, Services & Co	Medicaid Entitlement		
HTH 212	B	\$0					8/10/2010	12/31/2013	East Hawaii Region	Goods, Services & Co	Non Hospital Waste D		
HTH 212	B	\$16,134					8/25/2010	8/24/2013	Maui Region	Goods, Services & Co	Laerdal Medical Corp		
HTH 212	B	\$650,000					8/10/2010	8/9/2017	Maui Region	Goods, Services & Co	Volcano Corp - Intra		
HTH 212	B	\$10					7/1/2009	6/30/2019	Kauai Region	Pre-CM System K's	Lease Agreement		
HTH 212	B	\$0					7/26/2010	7/15/2013	Maui Region	Health Care Provider	MDX Participating Pr		
HTH 212	B	\$0					7/2/2010	7/1/2015	East Hawaii Region	Lease Agreements	HMC Roof Top Antenna		
HTH 212	B	\$341,017					3/15/2011	11/30/2015	Multi-Region	Goods, Services & Co	Kona Community Hospi		
HTH 212	B	\$600,000					10/22/2010	10/21/2014	Maui Region	Goods, Services & Co	Acclarent		
HTH 212	B	\$300,000					12/14/2010	12/13/2014	Maui Region	Goods, Services & Co	Abbott - POC Glucome		
HTH 210/212	B	\$49,937,655					7/21/2011	7/20/2019	System Wide	Goods, Services & Co	Siemens - Electronic		
HTH 212	B	\$300,000					9/1/2010	12/31/2014	East Hawaii Region	Health Care Provider	Physician On Call Se		
HTH 210	B	\$313,845					2/12/2012	2/11/2014	Corp	Goods, Services & Co	Maintenance and supp		
HTH 212	B	\$475,000					9/1/2010	8/31/2013	East Hawaii Region	Goods, Services & Co	CT Scanner Maintenan		
HTH 212	B	\$890,000					9/7/2010	9/6/2014	Maui Region	Goods, Services & Co	Inter Audit-KMHLLP		
HTH 212	B	\$470,000					10/1/2010	9/30/2014	Maui Region	Goods, Services & Co	Steris - Master Prev		
HTH 212	B	\$0					9/13/2010	9/12/2013	Kauai Region	Goods, Services & Co	DME consignment agre		
HTH 210/212	B	\$21,820					3/1/2011	2/28/2014	System Wide	Goods, Services & Co	Frame Relay T1 servi		
HTH 212	B	\$300,000					1/7/2011	12/31/2014	East Hawaii Region	Health Care Provider	Anesthesiology On Ca		
HTH 210/212	B	\$1,707,888					9/24/2010	12/31/2013	System Wide	Goods, Services & Co	NA		
HTH 210/212	B	\$0					9/15/2010	9/15/2015	System Wide	GPO Contracts	Virtual Test System		
HTH 210	B	\$395,000					10/20/2010	10/31/2014	Corp	Goods, Services & Co	Executive Search Ser		
HTH 212	B	\$49,000					10/27/2010	10/26/2013	Maui Region	Goods, Services & Co	Gaumard Scientific C		
HTH 212	B	\$2,010,600					8/1/2011	1/31/2014	East Hawaii Region	Goods, Services & Co	Consulting Services		
HTH 212	B	\$214,480					10/1/2010	9/30/2013	East Hawaii Region	Health Care Provider	Nuuanu Emergency Med		
HTH 212	B	\$0					10/1/2010	9/30/2014	Multi-Region	GPO Contracts	MMMC SCD License Agr		
HTH 212	B	\$0					10/1/2010	9/30/2014	Multi-Region	GPO Contracts	KCH SCD License Agree		
HTH 212	B	\$0					10/1/2010	6/30/2015	Multi-Region	GPO Contracts	KVMH SCD License Agr		

Hawaii Health Systems Corporation  
Contract Costs

Prog ID	MOF	Frequency		Max Value	Outstanding Balance	Date Executed	Term of Contract		Organization	Category E/L/P/C/G/S	Description	Explanation of How Contract is Monitored	POS Y/N
		Amount	(M/A/O)				From	To					
HTH 212	B	\$0					9/29/2010	12/31/2013	East Hawaii Region	Goods, Services & Co	Non Hospital Waste D		
HTH 212	B	\$363,000					11/1/2010	10/31/2014	East Hawaii Region	Goods, Services & Co	Cloverleaf Interface		
HTH 212	B	\$507,500					1/10/2011	1/9/2014	East Hawaii Region	Health Care Provider	Physician Employment		
HTH 210/212	B	\$120,550					12/15/2010	12/14/2014	System Wide	Goods, Services & Co	McKesson - Carebridg		
HTH 212	B	\$0					10/25/2010	10/24/2014	Maui Region	Goods, Services & Co	Air Conditioning Ser		
HTH 212	B	\$45,000					4/25/2011	4/24/2014	East Hawaii Region	Goods, Services & Co	Back Flow Preventaio		
HTH 210/212	B	\$0					2/1/2010	12/31/2013	System Wide	Affiliation Agreeem	Hawaii Technology In		
HTH 210/212	B	\$0					2/1/2010	1/31/2014	System Wide	Affiliation Agreeem	Loma Linda Universit		
HTH 210/212	B	\$0					9/18/2009	9/17/2014	System Wide	Affiliation Agreeem	Lutheran Medical Cen		
HTH 212	B	\$0					12/24/2004	12/31/2014	Oahu Region	Affiliation Agreeem	UH Manoa- Geriatrics		
HTH 210/212	B	\$0					8/1/2010	7/31/2013	System Wide	Affiliation Agreeem	AT Still University		
HTH 212	B	\$150,000					11/1/2010	12/31/2014	East Hawaii Region	Health Care Provider	SNF Long Term Care -		
HTH 212	B	\$150,000					11/1/2010	12/31/2013	East Hawaii Region	Health Care Provider	SNF Long Term Care -		
HTH 212	B	\$100,000					11/1/2010	12/31/2014	East Hawaii Region	Health Care Provider	SNF Long Term Care -		
HTH 212	B	\$150,000					11/1/2010	12/31/2014	East Hawaii Region	Health Care Provider	SNF Long Term Care -		
HTH 212	B	\$120					11/1/2010	9/30/2020	Maui Region	Lease Agreements	Maui Foundation Leas		
HTH 212	B	\$300,000					12/17/2010	12/31/2014	East Hawaii Region	Health Care Provider	On Call Physician -		
HTH 212	B	\$300,000					10/31/2010	12/31/2013	East Hawaii Region	Health Care Provider	Anesthesia ON Call P		
HTH 212	B	\$300,000					10/31/2010	12/31/2014	East Hawaii Region	Health Care Provider	Anesthesia on call P		
HTH 212	B	\$40,000					11/7/2010	11/6/2014	Maui Region	Goods, Services & Co	Philips - Practix Co		
HTH 212	B	\$40,000					11/7/2010	11/6/2014	Maui Region	Goods, Services & Co	Philips - Practix Co		
HTH 210/212	B	\$200,000					12/1/2010	11/30/2014	System Wide	Goods, Services & Co	Collection Services		
HTH 210/212	B	\$150,000					12/1/2010	11/30/2013	System Wide	Goods, Services & Co	Collection services		
HTH 210	B	\$23,140					1/1/2011	12/31/2013	Corp	Goods, Services & Co	Ethernet connection		
HTH 210/212	B	\$0					3/1/2012	2/28/2014	System Wide	GPO Contracts	PCA Pumps		
HTH 210/212	B	\$755,000					3/1/2011	2/28/2014	System Wide	Goods, Services & Co	Ground ambulance ALS		
HTH 212	B	\$155,000					12/14/2010	12/31/2013	East Hawaii Region	Goods, Services & Co	OnCall OB-GYN Physic		
HTH 212	B	\$0					11/18/2010	10/31/2015	East Hawaii Region	Goods, Services & Co	Master License - Nur		
HTH 212	B	\$34,620					12/31/2010	12/30/2014	Multi-Region	Goods, Services & Co	Oahu Bulk Diesel Fue		
HTH 212	B	\$770,000					11/19/2010	1/31/2014	East Hawaii Region	Health Care Provider	Kau Physician Employ		
HTH 212	B	\$0					11/15/2010	11/30/2018	East Hawaii Region	Lease Agreements	Neurology Clinic Lea		
HTH 212	B	\$250,000					3/1/2012	2/28/2014	Maui Region	Goods, Services & Co	Billing Software		
HTH 212	B	\$500,000					7/12/2011	7/11/2014	Maui Region	Goods, Services & Co	BMO Capital Markets		
HTH 212	B	\$0					11/5/2010	11/4/2015	Maui Region	Goods, Services & Co	American Heart Assoc		
HTH 212	B	\$160,000					2/9/2011	2/8/2014	Maui Region	Goods, Services & Co	Atlas Insurance		
HTH 212	B	\$0					5/1/2011	4/30/2016	Maui Region	Health Care Provider	Lutheran Medical Cen		
HTH 212	B	\$155,000					12/19/2010	12/31/2013	East Hawaii Region	Goods, Services & Co	Physician Services:		
HTH 212	B	\$155,000					12/18/2010	12/31/2013	East Hawaii Region	Goods, Services & Co	Physician Services:		
HTH 212	B	\$50,000					4/1/2011	3/31/2014	East Hawaii Region	Goods, Services & Co	After-Hours Answerin		
HTH 210/212	B	\$3,018,848					1/1/2011	12/31/2014	System Wide	Goods, Services & Co	Software for HHSC/HM		
HTH 212	B	\$160,000					12/7/2010	12/6/2014	Maui Region	Goods, Services & Co	AC Improvements		
HTH 212	B	\$205,000					12/28/2010	12/28/2013	Maui Region	Goods, Services & Co	KULA - Direct Supply		
HTH 212	B	\$0					11/15/2010	11/14/2015	Maui Region	Goods, Services & Co	University Health AI		
HTH 212	B	\$0					12/23/2010	1/31/2017	Maui Region	Goods, Services & Co	HMSA Agreements - Dr		
HTH 212	B	\$4,783,486					12/31/2010	12/30/2013	East Hawaii Region	Goods, Services & Co	HMC Bulk Diesel Fuel		
HTH 212	B	\$1,259,572					12/31/2010	12/30/2013	West Hawaii Region	Goods, Services & Co	KCH Bulk Diesel Fuel		

Hawaii Health Systems Corporation  
Contract Costs

Prog ID	MOF	Frequency		Max Value	Outstanding Balance	Date Executed	Term of Contract		Organization	Category E/L/P/C/G/S	Description	Explanation of How Contract is Monitored	POS Y/N
		Amount	(M/A/O)				From	To					
HTH 212	B	\$2,744,625					12/31/2010	12/30/2013	Multi-Region	Goods, Services & Co	MMMC Bulk Diesel Fue		
HTH 212	B	\$2,082,552					12/31/2010	12/30/2013	Multi-Region	Goods, Services & Co	Kauai Bulk Diesel Fu		
HTH 212	B	\$300,000					1/3/2011	2/16/2014	Maui Region	Goods, Services & Co	Produce		
HTH 212	B	\$409,000					3/15/2011	3/14/2014	Maui Region	Goods, Services & Co	Siemens - Service Co		
HTH 212	B	\$0					12/8/2010	12/7/2014	Maui Region	Memorandum of Agreeem	DOH - ChemPack MOA		
HTH 210/212	B	\$390,000					12/23/2010	12/23/2013	System Wide	Goods, Services & Co	Non-Physician Travel		
HTH 212	B	\$56,000					2/10/2011	2/9/2016	Maui Region	Lease Agreements	LCH - IKON - 3 copie		
HTH 210/212	B	\$83,000					2/2/2011	12/31/2013	System Wide	Goods, Services & Co	Rental cars contract		
HTH 212	B	\$0					12/28/2010	12/31/2013	East Hawaii Region	Goods, Services & Co	Non Hospital Waste D		
HTH 212	B	\$105,000					5/8/2011	5/7/2014	East Hawaii Region	Goods, Services & Co	Trauma Physician Adm		
HTH 212	B	\$350,000					9/23/2009	1/11/2015	Maui Region	Goods, Services & Co	Billing Services		
HTH 212	B	\$125,000					4/15/2011	4/14/2014	East Hawaii Region	Goods, Services & Co	Satisfaction Survey		
HTH 210	B	\$1,100					1/31/2011	1/30/2017	Corp	Goods, Services & Co	Autonomous System nu		
HTH 212	B	\$265,000					1/27/2011	1/26/2014	Maui Region	Goods, Services & Co	Karl Stroz Lithotrip		
HTH 212	B	\$2,250,000					5/1/2011	4/30/2014	Kauai Region	Goods, Services & Co	RFP for Laundry Serv		
HTH 212	B	\$301,638					3/1/2011	4/10/2014	West Hawaii Region	Goods, Services & Co	Medical record softw		
HTH 212	B	\$225,000					2/14/2011	2/13/2014	Kauai Region	Goods, Services & Co	Flex Mechanical Main		
HTH 210/212	B	\$22,700					2/10/2011	4/30/2014	System Wide	Goods, Services & Co	BEAM appliance and s		
HTH 210/212	B	\$250,000					2/8/2011	2/7/2014	System Wide	Goods, Services & Co	RAC Appeals Services		
HTH 210/212	B	\$1,250,000					9/1/2011	8/31/2014	System Wide	Goods, Services & Co	Validation Auditing		
HTH 212	B	\$0					3/1/2011	12/31/2013	East Hawaii Region	Goods, Services & Co	Non Hospital Waste D		
HTH 212	B	\$0					7/18/2012	7/17/2013	Oahu Region	Health Care Provider	Nursing Facility Ser		
HTH 212	B	\$0					7/18/2012	7/17/2013	Oahu Region	Health Care Provider	Inpatient Services A		
HTH 212	B	\$1,683,000					10/1/2011	9/30/2014	Kauai Region	Health Care Provider	Radiological Clinica		
HTH 212	B	\$171,480					3/27/2011	3/26/2014	Kauai Region	Health Care Provider	NA		
HTH 212	B	\$0					2/27/2012	2/26/2014	Maui Region	Health Care Provider	Kaiser Transfer Agree		
HTH 212	B	\$40,000					3/14/2011	4/19/2014	West Hawaii Region	Goods, Services & Co	MRVIEW Imaging Softw		
HTH 212	B	\$0					4/1/2011	3/31/2014	Kauai Region	Health Care Provider	Echocardiogram inter		
HTH 212	B	\$0					4/1/2011	3/31/2014	Maui Region	Goods, Services & Co	MES Solution		
HTH 212	B	\$66,420					4/20/2011	4/21/2014	East Hawaii Region	Goods, Services & Co	Fire Alarm System Ma		
HTH 212	B	\$240,000					4/15/2011	4/14/2014	Kauai Region	Health Care Provider	Anesthesiology Agree		
HTH 210/212	B	\$0					1/11/2011	12/31/2013	System Wide	Affiliation Agreemen	KCC Diamond Head - N		
HTH 210/212	B	\$0					1/11/2011	12/31/2014	System Wide	Affiliation Agreemen	Hawaii Institute of		
HTH 210/212	B	\$0					3/23/2010	3/22/2015	System Wide	Affiliation Agreemen	Midwestern Universit		
HTH 212	B	\$0					7/23/2010	7/22/2015	Oahu Region	Affiliation Agreemen	New York College of		
HTH 210/212	B	\$0					6/9/2009	6/8/2014	System Wide	Affiliation Agreemen	Pacific U Pharmacy		
HTH 210/212	B	\$0					9/1/2009	8/31/2013	System Wide	Affiliation Agreemen	San Jose State Unive		
HTH 210/212	B	\$0					11/5/2008	11/4/2013	System Wide	Affiliation Agreemen	Towson University -		
HTH 210/212	B	\$0					6/9/2009	6/8/2015	System Wide	Affiliation Agreemen	University of the Pa		
HTH 210/212	B	\$0					7/27/2010	7/26/2015	System Wide	Affiliation Agreemen	Univ. of St. Augusti		
HTH 210/212	B	\$0					1/9/2009	1/8/2014	System Wide	Affiliation Agreemen	Univ. of Pacific - P		
HTH 210/212	B	\$0					7/10/2009	7/8/2014	System Wide	Affiliation Agreemen	Univ. of Utah - OT		
HTH 210/212	B	\$0					8/1/2008	7/31/2013	System Wide	Affiliation Agreemen	Univ. of Washington		
HTH 210/212	B	\$0					10/1/2009	7/31/2014	System Wide	Affiliation Agreemen	Univ. of Southern Ca		
HTH 210/212	B	\$0					7/7/2010	7/6/2013	System Wide	Affiliation Agreemen	Western University M		
HTH 210/212	B	\$0					2/1/2010	1/31/2015	System Wide	Affiliation Agreemen	Windsor University S		

Hawaii Health Systems Corporation  
Contract Costs

Prog ID	MOF	Frequency		Max Value	Outstanding Balance	Date Executed	Term of Contract		Organization	Category E/L/P/C/G/S	Description	Explanation of How Contract is Monitored	POS Y/N
		Amount	(M/A/O)				From	To					
HTH 210/212	B	\$0					1/1/2011	12/31/2013	System Wide	Affiliation Agreemen	Remington College De		
HTH 210/212	B	\$0					1/11/2011	12/31/2014	System Wide	Affiliation Agreemen	University of Portla		
HTH 212	B	\$1,200,000					2/1/2012	1/31/2014	East Hawaii Region	Goods, Services & Co	Document Destruction		
HTH 212	B	\$100,660					3/16/2011	3/14/2016	East Hawaii Region	Goods, Services & Co	Pyxis Products for K		
HTH 212	B	\$0					9/1/2010	8/31/2013	East Hawaii Region	Goods, Services & Co	Patient Navigator Gr		
HTH 212	B	\$0					6/27/2011	12/31/2013	East Hawaii Region	Goods, Services & Co	Non Hospital Waste D		
HTH 212	B	\$0					5/13/2011	5/12/2014	East Hawaii Region	Goods, Services & Co	PBX Telephone System		
HTH 212	B	\$0					4/1/2011	3/31/2016	East Hawaii Region	Affiliation Agreemen	Affiliation Agreemen		
HTH 212	B	\$966,000					11/30/2011	11/30/2013	Multi-Region	Goods, Services & Co	Physician Utilizatio		
HTH 212	B	\$0					3/23/2011	12/31/2013	East Hawaii Region	Goods, Services & Co	Non Hospital Waste D		
HTH 212	B	\$1,500,000					10/12/2012	10/11/2013	East Hawaii Region	Health Care Provider	Emergency Physician		
HTH 212	B	\$500,000					3/31/2011	3/30/2014	Maui Region	Goods, Services & Co	Abiomed		
HTH 212	B	\$144,000					4/25/2011	4/24/2014	Maui Region	Goods, Services & Co	IT Consulting		
HTH 212	B	\$0					5/6/2011	5/5/2036	West Hawaii Region	Specialized	25 year Use and Occu		
HTH 210/212	B	\$0					1/1/2011	12/31/2014	System Wide	Affiliation Agreemen	Heald College - Phar		
HTH 212	B	\$175,314					4/15/2011	12/31/2016	Oahu Region	Goods, Services & Co	Modernization of Ele		
HTH 212	B	\$9,104					5/1/2011	4/30/2014	Kauai Region	Lease Agreements	Lease Agreement		
HTH 212	B	\$300,000					5/6/2011	5/5/2016	Maui Region	Goods, Services & Co	Philips - TEE Ultras		
HTH 212	B	\$300,000					5/6/2011	5/5/2016	Maui Region	Goods, Services & Co	Philips - TEE Ultras		
HTH 212	B	\$0					4/29/2011	4/28/2014	East Hawaii Region	Health Care Provider	Residency Rotation A		
HTH 212	B	\$31,797					12/31/2008	12/30/2013	Oahu Region	Lease Agreements	lease agreement - ad		
HTH 212	B	\$108,000					8/19/2011	8/18/2013	West Hawaii Region	Health Care Provider	On Call Psych - Dr.		
HTH 212	B	\$0					5/4/2011	5/3/2014	East Hawaii Region	Memorandum of Agreem	Affiliation Agreemen		
HTH 212	B	\$23,000					5/17/2011	5/16/2014	Maui Region	Goods, Services & Co	Patterson Dental - N		
HTH 212	B	\$49,000					4/25/2011	4/24/2014	Maui Region	Goods, Services & Co	Drager Medical - OEM		
HTH 212	B	\$20,250					5/1/2011	4/30/2014	Kauai Region	Goods, Services & Co	Dental Services		
HTH 212	B	\$100,000					5/23/2011	5/22/2014	East Hawaii Region	Goods, Services & Co	Long Range Developme		
HTH 210/212	B	\$0					3/1/2011	12/31/2014	System Wide	Affiliation Agreemen	University of Missou		
HTH 210	B	\$250,000					5/1/2011	4/30/2014	Corp	Goods, Services & Co	Legal Services - Bil		
HTH 210	B	\$250,000					5/1/2011	4/30/2014	Corp	Goods, Services & Co	Legal Services - Bil		
HTH 210/212	B	\$0					4/1/2011	12/31/2014	System Wide	Affiliation Agreemen	DeVry University at		
HTH 212	B	\$286,235					9/1/2010	8/31/2013	Maui Region	Goods, Services & Co	Queens Medical Cente		
HTH 212	B	\$1,900,000					9/1/2011	8/31/2014	East Hawaii Region	Health Care Provider	Employed Orthopedic		
HTH 212	B	\$19,500					7/1/2011	9/30/2016	Maui Region	Goods, Services & Co	LCH - Neopost USA -		
HTH 212	B	\$0					6/1/2011	5/31/2016	West Hawaii Region	Specialized	Sage Products Inc. H		
HTH 212	B	\$900,000					5/9/2011	5/8/2014	East Hawaii Region	Goods, Services & Co	Nuclear Medicine Pha		
HTH 212	B	\$304,512					5/17/2011	5/16/2016	Kauai Region	Health Care Provider	FQHC lease agreement		
HTH 212	B	\$200,000					8/9/2011	8/8/2013	Maui Region	Goods, Services & Co	Perfusionist Service		
HTH 212	B	\$58,300					6/20/2011	5/31/2014	West Hawaii Region	Goods, Services & Co	Novate Agrmt to NALC		
HTH 212	B	\$0					2/1/2011	1/31/2016	Maui Region	Health Care Provider	Dr. Ching - HMSA Par		
HTH 212	B	\$90,000					7/1/2011	6/30/2014	Maui Region	Goods, Services & Co	Kula Fire Alarm Syst		
HTH 212	B	\$30,000					5/25/2011	5/24/2014	Maui Region	Goods, Services & Co	Medtronic Extended S		
HTH 212	B	\$600,000					10/1/2011	9/30/2013	East Hawaii Region	Health Care Provider	Tamara Todd, M.D.; P		
HTH 210/212	B	\$1					5/25/2011	5/24/2016	System Wide	Goods, Services & Co	Data Sharing Agreeme		
HTH 212	B	\$5,400					7/1/2011	6/30/2014	Kauai Region	Health Care Provider	Dental services		
HTH 212	B	\$331,000					9/1/2011	8/31/2014	East Hawaii Region	Goods, Services & Co	Custom Software for		

Hawaii Health Systems Corporation  
Contract Costs

Prog ID	MOF	Frequency		Max Value	Outstanding Balance	Date Executed	Term of Contract		Organization	Category E/L/P/C/G/S	Description	Explanation of How Contract is Monitored	POS Y/N
		Amount	(M/A/O)				From	To					
HTH 212	B	\$40,000					8/11/2011	8/10/2013	Maui Region	Goods, Services & Co	McMurry, Inc. - Maui		
HTH 212	B	\$690,000					6/28/2011	6/27/2016	Maui Region	Goods, Services & Co	Siemens Ultrasound M		
HTH 212	B	\$780,000					11/1/2010	10/31/2020	Maui Region	Health Care Provider	Employment Agreement		
HTH 210/212	B	\$0					4/1/2011	12/31/2014	System Wide	Affiliation Agreemen	Western Governor's U		
HTH 212	B	\$1,750,000					5/27/2011	5/26/2014	Maui Region	Goods, Services & Co	Central Construction		
HTH 212	B	\$34,000					8/12/2013	8/11/2014	West Hawaii Region	Goods, Services & Co	General Contractor S		
HTH 210/212	B	\$0					6/1/2011	NA	System Wide	GPO Contracts	OptiFreight - 3rd Pa		
HTH 212	B	\$11,340					9/12/2011	9/11/2014	West Hawaii Region	Goods, Services & Co	Orthoscan Field Serv		
HTH 212	B	\$52,000					10/14/2011	10/13/2013	West Hawaii Region	Health Care Provider	On Call Psych - Dr.		
HTH 210/212	B	\$0					5/1/2011	12/31/2014	System Wide	Affiliation Agreemen	University of Puget		
HTH 210/212	B	\$0					8/1/2011	12/31/2014	System Wide	Affiliation Agreemen	American Institute o		
HTH 212	B	\$30,000					6/11/2011	6/10/2016	East Hawaii Region	Goods, Services & Co	Electronic Submissio		
HTH 212	B	\$480,000					6/13/2011	6/12/2014	Maui Region	Goods, Services & Co	Exceptional Inc. dba		
HTH 212	B	\$500,000					7/11/2011	7/10/2014	Maui Region	Goods, Services & Co	Jobline X-press - Te		
HTH 212	B	\$330,000					6/22/2011	6/21/2014	Maui Region	Goods, Services & Co	Aloha International		
HTH 212	B	\$120,000					7/30/2011	7/29/2013	West Hawaii Region	Health Care Provider	Medical Director-Dr.		
HTH 212	B	\$0					7/1/2011	6/30/2014	Maui Region	Goods, Services & Co	Arita Poulson Air Co		
HTH 210/212	B	\$319,773					6/16/2011	6/15/2014	System Wide	Goods, Services & Co	Mckesson - Interqual		
HTH 212	B	\$99,080					6/28/2011	6/27/2016	Kauai Region	Goods, Services & Co	Lease of microscope		
HTH 212	B	\$219,224					6/21/2011	6/20/2014	Maui Region	Health Care Provider	Employment Agreement		
HTH 212	B	\$42,000					7/1/2011	6/30/2014	Kauai Region	Goods, Services & Co	Lease of flexible en		
HTH 212	B	\$12,000					7/12/2012	7/11/2013	Kauai Region	Goods, Services & Co	Out of State Medical		
HTH 212	B	\$580,195					11/1/2011	10/31/2016	Maui Region	Goods, Services & Co	Siemens Maintenance		
HTH 212	B	\$619,200					7/24/2011	7/23/2014	East Hawaii Region	Health Care Provider	On-Call ER Physician		
HTH 212	B	\$1,150,000					11/1/2011	10/31/2014	East Hawaii Region	Health Care Provider	Employment: Physicia		
HTH 212	B	\$1,250,000					9/1/2011	10/31/2014	East Hawaii Region	Health Care Provider	Employment: General		
HTH 212	B	\$386,000					7/8/2011	7/7/2014	Maui Region	Goods, Services & Co	ECG Consulting		
HTH 212	B	\$386,000					7/8/2011	7/7/2014	Maui Region	Goods, Services & Co	ECG Consulting		
HTH 212	B	\$98,994					8/1/2011	7/31/2014	Kauai Region	Goods, Services & Co	Service Maintenance		
HTH 212	B	\$10,000					7/10/2011	9/9/2014	Maui Region	Goods, Services & Co	OEM for CMS2000		
HTH 212	B	\$1,657					8/4/2011	8/3/2014	Kauai Region	Lease Agreements	MOB space rental		
HTH 212	B	\$2,000					7/14/2011	7/13/2013	Oahu Region	Goods, Services & Co	storage and destruct		
HTH 212	B	\$661,284					9/28/2013	9/27/2014	East Hawaii Region	Goods, Services & Co	Joint Commission Con		
HTH 212	B	\$42,000					7/19/2011	7/18/2014	West Hawaii Region	Goods, Services & Co	T-System Nursing Doc		
HTH 212	B	\$1,365,000					12/13/2011	12/12/2014	West Hawaii Region	Health Care Provider	Pediatric Physician		
HTH 212	B	\$655,200					11/1/2011	10/31/2013	West Hawaii Region	Health Care Provider	Lawrence Peebles, M.		
HTH 210/212	B	\$800,000					7/1/2011	6/30/2014	System Wide	Memorandum of Unders	MOU AG for collectio		
HTH 210/212	B	\$45,000					7/18/2011	7/17/2016	System Wide	Goods, Services & Co	IRB services		
HTH 212	B	\$0					8/3/2011	8/2/2014	Kauai Region	Health Care Provider	Lease Agreement		
HTH 212	B	\$5,592					10/12/2012	9/30/2014	Kauai Region	Health Care Provider	Lease Agreement		
HTH 212	B	\$0					8/4/2012	8/3/2013	Kauai Region	Goods, Services & Co	Legal Services		
HTH 212	B	\$111,000					11/21/2011	4/30/2014	Maui Region	Goods, Services & Co	BBraun - Outlook 100		
HTH 212	B	\$288,000					9/12/2013	9/14/2014	Kauai Region	Health Care Provider	Locum Tenens Svcs		
HTH 212	B	\$0					7/21/2011	7/20/2013	Maui Region	Memorandum of Unders	Clinical Laboratorie		
HTH 212	B	\$243,000					9/27/2011	9/26/2015	Maui Region	Goods, Services & Co	Innovative Therapies		
HTH 212	B	\$100,000					11/8/2011	11/7/2013	Maui Region	Goods, Services & Co	Stryker dba Gaymar I		

Hawaii Health Systems Corporation  
Contract Costs

Prog ID	MOF	Frequency		Max Value	Outstanding Balance	Date Executed	Term of Contract		Organization	Category E/L/P/C/G/S	Description	Explanation of How Contract is Monitored	POS Y/N
		Amount	(M/A/O)				From	To					
HTH 212	B	\$14,880					2/1/2012	1/31/2014	Oahu Region	Lease Agreements	Credit Union Lease		
HTH 212	B	\$1,127,876					8/2/2011	8/1/2013	Maui Region	Goods, Services & Co	Renovation Old Dialy		
HTH 212	B	\$170,000					10/28/2011	10/27/2013	Maui Region	Goods, Services & Co	Encision - Active El		
HTH 212	B	\$0					7/12/2011	7/11/2016	Maui Region	Goods, Services & Co	Cardionet - Certif.		
HTH 212	B	\$350,312					12/19/2011	8/31/2013	West Hawaii Region	Goods, Services & Co	Security Guard Servi		
HTH 212	B	\$389,000					10/11/2011	10/10/2013	Maui Region	Goods, Services & Co	Corazon - Interim IT		
HTH 212	B	\$950,000					9/9/2011	9/8/2014	East Hawaii Region	Health Care Provider	Behavioral Health Ho		
HTH 212	B	\$22,718					9/1/2011	8/31/2013	Kauai Region	Health Care Provider	Lese Agreement		
HTH 212	B	\$93,000					8/16/2012	8/15/2013	Kauai Region	Goods, Services & Co	On site/remote codin		
HTH 212	B	\$260,000					8/24/2011	8/23/2013	Maui Region	Goods, Services & Co	Starr & Company - Bo		
HTH 210/212	B	\$1,250,000					9/14/2011	9/13/2014	System Wide	Goods, Services & Co	Validation Audits of		
HTH 212	B	\$100,000					11/8/2011	11/7/2013	Kauai Region	Goods, Services & Co	Pharmacy Compounding		
HTH 212	B	\$89,000					12/19/2011	12/18/2014	Maui Region	Goods, Services & Co	Schindler Elevator C		
HTH 212	B	\$108,000					9/12/2011	9/11/2013	West Hawaii Region	Health Care Provider	Dr. Gramlich- On Cal		
HTH 212	B	\$0					10/1/2011	12/31/2013	East Hawaii Region	Goods, Services & Co	IT Consulting Servic		
HTH 212	B	\$0					10/1/2011	12/31/2013	East Hawaii Region	Goods, Services & Co	IT Consulting Servic		
HTH 210	B	\$75,000					8/30/2011	8/29/2016	Corp	Goods, Services & Co	Project Manager serv		
HTH 212	B	\$0					8/31/2011	12/31/2013	East Hawaii Region	Health Care Provider	Non Hospital Waste D		
HTH 210/212	B	\$0					5/1/2011	12/31/2014	System Wide	Affiliation Agreeem	University of Alabam		
HTH 212	B	\$214,200					9/11/2011	9/10/2014	Kauai Region	Health Care Provider	ED Physician's Agree		
HTH 212	B	\$214,200					9/17/2011	8/16/2014	Kauai Region	Health Care Provider	ED Physician Service		
HTH 210/212	B	\$113,400					2/29/2012	2/28/2014	System Wide	Goods, Services & Co	System-Wide Employee		
HTH 212	B	\$3,250,000					1/15/2012	1/31/2017	East Hawaii Region	Health Care Provider	Physician Employment		
HTH 212	B	\$3,250,000					1/15/2012	1/31/2017	East Hawaii Region	Health Care Provider	Physician Employment		
HTH 212	B	\$0					9/22/2011	9/21/2013	Maui Region	Memorandum of Unders	American Heart Assoc		
HTH 212	B	\$12,000					10/1/2011	9/30/2016	Oahu Region	GPO Contracts	Xerox lease agreemen		
HTH 212	B	\$180,000					9/9/2011	12/31/2014	East Hawaii Region	Health Care Provider	On Call Physician Se		
HTH 212	B	\$115,000					10/15/2011	10/14/2014	East Hawaii Region	Goods, Services & Co	Removal of Hazardous		
HTH 212	B	\$379,891					10/1/2011	9/30/2016	Kauai Region	Health Care Provider	Lease Agreement		
HTH 212	B	\$500,000					12/7/2011	12/6/2014	Maui Region	Goods, Services & Co	Zimmer XCEL Medical		
HTH 212	B	\$243,000					9/2/2011	9/1/2013	Maui Region	Health Care Provider	Employment Agreement		
HTH 212	B	\$300,000					8/15/2011	8/14/2014	Maui Region	Health Care Provider	Employment Agreement		
HTH 212	B	\$650,000					9/9/2011	9/7/2013	East Hawaii Region	Health Care Provider	Psychiatry Hospitali		
HTH 212	B	\$439,400					10/15/2011	10/14/2014	Kauai Region	Health Care Provider	ED Physician Coverag		
HTH 212	B	\$80,240					11/1/2011	10/31/2013	Kauai Region	Health Care Provider	ED Physician Service		
HTH 212	B	\$109,000					9/15/2011	12/31/2013	East Hawaii Region	Health Care Provider	Back-Up Emergency Ro		
HTH 210/212	B	\$500,000					9/15/2011	9/14/2014	System Wide	Goods, Services & Co	FMV, Compliance		
HTH 212	B	\$523,168					10/11/2011	10/10/2013	Maui Region	Goods, Services & Co	Valet Parking		
HTH 212	B	\$20,000					10/1/2011	9/30/2014	East Hawaii Region	Goods, Services & Co	Employee Education (		
HTH 212	B	\$500,000					10/20/2011	10/19/2014	Maui Region	Goods, Services & Co	Fileminders		
HTH 212	B	\$0					10/21/2011	12/31/2013	East Hawaii Region	Health Care Provider	Non Hospital Waste D		
HTH 212	B	\$360,000					11/16/2011	11/15/2013	West Hawaii Region	Health Care Provider	On Call Gastroentero		
HTH 212	B	\$725,000					1/1/2012	12/31/2015	East Hawaii Region	Health Care Provider	Physician Employment		
HTH 210	B	\$0					8/10/2011	8/9/2014	Corp	Memorandum of Agreeem	Alii Community Care		
HTH 212	B	\$410,000					10/11/2011	10/10/2013	Maui Region	Goods, Services & Co	Access Hardware - MM		
HTH 212	B	\$65,000					10/23/2011	10/22/2014	East Hawaii Region	Health Care Provider	Independent Medical		

Hawaii Health Systems Corporation  
Contract Costs

Prog ID	MOF	Frequency		Max Value	Outstanding Balance	Date Executed	Term of Contract		Organization	Category E/L/P/C/G/S	Description	Explanation of How Contract is Monitored	POS Y/N
		Amount	(M/A/O)				From	To					
HTH 212	B	\$70,000					10/24/2011	10/23/2014	East Hawaii Region	Health Care Provider	Worker's Comp Physic		
HTH 210/212	B	\$1,278,593					10/18/2011	10/17/2014	System Wide	Goods, Services & Co	EMC Corp - Backup &		
HTH 212	B	\$100,000					11/1/2011	10/31/2014	East Hawaii Region	Memorandum of Agreeem	Nurse Training Progr		
HTH 212	B	\$40,000					1/11/2012	1/10/2014	Maui Region	Goods, Services & Co	Commerical Biotech,		
HTH 212	B	\$50					10/20/2011	10/19/2061	Kauai Region	Lease Agreements	Lease Agreement		
HTH 212	B	\$350,000					10/1/2011	9/30/2014	Maui Region	Health Care Provider	Employment Agreement		
HTH 210/212	B	\$0					1/11/2011	12/31/2013	System Wide	Affiliation Agreeemen	Remington College -		
HTH 210/212	B	\$0					4/1/2011	12/31/2014	System Wide	Affiliation Agreeemen	Chaminade University		
HTH 210/212	B	\$0					8/1/2011	6/30/2015	System Wide	Affiliation Agreeemen	A.T. Still Universit		
HTH 210/212	B	\$0					10/1/2011	12/31/2014	System Wide	Affiliation Agreeemen	Marywood University		
HTH 210/212	B	\$0					9/1/2011	12/31/2015	System Wide	Affiliation Agreeemen	Florida Gulf Coast U		
HTH 210/212	B	\$0					1/1/2011	12/31/2015	System Wide	Affiliation Agreeemen	UH Manoa - Nursing P		
HTH 210/212	B	\$0					1/11/2011	12/31/2015	System Wide	Affiliation Agreeemen	UH Manoa - Ph.D Nurs		
HTH 212	B	\$155,000					12/21/2011	12/20/2013	Maui Region	Health Care Provider	MD Review		
HTH 212	B	\$150,000					11/1/2011	10/31/2014	Maui Region	Goods, Services & Co	Window Washing PWC		
HTH 212	B	\$85,440					11/1/2011	10/31/2013	Maui Region	Goods, Services & Co	ROAM Service Agreeeme		
HTH 212	B	\$500,000					11/1/2011	10/31/2016	East Hawaii Region	Lease Agreements	Medical Office Lease		
HTH 212	B	\$2,000,000					11/22/2011	11/21/2016	Maui Region	Goods, Services & Co	XEROX		
HTH 212	B	\$38,507					12/28/2011	9/26/2013	Maui Region	Goods, Services & Co	KULA - Aloha Floor &		
HTH 212	B	\$5,000					2/21/2012	11/30/2013	Oahu Region	Health Care Provider	Medical Surveillance		
HTH 212	B	\$375,000					12/5/2011	12/4/2014	Maui Region	Goods, Services & Co	Mid Pacific Pest Con		
HTH 212	B	\$375,000					11/17/2011	11/16/2014	Maui Region	Goods, Services & Co	EcoLab Pest Control		
HTH 212	B	\$375,000					11/8/2011	11/7/2014	Maui Region	Goods, Services & Co	TermiteTerminex		
HTH 212	B	\$126,000					11/1/2011	10/31/2014	East Hawaii Region	Lease Agreements	Medical Office Space		
HTH 212	B	\$1,270,000					11/8/2011	11/7/2014	Maui Region	Goods, Services & Co	MMMC Hot Lab Archite		
HTH 212	B	\$318,000					11/8/2011	11/7/2014	Maui Region	Goods, Services & Co	Court Yard Architect		
HTH 212	B	\$54,000					11/8/2011	11/7/2016	Maui Region	Goods, Services & Co	KULA - Sonosite - M-		
HTH 212	B	\$54,000					11/8/2011	11/7/2016	Maui Region	Goods, Services & Co	KULA - Sonosite - M-		
HTH 212	B	\$100,000					11/28/2011	11/27/2014	Maui Region	Goods, Services & Co	Tumpap, Caroline		
HTH 212	B	\$186,475					11/1/2011	10/31/2014	Maui Region	Health Care Provider	EMployment Agreement		
HTH 210/212	B	\$0					1/1/2012	12/31/2015	System Wide	Affiliation Agreeemen	Texas Women's Univer		
HTH 212	B	\$16,000					9/1/2012	8/31/2017	Maui Region	Goods, Services & Co	Biosense Communicati		
HTH 212	B	\$100,000					12/11/2011	12/10/2014	Maui Region	Goods, Services & Co	KARL STORZ ENDOSCOPY		
HTH 212	B	\$39,000					11/17/2011	11/16/2013	Maui Region	Goods, Services & Co	Engineering Dynamics		
HTH 212	B	\$32,000					1/5/2012	1/4/2015	West Hawaii Region	Goods, Services & Co	Greenlight laser mai		
HTH 212	B	\$0					12/1/2011	11/30/2014	Kauai Region	Memorandum of Unders	Enteral Feeding MOU		
HTH 212	B	\$95,000					1/1/2012	12/31/2013	East Hawaii Region	Goods, Services & Co	Commercial Waste Rem		
HTH 212	B	\$550,000					3/11/2009	3/10/2014	Maui Region	Health Care Provider	Waterford Employment		
HTH 212	B	\$0					11/7/2011	11/6/2016	Maui Region	Goods, Services & Co	Mountain Pacific Qua		
HTH 212	B	\$0					7/5/2012	7/4/2014	Maui Region	Health Care Provider	Radiology Services		
HTH 212	B	\$200,000					1/21/2012	1/20/2014	Maui Region	Goods, Services & Co	PharMedium - Compoun		
HTH 210/212	B	\$0					11/11/2011	12/31/2015	System Wide	Affiliation Agreeemen	Lincoln Memorial Uni		
HTH 210	B	\$40,000					11/23/2011	11/22/2014	Corp	Goods, Services & Co	Bond interest calcul		
HTH 212	B	\$100,000					1/1/2012	12/31/2013	East Hawaii Region	Goods, Services & Co	Chief of Medical Sta		
HTH 212	B	\$20,000					1/1/2012	12/31/2013	East Hawaii Region	Goods, Services & Co	Chief of Department		
HTH 212	B	\$20,000					1/1/2012	12/31/2013	East Hawaii Region	Goods, Services & Co	Chair of Quality Man		

Hawaii Health Systems Corporation  
Contract Costs

Prog ID	MOF	Frequency		Max Value	Outstanding Balance	Date Executed	Term of Contract		Organization	Category E/L/P/C/G/S	Description	Explanation of How Contract is Monitored	POS Y/N
		Amount	(M/A/O)				From	To					
HTH 212	B	\$50,000					12/29/2011	12/28/2014	Maui Region	Goods, Services & Co	Swisslog Healthcare		
HTH 212	B	\$26					12/9/2011	12/8/2013	Kauai Region	Health Care Provider	MOB lease agreement		
HTH 212	B	\$0					11/17/2011	12/31/2013	East Hawaii Region	Health Care Provider	Non Hospital Waste D		
HTH 212	B	\$350,000					12/21/2011	12/20/2013	Maui Region	Goods, Services & Co	Caremark - Recombina		
HTH 212	B	\$348,000					2/1/2012	1/31/2014	West Hawaii Region	Health Care Provider	On Call Gen Surg, OB		
HTH 212	B	\$487,360					7/30/2012	7/28/2017	East Hawaii Region	Goods, Services & Co	Point of Contact - G		
HTH 212	B	\$3,402,318					4/1/2012	3/31/2015	East Hawaii Region	Goods, Services & Co	East Hawaii Region S		
HTH 212	B	\$160,000					12/23/2011	12/22/2013	Maui Region	Goods, Services & Co	Access Hardware - C		
HTH 212	B	\$175,679					6/1/2012	5/31/2014	Oahu Region	Goods, Services & Co	Refuse Services		
HTH 212	B	\$60,000					1/12/2012	1/11/2014	Maui Region	Goods, Services & Co	Krames - Web-based P		
HTH 210/212	B	\$15,000					5/11/2013	5/10/2014	System Wide	Goods, Services & Co	Anonymous Corporate		
HTH 212	B	\$0					12/21/2011	12/20/2014	Maui Region	Goods, Services & Co	Dell Marketing		
HTH 212	B	\$0					12/16/2011	12/31/2013	East Hawaii Region	Goods, Services & Co	Non Hospital Waste D		
HTH 212	B	\$0					7/1/2011	6/30/2014	Kauai Region	Health Care Provider	Physician Profession		
HTH 212	B	\$0					12/16/2011	12/31/2013	East Hawaii Region	Health Care Provider	Non Hospital Waste D		
HTH 212	B	\$0					1/1/2012	12/31/2021	Kauai Region	Memorandum of Unders	MOU for Antenna hous		
HTH 212	B	\$74,000					12/12/2011	3/1/2014	Maui Region	Goods, Services & Co	Otis Elevator Kula		
HTH 212	B	\$225,000					7/17/2012	7/16/2014	Maui Region	Goods, Services & Co	Stryker/Concentric -		
HTH 212	B	\$550,000					12/17/2011	12/31/2014	East Hawaii Region	Health Care Provider	Hospitalist Services		
HTH 210/212	B	\$3,000,000					1/1/2012	12/31/2014	System Wide	GPO Contracts	Airgas Gaspro - Medi		
HTH 212	B	\$41,000					1/11/2012	1/10/2015	West Hawaii Region	Goods, Services & Co	Isoflurane & Sevoflu		
HTH 212	B	\$0					4/25/2012	5/31/2014	East Hawaii Region	Goods, Services & Co	Change Orders - AC,		
HTH 210/212	B	\$165,500					1/24/2012	1/23/2014	System Wide	Goods, Services & Co	SciQuest aka Upside		
HTH 212	B	\$1,805,000					1/1/2012	12/31/2015	East Hawaii Region	Health Care Provider	Physician Employment		
HTH 212	B	\$20,000					1/1/2012	12/31/2013	East Hawaii Region	Health Care Provider	Chief of the Departm		
HTH 210	B	\$6,135					12/20/2011	12/19/2016	Corp	Goods, Services & Co	Postage Meter - Busi		
HTH 212	B	\$132,979					1/1/2012	2/28/2014	West Hawaii Region	Goods, Services & Co	Air Conditioning Rep		
HTH 212	B	\$9,300					4/25/2012	4/24/2015	Maui Region	Goods, Services & Co	Cardiac Science - 3		
HTH 212	B	\$9,300					4/25/2012	4/24/2015	Maui Region	Goods, Services & Co	Cardiac Science - 3		
HTH 212	B	\$180,000					1/20/2012	1/19/2015	Maui Region	Goods, Services & Co	Simplex Grinnell - M		
HTH 212	B	\$38,328					1/17/2012	11/6/2014	Kauai Region	Goods, Services & Co	Preventive Maintenanc		
HTH 212	B	\$600,000					1/17/2012	1/11/2015	Maui Region	Goods, Services & Co	Central Construction		
HTH 212	B	\$600,000					1/17/2012	1/16/2015	Maui Region	Goods, Services & Co	Arisumi Brothers		
HTH 212	B	\$650,000					1/12/2012	1/11/2015	Maui Region	Goods, Services & Co	Arita Poulson		
HTH 212	B	\$421,360					1/4/2012	1/3/2016	Kauai Region	Goods, Services & Co	MRI/Mammo PM		
HTH 212	B	\$300,000					1/11/2012	1/10/2015	Maui Region	Goods, Services & Co	Hardware Lumber		
HTH 212	B	\$12,500					1/31/2012	1/30/2015	Maui Region	Goods, Services & Co	Physicians Exchange		
HTH 212	B	\$200,000					2/1/2012	1/31/2014	Maui Region	Goods, Services & Co	Edwards Lifesciences		
HTH 212	B	\$184,000					2/20/2012	2/19/2014	East Hawaii Region	Health Care Provider	Physician On Call Se		
HTH 212	B	\$120,000					2/1/2012	1/31/2015	Maui Region	Goods, Services & Co	Edwards Lifesciences		
HTH 212	B	\$6,000					1/31/2012	12/31/2013	Maui Region	Goods, Services & Co	NMIS - OEM Annual So		
HTH 212	B	\$182,000					1/7/2012	1/6/2014	Maui Region	Health Care Provider	Employment Agreement		
HTH 212	B	\$710,000					2/14/2012	2/13/2015	Maui Region	Health Care Provider	Employment Agreement		
HTH 210/212	B	\$0					1/28/2012	NA	System Wide	GPO Contracts	Virtual Test System		
HTH 212	B	\$140,000					1/20/2012	8/31/2014	Maui Region	Goods, Services & Co	Simplex Grinnell - S		
HTH 212	B	\$0					2/3/2012	2/2/2015	Maui Region	Health Care Provider	Maui Chest Medicine,		



Hawaii Health Systems Corporation  
Contract Costs

Prog ID	MOF	Frequency		Max Value	Outstanding Balance	Date Executed	Term of Contract		Organization	Category E/L/P/C/G/S	Description	Explanation of How Contract is Monitored	POS Y/N
		Amount	(M/A/O)				From	To					
HTH 212	B	\$5,000					1/20/2012	1/19/2015	Maui Region	Goods, Services & Co	HYP Media Fiance/Ber		
HTH 212	B	\$66,000					2/1/2012	1/31/2014	Kauai Region	Goods, Services & Co	Re fianancing of R&F		
HTH 212	B	\$300,000					2/17/2012	2/16/2015	Maui Region	Goods, Services & Co	Arteriocyte - Equipm		
HTH 212	B	\$0					2/1/2012	1/31/2015	East Hawaii Region	Goods, Services & Co	Vaporizer Placement		
HTH 212	B	\$1,000,000					2/8/2012	2/7/2014	Maui Region	Goods, Services & Co	Laundry Air Conditio		
HTH 212	B	\$166,300					2/1/2012	1/31/2015	East Hawaii Region	Lease Agreements	Medical Office Space		
HTH 210/212	B	\$55,890					2/1/2012	1/31/2015	System Wide	Goods, Services & Co	Redundant Internet C		
HTH 212	B	\$10,000					10/21/2011	10/20/2016	Maui Region	Goods, Services & Co	LCH - Pitney Bowes -		
HTH 210/212	B	\$23,100					4/4/2012	12/14/2014	System Wide	Goods, Services & Co	Order Sets Transform		
HTH 210/212	B	\$0					11/1/2011	10/31/2015	System Wide	Memorandum of Unders	Organ Donation Servi		
HTH 212	B	\$150,000					2/3/2012	2/2/2014	Maui Region	Health Care Provider	Niklason, Randy MD -		
HTH 210/212	B	\$200,000					8/7/2012	8/6/2014	System Wide	Goods, Services & Co	Records Destruction		
HTH 212	B	\$105,417					4/3/2012	12/31/2013	East Hawaii Region	Goods, Services & Co	Statement of Condi		
HTH 212	B	\$200,000					2/8/2012	2/7/2014	Maui Region	Goods, Services & Co	Maui Region - Kahulu		
HTH 212	B	\$100,000					2/16/2012	2/15/2014	Maui Region	Goods, Services & Co	Maui Region - Kahulu		
HTH 212	B	\$100,000					2/6/2012	2/5/2014	Maui Region	Goods, Services & Co	Wexler Surgical - Tr		
HTH 212	B	\$19,600					2/1/2012	1/31/2014	Maui Region	Goods, Services & Co	Kapiolani Medical Ce		
HTH 212	B	\$190,060					3/1/2013	2/28/2014	Kauai Region	Goods, Services & Co	PM Services for Aqui		
HTH 210/212	B	\$0					1/1/2011	6/30/2015	System Wide	Affiliation Agreemen	Univeristy of Hawaii		
HTH 210/212	B	\$0					1/1/2012	12/31/2015	System Wide	Affiliation Agreemen	Univ. of New England		
HTH 210/212	B	\$0					12/1/2011	6/30/2014	System Wide	Affiliation Agreemen	Sweetwater Health Ed		
HTH 212	B	\$1,500,000					4/4/2012	4/3/2014	Maui Region	Health Care Provider	Dr D.Thomas Rogers		
HTH 212	B	\$9,500					2/21/2012	2/20/2015	Maui Region	Health Care Provider	Lance Whitney, MD -		
HTH 210/212	B	\$43,400					4/26/2012	4/25/2014	System Wide	Goods, Services & Co	Commercial Appraisal		
HTH 212	B	\$50,000					2/13/2012	2/12/2014	Maui Region	Goods, Services & Co	Sunnaland Kono - Kul		
HTH 212	B	\$47,600					2/21/2012	2/20/2014	Maui Region	Goods, Services & Co	KULA - Otis - Wander		
HTH 212	B	\$93,749					2/1/2012	12/13/2013	East Hawaii Region	Goods, Services & Co	Training & Training		
HTH 212	B	\$70,000					2/27/2012	2/26/2015	Maui Region	Goods, Services & Co	Innerspace Medical		
HTH 212	B	\$10,000					3/6/2012	3/5/2014	East Hawaii Region	Goods, Services & Co	Design Services - HM		
HTH 212	B	\$800,000					7/18/2012	7/14/2016	East Hawaii Region	Goods, Services & Co	EHR Photocopier Serv		
HTH 212	B	\$693,100					6/1/2012	5/31/2017	Oahu Region	Goods, Services & Co	Design-Build Maluhia		
HTH 212	B	\$11,000					7/1/2012	6/30/2014	Maui Region	Goods, Services & Co	Daniel Consulting		
HTH 212	B	\$500,000					8/29/2012	8/28/2014	Maui Region	Goods, Services & Co	EV3-Tyco-Covidian		
HTH 212	B	\$4,500,000					4/1/2012	3/31/2015	East Hawaii Region	Health Care Provider	Hospitalist Services		
HTH 210/212	B	\$0					10/1/2011	12/31/2015	System Wide	Affiliation Agreemen	Univeristy of Northe		
HTH 210/212	B	\$0					12/1/2011	12/31/2015	System Wide	Affiliation Agreemen	Sodexo America LLC -		
HTH 212	B	\$90,000					2/14/2013	2/13/2014	Maui Region	Goods, Services & Co	GE Treadmill		
HTH 212	B	\$90,000					2/14/2013	2/13/2014	Maui Region	Goods, Services & Co	GE Treadmill		
HTH 212	B	\$200,000					4/16/2012	4/15/2014	Maui Region	Goods, Services & Co	Maui Region - Pacifi		
HTH 212	B	\$200,000					4/2/2012	4/1/2014	Maui Region	Goods, Services & Co	Maui Region - GP Roa		
HTH 212	B	\$25,000					6/1/2012	5/31/2017	Maui Region	Goods, Services & Co	Pitney Bowes		
HTH 212	B	\$94,500					3/1/2012	1/30/2014	West Hawaii Region	Goods, Services & Co	KCH Ceiling Mitigati		
HTH 212	B	\$100,000					2/20/2012	2/21/2014	Maui Region	Goods, Services & Co	Maui Office Machines		
HTH 212	B	\$0					3/24/2012	3/23/2016	Kauai Region	Memorandum of Unders	NA		
HTH 212	B	\$22,200					10/12/2012	10/11/2015	Maui Region	Goods, Services & Co	Medtronic Services		
HTH 212	B	\$24,000					5/1/2012	12/31/2014	West Hawaii Region	Goods, Services & Co	PharMEDium Pharmacy		

Hawaii Health Systems Corporation  
Contract Costs

Prog ID	MOF	Frequency		Max Value	Outstanding Balance	Date Executed	Term of Contract		Organization	Category E/L/P/C/G/S	Description	Explanation of How Contract is Monitored	POS Y/N
		Amount	(M/A/O)				From	To					
HTH 212	B	\$30,000					3/1/2012	2/28/2014	Maui Region	Goods, Services & Co	Aeronautical Consult		
HTH 212	B	\$18,720					3/12/2012	2/11/2017	Kauai Region	Goods, Services & Co	NA		
HTH 212	B	\$4,000,000					10/24/2012	10/23/2013	East Hawaii Region	Goods, Services & Co	340B Discount Drug P		
HTH 210/212	B	\$800,000					3/1/2012	2/28/2014	System Wide	Goods, Services & Co	Labor and employment		
HTH 212	B	\$102,682					2/29/2012	8/31/2013	East Hawaii Region	Goods, Services & Co	Temporary Shielding		
HTH 212	B	\$208,000					3/2/2012	3/1/2014	Maui Region	Goods, Services & Co	Laundry Exhaust Engi		
HTH 212	B	\$0					3/5/2012	3/4/2037	Maui Region	Health Care Provider	Bobby Baker, MD Leas		
HTH 212	B	\$107,726					6/1/2012	12/31/2013	East Hawaii Region	Goods, Services & Co	ECF Interior Paintin		
HTH 212	B	\$110,000					3/7/2012	3/6/2014	Maui Region	Goods, Services & Co	Merdjanian & Associa		
HTH 212	B	\$150,000					3/22/2012	3/21/2014	Maui Region	Goods, Services & Co	CAS Medical System		
HTH 212	B	\$62,000					9/28/2012	9/27/2014	Maui Region	Goods, Services & Co	The Joint Commission		
HTH 212	B	\$129,150					10/1/2012	9/30/2015	West Hawaii Region	Goods, Services & Co	Fujinon 3 Year Servi		
HTH 212	B	\$4,000,000					7/10/2012	11/29/2015	Maui Region	Goods, Services & Co	CDW-G - GPO IT Resel		
HTH 212	B	\$10,574					3/20/2012	5/16/2016	Kauai Region	Lease Agreements	Medical Office Times		
HTH 210/212	B	\$405,000					6/13/2012	6/12/2015	System Wide	Goods, Services & Co	Content Marketing fo		
HTH 212	B	\$38,200					5/18/2012	4/15/2014	West Hawaii Region	Goods, Services & Co	Automed Technologies		
HTH 212	B	\$100,000					3/14/2012	3/13/2014	Maui Region	Goods, Services & Co	Maui Oil Company		
HTH 212	B	\$100,000					3/22/2012	3/21/2014	Maui Region	Goods, Services & Co	Hawaii Fueling Netwo		
HTH 212	B	\$100,000					3/19/2012	3/18/2014	Maui Region	Goods, Services & Co	D&C Laundry		
HTH 210/212	B	\$300,000					3/23/2012	3/22/2014	System Wide	Goods, Services & Co	Blood and blood prod		
HTH 212	B	\$500,000					4/28/2012	4/27/2014	Maui Region	Goods, Services & Co	Chaplaincy Program		
HTH 212	B	\$270,000					4/3/2012	4/2/2017	Kauai Region	Goods, Services & Co	Finance Agreement -		
HTH 212	B	\$270,000					4/3/2012	4/2/2017	Kauai Region	Goods, Services & Co	Finance Agreement -		
HTH 212	B	\$500,000					5/21/2012	5/20/2014	Maui Region	Goods, Services & Co	Gambro		
HTH 212	B	\$40,000					3/28/2012	3/27/2014	Maui Region	Goods, Services & Co	Boss CommTech		
HTH 212	B	\$0					8/1/2012	7/31/2015	East Hawaii Region	Goods, Services & Co	Recovery & Reclamati		
HTH 212	B	\$0					4/1/2012	3/31/2015	East Hawaii Region	Goods, Services & Co	Speech Therapy for K		
HTH 212	B	\$46,750					4/8/2012	6/30/2014	Oahu Region	Memorandum of Agreeem	Custodial Services -		
HTH 212	B	\$60,000					3/21/2012	3/20/2017	Maui Region	Goods, Services & Co	Fuji Medical PACS CD		
HTH 212	B	\$0					6/25/2012	12/31/2013	East Hawaii Region	Goods, Services & Co	Non Hospital Waste D		
HTH 212	B	\$0					5/1/2012	4/30/2015	West Hawaii Region	Goods, Services & Co	Hill-Rom Master Capi		
HTH 210/212	B	\$600,000					5/30/2012	5/29/2014	System Wide	Goods, Services & Co	EMR LIS Interface Bu		
HTH 212	B	\$173,160					6/6/2012	6/6/2014	East Hawaii Region	Goods, Services & Co	Construction Manager		
HTH 212	B	\$425,000					7/18/2012	7/19/2015	East Hawaii Region	Health Care Provider	Hematolgy/Oncology P		
HTH 210/212	B	\$10,664					3/1/2011	9/14/2013	System Wide	Goods, Services & Co	Hawaii Health Inform		
HTH 212	B	\$100,000					4/10/2012	4/9/2014	Maui Region	Goods, Services & Co	Tree Trimming		
HTH 212	B	\$200,000					4/19/2012	4/18/2014	Maui Region	Goods, Services & Co	Pacific Roofing		
HTH 212	B	\$0					5/21/2012	5/20/2017	East Hawaii Region	Memorandum of Unders	Emergency Structural		
HTH 212	B	\$35,000					6/23/2012	6/22/2014	Maui Region	Goods, Services & Co	Advanced Sterilazati		
HTH 212	B	\$80,000					7/27/2012	7/26/2013	Maui Region	Goods, Services & Co	Atrium		
HTH 212	B	\$211,680					5/1/2012	4/30/2014	Kauai Region	Health Care Provider	ED Physicians Covera		
HTH 210/212	B	\$0					2/2/2011	2/2/2016	System Wide	Affiliation Agreemen	Idaho State PT, OT,		
HTH 212	B	\$0					5/1/2012	4/30/2014	West Hawaii Region	Specialized	Hologic Simple Solut		
HTH 212	B	\$0					6/20/2012	6/19/2015	East Hawaii Region	Health Care Provider	Podiatric Physician		
HTH 210/212	B	\$150,000					6/27/2012	6/26/2015	System Wide	Goods, Services & Co	Consulting and Legal		
HTH 212	B	\$100,000					4/19/2012	4/18/2014	Maui Region	Goods, Services & Co	Riecke Sunnland Kono		

Hawaii Health Systems Corporation  
Contract Costs

Prog ID	MOF	Frequency		Max Value	Outstanding Balance	Date Executed	Term of Contract		Organization	Category E/L/P/C/G/S	Description	Explanation of How Contract is Monitored	POS Y/N
		Amount	(M/A/O)				From	To					
HTH 212	B	\$4,000					4/19/2012	4/18/2014	Maui Region	Goods, Services & Co	Riecke, Sunnland, Kon		
HTH 212	B	\$32,000					4/30/2012	4/29/2014	Maui Region	Goods, Services & Co	Swank Healthcare		
HTH 212	B	\$60,000					8/27/2013	8/26/2015	Maui Region	Goods, Services & Co	Smiths Medical		
HTH 212	B	\$0					6/1/2012	5/31/2017	East Hawaii Region	Goods, Services & Co	Emergency Water Tran		
HTH 212	B	\$225,000					4/30/2012	4/29/2015	East Hawaii Region	Health Care Provider	On Call Physician Se		
HTH 212	B	\$156,500					6/1/2012	10/31/2014	East Hawaii Region	Health Care Provider	Emergency Physician		
HTH 212	B	\$60,000					5/23/2012	5/22/2015	East Hawaii Region	Goods, Services & Co	Regional PBX Mainten		
HTH 212	B	\$0					6/6/2012	6/5/2017	East Hawaii Region	Lease Agreements	Lease for Rooftop sp		
HTH 212	B	\$100,000					11/2/2012	11/1/2014	Maui Region	Goods, Services & Co	Arthrocare		
HTH 212	B	\$312,000					7/29/2012	7/28/2014	Maui Region	Goods, Services & Co	Aloha House		
HTH 210/212	B	\$0					5/23/2012	5/22/2014	System Wide	Goods, Services & Co	Network Cabling Inst		
HTH 212	B	\$300,000					5/2/2012	5/1/2014	Maui Region	Goods, Services & Co	Edwards LifeScience		
HTH 212	B	\$45,000					5/1/2012	4/30/2015	East Hawaii Region	Goods, Services & Co	Gary Hagerman Legal		
HTH 212	B	\$41,542					5/1/2013	4/30/2014	Maui Region	Goods, Services & Co	Up to Date		
HTH 212	B	\$20,950					5/1/2012	4/30/2014	Oahu Region	Goods, Services & Co	Organizational Behav		
HTH 212	B	\$0					6/14/2012	6/13/2015	Maui Region	Goods, Services & Co	Mitsunaga & Associat		
HTH 212	B	\$0					8/11/2010	6/30/2014	West Hawaii Region	Health Care Provider	Board Member Reimbur		
HTH 212	B	\$69,000					6/1/2012	5/31/2014	West Hawaii Region	Health Care Provider	On Call Pediatrics-		
HTH 212	B	\$40,000					6/1/2012	5/31/2014	Kauai Region	Health Care Provider	General Surgical Ser		
HTH 212	B	\$300,000					5/23/2012	5/22/2017	Maui Region	Goods, Services & Co	Quest Rental		
HTH 210/212	B	\$0					6/25/2012	6/24/2014	System Wide	Goods, Services & Co	Network cabling inst		
HTH 210/212	B	\$0					3/1/2011	9/14/2013	System Wide	Goods, Services & Co	EMR Support for CAHS		
HTH 212	B	\$7,373					8/1/2012	7/31/2013	West Hawaii Region	Goods, Services & Co	Fire Prevention Syst		
HTH 212	B	\$99,000					5/2/2012	5/1/2015	Maui Region	Goods, Services & Co	Gaumard Scientific		
HTH 212	B	\$1,000,000					5/12/2012	5/11/2014	Maui Region	Goods, Services & Co	Maui Region - True N		
HTH 212	B	\$360,000					5/8/2012	5/7/2014	Maui Region	Goods, Services & Co	ArthroSurface		
HTH 212	B	\$360,000					5/8/2012	5/7/2014	Maui Region	Goods, Services & Co	ArthroSurface		
HTH 210	B	\$554,592					7/1/2012	12/31/2014	Corp	Goods, Services & Co	MidasPlus - Software		
HTH 212	B	\$800,000					6/20/2012	6/19/2017	Maui Region	Goods, Services & Co	Siemens Dual Head Si		
HTH 212	B	\$99,000					8/28/2012	8/27/2014	East Hawaii Region	Goods, Services & Co	Chart Review Service		
HTH 210/212	B	\$86,418					5/22/2012	5/21/2014	System Wide	Goods, Services & Co	Zixcorp - Email Encl		
HTH 212	B	\$742,972					5/20/2012	5/19/2014	Maui Region	Goods, Services & Co	Western Slope		
HTH 212	B	\$0					5/21/2012	5/20/2014	Maui Region	Goods, Services & Co	Arita Poulson Kula C		
HTH 212	B	\$51,450					5/21/2012	NA	Maui Region	Goods, Services & Co	Four Rivers		
HTH 212	B	\$19,552					6/1/2012	5/31/2017	Kauai Region	Goods, Services & Co	Master Product/Servi		
HTH 212	B	\$640,000					5/22/2012	5/21/2014	Maui Region	Goods, Services & Co	Arita Poulson MMMC C		
HTH 212	B	\$12,330					6/1/2012	5/31/2015	Kauai Region	Goods, Services & Co	Telephone line servi		
HTH 212	B	\$500,000					5/28/2012	5/27/2014	Maui Region	Goods, Services & Co	Cordis Core Cardio		
HTH 212	B	\$15,000					6/1/2013	5/31/2017	Kauai Region	Goods, Services & Co	Service and support		
HTH 212	B	\$34,000					5/21/2012	5/20/2014	Maui Region	Goods, Services & Co	ACM Consulting		
HTH 212	B	\$95,000					11/1/2012	10/31/2013	Maui Region	Health Care Provider	Buesa, Reginald MD K		
HTH 212	B	\$12,000					11/1/2012	10/31/2013	Maui Region	Health Care Provider	Dr Lorne Direnfield		
HTH 212	B	\$200,000					5/29/2012	5/28/2014	Maui Region	Goods, Services & Co	Oasis Environment		
HTH 210/212	B	\$1,547,500					9/29/2012	9/28/2014	System Wide	Goods, Services & Co	Third Party Administ		
HTH 212	B	\$250,000					11/20/2012	11/19/2013	Maui Region	Goods, Services & Co	Intivia		
HTH 212	B	\$105,000					6/13/2012	6/12/2014	East Hawaii Region	Health Care Provider	HHH Medical Director		

Hawaii Health Systems Corporation  
Contract Costs

Prog ID	MOF	Frequency		Max Value	Outstanding Balance	Date Executed	Term of Contract		Organization	Category E/L/P/C/G/S	Description	Explanation of How Contract is Monitored	POS Y/N
		Amount	(M/A/O)				From	To					
HTH 212	B	\$0					11/1/2012	10/31/2017	West Hawaii Region	Specialized	Helicopter Medical T		
HTH 212	B	\$4,390					10/1/2012	9/30/2017	Oahu Region	GPO Contracts	Leahi copier for Die		
HTH 212	B	\$38,000					9/17/2012	9/16/2014	East Hawaii Region	Goods, Services & Co	A/E Services for ED		
HTH 212	B	\$60,000					2/26/2013	2/25/2014	Maui Region	Goods, Services & Co	Philips ADT Interfac		
HTH 212	B	\$0					7/1/2013	1/31/2015	West Hawaii Region	Memorandum of Unders	KCH to provide HMSA		
HTH 212	B	\$0					7/1/2012	6/4/2017	West Hawaii Region	Goods, Services & Co	Covidien--Customer O		
HTH 212	B	\$0					7/1/2012	6/4/2017	West Hawaii Region	Goods, Services & Co	Covidien--Customer O		
HTH 212	B	\$40,000					12/19/2012	6/18/2015	Maui Region	Health Care Provider	EMCARE Emergency Roo		
HTH 210	B	\$241,914					7/23/2012	7/22/2013	Corp	Goods, Services & Co	DCN Contracting, Inc		
HTH 212	B	\$124,625					11/1/2013	4/30/2014	West Hawaii Region	Goods, Services & Co	Hospital Pre-Plannin		
HTH 212	B	\$200,000					7/2/2012	7/1/2014	Maui Region	Goods, Services & Co	Next Design		
HTH 212	B	\$200,000					6/20/2012	6/19/2014	Maui Region	Goods, Services & Co	Next Design		
HTH 212	B	\$30,000					8/1/2012	7/31/2015	Kauai Region	Goods, Services & Co	Purchase Commitment		
HTH 212	B	\$0					6/14/2012	12/31/2013	East Hawaii Region	Health Care Provider	Non Hospital Waste D		
HTH 212	B	\$0					8/1/2012	7/31/2014	East Hawaii Region	Lease Agreements	Hamakua Health Cente		
HTH 212	B	\$1,839,890					8/24/2012	8/23/2015	East Hawaii Region	Goods, Services & Co	East Hawaii Region H		
HTH 210/212	B	\$203,512					6/28/2012	6/27/2014	System Wide	Goods, Services & Co	Network Cabling Inst		
HTH 212	B	\$0					6/23/2012	6/21/2014	West Hawaii Region	Memorandum of Unders	KCH/DOE MOU for mobi		
HTH 212	B	\$28,750					11/5/2012	7/12/2014	West Hawaii Region	Goods, Services & Co	Chemo and Pharmacy W		
HTH 212	B	\$7,150					8/1/2012	7/31/2013	West Hawaii Region	Goods, Services & Co	UpToDate Medical Ref		
HTH 210/212	B	\$250,000					7/1/2012	6/30/2015	System Wide	Goods, Services & Co	Consulting and Legal		
HTH 212	B	\$0					7/30/2012	7/22/2014	East Hawaii Region	Goods, Services & Co	CAT6 Data Line Runs		
HTH 212	B	\$200,000					7/25/2012	7/24/2014	Maui Region	Goods, Services & Co	A-S Medical		
HTH 212	B	\$11,500					5/31/2012	5/30/2014	Maui Region	Goods, Services & Co	Morikawa & Associate		
HTH 212	B	\$216,000					7/1/2012	6/30/2014	Maui Region	Goods, Services & Co	George Choi Psy D		
HTH 212	B	\$325,000					7/16/2012	7/15/2013	Maui Region	Health Care Provider	Employment Agreement		
HTH 212	B	\$165,000					6/12/2012	6/17/2015	Maui Region	Health Care Provider	Employment Agreement		
HTH 212	B	\$570,000					5/26/2012	5/25/2017	Maui Region	Health Care Provider	NA		
HTH 212	B	\$200,000					4/28/2012	4/27/2015	Maui Region	Health Care Provider	Employment Agreement		
HTH 212	B	\$500,000					7/1/2012	6/30/2014	Maui Region	Goods, Services & Co	Robeto's Healthcare		
HTH 212	B	\$100,000					8/6/2012	8/5/2014	Maui Region	Goods, Services & Co	Bowers and Kubota		
HTH 212	B	\$93,749					7/1/2012	6/30/2014	Maui Region	Goods, Services & Co	Gamma Corp		
HTH 212	B	\$44,598					10/1/2012	9/30/2015	East Hawaii Region	Goods, Services & Co	EMS Preventative Mai		
HTH 210/212	B	\$0					6/27/2012	6/26/2014	System Wide	Goods, Services & Co	Workforce Management		
HTH 212	B	\$3,093,062					6/30/2012	6/29/2017	Maui Region	Goods, Services & Co	Philips MRI		
HTH 212	B	\$50,000					7/1/2012	6/30/2015	East Hawaii Region	Goods, Services & Co	Infection Control Te		
HTH 212	B	\$10,000					7/2/2012	7/1/2013	Maui Region	Health Care Provider	Hawaii Pathlogists L		
HTH 212	B	\$10,000					7/10/2012	7/9/2013	Maui Region	Goods, Services & Co	DPR Mediation		
HTH 212	B	\$195,000					10/1/2012	9/30/2014	West Hawaii Region	Goods, Services & Co	Kohala Occupational,		
HTH 212	B	\$90,000					9/1/2012	8/31/2014	West Hawaii Region	Health Care Provider	On Call General Surg		
HTH 212	B	\$30,800					9/1/2012	8/31/2014	West Hawaii Region	Health Care Provider	Trauma Medical Direc		
HTH 212	B	\$272,000					7/23/2012	7/22/2017	Kauai Region	Goods, Services & Co	Purchase/Service of		
HTH 212	B	\$272,000					7/23/2012	7/22/2017	Kauai Region	Goods, Services & Co	Purchase/Service of		
HTH 212	B	\$48,088					7/17/2012	7/16/2013	Oahu Region	Goods, Services & Co	Atherton Building -		
HTH 212	B	\$50,000					7/17/2012	7/16/2013	Oahu Region	Goods, Services & Co	Atherton Building -		
HTH 212	B	\$50,000					7/17/2012	7/16/2013	Oahu Region	Goods, Services & Co	Atherton Building -		

Hawaii Health Systems Corporation  
Contract Costs

Prog ID	MOF	Frequency		Max Value	Outstanding Balance	Date Executed	Term of Contract		Organization	Category E/L/P/C/G/S	Description	Explanation of How Contract is Monitored	POS Y/N
		Amount	(M/A/O)				From	To					
HTH 212	B	\$6,500					7/6/2012	12/31/2014	East Hawaii Region	Health Care Provider	Dental Services for		
HTH 212	B	\$1,500,000					12/1/2013	11/30/2014	East Hawaii Region	Goods, Services & Co	Long Term Care Pharm		
HTH 212	B	\$45,000					7/10/2012	7/9/2013	Maui Region	Health Care Provider	Gerard Livaudais MD		
HTH 212	B	\$400,000					7/1/2012	6/30/2014	Maui Region	Health Care Provider	Community Clinic dba		
HTH 212	B	\$3,500,000					10/1/2012	9/30/2013	East Hawaii Region	Goods, Services & Co	Linear Accelerator V		
HTH 212	B	\$1,769					7/18/2012	7/17/2014	Maui Region	Lease Agreements	Kula Residential Ren		
HTH 212	B	\$3,189					10/1/2012	9/30/2014	West Hawaii Region	Goods, Services & Co	Annual Air Condition		
HTH 212	B	\$25,000					8/2/2012	8/1/2013	Maui Region	Health Care Provider	Ted Kanamori DDS		
HTH 212	B	\$25,000					8/2/2012	8/1/2013	Maui Region	Health Care Provider	Scott Kanamori		
HTH 212	B	\$25,000					8/1/2012	7/31/2013	Maui Region	Health Care Provider	James Yeskett MD		
HTH 212	B	\$12,000					8/27/2012	8/26/2013	Maui Region	Health Care Provider	Royal Randolph Jr MD		
HTH 210/212	B	\$105,000					8/1/2012	7/31/2014	System Wide	Goods, Services & Co	Ciber - Lawson Syste		
HTH 212	B	\$400,000					9/10/2012	9/9/2014	Maui Region	Goods, Services & Co	WL Gore		
HTH 212	B	\$200,000					7/17/2012	7/16/2014	Maui Region	Goods, Services & Co	BioMet		
HTH 212	B	\$4,235					7/20/2012	7/19/2013	Maui Region	Goods, Services & Co	Resident Wandering S		
HTH 212	B	\$100,000					7/23/2012	7/22/2013	Maui Region	Goods, Services & Co	RTI Biologics		
HTH 212	B	\$49,000					7/27/2012	7/26/2013	Maui Region	Health Care Provider	Micheline Dugue MD K		
HTH 210	B	\$106,806					8/3/2012	8/31/2014	Corp	Goods, Services & Co	Mckesson - SystemCar		
HTH 212	B	\$1,200					8/1/2012	7/31/2013	West Hawaii Region	Health Care Provider	Travel reimbursement		
HTH 212	B	\$291,858					8/1/2012	7/31/2015	East Hawaii Region	Goods, Services & Co	Services Agreement		
HTH 212	B	\$81,379					8/1/2012	7/31/2013	Oahu Region	Goods, Services & Co	Dietary Kitchen Reno		
HTH 212	B	\$0					10/1/2012	9/30/2015	East Hawaii Region	Health Care Provider	Mark Knox, M.D.		
HTH 210/212	B	\$133,333					10/16/2012	10/15/2014	System Wide	Goods, Services & Co	Temporary Office, A		
HTH 212	B	\$340,000					7/24/2012	7/23/2013	Kauai Region	Goods, Services & Co	Coding Consultant		
HTH 212	B	\$0					7/16/2012	12/31/2013	East Hawaii Region	Goods, Services & Co	Non Hospital Waste D		
HTH 212	B	\$30,000					10/1/2012	9/30/2015	East Hawaii Region	Goods, Services & Co	Radiation Safety Ins		
HTH 212	B	\$68,500					8/21/2012	8/20/2014	East Hawaii Region	Goods, Services & Co	HHH Commercial Refus		
HTH 210/212	B	\$99,999					8/8/2012	8/7/2015	System Wide	Goods, Services & Co	Kauai 10 Mbps Ethern		
HTH 212	B	\$637,641					10/15/2013	10/15/2014	West Hawaii Region	Goods, Services & Co	Door Access Control		
HTH 210/212	B	\$378,000					7/18/2012	7/17/2015	System Wide	Goods, Services & Co	RelayHealth/McKesson		
HTH 212	B	\$250,000					7/27/2012	7/26/2013	Maui Region	Health Care Provider	Harold McGuffey MD		
HTH 212	B	\$16,000					8/8/2012	8/7/2015	Maui Region	Goods, Services & Co	Ipswitch - Software		
HTH 212	B	\$80,000					8/13/2012	8/12/2013	Maui Region	Goods, Services & Co	Orthoscan - Mini C-a		
HTH 212	B	\$32,286					10/1/2012	9/30/2014	West Hawaii Region	Goods, Services & Co	KCH & Kohala Radiati		
HTH 212	B	\$0					9/6/2012	9/6/2014	West Hawaii Region	Goods, Services & Co	Kohala Hospital Hosp		
HTH 210/212	B	\$150,000					12/1/2012	11/30/2014	System Wide	Goods, Services & Co	Precision Dynamics C		
HTH 212	B	\$7,590					5/1/2013	4/30/2014	West Hawaii Region	Lease Agreements	Rental of a Puritan		
HTH 212	B	\$50,000					7/24/2012	7/23/2013	Oahu Region	Goods, Services & Co	Maintenance supplies		
HTH 212	B	\$555,763					7/1/2012	6/30/2014	West Hawaii Region	Pre-CM System K's	KCH Ceiling Mitagati		
HTH 212	B	\$0					8/7/2012	12/31/2013	East Hawaii Region	Goods, Services & Co	Non Hospital Waste D		
HTH 212	B	\$240,000					9/1/2012	8/31/2014	West Hawaii Region	Goods, Services & Co	Refuse Collection Se		
HTH 212	B	\$48,500					8/6/2012	8/5/2013	Maui Region	Goods, Services & Co	Electrical Express		
HTH 212	B	\$500,000					8/16/2012	2/11/2014	Maui Region	Health Care Provider	Charles Soma MD		
HTH 212	B	\$282,203					8/16/2012	8/15/2017	Kauai Region	Goods, Services & Co	Purchase of Fuji PAC		
HTH 212	B	\$50,000					8/15/2012	8/31/2013	Oahu Region	Health Care Provider	Locum Tenens - Wen		
HTH 210/212	B	\$160,000					8/22/2012	8/21/2013	System Wide	Goods, Services & Co	Accu-Chart - Rx Repa		

Hawaii Health Systems Corporation  
Contract Costs

Prog ID	MOF	Frequency		Max Value	Outstanding Balance	Date Executed	Term of Contract		Organization	Category E/L/P/C/G/S	Description	Explanation of How Contract is Monitored	POS Y/N
		Amount	(M/A/O)				From	To					
HTH 212	B	\$0					8/2/2012	8/2/2013	West Hawaii Region	Memorandum of Agreem	Hawaii Life Flight F		
HTH 212	B	\$0					2/6/2012	2/5/2014	East Hawaii Region	Memorandum of Unders	Consignment Agreemen		
HTH 212	B	\$1,000					8/10/2012	12/31/2013	East Hawaii Region	Goods, Services & Co	Kathleen Katt Travel		
HTH 212	B	\$900,000					8/8/2012	8/7/2013	Maui Region	Health Care Provider	The Maui Medical Cal		
HTH 212	B	\$12,800					7/17/2012	7/16/2014	Maui Region	Goods, Services & Co	Outcome Science		
HTH 212	B	\$104,000					9/1/2012	8/31/2013	West Hawaii Region	Health Care Provider	On Call OB/GYN - Dr.		
HTH 212	B	\$200,000					8/21/2012	8/20/2014	East Hawaii Region	Health Care Provider	Physician Call Cover		
HTH 212	B	\$20,000					8/14/2012	8/13/2013	Kauai Region	Goods, Services & Co	Smoke Detector clean		
HTH 212	B	\$0					8/1/2012	7/31/2015	West Hawaii Region	Memorandum of Agreem	KCH RN and RT's trai		
HTH 212	B	\$200,000					8/27/2012	8/26/2014	East Hawaii Region	Health Care Provider	Cardiology Physician		
HTH 212	B	\$0					8/2/2012	7/4/2014	Maui Region	Goods, Services & Co	Zotec Partners		
HTH 212	B	\$350					8/10/2012	8/9/2013	Maui Region	Goods, Services & Co	Fun 2,3 Rental		
HTH 212	B	\$600,000					9/1/2012	8/31/2015	East Hawaii Region	Health Care Provider	Richard Penland Empl		
HTH 212	B	\$17,136					10/29/2012	10/28/2014	East Hawaii Region	Goods, Services & Co	Design Services for		
HTH 212	B	\$0					10/1/2012	9/30/2014	Maui Region	GPO Contracts	Mead Johnson		
HTH 212	B	\$0					8/13/2012	8/12/2017	East Hawaii Region	Goods, Services & Co	Agreement to provide		
HTH 210	B	\$150,000					9/20/2012	9/19/2017	Corp	Goods, Services & Co	Multi-function copie		
HTH 212	B	\$50,000					9/1/2012	8/31/2014	Maui Region	Health Care Provider	Pu'ulu Lapa'au		
HTH 212	B	\$70,548					8/21/2012	1/31/2015	West Hawaii Region	Goods, Services & Co	HealthStream Online		
HTH 212	B	\$159,352					3/1/2013	2/28/2014	West Hawaii Region	Goods, Services & Co	Varian Medical Syste		
HTH 212	B	\$10,000					8/21/2012	8/20/2013	Maui Region	Goods, Services & Co	Patrick Jordan - Tra		
HTH 212	B	\$400,000					8/21/2012	2/20/2014	Maui Region	Goods, Services & Co	Pharmacy Healthcare		
HTH 212	B	\$500,000					8/15/2012	8/14/2017	Maui Region	Goods, Services & Co	USA Mobility Wireles		
HTH 212	B	\$150,000					10/17/2012	10/16/2013	Maui Region	Health Care Provider	Williams,Elaine On-C		
HTH 212	B	\$35,000					10/17/2012	10/16/2013	Maui Region	Health Care Provider	Williams,Elaine Medi		
HTH 212	B	\$55,000					10/22/2012	10/21/2013	Maui Region	Health Care Provider	Hoskinson,Scott MD -		
HTH 212	B	\$518,000					10/1/2012	9/30/2014	Kauai Region	Health Care Provider	Physician ED Svcs		
HTH 212	B	\$5,000					10/15/2012	10/14/2013	Maui Region	Health Care Provider	Kelly Bass Ph D		
HTH 210	B	\$35,042					9/1/2012	8/31/2013	Corp	Lease Agreements	J. Walter Cameron Ce		
HTH 210/212	B	\$4,605					8/30/2012	8/30/2015	System Wide	Goods, Services & Co	Exclusion and Sancti		
HTH 212	B	\$160,000					10/27/2013	1/26/2014	West Hawaii Region	Goods, Services & Co	Roof Replacement-ER,		
HTH 212	B	\$1,600,000					9/3/2012	9/2/2013	Maui Region	Health Care Provider	Kaiser Speciality Ca		
HTH 212	B	\$1,650					9/5/2012	9/4/2013	Kauai Region	Goods, Services & Co	Full Service Maint.		
HTH 212	B	\$50,000					2/15/2013	2/14/2014	Maui Region	Health Care Provider	MMG Arther Chasen MD		
HTH 212	B	\$50,000					9/17/2012	9/16/2013	Maui Region	Health Care Provider	Celeste Adrian MD		
HTH 212	B	\$20,000					2/7/2013	2/6/2014	Maui Region	Health Care Provider	Langeron,Pierre MD		
HTH 212	B	\$25,000					10/1/2012	9/30/2013	Maui Region	Health Care Provider	Steve Clark MD		
HTH 212	B	\$25,000					10/1/2012	9/30/2013	Maui Region	Health Care Provider	Frank Baum MD		
HTH 212	B	\$140,000					10/1/2012	9/30/2013	East Hawaii Region	Goods, Services & Co	WiFi Phone Replaceme		
HTH 212	B	\$25,000					9/20/2012	9/19/2013	Maui Region	Health Care Provider	Andrew Fox MD		
HTH 212	B	\$250,000					9/14/2012	9/13/2013	Maui Region	Health Care Provider	Dr Peter Galpin On C		
HTH 212	B	\$81,742					3/3/2011	8/2/2016	West Hawaii Region	Conversion Contracts	Roche Glucometers		
HTH 212	B	\$327,009					9/18/2012	9/17/2014	Oahu Region	Goods, Services & Co	A/E KMC CTscan, Mast		
HTH 212	B	\$5,000					9/19/2012	9/18/2013	Maui Region	Goods, Services & Co	Isoprox Key Cards		
HTH 212	B	\$591					9/10/2012	9/9/2013	Kauai Region	Goods, Services & Co	Server maintenance		
HTH 212	B	\$0					9/19/2012	9/18/2015	Maui Region	Health Care Provider	Aloha Surgical Cente		

Hawaii Health Systems Corporation  
Contract Costs

Prog ID	MOF	Frequency		Max Value	Outstanding Balance	Date Executed	Term of Contract		Organization	Category E/L/P/C/G/S	Description	Explanation of How Contract is Monitored	POS Y/N
		Amount	(M/A/O)				From	To					
HTH 212	B	\$975,000					8/1/2012	7/31/2013	East Hawaii Region	Health Care Provider	On Call Physician Se		
HTH 212	B	\$63,000					9/19/2012	9/18/2014	Maui Region	Goods, Services & Co	Custom Ultrasonic		
HTH 212	B	\$100,000					9/11/2012	9/10/2014	Maui Region	Goods, Services & Co	MEO Pateint Tranfer		
HTH 212	B	\$25,000					9/1/2012	8/31/2013	East Hawaii Region	Health Care Provider	Medical Review Office		
HTH 212	B	\$680					11/1/2012	10/31/2013	Maui Region	Lease Agreements	Aloha House Lease		
HTH 210	B	\$0					4/1/2012	7/1/2017	Corp	Memorandum of Agreem	State Telehealth Acc		
HTH 212	B	\$100,000					10/24/2012	10/23/2013	Maui Region	Health Care Provider	David Crow MD Call		
HTH 212	B	\$12,000					8/16/2012	8/31/2013	Oahu Region	Goods, Services & Co	Water bill for cotta		
HTH 212	B	\$3,000					10/1/2012	9/30/2013	Maui Region	Lease Agreements	KPT Corporation		
HTH 210	B	\$356,000					10/26/2013	10/25/2014	Corp	Goods, Services & Co	Database Support Ser		
HTH 212	B	\$37,782					7/1/2012	7/1/2013	Oahu Region	Health Care Provider	residency program		
HTH 212	B	\$259,010					1/1/2013	12/31/2014	Oahu Region	Goods, Services & Co	Security Services		
HTH 212	B	\$821,045					11/11/2012	11/30/2014	Oahu Region	Goods, Services & Co	Laundry services		
HTH 212	B	\$1,004,470					11/1/2013	5/2/2020	West Hawaii Region	Goods, Services & Co	Add 2 blankets, add		
HTH 212	B	\$23,723					1/1/2013	5/31/2014	West Hawaii Region	Goods, Services & Co	Employee & Physician		
HTH 212	B	\$75,000					9/19/2012	9/18/2013	Maui Region	Goods, Services & Co	Mc Analy Tx's Inc		
HTH 212	B	\$60,000					9/10/2012	9/9/2013	Maui Region	Goods, Services & Co	FujiFilm		
HTH 212	B	\$0					11/9/2012	11/8/2013	Oahu Region	Memorandum of Agreem	Hospice services		
HTH 212	B	\$0					10/10/2012	10/9/2013	East Hawaii Region	Lease Agreements	Medical Office Space		
HTH 210/212	B	\$0					9/14/2012	NA	System Wide	GPO Contracts	LOC Sanofi - Lovenox		
HTH 212	B	\$0					9/1/2012	8/31/2013	East Hawaii Region	Goods, Services & Co	Agreement for Infusi		
HTH 212	B	\$130,000					9/14/2012	10/31/2014	Maui Region	Goods, Services & Co	Inotherapy Service		
HTH 210/212	B	\$15,000					10/25/2012	10/24/2013	System Wide	Goods, Services & Co	Medidose - Backup Re		
HTH 212	B	\$5,000					10/8/2012	10/7/2013	West Hawaii Region	Health Care Provider	Administrative Phsyi		
HTH 212	B	\$173,415					9/24/2012	9/23/2014	Maui Region	Goods, Services & Co	Enginerig Dynamics		
HTH 212	B	\$200,000					10/5/2012	10/4/2014	Maui Region	Goods, Services & Co	Hologic		
HTH 212	B	\$12,420					10/16/2012	10/15/2013	Maui Region	Lease Agreements	Kula Residential Ren		
HTH 212	B	\$0					10/1/2012	NA	West Hawaii Region	Pre-CM System K's	MOU - KCH & Mountain		
HTH 212	B	\$8,000					10/15/2012	10/14/2013	Maui Region	Goods, Services & Co	Anne McCoy		
HTH 212	B	\$300,000					9/24/2012	9/23/2014	Maui Region	Goods, Services & Co	Direct Call		
HTH 212	B	\$22,956					11/1/2012	10/31/2014	West Hawaii Region	Goods, Services & Co	Pest elimination and		
HTH 210/212	B	\$847,000					10/22/2012	10/21/2017	System Wide	Goods, Services & Co	Hawaiian Telcom - Re		
HTH 210/212	B	\$30,000					1/7/2013	1/6/2015	System Wide	Goods, Services & Co	Language interpretat		
HTH 210/212	B	\$300,000					11/17/2012	11/16/2014	System Wide	Goods, Services & Co	Series AS400 Program		
HTH 212	B	\$260,000					9/15/2012	8/31/2013	Maui Region	Goods, Services & Co	DOH		
HTH 212	B	\$10,000					10/3/2013	10/2/2014	East Hawaii Region	Health Care Provider	OB/GYN Call Coverage		
HTH 212	B	\$20,000					10/5/2012	10/4/2014	East Hawaii Region	Health Care Provider	OB/GYN Call Coverage		
HTH 212	B	\$10,000					10/3/2013	10/2/2014	East Hawaii Region	Health Care Provider	OB/GYN Call Coverage		
HTH 212	B	\$5,000					10/1/2012	9/30/2013	East Hawaii Region	Health Care Provider	OB/GYN Call Coverage		
HTH 212	B	\$0					10/3/2012	10/2/2013	East Hawaii Region	Health Care Provider	OB/GYN Call Coverage		
HTH 212	B	\$100,000					10/16/2012	10/15/2014	Maui Region	Goods, Services & Co	American Medical Sys		
HTH 212	B	\$0					10/15/2012	10/14/2015	West Hawaii Region	Pre-CM System K's	Symphony Breast Pump		
HTH 212	B	\$30,977					10/1/2012	9/30/2013	East Hawaii Region	Goods, Services & Co	Telcor Software and		
HTH 212	B	\$25,258					9/28/2012	11/27/2014	West Hawaii Region	Goods, Services & Co	Bravo pH monitoring		
HTH 212	B	\$25,760					11/1/2012	10/31/2014	West Hawaii Region	Goods, Services & Co	Triplex Vacuum Pump		
HTH 210/212	B	\$2,408,140					10/1/2012	9/30/2017	System Wide	Goods, Services & Co	GE OEM Services		

Hawaii Health Systems Corporation  
Contract Costs

Prog ID	MOF	Frequency		Max Value	Outstanding Balance	Date Executed	Term of Contract		Organization	Category E/L/P/C/G/S	Description	Explanation of How Contract is Monitored	POS Y/N
		Amount	(M/A/O)				From	To					
HTH 210/212	B	\$2,408,140					10/1/2012	9/30/2017	System Wide	Goods, Services & Co	GE OEM Services		
HTH 210/212	B	\$6,000					10/12/2012	10/31/2014	System Wide	Goods, Services & Co	SupplyWorks 340b EMR		
HTH 212	B	\$115,600					11/1/2012	10/31/2014	Kauai Region	Health Care Provider	Physician ED Service		
HTH 212	B	\$1,200					10/10/2012	10/9/2013	West Hawaii Region	Goods, Services & Co	Pharmacy switching s		
HTH 212	B	\$418,542					10/15/2013	10/15/2014	West Hawaii Region	Goods, Services & Co	Door Access Control		
HTH 212	B	\$18,880					11/1/2012	10/31/2014	West Hawaii Region	Goods, Services & Co	Wastewater Treatment		
HTH 212	B	\$150,000					10/5/2012	10/4/2013	Maui Region	Goods, Services & Co	Buffalo Filter		
HTH 210/212	B	\$133,333					10/16/2012	10/15/2014	System Wide	Goods, Services & Co	Temporary Staffing S		
HTH 210/212	B	\$133,333					10/16/2012	10/15/2014	System Wide	Goods, Services & Co	Temporary Staffing S		
HTH 212	B	\$81,364					11/12/2013	10/31/2014	West Hawaii Region	Goods, Services & Co	Wastewater Treatment		
HTH 212	B	\$1,370,000					12/19/2012	12/18/2013	West Hawaii Region	Health Care Provider	On Call Multi Specia		
HTH 212	B	\$0					11/6/2012	11/5/2027	Oahu Region	Goods, Services & Co	Cable Services at Ma		
HTH 212	B	\$640,000					7/1/2013	6/30/2017	East Hawaii Region	Health Care Provider	Family Medicine Phys		
HTH 212	B	\$151,200					12/1/2012	11/30/2014	Kauai Region	Health Care Provider	ED Physician Service		
HTH 212	B	\$45,360					12/1/2013	11/30/2014	Kauai Region	Health Care Provider	ED Physician Service		
HTH 212	B	\$50,000					5/20/2013	5/19/2014	East Hawaii Region	Goods, Services & Co	Out-of-Network Healt		
HTH 212	B	\$12,000					11/29/2012	11/28/2013	Maui Region	Health Care Provider	Dr Muthard Medical D		
HTH 212	B	\$501,000					10/17/2012	10/16/2014	Maui Region	Health Care Provider	TAMGI		
HTH 212	B	\$36,000					10/22/2012	10/21/2013	East Hawaii Region	Health Care Provider	Trauma Administrativ		
HTH 212	B	\$640,000					7/1/2013	7/31/2016	East Hawaii Region	Health Care Provider	Physician Employment		
HTH 212	B	\$86,400					10/27/2012	10/26/2013	West Hawaii Region	Health Care Provider	On Call LT Care- Suk		
HTH 212	B	\$73,500					10/24/2012	10/23/2013	East Hawaii Region	Goods, Services & Co	340B Compliance Revi		
HTH 212	B	\$550,000					10/15/2012	10/14/2013	Maui Region	Health Care Provider	Bobby Baker MD		
HTH 212	B	\$70,000					10/26/2012	10/25/2013	Maui Region	Health Care Provider	Bobby Baker CT Scann		
HTH 212	B	\$19,121					11/1/2012	10/31/2013	West Hawaii Region	Goods, Services & Co	Bi-Annual Building A		
HTH 212	B	\$1,000,000					12/12/2012	12/11/2013	East Hawaii Region	Goods, Services & Co	Computer Hardware &		
HTH 212	B	\$3,948					11/1/2012	10/31/2014	West Hawaii Region	Goods, Services & Co	Ureteroscope Ultrath		
HTH 212	B	\$125,000					2/8/2013	2/7/2014	Maui Region	Health Care Provider	Darren Egami		
HTH 212	B	\$0					11/1/2012	10/31/2013	East Hawaii Region	Affiliation Agreemen	Letter of Agreement		
HTH 212	B	\$167,188					11/1/2012	1/31/2014	West Hawaii Region	Goods, Services & Co	After Hours Pharmacy		
HTH 212	B	\$0					10/20/2012	10/19/2013	Maui Region	Health Care Provider	Employment Agreement		
HTH 212	B	\$39,340					6/18/2013	1/28/2014	West Hawaii Region	Goods, Services & Co	Architectural Servic		
HTH 212	B	\$249,350					5/1/2013	4/30/2014	West Hawaii Region	Goods, Services & Co	Medical Physics & Do		
HTH 212	B	\$249,350					5/1/2013	4/30/2014	West Hawaii Region	Goods, Services & Co	Medical Physics & Do		
HTH 212	B	\$0					11/13/2012	11/12/2017	East Hawaii Region	Health Care Provider	Program Letter of Ag		
HTH 212	B	\$0					11/13/2012	11/12/2017	East Hawaii Region	Health Care Provider	Program Letter of Ag		
HTH 212	B	\$0					11/13/2012	11/12/2017	East Hawaii Region	Health Care Provider	Program Letter of Ag		
HTH 212	B	\$0					11/1/2012	10/31/2017	East Hawaii Region	Health Care Provider	Program Letter of Ag		
HTH 212	B	\$309,996					10/3/2013	10/2/2014	East Hawaii Region	Goods, Services & Co	Design Services for		
HTH 212	B	\$16,771					10/16/2013	10/16/2014	East Hawaii Region	Goods, Services & Co	Design Services for		
HTH 212	B	\$198,020					12/1/2012	11/30/2013	East Hawaii Region	Goods, Services & Co	HMC Spill Prevention		
HTH 212	B	\$10,000					10/22/2012	10/21/2013	Maui Region	Goods, Services & Co	Training		
HTH 210/212	B	\$31,698					11/14/2012	11/13/2013	System Wide	Goods, Services & Co	Connect Imaging - Im		
HTH 212	B	\$380,366					11/1/2012	12/31/2013	Oahu Region	GPO Contracts	Kahuku CT Scanner		
HTH 212	B	\$150,000					11/9/2012	11/8/2013	Maui Region	Health Care Provider	Dr Mark Schwab		
HTH 210/212	B	\$15,000					10/25/2012	10/24/2015	System Wide	Goods, Services & Co	Westlaw Subscription		



Hawaii Health Systems Corporation  
Contract Costs

Prog ID	MOF	Frequency		Max Value	Outstanding Balance	Date Executed	Term of Contract		Organization	Category E/L/P/C/G/S	Description	Explanation of How Contract is Monitored	POS Y/N
		Amount	(M/A/O)				From	To					
HTH 210	B	\$838					10/24/2012	10/21/2014	Corp	Goods, Services & Co	Secure Host Server		
HTH 212	B	\$150,000					12/5/2012	12/4/2013	East Hawaii Region	Health Care Provider	Back-up Hospitalist		
HTH 212	B	\$300,000					3/8/2013	3/7/2014	East Hawaii Region	Health Care Provider	Clinical Psychology		
HTH 212	B	\$0					1/1/2013	12/31/2013	East Hawaii Region	Memorandum of Unders	MOU for Laundry Serv		
HTH 212	B	\$0					11/28/2012	11/29/2014	East Hawaii Region	Goods, Services & Co	Hospice Services for		
HTH 212	B	\$8,955					3/25/2013	3/24/2017	West Hawaii Region	Goods, Services & Co	Olympus Fiberoptic &		
HTH 212	B	\$10,000					2/26/2013	2/25/2014	West Hawaii Region	Goods, Services & Co	Endoscopy Maintenece		
HTH 212	B	\$33,000					3/1/2013	2/28/2014	West Hawaii Region	Goods, Services & Co	General Contractor S		
HTH 212	B	\$46,000					11/19/2012	11/18/2013	Maui Region	Goods, Services & Co	SonoSite		
HTH 212	B	\$46,000					11/19/2012	11/18/2013	Maui Region	Goods, Services & Co	SonoSite		
HTH 212	B	\$0					11/1/2012	10/31/2017	East Hawaii Region	Health Care Provider	Program Letter of Ag		
HTH 212	B	\$0					11/13/2012	11/12/2017	East Hawaii Region	Health Care Provider	Program Letter of Ag		
HTH 212	B	\$0					11/13/2012	11/12/2017	East Hawaii Region	Health Care Provider	Program Letter of Ag		
HTH 212	B	\$220,404					11/15/2012	12/12/2013	West Hawaii Region	Goods, Services & Co	Hallway Flooring Rep		
HTH 212	B	\$30,000					11/2/2012	10/31/2014	Oahu Region	Health Care Provider	Physician - TB/Infec		
HTH 212	B	\$500,000					11/7/2012	11/7/2014	Maui Region	Goods, Services & Co	Maui Disposal		
HTH 212	B	\$124,206					1/22/2013	12/16/2013	West Hawaii Region	Goods, Services & Co	SSB Basement Air Han		
HTH 210/212	B	\$56,000					12/19/2012	12/18/2013	System Wide	Goods, Services & Co	Microsoft - Tech Sup		
HTH 212	B	\$7,500					11/27/2012	6/30/2014	West Hawaii Region	Goods, Services & Co	Special Inspection S		
HTH 212	B	\$500,000					12/5/2012	12/4/2013	Maui Region	Goods, Services & Co	LifeCell		
HTH 212	B	\$25,000					12/1/2012	11/30/2015	Maui Region	Goods, Services & Co	Elekta dba Impac AC		
HTH 212	B	\$0					4/6/2013	4/5/2014	West Hawaii Region	Goods, Services & Co	Wound Care Products		
HTH 212	B	\$0					11/6/2012	12/31/2013	Kauai Region	Health Care Provider	Echo cardiac interpr		
HTH 212	B	\$0					11/5/2012	11/4/2013	East Hawaii Region	Lease Agreements	Reumann X-Ray Room S		
HTH 210	B	\$0					11/13/2012	11/12/2013	Corp	Goods, Services & Co	Financial Impact Ass		
HTH 212	B	\$0					11/13/2012	11/12/2017	East Hawaii Region	Health Care Provider	Program Letter of Ag		
HTH 212	B	\$100,000					11/14/2012	11/13/2014	Maui Region	Goods, Services & Co	KLS Martin		
HTH 212	B	\$15,000					11/16/2012	12/30/2013	Maui Region	Health Care Provider	Susan Stewart MD Boa		
HTH 212	B	\$0					9/23/2013	9/24/2015	East Hawaii Region	Goods, Services & Co	Data User Agreement		
HTH 212	B	\$223,061					5/3/2013	5/2/2014	East Hawaii Region	Goods, Services & Co	Replacement of Mecha		
HTH 212	B	\$232,674					11/20/2012	12/31/2013	East Hawaii Region	Goods, Services & Co	Renovation of Parkin		
HTH 212	B	\$65,000					1/1/2013	12/31/2014	East Hawaii Region	Goods, Services & Co	Kawano and West Wing		
HTH 212	B	\$212,298					5/20/2013	5/19/2014	East Hawaii Region	Goods, Services & Co	Pink Palace Demoliti		
HTH 212	B	\$4,000					12/24/2012	12/23/2013	West Hawaii Region	Pre-CM System K's	Co-Marketing Agreeeme		
HTH 212	B	\$4,000					12/24/2012	12/23/2013	West Hawaii Region	Pre-CM System K's	Co-Marketing Agreeeme		
HTH 212	B	\$36,000					12/1/2012	11/30/2013	West Hawaii Region	Goods, Services & Co	Physical Therapy - P		
HTH 212	B	\$23,000					11/2/2012	11/1/2014	Maui Region	Goods, Services & Co	ECT Program Machine		
HTH 212	B	\$0					11/13/2012	11/12/2013	East Hawaii Region	Goods, Services & Co	Coding Assistance fo		
HTH 210	B	\$10,500					2/12/2013	12/31/2015	Corp	Goods, Services & Co	Electronic Newslette		
HTH 212	B	\$3,000					11/7/2012	11/6/2013	Maui Region	Goods, Services & Co	Service Agreement		
HTH 212	B	\$20,000					11/1/2012	6/30/2015	East Hawaii Region	Memorandum of Agreeem	Travel Letter for Ph		
HTH 212	B	\$0					11/1/2012	10/31/2013	East Hawaii Region	Memorandum of Unders	Data User Agreement		
HTH 212	B	\$0					11/19/2012	11/18/2017	East Hawaii Region	Health Care Provider	Program Letter of Ag		
HTH 212	B	\$0					11/29/2012	11/30/2017	East Hawaii Region	Health Care Provider	Program Letter of Ag		
HTH 212	B	\$0					12/1/2012	11/30/2013	West Hawaii Region	GPO Contracts	Additional Ascom Han		
HTH 210/212	B	\$300,000					11/16/2012	11/15/2015	System Wide	Goods, Services & Co	Dragon Dictation Net		

Hawaii Health Systems Corporation  
Contract Costs

Prog ID	MOF	Frequency		Max Value	Outstanding Balance	Date Executed	Term of Contract		Organization	Category E/L/P/C/G/S	Description	Explanation of How Contract is Monitored	POS Y/N
		Amount	(M/A/O)				From	To					
HTH 212	B	\$740,000					12/13/2012	12/12/2015	East Hawaii Region	Goods, Services & Co	Replacement of Pharm		
HTH 210/212	B	\$35,000					11/18/2012	11/17/2014	System Wide	Goods, Services & Co	ICS, Inc - RedCloud		
HTH 212	B	\$0					11/19/2012	11/18/2013	Maui Region	Health Care Provider	Lease Agreement		
HTH 212	B	\$281,600					1/10/2013	1/9/2014	East Hawaii Region	Health Care Provider	ER Physician Call Se		
HTH 212	B	\$101,500					12/1/2012	11/30/2013	Maui Region	Health Care Provider	Dr Galpin Settlement		
HTH 210/212	B	\$0					12/1/2012	11/30/2015	System Wide	GPO Contracts	Foot Pumps		
HTH 212	B	\$14,000					11/14/2012	11/13/2017	Maui Region	Goods, Services & Co	Mammotone Biopsy Sys		
HTH 212	B	\$15,000					11/7/2012	11/6/2013	Maui Region	Goods, Services & Co	Service Agreement, M		
HTH 212	B	\$250,000					11/14/2012	11/13/2013	Maui Region	Goods, Services & Co	Vascular Therapies,		
HTH 212	B	\$27,000					12/3/2012	12/2/2015	Kauai Region	Goods, Services & Co	PM Services		
HTH 212	B	\$0					1/1/2013	12/31/2013	Oahu Region	Lease Agreements	Elderly Affairs Leas		
HTH 212	B	\$20,000					3/6/2013	3/5/2014	Maui Region	Goods, Services & Co	Abbott EMR Interface		
HTH 212	B	\$0					12/1/2012	11/30/2013	Oahu Region	Lease Agreements	Leahi Dispenser leas		
HTH 212	B	\$7,920					12/16/2012	12/15/2014	Maui Region	Health Care Provider	Kaiser Foundation Le		
HTH 212	B	\$10,337					5/1/2013	4/30/2014	West Hawaii Region	Lease Agreements	Offsite KCH Storage		
HTH 212	B	\$0					9/1/2012	2/28/2014	East Hawaii Region	Goods, Services & Co	Hawaii Islands Regio		
HTH 212	B	\$184,525					6/1/2013	5/31/2018	Oahu Region	GPO Contracts	Glucose Meters		
HTH 212	B	\$51,000					1/2/2013	1/1/2014	Kauai Region	Health Care Provider	Locum Tenens Contrac		
HTH 212	B	\$12,000					11/20/2012	11/19/2013	Oahu Region	Goods, Services & Co	PR Consulting Servic		
HTH 210	B	\$5,000					11/27/2012	11/26/2013	Corp	Goods, Services & Co	Produce project scop		
HTH 212	B	\$2,000					11/26/2012	11/25/2013	West Hawaii Region	Health Care Provider	Groshong - Med Direc		
HTH 212	B	\$86,400					12/7/2012	12/6/2013	West Hawaii Region	Health Care Provider	Dr. Cortez- Long Ter		
HTH 210/212	B	\$0					11/26/2012	NA	System Wide	GPO Contracts	Bard - Davol Hernia		
HTH 212	B	\$1,871,280					1/1/2013	12/31/2014	Maui Region	Health Care Provider	Straub Clinic and Ho		
HTH 212	B	\$1,437,000					7/22/2013	7/21/2014	East Hawaii Region	Goods, Services & Co	Linear Accelerator R		
HTH 212	B	\$0					11/20/2012	11/19/2013	Maui Region	Health Care Provider	Blood Products Kaise		
HTH 210/212	B	\$982,293					12/8/2012	12/7/2013	System Wide	Goods, Services & Co	Beacon Partners - EM		
HTH 212	B	\$3,245					3/7/2013	3/6/2014	Kauai Region	Goods, Services & Co	Service Agreement fo		
HTH 212	B	\$1,000					12/4/2012	12/3/2013	Maui Region	Health Care Provider	Dr Frank Peacock		
HTH 212	B	\$2,610					1/27/2013	1/26/2014	West Hawaii Region	Goods, Services & Co	MSDS On Demand		
HTH 212	B	\$24,000					1/1/2013	12/31/2015	Oahu Region	Lease Agreements	KCC Lease		
HTH 212	B	\$90,000					12/1/2012	11/30/2014	Maui Region	Goods, Services & Co	LM Consulting		
HTH 210/212	B	\$132,000					1/15/2013	1/14/2014	System Wide	Goods, Services & Co	Time Warner Telecom		
HTH 212	B	\$125,000					4/3/2013	4/2/2015	Maui Region	Goods, Services & Co	Bard - Stents		
HTH 212	B	\$30,000					1/15/2013	1/14/2014	Oahu Region	Health Care Provider	Leahi Dental Service		
HTH 210/212	B	\$617,882					12/20/2012	12/19/2014	System Wide	Goods, Services & Co	Advocacy, legislativ		
HTH 212	B	\$0					1/7/2013	12/31/2013	West Hawaii Region	Memorandum of Agreem	American Cancer Soci		
HTH 212	B	\$0					12/3/2012	12/2/2013	Maui Region	Health Care Provider	Bobby Baker MD Lease		
HTH 212	B	\$0					12/5/2012	12/31/2013	East Hawaii Region	Goods, Services & Co	Non Hospital Waste D		
HTH 212	B	\$622,000					2/26/2013	2/25/2015	Maui Region	Goods, Services & Co	Philips Monitors		
HTH 212	B	\$48,000					4/27/2013	4/26/2014	Maui Region	Health Care Provider	Benjamin Berry MD		
HTH 212	B	\$310,000					12/1/2012	11/30/2014	Maui Region	Health Care Provider	Employment Agreement		
HTH 212	B	\$8,000					3/1/2013	2/28/2014	Maui Region	Health Care Provider	David Crow MD		
HTH 212	B	\$106,000					12/11/2012	12/10/2015	East Hawaii Region	Goods, Services & Co	Procedural Terms Ind		
HTH 212	B	\$200,000					1/4/2013	1/3/2014	Maui Region	Goods, Services & Co	Pacific Test and Bal		
HTH 212	B	\$0					1/15/2013	1/14/2014	Maui Region	Goods, Services & Co	Rehab Gym		

Hawaii Health Systems Corporation  
Contract Costs

Prog ID	MOF	Frequency		Max Value	Outstanding Balance	Date Executed	Term of Contract		Organization	Category E/L/P/C/G/S	Description	Explanation of How Contract is Monitored	POS Y/N
		Amount	(M/A/O)				From	To					
HTH 212	B	\$0					1/1/2013	12/31/2013	Maui Region	Goods, Services & Co	Advanced Prosthetics		
HTH 212	B	\$0					11/7/2012	11/6/2015	Maui Region	Goods, Services & Co	ATM Machine		
HTH 212	B	\$1,065,000					1/1/2013	12/31/2015	East Hawaii Region	Health Care Provider	Physician Employment		
HTH 212	B	\$160,000					12/1/2012	11/30/2013	Maui Region	Health Care Provider	Physician Employment		
HTH 210	B	\$748,000					2/27/2013	8/26/2013	Corp	Goods, Services & Co	IT Staff Resources		
HTH 210/212	B	\$120,000					1/16/2013	1/15/2014	System Wide	Goods, Services & Co	DRFortress - Seconda		
HTH 212	B	\$0					3/10/2013	3/9/2014	West Hawaii Region	Pre-CM System K's	KCH Medical Van Park		
HTH 212	B	\$16,608					12/30/2012	12/31/2014	West Hawaii Region	Goods, Services & Co	Lexi-Comp Knowledge		
HTH 212	B	\$150,000					1/1/2013	12/31/2014	East Hawaii Region	Goods, Services & Co	Design Services for		
HTH 212	B	\$192,378					2/18/2013	2/17/2016	East Hawaii Region	Goods, Services & Co	HMC Washer/Extractor		
HTH 212	B	\$140,000					1/1/2013	12/31/2014	East Hawaii Region	Goods, Services & Co	HMC Bathroom Repairs		
HTH 212	B	\$250,000					1/1/2013	12/31/2014	East Hawaii Region	Goods, Services & Co	HMC OR Ventilation I		
HTH 212	B	\$35,000					12/11/2012	12/10/2016	Maui Region	Goods, Services & Co	Pitney Bowes		
HTH 212	B	\$135,000					1/21/2013	1/20/2014	East Hawaii Region	Goods, Services & Co	Employee Recruiting		
HTH 212	B	\$1,150,000					9/1/2013	8/31/2016	East Hawaii Region	Health Care Provider	Physician Employment		
HTH 212	B	\$217,692					1/10/2013	1/9/2015	Oahu Region	Goods, Services & Co	A/E KMC Reroof, fire		
HTH 212	B	\$100,000					12/17/2012	12/16/2014	Maui Region	Goods, Services & Co	Auto/Shop Materials		
HTH 212	B	\$100,000					12/17/2012	12/16/2014	Maui Region	Goods, Services & Co	Auto/Shop Materials		
HTH 212	B	\$0					4/10/2013	4/9/2016	East Hawaii Region	Goods, Services & Co	Helicopter Transport		
HTH 212	B	\$38,628					1/1/2013	12/31/2013	Oahu Region	Health Care Provider	X-Ray Technician and		
HTH 212	B	\$60,000					1/1/2013	12/31/2015	East Hawaii Region	Goods, Services & Co	Clinical Testing Ser		
HTH 212	B	\$0					12/5/2012	12/4/2014	Maui Region	Health Care Provider	Physician Employment		
HTH 212	B	\$5,000					12/17/2012	12/16/2013	Maui Region	Goods, Services & Co	Classes		
HTH 212	B	\$6,100					1/1/2013	12/31/2013	Maui Region	Goods, Services & Co	Speaker		
HTH 210	B	\$0					12/26/2012	12/25/2013	Corp	Goods, Services & Co	Legislative Assistan		
HTH 212	B	\$30,000					1/18/2013	1/17/2014	West Hawaii Region	Health Care Provider	On Call Pedeatrics -		
HTH 212	B	\$50,000					12/19/2012	12/18/2014	Maui Region	Goods, Services & Co	Easter Seals		
HTH 212	B	\$20,732					1/1/2013	12/31/2014	West Hawaii Region	Goods, Services & Co	Ascom phone maintena		
HTH 210	B	\$30,000					1/9/2013	12/31/2013	Corp	Goods, Services & Co	Strategic Communicat		
HTH 212	B	\$261,807					1/3/2013	1/2/2018	East Hawaii Region	Lease Agreements	Lease for Fluoroscop		
HTH 212	B	\$0					1/2/2013	12/31/2013	East Hawaii Region	Goods, Services & Co	Non Hospital Waste D		
HTH 210/212	B	\$0					2/4/2013	2/3/2016	System Wide	Goods, Services & Co	Revenue Cycle		
HTH 210/212	B	\$129,000					2/8/2013	10/30/2013	System Wide	Goods, Services & Co	Meaningful Use Risk		
HTH 212	B	\$5,000					4/17/2013	12/31/2013	East Hawaii Region	Health Care Provider	Physician Chair of i		
HTH 210/212	B	\$110,000					1/26/2013	1/25/2014	System Wide	GPO Contracts	340B Compliance and		
HTH 212	B	\$0					1/2/2013	12/31/2013	East Hawaii Region	Health Care Provider	Non Hospital Waste D		
HTH 212	B	\$12,000					7/1/2013	6/30/2014	Maui Region	Health Care Provider	Jeffery Chester DO		
HTH 212	B	\$0					2/24/2013	2/23/2014	Oahu Region	Memorandum of Agreem	Hospice Hawaii		
HTH 212	B	\$23,742					1/14/2013	12/31/2014	Kauai Region	Health Care Provider	Lease agreement		
HTH 212	B	\$100,000					12/24/2012	12/23/2013	Maui Region	Health Care Provider	Kaiser Foundation		
HTH 212	B	\$9,400					4/1/2016	3/31/2019	East Hawaii Region	Goods, Services & Co	Washer #1 Extended M		
HTH 212	B	\$150,000					5/1/2013	4/30/2014	Kauai Region	Goods, Services & Co	After hours Pharmacy		
HTH 212	B	\$218,000					4/1/2013	3/31/2014	Maui Region	Health Care Provider	Jarret Surgery		
HTH 212	B	\$41,000					1/15/2013	1/14/2014	Oahu Region	Goods, Services & Co	Clinic, Physician, R		
HTH 210/212	B	\$0					1/15/2013	NA	System Wide	GPO Contracts	LOC for Enteral Feed		
HTH 212	B	\$0					1/29/2013	1/28/2016	East Hawaii Region	Goods, Services & Co	Vaporizer Agreement		

Hawaii Health Systems Corporation  
Contract Costs

Prog ID	MOF	Frequency		Max Value	Outstanding Balance	Date Executed	Term of Contract		Organization	Category E/L/P/C/G/S	Description	Explanation of How Contract is Monitored	POS Y/N
		Amount	(M/A/O)				From	To					
HTH 212	B	\$23,776					1/30/2013	9/30/2013	West Hawaii Region	Goods, Services & Co	X-Ray High-Density F		
HTH 210/212	B	\$0					7/1/2013	6/30/2014	System Wide	Lease Agreements	Lease		
HTH 212	B	\$490,000					2/1/2013	1/31/2016	Maui Region	Health Care Provider	Employment Agreement		
HTH 212	B	\$500,000					4/3/2012	4/2/2014	Maui Region	Goods, Services & Co	Infectious Waste and		
HTH 212	B	\$96,000					3/21/2013	3/20/2014	West Hawaii Region	Goods, Services & Co	Radiopharmaceuticals		
HTH 212	B	\$50,000					1/31/2013	1/30/2014	West Hawaii Region	Memorandum of Agreeem	400KVA Generator Ren		
HTH 212	B	\$15,000					2/1/2013	8/31/2013	East Hawaii Region	Goods, Services & Co	Dietary Department S		
HTH 212	B	\$35,800					1/22/2013	1/21/2014	Maui Region	Goods, Services & Co	Mountain Medical Was		
HTH 212	B	\$1,018,000					2/1/2013	1/31/2014	West Hawaii Region	Health Care Provider	KOH ED Physician Ser		
HTH 212	B	\$3,000					3/15/2013	3/14/2014	West Hawaii Region	Health Care Provider	CME Trauma Training-		
HTH 212	B	\$86,000					2/25/2013	2/24/2014	West Hawaii Region	Health Care Provider	On Call Pediatrics -		
HTH 212	B	\$19,000					1/9/2013	1/8/2015	Maui Region	Goods, Services & Co	Medtronic PM Service		
HTH 210	B	\$47,000					1/28/2013	1/27/2014	Corp	Goods, Services & Co	CIP Consulting Servi		
HTH 212	B	\$3,500					2/26/2013	2/25/2014	West Hawaii Region	Goods, Services & Co	Service for Haemonet		
HTH 210/212	B	\$2,836,850					8/30/2013	8/29/2014	System Wide	Goods, Services & Co	ICD-10 Implementatio		
HTH 212	B	\$11,172					5/1/2013	4/30/2014	West Hawaii Region	Goods, Services & Co	Sterrad NX Sterilize		
HTH 212	B	\$20,760					3/1/2013	2/28/2014	Maui Region	Lease Agreements	International Life S		
HTH 212	B	\$140,577					2/25/2013	2/25/2014	East Hawaii Region	Goods, Services & Co	Design Build Service		
HTH 212	B	\$100					1/1/2013	12/31/2013	Oahu Region	Health Care Provider	Panik Employment Agr		
HTH 212	B	\$100					1/14/2013	12/31/2013	Oahu Region	Health Care Provider	Kelly Physician Empl		
HTH 212	B	\$30,000					1/24/2013	1/23/2014	West Hawaii Region	Health Care Provider	On Call Pediatrics -		
HTH 212	B	\$8,794					2/11/2013	2/10/2014	Oahu Region	Goods, Services & Co	A/E incinerator chim		
HTH 212	B	\$0					12/20/2012	12/19/2014	Maui Region	Goods, Services & Co	Baby Photo Booth		
HTH 212	B	\$277,000					2/1/2013	1/31/2015	West Hawaii Region	Goods, Services & Co	Propane - Liquefied		
HTH 212	B	\$300,000					1/16/2013	1/15/2016	East Hawaii Region	Goods, Services & Co	Consignment Agreemen		
HTH 212	B	\$42,000					5/22/2013	5/21/2016	West Hawaii Region	Goods, Services & Co	Cable and/or Satelli		
HTH 212	B	\$100,000					1/16/2013	1/15/2014	Oahu Region	Goods, Services & Co	Legal Services		
HTH 212	B	\$1,600,000					3/8/2013	3/7/2015	Maui Region	Health Care Provider	Comphealth		
HTH 212	B	\$30,000					4/20/2013	4/30/2014	Oahu Region	Health Care Provider	Nishida Locum Tenens		
HTH 212	B	\$0					2/2/2013	2/1/2018	East Hawaii Region	Goods, Services & Co	State Veterans Home		
HTH 212	B	\$250,000					3/6/2013	3/5/2014	Maui Region	Goods, Services & Co	Biosense EP catheter		
HTH 212	B	\$79,000					2/15/2013	2/14/2014	Maui Region	Health Care Provider	Dentist -Hasegawa		
HTH 212	B	\$79,000					2/14/2013	2/13/2014	Maui Region	Health Care Provider	Dr M Clarke		
HTH 212	B	\$80,000					2/2/2013	2/1/2014	Maui Region	Health Care Provider	Todd Carter DMD		
HTH 212	B	\$1,750					6/1/2013	5/31/2014	West Hawaii Region	Goods, Services & Co	Grease Trap Cleaning		
HTH 212	B	\$255,392					2/1/2013	1/31/2015	Maui Region	Goods, Services & Co	Phillips MRI Maintena		
HTH 212	B	\$0					7/1/2013	6/30/2018	West Hawaii Region	GPO Contracts	Patient Controlled A		
HTH 212	B	\$0					2/1/2013	1/31/2014	Kauai Region	Health Care Provider	Sub-Lease Agreement		
HTH 212	B	\$25,000					4/3/2013	4/2/2015	Maui Region	Goods, Services & Co	Abbott i-STAT Mainte		
HTH 210/212	B	\$0					1/29/2013	NA	System Wide	GPO Contracts	LOC - Radiopharmaceu		
HTH 212	B	\$0					4/8/2013	4/7/2014	East Hawaii Region	Lease Agreements	Medical Office Lease		
HTH 212	B	\$0					3/1/2013	2/28/2014	East Hawaii Region	Affiliation Agreemen	Affiliation Agreemen		
HTH 212	B	\$0					3/1/2013	2/28/2014	East Hawaii Region	Affiliation Agreemen	Affiliation Agreemen		
HTH 210	B	\$240					4/1/2013	4/1/2014	Corp	Lease Agreements	Storage room for EM		
HTH 212	B	\$200,000					2/6/2013	2/5/2014	Maui Region	Goods, Services & Co	SSFM		
HTH 212	B	\$200,000					2/6/2013	2/5/2014	Maui Region	Goods, Services & Co	SSFM		

Hawaii Health Systems Corporation  
Contract Costs

Prog ID	MOF	Frequency		Max Value	Outstanding Balance	Date Executed	Term of Contract		Organization	Category E/L/P/C/G/S	Description	Explanation of How Contract is Monitored	POS Y/N
		Amount	(M/A/O)				From	To					
HTH 210/212	B	\$2,000					1/24/2013	1/23/2014	System Wide	Goods, Services & Co	McKesson - SERIES Ma		
HTH 212	B	\$15,000					2/8/2013	2/7/2015	Maui Region	Goods, Services & Co	American College of		
HTH 212	B	\$100,000					2/5/2013	2/4/2014	Maui Region	Goods, Services & Co	Maui Soda Beverage D		
HTH 212	B	\$50,000					7/1/2013	6/30/2014	West Hawaii Region	GPO Contracts	Sterilizers, Washers		
HTH 212	B	\$15,584					6/1/2013	5/31/2014	West Hawaii Region	GPO Contracts	Covidien Ventilator		
HTH 212	B	\$0					2/1/2013	1/31/2014	West Hawaii Region	Health Care Provider	Radiology Physician		
HTH 212	B	\$475,000					2/19/2013	2/18/2016	Maui Region	Health Care Provider	Employment Agreement		
HTH 210/212	B	\$500,000					5/1/2013	4/30/2015	System Wide	Goods, Services & Co	Masimo Americas Inc		
HTH 212	B	\$302,000					3/5/2013	3/4/2015	Maui Region	Goods, Services & Co	Abbott iSTAT Supplie		
HTH 212	B	\$350,000					6/1/2013	5/31/2016	Maui Region	Goods, Services & Co	Hill-Rom Bed Mainten		
HTH 212	B	\$100,000					2/1/2013	1/31/2014	Kauai Region	Health Care Provider	Locum Tenens Agreeme		
HTH 210/212	B	\$0					2/14/2013	2/13/2015	System Wide	Memorandum of Agreem	Univ of Hawaii - MOA		
HTH 212	B	\$20,000					2/5/2013	2/4/2014	East Hawaii Region	Health Care Provider	Trauma Activation Ca		
HTH 212	B	\$84,000					5/20/2013	5/19/2014	East Hawaii Region	Goods, Services & Co	Outpatient Clinic Go		
HTH 212	B	\$14,000					1/1/2013	8/31/2013	East Hawaii Region	Goods, Services & Co	Infrastructure Suppo		
HTH 210	B	\$500,000					2/1/2013	7/31/2013	Corp	Goods, Services & Co	IT Support Services		
HTH 212	B	\$72,000					3/22/2013	3/21/2014	West Hawaii Region	Health Care Provider	On Call GI- PD Rajan		
HTH 212	B	\$0					2/1/2013	1/31/2016	East Hawaii Region	Goods, Services & Co	Humidifier Service A		
HTH 212	B	\$576,000					2/7/2013	2/6/2014	Maui Region	Goods, Services & Co	Toshiba CT scanner m		
HTH 210/212	B	\$250,000					1/30/2013	1/29/2015	System Wide	Goods, Services & Co	Legal Services		
HTH 212	B	\$0					1/30/2013	12/31/2013	East Hawaii Region	Health Care Provider	Non Hospital Waste D		
HTH 212	B	\$15,000					2/11/2013	2/10/2014	Maui Region	Goods, Services & Co	Gebco Embosser Maint		
HTH 212	B	\$0					4/1/2013	3/31/2018	East Hawaii Region	Lease Agreements	Office Lease for Pha		
HTH 212	B	\$34,000					3/1/2013	2/28/2014	Maui Region	Goods, Services & Co	Sorin Group Maintena		
HTH 212	B	\$125,000					2/23/2013	2/22/2014	Maui Region	Health Care Provider	Nancy Greenwell MD		
HTH 212	B	\$4,856					3/10/2013	3/9/2014	Kauai Region	Goods, Services & Co	Service Agreement fo		
HTH 212	B	\$8,284					3/1/2013	2/28/2014	Maui Region	Lease Agreements	Carter Kula Resident		
HTH 210	B	\$20,000					2/6/2013	7/31/2013	Corp	Goods, Services & Co	Business consulting		
HTH 210	B	\$10,000					2/6/2013	12/31/2013	Corp	Goods, Services & Co	Facilitation support		
HTH 210/212	B	\$4,000,000					11/29/2013	11/28/2016	System Wide	Goods, Services & Co	Revenue Cycle Servic		
HTH 210/212	B	\$60,000					2/22/2013	2/21/2016	System Wide	Goods, Services & Co	Revenue Cycle Servic		
HTH 210/212	B	\$60,000					2/22/2013	2/21/2016	System Wide	Goods, Services & Co	Revenue Cycle Servic		
HTH 212	B	\$150,000					2/25/2013	2/24/2014	East Hawaii Region	Health Care Provider	OB/GYN Call Coverage		
HTH 212	B	\$150,000					3/1/2013	2/28/2014	East Hawaii Region	Health Care Provider	Physician OB/GYN Cli		
HTH 212	B	\$150,000					2/25/2013	2/24/2014	East Hawaii Region	Health Care Provider	OB/GYN Clinic Back-u		
HTH 212	B	\$150,000					2/25/2013	2/24/2014	East Hawaii Region	Health Care Provider	OB/GYN Clinic Back-u		
HTH 212	B	\$150,000					2/13/2013	2/12/2016	East Hawaii Region	Health Care Provider	OB/GYN Call Coverage		
HTH 212	B	\$1,031					3/1/2013	2/28/2014	Kauai Region	Health Care Provider	Medical Office space		
HTH 212	B	\$2,650,000					5/29/2013	5/28/2014	West Hawaii Region	Health Care Provider	Hospitalist Services		
HTH 212	B	\$2,650,000					5/29/2013	5/28/2014	West Hawaii Region	Health Care Provider	Hospitalist Services		
HTH 212	B	\$100,000					4/17/2013	4/16/2014	Maui Region	Goods, Services & Co	Biocompatibles Embol		
HTH 212	B	\$13,000					3/13/2013	3/12/2014	Maui Region	Goods, Services & Co	Mobile Knowledge Onl		
HTH 212	B	\$585,350					2/12/2013	2/11/2015	Maui Region	Goods, Services & Co	Corozon		
HTH 212	B	\$57,088					5/5/2013	5/4/2014	West Hawaii Region	Goods, Services & Co	IU22 & IE33 Ultrasou		
HTH 212	B	\$250,000					2/22/2013	2/21/2015	Maui Region	Goods, Services & Co	Waste Water Treatmen		
HTH 212	B	\$50,000					3/22/2013	3/21/2014	Maui Region	Goods, Services & Co	Via Language Medial		

Hawaii Health Systems Corporation  
Contract Costs

Prog ID	MOF	Frequency		Max Value	Outstanding Balance	Date Executed	Term of Contract		Organization	Category E/L/P/C/G/S	Description	Explanation of How Contract is Monitored	POS Y/N
		Amount	(M/A/O)				From	To					
HTH 212	B	\$164,250					2/19/2013	2/18/2014	Maui Region	Health Care Provider	Jivin Tantisira		
HTH 212	B	\$500,000					3/15/2013	12/31/2014	Maui Region	Goods, Services & Co	WL Gore Grafts and E		
HTH 212	B	\$35,000					4/3/2013	4/2/2016	East Hawaii Region	Goods, Services & Co	Radiation Safety Ins		
HTH 212	B	\$175,000					3/22/2013	3/21/2014	East Hawaii Region	Health Care Provider	Infectious Disease P		
HTH 212	B	\$450,000					4/29/2013	4/29/2015	East Hawaii Region	Goods, Services & Co	Temp - Dietician Ser		
HTH 212	B	\$85,000					3/1/2013	2/28/2014	East Hawaii Region	Lease Agreements	Lease for OR Monitor		
HTH 212	B	\$0					2/1/2013	1/31/2014	East Hawaii Region	Memorandum of Agreem	Business Associate A		
HTH 212	B	\$50,000					8/23/2013	7/22/2014	Maui Region	Goods, Services & Co	Okudara & Associates		
HTH 212	B	\$271,000					2/20/2013	2/19/2015	Maui Region	Goods, Services & Co	Abrio		
HTH 212	B	\$0					3/1/2013	2/28/2014	Maui Region	Health Care Provider	Hawaii Core Blood		
HTH 212	B	\$546,568					3/15/2013	3/14/2015	Maui Region	Goods, Services & Co	Architect Hawaii Mau		
HTH 212	B	\$0					3/4/2013	3/3/2014	Maui Region	Goods, Services & Co	CR Newton		
HTH 212	B	\$6,300					2/13/2013	2/12/2014	Maui Region	Goods, Services & Co	Software Upgrade		
HTH 212	B	\$50,000					3/1/2013	12/31/2014	East Hawaii Region	Lease Agreements	Property Lease for P		
HTH 212	B	\$33,000					4/5/2013	4/4/2015	Maui Region	Goods, Services & Co	ECM		
HTH 212	B	\$100,000					4/26/2013	4/25/2014	Maui Region	Goods, Services & Co	Cleaning Services -		
HTH 212	B	\$0					3/4/2013	3/3/2014	Maui Region	Memorandum of Agreem	Hawaii Cord Blood		
HTH 212	B	\$6,500					3/11/2013	3/10/2018	Maui Region	Goods, Services & Co	Maui Office Machines		
HTH 212	B	\$100,000					2/20/2013	2/19/2016	Maui Region	Goods, Services & Co	Fresenius Software		
HTH 212	B	\$75,000					3/15/2013	3/14/2014	Maui Region	Health Care Provider	Sergio Lugo MD		
HTH 212	B	\$15,500					3/1/2013	2/28/2014	East Hawaii Region	Lease Agreements	Lease for Therapy Eq		
HTH 212	B	\$130,000					4/11/2013	4/10/2015	Maui Region	Goods, Services & Co	ERBE Argon Plasma Co		
HTH 212	B	\$78,151					7/1/2013	7/1/2018	Oahu Region	Goods, Services & Co	Maluhia Copier		
HTH 212	B	\$34,000					5/16/2013	5/15/2014	Maui Region	Goods, Services & Co	St. Jude EP-Workmate		
HTH 210	B	\$35,042					9/1/2013	8/31/2014	Corp	Lease Agreements	Lease for Room 4 Spa		
HTH 212	B	\$35,670					7/1/2013	6/30/2014	Oahu Region	Memorandum of Agreem	Residency Program		
HTH 212	B	\$7,350					5/1/2013	4/30/2014	West Hawaii Region	GPO Contracts	Maintenace for Kodak		
HTH 212	B	\$50,000					11/20/2013	11/19/2015	Maui Region	Goods, Services & Co	Cedaron		
HTH 212	B	\$90,000					3/22/2013	3/21/2014	East Hawaii Region	Health Care Provider	Physician Call Cover		
HTH 212	B	\$15,500					3/15/2013	3/14/2014	Maui Region	Health Care Provider	Chief of Staff Melvi		
HTH 212	B	\$300,000					3/20/2013	3/19/2015	Kauai Region	Health Care Provider	Remote Radiological		
HTH 212	B	\$75,000					4/1/2013	3/31/2014	Kauai Region	Health Care Provider	NA		
HTH 212	B	\$533,500					3/20/2013	3/19/2014	Maui Region	Goods, Services & Co	Arisumi Brothers		
HTH 212	B	\$300,000					3/8/2013	3/7/2016	Maui Region	Goods, Services & Co	Smoke Detector Maint		
HTH 212	B	\$43,000					9/1/2013	8/31/2014	West Hawaii Region	Goods, Services & Co	Annual fire alarm te		
HTH 212	B	\$149,456					9/23/2013	2/22/2014	West Hawaii Region	Goods, Services & Co	Emergency Power Syst		
HTH 212	B	\$5,000					3/7/2013	3/6/2014	Maui Region	Health Care Provider	Maui Medical Group P		
HTH 212	B	\$200,000					5/22/2013	4/30/2014	Maui Region	Goods, Services & Co	Hill-Rom Nurse Call		
HTH 212	B	\$1,000,000					10/13/2013	10/12/2015	West Hawaii Region	Goods, Services & Co	Security Guard Servi		
HTH 212	B	\$0					4/23/2013	8/31/2013	West Hawaii Region	GPO Contracts	New Furniture - Admi		
HTH 212	B	\$7,000					5/21/2013	5/20/2014	Maui Region	Goods, Services & Co	Health Outcomes Onli		
HTH 212	B	\$500,000					6/15/2013	6/14/2014	Maui Region	Goods, Services & Co	Integ Business Off S		
HTH 210	B	\$15,000					4/1/2013	3/28/2016	Corp	Goods, Services & Co	Water delivery servi		
HTH 210	B	\$30,000					5/1/2013	4/30/2014	Corp	Goods, Services & Co	Rehab Consultant		
HTH 212	B	\$0					7/1/2013	6/30/2014	Oahu Region	Memorandum of Agreem	UH JABSOM LOA		
HTH 212	B	\$0					3/22/2013	3/21/2018	East Hawaii Region	Health Care Provider	Residency Program Ag		

Hawaii Health Systems Corporation  
Contract Costs

Prog ID	MOF	Frequency		Max Value	Outstanding Balance	Date Executed	Term of Contract		Organization	Category E/L/P/C/G/S	Description	Explanation of How Contract is Monitored	POS Y/N
		Amount	(M/A/O)				From	To					
HTH 212	B	\$0					4/1/2013	3/31/2018	East Hawaii Region	Health Care Provider	Residency Program Ag		
HTH 212	B	\$0					4/23/2013	4/22/2014	West Hawaii Region	Memorandum of Agreem	Hot Hula Fitness -He		
HTH 212	B	\$49,000					7/27/2013	7/26/2014	Maui Region	Health Care Provider	Micheline Dugue MD		
HTH 212	B	\$49,000					8/2/2013	8/1/2014	Maui Region	Health Care Provider	Ted Kanamori DDS		
HTH 212	B	\$675,000					4/1/2013	3/31/2016	East Hawaii Region	Lease Agreements	Medical Office Lease		
HTH 212	B	\$49,000					8/2/2013	8/1/2014	Maui Region	Health Care Provider	Scott Kanamori DDS		
HTH 212	B	\$1,875,160					9/17/2013	9/16/2020	West Hawaii Region	Goods, Services & Co	CT Scanner, UPS & Bu		
HTH 212	B	\$10,000					4/3/2013	4/2/2014	Maui Region	Goods, Services & Co	Kate Eifler Sign Lan		
HTH 212	B	\$0					5/1/2013	4/30/2014	West Hawaii Region	Goods, Services & Co	Learing Course for E		
HTH 212	B	\$2,305,800					8/2/2013	8/1/2014	Oahu Region	Goods, Services & Co	CT Scanner Expansion		
HTH 212	B	\$10,000					3/25/2013	3/31/2014	Oahu Region	Goods, Services & Co	Credentialing Servic		
HTH 212	B	\$100,315					4/1/2013	3/30/2014	West Hawaii Region	Goods, Services & Co	31 Patient room head		
HTH 212	B	\$101,369					4/1/2013	3/30/2014	West Hawaii Region	Goods, Services & Co	Med Surg Doors - doo		
HTH 210/212	B	\$45,000					4/1/2013	3/31/2014	System Wide	Goods, Services & Co	MacKenzie Med Group		
HTH 212	B	\$100,000					3/22/2013	3/21/2014	Maui Region	Goods, Services & Co	Jim Stark		
HTH 212	B	\$0					6/1/2013	5/31/2016	West Hawaii Region	Memorandum of Agreem	MOA for Emergency Fo		
HTH 212	B	\$4,304					5/20/2013	5/19/2014	Maui Region	Health Care Provider	Kevin Kern MD		
HTH 212	B	\$5,000					11/1/2013	10/31/2014	Maui Region	Health Care Provider	Department Chair Dr		
HTH 212	B	\$75,000					4/23/2013	4/22/2014	Maui Region	Goods, Services & Co	RMWI Auto clave & Sh		
HTH 212	B	\$5,000					11/1/2013	10/31/2014	Maui Region	Health Care Provider	Department of Medici		
HTH 212	B	\$5,000					11/1/2013	10/31/2014	Maui Region	Health Care Provider	Dr B Delisa Departme		
HTH 212	B	\$50,000					4/20/2013	4/30/2014	Oahu Region	Health Care Provider	Nishida Locum Agreem		
HTH 212	B	\$13,000					5/1/2013	7/31/2013	West Hawaii Region	Goods, Services & Co	A/C for Nursing Stat		
HTH 212	B	\$100,000					4/1/2013	3/31/2014	Maui Region	Goods, Services & Co	New Born Hearing		
HTH 212	B	\$0					5/1/2013	7/31/2013	West Hawaii Region	Goods, Services & Co	Hospital Security As		
HTH 210/212	B	\$1,530,050					7/8/2013	7/7/2015	System Wide	Goods, Services & Co	Annual State Financi		
HTH 212	B	\$85,000					4/22/2013	4/21/2014	East Hawaii Region	Goods, Services & Co	OBLD A/C System Upgr		
HTH 212	B	\$15,000					9/17/2013	9/16/2014	East Hawaii Region	Health Care Provider	Annual Dental Exams		
HTH 212	B	\$75,000					4/16/2013	4/15/2014	Kauai Region	Health Care Provider	ED Physician Service		
HTH 212	B	\$107,657					4/26/2013	4/25/2014	West Hawaii Region	GPO Contracts	Additional 12 patien		
HTH 212	B	\$28,957					5/1/2013	4/30/2016	Kauai Region	Goods, Services & Co	Phone support servic		
HTH 212	B	\$43,854					5/26/2013	5/25/2014	West Hawaii Region	Goods, Services & Co	Lithotripsy Equipmen		
HTH 212	B	\$0					5/1/2013	4/30/2014	West Hawaii Region	GPO Contracts	Medfusion Syringe Pu		
HTH 212	B	\$34,279					6/1/2013	12/31/2013	West Hawaii Region	Goods, Services & Co	LCD TV's for Patient		
HTH 212	B	\$170,098					5/17/2013	3/16/2014	West Hawaii Region	Goods, Services & Co	Mobile CT Scanner		
HTH 212	B	\$262,000					4/17/2013	4/16/2014	Maui Region	Goods, Services & Co	St Jude Medical		
HTH 212	B	\$30,000					4/19/2013	4/18/2014	Maui Region	Goods, Services & Co	Edwards Printing Ser		
HTH 212	B	\$2,000,000					6/1/2013	5/31/2014	East Hawaii Region	Goods, Services & Co	Angiography Equipmen		
HTH 212	B	\$500,000					6/10/2013	6/9/2014	East Hawaii Region	Goods, Services & Co	Demo, Design, Shield		
HTH 212	B	\$75,000					6/10/2013	6/9/2014	East Hawaii Region	Goods, Services & Co	Demolition & Renovat		
HTH 212	B	\$150,000					5/12/2013	5/11/2014	Maui Region	Health Care Provider	Loma Hassell MD		
HTH 212	B	\$150,000					5/9/2013	5/8/2014	Maui Region	Health Care Provider	James Jones MD		
HTH 212	B	\$150,000					5/19/2013	5/18/2014	Maui Region	Health Care Provider	Jay Lakkis MD		
HTH 212	B	\$50,000					5/20/2013	5/19/2014	East Hawaii Region	Goods, Services & Co	Assessment of Wastew		
HTH 212	B	\$107,712					7/16/2013	7/15/2014	East Hawaii Region	Goods, Services & Co	Electronic Forms Sol		
HTH 212	B	\$73,000					7/16/2013	7/15/2014	East Hawaii Region	Goods, Services & Co	Medicare Cost Report		

Hawaii Health Systems Corporation  
Contract Costs

Prog ID	MOF	Frequency		Max Value	Outstanding Balance	Date Executed	Term of Contract		Organization	Category E/L/P/C/G/S	Description	Explanation of How Contract is Monitored	POS Y/N
		Amount	(M/A/O)				From	To					
HTH 212	B	\$5,000					4/30/2013	4/29/2014	Maui Region	Goods, Services & Co	Grey Tech Specimen &		
HTH 210/212	B	\$131,702					8/1/2013	7/31/2016	System Wide	GPO Contracts	Radiograph contract		
HTH 212	B	\$4,539					5/13/2013	5/12/2014	Kauai Region	Goods, Services & Co	PM for Stratus CS		
HTH 212	B	\$0					4/17/2013	4/16/2014	Maui Region	Memorandum of Agreeem	EXP Pharm On-site se		
HTH 212	B	\$10,000					4/24/2013	4/23/2014	Maui Region	Goods, Services & Co	Ballards crematory s		
HTH 212	B	\$150,000					4/18/2013	4/17/2015	Maui Region	Health Care Provider	Dr Jeffery Drood		
HTH 212	B	\$90,000					5/1/2013	4/30/2014	West Hawaii Region	GPO Contracts	Interior Furnishings		
HTH 212	B	\$150,000					4/27/2013	4/17/2015	Maui Region	Health Care Provider	Philip Milne MD		
HTH 212	B	\$150,000					5/7/2013	4/17/2015	Maui Region	Health Care Provider	Howard Barbarosh MD		
HTH 212	B	\$199,500					2/20/2013	2/19/2016	Maui Region	Health Care Provider	Employment Agreement		
HTH 212	B	\$194,730					2/15/2013	2/14/2016	Maui Region	Health Care Provider	Employment Agreement		
HTH 212	B	\$160,000					12/1/2012	11/30/2013	Maui Region	Health Care Provider	Employment Agreement		
HTH 212	B	\$0					8/20/2012	8/19/2015	Maui Region	Health Care Provider	Employment Agreement		
HTH 212	B	\$75,000					5/1/2013	4/30/2014	Maui Region	Health Care Provider	Dr Mitchell Tasaki		
HTH 212	B	\$1,000,000					5/1/2013	4/30/2014	Maui Region	Health Care Provider	Maui Medical Group		
HTH 212	B	\$9,150					5/1/2013	4/30/2014	Maui Region	Goods, Services & Co	J&S LabTrak LIS Syst		
HTH 210/212	B	\$0					7/1/2013	6/30/2014	System Wide	Lease Agreements	Lease for clinical I		
HTH 210/212	B	\$0					5/6/2013	5/5/2014	System Wide	Health Care Provider	Anesthesia Services		
HTH 212	B	\$8,959					8/1/2013	7/31/2014	West Hawaii Region	Goods, Services & Co	Up To Date Medical R		
HTH 212	B	\$106,000					11/23/2013	11/23/2014	West Hawaii Region	Goods, Services & Co	Chemotherapy & Bio-H		
HTH 212	B	\$18,282					5/8/2013	5/7/2014	Kauai Region	Goods, Services & Co	Asbestos Consultant		
HTH 210/212	B	\$0					6/1/2013	5/31/2016	System Wide	GPO Contracts	Foot Pumps for Hilo		
HTH 212	B	\$80,000					5/8/2013	5/7/2014	Maui Region	Goods, Services & Co	Boss Comm UPS		
HTH 212	B	\$50,000					6/1/2013	5/31/2014	West Hawaii Region	Goods, Services & Co	Medical Transcription		
HTH 212	B	\$0					6/1/2013	5/31/2016	West Hawaii Region	Memorandum of Agreeem	MOA for Emergency Fo		
HTH 210/212	B	\$85,000					5/7/2013	5/6/2014	System Wide	Health Care Provider	Dr. Christina Collin		
HTH 212	B	\$48,000					5/3/2013	5/2/2014	Maui Region	Goods, Services & Co	Holden BiPAPS Ventil		
HTH 212	B	\$150,000					5/3/2013	5/2/2014	East Hawaii Region	Health Care Provider	Oncology Medical Dir		
HTH 212	B	\$180,000					5/10/2013	5/9/2016	East Hawaii Region	Health Care Provider	Physician Call Servi		
HTH 212	B	\$36,000					5/21/2013	5/20/2014	East Hawaii Region	Health Care Provider	Physician Services E		
HTH 212	B	\$60,000					5/9/2013	5/8/2016	East Hawaii Region	Memorandum of Unders	MOU -KCH for use of		
HTH 212	B	\$0					5/8/2013	5/7/2014	East Hawaii Region	Lease Agreements	Medical Office Space		
HTH 212	B	\$10,000					5/31/2013	5/30/2014	Maui Region	Goods, Services & Co	Trimed orthopaedic i		
HTH 212	B	\$0					4/30/2013	4/29/2018	Maui Region	Goods, Services & Co	Rays		
HTH 212	B	\$190,000					4/8/2013	4/7/2015	Maui Region	Health Care Provider	Employment Agreement		
HTH 212	B	\$200,000					5/1/2013	4/30/2014	Maui Region	Goods, Services & Co	American Medical Fou		
HTH 212	B	\$2,000,000					7/15/2013	7/14/2015	East Hawaii Region	Goods, Services & Co	Design-Build - Turn		
HTH 210/212	B	\$0					7/1/2013	6/30/2014	System Wide	Goods, Services & Co	FY2014 Professional		
HTH 212	B	\$100,000					5/7/2013	5/6/2014	Maui Region	Health Care Provider	Pan Pacific Patholog		
HTH 212	B	\$625,000					6/17/2013	6/30/2016	East Hawaii Region	Health Care Provider	Physician Employment		
HTH 210	B	\$79,808					6/4/2013	6/3/2014	Corp	Goods, Services & Co	Additional Cisco Equ		
HTH 212	B	\$0					6/15/2013	6/14/2014	Maui Region	Health Care Provider	Hospice Maui		
HTH 212	B	\$0					5/30/2013	5/29/2015	Maui Region	Health Care Provider	Rainbow Dialysis		
HTH 212	B	\$0					5/3/2013	5/2/2014	Oahu Region	Health Care Provider	Hospice Services		
HTH 212	B	\$150,000					5/17/2013	5/16/2014	Maui Region	Goods, Services & Co	Vascular Solutions C		
HTH 212	B	\$9,121					6/1/2013	5/31/2016	Kauai Region	Goods, Services & Co	Phone Support Servic		



Hawaii Health Systems Corporation  
Contract Costs

Prog ID	MOF	Frequency		Max Value	Outstanding Balance	Date Executed	Term of Contract		Organization	Category E/L/P/C/G/S	Description	Explanation of How Contract is Monitored	POS Y/N
		Amount	(M/A/O)				From	To					
HTH 212	B	\$221					6/10/2013	6/9/2014	Maui Region	Health Care Provider	Dr. Baum Office leas		
HTH 212	B	\$100,000					6/1/2013	5/31/2014	Maui Region	Goods, Services & Co	Dietians on Demand		
HTH 212	B	\$100,000					9/25/2013	9/24/2014	Maui Region	Health Care Provider	Perfusion.com		
HTH 212	B	\$0					6/18/2013	1/31/2015	West Hawaii Region	Goods, Services & Co	Pharm2Pharm communit		
HTH 212	B	\$24,000					6/1/2013	5/31/2014	Kauai Region	Health Care Provider	Medical Directorship		
HTH 212	B	\$81,800					7/12/2013	7/11/2014	Oahu Region	Goods, Services & Co	A/E Maluhia windows		
HTH 212	B	\$35,401					7/12/2013	7/11/2014	Oahu Region	Goods, Services & Co	A/E Maluhia rock wal		
HTH 212	B	\$15,000					5/30/2013	9/30/2013	Maui Region	Goods, Services & Co	Automed 340B Trainin		
HTH 212	B	\$100,000					6/20/2013	6/19/2014	East Hawaii Region	Goods, Services & Co	Design-Build Outpati		
HTH 212	B	\$0					7/1/2013	6/30/2017	East Hawaii Region	Memorandum of Unders	LOA for HMC Trainers		
HTH 212	B	\$0					7/1/2012	6/30/2017	East Hawaii Region	Memorandum of Unders	LOA for Trainers in		
HTH 212	B	\$5,000					6/10/2013	12/9/2013	East Hawaii Region	Memorandum of Unders	MOU for Presentation		
HTH 212	B	\$0					5/31/2013	5/31/2014	East Hawaii Region	Memorandum of Unders	LOA for Residents -		
HTH 212	B	\$200,000					7/1/2013	6/30/2014	East Hawaii Region	Goods, Services & Co	Hawaii Residency Pro		
HTH 212	B	\$15,000					5/30/2013	5/29/2014	Maui Region	Goods, Services & Co	Radiation Detection		
HTH 212	B	\$89,000					5/24/2013	5/23/2014	Maui Region	Goods, Services & Co	Engineering Dynamics		
HTH 212	B	\$28,616					7/8/2013	7/7/2016	West Hawaii Region	Goods, Services & Co	Annual Fire Equipmen		
HTH 212	B	\$67,084					6/12/2013	6/11/2014	West Hawaii Region	Goods, Services & Co	Workplace Efficiency		
HTH 210/212	B	\$5,500					6/7/2013	6/6/2015	System Wide	Goods, Services & Co	Bottomline Technolog		
HTH 212	B	\$0					7/1/2013	6/30/2014	East Hawaii Region	Goods, Services & Co	Pharm2Pharm Agreeem		
HTH 212	B	\$50,000					9/1/2013	8/31/2014	West Hawaii Region	Goods, Services & Co	Medical Billing-Onco		
HTH 212	B	\$0					6/18/2013	6/30/2014	Maui Region	Goods, Services & Co	UH Pharm2Pharm Progr		
HTH 210/212	B	\$115,000					8/1/2013	7/31/2014	System Wide	Goods, Services & Co	ADL Data Systems - L		
HTH 212	B	\$1,100					5/31/2013	5/30/2014	Maui Region	Health Care Provider	Bobby Baker Open Hou		
HTH 212	B	\$10,277					7/1/2013	6/30/2016	West Hawaii Region	Goods, Services & Co	Case System & Treadm		
HTH 212	B	\$10,277					7/1/2013	6/30/2016	West Hawaii Region	Goods, Services & Co	Case System & Treadm		
HTH 212	B	\$0					6/1/2013	5/31/2014	East Hawaii Region	Goods, Services & Co	Consignment Agreeem		
HTH 212	B	\$500,000					6/25/2013	6/24/2014	Maui Region	Goods, Services & Co	Pharmedium Pharmacy		
HTH 212	B	\$180,000					6/6/2013	6/5/2014	East Hawaii Region	Health Care Provider	Physician On-Call Se		
HTH 212	B	\$120,000					6/27/2013	6/26/2014	Maui Region	Health Care Provider	Dr G Haines MD		
HTH 212	B	\$0					5/15/2013	5/14/2015	East Hawaii Region	Goods, Services & Co	License Agreement -		
HTH 212	B	\$11,871					6/17/2013	9/16/2013	West Hawaii Region	Goods, Services & Co	Asbestos abatement/n		
HTH 212	B	\$9,896					6/18/2013	9/17/2013	West Hawaii Region	Goods, Services & Co	Install OpenEye Came		
HTH 212	B	\$200,000					6/10/2013	6/9/2014	Maui Region	Goods, Services & Co	Philips Healthcare -		
HTH 212	B	\$500,000					9/26/2013	9/25/2014	Maui Region	Goods, Services & Co	Medtronic Spine Prod		
HTH 212	B	\$0					5/7/2013	8/31/2015	Maui Region	Memorandum of Agreeem	St. Jude Data Agreeem		
HTH 212	B	\$325,000					6/16/2013	6/15/2014	Maui Region	Health Care Provider	Employment Agreement		
HTH 212	B	\$500,000					8/1/2013	2/28/2014	West Hawaii Region	Goods, Services & Co	Admitting & Triage D		
HTH 210	B	\$51,002					6/24/2013	12/31/2013	Corp	Goods, Services & Co	Hospice and Palliati		
HTH 210	B	\$54,000					9/10/2013	12/31/2013	Corp	Goods, Services & Co	Hospice and Palliati		
HTH 212	B	\$100,000					9/1/2013	8/31/2015	East Hawaii Region	Goods, Services & Co	Marketing Agency Ser		
HTH 212	B	\$125,000					7/1/2013	6/30/2014	Maui Region	Health Care Provider	Dr Mitsunaga Locum		
HTH 212	B	\$120,000					6/28/2013	6/27/2014	Maui Region	Health Care Provider	Patrick Hamilton MD		
HTH 212	B	\$45,000					7/4/2013	7/3/2014	Maui Region	Health Care Provider	Dr Gerard Livaudais		
HTH 212	B	\$45,000					7/25/2013	7/24/2014	Maui Region	Health Care Provider	Mark Haddad MD		
HTH 212	B	\$125,000					7/1/2013	6/30/2014	Maui Region	Health Care Provider	Morris Mitsunaga MD		

Hawaii Health Systems Corporation  
Contract Costs

Prog ID	MOF	Frequency		Max Value	Outstanding Balance	Date Executed	Term of Contract		Organization	Category E/L/P/C/G/S	Description	Explanation of How Contract is Monitored	POS Y/N
		Amount	(M/A/O)				From	To					
HTH 212	B	\$164,000					7/15/2013	7/14/2014	Maui Region	Goods, Services & Co	Sanofi Serafilm and		
HTH 212	B	\$5,000					6/27/2013	6/26/2014	Maui Region	Goods, Services & Co	Mediation Services		
HTH 212	B	\$0					6/25/2013	6/24/2014	Maui Region	Goods, Services & Co	Zirmed		
HTH 212	B	\$53,000					8/6/2013	8/5/2014	East Hawaii Region	Goods, Services & Co	ACO Consulting Servi		
HTH 212	B	\$50,000					6/21/2013	6/20/2014	Maui Region	Goods, Services & Co	Nihon EEG System		
HTH 212	B	\$50,000					7/1/2013	6/30/2014	Maui Region	Goods, Services & Co	MIT Hawaii AngioScul		
HTH 212	B	\$20,000					6/27/2013	6/26/2014	East Hawaii Region	Health Care Provider	Annual Dental Assess		
HTH 212	B	\$500,000					6/13/2013	6/12/2015	Maui Region	Goods, Services & Co	Security Installatio		
HTH 212	B	\$4,000					6/28/2013	6/27/2014	Maui Region	Health Care Provider	Sergio Lugo MD Traum		
HTH 212	B	\$293,876					7/21/2013	7/20/2015	Maui Region	Goods, Services & Co	Boss Comm Additional		
HTH 210/212	B	\$278,000					7/8/2013	7/7/2014	System Wide	Goods, Services & Co	MDI Solutions Limite		
HTH 212	B	\$200,000					7/1/2013	6/30/2014	Maui Region	Health Care Provider	Hawaii Residency Pro		
HTH 212	B	\$1,200					7/12/2013	7/11/2014	West Hawaii Region	Health Care Provider	CME Training Trauma		
HTH 210/212	B	\$0					4/1/2012	3/31/2015	System Wide	GPO Contracts	GI Endoscopy Disposa		
HTH 212	B	\$10,000					7/2/2013	7/1/2014	Maui Region	Health Care Provider	Hawaii Pathologists		
HTH 212	B	\$25,000					8/1/2013	7/31/2014	Maui Region	Health Care Provider	Dr James Yeskett MD		
HTH 212	B	\$100,000					6/27/2013	6/26/2014	Maui Region	Health Care Provider	Constantin Novoselsk		
HTH 210/212	B	\$0					6/28/2013	6/27/2015	System Wide	Goods, Services & Co	EMERGE Readiness Ass		
HTH 210	B	\$432,000					7/22/2013	7/21/2015	Corp	Goods, Services & Co	Controller Services		
HTH 212	B	\$0					8/1/2013	7/31/2015	East Hawaii Region	Goods, Services & Co	Design-Install Solar		
HTH 212	B	\$0					9/17/2013	1/16/2014	West Hawaii Region	Goods, Services & Co	A&E Basement Middle		
HTH 210/212	B	\$0					5/7/2013	1/1/2015	System Wide	Affiliation Agreemen	Johns Hopkins Surgic		
HTH 212	B	\$79,500					10/1/2013	7/31/2014	Maui Region	Goods, Services & Co	Fuji Synapse CV Arch		
HTH 212	B	\$250,000					7/1/2013	6/30/2015	Maui Region	Goods, Services & Co	Maquet		
HTH 212	B	\$500,000					6/27/2013	6/26/2015	Maui Region	Goods, Services & Co	Orrick, Herrington		
HTH 212	B	\$10,000					6/28/2013	6/27/2016	Maui Region	Health Care Provider	Dr Ryan Padgett Trau		
HTH 212	B	\$30,000					8/8/2013	8/7/2014	Maui Region	Goods, Services & Co	Performance Managem		
HTH 212	B	\$10,000					6/27/2013	6/26/2016	Maui Region	Health Care Provider	Reza Danesh CME Trau		
HTH 212	B	\$10,000					6/27/2013	6/26/2016	Maui Region	Health Care Provider	Mitchell Tasaki MD C		
HTH 212	B	\$37,000					7/15/2013	3/14/2014	West Hawaii Region	Goods, Services & Co	New Triage Door & Ha		
HTH 212	B	\$48,000					7/15/2013	7/14/2014	Maui Region	Health Care Provider	Christy Takemoto MD		
HTH 212	B	\$48,000					7/20/2013	7/19/2014	Maui Region	Health Care Provider	Celeste Adrain MD		
HTH 212	B	\$48,000					7/19/2013	7/18/2014	Maui Region	Health Care Provider	Dr Stacy Ammerman		
HTH 210	B	\$250,000					8/8/2013	8/7/2015	Corp	Goods, Services & Co	IT Research Services		
HTH 212	B	\$62,500					7/11/2013	7/10/2014	Maui Region	Goods, Services & Co	Orthoscan Mini C Sys		
HTH 212	B	\$9,999					9/24/2013	9/23/2014	Maui Region	Goods, Services & Co	Siemens blood gas an		
HTH 212	B	\$14,827					7/15/2013	12/14/2013	West Hawaii Region	Goods, Services & Co	Temporary Electrical		
HTH 212	B	\$83,218					7/15/2013	12/14/2013	West Hawaii Region	Goods, Services & Co	OR Storage Room - OS		
HTH 212	B	\$0					7/19/2013	7/21/2013	Maui Region	Memorandum of Agreem	A&B Maui Mall Licens		
HTH 212	B	\$93,247					8/27/2013	8/26/2014	Oahu Region	Goods, Services & Co	Leahi Photovoltaic		
HTH 212	B	\$0					8/1/2013	7/31/2014	East Hawaii Region	Lease Agreements	Med Office Lease - P		
HTH 210/212	B	\$0					1/2/2014	12/31/2014	System Wide	Goods, Services & Co	Managed Solution for		
HTH 212	B	\$10,600					9/15/2013	9/18/2013	Maui Region	Goods, Services & Co	Rauen Training		
HTH 212	B	\$17,000					7/15/2013	7/14/2014	West Hawaii Region	Goods, Services & Co	Generator - Annual P		
HTH 212	B	\$0					8/1/2013	7/31/2014	Oahu Region	Lease Agreements	Leahi Geriatric Clin		
HTH 210/212	B	\$50,000					7/20/2013	7/19/2016	System Wide	Goods, Services & Co	Medical translation		

Hawaii Health Systems Corporation  
Contract Costs

Prog ID	MOF	Frequency		Max Value	Outstanding Balance	Date Executed	Term of Contract		Organization	Category E/L/P/C/G/S	Description	Explanation of How Contract is Monitored	POS Y/N
		Amount	(M/A/O)				From	To					
HTH 212	B	\$50,000					7/16/2013	7/15/2014	Maui Region	Goods, Services & Co	Bowers and Kubota		
HTH 212	B	\$81,000					7/15/2013	7/14/2014	Kauai Region	Goods, Services & Co	Physician Compensati		
HTH 212	B	\$0					7/9/2013	7/8/2018	Maui Region	Memorandum of Agreem	Hawaii Immunization		
HTH 212	B	\$22,625					8/15/2013	3/14/2014	West Hawaii Region	Goods, Services & Co	Fire Alarm System An		
HTH 212	B	\$0					7/10/2013	7/9/2014	Kauai Region	Goods, Services & Co	Hospice Care in LTC		
HTH 212	B	\$4,485					8/1/2013	7/31/2014	Oahu Region	Goods, Services & Co	Online education cla		
HTH 212	B	\$0					6/30/2013	6/29/2014	East Hawaii Region	Memorandum of Unders	MOU for Membership i		
HTH 212	B	\$1,070					8/3/2013	8/2/2014	Kauai Region	Health Care Provider	Lease agreement		
HTH 212	B	\$30,000					7/29/2013	7/28/2016	East Hawaii Region	Memorandum of Unders	Data Sharing Agreeme		
HTH 212	B	\$350,000					8/15/2013	8/14/2014	Maui Region	Goods, Services & Co	Caremark Recombinant		
HTH 212	B	\$0					7/22/2013	12/31/2013	East Hawaii Region	Goods, Services & Co	Non Hospital Waste D		
HTH 212	B	\$25,000					8/22/2013	8/23/2013	Maui Region	Goods, Services & Co	Ped-R-Us Training		
HTH 212	B	\$36,000					9/1/2013	8/31/2014	West Hawaii Region	Health Care Provider	AHC for Oka Surgical		
HTH 212	B	\$200,000					7/22/2013	7/21/2015	Maui Region	Goods, Services & Co	McCorriston Miller M		
HTH 212	B	\$433,333					8/1/2013	7/31/2014	East Hawaii Region	Health Care Provider	Physician Employment		
HTH 212	B	\$1,400,000					9/1/2013	8/31/2014	East Hawaii Region	Health Care Provider	Physician Employment		
HTH 212	B	\$0					8/1/2013	7/31/2014	West Hawaii Region	Health Care Provider	Keri Lemmond, M.D. O		
HTH 212	B	\$135,000					9/1/2013	8/31/2014	East Hawaii Region	Goods, Services & Co	New Entrance Doors P		
HTH 212	B	\$0					9/1/2013	8/31/2014	East Hawaii Region	Memorandum of Unders	LOA for ER Resident		
HTH 212	B	\$75,000					7/24/2013	7/23/2014	Maui Region	Health Care Provider	Dr S Lyons		
HTH 212	B	\$0					8/1/2013	7/31/2014	West Hawaii Region	Health Care Provider	On-call Surgical Ass		
HTH 212	B	\$0					7/22/2013	12/31/2013	East Hawaii Region	Goods, Services & Co	Non Hospital Waste D		
HTH 212	B	\$20,000					9/30/2013	8/31/2014	Maui Region	Health Care Provider	Andrew Fox MD		
HTH 212	B	\$900,000					8/8/2013	8/7/2014	Maui Region	Health Care Provider	Maui Medical Group		
HTH 212	B	\$308,340					8/13/2013	8/12/2016	Kauai Region	Goods, Services & Co	Biomedical PM and Ma		
HTH 212	B	\$0					1/1/2014	12/31/2014	West Hawaii Region	Goods, Services & Co	Temporary Office Tra		
HTH 212	B	\$89,000					8/21/2013	8/20/2014	Maui Region	Goods, Services & Co	Belmont Rapid Infuse		
HTH 212	B	\$34,200					8/6/2013	8/5/2015	Kauai Region	Goods, Services & Co	Maintenance Service		
HTH 212	B	\$0					8/6/2013	8/5/2016	Maui Region	Memorandum of Agreem	Nous Educational Vid		
HTH 212	B	\$104,000					9/1/2013	8/31/2014	West Hawaii Region	Health Care Provider	On-Call OBGYN Servic		
HTH 212	B	\$50,000					8/1/2013	7/31/2014	East Hawaii Region	Goods, Services & Co	Physician Recruitmen		
HTH 212	B	\$17,330					8/23/2013	8/22/2014	Oahu Region	Goods, Services & Co	Mercury Environmenta		
HTH 212	B	\$0					7/1/2013	6/30/2015	Oahu Region	Memorandum of Agreem	Senior Companion		
HTH 212	B	\$141,750					7/14/2013	7/13/2014	Maui Region	Health Care Provider	Employment Agreement		
HTH 212	B	\$75,000					8/8/2013	6/30/2014	East Hawaii Region	Goods, Services & Co	Design Services for		
HTH 212	B	\$52,592					9/1/2013	8/31/2018	Oahu Region	Goods, Services & Co	Leahi Copiers		
HTH 210/212	B	\$55,000					9/11/2013	9/10/2014	System Wide	Goods, Services & Co	Soarian CPOE Trainin		
HTH 210	B	\$0					10/1/2013	12/31/2013	Corp	Goods, Services & Co	VA Feasibility Study		
HTH 212	B	\$58,771					9/1/2013	8/31/2015	West Hawaii Region	Goods, Services & Co	Ophthalmic Surgery Eq		
HTH 212	B	\$10,000					8/15/2013	8/14/2014	Oahu Region	Goods, Services & Co	Leahi trayline renov		
HTH 212	B	\$5,000					9/1/2013	8/31/2014	Oahu Region	Goods, Services & Co	A/E fire alarm syste		
HTH 212	B	\$336					8/10/2013	8/9/2014	Maui Region	Goods, Services & Co	Fun 2, 3 Rental		
HTH 212	B	\$0					8/27/2013	8/26/2019	West Hawaii Region	Memorandum of Unders	Bariatric Program MO		
HTH 212	B	\$7,500					8/6/2013	8/5/2014	Kauai Region	Goods, Services & Co	Legal Services		
HTH 212	B	\$50,000					8/15/2013	8/14/2014	Maui Region	Goods, Services & Co	UPI Compounding Ser		
HTH 212	B	\$0					8/8/2013	12/31/2013	East Hawaii Region	Health Care Provider	Non Hospital Waste D		

Hawaii Health Systems Corporation  
Contract Costs

Prog ID	MOF	Frequency		Max Value	Outstanding Balance	Date Executed	Term of Contract		Organization	Category E/L/P/C/G/S	Description	Explanation of How Contract is Monitored	POS Y/N
		Amount	(M/A/O)				From	To					
HTH 212	B	\$0					8/8/2013	12/31/2013	East Hawaii Region	Health Care Provider	Non Hospital Waste D		
HTH 212	B	\$20,000					8/15/2013	6/30/2016	East Hawaii Region	Memorandum of Agreem	Travel LOA for Physi		
HTH 212	B	\$20,000					8/15/2013	6/30/2016	East Hawaii Region	Memorandum of Agreem	Travel LOA for Physi		
HTH 212	B	\$35,000					8/28/2013	9/26/2013	Maui Region	Goods, Services & Co	Olympus Therapeutic		
HTH 210/212	B	\$9,800					10/1/2013	9/30/2015	System Wide	Goods, Services & Co	CMS Cost Reports-Sof		
HTH 212	B	\$160,000					8/9/2013	8/8/2014	Maui Region	Goods, Services & Co	Arthrex Orthopaedic		
HTH 212	B	\$34,772					8/23/2013	8/24/2014	Oahu Region	Goods, Services & Co	A/E Leahy spalling A		
HTH 212	B	\$56,165					10/2/2013	7/1/2014	Oahu Region	Goods, Services & Co	Incinerator stack re		
HTH 212	B	\$55,000					10/22/2013	10/21/2014	Maui Region	Health Care Provider	Scott Hoskinson MD		
HTH 212	B	\$0					9/17/2007	5/31/2014	West Hawaii Region	Health Care Provider	Physician Board Memb		
HTH 212	B	\$0					8/29/2013	8/28/2014	Maui Region	Goods, Services & Co	S&M Sakamaoto		
HTH 212	B	\$12,000					8/27/2013	8/26/2014	Maui Region	Health Care Provider	Royal Randolph Jr		
HTH 212	B	\$5,000					8/19/2013	8/18/2014	Oahu Region	Goods, Services & Co	OT/PT/COTA Services		
HTH 212	B	\$8,500					8/20/2013	12/19/2013	West Hawaii Region	Goods, Services & Co	OR Storage Room Wain		
HTH 212	B	\$0					9/1/2013	8/31/2016	West Hawaii Region	Pre-CM System K's	Pfizer Injectables P		
HTH 212	B	\$120,000					10/24/2013	10/23/2014	Maui Region	Health Care Provider	David Crow MD		
HTH 212	B	\$40,000					10/17/2013	10/16/2014	Maui Region	Health Care Provider	Elaine Williams DO M		
HTH 212	B	\$150,000					10/17/2013	10/16/2014	Maui Region	Health Care Provider	Elaine Williams Call		
HTH 212	B	\$1,600,000					9/4/2013	9/3/2014	Maui Region	Health Care Provider	Hawaii Permanente Ka		
HTH 212	B	\$0					10/1/2013	9/30/2014	Maui Region	Health Care Provider	Kihei Physical Ther		
HTH 212	B	\$356,000					9/15/2013	9/14/2014	Maui Region	Health Care Provider	Peter Galpin Call		
HTH 212	B	\$12,000					11/29/2013	11/28/2014	Maui Region	Health Care Provider	Peter Muthard Medica		
HTH 212	B	\$20,000					10/1/2013	9/30/2014	Maui Region	Health Care Provider	Frank Baum MD		
HTH 212	B	\$5,000					10/15/2013	10/14/2014	Maui Region	Health Care Provider	Kelly Bass PhD		
HTH 212	B	\$7,900					9/23/2013	9/22/2014	Maui Region	Goods, Services & Co	iCAD Service Agreeme		
HTH 212	B	\$50,000					9/1/2013	8/31/2014	Maui Region	Goods, Services & Co	Simplex Card system,		
HTH 212	B	\$24,440					8/21/2013	8/20/2014	Oahu Region	Goods, Services & Co	Underground storage		
HTH 212	B	\$0					3/1/2013	2/28/2014	Oahu Region	Goods, Services & Co	Dialysis Services		
HTH 212	B	\$100,000					9/10/2013	9/10/2014	East Hawaii Region	Goods, Services & Co	Physician's Lounge R		
HTH 212	B	\$134,458					10/1/2013	9/30/2014	Oahu Region	Health Care Provider	nurse practitioner		
HTH 212	B	\$0					11/1/2013	10/31/2014	West Hawaii Region	Goods, Services & Co	HVAC Maintenance		
HTH 212	B	\$550,000					8/23/2013	8/22/2014	Maui Region	Goods, Services & Co	Laundry Equipment		
HTH 212	B	\$0					8/29/2013	12/31/2013	East Hawaii Region	Health Care Provider	Non Hospital Waste D		
HTH 212	B	\$18,705					9/23/2013	1/22/2014	West Hawaii Region	Goods, Services & Co	Additional engineeri		
HTH 212	B	\$425,000					8/26/2011	8/25/2014	Maui Region	Goods, Services & Co	Smith & Nephew Ortho		
HTH 210/212	B	\$42,000					10/11/2013	10/10/2016	System Wide	Goods, Services & Co	Service and maintena		
HTH 212	B	\$24,385					9/9/2013	8/31/2014	Oahu Region	Goods, Services & Co	Leahi Restroom and F		
HTH 212	B	\$76,500					9/13/2013	9/12/2018	Maui Region	Goods, Services & Co	Siemens Arcadis Avan		
HTH 210	B	\$35,981					6/1/2013	6/30/2014	Corp	Lease Agreements	Lease of Rooms 2A &		
HTH 212	B	\$0					5/30/2013	5/29/2015	Maui Region	Health Care Provider	Telemedicine Queens		
HTH 212	B	\$20,000					10/1/2013	9/30/2014	Maui Region	Health Care Provider	Steven Clark MD		
HTH 212	B	\$25,000					9/1/2013	8/31/2014	East Hawaii Region	Health Care Provider	Medical Review Offic		
HTH 210/212	B	\$0					11/1/2013	10/31/2015	System Wide	Goods, Services & Co	CDM Tool		
HTH 210/212	B	\$5,000					9/3/2013	12/28/2013	System Wide	Goods, Services & Co	Emergency Electrical		
HTH 212	B	\$0					9/17/2013	1/22/2014	West Hawaii Region	Goods, Services & Co	Roof water heater re		
HTH 212	B	\$100,000					9/13/2013	9/12/2014	East Hawaii Region	Health Care Provider	Employment Agreement		

Hawaii Health Systems Corporation  
Contract Costs

Prog ID	MOF	Frequency		Max Value	Outstanding Balance	Date Executed	Term of Contract		Organization	Category E/L/P/C/G/S	Description	Explanation of How Contract is Monitored	POS Y/N
		Amount	(M/A/O)				From	To					
HTH 212	B	\$4,000					9/27/2013	9/26/2014	Maui Region	Goods, Services & Co	Healthstream Online		
HTH 210/212	B	\$200,000					9/21/2013	12/31/2014	System Wide	Goods, Services & Co	Strategic Communicat		
HTH 210/212	B	\$0					10/9/2013	10/8/2016	System Wide	Goods, Services & Co	Advanced Care Planni		
HTH 212	B	\$150,000					9/1/2013	8/31/2014	East Hawaii Region	Goods, Services & Co	Nurse Call System Su		
HTH 212	B	\$1,000					10/3/2013	12/31/2013	West Hawaii Region	Goods, Services & Co	Structural Engineer		
HTH 212	B	\$12,936					10/16/2013	10/15/2014	Maui Region	Lease Agreements	Kula Stricker Lease		
HTH 212	B	\$150,000					11/1/2013	10/31/2014	East Hawaii Region	Goods, Services & Co	Emergency Dept Fast		
HTH 212	B	\$200,000					11/1/2013	10/31/2014	East Hawaii Region	Health Care Provider	Radiology Services A		
HTH 212	B	\$300,000					10/1/2013	9/30/2014	Maui Region	Goods, Services & Co	Elite Parking Valet		
HTH 212	B	\$256,000					10/1/2013	9/30/2014	East Hawaii Region	Health Care Provider	Employment Agreement		
HTH 212	B	\$200,000					11/27/2013	11/26/2014	East Hawaii Region	Health Care Provider	Speciality Call Cont		
HTH 212	B	\$4,000					11/1/2013	10/31/2014	Oahu Region	Goods, Services & Co	Speech Pathology Ser		
HTH 212	B	\$0					9/17/2013	9/16/2015	West Hawaii Region	Goods, Services & Co	EES Generator Extend		
HTH 212	B	\$0					9/16/2013	12/31/2014	Maui Region	Memorandum of Unders	HHIC Data Use Agreem		
HTH 212	B	\$160,000					9/25/2013	9/24/2015	Maui Region	Goods, Services & Co	Elevator Repair		
HTH 212	B	\$0					10/1/2013	9/30/2014	West Hawaii Region	GPO Contracts	Hill Rom Nurse Call		
HTH 212	B	\$500					9/20/2013	9/20/2013	Maui Region	Health Care Provider	Alexander Pan MD Tra		
HTH 212	B	\$95,000					11/1/2013	10/31/2014	Maui Region	Health Care Provider	Reginal Buesa MD		
HTH 212	B	\$13,869					10/2/2013	3/31/2014	Oahu Region	Goods, Services & Co	Leahi lobby floor		
HTH 210/212	B	\$130,000					9/25/2013	9/24/2014	System Wide	Goods, Services & Co	Financial Implicatio		
HTH 210/212	B	\$130,000					9/25/2013	9/24/2014	System Wide	Goods, Services & Co	Financial Implicatio		
HTH 212	B	\$0					8/23/2013	8/22/2014	Oahu Region	Health Care Provider	Hospice Services		
HTH 212	B	\$3,000					9/23/2013	12/22/2013	Maui Region	Goods, Services & Co	Altegra Health		
HTH 212	B	\$5,000					9/25/2013	9/24/2014	Maui Region	Goods, Services & Co	Flooring Work, Kula		
HTH 212	B	\$0					9/23/2013	12/31/2013	East Hawaii Region	Health Care Provider	Non Hospital Waste D		
HTH 212	B	\$0					10/1/2013	12/31/2013	West Hawaii Region	Goods, Services & Co	Structural Engineer		
HTH 212	B	\$0					11/1/2013	9/30/2015	West Hawaii Region	Lease Agreements	Kohala Hospital Cott		
HTH 212	B	\$10,000					10/1/2013	9/30/2014	Maui Region	Goods, Services & Co	ECG Clinic Plan		
HTH 212	B	\$10,000					10/1/2013	9/30/2014	Maui Region	Goods, Services & Co	ECG Clinic Plan		
HTH 212	B	\$12,016					10/1/2013	9/30/2014	Kauai Region	Goods, Services & Co	Pest Elimination Ser		
HTH 212	B	\$655,200					11/1/2013	10/31/2015	West Hawaii Region	Health Care Provider	Dr. Peebles OnCall G		
HTH 210/212	B	\$100,000					10/31/2013	10/30/2016	System Wide	Goods, Services & Co	First Databank, Inc.		
HTH 212	B	\$250,200					10/1/2013	10/1/2014	East Hawaii Region	Lease Agreements	Office Space Lease		
HTH 212	B	\$40,000					11/1/2013	10/31/2014	Maui Region	Goods, Services & Co	Stryker Endoscopy Pr		
HTH 212	B	\$26,000					10/14/2013	10/13/2014	West Hawaii Region	Health Care Provider	Dr. Worchel On-Call		
HTH 212	B	\$60,000					10/15/2013	10/14/2014	West Hawaii Region	Health Care Provider	Dr. McKenna On-Call		
HTH 212	B	\$0					11/1/2013	10/31/2014	Maui Region	Goods, Services & Co	Steris Blanket Warne		
HTH 212	B	\$160,000					10/28/2013	10/27/2015	Maui Region	Goods, Services & Co	Acumed Orthopaedic P		
HTH 210/212	B	\$50,000					10/7/2013	10/6/2016	System Wide	Goods, Services & Co	Translation Services		
HTH 212	B	\$15,625					10/10/2013	2/9/2014	West Hawaii Region	Goods, Services & Co	Red Cloud Programmin		
HTH 212	B	\$4,167					10/10/2013	2/9/2014	West Hawaii Region	Goods, Services & Co	Red Cloud Programmin		
HTH 212	B	\$6,500					10/1/2013	9/30/2014	East Hawaii Region	Health Care Provider	Dental Services for		
HTH 210/212	B	\$600,000					11/7/2013	11/6/2014	System Wide	Goods, Services & Co	HPX - Imaging Equipm		
HTH 212	B	\$150,000					11/1/2013	10/31/2014	East Hawaii Region	Goods, Services & Co	Replacement of Air H		
HTH 210/212	B	\$957,500					10/16/2013	10/15/2014	System Wide	Goods, Services & Co	Beacons Partners - E		
HTH 212	B	\$13,200					10/21/2013	10/20/2015	Kauai Region	Goods, Services & Co	Maintenance Service		

Hawaii Health Systems Corporation  
Contract Costs

Prog ID	MOF	Frequency		Max Value	Outstanding Balance	Date Executed	Term of Contract		Organization	Category E/L/P/C/G/S	Description	Explanation of How Contract is Monitored	POS Y/N
		Amount	(M/A/O)				From	To					
HTH 212	B	\$6,250					10/15/2013	2/1/2015	Kauai Region	Goods, Services & Co	White and Yellow pag		
HTH 212	B	\$4,000					11/1/2013	4/30/2014	Oahu Region	Goods, Services & Co	guardianship legal s		
HTH 212	B	\$181,000					11/16/2013	11/15/2014	West Hawaii Region	Health Care Provider	On-Call Gastro-Inter		
HTH 212	B	\$100,000					11/1/2013	10/31/2018	Kauai Region	GPO Contracts	Copier lease agreeme		
HTH 212	B	\$0					7/2/2012	7/1/2013	Kauai Region	Affiliation Agreemen	Physician Employment		
HTH 212	B	\$2,500					11/13/2013	11/12/2014	Maui Region	Goods, Services & Co	Carefusion Maintenanc		
HTH 212	B	\$0					10/1/2013	9/30/2014	Kauai Region	Health Care Provider	Physician employment		
HTH 212	B	\$36,800					12/1/2013	11/30/2014	West Hawaii Region	Health Care Provider	Patty Doyle PT Servi		
HTH 212	B	\$0					7/1/2010	6/30/2014	Kauai Region	Health Care Provider	Physician employment		
HTH 212	B	\$0					8/1/2011	6/30/2014	Kauai Region	Health Care Provider	Physician employment		
HTH 210	B	\$5,000					11/18/2013	11/17/2014	Corp	Goods, Services & Co	Pest Control Service		
HTH 212	B	\$547					11/1/2013	12/31/2013	West Hawaii Region	Goods, Services & Co	Kohala Ohana Cottage		
HTH 212	B	\$550,000					10/15/2013	10/14/2014	Maui Region	Health Care Provider	Bobby Baker Radiatio		
HTH 212	B	\$100,000					11/1/2013	10/31/2018	Kauai Region	Goods, Services & Co	Copiers		
HTH 212	B	\$300,000					10/26/2013	10/25/2014	Maui Region	Health Care Provider	Dr Baker MD CT Scann		
HTH 212	B	\$0					12/1/2013	11/30/2014	Maui Region	Health Care Provider	Dr Bobby Baker Offic		
HTH 212	B	\$0					10/21/2013	10/20/2014	Maui Region	Health Care Provider	Maui Medical Group A		
HTH 212	B	\$50,000					10/25/2013	10/24/2014	East Hawaii Region	Goods, Services & Co	Design Services for		
HTH 212	B	\$50,000					10/18/2013	10/17/2014	Maui Region	Goods, Services & Co	Oticon		
HTH 212	B	\$1,100					10/10/2013	4/30/2015	Oahu Region	Goods, Services & Co	Maluhia CLIA Agreeme		
HTH 212	B	\$241,771					11/1/2013	10/31/2014	Kauai Region	Goods, Services & Co	A&E Services		
HTH 210/212	B	\$50,000					11/20/2013	11/19/2016	System Wide	Goods, Services & Co	Interpretation and t		
HTH 212	B	\$5,000					3/4/2014	3/3/2016	Maui Region	Goods, Services & Co	Gaumard Extended War		
HTH 212	B	\$2,000					11/26/2013	11/25/2014	West Hawaii Region	Health Care Provider	Dr. Groshong Med Dir		
HTH 212	B	\$6,000					11/13/2013	11/12/2014	Maui Region	Goods, Services & Co	IVYA Western Slope W		
HTH 212	B	\$150,000					11/6/2013	11/5/2014	Maui Region	Goods, Services & Co	SSFM		
HTH 212	B	\$150,000					11/6/2013	11/5/2014	Maui Region	Goods, Services & Co	SSFM		
HTH 212	B	\$0					1/1/2014	12/31/2014	East Hawaii Region	Health Care Provider	Training Instructor		
HTH 212	B	\$36,000					11/15/2013	11/14/2014	East Hawaii Region	Health Care Provider	Trauma Administrativ		
HTH 212	B	\$12,000					11/1/2013	10/31/2014	Maui Region	Health Care Provider	Lorne Direnfeld MD		
HTH 212	B	\$30,836					11/15/2013	2/28/2019	West Hawaii Region	GPO Contracts	Fujifilm ultrasound		
HTH 212	B	\$12,396					11/4/2013	2/28/2014	West Hawaii Region	Goods, Services & Co	Repair CMU block wal		
HTH 210/212	B	\$10,100					11/24/2013	12/31/2013	System Wide	Goods, Services & Co	AR Systems - trainin		
HTH 212	B	\$150,000					1/1/2014	12/31/2014	East Hawaii Region	Goods, Services & Co	OnCall OB-GYN Physic		
HTH 212	B	\$10,000					11/15/2013	11/14/2014	Maui Region	Goods, Services & Co	Green, Denis Sign La		
HTH 212	B	\$79,000					2/14/2014	2/13/2015	Maui Region	Health Care Provider	Earl Hasegawa DDS		
HTH 212	B	\$79,000					2/14/2014	2/13/2015	Maui Region	Health Care Provider	Michael Clarke DDS		
HTH 212	B	\$80,000					2/2/2014	2/1/2015	Maui Region	Health Care Provider	Todd Carter DMD		
HTH 212	B	\$0					12/9/2013	12/8/2014	Kauai Region	Health Care Provider	Lease Agreement		
HTH 212	B	\$0					1/1/2014	11/30/2017	East Hawaii Region	Health Care Provider	Morita Non Hospital		
HTH 212	B	\$0					1/1/2014	11/30/2017	East Hawaii Region	Goods, Services & Co	Acadia Non Hospital		
HTH 212	B	\$150,000					1/1/2014	12/31/2014	East Hawaii Region	Goods, Services & Co	Physician Services:		
HTH 212	B	\$0					1/1/2014	11/30/2017	East Hawaii Region	Health Care Provider	Thal Non Hospital Wa		
HTH 212	B	\$0					1/1/2014	11/30/2017	East Hawaii Region	Goods, Services & Co	Alii Non Hospital Wa		
HTH 212	B	\$0					1/1/2014	11/30/2017	East Hawaii Region	Health Care Provider	Marks Non Hospital W		
HTH 212	B	\$0					1/1/2014	11/30/2017	East Hawaii Region	Health Care Provider	Wang Non Hospital Wa		

Hawaii Health Systems Corporation  
Contract Costs

Prog ID	MOF	Frequency		Max Value	Outstanding Balance	Date Executed	Term of Contract		Organization	Category E/L/P/C/G/S	Description	Explanation of How Contract is Monitored	POS Y/N
		Amount	(M/A/O)				From	To					
HTH 212	B	\$0					1/1/2014	11/30/2017	East Hawaii Region	Health Care Provider	Aloha Nui - Non Hosp		
HTH 212	B	\$10,000					11/1/2013	10/31/2016	East Hawaii Region	Health Care Provider	Back up Call Agreeeme		
HTH 212	B	\$0					1/1/2014	11/30/2017	East Hawaii Region	Goods, Services & Co	Aloha Non Hospital W		
HTH 212	B	\$0					1/1/2014	11/30/2017	East Hawaii Region	Health Care Provider	Sur Non Hospital Was		
HTH 212	B	\$0					1/1/2014	11/30/2017	East Hawaii Region	Goods, Services & Co	APS Non Hosital Wast		
HTH 212	B	\$0					1/1/2014	11/30/2017	East Hawaii Region	Health Care Provider	Barnes Non Hospital		
HTH 212	B	\$0					1/1/2014	11/30/2017	East Hawaii Region	Goods, Services & Co	Courier - Non Hospit		
HTH 212	B	\$0					1/1/2014	11/30/2017	East Hawaii Region	Health Care Provider	Derma - Non Hospital		
HTH 212	B	\$0					1/1/2014	11/30/2017	East Hawaii Region	Health Care Provider	Non Hospital Waste D		
HTH 212	B	\$0					1/1/2014	11/30/2017	East Hawaii Region	Health Care Provider	Camacho Non Hospital		
HTH 212	B	\$0					1/1/2014	11/30/2017	East Hawaii Region	Health Care Provider	Sakamoto - Non Hospi		
HTH 212	B	\$0					1/1/2014	11/30/2017	East Hawaii Region	Health Care Provider	Wilson Non Hospital		
HTH 212	B	\$0					1/1/2014	11/30/2017	East Hawaii Region	Health Care Provider	Ito Non Hospital Was		
HTH 212	B	\$0					1/1/2014	11/30/2017	East Hawaii Region	Goods, Services & Co	care Non Hospital Wa		
HTH 212	B	\$0					1/1/2014	11/30/2017	East Hawaii Region	Health Care Provider	Abeyta Non Hospital		
HTH 212	B	\$0					1/1/2014	11/30/2017	East Hawaii Region	Goods, Services & Co	Castle - Non Hospita		
HTH 212	B	\$0					1/1/2014	11/30/2017	East Hawaii Region	Health Care Provider	Chal - Non Hospital		
HTH 212	B	\$0					1/1/2014	11/30/2017	East Hawaii Region	Health Care Provider	Sug Non Hospital Was		
HTH 212	B	\$0					1/1/2014	12/31/2014	East Hawaii Region	Goods, Services & Co	Physician Services:		
HTH 212	B	\$0					1/1/2014	11/30/2017	East Hawaii Region	Health Care Provider	Law Non Hospital Was		
HTH 212	B	\$0					1/1/2014	11/30/2017	East Hawaii Region	Goods, Services & Co	Clinical Non Hospita		
HTH 212	B	\$0					1/1/2014	11/30/2017	East Hawaii Region	Goods, Services & Co	Com Non Hospital Was		
HTH 212	B	\$0					1/1/2014	11/30/2017	East Hawaii Region	Health Care Provider	fuji Non Hospital Wa		
HTH 212	B	\$0					1/1/2014	11/30/2017	East Hawaii Region	Health Care Provider	Kado Non Hospital Wa		
HTH 212	B	\$0					1/1/2014	11/30/2017	East Hawaii Region	Health Care Provider	Kim Non Hospital Was		
HTH 212	B	\$0					1/1/2014	11/30/2017	East Hawaii Region	Health Care Provider	Shiku Non Hospital W		
HTH 212	B	\$0					1/1/2014	11/30/2017	East Hawaii Region	Health Care Provider	Bel Non Hospital Was		
HTH 212	B	\$0					1/1/2014	11/30/2017	East Hawaii Region	Health Care Provider	choy Non Hospital Wa		
HTH 212	B	\$0					1/1/2014	11/30/2017	East Hawaii Region	Health Care Provider	Jung Non Hospital Wa		
HTH 212	B	\$0					1/1/2014	11/30/2017	East Hawaii Region	Health Care Provider	naka Non Hospital Wa		
HTH 212	B	\$0					1/1/2014	11/30/2017	East Hawaii Region	Goods, Services & Co	Dis Non Hospital Was		
HTH 212	B	\$0					1/1/2014	11/30/2017	East Hawaii Region	Goods, Services & Co	Pub Non Hospital Was		
HTH 212	B	\$0					1/1/2014	11/30/2017	East Hawaii Region	Health Care Provider	Non Hospital Waste D		
HTH 212	B	\$0					1/1/2014	11/30/2017	East Hawaii Region	Health Care Provider	Gut Non Hospital Was		
HTH 212	B	\$0					1/1/2014	11/30/2017	East Hawaii Region	Health Care Provider	Nitta Non Hospital W		
HTH 212	B	\$0					1/1/2014	11/30/2017	East Hawaii Region	Health Care Provider	lau Non Hospital Was		
HTH 212	B	\$0					1/1/2014	11/30/2017	East Hawaii Region	Health Care Provider	Kob Non Hospital Was		
HTH 212	B	\$0					1/1/2014	11/30/2017	East Hawaii Region	Health Care Provider	Rapo Non Hospital Wa		
HTH 212	B	\$0					1/1/2014	11/30/2017	East Hawaii Region	Health Care Provider	Chong Non Hospital W		
HTH 212	B	\$0					1/1/2014	11/30/2017	East Hawaii Region	Goods, Services & Co	Army Non Hospital Wa		
HTH 212	B	\$0					1/1/2014	11/30/2017	East Hawaii Region	Goods, Services & Co	Mental Non Hospital		
HTH 212	B	\$0					1/1/2014	11/30/2017	East Hawaii Region	Goods, Services & Co	Aqua Non Hospital Wa		
HTH 212	B	\$0					1/1/2014	11/30/2017	East Hawaii Region	Goods, Services & Co	Main Non Hospital Wa		
HTH 212	B	\$0					1/1/2014	11/30/2017	East Hawaii Region	Goods, Services & Co	Police Non Hospital		
HTH 212	B	\$0					1/1/2014	11/30/2017	East Hawaii Region	Goods, Services & Co	EMS Non Hospital Was		
HTH 212	B	\$0					1/1/2014	11/30/2017	East Hawaii Region	Health Care Provider	Non Hospital Waste D		

Hawaii Health Systems Corporation  
Contract Costs

Prog ID	MOF	Frequency		Max Value	Outstanding Balance	Date Executed	Term of Contract		Organization	Category E/L/P/C/G/S	Description	Explanation of How Contract is Monitored	POS Y/N
		Amount	(M/A/O)				From	To					
HTH 212	B	\$0					1/1/2014	11/30/2017	East Hawaii Region	Health Care Provider	Mundo Non Hospital W		
HTH 212	B	\$0					1/1/2014	11/30/2017	East Hawaii Region	Goods, Services & Co	inst Non Hospital Wa		
HTH 212	B	\$0					1/1/2014	11/30/2017	East Hawaii Region	Goods, Services & Co	hum Non Hospital Was		
HTH 212	B	\$0					1/1/2014	11/30/2017	East Hawaii Region	Health Care Provider	inter Non Hospital W		
HTH 212	B	\$0					1/1/2014	11/30/2017	East Hawaii Region	Health Care Provider	rad Non Hospital Was		
HTH 212	B	\$0					1/1/2014	11/30/2017	East Hawaii Region	Goods, Services & Co	corr Non Hospital Wa		
HTH 212	B	\$0					1/1/2014	11/30/2017	East Hawaii Region	Goods, Services & Co	Vol Non Hospital Was		
HTH 212	B	\$0					1/1/2014	11/30/2017	East Hawaii Region	Health Care Provider	Rue Non Hospital Was		
HTH 212	B	\$0					1/1/2014	11/30/2017	East Hawaii Region	Goods, Services & Co	Hea Non Hospital Was		
HTH 212	B	\$0					1/1/2014	11/30/2017	East Hawaii Region	Health Care Provider	Lee L Non Hospital W		
HTH 212	B	\$0					1/1/2014	11/30/2017	East Hawaii Region	Health Care Provider	Aca Non Hospital Was		
HTH 212	B	\$0					1/1/2014	11/30/2017	East Hawaii Region	Health Care Provider	Hale Non Hospital Wa		
HTH 212	B	\$0					1/1/2014	11/30/2017	East Hawaii Region	Goods, Services & Co	Hmsa Non Hospital Wa		
HTH 212	B	\$0					1/1/2014	11/30/2017	East Hawaii Region	Goods, Services & Co	Hospice Non Hospital		
HTH 212	B	\$0					1/1/2014	11/30/2017	East Hawaii Region	Goods, Services & Co	Inter Non Hospital W		
HTH 212	B	\$0					1/1/2014	11/30/2017	East Hawaii Region	Health Care Provider	Island Non Hospital		
HTH 212	B	\$0					1/1/2014	11/30/2017	East Hawaii Region	Goods, Services & Co	Jan Non Hospital Was		
HTH 212	B	\$0					1/1/2014	11/30/2017	East Hawaii Region	Health Care Provider	JE Non Hospital Wast		
HTH 212	B	\$0					1/1/2014	11/30/2017	East Hawaii Region	Health Care Provider	Gre Non Hospital Was		
HTH 212	B	\$0					1/1/2014	11/30/2017	East Hawaii Region	Health Care Provider	stov Non Hospital Wa		
HTH 212	B	\$0					1/1/2014	11/30/2017	East Hawaii Region	Health Care Provider	Paop Non Hospital Wa		
HTH 212	B	\$0					1/1/2014	11/30/2017	East Hawaii Region	Goods, Services & Co	mac Non Hospital Was		
HTH 212	B	\$0					1/1/2014	11/30/2017	East Hawaii Region	Health Care Provider	naka Non Hospital Wa		
HTH 212	B	\$0					1/1/2014	11/30/2017	East Hawaii Region	Health Care Provider	Oha Non Hospital Was		
HTH 212	B	\$0					1/1/2014	11/30/2017	East Hawaii Region	Health Care Provider	Kau Non Hospital Was		
HTH 212	B	\$0					1/1/2014	11/30/2017	East Hawaii Region	Goods, Services & Co	Bird Non Hospital Wa		
HTH 212	B	\$0					1/1/2014	11/30/2017	East Hawaii Region	Health Care Provider	urge Non Hospital Wa		
HTH 212	B	\$0					1/1/2014	11/30/2017	East Hawaii Region	Health Care Provider	Yama Non Hospital Wa		
HTH 212	B	\$0					1/1/2014	11/30/2017	East Hawaii Region	Health Care Provider	Ohan Non Hospital Wa		
HTH 212	B	\$0					1/1/2014	11/30/2017	East Hawaii Region	Health Care Provider	Ku Non Hospital Wast		
HTH 212	B	\$0					1/1/2014	11/30/2017	East Hawaii Region	Health Care Provider	Kuhi Non Hospital Wa		
HTH 212	B	\$0					1/1/2014	11/30/2017	East Hawaii Region	Goods, Services & Co	Life Non Hospital Wa		
HTH 212	B	\$0					1/1/2013	11/30/2017	East Hawaii Region	Health Care Provider	liza Non Hospital Wa		
HTH 212	B	\$0					1/1/2014	11/30/2017	East Hawaii Region	Goods, Services & Co	camp Non Hospital Wa		
HTH 212	B	\$0					1/1/2014	11/30/2017	East Hawaii Region	Health Care Provider	sab Non Hospital Was		
HTH 212	B	\$0					1/1/2014	11/30/2017	East Hawaii Region	Goods, Services & Co	Mental Non Hospital		
HTH 212	B	\$0					1/1/2014	11/30/2017	East Hawaii Region	Health Care Provider	Non Hospital Waste D		
HTH 212	B	\$0					1/1/2014	11/30/2017	East Hawaii Region	Health Care Provider	Nich Non Hospital Wa		
HTH 212	B	\$0					1/1/2014	11/30/2017	East Hawaii Region	Goods, Services & Co	Kahu Non Hospital Wa		
HTH 212	B	\$0					1/1/2014	11/30/2017	East Hawaii Region	Health Care Provider	Nakas Non Hospital W		
HTH 212	B	\$0					1/1/2014	11/30/2017	East Hawaii Region	Health Care Provider	pain Non Hospital Wa		
HTH 212	B	\$0					1/1/2014	11/30/2017	East Hawaii Region	Goods, Services & Co	Waste Non Hospital W		
HTH 212	B	\$0					1/1/2014	11/30/2017	East Hawaii Region	Goods, Services & Co	Poh Non Hospital Was		
HTH 212	B	\$0					1/1/2014	11/30/2017	East Hawaii Region	Health Care Provider	chow Non Hospital Wa		
HTH 212	B	\$0					1/1/2014	11/30/2017	East Hawaii Region	Health Care Provider	puna Non Hospital Wa		
HTH 212	B	\$0					1/1/2014	11/30/2017	East Hawaii Region	Health Care Provider	rain Non Hospital Wa		



Hawaii Health Systems Corporation  
Contract Costs

Prog ID	MOF	Frequency		Max Value	Outstanding Balance	Date Executed	Term of Contract		Organization	Category E/L/P/C/G/S	Description	Explanation of How Contract is Monitored	POS Y/N
		Amount	(M/A/O)				From	To					
HTH 212	B	\$0					1/1/2014	11/30/2017	East Hawaii Region	Health Care Provider	Hira Non Hospital Wa		
HTH 212	B	\$0					1/1/2014	11/30/2017	East Hawaii Region	Health Care Provider	lee c Non Hospital W		
HTH 212	B	\$0					1/1/2014	11/30/2017	East Hawaii Region	Health Care Provider	Non Hospital Waste D		
HTH 212	B	\$0					1/1/2014	11/30/2017	East Hawaii Region	Health Care Provider	irvin Non Hospital W		
HTH 212	B	\$0					1/1/2014	11/30/2017	East Hawaii Region	Health Care Provider	Non Hospital Waste D		
HTH 212	B	\$0					1/1/2014	11/30/2017	East Hawaii Region	Health Care Provider	sHA - Non Hospital W		
HTH 212	B	\$0					1/1/2014	11/30/2017	East Hawaii Region	Health Care Provider	ron Non Hospital Was		
HTH 212	B	\$0					1/1/2014	11/30/2017	East Hawaii Region	Health Care Provider	koga Non Hospital Wa		
HTH 212	B	\$0					1/1/2014	11/30/2017	East Hawaii Region	Health Care Provider	nakah Non Hospital W		
HTH 212	B	\$0					1/1/2014	11/30/2017	East Hawaii Region	Goods, Services & Co	sea Non Hospital Was		
HTH 212	B	\$0					1/1/2014	11/30/2017	East Hawaii Region	Goods, Services & Co	stou Non Hospital Was		
HTH 212	B	\$0					1/1/2014	11/30/2017	East Hawaii Region	Goods, Services & Co	stau Non Hospital Wa		
HTH 212	B	\$0					1/1/2014	11/30/2017	East Hawaii Region	Health Care Provider	ste Non Hospital Was		
HTH 212	B	\$0					1/1/2014	11/30/2017	East Hawaii Region	Health Care Provider	tat Non Hospital Was		
HTH 212	B	\$0					1/1/2014	11/30/2017	East Hawaii Region	Health Care Provider	sia Non Hospital Was		
HTH 212	B	\$0					1/1/2014	11/30/2017	East Hawaii Region	Goods, Services & Co	arc Non Hospital Was		
HTH 212	B	\$0					1/1/2014	11/30/2017	East Hawaii Region	Health Care Provider	the Non Hospital Was		
HTH 212	B	\$0					1/1/2014	11/30/2017	East Hawaii Region	Health Care Provider	the Non Hospital Was		
HTH 212	B	\$0					1/1/2014	11/30/2017	East Hawaii Region	Health Care Provider	the Non Hospital Was		
HTH 212	B	\$0					1/1/2014	11/30/2017	East Hawaii Region	Health Care Provider	thu Non Hospital Was		
HTH 212	B	\$0					1/1/2014	11/30/2017	East Hawaii Region	Goods, Services & Co	tra Non Hospital Was		
HTH 212	B	\$0					1/1/2014	11/30/2017	East Hawaii Region	Goods, Services & Co	BSN Non Hospital Was		
HTH 212	B	\$0					1/1/2014	11/30/2017	East Hawaii Region	Goods, Services & Co	STu Non Hospital Was		
HTH 212	B	\$0					1/1/2014	11/30/2017	East Hawaii Region	Goods, Services & Co	va Non Hospital Waste		
HTH 212	B	\$0					1/1/2014	11/30/2017	East Hawaii Region	Health Care Provider	cho Non Hospital Was		
HTH 212	B	\$0					1/1/2014	11/30/2017	East Hawaii Region	Goods, Services & Co	abat Non Hospital Wa		
HTH 212	B	\$0					1/1/2014	11/30/2017	East Hawaii Region	Health Care Provider	Water Non Hospital W		
HTH 212	B	\$0					1/1/2014	11/30/2017	East Hawaii Region	Health Care Provider	way Non Hospital Was		
HTH 212	B	\$0					1/1/2014	11/30/2017	East Hawaii Region	Health Care Provider	Wes Non Hospital Was		
HTH 212	B	\$0					1/1/2014	11/30/2017	East Hawaii Region	Goods, Services & Co	Yu Non Hospital Waste		
HTH 212	B	\$0					1/1/2014	11/30/2017	East Hawaii Region	Health Care Provider	conn Non Hospital Wa		
HTH 212	B	\$50,000					12/2/2013	12/1/2016	Maui Region	Goods, Services & Co	Long Distance Servic		
HTH 212	B	\$13,240					12/1/2013	11/30/2014	Kauai Region	Goods, Services & Co	On line Physician Cl		
HTH 212	B	\$20,000					12/12/2013	12/11/2014	West Hawaii Region	Goods, Services & Co	Medical Peer Review		
HTH 212	B	\$0					11/19/2013	11/18/2014	Maui Region	Health Care Provider	Peter Galpin MD Leas		
HTH 212	B	\$3,000,000					12/1/2013	11/30/2015	East Hawaii Region	Goods, Services & Co	Management Services		
HTH 212	B	\$0					9/9/2013	9/9/2014	Maui Region	Goods, Services & Co	Arita Poulson		
HTH 212	B	\$4,999					11/1/2013	10/31/2014	Oahu Region	Goods, Services & Co	Coding Services		
HTH 212	B	\$0					12/1/2013	11/30/2016	Maui Region	Memorandum of Unders	Olympus MOU		
HTH 212	B	\$200,000					12/4/2013	12/3/2016	Kauai Region	Health Care Provider	Locum Tenen Agreeem		
HTH 212	B	\$955,000					2/1/2014	1/31/2017	East Hawaii Region	Goods, Services & Co	Physicist & Dosimetr		
HTH 210/212	B	\$11,518					11/12/2013	9/11/2014	System Wide	Goods, Services & Co	McKesson - Grouper V		
HTH 212	B	\$46,006					11/15/2013	2/28/2014	West Hawaii Region	Goods, Services & Co	3 Miscellaneous Door		
HTH 212	B	\$1,200,000					12/1/2013	11/30/2015	West Hawaii Region	Goods, Services & Co	Ceiling Mitigation P		
HTH 212	B	\$0					11/14/2013	4/13/2014	West Hawaii Region	Goods, Services & Co	Mobile CT Commission		
HTH 212	B	\$0					11/14/2013	4/13/2014	West Hawaii Region	Goods, Services & Co	Mobile CT Commission		

Hawaii Health Systems Corporation  
Contract Costs

Prog ID	MOF	Frequency		Max Value	Outstanding Balance	Date Executed	Term of Contract		Organization	Category E/L/P/C/G/S	Description	Explanation of How Contract is Monitored	POS Y/N
		Amount	(M/A/O)				From	To					
HTH 212	B	\$11,143					12/29/2013	12/28/2014	West Hawaii Region	Goods, Services & Co	Software/Licensing f		
HTH 212	B	\$11,143					12/29/2013	12/28/2014	West Hawaii Region	Goods, Services & Co	Software/Licensing f		
HTH 212	B	\$4,999					11/15/2013	11/14/2014	Oahu Region	Goods, Services & Co	Health Information M		
HTH 212	B	\$50,000					12/1/2014	11/30/2014	West Hawaii Region	Health Care Provider	NA		
HTH 212	B	\$120,000					1/1/2014	12/31/2014	East Hawaii Region	Goods, Services & Co	Interm Facilities Op		
HTH 212	B	\$0					10/20/2013	10/19/2014	Maui Region	Health Care Provider	Employment Agreement		
HTH 212	B	\$61,200					1/1/2014	12/31/2014	East Hawaii Region	Goods, Services & Co	Radiation Safety Off		
HTH 210/212	B	\$50,000					12/10/2013	3/9/2014	System Wide	Goods, Services & Co	McKesson - SERIES Up		
HTH 212	B	\$0					11/21/2013	5/20/2014	East Hawaii Region	Health Care Provider	Dialysis Services		
HTH 212	B	\$150,000					12/21/2013	12/20/2014	Maui Region	Health Care Provider	MD Review		
HTH 212	B	\$0					12/1/2013	2/28/2015	West Hawaii Region	Pre-CM System K's	Hawaii Islands Regio		
HTH 212	B	\$0					11/21/2013	11/21/2014	West Hawaii Region	Goods, Services & Co	Endomechanical Produ		
HTH 212	B	\$250,000					1/7/2014	1/6/2015	Maui Region	Goods, Services & Co	Wright Medical OR P		
HTH 212	B	\$26,972					12/2/2013	6/1/2014	West Hawaii Region	Goods, Services & Co	Aiphone System in LD		
HTH 212	B	\$10,000					12/2/2013	12/1/2014	East Hawaii Region	Goods, Services & Co	Site Plan, Topograph		
HTH 212	B	\$4,368					1/1/2014	12/31/2015	Maui Region	Goods, Services & Co	NA		
HTH 212	B	\$600,000					12/2/2013	12/1/2016	West Hawaii Region	Goods, Services & Co	Low Volume Adjustmen		
HTH 212	B	\$12,000					12/10/2013	12/9/2014	Maui Region	Health Care Provider	Dr G Powell		
HTH 212	B	\$5,000					12/9/2013	12/8/2014	Maui Region	Health Care Provider	CME		
HTH 212	B	\$144,000					1/1/2014	12/31/2014	Maui Region	Goods, Services & Co	IPA ScrubEx Tracking		
HTH 212	B	\$50,000					1/1/2014	12/31/2014	Maui Region	Goods, Services & Co	Lina Xcise		
HTH 212	B	\$146,875					1/1/2014	12/31/2019	West Hawaii Region	GPO Contracts	Outlook ES Infusion		
HTH 212	B	\$0					1/1/2014	11/30/2017	East Hawaii Region	Health Care Provider	Non Hospital Waste D		
HTH 212	B	\$0					12/9/2013	12/8/2014	Maui Region	Health Care Provider	Kaiser Foundation He		
HTH 212	B	\$380,000					10/1/2013	9/30/2014	East Hawaii Region	Goods, Services & Co	Maintenance Agreeemen		
HTH 212	B	\$0					10/1/2013	9/30/2014	East Hawaii Region	Goods, Services & Co	Data Sharing Agreeeme		
HTH 212	B	\$0					11/21/2013	3/31/2014	Maui Region	Health Care Provider	Mark Schwab Purchase		
HTH 212	B	\$42,180					1/1/2014	12/31/2014	Oahu Region	Health Care Provider	Radiology Services		
HTH 210/212	B	\$500,000					1/1/2014	12/31/2016	System Wide	Goods, Services & Co	Health Information D		
HTH 212	B	\$150,000					1/1/2014	12/31/2016	East Hawaii Region	Health Care Provider	Back-up Hospitalist		
HTH 212	B	\$100,000					1/1/2014	12/31/2015	East Hawaii Region	Health Care Provider	Chief of Staff Servi		
HTH 212	B	\$275,000					1/1/2014	12/31/2014	Maui Region	Goods, Services & Co	NA		
HTH 212	B	\$204,120					1/1/2014	12/31/2014	Kauai Region	Health Care Provider	ED Physician Service		
HTH 211	B	\$0					4/6/2010	NA	Kahuku	Pre-CM System K's	NA		
HTH 210/212	B	\$319,192					6/16/2011	6/15/2014	System Wide	Goods, Services & Co	Interqual Books and		
HTH 210/212	B	\$0					7/1/2009	NA	System Wide	Goods, Services & Co	Patient Admission an		
HTH 212	B	\$0					1/1/2014	12/31/2014	East Hawaii Region	Goods, Services & Co	OnCall OB-GYN Physic		

Hawaii Health Systems Corporation  
Capital Improvements Program Requests

Table 21

<u>Prog ID</u>	<u>Prog ID</u> <u>Priority</u>	<u>Dept- Wide</u> <u>Priority</u>	<u>Project Title</u>	<u>MOF</u>	<u>FY14 \$\$\$</u>	<u>FY15 \$\$\$</u>
HTH212			HAWAII HEALTH SYSTEMS CORPORATION, LUMP SUM CIP, STATEWIDE <b>(Note: Change in MOF)</b>	C		(20,000,000)
HTH212			HAWAII HEALTH SYSTEMS CORPORATION, LUMP SUM CIP, STATEWIDE	A		20,000,000
HTH212			HAWAII HEALTH SYSTEMS CORPORATION, LUMP SUM CIP, STATEWIDE	A		10,000,000
HTH 211			KAHUKU MEDICAL CENTER, OAHU <b>(Note: Change in MOF)</b>	C		(763,000)
HTH 211			KAHUKU MEDICAL CENTER, OAHU	A		763,000

SENATE DISTRICT	PRIORITY NUMBER	ISLAND	REP DISTRICT	PROJECT SCOPE	ITEM NUMBER	EXPENDING AGENCY
		0 - STATEWIDE		N - NEW PROJECT	7	HTH

PROJECT TITLE:

HAWAII HEALTH SYSTEMS CORPORATION, LUMP SUM CIP, STATEWIDE

PROJECT DESCRIPTION:

PLANS, DESIGN, CONSTRUCTION AND EQUIPMENT FOR REPAIRS, MAINTENANCE, UPGRADES, AND IMPROVEMENTS, TO INCLUDE HEALTH AND SAFETY PROJECTS, FOR THE HAWAII HEALTH SYSTEMS CORPORATION.

TOTAL ESTIMATED PROJECT COST (\$1,000'S):

PRIOR APPROPRIATIONS:

SLH YR ACT	ITEM	TOTALS	PLANS	LAND ACQUISITION	DESIGN	CONSTRUCTION	EQUIPMENT
13 134	E-7	40,000	1	0	1	39,997	1
TOTAL		40,000	1	0	1	39,997	1

APPROPRIATIONS:

PART I: BY ELEMENTS	MOF	PRIOR YR	FY 2011-12	FY 2012-13	REQUESTED		FUTURE YEARS	TOTAL PROJ COST	
					FY 2013-14	FY 2014-15			
PLANS	*	0	0	0	1	0	0	1	
LAND ACQUISITION	*	0	0	0	0	0	0	0	
DESIGN	*	0	0	0	1	2,530	0	2,531	
CONSTRUCTION	*	0	0	0	39,997	18,770	0	58,767	
EQUIPMENT	*	0	0	0	1	8,700	0	8,701	
TOTAL COST			0	0	0	40,000	30,000	0	70,000

PART II: BY MEANS OF FINANCE	MOF	PRIOR YR	FY 2011-12	FY 2012-13	REQUESTED		FUTURE YEARS	TOTAL PROJ COST	
					FY 2013-14	FY 2014-15			
GENERAL FUND	A	0	0	0	0	30,000	0	30,000	
G.O. BONDS	C	0	0	0	40,000	0	0	40,000	
TOTAL COST			0	0	0	40,000	30,000	0	70,000

A. TOTAL SCOPE OF PROJECT:

Plans, Design, Construction, and Equipment for projects that are of health and safety to the facilities of the Hawaii Health Systems Corporation (HHSC). Projects may include items that are code deficient, potential threat to the patients and visitors of the facility, etc.

B. IDENTIFICATION OF NEED AND EVALUATION OF EXISTING SOLUTION:

The facilities of HHSC must comply with life safety codes according to all Federal, State, and County compliance standards to insure that they are able to provide healthcare services and receive reimbursements from healthcare organizations.

C. ALTERNATIVES CONSIDERED AND IMPACT IF PROJECT IS DEFERRED:

A facility could face penalty if they do not pass these requirements, which could entail not receiving reimbursements from providers.

D. DISCUSS WHAT IMPROVEMENTS WILL TAKE PLACE, WHEN PROJECT COMPLETED (INCLUDING BENEFITS TO BE DERIVED AND/OR DEFICIENCIES THIS PROJECT INTENDS TO CORRECT):

Facilities will be safe and in compliance.

E. IMPACT UPON FUTURE OPERATING REQUIREMENTS (SHOW INITIAL AND ONGOING FUNDING REQUIREMENTS BY COST ELEMENT, INCLUDING POSITION COUNT, MEANS OF FINANCING, FISCAL YEAR):

F. ADDITIONAL INFORMATION:

None.

SENATE DISTRICT	PRIORITY NUMBER	ISLAND	REP DISTRICT	PROJECT SCOPE	ITEM NUMBER	EXPENDING AGENCY
		1 - OAHU		N - NEW PROJECT	6	HTH

**PROJECT TITLE:**  
 KAHUKU MEDICAL CENTER, OAHU

**PROJECT DESCRIPTION:**  
 PLANS, DESIGN, CONSTRUCTION, AND EQUIPMENT FOR REPAIRS, MAINTENANCE, UPGRADES, AND IMPROVEMENTS, TO INCLUDE HEALTH AND SAFETY PROJECTS; GROUND AND SITE IMPROVEMENTS; EQUIPMENT AND APPURTENANCES.

**TOTAL ESTIMATED PROJECT COST (\$1,000'S):**

PRIOR APPROPRIATIONS:

SLH YR	ACT	ITEM	TOTALS	PLANS	LAND ACQUISITION	DESIGN	CONSTRUCTION	EQUIPMENT
13	134	E-6	1,462	1	0	1	1,459	1
TOTAL			1,462	1	0	1	1,459	1

APPROPRIATIONS:

PART I: BY ELEMENTS	MOF	PRIOR YR	FY 2011-12	FY 2012-13	REQUESTED		FUTURE YEARS	TOTAL PROJ COST	
					FY 2013-14	FY 2014-15			
PLANS	*	0	0	0	1	1	0	2	
LAND ACQUISITION	*	0	0	0	0	0	0	0	
DESIGN	*	0	0	0	1	1	0	2	
CONSTRUCTION	*	0	0	0	1,459	760	0	2,219	
EQUIPMENT	*	0	0	0	1	1	0	2	
TOTAL COST			0	0	0	1,462	763	0	2,225

PART II: BY MEANS OF FINANCE	MOF	PRIOR YR	FY 2011-12	FY 2012-13	REQUESTED		FUTURE YEARS	TOTAL PROJ COST	
					FY 2013-14	FY 2014-15			
GENERAL FUND	A	0	0	0	0	763	0	763	
G.O. BONDS	C	0	0	0	1,462	0	0	1,462	
TOTAL COST			0	0	0	1,462	763	0	2,225

A. TOTAL SCOPE OF PROJECT:

B. IDENTIFICATION OF NEED AND EVALUATION OF EXISTING SOLUTION:

C. ALTERNATIVES CONSIDERED AND IMPACT IF PROJECT IS DEFERRED:

D. DISCUSS WHAT IMPROVEMENTS WILL TAKE PLACE, WHEN PROJECT COMPLETED (INCLUDING BENEFITS TO BE DERIVED AND/OR DEFICIENCIES THIS PROJECT INTENDS TO CORRECT):

E. IMPACT UPON FUTURE OPERATING REQUIREMENTS (SHOW INITIAL AND ONGOING FUNDING REQUIREMENTS BY COST ELEMENT, INCLUDING POSITION COUNT, MEANS OF FINANCING, FISCAL YEAR):

F. ADDITIONAL INFORMATION:

Hawaii Health Systems Corporation  
 Capital Improvements Program Lapses

Table 22

<u>Prog ID</u>	<u>Act/Year of Appropriation</u>	<u>Project Title</u>	<u>MOF</u>	<u>Amount \$\$\$\$</u>	<u>Reason</u>
		None			



Hawaii Health Systems Corporation  
 Division Resources

Table 23

<u>Division</u>	<u>Associated Program IDs</u>						
Hawaii Health Systems Corporation (HHSC)							
HHSC Corporate Office			HTH 210				
HHSC Regions			HTH 212				
Kahuku Hospital			HTH 211				
Alii Community Care			HTH 213				

Hawaii Health Systems Corporation  
Organizational Charts

Table 24

<u>Year of Change</u> <u>FY14/FY15</u>	<u>Page</u> <u>Number</u>	<u>Description of Change</u>
		See attached organizational charts. No major reorganizational changes reported, however, regions may implement changes as needed.

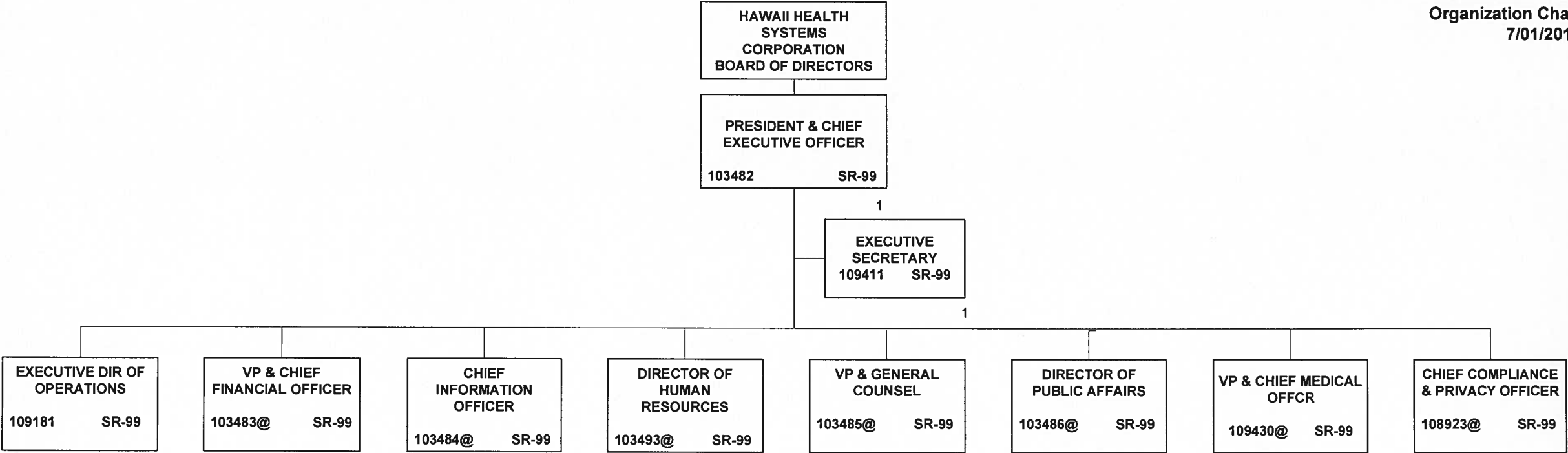

1

TOTAL FTE: 3  
 @NOT INCLUDED ON THIS ORG CHART

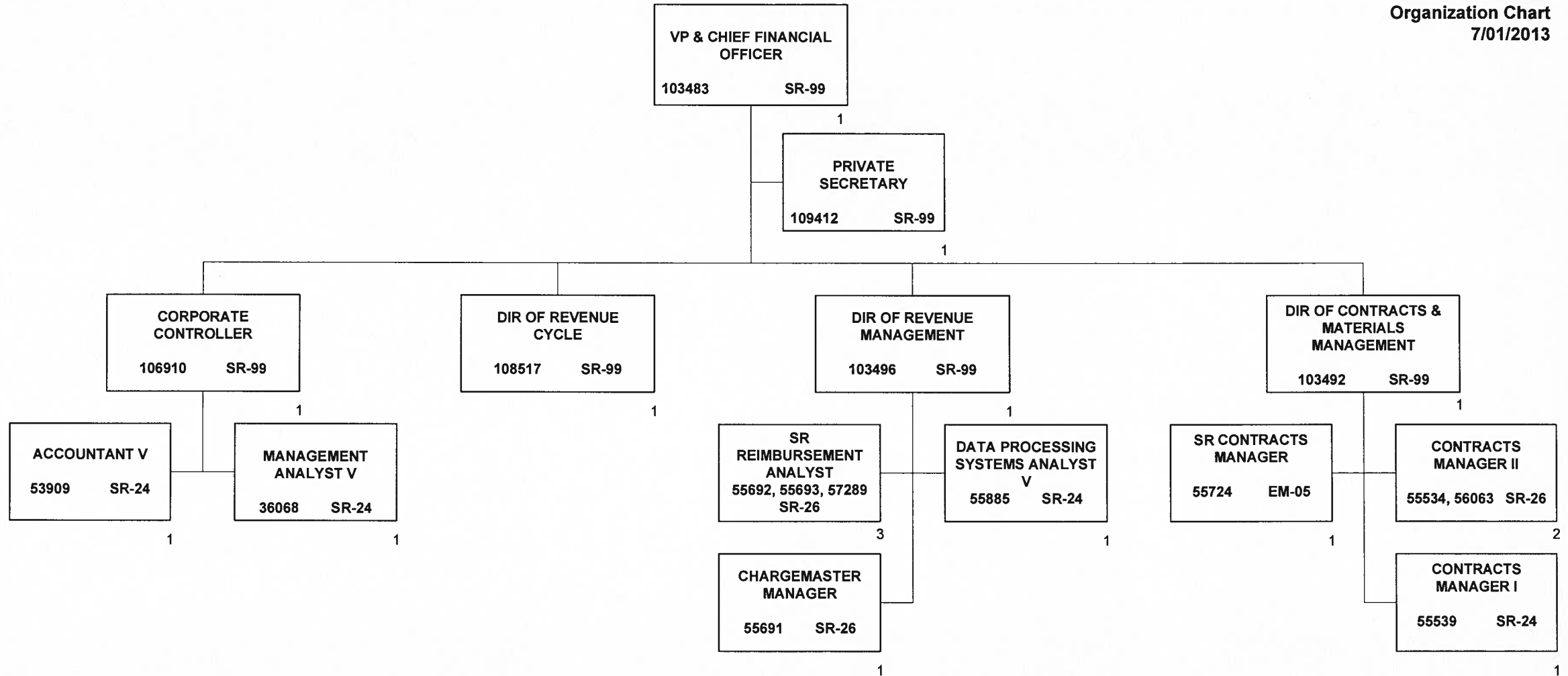

TOTAL FTE: 17  
 @NOT INCLUDED ON THIS ORG CHART  
 + TEMPORARY POSITION, NOT INCLUDED IN POSITION COUNT

**HAWAII HEALTH SYSTEMS CORPORATION  
CORPORATE OFFICE  
INFORMATION TECHNOLOGY  
Organization Chart  
7/01/2013**

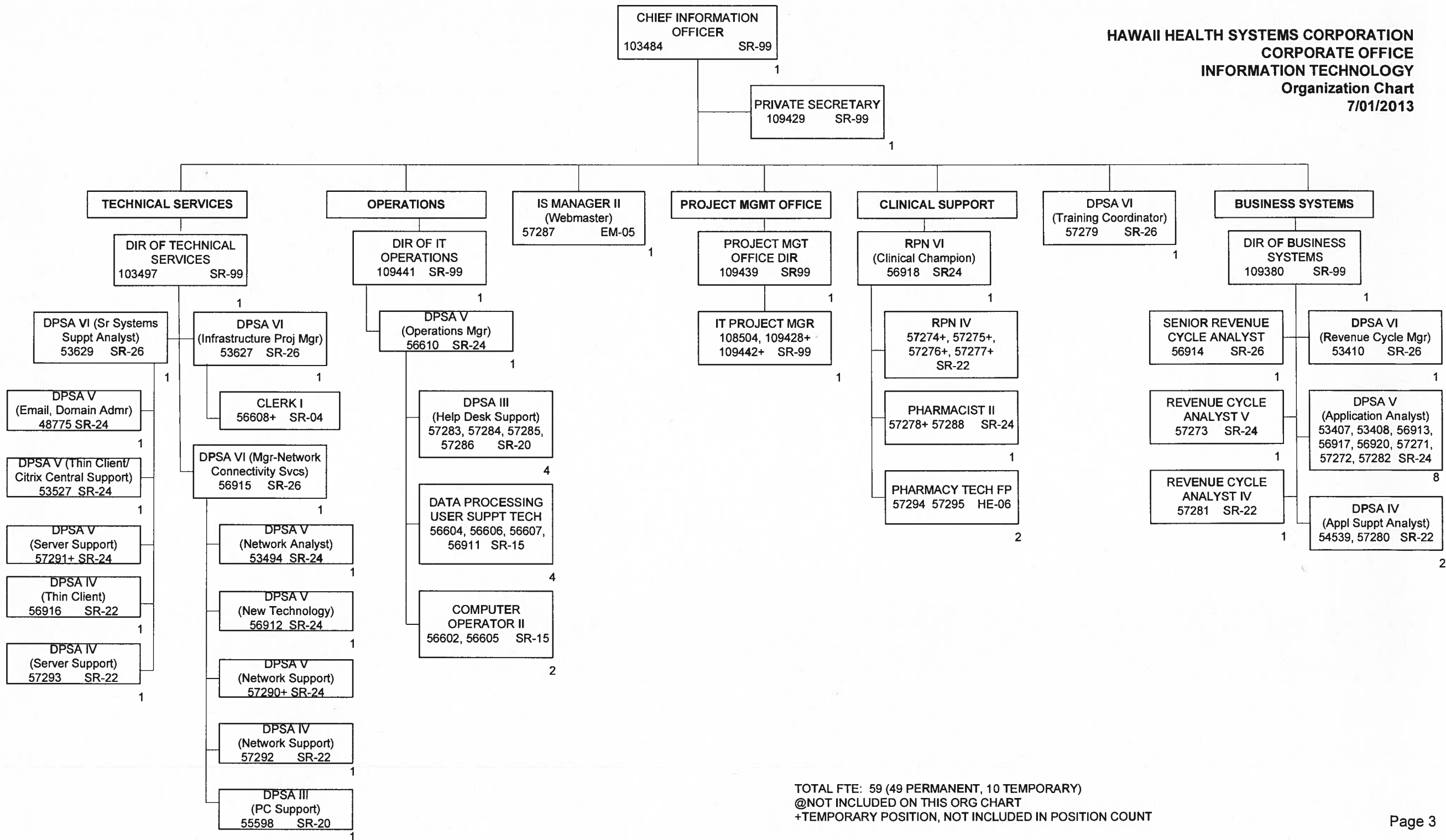

TOTAL FTE: 59 (49 PERMANENT, 10 TEMPORARY)  
 @NOT INCLUDED ON THIS ORG CHART  
 +TEMPORARY POSITION, NOT INCLUDED IN POSITION COUNT

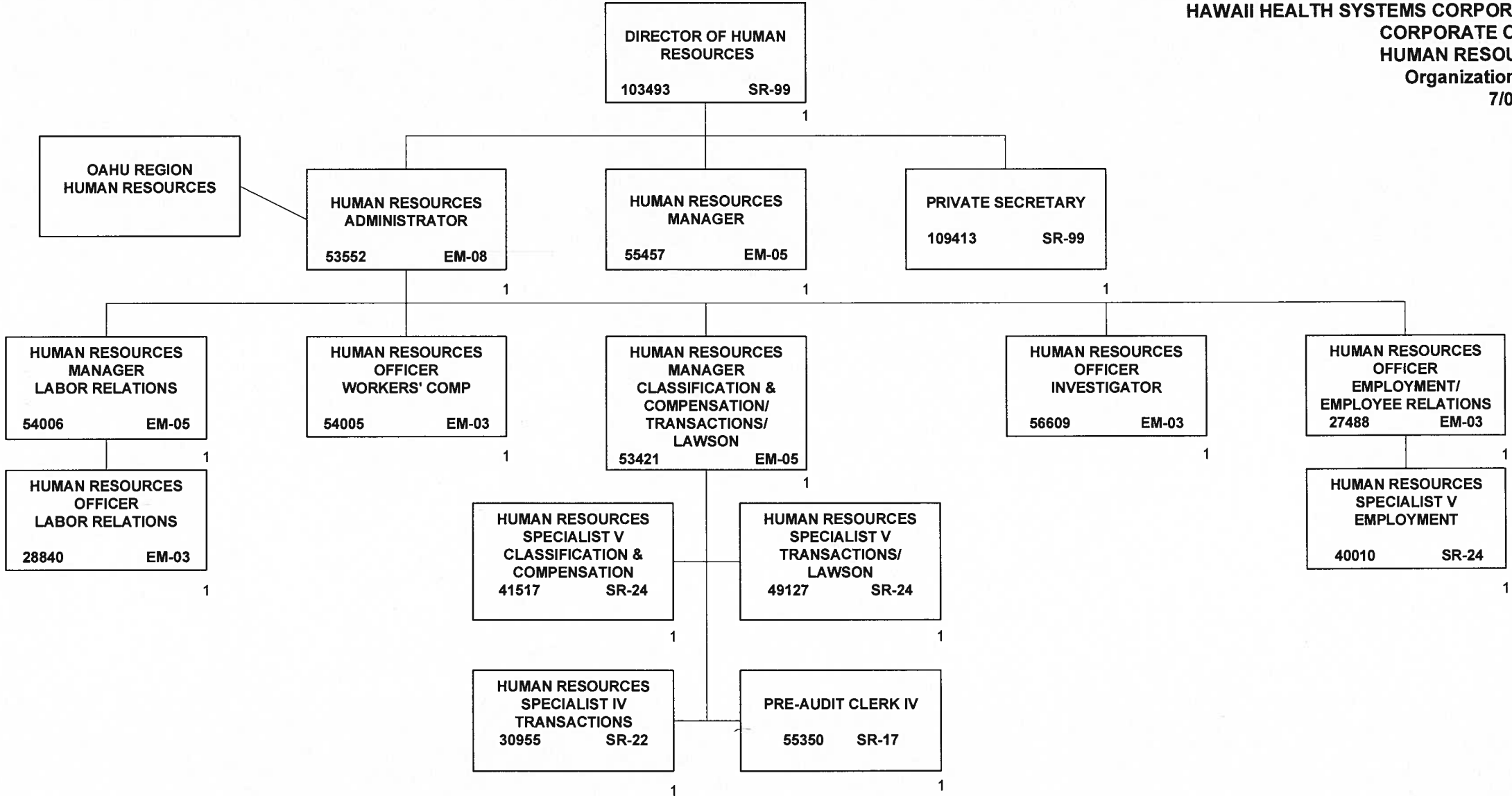

TOTAL FTE: 15  
 @NOT INCLUDED ON THIS ORG CHART

HAWAII HEALTH SYSTEMS CORPORATION  
CORPORATE OFFICE  
CORPORATE COUNSEL  
Organization Chart  
7/01/2013

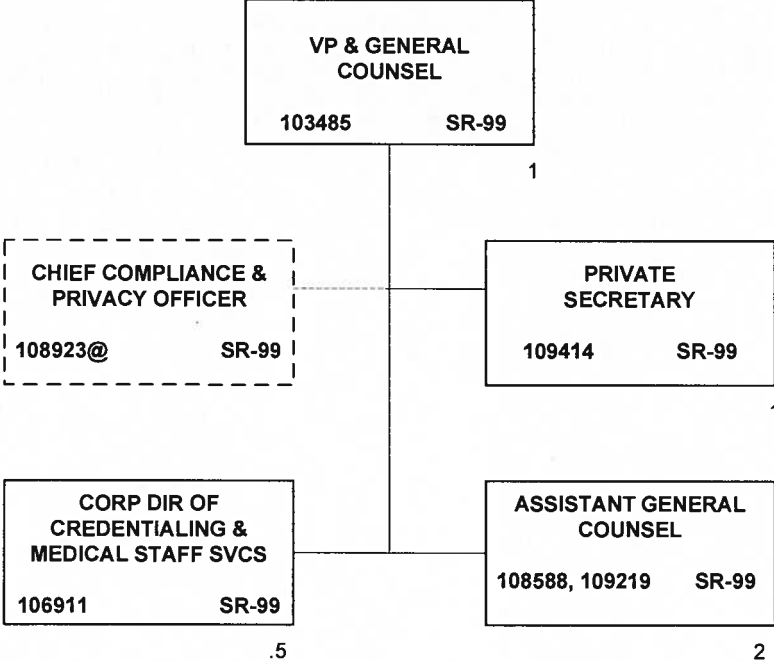

TOTAL FTE: 4.5  
@NOT INCLUDED ON THIS ORG CHART

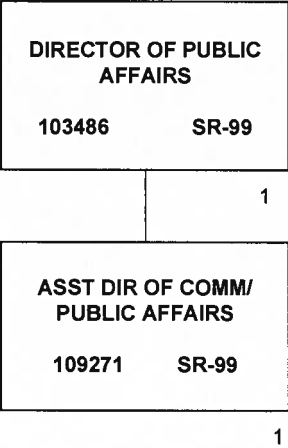

TOTAL FTE: 2  
@NOT INCLUDED ON THIS ORG CHART



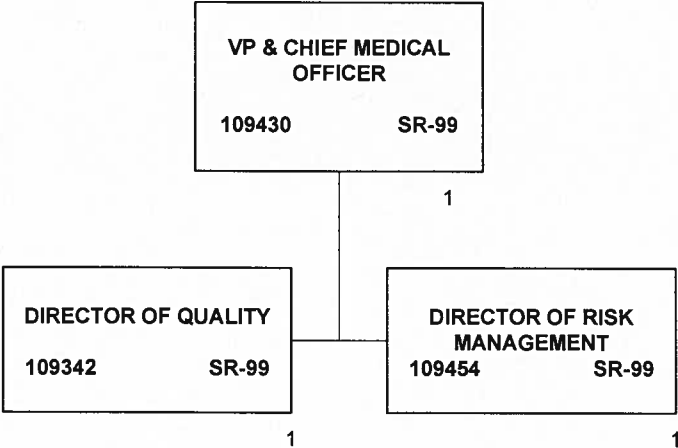

TOTAL FTE: 3  
@NOT INCLUDED ON THIS ORG CHART

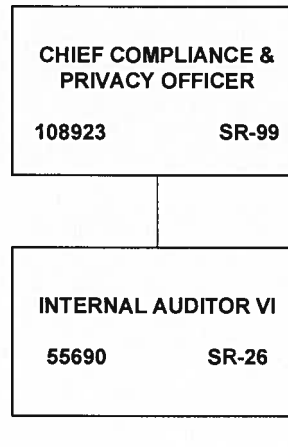

TOTAL FTE: 2  
@NOT INCLUDED ON THIS ORG CHART

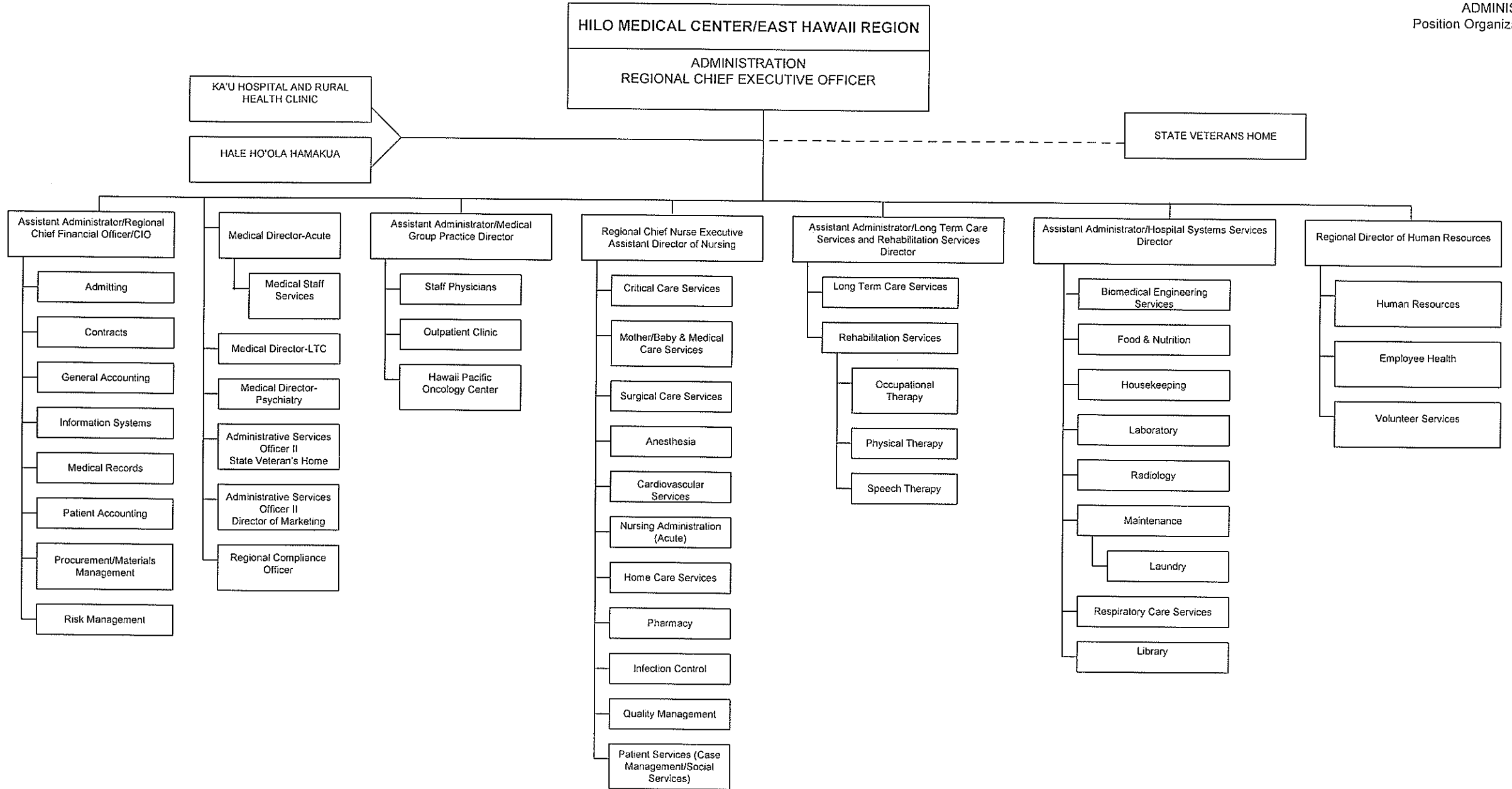

Interim Restructure 8/09; 4/10  
Updated: 10/07; 2/08; 8/08; 12/08; 2/11; 4/11; 7/12

STATE OF HAWAII  
HAWAII HEALTH SYSTEMS CORPORATION  
HILO MEDICAL CENTER  
ADMINISTRATION

Position Organization Chart

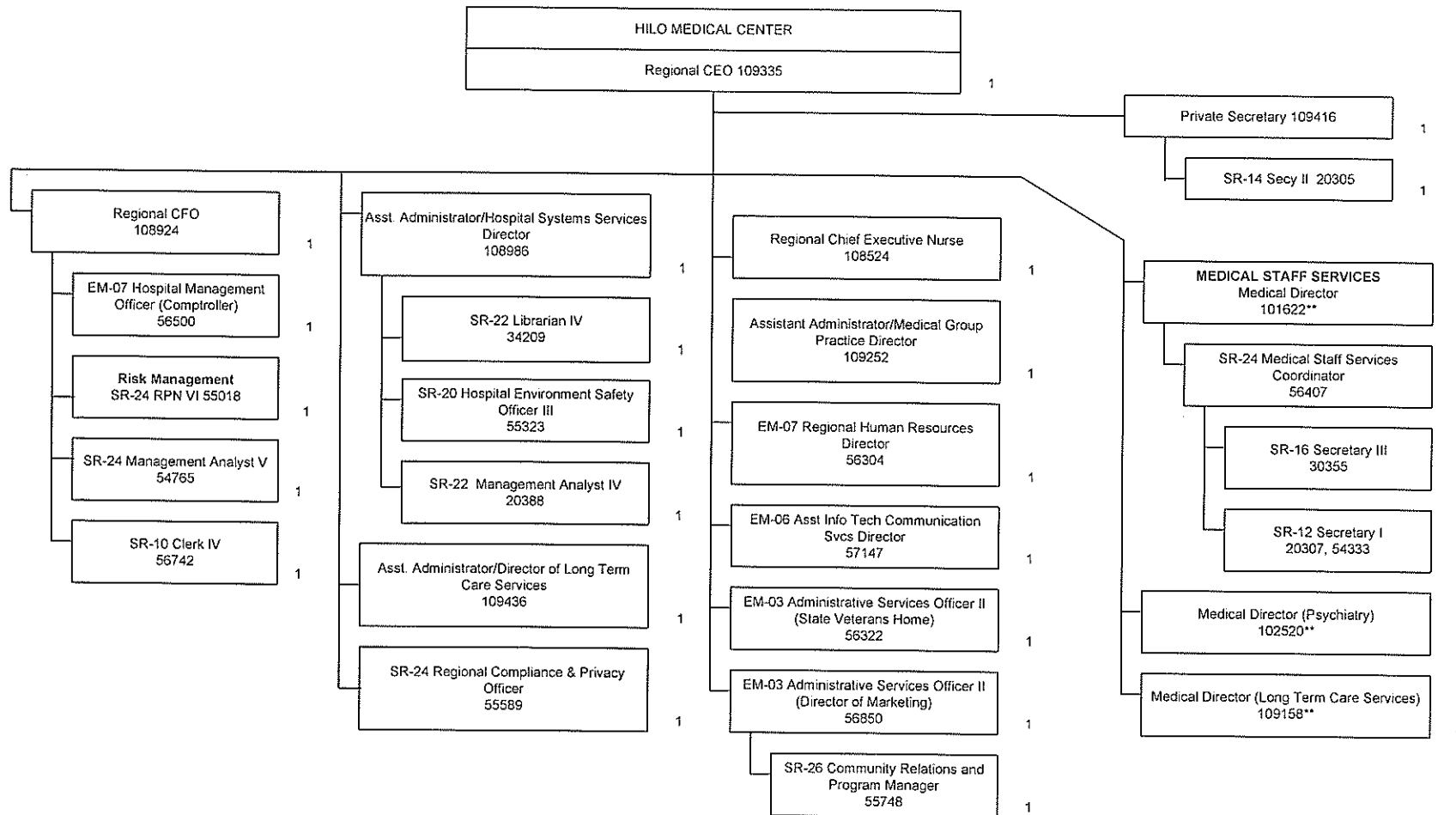

Updated: 10/07; 2/08; 8/08;12/08; 10/09; 4/10; 2/11; 8/11, 1/12; 7/12

\*Not Included in Position Count on this Chart

+Temporary Position, Not Included in Position Count

\*\*50%

Total Position FTE Count on This Chart: 26.5

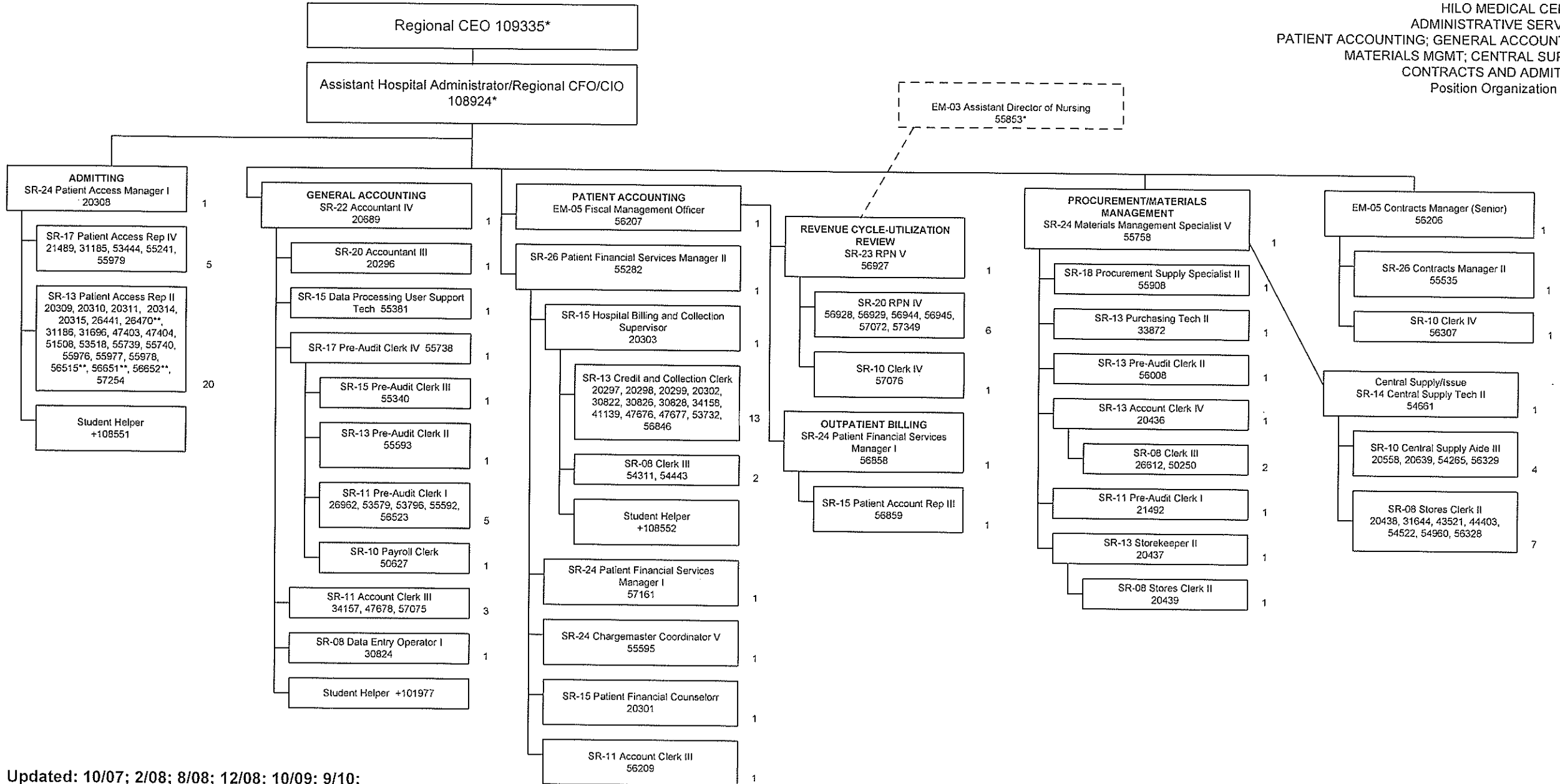

Updated: 10/07; 2/08; 8/08; 12/08; 10/09; 9/10;  
2/11; 8/11; 7/12

\*Not Included in Position Count on This Chart  
+Temporary Position, Not Included in Position Count  
\*\*#30% Per Diem Nurse  
\*\*50%  
#60%  
\*\*\*80%  
++90%

STATE OF HAWAII  
HAWAII HEALTH SYSTEMS CORPORATION  
HILO MEDICAL CENTER  
ADMINISTRATION SERVICES  
INFORMATION SYSTEMS/MEDICAL RECORDS  
Position Organization Chart

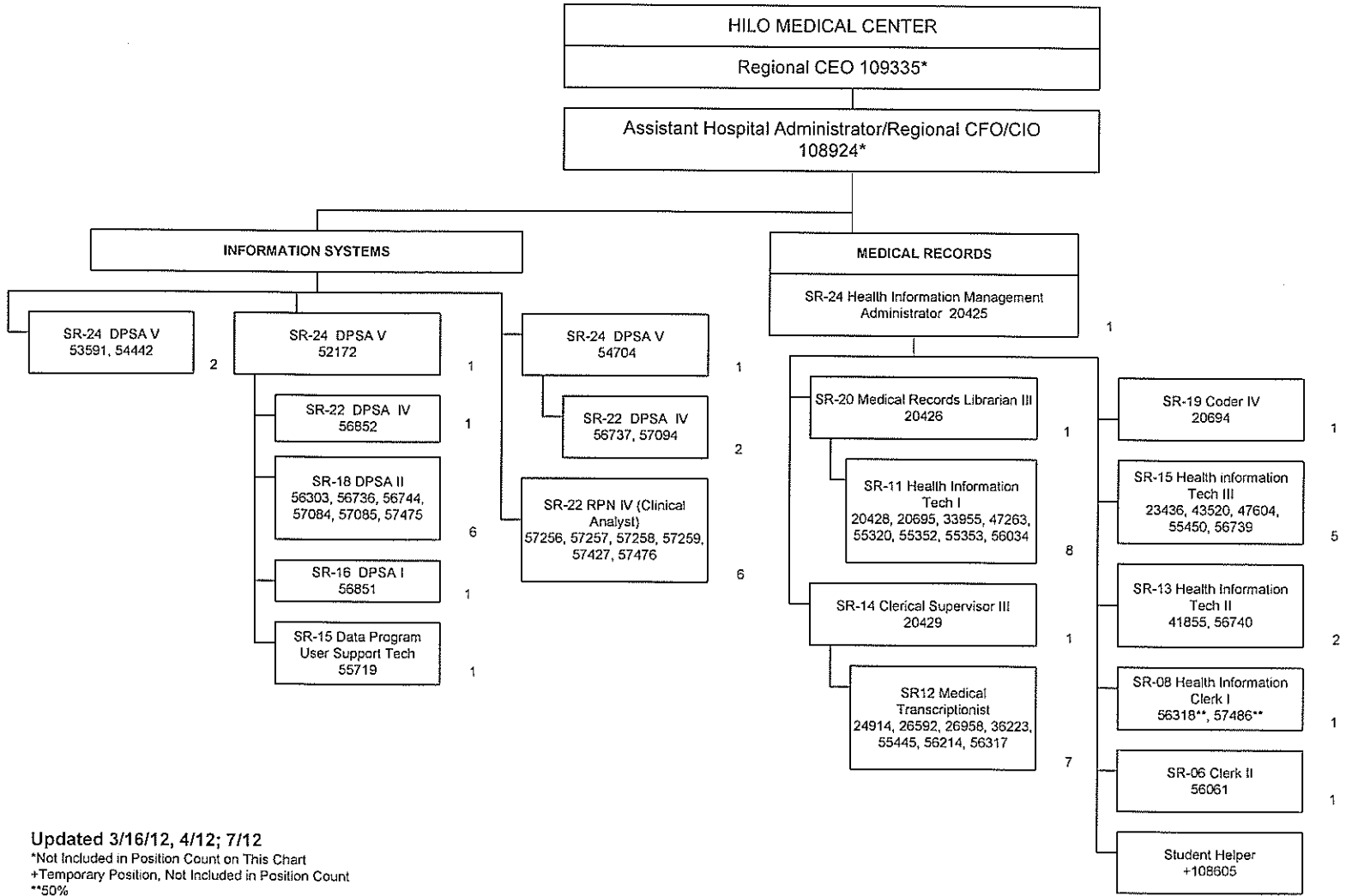

Updated 3/16/12, 4/12; 7/12  
\*Not Included in Position Count on This Chart  
+Temporary Position, Not Included in Position Count  
\*\*50%

Total Position FTE Count on This Chart: 49

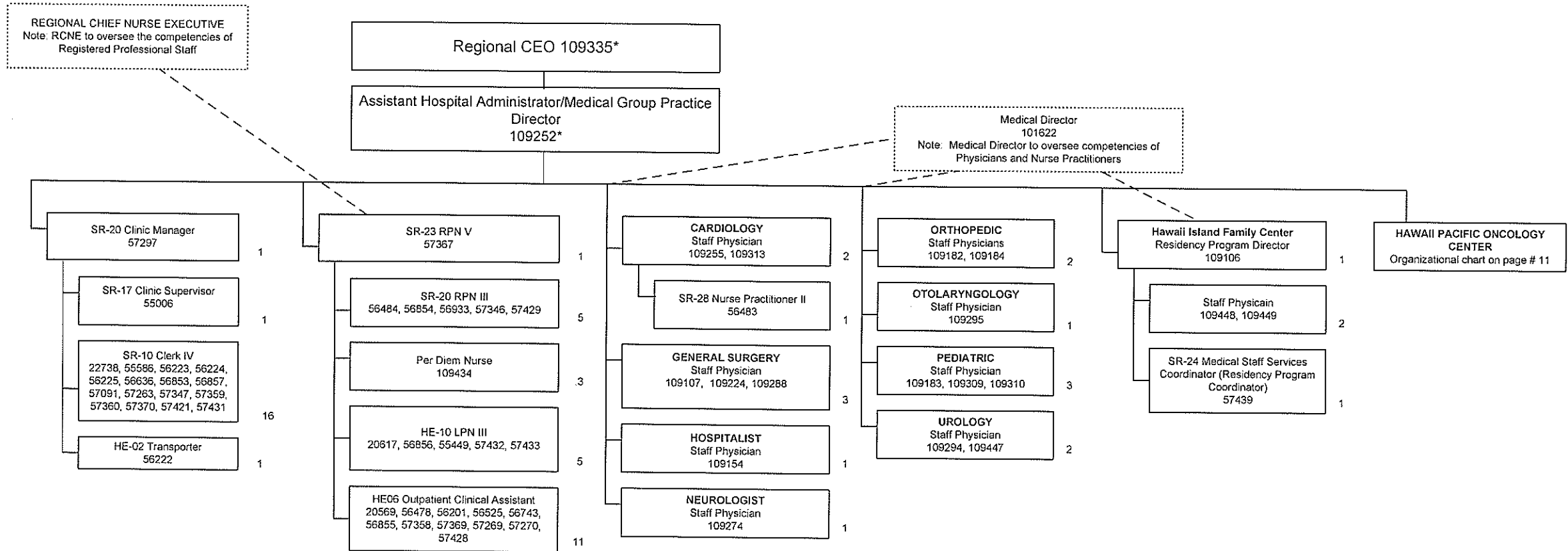

Updated 7/12

\*Not Included in Position Count on This Chart  
+Temporary Position, Not Included in Position Count  
\*\*#30% Per Diem Nurse  
\*\*50%

Position Organization Chart

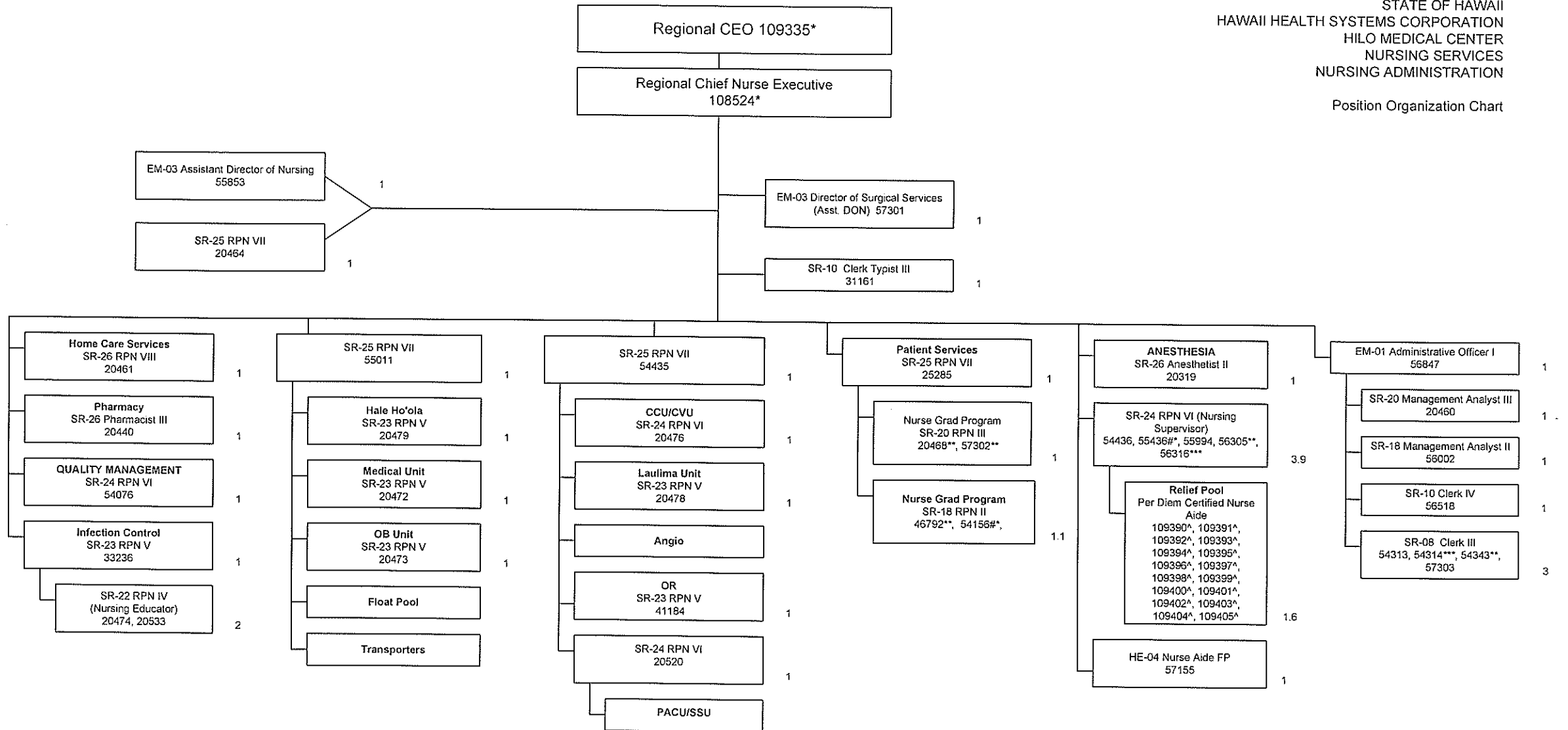

UPDATED 7/11; 8/11; 7/12

\*Not Included in Position Count on This Chart  
+Temporary Position, Not Included in Position Count  
\*\*50%  
#\*60%  
\*\*\*80%  
++90%



STATE OF HAWAII  
HAWAII HEALTH SYSTEMS CORPORATION  
HILO MEDICAL CENTER  
NURSING SERVICES  
CCU/CARDIOVASCULAR/ANGIO/OPERATING  
ROOM  
Position Organization Chart

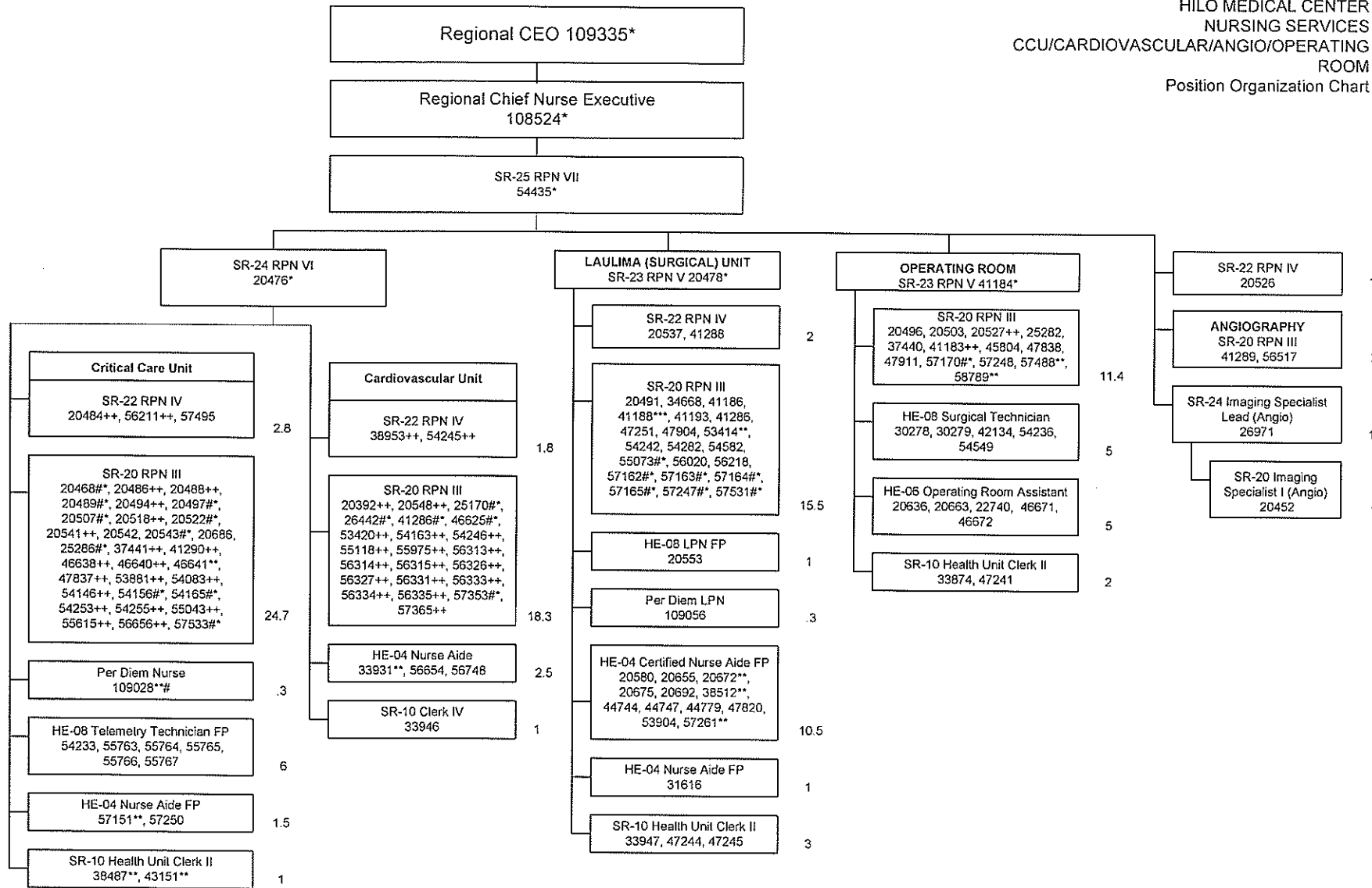

UPDATE: 7/11, 1/12; 7/12

\*Not Included in Position Count on This Chart

+Temporary Position, Not Included in Position Count

\*\*#30% Per Diem Nurse

\*\*50%

#60%

\*\*\*80%

++90%

Total Position FTE Count on This Chart: 121.6

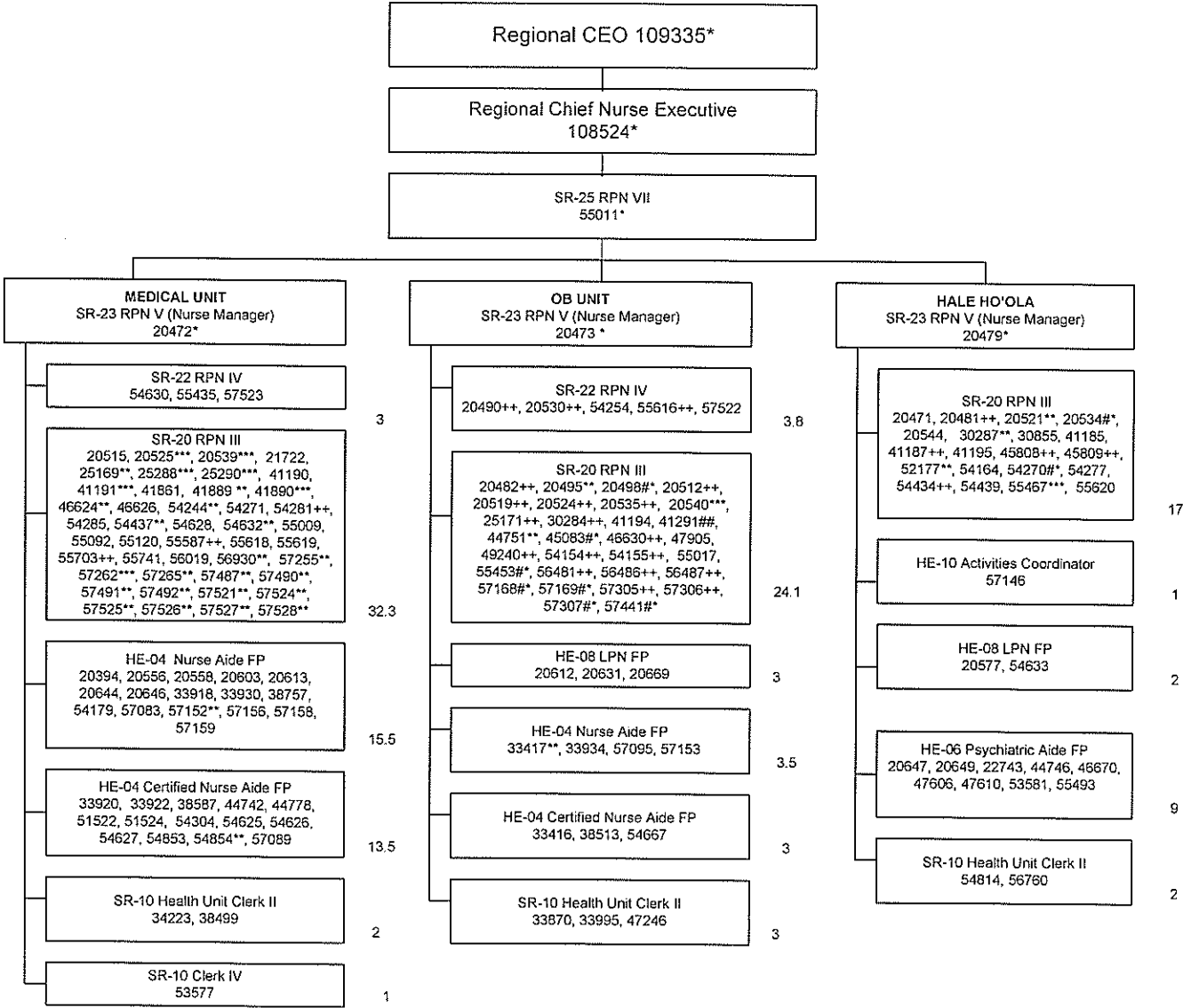

Updated: 10/07; 2/08; 10/08; 12/08; 10/9; 2/11, 7/11; 8/11; 7/12

\*Not included in Position Count on This Chart  
+Temporary Position, Not Included in Position Count  
\*\*#30% Per Diem Nurse  
\*\*50%  
#60%  
##70%  
\*\*\*80%  
++90%

Total Position FTE Count on This Chart: 137.2

STATE OF HAWAII  
HAWAII HEALTH SYSTEMS CORPORATION  
HILO MEDICAL CENTER  
NURSING SERVICES  
PACU/SSU/ER/STERILE PROCESSING/  
ANESTHESIA UNITS  
Position Organization Chart

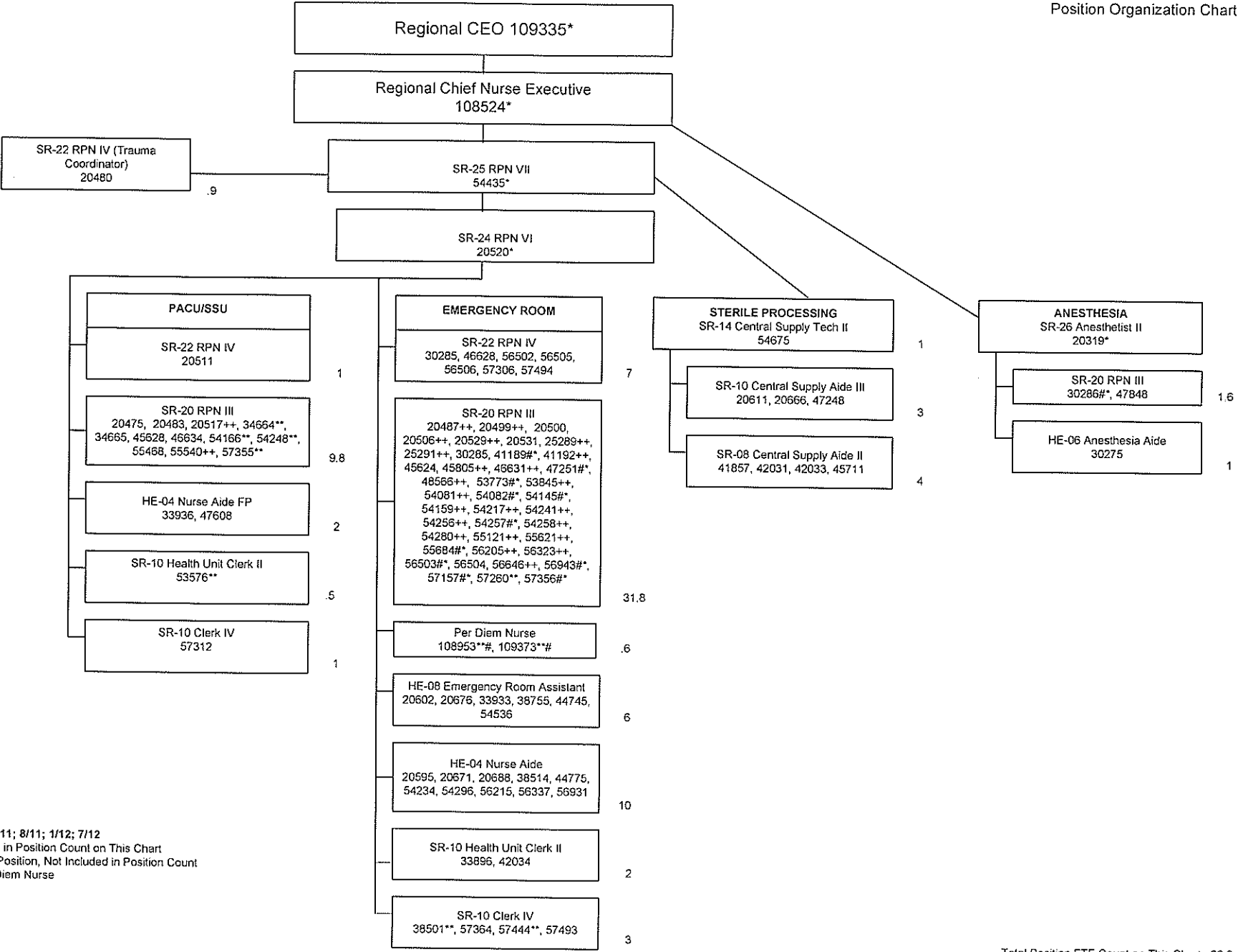

UPDATED 7/11; 8/11; 1/12; 7/12  
\*Not Included in Position Count on This Chart  
+Temporary Position, Not Included in Position Count  
\*\*#30% Per Diem Nurse  
\*\*50%  
#60%  
\*\*\*80%  
++90%

Total Position FTE Count on This Chart: 86.2

STATE OF HAWAII  
HAWAII HEALTH SYSTEMS CORPORATION  
HILO MEDICAL CENTER  
NURSING SERVICES  
HOME CARE SERVICES/PHARMACY/  
PATIENT SERVICES  
Position Organization Chart

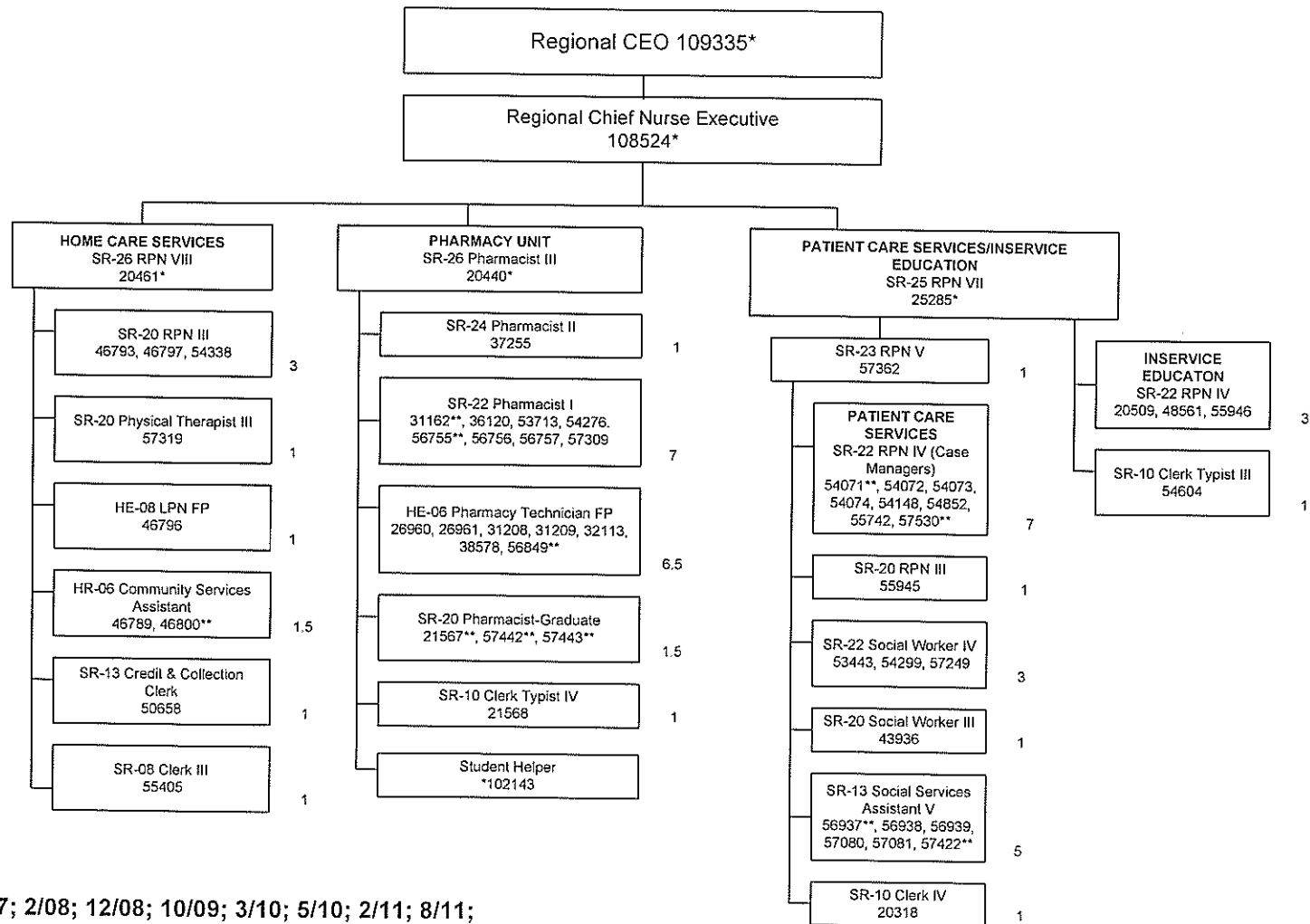

Updated: 10/07; 2/08; 12/08; 10/09; 3/10; 5/10; 2/11; 8/11;  
7/12

- \*Not Included in Position Count on This Chart
- +Temporary Position, Not Included in Position Count
- \*\*#30% Per Diem Nurse
- \*\*50%
- #\*60%
- ##75%
- \*\*\*80%
- ++90%

Total Position FTE Count on This Chart: 47

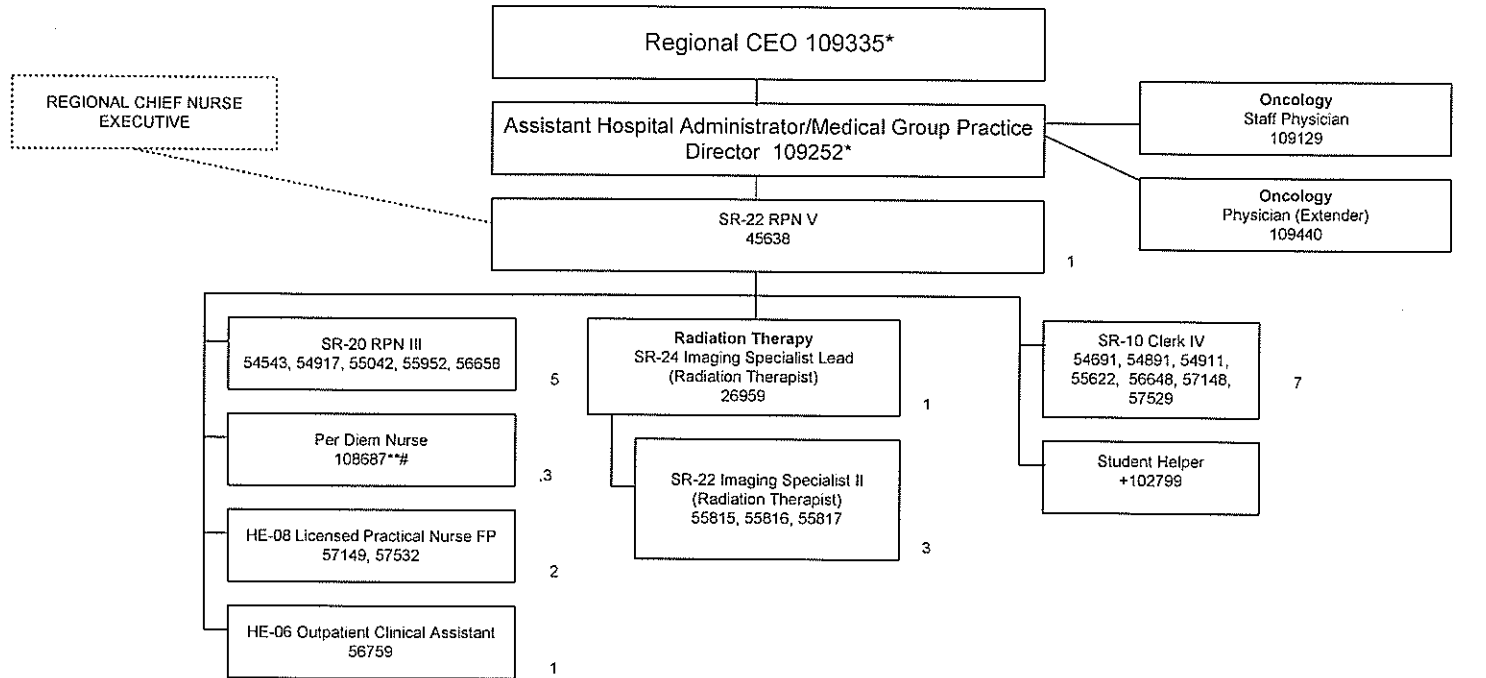

**Update 7/12**

\*Not Included in Position Count on This Chart  
+Temporary Position, Not Included in Position Count  
\*\*#30% Per Diem Nurse  
\*\*50%

Total Position FTE Count on This Chart: 22.3

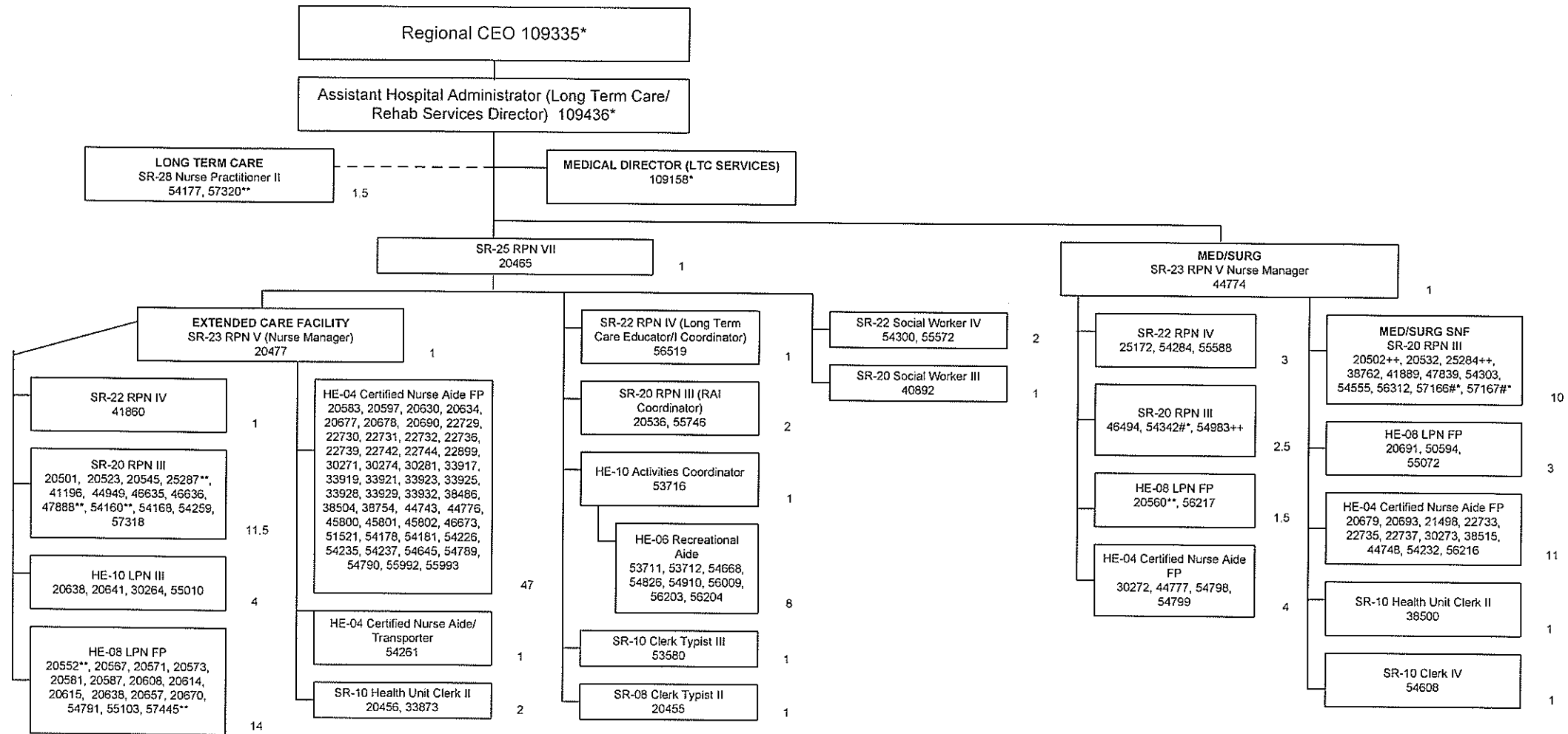

**Update 7/12**

\*Not Included in Position Count on This Chart  
+Temporary Position, Not Included in Position Count  
\*\*#30% Per Diem Nurse  
\*\*\*50%  
#\*60%  
\*+70%  
\*\*\*80%  
++90%

STATE OF HAWAII  
HAWAII HEALTH SYSTEMS CORPORATION  
HILO MEDICAL CENTER  
REHABILITATION SERVICES-Physical Therapy,  
Occupational Therapy and Speech Pathology  
Position Organization Chart

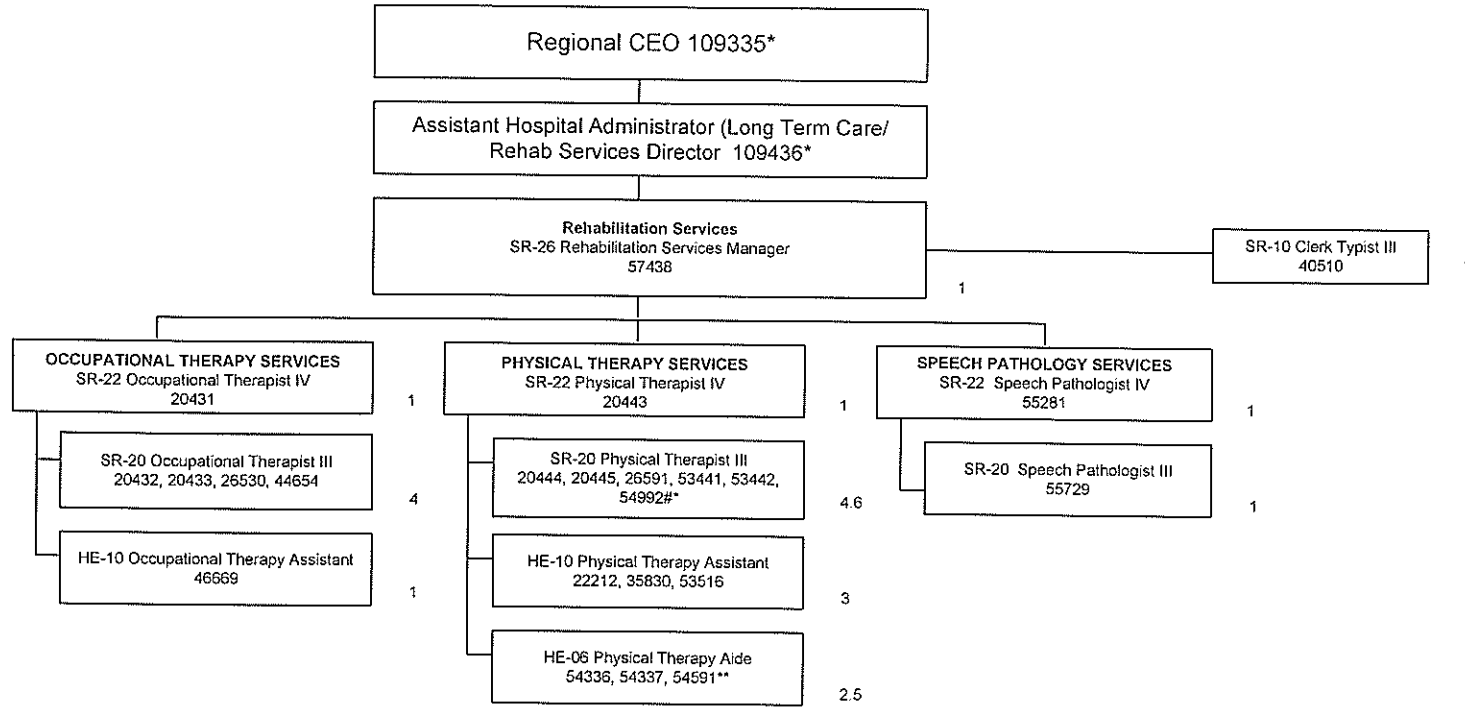

Update 7/12

\*Not Included in Position Count on This Chart  
+Temporary Position, Not Included in Position Count  
\*\*30% Per Diem Nurse  
\*\*50%

Total Position FTE Count on This Chart: 21.1

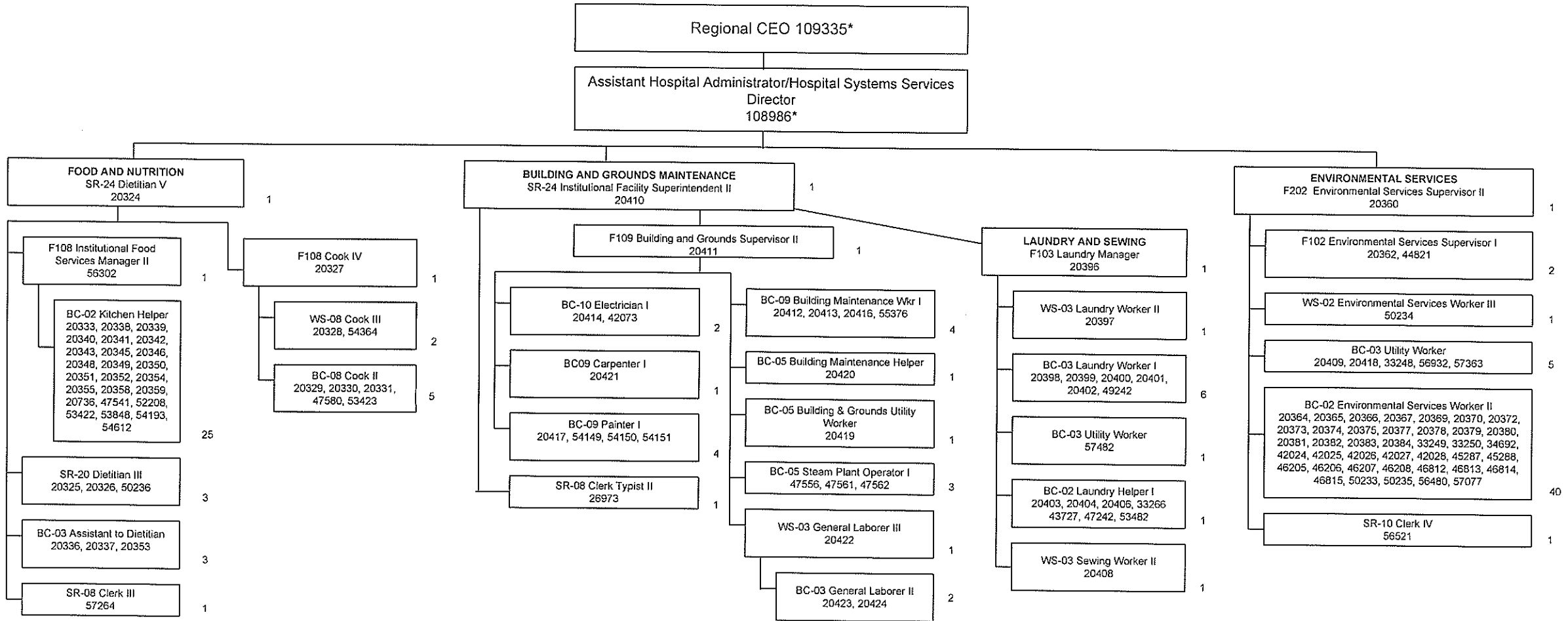

Updated: 8/07; 10/07; 2/08; 8/08; 12/08; 10/09; 11/10; 2/11; 8/11; 1/12; 7/12

\*Not Included in Position Count on This Chart  
+Temporary Position, Not Included in Position Count  
\*\*50%  
#\*60%

Total Position FTE Count on This Chart: 131



STATE OF HAWAII  
HAWAII HEALTH SYSTEMS CORPORATION  
HILO MEDICAL CENTER  
ADMINISTRATIVE SERVICES  
BIOMEDICAL, LABORATORY, RESPIRATORY  
THERAPY  
Position Organization Chart

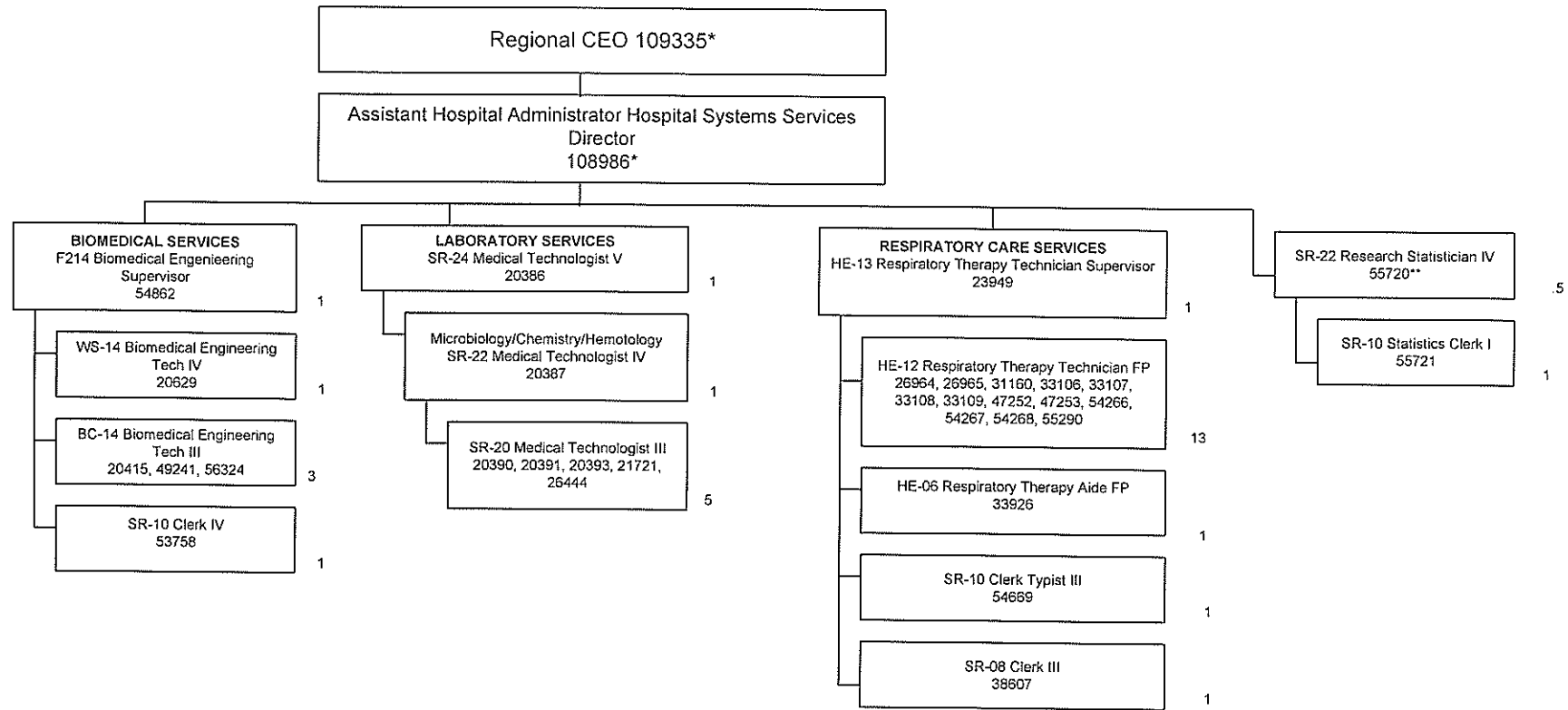

Updated: 10/07; 2/08; 8/08; 12/08; 10/09;  
4/10; 2/11; 8/11; 1/12; 7/12

\*Not Included in Position Count on This Chart  
+Temporary Position, Not Included in Position Count  
\*\*50%  
#60%

Total Position FTE Count on This Chart: 31.5

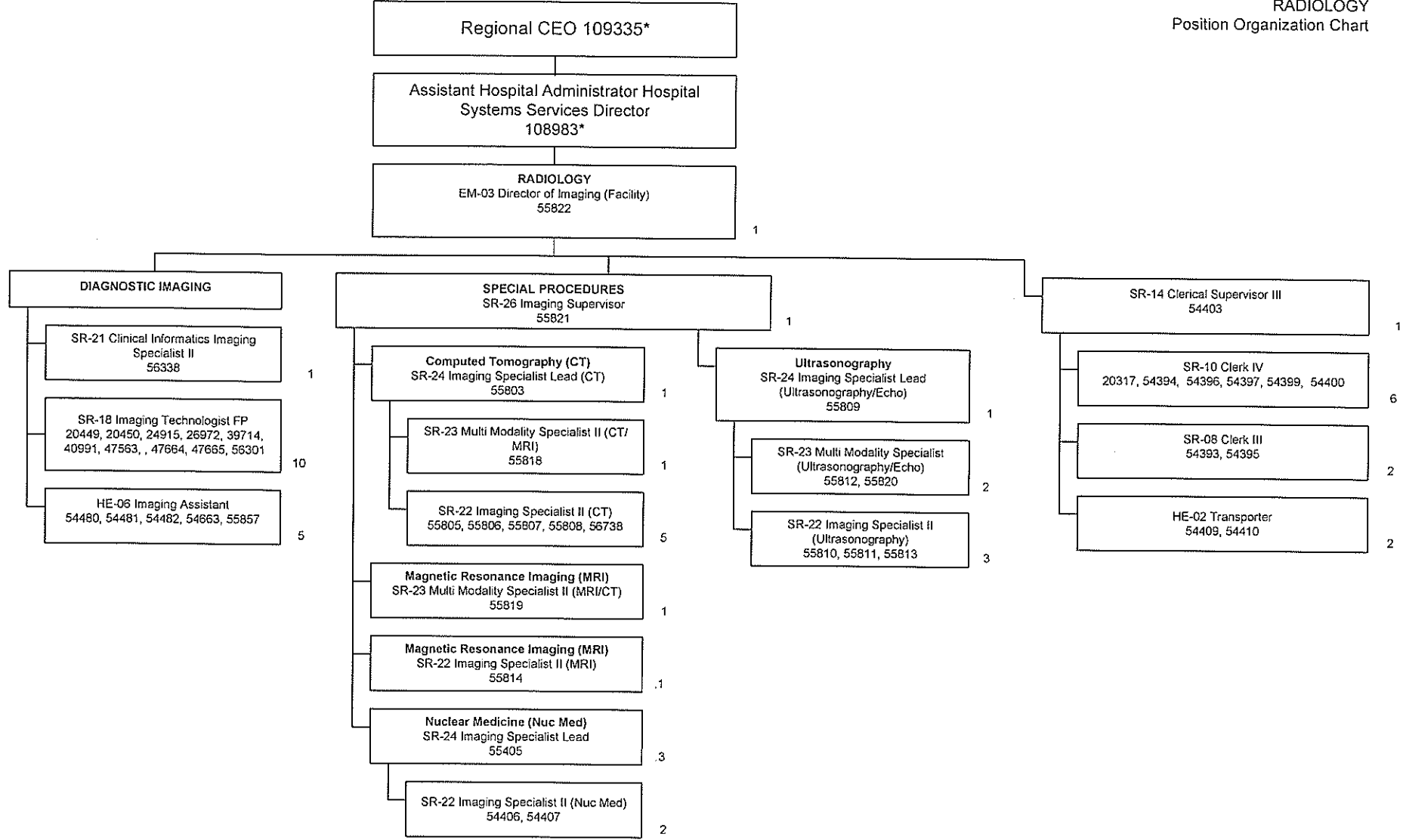

Updated 10/07; 2/08; 8/08; 12/08; 10/09; 2/11; 8/11; 1/12; 7/12

\*Not Included in Position Count on This Chart  
+Temporary Position, Not Included in Position Count  
\*\*50%

Total Position FTE Count on This Chart: 46.3

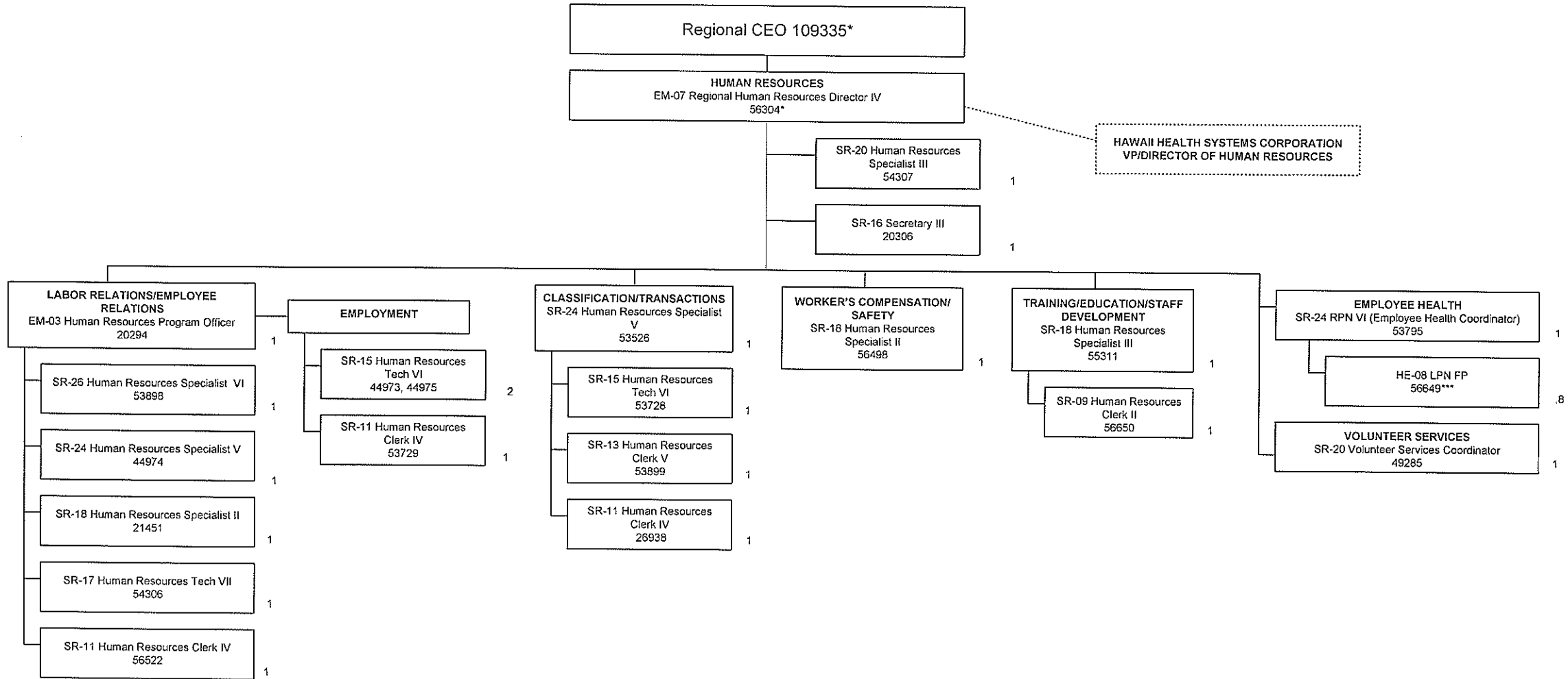

Update: 8/07; 1/16/08; 2/08; 8/08; 12/08; 1/30/09;  
7/09; 8/09; 10/09; 12/09; 6/10; 2/11; 4/11; 8/11; 1/  
12; 7/12

\*Not Included in Position Count on This Chart  
+Temporary Position, Not Included in Position Count  
\*\*50%  
##75%

Total Position FTE Count on This Chart: 20.8

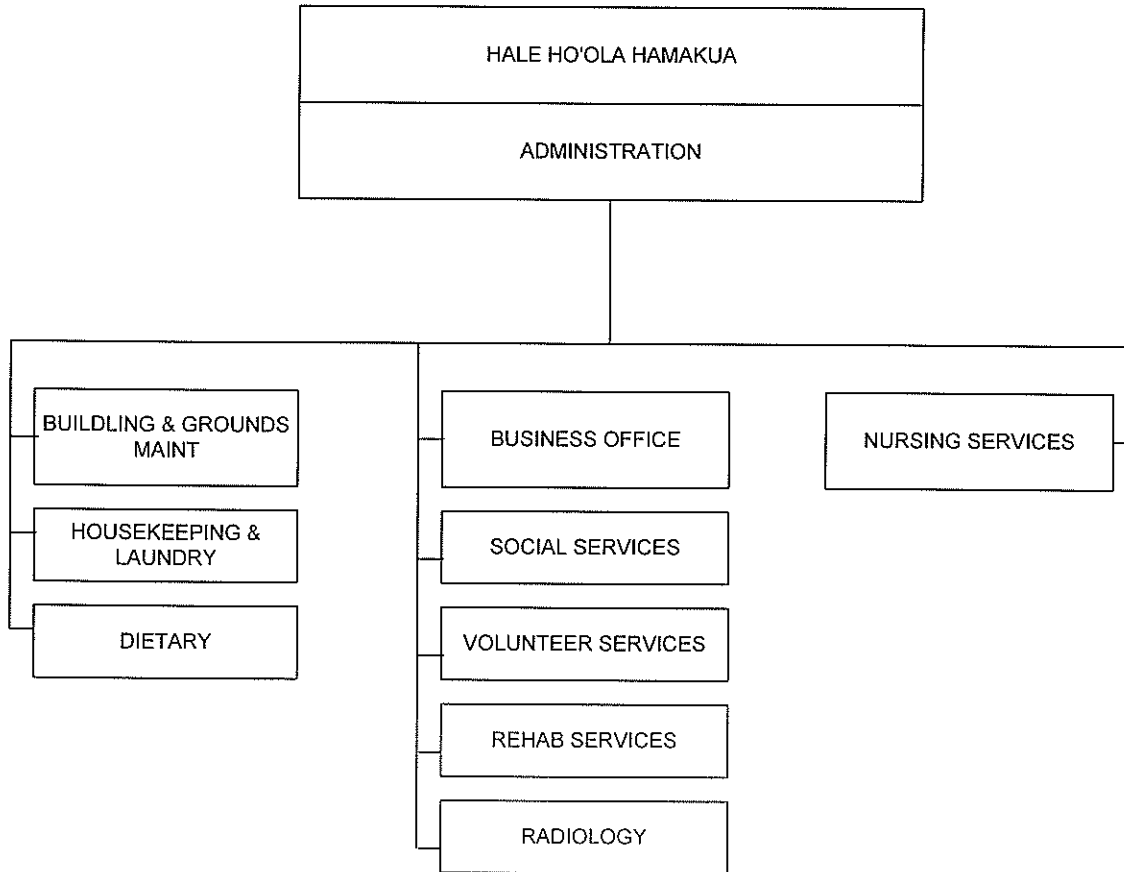

Position Organization Chart

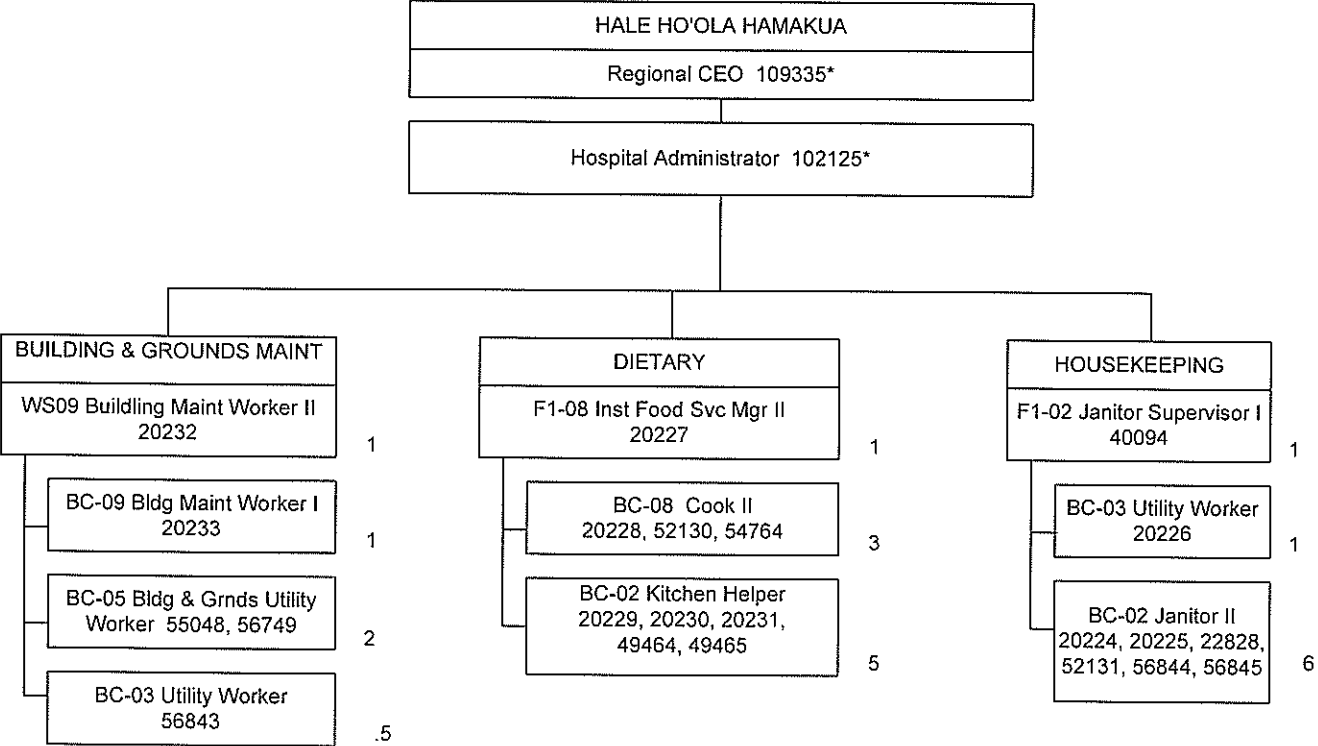

Updated: 10/07; 3/08; 8/08; 12/08; 4/10; 5/20/11; 8/11  
\*Not Included in Position Count on This Chart  
\*\*50%  
+Temporary Position, Not Included in Position Count

Total FTE on this Chart: 21.5

Position Organization Chart

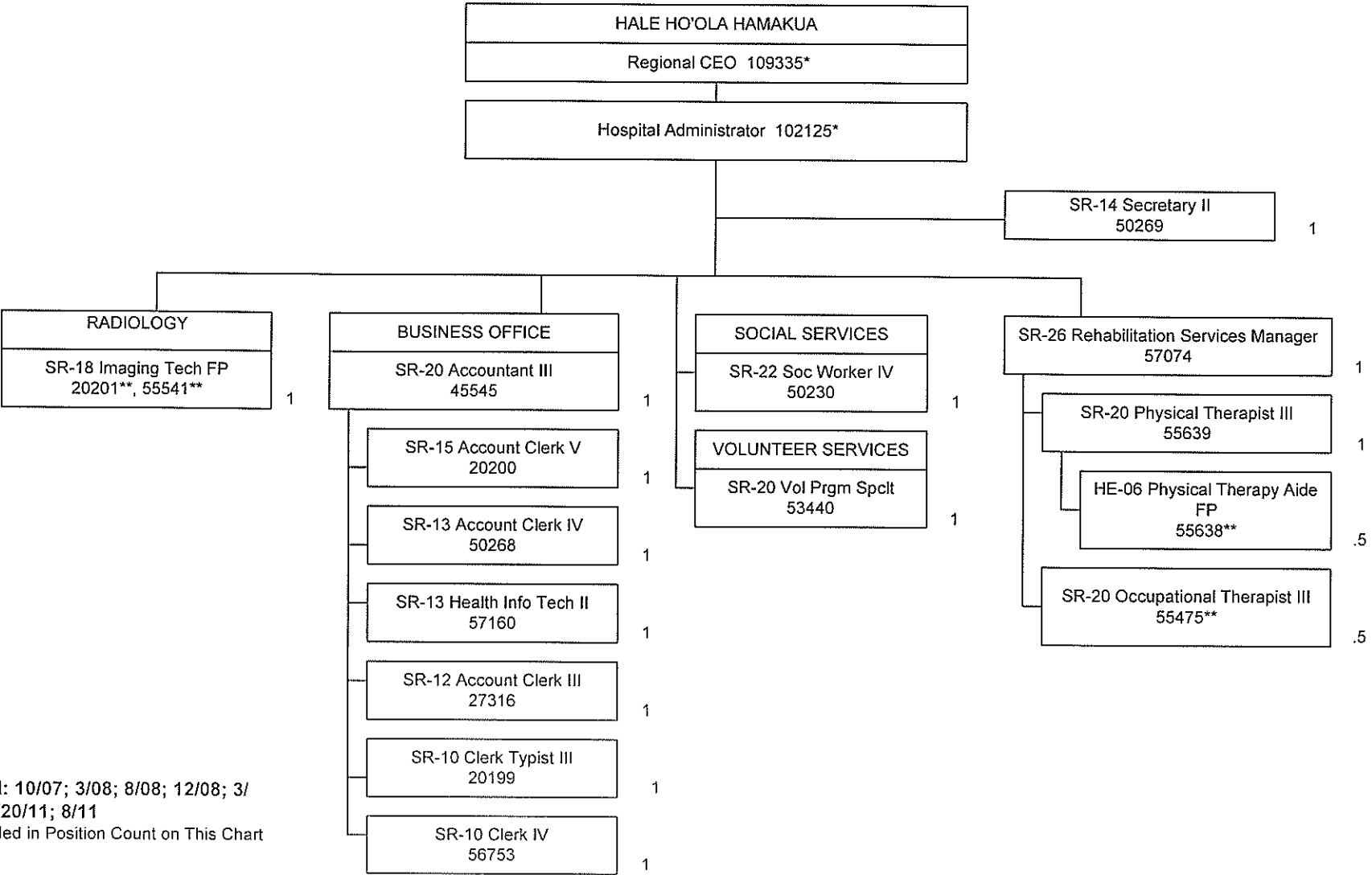

Updated: 10/07; 3/08; 8/08; 12/08; 3/29/11, 5/20/11; 8/11  
Not Included in Position Count on This Chart  
\*\*50%  
##75%  
+Temporary Position, Not Included in Position Count

Total FTE on this Chart: 12

Position Organization Chart

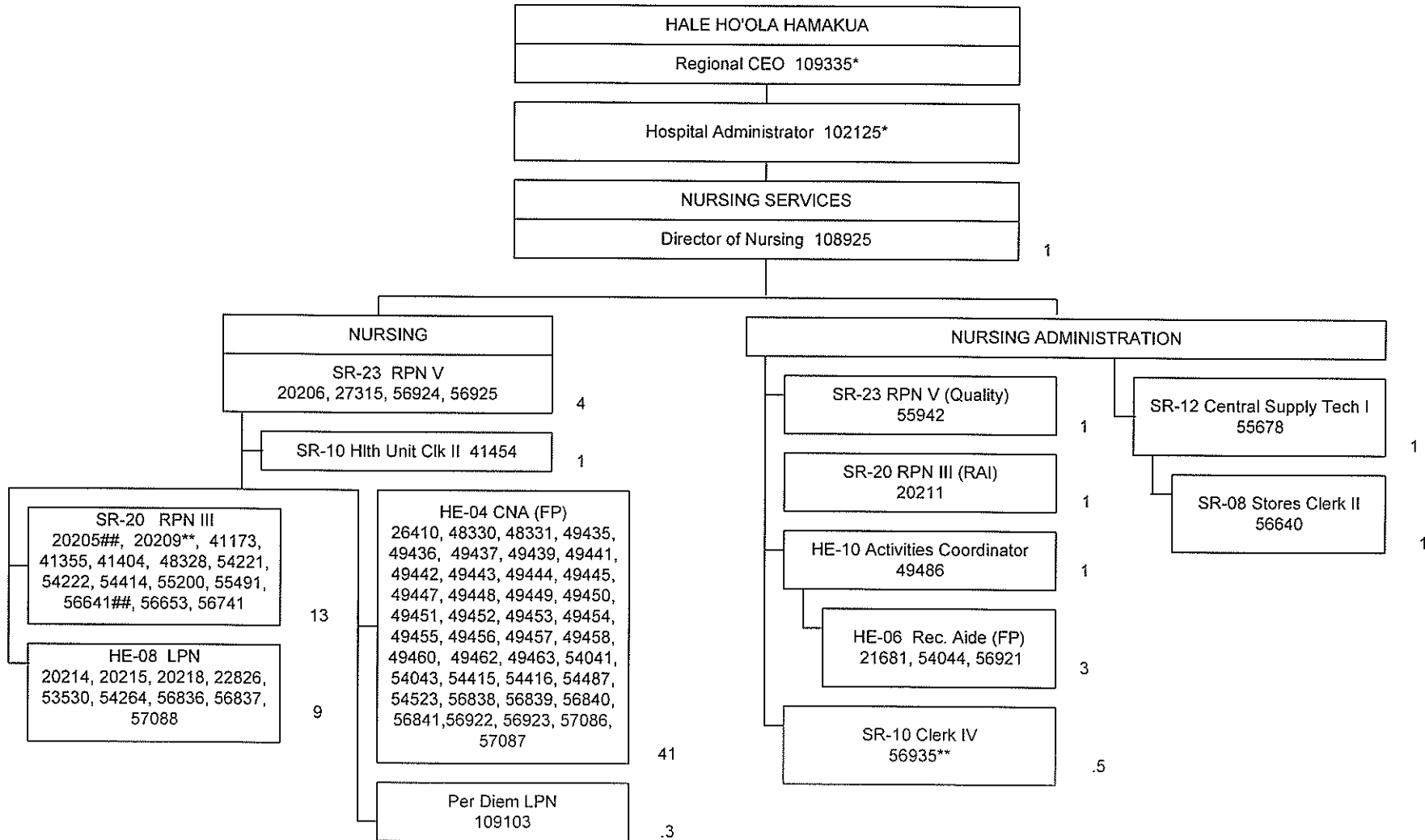

UPDATED 8/11

\*Not Included in Position Count on This Chart

\*\*#30%

\*\*50%

##75%

+Temporary Position, Not Included in Position Count

Total FTE on this Chart: 77.8

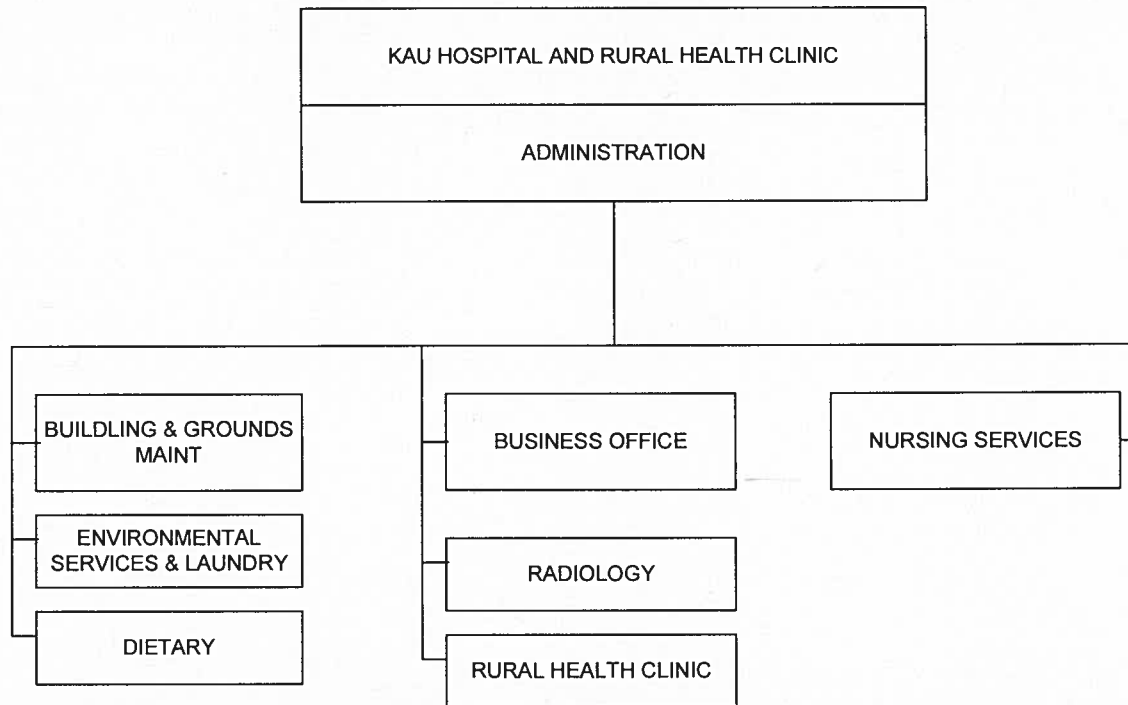



Position Organization Chart

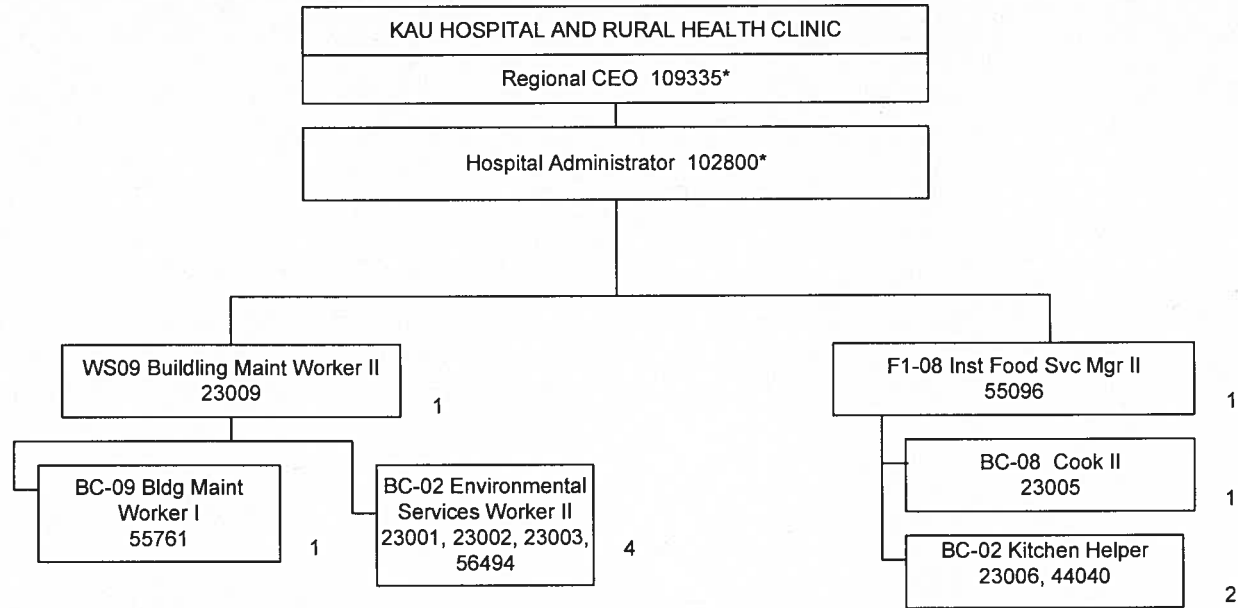

Updated 12/22/09, 5-20-11, 4/12, 8/12; 1/13; 8/13

\*Not Included in Position Count on This Chart

Total FTE on this Chart: 10

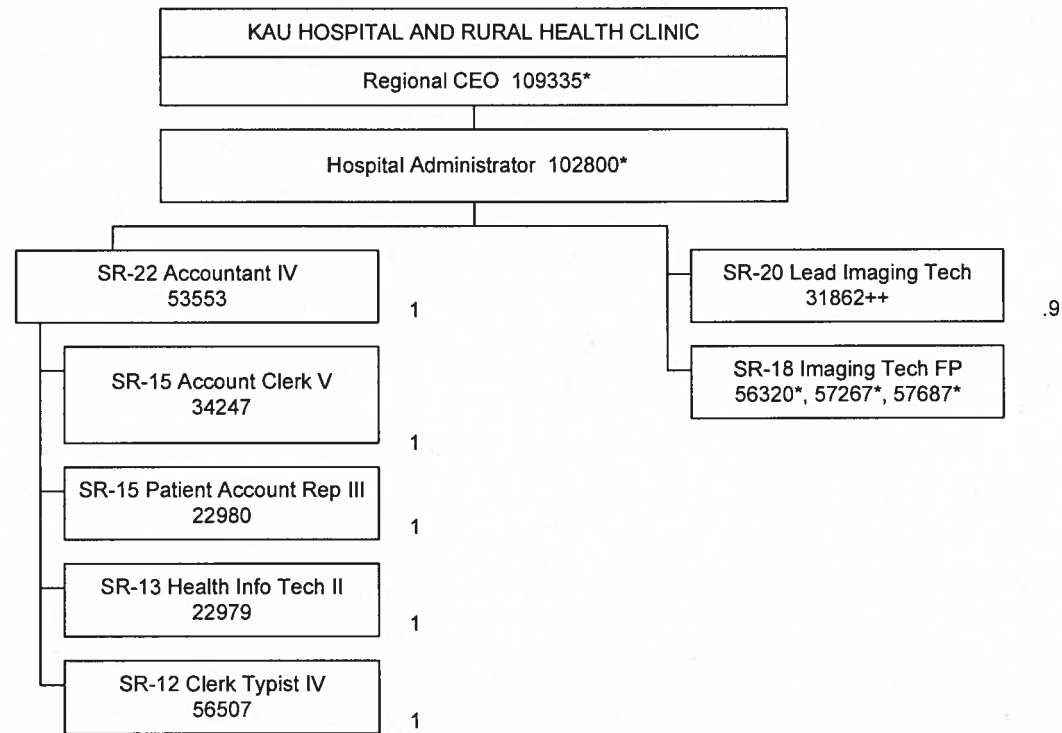

Update 12-22-09, 5-20-11, 4/12, 8/12; 1/13; 8/13

\*Not Included in Position Count on This Chart

++90%

\*\*\*80%

\*\*50%

Total FTE on this Chart: 5.9

Position Organization Chart

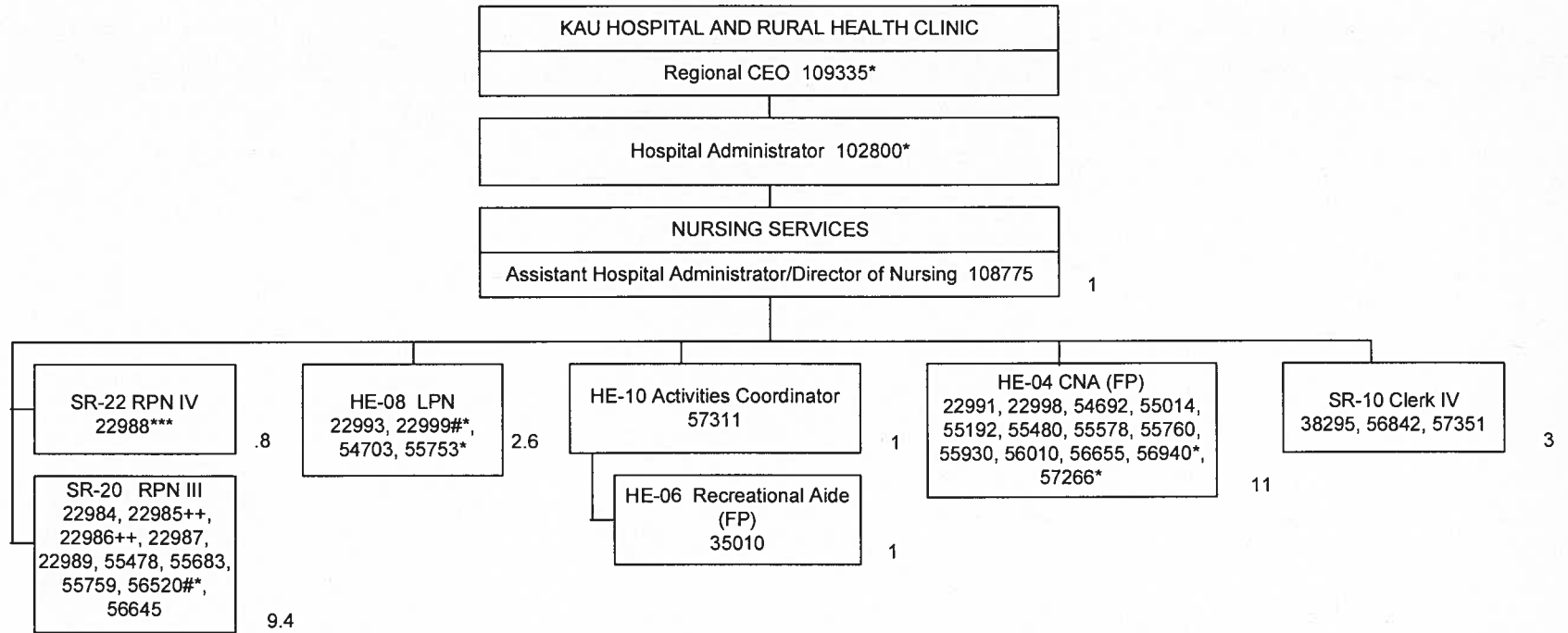

Update 12-22-09, 5-20-11, 4/12, 8/12; 1/13; 8/13

\*Not Included in Position Count on This Chart

#\*60%

\*\*\*80%

++90%

Total FTE on this Chart: 29.8

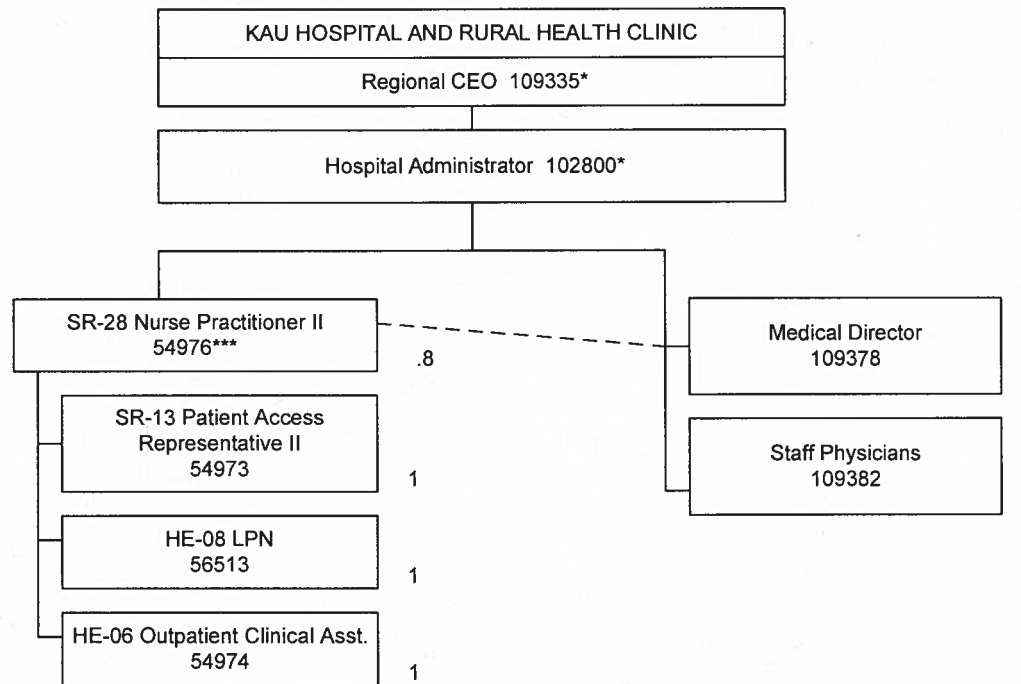

Update 12-22-09, 5-20-11, 4/12, 8/12; 1/13; 8/13

\*Not Included in Position Count on This Chart

\*\*\*80%

Total FTE on this Chart: 5.8

REGIONAL BOARD OF DIRECTORS  
 ADMINISTRATION  
 Regional Chief Executive Officer

STATE OF HAWAII  
 HAWAII HEALTH SYSTEMS CORPORATION  
 KONA COMMUNITY HOSPITAL  
 POSITION ORGANIZATION CHART  
 7-01-13

KOHALA HOSPITAL  
 Hospital Administrator

FOUNDATION

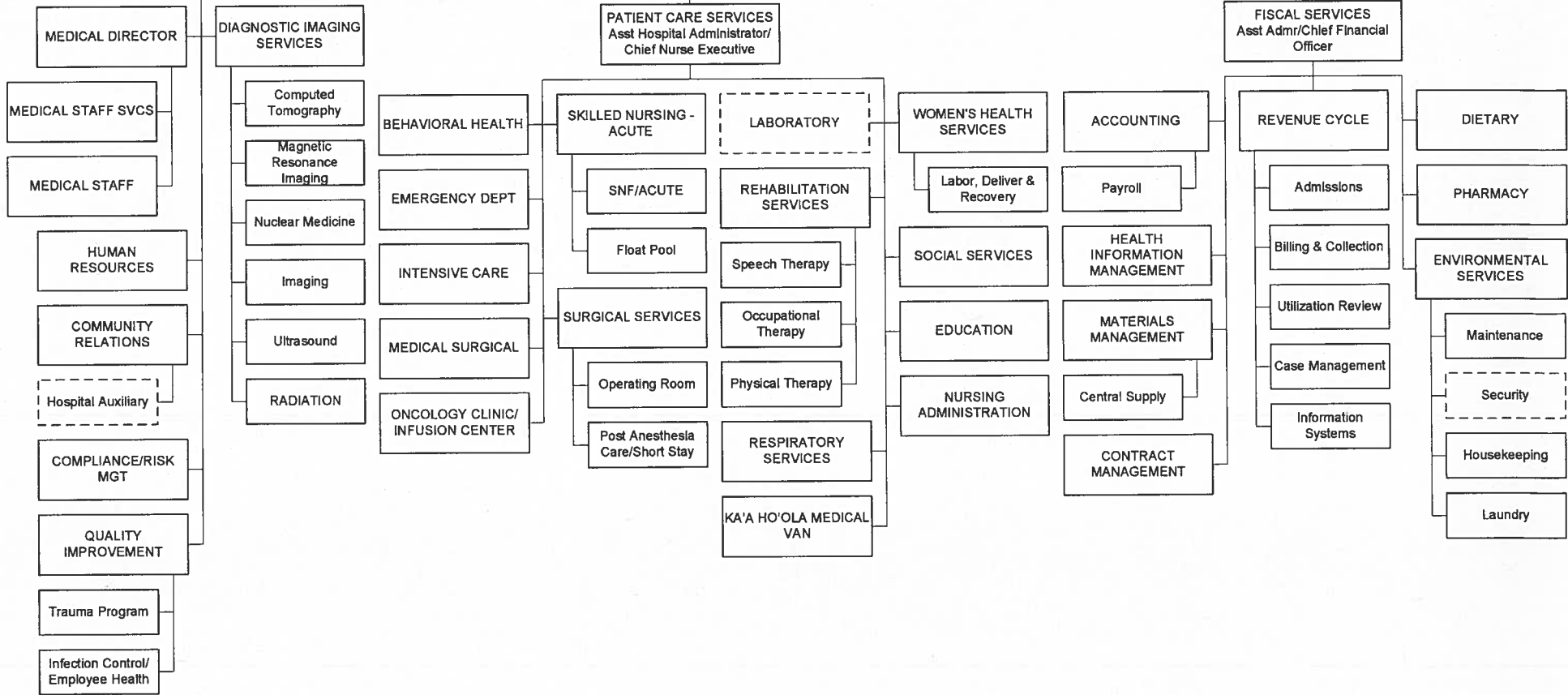

STATE OF HAWAII  
HAWAII HEALTH SYSTEMS CORPORATION  
KONA COMMUNITY HOSPITAL  
ADMINISTRATION  
MEDICAL STAFF SVCS/HUMAN RESOURCES/  
COMMUNITY RELATIONS/COMPLIANCE-RISK  
MANAGEMENT/QUALITY IMPROVEMENT/  
TRAUMA/INFECTION CONTROL  
POSITION ORGANIZATION CHART  
7-01-13

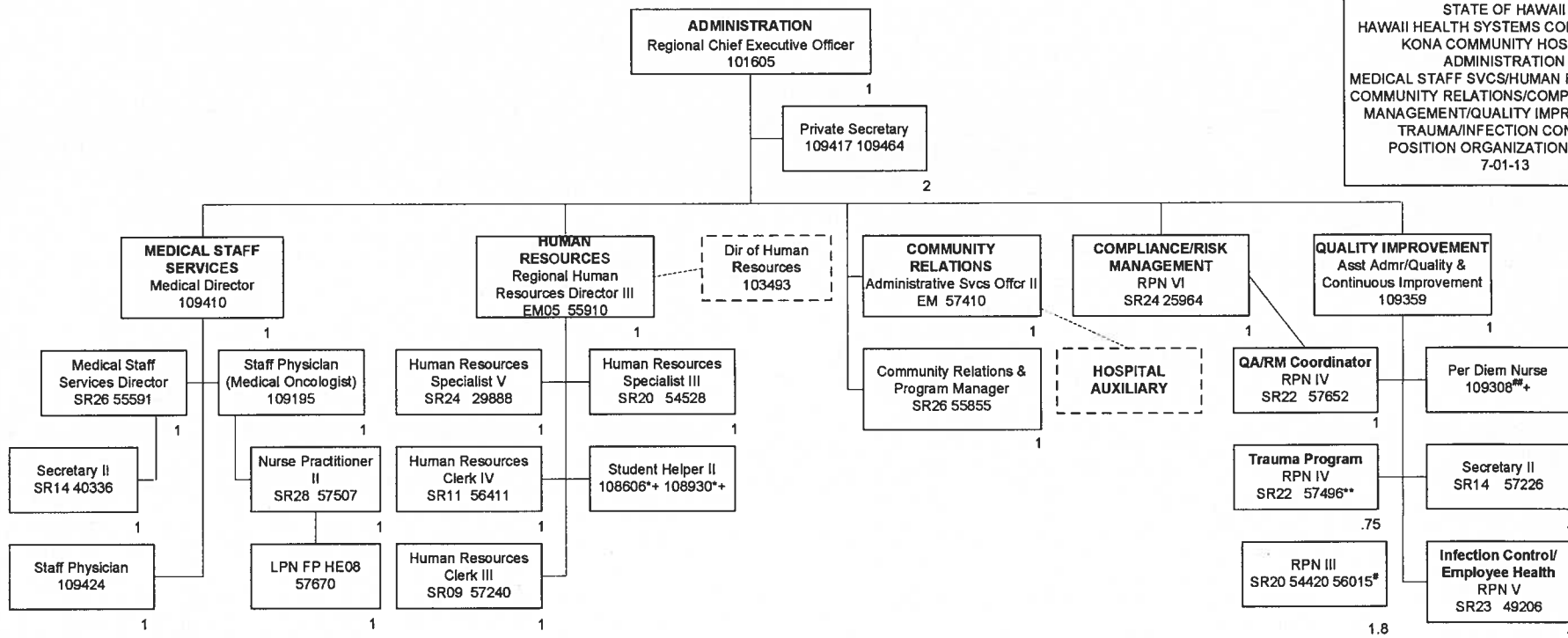

~25% FTE  
\*30% FTE  
^50% FTE  
\$60% FTE  
%70% FTE  
~75% FTE  
#80% FTE  
^^85% FTE  
\*\*90% FTE

TOTAL FTE POSITIONS ON THIS CHART: 24.55  
@ Not included in position count on this chart.  
+Temporary Position not included in position count.

Regional Chief Executive Officer  
101605@

DIAGNOSTIC IMAGING SERVICES  
Director of Imaging  
EM05 55849

RPN III  
SR20 56299

Imaging Supervisor  
SR26 56123+

Staff Physician (Medical Oncologist)  
109195@

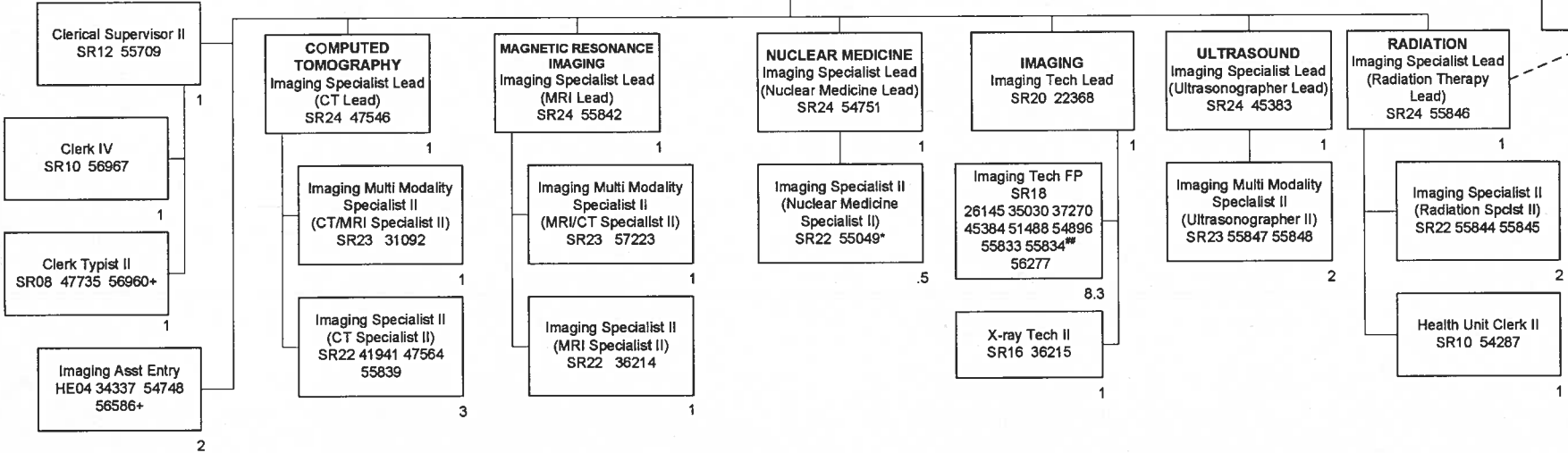

~25% FTE  
\*\*30% FTE  
50% FTE  
\$60% FTE  
\*70% FTE  
~75% FTE  
\*80% FTE  
^^85% FTE  
\*\*90% FTE

TOTAL FTE POSITIONS ON THIS CHART: 33.8  
@ Not Included in position count on this chart.  
+ Temporary Position not included in position count.

Regional Chief Executive Officer  
101605@

**PATIENT CARE SERVICES**  
Assistant Hospital Administrator/  
Chief Nurse Executive  
108591

STATE OF HAWAII  
HAWAII HEALTH SYSTEMS CORPORATION  
KONA COMMUNITY HOSPITAL  
PATIENT CARE SERVICES  
BEHAVIORAL HEALTH/EMERGENCY DEPT/  
INTENSIVE CARE/MEDICAL SURGICAL/  
ONCOLOGY CLINIC-INFUSION CTR  
POSITION ORGANIZATION  
7-01-13

**BEHAVIORAL HEALTH**  
RPN VI  
SR24 54007

**EMERGENCY DEPT**  
RPN VI  
SR24 45811

**INTENSIVE CARE**  
RPN VI  
SR24 57225

**MEDICAL SURGICAL**  
RPN VI  
SR24 57420

Clinic Manager  
SR20 57503

RPN III  
SR20 26143<sup>5</sup> 47028<sup>\*\*</sup>  
49426<sup>\*\*</sup> 49427 54001<sup>\*\*</sup>  
54002 54003<sup>5</sup> 54011  
54012 55902<sup>5</sup> 57501<sup>\*\*</sup>

RPN IV  
(Case Manager)  
SR22 54447

RPN IV  
(Critical Care Coord)  
SR22 57405

RPN III  
SR20 20254<sup>\*\*</sup> 24839<sup>5</sup>  
30986<sup>\*\*</sup> 30988<sup>\*\*</sup> 30989<sup>5</sup>  
40039<sup>\*\*</sup> 42017<sup>\*\*</sup> 42783  
45815 47027<sup>\*\*</sup> 47030  
47031<sup>\*\*</sup> 54521<sup>\*\*</sup>  
55235<sup>\*\*</sup> 55339<sup>\*\*</sup>  
56001<sup>\*\*</sup> 56119<sup>\*\*</sup>  
56120<sup>\*\*</sup> 56704<sup>5</sup>  
56963<sup>\*\*</sup> 57231<sup>\*\*</sup>  
57241<sup>\*\*</sup> 57398<sup>\*\*</sup>  
57399<sup>\*\*</sup>

RPN IV  
SR22 56709<sup>\*\*</sup>

Psychiatric Aide FP  
HE08  
54187 54212

Occupational Therapist  
III  
SR20 41606<sup>5</sup>

RPN III  
SR20 20252<sup>\*\*</sup> 20255  
20274<sup>\*\*</sup> 25815<sup>5</sup> 26140<sup>5</sup>  
26141<sup>\*\*</sup> 29552 30985  
30993<sup>5</sup> 33939 38482  
38613<sup>\*\*</sup> 38721<sup>\*\*</sup> 45814<sup>5</sup>  
47037<sup>\*\*</sup> 48329<sup>\*\*</sup> 49204  
51492<sup>\*\*</sup> 53781 53783  
53941 54205 54557<sup>\*\*</sup>  
56706<sup>\*\*</sup> 56812<sup>\*\*</sup>  
56835<sup>\*\*</sup> 57232<sup>\*\*</sup> 57233<sup>\*\*</sup>  
57400<sup>\*\*</sup> 57401<sup>\*\*</sup>  
57655<sup>\*\*</sup> 57656<sup>\*\*</sup> 57657<sup>\*\*</sup>

Health Unit Clerk II  
SR10 45972 45973

RPN III  
SR20 17579 20253<sup>\*\*</sup>  
25681<sup>\*\*</sup> 25683 25817<sup>\*\*</sup>  
25820<sup>\*\*</sup> 26142<sup>\*\*</sup> 29553<sup>\*\*</sup>  
30987<sup>\*\*</sup> 30992<sup>\*\*</sup> 33940<sup>\*\*</sup>  
34008 38484 42018<sup>\*\*</sup>  
42019<sup>\*\*</sup> 43021<sup>\*\*</sup>  
45810<sup>\*\*</sup> 48426 48637<sup>\*\*</sup>  
49411<sup>\*\*</sup> 53782<sup>\*\*</sup>  
53936<sup>\*\*</sup> 53937 53938<sup>\*\*</sup>  
54010<sup>\*\*</sup> 54546<sup>5</sup>  
54584<sup>\*\*</sup> 54856<sup>\*\*</sup>  
55098<sup>\*\*</sup> 55099<sup>\*\*</sup> 55321<sup>5</sup>  
55398 55901 56404<sup>\*\*</sup>  
56599<sup>\*\*</sup> 56600<sup>\*\*</sup>  
56691<sup>\*\*</sup> 56827 57237<sup>\*\*</sup>+

Telemetry Tech FP  
HE08 55956 55958  
55959<sup>5</sup> 55960 55961  
56106

CNA FP  
HE04 20273 25316  
25860 28491 30998  
30999 31006 49424  
53617 53618 54189  
54198<sup>\*\*</sup> 54577 54578  
56814, 56815 57238<sup>\*\*</sup> +  
57662+

Health Unit Clerk II  
SR10 33869 33880<sup>5</sup>  
33881 44663

Psychiatric Aide Entry  
HE06 57408

Health Unit Clerk II  
SR10 54008<sup>5</sup> 55827

Per Diem Nurse+  
108618<sup>\*\*</sup> 108629<sup>\*\*</sup>  
108633<sup>\*\*</sup> 109287<sup>\*\*</sup>  
109296<sup>\*\*</sup>

Per Diem Nurse+  
108622<sup>\*\*</sup> 108624<sup>\*\*</sup>  
108625<sup>\*\*</sup> 108628<sup>\*\*</sup>  
108635<sup>\*\*</sup> 108649<sup>\*\*</sup>

RPN II  
SR18 56831+

Health Unit Clerk II  
SR10 33869 33880<sup>5</sup>  
33881 44663

Per Diem Nurse+  
108617<sup>\*\*</sup> 108619<sup>\*\*</sup>  
108621<sup>\*\*</sup> 108627<sup>\*\*</sup>

CNA FP  
HE04 54004<sup>\*\*</sup> 54188<sup>5</sup>  
54211<sup>\*\*</sup>

Health Unit Clerk II  
SR10 33875 39213  
44660 44662 56693  
56820<sup>+</sup>

ER Asst FP  
57667

LPN FP  
HE08 25315<sup>\*\*</sup>

Clerk IV  
SR10 55826

Per Diem Nurse+  
108632<sup>\*\*</sup> 108636<sup>\*\*</sup>

**Oncology Clinic**

**Infusion Center**

Patient Access  
Representative II  
SR13 55545 56416

RPN III  
SR20 34006<sup>\*\*</sup>

Per Diem Nurse+  
108638<sup>\*\*</sup>

RPN III  
SR20 56822

RPN III  
SR20 55546

Health Unit Clerk II  
SR10 55430

Outpatient Clinical Asst-  
FP  
HE06 49420

Per Diem Nurse+  
108620<sup>\*\*</sup>

RPN III  
SR20 47039

Outpatient Clinical Asst-  
FP  
HE06 55423

<sup>^</sup>20% FTE  
<sup>~</sup>25% FTE  
<sup>\*\*</sup>30% FTE  
<sup>5</sup>50% FTE  
<sup>5</sup>60% FTE  
<sup>5</sup>70% FTE  
<sup>5</sup>75% FTE  
<sup>5</sup>80% FTE  
<sup>^^</sup>85% FTE  
<sup>\*\*</sup>90% FTE

TOTAL FTE POSITIONS ON THIS CHART: 151  
@ Not included in position count.  
\*\* Per Diem position not included in position count.  
+ Temporary Position not included in position count.



**PATIENT CARE SERVICES**  
 Assistant Hospital Administrator/  
 Chief Nurse Executive  
 108591@

STATE OF HAWAII  
 HAWAII HEALTH SYSTEMS CORPORATION  
 KONA COMMUNITY HOSPITAL  
 PATIENT CARE SERVICES  
 SKILLED NURSING/FLOAT POOL/SURGICAL  
 SERVICES  
 POSITION ORGANIZATION  
 7-01-13

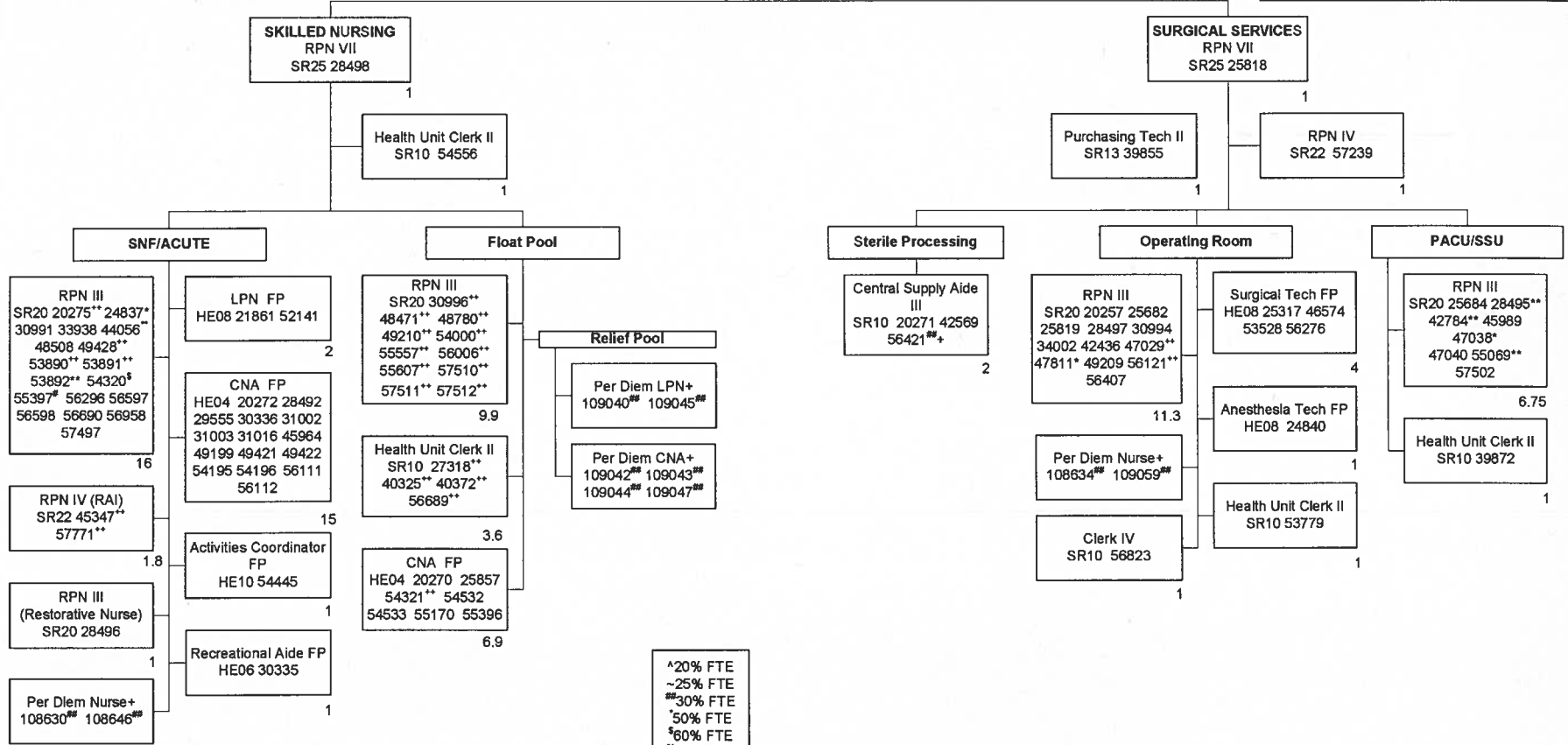

^20% FTE  
 ~25% FTE  
 \*\*30% FTE  
 \*50% FTE  
 §60% FTE  
 %70% FTE  
 ~75% FTE  
 \*80% FTE  
 ^^85% FTE  
 \*\*90% FTE

TOTAL FTE POSITIONS ON THIS CHART: 91.25  
 @ Not included in position count.  
 \*\* Per Diem position not included in position count.  
 + Temporary Position not included in position count.

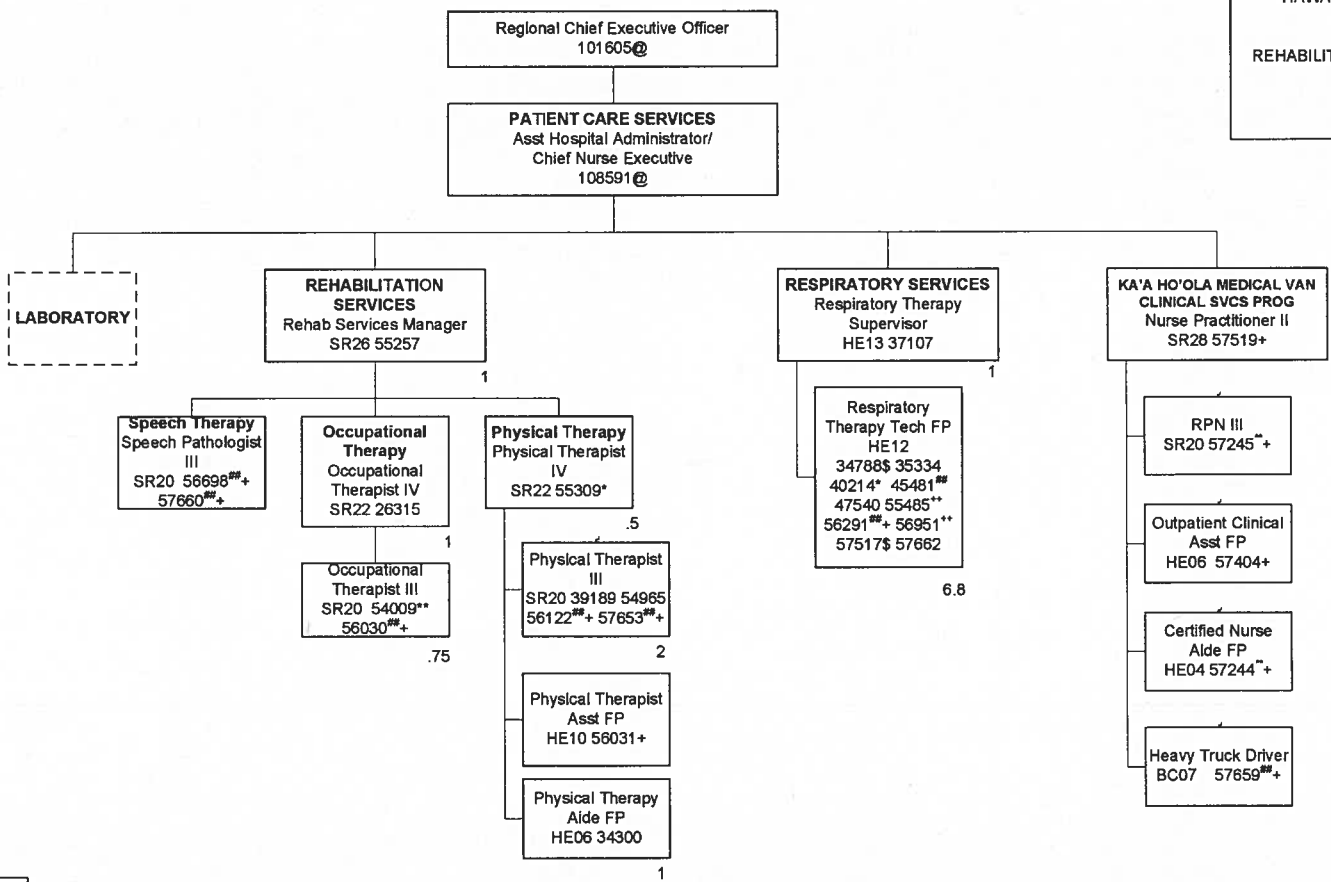

~25% FTE  
# 30% FTE  
\* 50% FTE  
\$ 60% FTE  
% 70% FTE  
\*\* 75% FTE  
# 80% FTE  
^^ 85% FTE  
\*\* 90% FTE

TOTAL FTE POSITIONS ON THIS CHART: 14.05  
# Not included in position count.  
## Per Diem position not included in position count.  
+ Temporary Position not included in position count.

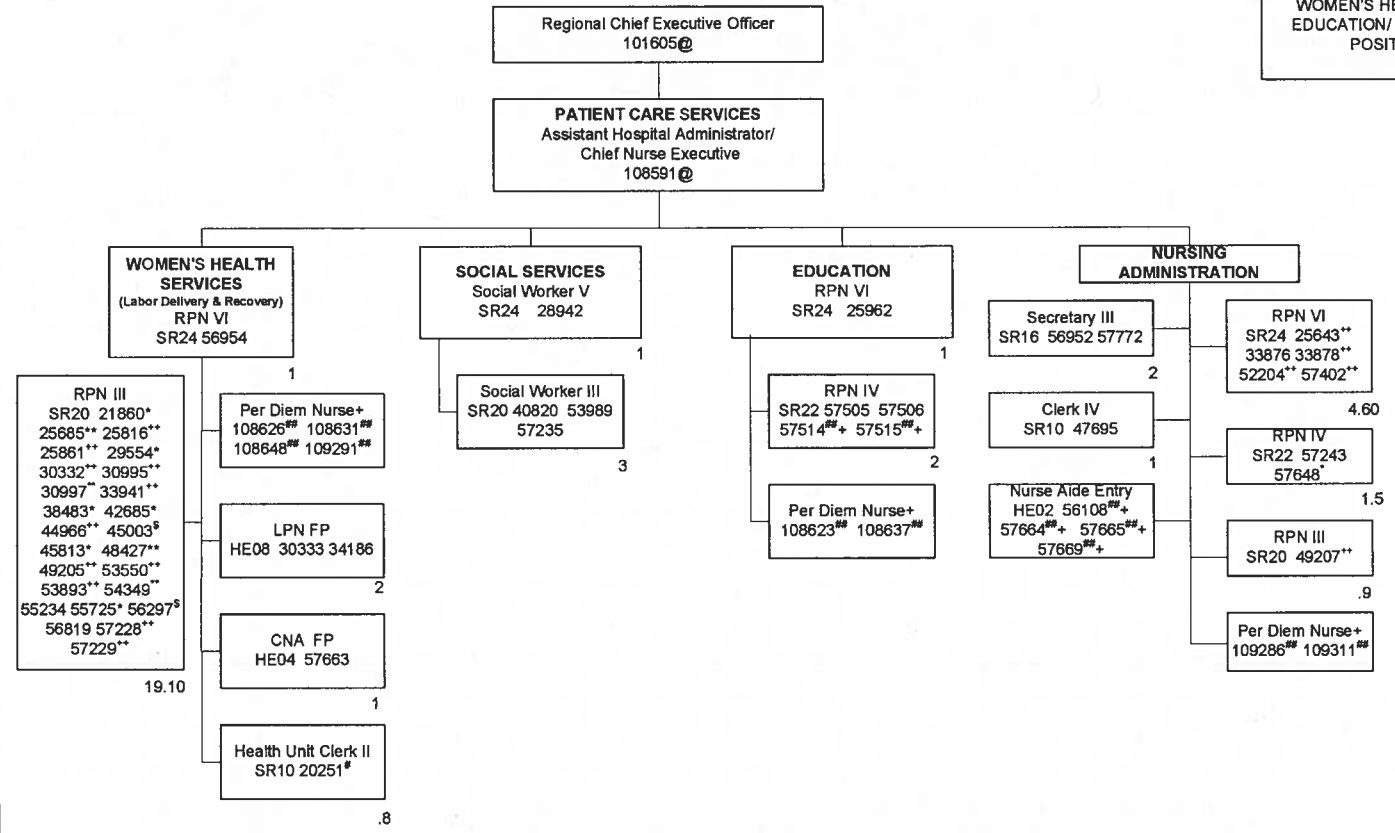

\*20% FTE  
~25% FTE  
\*\*30% FTE  
\$50% FTE  
%60% FTE  
%70% FTE  
\*\*75% FTE  
#80% FTE  
^85% FTE  
\*\*90% FTE

TOTAL FTE POSITIONS ON THIS CHART: 40.90  
@ Not included in position count.  
\*\* Per Diem position not included in position count.  
+ Temporary Position not included in position count.

Regional Chief Executive Officer  
101605@

FISCAL SERVICES  
Asst Admr/Chief Financial Officer  
109178

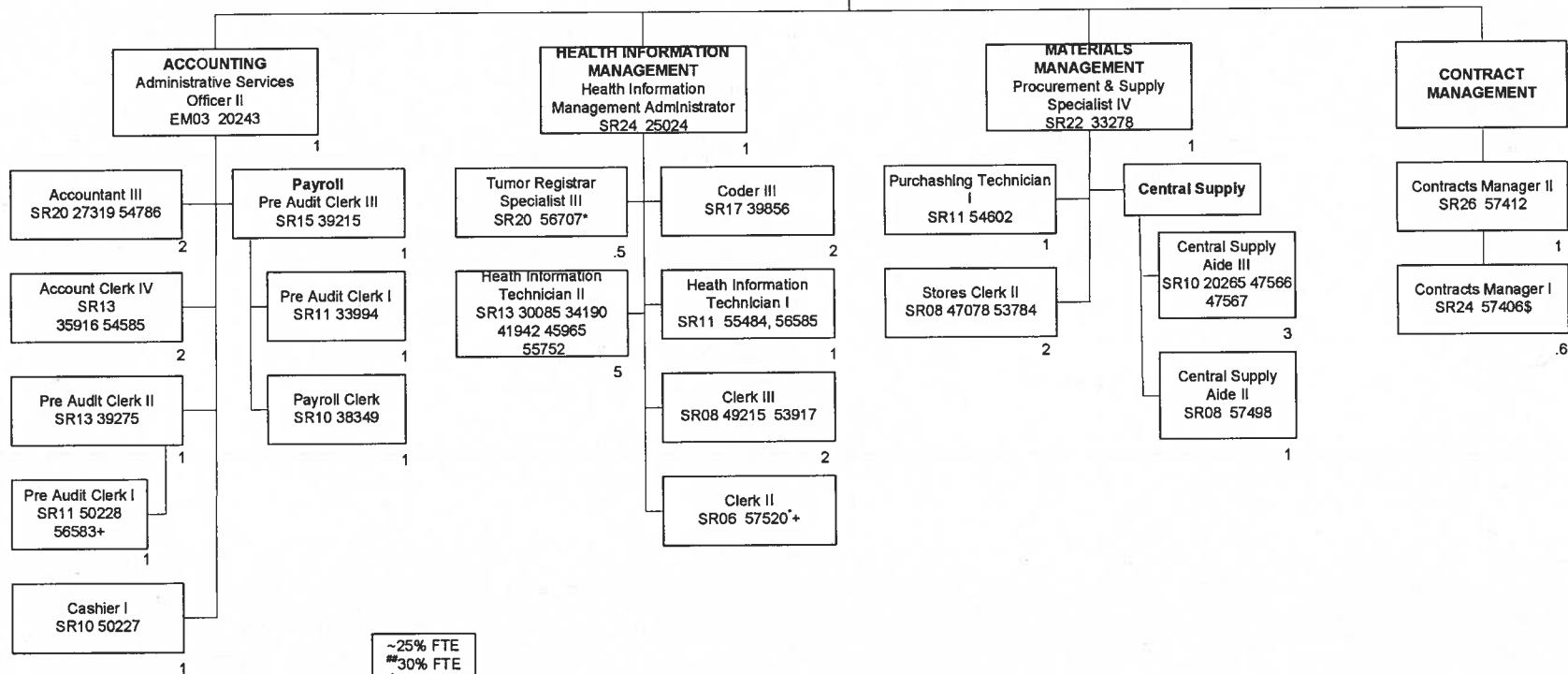

~25% FTE  
#30% FTE  
\$50% FTE  
\$60% FTE  
%70% FTE  
~75% FTE  
\*80% FTE  
^^85% FTE  
\*\*90% FTE

TOTAL FTE POSITIONS ON THIS CHART: 33.10  
@ Not Included in position count on this chart.  
+ Temporary Position not included in position count.

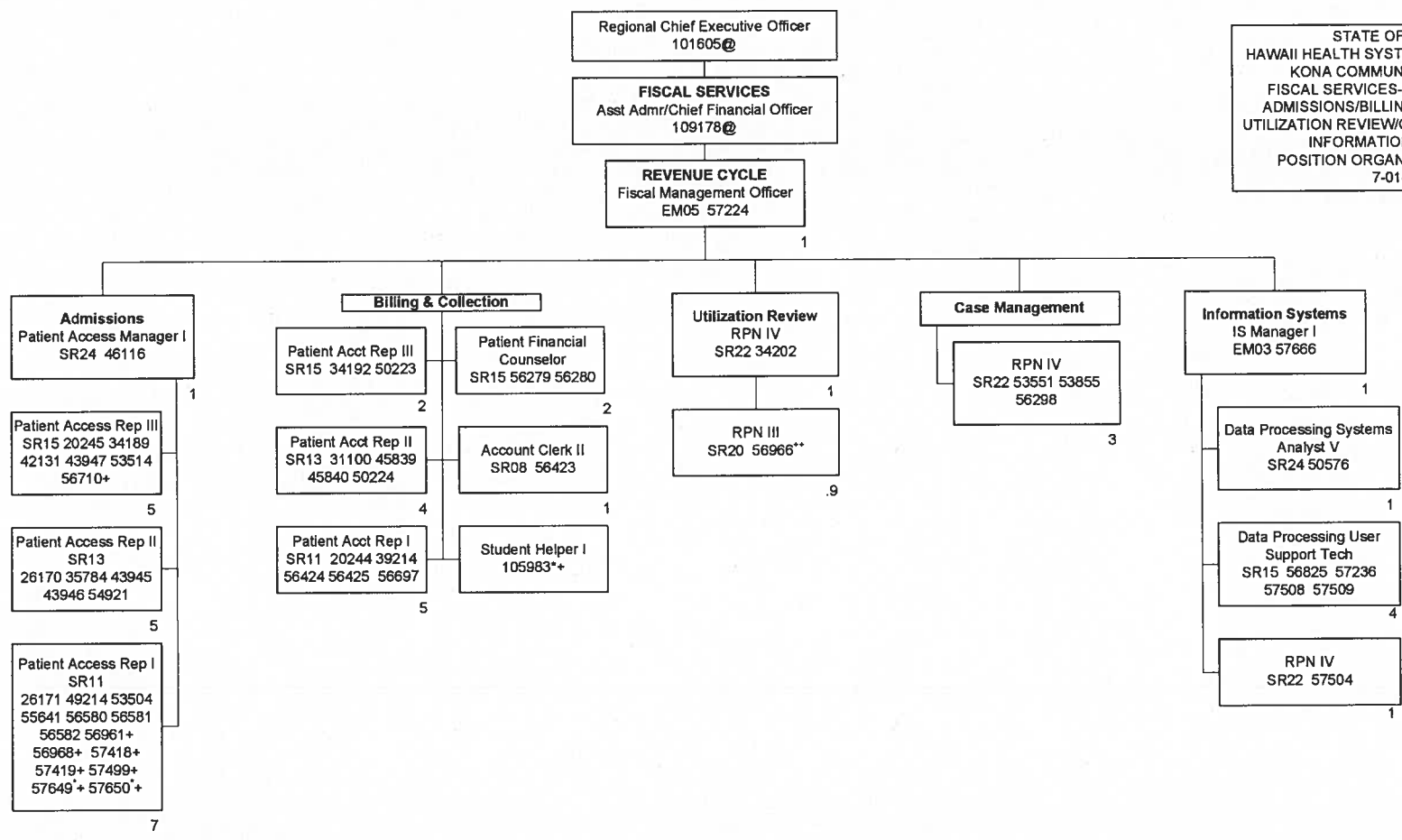

~25% FTE  
#30% FTE  
\$50% FTE  
\$60% FTE  
\*70% FTE  
~75% FTE  
\*80% FTE  
^^85% FTE  
\*\*90% FTE

TOTAL FTE POSITIONS ON THIS CHART: 44.90  
@ Not included in position count on this chart.  
+ Temporary Position not included in position count.

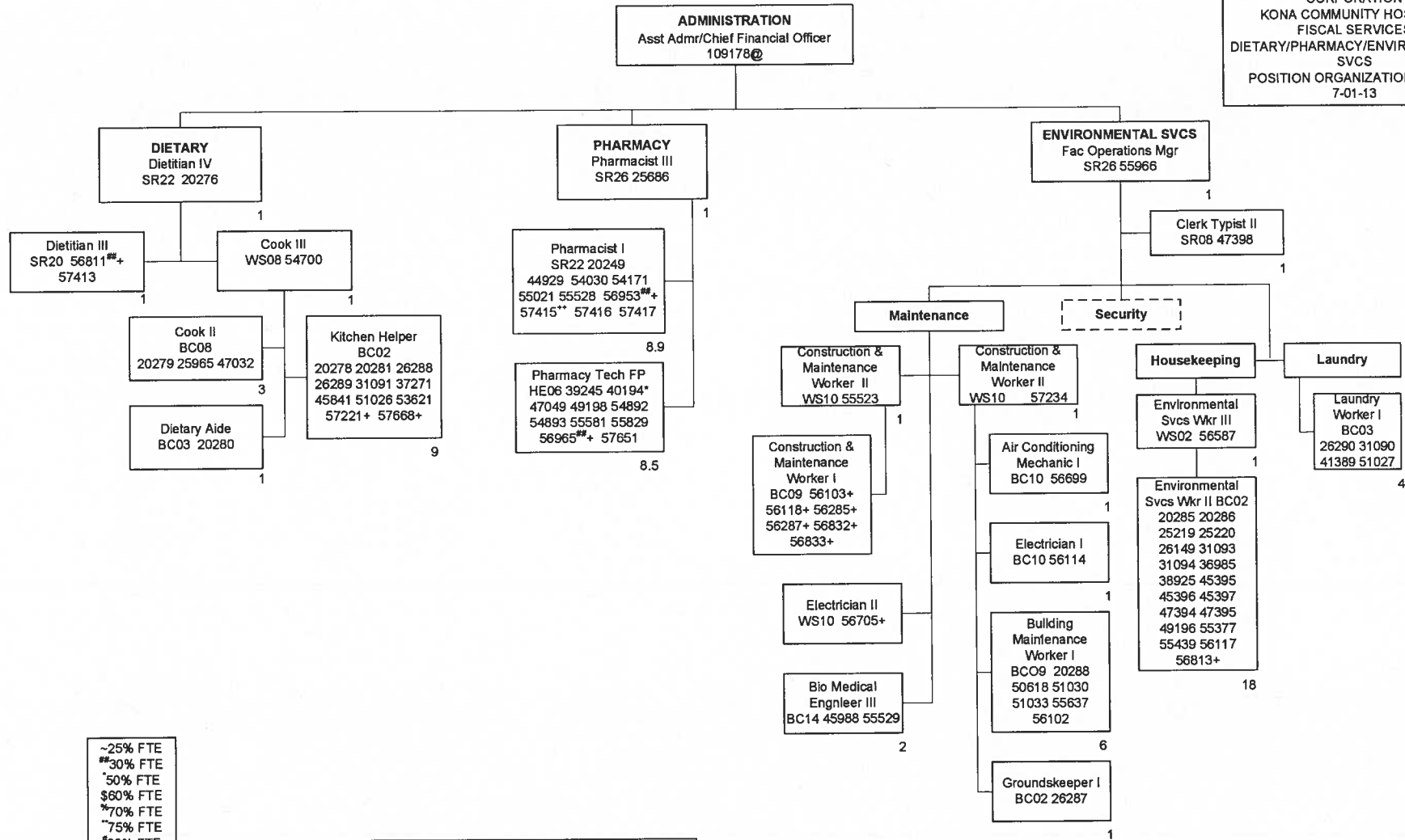

~25% FTE  
#~30% FTE  
^50% FTE  
\$60% FTE  
\*70% FTE  
\*\*75% FTE  
#80% FTE  
^^85% FTE  
\*\*90% FTE

TOTAL FTE POSITIONS ON THIS CHART: 71.40  
@ Not included in position count on this chart.  
+ Temporary Position not included in position count.

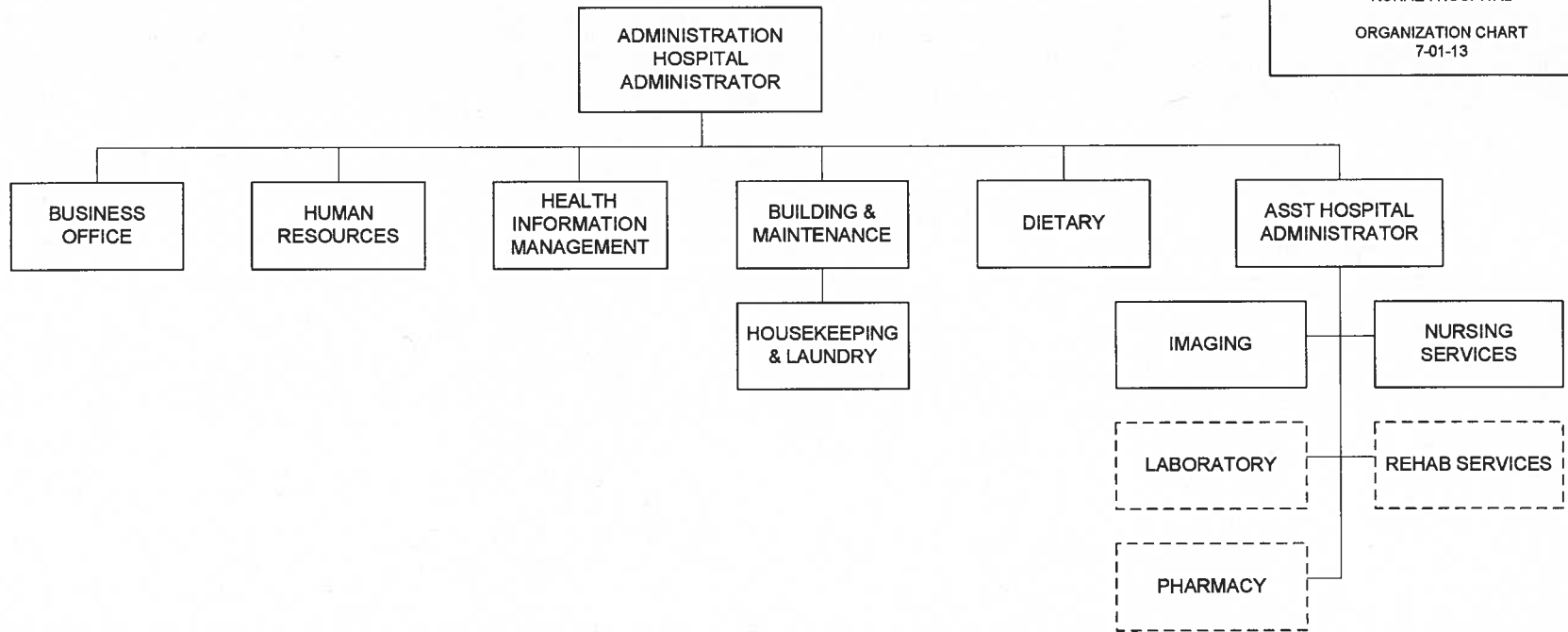

STATE OF HAWAII  
HAWAII HEALTH SYSTEMS CORPORATION  
KOHALA HOSPITAL  
BUSINESS OFFICE/HUMAN RESOURCES/  
HEALTH INFO MGT/BLDG MAINT/DIETARY  
ORGANIZATION CHART  
7-01-13

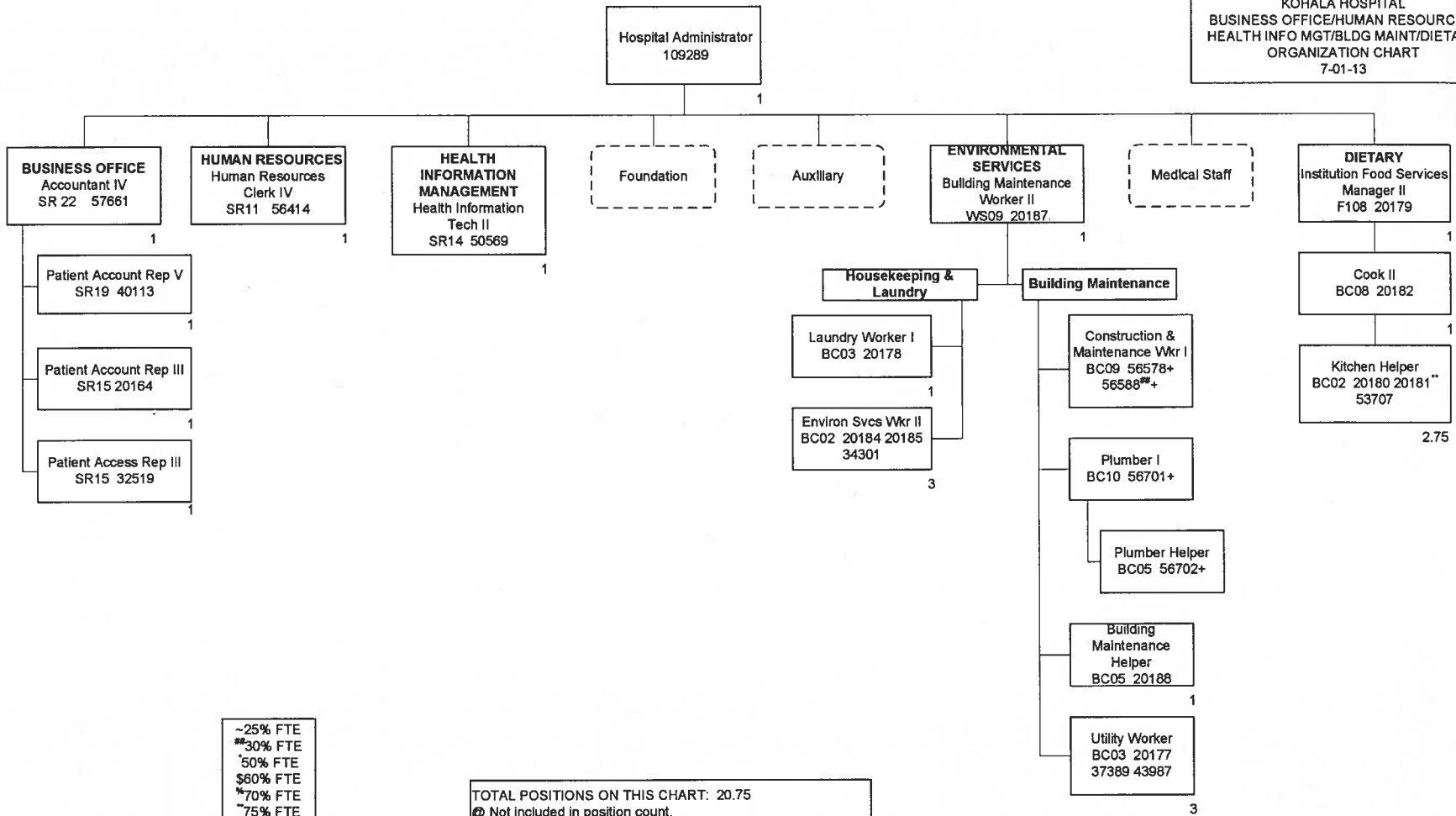

~25% FTE  
\*30% FTE  
^50% FTE  
\$60% FTE  
%70% FTE  
~75% FTE  
\*80% FTE  
^^85% FTE  
\*\*90% FTE

TOTAL POSITIONS ON THIS CHART: 20.75  
@ Not included in position count.  
## Per Diem position not included in position count.  
+ Temporary Position not included in position count.



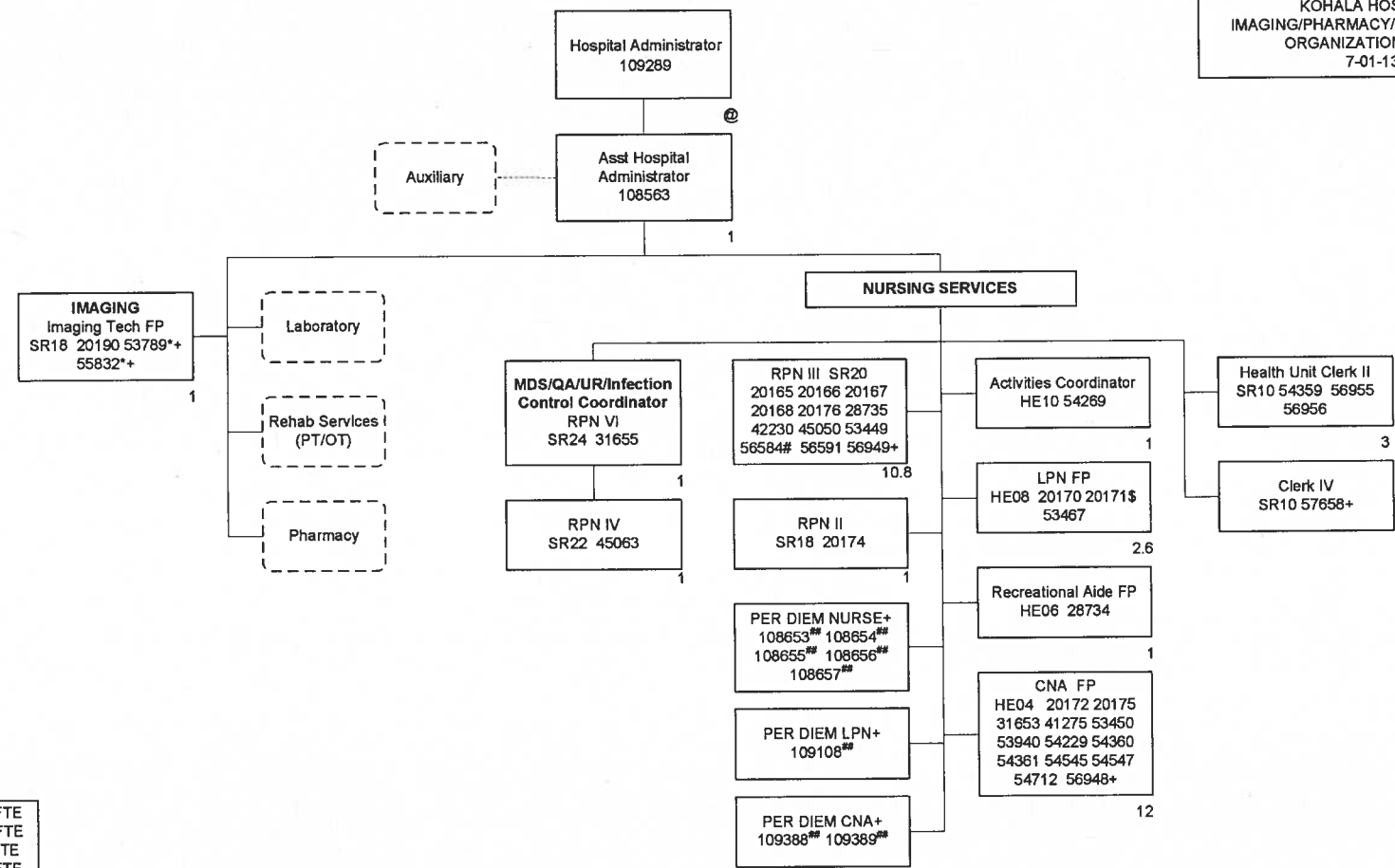

~25% FTE  
#30% FTE  
\*50% FTE  
\$60% FTE  
\*70% FTE  
\*\*75% FTE  
#80% FTE  
^^85% FTE  
\*\*90% FTE

TOTAL POSITIONS ON THIS CHART: 34.40  
@ Not Included in position count.  
## Per Diem position not Included in position count.  
+ Temporary Position not included in position count.

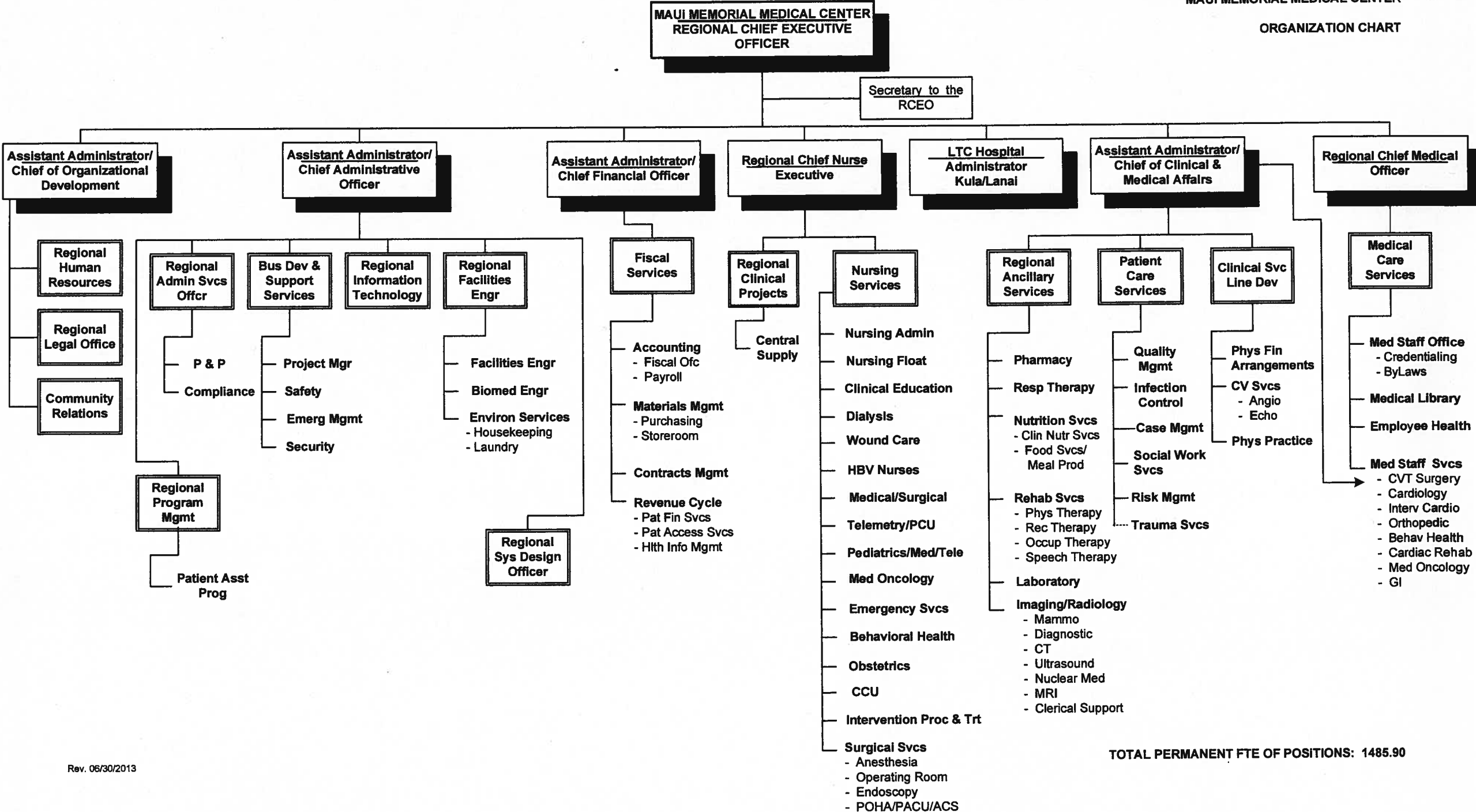

TOTAL PERMANENT FTE OF POSITIONS: 1485.90

Position Organization Chart

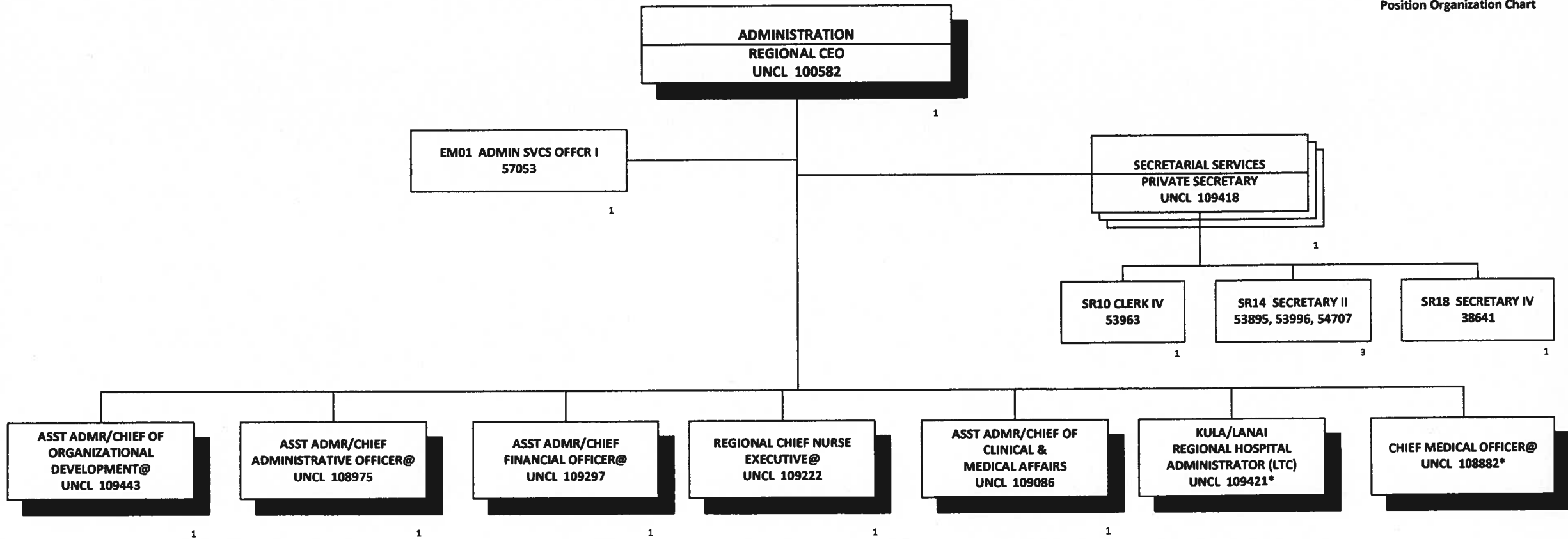

Position Organization Chart

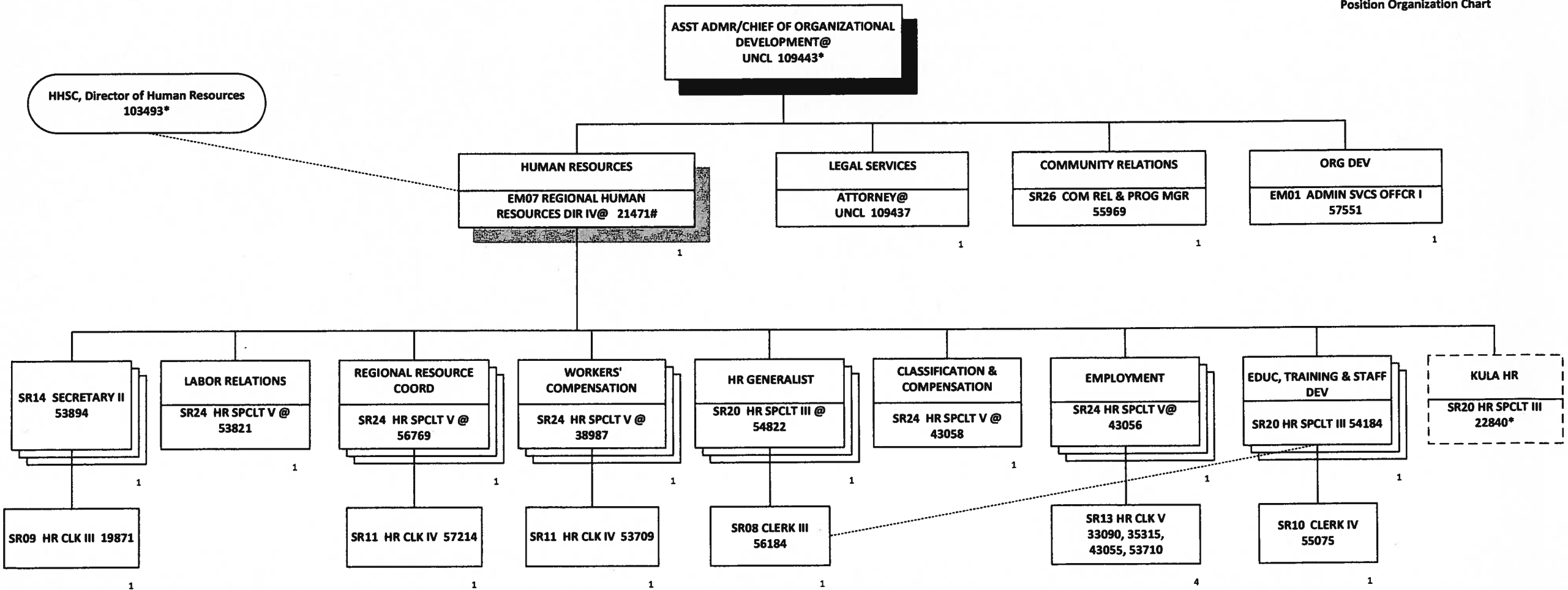

Rev. 06/30/2013  
 \*Not Included in Position Count on This Chart  
 #Provides Direct Supervision to the HR Spclt II, Position No. 22840, Located at Kula Hospital  
 @INCLUDES OVERSIGHT OF KULA HOSPITAL & LANAI COMMUNITY HOSPITAL

Total Position FTE on This Chart: 21

Position Organization Chart

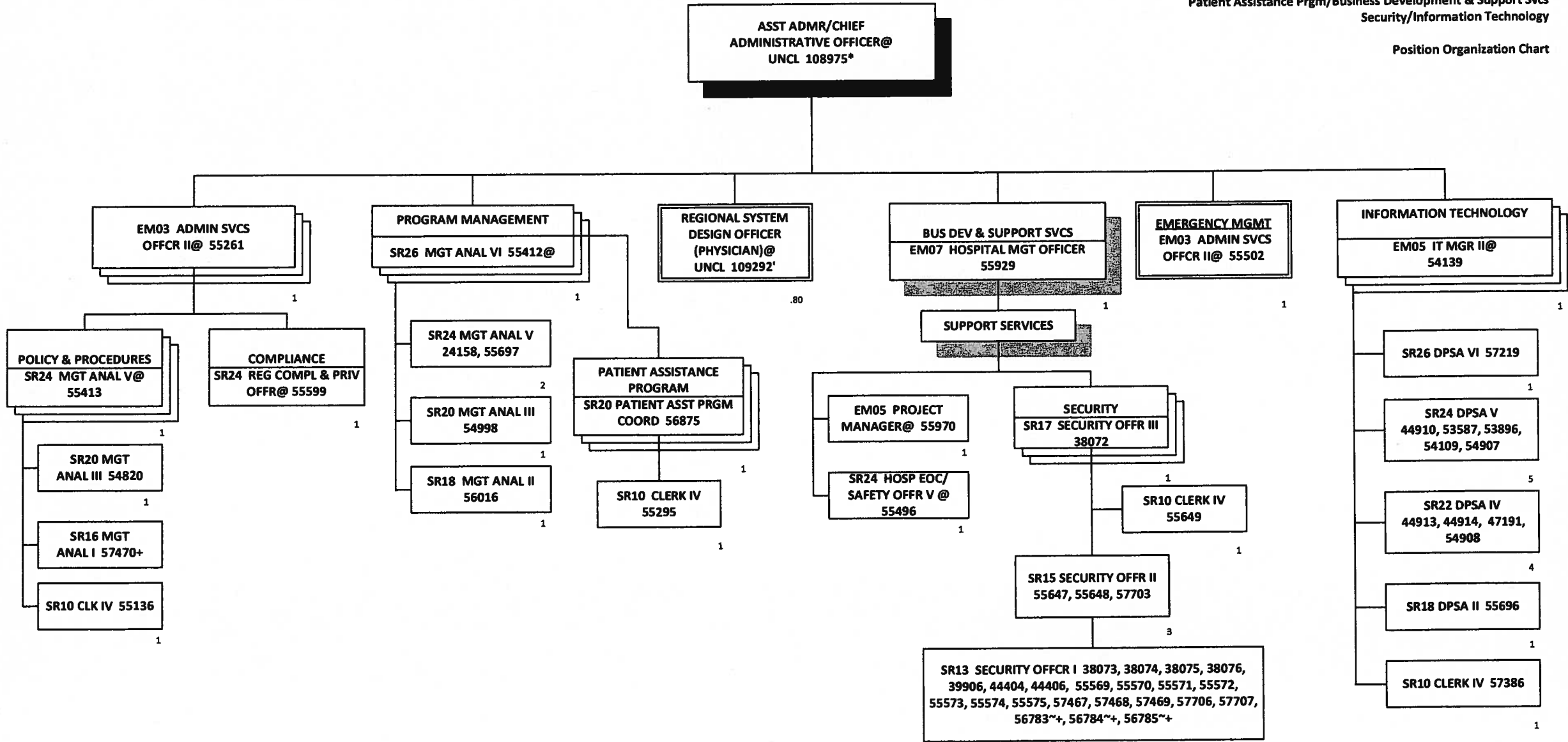

Rev. 06/30/2013  
 \*Not Included In Position Count on This Chart  
 ~30% FTE  
 '80% FTE  
 +Temporary Position, Not Included in Position Count  
 @INCLUDES OVERSIGHT OF KULA HOSPITAL & LANAI COMMUNITY HOSPITAL

Position Organization Chart

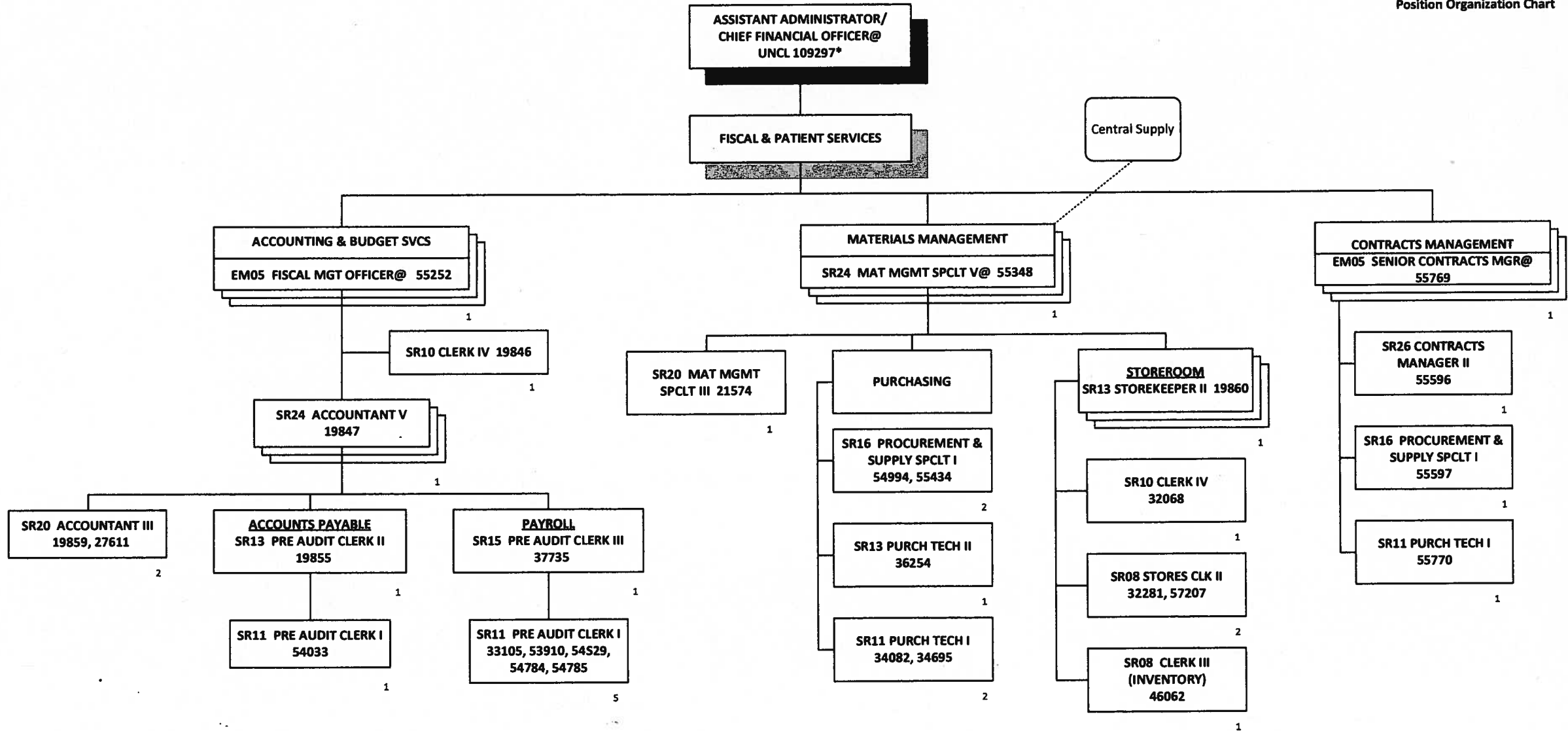

Position Organization Chart

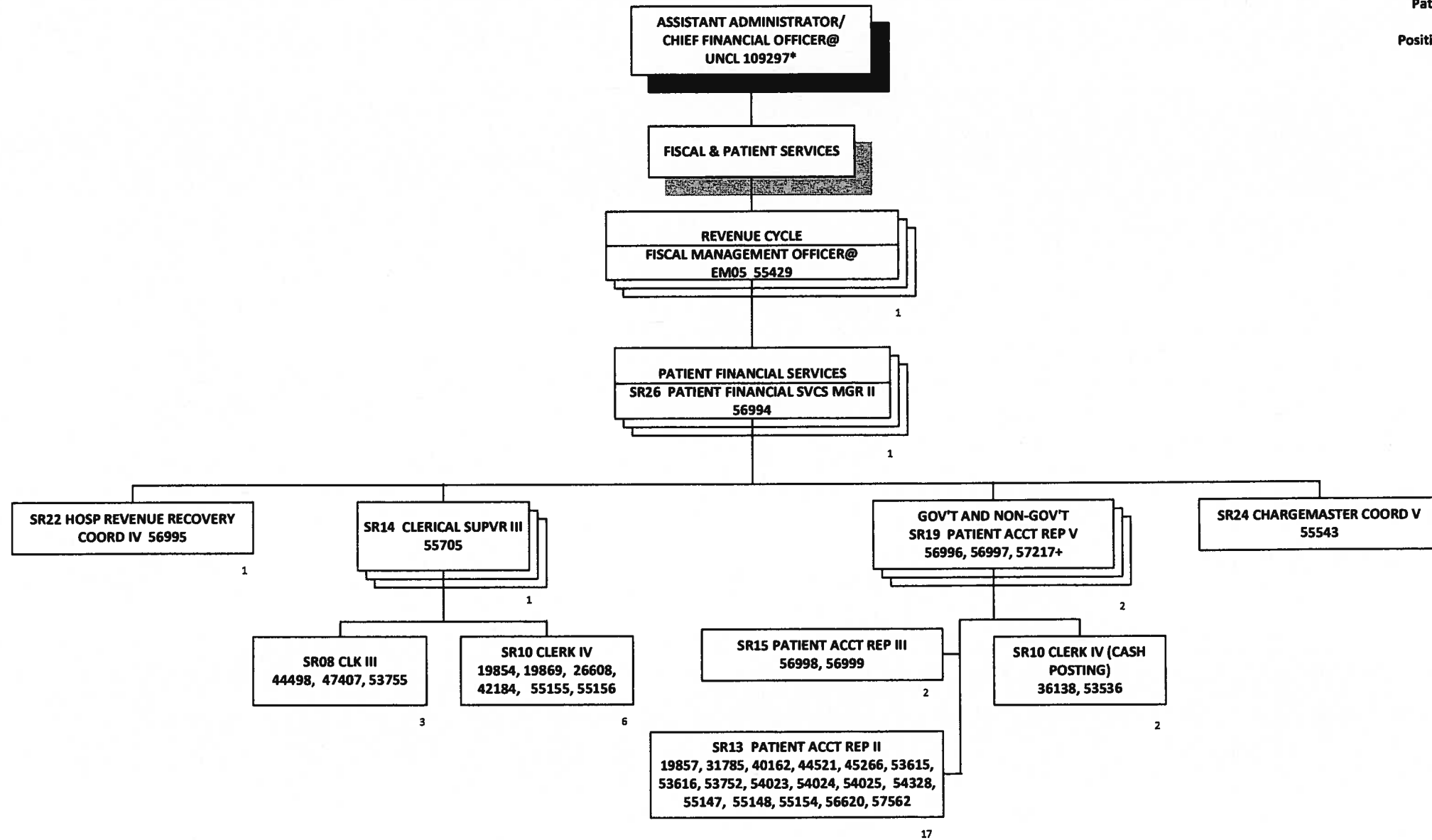

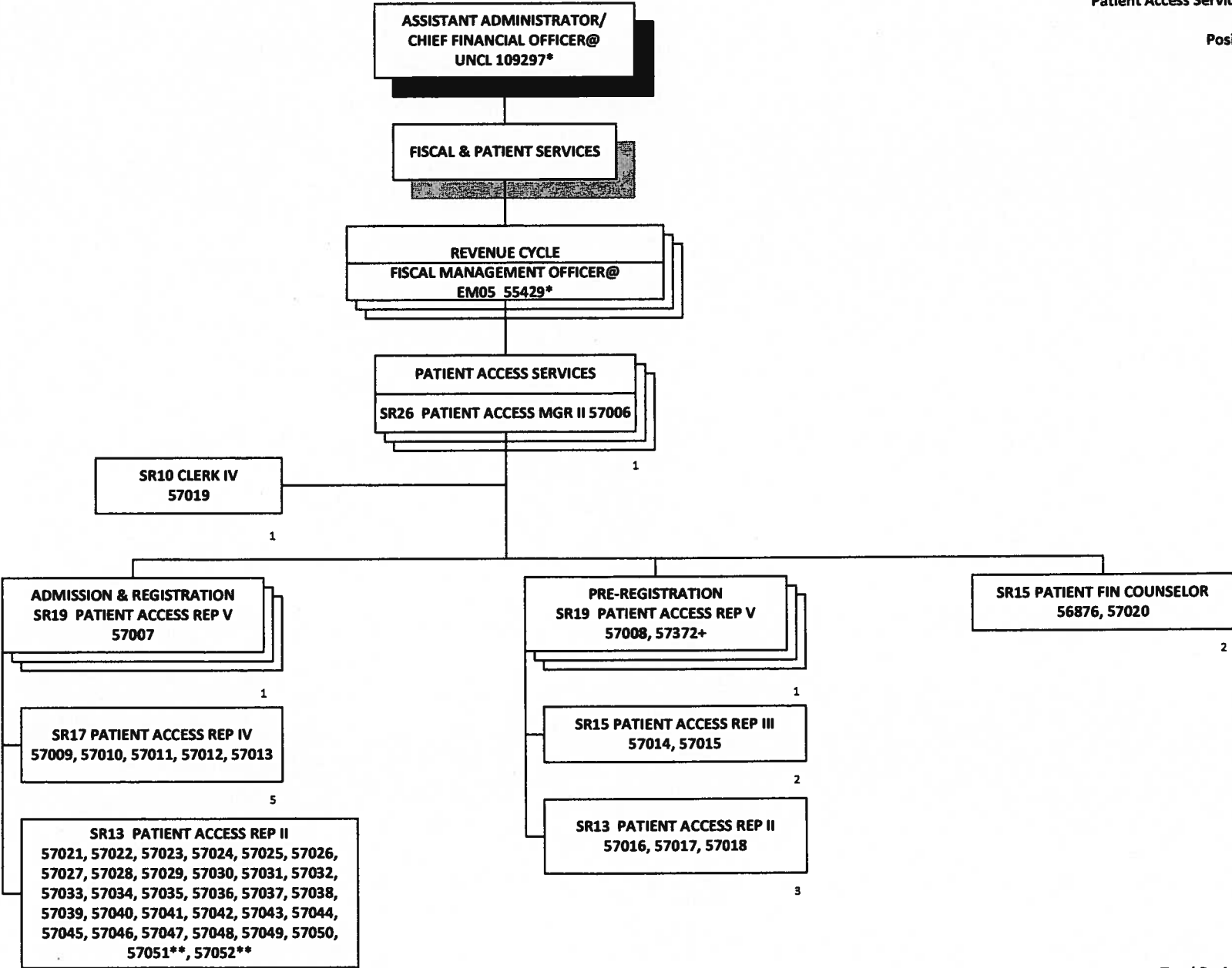

Rev. 06/30/2013  
 \*Not Included in Position Count on This Chart  
 \*\*50% FTE  
 +Temporary Position, Not Included in Position Count  
 @INCLUDES OVERSIGHT OF KULA HOSPITAL & LANAI COMMUNITY HOSPITAL



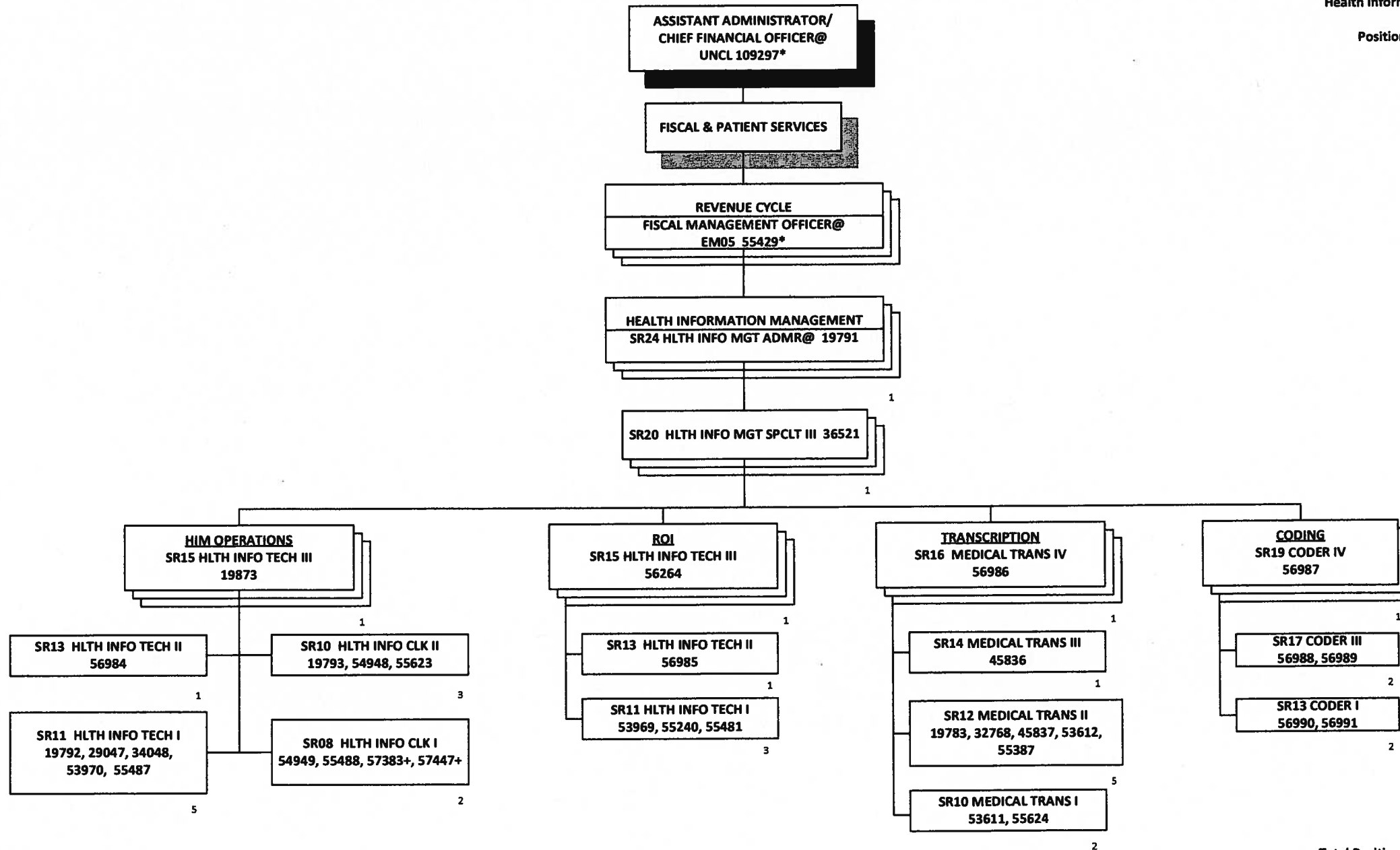

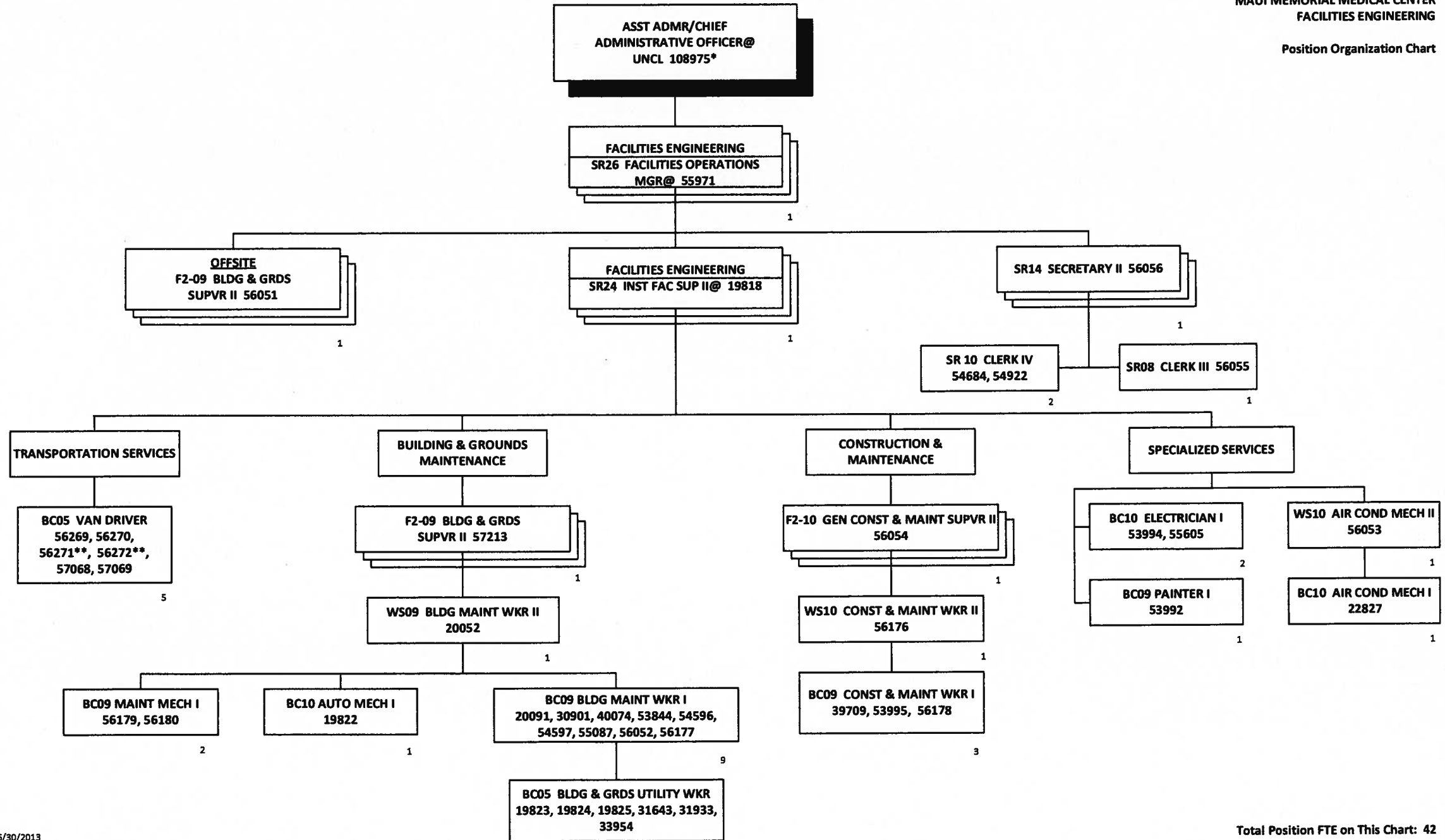

Rev. 06/30/2013  
 \*Not Included in Position Count on This Chart  
 \*\*50% FTE  
 @INCLUDES OVERSIGHT OF KULA HOSPITAL & LANAI COMMUNITY HOSPITAL

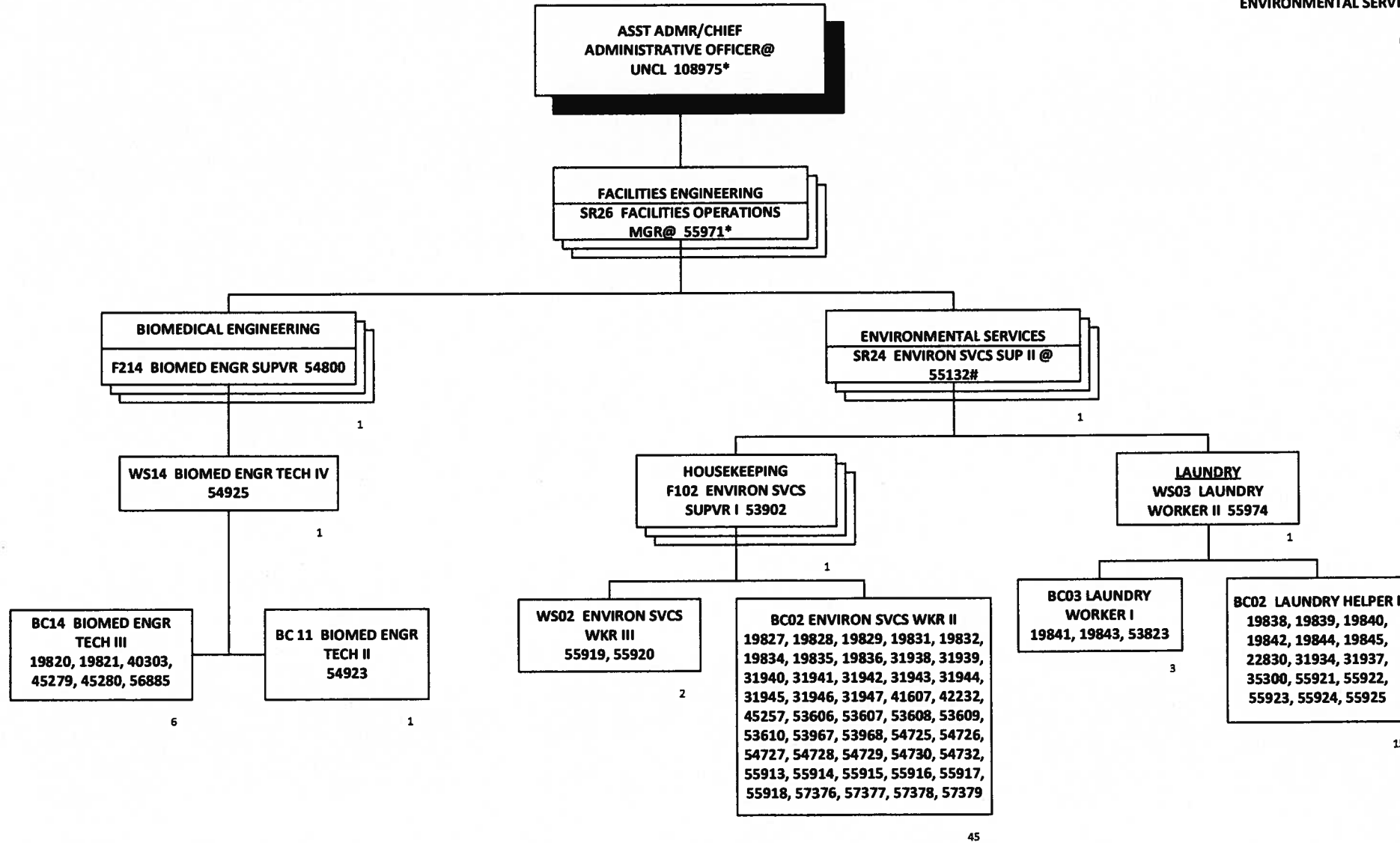

45

15

Position Organization Chart

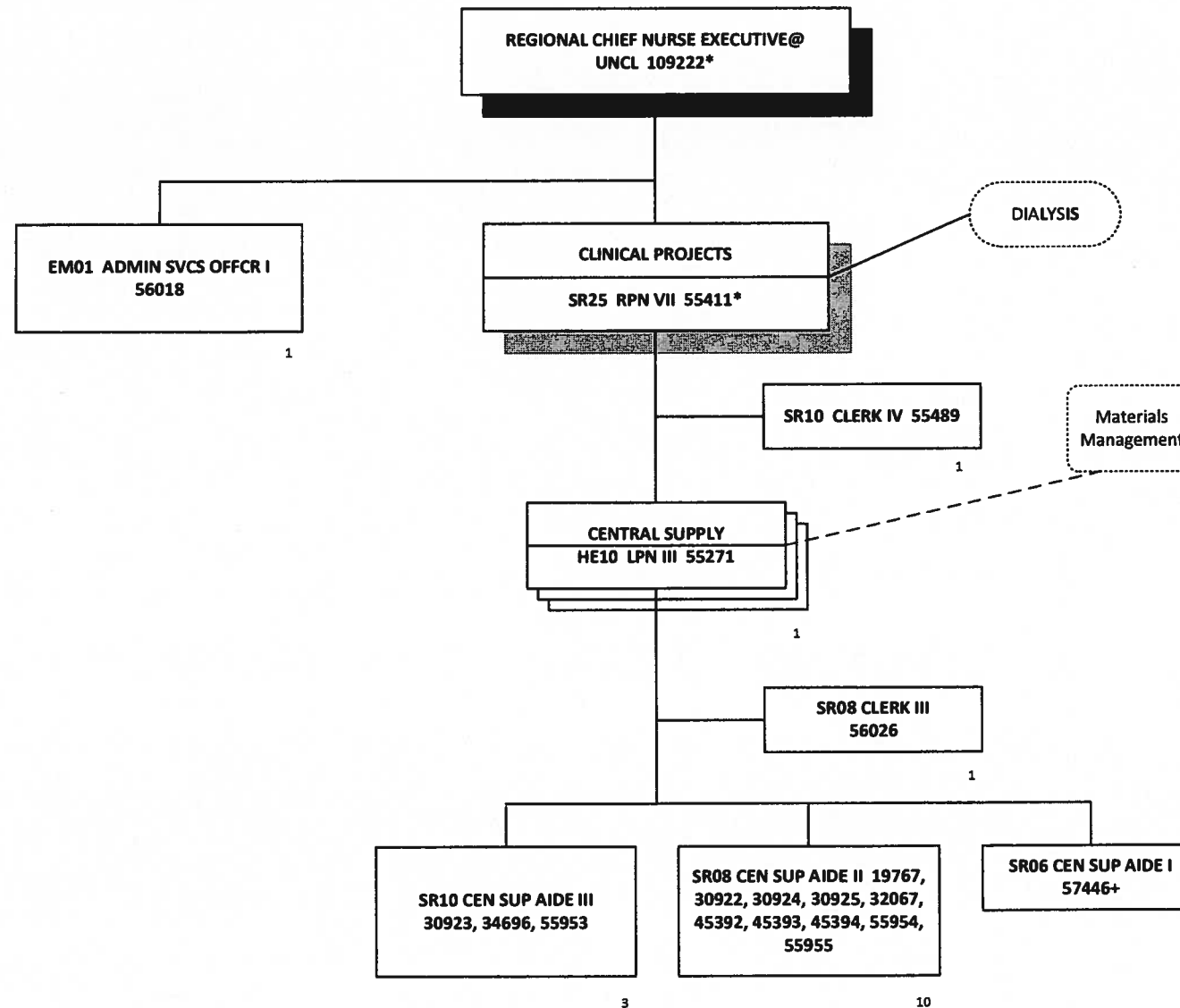

Rev. 06/30/2013  
 \*Not Included in Position Count on This Chart  
 +Temporary Position, Not Included in Position Count  
 Dotted Line Indicates Technical Oversight

Total Position FTE on This Chart: 17

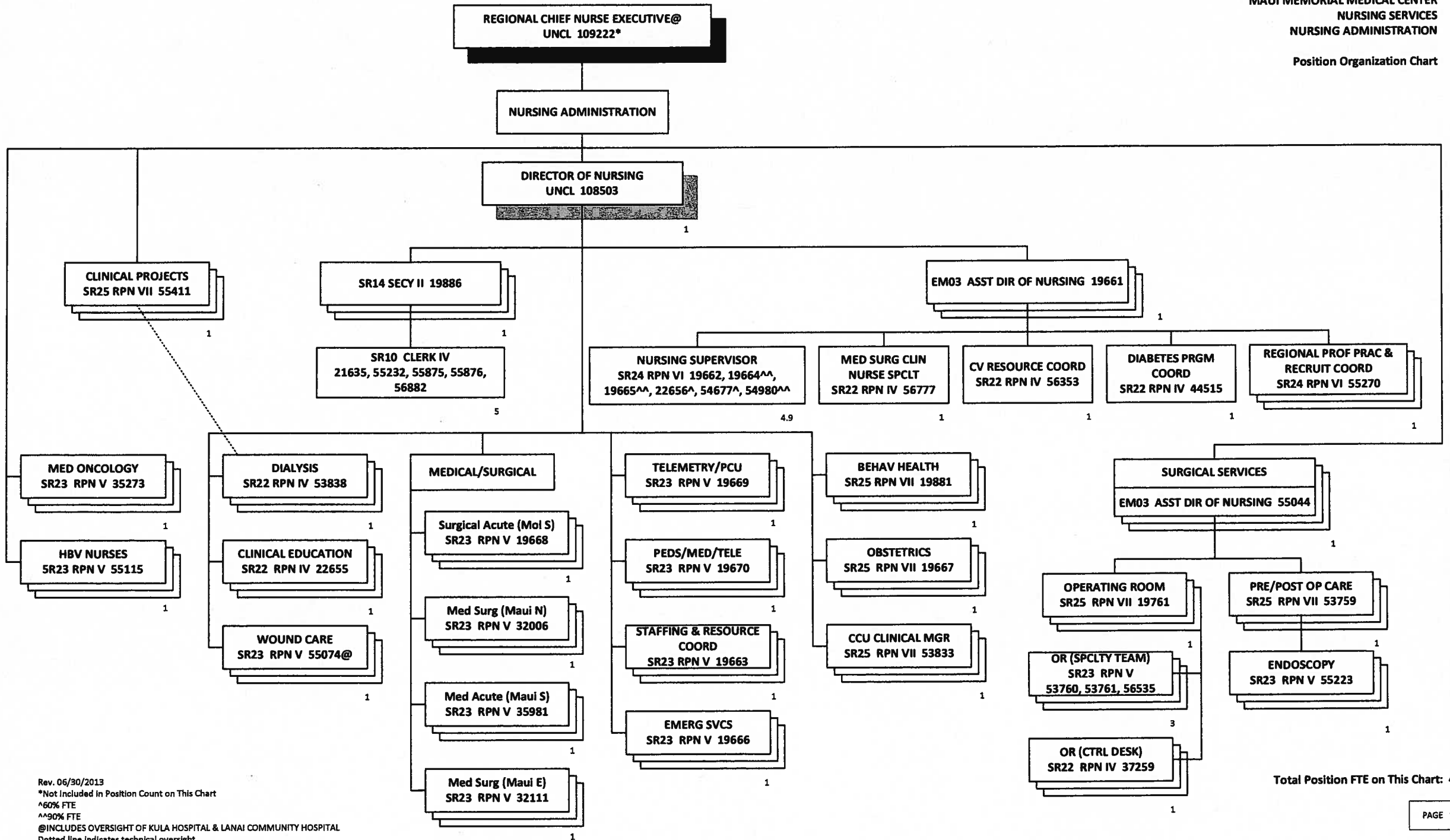

Rev. 06/30/2013  
 \*Not Included in Position Count on This Chart  
 ^60% FTE  
 ^^90% FTE  
 @INCLUDES OVERSIGHT OF KULA HOSPITAL & LANAI COMMUNITY HOSPITAL  
 Dotted line indicates technical oversight

Position Organization Chart

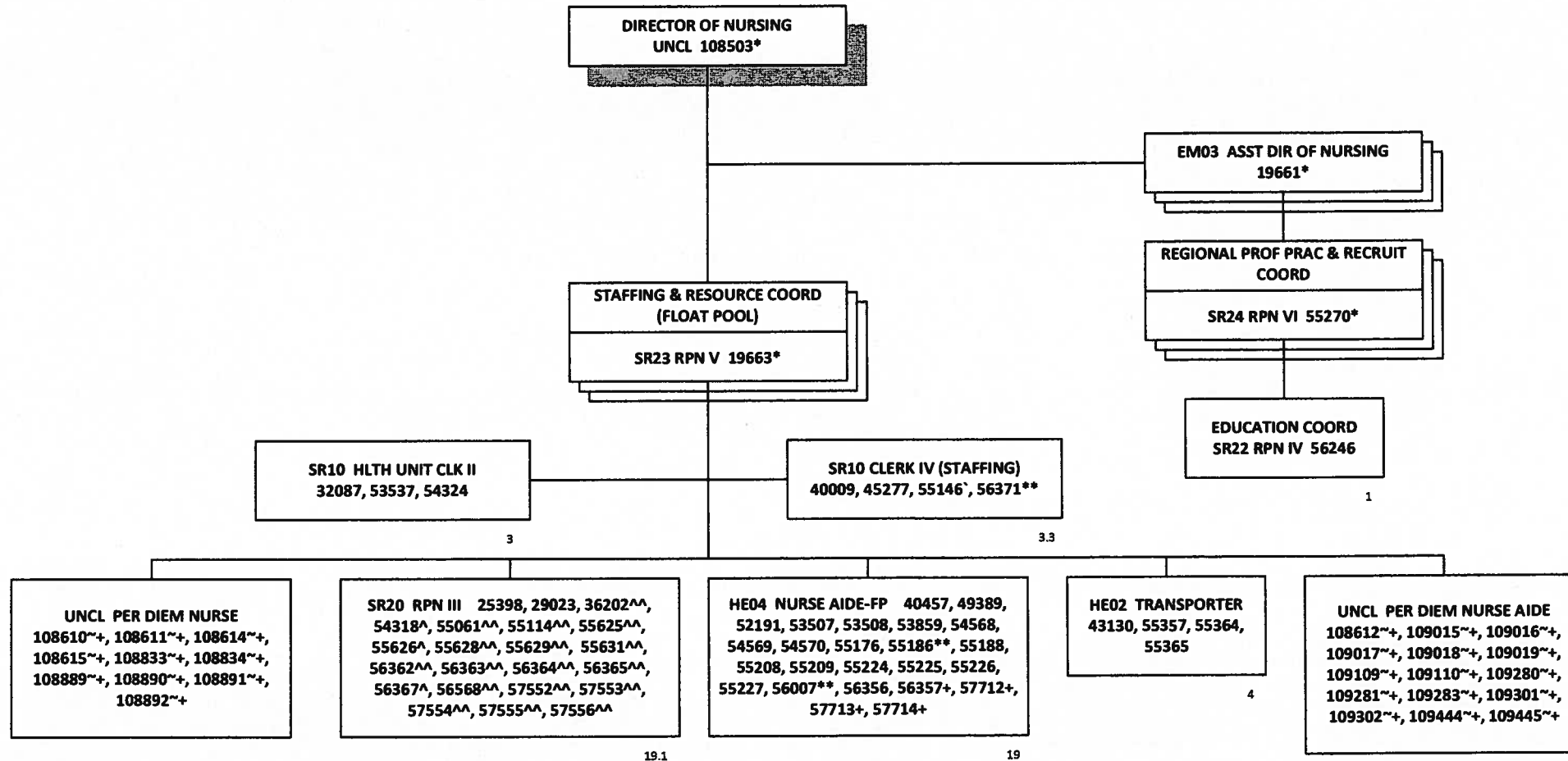

Rev. 06/30/2013

\*Not Included in Position Count on This Chart

~30% FTE

\*\*50% FTE

^60% FTE

ˆ80% FTE

^^90% FTE

+Temporary Position, Not Included in Position Count

Total Position FTE on This Chart: 49.4

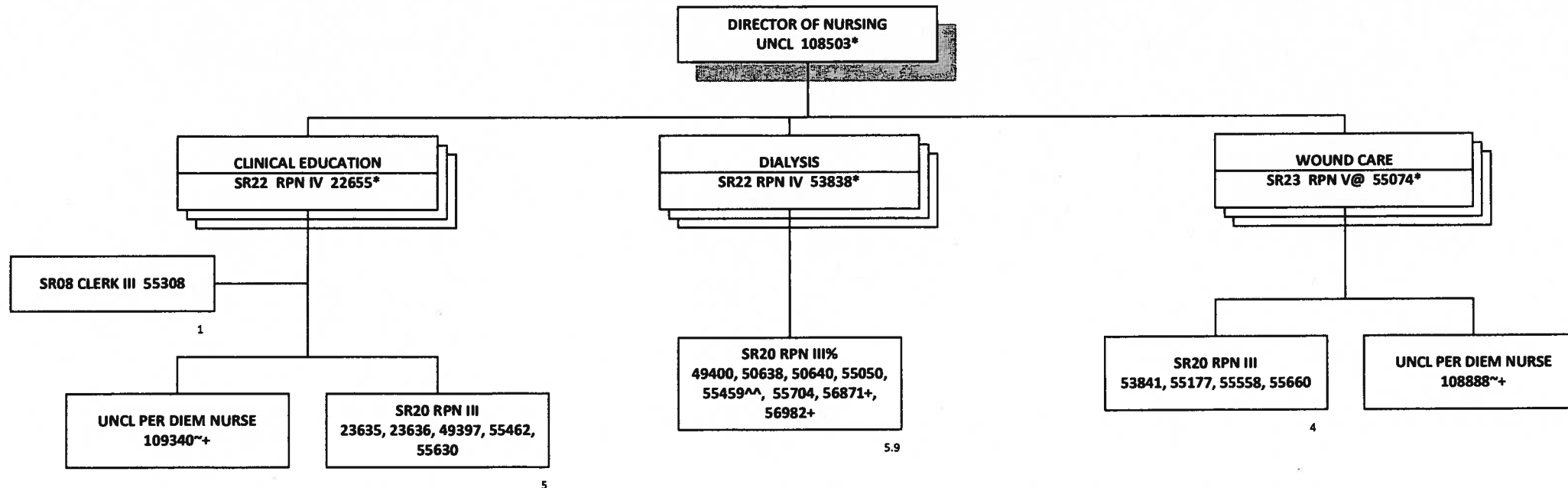

Rev. 06/30/2013  
 \*Not Included in Position Count on This Chart  
 ~30% FTE  
 ^^90% FTE  
 + Temporary Position, Not Included in Position Count  
 % Positions Receive Supervision from the RPN VII, Position No. 55411  
 @INCLUDES OVERSIGHT OF KULA HOSPITAL & LANAI COMMUNITY HOSPITAL

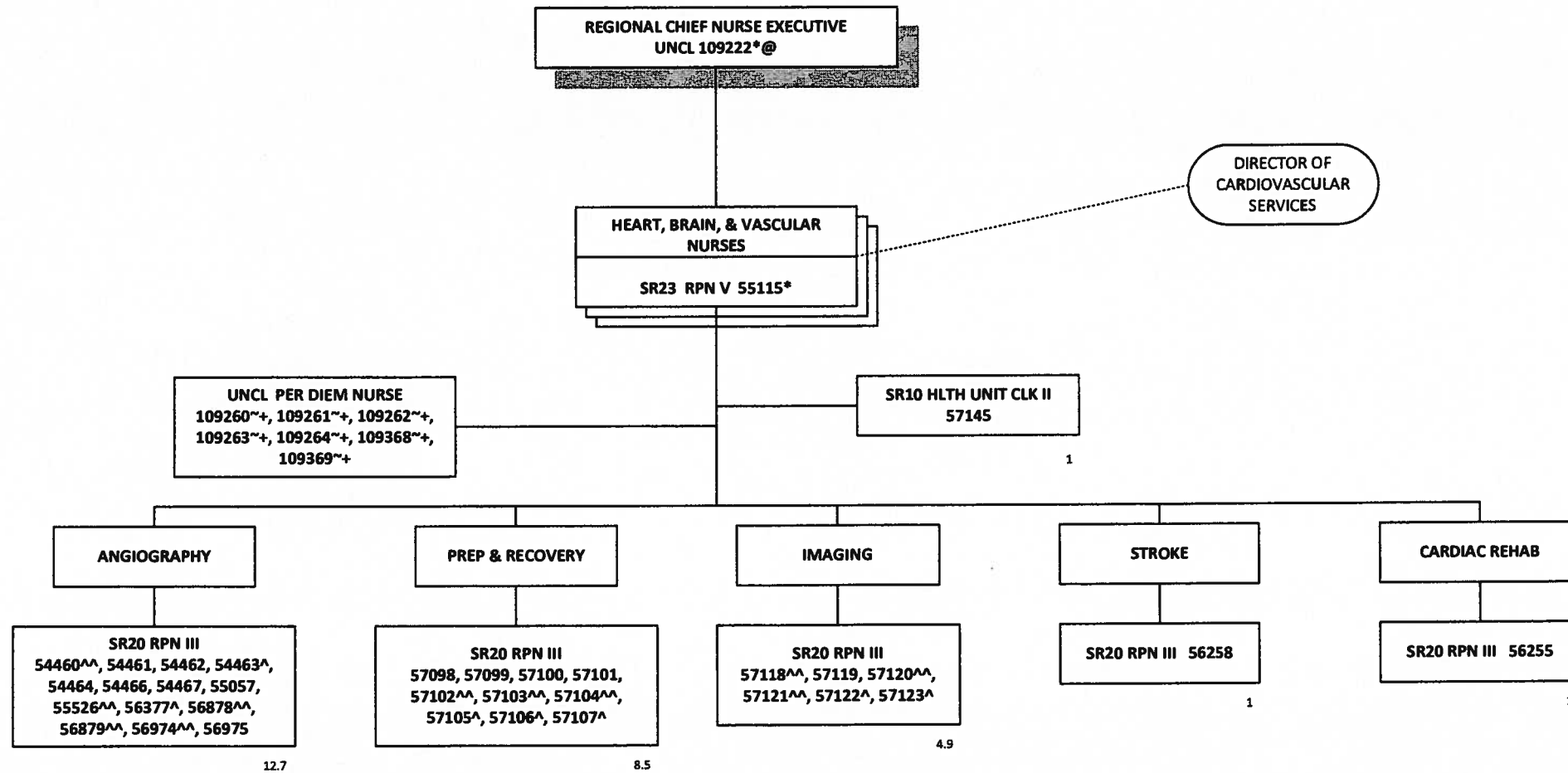

Rev. 06/30/2013

\*Not Included in Position Count on This Chart

~30% FTE

^60% FTE

^^90% FTE

+ Temporary Position, Not Included in Position Count

@INCLUDES OVERSIGHT OF KULA HOSPITAL & LANAI COMMUNITY HOSPITAL

Total Position FTE on This Chart: 29.1



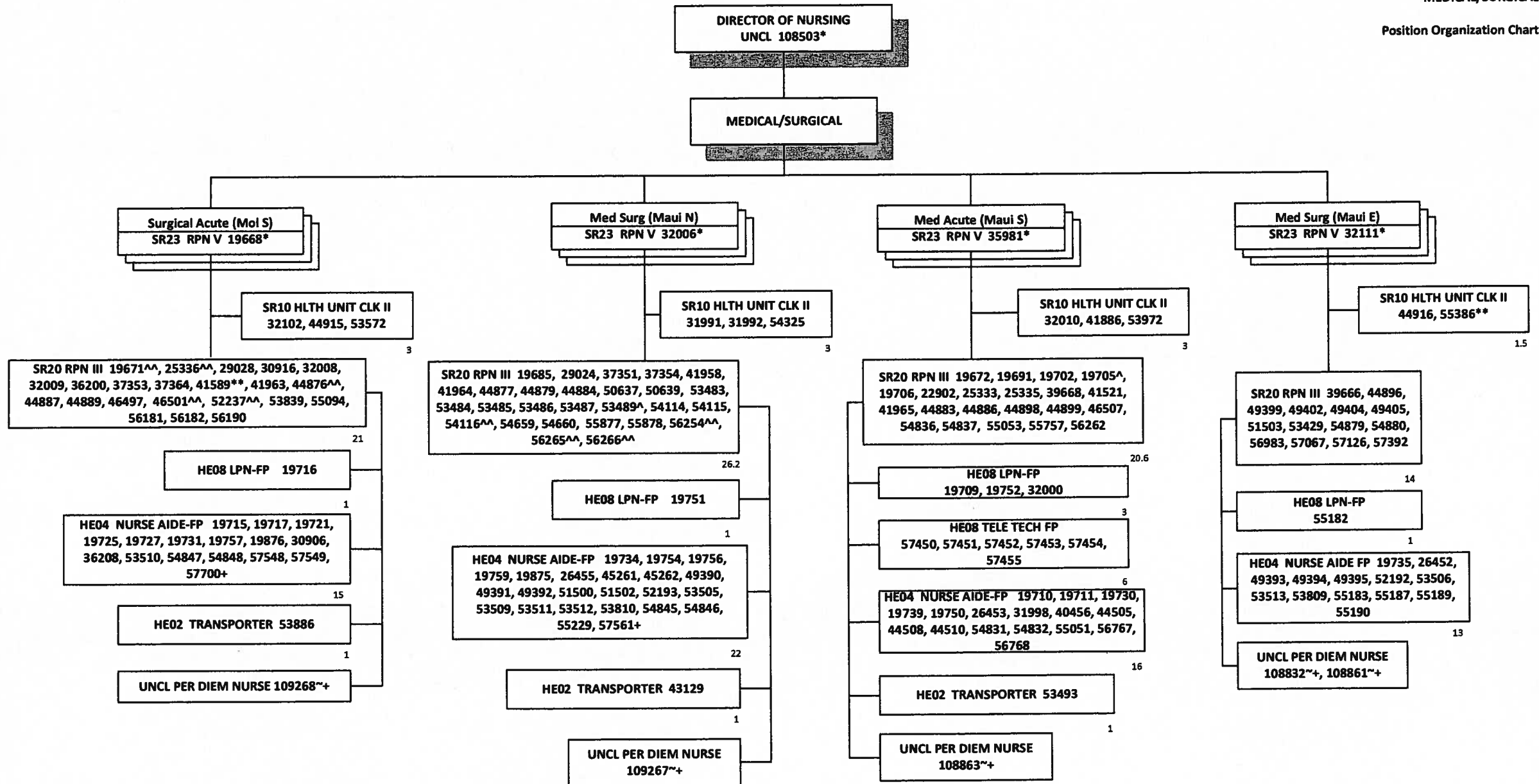

Rev. 06/30/2013  
 \*Not Included in Position Count on This Chart  
 ~30% FTE  
 \*\*50% FTE  
 ^60% FTE  
 ^^90% FTE  
 +Temporary Position, Not Included in Position Count  
 @INCLUDES OVERSIGHT OF KULA HOSPITAL & LANAI COMMUNITY HOSPITAL

Position Organization Chart

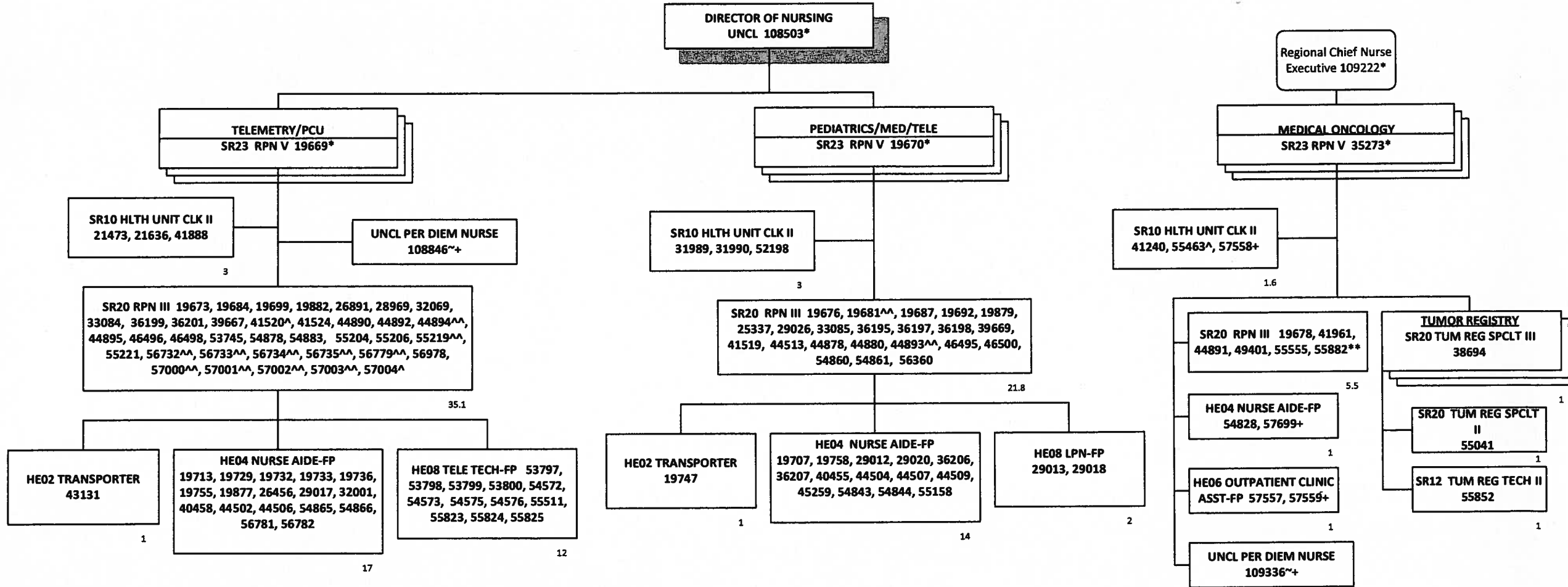

Rev. 06/30/2013

\*Not Included in Position Count on This Chart

~30% FTE

\*\*50% FTE

^60% FTE

^^90% FTE

+Temporary Position, Not Included in Position Count

@INCLUDES OVERSIGHT OF KULA HOSPITAL & LANAI COMMUNITY HOSPITAL

Total Position FTE on This Chart: 122

Position Organization Chart

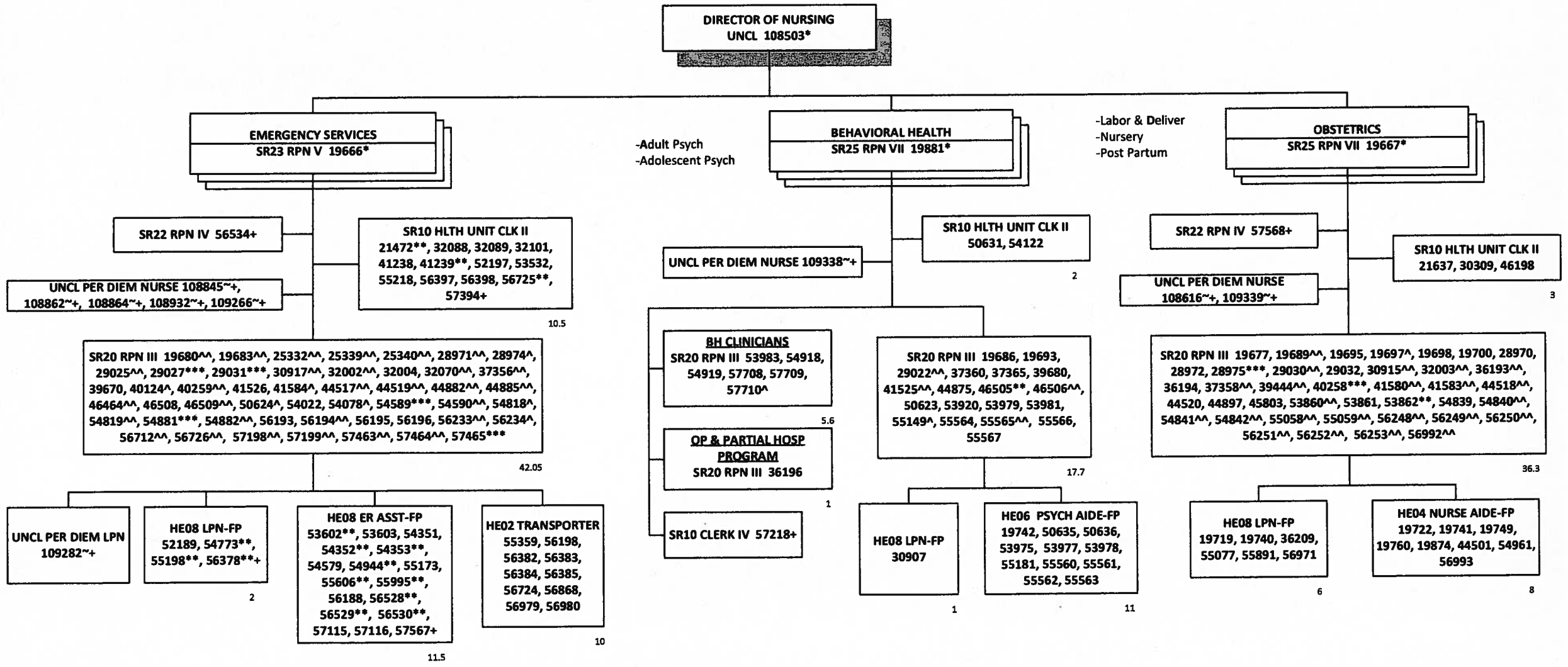

Rev. 06/30/2013

\*Not Included in Position Count on This Chart

~30% FTE

\*\*50% FTE

^60% FTE

\*\*\*75% FTE

^^90% FTE

+Temporary Position, Not Included in Position Count

@INCLUDES OVERSIGHT OF KULA HOSPITAL & LANAI COMMUNITY HOSPITAL

Total Position FTE on This Chart: 167.65

Position Organization Chart

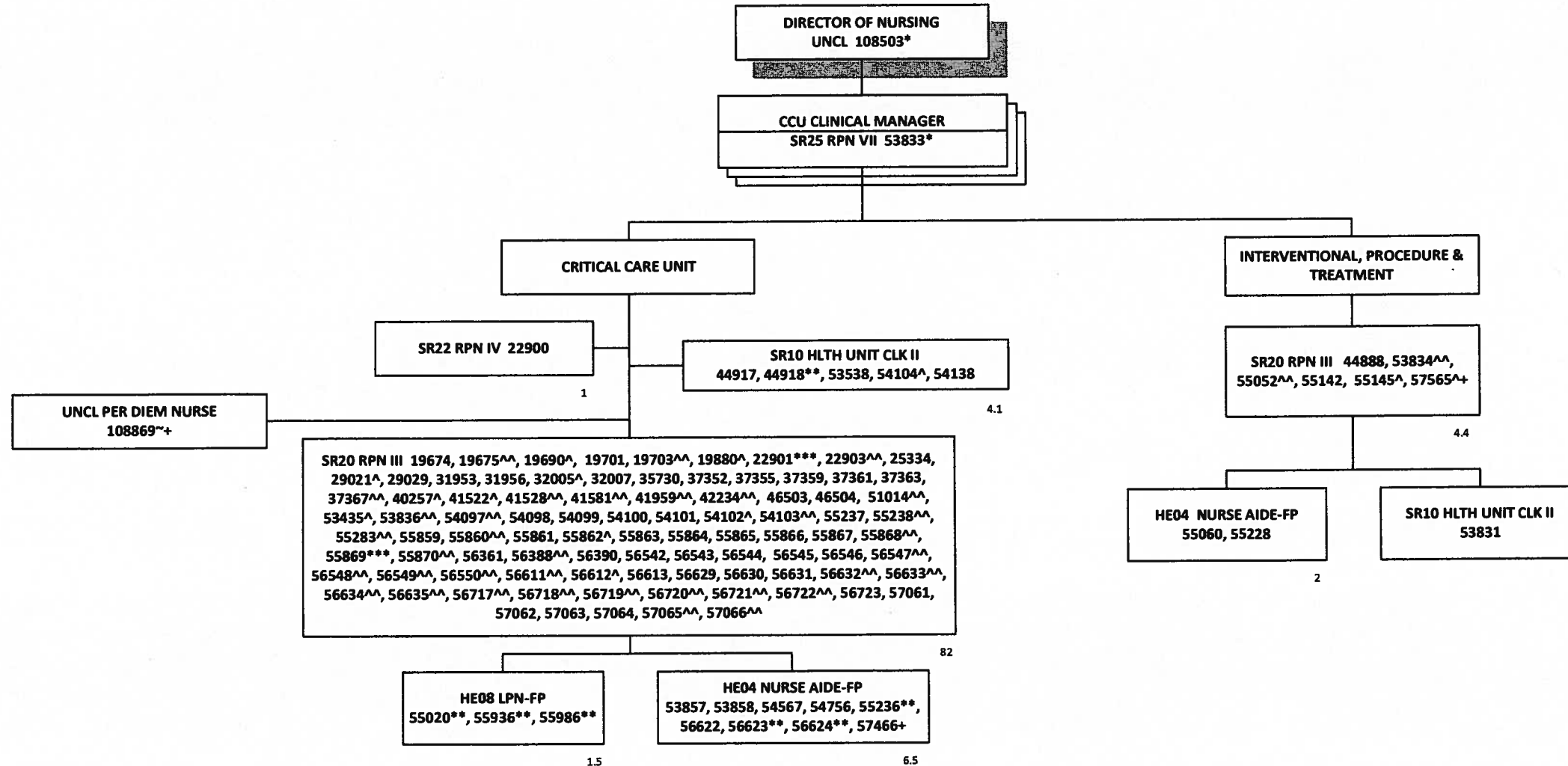

Rev. 06/30/2013  
 \*Not Included in Position Count on This Chart  
 ~30% FTE  
 \*\*50% FTE  
 ^60% FTE  
 \*\*\*75% FTE  
 ^^90% FTE  
 +Temporary Position, Not Included in Position Count  
 @INCLUDES OVERSIGHT OF KULA HOSPITAL & LANAI COMMUNITY HOSPITAL

Total Position FTE on This Chart: 102.5

Position Organization Chart

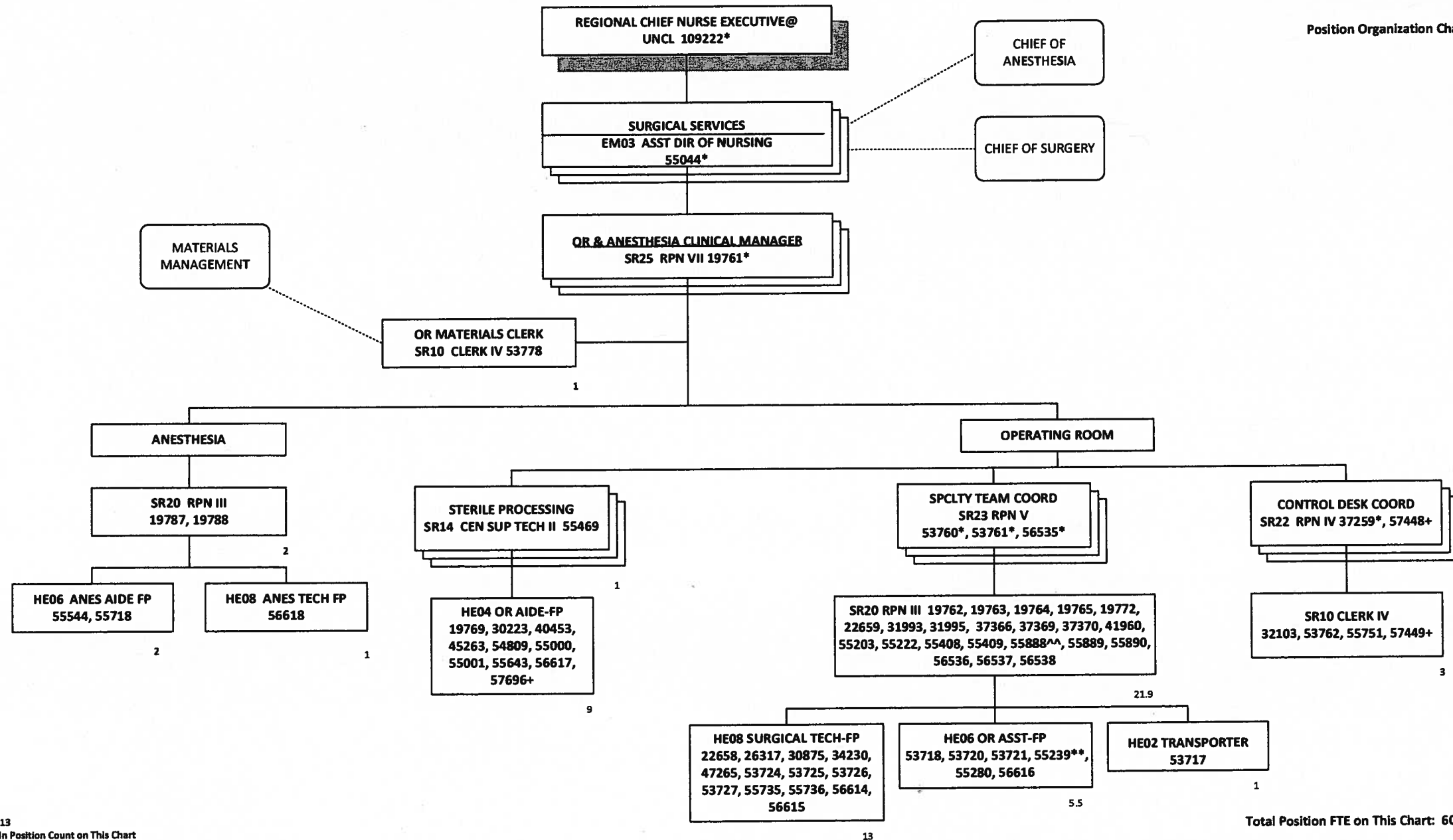

Rev. 06/30/2013

\*Not Included In Position Count on This Chart

\*\*50% FTE

^^90% FTE

+ Temporary Position, Not Included in Position Count

@ INCLUDES OVERSIGHT OF KULA HOSPITAL & LANAI COMMUNITY HOSPITAL

Total Position FTE on This Chart: 60.4

Position Organization Chart

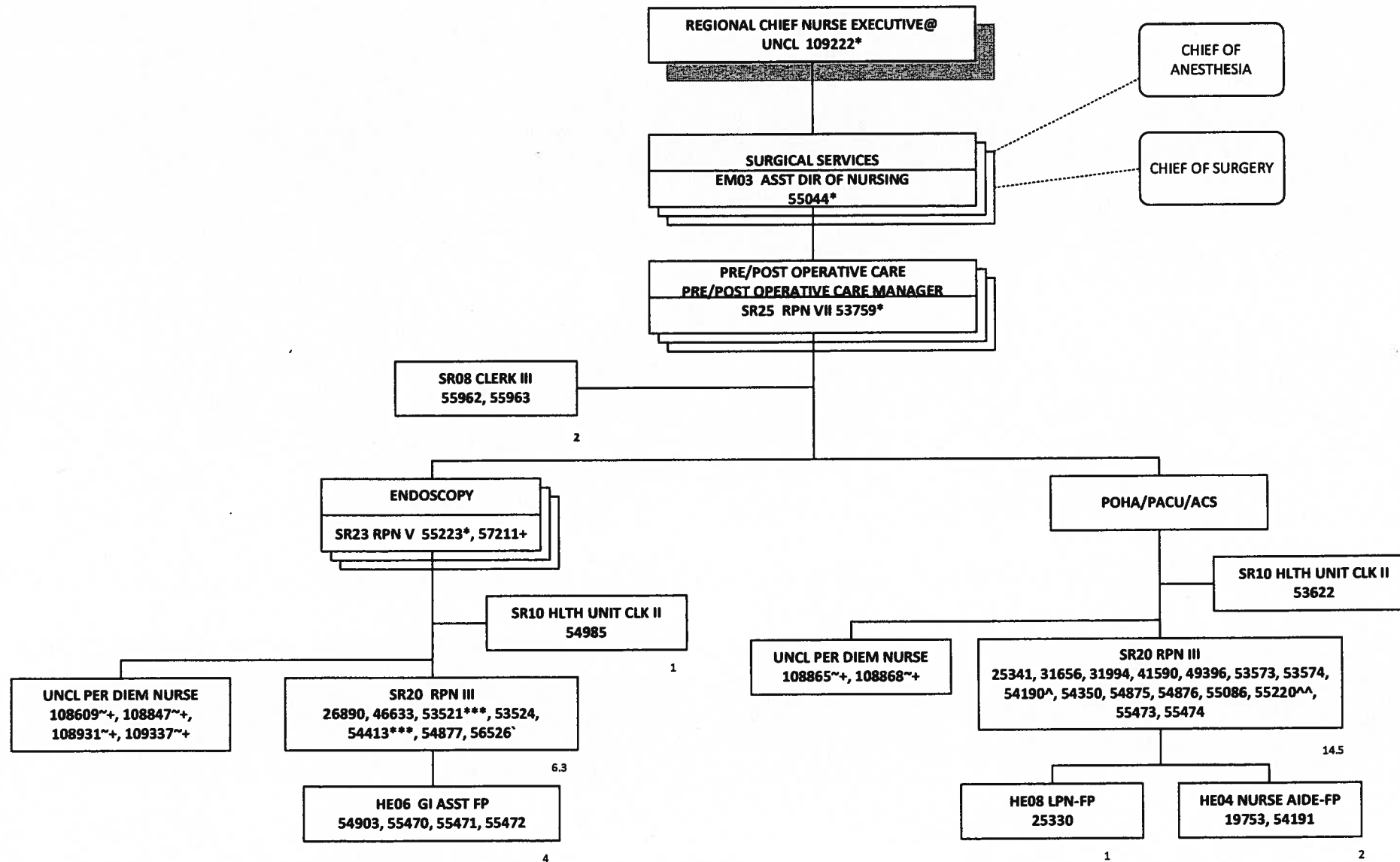

Rev. 06/30/2013  
 Not Included in Position Count on This Chart  
 ~30% FTE  
 ^60% FTE  
 \*\*\*75% FTE  
 `80% FTE  
 ^^90% FTE  
 + Temporary Position, Not Included in Position Count  
 @INCLUDES OVERSIGHT OF KULA HOSPITAL & LANAI COMMUNITY HOSPITAL

Total Position FTE on This Chart: 31.8

Position Organization Chart

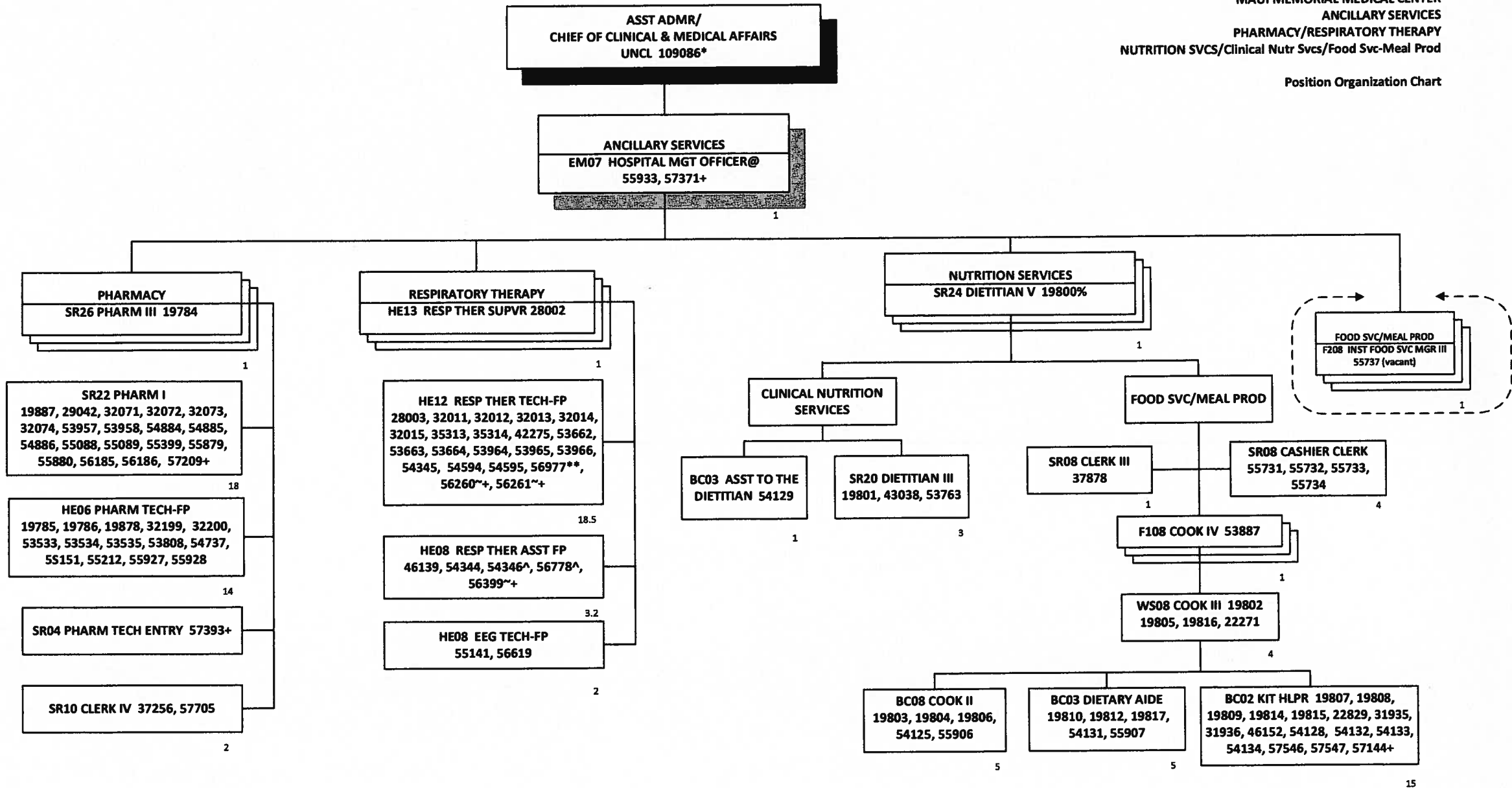

Rev. 06/30/2013  
 \*Not Included in Position Count on This Chart  
 ~30% FTE  
 \*\*50% FTE  
 ^60% FTE  
 %TEMPORARY REALLOCATION, NTE 09/30/2013  
 +Temporary Position, Not Included in Position Count

Total Position FTE on This Chart: 101.7

Position Organization Chart

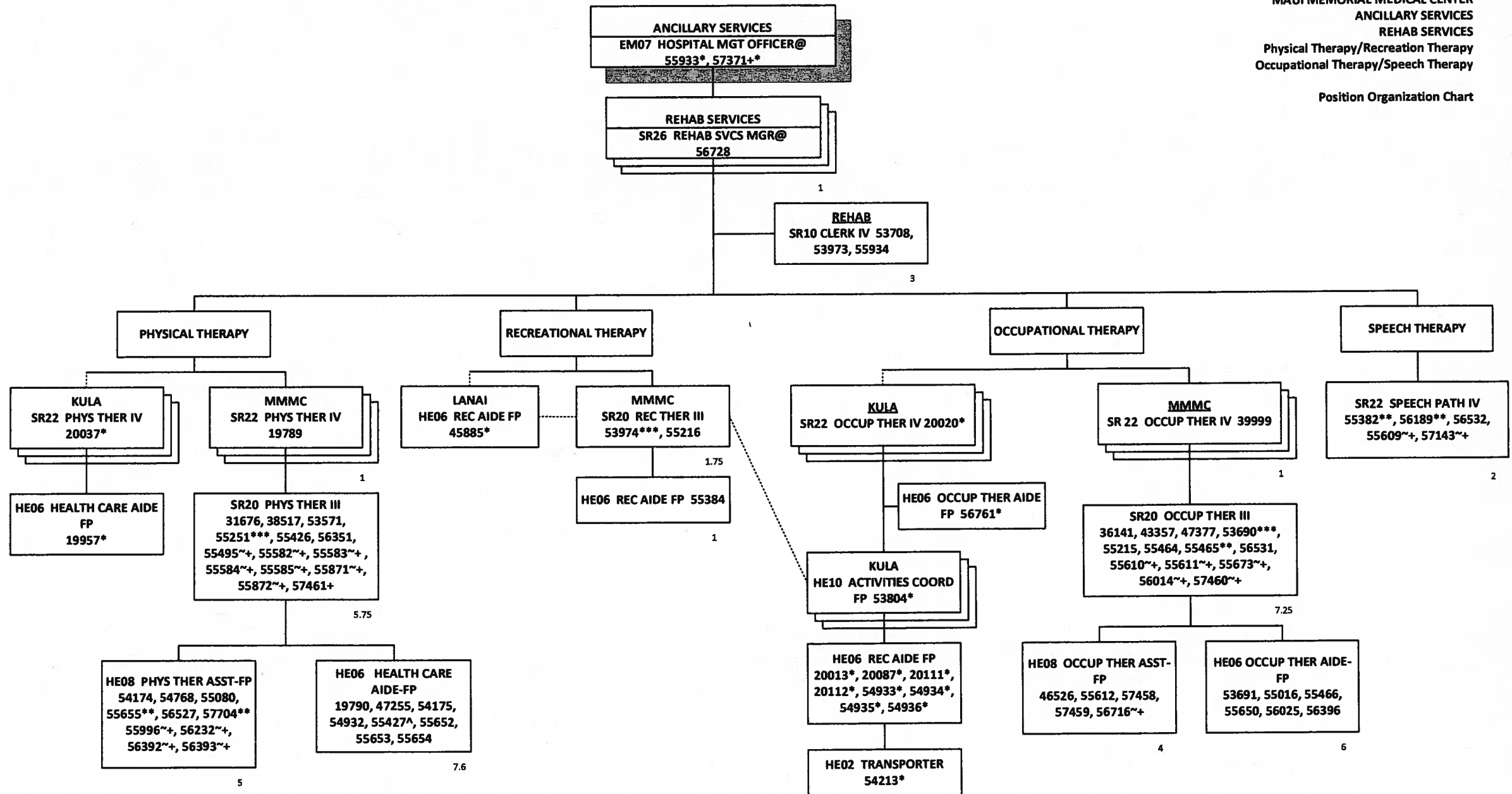

Rev. 06/30/2013

\*Not Included in Position Count on This Chart

~30% FTE

\*\*50% FTE

^60% FTE

\*\*\*75% FTE

+Temporary Position, Not Included in Position Count

Dotted lines indicate technical oversight of Department or position

Total Position FTE on This Chart: 46.35



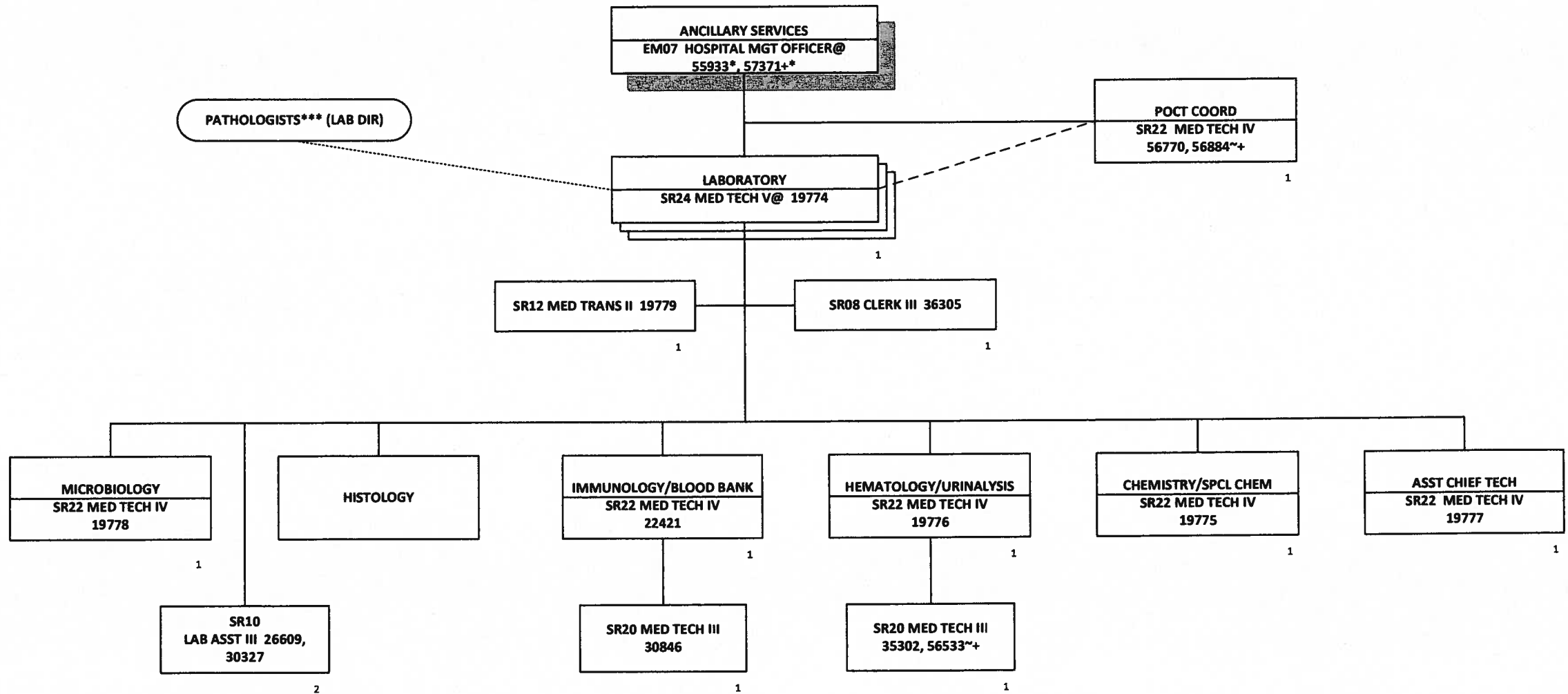

Rev. 06/30/2013

\*Not Included In Position Count on This Chart

\*\*\*INDEPENDENT CONTRACTORS

~30% FTE

+Temporary Position, Not Included In Position Count

@Provides Direct Supervision to the Med Tech III's at Kula Hospital & Lanai Community Hospital

Dotted line indicates technical oversight

Total Position FTE on This Chart: 13

Position Organization Chart

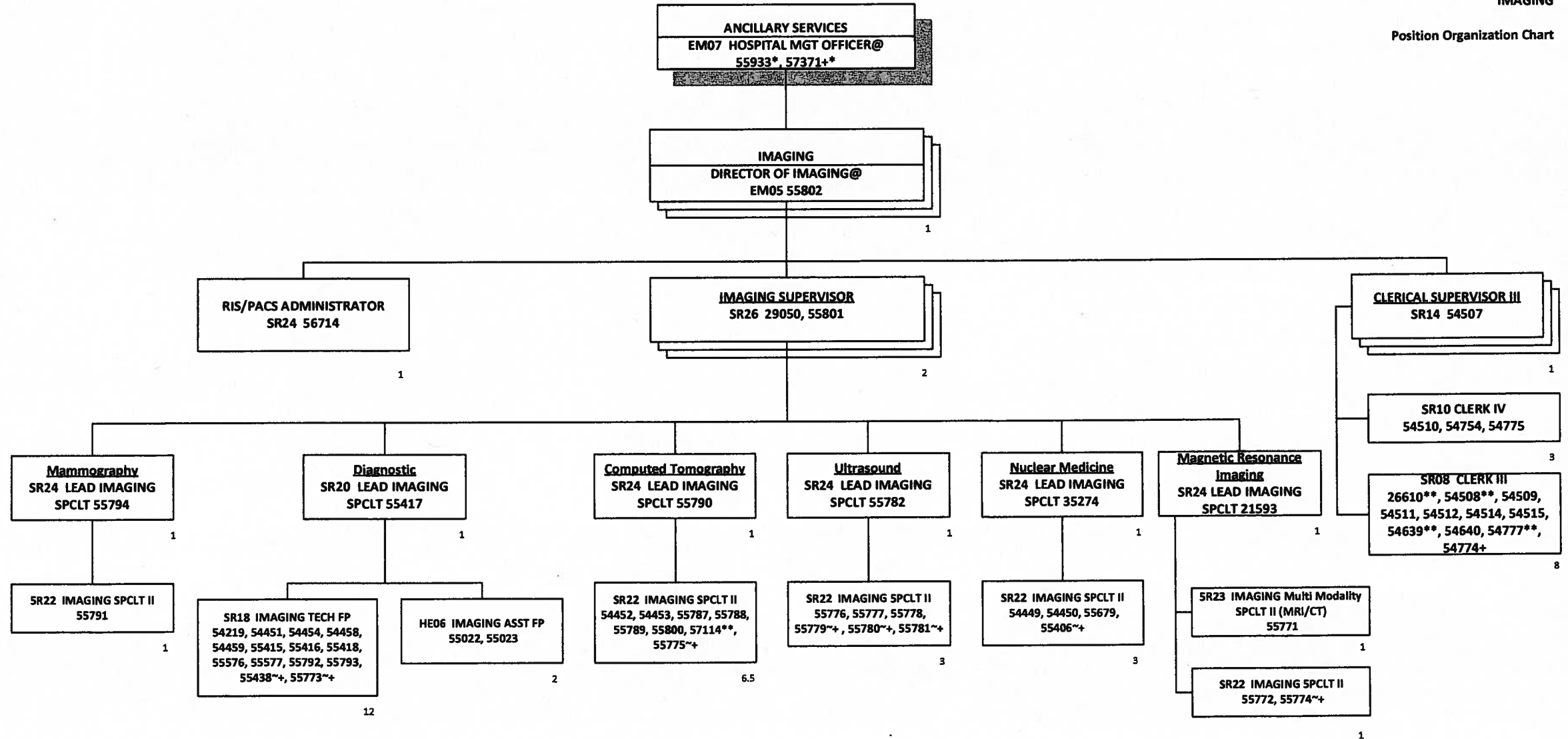

Rev. 06/30/2013

\*Not Included in Position Count on This Chart

~30% FTE

\*\* 50% FTE

+Temporary Position, Not Included in Position Count

@ INCLUDES OVERSIGHT OF KULA HOSPITAL & LANAI COMMUNITY HOSPITAL

Total Position FTE on This Chart: 51.5

Position Organization Chart

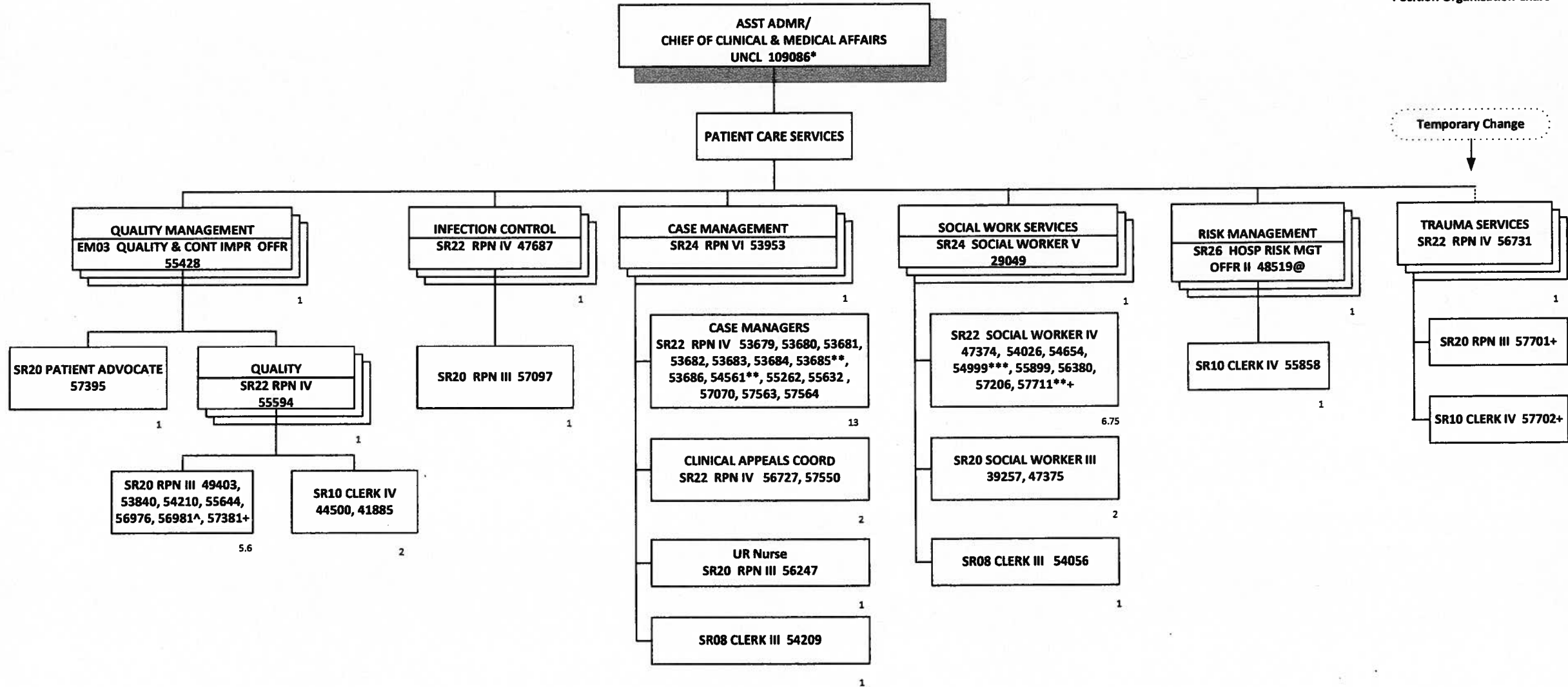

Rev. 06/30/13  
 \*Not Included In Position Count on This Chart  
 \*\*50% FTE  
 ^60% FTE  
 \*\*\*75% FTE  
 + Temporary Position, Not Included in Position Count  
 @ INCLUDES OVERSIGHT OF KULA HOSPITAL & LANAI COMMUNITY HOSPITAL

Total Position FTE on This Chart: 44.35

Position Organization Chart

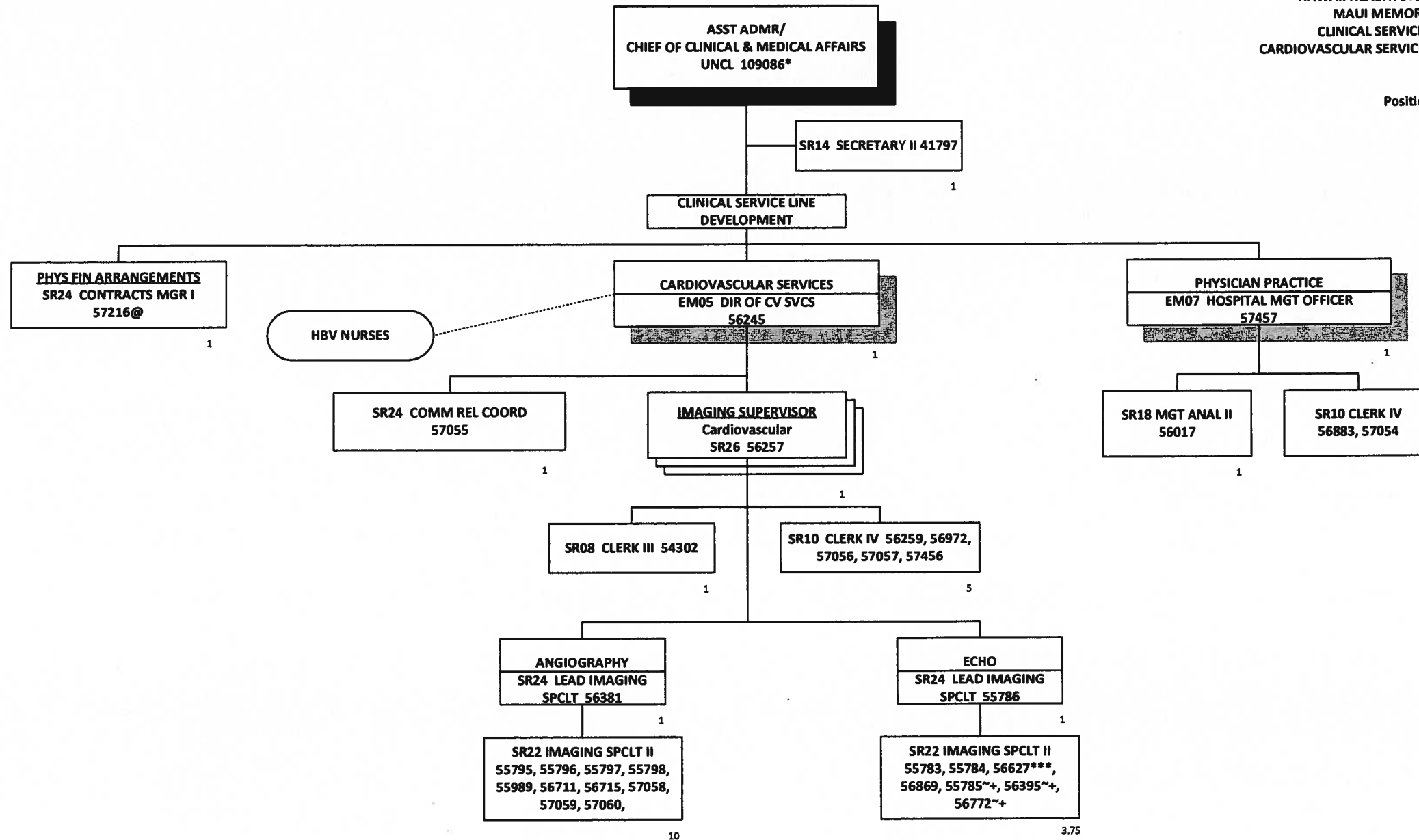

Rev. 06/30/2013

\*Not Included in Position Count on This Chart

~30% FTE

\*\*\*75% FTE

+ Temporary Position, Not Included In Position Count

Dotted Line Indicates Technical Oversight

@REGIONAL DUTIES

Total Position FTE on This Chart: 30.75

Position Organization Chart

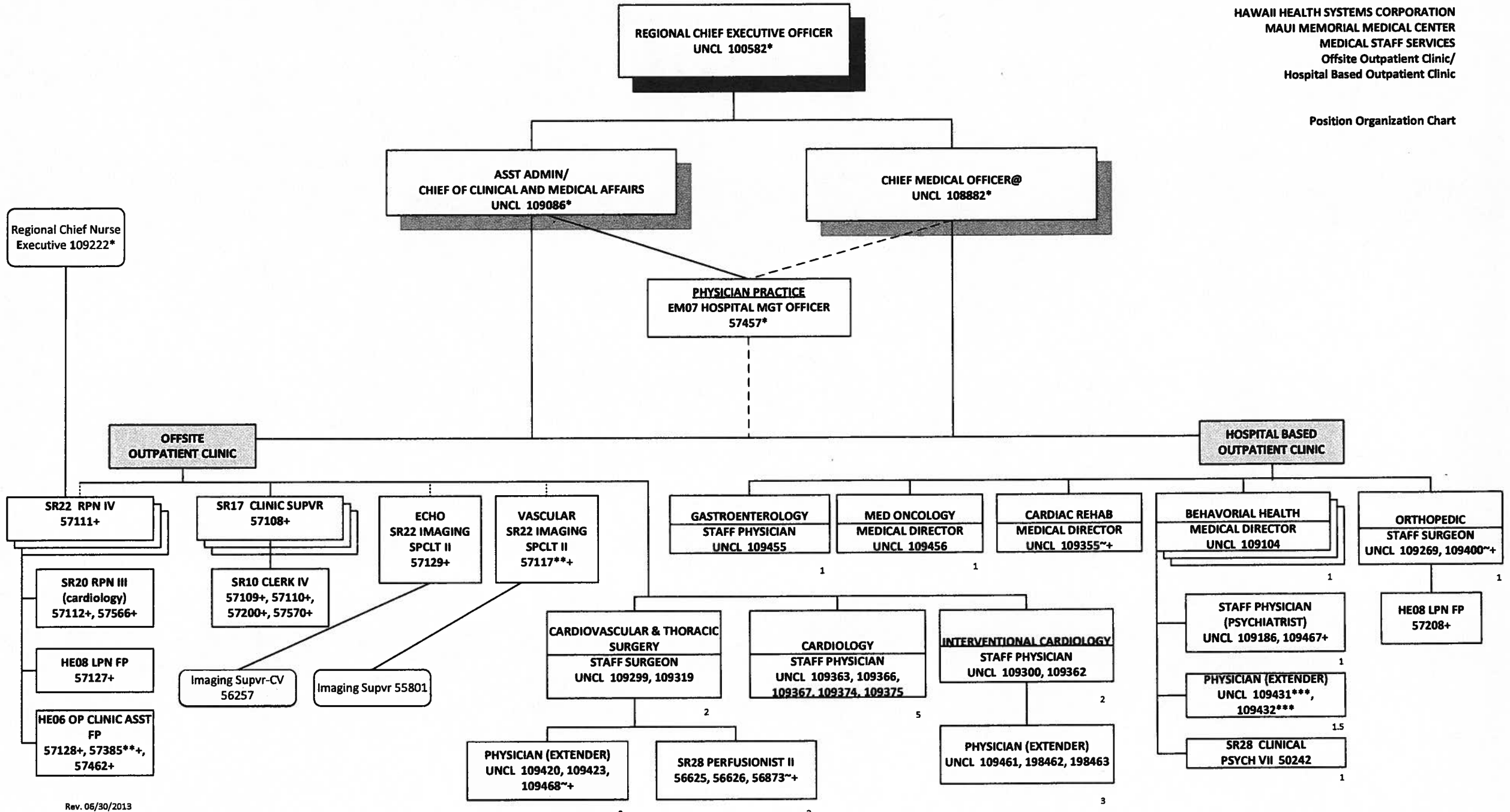

Rev. 06/30/2013

\*Not Included In Position Count on This Chart

~30% FTE

\*\*50% FTE

\*\*\*75% FTE

+Temporary Position, Not Included in Position Count

@INCLUDES OVERSIGHT OF KULA HOSPITAL & LANAI COMMUNITY HOSPITAL

Dotted lines indicates administrative reporting oversight

Total Position FTE on This Chart: 23.5

Position Organization Chart

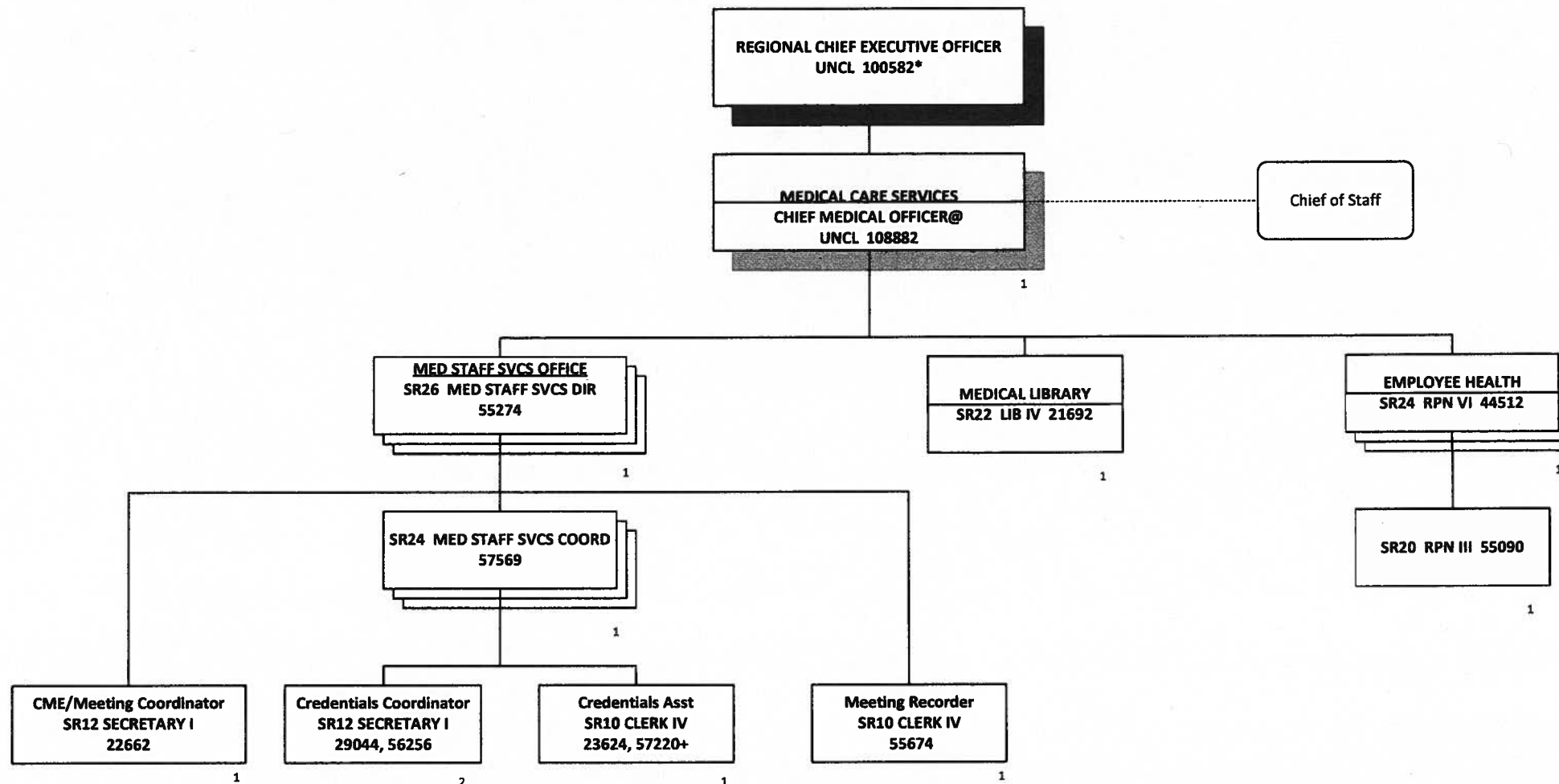

Rev. 06/30/2013

\*Not Included In Position Count on This Chart

+Temporary Position, Not Included in Position Count

@INCLUDES OVERSIGHT OF KULA HOSPITAL & LANAI COMMUNITY HOSPITAL

Total Position FTE on This Chart: 11

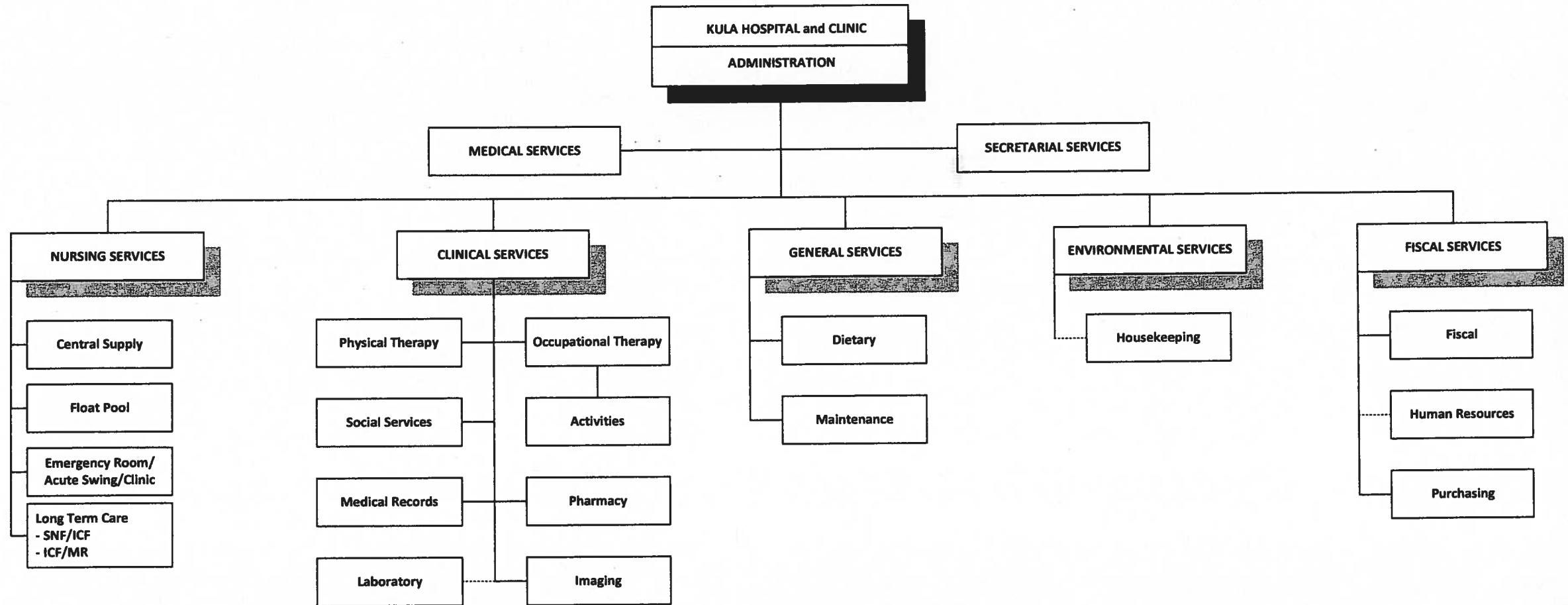

Position Organization Chart

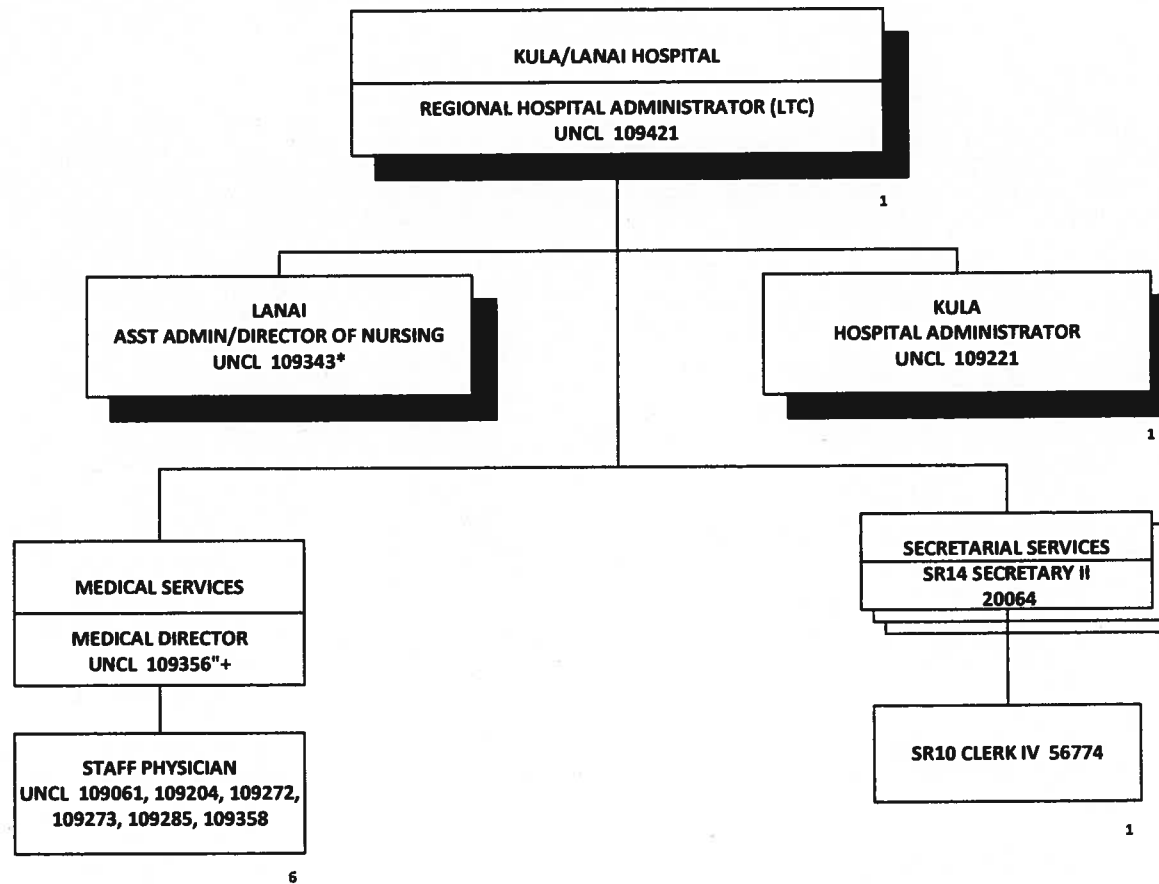



Position Organization Chart

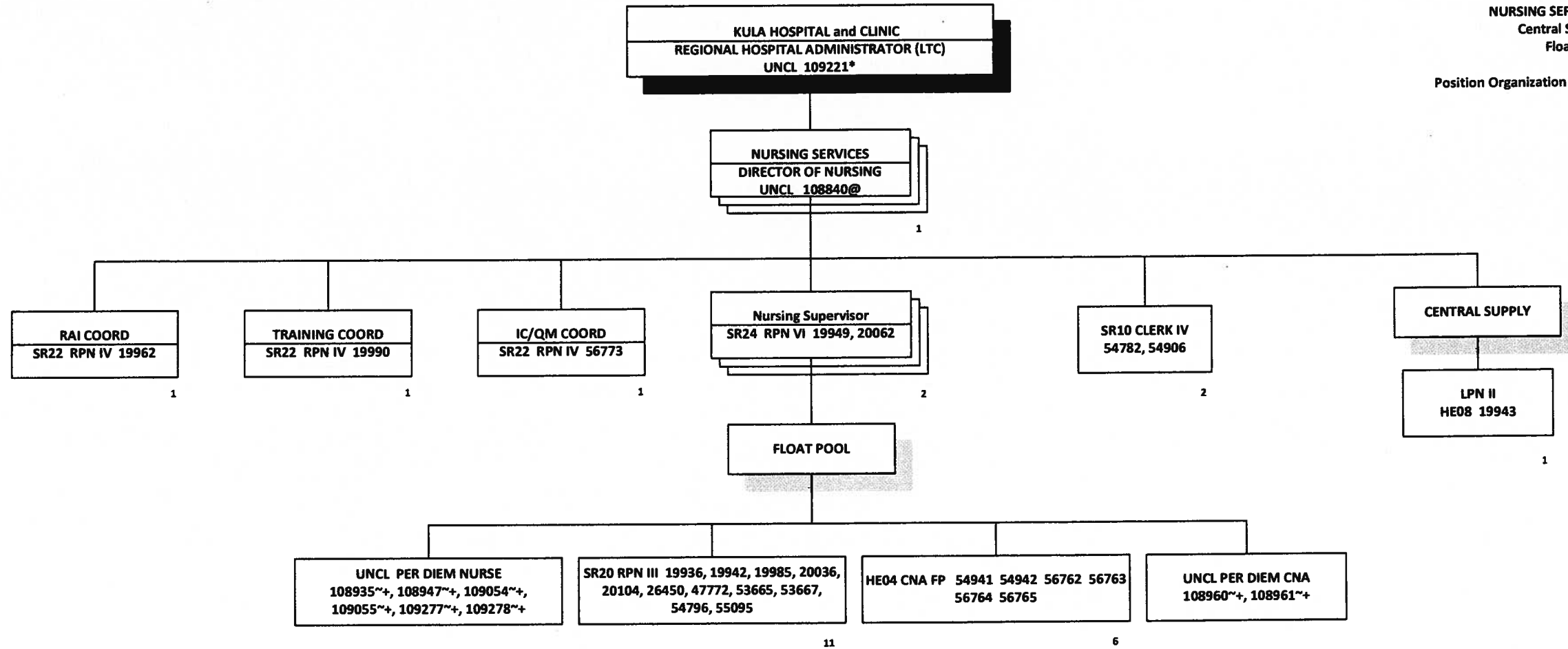

Rev. 06/30/2013

\*Not Included in Position Count on This Chart

~30% FTE

+Temporary Position, Not Included in Position Count

@Position Receives Technical Oversight From the Regional Chief Nurse Executive, Position No. 109222 Located at Maui Memorial Medical Center

Total Position FTE on This Chart: 26

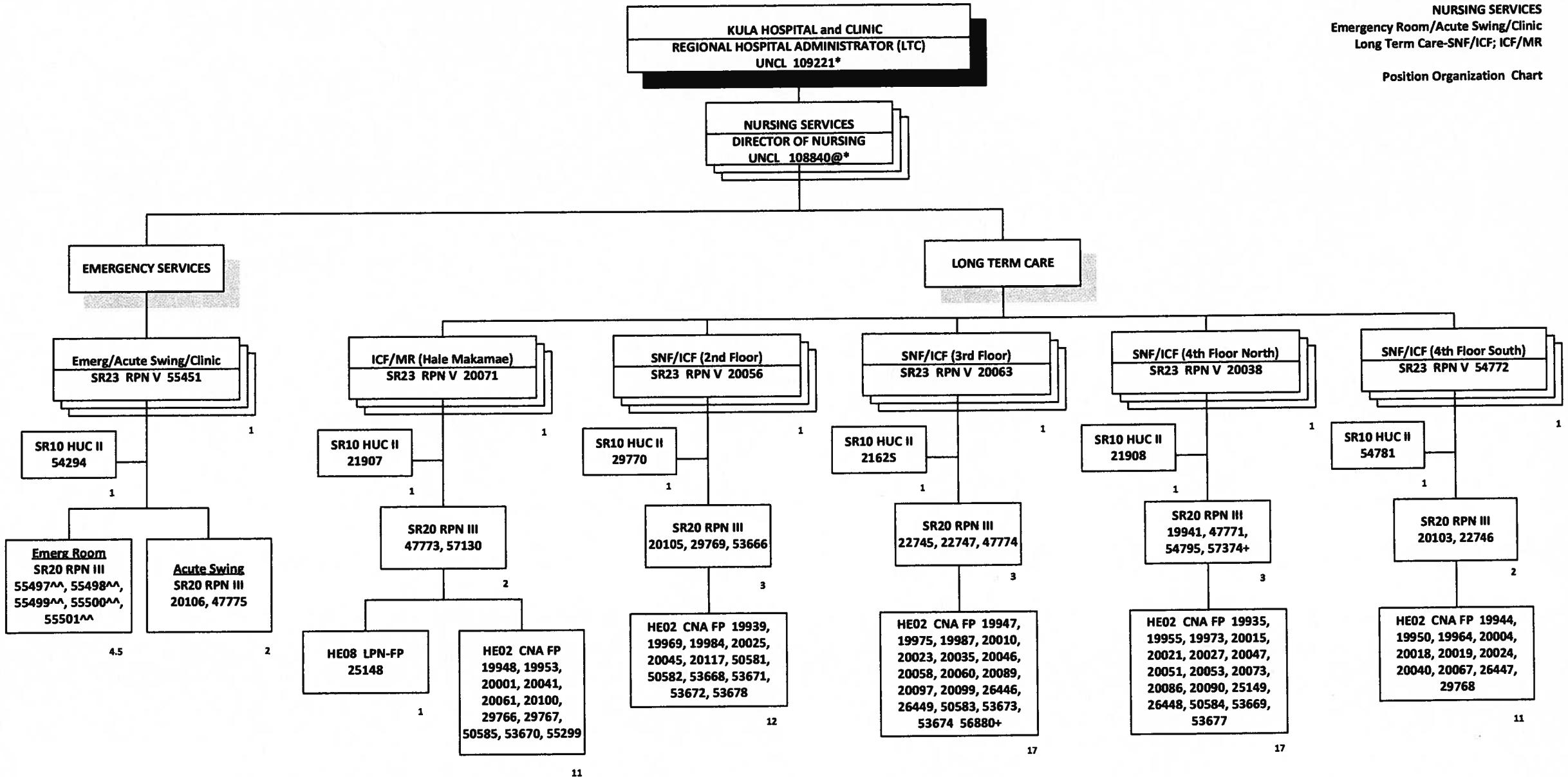

Rev. 06/30/2013

\*Not Included in Position Count on This Chart

\*\*50% FTE

^^90% FTE

+Temporary Position, Not Included in Position Count

@ Position Receives Technical Oversight From the Regional Chief Nurse Executive, Position No. 109222 Located at Maui Memorial Medical Center

Total Position FTE on This Chart: 100.5

Position Organization Chart

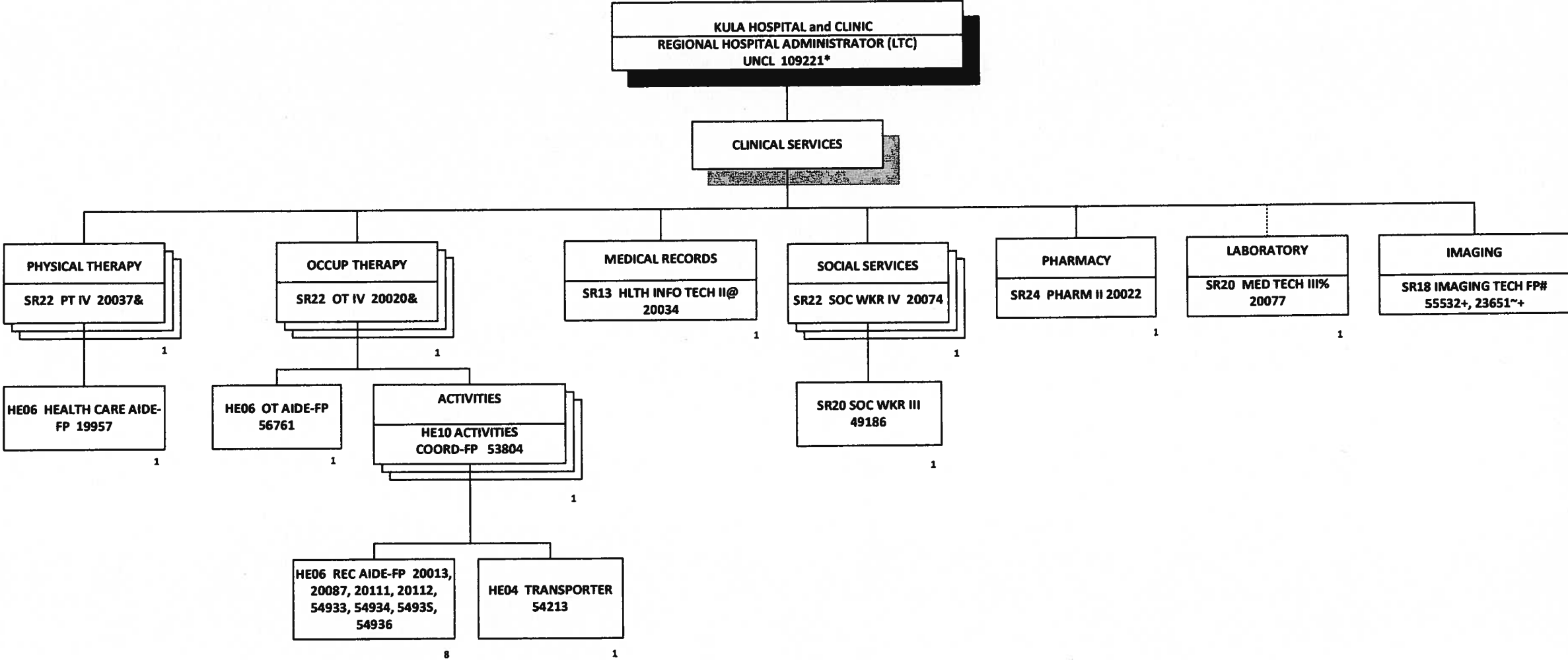

Rev. 06/30/2013  
 \*Not Included in Position Count on This Chart  
 ~30% FTE  
 +Temporary Position, Not Included in Position Count  
 &Positions Receive Technical Supervision from the Rehab Svcs Manager, Position No. 56728, Located at Maui Memorial Medical Center  
 @Position Receives Technical Supervision from the Health Information Administrator, Position No. 19791, Located at Maui Memorial Medical Center  
 %Position Reports to the Med Tech V, Position No. 19774, Located at Maui Memorial Medical Center  
 #Positions Receive Technical Supervision from the Director of Imaging, Position No. 55802, Located at Maui Memorial Medical Center

Total Position FTE on This Chart: 19

Position Organization Chart

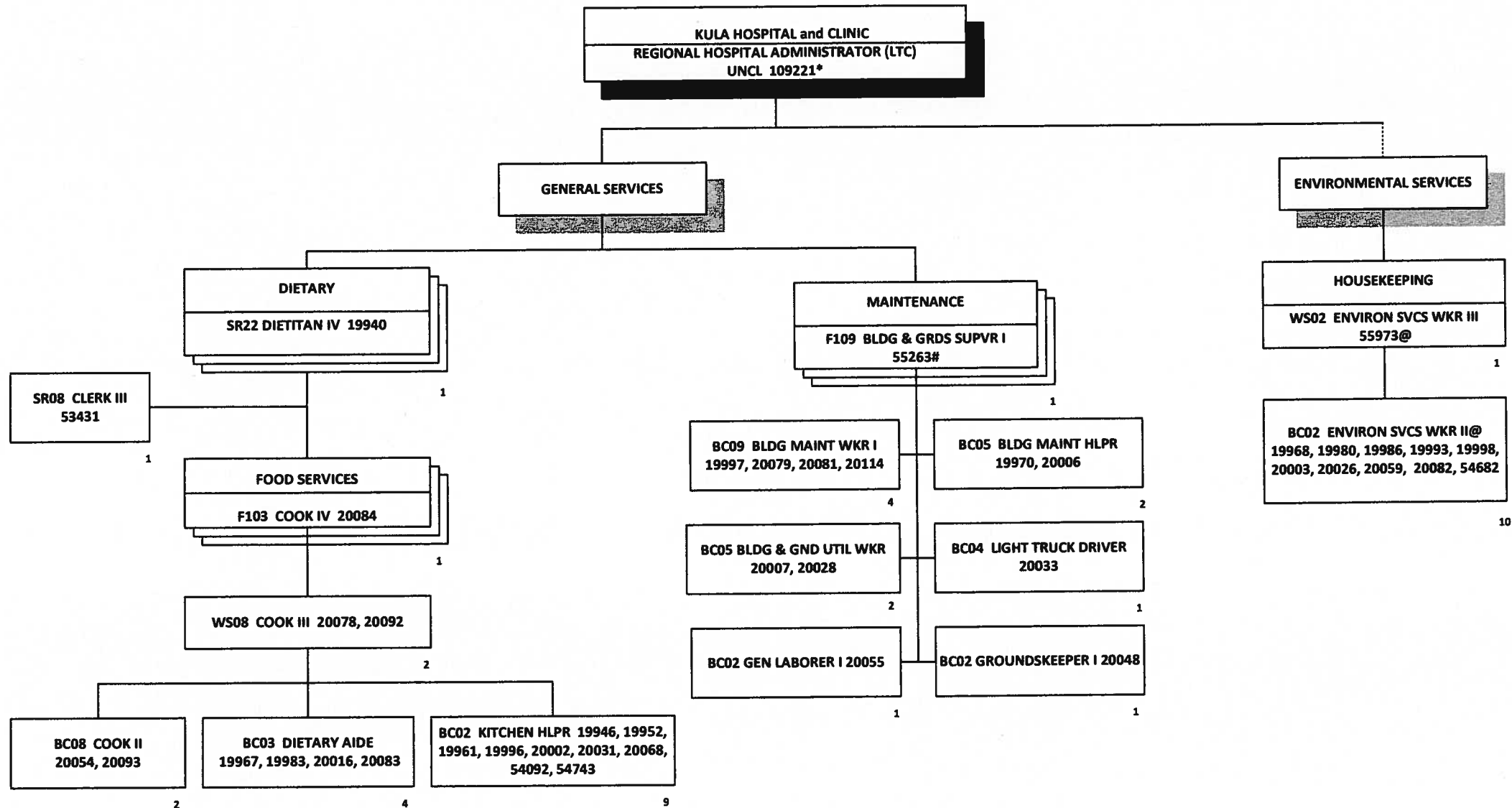

Rev. 06/30/2013

\*Not Included in Position Count on This Chart

#Position Receives Technical Supervision from the Facilities Operations Manager, Position No. 55971, Located at Maui Memorial Medical Center

@Positions Report to the Environmental Services Superintendent II, Position No. 55132, Located at Maui Memorial Medical Center

Total Position FTE on This Chart: 43

Position Organization Chart

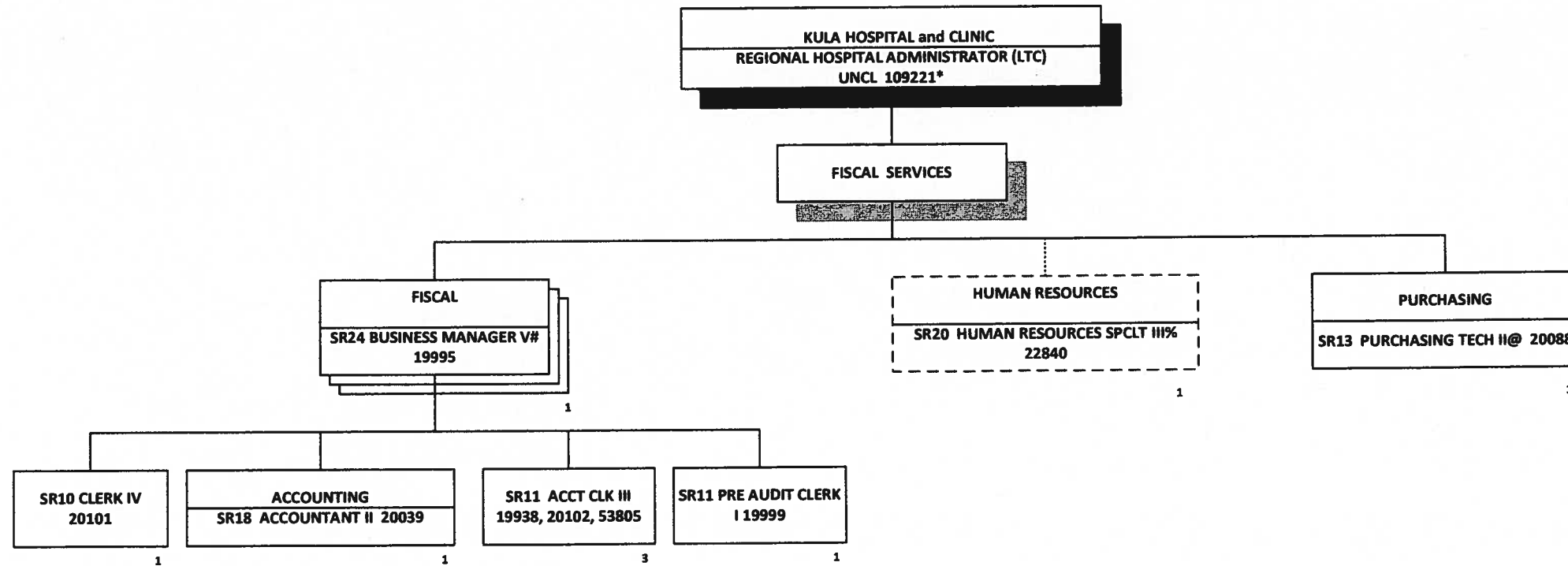

ORGANIZATION CHART

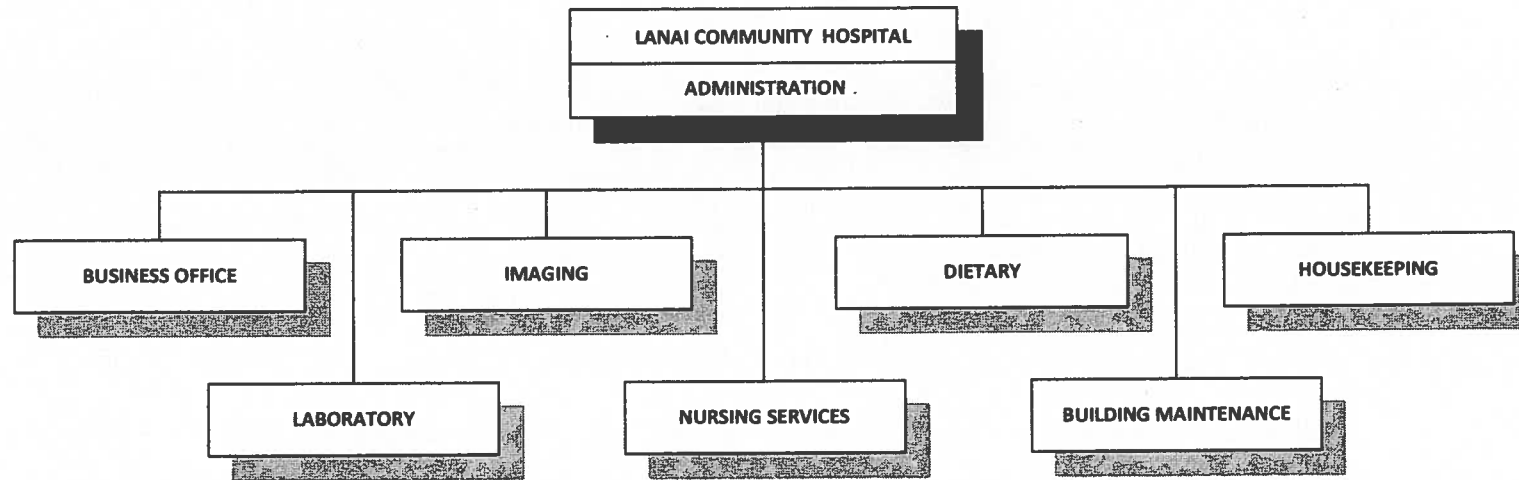

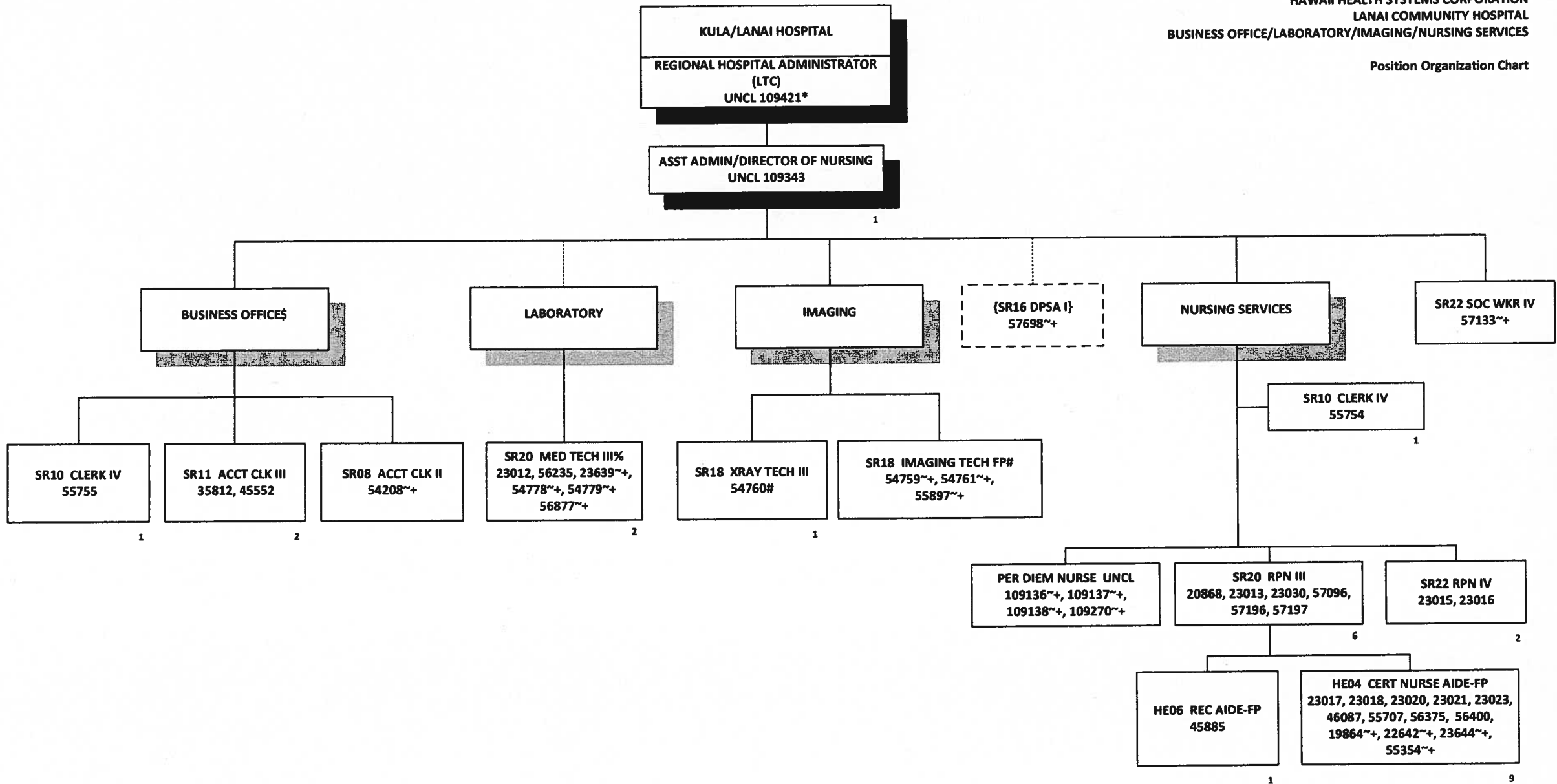

Rev. 06/30/2013

\*Not Included in Position Count on This Chart

~30% FTE

+ Temporary Position, Not Included in Position Count

‡ Positions Receive Technical Oversight from the Fiscal Officer I, Position No. 55252, Located at Maui Memorial Medical Center

%Positions Report to the Med Tech V, Position No. 19774 Located at Maui Memorial Medical Center

#Positions Receive Technical Supervision from the Director of Imaging, Position No. 55802 Located at Maui Memorial Medical Center

@Position Receives Technical Oversight From the Regional Chief Nurse Executive, Position No. 109222 Located at Maui Memorial Medical Center

()Position Reports to the IT Manager II, Position No. 54139, Located at Maui Memorial Medical Center

Total Position FTE on This Chart: 26

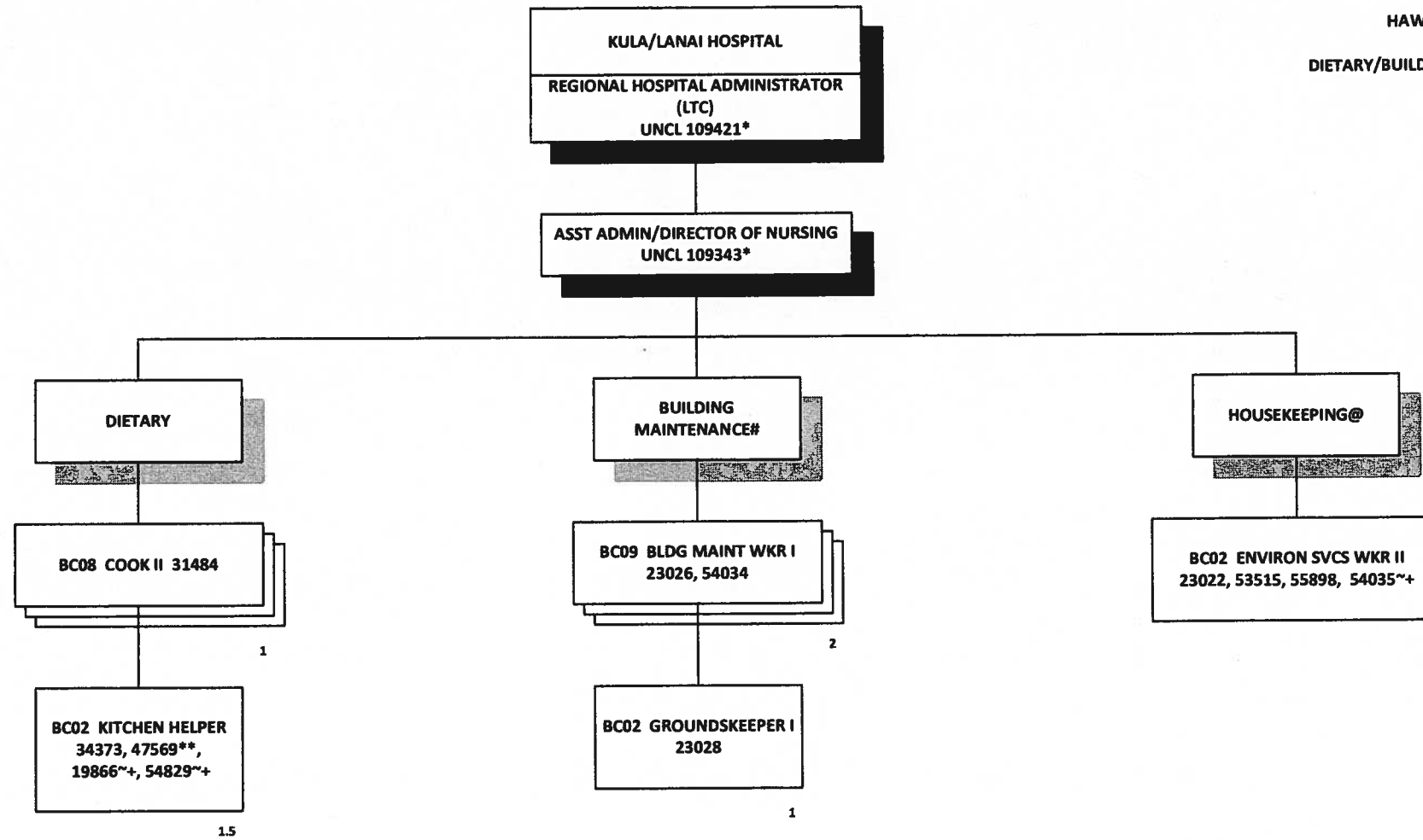

Rev. 06/30/2013

\*Not Included in Position Count on This Chart

~30% FTE

\*\*50% FTE

+ Temporary Position, Not Included in Position Count

#Positions Receive Technical Supervision from the Facilities Operations Manager, Position No. 55971, Located at Maui Memorial Medical Center

@Positions Receive Technical Supervision from the Environmental Services Superintendent II, Position No. 55132, Located at Maui Memorial Medical Center

Total Position FTE on This Chart : 8.5



HAWAII HEALTH SYSTEMS CORPORATION  
 Kauai Regional Leadership & Staff  
 KVMH/SMMH  
 July 1, 2013  
 Chart 1

  
 Regional CEO's approval

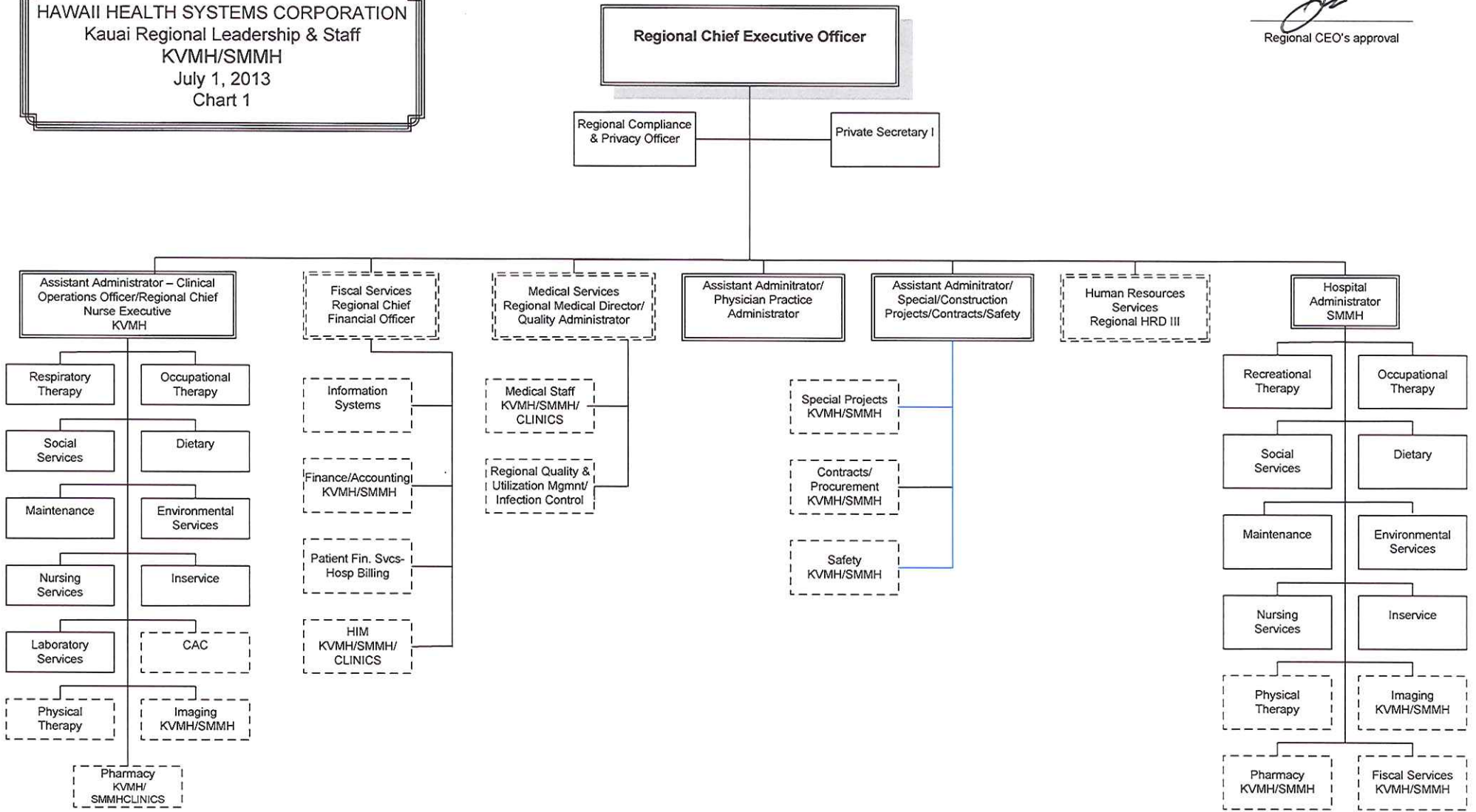

**HAWAII HEALTH SYSTEMS CORPORATION**  
**Kauai Veterans Memorial Hospital**  
**Patient Services**  
 (CAC, Laboratory Svcs, Physical Therapy,  
 Occupational Therapy, Respiratory Therapy)  
 July 1, 2013  
 Chart 2

Asst Administrator – Clinical Operations Officer/  
 Regional Chief Nurse Executive  
 108521

  
 Regional CEO's approval

Reg Prof Nurse VII  
 Clinical App. Coord.  
 56669+ (KVMH), 56674+ (SMMH)  
 SR25

Secretary II  
 29891 SR14

LABORATORY SERVICES

Medical Technologist IV  
 20894 SR22

Medical Technologist III  
 20756, 20895, 56040+  
 SR20

Laboratory Asst III  
 33113, 57595+ SR10

PHYSICAL THERAPY

Physical Therapist IV  
 29281 SR22

SMMH

Physical Therapist III  
 34050\* SR20

Health Care Aide FP  
 38556\* HE06

KVMH

Physical Therapist III  
 50567\*\*, 56131, 57574+  
 SR20

Health Care Aide FP  
 31848 HE06

Physical Therapy Ass't FP  
 57324 H10

Health Unit Clk II  
 55378 SR10

OCCUPATIONAL THERAPY

Occupational Therapist IV  
 34218 SR22

RESPIRATORY THERAPY

Respiratory Therapy Supvr  
 31849 HE13

Respiratory Ther. Tech FP  
 17594, 40062, 56574+  
 HE12

TOTAL COUNT ON THIS ORG CHART: 15.3  
 +Temporary position, not included in position count  
 \*Not included in position count on this chart  
 \*\* 0.300 FTE



Regional CEO's approval

HAWAII HEALTH SYSTEMS CORPORATION  
 Kauai Veterans Memorial Hospital  
 Patient Services  
 (Pharmacy, Dietary, Imaging, & Social Services)  
 July 12, 2013  
 Chart 2.1

Asst Administrator – Clinical Operations Officer/  
 Regional Chief Nurse Executive  
 108521\*

Secretary II  
 29891\* SR14

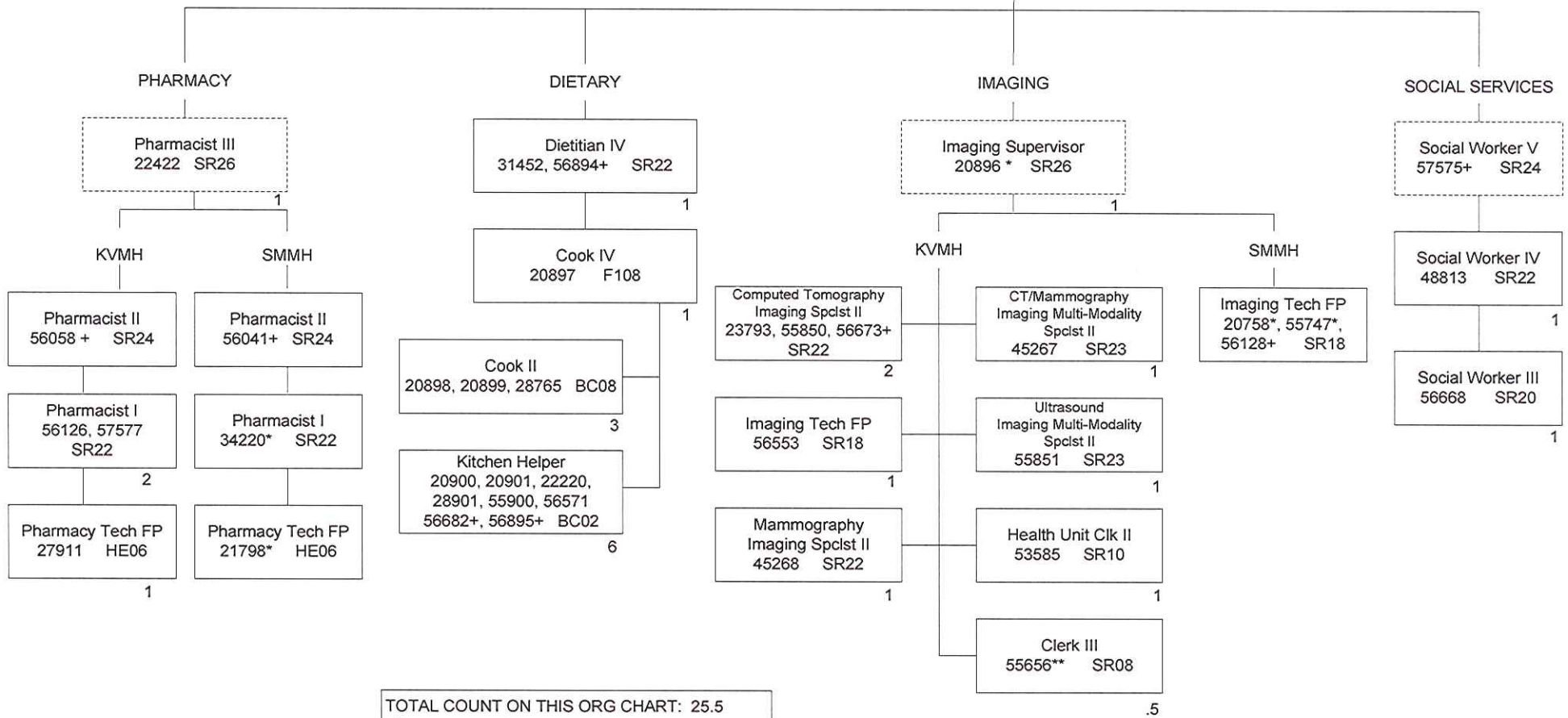

TOTAL COUNT ON THIS ORG CHART: 25.5  
 +Temporary position, not included in position count  
 \*Not included in position count on this chart  
 \*\* 50% FTE

**HAWAII HEALTH SYSTEMS CORPORATION**  
**KVMH Nursing Services & Inservice**  
**July 12, 2013**  
**Chart 2.2**

  
 Regional CEO's approval

Asst Administrator – Clinical Operating Officer/  
 Regional Chief Nurse Executive  
 108521\*

Secretary II  
 29891\* SR14

Asst Director of Nursing  
 31553 EM03

Clerk IV  
 57321 SR10

Nursing Supervisors  
 RPN VI SR24  
 31551, 31552, 31554

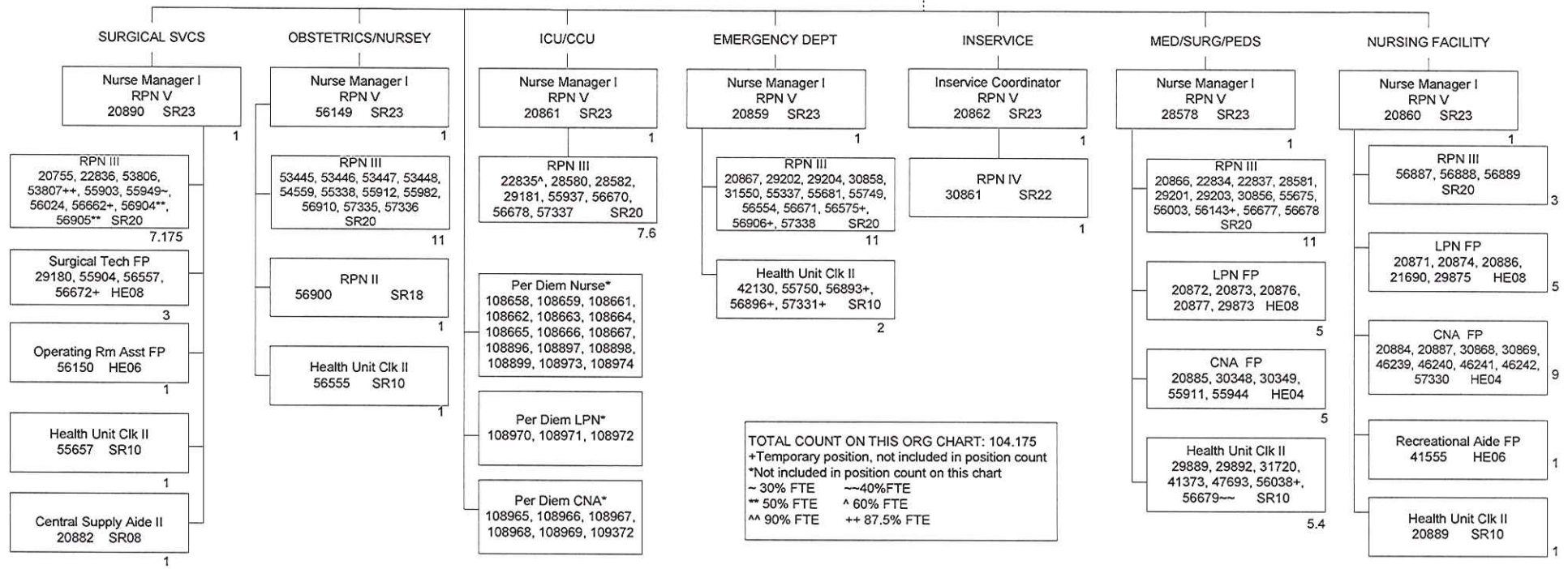

HAWAII HEALTH SYSTEMS CORPORATION  
 KVMH Facilities Management  
 July 12, 2013  
 Chart 2.3

Assistant Administrator – Clinical Operations  
 Officer/Regional Chief Nurse Executive  
 108521\*

  
 Regional CEO's approval

Secretary II  
 29891\* SR20

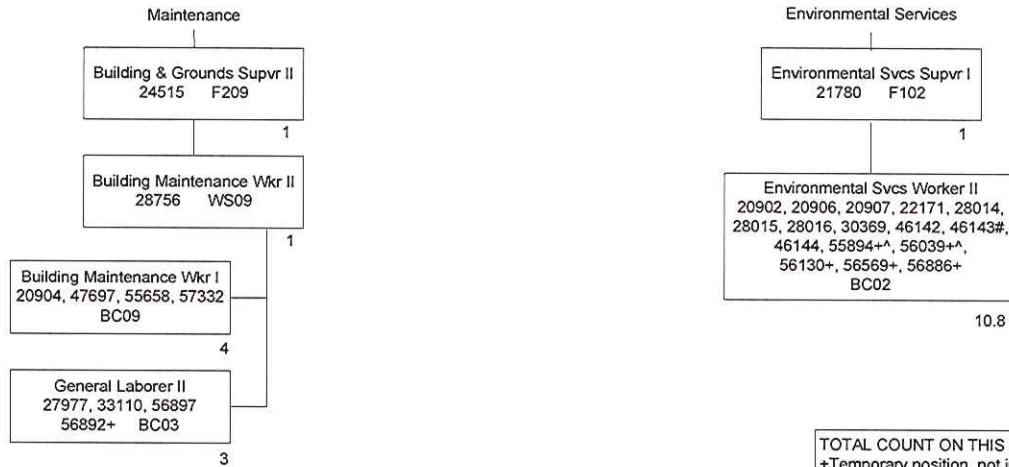

TOTAL COUNT ON THIS ORG CHART: 20.8  
 +Temporary position, not included in position count  
 \*Not included in position count on this chart  
 # 80% FTE  
 ^30% FTE

HAWAII HEALTH SYSTEMS CORPORATION  
 Kauai Regional Fiscal Services  
 (Finance/Accounting & Patient Financial Services)  
 KVMH/SMMH  
 August 1, 2013  
 Chart 3

Regional Chief Executive Officer  
 109341\*

  
 Regional CEO's approval

Private Secretary I  
 109419\* SR20

Asst Administrator – Regional  
 Chief Financial Officer  
 102404

FISCAL SERVICES

FINANCE/ACCOUNTING

Fiscal Management Officer  
 20909 EM05

PATIENT FINANCIAL SVCS

Fiscal Management Officer  
 Revenue Cycle Manager  
 57343 EM05

KVMH

SMMH

KVMH

SMMH

Accountant III  
 20910 SR20

1

Account Clk IV  
 30859, 56661 SR13

2

Account Clk III  
 29177 SR11

1

Accountant IV  
 20743 SR22

1

Accountant I  
 34739 SR16

1

Account Clk IV  
 21799 SR13

1

Account Clk III  
 51040 SR11

2

Pre-Audit Clk I  
 20742 SR11

1

Telephone Switchboard  
 Operator II  
 57585 SR07

1

Patient Fin Services Mgr II  
 55326 SR26

1

Hospital Billing &  
 Collections Supvr  
 38603 SR15

1

Credit & Coll Clk  
 20740 SR10

1

Credit & Collection Clk  
 29890, 29894, 47694,  
 54954, 55939, 56004,  
 56132, 56890, 56898  
 SR13

9

Credit & Collection Clerk  
 (Clinic)  
 54058, 55330, 55886,  
 55887, 57342+ SR13

4

Telephone Switchboard  
 Operator II  
 34030 SR07

1

TOTAL COUNT ON THIS ORG CHART: 30  
 +Temporary position, not included in position count  
 \*Not included in position count on this chart

HAWAII HEALTH SYSTEMS CORPORATION  
 Kauai Regional Medical Staff  
 KVMH/SMMH/CLINICS  
 July 12, 2013  
 Chart 4

Regional CEO's Approval

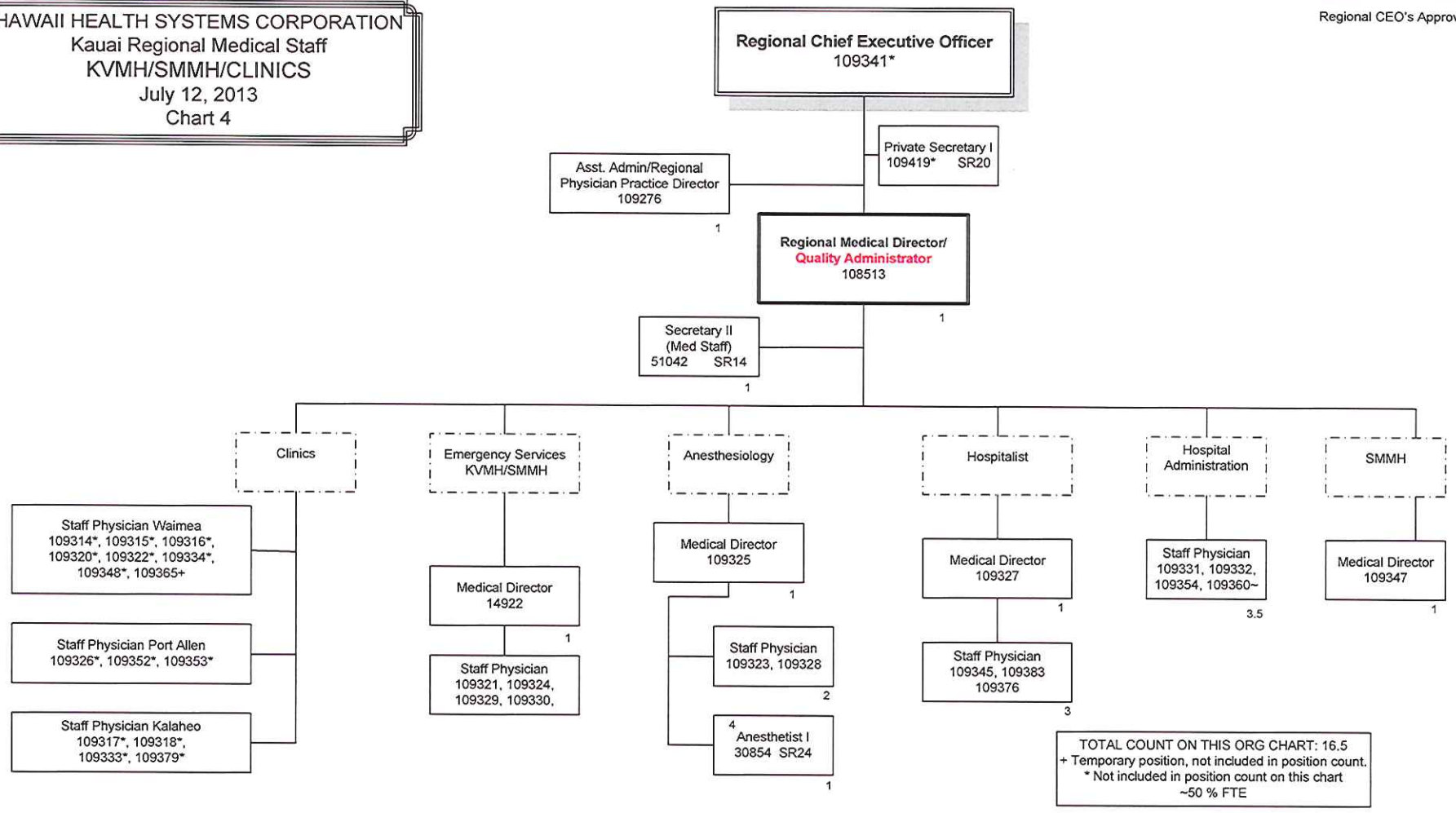

TOTAL COUNT ON THIS ORG CHART: 16.5  
 + Temporary position, not included in position count.  
 \* Not included in position count on this chart  
 ~50 % FTE

**HAWAII HEALTH SYSTEMS CORPORATION**  
**Kauai Regional Clinic Staff**  
**KVMH/SMMH**  
**September 16, 2013**  
**Chart 4.1**

**Regional Chief Executive Officer**  
**109341\***

*[Signature]*  
 Regional CEO's approval

Private Secretary I  
 109419\* SR20

Assistant Administrator/  
 Physician Practice Administrator  
 109276

Secretary II  
 (WKC)  
 55422 SR14

Regional  
 Physician Employment Officer  
 56139 EM01

Clinic Nurse Manager  
 RPN VII  
 54065 SR25

Waimea  
 Clinic

Port Allen  
 Clinic

Kalaheo  
 Clinic

RPN IV  
 57326 SR22

LPN III  
 56680 HE10

RPN III  
 57580, 57581  
 SR20

LPN III  
 55332 HE10

RPN III  
 57582, 54062, 56891,  
 SR20

Patient Access Rep V  
 57583 SR19

LPN FP  
 54064, 55608, 56665  
 HE08

LPN FP  
 55333, 55334, 57572  
 HE08

LPN FP  
 55250, 55277, 55335,  
 55551, 56135, 56908+,  
 57571 HE08

Admitting Clerk I  
 54057, 54059, 54060,  
 55420, 55549, 56048,  
 56145, 56573, 57323,  
 57576, 57727  
 SR10

Outpatient Clin. Asst. FP  
 54689 HE06

Per Diem Nurse +  
 109126 SR20

Outpatient Clinical Asst. FP  
 55319, 56666, 57341  
 HE06

Admitting Clerk I  
 54061, 54094, 55548  
 57573 SR10

Per Diem LPN +  
 109122, 109123 HE10

Per Diem Nurse +  
 108660, 108895 SR20

Out Patient Clin. Asst. FP  
 55550, 57725 HE06

Per Diem LPN +  
 109124, 109125 HE08

Admitting Clerk I  
 55328, 55329, 55331  
 57340 SR10

**TOTAL COUNT ON THIS ORG CHART: 68.7**  
 + Temporary position, not included in position count.  
 \* Not included in position count on this chart  
 ^ 30% FTE ~ 60% FTE >80% FTE

Staff Physician Waimea  
 109314, 109315, 109316,  
 109320, 109322, 109334,  
 109348, 109365, 109383,  
 109446^, 109451

10.3

Staff Physician Port Allen  
 109326, 109352, 109353

3

Nurse Practitioner I Port Allen  
 56556> SR26

0.8

Nurse Practitioner II Waimea  
 57724 SR26

1.0

Staff Physician Kalaheo  
 109317, 109318-,  
 109333, 109379

3.6



HAWAII HEALTH SYSTEMS CORPORATION  
 Kauai Regional Clinic Staff - HIM  
 KVMH/SMMH  
 September 6, 2013  
 Chart 4.1.2

  
 Regional CEO's approval

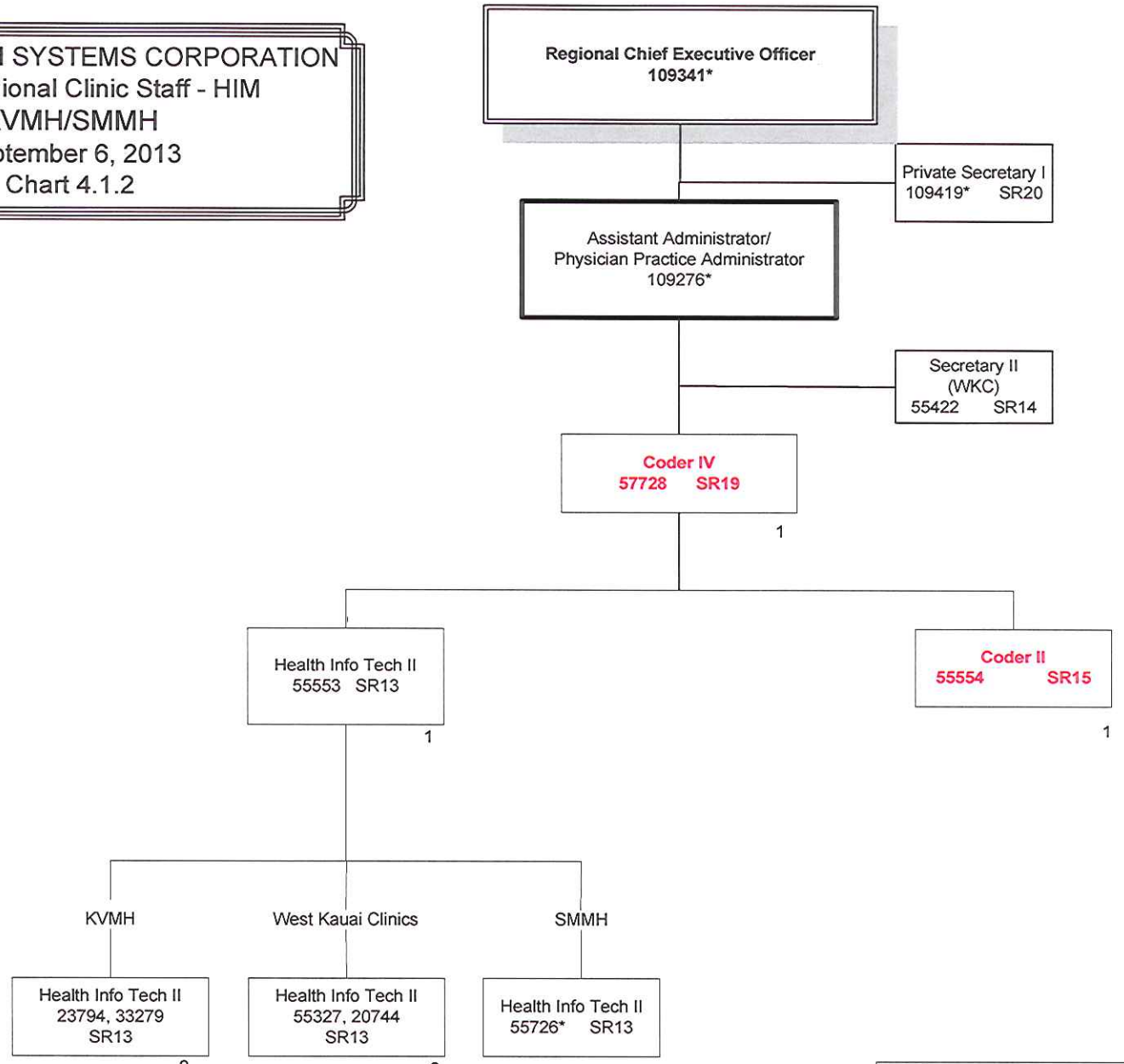

TOTAL COUNT ON THIS ORG CHART: **7**  
 +Temporary position, not included in position count  
 \*Not included in position count on this chart

HAWAII HEALTH SYSTEMS CORPORATION  
 Kauai Regional Compliance, Quality Assurance,  
 Utilization Management, & Infection Control  
 July 12, 2013  
 Chart 4.2

  
 Regional CEO's Approval

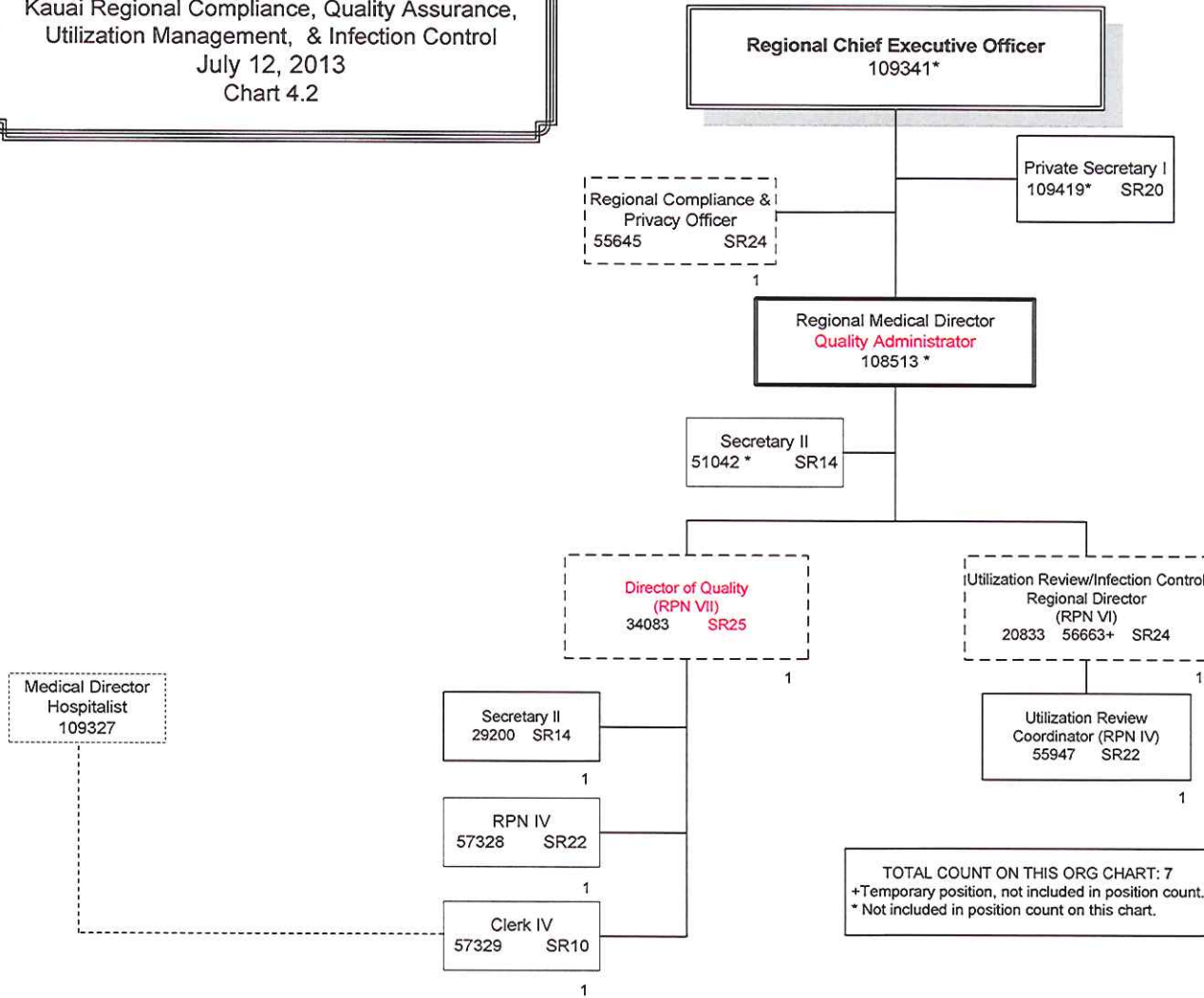

HAWAII HEALTH SYSTEMS CORPORATION  
 Kauai Regional Human Resource Services  
 KVMH/SMMH  
 July 16, 2013  
 Chart 5

  
 Regional CEO's approval

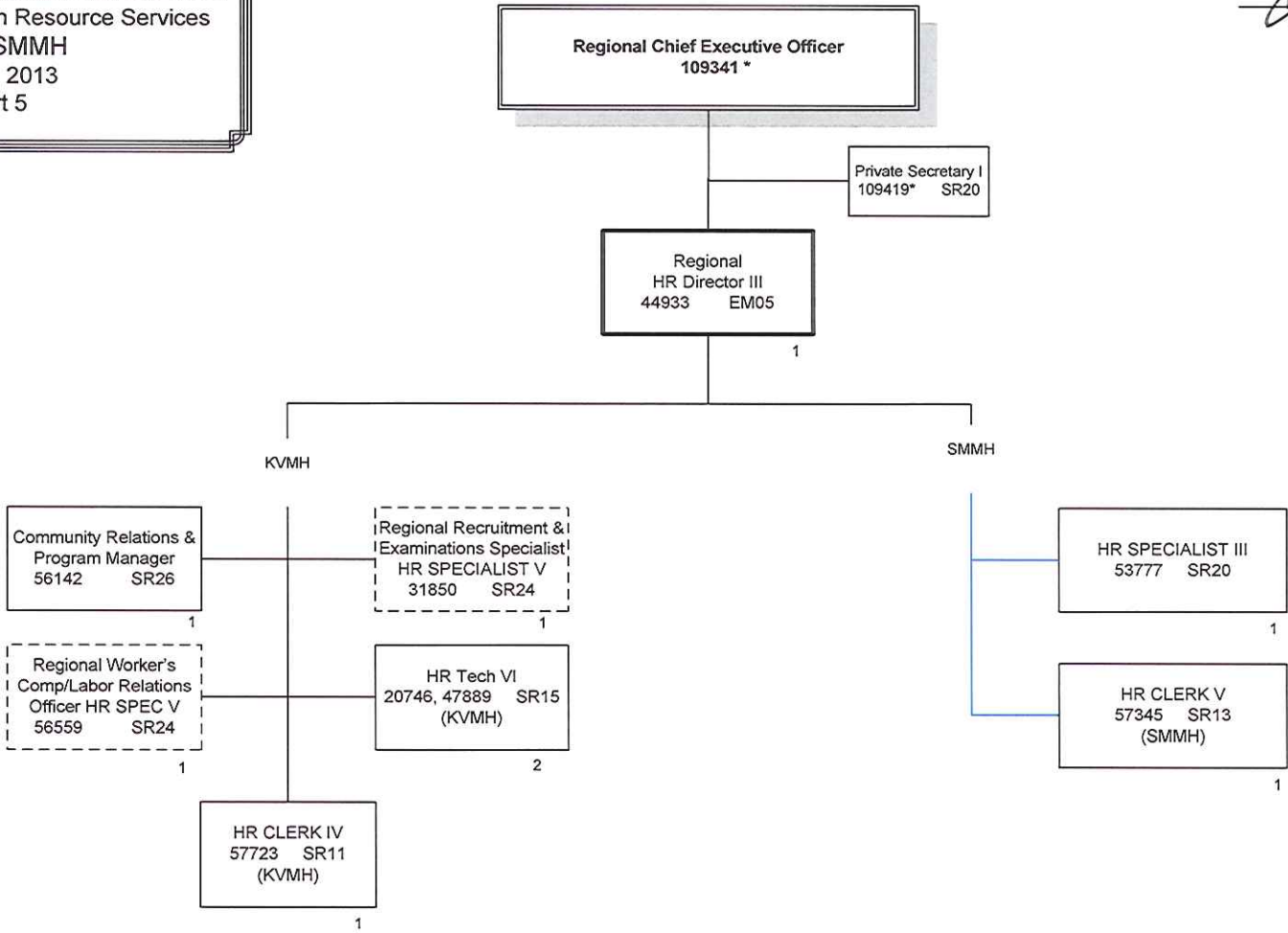

TOTAL COUNT ON THIS ORG CHART: 9  
 \* Not included in position count on this chart.

HAWAII HEALTH SYSTEMS CORPORATION  
 Kauai Regional Information Systems  
 KVMH/SMMH  
 July 16, 2013  
 Chart 6

**Regional Chief Executive Officer**  
 109341\*

Private Secretary I  
 109419\* SR20

  
 Regional CEO's approval

**Asst Administrator – Regional  
 Chief Financial Officer**  
 102404

Information Systems Manager I  
 57586 EM03

1  
 Info Systems Specialist VI  
 53588 SR26

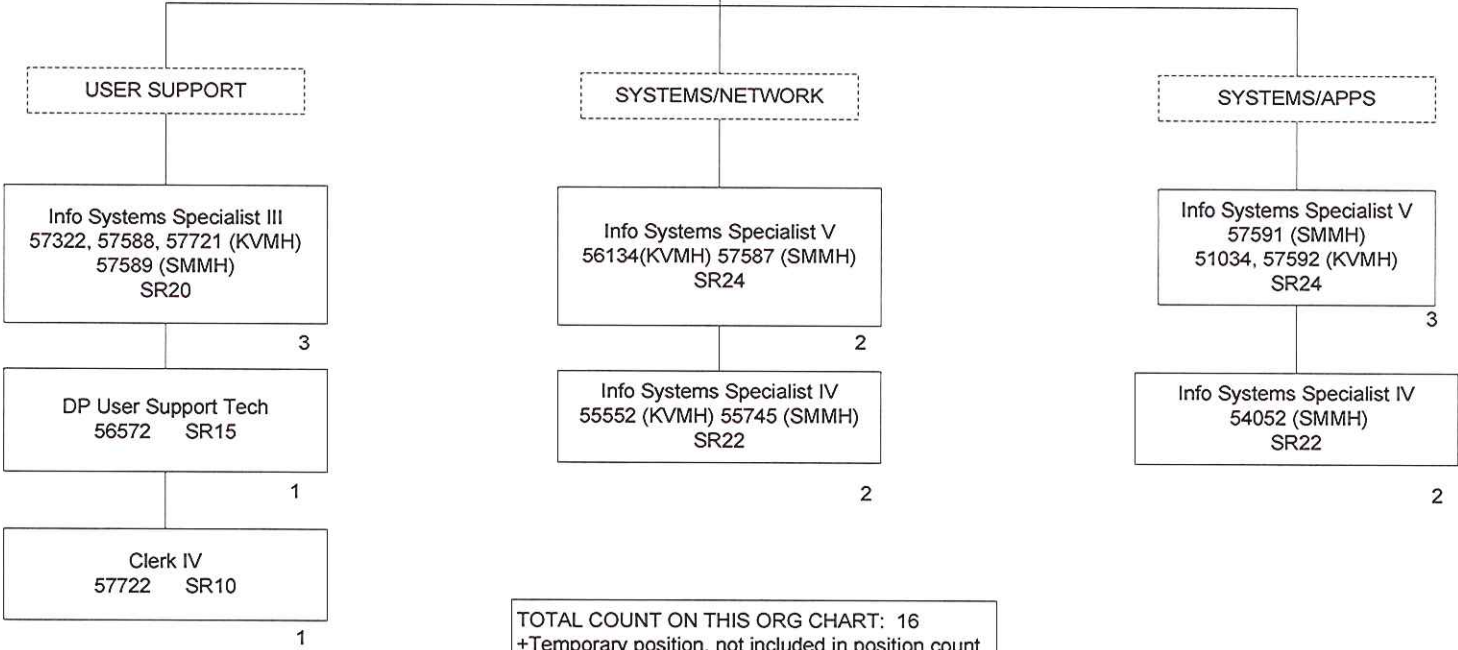

TOTAL COUNT ON THIS ORG CHART: 16  
 +Temporary position, not included in position count  
 \*Not included in position count on this chart

**HAWAII HEALTH SYSTEMS CORPORATION**  
 Kauai Regional Facilities,  
 Contracts & Safety Management  
 KVMH/SMMH  
 July 13, 2013  
 Chart 7

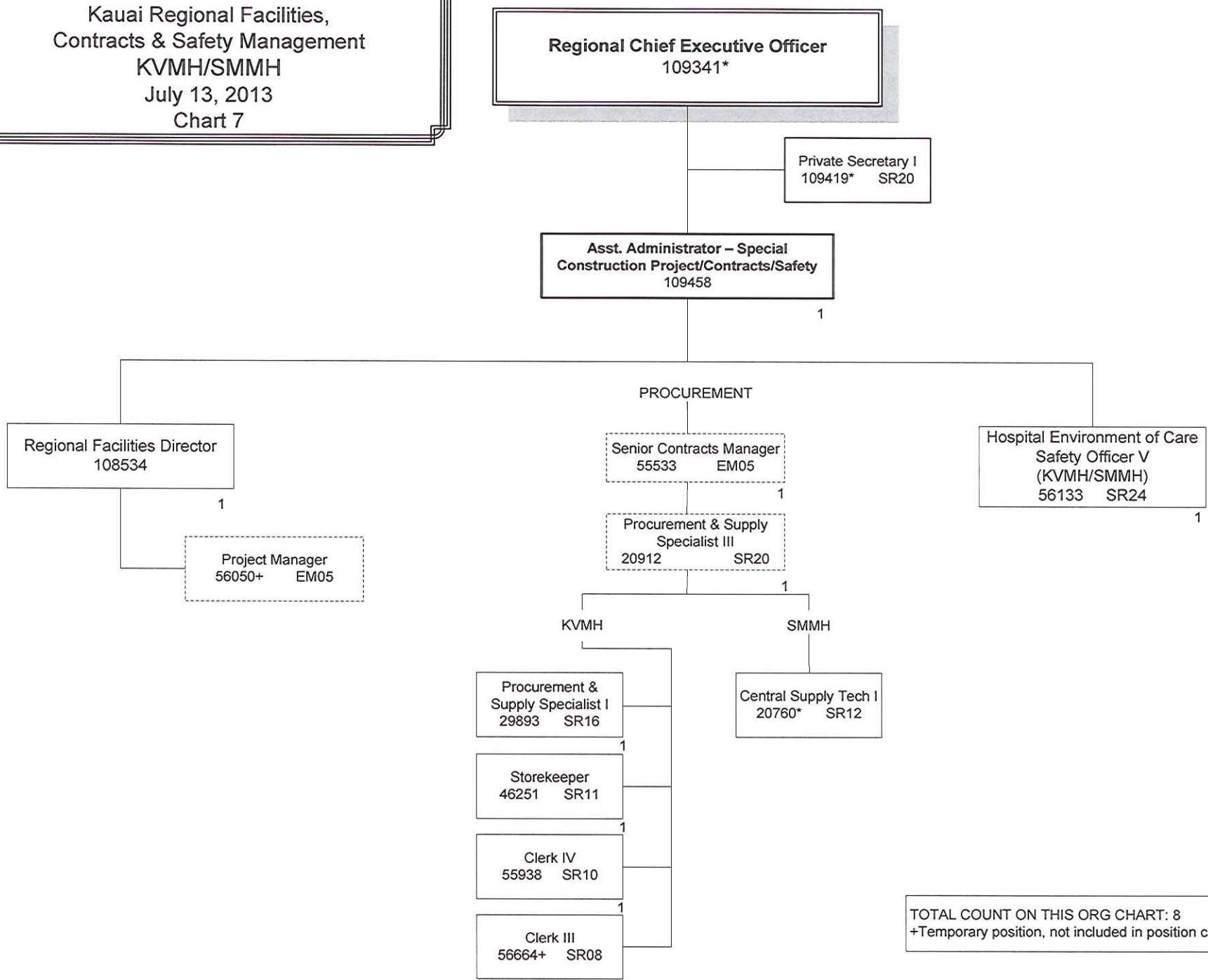

TOTAL COUNT ON THIS ORG CHART: 8  
 +Temporary position, not included in position count

*[Signature]*  
 Regional CEO's approval

HAWAII HEALTH SYSTEMS CORPORATION  
 Samuel Mahelona Memorial Hospital  
 Patient Services  
 (Recreational Therapy, Physical Therapy,  
 Occupational Therapy)  
 July 1, 2013  
 Chart 8

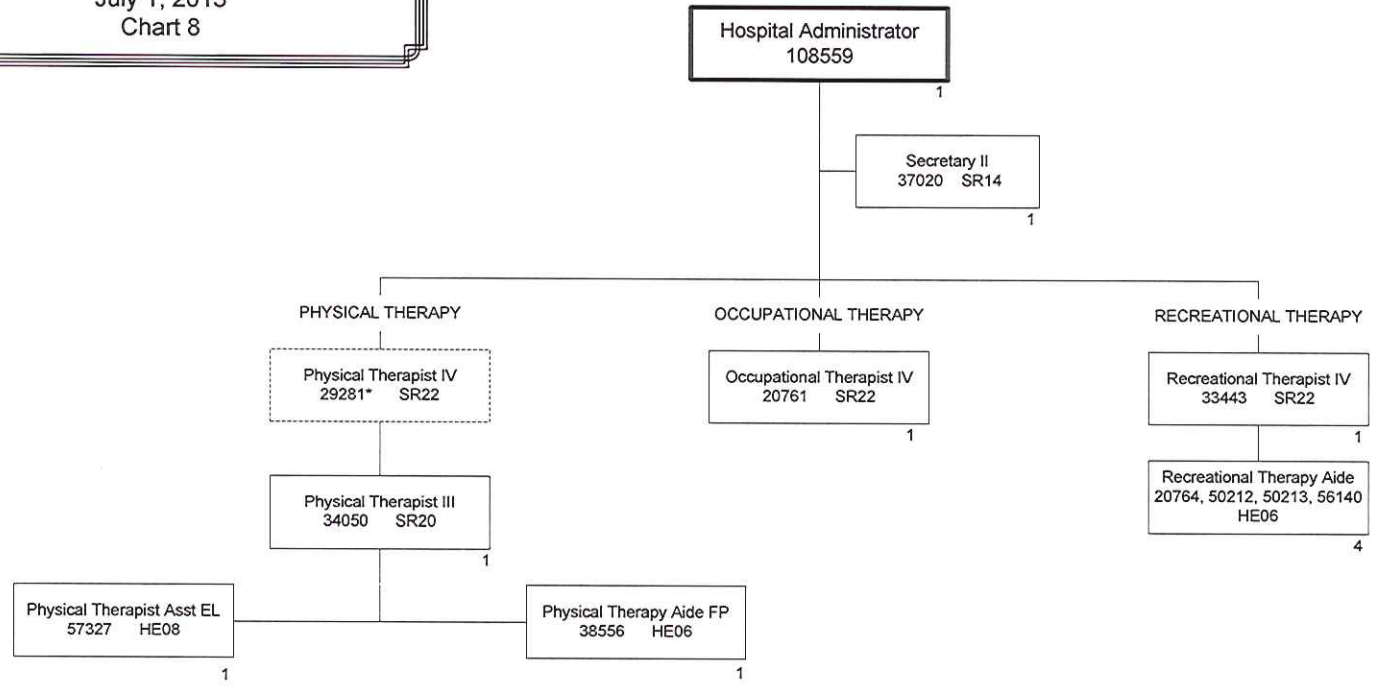

TOTAL COUNT ON THIS ORG CHART: 11  
 +Temporary position, not included in position count  
 \*Not included in position count on this chart

HAWAII HEALTH SYSTEMS COPORATION  
 Samuel Mahelona Memorial Hospital  
 Patient Services  
 (Pharmacy, Dietary, Social Services, HIM, & Imaging)  
 July 12, 2013  
 Chart 8.1

  
 Regional CEO's approval

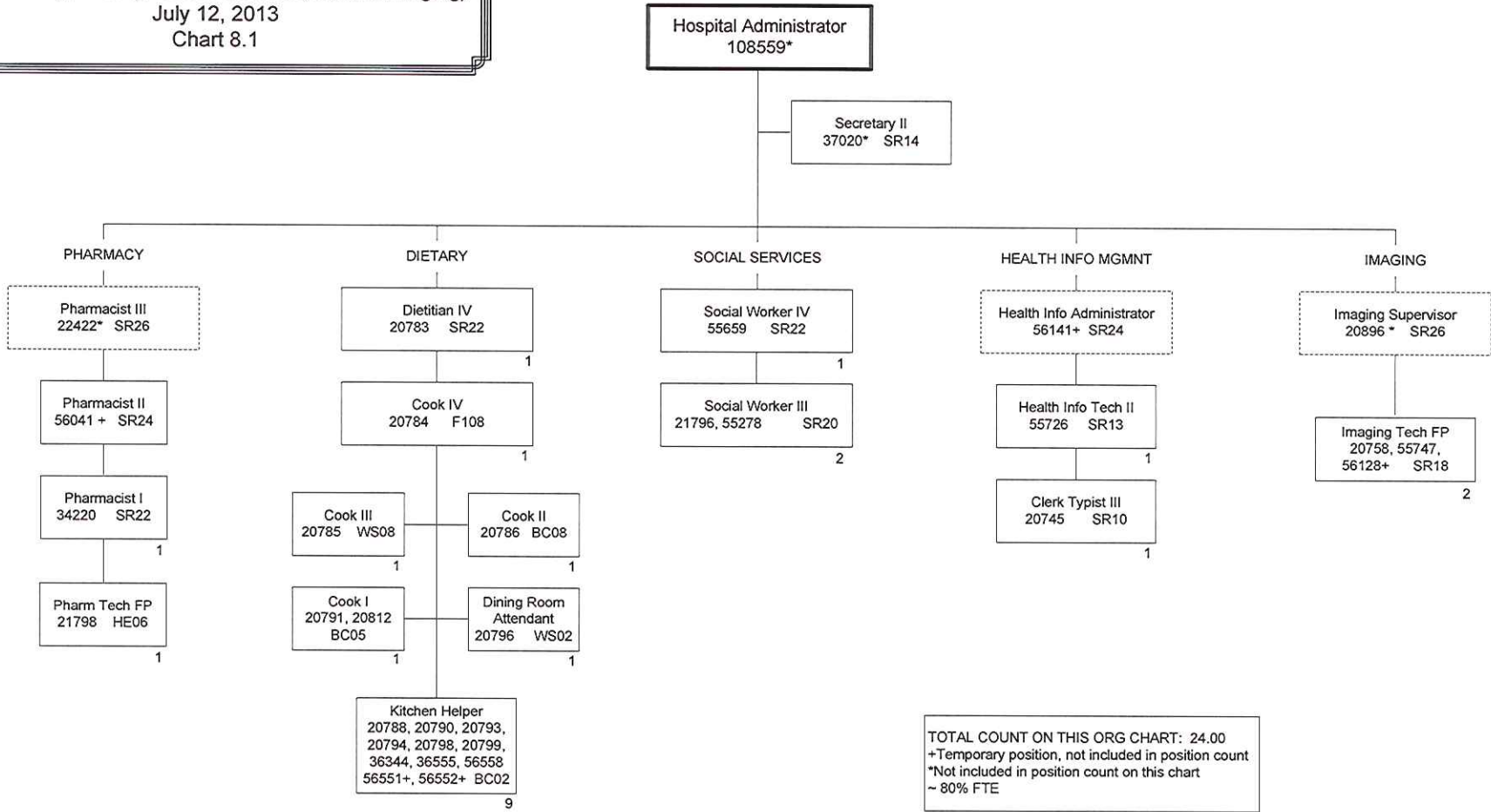

TOTAL COUNT ON THIS ORG CHART: 24.00  
 +Temporary position, not included in position count  
 \*Not included in position count on this chart  
 ~ 80% FTE

HAWAII HEALTH SYSTEMS CORPORATION  
 Samuel Mahelona Memorial Hospital  
 Facilities Management  
 (Maintenance & Environmental Services)  
 July 16, 2013  
 Chart 8.2

  
 Regional CEO's approval

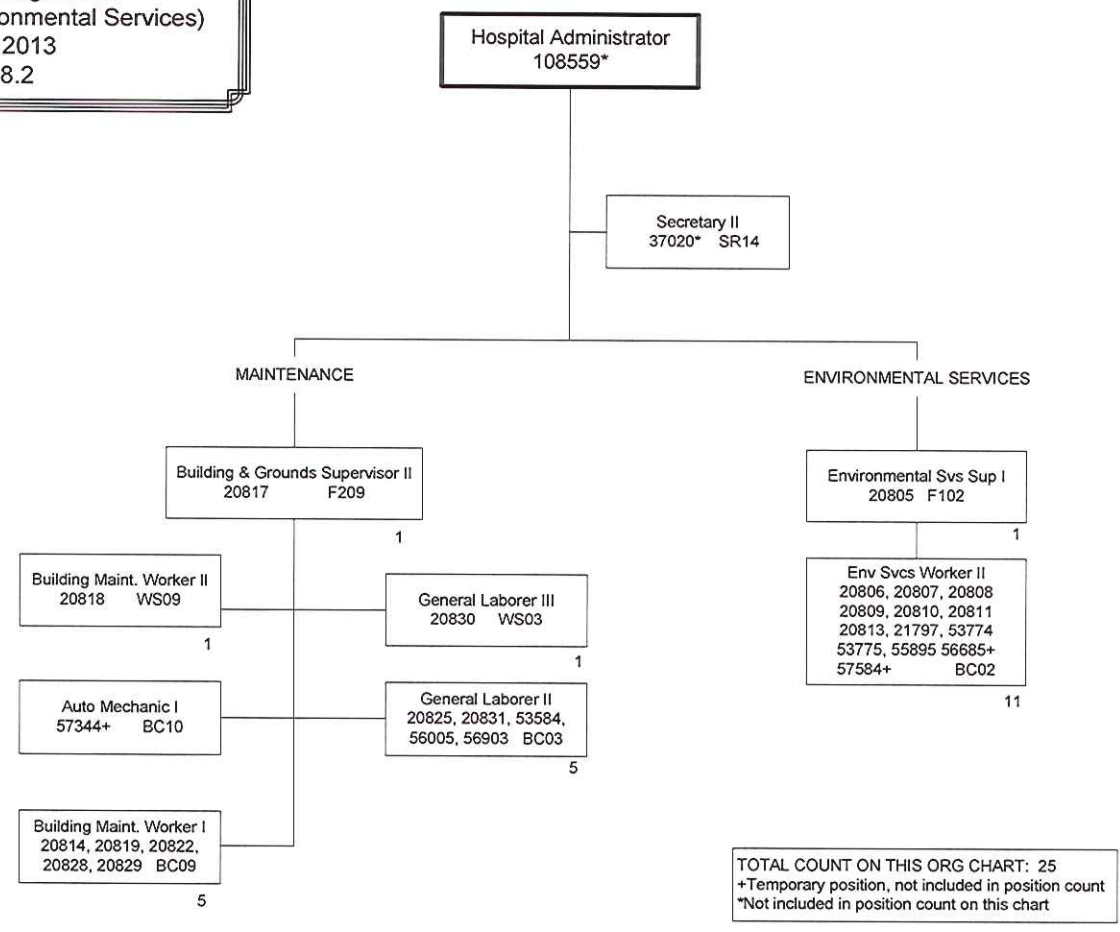



HAWAII HEALTH SYSTEMS CORPORATION  
 SMMH Nursing Services & CAC  
 July 15, 2013  
 Chart 8.3

  
 Regional CEO's approval

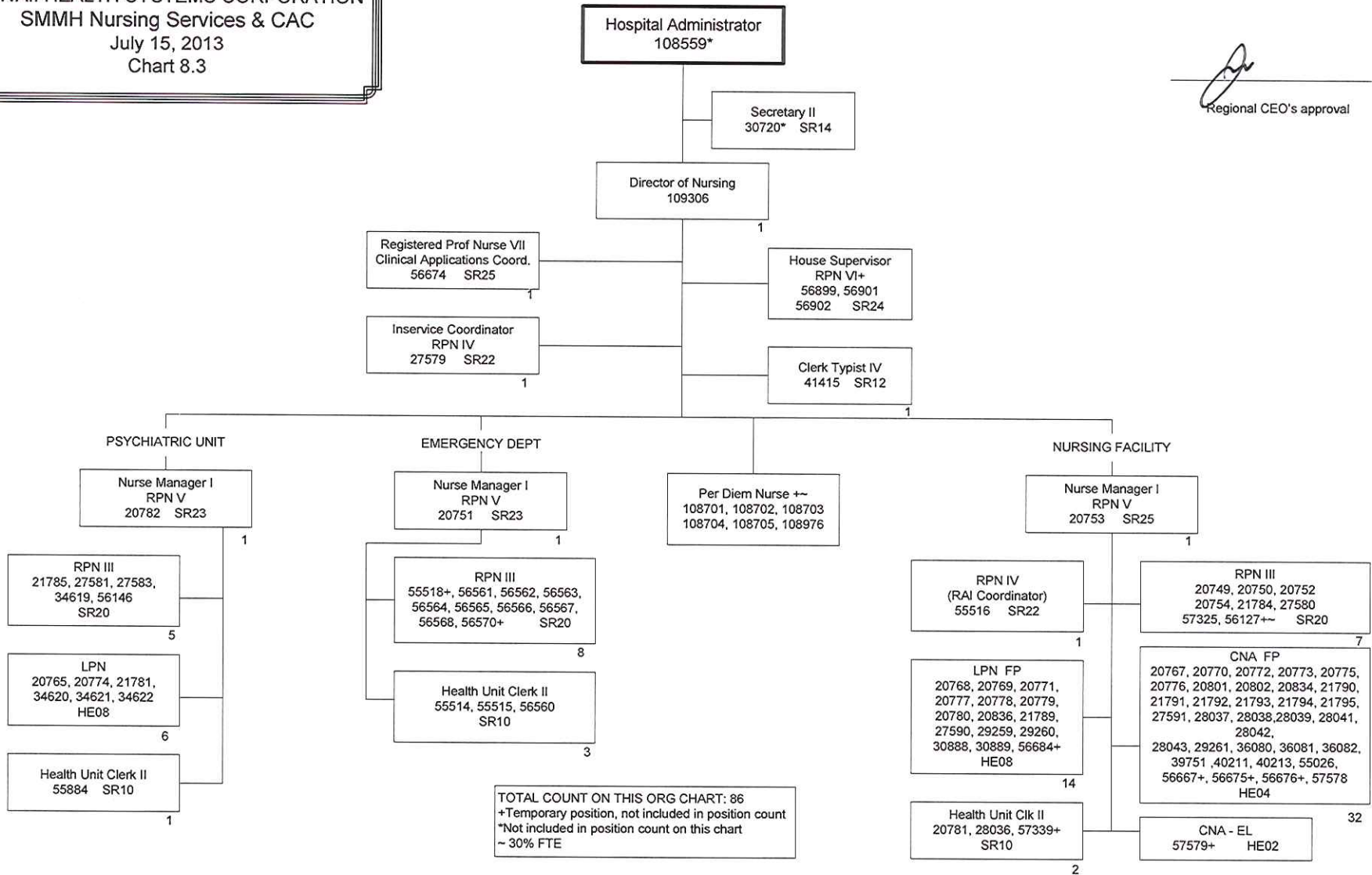

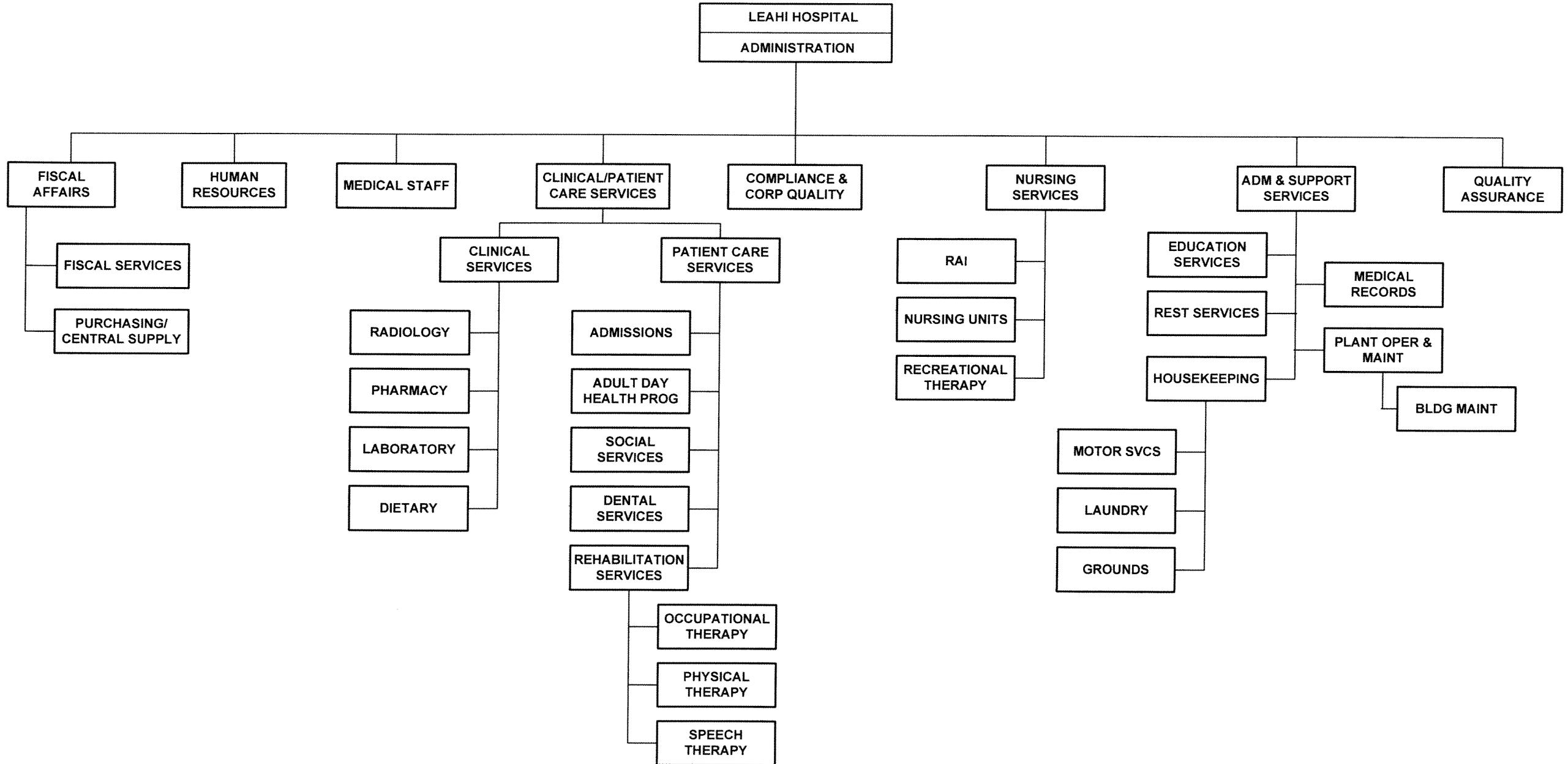

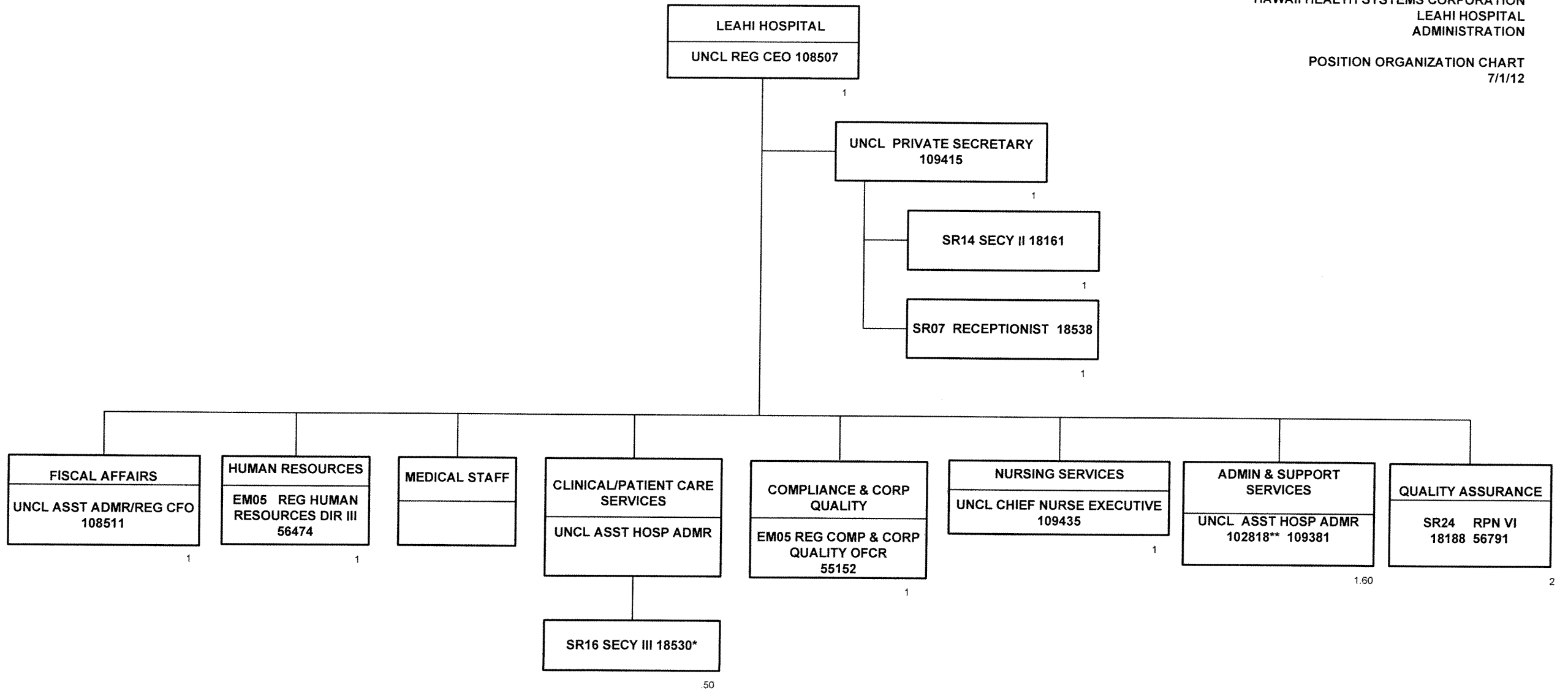

\* .50% FTE  
\*\* .60% FTE

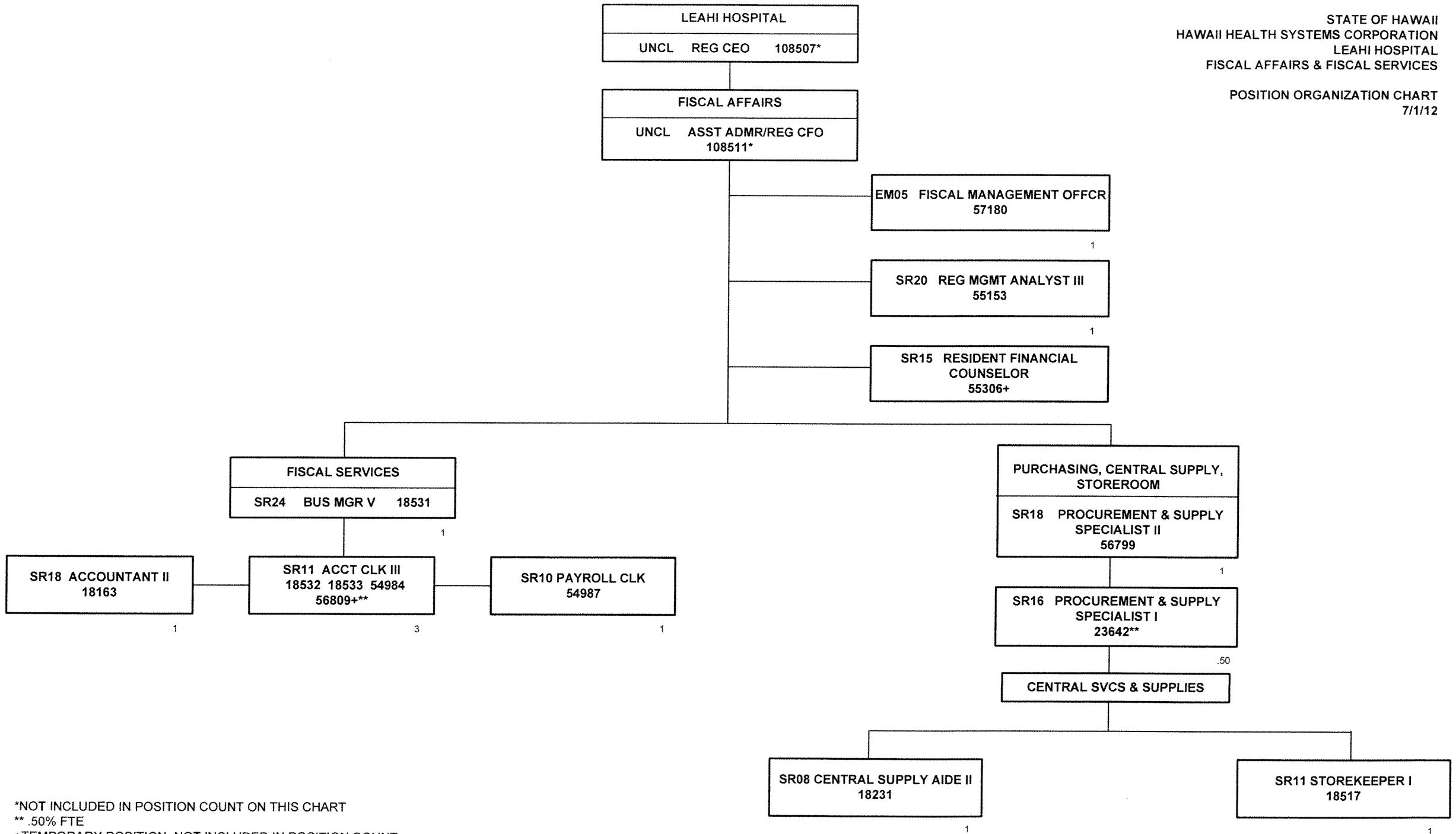

\*NOT INCLUDED IN POSITION COUNT ON THIS CHART  
\*\* .50% FTE  
+TEMPORARY POSITION, NOT INCLUDED IN POSITION COUNT

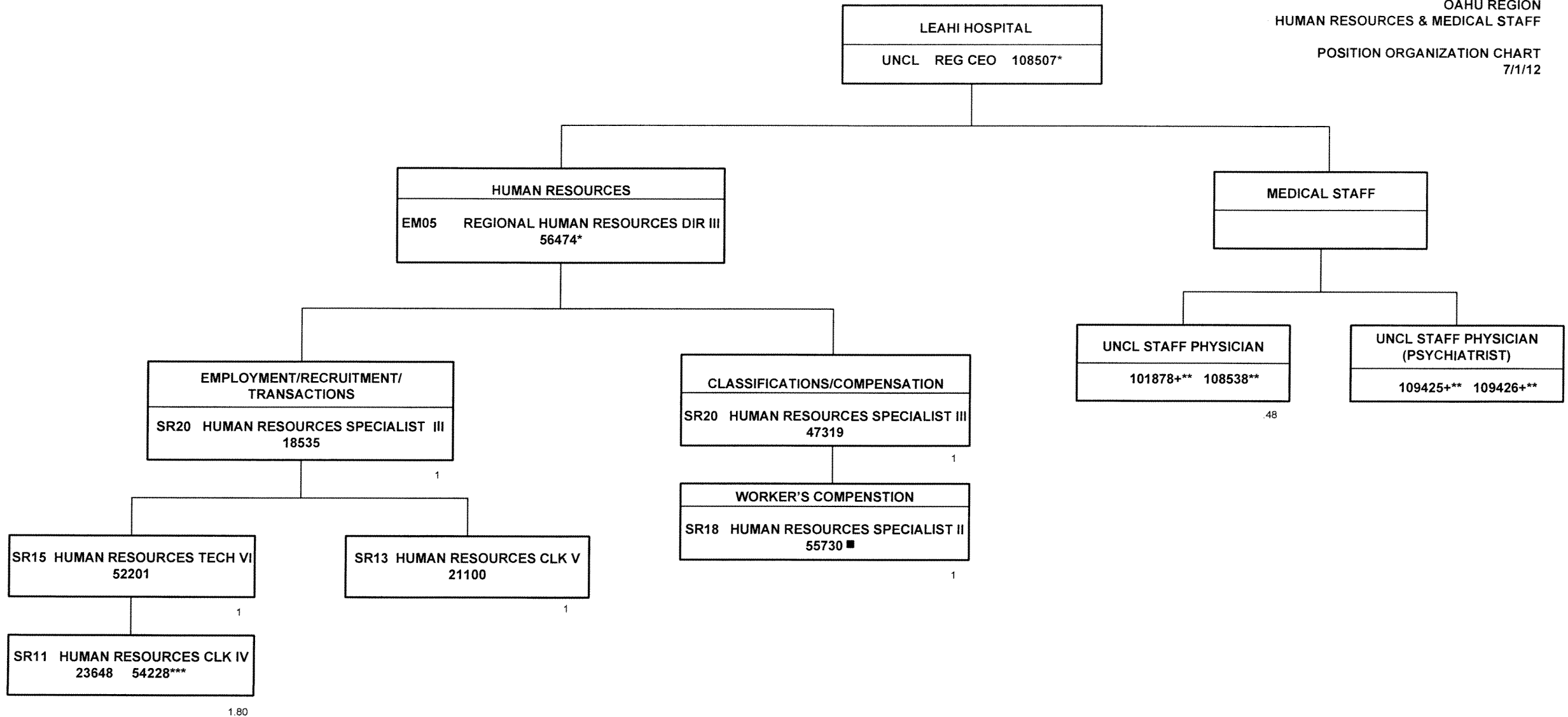

\*NOT INCLUDED IN POSITION COUNT ON THIS CHART

\*\* .48% FTE

\*\*\* .80% FTE

+TEMPORARY POSITION, NOT INCLUDED ON POSITION COUNT

■ Position Located at Maluhia

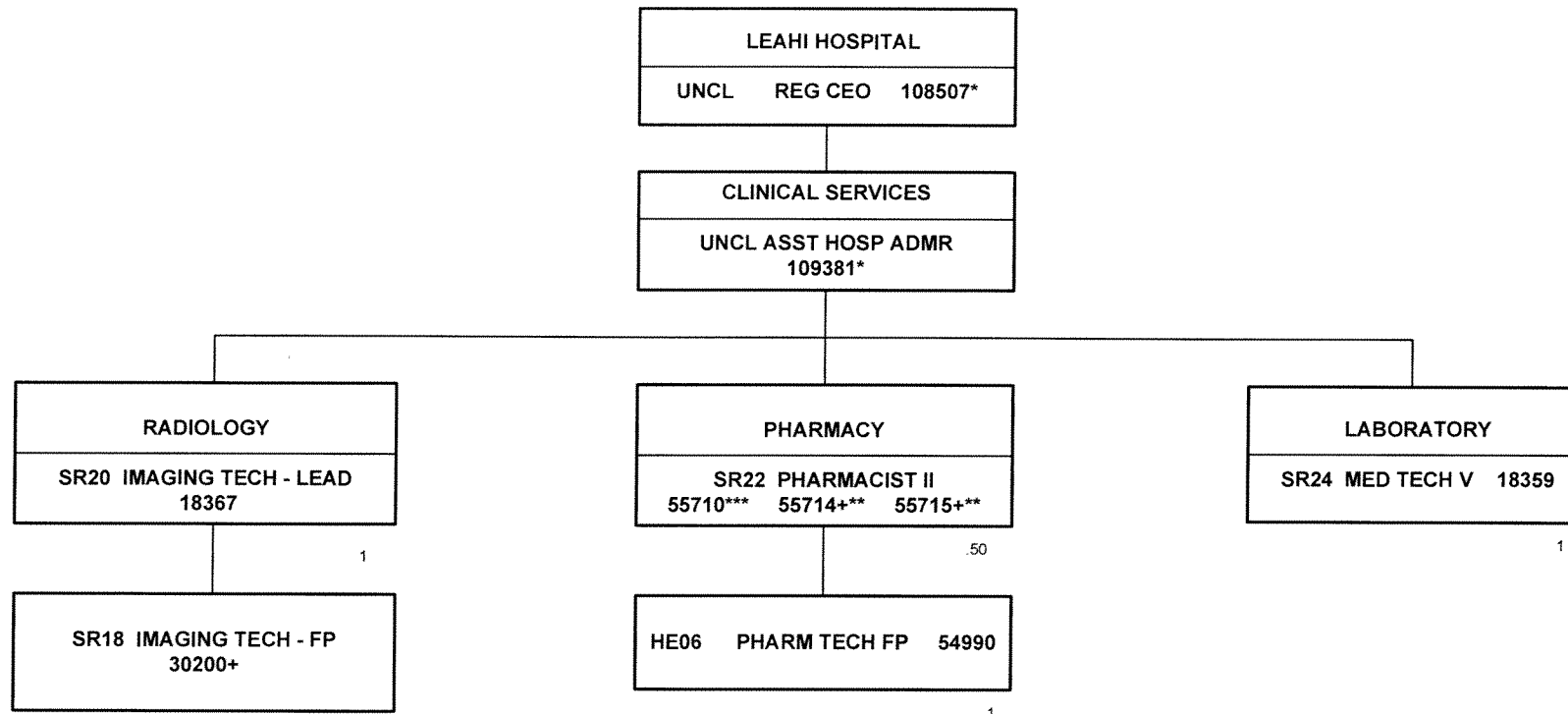

1

.50

1

1

\*NOT INCLUDED IN POSITION COUNT ON THIS CHART  
\*\* .25% FTE  
\*\*\* .50% FTE  
+TEMPORARY POSITION, NOT INCLUDED IN POSITION COUNT

TOTAL FTE COUNT ON THIS CHART: 3.50

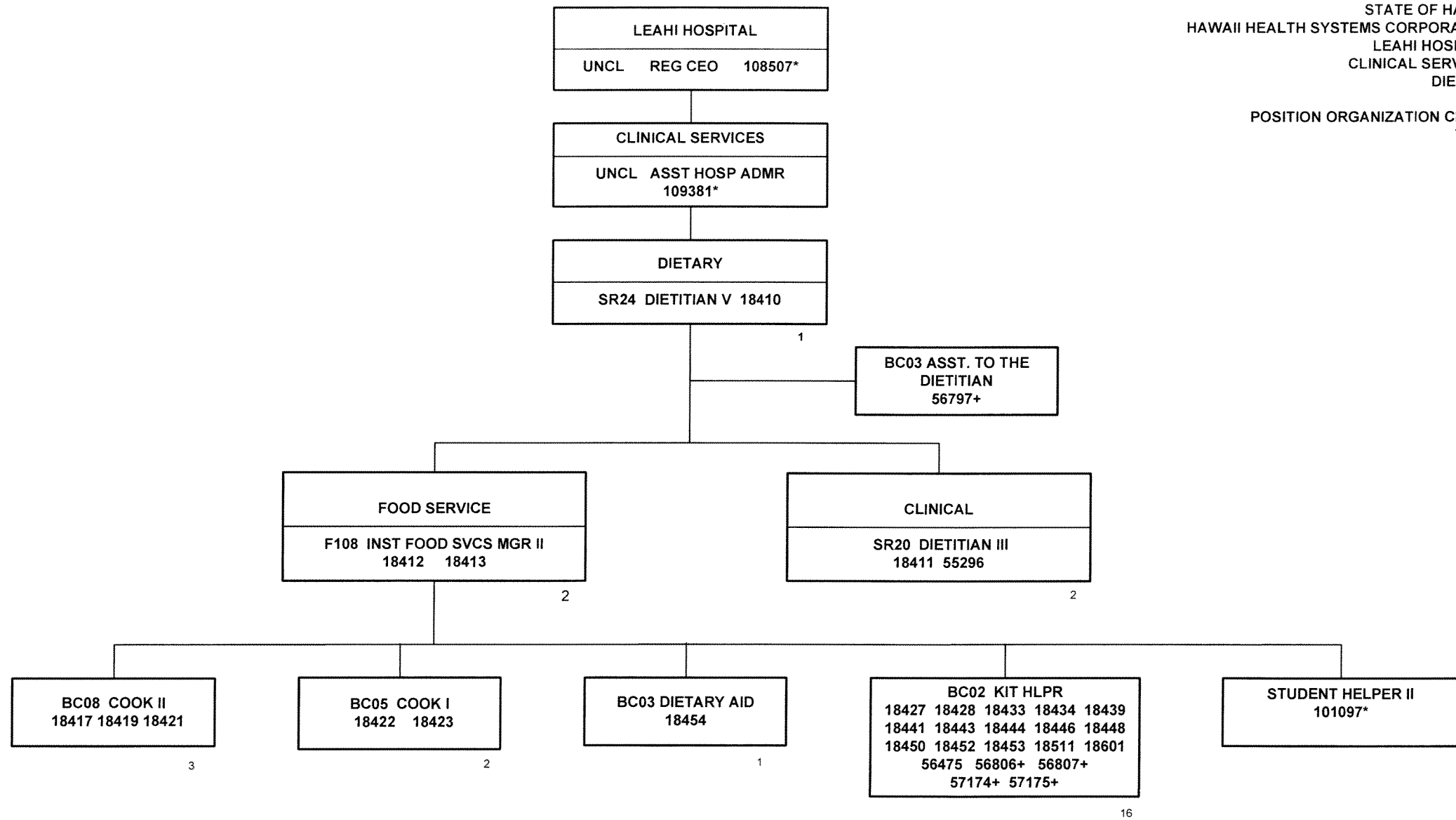

\*NOT INCLUDED IN POSITION COUNT ON THIS CHART  
+TEMPORARY POSITION, NOT INCLUDED ON POSITION COUNT

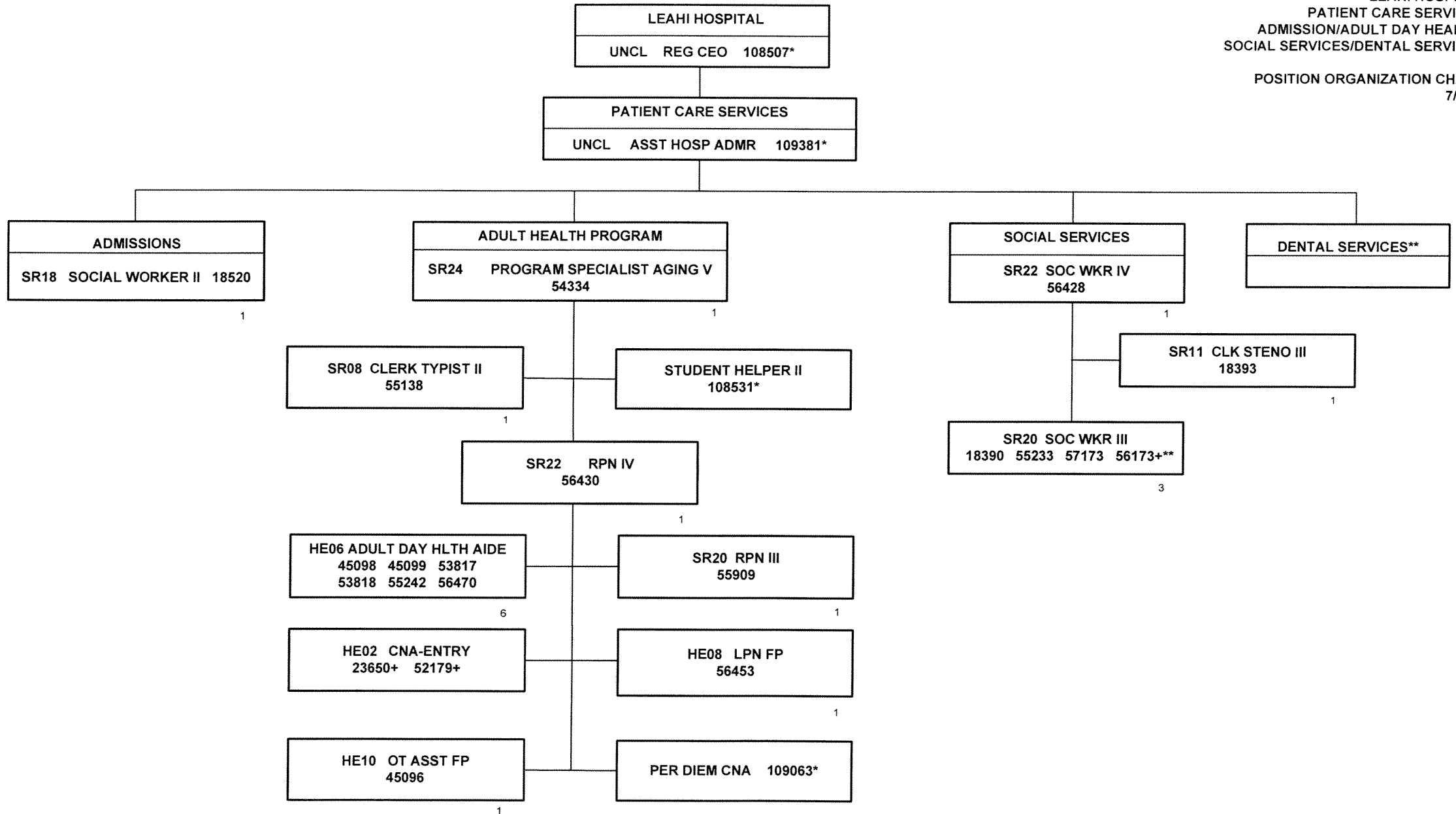

\*NOT INCLUDED IN POSITION COUNT ON THIS CHART  
\*\* .50% FTE  
\*\*\* .60% FTE  
+TEMPORARY POSITION, NOT INCLUDED IN POSITION COUNT



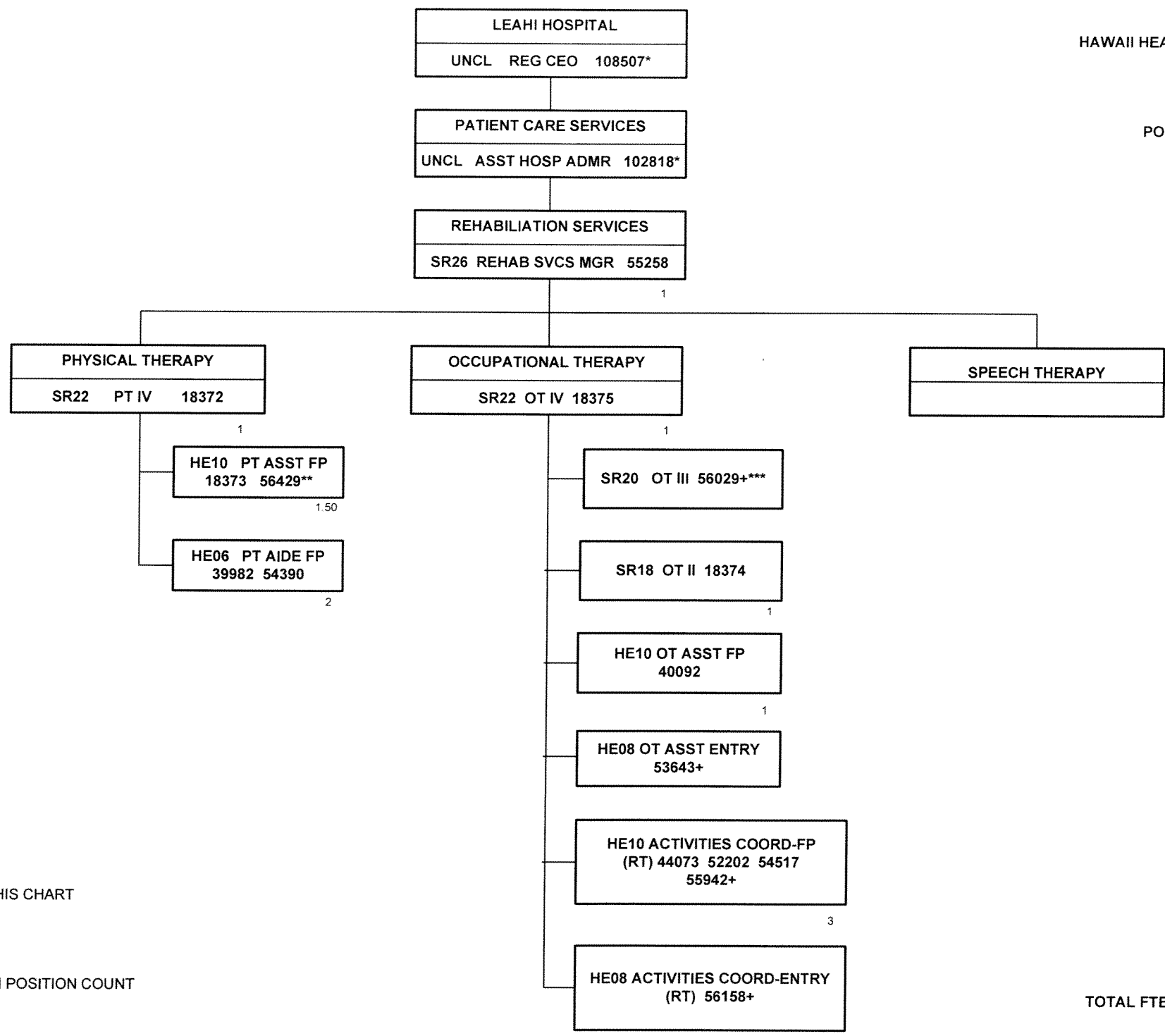

\*NOT INCLUDED IN POSITION COUNT ON THIS CHART  
\*\* .50% FTE  
\*\*\* .30% FTE  
(ADH) ADULT DAY HEALTH  
(RT) RECREATION THERAPY  
+TEMPORARY POSITION, NOT INCLUDED IN POSITION COUNT

TOTAL FTE COUNT ON THIS CHART: 11.50

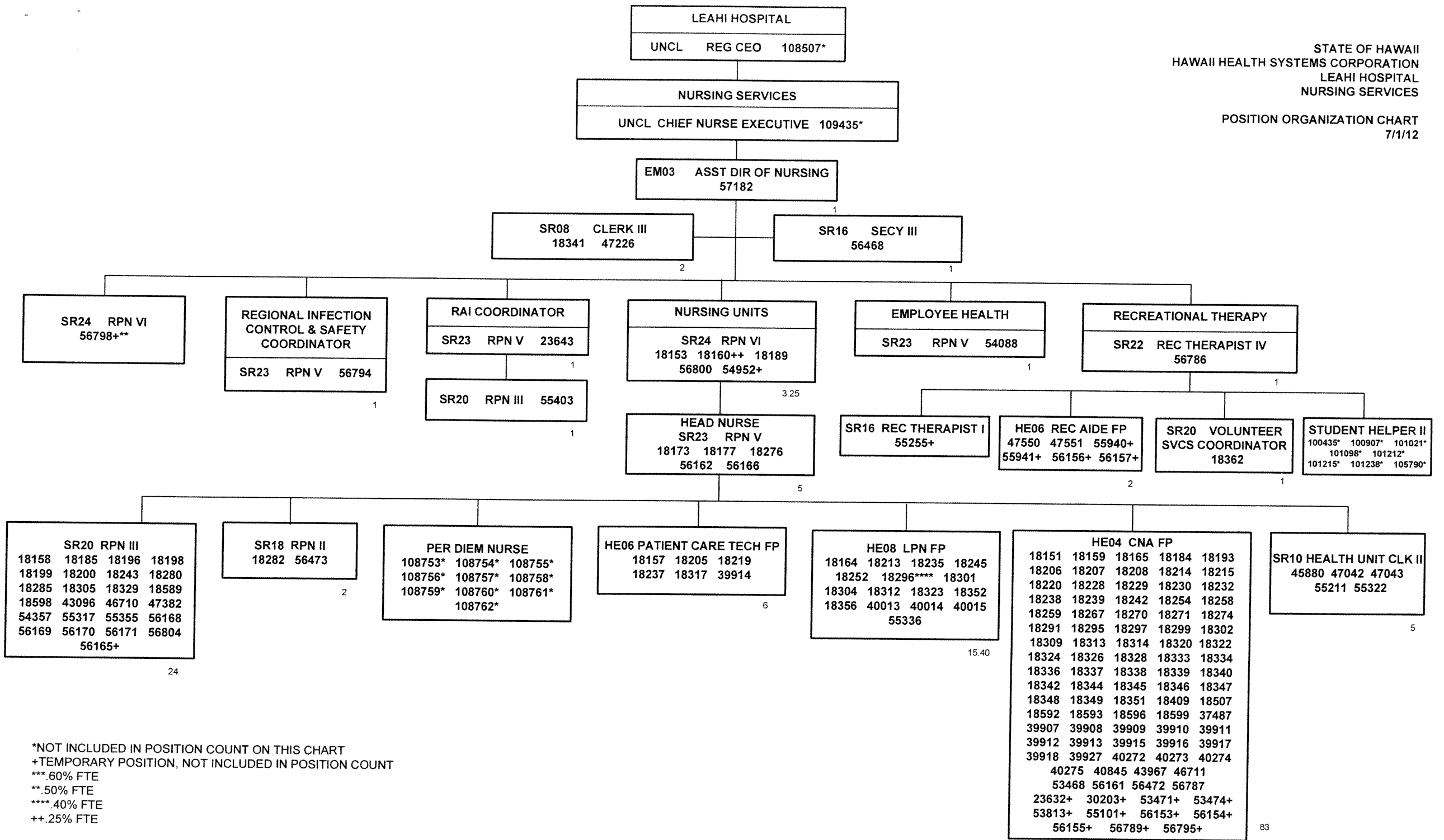

\*NOT INCLUDED IN POSITION COUNT ON THIS CHART  
+TEMPORARY POSITION, NOT INCLUDED IN POSITION COUNT  
\*\*\*.60% FTE  
\*\*.50% FTE  
\*\*\*\*.40% FTE  
++.25% FTE

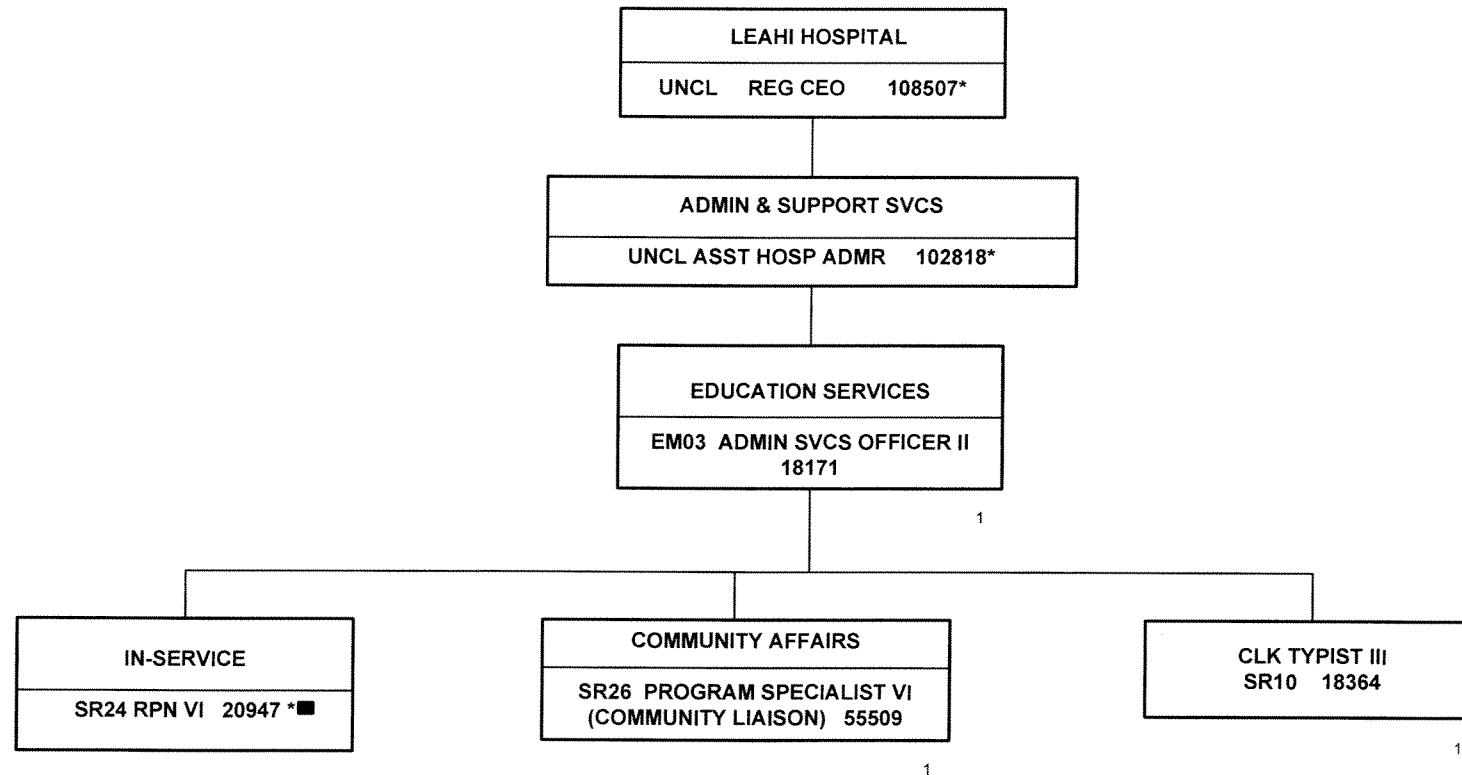

\*NOT INCLUDED IN POSITION COUNT ON THIS CHART

\*\*POSITION TO BE ESTABLISHED

■ POSITION LOCATED AT MALUHIA

TOTAL FTE COUNT ON THIS CHART: 3

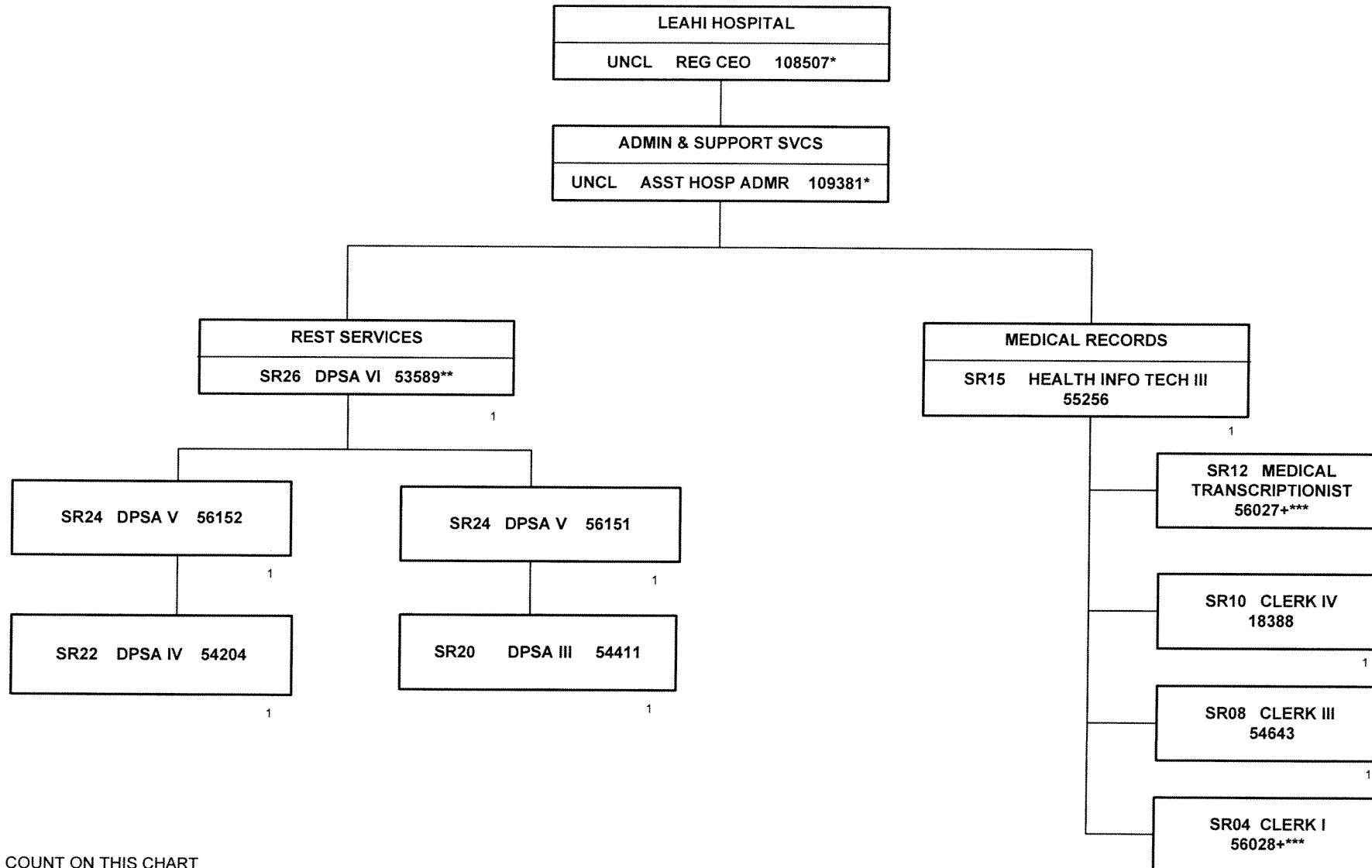

\*NOT INCLUDED IN POSITION COUNT ON THIS CHART  
\*\*POSITION DOTTED LINE TO HHSC-DIRECTOR OF REGIONAL IT  
\*\*\* .30% FTE  
+TEMPORARY POSITION, NOT INCLUDED ON POSITION COUNT

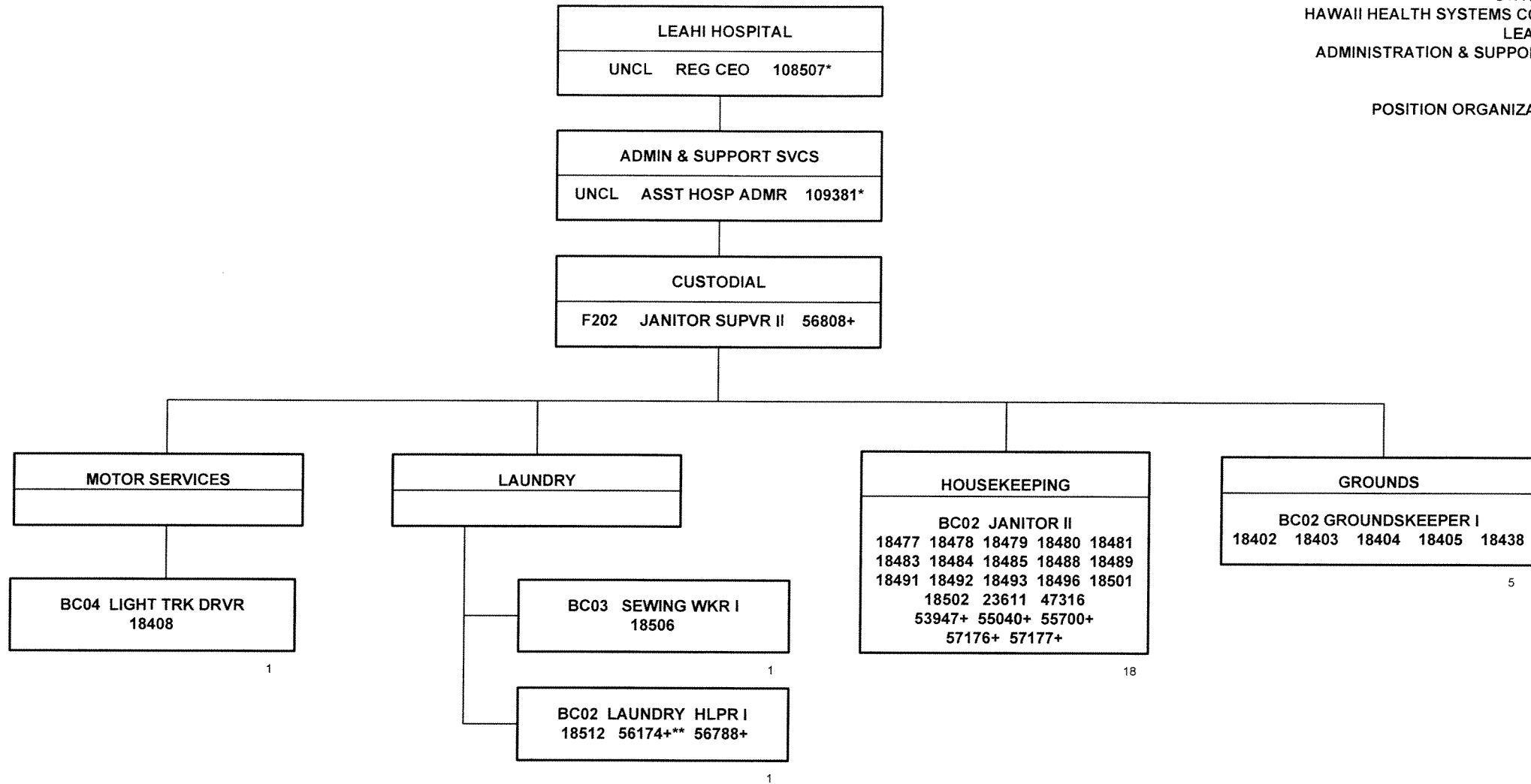

\*NOT INCLUDED IN POSITION COUNT ON THIS CHART  
+TEMPORARY POSITION, NOT INCLUDED IN POSITION COUNT  
\*\* .50% FTE

STATE OF HAWAII  
HAWAII HEALTH SYSTEMS CORPORATION  
MALUHIA  
ADMINISTRATION

POSITION ORGANIZATION CHART  
7/1/12

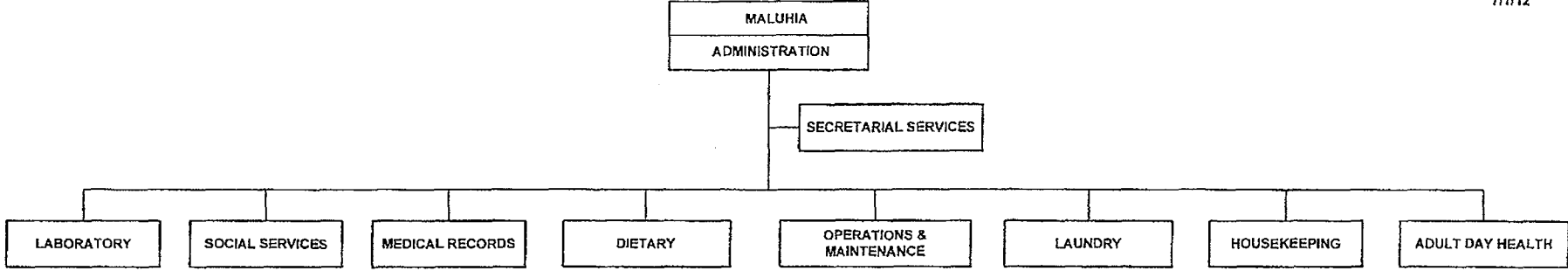

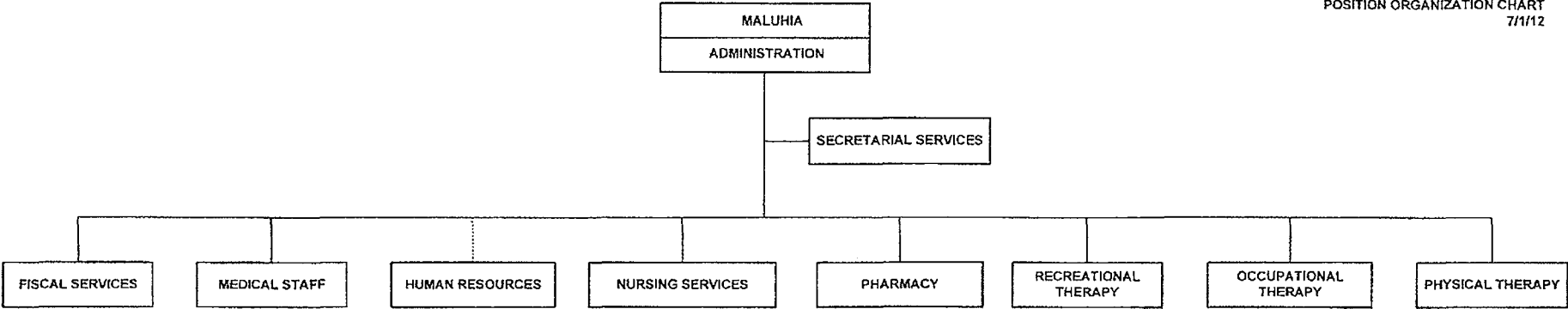

STATE OF HAWAII  
HAWAII HEALTH SYSTEMS CORPORATION  
MALUHIA  
LABORATORY/SOCIAL SERVICES/  
MEDICAL RECORDS/DIETARY  
POSITION ORGANIZATION CHART  
7/1/12

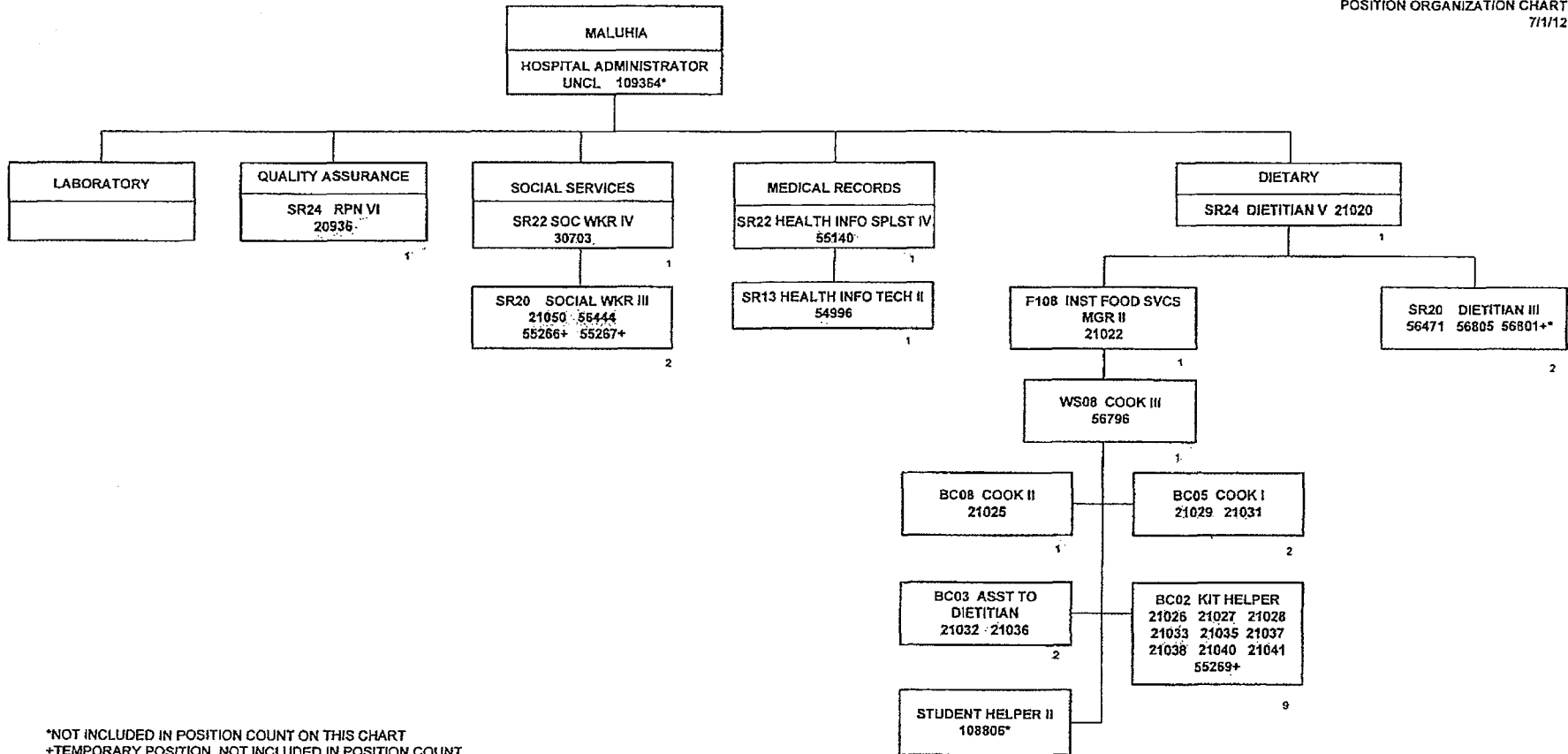

\*NOT INCLUDED IN POSITION COUNT ON THIS CHART  
+TEMPORARY POSITION, NOT INCLUDED IN POSITION COUNT  
\*.50% FTE

TOTAL FTE COUNT ON THIS CHART: 25



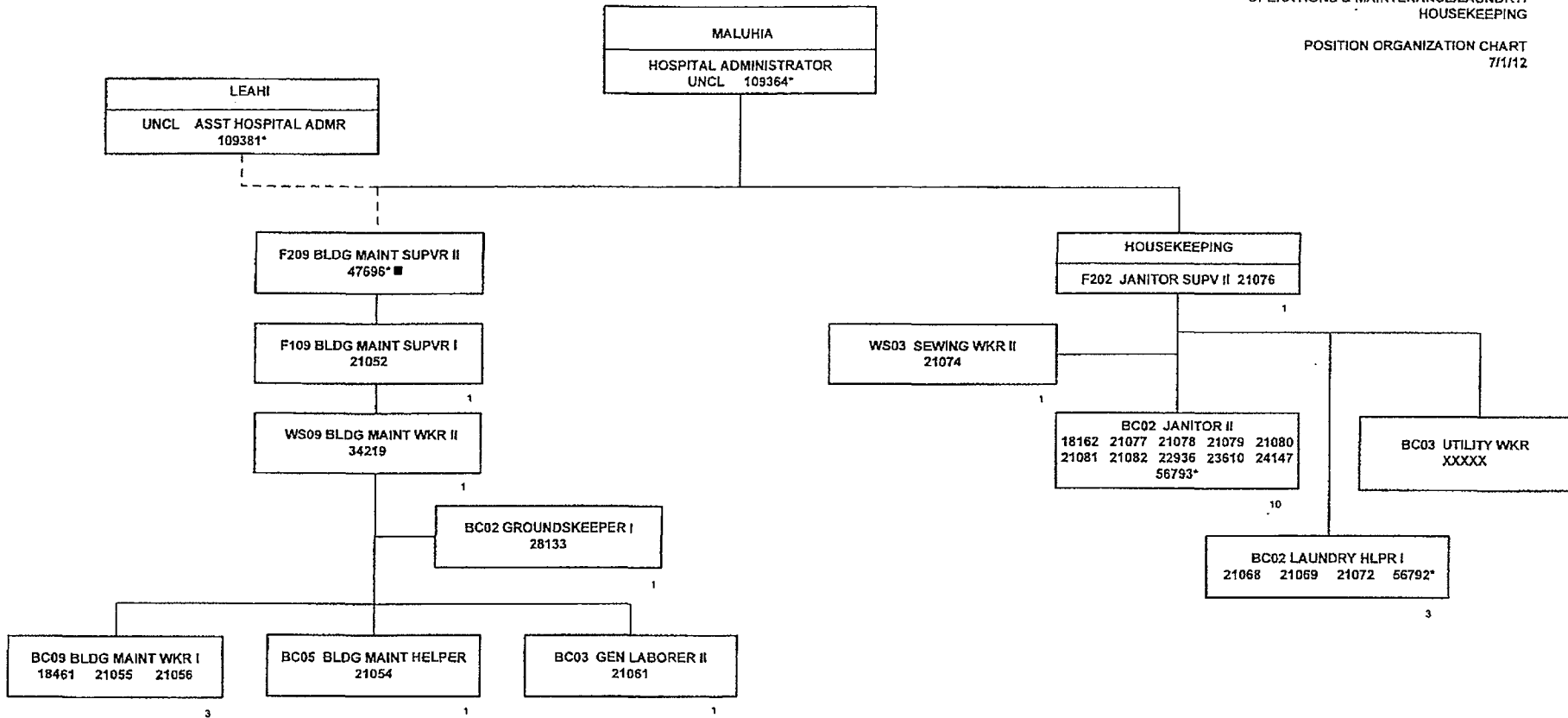

\*NOT INCLUDED IN POSITION COUNT ON THIS CHART  
■ POSITION LOCATED AT LEAHI

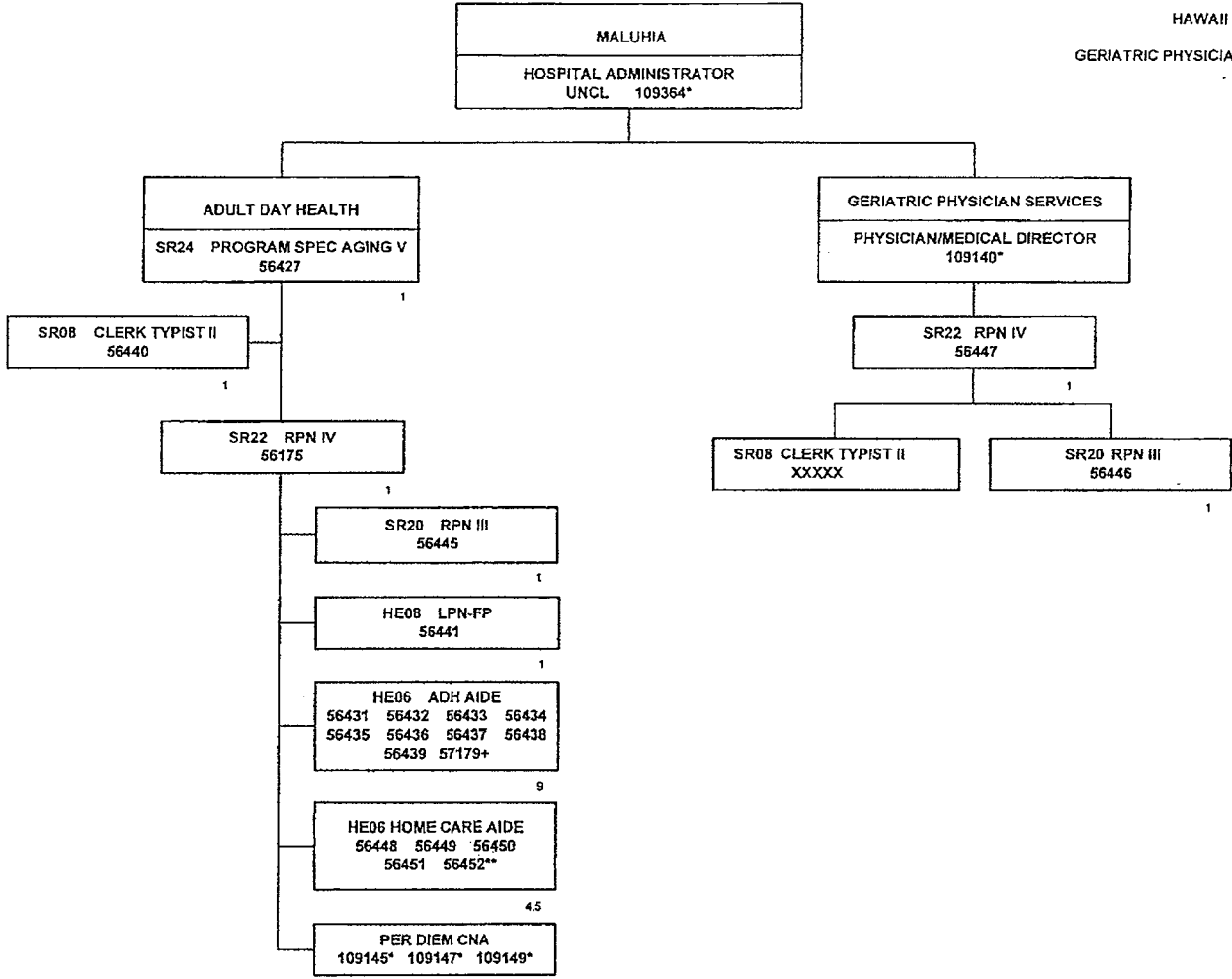

\*NOT INCLUDED IN POSITION COUNT ON THIS CHART  
\*\* .50% FTE  
+TEMPORARY POSITION, NOT INCLUDED IN POSITION COUNT

TOTAL FTE COUNT ON THIS CHART: 20.50

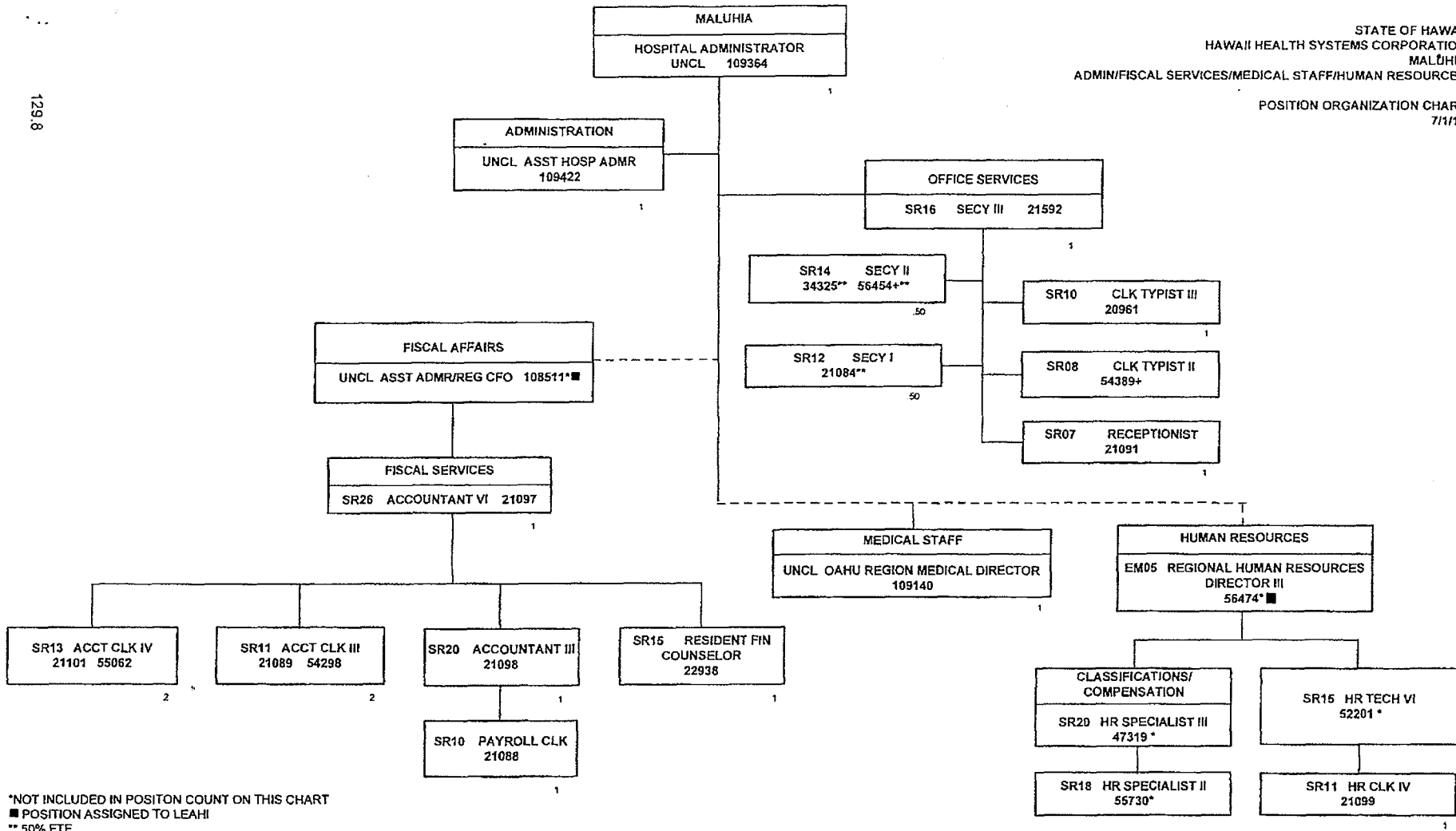

\*NOT INCLUDED IN POSITON COUNT ON THIS CHART  
 ■ POSITION ASSIGNED TO LEAHI  
 \*\* .50% FTE  
 +TEMPORARY POSITION, NOT INCLUDED IN POSITION COUNT

TOTAL FTE COUNT ON THIS CHART: 16

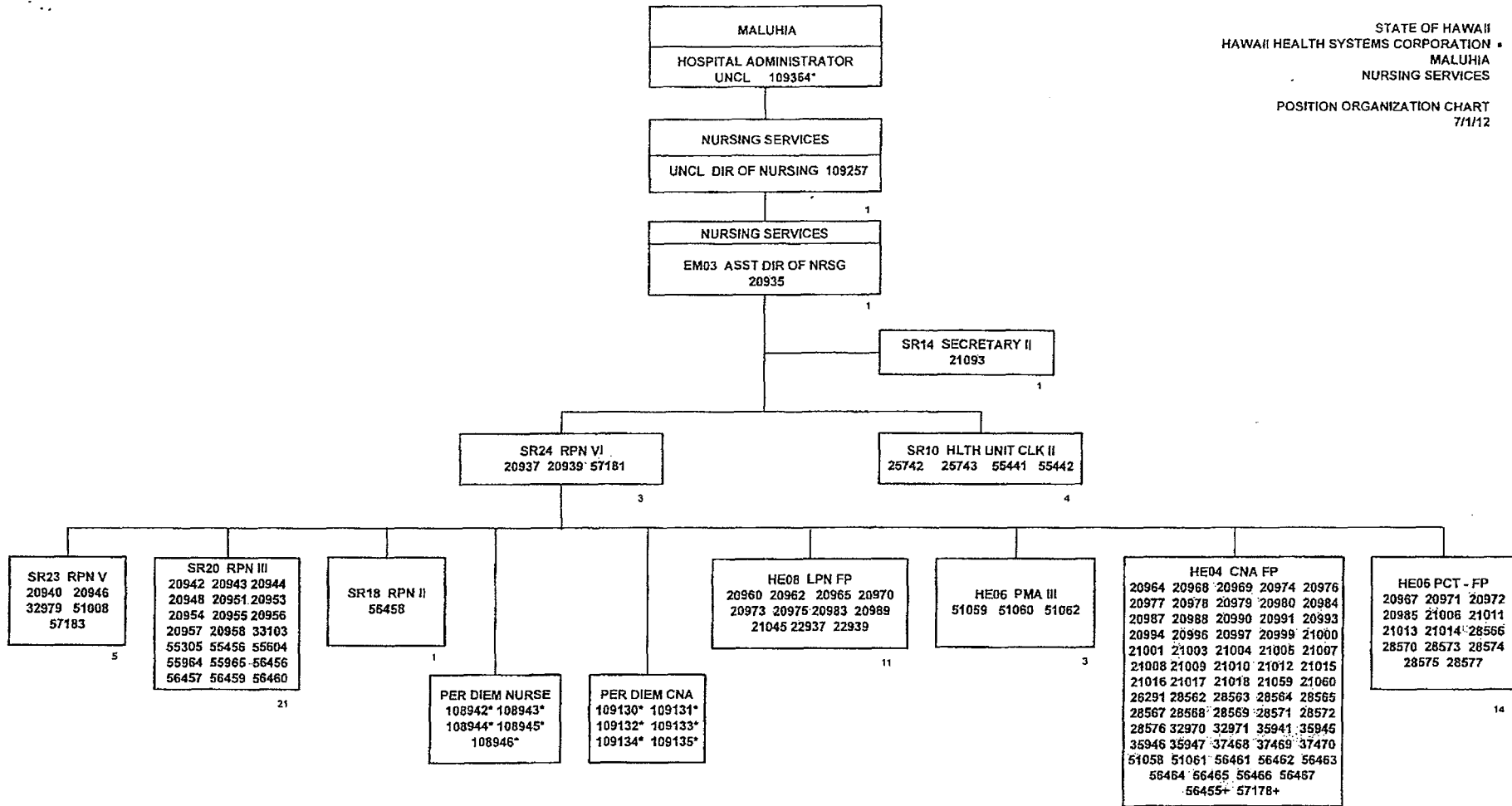

\*NOT INCLUDED IN POSITION COUNT ON THIS CHART  
\*\*REGIONALIZED POSITION, NOT COUNTED ON LEAHI ORG CHART  
+TEMPORARY POSITION, NOT INCLUDED IN POSITION COUNT

MALUHIA  
HOSPITAL ADMINISTRATOR  
UNCL 109364\*

STATE OF HAWAII  
HAWAII HEALTH SYSTEMS CORPORATION  
MALUHIA  
PHARMACY/RECREATIONAL THERAPY/  
OCCUPATIONAL THERAPY/PHYSICAL THERAPY

POSITION ORGANIZATION CHART  
7/1/12

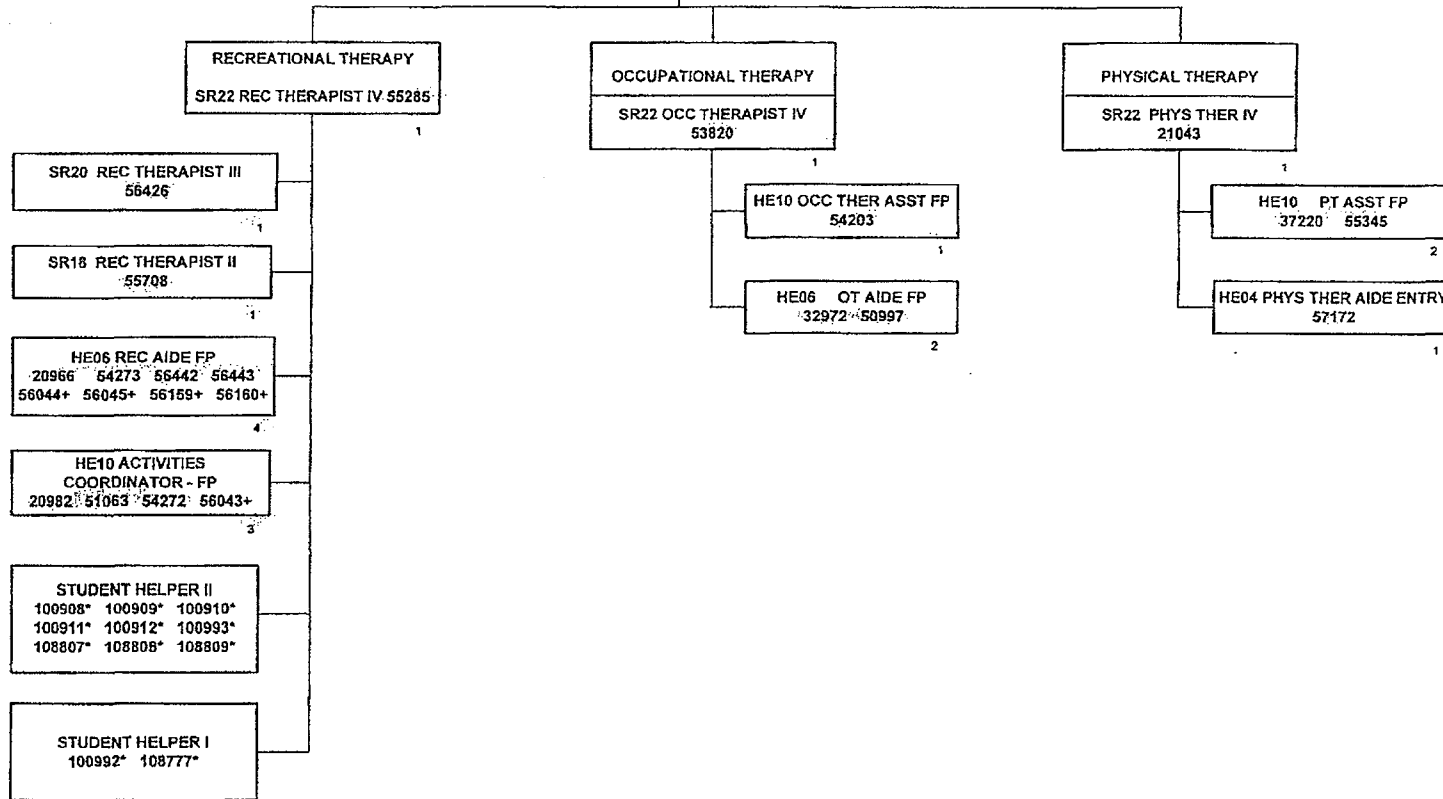

\*NOT INCLUDED IN POSITION COUNT ON THIS CHART  
+TEMPORARY POSITION, NOT INCLUDED IN POSITION COUNT

TOTAL FTE COUNT ON THIS CHART: 18

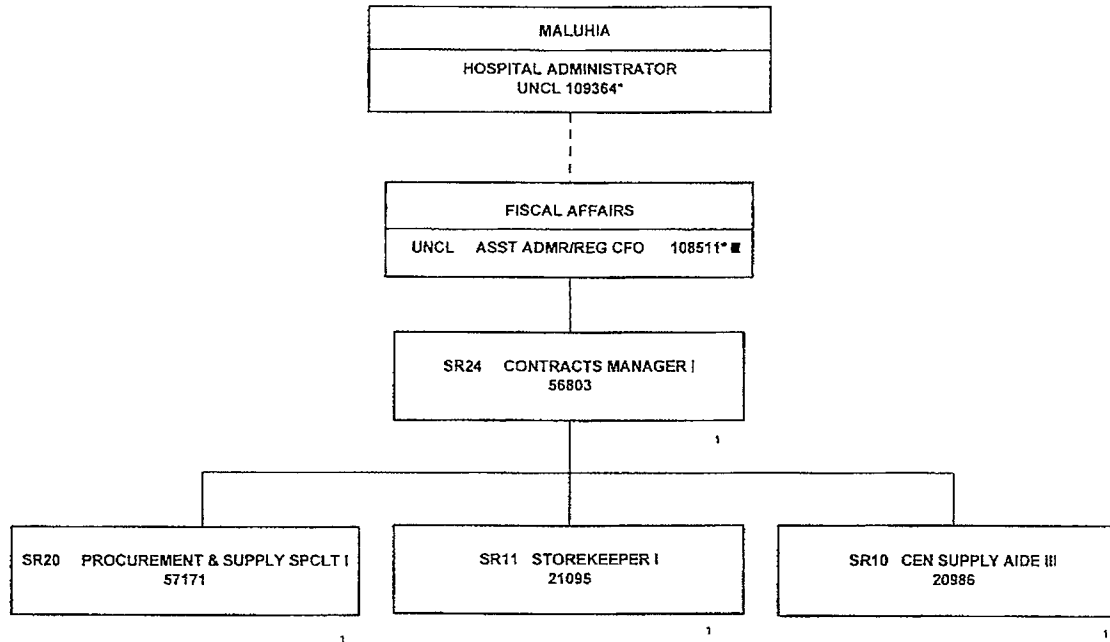

■ NOT INCLUDED IN POSITION COUNT ON THIS CHART  
POSITION LOCATED AT LEAHI

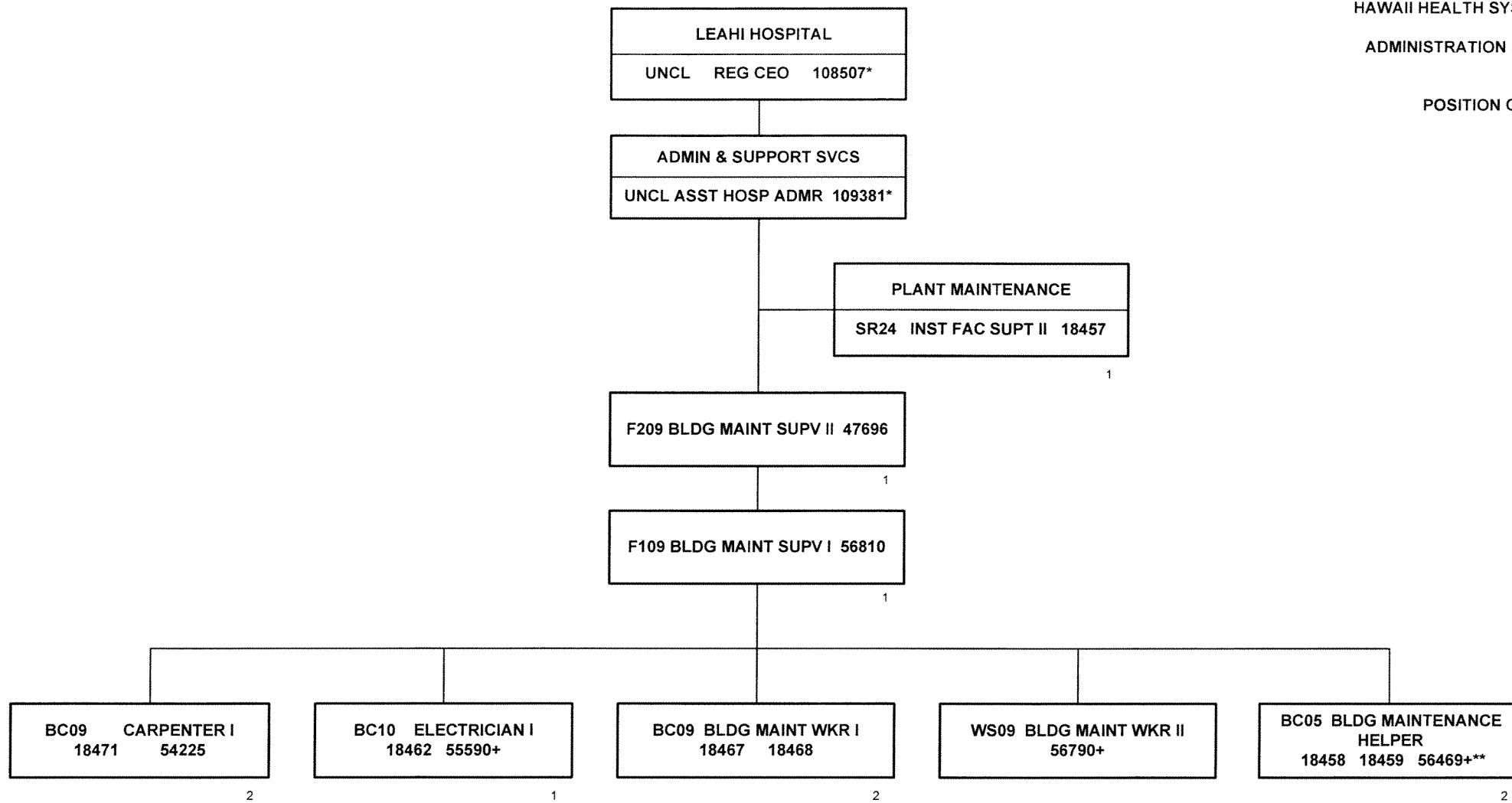

\*NOT INCLUDED IN POSITION COUNT ON THIS CHART  
\*\* .60% FTE  
+TEMPORARY POSITION NOT INCLUDED IN POSITION COUNT

TOTAL FTE COUNT ON THIS CHART: 10