

House District _____

Senate District _____

THE TWENTY-SEVENTH LEGISLATURE
APPLICATION FOR GRANTS AND SUBSIDIES
CHAPTER 42F, HAWAII REVISED STATUTES

Log No: _____

For Legislature's Use Only

Type of Grant or Subsidy Request:

GRANT REQUEST - OPERATING

GRANT REQUEST - CAPITAL

SUBSIDY REQUEST

"Grant" means an award of state funds by the legislature, by an appropriation to a specified recipient, to support the activities of the recipient and permit the community to benefit from those activities.

"Subsidy" means an award of state funds by the legislature, by an appropriation to a recipient specified in the appropriation, to reduce the costs incurred by the organization or individual in providing a service available to some or all members of the public.

"Recipient" means any organization or person receiving a grant or subsidy.

STATE DEPARTMENT OR AGENCY RELATED TO THIS REQUEST (LEAVE BLANK IF UNKNOWN): _____

STATE PROGRAM I.D. NO. (LEAVE BLANK IF UNKNOWN): _____

1. APPLICANT INFORMATION:

Legal Name of Requesting Organization or Individual: Ewa Beach Community Based Development organization

DbA: _____

Street Address: _____

Mailing Address: P.O. Box 2105
Ewa Beach, HI 96706

2. CONTACT PERSON FOR MATTERS INVOLVING THIS APPLICATION:

Name Christiane Bolosan-Yee

Title Executive/Program Director

Phone # 808-778-3230

Fax # _____

e-mail Christiane@ewabeachcbdo.org

3. TYPE OF BUSINESS ENTITY:

- NON PROFIT CORPORATION
- FOR PROFIT CORPORATION
- LIMITED LIABILITY COMPANY
- SOLE PROPRIETORSHIP/INDIVIDUAL

6. DESCRIPTIVE TITLE OF APPLICANT'S REQUEST:

Ocean Safety and Awareness Initiative

4. FEDERAL TAX ID #: _____

5. STATE TAX ID #: _____

7. AMOUNT OF STATE FUNDS REQUESTED:

FISCAL YEAR 2015: \$ 265,000

8. STATUS OF SERVICE DESCRIBED IN THIS REQUEST:

- NEW SERVICE (PRESENTLY DOES NOT EXIST)
- EXISTING SERVICE (PRESENTLY IN OPERATION)

SPECIFY THE AMOUNT BY SOURCES OF FUNDS AVAILABLE AT THE TIME OF THIS REQUEST:

STATE \$ 265,000
 FEDERAL \$ _____
 COUNTY \$ _____
 PRIVATE/OTHER \$ _____

AUTHORIZED SIGNATURE

Christiane Bolosan-Yee Executive/
prog. Director

NAME & TITLE

DATE SIGNED

1/31/14

Application for Grants and Subsidies

If any item is not applicable to the request, the applicant should enter "not applicable".

I. Background and Summary

1. A brief description of the applicant's background:

The Ewa Beach Community Based Development Organization (Ewa Beach CBDO) is a 501(c)(3) nonprofit organization that is based in Ewa Beach. The agency's mission is to mobilize the community through economic stimulation and neighborhood bonding to create a community in which the residents can live, work and play. The organization has six (6) objectives:

Objective 1: Establish a Community Based Development Organization to identify, develop, implement and monitor social, economic and community development projects in the Ewa Beach Neighborhood Revitalization Strategy Area (NRSA).

Objective 2: Establish a community center as a gathering place to provide increased opportunities for volunteerism, training support and increased participation in community events and activities.

Objective 3: Increase opportunities for youth.

Objective 4: Establish a business incubator and marketplace supporting new and existing businesses while allowing residents to gain employment and improve job skills without leaving Ewa Beach.

Objective 5: Reduce crime.

Objective 6: Improve travel in and around Ewa Beach.

2. The goals and objectives related to the request:

The Ewa Beach CBDO is proposing this program to implement an ocean-safety initiative to benefit the residents and community. The initiative consists of two components, which will include access to cultural and recreational activities for youth that promote ocean-safety and creation of jobs by offering Red-Cross Lifeguard certification to residents.

Goal: To support our families in our coastal communities by offering opportunities to participate and sustain cultural and recreational activities that promotes ocean safety and strengthens family bonding.

Objective 1: Implement Red Cross Lifeguard certification for residents to improve their personal capacity of residents and respond to the State's lifeguard shortage.

Objective 2: To provide ocean-safety opportunities for families to include a family paddle and an ocean-safety awareness fair.

3. The public purpose and need to be served:

The World Health Organization defines social determinates of health (SDOH) as conditions within an environment in a community that affects a wide range of health, functioning, and quality of life outcomes. There are many defined examples of SDOH, but the following examples listed are specific to this application¹:

- Availability of resources to meet needs
- Access to education, economic, and job opportunities
- Community opportunities for recreational and leisure-time activities
- Culture

According to the national campaign, Healthy People 2020, an approach to addressing SDOH includes a framework of five (5) key areas within a community²:

- Economic Stability
- Education
- Social and Community Context
- Health and Health care
- Neighborhood and Build environment

Addressing key components within the framework will help re-build the Ewa Beach and surrounding coastal communities into a healthier environment for its residents.

¹World Health Organization, Commission on Social Determinants of Health. Closing the Gap in a Generation: Health equity through action on the social determinants of health. Available from: http://www.who.int/social_determinants/en.

²Secretary's Advisory Committee on Health Promotion and Disease Prevention Objectives for 2020. Healthy People 2020: An Opportunity to Address the Societal Determinants of Health in the United States. July 26, 2010. Available from: <http://www.healthypeople.gov/2010/hp2020/advisory/SocietalDeterminantsHealth.htm>.

4. Describe the target population to be served:

The Ewa Beach CBDO plans to target residents and families within the geographic areas of Ewa Beach, Kapolei and Nanakuli. The Lifeguard certifications will target thirty (30) candidates, however priority will be given to residents with Low-Median Income status (LMI).

5. Describe the geographic coverage:

The Ewa Beach CBDO is proposing to reach the communities of Ewa Beach, Kapolei, and Nanakuli.

II. Service Summary and Outcomes

1 A. Describe the scope of work:

The Ocean Safety and Awareness project will target three components that address social determinates of health within the community. The first component addresses economic development and job opportunities, while component 2, addresses community opportunities and culture, and component 3 addresses availability of resources.

Lifeguard Certifications: Ewa Beach CBDO has partnered with Safety Systems to provide Red-cross lifeguard certifications to community members in the Ewa Beach, Kapolei, and Nanakuli community to build the personal capacity of individual residents and meet the State's shortage for water safety officers. The certifications will consist of conditioning sessions prior to the certification class and a minimum of three (3) certification classes for thirty (30) residents. The agency will also assist candidates with job search and/or provide technical assistance for candidates to start a fee for service business utilizing their certifications.

Family Paddle: The Ewa Beach CBDO has partnered with a community paddling club, Kamaha'o Canoe Club to promote the sport of paddling as a cultural and spiritual experience for families. The Kamaha'o Canoe Club will train the families on the proper techniques of canoe paddling, a minimum of five (5) lessons will be offered to families of the communities of Ewa Beach, Kapolei, and Nanakuli. Families will also be given an opportunity to join the club as a family with for a subsidized fee.

Ocean Safety and Awareness Fair: The Ewa Beach CBDO has partnered with Na Kama Kai, an ocean safety and awareness charitable organization to provide three ocean safety and awareness fairs to the community that promotes ocean conservation, ocean safety, and proper use of ocean equipment.

1B. Task and Responsibilities:

Please see the Timeline/Implementation plan for task and responsibilities.

2. Provide a projected annual timeline for accomplishing the results or outcomes of the service:

Please see the Timeline/Implementation plan for task and responsibilities.

3. Describe its quality assurance and evaluation plans for the request. Specify how the applicant plans to monitor, evaluate, and improve their results:

The Ewa Beach CBDO will measure both qualitative and quantitative outcomes to determine efficiency fit during the planning and implementation process as well as effective practices during the evaluation process. This evaluation process will create a model for quality assurance measurement that can be replicated for any project.

Quantitative evaluation: Quantitative data will be evaluated throughout the planning and implementation process and will measure the effectiveness of recruitment practices, and

participation sustainment. The data will then be used to create best practices for the agency for future programs and projects.

Qualitative evaluation: Qualitative data will be evaluated at the end of the implementation process and will measure consumer satisfaction through a survey tool.

Partner monitoring: a monitoring protocol will be created through a memorandum of agreement (MOA) with the partnering agencies for accountability purposes for all agencies involved in the endeavor. The monitoring form will be measured at the end of each quarter to hold agencies accountable to the agreement and include areas for improvement.

Please see attached evaluation tools.

4. **List the measure(s) of effectiveness that will be reported to the State agency through which grant funds are appropriated (the expending agency). The measure(s) will provide a standard and objective way for the State to assess the program's achievement or accomplishment. Please note that if the level of appropriation differs from the amount included in this application that the measure(s) of effectiveness will need to be updated and transmitted to the expending agency.**

The project's effectiveness will be measured by progress toward fulfilling objectives and achievement of the proposed immediate outcomes. The immediate outcomes will provide the data that demonstrates the intervention as model strategies to address the social determinates of health. The project's immediate outcomes are detailed below:

- 1) **80% of individuals who participate in the Lifeguard Certification will become certified lifeguards.**

Ewa Beach CBDO will target thirty (30) candidates (18 years and older) in the coastal communities of Ewa Beach, Kapolei, and Nanakuli. The lifeguard certification will include conditioning classes to prepare the candidates to take the physical portion of the certification in order to ensure success.

- 2) **30% of families recruited will complete the training and register as members of the canoe club.**

Ewa Beach CBDO will target twenty (20) families in the coastal communities of Ewa Beach, Kapolei, and Nanakuli that will work with the Kamaha'o Canoe Club to train on the proper techniques of paddling, earn roles as family members on the canoe and learn to cohesively move together to accomplish a goal.

- 3) **100 community members will participate in the ocean safety and awareness fairs throughout the year.**

Families and community members will participate in the ocean safety and awareness fairs and learn about proper ocean safety and ocean conservation. There will be a minimum of two (2) ocean safety fairs throughout the year.

III. Financial

Budget

- 1. The applicant shall submit a budget utilizing the enclosed budget forms as applicable, to detail the cost of the request.**

See attached budget forms.

- 2. The applicant shall provide its anticipated quarterly funding requests for the fiscal year 2015.**

Quarter 1	Quarter 2	Quarter 3	Quarter 4	Total Grant
72,635	65,469	70,648	56,248	265,000

- 3. The applicant shall provide a listing of all other sources of funding that they are seeking for fiscal year 2015.**

Ewa Beach CBDO will be seeking funding from NOAA and James Campbell Foundation

- 4. The applicant shall provide a listing of all state and federal tax credits it has been granted within the prior three years. Additionally, the applicant shall provide a listing of all state and federal tax credits they have applied for or anticipate applying for pertaining to any capital project, if applicable.**

Not applicable

- 5. The applicant shall provide the balance of its unrestricted current assets as of December 31, 2013.**

Ewa Beach has no unrestricted current assets as of December 31, 2013

IV. Experience and Capability

A. Necessary Skills and Experience

The Ewa Beach CBDO has a history of projects that have impacted the community since its inception. The Ewa Beach CBDO has successfully implemented the following projects:

- Implements Microbusiness training and ServSafe certification courses (from 2010-present)
- Implements Community wide economic development fair (from 2011 to present)
- Built playground apparatus for the Ewa Beach Community Park (September 2012)
- Co-sponsors Ocean and Safety workshops in partnership with Na Kama Kai (2010 to present)
- Provides Family strengthening programs (January 2014)
- Provides Family counseling sessions in partnership with the Family Education Center of Hawaii (will begin March 2014)
- Implemented Cyber-bullying curriculum to Ewa Beach students (2012-present)
- Co-sponsors Community Baby Resource Fairs to address intimate partner

violence (2012-present)

B. Facilities

The applicant shall provide a description of its facilities and demonstrate its adequacy in relation to the request. If facilities are not presently available, describe plans to secure facilities. The applicant shall also describe how the facilities meet ADA requirements, as applicable.

Ewa Beach CBDO is currently securing possible partnerships for use of facilities that meet ADA requirements with the city parks and pools for our ocean safety and awareness programs and services and is also securing meeting space that also meet ADA requirements for group sessions in the community.

V. Personnel: Project Organization and Staffing

A. Proposed Staffing, Staff Qualifications, Supervision and Training

The proposed staffing pattern constitutes the most effective utilization of the service delivery in implementing the project based on experiences with current projects.

- Executive Director, responsible for project oversight, monitoring partner performance, program and logistical planning with partners, community networking to increase resources for projects, supervision of staff (and volunteers) and contract reporting.
- Program Director, responsible for fiscal management, evaluation reporting, creating a sustainability plan, and program support to partners and community projects.

Staff Qualifications

Position	Qualifications	Incumbent	Supervision
Executive Director	Bachelor’s degree, 5 years supervisory experience. 3 years Quality Assurance experience. 5 years training and development experience, and 3 years working nonprofit management.	Bachelor’s degree, 8 years supervisory experience, 5 years quality assurance experience, 10 years of training and development, 4 years of nonprofit management, and 4 years managing Ewa Beach CBDO.	Supervised by Board of Directors
Program Director	*Bachelor’s in human services or related field *A minimum of 2 years experience with grant management *A minimum of 2 years experience with fiscal management *A minimum of 2 years experience in community work	TBH	Supervised by Executive Director

Training:

Ewa Beach CBDO is committed to providing quality services and recognizes that staff development and training is essential in maintaining high standards of service. Ewa Beach CBDO will work with our partners to determine their staff and volunteers needs and development a training plan.

B. Organization Chart

The applicant shall illustrate the position of each staff and line of responsibility/supervision. If the request is part of a large, multi-purpose organization, include an organizational chart that illustrates the placement of this request.

C. Compensation

Currently the agency funds two (2) full-time positions:

Executive Director, \$78,000

Program Director, \$65,000

VI. Other

A. Litigation

Ewa Beach CBDO has no pending litigations.

B. Licensure or Accreditation

The partner agency, Safety Systems employs lifeguard instructors that are certified by the Red Cross.

BUDGET REQUEST BY SOURCE OF FUNDS
(Period: July 1, 2014 to June 30, 2015)

Applicant: Ewa Beach Community Based Development Organization

BUDGET CATEGORIES	Total State Funds Requested (a)	(b)	(c)	(d)
A. PERSONNEL COST				
1. Salaries	143,000			
2. Payroll Taxes & Assessments	21,436			
3. Fringe Benefits	10,224			
TOTAL PERSONNEL COST	174,660			
B. OTHER CURRENT EXPENSES				
1. Airfare, Inter-Island	0			
2. Insurance	3,300			
3. Lease/Rental of Equipment	4,000			
4. Lease/Rental of Space	28,000			
5. Staff Training	640			
6. Supplies	15,000			
7. Telecommunication	3,500			
8. Utilities	5,000			
9. Contractual Services- Administrative	2,500			
10. Contractual Services-Sub Contracts	28,400			
11				
12				
13				
14				
15				
16				
17				
18				
19				
20				
TOTAL OTHER CURRENT EXPENSES	90,340			
C. EQUIPMENT PURCHASES				
D. MOTOR VEHICLE PURCHASES				
E. CAPITAL				
TOTAL (A+B+C+D+E)	265,000			
SOURCES OF FUNDING		Budget Prepared By:		
(a) Total State Funds Requested	265,000	Christiane Bolosan-Yee 808-778-3230		
(b)		Name (Please type or print) Phone		
(c)		[Redacted]		
(d)		Signature of Authorized Official Date		
TOTAL BUDGET	265,000	Executive/Program Director, <u>Christiane Bolosan-Yee</u>		
		Name and Title (Please type or print)		

BUDGET JUSTIFICATION PERSONNEL - SALARIES AND WAGES

Applicant: Ewa Beach Community Based Development Organization

Period: July 1, 2014 to June 30, 2015

POSITION TITLE	FULL TIME EQUIVALENT	ANNUAL SALARY A	% OF TIME ALLOCATED TO GRANT REQUEST B	TOTAL STATE FUNDS REQUESTED (A x B)
Executive Director	1	\$78,000.00	100.00%	\$ 78,000.00
Program Director	1	\$65,000.00	100.00%	\$ 65,000.00
				\$ -
				\$ -
				\$ -
				\$ -
				\$ -
				\$ -
				\$ -
				\$ -
				\$ -
				\$ -
				\$ -
				\$ -
				\$ -
TOTAL:				143,000.00
JUSTIFICATION/COMMENTS: Both Positions are needed to facilitate all projects.				

BUDGET JUSTIFICATION - EQUIPMENT AND MOTOR VEHICLES

Applicant: Ewa Beach Community Based Developer Period: July 1, 2014 to June 30, 2015

DESCRIPTION EQUIPMENT	NO. OF ITEMS	COST PER ITEM	TOTAL COST	TOTAL BUDGETED
not applicable			\$ -	
			\$ -	
			\$ -	
			\$ -	
			\$ -	
TOTAL:			\$ -	
JUSTIFICATION/COMMENTS:				

DESCRIPTION OF MOTOR VEHICLE	NO. OF VEHICLES	COST PER VEHICLE	TOTAL COST	TOTAL BUDGETED
not applicable			\$ -	
			\$ -	
			\$ -	
			\$ -	
			\$ -	
TOTAL:			\$ -	
JUSTIFICATION/COMMENTS: N/A				

BUDGET JUSTIFICATION CAPITAL PROJECT DETAILS

Applicant: Ewa Beach Community Based
Development Organization

Period: July 1, 2014 to June 30, 2015

FUNDING AMOUNT REQUESTED						
TOTAL PROJECT COST	ALL SOURCES OF FUNDS RECEIVED IN PRIOR YEARS		STATE FUNDS REQUESTED	OTHER SOURCES OF FUNDS REQUESTED	FUNDING REQUIRED IN SUCCEEDING YEARS	
	FY: 2012-2013	FY: 2013-2014	FY:2014-2015	FY:2014-2015	FY:2015-2016	FY:2016-2017
PLANS						
LAND ACQUISITION						
DESIGN						
CONSTRUCTION						
EQUIPMENT						
TOTAL:						
JUSTIFICATION/COMMENTS: Not Applicable						

**DECLARATION STATEMENT OF
APPLICANTS FOR GRANTS AND SUBSIDIES PURSUANT TO
CHAPTER 42F, HAWAII REVISED STATUTES**

The undersigned authorized representative of the applicant certifies the following:

- 1) The applicant meets and will comply with all of the following standards for the award of grants and subsidies pursuant to Section 42F-103, Hawaii Revised Statutes:
 - a) Is licensed or accredited, in accordance with federal, state, or county statutes, rules, or ordinances, to conduct the activities or provide the services for which a grant or subsidy is awarded;
 - b) Complies with all applicable federal and state laws prohibiting discrimination against any person on the basis of race, color, national origin, religion, creed, sex, age, sexual orientation, or disability;
 - c) Agrees not to use state funds for entertainment or lobbying activities; and
 - d) Allows the state agency to which funds for the grant or subsidy were appropriated for expenditure, legislative committees and their staff, and the auditor full access to their records, reports, files, and other related documents and information for purposes of monitoring, measuring the effectiveness, and ensuring the proper expenditure of the grant or subsidy.
- 2) The applicant meets the following requirements pursuant to Section 42F-103, Hawaii Revised Statutes:
 - a) Is incorporated under the laws of the State; and
 - b) Has bylaws or policies that describe the manner in which the activities or services for which a grant or subsidy is awarded shall be conducted or provided.
- 3) If the applicant is a non-profit organization, it meets the following requirements pursuant to Section 42F-103, Hawaii Revised Statutes:
 - a) Is determined and designated to be a non-profit organization by the Internal Revenue Service; and
 - b) Has a governing board whose members have no material conflict of interest and serve without compensation.

Pursuant to Section 42F-103, Hawaii Revised Statutes, for grants or subsidies used for the acquisition of land, when the organization discontinues the activities or services on the land acquired for which the grant or subsidy was awarded and disposes of the land in fee simple or by lease, the organization shall negotiate with the expending agency for a lump sum or installment repayment to the State of the amount of the grant or subsidy used for the acquisition of the land.

Further, the undersigned authorized representative certifies that this statement is true and correct to the best of the applicant's knowledge.

Ewa Beach Community Based Development Organization

(Typed Name of Individual or Organization)

(Signature)

(Date)

Christiane Bolosan-Yee
(Typed Name)

Executive/Program Director
(Title)

Ewa Beach Community Based Development Organization (CBDO) Timeline/Implementation Plan

Tasks	Staff	Jul	Aug	Sep	Oct	Nov	Dec	Jan	Feb	Mar	Apr	May	Jun
Administrative		2014						2015					
Marketing programs	ED/PD	x	x	x	x	x	x	x	x	x	x		
Orientation/partner Training	ED/PD	x	x	X									
Quantitative Evaluation	ED/PD			x			x			x			x
Submit required quarterly and year-end reports	ED/PD				x			x			x		x
Partnerships													
Partnership meetings	ED/PD	x	x			x			x		x		x
Review and confirm implementation plan	ED/PD/Pa	x	x	x									
Partner Monitoring	ED/PD	x	x	x	x	x	x	x	x	x	x	x	x
Lifeguard Certification													
Swim Test/conditioning A	ED/PD	X	x	x	x	x	x	x	x				
Pre-conditioning	PAD		x	x	x	x	x	x	x	x	X	x	
Lifeguard Certification classes	SS			x			x			x			x
Qualitative Evaluation	PD/SS			x			x			x			x
Family Paddle													
Family Paddle lessons	PAD	x	x	x	x	x	x	x	x	x	x	x	x
Qualitative Evaluation	PD/PAD			x			x			x			x
Ocean Safety and Awareness Fair													
Ocean Safety and Awareness Fair	ALL			x								x	
Qualitative Evaluation	PD/NK			x								x	

Abbreviations Key: ED- Executive Director, PD- Program Director, Pa- Partners, PAD- Paddle club, SS- Safety Systems, NK- Na Kama Kai

Thyra Beach CSDCO Organization Chart

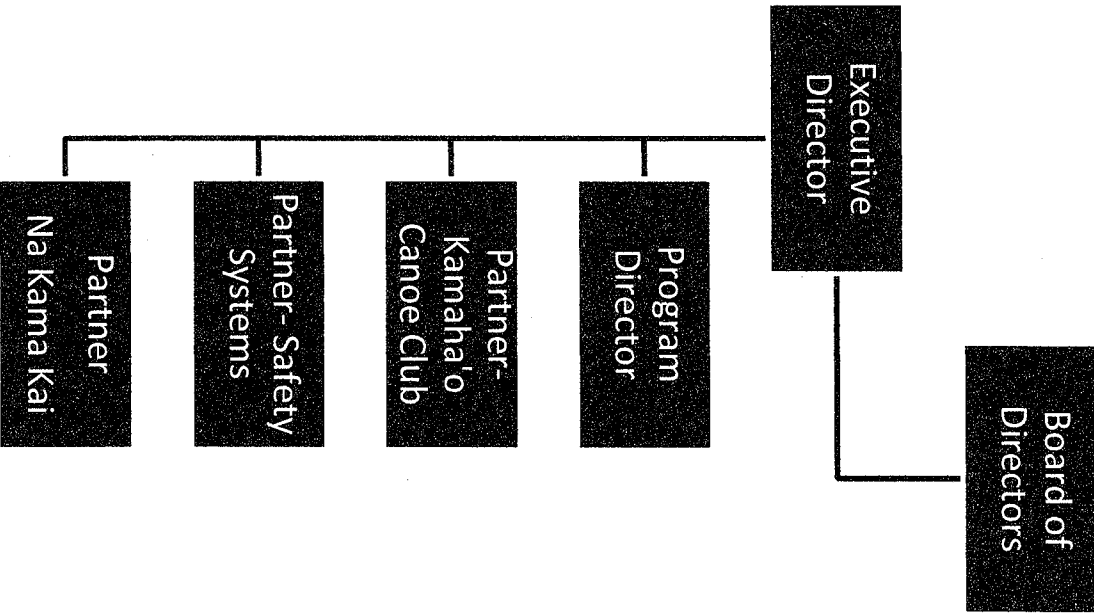

Customer Satisfaction Survey

Ewa Beach CBDO

Ewa Beach CBDO requests your help. Please complete the following Customer Satisfaction Survey based on the project we recently completed for your organization. Thank you for your time.

Project

Lifeguard Certification

Family Regatta

Ocean-Safety Awareness Fair

How did you hear about us?

Fliers/signs

Referral (school/agency)

Word of Mouth

1. Was the project delivered with the results and quality that you expected?

Less than expected

As expected

More than expected

Consistently more

2. Was there open and timely communication?

Less than expected

As expected

More than expected

Consistently more

3. Would you participate in projects conducted by the Ewa Beach CBDO again?

Not likely

Maybe

Most likely

Definitely

4. How would you rate the benefit of the project for yourself or your family?

None

As expected

More than expected

Beyond expectations

5. The project process was ...

Less than desirable

As expected

Better than expected

Consistently better

6. How would you rate the benefit of the project for your community?

None

As expected

More than expected

Beyond expectations

7. Comments / Testimonial:

Thank you very much for taking the time to complete this survey. Your feedback is valued and very much appreciated!

Ewa Beach CBDO Ocean Safety and Awareness Program

Programs	Marketing	Referrals	Word of Mouth
Lifeguard Certification			
Family Paddle			
Ocean Safety Fair			

Programs	Q1 A	Q1 P	%	Q2 A	Q2 P	%	Q3 A	Q3 P	%	Q4A	Q4P	%	Total A	Total P	%	
Lifeguard Certification		10	0		10	0		10	0		0	0	0	0	30	0
Family Paddle		5	0		5	0		5	0		5	0	0	20	0	
Ocean Safety Fair		0	0		50	0		0	0		50	0	0	100	0	

NĀ KAMA KAI^{501(c)(3)}

P.O. BOX 240039
Honolulu, Hawai'i 96824
(808) 864-9164

1/26/14

Re: Letter of Support

Aloha e Christiane

This letter is to confirm Nā Kama Kai's support of Ewa Beach CBDO's grant proposal to provide 3 Nā Kama Kai Ocean Safety and Conservation Awareness Clinics for the Community in order to educate and provide volunteer opportunities.

For further details on what Nā Kama Kai would provide please contact me.

Aloha no



Duane DeSoto



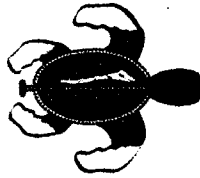

**Kamaha'o Canoe Club
The Waterfront at Pu'u'loa (Iroquois Point)
5105 Iroquois Avenue**

January 30, 2014

Ms. Christiane Bolosan-Yee



Dear Ms. Bolosan-Yee,

It is my pleasure to write a letter of support for the Ocean Safety and Awareness Program proposal being submitted by the Ewa Beach Community Based Development Organization. Kamaha'o enthusiastically supports CBDO's efforts to strengthen families through the Family Paddle program and in their efforts to train new lifeguards for the Ewa community.

Kamaha'o Canoe Club and the Ewa Beach Community-Based Development Organization share a common vision for the Ewa community. Our Canoe Club's motto is "The Heart is the strongest muscle." Families are the heart of our community and our vision at Kamaha'o is to strengthen families through cultural education and outrigger canoe paddling; one of the few ocean sports where the entire family can participate together.

In partnering with CBDO, we will be reaching out to lower income families that would otherwise not have the opportunity or funds available to join a canoe club as a family. We are looking forward to supporting CBDO through providing family paddle lessons, providing lifeguard strength and conditioning classes, and supporting two ocean safety and awareness events. It is our hope that these programs will strengthen families and increase the number of families in the Ewa Beach community that participate in outrigger canoe paddling.

In conclusion, our canoe club fully supports the efforts of Ewa Beach Community Based Development Organization as they seek external funding to support the area programs which will help strengthen families, increase cultural awareness, and improve ocean safety for the benefit of our families, keiki and the community at large.

Sincerely,



Board Member, Kamaha'o Canoe Club

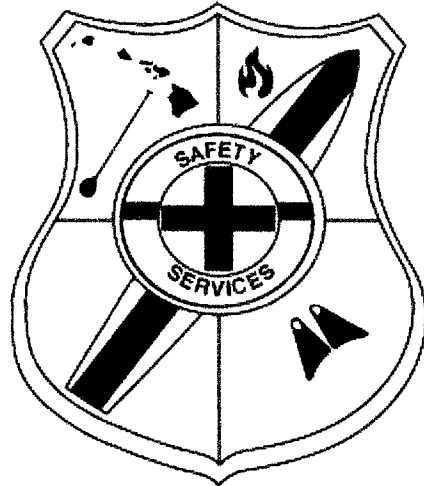

January 31, 2014

Attn: Christiane Bolosan-Yee, Executive Director of Ewa Beach Community Based Organization

Safety Service's Hawaii is proud to offer our American Red Cross Training program to such an amazing initiative. We are excited about your efforts to promote the local Oahu/Ewa Beach Economy, create jobs, and promote lifesaving!

With our 15 years of Lifeguard experience from local pools to the dangerous coast of Oahu's North Shore, we are poised to give the best possible training service to the community of Ewa Beach and the Leeward coast.

We Look forward to speaking further and providing Red Cross Water Safety/ Lifeguard certifications to the local community of Ewa Beach.

Aloha,

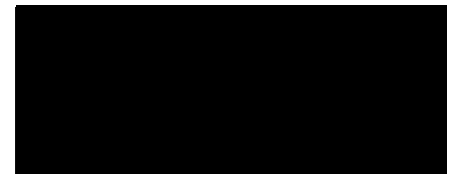

Jason Bitzer
Founder