



HAWAII HEALTH SYSTEMS
C O R P O R A T I O N

"Touching Lives Everyday"

January 4, 2013

B-13-004

The Honorable Marcus Oshiro, Chair
House Committee on Finance
Hawaii State Capitol, Room 306
Honolulu, Hawaii 96813

The Honorable David Ige, Chair
Senate Committee on Ways and Means
Hawaii State Capitol, Room 208
Honolulu, Hawaii 96813

Dear Representative Oshiro and Senator Ige:

Attached is the Hawaii Health Systems Corporation's budget testimony for our upcoming briefing.

Should you have any questions, please call Edward N. Chu, Chief Financial Officer at 733-4171 or 733-4029.

Sincerely,

BRUCE S. ANDERSON
President and Chief Executive Officer

Attachment

HHSC's Mission

The mission of Hawaii Health Systems Corporation is to provide accessible, high quality, cost-effective services that address the healthcare needs of Hawaii's unique island communities.

Background

The Hawaii Health Systems Corporation (HHSC) is the fourth largest public health system in the United States.

- HHSC is the largest provider of healthcare on the Neighbor Islands and is the only acute care provider in many communities offering a wide range of specialty services such as cardiovascular, cancer, and stroke.
- HHSC provides other community based services, such as (but not limited to) clinics, home health, assisted living, memory care, and adult day health directly and through affiliate organizations.
- A total of over **1,300** physicians practice at HHSC facilities.
- HHSC employs more than **4,300** workers statewide, of which over **1,000** are registered nurses.
- HHSC operates over **1,200** licensed beds through a network of acute, critical access hospitals, and long term care facilities located on five different islands.

The Importance of HHSC in Serving Hawaii's Communities cannot be overstated.

- HHSC serves as a vital component of the State's healthcare "safety net".
- HHSC facilities provide **75%** of the emergency room care and account for **63%** of total acute discharges for the counties of Hawaii, Maui, and Kauai.
- HHSC is largest provider of long term care in Hawaii and operate **776** licensed long term care beds.
- HHSC's facilities provided the care for almost **19%** of all acute care discharges and **27%** of all emergency room visits statewide. In fact, HHSC has more than double the emergency room visits of Queens Medical Center.
- For Hawaii county residents, HHSC facilities provided the care for approximately **66%** of all acute care discharges and **84%** of all emergency room visits.
- For Maui county residents, HHSC facilities provided the care for approximately **80%** of all acute care discharges and almost **88%** of all emergency room visits.
- For Kauai county residents, HHSC facilities provided the care for almost **21%** of all acute care discharges and **34%** of all emergency room visits.

Accomplishments

HHSC is, finally, beginning to work as a system and continues to provide high quality healthcare to the communities served, especially considering the challenges in today's healthcare environment. The following are some of the major accomplishments over the past year:

- A system-wide strategic plan was developed for 2012-2015 that identifies strategic initiatives to accomplish HHSC's mission and to work more as an integrated, efficient system.
- The development of the Electronic Medical Records (EMR) system is progressing well. In fact, HHSC is scheduled to go-live with its EMR system in 2013, with Kona Community Hospital and Kohala Hospital the first to implement the system in February 2013.
- Ka'u Hospital, Kauai Veterans Memorial Hospital, and Maluhia achieved the highest possible five-star rating from Medicare's Nursing Home Compare website. Further, Leahi Hospital received a five-star rating in the quality section of Medicare's Nursing Home Compare website.
- Both Kona Community Hospital and Maui Memorial Medical Center has received the Get With The Guidelines-Heart Failure Gold Quality Achievement Award from the American Heart Association. The recognition signifies that those facilities have reached an aggressive goal of treating heart failure patients with 85 percent compliance for at least 24 months to core standard levels of care as outlined by the American Heart Association/American College of Cardiology secondary prevention guidelines for heart failure patients.
- HHSC will be participating in two Health Care Innovation Awards. The University of Hawaii at Hilo, in collaboration with HHSC, received an award to improve medication reconciliation and management for the elderly on Kauai, Maui and Hawaii. In addition, HHSC partnered with St. Francis Healthcare and others to obtain a grant to develop a system for telehealth-based home monitoring for very high risk patients with complex health care needs to prevent hospitalizations. These awards, which total over \$20 million, will provide an opportunity to pursue innovative programs to improve healthcare in Hawaii.
- Hilo Medical Center recently received recognition from HMSA as being the sole hospital in the State to increase quality, as measured on a spectrum of indicators, while simultaneously decreasing costs.
- Hilo Medical Center is proud to announce it has been named a 2012 Top Improver Award winner by Press Ganey Associates, Inc. This award recognizes hospitals that have shown continuous improvement over the previous two years. HMC is one of only 18 facilities to receive this award for improvement in patient satisfaction scores, as measured by comparing quarterly scores, with improved scores in three of the four eligible periods. The significance of this award is evident in that Press Ganey partners with more than 10,000 health care facilities,

including more than half of all U.S. hospitals, to measure and improve the patient experience.

Economic Challenges

Hawaii hospitals face an ever-changing and extremely challenging health care environment today with challenges such as:

- Inadequate government and third-party payor reimbursements for quality healthcare services.
- Long-term care waitlist.
- Escalating costs related to physician and clinical staff recruitment and retention.
- The need for capital investment in new technology, particularly in electronic medical records.
- The impact of the provisions of federal health care reform.
- The impact of other federal health care mandates, such as ICD-10.
- Increased costs of caring for Hawaii's elderly population.

Additional major issues impacting HHSC's financial viability include:

- Aging facilities, with extensive life and safety code issues, well beyond the average for similar facilities across the country.
- Exceptional leave benefits and other labor issues that place HHSC's labor costs above national norms.
- Inability to outsource non-clinical functions.
- Under-capitalization of the Corporation.
- Small scale operations, which are costly to maintain.

Financial Concerns

The past year has been very challenging year for HHSC (and all other healthcare systems in Hawaii) financially. A restriction in general fund allocation for FY12, lack of agreement on collective bargaining contracts, and reductions in federal (i.e., Medicare and Medicaid/QUEST) reimbursements have all had significant negative impacts. More specifically:

- HHSC was assessed a \$13.7 million restriction to its general fund appropriation by the Administration, a 16% reduction. After careful examination of its budget, HHSC was able to make budget adjustments to absorb the general fund reduction, but not without having to increase its accounts payable balances and reduce its cash balances. HHSC's accounts payable would be forced to increase

to a system-wide level of greater than 77 days, and HHSC's days cash on hand would fall to 25 days, which would mean that HHSC would end fiscal year 2013 with severe financial stress.

- The State still has not settled collective bargaining contracts for HGEA unit 9 (registered nurses) and UPW unit 10 (CNA's, LPN's, etc.). For HHSC, employees in these two units represent approximately 50% of HHSC's total employees. As a result, HHSC will not be able to recognize any labor savings (if any) from at least half of its employees.
- HHSC has experienced difficulty in managing its cash flow due to inconsistent payments for patient services from the administrators of the QUEST Expanded Access Plans (Evercare and Ohana). The timeliness of these payments are especially critical for HHSC's critical access hospitals and long-term care facilities, as payments from the QUEST Expanded Access Plans can account for as much as 90% of their patient cash collections. HHSC management is working with the staff and management of Evercare and Ohana weekly to resolve the issues, and similar issues are faced by all healthcare providers in the State of Hawaii.

Federal Funds

HHSC may stand to lose federal funds in the form of reduced Medicare payments as a result of the Federal Budget Control Act sequester. Should sequestration occur, there will be imposed a 2% cut in Medicare payments, which would result in an estimated negative impact of \$3.1 million to HHSC's revenues. An increase in HHSC's general fund appropriation would be necessary to absorb the impact of such sequestration reductions.

Further, in the recent legislation to avoid the "fiscal cliff," there is a provision that removes a 26.5% reimbursement reduction to physicians and shifts the burden of those cost savings to hospitals. It is anticipated that hospitals will bear the majority of the cost via a \$10.5 billion documentation and coding adjustment that seeks to recoup past overpayments by Medicare to hospitals resulting from the shift to Medicare severity diagnosis-related groups (MS-DRGs) and a \$4.2 billion rebasing of Medicaid disproportionate share hospital (DSH) payments. Management estimates that the "fiscal cliff" legislation will result in a \$2.6 million reduction in Medicare reimbursements to HHSC starting on October 1, 2013.

HHSC REQUEST

Although HHSC is not seeking an emergency appropriation for fiscal year 2013, HHSC is urging the Legislature to maintain the annual general fund appropriation level of HHSC to \$84,440,000 for fiscal years 2014 and 2015, as recommended by the Administration. HHSC also urges the Legislature to support the \$50,000,000 in CIP funds for each year of fiscal year 2014 and 2015 as recommended by the Administration. Of critical importance to HHSC is that approximately \$14,700,000 of these funds be used to fund

the capital costs of HHSC's Electronic Medical Record/Health Information System project. The development of a plan for a "Center for Excellence for Long-term Care at Leahi is also a priority.

Further, HHSC respectfully requests that the Legislature consider funding two important initiatives that were not in the Administration's budget request. The first is the HHSC Primary Care Residency Program, which needs \$2,800,000 in general fund appropriations in fiscal year 2014 and \$3,200,000 in general fund appropriations in fiscal year 2015. These funds are requested to address the issue of the growing physician shortage in all the rural communities that HHSC serves, where it is estimated that the State of Hawaii has only 70% of the primary care physicians needed to adequately serve its population. Existing residency programs cannot receive funding from Medicare for new residents. This program is being created to fill the gap that is necessary to serve all rural communities in the State of Hawaii.

Kahuku Medical Center management also respectfully requests that the Legislature consider funding its request for an additional \$900,000 in annual general fund appropriations for both fiscal years 2014 and 2015 to sustain the critical healthcare services that Kahuku Medical Center provides to the residents of the North Shore of the island of Oahu.

Alternatives Considered

Three of HHSC's Regions (East Hawaii, West Hawaii, and Maui Regions) are exploring a potential affiliation with Banner Health, a large nonprofit health system that operates hospitals in the western half of the United States. HHSC supports these regions in exploring all opportunities to respond to the challenges facing us today to reduce costs, increase quality, and expanding coverage of health care.

HHSC is also analyzing how it can re-structure itself to better meet the challenges of health care reform. In doing so, HHSC is evaluating its current governance structure as well as operations to see where there may be opportunities for the system as a whole to operate more efficiently and effectively in providing accessible, high quality, cost-effective services that address the healthcare needs of Hawaii's unique island communities.

Department of Health - Hawaii Health Systems Corporation
 Prioritized List of Functions

Table 1

Priority	Description of Function	Activities	Prog ID(s)	Statutory Reference
	Refer to each Table 1 for priority list for the regions and Corporate Office. These are the statutory reference that governs HHSC.			
				Act 262 SLH 1996, Section 20. It is the intent of this Act that all rights, powers, functions, assets, and operations of the Division of community hospitals be conveyed to the HHSC, such that all of the activities and services of the division of community hospital be continued without interruption by the corporation.
				Act 290 SLH 2007 and Chapter 323F, HRS charge the HHSC corporate board of directors and the regional systems boards of directors to provide healthcare services to these communities.

Department of Health - Hawaii Health Systems Corporation
 Prioritized List of Functions

Table 1

Priority	Description of Function	Activities	Prog ID(s)	Statutory Reference
				Act 182 SLH 2009 provides a process for any planned substantial reduction or elimination of direct patient services by the respective regional system boards of directors, unless legislation is enacted for reinstatement and continuation of the subject direct patient care services and includes an appropriation to adequately fund the mandated services.

Department of Health - Hawaii Health Systems Corporation
 Prioritized List of Functions

Table 1

Priority	Description of Function	Activities	Prog ID(s)	Statutory Reference
				<p>Federal Rural Hospital Flexibility Program (MRHFP). Created by Congress as part of the 1997 Balance Budget Act, Critical Access Hospitals (CAH) program is part of the MRHFP.</p> <p>Act 262, SLH 2007, Section 4 (amended subsection 346-59(a) HRS), requiring "payments to CAHs for service rendered to Medicaid beneficiaries shall be calculated on a cost basis using Medical reasonable cost principles."</p>
				<p>Section 325-78 HRS requires the State department of health to provide diagnostic, medical or treatment services relating to tuberculosis treatment or control. Leahi operates 4 beds for tuberculosis patients.</p>

	<u>Description of Function</u>	<u>Activities</u>	<u>Prog ID(s)</u>
Table 1 - Corporate Office			
Support Services Provided to all Facilities and Corporate Office			
2	Administration	Governance Support for HHSC Corporate Board	HTH 210/LA
2	Administration	Corporate Office Management	HTH 210/LA
2	Administration	Corporate Compliance	HTH 210/LA
2	Administration	Internal Audit	HTH 210/LA
2	Administration	Affiliate Oversight	HTH 210/LA
2	Administration	Corporate Quality	HTH 210/LA
1	Finance, Budgeting, and Accounting	Finance – Financial Reporting & Management	HTH 210/LA
1	Finance, Budgeting, and Accounting	Contract Management & Procurement	HTH 210/LA
1	Finance, Budgeting, and Accounting	Revenue Management	HTH 210/LA
1	Finance, Budgeting, and Accounting	Cost Report & Reimbursement	HTH 210/LA
1	Finance, Budgeting, and Accounting	Charge Description Master Maintenance	HTH 210/LA
1	Finance, Budgeting, and Accounting	Revenue Cycle Coordination and Resource	HTH 210/LA
1	Information Technology	Financial, Clinical, Administrative Application Support and Training	HTH 210/LA
1	Information Technology	Centralized Computer Center	HTH 210/LA
1	Information Technology	Telecommunication and Data Networking	HTH 210/LA
1	Information Technology	Video Teleconferencing	HTH 210/LA
1	Information Technology	IT Project Management	HTH 210/LA
1	Information Technology	IT Security	HTH 210/LA
1	Information Technology	Infrastructure Monitoring and Helpdesk	HTH 210/LA
1	Information Technology	Claims Submittal and Facility Report Generation	HTH 210/LA
1	Human Resources	Coordination of System Personnel Function	HTH 210/LA
1	Human Resources	Labor Relations	HTH 210/LA
1	Human Resources	Workers Compensation Resolution	HTH 210/LA
1	Human Resources	HR Classification & Compensation	HTH 210/LA
1	Human Resources	HR Transactions	HTH 210/LA
1	Human Resources	Recruitment/Employment	HTH 210/LA

1	Human Resources	Employee Relations/Benefits	HTH 210/LA
1	Human Resources	HR Training	HTH 210/LA
1	Human Resources	Human Resource Information System (Lawson)	HTH 210/LA
2	Legal Services	Legal Assistance – advice, transactions, representation	HTH 210/LA
2	Legal Services	Legislature	HTH 210/LA
2	Legal Services	Hospital Professional and General Liability Litigation Claims	HTH 210/LA
2	Legal Services	Directors and Officers and Employment Practices Liability Claims	HTH 210/LA
2	Legal Services	Risk Management	HTH 210/LA
2	Legal Services	Insurance Program	HTH 210/LA
2	Legal Services	Staff Regional/HHSC Policy Committee	HTH 210/LA
2	Communications and Public Affairs	Legislation	HTH 210/LA
2	Communications and Public Affairs	Crisis Communications (24 hours on call)	HTH 210/LA
2	Communications and Public Affairs	Support to HHSC Corporate Board of Directors, in addition to corporate an	HTH 210/LA

NOTE: Eliminating specific corporate services in part or completely will require regional capacity buildup in varying degrees based on regional proficiency and competency in the specific functional area. This will result in duplication of services and higher costs, if expertise can be recruited on the various islands to do the work. There are no functions being performed that can be eliminated. Additionally, as mandated by Act 290, the regions have to agree upon the services and functions that corporate provides. In 2008, the biennium budget process and methodology were developed by the regions for the corporate services, function, and budget. The

<u>Pri #</u>	<u>Description of Function</u>	<u>Activities</u>	<u>Prog ID(s)</u>
<u>Table 1 - East Hawaii</u>			
1	Hilo Medical Center	Acute care hospital Services	HTH 212/LS
3	Hilo Medical Center	Skilled nursing/long term care services	HTH 212/LS
1	Hilo Medical Center	24-hour physician staffed emergency services	HTH 212/LS
1	Hilo Medical Center	Cardiology services	HTH 212/LS
1	Hilo Medical Center	Inpatient dialysis	HTH 212/LS
1	Hilo Medical Center	Maternity services	HTH 212/LS
1	Hilo Medical Center	Gynecology services	HTH 212/LS
1	Hilo Medical Center	Pediatric services	HTH 212/LS
1	Hilo Medical Center	Adult psychiatric services	HTH 212/LS
1	Hilo Medical Center	Radiology services	HTH 212/LS
1	Hilo Medical Center	Urology services	HTH 212/LS
1	Hilo Medical Center	Neurology services	HTH 212/LS
2	Hilo Medical Center	Angiography and interventional radiology	HTH 212/LS
3	Hilo Medical Center	Telemedicine	HTH 212/LS
1	Hilo Medical Center	Surgical services	HTH 212/LS
1	Hilo Medical Center	Subspecialty surgical services:Vascular	HTH 212/LS
1	Hilo Medical Center	Subspecialty surgical services:Orthopedics	HTH 212/LS
2	Hilo Medical Center	Subspecialty surgical services:Ophthalmology	HTH 212/LS
1	Hilo Medical Center	Subspecialty surgical services:Otorhinolaryngology	HTH 212/LS
1	Hilo Medical Center	Subspecialty surgical services:Urology	HTH 212/LS
2	Hilo Medical Center	Physiatry	HTH 212/LS
1	Hilo Medical Center	Wound and ostomy services	HTH 212/LS
1	Hilo Medical Center	Endoscopy	HTH 212/LS
2	Hilo Medical Center	Outpatient surgery clinic	HTH 212/LS
1	Hilo Medical Center	Oncology	HTH 212/LS
1	Hilo Medical Center	Pharmacy	HTH 212/LS
1	Hilo Medical Center	EEG	HTH 212/LS
1	Hilo Medical Center	Laboratory and blood bank services	HTH 212/LS
2	Hilo Medical Center	Food and nutrition counseling	HTH 212/LS

2	Hilo Medical Center	Home health	HTH 212/LS
1	Hilo Medical Center	Rehab services:PT	HTH 212/LS
1	Hilo Medical Center	Rehab services:OT	HTH 212/LS
1	Hilo Medical Center	Rehab services:Speech	HTH 212/LS
2	Hilo Medical Center	Rehab services:Recreational	HTH 212/LS
1	Hilo Medical Center	Respiratory therapy	HTH 212/LS
2	Hilo Medical Center	Social services	HTH 212/LS
1	Hale Ho'ola Hamakua	Critical access hospital services:acute	HTH 212/LS
1	Hale Ho'ola Hamakua	Critical access hospital services:long term care	HTH 212/LS
1	Hale Ho'ola Hamakua	24-hour emergency services	HTH 212/LS
1	Hale Ho'ola Hamakua	Inpatient services:Physical therapy	HTH 212/LS
1	Hale Ho'ola Hamakua	Inpatient services:Occupational therapy	HTH 212/LS
1	Hale Ho'ola Hamakua	Inpatient services:Speech therapy	HTH 212/LS
1	Hale Ho'ola Hamakua	Inpatient services:Social services	HTH 212/LS
1	Hale Ho'ola Hamakua	Inpatient services:Radiology	HTH 212/LS
1	Hale Ho'ola Hamakua	Inpatient services:Laboratory	HTH 212/LS
2	Hale Ho'ola Hamakua	Outpatient services:Laboratory	HTH 212/LS
2	Hale Ho'ola Hamakua	Outpatient services:Radiology	HTH 212/LS
1	Hale Ho'ola Hamakua	Nutrition services	HTH 212/LS
3	Hale Ho'ola Hamakua	Volunteer services	HTH 212/LS
1	Kau Hospital	Critical access hospital services:acute	HTH 212/LS
1	Kau Hospital	Critical access hospital services:long term care (only LTC in Kau)	HTH 212/LS
1	Kau Hospital	24-hour emergency services	HTH 212/LS
1	Kau Hospital	Inpatient services:Radiology	HTH 212/LS
1	Kau Hospital	Inpatient services:Physical therapy	HTH 212/LS
1	Kau Hospital	Inpatient services:Laboratory	HTH 212/LS
1	Kau Hospital	Outpatient services:Laboratory	HTH 212/LS
1	Kau Hospital	Outpatient services:Radiology	HTH 212/LS

- 2 Kau Hospital
- 1 Kau Hospital

Adult Day Hospital
Primary care clinic:Family practice (medically underserved area)

HTH 212/LS
HTH 212/LS

<u>Pri #</u>	<u>Description of Function</u>	<u>Activities</u>	<u>Prog ID(s)</u>
Table 1 - West Hawaii			
1	Kona Community Hospital	Acute care Services	HTH 212/LS
2	Kona Community Hospital	Behavioral health	HTH 212/LS
1	Kona Community Hospital	Cardiology (Diagnostic)	HTH 212/LS
2	Kona Community Hospital	Case Management	HTH 212/LS
2	Kona Community Hospital	Chemotherapy	HTH 212/LS
1	Kona Community Hospital	Emergency services	HTH 212/LS
1	Kona Community Hospital	ICU	HTH 212/LS
1	Kona Community Hospital	Laboratory & Pathology	HTH 212/LS
1	Kona Community Hospital	Medical/surgical	HTH 212/LS
1	Kona Community Hospital	Obstetrics/gynecology	HTH 212/LS
1	Kona Community Hospital	Pharmacy	HTH 212/LS
1	Kona Community Hospital	Phys/Occ/Speech therapy	HTH 212/LS
2	Kona Community Hospital	Radiation therapy	HTH 212/LS
1	Kona Community Hospital	Radiology	HTH 212/LS
1	Kona Community Hospital	Respiratory therapy	HTH 212/LS
2	Kona Community Hospital	Social Services	HTH 212/LS
2	Kona Community Hospital	Utilization Review	HTH 212/LS
3	Kona Community Hospital	Long term care	HTH 212/LS
1	Kohala Hospital	Acute Care Services	HTH 212/LS
1	Kohala Hospital	Emergency services	HTH 212/LS
1	Kohala Hospital	Laboratory	HTH 212/LS
2	Kohala Hospital	Long term care	HTH 212/LS
1	Kohala Hospital	Radiology	HTH 212/LS

<u>Pri #</u>	<u>Description of Function</u>	<u>Activities</u>	<u>Prog ID(s)</u>
Tabel 1 - Maui Region			
1	Maui Memorial Medical Center	Acute care hospital Services	HTH212/LS
3	Maui Memorial Medical Center	Skilled nursing/long term care services	HTH212/LS
1	Maui Memorial Medical Center	24-hour physician staffed emergency services	HTH212/LS
1	Maui Memorial Medical Center	Cardiology services	HTH212/LS
1	Maui Memorial Medical Center	Inpatient dialysis	HTH212/LS
1	Maui Memorial Medical Center	Maternity services	HTH212/LS
1	Maui Memorial Medical Center	Gynecology services	HTH212/LS
1	Maui Memorial Medical Center	Pediatric services	HTH212/LS
1	Maui Memorial Medical Center	Adult psychiatric services - inpatient	HTH212/LS
	Maui Memorial Medical Center	Adult psychiatric services - outpatient (Although ranked as 2, outpatient services help support the financial viability of the inpatient services)	HTH212/LS
2			
1	Maui Memorial Medical Center	Adolescent psychiatric services - inpatient	HTH212/LS
	Maui Memorial Medical Center	Adolescent psychiatric services - outpatient (Although ranked as 2, outpatient services help support the financial viability of the inpatient services.	HTH212/LS
2			
1	Maui Memorial Medical Center	Radiology services	HTH212/LS
1	Maui Memorial Medical Center	Urology services	HTH212/LS
1	Maui Memorial Medical Center	Neurology services	HTH212/LS
1	Maui Memorial Medical Center	Angiography and interventional radiology	HTH212/LS
3	Maui Memorial Medical Center	Telemedicine	HTH212/LS
1	Maui Memorial Medical Center	Surgical services	HTH212/LS
1	Maui Memorial Medical Center	Subspecialty surgical services:Vascular	HTH212/LS
1	Maui Memorial Medical Center	Subspecialty surgical services:Orthopedics	HTH212/LS
1	Maui Memorial Medical Center	Subspecialty surgical services:Ophthalmology	HTH212/LS
1	Maui Memorial Medical Center	Subspecialty surgical services:Otorhinolaryngology	HTH212/LS
1	Maui Memorial Medical Center	Subspecialty surgical services:Urology	HTH212/LS
1	Maui Memorial Medical Center	Physiatry	HTH212/LS
1	Maui Memorial Medical Center	Wound and ostomy services	HTH212/LS

1	Maui Memorial Medical Center	Endoscopy	HTH212/LS
1	Maui Memorial Medical Center	Oncology - inpatient	HTH212/LS
1	Maui Memorial Medical Center	Oncology - outpatient	HTH212/LS
1	Maui Memorial Medical Center	Pharmacy	HTH212/LS
1	Maui Memorial Medical Center	EEG	HTH212/LS
1	Maui Memorial Medical Center	Laboratory and blood bank services	HTH212/LS
1	Maui Memorial Medical Center	Food and nutrition counseling	HTH212/LS
1	Maui Memorial Medical Center	Rehab services:PT	HTH212/LS
1	Maui Memorial Medical Center	Rehab services:OT	HTH212/LS
1	Maui Memorial Medical Center	Rehab services:Speech	HTH212/LS
2	Maui Memorial Medical Center	Rehab services:Recreational	HTH212/LS
1	Maui Memorial Medical Center	Respiratory therapy	HTH212/LS
1	Maui Memorial Medical Center	Social services	HTH212/LS
1	Kula Hospital	Critical access hospital services:acute	HTH212/LS
1	Kula Hospital	Critical access hospital services:long term care	HTH212/LS
1	Kula Hospital	24-hour emergency services	HTH212/LS
1	Kula Hospital	Inpatient services:Physical therapy	HTH212/LS
1	Kula Hospital	Inpatient services:Occupational therapy	HTH212/LS
1	Kula Hospital	Inpatient services:Speech therapy	HTH212/LS
1	Kula Hospital	Inpatient services:Social services	HTH212/LS
1	Kula Hospital	Inpatient services:Radiology	HTH212/LS
1	Kula Hospital	Inpatient services:Laboratory	HTH212/LS
2	Kula Hospital	Outpatient services:Clinic	HTH212/LS
2	Kula Hospital	Outpatient services:Laboratory	HTH212/LS
2	Kula Hospital	Outpatient services:Radiology	HTH212/LS
1	Kula Hospital	Nutrition services	HTH212/LS
2	Kula Hospital	Volunteer services	HTH212/LS
1	Lanai Community Hospital	Critical access hospital services:acute	HTH212/LS

1	Lanai Community Hospital	Critical access hospital services:long term care	HTH212/LS
1	Lanai Community Hospital	24-hour emergency services	HTH212/LS
1	Lanai Community Hospital	Inpatient services:Physical therapy	HTH212/LS
1	Lanai Community Hospital	Inpatient services:Occupational therapy	HTH212/LS
1	Lanai Community Hospital	Inpatient services:Speech therapy	HTH212/LS
1	Lanai Community Hospital	Inpatient services:Social services	HTH212/LS
1	Lanai Community Hospital	Inpatient services:Radiology	HTH212/LS
1	Lanai Community Hospital	Inpatient services:Laboratory	HTH212/LS
2	Lanai Community Hospital	Outpatient services:Laboratory	HTH212/LS
2	Lanai Community Hospital	Outpatient services:Radiology	HTH212/LS
1	Lanai Community Hospital	Nutrition services	HTH212/LS
2	Lanai Community Hospital	Volunteer services	HTH212/LS

<u>Pri #</u>	<u>Description of Function</u>	<u>Activities</u>	<u>Prog ID(s)</u>
Table 1 - Kauai Region			
1	Kauai Veterans Memorial Hospital	Acute care (critical access hospital)	HTH 212/LS
1	Kauai Veterans Memorial Hospital	Skilled nursing services	HTH 212/LS
1	Kauai Veterans Memorial Hospital	Intermediate care services	HTH 212/LS
1	Kauai Veterans Memorial Hospital	Medical/Surgical	HTH 212/LS
1	Kauai Veterans Memorial Hospital	Obstetrics/Gynecology	HTH 212/LS
1	Kauai Veterans Memorial Hospital	ICU	HTH 212/LS
3	Kauai Veterans Memorial Hospital	Telemedicine	HTH 212/LS
1	Kauai Veterans Memorial Hospital	Physical therapy	HTH 212/LS
1	Kauai Veterans Memorial Hospital	Occupation therapy	HTH 212/LS
1	Kauai Veterans Memorial Hospital	Laboratory & Pathology Services	HTH 212/LS
1	Kauai Veterans Memorial Hospital	Radiology Services	HTH 212/LS
1	Kauai Veterans Memorial Hospital	Social Services	HTH 212/LS
2	Kauai Veterans Memorial Hospital	Recreation therapy	HTH 212/LS
1	Kauai Veterans Memorial Hospital	Respiratory therapy	HTH 212/LS
1	Kauai Veterans Memorial Hospital	Surgery	HTH 212/LS
1	Kauai Veterans Memorial Hospital	Subspecialty-Orthopedics	HTH 212/LS
1	Kauai Veterans Memorial Hospital	Subspecialty-Ophthalmology	HTH 212/LS
1	Kauai Veterans Memorial Hospital	Endoscopy	HTH 212/LS
1	Kauai Veterans Memorial Hospital	Pharmacy	HTH 212/LS
1	Kauai Veterans Memorial Hospital	Nutrition Services	HTH 212/LS
1	Kauai Veterans Memorial Hospital	Outpatient surgery	HTH 212/LS
2	Samuel Mahelona Memorial Hospital	Acute care (critical access hospital)	HTH 212/LS
1	Samuel Mahelona Memorial Hospital	Psychiatric services	HTH 212/LS
1	Samuel Mahelona Memorial Hospital	Skilled nursing services	HTH 212/LS
1	Samuel Mahelona Memorial Hospital	Intermediate care services	HTH 212/LS
3	Samuel Mahelona Memorial Hospital	Telemedicine	HTH 212/LS

1	Samuel Mahelona Memorial Hospital	Physical therapy	HTH 212/LS
1	Samuel Mahelona Memorial Hospital	Occupation therapy	HTH 212/LS
1	Samuel Mahelona Memorial Hospital	Laboratory & Pathology Services	HTH 212/LS
1	Samuel Mahelona Memorial Hospital	Radiology Services	HTH 212/LS
1	Samuel Mahelona Memorial Hospital	Social Services	HTH 212/LS
2	Samuel Mahelona Memorial Hospital	Recreation therapy	HTH 212/LS
1	Samuel Mahelona Memorial Hospital	Pharmacy	HTH 212/LS
1	Samuel Mahelona Memorial Hospital	Nutrition Services	HTH 212/LS

<u>Pri #</u>	<u>Description of Function</u>	<u>Activities</u>	<u>Prog ID(s)</u>	<u>Statutory Reference</u>
<u>Table 1 - Oahu Region</u>				
3	Leahi Hospital (note 1)	TB	HTH212/LS	
1	Leahi Hospital - Long-term Care	SNF/ICF	HTH212/LS	
2	Leahi Hospital - Ancillary Services (note 2)	PT & OT	HTH212/LS	
2	Leahi Hospital - Ancillary Services (note 2)	X-ray	HTH212/LS	
2	Leahi Hospital - Ancillary Services (note 2)	Adult Day Health	HTH212/LS	
1	Maluhia - Long-term Care	SNF/ICF	HTH212/LS	
2	Maluhia - Ancillary Services (note 2)	PT & OT	HTH212/LS	
2	Maluhia - Ancillary Services (note 2)	X-ray	HTH212/LS	
2	Maluhia - Ancillary Services (note 2)	Adult Day Health	HTH212/LS	
3	Maluhia - Ancillary Services (note 3)	Clinics	HTH212/LS	

Note 1 - Although TB services are required by law, admissions have been steadily declining in recent years. There was only a total of 4 admissions in FY'10.

Note 2 - These services can be contracted out.

Note 3 - This service can be provided by or partner with other Agency or Entity.

Department of xxx
Department-Wide Budget Summary

Table 2

Fiscal Year 2013				
Act 106/12 Appropriation	Restriction	Emergency Appropriation	Total FY13	MOF
\$ 522,593,180.00			\$ 522,593,180.00	B
\$ 83,640,000.00	\$ (13,682,000.00)		\$ 69,958,000.00	A
			\$ -	
\$ 606,233,180.00	\$ (13,682,000.00)	\$ -	\$ 592,551,180.00	Total
Fiscal Year 2014				
Act 106/12 Appropriation	Reductions	Additions	Total FY14	MOF
\$ 522,593,180.00		\$ 1,000,000.00	\$ 523,593,180.00	B
\$ 83,640,000.00		\$ 800,000.00	\$ 84,440,000.00	A
			\$ -	
\$ 606,233,180.00	\$ -	\$ 1,800,000.00	\$ 608,033,180.00	Total
Fiscal Year 2015				
Act 106/12 Appropriation	Reductions	Additions	Total FY15	MOF
\$ 522,593,180.00		\$ 1,000,000.00	\$ 523,593,180.00	B
\$ 83,640,000.00		\$ 800,000.00	\$ 84,440,000.00	A
			\$ -	
\$ 606,233,180.00	\$ -	\$ 1,800,000.00	\$ 608,033,180.00	Total

Department of Health - Hawaii Health Systems Corporation
Funding by Program ID

Table 3

Prog ID	Program Title	MOF	As budgeted in Act 106/12 (FY13)			Governor's Submittal (FY14)				Governor's Submittal (FY15)			
			Pos (P)	Pos (T)	\$\$\$	Pos (P)	Pos (T)	\$\$\$	Percent Change of \$\$\$\$	Pos (P)	Pos (T)	\$\$\$	Percent Change of \$\$\$\$
HTH 210	Hawaii Health Systems Corporation - Corporate Office	B	54.50		\$ 12,509,280	54.50		\$ 12,509,280	0.0%	54.50		\$ 12,509,280	0.0%
HTH 211	Kahuku Hospital	A			\$ 1,500,000			\$ 1,500,000	0.0%			\$ 1,500,000	0.0%
HTH 212	Hawaii Health Systems Corporation - Regions	B			\$ 508,583,900			\$ 508,583,900	0.0%			\$ 508,583,900	0.0%
HTH 212	Hawaii Health Systems Corporation - Regions	A	2,780.75		\$ 82,140,000	2,780.75		\$ 82,940,000	1.0%	2,780.75		\$ 82,940,000	1.0%
HTH 213	Alii Community Care	B			\$ 1,500,000			\$ 2,500,000	66.7%			\$ 2,500,000	66.7%

Prog ID	Description	MOF	Initial Department Requests						Budget and Finance Recommendations						Governor's Decisions						
			FY14			FY15			FY14			FY15			FY14			FY15			
			Pos (P)	Pos (T)	\$\$\$	Pos (P)	Pos (T)	\$\$\$	Pos (P)	Pos (T)	\$\$\$	Pos (P)	Pos (T)	\$\$\$	Pos (P)	Pos (T)	\$\$\$	Pos (P)	Pos (T)	\$\$\$	
HTH 210	Hawaii Health Systems Corporation - Corporate Off	B	54.50		\$ 12,509,280	54.50		\$ 12,509,280	54.50	12,509,280.00		54.50		12,509,280.00	54.50		12,509,280.00		54.50		12,509,280.00
HTH 213	Kahuku Hospital	A			\$ 3,200,000			\$ 2,400,000		1,500,000.00				1,500,000.00			1,500,000.00				1,500,000.00
HTH 212	Hawaii Health Systems Corporation - Regions	B			\$ 508,583,900			\$ 508,583,900		508,583,900.00				508,583,900.00			508,583,900.00				508,583,900.00
HTH 212	Hawaii Health Systems Corporation - Regions	A	2,780.75		\$ 106,709,000	2,780.75		\$ 122,313,000	2,780.75	82,940,000.00		2,780.75		82,940,000.00	2,780.75		82,940,000.00		2,780.75		82,940,000.00
HTH 213	Alli Community Care	B			\$ 2,500,000			\$ 2,500,000		2,500,000.00				2,500,000.00			2,500,000.00				2,500,000.00
	New Program ID - HHSC Residency Program	A			\$ 2,800,000			\$ 3,500,000													

Department of Health - Hawaii Health Systems Corporation
 Proposed FY14 and FY15 Reductions

Table 5

<u>Prog ID</u>	<u>Description of Reduction</u>	<u>Impact of Reduction</u>	<u>MOF</u>	<u>FY14</u>			<u>FY15</u>			<u>Carry-over?</u> <u>(Y/N)</u>
				<u>Pos (P)</u>	<u>Pos (T)</u>	<u>\$\$\$\$</u>	<u>Pos (P)</u>	<u>Pos (T)</u>	<u>\$\$\$\$</u>	
	N/A									

Department of Health - Hawaii Health Systems Corporation
Proposed FY14 and FY15 Additions

Table 6

Prog ID	Request Category	Prog ID Priority	Dept-Wide Priority	Description of Addition	Explanation	MOF	FY14			FY15		
							Pos (P)	Pos (T)	\$\$\$	Pos (P)	Pos (T)	\$\$\$
HTH212				General Funds for Hale Makemae	To provide general funds support for the Hale Makemae program at Kula Hospital, the only ICF/MR program in the State of Hawaii	A			\$ 800,000			\$ 800,000
HTH213				Alii Community Care, Inc. -SF Increase	To increase the special funds ceiling for Alii Community Care, Inc	B			\$ 1,000,000			\$ 1,000,000

Department of Health - Hawaii Health Systems Corporation
Current Year (FY13) Restrictions

Table 7

<u>Prog ID</u>	<u>MOF</u>	<u>Restriction \$\$\$</u>	<u>Percent of Act 106/12 Appropriation</u>	<u>Impact</u>
HTH212	A	\$ 13,615,967	16.6%	The general fund restriction will have an impact on HHSC maintaining its accounts payable within reasonable levels.
HTH211	A	\$ 66,033	4.4%	

Department of Health - Hawaii Health Systems Corporation
 Emergency Appropriation Requests

Table 8

<u>Prog ID</u>	<u>Description of Request</u>	<u>Explanation of Request</u>	<u>MOF</u>	<u>Pos (P) FY13</u>	<u>Pos (T) FY13</u>	<u>\$\$\$ FY13</u>
N/A						

Department of Health - Hawaii Health Systems Corporation
Expenditures Exceeding Appropriation Ceilings

000000Table 9

<u>Prog ID</u>	<u>MOF</u>	<u>Date</u>	<u>Appropriation Ceiling</u>	<u>Amount Exceeding Appropriation</u>	<u>Increase Percent</u>	<u>Reason for Exceeding Ceiling</u>	<u>Recurring (Y/N)</u>	<u>GF Impact (Y/N)</u>
						N/A		

Department of Health - Hawaii Health Systems Corporation
 Intradepartmental Transfer of Funds

000000Table 10

<u>Anticipated or Actual Date of Transfer</u>	<u>MOF</u>	<u>Amount of Transfer</u>	<u>From Prog ID</u>	<u>Percent of Imparting Program ID Appropriation</u>	<u>To Prog ID</u>	<u>Percent of Receiving Program ID Appropriation</u>	<u>Reason for Transfer</u>	<u>Recurring (Y/N)</u>
None								

<u>State Expending Agency</u>	<u>Program ID</u>	<u>Award Number</u>	<u>CFDA Number</u>	<u>Award Description</u>	<u>Awarding Federal Agency</u>	<u>Award Amount</u>	<u>Award Amount Allocated to the Pgm ID in Column B</u>	<u>State Appropriation Symbol</u>	<u>At Risk for Federal Sequestration (Y/N)</u>	<u>Contact Name</u>	<u>Contact Phone</u>	<u>Contact Email</u>
DOH - HHSC	HTH 212	1 P10RH23469-01-00	93.912	Maui Health Care Collaborative	Dept. of Health and Human Services / Health Resources and Services Administration	\$84,928	\$84,928			Traci Nunokawa	(808) 442-5103	tnunokawa@hhsc.org
DOH - HHSC	HTH 212	USDA Loan Ident. No: 61-004- 943270595		Community Facility Guaranteed Loan	USDA / Rural Development	\$9,001,000	\$9,001,000			Traci Nunokawa	(808) 442-5103	tnunokawa@hhsc.org
DOH - HHSC	HTH 212	Anticipate loan close in 2013		Community Facility Direct Loan	USDA / Rural Development	\$12,640,000	\$12,640,000			Traci Nunokawa	(808) 442-5103	tnunokawa@hhsc.org

Department of Health - Hawaii Health Systems Corporation
Non-General Fund Balances

Table 12

<u>Name of Fund</u>	<u>Purpose</u>	<u>Statutory Reference</u>	<u>MOF</u>	<u>Beginning FY13 Unencumbered Cash Balance</u>	<u>Estimated FY13 Revenues</u>	<u>Estimated FY13 Expenditures and Encumbrances</u>	<u>Estimated FY13 Net Transfers</u>	<u>Estimated FY13 Ending Unencumbered Cash Balance</u>	<u>Balance in Excess of Program Needs</u>
Cummulative Total of Hospitals	Healthcare	Section 323F-7	B	\$ 37,624,000	\$ 513,587,000	\$ 626,480,000	\$ 69,958,000	\$ (5,311,000)	
Hilo Medical Center		Section 323F-7							
Hale Ho'ola Hamakua		Section 323F-7							
Kau Hospital		Section 323F-7							
Kohala Hospital		Section 323F-7							
Kona Community Hospital		Section 323F-7							
Maui Memorial Medical Center		Section 323F-7							
Kula Hospital		Section 323F-7							
Lanai Community Hospital		Section 323F-7							
Kauai Veterans Memorial Hospital		Section 323F-7							
Samuel Mahelona Memorial Hospital		Section 323F-7							
Leahi Hospital		Section 323F-7							
Maluhia		Section 323F-7							
Total matches the amount reflected on the Non-Report General									

Department of Health - Hawaii Health Systems Corporation
Positions Vacant as of November 30

000000Table 13

Prog ID	Date of Vacancy	Position Number	Position Title	SR Level	BU Code	Perm Temp (P/T)	FTE	MOF	Budgeted Amount	Actual Salary Last Paid	Exempt (Y/N)	Authority to Hire (Y/N)	Occupied by 89 Day Hire (Y/N)	# of 89 Hire Appointments
HTH210LG	3/1/2012	17579	REGISTERED PROF NURSE III	SR20	9	PERM	1	B	\$ 68,736.00	\$ 68,736.00	Y	N		
HTH210LM	10/27/2012	17594	RESPIRATORY THERAPY TECH F	SR20	9	PERM	1	B	\$ 68,736.00	\$ 68,736.00	Y	N		
HTH210LP	9/5/2001	18160	REGISTERED PROF NURSE VI	SR24	9	PERM	0.25	B	\$ 81,972.00	\$ 81,972.00	Y	N		
HTH210LP	10/1/2009	18164	LICENSED PRACTICAL NURSE FP	HE8	10	PERM	1	B	\$ 37,248.00	\$ 37,248.00	Y	N		
HTH210LP	5/1/2010	18188	REGISTERED PROF NURSE VI	SR24	9	PERM	1	B	\$ 81,972.00	\$ 81,972.00	Y	N		
HTH210LP	12/1/2007	18213	LICENSED PRACTICAL NURSE FP	HE8	10	PERM	1	B	\$ 37,248.00	\$ 37,248.00	Y	N		
HTH210LP	9/2/2010	18220	CERTIFIED NURSE AIDE FP	HE4	10	PERM	1	B	\$ 32,736.00	\$ 32,736.00	Y	N		
HTH210LP	6/13/2012	18239	CERTIFIED NURSE AIDE FP	HE4	10	PERM	1	B	\$ 32,736.00	\$ 32,736.00	Y	N		
HTH210LP	1/5/2009	18245	LICENSED PRACTICAL NURSE FP	HE8	10	PERM	1	B	\$ 37,248.00	\$ 37,248.00	Y	N		
HTH210LP	1/17/2012	18254	CERTIFIED NURSE AIDE FP	HE4	10	PERM	1	B	\$ 32,736.00	\$ 32,736.00	Y	N		
HTH210LP	10/20/2012	18270	CERTIFIED NURSE AIDE FP	HE4	10	PERM	1	B	\$ 32,736.00	\$ 32,736.00	Y	N		
HTH210LP	1/11/2011	18295	CERTIFIED NURSE AIDE FP	HE4	10	PERM	1	B	\$ 32,736.00	\$ 32,736.00	Y	N		
HTH210LP	9/1/2007	18296	LICENSED PRACTICAL NURSE FP	HE8	10	PERM	0.4	B	\$ 37,248.00	\$ 37,248.00	Y	N		
HTH210LP	3/8/2005	18304	LICENSED PRACTICAL NURSE FP	HE8	10	PERM	1	B	\$ 37,248.00	\$ 37,248.00	Y	N		
HTH210LP	12/31/2008	18312	LICENSED PRACTICAL NURSE FP	HE8	10	PERM	1	B	\$ 37,248.00	\$ 37,248.00	Y	N		
HTH210LP	5/1/2010	18352	LICENSED PRACTICAL NURSE FP	HE8	10	PERM	1	B	\$ 37,248.00	\$ 37,248.00	Y	N		
HTH210LP	2/1/2006	18359	MEDICAL TECHNOLOGIST V	SR24	23	PERM	1	B	\$ 51,312.00	\$ 51,312.00	Y	N		
HTH210LP	10/1/2011	18367	IMAGING TECH LEAD	SR20	3	PERM	1	B	\$ 41,040.00	\$ 41,040.00	Y	N		
HTH210LP	7/9/2005	18374	OCCUPATIONAL THERAPIST II	SR18	13	PERM	1	B	\$ 38,988.00	\$ 38,988.00	Y	N		
HTH210LP	12/1/2007	18402	GRUNDSKEEPER I	BC2	1	PERM	1	B	\$ 33,228.00	\$ 33,228.00	Y	N		
HTH210LP	7/1/2011	18403	GRUNDSKEEPER I	BC2	1	PERM	1	B	\$ 33,228.00	\$ 33,228.00	Y	N		
HTH210LP	8/5/2008	18405	GRUNDSKEEPER I	BC2	1	PERM	1	B	\$ 33,228.00	\$ 33,228.00	Y	N		
HTH210LP	7/1/2009	18408	LIGHT TRUCK DRIVER	BC4	1	PERM	1	B	\$ 35,544.00	\$ 35,544.00	Y	N		
HTH210LP	10/18/2011	18409	CERTIFIED NURSE AIDE FP	HE4	10	PERM	1	B	\$ 32,736.00	\$ 32,736.00	Y	N		
HTH210LP	5/1/2010	18417	COOK II	BC8	1	PERM	1	B	\$ 41,592.00	\$ 41,592.00	Y	N		
HTH210LP	6/1/2010	18448	KITCHEN HELPER	BC2	1	PERM	1	B	\$ 33,228.00	\$ 33,228.00	Y	N		
HTH210LP	12/31/2011	18450	KITCHEN HELPER	BC2	1	PERM	1	B	\$ 33,228.00	\$ 33,228.00	Y	N		
HTH210LP	6/1/2011	18453	KITCHEN HELPER	BC2	1	PERM	1	B	\$ 33,228.00	\$ 33,228.00	Y	N		
HTH210LP	11/1/2011	18454	DIETARY AIDE	BC3	1	PERM	1	B	\$ 34,164.00	\$ 34,164.00	Y	N		
HTH210LP	8/1/2008	18457	INSTITUTION FACILITIES SUPT II	SR24	4	PERM	1	B	\$ 48,048.00	\$ 48,048.00	Y	N		
HTH210LP	5/2/2011	18459	BLDG MAINT HELPER	BC5	1	PERM	1	B	\$ 36,960.00	\$ 36,960.00	Y	N		
HTH210LC	6/13/2011	18461	BLDG MAINT WORKER I	BC9	1	PERM	1	B	\$ 44,544.00	\$ 44,544.00	Y	N		
HTH210LP	6/17/2008	18468	BLDG MAINT WORKER I	BC9	1	PERM	1	B	\$ 44,544.00	\$ 44,544.00	Y	N		
HTH210LP	12/19/2011	18479	ENVIRON SVCS WKR II	BC2	1	PERM	1	B	\$ 33,228.00	\$ 33,228.00	Y	N		
HTH210LP	2/1/2012	18484	ENVIRON SVCS WKR II	BC2	1	PERM	1	B	\$ 33,228.00	\$ 33,228.00	Y	N		
HTH210LP	9/6/2008	18485	ENVIRON SVCS WKR II	BC2	1	PERM	1	B	\$ 33,228.00	\$ 33,228.00	Y	N		
HTH210LP	11/8/2010	18492	ENVIRON SVCS WKR II	BC2	1	PERM	1	B	\$ 33,228.00	\$ 33,228.00	Y	N		
HTH210LP	9/4/2008	18506	SEWING WORKER I	BC3	1	PERM	1	B	\$ 34,164.00	\$ 34,164.00	Y	N		
HTH210LP	1/3/2006	18530	SECRETARY III	SR16	63	PERM	0.5	B	\$ 35,064.00	\$ 35,064.00	Y	N		

Department of Health - Hawaii Health Systems Corporation
Positions Vacant as of November 30

000000Table 13

Prog ID	Date of Vacancy	Position Number	Position Title	SR Level	BU Code	Perm Temp (P/T)	FTE	MOF	Budgeted Amount	Actual Salary Last Paid	Exempt (Y/N)	Authority to Hire (Y/N)	Occupied by 89 Day Hire (Y/N)	# of 89 Hire Appointments
HTH210LP	5/3/2011	18533	ACCOUNT CLERK III	SR11	3	PERM	1	B	\$ 28,836.00	\$ 28,836.00	Y	N		
HTH210LP	8/16/2006	18592	CERTIFIED NURSE AIDE FP	HE4	10	PERM	1	B	\$ 32,736.00	\$ 32,736.00	Y	N		
HTH210LP	2/28/2006	18601	KITCHEN HELPER	BC2	1	PERM	1	B	\$ 33,228.00	\$ 33,228.00	Y	N		
HTH210LJ	7/9/2012	19673	REGISTERED PROF NURSE III	SR20	9	PERM	1	B	\$ 68,736.00	\$ 68,736.00	Y	N		
HTH210LJ	6/25/2012	19709	LICENSED PRACTICAL NURSE FP	HE8	10	PERM	1	B	\$ 37,248.00	\$ 37,248.00	Y	N		
HTH210LJ	3/14/2012	19763	REGISTERED PROF NURSE III	SR20	9	PERM	1	B	\$ 68,736.00	\$ 68,736.00	Y	N		
HTH210LJ	12/31/2007	19776	MEDICAL TECHNOLOGIST IV	SR22	23	PERM	1	B	\$ 45,576.00	\$ 45,576.00	Y	N		
HTH210LJ	5/15/2011	19777	MEDICAL TECHNOLOGIST IV	SR22	13	PERM	1	B	\$ 45,576.00	\$ 45,576.00	Y	N		
HTH210LJ	7/1/2011	19779	MEDICAL TRANSCRIPTIONIST II	SR12	3	PERM	1	B	\$ 30,036.00	\$ 30,036.00	Y	N		
HTH210LJ	6/1/2012	19784	PHARMACIST III	SR26	23	PERM	1	B	\$ 55,500.00	\$ 55,500.00	Y	N		
HTH210LJ	11/13/2012	19808	KITCHEN HELPER	BC2	1	PERM	1	B	\$ 33,228.00	\$ 33,228.00	Y	N		
HTH210LJ	4/7/2011	19854	CLERK IV	SR10	3	PERM	1	B	\$ 27,756.00	\$ 27,756.00	Y	N		
HTH210LJ	11/1/2012	19857	PATIENT ACCOUNT REP I	SR11	3	PERM	1	B	\$ 28,836.00	\$ 28,836.00	Y	N		
HTH210LI	12/16/2011	19998	ENVIRON SVCS WKR II	BC2	1	PERM	1	B	\$ 33,228.00	\$ 33,228.00	Y	N		
HTH210LI	4/15/2012	20023	CERTIFIED NURSE AIDE FP	HE4	10	PERM	1	B	\$ 32,736.00	\$ 32,736.00	Y	N		
HTH210LI	3/25/2012	20040	CERTIFIED NURSE AIDE FP	HE4	10	PERM	1	B	\$ 32,736.00	\$ 32,736.00	Y	N		
HTH210LI	11/16/2012	20083	DIETARY AIDE	BC3	1	PERM	1	B	\$ 34,164.00	\$ 34,164.00	Y	N		
HTH210LF	7/27/2010	20170	LICENSED PRACTICAL NURSE FP	HE8	10	PERM	1	B	\$ 37,248.00	\$ 37,248.00	Y	N		
HTH210LF	5/1/2010	20174	REGISTERED PROF NURSE II	SR18	9	PERM	1	B	\$ 57,828.00	\$ 57,828.00	Y	N		
HTH210LG	8/1/2012	20252	REGISTERED PROF NURSE III	SR20	9	PERM	0.9	B	\$ 68,736.00	\$ 68,736.00	Y	N		
HTH210LG	5/19/2012	20276	DIETITIAN IV	SR22	13	PERM	1	B	\$ 45,576.00	\$ 45,576.00	Y	N		
HTH210LG	11/19/2012	20281	KITCHEN HELPER	BC2	1	PERM	1	B	\$ 33,228.00	\$ 33,228.00	Y	N		
HTH210LD	9/17/2012	20317	CLERK IV	SR10	3	PERM	1	B	\$ 27,756.00	\$ 27,756.00	Y	N		
HTH210LD	10/1/2012	20394	NURSE AIDE FP	HE4	10	PERM	1	B	\$ 32,736.00	\$ 32,736.00	Y	N		
HTH210LD	10/1/2012	20396	LAUNDRY MANAGER	F-103	2	PERM	1	B	\$ 37,836.00	\$ 37,836.00	Y	N		
HTH210LD	9/15/2012	20423	GENERAL LABORER II	BC3	1	PERM	1	B	\$ 34,164.00	\$ 34,164.00	Y	N		
HTH210LD	7/14/2012	20444	PHYSICAL THERAPIST III	SR20	13	PERM	1	B	\$ 42,132.00	\$ 42,132.00	Y	N		
HTH210LD	9/1/2010	20468	REGISTERED PROF NURSE III	SR20	9	PERM	0.6	B	\$ 68,736.00	\$ 68,736.00	Y	N		
HTH210LD	11/27/2012	20477	REGISTERED PROF NURSE V	SR23	29	PERM	1	B	\$ 78,816.00	\$ 78,816.00	Y	N		
HTH210LD	10/16/2012	20526	REGISTERED PROF NURSE IV	SR22	9	PERM	1	B	\$ 75,780.00	\$ 75,780.00	Y	N		
HTH210LD	8/26/2012	20530	REGISTERED PROF NURSE IV	SR22	9	PERM	0.9	B	\$ 75,780.00	\$ 75,780.00	Y	N		
HTH210LD	11/1/2012	20571	LICENSED PRACTICAL NURSE FP	HE8	10	PERM	1	B	\$ 37,248.00	\$ 37,248.00	Y	N		
HTH210LD	1/2/2012	20585	NURSE AIDE FP	HE4	10	PERM	1	B	\$ 32,736.00	\$ 32,736.00	Y	N		
HTH210LD	9/10/2011	20603	NURSE AIDE FP	HE4	10	PERM	1	B	\$ 32,736.00	\$ 32,736.00	Y	N		
HTH210LD	8/1/2005	20629	BIOMED ENG TECH IV	WS14	1	PERM	1	B	\$ 56,748.00	\$ 56,748.00	Y	N		
HTH210LD	7/9/2012	20676	NURSE AIDE FP	HE4	10	PERM	0.5	B	\$ 32,736.00	\$ 32,736.00	Y	N		
HTH210LD	10/1/2008	20694	CODER IV	SR19	3	PERM	1	B	\$ 39,480.00	\$ 39,480.00	Y	N		
HTH210LN	6/18/2012	20751	REGISTERED PROF NURSE V	SR23	9	PERM	1	B	\$ 78,816.00	\$ 78,816.00	Y	N		
HTH210LN	7/1/2011	20769	LICENSED PRACTICAL NURSE FP	HE8	10	PERM	1	B	\$ 37,248.00	\$ 37,248.00	Y	N		

Department of Health - Hawaii Health Systems Corporation
Positions Vacant as of November 30

000000Table 13

Prog ID	Date of Vacancy	Position Number	Position Title	SR Level	BU Code	Perm Temp (P/T)	FTE	MOF	Budgeted Amount	Actual Salary Last Paid	Exempt (Y/N)	Authority to Hire (Y/N)	Occupied by 89 Day Hire (Y/N)	# of 89 Hire Appointments
HTH210LN	8/1/2011	20771	LICENSED PRACTICAL NURSE FP	HE8	10	PERM	1	B	\$ 37,248.00	\$ 37,248.00	Y	N	N	
HTH210LN	12/1/2011	20822	BLDG MAINT WORKER I	BC9	1	PERM	1	B	\$ 44,544.00	\$ 44,544.00	Y	N	N	
HTH210LN	6/18/2012	20830	GENERAL LABORER III	WS3	1	PERM	1	B	\$ 36,576.00	\$ 36,576.00	Y	N	N	
HTH210LM	11/22/2012	20902	ENVIRON SVCS WKR II	BC2	1	PERM	1	B	\$ 33,228.00	\$ 33,228.00	Y	N	N	
HTH210LC	11/16/2012	20942	REGISTERED PROF NURSE III	SR20	9	PERM	1	B	\$ 68,736.00	\$ 68,736.00	Y	N	N	
HTH210LC	6/1/2012	20970	LICENSED PRACTICAL NURSE FP	HE8	10	PERM	1	B	\$ 37,248.00	\$ 37,248.00	Y	N	N	
HTH210LC	7/1/2008	20975	LICENSED PRACTICAL NURSE FP	HE8	10	PERM	1	B	\$ 37,248.00	\$ 37,248.00	Y	N	N	
HTH210LC	11/16/2011	20976	CERTIFIED NURSE AIDE FP	HE4	10	PERM	1	B	\$ 32,736.00	\$ 32,736.00	Y	N	N	
HTH210LC	7/1/2009	20988	CERTIFIED NURSE AIDE FP	HE4	10	PERM	1	B	\$ 32,736.00	\$ 32,736.00	Y	N	N	
HTH210LC	12/12/2006	20989	LICENSED PRACTICAL NURSE FP	HE8	10	PERM	1	B	\$ 37,248.00	\$ 37,248.00	Y	N	N	
HTH210LC	11/1/2011	21004	CERTIFIED NURSE AIDE FP	HE4	10	PERM	1	B	\$ 32,736.00	\$ 32,736.00	Y	N	N	
HTH210LC	4/30/2012	21007	CERTIFIED NURSE AIDE FP	HE4	10	PERM	1	B	\$ 32,736.00	\$ 32,736.00	Y	N	N	
HTH210LC	9/8/2012	21015	CERTIFIED NURSE AIDE FP	HE4	10	PERM	1	B	\$ 32,736.00	\$ 32,736.00	Y	N	N	
HTH210LC	8/22/2011	21018	CERTIFIED NURSE AIDE FP	HE4	10	PERM	1	B	\$ 32,736.00	\$ 32,736.00	Y	N	N	
HTH210LC	3/1/2012	21029	COOK I	BC5	1	PERM	1	B	\$ 36,960.00	\$ 36,960.00	Y	N	N	
HTH210LC	1/1/2012	21033	KITCHEN HELPER	BC2	1	PERM	1	B	\$ 33,228.00	\$ 33,228.00	Y	N	N	
HTH210LC	6/2/2011	21054	BLDG MAINT HELPER	BC5	1	PERM	1	B	\$ 36,960.00	\$ 36,960.00	Y	N	N	
HTH210LC	7/14/2012	21056	BLDG MAINT WORKER I	BC9	1	PERM	1	B	\$ 44,544.00	\$ 44,544.00	Y	N	N	
HTH210LC	7/1/2007	21068	LAUNDRY HELPER I	BC2	1	PERM	1	B	\$ 33,228.00	\$ 33,228.00	Y	N	N	
HTH210LC	5/1/2010	21072	LAUNDRY HELPER I	BC2	1	PERM	1	B	\$ 33,228.00	\$ 33,228.00	Y	N	N	
HTH210LC	1/31/2009	21074	SEWING WORKER II	WS3	1	PERM	1	B	\$ 36,576.00	\$ 36,576.00	Y	N	N	
HTH210LC	5/31/2008	21078	ENVIRON SVCS WKR II	BC2	1	PERM	1	B	\$ 33,228.00	\$ 33,228.00	Y	N	N	
HTH210LC	3/14/2006	21080	ENVIRON SVCS WKR II	BC2	1	PERM	1	B	\$ 33,228.00	\$ 33,228.00	Y	N	N	
HTH210LC	7/7/2007	21084	SECRETARY I	SR12	3	PERM	0.5	B	\$ 30,036.00	\$ 30,036.00	Y	N	N	
HTH210LC	8/1/2012	21098	ACCOUNTANT III	SR20	13	PERM	1	B	\$ 42,132.00	\$ 42,132.00	Y	N	N	
HTH210LP	5/19/2012	21100	HUMAN RESOURCES CLERK V	SR13	63	PERM	1	B	\$ 31,212.00	\$ 31,212.00	Y	N	N	
HTH210LD	4/25/2012	21567	GRADUATE PHARMACIST	SR20	13	PERM	0.5	B	\$ 42,132.00	\$ 42,132.00	Y	N	N	
HTH210LM	6/30/2010	21690	LICENSED PRACTICAL NURSE FP	HE8	10	PERM	1	B	\$ 37,248.00	\$ 37,248.00	Y	N	N	
HTH210LN	10/1/2012	21784	REGISTERED PROF NURSE III	SR20	9	PERM	1	B	\$ 68,736.00	\$ 68,736.00	Y	N	N	
HTH210LG	3/15/2010	21861	LICENSED PRACTICAL NURSE FP	HE8	10	PERM	1	B	\$ 37,248.00	\$ 37,248.00	Y	N	N	
HTH210LJ	8/25/2012	22271	COOK I	BC5	1	PERM	1	B	\$ 36,960.00	\$ 36,960.00	Y	N	N	
HTH210LG	9/22/2008	22368	IMAGING TECH LEAD	SR20	3	PERM	1	B	\$ 41,040.00	\$ 41,040.00	Y	N	N	
HTH210LJ	12/31/2007	22421	MEDICAL TECHNOLOGIST IV	SR22	23	PERM	1	B	\$ 45,576.00	\$ 45,576.00	Y	N	N	
HTH210LL	1/1/1950	22642	CERTIFIED NURSE AIDE ENTRY	HE2	10	TEMP	0.3	B	\$ 9,260.16	\$ 14.84	Y	N	N	
HTH210LJ	10/1/2010	22655	REGISTERED PROF NURSE IV	SR22	29	PERM	1	B	\$ 75,780.00	\$ 75,780.00	Y	N	N	
HTH210LD	11/1/2012	22732	CERTIFIED NURSE AIDE FP	HE4	10	PERM	1	B	\$ 32,736.00	\$ 32,736.00	Y	N	N	
HTH210LD	11/1/2012	22736	CERTIFIED NURSE AIDE FP	HE4	10	PERM	1	B	\$ 32,736.00	\$ 32,736.00	Y	N	N	
HTH210LE	7/14/2012	22826	LICENSED PRACTICAL NURSE FP	HE8	10	PERM	1	B	\$ 37,248.00	\$ 37,248.00	Y	N	N	
HTH210LJ	5/1/2007	22827	AIR CONDITIONING MECHANIC	BC10	1	PERM	1	B	\$ 46,236.00	\$ 46,236.00	Y	N	N	

Department of Health - Hawaii Health Systems Corporation
Positions Vacant as of November 30

000000Table 13

Prog ID	Date of Vacancy	Position Number	Position Title	SR Level	BU Code	Perm Temp (P/T)	FTE	MOF	Budgeted Amount	Actual Salary Last Paid	Exempt (Y/N)	Authority to Hire (Y/N)	Occupied by 89 Day Hire (Y/N)	# of 89 Hire Appointments
HTH210LC	6/1/2009	22939	LICENSED PRACTICAL NURSE FP	HE8	10	PERM	1	B	\$ 37,248.00	\$ 37,248.00	Y	Y	N	
HTH210LH	7/2/2012	22986	REGISTERED PROF NURSE III	SR20	9	PERM	0.9	B	\$ 68,736.00	\$ 68,736.00	Y	Y	N	
HTH210LL	11/26/2007	23012	MEDICAL TECHNOLOGIST III	SR20	13	PERM	1	B	\$ 42,132.00	\$ 42,132.00	Y	Y	N	
HTH210LC	9/29/2007	23610	ENVIRON SVCS WKR II	BC2	1	PERM	1	B	\$ 33,228.00	\$ 33,228.00	Y	Y	N	
HTH210LP	12/30/2006	23611	ENVIRON SVCS WKR II	BC2	1	PERM	1	B	\$ 33,228.00	\$ 33,228.00	Y	Y	N	
HTH210LP	1/1/1950	23632	CERTIFIED NURSE AIDE FP	HE4	10	TEMP	1	B	\$ 32,736.00	\$ 32,736.00	Y	Y	N	
HTH210LP	1/15/2010	23642	PROCUREMENT & SUPPLY SPCL	SR16	13	PERM	0.5	B	\$ 18,012.80	\$ 17.32	Y	Y	N	
HTH210LI	4/16/2008	23651	IMAGING TECH ENTRY	SR16	3	TEMP	0.3	B	\$ 10,520.64	\$ 16.86	Y	Y	N	
HTH210LJ	10/18/2012	24158	MANAGEMENT ANALYST V	SR24	13	PERM	1	B	\$ 51,312.00	\$ 51,312.00	Y	Y	N	
HTH210LM	6/5/2001	24515	BLDG & GRDS SUPVR II	F-209	2	PERM	1	B	\$ 51,768.00	\$ 51,768.00	Y	Y	N	
HTH210LG	9/24/2012	25820	REGISTERED PROF NURSE III	SR20	9	PERM	0.5	B	\$ 68,736.00	\$ 68,736.00	Y	Y	N	
HTH210LG	11/18/2012	25857	CERTIFIED NURSE AIDE FP	HE4	10	PERM	1	B	\$ 32,736.00	\$ 32,736.00	Y	Y	N	
HTH210LG	8/1/2012	26141	REGISTERED PROF NURSE III	SR20	9	PERM	0.8	B	\$ 68,736.00	\$ 68,736.00	Y	Y	N	
HTH210LG	11/5/2012	26145	IMAGING TECH FP	SR18	3	PERM	1	B	\$ 37,968.00	\$ 37,968.00	Y	Y	N	
HTH210LG	3/21/2011	26171	PATIENT ACCESS REP I	SR11	3	PERM	1	B	\$ 28,836.00	\$ 28,836.00	Y	Y	N	
HTH210LJ	8/7/2012	26317	SURGICAL TECHNICIAN FP	HE8	10	PERM	1	B	\$ 37,248.00	\$ 37,248.00	Y	Y	N	
HTH210LD	11/16/2012	26530	OCCUPATIONAL THERAPIST III	SR20	13	PERM	1	B	\$ 42,132.00	\$ 42,132.00	Y	Y	N	
HTH210LD	5/1/2012	26591	PHYSICAL THERAPIST III	SR20	13	PERM	0.5	B	\$ 42,132.00	\$ 42,132.00	Y	Y	N	
HTH210LJ	12/31/2003	26887	LICENSED PRACTICAL NURSE FP	HE8	10	PERM	1	B	\$ 37,248.00	\$ 37,248.00	Y	Y	N	
HTH210LD	3/17/2012	26965	RESPIRATORY THERAPY TECH F	HE12	10	PERM	1	B	\$ 46,932.00	\$ 46,932.00	Y	Y	N	
HTH210LN	6/1/2011	27590	LICENSED PRACTICAL NURSE FP	HE8	10	PERM	1	B	\$ 37,248.00	\$ 37,248.00	Y	Y	N	
HTH210LM	11/1/2012	27977	GENERAL LABORER II	BC3	1	PERM	1	B	\$ 34,164.00	\$ 34,164.00	Y	Y	N	
HTH210LM	9/1/2012	28014	ENVIRON SVCS WKR II	BC2	1	PERM	1	B	\$ 33,228.00	\$ 33,228.00	Y	Y	N	
HTH210LG	11/1/2011	28496	REGISTERED PROF NURSE III	SR20	9	PERM	1	B	\$ 68,736.00	\$ 68,736.00	Y	Y	N	
HTH210LC	1/2/2006	28572	CERTIFIED NURSE AIDE FP	HE4	10	PERM	1	B	\$ 32,736.00	\$ 32,736.00	Y	Y	N	
HTH210LC	10/1/2008	28575	PATIENT CARE TECH FP	HE6	10	PERM	1	B	\$ 34,836.00	\$ 34,836.00	Y	Y	N	
HTH210LJ	3/12/2012	29026	REGISTERED PROF NURSE III	SR20	9	PERM	1	B	\$ 68,736.00	\$ 68,736.00	Y	Y	N	
HTH210LM	7/1/2012	29177	ACCOUNT CLERK III	SR11	3	PERM	1	B	\$ 28,836.00	\$ 28,836.00	Y	Y	N	
HTH210LM	2/6/2009	29180	SURGICAL TECHNICIAN ENTRY	HE6	10	PERM	1	B	\$ 34,836.00	\$ 34,836.00	Y	Y	N	
HTH210LG	12/31/2011	29888	HUMAN RESOURCES SPECIALIS	SR24	73	PERM	1	B	\$ 51,312.00	\$ 51,312.00	Y	Y	N	
HTH210LP	1/1/1950	30200	IMAGING TECH FP	SR18	3	TEMP	1	B	\$ 37,968.00	\$ 37,968.00	Y	Y	N	
HTH210LP	1/1/1950	30203	CERTIFIED NURSE AIDE FP	HE4	10	TEMP	1	B	\$ 32,736.00	\$ 32,736.00	Y	Y	N	
HTH210LJ	7/5/2012	30327	LABORATORY ASSISTANT III	SR10	3	PERM	1	B	\$ 27,756.00	\$ 27,756.00	Y	Y	N	
HTH210LN	9/16/2012	30888	LICENSED PRACTICAL NURSE EN	HE6	10	PERM	1	B	\$ 34,836.00	\$ 34,836.00	Y	Y	N	
HTH210LG	10/20/2010	30986	REGISTERED PROF NURSE III	SR20	9	PERM	0.9	B	\$ 68,736.00	\$ 68,736.00	Y	Y	N	
HTH210LG	1/1/2009	30988	REGISTERED PROF NURSE III	SR20	9	PERM	0.9	B	\$ 68,736.00	\$ 68,736.00	Y	Y	N	
HTH210LG	7/1/2009	30994	REGISTERED PROF NURSE III	SR20	9	PERM	1	B	\$ 68,736.00	\$ 68,736.00	Y	Y	N	
HTH210LG	1/1/2012	31092	IMAGING MULTI SPCLST II	SR23	3	PERM	1	B	\$ 46,176.00	\$ 46,176.00	Y	Y	N	
HTH210LG	5/12/2008	31100	PATIENT ACCOUNT REP II	SR13	3	PERM	1	B	\$ 31,212.00	\$ 31,212.00	Y	Y	N	

Department of Health - Hawaii Health Systems Corporation
Positions Vacant as of November 30

000000Table 13

Prog ID	Date of Vacancy	Position Number	Position Title	SR Level	BU Code	Perm Temp (P/T)	FTE	MOF	Budgeted Amount	Actual Salary Last Paid	Exempt (Y/N)	Authority to Hire (Y/N)	Occupied by 89 Day Hire (Y/N)	# of 89 Hire Appointments
HTH210LD	8/1/2012	31186	PATIENT ACCESS REP II	SR13	3	PERM	1	B	\$ 31,212.00	\$ 31,212.00	Y	N	N	
HTH210LD	10/27/2012	31644	STORES CLERK II	SR8	3	PERM	1	B	\$ 25,668.00	\$ 25,668.00	Y	N	N	
HTH210LJ	2/21/2012	31656	REGISTERED PROF NURSE III	SR20	9	PERM	1	B	\$ 68,736.00	\$ 68,736.00	Y	N	N	
HTH210LD	9/1/2012	31696	PATIENT ACCESS REP II	SR13	3	PERM	1	B	\$ 31,212.00	\$ 31,212.00	Y	N	N	
HTH210LJ	8/27/2012	31956	REGISTERED PROF NURSE III	SR20	9	PERM	1	B	\$ 68,736.00	\$ 68,736.00	Y	N	N	
HTH210LJ	7/12/2012	32012	RESPIRATORY THERAPY TECH F	HE12	10	PERM	1	B	\$ 46,932.00	\$ 46,932.00	Y	N	N	
HTH210LJ	10/1/2012	32069	REGISTERED PROF NURSE III	SR20	9	PERM	1	B	\$ 68,736.00	\$ 68,736.00	Y	N	N	
HTH210LJ	11/3/2012	32074	PHARMACIST I	SR22	13	PERM	1	B	\$ 45,576.00	\$ 45,576.00	Y	N	N	
HTH210LJ	4/24/2012	32087	HEALTH UNIT CLERK I	SR8	3	PERM	1	B	\$ 25,668.00	\$ 25,668.00	Y	N	N	
HTH210LJ	11/13/2012	32111	REGISTERED PROF NURSE V	SR23	29	PERM	1	B	\$ 78,816.00	\$ 78,816.00	Y	N	N	
HTH210LC	7/1/2011	32970	CERTIFIED NURSE AIDE FP	HE4	10	PERM	1	B	\$ 32,736.00	\$ 32,736.00	Y	N	N	
HTH210LC	7/1/2012	32979	REGISTERED PROF NURSE V	SR23	9	PERM	1	B	\$ 78,816.00	\$ 78,816.00	Y	N	N	
HTH210LJ	11/27/2012	33084	REGISTERED PROF NURSE III	SR20	9	PERM	1	B	\$ 68,736.00	\$ 68,736.00	Y	N	N	
HTH210LD	5/3/2010	33926	RESPIRATORY THERAPY AIDE FF	HE6	10	PERM	1	B	\$ 34,836.00	\$ 34,836.00	Y	N	N	
HTH210LD	9/1/2011	34209	LIBRARIAN IV	SR22	23	PERM	1	B	\$ 45,576.00	\$ 45,576.00	Y	N	N	
HTH210LD	10/16/2012	34223	CLERK IV	SR10	3	PERM	1	B	\$ 27,756.00	\$ 27,756.00	Y	N	N	
HTH210LJ	12/29/2009	34230	SURGICAL TECHNICIAN ENTRY	HE6	10	PERM	1	B	\$ 34,836.00	\$ 34,836.00	Y	N	N	
HTH210LF	5/16/2008	34301	ENVIRON SVCS WKR II	BC2	1	PERM	1	B	\$ 33,228.00	\$ 33,228.00	Y	N	N	
HTH210LC	11/1/2008	34325	SECRETARY II	SR14	3	PERM	0.5	B	\$ 32,424.00	\$ 32,424.00	Y	N	N	
HTH210LD	3/21/2012	34665	REGISTERED PROF NURSE III	SR20	9	PERM	1	B	\$ 68,736.00	\$ 68,736.00	Y	N	N	
HTH210LJ	8/26/2010	34695	PROCUREMENT & SUPPLY SPCL	SR16	13	PERM	1	B	\$ 36,024.00	\$ 36,024.00	Y	N	N	
HTH210LJ	9/5/2012	35273	REGISTERED PROF NURSE V	SR23	29	PERM	1	B	\$ 78,816.00	\$ 78,816.00	Y	N	N	
HTH210LJ	8/27/2012	35730	REGISTERED PROF NURSE III	SR20	9	PERM	1	B	\$ 68,736.00	\$ 68,736.00	Y	N	N	
HTH210LC	12/31/2005	35947	CERTIFIED NURSE AIDE FP	HE4	10	PERM	1	B	\$ 32,736.00	\$ 32,736.00	Y	N	N	
HTH210LJ	11/17/2012	36199	REGISTERED PROF NURSE II	SR18	9	PERM	1	B	\$ 57,828.00	\$ 57,828.00	Y	N	N	
HTH210LJ	12/1/2010	36521	HEALTH INFO SPCLST III	SR20	13	PERM	1	B	\$ 42,132.00	\$ 42,132.00	Y	N	N	
HTH210LN	10/13/2012	37020	SECRETARY II	SR14	63	PERM	1	B	\$ 32,424.00	\$ 32,424.00	Y	N	N	
HTH210LG	3/26/2011	37270	IMAGING TECH ENTRY	SR16	3	PERM	1	B	\$ 35,064.00	\$ 35,064.00	Y	N	N	
HTH210LB	7/1/2011	37486	SECRETARY IV	SR18	63	PERM	1	B	\$ 37,968.00	\$ 37,968.00	Y	N	N	
HTH210LP	12/1/2009	37487	CERTIFIED NURSE AIDE FP	HE4	10	PERM	1	B	\$ 32,736.00	\$ 32,736.00	Y	N	N	
HTH210LJ	9/4/2012	38075	SECURITY OFFICER I	SR13	3	PERM	1	B	\$ 31,212.00	\$ 31,212.00	Y	N	N	
HTH210LD	9/17/2012	38487	CLERK IV	SR10	3	PERM	1	B	\$ 27,756.00	\$ 27,756.00	Y	N	N	
HTH210LD	4/9/2012	38501	CLERK IV	SR10	3	PERM	0.5	B	\$ 27,756.00	\$ 27,756.00	Y	N	N	
HTH210LJ	7/1/2011	38641	SECRETARY IV	SR18	63	PERM	1	B	\$ 37,968.00	\$ 37,968.00	Y	N	N	
HTH210LJ	12/23/2011	39669	REGISTERED PROF NURSE III	SR20	9	PERM	1	B	\$ 68,736.00	\$ 68,736.00	Y	N	N	
HTH210LP	9/1/2012	39908	CERTIFIED NURSE AIDE FP	HE4	10	PERM	1	B	\$ 32,736.00	\$ 32,736.00	Y	N	N	
HTH210LP	1/9/2012	39910	CERTIFIED NURSE AIDE FP	HE4	10	PERM	1	B	\$ 32,736.00	\$ 32,736.00	Y	N	N	
HTH210LP	12/31/2010	39918	CERTIFIED NURSE AIDE FP	HE4	10	PERM	1	B	\$ 32,736.00	\$ 32,736.00	Y	N	N	
HTH210LJ	11/7/2012	40009	CLERK IV	SR10	3	PERM	1	B	\$ 27,756.00	\$ 27,756.00	Y	N	N	

Department of Health - Hawaii Health Systems Corporation
Positions Vacant as of November 30

000000Table 13

Prog ID	Date of Vacancy	Position Number	Position Title	SR Level	BU Code	Perm Temp (P/T)	FTE	MOF	Budgeted Amount	Actual Salary Last Paid	Exempt (Y/N)	Authority to Hire (Y/N)	Occupied by 89 Day Hire (Y/N)	# of 89 Hire Appointments
HTH210LP	8/16/2012	40014	LICENSED PRACTICAL NURSE FP	HE8	10	PERM	1	B	\$ 37,248.00	\$ 37,248.00	Y	N	N	
HTH210LP	5/1/2012	40015	LICENSED PRACTICAL NURSE FP	HE8	10	PERM	1	B	\$ 37,248.00	\$ 37,248.00	Y	N	N	
HTH210LP	3/18/2011	40272	CERTIFIED NURSE AIDE FP	HE4	10	PERM	1	B	\$ 32,736.00	\$ 32,736.00	Y	N	N	
HTH210LG	6/13/2011	40325	HEALTH UNIT CLERK II	SR10	3	PERM	0.9	B	\$ 27,756.00	\$ 27,756.00	Y	N	N	
HTH210LG	9/1/2011	40372	HEALTH UNIT CLERK II	SR10	3	PERM	0.9	B	\$ 27,756.00	\$ 27,756.00	Y	N	N	
HTH210LP	1/27/2011	40845	CERTIFIED NURSE AIDE FP	HE4	10	PERM	1	B	\$ 32,736.00	\$ 32,736.00	Y	N	N	
HTH210LM	8/25/2012	41373	HEALTH UNIT CLERK II	SR10	3	PERM	1	B	\$ 27,756.00	\$ 27,756.00	Y	N	N	
HTH210LJ	9/2/2011	41519	REGISTERED PROF NURSE II	SR18	9	PERM	1	B	\$ 57,828.00	\$ 57,828.00	Y	N	N	
HTH210LJ	7/9/2012	41522	REGISTERED PROF NURSE III	SR20	9	PERM	0.6	B	\$ 68,736.00	\$ 68,736.00	Y	N	N	
HTH210LJ	11/30/2012	41526	REGISTERED PROF NURSE III	SR20	9	PERM	1	B	\$ 68,736.00	\$ 68,736.00	Y	N	N	
HTH210LG	6/28/2011	41606	OCCUPATIONAL THERAPIST III	SR20	13	PERM	0.5	B	\$ 42,132.00	\$ 42,132.00	Y	N	N	
HTH210LJ	10/5/2010	41962	REGISTERED PROF NURSE III	SR20	9	PERM	0.6	B	\$ 68,736.00	\$ 68,736.00	Y	N	N	
HTH210LG	11/15/2012	42019	REGISTERED PROF NURSE III	SR20	9	PERM	0.75	B	\$ 68,736.00	\$ 68,736.00	Y	N	N	
HTH210LG	9/15/2011	42131	PATIENT ACCESS REP III	SR15	3	PERM	1	B	\$ 33,756.00	\$ 33,756.00	Y	N	N	
HTH210LJ	10/16/2012	42184	CLERK IV	SR10	3	PERM	1	B	\$ 27,756.00	\$ 27,756.00	Y	N	N	
HTH210LJ	2/24/2009	42231	SOCIAL WORKER IV	SR22	13	PERM	0.5	B	\$ 45,576.00	\$ 45,576.00	Y	N	N	
HTH210LJ	3/29/2012	42363	PHYSICAL THERAPIST III	SR20	13	PERM	0.5	B	\$ 42,132.00	\$ 42,132.00	Y	N	N	
HTH210LJ	11/1/2012	44507	NURSE AIDE ENTRY	HE2	10	PERM	1	B	\$ 30,876.00	\$ 30,876.00	Y	N	N	
HTH210LJ	12/16/2011	44910	DATA PROC SYSTEMS ANALYST	SR20	13	PERM	1	B	\$ 42,132.00	\$ 42,132.00	Y	N	N	
HTH210LD	6/2/2012	45083	REGISTERED PROF NURSE III	SR20	9	PERM	0.6	B	\$ 68,736.00	\$ 68,736.00	Y	N	N	
HTH210LP	10/15/2011	45099	ADULT DAY HLTH AIDE FP	HE6	10	PERM	1	B	\$ 34,836.00	\$ 34,836.00	Y	N	N	
HTH210LM	10/27/2012	45267	IMAGING MULTI SPLST II	SR23	3	PERM	1	B	\$ 46,176.00	\$ 46,176.00	Y	N	N	
HTH210LG	11/5/2007	45383	IMAGING SPECIALIST LEAD	SR24	3	PERM	1	B	\$ 48,048.00	\$ 48,048.00	Y	N	N	
HTH210LG	9/17/2010	45481	RESPIRATORY THERAPY TECH F	HE12	10	PERM	0.3	B	\$ 46,932.00	\$ 46,932.00	Y	N	N	
HTH210LE	6/30/2012	45545	ACCOUNTANT IV	SR22	13	PERM	1	B	\$ 45,576.00	\$ 45,576.00	Y	N	N	
HTH210LG	9/2/2008	45839	PATIENT ACCOUNT REP II	SR13	3	PERM	1	B	\$ 31,212.00	\$ 31,212.00	Y	N	N	
HTH210LJ	11/16/2012	46062	CLERK III	SR8	3	PERM	1	B	\$ 25,668.00	\$ 25,668.00	Y	N	N	
HTH210LJ	11/25/2007	46505	REGISTERED PROF NURSE III	SR20	9	PERM	0.5	B	\$ 68,736.00	\$ 68,736.00	Y	N	N	
HTH210LG	12/7/2010	46574	SURGICAL TECHNICIAN FP	HE8	10	PERM	1	B	\$ 37,248.00	\$ 37,248.00	Y	N	N	
HTH210LD	11/18/2012	46625	REGISTERED PROF NURSE III	SR20	9	PERM	0.6	B	\$ 68,736.00	\$ 68,736.00	Y	N	N	
HTH210LD	4/30/2012	46792	REGISTERED PROF NURSE II	SR18	9	PERM	0.5	B	\$ 57,828.00	\$ 57,828.00	Y	N	N	
HTH210LG	11/1/2012	47040	REGISTERED PROF NURSE III	SR20	9	PERM	1	B	\$ 68,736.00	\$ 68,736.00	Y	N	N	
HTH210LP	11/1/2008	47316	ENVIRON SVCS WKR II	BC2	1	PERM	1	B	\$ 33,228.00	\$ 33,228.00	Y	N	N	
HTH210LG	5/26/2011	47735	CLERK TYPIST II	SR8	3	PERM	1	B	\$ 25,668.00	\$ 25,668.00	Y	N	N	
HTH210LG	12/31/2009	47811	REGISTERED PROF NURSE III	SR20	9	PERM	0.5	B	\$ 68,736.00	\$ 68,736.00	Y	N	N	
HTH210LG	10/20/2011	48426	REGISTERED PROF NURSE II	SR18	9	PERM	1	B	\$ 57,828.00	\$ 57,828.00	Y	N	N	
HTH210LG	11/4/2012	48471	REGISTERED PROF NURSE III	SR20	9	PERM	0.9	B	\$ 68,736.00	\$ 68,736.00	Y	N	N	
HTH210LG	9/5/2012	48780	REGISTERED PROF NURSE III	SR20	9	PERM	0.9	B	\$ 68,736.00	\$ 68,736.00	Y	N	N	
HTH210LM	6/1/2012	48813	SOCIAL WORKER IV	SR22	13	PERM	1	B	\$ 45,576.00	\$ 45,576.00	Y	N	N	

Department of Health - Hawaii Health Systems Corporation
Positions Vacant as of November 30

000000Table 13

Prog ID	Date of Vacancy	Position Number	Position Title	SR Level	BU Code	Perm Temp (P/T)	FTE	MOF	Budgeted Amount	Actual Salary Last Paid	Exempt (Y/N)	Authority to Hire (Y/N)	Occupied by 89 Day Hire (Y/N)	# of 89 Hire Appointments
HTH210LG	12/1/2009	49199	CERTIFIED NURSE AIDE FP	HE4	10	PERM	1	B	\$ 32,736.00	\$ 32,736.00	Y	N	N	
HTH210LG	10/1/2012	49214	PATIENT ACCESS REP I	SR11	3	PERM	1	B	\$ 28,836.00	\$ 28,836.00	Y	N	N	
HTH210LJ	6/6/2011	49397	REGISTERED PROF NURSE III	SR20	9	PERM	1	B	\$ 68,736.00	\$ 68,736.00	Y	N	N	
HTH210LG	7/6/2010	49422	CERTIFIED NURSE AIDE FP	HE4	10	PERM	1	B	\$ 32,736.00	\$ 32,736.00	Y	N	N	
HTH210LE	10/10/2012	49437	CERTIFIED NURSE AIDE FP	HE4	10	PERM	1	B	\$ 32,736.00	\$ 32,736.00	Y	N	N	
HTH210LG	5/31/2008	50224	PATIENT ACCOUNT REP II	SR13	3	PERM	1	B	\$ 31,212.00	\$ 31,212.00	Y	N	N	
HTH210LM	6/1/2010	50567	PHYSICAL THERAPIST III	SR20	13	PERM	0.3	B	\$ 42,132.00	\$ 42,132.00	Y	N	N	
HTH210LC	5/1/2011	51058	CERTIFIED NURSE AIDE FP	HE4	10	PERM	1	B	\$ 32,736.00	\$ 32,736.00	Y	N	N	
HTH210LC	7/1/2009	51059	PARA MEDICAL ASSISTANT III	HE6	10	PERM	1	B	\$ 34,836.00	\$ 34,836.00	Y	N	N	
HTH210LC	8/1/2012	51060	PARA MEDICAL ASSISTANT III	HE6	10	PERM	1	B	\$ 34,836.00	\$ 34,836.00	Y	N	N	
HTH210LC	6/1/2011	51061	CERTIFIED NURSE AIDE FP	HE4	10	PERM	1	B	\$ 32,736.00	\$ 32,736.00	Y	N	N	
HTH210LG	7/1/2009	52141	LICENSED PRACTICAL NURSE FP	HE8	10	PERM	1	B	\$ 37,248.00	\$ 37,248.00	Y	N	N	
HTH210LP	1/1/1950	52179	CERTIFIED NURSE AIDE ENTRY	HE2	70	TEMP	1	B	\$ 30,876.00	\$ 30,876.00	Y	N	N	
HTH210LJ	11/26/2012	52198	HEALTH UNIT CLERK II	SR10	3	PERM	1	B	\$ 27,756.00	\$ 27,756.00	Y	N	N	
HTH210LJ	11/16/1999	52261	PRE AUDIT CLERK I	SR11	3	TEMP	0.6	B	\$ 28,836.00	\$ 28,836.00	Y	N	N	
HTH210LM	8/26/2012	53447	REGISTERED PROF NURSE III	SR20	9	PERM	1	B	\$ 68,736.00	\$ 68,736.00	Y	N	N	
HTH210LP	10/8/2001	53471	CERTIFIED NURSE AIDE FP	HE4	10	TEMP	1	B	\$ 32,736.00	\$ 32,736.00	Y	N	N	
HTH210LP	1/1/1950	53474	CERTIFIED NURSE AIDE FP	HE4	10	TEMP	1	B	\$ 32,736.00	\$ 32,736.00	Y	N	N	
HTH210LJ	11/16/2012	53486	REGISTERED PROF NURSE III	SR20	9	PERM	1	B	\$ 68,736.00	\$ 68,736.00	Y	N	N	
HTH210LJ	7/29/2012	53513	NURSE AIDE FP	HE4	10	PERM	1	B	\$ 32,736.00	\$ 32,736.00	Y	N	N	
HTH210LG	5/30/2009	53514	PATIENT ACCESS REP III	SR15	3	PERM	1	B	\$ 33,756.00	\$ 33,756.00	Y	N	N	
HTH210LE	10/22/2012	53530	LICENSED PRACTICAL NURSE FP	HE8	10	PERM	1	B	\$ 37,248.00	\$ 37,248.00	Y	N	N	
HTH210LJ	9/29/2012	53615	PATIENT ACCOUNT REP II	SR13	3	PERM	1	B	\$ 31,212.00	\$ 31,212.00	Y	N	N	
HTH210LJ	8/16/2011	53616	PATIENT ACCOUNT REP II	SR13	3	PERM	1	B	\$ 31,212.00	\$ 31,212.00	Y	N	N	
HTH210LP	10/22/2001	53643	OCCUP THERAPY ASST ENTRY	HE8	10	TEMP	1	B	\$ 37,248.00	\$ 37,248.00	Y	N	N	
HTH210LJ	8/26/2012	53664	RESPIRATORY THERAPY TECH F	HE12	10	PERM	1	B	\$ 46,932.00	\$ 46,932.00	Y	N	N	
HTH210LJ	11/15/2012	53685	REGISTERED PROF NURSE IV	SR22	9	PERM	0.5	B	\$ 75,780.00	\$ 75,780.00	Y	N	N	
HTH210LJ	4/2/2012	53745	REGISTERED PROF NURSE III	SR20	9	PERM	1	B	\$ 68,736.00	\$ 68,736.00	Y	N	N	
HTH210LJ	2/21/2007	53752	PATIENT ACCOUNT REP II	SR13	3	PERM	1	B	\$ 31,212.00	\$ 31,212.00	Y	N	N	
HTH210LJ	7/25/2012	53760	REGISTERED PROF NURSE V	SR23	29	PERM	1	B	\$ 78,816.00	\$ 78,816.00	Y	N	N	
HTH210LG	9/16/2011	53779	HEALTH UNIT CLERK II	SR10	3	PERM	1	B	\$ 27,756.00	\$ 27,756.00	Y	N	N	
HTH210LP	1/1/1950	53813	CERTIFIED NURSE AIDE FP	HE4	70	TEMP	1	B	\$ 32,736.00	\$ 32,736.00	Y	N	N	
HTH210LJ	8/13/2007	53838	REGISTERED PROF NURSE IV	SR22	29	PERM	1	B	\$ 75,780.00	\$ 75,780.00	Y	N	N	
HTH210LD	7/1/2010	53848	KITCHEN HELPER	BC2	1	PERM	1	B	\$ 33,228.00	\$ 33,228.00	Y	N	N	
HTH210LG	11/8/2012	53855	REGISTERED PROF NURSE IV	SR22	29	PERM	1	B	\$ 75,780.00	\$ 75,780.00	Y	N	N	
HTH210LF	8/16/2011	53940	CERTIFIED NURSE AIDE ENTRY	HE2	10	PERM	1	B	\$ 30,876.00	\$ 30,876.00	Y	N	N	
HTH210LP	1/1/1950	53947	ENVIRON SVCS WKR II	BC2	1	TEMP	1	B	\$ 33,228.00	\$ 33,228.00	Y	N	N	
HTH210LG	8/28/2007	54008	HEALTH UNIT CLERK II	SR10	3	PERM	0.5	B	\$ 27,756.00	\$ 27,756.00	Y	N	N	
HTH210LL	5/24/2001	54034	BLDG MAINT WORKER I	BC9	1	PERM	1	B	\$ 44,544.00	\$ 44,544.00	Y	N	N	

Department of Health - Hawaii Health Systems Corporation
Positions Vacant as of November 30

000000Table 13

Prog ID	Date of Vacancy	Position Number	Position Title	SR Level	BU Code	Perm Temp (P/T)	FTE	MOF	Budgeted Amount	Actual Salary Last Paid	Exempt (Y/N)	Authority to Hire (Y/N)	Occupied by 89 Day Hire (Y/N)	# of 89 Hire Appointments
HTH210LL	10/9/2001	54035	ENVIRON SVCS WKR II	BC2	1	TEMP	0.3	B	\$ 9,971.52	\$ 15.98		Y	N	
HTH210LN	4/2/2012	54052	DATA PROC SYSTEMS ANALYST	SR22	13	PERM	1	B	\$ 45,576.00	\$ 45,576.00		Y	N	
HTH210LM	10/22/2012	54061	ADMITTING CLERK I	SR10	3	PERM	1	B	\$ 27,756.00	\$ 27,756.00		Y	N	
HTH210LD	6/25/2012	54071	REGISTERED PROF NURSE IV	SR22	9	PERM	0.5	B	\$ 75,780.00	\$ 75,780.00		Y	N	
HTH210LJ	6/1/2012	54109	DATA PROC SYSTEMS ANALYST	SR24	13	PERM	1	B	\$ 51,312.00	\$ 51,312.00		Y	N	
HTH210LL	1/1/1950	54208	ACCOUNT CLERK II	SR8	3	TEMP	0.3	B	\$ 7,700.16	\$ 12.34		Y	N	
HTH210LG	4/29/2012	54211	CERTIFIED NURSE AIDE FP	HE4	10	PERM	0.9	B	\$ 32,736.00	\$ 32,736.00		Y	N	
HTH210LI	6/27/2012	54213	TRANSPORTER	HE2	10	PERM	1	B	\$ 30,876.00	\$ 30,876.00		Y	N	
HTH210LD	7/12/2012	54217	REGISTERED PROF NURSE III	SR20	9	PERM	0.9	B	\$ 68,736.00	\$ 68,736.00		Y	N	
HTH210LD	5/7/2012	54236	SURGICAL TECHNICIAN FP	HE8	10	PERM	1	B	\$ 37,248.00	\$ 37,248.00		Y	N	
HTH210LD	11/7/2012	54246	REGISTERED PROF NURSE III	SR20	9	PERM	0.9	B	\$ 68,736.00	\$ 68,736.00		Y	N	
HTH210LD	9/24/2012	54253	REGISTERED PROF NURSE III	SR20	9	PERM	0.9	B	\$ 68,736.00	\$ 68,736.00		Y	N	
HTH210LD	4/16/2012	54258	REGISTERED PROF NURSE III	SR20	9	PERM	0.9	B	\$ 68,736.00	\$ 68,736.00		Y	N	
HTH210LD	11/1/2012	54266	RESPIRATORY THERAPY TECH F	HE12	10	PERM	1	B	\$ 46,932.00	\$ 46,932.00		Y	N	
HTH210LD	7/30/2012	54271	REGISTERED PROF NURSE III	SR20	9	PERM	1	B	\$ 68,736.00	\$ 68,736.00		Y	N	
HTH210LD	9/17/2012	54343	CLERK III	SR8	3	PERM	0.5	B	\$ 25,668.00	\$ 25,668.00		Y	N	
HTH210LJ	11/19/2012	54350	REGISTERED PROF NURSE III	SR20	9	PERM	1	B	\$ 68,736.00	\$ 68,736.00		Y	N	
HTH210LJ	11/16/2012	54353	EMERGENCY ROOM ASST ENTR	HE6	10	PERM	0.5	B	\$ 34,836.00	\$ 34,836.00		Y	N	
HTH210LD	11/1/2012	54394	CLERK IV	SR10	3	PERM	1	B	\$ 27,756.00	\$ 27,756.00		Y	N	
HTH210LD	10/1/2009	54405	IMAGING SPECIALIST LEAD	SR24	3	PERM	0.3	B	\$ 48,048.00	\$ 48,048.00		Y	N	
HTH210LP	2/1/2012	54411	DATA PROC SYSTEMS ANALYST	SR20	13	PERM	1	B	\$ 42,132.00	\$ 42,132.00		Y	N	
HTH210LG	11/16/2012	54420	REGISTERED PROF NURSE III	SR20	9	PERM	1	B	\$ 68,736.00	\$ 68,736.00		Y	N	
HTH210LG	6/1/2012	54447	REGISTERED PROF NURSE IV	SR22	9	PERM	1	B	\$ 75,780.00	\$ 75,780.00		Y	N	
HTH210LJ	10/2/2012	54451	IMAGING TECH FP	SR18	3	PERM	1	B	\$ 37,968.00	\$ 37,968.00		Y	N	
HTH210LJ	1/20/2011	54461	REGISTERED PROF NURSE III	SR20	9	PERM	1	B	\$ 68,736.00	\$ 68,736.00		Y	N	
HTH210LJ	10/16/2012	54466	REGISTERED PROF NURSE III	SR20	9	PERM	1	B	\$ 68,736.00	\$ 68,736.00		Y	N	
HTH210LJ	3/17/2011	54513	CLERK III	SR8	3	PERM	0.5	B	\$ 25,668.00	\$ 25,668.00		Y	N	
HTH210LG	8/27/2012	54521	REGISTERED PROF NURSE III	SR20	9	PERM	0.75	B	\$ 68,736.00	\$ 68,736.00		Y	N	
HTH210LG	12/19/2001	54533	CERTIFIED NURSE AIDE FP	HE4	10	PERM	1	B	\$ 32,736.00	\$ 32,736.00		Y	N	
HTH210LB	6/1/2010	54539	DATA PROC SYSTEMS ANALYST	SR22	13	PERM	1	B	\$ 45,576.00	\$ 45,576.00		Y	N	
HTH210LD	9/21/2012	54543	REGISTERED PROF NURSE III	SR20	9	PERM	1	B	\$ 68,736.00	\$ 68,736.00		Y	N	
HTH210LG	2/29/2012	54546	REGISTERED PROF NURSE III	SR20	9	PERM	0.6	B	\$ 68,736.00	\$ 68,736.00		Y	N	
HTH210LJ	7/6/2012	54572	TELEMETRY TECHNICIAN FP	HE8	10	PERM	1	B	\$ 37,248.00	\$ 37,248.00		Y	N	
HTH210LJ	7/2/2012	54573	TELEMETRY TECHNICIAN FP	HE8	10	PERM	1	B	\$ 37,248.00	\$ 37,248.00		Y	N	
HTH210LJ	10/31/2012	54575	TELEMETRY TECHNICIAN FP	HE8	10	PERM	1	B	\$ 37,248.00	\$ 37,248.00		Y	N	
HTH210LJ	9/6/2011	54639	CLERK III	SR8	3	PERM	0.5	B	\$ 25,668.00	\$ 25,668.00		Y	N	
HTH210LF	9/14/2012	54712	CERTIFIED NURSE AIDE FP	HE4	10	PERM	1	B	\$ 32,736.00	\$ 32,736.00		Y	N	
HTH210LL	2/20/2002	54778	MEDICAL TECHNOLOGIST III	SR20	13	TEMP	0.3	B	\$ 12,642.24	\$ 20.26		Y	N	
HTH210LL	2/20/2002	54779	MEDICAL TECHNOLOGIST III	SR20	13	TEMP	0.3	B	\$ 12,642.24	\$ 20.26		Y	N	

Department of Health - Hawaii Health Systems Corporation
Positions Vacant as of November 30

000000Table 13

Prog ID	Date of Vacancy	Position Number	Position Title	SR Level	BU Code	Perm Temp (P/T)	FTE	MOF	Budgeted Amount	Actual Salary Last Paid	Exempt (Y/N)	Authority to Hire (Y/N)	Occupied by 89 Day Hire (Y/N)	# of 89 Hire Appointments
HTH210LJ	11/5/2012	54877	REGISTERED PROF NURSE III	SR20	9	PERM	1	B	\$ 68,736.00	\$ 68,736.00	Y	N	N	
HTH210LG	4/23/2009	54896	IMAGING TECH FP	SR18	3	PERM	1	B	\$ 37,968.00	\$ 37,968.00	Y	N	N	
HTH210LJ	4/27/2012	54944	EMERGENCY ROOM ASST ENTR	HE6	10	PERM	0.5	B	\$ 34,836.00	\$ 34,836.00	Y	N	N	
HTH210LP	7/31/2002	54952	REGISTERED PROF NURSE VI	SR24	9	TEMP	0.25	B	\$ 81,972.00	\$ 81,972.00	Y	N	N	
HTH210LP	10/11/2011	54990	PHARMACY TECHNICIAN FP	HE6	10	PERM	1	B	\$ 34,836.00	\$ 34,836.00	Y	N	N	
HTH210LJ	12/31/2008	54994	PROCUREMENT & SUPPLY SPCL	SR16	13	PERM	1	B	\$ 36,024.00	\$ 36,024.00	Y	N	N	
HTH210LC	5/14/2008	54996	HEALTH INFO TECH II	SR13	3	PERM	1	B	\$ 31,212.00	\$ 31,212.00	Y	N	N	
HTH210LD	12/16/2011	55006	CLINIC SUPERVISOR	SR17	4	PERM	1	B	\$ 36,516.00	\$ 36,516.00	Y	N	N	
HTH210LP	10/24/2012	55040	ENVIRON SVCS WKR II	BC2	61	TEMP	1	B	\$ 33,228.00	\$ 33,228.00	Y	N	N	
HTH210LJ	8/17/2010	55044	ASST DIR OF NURSING	EM3	32	PERM	1	B	\$ 99,450.00	\$ 99,450.00	Y	N	N	
HTH210LD	11/29/2012	55073	REGISTERED PROF NURSE III	SR20	9	PERM	0.6	B	\$ 68,736.00	\$ 68,736.00	Y	N	N	
HTH210LJ	10/17/2011	55088	PHARMACIST I	SR22	13	PERM	1	B	\$ 45,576.00	\$ 45,576.00	Y	N	N	
HTH210LD	12/3/2011	55103	LICENSED PRACTICAL NURSE FP	HE8	10	PERM	1	B	\$ 37,248.00	\$ 37,248.00	Y	N	N	
HTH210LD	7/16/2012	55121	REGISTERED PROF NURSE III	SR20	9	PERM	0.9	B	\$ 68,736.00	\$ 68,736.00	Y	N	N	
HTH210LJ	8/30/2012	55136	CLERK IV	SR10	3	PERM	1	B	\$ 27,756.00	\$ 27,756.00	Y	N	N	
HTH210LP	12/1/2010	55153	MANAGEMENT ANALYST III	SR20	13	PERM	1	B	\$ 42,132.00	\$ 42,132.00	Y	N	N	
HTH210LJ	4/7/2011	55156	CLERK IV	SR10	3	PERM	1	B	\$ 27,756.00	\$ 27,756.00	Y	N	N	
HTH210LG	3/14/2008	55170	CERTIFIED NURSE AIDE FP	HE4	10	PERM	1	B	\$ 32,736.00	\$ 32,736.00	Y	N	N	
HTH210LJ	7/16/2009	55194	IMAGING ASST FP	HE6	10	PERM	1	B	\$ 34,836.00	\$ 34,836.00	Y	N	N	
HTH210LJ	7/10/2012	55208	NURSE AIDE FP	HE4	10	PERM	1	B	\$ 32,736.00	\$ 32,736.00	Y	N	N	
HTH210LJ	3/15/2011	55219	REGISTERED PROF NURSE III	SR20	9	PERM	0.9	B	\$ 68,736.00	\$ 68,736.00	Y	N	N	
HTH210LJ	11/1/2011	55223	REGISTERED PROF NURSE V	SR23	29	PERM	1	B	\$ 78,816.00	\$ 78,816.00	Y	N	N	
HTH210LP	8/16/2011	55233	SOCIAL WORKER III	SR20	13	PERM	1	B	\$ 42,132.00	\$ 42,132.00	Y	N	N	
HTH210LP	4/1/2006	55255	RECREATIONAL THERAPIST I	SR16	13	TEMP	1	B	\$ 36,024.00	\$ 36,024.00	Y	N	N	
HTH210LJ	8/23/2007	55270	REGISTERED PROF NURSE VI	SR24	29	PERM	1	B	\$ 81,972.00	\$ 81,972.00	Y	N	N	
HTH210LN	9/11/2006	55278	SOCIAL WORKER III	SR20	13	PERM	1	B	\$ 42,132.00	\$ 42,132.00	Y	N	N	
HTH210LD	3/16/2012	55282	PATIENT FIN SVCS MGR II	SR26	13	PERM	1	B	\$ 55,500.00	\$ 55,500.00	Y	N	N	
HTH210LP	7/1/2006	55306	RESIDENT FINANCIAL COUNSEL	SR15	3	TEMP	1	B	\$ 33,756.00	\$ 33,756.00	Y	N	N	
HTH210LG	6/5/2009	55309	PHYSICAL THERAPIST IV	SR22	23	PERM	0.5	B	\$ 45,576.00	\$ 45,576.00	Y	N	N	
HTH210LP	10/12/2010	55336	LICENSED PRACTICAL NURSE FP	HE8	10	PERM	1	B	\$ 37,248.00	\$ 37,248.00	Y	N	N	
HTH210LJ	9/14/2010	55366	TRANSPORTER	HE2	10	TEMP	1	B	\$ 30,876.00	\$ 30,876.00	Y	N	N	
HTH210LJ	1/17/2012	55386	HEALTH UNIT CLERK I	SR8	3	PERM	0.5	B	\$ 25,668.00	\$ 25,668.00	Y	N	N	
HTH210LG	8/31/2008	55396	CERTIFIED NURSE AIDE FP	HE4	10	PERM	1	B	\$ 32,736.00	\$ 32,736.00	Y	N	N	
HTH210LG	5/1/2012	55398	REGISTERED PROF NURSE III	SR20	9	PERM	1	B	\$ 68,736.00	\$ 68,736.00	Y	N	N	
HTH210LJ	4/1/2005	55406	IMAGING SPECIALIST II	SR22	3	TEMP	0.3	B	\$ 13,322.40	\$ 21.35	Y	N	N	
HTH210LJ	9/1/2011	55417	IMAGING TECH LEAD	SR20	3	PERM	1	B	\$ 41,040.00	\$ 41,040.00	Y	N	N	
HTH210LG	10/1/2010	55423	OUTPATIENT CLINICAL ASST FP	HE6	10	PERM	1	B	\$ 34,836.00	\$ 34,836.00	Y	N	N	
HTH210LJ	10/22/2012	55452	PHARMACY TECHNICIAN ENTRY	HE4	10	PERM	1	B	\$ 32,736.00	\$ 32,736.00	Y	N	N	
HTH210LJ	11/15/2012	55463	HEALTH UNIT CLERK I	SR8	3	PERM	0.6	B	\$ 25,668.00	\$ 25,668.00	Y	N	N	

Department of Health - Hawaii Health Systems Corporation
Positions Vacant as of November 30

000000Table 13

Prog ID	Date of Vacancy	Position Number	Position Title	SR Level	BU Code	Perm Temp (P/T)	FTE	MOF	Budgeted Amount	Actual Salary Last Paid	Exempt (Y/N)	Authority to Hire (Y/N)	Occupied by 89 Day Hire (Y/N)	# of 89 Hire Appointments
HTH210LJ	11/1/2012	55465	OCCUPATIONAL THERAPIST III	SR20	13	PERM	0.5	B	\$ 42,132.00	\$ 42,132.00	Y	N	N	
HTH210LJ	6/26/2012	55473	REGISTERED PROF NURSE III	SR20	9	PERM	1	B	\$ 68,736.00	\$ 68,736.00	Y	N	N	
HTH210LG	2/17/2012	55484	CODER III	SR17	3	PERM	1	B	\$ 36,516.00	\$ 36,516.00	Y	N	N	
HTH210LE	9/22/2012	55491	REGISTERED PROF NURSE III	SR20	9	PERM	1	B	\$ 68,736.00	\$ 68,736.00	Y	N	N	
HTH210LJ	10/1/2005	55495	PHYSICAL THERAPIST III	SR20	13	TEMP	0.3	B	\$ 12,642.24	\$ 20.26	Y	N	N	
HTH210LJ	4/1/2009	55502	ADMINISTRATIVE SVCS OFFR II	EM3	35	PERM	1	B	\$ 79,944.00	\$ 79,944.00	Y	N	N	
HTH210LN	9/1/2012	55518	REGISTERED PROF NURSE III	SR20	9	TEMP	1	B	\$ 68,736.00	\$ 68,736.00	Y	N	N	
HTH210LD	11/24/2012	55540	REGISTERED PROF NURSE III	SR20	9	PERM	0.9	B	\$ 68,736.00	\$ 68,736.00	Y	N	N	
HTH210LJ	11/15/2012	55555	REGISTERED PROF NURSE III	SR20	9	PERM	1	B	\$ 68,736.00	\$ 68,736.00	Y	N	N	
HTH210LJ	8/8/2011	55568	REGISTERED PROF NURSE III	SR20	9	PERM	1	B	\$ 68,736.00	\$ 68,736.00	Y	N	N	
HTH210LJ	12/1/2005	55585	PHYSICAL THERAPIST III	SR20	13	TEMP	0.3	B	\$ 12,642.24	\$ 20.26	Y	N	N	
HTH210LD	12/5/2005	55589	REG COMPL & PRIVACY OFFCR	SR24	13	PERM	1	B	\$ 51,312.00	\$ 51,312.00	Y	N	N	
HTH210LP	12/6/2005	55590	ELECTRICIAN I	BC10	1	TEMP	1	B	\$ 46,236.00	\$ 46,236.00	Y	N	N	
HTH210LJ	8/9/2007	55597	PROCUREMENT & SUPPLY SPCL	SR16	13	PERM	1	B	\$ 36,024.00	\$ 36,024.00	Y	N	N	
HTH210LJ	12/16/2005	55599	REG COMPL & PRIVACY OFFCR	SR24	73	PERM	1	B	\$ 51,312.00	\$ 51,312.00	Y	N	N	
HTH210LJ	1/1/2006	55611	OCCUPATIONAL THERAPIST III	SR20	13	TEMP	0.3	B	\$ 12,642.24	\$ 20.26	Y	N	N	
HTH210LJ	1/16/2006	55624	MEDICAL TRANSCRIPTIONIST I	SR10	3	PERM	0.5	B	\$ 27,756.00	\$ 27,756.00	Y	N	N	
HTH210LJ	8/23/2007	55627	REGISTERED PROF NURSE III	SR20	9	PERM	0.5	B	\$ 68,736.00	\$ 68,736.00	Y	N	N	
HTH210LG	5/1/2008	55637	BLDG MAINT WORKER I	BC9	1	PERM	1	B	\$ 44,544.00	\$ 44,544.00	Y	N	N	
HTH210LJ	10/26/2012	55649	CLERK IV	SR10	3	PERM	1	B	\$ 27,756.00	\$ 27,756.00	Y	N	N	
HTH210LG	2/2/2006	55651	RESPIRATORY THERAPY AIDE FF	HE6	10	PERM	1	B	\$ 34,836.00	\$ 34,836.00	Y	N	N	
HTH210LJ	9/1/2012	55697	MANAGEMENT ANALYST IV	SR22	13	PERM	1	B	\$ 45,576.00	\$ 45,576.00	Y	N	N	
HTH210LP	4/1/2006	55700	ENVIRON SVCS WKR II	BC2	1	TEMP	1	B	\$ 33,228.00	\$ 33,228.00	Y	N	N	
HTH210LP	10/11/2011	55710	PHARMACIST II	SR24	13	PERM	0.5	B	\$ 51,312.00	\$ 51,312.00	Y	N	N	
HTH210LP	4/16/2006	55714	PHARMACIST II	SR24	13	TEMP	0.25	B	\$ 51,312.00	\$ 51,312.00	Y	N	N	
HTH210LP	4/16/2006	55715	PHARMACIST II	SR24	13	TEMP	0.25	B	\$ 51,312.00	\$ 51,312.00	Y	N	N	
HTH210LJ	5/4/2006	55727	SURGICAL TECHNICIAN FP	HE8	10	TEMP	0.3	B	\$ 11,175.84	\$ 17.91	Y	N	N	
HTH210LD	2/27/2010	55729	SPEECH PATHOLOGIST III	SR20	13	PERM	1	B	\$ 42,132.00	\$ 42,132.00	Y	N	N	
HTH210LJ	5/16/2006	55731	CASHIER CLERK	SR8	3	PERM	1	B	\$ 25,668.00	\$ 25,668.00	Y	N	N	
HTH210LJ	5/16/2006	55732	CASHIER CLERK	SR8	3	PERM	1	B	\$ 25,668.00	\$ 25,668.00	Y	N	N	
HTH210LJ	5/16/2006	55733	CASHIER CLERK	SR8	3	PERM	1	B	\$ 25,668.00	\$ 25,668.00	Y	N	N	
HTH210LJ	5/16/2006	55734	CASHIER CLERK	SR8	3	PERM	1	B	\$ 25,668.00	\$ 25,668.00	Y	N	N	
HTH210LM	9/23/2012	55750	HEALTH UNIT CLERK II	SR10	3	PERM	1	B	\$ 27,756.00	\$ 27,756.00	Y	N	N	
HTH210LJ	11/10/2012	55771	IMAGING SPECIALIST II	SR22	3	PERM	1	B	\$ 44,412.00	\$ 44,412.00	Y	N	N	
HTH210LJ	7/1/2006	55773	IMAGING SPECIALIST II	SR22	3	TEMP	0.3	B	\$ 13,322.40	\$ 21.35	Y	N	N	
HTH210LJ	7/1/2006	55781	IMAGING SPECIALIST II	SR22	3	TEMP	0.3	B	\$ 13,322.40	\$ 21.35	Y	N	N	
HTH210LJ	11/26/2012	55788	IMAGING SPECIALIST II	SR22	3	PERM	1	B	\$ 44,412.00	\$ 44,412.00	Y	N	N	
HTH210LJ	3/8/2012	55797	IMAGING SPECIALIST II	SR22	3	PERM	1	B	\$ 44,412.00	\$ 44,412.00	Y	N	N	
HTH210LD	4/26/2011	55807	IMAGING SPECIALIST I	SR20	3	PERM	1	B	\$ 41,040.00	\$ 41,040.00	Y	N	N	

Department of Health - Hawaii Health Systems Corporation
Positions Vacant as of November 30

000000Table 13

Prog ID	Date of Vacancy	Position Number	Position Title	SR Level	BU Code	Perm Temp (P/T)	FTE	MOF	Budgeted Amount	Actual Salary Last Paid	Exempt (Y/N)	Authority to Hire (Y/N)	Occupied by 89 Day Hire (Y/N)	# of 89 Hire Appointments
HTH210LD	1/20/2010	55808	IMAGING SPECIALIST II	SR22	3	PERM	1	B	\$ 44,412.00	\$ 44,412.00	Y	N	N	
HTH210LD	11/20/2012	55810	IMAGING SPECIALIST II	SR22	3	PERM	1	B	\$ 44,412.00	\$ 44,412.00	Y	N	N	
HTH210LD	9/22/2012	55811	IMAGING SPECIALIST II	SR22	3	PERM	1	B	\$ 44,412.00	\$ 44,412.00	Y	N	N	
HTH210LD	12/16/2011	55821	IMAGING SUPVR	SR26	4	PERM	1	B	\$ 51,936.00	\$ 51,936.00	Y	N	N	
HTH210LJ	11/13/2012	55824	TELEMETRY TECHNICIAN ENTRY	HE6	10	PERM	1	B	\$ 34,836.00	\$ 34,836.00	Y	N	N	
HTH210LG	8/15/2010	55826	HEALTH UNIT CLERK II	SR10	3	PERM	0.5	B	\$ 27,756.00	\$ 27,756.00	Y	N	N	
HTH210LG	7/1/2006	55828	RESPIRATORY THERAPY AIDE FF	HE6	10	PERM	0.5	B	\$ 34,836.00	\$ 34,836.00	Y	N	N	
HTH210LF	7/1/2006	55832	IMAGING TECH FP	SR18	3	TEMP	0.5	B	\$ 37,968.00	\$ 37,968.00	Y	N	N	
HTH210LG	10/20/2011	55833	IMAGING TECH FP	SR18	3	PERM	1	B	\$ 37,968.00	\$ 37,968.00	Y	N	N	
HTH210LJ	6/2/2012	55852	TUMOR REGISTRAR TECH I	SR10	3	PERM	1	B	\$ 27,756.00	\$ 27,756.00	Y	N	N	
HTH210LG	4/21/2012	55855	COMMUNITY REL & PROG MGR	SR26	13	PERM	1	B	\$ 55,500.00	\$ 55,500.00	Y	N	N	
HTH210LJ	7/16/2006	55871	PHYSICAL THERAPIST III	SR20	13	TEMP	0.3	B	\$ 12,642.24	\$ 20.26	Y	N	N	
HTH210LJ	7/16/2006	55872	PHYSICAL THERAPIST III	SR20	13	TEMP	0.3	B	\$ 12,642.24	\$ 20.26	Y	N	N	
HTH210LM	12/16/2011	55883	CLERK III	SR8	3	TEMP	1	B	\$ 25,668.00	\$ 25,668.00	Y	N	N	
HTH210LJ	8/16/2006	55892	PRE AUDIT CLERK I	SR11	3	TEMP	0.3	B	\$ 8,648.64	\$ 13.86	Y	N	N	
HTH210LG	1/3/2012	55901	REGISTERED PROF NURSE III	SR20	9	PERM	1	B	\$ 68,736.00	\$ 68,736.00	Y	N	N	
HTH210LJ	10/3/2009	55905	NURSE AIDE FP	HE4	10	TEMP	0.5	B	\$ 32,736.00	\$ 32,736.00	Y	N	N	
HTH210LJ	5/14/2012	55919	ENVIRON SVCS WKR III	WS2	1	PERM	1	B	\$ 35,544.00	\$ 35,544.00	Y	N	N	
HTH210LJ	6/16/2012	55920	ENVIRON SVCS WKR III	WS2	1	PERM	1	B	\$ 35,544.00	\$ 35,544.00	Y	N	N	
HTH210LJ	5/1/2012	55928	PHARMACY TECHNICIAN FP	HE6	10	PERM	1	B	\$ 34,836.00	\$ 34,836.00	Y	N	N	
HTH210LJ	12/1/2011	55933	HOSPITAL MANAGEMENT OFFIC	EM7	35	PERM	1	B	\$ 97,176.00	\$ 97,176.00	Y	N	N	
HTH210LJ	9/4/2011	55986	LICENSED PRACTICAL NURSE EN	HE6	10	PERM	0.5	B	\$ 34,836.00	\$ 34,836.00	Y	N	N	
HTH210LJ	12/16/2006	55996	PHYSICAL THERAPIST ASST FP	HE10	10	TEMP	0.3	B	\$ 12,049.44	\$ 19.31	Y	N	N	
HTH210LG	9/12/2012	56006	REGISTERED PROF NURSE III	SR20	9	PERM	0.9	B	\$ 68,736.00	\$ 68,736.00	Y	N	N	
HTH210LJ	9/16/2011	56007	NURSE AIDE FP	HE4	10	PERM	0.5	B	\$ 32,736.00	\$ 32,736.00	Y	N	N	
HTH210LJ	1/16/2007	56018	ADMINISTRATIVE SVCS OFFR I	EM1	35	PERM	1	B	\$ 72,510.00	\$ 72,510.00	Y	N	N	
HTH210LP	2/1/2007	56027	MEDICAL TRANSCRIPTIONIST II	SR12	3	TEMP	0.3	B	\$ 30,036.00	\$ 30,036.00	Y	N	N	
HTH210LP	2/1/2007	56028	CLERK I	SR4	63	TEMP	0.3	B	\$ 6,583.20	\$ 10.55	Y	N	N	
HTH210LP	2/1/2007	56029	OCCUPATIONAL THERAPIST III	SR20	13	TEMP	0.3	B	\$ 42,132.00	\$ 42,132.00	Y	N	N	
HTH210LE	2/1/2007	56037	DIETITIAN III	SR20	73	TEMP	0.3	B	\$ 42,132.00	\$ 42,132.00	Y	N	N	
HTH210LM	2/1/2007	56040	MEDICAL TECHNOLOGIST III	SR20	73	TEMP	0.3	B	\$ 42,132.00	\$ 42,132.00	Y	N	N	
HTH210LN	2/1/2007	56041	PHARMACIST II	SR24	73	TEMP	0.3	B	\$ 51,312.00	\$ 51,312.00	Y	N	N	
HTH210LC	11/16/2007	56043	ACTIVITIES COORDINATOR FP	HE10	10	TEMP	1	B	\$ 40,164.00	\$ 40,164.00	Y	N	N	
HTH210LC	7/1/2008	56045	RECREATIONAL AIDE FP	HE6	10	TEMP	1	B	\$ 34,836.00	\$ 34,836.00	Y	N	N	
HTH210LD	2/1/2007	56047	MEDICAL STAFF SVCS COORD	SR24	13	PERM	1	B	\$ 51,312.00	\$ 51,312.00	Y	N	N	
HTH210LM	1/31/2007	56050	PROJECT MANAGER	EM5	35	TEMP	1	B	\$ 88,140.00	\$ 88,140.00	Y	N	N	
HTH210LJ	2/1/2007	56052	BLDG MAINT WORKER I	BC9	1	PERM	1	B	\$ 44,544.00	\$ 44,544.00	Y	N	N	
HTH210LJ	3/19/2012	56057	HOSP ENVIR/SAFETY OFCR III	SR20	13	PERM	1	B	\$ 42,132.00	\$ 42,132.00	Y	N	N	
HTH210LG	3/19/2007	56107	NURSE AIDE ENTRY	HE2	10	TEMP	0.3	B	\$ 30,876.00	\$ 30,876.00	Y	N	N	

Department of Health - Hawaii Health Systems Corporation
Positions Vacant as of November 30

000000Table 13

Prog ID	Date of Vacancy	Position Number	Position Title	SR Level	BU Code	Perm Temp (P/T)	FTE	MOF	Budgeted Amount	Actual Salary Last Paid	Exempt (Y/N)	Authority to Hire (Y/N)	Occupied by 89 Day Hire (Y/N)	# of 89 Hire Appointments
HTH210LG	3/19/2007	56109	NURSE AIDE ENTRY	HE2	10	TEMP	0.3	B	\$ 30,876.00	\$ 30,876.00		Y	N	
HTH210LG	3/19/2007	56110	NURSE AIDE ENTRY	HE2	10	TEMP	1	B	\$ 30,876.00	\$ 30,876.00		Y	N	
HTH210LG	10/15/2012	56120	REGISTERED PROF NURSE III	SR20	9	PERM	0.9	B	\$ 68,736.00	\$ 68,736.00		Y	N	
HTH210LG	6/16/2011	56121	REGISTERED PROF NURSE III	SR20	9	PERM	0.9	B	\$ 68,736.00	\$ 68,736.00		Y	N	
HTH210LG	7/16/2007	56123	IMAGING SUPVR	SR26	4	TEMP	1	B	\$ 51,936.00	\$ 51,936.00		Y	N	
HTH210LN	2/1/2007	56127	REGISTERED PROF NURSE III	SR20	9	TEMP	1	B	\$ 68,736.00	\$ 68,736.00		Y	N	
HTH210LN	2/1/2007	56128	IMAGING TECH FP	SR18	63	TEMP	0.3	B	\$ 37,968.00	\$ 37,968.00		Y	N	
HTH210LN	8/14/2007	56137	LICENSED PRACTICAL NURSE FP	HE8	10	PERM	0.5	B	\$ 37,248.00	\$ 37,248.00		Y	N	
HTH210LN	8/14/2007	56138	ADMITTING CLERK I	SR10	3	PERM	0.5	B	\$ 27,756.00	\$ 27,756.00		Y	N	
HTH210LM	10/1/2007	56141	HEALTH INFO ADMR	SR24	13	TEMP	0.5	B	\$ 51,312.00	\$ 51,312.00		Y	N	
HTH210LM	10/1/2007	56142	COMMUNITY REL & PROG MGR	SR26	13	PERM	1	B	\$ 55,500.00	\$ 55,500.00		Y	N	
HTH210LM	5/16/2010	56143	REGISTERED PROF NURSE III	SR20	9	TEMP	1	B	\$ 68,736.00	\$ 68,736.00		Y	N	
HTH210LM	10/16/2007	56144	REGISTERED PROF NURSE V	SR23	9	PERM	1	B	\$ 78,816.00	\$ 78,816.00		Y	N	
HTH210LN	8/1/2008	56146	REGISTERED PROF NURSE III	SR20	9	PERM	1	B	\$ 68,736.00	\$ 68,736.00		Y	N	
HTH210LP	3/1/2007	56153	CERTIFIED NURSE AIDE FP	HE4	70	TEMP	1	B	\$ 32,736.00	\$ 32,736.00		Y	N	
HTH210LP	3/1/2007	56154	CERTIFIED NURSE AIDE FP	HE4	10	TEMP	1	B	\$ 32,736.00	\$ 32,736.00		Y	N	
HTH210LP	3/1/2007	56155	CERTIFIED NURSE AIDE FP	HE4	10	TEMP	1	B	\$ 32,736.00	\$ 32,736.00		Y	N	
HTH210LP	9/1/2011	56158	ACTIVITIES COORDINATOR ENT	HE8	10	TEMP	1	B	\$ 37,248.00	\$ 37,248.00		Y	N	
HTH210LP	8/27/2007	56165	REGISTERED PROF NURSE III	SR20	9	TEMP	1	B	\$ 68,736.00	\$ 68,736.00		Y	N	
HTH210LP	5/4/2012	56171	REGISTERED PROF NURSE III	SR20	9	PERM	1	B	\$ 68,736.00	\$ 68,736.00		Y	N	
HTH210LJ	9/29/2012	56177	BLDG MAINT WORKER I	BC9	1	PERM	1	B	\$ 44,544.00	\$ 44,544.00		Y	N	
HTH210LJ	8/18/2012	56181	REGISTERED PROF NURSE III	SR20	9	PERM	1	B	\$ 68,736.00	\$ 68,736.00		Y	N	
HTH210LJ	8/13/2012	56190	REGISTERED PROF NURSE III	SR20	9	PERM	1	B	\$ 68,736.00	\$ 68,736.00		Y	N	
HTH210LD	1/18/2011	56211	REGISTERED PROF NURSE III	SR20	9	PERM	0.9	B	\$ 68,736.00	\$ 68,736.00		Y	N	
HTH210LJ	4/16/2007	56228	TRANSPORTER	HE2	10	TEMP	1	B	\$ 30,876.00	\$ 30,876.00		Y	N	
HTH210LJ	7/11/2007	56260	RESPIRATORY THERAPY TECH F	HE12	10	TEMP	0.3	B	\$ 14,077.44	\$ 22.56		Y	N	
HTH210LJ	12/1/2007	56273	MEDICAL TRANSCRIPTIONIST II	SR14	3	TEMP	0.3	B	\$ 9,728.16	\$ 15.59		Y	N	
HTH210LJ	12/1/2007	56274	MEDICAL TRANSCRIPTIONIST II	SR12	3	TEMP	0.3	B	\$ 9,010.56	\$ 14.44		Y	N	
HTH210LG	5/28/2010	56276	SURGICAL TECHNICIAN FP	HE8	10	PERM	1	B	\$ 37,248.00	\$ 37,248.00		Y	N	
HTH210LG	10/10/2007	56280	PATIENT FINANCIAL COUNSELO	SR15	3	PERM	1	B	\$ 33,756.00	\$ 33,756.00		Y	N	
HTH210LD	10/16/2012	56333	REGISTERED PROF NURSE III	SR20	9	PERM	0.9	B	\$ 68,736.00	\$ 68,736.00		Y	N	
HTH210LJ	12/16/2007	56353	REGISTERED PROF NURSE IV	SR22	9	PERM	1	B	\$ 75,780.00	\$ 75,780.00		Y	N	
HTH210LJ	9/4/2008	56354	LICENSED PRACTICAL NURSE EN	HE6	10	TEMP	1	B	\$ 34,836.00	\$ 34,836.00		Y	N	
HTH210LJ	9/3/2008	56355	LICENSED PRACTICAL NURSE FP	HE8	10	TEMP	0.5	B	\$ 37,248.00	\$ 37,248.00		Y	N	
HTH210LJ	8/6/2008	56358	NURSE AIDE FP	HE4	10	TEMP	0.5	B	\$ 32,736.00	\$ 32,736.00		Y	N	
HTH210LJ	9/5/2008	56359	REGISTERED PROF NURSE III	SR20	9	TEMP	1	B	\$ 68,736.00	\$ 68,736.00		Y	N	
HTH210LJ	10/12/2012	56365	REGISTERED PROF NURSE III	SR20	9	PERM	0.9	B	\$ 68,736.00	\$ 68,736.00		Y	N	
HTH210LJ	9/2/2008	56366	REGISTERED PROF NURSE III	SR20	9	TEMP	1	B	\$ 68,736.00	\$ 68,736.00		Y	N	
HTH210LJ	9/5/2008	56369	HEALTH UNIT CLERK II	SR10	3	TEMP	1	B	\$ 27,756.00	\$ 27,756.00		Y	N	

Department of Health - Hawaii Health Systems Corporation
Positions Vacant as of November 30

000000Table 13

Prog ID	Date of Vacancy	Position Number	Position Title	SR Level	BU Code	Perm Temp (P/T)	FTE	MOF	Budgeted Amount	Actual Salary Last Paid	Exempt (Y/N)	Authority to Hire (Y/N)	Occupied by 89 Day Hire (Y/N)	# of 89 Hire Appointments
HTH210LJ	12/16/2007	56372	PHARMACIST I	SR22	13	TEMP	0.3	B	\$ 13,671.84	\$ 21.91	Y	N	N	
HTH210LJ	12/16/2007	56373	PHARMACIST I	SR22	13	TEMP	0.3	B	\$ 13,671.84	\$ 21.91	Y	N	N	
HTH210LJ	8/30/2011	56377	REGISTERED PROF NURSE III	SR20	9	PERM	0.6	B	\$ 68,736.00	\$ 68,736.00	Y	N	N	
HTH210LJ	9/4/2008	56387	REGISTERED PROF NURSE III	SR20	9	TEMP	0.6	B	\$ 68,736.00	\$ 68,736.00	Y	N	N	
HTH210LJ	4/23/2012	56391	NURSE AIDE FP	HE4	10	TEMP	1	B	\$ 32,736.00	\$ 32,736.00	Y	N	N	
HTH210LJ	6/1/2008	56395	IMAGING SPECIALIST II	SR22	3	TEMP	0.3	B	\$ 13,322.40	\$ 21.35	Y	N	N	
HTH210LJ	10/19/2012	56397	HEALTH UNIT CLERK I	SR8	3	PERM	1	B	\$ 25,668.00	\$ 25,668.00	Y	N	N	
HTH210LG	9/4/2012	56424	PATIENT ACCOUNT REP I	SR11	3	PERM	1	B	\$ 28,836.00	\$ 28,836.00	Y	N	N	
HTH210LC	12/31/2011	56433	ADULT DAY HLTH AIDE FP	HE6	10	PERM	1	B	\$ 34,836.00	\$ 34,836.00	Y	N	N	
HTH210LC	9/5/2008	56436	ADULT DAY HLTH AIDE FP	HE6	10	PERM	1	B	\$ 34,836.00	\$ 34,836.00	Y	N	N	
HTH210LC	11/1/2011	56447	REGISTERED PROF NURSE IV	SR22	9	PERM	1	B	\$ 75,780.00	\$ 75,780.00	Y	N	N	
HTH210LC	10/2/2009	56448	HOME CARE AIDE FP	HE6	10	PERM	1	B	\$ 34,836.00	\$ 34,836.00	Y	N	N	
HTH210LP	7/12/2011	56453	LICENSED PRACTICAL NURSE FP	HE8	10	PERM	1	B	\$ 37,248.00	\$ 37,248.00	Y	N	N	
HTH210LC	10/2/2008	56454	SECRETARY II	SR14	3	TEMP	0.5	B	\$ 32,424.00	\$ 32,424.00	Y	N	N	
HTH210LC	10/9/2008	56455	CERTIFIED NURSE AIDE FP	HE4	10	TEMP	1	B	\$ 32,736.00	\$ 32,736.00	Y	N	N	
HTH210LC	11/14/2008	56458	REGISTERED PROF NURSE II	SR18	9	PERM	1	B	\$ 57,828.00	\$ 57,828.00	Y	N	N	
HTH210LC	11/14/2008	56462	CERTIFIED NURSE AIDE FP	HE4	10	PERM	1	B	\$ 32,736.00	\$ 32,736.00	Y	N	N	
HTH210LP	3/2/2009	56469	BLDG MAINT HELPER	BC5	1	TEMP	0.6	B	\$ 36,960.00	\$ 36,960.00	Y	N	N	
HTH210LC	12/15/2011	56471	DIETITIAN III	SR20	13	PERM	1	B	\$ 42,132.00	\$ 42,132.00	Y	N	N	
HTH210LH	8/17/2011	56499	CERTIFIED NURSE AIDE ENTRY	HE2	10	TEMP	1	B	\$ 30,867.20	\$ 14.84	Y	N	N	
HTH210LD	8/20/2008	56500	HOSPITAL MANAGEMENT OFFIC	EM7	35	PERM	1	B	\$ 97,176.00	\$ 97,176.00	Y	N	N	
HTH210LE	10/17/2008	56512	REGISTERED PROF NURSE III	SR20	9	TEMP	0.3	B	\$ 68,736.00	\$ 68,736.00	Y	N	N	
HTH210LD	12/1/2011	56515	PATIENT ACCESS REP II	SR13	3	PERM	0.5	B	\$ 31,212.00	\$ 31,212.00	Y	N	N	
HTH210LH	9/10/2012	56520	REGISTERED PROF NURSE III	SR20	9	PERM	0.9	B	\$ 68,736.00	\$ 68,736.00	Y	N	N	
HTH210LJ	11/1/2008	56533	MEDICAL TECHNOLOGIST III	SR20	13	TEMP	0.3	B	\$ 12,642.24	\$ 20.26	Y	N	N	
HTH210LJ	7/20/2011	56537	REGISTERED PROF NURSE III	SR20	9	PERM	1	B	\$ 68,736.00	\$ 68,736.00	Y	N	N	
HTH210LJ	9/21/2010	56538	REGISTERED PROF NURSE III	SR20	9	PERM	1	B	\$ 68,736.00	\$ 68,736.00	Y	N	N	
HTH210LJ	8/29/2011	56550	REGISTERED PROF NURSE III	SR20	9	PERM	0.9	B	\$ 68,736.00	\$ 68,736.00	Y	N	N	
HTH210LN	9/16/2008	56551	KITCHEN HELPER	BC2	1	TEMP	1	B	\$ 33,228.00	\$ 33,228.00	Y	N	N	
HTH210LN	9/16/2008	56552	KITCHEN HELPER	BC2	1	TEMP	1	B	\$ 33,228.00	\$ 33,228.00	Y	N	N	
HTH210LM	10/22/2012	56554	REGISTERED PROF NURSE III	SR20	9	TEMP	0.6	B	\$ 68,736.00	\$ 68,736.00	Y	N	N	
HTH210LN	9/1/2012	56568	REGISTERED PROF NURSE III	SR20	9	PERM	1	B	\$ 68,736.00	\$ 68,736.00	Y	N	N	
HTH210LN	2/23/2009	56570	REGISTERED PROF NURSE III	SR20	9	TEMP	1	B	\$ 68,736.00	\$ 68,736.00	Y	N	N	
HTH210LM	3/16/2009	56574	RESPIRATORY THERAPY TECH F	HE12	10	TEMP	0.3	B	\$ 46,932.00	\$ 46,932.00	Y	N	N	
HTH210LM	3/1/2010	56575	REGISTERED PROF NURSE III	SR20	9	TEMP	0.6	B	\$ 68,736.00	\$ 68,736.00	Y	N	N	
HTH210LG	5/23/2012	56585	HEALTH INFO TECH III	SR15	3	PERM	1	B	\$ 33,756.00	\$ 33,756.00	Y	N	N	
HTH210LG	3/8/2012	56597	REGISTERED PROF NURSE II	SR18	9	PERM	1	B	\$ 57,828.00	\$ 57,828.00	Y	N	N	
HTH210LG	5/1/2012	56598	REGISTERED PROF NURSE II	SR18	9	PERM	1	B	\$ 57,828.00	\$ 57,828.00	Y	N	N	
HTH210LB	4/20/2010	56608	CLERK I	SR4	3	TEMP	1	B	\$ 21,948.00	\$ 21,948.00	Y	N	N	

Department of Health - Hawaii Health Systems Corporation
Positions Vacant as of November 30

000000Table 13

Prog ID	Date of Vacancy	Position Number	Position Title	SR Level	BU Code	Perm Temp (P/T)	FTE	MOF	Budgeted Amount	Actual Salary Last Paid	Exempt (Y/N)	Authority to Hire (Y/N)	Occupied by 89 Day Hire (Y/N)	# of 89 Hire Appointments
HTH210LB	5/1/2010	56609	HUMAN RESOURCES OFFICER	EM3	35	PERM	1	B	\$ 79,944.00	\$ 79,944.00		Y	N	
HTH210LJ	12/12/2009	56614	SURGICAL TECHNICIAN FP	HE8	10	PERM	1	B	\$ 37,248.00	\$ 37,248.00		Y	N	
HTH210LJ	12/1/2008	56615	SURGICAL TECHNICIAN FP	HE8	10	PERM	1	B	\$ 37,248.00	\$ 37,248.00		Y	N	
HTH210LJ	12/16/2008	56616	OPERATING ROOM ASST FP	HE6	10	PERM	1	B	\$ 34,836.00	\$ 34,836.00		Y	N	
HTH210LJ	11/16/2012	56622	NURSE AIDE FP	HE4	10	PERM	1	B	\$ 32,736.00	\$ 32,736.00		Y	N	
HTH210LJ	10/22/2012	56624	NURSE AIDE FP	HE4	10	PERM	0.5	B	\$ 32,736.00	\$ 32,736.00		Y	N	
HTH210LJ	4/1/2009	56628	RESPIRATORY THERAPY TECH FI	HE12	10	TEMP	1	B	\$ 46,932.00	\$ 46,932.00		Y	N	
HTH210LE	2/16/2011	56639	PHYSICAL THERAPIST III	SR20	13	PERM	1	B	\$ 42,132.00	\$ 42,132.00		Y	N	
HTH210LE	3/19/2010	56640	STORES CLERK II	SR8	3	PERM	1	B	\$ 25,668.00	\$ 25,668.00		Y	N	
HTH210LD	9/16/2012	56652	PATIENT ACCESS REP II	SR13	3	PERM	0.5	B	\$ 31,212.00	\$ 31,212.00		Y	N	
HTH210LD	10/25/2012	56660	ENVIRON SVCS WKR II	BC2	1	TEMP	1	B	\$ 33,228.00	\$ 33,228.00		Y	N	
HTH210LM	12/16/2011	56662	REGISTERED PROF NURSE III	SR20	9	TEMP	1	B	\$ 68,736.00	\$ 68,736.00		Y	N	
HTH210LN	4/5/2009	56663	REGISTERED PROF NURSE VI	SR24	9	TEMP	0.3	B	\$ 81,972.00	\$ 81,972.00		Y	N	
HTH210LM	4/7/2009	56664	CLERK III	SR8	3	TEMP	1	B	\$ 25,668.00	\$ 25,668.00		Y	N	
HTH210LM	11/16/2009	56669	REGISTERED PROF NURSE VII	SR25	9	PERM	1	B	\$ 85,248.00	\$ 85,248.00		Y	N	
HTH210LM	2/13/2011	56671	REGISTERED PROF NURSE III	SR20	9	TEMP	0.6	B	\$ 68,736.00	\$ 68,736.00		Y	N	
HTH210LM	9/23/2009	56672	SURGICAL TECHNICIAN FP	HE8	10	TEMP	1	B	\$ 37,248.00	\$ 37,248.00		Y	N	
HTH210LN	11/16/2009	56674	REGISTERED PROF NURSE VII	SR25	9	PERM	1	B	\$ 85,248.00	\$ 85,248.00		Y	N	
HTH210LM	5/16/2010	56677	REGISTERED PROF NURSE III	SR20	9	PERM	1	B	\$ 68,736.00	\$ 68,736.00		Y	N	
HTH210LM	10/1/2011	56678	REGISTERED PROF NURSE III	SR20	9	PERM	1	B	\$ 68,736.00	\$ 68,736.00		Y	N	
HTH210LM	1/15/2010	56679	HEALTH UNIT CLERK II	SR10	3	PERM	0.4	B	\$ 27,756.00	\$ 27,756.00		Y	N	
HTH210LN	6/7/2012	56685	ENVIRON SVCS WKR II	BC2	1	TEMP	1	B	\$ 33,228.00	\$ 33,228.00		Y	N	
HTH210LF	5/1/2009	56686	UTILITY WORKER	BC3	1	TEMP	1	B	\$ 33,780.00	\$ 33,780.00		Y	N	
HTH210LG	11/10/2012	56699	AIR CONDITIONING MECHANIC	BC10	1	PERM	1	B	\$ 46,236.00	\$ 46,236.00		Y	N	
HTH210LG	11/1/2009	56705	ELECTRICIAN II	BC10	1	TEMP	1	B	\$ 46,236.00	\$ 46,236.00		Y	N	
HTH210LG	3/20/2012	56709	REGISTERED PROF NURSE IV	SR22	29	PERM	0.9	B	\$ 75,780.00	\$ 75,780.00		Y	N	
HTH210LJ	8/16/2009	56714	RIS PAC ADMR	SR24	13	PERM	1	B	\$ 51,312.00	\$ 51,312.00		Y	N	
HTH210LJ	8/16/2009	56716	OCCUP THERAPY ASST FP	HE10	10	TEMP	0.3	B	\$ 12,049.44	\$ 19.31		Y	N	
HTH210LJ	8/19/2012	56722	REGISTERED PROF NURSE III	SR20	9	PERM	0.9	B	\$ 68,736.00	\$ 68,736.00		Y	N	
HTH210LJ	7/18/2011	56733	REGISTERED PROF NURSE III	SR20	9	PERM	0.9	B	\$ 68,736.00	\$ 68,736.00		Y	N	
HTH210LJ	4/13/2011	56734	REGISTERED PROF NURSE II	SR18	9	PERM	0.9	B	\$ 57,828.00	\$ 57,828.00		Y	N	
HTH210LD	8/16/2011	56737	DATA PROC SYSTEMS ANALYST	SR22	13	PERM	1	B	\$ 45,576.00	\$ 45,576.00		Y	N	
HTH210LD	6/30/2012	56738	IMAGING SPECIALIST II	SR22	3	PERM	1	B	\$ 44,412.00	\$ 44,412.00		Y	N	
HTH210LD	10/1/2009	56739	HEALTH INFO TECH III	SR15	3	PERM	1	B	\$ 33,756.00	\$ 33,756.00		Y	N	
HTH210LD	11/14/2012	56754	LAUNDRY HELPER I	BC2	1	TEMP	1	B	\$ 33,228.00	\$ 33,228.00		Y	N	
HTH210LD	9/10/2012	56756	PHARMACIST I	SR22	13	PERM	1	B	\$ 45,576.00	\$ 45,576.00		Y	N	
HTH210LJ	2/16/2010	56772	IMAGING SPECIALIST II	SR22	3	TEMP	0.3	B	\$ 13,322.40	\$ 21.35		Y	N	
HTH210LJ	4/1/2010	56777	REGISTERED PROF NURSE IV	SR22	9	PERM	1	B	\$ 75,780.00	\$ 75,780.00		Y	N	
HTH210LJ	4/16/2010	56778	RESPIRATORY THERAPY ASST EN	HE6	10	PERM	0.6	B	\$ 34,836.00	\$ 34,836.00		Y	N	

Department of Health - Hawaii Health Systems Corporation
Positions Vacant as of November 30

000000Table 13

Prog ID	Date of Vacancy	Position Number	Position Title	SR Level	BU Code	Perm Temp (P/T)	FTE	MOF	Budgeted Amount	Actual Salary Last Paid	Exempt (Y/N)	Authority to Hire (Y/N)	Occupied by 89 Day Hire (Y/N)	# of 89 Hire Appointments
HTH210LJ	3/18/2011	56779	REGISTERED PROF NURSE II	SR18	9	TEMP	0.9	B	\$ 57,828.00	\$ 57,828.00		Y	N	
HTH210LJ	5/1/2010	56783	SECURITY OFFICER I	SR13	3	TEMP	0.3	B	\$ 9,366.24	\$ 15.01		Y	N	
HTH210LJ	5/1/2010	56784	SECURITY OFFICER I	SR13	3	TEMP	0.3	B	\$ 9,366.24	\$ 15.01		Y	N	
HTH210LP	12/30/2009	56788	LAUNDRY HELPER I	BC2	1	TEMP	1	B	\$ 33,228.00	\$ 33,228.00		Y	N	
HTH210LP	1/5/2010	56789	CERTIFIED NURSE AIDE FP	HE4	10	TEMP	1	B	\$ 32,736.00	\$ 32,736.00		Y	N	
HTH210LP	3/16/2011	56795	CERTIFIED NURSE AIDE FP	HE4	10	TEMP	1	B	\$ 32,736.00	\$ 32,736.00		Y	N	
HTH210LP	9/1/2010	56798	REGISTERED PROF NURSE VI	SR24	79	TEMP	0.5	B	\$ 40,986.40	\$ 39.41		Y	N	
HTH210LC	11/4/2010	56801	DIETITIAN III	SR20	13	TEMP	0.5	B	\$ 41,040.00	\$ 41,040.00		Y	N	
HTH210LC	3/31/2012	56805	DIETITIAN III	SR20	13	PERM	1	B	\$ 42,132.00	\$ 42,132.00		Y	N	
HTH210LP	3/14/2011	56809	ACCOUNT CLERK III	SR11	3	TEMP	0.5	B	\$ 28,836.00	\$ 28,836.00		Y	N	
HTH210LP	5/20/2011	56810	BLDG MAINT SUPVR I	F-109	2	PERM	1	B	\$ 48,552.00	\$ 48,552.00		Y	N	
HTH210LG	1/16/2010	56811	DIETITIAN III	SR20	13	TEMP	0.3	B	\$ 42,132.00	\$ 42,132.00		Y	N	
HTH210LG	7/1/2010	56816	PHYSICAL THERAPIST ASST FP	HE10	10	TEMP	0.3	B	\$ 40,164.00	\$ 40,164.00		Y	N	
HTH210LG	3/19/2012	56831	REGISTERED PROF NURSE II	SR18	9	TEMP	1	B	\$ 57,828.00	\$ 57,828.00		Y	N	
HTH210LG	10/1/2010	56833	CONSTR & MAINT WORKER I	BC9	1	TEMP	1	B	\$ 44,544.00	\$ 44,544.00		Y	N	
HTH210LD	10/1/2012	56848	PHARMACY AIDE FP	HE4	10	TEMP	0.5	B	\$ 32,736.00	\$ 32,736.00		Y	N	
HTH210LD	11/17/2012	56855	OUTPATIENT CLINICAL ASST FP	HE6	10	PERM	1	B	\$ 34,836.00	\$ 34,836.00		Y	N	
HTH210LJ	5/1/2010	56861	SECURITY OFFICER I	SR13	3	TEMP	0.3	B	\$ 9,366.24	\$ 15.01		Y	N	
HTH210LJ	5/1/2010	56862	SECURITY OFFICER I	SR13	3	TEMP	0.3	B	\$ 9,366.24	\$ 15.01		Y	N	
HTH210LJ	5/1/2010	56863	SECURITY OFFICER I	SR13	3	TEMP	0.3	B	\$ 9,366.24	\$ 15.01		Y	N	
HTH210LJ	5/1/2010	56864	SECURITY OFFICER I	SR13	3	TEMP	0.3	B	\$ 9,366.24	\$ 15.01		Y	N	
HTH210LJ	5/1/2010	56865	SECURITY OFFICER I	SR13	3	TEMP	0.3	B	\$ 9,366.24	\$ 15.01		Y	N	
HTH210LJ	5/1/2010	56866	SECURITY OFFICER I	SR13	3	TEMP	0.3	B	\$ 9,366.24	\$ 15.01		Y	N	
HTH210LJ	5/1/2010	56867	SECURITY OFFICER I	SR13	3	TEMP	0.3	B	\$ 9,366.24	\$ 15.01		Y	N	
HTH210LJ	5/1/2012	56869	IMAGING SPECIALIST II	SR22	3	PERM	1	B	\$ 44,412.00	\$ 44,412.00		Y	N	
HTH210LJ	7/1/2010	56872	PERFUSIONIST II	SR28	13	TEMP	1	B	\$ 62,420.80	\$ 30.01		Y	N	
HTH210LJ	7/1/2010	56873	PERFUSIONIST II	SR28	13	TEMP	1	B	\$ 62,420.80	\$ 30.01		Y	N	
HTH210LJ	10/1/2010	56884	MEDICAL TECHNOLOGIST IV	SR22	13	TEMP	0.3	B	\$ 13,671.84	\$ 21.91		Y	N	
HTH210LM	5/11/2011	56892	GENERAL LABORER II	BC3	1	TEMP	1	B	\$ 34,164.00	\$ 34,164.00		Y	N	
HTH210LM	9/16/2012	56893	HEALTH UNIT CLERK I	SR8	3	TEMP	1	B	\$ 25,668.00	\$ 25,668.00		Y	N	
HTH210LM	8/1/2011	56895	KITCHEN HELPER	BC2	1	TEMP	1	B	\$ 33,228.00	\$ 33,228.00		Y	N	
HTH210LN	9/16/2011	56899	REGISTERED PROF NURSE VI	SR24	9	TEMP	1	B	\$ 81,972.00	\$ 81,972.00		Y	N	
HTH210LN	9/16/2011	56901	REGISTERED PROF NURSE VI	SR24	9	TEMP	1	B	\$ 81,972.00	\$ 81,972.00		Y	N	
HTH210LN	9/16/2011	56902	REGISTERED PROF NURSE VI	SR24	9	TEMP	1	B	\$ 81,972.00	\$ 81,972.00		Y	N	
HTH210LM	4/16/2012	56907	CLERK III	SR8	3	PERM		B	\$ 25,668.00	\$ 25,668.00		Y	N	
HTH210LM	11/16/2012	56908	LICENSED PRACTICAL NURSE FP	PHE8	10	TEMP	1	B	\$ 37,248.00	\$ 37,248.00		Y	N	
HTH210LB	9/1/2011	56920	DATA PROC SYSTEMS ANALYST	SR24	13	PERM	1	B	\$ 51,312.00	\$ 51,312.00		Y	N	
HTH210LE	7/7/2012	56926	KITCHEN HELPER	BC2	1	TEMP	1	B	\$ 33,228.00	\$ 33,228.00		Y	N	
HTH210LD	9/25/2012	56937	SOCIAL SVC ASST V	SR13	3	PERM	0.5	B	\$ 31,212.00	\$ 31,212.00		Y	N	

Department of Health - Hawaii Health Systems Corporation
Positions Vacant as of November 30

000000Table 13

Prog ID	Date of Vacancy	Position Number	Position Title	SR Level	BU Code	Perm Temp (P/T)	FTE	MOF	Budgeted Amount	Actual Salary Last Paid	Exempt (Y/N)	Authority to Hire (Y/N)	Occupied by 89 Day Hire (Y/N)	# of 89 Hire Appointments
HTH210LF	12/16/2010	56948	CERTIFIED NURSE AIDE FP	HE4	10	TEMP	1	B	\$ 32,736.00	\$ 32,736.00		Y	N	
HTH210LF	3/10/2012	56949	REGISTERED PROF NURSE III	SR20	9	TEMP	1	B	\$ 68,736.00	\$ 68,736.00		Y	N	
HTH210LG	5/1/2011	56962	IMAGING MULTI SPLST II	SR23	3	TEMP	0.3	B	\$ 13,852.80	\$ 22.20		Y	N	
HTH210LG	7/23/2012	56966	REGISTERED PROF NURSE III	SR20	9	PERM	0.9	B	\$ 68,736.00	\$ 68,736.00		Y	N	
HTH210LF	3/15/2012	56969	KITCHEN HELPER	BC2	1	TEMP	1	B	\$ 33,228.00	\$ 33,228.00		Y	N	
HTH210LJ	7/8/2011	56974	REGISTERED PROF NURSE III	SR20	9	PERM	0.9	B	\$ 68,736.00	\$ 68,736.00		Y	N	
HTH210LJ	12/1/2010	56981	REGISTERED PROF NURSE III	SR20	9	PERM	0.6	B	\$ 68,736.00	\$ 68,736.00		Y	N	
HTH210LJ	12/16/2010	56989	CODER III	SR17	3	PERM	1	B	\$ 36,516.00	\$ 36,516.00		Y	N	
HTH210LJ	12/16/2010	57004	REGISTERED PROF NURSE III	SR20	9	PERM	0.6	B	\$ 68,736.00	\$ 68,736.00		Y	N	
HTH210LJ	2/1/2011	57006	PATIENT ACCESS MGR II	SR26	23	PERM	1	B	\$ 55,500.00	\$ 55,500.00		Y	N	
HTH210LJ	2/1/2011	57012	PATIENT ACCESS REP IV	SR17	3	PERM	1	B	\$ 36,516.00	\$ 36,516.00		Y	N	
HTH210LJ	2/1/2011	57013	PATIENT ACCESS REP IV	SR17	3	PERM	1	B	\$ 36,516.00	\$ 36,516.00		Y	N	
HTH210LJ	2/1/2011	57019	CLERK IV	SR10	3	PERM	1	B	\$ 27,756.00	\$ 27,756.00		Y	N	
HTH210LJ	10/15/2012	57033	PATIENT ACCESS REP I	SR11	3	PERM	1	B	\$ 28,836.00	\$ 28,836.00		Y	N	
HTH210LJ	2/16/2011	57055	COMMUNITY REL COORDINATC	SR24	13	PERM	1	B	\$ 51,312.00	\$ 51,312.00		Y	N	
HTH210LJ	2/16/2011	57058	IMAGING SPECIALIST II	SR22	3	PERM	1	B	\$ 44,412.00	\$ 44,412.00		Y	N	
HTH210LJ	2/16/2011	57059	IMAGING SPECIALIST I	SR20	3	PERM	1	B	\$ 41,040.00	\$ 41,040.00		Y	N	
HTH210LJ	2/16/2011	57060	IMAGING SPECIALIST II	SR22	3	PERM	1	B	\$ 44,412.00	\$ 44,412.00		Y	N	
HTH210LD	12/18/2011	57078	ENVIRON SVCS WKR II	BC2	1	TEMP	1	B	\$ 33,228.00	\$ 33,228.00		Y	N	
HTH210LD	3/16/2011	57084	DATA PROC SYSTEMS ANALYST	SR18	13	PERM	1	B	\$ 38,988.00	\$ 38,988.00		Y	N	
HTH210LD	9/12/2012	57093	OUTPATIENT CLINICAL ASST EN	HE4	10	PERM	1	B	\$ 32,736.00	\$ 32,736.00		Y	N	
HTH210LL	6/16/2012	57096	REGISTERED PROF NURSE III	SR20	9	PERM	1	B	\$ 68,736.00	\$ 68,736.00		Y	N	
HTH210LJ	9/4/2012	57097	REGISTERED PROF NURSE III	SR20	9	PERM	1	B	\$ 68,736.00	\$ 68,736.00		Y	N	
HTH210LJ	3/16/2011	57099	REGISTERED PROF NURSE III	SR20	9	PERM	1	B	\$ 68,736.00	\$ 68,736.00		Y	N	
HTH210LJ	12/18/2011	57106	REGISTERED PROF NURSE III	SR20	9	PERM	0.6	B	\$ 68,736.00	\$ 68,736.00		Y	N	
HTH210LJ	3/16/2011	57107	REGISTERED PROF NURSE III	SR20	9	PERM	0.6	B	\$ 68,736.00	\$ 68,736.00		Y	N	
HTH210LJ	3/16/2011	57108	CLINIC SUPERVISOR	SR17	4	TEMP	1	B	\$ 36,516.00	\$ 36,516.00		Y	N	
HTH210LJ	10/1/2011	57109	CLERK IV	SR10	3	TEMP	1	B	\$ 27,756.00	\$ 27,756.00		Y	N	
HTH210LJ	3/16/2011	57110	CLERK IV	SR10	3	TEMP	1	B	\$ 27,756.00	\$ 27,756.00		Y	N	
HTH210LJ	6/30/2012	57112	REGISTERED PROF NURSE III	SR20	9	TEMP	1	B	\$ 68,736.00	\$ 68,736.00		Y	N	
HTH210LJ	4/1/2011	57117	IMAGING SPECIALIST II	SR22	3	TEMP	0.5	B	\$ 44,412.00	\$ 44,412.00		Y	N	
HTH210LJ	6/5/2012	57118	REGISTERED PROF NURSE III	SR20	9	PERM	1	B	\$ 68,736.00	\$ 68,736.00		Y	N	
HTH210LJ	5/1/2011	57127	OUTPATIENT CLINICAL ASST FP	HE6	10	TEMP	1	B	\$ 34,836.00	\$ 34,836.00		Y	N	
HTH210LJ	5/1/2011	57128	OUTPATIENT CLINICAL ASST FP	HE6	10	TEMP	1	B	\$ 34,836.00	\$ 34,836.00		Y	N	
HTH210LJ	5/1/2011	57129	IMAGING SPECIALIST II	SR22	3	TEMP	1	B	\$ 44,412.00	\$ 44,412.00		Y	N	
HTH210LL	6/16/2011	57133	SOCIAL WORKER IV	SR22	13	TEMP	0.3	B	\$ 13,671.84	\$ 21.91		Y	N	
HTH210LJ	7/1/2011	57134	NURSE PRACTITIONER II	SR28	9	TEMP	0.3	B	\$ 28,766.40	\$ 46.10		Y	N	
HTH210LJ	7/1/2011	57135	NURSE PRACTITIONER II	SR28	9	TEMP	0.3	B	\$ 28,766.40	\$ 46.10		Y	N	
HTH210LJ	7/1/2011	57136	NURSE PRACTITIONER II	SR28	9	TEMP	0.3	B	\$ 28,766.40	\$ 46.10		Y	N	

Department of Health - Hawaii Health Systems Corporation
Positions Vacant as of November 30

000000Table 13

Prog ID	Date of Vacancy	Position Number	Position Title	SR Level	BU Code	Perm Temp (P/T)	FTE	MOF	Budgeted Amount	Actual Salary Last Paid	Exempt (Y/N)	Authority to Hire (Y/N)	Occupied by 89 Day Hire (Y/N)	# of 89 Hire Appointments
HTH210LJ	7/1/2011	57137	NURSE PRACTITIONER II	SR28	9	TEMP	0.3	B	\$ 28,766.40	\$ 46.10	Y	N	N	
HTH210LJ	7/1/2011	57138	NURSE PRACTITIONER II	SR28	9	TEMP	0.3	B	\$ 28,766.40	\$ 46.10	Y	N	N	
HTH210LJ	7/1/2011	57139	NURSE PRACTITIONER II	SR28	9	TEMP	0.3	B	\$ 28,766.40	\$ 46.10	Y	N	N	
HTH210LJ	7/1/2011	57140	NURSE PRACTITIONER II	SR28	9	TEMP	0.3	B	\$ 28,766.40	\$ 46.10	Y	N	N	
HTH210LD	10/24/2012	57151	TELEMETRY TECHNICIAN FP	HE8	10	PERM	0.5	B	\$ 37,248.00	\$ 37,248.00	Y	N	N	
HTH210LD	8/2/2012	57152	NURSE AIDE ENTRY	HE2	10	PERM	0.5	B	\$ 30,876.00	\$ 30,876.00	Y	N	N	
HTH210LE	7/21/2012	57160	HEALTH INFO TECH I	SR11	3	PERM	1	B	\$ 28,836.00	\$ 28,836.00	Y	N	N	
HTH210LD	11/14/2012	57164	REGISTERED PROF NURSE III	SR20	9	PERM	0.6	B	\$ 68,736.00	\$ 68,736.00	Y	N	N	
HTH210LP	7/21/2011	57175	KITCHEN HELPER	BC2	1	TEMP	1	B	\$ 33,228.00	\$ 33,228.00	Y	N	N	
HTH210LP	8/30/2011	57176	ENVIRON SVCS WKR II	BC2	1	TEMP	1	B	\$ 33,228.00	\$ 33,228.00	Y	N	N	
HTH210LP	8/23/2011	57177	ENVIRON SVCS WKR II	BC2	1	TEMP	1	B	\$ 33,228.00	\$ 33,228.00	Y	N	N	
HTH210LC	8/23/2011	57178	CERTIFIED NURSE AIDE FP	HE4	10	TEMP	1	B	\$ 32,736.00	\$ 32,736.00	Y	N	N	
HTH210LP	10/6/2011	57180	FISCAL MANAGEMENT OFFCR	EM5	35	PERM	1	B	\$ 88,140.00	\$ 88,140.00	Y	N	N	
HTH210LL	10/1/2012	57196	REGISTERED PROF NURSE III	SR20	9	PERM	1	B	\$ 68,736.00	\$ 68,736.00	Y	N	N	
HTH210LJ	11/5/2012	57199	REGISTERED PROF NURSE III	SR20	9	PERM	0.9	B	\$ 68,736.00	\$ 68,736.00	Y	N	N	
HTH210LJ	8/18/2011	57200	CLERK IV	SR10	3	TEMP	1	B	\$ 27,756.00	\$ 27,756.00	Y	N	N	
HTH210LJ	8/26/2011	57201	NURSE PRACTITIONER II	SR28	9	TEMP	0.3	B	\$ 28,766.40	\$ 46.10	Y	N	N	
HTH210LJ	8/26/2011	57202	NURSE PRACTITIONER II	SR28	9	TEMP	0.3	B	\$ 28,766.40	\$ 46.10	Y	N	N	
HTH210LJ	8/26/2011	57203	NURSE PRACTITIONER II	SR28	9	TEMP	0.3	B	\$ 28,766.40	\$ 46.10	Y	N	N	
HTH210LJ	8/26/2011	57204	NURSE PRACTITIONER II	SR28	9	TEMP	0.3	B	\$ 28,766.40	\$ 46.10	Y	N	N	
HTH210LJ	8/26/2011	57205	NURSE PRACTITIONER II	SR28	9	TEMP	0.3	B	\$ 95,892.00	\$ 95,892.00	Y	N	N	
HTH210LJ	10/15/2012	57207	STORES CLERK II	SR8	3	PERM	1	B	\$ 25,668.00	\$ 25,668.00	Y	N	N	
HTH210LJ	9/30/2011	57208	LICENSED PRACTICAL NURSE FP	HE8	10	TEMP	1	B	\$ 37,248.00	\$ 37,248.00	Y	N	N	
HTH210LJ	6/15/2012	57209	PHARMACIST I	SR22	13	TEMP	1	B	\$ 45,576.00	\$ 45,576.00	Y	N	N	
HTH210LL	6/25/2012	57210	REGISTERED PROF NURSE III	SR20	9	TEMP	1	B	\$ 68,736.00	\$ 68,736.00	Y	N	N	
HTH210LJ	9/27/2012	57212	IMAGING SUPVR	SR26	4	TEMP	1	B	\$ 51,936.00	\$ 51,936.00	Y	N	N	
HTH210LJ	5/26/2012	57216	CONTRACTS MANAGER I	SR24	13	PERM	1	B	\$ 51,312.00	\$ 51,312.00	Y	N	N	
HTH210LJ	11/28/2011	57220	CLERK IV	SR10	3	TEMP	1	B	\$ 27,756.00	\$ 27,756.00	Y	N	N	
HTH210LG	10/20/2012	57223	IMAGING MULTI SPLST II	SR23	3	PERM	1	B	\$ 46,176.00	\$ 46,176.00	Y	N	N	
HTH210LG	10/16/2011	57230	OCCUPATIONAL THERAPIST III	SR20	13	TEMP	0.3	B	\$ 42,132.00	\$ 42,132.00	Y	N	N	
HTH210LG	10/16/2011	57234	CONSTR & MAINT WORKER II	WS10	1	PERM	1	B	\$ 48,960.00	\$ 48,960.00	Y	N	N	
HTH210LG	9/11/2012	57242	CERTIFIED NURSE AIDE FP	HE4	10	TEMP	1	B	\$ 32,736.00	\$ 32,736.00	Y	N	N	
HTH210LG	12/21/2011	57243	REGISTERED PROF NURSE IV	SR22	9	PERM	1	B	\$ 75,780.00	\$ 75,780.00	Y	N	N	
HTH210LG	1/16/2012	57244	CERTIFIED NURSE AIDE FP	HE4	10	TEMP	0.75	B	\$ 32,736.00	\$ 32,736.00	Y	N	N	
HTH210LG	5/5/2012	57245	REGISTERED PROF NURSE III	SR20	9	TEMP	0.75	B	\$ 68,736.00	\$ 68,736.00	Y	N	N	
HTH210LD	11/30/2012	57249	SOCIAL WORKER IV	SR22	13	PERM	1	B	\$ 45,576.00	\$ 45,576.00	Y	N	N	
HTH210LD	8/2/2012	57257	REGISTERED PROF NURSE IV	SR22	9	PERM	1	B	\$ 75,780.00	\$ 75,780.00	Y	N	N	
HTH210LD	7/29/2012	57260	REGISTERED PROF NURSE III	SR20	9	PERM	0.6	B	\$ 68,736.00	\$ 68,736.00	Y	N	N	
HTH210LD	10/16/2012	57264	CLERK IV	SR10	3	PERM	1	B	\$ 27,756.00	\$ 27,756.00	Y	N	N	

Department of Health - Hawaii Health Systems Corporation
Positions Vacant as of November 30

000000Table 13

Prog ID	Date of Vacancy	Position Number	Position Title	SR Level	BU Code	Perm Temp (P/T)	FTE	MOF	Budgeted Amount	Actual Salary Last Paid	Exempt (Y/N)	Authority to Hire (Y/N)	Occupied by 89 Day Hire (Y/N)	# of 89 Hire Appointments
HTH210LB	11/3/2012	57272	DATA PROC SYSTEMS ANALYST	SR24	13	PERM	1	B	\$ 51,312.00	\$ 51,312.00		Y	N	
HTH210LB	3/1/2012	57285	DATA PROC SYSTEMS ANALYST	SR20	13	PERM	1	B	\$ 42,132.00	\$ 42,132.00		Y	N	
HTH210LB	3/1/2012	57286	DATA PROC SYSTEMS ANALYST	SR20	13	PERM	1	B	\$ 42,132.00	\$ 42,132.00		Y	N	
HTH210LB	9/17/2012	57289	SR REIMBURSEMENT ANALYST	SR26	13	PERM	1	B	\$ 55,500.00	\$ 55,500.00		Y	N	
HTH210LB	10/16/2012	57290	DATA PROC SYSTEMS ANALYST	SR24	13	TEMP	1	B	\$ 51,312.00	\$ 51,312.00		Y	N	
HTH210LB	10/16/2012	57291	DATA PROC SYSTEMS ANALYST	SR24	13	TEMP	1	B	\$ 51,312.00	\$ 51,312.00		Y	N	
HTH210LE	9/16/2011	57296	PHYSICAL THERAPIST III	SR20	13	TEMP	0.1	B	\$ 42,132.00	\$ 42,132.00		Y	N	
HTH210LD	9/16/2011	57297	CLINIC MANAGER	SR20	13	PERM	1	B	\$ 42,132.00	\$ 42,132.00		Y	N	
HTH210LD	10/18/2011	57301	ASST DIR OF NURSING	EM3	32	PERM	1	B	\$ 99,450.00	\$ 99,450.00		Y	N	
HTH210LD	10/11/2011	57302	REGISTERED PROF NURSE III	SR20	9	PERM	0.5	B	\$ 68,736.00	\$ 68,736.00		Y	N	
HTH210LE	11/2/2011	57304	PHYSICAL THERAPIST ASST FP	HE10	10	PERM	1	B	\$ 40,164.00	\$ 40,164.00		Y	N	
HTH210LD	11/2/2011	57308	REGISTERED PROF NURSE IV	SR22	9	PERM	1	B	\$ 75,780.00	\$ 75,780.00		Y	N	
HTH210LD	8/27/2012	57309	PHARMACIST I	SR22	13	PERM	1	B	\$ 45,576.00	\$ 45,576.00		Y	N	
HTH210LD	1/17/2012	57314	CERTIFIED NURSE AIDE ENTRY	HE2	10	TEMP	1	B	\$ 30,876.00	\$ 30,876.00		Y	N	
HTH210LD	11/10/2011	57317	CERTIFIED NURSE AIDE ENTRY	HE2	10	TEMP	1	B	\$ 30,876.00	\$ 30,876.00		Y	N	
HTH210LM	9/21/2012	57321	CLERK IV	SR10	3	PERM	1	B	\$ 27,756.00	\$ 27,756.00		Y	N	
HTH210LM	11/1/2012	57323	ADMITTING CLERK I	SR10	3	PERM	1	B	\$ 27,756.00	\$ 27,756.00		Y	N	
HTH210LN	7/1/2012	57325	REGISTERED PROF NURSE III	SR20	9	PERM	1	B	\$ 68,736.00	\$ 68,736.00		Y	N	
HTH210LM	5/18/2012	57332	BLDG MAINT WORKER I	BC9	1	PERM	1	B	\$ 44,544.00	\$ 44,544.00		Y	N	
HTH210LM	5/16/2012	57333	IMAGING SPECIALIST I	SR20	3	TEMP	0.3	B	\$ 41,040.00	\$ 41,040.00		Y	N	
HTH210LM	5/16/2012	57334	IMAGING SPECIALIST I	SR20	3	TEMP	0.3	B	\$ 41,040.00	\$ 41,040.00		Y	N	
HTH210LM	5/29/2012	57335	REGISTERED PROF NURSE III	SR20	9	PERM	1	B	\$ 68,736.00	\$ 68,736.00		Y	N	
HTH210LN	6/15/2012	57339	HEALTH UNIT CLERK II	SR10	3	TEMP	1	B	\$ 27,756.00	\$ 27,756.00		Y	N	
HTH210LM	7/1/2012	57341	OUTPATIENT CLINICAL ASST FP	HE6	10	PERM	1	B	\$ 34,836.00	\$ 34,836.00		Y	N	
HTH210LM	9/1/2012	57343	FISCAL MANAGEMENT OFFCR	EM5	35	PERM	1	B	\$ 88,140.00	\$ 88,140.00		Y	N	
HTH210LN	8/16/2012	57344	AUTOMOTIVE MECHANIC I	BC10	1	TEMP	1	B	\$ 46,236.00	\$ 46,236.00		Y	N	
HTH210LN	9/16/2012	57345	HUMAN RESOURCES CLERK V	SR13	63	PERM	1	B	\$ 31,212.00	\$ 31,212.00		Y	N	
HTH210LH	9/1/2012	57350	OUTPATIENT CLINICAL ASST EN	HE4	10	TEMP	0.8	B	\$ 32,736.00	\$ 32,736.00		Y	N	
HTH210LD	8/17/2012	57354	KITCHEN HELPER	BC2	1	TEMP	1	B	\$ 33,228.00	\$ 33,228.00		Y	N	
HTH210LD	9/10/2012	57355	REGISTERED PROF NURSE III	SR20	9	PERM	0.5	B	\$ 68,736.00	\$ 68,736.00		Y	N	
HTH210LD	9/14/2012	57356	REGISTERED PROF NURSE III	SR20	9	PERM	0.6	B	\$ 68,736.00	\$ 68,736.00		Y	N	
HTH210LD	6/1/2012	57357	CREDIT & COLLECTION CLERK	SR13	3	TEMP	1	B	\$ 31,212.00	\$ 31,212.00		Y	N	
HTH210LJ	11/21/2011	57371	HOSPITAL MANAGEMENT OFFIC	EM7	35	TEMP	1	B	\$ 97,176.00	\$ 97,176.00		Y	N	
HTH210LJ	12/1/2011	57372	PATIENT ACCESS REP V	SR19	3	TEMP	1	B	\$ 39,480.00	\$ 39,480.00		Y	N	
HTH210LI	12/1/2011	57374	REGISTERED PROF NURSE III	SR20	9	TEMP	1	B	\$ 68,736.00	\$ 68,736.00		Y	N	
HTH210LJ	9/29/2012	57376	ENVIRON SVCS WKR II	BC2	1	PERM	1	B	\$ 33,228.00	\$ 33,228.00		Y	N	
HTH210LJ	11/16/2012	57381	REGISTERED PROF NURSE III	SR20	9	TEMP	1	B	\$ 68,736.00	\$ 68,736.00		Y	N	
HTH210LJ	2/16/2012	57386	CLERK IV	SR10	3	PERM	1	B	\$ 27,756.00	\$ 27,756.00		Y	N	
HTH210LJ	2/16/2012	57387	REGISTERED PROF NURSE VI	SR24	9	TEMP	0.5	B	\$ 81,972.00	\$ 81,972.00		Y	N	

Department of Health - Hawaii Health Systems Corporation
Positions Vacant as of November 30

000000Table 13

Prog ID	Date of Vacancy	Position Number	Position Title	SR Level	BU Code	Perm Temp (P/T)	FTE	MOF	Budgeted Amount	Actual Salary Last Paid	Exempt (Y/N)	Authority to Hire (Y/N)	Occupied by 89 Day Hire (Y/N)	# of 89 Hire Appointments
HTH210LJ	2/16/2012	57390	CLERICAL SUPERVISOR III	SR14	4	TEMP	1	B	\$ 32,424.00	\$ 32,424.00		Y	N	
HTH210LG	1/16/2012	57397	CLERK III	SR8	3	TEMP	0.5	B	\$ 25,668.00	\$ 25,668.00		Y	N	
HTH210LG	2/16/2012	57404	OUTPATIENT CLINICAL ASST FP	HE6	10	TEMP	0.75	B	\$ 34,836.00	\$ 34,836.00		Y	N	
HTH210LG	2/9/2012	57405	REGISTERED PROF NURSE IV	SR22	9	PERM	1	B	\$ 75,780.00	\$ 75,780.00		Y	N	
HTH210LG	3/1/2012	57407	PHYSICAL THERAPIST III	SR20	13	TEMP	0.3	B	\$ 42,132.00	\$ 42,132.00		Y	N	
HTH210LG	3/20/2012	57409	OUTPATIENT CLINICAL ASST FP	HE6	10	TEMP	0.75	B	\$ 34,836.00	\$ 34,836.00		Y	N	
HTH210LG	5/3/2012	57415	PHARMACIST I	SR22	13	PERM	0.9	B	\$ 45,576.00	\$ 45,576.00		Y	N	
HTH210LG	5/3/2012	57416	PHARMACIST I	SR22	13	PERM	1	B	\$ 45,576.00	\$ 45,576.00		Y	N	
HTH210LG	5/3/2012	57417	PHARMACIST I	SR22	13	PERM	1	B	\$ 45,576.00	\$ 45,576.00		Y	N	
HTH210LG	5/30/2012	57419	PATIENT ACCESS REP I	SR11	3	TEMP	1	B	\$ 28,836.00	\$ 28,836.00		Y	N	
HTH210LE	11/18/2012	57423	CERTIFIED NURSE AIDE ENTRY	HE2	10	PERM	0.5	B	\$ 30,876.00	\$ 30,876.00		Y	N	
HTH210LD	4/17/2012	57431	CLERK IV	SR10	3	PERM	1	B	\$ 27,756.00	\$ 27,756.00		Y	N	
HTH210LD	4/17/2012	57437	CERTIFIED NURSE AIDE FP	HE4	10	TEMP	0.1	B	\$ 3,273.92	\$ 15.74		Y	N	
HTH210LD	4/24/2012	57438	REHABILITATION SVCS MGR	SR26	13	PERM	1	B	\$ 55,500.00	\$ 55,500.00		Y	N	
HTH210LD	5/21/2012	57440	SOCIAL WORKER IV	SR22	13	TEMP	0.1	B	\$ 45,576.00	\$ 45,576.00		Y	N	
HTH210LJ	5/1/2012	57448	REGISTERED PROF NURSE IV	SR22	29	TEMP	1	B	\$ 75,780.00	\$ 75,780.00		Y	N	
HTH210LJ	5/1/2012	57449	CLERK IV	SR10	3	TEMP	1	B	\$ 27,756.00	\$ 27,756.00		Y	N	
HTH210LJ	5/16/2012	57456	CLERK IV	SR10	3	PERM	1	B	\$ 27,756.00	\$ 27,756.00		Y	N	
HTH210LJ	5/16/2012	57457	HOSPITAL MANAGEMENT OFFIC	EM7	35	PERM	1	B	\$ 97,176.00	\$ 97,176.00		Y	N	
HTH210LJ	6/1/2012	57458	OCCUP THERAPY ASST FP	HE10	10	PERM	1	B	\$ 40,164.00	\$ 40,164.00		Y	N	
HTH210LJ	6/1/2012	57459	OCCUP THERAPY ASST FP	HE10	10	PERM	1	B	\$ 40,164.00	\$ 40,164.00		Y	N	
HTH210LJ	6/16/2012	57460	OCCUPATIONAL THERAPIST III	SR20	13	TEMP	0.3	B	\$ 12,642.24	\$ 20.26		Y	N	
HTH210LJ	6/16/2012	57461	PHYSICAL THERAPIST III	SR20	13	TEMP	1	B	\$ 42,132.00	\$ 42,132.00		Y	N	
HTH210LJ	7/1/2012	57462	OUTPATIENT CLINICAL ASST FP	HE6	10	TEMP	1	B	\$ 34,836.00	\$ 34,836.00		Y	N	
HTH210LJ	7/16/2012	57469	SECURITY OFFICER I	SR13	3	PERM	1	B	\$ 31,212.00	\$ 31,212.00		Y	N	
HTH210LE	5/21/2012	57471	REGISTERED PROF NURSE III	SR20	9	TEMP	0.1	B	\$ 68,736.00	\$ 68,736.00		Y	N	
HTH210LE	5/21/2012	57472	REGISTERED PROF NURSE III	SR20	9	TEMP	0.1	B	\$ 68,736.00	\$ 68,736.00		Y	N	
HTH210LE	5/21/2012	57473	REGISTERED PROF NURSE III	SR20	9	TEMP	0.1	B	\$ 68,736.00	\$ 68,736.00		Y	N	
HTH210LE	5/21/2012	57474	REGISTERED PROF NURSE III	SR20	9	TEMP	0.1	B	\$ 68,736.00	\$ 68,736.00		Y	N	
HTH210LD	5/29/2012	57475	DATA PROC SYSTEMS ANALYST	SR18	13	PERM	1	B	\$ 38,988.00	\$ 38,988.00		Y	N	
HTH210LE	5/29/2012	57477	VOLUNTEER SERVICES COORDIN	SR20	13	PERM	1	B	\$ 42,132.00	\$ 42,132.00		Y	N	
HTH210LE	11/19/2012	57480	CERTIFIED NURSE AIDE ENTRY	HE2	10	TEMP	1	B	\$ 30,876.00	\$ 30,876.00		Y	N	
HTH210LD	6/1/2012	57482	UTILITY WORKER	BC3	1	PERM	1	B	\$ 34,164.00	\$ 34,164.00		Y	N	
HTH210LD	6/28/2012	57495	REGISTERED PROF NURSE IV	SR22	9	PERM	1	B	\$ 75,780.00	\$ 75,780.00		Y	N	
HTH210LG	7/16/2012	57504	REGISTERED PROF NURSE IV	SR22	9	PERM	1	B	\$ 75,780.00	\$ 75,780.00		Y	N	
HTH210LG	7/20/2012	57507	NURSE PRACTITIONER II	SR28	9	PERM	1	B	\$ 95,892.00	\$ 95,892.00		Y	N	
HTH210LG	8/8/2012	57508	DATA PROCG USER SUPPT TECH	SR15	3	PERM	1	B	\$ 33,756.00	\$ 33,756.00		Y	N	
HTH210LG	8/8/2012	57509	DATA PROCG USER SUPPT TECH	SR15	3	PERM	1	B	\$ 33,756.00	\$ 33,756.00		Y	N	
HTH210LG	8/29/2012	57510	REGISTERED PROF NURSE III	SR20	9	PERM	0.9	B	\$ 68,736.00	\$ 68,736.00		Y	N	

Department of Health - Hawaii Health Systems Corporation
Positions Vacant as of November 30

000000Table 13

Prog ID	Date of Vacancy	Position Number	Position Title	SR Level	BU Code	Perm Temp (P/T)	FTE	MOF	Budgeted Amount	Actual Salary Last Paid	Exempt (Y/N)	Authority to Hire (Y/N)	Occupied by 89 Day Hire (Y/N)	# of 89 Hire Appointments
HTH210LG	8/29/2012	57512	REGISTERED PROF NURSE III	SR20	9	PERM	0.9	B	\$ 68,736.00	\$ 68,736.00	Y	N	N	
HTH210LG	9/16/2012	57516	REGISTERED PROF NURSE III	SR20	9	TEMP	0.75	B	\$ 68,736.00	\$ 68,736.00	Y	N	N	
HTH210LG	9/16/2012	57517	RESPIRATORY THERAPY TECH F	HE12	10	PERM	0.6	B	\$ 46,932.00	\$ 46,932.00	Y	N	N	
HTH210LG	10/16/2012	57518	IMAGING SPECIALIST II	SR22	3	TEMP	0.3	B	\$ 44,412.00	\$ 44,412.00	Y	N	N	
HTH210LG	11/1/2012	57519	NURSE PRACTITIONER II	SR28	29	TEMP	1	B	\$ 95,892.00	\$ 95,892.00	Y	N	N	
HTH210LD	6/28/2012	57525	REGISTERED PROF NURSE III	SR20	9	PERM	0.5	B	\$ 68,736.00	\$ 68,736.00	Y	N	N	
HTH210LD	8/1/2012	57540	PHYSICAL THERAPIST ASST FP	HE10	10	TEMP	1	B	\$ 40,164.00	\$ 40,164.00	Y	N	N	
HTH210LD	8/1/2012	57543	KITCHEN HELPER	BC2	1	TEMP	1	B	\$ 33,228.00	\$ 33,228.00	Y	N	N	
HTH210LH	8/16/2012	57545	LICENSED PRACTICAL NURSE FP	HE8	10	TEMP	1	B	\$ 37,248.00	\$ 37,248.00	Y	N	N	
HTH210LJ	9/1/2012	57549	NURSE AIDE FP	HE4	10	PERM	1	B	\$ 32,736.00	\$ 32,736.00	Y	N	N	
HTH210LJ	10/16/2012	57552	REGISTERED PROF NURSE III	SR20	9	PERM	0.9	B	\$ 68,736.00	\$ 68,736.00	Y	N	N	
HTH210LJ	10/16/2012	57553	REGISTERED PROF NURSE III	SR20	9	PERM	0.9	B	\$ 68,736.00	\$ 68,736.00	Y	N	N	
HTH210LJ	10/16/2012	57554	REGISTERED PROF NURSE III	SR20	9	PERM	0.9	B	\$ 68,736.00	\$ 68,736.00	Y	N	N	
HTH210LJ	10/16/2012	57555	REGISTERED PROF NURSE III	SR20	9	PERM	0.9	B	\$ 68,736.00	\$ 68,736.00	Y	N	N	
HTH210LJ	10/16/2012	57556	REGISTERED PROF NURSE III	SR20	9	PERM	0.9	B	\$ 68,736.00	\$ 68,736.00	Y	N	N	
HTH210LJ	10/24/2012	57559	OUTPATIENT CLINICAL ASST FP	HE6	10	TEMP	1	B	\$ 34,836.00	\$ 34,836.00	Y	N	N	
HTH210LJ	11/16/2012	57560	CLERK IV	SR10	3	TEMP	1	B	\$ 27,756.00	\$ 27,756.00	Y	N	N	
HTH210LJ	11/16/2012	57561	NURSE AIDE FP	HE4	10	TEMP	1	B	\$ 32,736.00	\$ 32,736.00	Y	N	N	
HTH210LJ	11/16/2012	57562	PATIENT ACCOUNT REP II	SR13	3	PERM	1	B	\$ 31,212.00	\$ 31,212.00	Y	N	N	
HTH210LJ	11/16/2012	57563	REGISTERED PROF NURSE IV	SR22	9	PERM	1	B	\$ 75,780.00	\$ 75,780.00	Y	N	N	
HTH210LJ	11/16/2012	57564	REGISTERED PROF NURSE IV	SR22	9	PERM	1	B	\$ 75,780.00	\$ 75,780.00	Y	N	N	
HTH210LM	9/1/2012	57572	LICENSED PRACTICAL NURSE FP	HE8	10	PERM	1	B	\$ 37,248.00	\$ 37,248.00	Y	N	N	
HTH210LM	9/1/2012	57574	PHYSICAL THERAPIST III	SR20	73	TEMP	0.3	B	\$ 12,642.24	\$ 20.26	Y	N	N	
HTH210LM	9/25/2012	57575	SOCIAL WORKER V	SR24	23	TEMP	0.3	B	\$ 15,394.08	\$ 24.67	Y	N	N	
HTH210LM	9/27/2012	57576	ADMITTING CLERK I	SR10	3	TEMP	1	B	\$ 27,756.00	\$ 27,756.00	Y	N	N	
HTH210LM	11/15/2012	57580	REGISTERED PROF NURSE III	SR20	9	PERM	1	B	\$ 68,736.00	\$ 68,736.00	Y	N	N	
HTH210LM	11/21/2012	57581	REGISTERED PROF NURSE III	SR20	9	PERM	1	B	\$ 68,736.00	\$ 68,736.00	Y	N	N	
HTH210LM	11/15/2012	57582	REGISTERED PROF NURSE II	SR18	9	PERM	1	B	\$ 57,828.00	\$ 57,828.00	Y	N	N	
HTH210LE	8/16/2012	57597	OCCUP THERAPY ASST FP	HE10	9	TEMP	0.1	B	\$ 40,164.00	\$ 40,164.00	Y	N	N	
HTH210LD	8/21/2012	57599	NURSE AIDE FP	HE4	10	PERM	0.5	B	\$ 32,736.00	\$ 32,736.00	Y	N	N	
HTH210LD	9/6/2012	57600	CLERK IV	SR10	3	PERM	1	B	\$ 27,756.00	\$ 27,756.00	Y	N	N	
HTH210LD	9/14/2012	57601	HEALTH INFO CLK I	SR8	3	PERM	0.5	B	\$ 25,668.00	\$ 25,668.00	Y	N	N	
HTH210LD	9/17/2012	57602	NURSE PRACTITIONER II	SR28	9	PERM	1	B	\$ 95,892.00	\$ 95,892.00	Y	N	N	
HTH210LD	9/20/2012	57606	PHYSICAL THERAPIST III	SR20	13	PERM	0.5	B	\$ 42,132.00	\$ 42,132.00	Y	N	N	
HTH210LD	9/20/2012	57608	CLERK IV	SR10	3	TEMP	1	B	\$ 27,756.00	\$ 27,756.00	Y	N	N	
HTH210LD	10/1/2012	57610	ADMINISTRATIVE SVCS OFFR I	EM1	35	PERM	1	B	\$ 72,510.00	\$ 72,510.00	Y	N	N	
HTH210LD	9/25/2012	57611	CLERK IV	SR10	3	TEMP	1	B	\$ 27,756.00	\$ 27,756.00	Y	N	N	
HTH210LE	9/25/2012	57614	CLERK III	SR8	3	PERM	1	B	\$ 25,668.00	\$ 25,668.00	Y	N	N	
HTH210LD	9/25/2012	57615	REGISTERED PROF NURSE III	SR20	9	PERM	0.9	B	\$ 68,736.00	\$ 68,736.00	Y	N	N	

Department of Health - Hawaii Health Systems Corporation
Positions Vacant as of November 30

000000Table 13

<u>Prog ID</u>	<u>Date of Vacancy</u>	<u>Position Number</u>	<u>Position Title</u>	<u>SR Level</u>	<u>BU Code</u>	<u>Perm Temp (P/T)</u>	<u>FTE</u>	<u>MOF</u>	<u>Budgeted Amount</u>	<u>Actual Salary Last Paid</u>	<u>Exempt (Y/N)</u>	<u>Authority to Hire (Y/N)</u>	<u>Occupied by 89 Day Hire (Y/N)</u>	<u># of 89 Hire Appointments</u>
HTH210LD	9/25/2012	57616	REGISTERED PROF NURSE III	SR20	9	PERM	0.9	B	\$ 68,736.00	\$ 68,736.00		Y	N	
HTH210LD	9/25/2012	57617	REGISTERED PROF NURSE III	SR20	9	PERM	0.9	B	\$ 68,736.00	\$ 68,736.00		Y	N	
HTH210LE	9/25/2012	57619	IMAGING TECH FP	SR18	63	TEMP	0.1	B	\$ 37,968.00	\$ 37,968.00		Y	N	
HTH210LE	9/25/2012	57620	HEALTH INFO TECH I	SR11	3	TEMP	0.1	B	\$ 28,836.00	\$ 28,836.00		Y	N	
HTH210LD	10/11/2012	57622	REGISTERED PROF NURSE VI	SR24	29	PERM	1	B	\$ 81,972.00	\$ 81,972.00		Y	N	
HTH210LD	10/16/2012	57623	ADMINISTRATIVE SVCS OFFR I	EM1	35	PERM	1	B	\$ 72,510.00	\$ 72,510.00		Y	N	
HTH210LD	10/23/2012	57624	INSTITUTION FOOD SVCS MGR	F-108	2	PERM	1	B	\$ 46,008.00	\$ 46,008.00		Y	N	
HTH210LD	10/30/2012	57625	ADMINISTRATIVE SVCS OFFR II	EM3	35	PERM		B	\$ 79,944.00	\$ 79,944.00		Y	N	
HTH210LE	10/30/2012	57626	ACCOUNT CLERK III	SR11	3	TEMP	0.1	B	\$ 28,836.00	\$ 28,836.00		Y	N	
HTH210LD	11/13/2012	57627	HEALTH INFO ADMR	SR24	23	PERM	1	B	\$ 51,312.00	\$ 51,312.00		Y	N	
HTH210LD	11/13/2012	57628	CLERK III	SR8	3	PERM	1	B	\$ 25,668.00	\$ 25,668.00		Y	N	
HTH210LD	11/23/2012	57629	PATIENT ACCESS REP II	SR13	3	TEMP	1	B	\$ 31,212.00	\$ 31,212.00		Y	N	
HTH210LD	11/23/2012	57630	PATIENT ACCESS REP II	SR13	3	TEMP	1	B	\$ 31,212.00	\$ 31,212.00		Y	N	
HTH210LD	11/23/2012	57631	CLERK IV	SR10	3	TEMP	1	B	\$ 27,756.00	\$ 27,756.00		Y	N	
HTH210LD	11/23/2012	57632	NURSE AIDE FP	HE4	10	TEMP	0.5	B	\$ 32,736.00	\$ 32,736.00		Y	N	
HTH210LD	11/23/2012	57633	NURSE AIDE FP	HE4	10	TEMP	0.5	B	\$ 32,736.00	\$ 32,736.00		Y	N	
HTH210LD	11/27/2012	57634	NURSE AIDE FP	HE2	10	TEMP	0.1	B	\$ 3,086.72	\$ 14.84		Y	N	
HTH210LD	11/27/2012	57635	NURSE AIDE FP	HE2	10	TEMP	0.1	B	\$ 3,086.72	\$ 14.84		Y	N	
HTH210LD	11/27/2012	57636	NURSE AIDE FP	HE2	10	TEMP	0.1	B	\$ 3,086.72	\$ 14.84		Y	N	
HTH210LD	11/27/2012	57637	NURSE AIDE FP	HE2	10	TEMP	0.1	B	\$ 3,086.72	\$ 14.84		Y	N	
HTH210LD	11/27/2012	57638	NURSE AIDE FP	HE2	10	TEMP	0.1	B	\$ 3,086.72	\$ 14.84		Y	N	
HTH210LD	11/27/2012	57639	FACILITIES OPTNS MGR	SR26	23	PERM	1	B	\$ 55,500.00	\$ 55,500.00		Y	N	
HTH210LE	11/27/2012	57640	CERTIFIED NURSE AIDE FP	HE4	10	TEMP	1	B	\$ 32,736.00	\$ 32,736.00		Y	N	
HTH210LE	11/27/2012	57641	CERTIFIED NURSE AIDE FP	HE4	10	TEMP	1	B	\$ 32,736.00	\$ 32,736.00		Y	N	
HTH210LE	11/28/2012	57642	KITCHEN HELPER	BC2	1	TEMP	1	B	\$ 33,228.00	\$ 33,228.00		Y	N	
HTH210LJ	8/11/2008	100364	STUDENT HELPER I	UDI	0	TEMP	0.48	B	\$ 7,235.90	\$ 7.25	Y	Y	N	
HTH210LJ	12/9/2009	100365	STUDENT HELPER I	UDI	0	TEMP	0.48	B	\$ 7,235.90	\$ 7.25	Y	Y	N	
HTH210LJ	5/10/2008	100368	STUDENT HELPER I	UDI	0	TEMP	0.48	B	\$ 7,235.90	\$ 7.25	Y	Y	N	
HTH210LJ	5/28/2008	100369	STUDENT HELPER I	UDI	0	TEMP	0.48	B	\$ 7,235.90	\$ 7.25	Y	Y	N	
HTH210LP	10/1/2008	100435	STUDENT HELPER II	UDII	0	TEMP	0.48	B	\$ 7,485.50	\$ 7.50	Y	Y	N	
HTH210LP	8/24/2003	100907	STUDENT HELPER II	UDII	0	TEMP	0.48	B	\$ 7,485.50	\$ 7.50	Y	Y	N	
HTH210LC	8/15/2008	100910	STUDENT HELPER II	UDII	0	TEMP	0.48	B	\$ 7,485.50	\$ 7.50	Y	Y	N	
HTH210LC	8/19/2011	100911	STUDENT HELPER II	UDII	0	TEMP	0.48	B	\$ 7,485.50	\$ 7.50	Y	Y	N	
HTH210LC	1/15/2008	100912	STUDENT HELPER II	UDII	0	TEMP	0.48	B	\$ 7,485.50	\$ 7.50	Y	Y	N	
HTH210LC	7/28/2004	100992	STUDENT HELPER I	UDI	0	TEMP	0.48	B	\$ 7,235.90	\$ 7.25	Y	Y	N	
HTH210LC	8/1/2006	100993	STUDENT HELPER II	UDII	0	TEMP	0.48	B	\$ 7,485.50	\$ 7.50	Y	Y	N	
HTH210LJ	7/21/2007	101039	STUDENT HELPER I	UDI	0	TEMP	0.48	B	\$ 7,235.90	\$ 7.25	Y	Y	N	
HTH210LJ	1/19/2007	101041	STUDENT HELPER I	UDI	0	TEMP	0.48	B	\$ 7,235.90	\$ 7.25	Y	Y	N	
HTH210LJ	11/26/2007	101042	STUDENT HELPER I	UDI	0	TEMP	0.48	B	\$ 7,235.90	\$ 7.25	Y	Y	N	

Department of Health - Hawaii Health Systems Corporation
Positions Vacant as of November 30

000000Table 13

<u>Prog ID</u>	<u>Date of Vacancy</u>	<u>Position Number</u>	<u>Position Title</u>	<u>SR Level</u>	<u>BU Code</u>	<u>Perm Temp (P/T)</u>	<u>FTE</u>	<u>MOF</u>	<u>Budgeted Amount</u>	<u>Actual Salary Last Paid</u>	<u>Exempt (Y/N)</u>	<u>Authority to Hire (Y/N)</u>	<u>Occupied by 89 Day Hire (Y/N)</u>	<u># of 89 Hire Appointments</u>
HTH210LJ	7/21/2007	101043	STUDENT HELPER I	UDI	0	TEMP	0.48	B	\$ 7,235.90	\$ 7.25	Y	Y	N	
HTH210LJ	7/4/2008	101044	STUDENT HELPER I	UDI	0	TEMP	0.48	B	\$ 7,235.90	\$ 7.25	Y	Y	N	
HTH210LJ	8/21/2007	101045	STUDENT HELPER I	UDI	0	TEMP	0.48	B	\$ 7,235.90	\$ 7.25	Y	Y	N	
HTH210LJ	12/27/2008	101046	STUDENT HELPER I	UDI	0	TEMP	0.48	B	\$ 7,235.90	\$ 7.25	Y	Y	N	
HTH210LJ	12/18/2007	101047	STUDENT HELPER II	UDII	0	TEMP	0.48	B	\$ 7,485.50	\$ 7.50	Y	Y	N	
HTH210LJ	8/14/2008	101050	STUDENT HELPER II	UDII	0	TEMP	0.48	B	\$ 7,485.50	\$ 7.50	Y	Y	N	
HTH210LJ	1/6/2008	101051	STUDENT HELPER II	UDII	0	TEMP	0.48	B	\$ 7,485.50	\$ 7.50	Y	Y	N	
HTH210LJ	3/9/2008	101052	STUDENT HELPER II	UDII	0	TEMP	0.48	B	\$ 7,485.50	\$ 7.50	Y	Y	N	
HTH210LJ	9/15/2007	101054	STUDENT HELPER II	UDII	0	TEMP	0.48	B	\$ 7,485.50	\$ 7.50	Y	Y	N	
HTH210LP	1/21/2012	101097	STUDENT HELPER II	UDII	0	TEMP	0.48	B	\$ 7,485.50	\$ 7.50	Y	Y	N	
HTH210LP	9/1/2006	101098	STUDENT HELPER II	UDII	0	TEMP	0.48	B	\$ 7,485.50	\$ 7.50	Y	Y	N	
HTH210LP	8/9/2009	101212	STUDENT HELPER II	UDII	0	TEMP	0.5	B	\$ 7,797.40	\$ 7.50	Y	Y	N	
HTH210LP	12/5/2011	101215	STUDENT HELPER II	UDII	0	TEMP	0.5	B	\$ 7,797.40	\$ 7.50	Y	Y	N	
HTH210LM	11/1/2008	101688	REGIONAL CEO	MTC	0	PERM	1	B	\$ 230,000.00	\$ 230,000.00	Y	Y	N	
HTH210LJ	7/11/2009	105725	STUDENT HELPER I	UDI	0	TEMP	0.48	B	\$ 7,235.90	\$ 7.25	Y	Y	N	
HTH210LJ	4/12/2008	105726	STUDENT HELPER I	UDI	0	TEMP	0.48	B	\$ 7,235.90	\$ 7.25	Y	Y	N	
HTH210LJ	1/29/2008	105728	STUDENT HELPER II	UDII	0	TEMP	0.48	B	\$ 7,485.50	\$ 7.50	Y	Y	N	
HTH210LP	7/27/2007	105790	STUDENT HELPER II	UDII	0	TEMP	0.48	B	\$ 7,485.50	\$ 7.50	Y	Y	N	
HTH210LG	8/10/2012	105983	STUDENT HELPER I	UDI	0	TEMP	0.48	B	\$ 7,235.90	\$ 7.25	Y	Y	N	
HTH210LM	2/28/2008	105985	STUDENT HELPER I	UDI	0	TEMP	0.5	B	\$ 7,537.40	\$ 7.25	Y	Y	N	
HTH210LB	6/4/2010	106911	CORP DIR CRED MED STAFF SVC	MTJ	73	PERM	0.5	B	\$ 99,000.00	\$ 99,000.00	Y	Y	N	
HTH210LJ	8/1/2007	108503	DIRECTOR OF NURSING	MTI	0	PERM	1	B	\$ 113,000.00	\$ 113,000.00	Y	Y	N	
HTH210LP	11/16/2011	108511	ASST ADMR/CHIEF FIN OFFCR	MTI	0	PERM	1	B	\$ 113,000.00	\$ 113,000.00	Y	Y	N	
HTH210LP	8/24/2002	108531	STUDENT HELPER II	UDII	0	TEMP	0.48	B	\$ 7,485.50	\$ 7.50	Y	Y	N	
HTH210LP	10/12/2006	108538	STAFF PHYSICIAN	YS1	93	PERM	0.48	B	\$ 250,500.00	\$ 250,500.00	Y	Y	N	
HTH210LE	8/2/2009	108604	STUDENT HELPER I	UDI	0	PERM	0.49	B	\$ 7,386.65	\$ 7.25	Y	Y	N	
HTH210LG	6/24/2007	108606	STUDENT HELPER II	UDII	0	TEMP	0.48	B	\$ 7,485.50	\$ 7.50	Y	Y	N	
HTH210LJ	12/8/2010	108607	PER DIEM NURSE	RD1	79	TEMP	0.3	B	\$ 23,194.02	\$ 37.17	Y	Y	N	
HTH210LJ	11/19/2010	108611	PER DIEM NURSE	RD1	79	TEMP	0.3	B	\$ 23,194.02	\$ 37.17	Y	Y	N	
HTH210LJ	11/4/2010	108614	PER DIEM NURSE	RD1	79	TEMP	0.3	B	\$ 23,194.02	\$ 37.17	Y	Y	N	
HTH210LJ	5/30/2012	108615	PER DIEM NURSE	RD1	79	TEMP	0.3	B	\$ 23,194.02	\$ 37.17	Y	Y	N	
HTH210LG	12/20/2010	108619	PER DIEM NURSE	RD1	79	TEMP	0.3	B	\$ 23,194.02	\$ 37.17	Y	Y	N	
HTH210LG	11/21/2009	108622	PER DIEM NURSE	RD1	79	TEMP	0.3	B	\$ 23,194.02	\$ 37.17	Y	Y	N	
HTH210LG	11/16/2012	108623	PER DIEM NURSE	RD1	79	TEMP	0.3	B	\$ 23,194.02	\$ 37.17	Y	Y	N	
HTH210LG	12/16/2009	108624	PER DIEM NURSE	RD1	79	TEMP	0.3	B	\$ 23,194.02	\$ 37.17	Y	Y	N	
HTH210LG	7/23/2010	108627	PER DIEM NURSE	RD1	79	TEMP	0.3	B	\$ 23,194.02	\$ 37.17	Y	Y	N	
HTH210LG	8/4/2008	108628	PER DIEM NURSE	RD1	79	TEMP	0.3	B	\$ 23,194.02	\$ 37.17	Y	Y	N	
HTH210LG	1/26/2012	108629	PER DIEM NURSE	RD1	79	TEMP	0.3	B	\$ 23,194.02	\$ 37.17	Y	Y	N	
HTH210LG	1/31/2011	108630	PER DIEM NURSE	RD1	79	TEMP	0.3	B	\$ 23,194.02	\$ 37.17	Y	Y	N	

Department of Health - Hawaii Health Systems Corporation
Positions Vacant as of November 30

000000Table 13

Prog ID	Date of Vacancy	Position Number	Position Title	SR Level	BU Code	Perm Temp (P/T)	FTE	MOF	Budgeted Amount	Actual Salary Last Paid	Exempt (Y/N)	Authority to Hire (Y/N)	Occupied by 89 Day Hire (Y/N)	# of 89 Hire Appointments
HTH210LG	5/31/2012	108633	PER DIEM NURSE	RD1	79	TEMP	0.3	B	\$ 23,194.02	\$ 37.17	Y	Y	N	
HTH210LG	11/16/2012	108637	PER DIEM NURSE	RD1	79	TEMP	0.3	B	\$ 23,194.02	\$ 37.17	Y	Y	N	
HTH210LG	4/16/2009	108638	PER DIEM NURSE	RD1	79	TEMP	0.3	B	\$ 23,194.02	\$ 37.17	Y	Y	N	
HTH210LG	5/19/2011	108646	PER DIEM NURSE	RD1	79	TEMP	0.3	B	\$ 23,194.02	\$ 37.17	Y	Y	N	
HTH210LG	6/3/2012	108648	PER DIEM NURSE	RD1	9	TEMP	0.3	B	\$ 23,194.02	\$ 37.17	Y	Y	N	
HTH210LG	10/11/2011	108649	PER DIEM NURSE	RD1	79	TEMP	0.3	B	\$ 23,194.02	\$ 37.17	Y	Y	N	
HTH210LF	2/2/2010	108654	PER DIEM NURSE	RD1	79	TEMP	0.3	B	\$ 23,194.02	\$ 37.17	Y	Y	N	
HTH210LF	9/28/2008	108655	PER DIEM NURSE	RD1	79	TEMP	0.3	B	\$ 23,194.02	\$ 37.17	Y	Y	N	
HTH210LF	2/22/2009	108656	PER DIEM NURSE	RD1	79	TEMP	0.3	B	\$ 23,194.02	\$ 37.17	Y	Y	N	
HTH210LF	2/15/2003	108657	PER DIEM NURSE	RD1	79	TEMP	0.3	B	\$ 23,194.02	\$ 37.17	Y	Y	N	
HTH210LM	5/2/2012	108658	PER DIEM NURSE	RD1	79	TEMP	0.3	B	\$ 23,194.02	\$ 37.17	Y	Y	N	
HTH210LM	1/3/2012	108661	PER DIEM NURSE	RD1	79	TEMP	0.3	B	\$ 23,194.02	\$ 37.17	Y	Y	N	
HTH210LM	12/8/2010	108665	PER DIEM NURSE	RD1	79	TEMP	0.3	B	\$ 23,194.02	\$ 37.17	Y	Y	N	
HTH210LM	5/15/2012	108666	PER DIEM NURSE	RD1	79	TEMP	0.3	B	\$ 23,194.02	\$ 37.17	Y	Y	N	
HTH210LN	12/31/2010	108701	PER DIEM NURSE	RD1	79	TEMP	0.3	B	\$ 23,194.02	\$ 37.17	Y	Y	N	
HTH210LN	11/26/2012	108702	PER DIEM NURSE	RD1	79	TEMP	0.3	B	\$ 23,194.02	\$ 37.17	Y	Y	N	
HTH210LN	11/29/2012	108704	PER DIEM NURSE	RD1	79	TEMP	0.3	B	\$ 23,194.02	\$ 37.17	Y	Y	N	
HTH210LP	7/28/2010	108753	PER DIEM NURSE	RD1	79	TEMP	0.3	B	\$ 23,194.02	\$ 37.17	Y	Y	N	
HTH210LP	2/1/2011	108754	PER DIEM NURSE	RD1	79	TEMP	0.3	B	\$ 23,194.02	\$ 37.17	Y	Y	N	
HTH210LP	12/23/2009	108755	PER DIEM NURSE	RD1	79	TEMP	0.3	B	\$ 23,194.02	\$ 37.17	Y	Y	N	
HTH210LP	4/11/2008	108757	PER DIEM NURSE	RD1	79	TEMP	0.3	B	\$ 23,194.02	\$ 37.17	Y	Y	N	
HTH210LP	9/12/2011	108758	PER DIEM NURSE	RD1	79	TEMP	0.3	B	\$ 23,194.02	\$ 37.17	Y	Y	N	
HTH210LP	10/26/2011	108759	PER DIEM NURSE	RD1	79	TEMP	0.3	B	\$ 23,194.02	\$ 37.17	Y	Y	N	
HTH210LP	5/24/2008	108760	PER DIEM NURSE	RD1	79	TEMP	0.3	B	\$ 23,194.02	\$ 37.17	Y	Y	N	
HTH210LP	9/5/2009	108761	PER DIEM NURSE	RD1	79	TEMP	0.3	B	\$ 23,194.02	\$ 37.17	Y	Y	N	
HTH210LP	3/10/2004	108762	PER DIEM NURSE	RD1	79	TEMP	0.3	B	\$ 23,194.02	\$ 37.17	Y	Y	N	
HTH210LC	8/17/2001	108777	STUDENT HELPER I	UDI	0	TEMP	1	B	\$ 15,074.80	\$ 7.25	Y	Y	N	
HTH210LC	1/5/2006	108806	STUDENT HELPER II	UDII	0	TEMP	0.48	B	\$ 7,485.50	\$ 7.50	Y	Y	N	
HTH210LC	4/16/2007	108807	STUDENT HELPER II	UDII	0	TEMP	0.48	B	\$ 7,485.50	\$ 7.50	Y	Y	N	
HTH210LC	8/4/2001	108808	STUDENT HELPER II	UDII	0	TEMP	0.48	B	\$ 7,485.50	\$ 7.50	Y	Y	N	
HTH210LC	8/3/2002	108809	STUDENT HELPER II	UDII	0	TEMP	0.48	B	\$ 7,485.50	\$ 7.50	Y	Y	N	
HTH210LJ	10/3/2012	108832	PER DIEM NURSE	RD1	79	TEMP	0.3	B	\$ 23,194.02	\$ 37.17	Y	Y	N	
HTH210LJ	5/16/2011	108846	PER DIEM NURSE	RD1	79	TEMP	0.3	B	\$ 23,194.02	\$ 37.17	Y	Y	N	
HTH210LJ	12/23/2010	108863	PER DIEM NURSE	RD1	79	TEMP	0.3	B	\$ 23,194.02	\$ 37.17	Y	Y	N	
HTH210LJ	1/29/2012	108866	PER DIEM NURSE	RD1	79	TEMP	0.3	B	\$ 23,194.02	\$ 37.17	Y	Y	N	
HTH210LJ	8/14/2010	108867	PER DIEM NURSE	RD1	79	TEMP	0.3	B	\$ 23,194.02	\$ 37.17	Y	Y	N	
HTH210LJ	11/24/2012	108868	PER DIEM NURSE	RD1	79	TEMP	0.3	B	\$ 23,194.02	\$ 37.17	Y	Y	N	
HTH210LJ	7/6/2010	108869	PER DIEM NURSE	RD1	79	TEMP	0.3	B	\$ 23,194.02	\$ 37.17	Y	Y	N	
HTH210LJ	4/24/2012	108870	PER DIEM NURSE	RD1	79	TEMP	0.3	B	\$ 23,194.02	\$ 37.17	Y	Y	N	

Department of Health - Hawaii Health Systems Corporation
Positions Vacant as of November 30

000000Table 13

Prog ID	Date of Vacancy	Position Number	Position Title	SR Level	BU Code	Perm Temp (P/T)	FTE	MOF	Budgeted Amount	Actual Salary Last Paid	Exempt (Y/N)	Authority to Hire (Y/N)	Occupied by 89 Day Hire (Y/N)	# of 89 Hire Appointments
HTH210LJ	10/21/2010	108871	PER DIEM NURSE	RD1	79	TEMP	0.3	B	\$ 23,194.02	\$ 37.17	Y	Y	N	
HTH210LJ	12/2/2011	108888	PER DIEM NURSE	RD1	79	TEMP	0.3	B	\$ 23,194.02	\$ 37.17	Y	Y	N	
HTH210LJ	5/8/2011	108889	PER DIEM NURSE	RD1	79	TEMP	0.3	B	\$ 23,194.02	\$ 37.17	Y	Y	N	
HTH210LJ	6/1/2011	108890	PER DIEM NURSE	RD1	79	TEMP	0.3	B	\$ 23,194.02	\$ 37.17	Y	Y	N	
HTH210LJ	11/13/2010	108892	PER DIEM NURSE	RD1	79	TEMP	0.3	B	\$ 23,194.02	\$ 37.17	Y	Y	N	
HTH210LM	11/2/2008	108895	PER DIEM NURSE	RD1	79	TEMP	0.3	B	\$ 23,194.02	\$ 37.17	Y	Y	N	
HTH210LJ	7/25/2008	108906	STUDENT HELPER II	UDII	0	TEMP	0.48	B	\$ 7,485.50	\$ 7.50	Y	Y	N	
HTH210LJ	6/3/2008	108912	STUDENT HELPER I	UDI	0	TEMP	0.48	B	\$ 7,235.90	\$ 7.25	Y	Y	N	
HTH210LG	6/30/2007	108930	STUDENT HELPER II	UDII	0	TEMP	0.5	B	\$ 7,797.40	\$ 7.50	Y	Y	N	
HTH210LC	6/12/2006	108942	PER DIEM NURSE	RD1	79	TEMP	0.3	B	\$ 23,194.02	\$ 37.17	Y	Y	N	
HTH210LC	1/20/2007	108943	PER DIEM NURSE	RD1	79	TEMP	0.3	B	\$ 23,194.02	\$ 37.17	Y	Y	N	
HTH210LC	2/18/2007	108944	PER DIEM NURSE	RD1	79	TEMP	0.3	B	\$ 23,194.02	\$ 37.17	Y	Y	N	
HTH210LC	8/4/2006	108945	PER DIEM NURSE	RD1	79	TEMP	0.3	B	\$ 23,194.02	\$ 37.17	Y	Y	N	
HTH210LC	6/26/2007	108946	PER DIEM NURSE	RD1	79	TEMP	0.3	B	\$ 23,194.02	\$ 37.17	Y	Y	N	
HTH210LI	7/3/2012	108947	PER DIEM NURSE	RD1	79	TEMP	0.3	B	\$ 23,194.02	\$ 37.17	Y	Y	N	
HTH210LI	11/2/2007	108960	PER DIEM CNA	10I	10	TEMP	0.3	B	\$ 11,581.38	\$ 18.56	Y	Y	N	
HTH210LI	2/22/2012	108961	PER DIEM CNA	10I	10	TEMP	0.3	B	\$ 11,581.38	\$ 18.56	Y	Y	N	
HTH210LM	11/1/2012	108965	PER DIEM CNA	10I	70	TEMP	0.3	B	\$ 11,581.38	\$ 18.56	Y	Y	N	
HTH210LM	11/15/2012	108968	PER DIEM CNA	10I	70	TEMP	0.3	B	\$ 11,581.38	\$ 18.56	Y	Y	N	
HTH210LM	8/15/2011	108969	PER DIEM CNA	10I	70	TEMP	0.3	B	\$ 11,581.38	\$ 18.56	Y	Y	N	
HTH210LM	8/4/2005	108970	PER DIEM LPN	10II	70	TEMP	0.3	B	\$ 13,534.50	\$ 21.69	Y	Y	N	
HTH210LM	8/4/2005	108971	PER DIEM LPN	10II	70	TEMP	0.3	B	\$ 13,534.50	\$ 21.69	Y	Y	N	
HTH210LM	6/23/2004	108972	PER DIEM LPN	10II	70	TEMP	0.3	B	\$ 13,534.50	\$ 21.69	Y	Y	N	
HTH210LN	6/22/2011	108976	PER DIEM NURSE	RD1	79	TEMP	0.3	B	\$ 23,194.02	\$ 37.17	Y	Y	N	
HTH210LJ	8/8/2012	109015	PER DIEM CNA	10I	10	TEMP	0.3	B	\$ 11,581.38	\$ 18.56	Y	Y	N	
HTH210LJ	8/29/2010	109016	PER DIEM CNA	10I	10	TEMP	0.3	B	\$ 11,581.38	\$ 18.56	Y	Y	N	
HTH210LD	8/10/2012	109028	PER DIEM NURSE	RD1	79	TEMP	0.3	B	\$ 23,194.02	\$ 37.17	Y	Y	N	
HTH210LG	6/29/2007	109040	PER DIEM LPN	10II	70	TEMP	0.3	B	\$ 13,534.50	\$ 21.69	Y	Y	N	
HTH210LG	9/28/2011	109042	PER DIEM CNA	10I	10	TEMP	0.3	B	\$ 11,581.38	\$ 18.56	Y	Y	N	
HTH210LG	1/19/2012	109043	PER DIEM CNA	10I	70	TEMP	0.3	B	\$ 11,581.38	\$ 18.56	Y	Y	N	
HTH210LG	11/18/2012	109044	PER DIEM CNA	10I	70	TEMP	0.3	B	\$ 11,581.38	\$ 18.56	Y	Y	N	
HTH210LG	1/7/2007	109045	PER DIEM LPN	10II	70	TEMP	0.3	B	\$ 13,534.50	\$ 21.69	Y	Y	N	
HTH210LG	10/1/2012	109047	PER DIEM CNA	10I	70	TEMP	0.3	B	\$ 11,581.38	\$ 18.56	Y	Y	N	
HTH210LI	4/2/2010	109055	PER DIEM NURSE	RD1	79	TEMP	0.3	B	\$ 23,194.02	\$ 37.17	Y	Y	N	
HTH210LP	7/16/2005	109063	PER DIEM CNA	10I	10	TEMP	0.3	B	\$ 11,581.38	\$ 18.56	Y	Y	N	
HTH210LE	6/12/2008	109103	PER DIEM LPN	10II	70	TEMP	0.3	B	\$ 13,534.50	\$ 21.69	Y	Y	N	
HTH210LF	8/1/2008	109108	PER DIEM LPN	10II	70	TEMP	0.3	B	\$ 13,534.50	\$ 21.69	Y	Y	N	
HTH210LJ	11/30/2012	109110	PER DIEM CNA	10I	10	TEMP	0.3	B	\$ 11,581.38	\$ 18.56	Y	Y	N	
HTH210LF	7/16/2012	109119	ASST HOSPITAL ADMR	MTK	0	PERM	1	B	\$ 86,000.00	\$ 86,000.00	Y	Y	N	

Department of Health - Hawaii Health Systems Corporation
Positions Vacant as of November 30

000000Table 13

Prog ID	Date of Vacancy	Position Number	Position Title	SR Level	BU Code	Perm Temp (P/T)	FTE	MOF	Budgeted Amount	Actual Salary Last Paid	Exempt (Y/N)	Authority to Hire (Y/N)	Occupied by 89 Day Hire (Y/N)	# of 89 Hire Appointments
HTH210LM	1/1/2008	109121	REG MED DIR/CLINIC ADMR	MTE	73	PERM	0.3	B	\$ 196,000.00	\$ 196,000.00	Y	Y	N	
HTH210LM	3/1/2012	109122	PER DIEM LPN	10II	10	TEMP	0.3	B	\$ 13,534.50	\$ 21.69	Y	Y	N	
HTH210LM	6/18/2010	109125	PER DIEM LPN	10II	70	TEMP	0.3	B	\$ 13,534.50	\$ 21.69	Y	Y	N	
HTH210LC	11/1/2004	109130	PER DIEM CNA	10I	70	TEMP	0.3	B	\$ 11,581.38	\$ 18.56	Y	Y	N	
HTH210LC	5/13/2006	109131	PER DIEM CNA	10I	70	TEMP	0.3	B	\$ 11,581.38	\$ 18.56	Y	Y	N	
HTH210LC	9/30/2006	109132	PER DIEM CNA	10I	70	TEMP	0.3	B	\$ 11,581.38	\$ 18.56	Y	Y	N	
HTH210LC	11/1/2004	109133	PER DIEM CNA	10I	70	TEMP	0.3	B	\$ 11,581.38	\$ 18.56	Y	Y	N	
HTH210LC	11/1/2004	109134	PER DIEM CNA	10I	70	TEMP	0.3	B	\$ 11,581.38	\$ 18.56	Y	Y	N	
HTH210LC	11/1/2004	109135	PER DIEM CNA	10I	70	TEMP	0.3	B	\$ 11,581.38	\$ 18.56	Y	Y	N	
HTH210LC	1/22/2009	109145	PER DIEM CNA	10I	70	TEMP	0.3	B	\$ 11,581.38	\$ 18.56	Y	Y	N	
HTH210LD	9/1/2011	109182	STAFF SURGEON	YS1	93	PERM	1	B	\$ 250,500.00	\$ 250,500.00	Y	Y	N	
HTH210LI	9/18/2010	109221	HOSPITAL ADMINISTRATOR	MTI	0	PERM	1	B	\$ 113,000.00	\$ 113,000.00	Y	Y	N	
HTH210LJ	1/14/2011	109260	PER DIEM NURSE	RD1	79	TEMP	0.3	B	\$ 23,194.02	\$ 37.17	Y	Y	N	
HTH210LJ	7/22/2012	109264	PER DIEM NURSE	RD1	79	TEMP	0.3	B	\$ 23,194.02	\$ 37.17	Y	Y	N	
HTH210LJ	8/16/2010	109268	PER DIEM NURSE	RD1	79	TEMP	0.3	B	\$ 23,194.02	\$ 37.17	Y	Y	N	
HTH210LL	8/11/2011	109270	PER DIEM NURSE	RD1	79	TEMP	0.3	B	\$ 23,194.02	\$ 37.17	Y	Y	N	
HTH210LB	8/28/2010	109271	ASST DIR OF COMM/PUBLIC AF	MTK	73	PERM	1	B	\$ 86,000.00	\$ 86,000.00	Y	Y	N	
HTH210LM	12/1/2009	109276	ASST ADMR PHYSICIAN PRAC A	MTJ	93	PERM	1	B	\$ 99,000.00	\$ 99,000.00	Y	Y	N	
HTH210LG	7/29/2010	109287	PER DIEM NURSE	RD1	79	TEMP	0.3	B	\$ 23,194.02	\$ 37.17	Y	Y	N	
HTH210LG	9/28/2011	109291	PER DIEM NURSE	RD1	79	TEMP	0.3	B	\$ 23,194.02	\$ 37.17	Y	Y	N	
HTH210LG	6/11/2011	109296	PER DIEM NURSE	RD1	79	TEMP	0.3	B	\$ 23,194.02	\$ 37.17	Y	Y	N	
HTH210LJ	12/31/2011	109297	ASST ADMR/CHIEF FIN OFFCR	MTG	0	PERM	1	B	\$ 147,000.00	\$ 147,000.00	Y	Y	N	
HTH210LJ	4/21/2012	109301	PER DIEM CNA	10I	10	TEMP	0.3	B	\$ 11,581.38	\$ 18.56	Y	Y	N	
HTH210LM	4/1/2009	109303	ATTORNEY	MTI	73	PERM	1	B	\$ 113,000.00	\$ 113,000.00	Y	Y	N	
HTH210LN	2/1/2012	109306	DIRECTOR OF NURSING	MTJ	0	PERM	1	B	\$ 99,000.00	\$ 99,000.00	Y	Y	N	
HTH210LG	3/29/2012	109308	PER DIEM NURSE	RD1	79	TEMP	0.3	B	\$ 23,194.02	\$ 37.17	Y	Y	N	
HTH210LD	12/16/2007	109310	STAFF PHYSICIAN	YS1	93	PERM	1	B	\$ 250,500.00	\$ 250,500.00	Y	Y	N	
HTH210LG	12/27/2010	109311	PER DIEM NURSE	RD1	79	TEMP	0.3	B	\$ 23,194.02	\$ 37.17	Y	Y	N	
HTH210LM	7/1/2012	109315	STAFF PHYSICIAN	YS1	93	PERM	1	B	\$ 250,500.00	\$ 250,500.00	Y	Y	N	
HTH210LM	10/1/2012	109321	STAFF PHYSICIAN	YS1	93	PERM	1	B	\$ 250,500.00	\$ 250,500.00	Y	Y	N	
HTH210LM	3/1/2009	109331	STAFF PHYSICIAN	YS1	93	PERM	1	B	\$ 250,500.00	\$ 250,500.00	Y	Y	N	
HTH210LM	10/29/2011	109334	STAFF PHYSICIAN	YS1	93	PERM	1	B	\$ 250,500.00	\$ 250,500.00	Y	Y	N	
HTH210LJ	7/14/2012	109339	PER DIEM NURSE	RD1	79	TEMP	0.3	B	\$ 23,194.02	\$ 37.17	Y	Y	N	
HTH210LB	12/2/2008	109342	DIR OF QUALITY	MTI	73	PERM	1	B	\$ 113,000.00	\$ 113,000.00	Y	Y	N	
HTH210LI	12/13/2011	109358	STAFF PHYSICIAN	YS1	73	PERM	1	B	\$ 250,500.00	\$ 250,500.00	Y	Y	N	
HTH210LM	9/27/2010	109360	STAFF PHYSICIAN	YS1	93	PERM	0.5	B	\$ 250,500.00	\$ 250,500.00	Y	Y	N	
HTH210LJ	10/20/2012	109363	STAFF PHYSICIAN	YS1	73	PERM	1	B	\$ 250,500.00	\$ 250,500.00	Y	Y	N	
HTH210LM	9/19/2010	109365	STAFF PHYSICIAN	YS1	93	TEMP	1	B	\$ 250,500.00	\$ 250,500.00	Y	Y	N	
HTH210LJ	5/16/2010	109368	PER DIEM NURSE	RD1	79	TEMP	0.3	B	\$ 23,194.02	\$ 37.17	Y	Y	N	

Department of Health - Hawaii Health Systems Corporation
Positions Vacant as of November 30

000000Table 13

Prog ID	Date of Vacancy	Position Number	Position Title	SR Level	BU Code	Perm Temp (P/T)	FTE	MOF	Budgeted Amount	Actual Salary Last Paid	Exempt (Y/N)	Authority to Hire (Y/N)	Occupied by 89 Day Hire (Y/N)	# of 89 Hire Appointments
HTH210LJ	5/16/2010	109369	PER DIEM NURSE	RD1	79	TEMP	0.3	B	\$ 23,194.02	\$ 37.17	Y	Y	N	
HTH210LM	12/28/2010	109372	PER DIEM CNA	10I	70	TEMP	0.3	B	\$ 11,581.38	\$ 18.56	Y	Y	N	
HTH210LD	7/27/2012	109373	PER DIEM NURSE	RD1	79	TEMP	0.3	B	\$ 23,194.02	\$ 37.17	Y	Y	N	
HTH210LJ	8/9/2010	109375	STAFF PHYSICIAN	YS1	73	PERM	1	B	\$ 250,500.00	\$ 250,500.00	Y	Y	N	
HTH210LM	7/21/2012	109379	STAFF PHYSICIAN	YS1	93	PERM	1	B	\$ 250,500.00	\$ 250,500.00	Y	Y	N	
HTH210LB	6/1/2012	109380	DIR OF BUSINESS SYSTEMS	MTJ	93	PERM	1	B	\$ 99,000.00	\$ 99,000.00	Y	Y	N	
HTH210LF	4/1/2011	109388	PER DIEM CNA	10I	70	TEMP	0.3	B	\$ 11,581.38	\$ 18.56	Y	Y	N	
HTH210LF	4/1/2011	109389	PER DIEM CNA	10I	70	TEMP	0.3	B	\$ 11,581.38	\$ 18.56	Y	Y	N	
HTH210LD	2/15/2012	109392	PER DIEM CNA	10I	70	TEMP	0.1	B	\$ 3,860.46	\$ 18.56	Y	Y	N	
HTH210LD	5/4/2012	109396	PER DIEM CNA	10I	70	TEMP	0.1	B	\$ 3,860.46	\$ 18.56	Y	Y	N	
HTH210LD	3/27/2012	109397	PER DIEM CNA	10I	70	TEMP	0.1	B	\$ 3,860.46	\$ 18.56	Y	Y	N	
HTH210LD	4/21/2011	109405	PER DIEM CNA	10I	70	TEMP	0.1	B	\$ 3,860.46	\$ 18.56	Y	Y	N	
HTH210LB	11/1/2012	109411	EXECUTIVE SECRETARY	MTN	63	PERM	1	B	\$ 57,500.00	\$ 57,500.00	Y	Y	N	
HTH210LC	7/12/2011	109422	ASST HOSPITAL ADMR	MTK	0	PERM	1	B	\$ 86,000.00	\$ 86,000.00	Y	Y	N	
HTH210LJ	7/13/2011	109423	PHYSICIAN (EXTENDER)	YS1	73	PERM	1	B	\$ 250,500.00	\$ 250,500.00	Y	Y	N	
HTH210LG	8/1/2011	109424	STAFF PHYSICIAN	YS1	93	PERM	1	B	\$ 250,500.00	\$ 250,500.00	Y	Y	N	
HTH210LB	9/1/2012	109430	CHIEF MEDICAL OFFICER	MTD	93	PERM	1	B	\$ 226,000.00	\$ 226,000.00	Y	Y	N	
HTH210LP	8/1/2012	109435	CHIEF NURSE EXECUTIVE	MTJ	0	PERM	1	B	\$ 99,000.00	\$ 99,000.00	Y	Y	N	
HTH210LB	1/16/2012	109439	PROJECT MGT OFFICE DIR	MTJ	93	PERM	1	B	\$ 99,000.00	\$ 99,000.00	Y	Y	N	
HTH210LB	10/13/2012	109441	DIR OF IT OPERATIONS	MTI	93	PERM	1	B	\$ 113,000.00	\$ 113,000.00	Y	Y	N	
HTH210LB	4/25/2012	109442	IT PROJECT MGR	MTK	73	TEMP	1	B	\$ 86,000.00	\$ 86,000.00	Y	Y	N	
HTH210LJ	6/1/2012	109444	PER DIEM CNA	10I	10	TEMP	0.3	B	\$ 11,581.38	\$ 18.56	Y	Y	N	
HTH210LJ	6/1/2012	109445	PER DIEM CNA	10I	10	TEMP	0.3	B	\$ 11,581.38	\$ 18.56	Y	Y	N	
HTH210LD	5/21/2012	109447	STAFF PHYSICIAN	YS1	93	PERM	1	B	\$ 250,500.00	\$ 250,500.00	Y	Y	N	
HTH210LD	5/21/2012	109449	STAFF PHYSICIAN	YS1	93	PERM	1	B	\$ 250,500.00	\$ 250,500.00	Y	Y	N	
HTH210LM	6/16/2012	109450	STAFF PHYSICIAN	YS1	93	PERM	1	B	\$ 250,500.00	\$ 250,500.00	Y	Y	N	
HTH210LP	7/10/2012	109453	DIRECTOR OF NURSING	MTK	0	PERM	1	B	\$ 86,000.00	\$ 86,000.00	Y	Y	N	
HTH210LB	9/17/2012	109454	DIR OF RISK MANAGEMENT	MTI	73	PERM	1	B	\$ 113,000.00	\$ 113,000.00	Y	Y	N	
HTH210LJ	10/1/2012	109455	STAFF PHYSICIAN	YS1	73	PERM	1	B	\$ 250,500.00	\$ 250,500.00	Y	Y	N	
HTH210LJ	10/16/2012	109456	STAFF PHYSICIAN	YS1	73	PERM	1	B	\$ 250,500.00	\$ 250,500.00	Y	Y	N	
HTH210LD	11/5/2012	109457	STAFF PHYSICIAN	YS1	93	PERM	1	B	\$ 250,500.00	\$ 250,500.00	Y	Y	N	

Department of Health - Hawaii Health Systems Corporation
Non-General Fund Balances

Table 12

<u>Name of Fund</u>	<u>Purpose</u>	<u>Statutory Reference</u>	<u>MOF</u>	<u>Beginning FY13 Unencumbered Cash Balance</u>	<u>Estimated FY13 Revenues</u>	<u>Estimated FY13 Expenditures and Encumbrances</u>	<u>Estimated FY13 Net Transfers</u>	<u>Estimated FY13 Ending Unencumbered Cash Balance</u>	<u>Balance in Excess of Program Needs</u>
Cummulative Total of Hospitals	Healthcare	Section 323F-7	B	\$ 37,624,000	\$ 513,587,000	\$ 626,480,000	\$ 69,958,000	\$ (5,311,000)	
Hilo Medical Center		Section 323F-7							
Hale Ho'ola Hamakua		Section 323F-7							
Kau Hospital		Section 323F-7							
Kohala Hospital		Section 323F-7							
Kona Community Hospital		Section 323F-7							
Maui Memorial Medical Center		Section 323F-7							
Kula Hospital		Section 323F-7							
Lanai Community Hospital		Section 323F-7							
Kauai Veterans Memorial Hospital		Section 323F-7							
Samuel Maheleona Memorial Hospital		Section 323F-7							
Leahi Hospital		Section 323F-7							
Maluhia		Section 323F-7							
Total matches the amount reflected on the Non-Report General									

Department of Health - Hawaii Health Systems Corporation
Overtime Expenditures

Table 14

Prog ID	Program Title	MOF	FY12 (actual)			FY13 (estimated)			FY14 (budgeted)		
			<u>Base Salary</u> \$\$\$\$	<u>Overtime</u> \$\$\$\$	<u>Overtime</u> Percent	<u>Base Salary</u> \$\$\$\$	<u>Overtime</u> \$\$\$\$	<u>Overtime</u> Percent	<u>Base Salary</u> \$\$\$\$	<u>Overtime</u> \$\$\$\$	<u>Overtime</u> Percent
HTH210	Hawaii Health Systems Corp - Corporation	B		\$ 66,464			\$ 116,266			\$ 103,477	
HTH212	Hawaii Health Systems Corp - REGIONS	B		\$ 18,288,596			\$ 19,047,704			\$ 18,857,277	

Department of Health - Hawaii Health Systems Corporation
Overpayments as of November 30

Table 15

Name	Date of Over-payment	Gross Amount Overpaid	Amount Recovered	Balance	Category				Reason for Overpayment	Referred to Attorney General
					Employed	Employed	Not	Not		
					Occurred > 2 Years	Occurred < 2 Years	Employed > 2 Years	Employed < 2 Years		
	2/8-17, 28, 2012; 3/2, 12, 16, 2012; 4/20, 25, 30, 2012	\$ 1,781.41	\$ 1,295.56	\$ 485.85		x			Leave Exhausted	no
	10/2010	\$ 687.08	\$ 50.00	\$ 637.08		x			Decided to take Iwop instead of vacation	no
	6/1/09-1/31/11	\$ 5,983.92	\$ 5,983.92	\$ -		x			Erroneous Entry in Lawson HR System	no
	8/1-15/12	\$ 1,145.39	\$ 751.68	\$ 393.71				x	late notice - worker's comp	no
	5/9-13; 9/24/12	\$ 1,531.13	\$ 500.00	\$ 1,031.13		x			Leave Exhausted	no
	11/2011	\$ 490.27	\$ 125.00	\$ 365.27		x			Leave Exhausted	no
	5/18/12, 7/5/12, 7/20/12, 8/3/12, 9/5/12	\$ 11,490.27	\$ 2,767.29	\$ 8,722.98				x	LWOP	no
	2/3/12-3/20/12	\$ 6,266.00	\$ 3,950.00	\$ 2,316.00		x			Stepped down from T/A position	no
	12/01-12/09/11	\$ 91.99	\$ 91.99	\$ -		x			Leave exhausted	no
	5/31; 6/1, 2012	\$ 599.60	\$ 500.00	\$ 99.60		x			Leave Exhausted	no
	06/22-29/2012	\$ 365.64	\$ 365.64	\$ -		x			WC disability	no
	9/24-25, 2012	\$ 351.39	\$ 200.00	\$ 151.39		x			Leave Exhausted	no
	10/25-26, 29-31/12	\$ 601.96	\$ 85.27	\$ 516.69		x			late notice - leave without pay	no
	9/17-18 & 28, 2012	\$ 263.84	\$ 100.00	\$ 163.84		x			Leave Exhausted	no
	February 2012	\$ 2,468.19	\$ 2,066.41	\$ 401.78		x			late notice - leave without pay	no
	3/15/12	\$ 124.00	\$ -	\$ 124.00		x			late notice - leave without pay	no
	9/28(2 hrs) 2012	\$ 32.47	\$ -	\$ 32.47		x			late notice - leave without pay	no
	4/1/09-5/31/11	\$ 3,902.88	\$ 3,902.88	\$ -		x			Erroneous Entry in Lawson HR System	no
	7/1/09-6/30/10	\$ 8,422.50	\$ 8,422.50	\$ -		x			Physician Wrvu overpaid	no

Department of Health - Hawaii Health Systems Corporation
Overpayments as of November 30

Table 15

Name	Date of Over-payment	Gross Amount Overpaid	Amount Recovered	Balance	Employed	Employed	Not	Not	Reason for Overpayment	Referred
					Occurred > 2 Years	Occurred < 2 Years	Employed > 2 Years	Employed < 2 Years		to Attorney General
	10/9/2012	\$ 98.77	\$ -	\$ 98.77		x			Leave Exhausted	no
	5/21,24, 28, 2012	\$ 1,145.60	\$ 1,000.00	\$ 145.60		x			Leave Exhausted	no
	Jul-12	\$ 744.00	\$ 600.00	\$ 144.00		x			Unauthorized leave	no
	7/19-26/12	\$ 1,897.40	\$ 1,264.92	\$ 632.48		x			Leave Exhausted	no
	5/18/12,6/5/12	\$ 8,350.28	\$ 3,000.00	\$ 5,350.28		x			Charge Nurse Pay Rate Error	no
	06/14-21/2012	\$ 263.71	\$ 263.71	\$ -		x			Leave of Absence	no
	10/30/2012	\$ 118.61	\$ 100.00	\$ 18.61		x			late notice - leave without pay	no
	11/4/11 & 11/18/11	\$ 1,523.56	\$ 1,385.20	\$ 138.36		x			Overpayment on Night differential amount	no
	12/16-12/31/11	\$ 686.97	\$ 686.97	\$ -		x			Leave exhausted	no
	8/10-11/12	\$ 184.93	\$ -	\$ 184.93		x			Leave Exhausted	no
	8/1-31/12	\$ 1,310.65	\$ -	\$ 1,310.65		x			Leave Exhausted	no
	10/5/2012	\$ 872.50	\$ 153.96	\$ 718.54		X			LWOP	no
	7/2012, 8/2012, 9/2012	\$ 411.95	\$ 137.32	\$ 274.63		x			Leave Exhausted	no
	4/16-31/2011	\$ 741.60	\$ 635.64	\$ 105.96		x			overpayment on working condition differential	no
	12/23/11-12/31/11	\$ 1,120.82	\$ 960.72	\$ 160.10		x			Leave Exhausted	no
	9/8-15/2011	\$ 641.22	\$ 458.00	\$ 183.22		x			Leave Exhausted	no
	7/1/2012	\$ 349.88	\$ 233.24	\$ 116.64		x			Leave Exhausted	no
	9/10/12 - 9/12/12	\$ 415.35	\$ 100.00	\$ 315.35		x			late notice - leave without pay	no
	4/4-4/9/12, 4/22/12, 5/21; 6/10/12; 6/12/12	\$ 1,367.34	\$ 927.34	\$ 440.00		x			Leave Exhausted	no
	4/1-30/2012	\$ 2,002.00	\$ 1,800.00	\$ 202.00		x			calculation error	no
	June 2012	\$ 779.73	\$ 650.00	\$ 129.73		x			late notice - worker's comp	no
	9/27-9/28/12	\$ 194.86	\$ 100.00	\$ 94.86		x			Leave Exhausted	no
	5/2010 TO 12/2010	\$ 1,180.61	\$ 800.00	\$ 380.61		x			Change in Position	no
	5/10-5/13/12, 5/24/12	\$ 1,004.96	\$ 900.00	\$ 104.96		x			Leave Exhausted	no
	5/2012	\$ 1,817.80	\$ 424.57	\$ 1,393.23		x			Workers Comp	no
	7/10-7/11/12; 7/16-7/18/12	\$ 1,882.27	\$ 1,344.50	\$ 537.77		x			Leave Exhausted	no
	9/22/2012	\$ 374.53	\$ 124.85	\$ 249.68		x			Leave Exhausted	no

Department of Health - Hawaii Health Systems Corporation
Overpayments as of November 30

Table 15

Name	Date of Over-payment	Gross Amount Overpaid	Amount Recovered	Balance	Employed Occurred > 2 Years	Employed Occurred < 2 Years	Not Employed Occurred > 2 Years	Not Employed Occurred < 2 Years	Reason for Overpayment	Referred to Attorney General
	10/15/2012	\$ 169.61	\$ 169.61	\$ 169.61		x			LWOP pending investigation eff 10/15/12/employee on lag pay cycle	no
	7/27/12; 7/31-8/2/12; 8/23/12	\$ 422.39	\$ 211.20	\$ 211.19		x			Leave Exhausted	no
	9/2011	\$ 795.58	\$ -	\$ 795.58		x			Change in WC	no
	8/9-8/19/12	\$ 600.75	\$ 400.75	\$ 200.00		x			Leave Exhausted	no
	7/23/12-7/24/12, 7/30/12-7/31/12	\$ 723.96	\$ 307.96	\$ 416.00		x			Leave Exhausted	no
	3/15/2012	\$ 1,428.12	\$ 1,300.00	\$ 128.12		x			paid in error	no
	6/15/2012	\$ 3,381.87	\$ 1,800.00	\$ 1,581.87		x			Wrong amt of Per Diem Hrs paid	no
	9/30/2012	\$ 292.82	\$ 100.00	\$ 192.82		x			late notice - leave without pay	no
	10/19/2012	\$ 1,364.00	\$ 1,364.00	\$ -		x			EE Resigned & Forgot to Cross Off PCS	no
	11/2011	\$ 1,025.24	\$ 1,025.24	\$ -		x			payroll error	no
	7/9-22/12	\$ 7,196.97	\$ 4,797.97	\$ 2,399.00		x			Leave Exhausted	no
	7/1-14, 2012; 8/2012;9/16-30/12	\$ 1,044.21	\$ 666.71	\$ 377.50		x			Leave Exhausted	no
	May 2nd half 2012	\$ 337.28	\$ 202.38	\$ 134.90		x			late notice - worker's comp	no
	3/25/12-3/28/12	\$ 1,050.04	\$ 726.00	\$ 324.04		x			exhausted leave; overpayment on overtime and night diff	no
	9/01-09/15/11	\$ 994.20	\$ 994.20	\$ -		x			Leave exhausted	no
	9/16-9/30/11	\$ 600.27	\$ 600.27	\$ -		x			Leave exhausted	no
	10/1-10/31/11	\$ 1,139.80	\$ 1,139.80	\$ -		x			Leave exhausted	no
	10/1-10/31/11	\$ 235.82	\$ 235.82	\$ -		x			Leave exhausted	no
	12/1-12/31/11	\$ 4,295.70	\$ 4,295.70	\$ -		x			Leave exhausted	no
	1/1-1/15/12	\$ 450.20	\$ 450.20	\$ -		x			Leave exhausted	no
	2/1-2/28/12	\$ 501.12	\$ 501.12	\$ -		x			Leave exhausted	no
	3/1-3/15/12	\$ 900.41	\$ 900.41	\$ -		x			Leave exhausted	no
	3/16-3/31/12	\$ 3,301.50	\$ 3,301.50	\$ -		x				no

Department of Health - Hawaii Health Systems Corporation
Overpayments as of November 30

Table 15

Name	Date of Over-payment	Gross Amount Overpaid	Amount Recovered	Balance	Employed Occurred > 2 Years	Employed Occurred < 2 Years	Not Employed Occurred > 2 Years	Not Employed Occurred < 2 Years	Reason for Overpayment	Referred to Attorney General
	5/1-5/15/12	\$ 1,103.49	\$ 1,103.49	\$ -		x				no
	11/2010	\$ 303.88	\$ 50.00	\$ 253.88		x			Leave Exhausted	no
	6/2012	\$ 657.52	\$ 397.07	\$ 260.45		x			Leave Exhausted	no
	2/20/12 & 3/5/12	\$ 3,238.18	\$ -	\$ 3,238.18				X	Leave Exhausted	no
	9/1/2012	\$ 2,411.16	\$ 761.16	\$ 1,650.00		x			Overpayment on night differential rates	no
	10/1/2011	\$ 5,250.34	\$ 5,050.36	\$ 199.98		x			Overpayment on night differential rates	no
	11/16/11-5/30/12	\$ 10,692.31	\$ 3,320.00	\$ 7,372.31		x			W/C	no
	3/1/11	\$ 1,678.54	\$ 275.00	\$ 1,403.54		x			Pay scale Error	no
	3/23/12-3/31/12	\$ 382.77	\$ 255.77	\$ 127.00		x			Leave Exhausted	no
	1/20/2012	\$ 1,224.00	\$ 1,080.00	\$ 144.00		x			overpayment on charge nurse	no
	05/15/09-12/15/10	6317.79	5066.64	1251.15					Due to worker's comp pending investigation	no
	6/1/2012	\$ 221.71	\$ 148.71	\$ 73.00		x			Leave Exhausted	no
	2/14-15/12, 2/19- 22/12; 2/27, 3/7-12, 3/19- 21, 4/4-5, 4/13-15, 4/26- 4/30	\$ 1,793.36	\$ 1,297.36	\$ 496.00		x			Leave Exhausted	no
	5/1-7, 5/13-14, 5/24- 31/12; 6/1-5, 6/17-21, 6/28-29/12	\$ 1,933.04	\$ -	\$ 1,933.04		x			Leave Exhausted	no
	05/16-05/31/12	\$ 528.48	\$ 528.48	\$ -		x			Leave exhausted	no
	1/6-2/13/12	\$ 2,232.23	\$ 1,960.23	\$ 272.00		x			LWOP not covered by WC	no
	10/16-10/28/12	\$ 1,813.30	pending & eff 12/5/12	\$ 1,813.30		x			Leave Exhausted	no
	10/29-10/31/12	\$ 202.22	pending & eff 12/5/12	\$ 202.22		x			Leave Exhausted	no
	5/29-6/6/12	\$ 809.54	\$ 609.54	\$ 200.00		x			Leave Exhausted	no
	3/22-3/23/12	\$ 658.54	\$ 658.54	\$ -		x			Leave Exhausted	no
	9/20-9/26/12	\$ 1,020.00	\$ 510.00	\$ 510.00		x			suspension	no
	3/24-4/6, 4/14/12	\$ 2,431.16	\$ 1,823.40	\$ 607.76		x			Leave Exhausted	no
	6/15/2012	\$ 527.82	\$ 527.82	\$ -		x			Leave Exhausted	no

Department of Health - Hawaii Health Systems Corporation
Overpayments as of November 30

Table 15

<u>Name</u>	<u>Date of Over-payment</u>	<u>Gross Amount Overpaid</u>	<u>Amount Recovered</u>	<u>Balance</u>	<u>Employed</u> <u>Occurred ></u> <u>2 Years</u>	<u>Employed</u> <u>Occurred <</u> <u>2 Years</u>	<u>Not</u> <u>Employed</u> <u>Occurred ></u> <u>2 Years</u>	<u>Not</u> <u>Employed</u> <u>Occurred <</u> <u>2 Years</u>	<u>Reason for</u> <u>Overpayment</u>	<u>Referred</u> <u>to</u> <u>Attorney</u> <u>General</u>
	6/24, 6/27-6/28/12	\$ 1,227.05	\$ 737.05	\$ 490.00		x			Leave Exhausted	no
	01/01/10-06/30/11	\$ 27,218.09	\$ 20,002.35	\$ 7,215.74		x			Erroneous Entry in Lawson HR System	no
	9/5-9/6/12, 9/25/12	\$ 447.00	\$ 224.00	\$ 223.00		x			Leave Exhausted	no
	9/5/2012	\$ 2,205.90	\$ 1,575.90	\$ 630.00		x			Overpayment on Float pay	no
	09/05-10/15/12	\$ 3,275.70	pending & eff 12/5/12	\$ 3,275.70		x			FTE rate 100% should be 50% FTE	no

Prog ID	MOF	Contract		Financial Type	Procurement Method	Start Date	End Date	Description	Facility	Organization	State	Contract	Contractor Name
		No	Total Cont Amount										
HTH 212	B	08-0020	\$895,214	Fee Schedule	GPO	7/12/2007	4/8/2014	Design Build imaging	NA	System Wide	Active	Siemens Medical Solu	
HTH 212	B	08-0031	\$473,510	Fee Schedule	Competitive Sealed B	4/23/2010	4/24/2014	Compliance Training	Hilo Medical Center	East Hawaii Region	Active	SH Consulting LLC	
HTH 212	B	08-0041	\$0	Other	Exempt	3/1/2000	2/28/2015	Lease Agreement - Cl	Hilo Medical Center	East Hawaii Region	Active	Clinical Laboratorie	
HTH 210	B	08-0081	\$1,022,405	Costs Only	Sole Source	3/1/2006	5/31/2013	Lawson Application U	NA	Corp	Active	Lawson Software, Inc	
HTH 212	B	08-0082	\$0	NA	Competitive Sealed Pr	7/28/2007	1/27/2013	Routine Lab Testing	NA	Kauai Region	Active	Clinical Laboratorie	
HTH 212	B	08-0083	\$0	NA	Competitive Sealed Pr	7/28/2007	1/27/2013	Reference/Lab Info S	NA	Kauai Region	Active	Clinical Laboratorie	
HTH 212	B	08-0130	\$0	NA	0-50K Small Purchase	7/31/2006	7/31/2014	Photos for Newborns	Kohala Hospital	Kauai Region	Active	Growing Family	
HTH 212	B	08-0148	\$0	NA	Exempt	12/1/2007	6/30/2017	Sublease of 45 Mohou	Hilo Medical Center	East Hawaii Region	Active	Gutteling, Edward, M	
HTH 212	B	08-0191	\$752,000	Other	Exempt	9/20/2007	9/19/2014	SSFM - Heliport Site	Maui Memorial Medica	Maui Region	Active	SSFM International I	
HTH 212	B	08-0196	\$1,146,583	NA	Sole Source	9/24/2007	11/30/2013	McKesson - ORSOS and	Leahi Hospital	System Wide	Active	McKesson Corporation	
HTH 212	B	08-0223	\$2,542,348	Fee Schedule	Exempt	2/6/2006	3/1/2015	Microsoft End User L	NA	System Wide	Active	Microsoft Licensing	
HTH 212	B	08-0225	\$70,542	Monthly	0-50K Small Purchase	3/10/2006	3/9/2014	McKesson Pharmacy Sy	Kona Community Hospi	West Hawaii Region	Active	McKesson Corporation	
HTH 212	B	08-0328	\$0	NA	Exempt	1/13/2007	1/12/2015	Rental Agreement	Kauai Veterans Memor	Kauai Region	Active	Liberty Dialysis - H	
HTH 212	B	08-0356	\$900,000	NA	Competitive Sealed Pr	3/21/2007	3/20/2013	Teleradiology Servic	Kauai Veterans Memor	Kauai Region	Active	Virtual Radiologic P	
HTH 212	B	08-0358	\$1,475,000	Fee Schedule	Exempt	7/1/2003	6/19/2013	Pathology Services	NA	System Wide	Active	Pan Pacific Patholog	
HTH 212	B	08-0395	\$192,500	Fee Schedule	Exempt	8/1/2006	1/21/2013	Medical Part B	NA	System Wide	Active	Pharmacy Corporation	
HTH 212	B	08-0399	\$122,000	Monthly	0-50K Small Purchase	8/25/2010	8/22/2013	Telephone System Ser	Maui Memorial Medica	Maui Region	Active	Progressive Communic	
HTH 212	B	08-0416	\$1,751,256	Fee Schedule	Excluded	7/1/2005	6/30/2013	Professional Healthc	NA	System Wide	Active	Healthcare Associati	
HTH 212	B	08-0486	\$300,000	NA	Exempt	12/14/2010	12/31/2013	Physician On call Se	Hilo Medical Center	East Hawaii Region	Active	Garon, Steven M.D.	
HTH 212	B	08-0489	\$350,000	NA	Exempt	10/13/2009	12/31/2013	Physician On call Se	Hilo Medical Center	East Hawaii Region	Active	HART, NINETTE, M.D.	
HTH 212	B	08-0548	\$655,115	NA	Sole Source	12/1/2007	11/30/2014	McKesson - One Staff	Leahi Hospital	System Wide	Active	PST Products, LLC	
HTH 212	B	08-0588	\$970,000	Other	Alternative Procurem	2/23/2008	2/22/2013	LCH - Clinical Labs	NA	Maui Region	Active	Clinical Laboratorie	
HTH 212	B	08-0595	\$674,010	NA	GPO	11/20/2003	11/19/2013	GHX - Global Healthc	Leahi Hospital	System Wide	Active	Global Healthcare Ex	
HTH 212	B	08-0632	\$468,427	NA	Exempt	1/15/2011	1/14/2014	Bed & Stretcher Main	Hilo Medical Center	East Hawaii Region	Active	Hill-Rom	
HTH 212	B	08-0645	\$129,500,000	Fee Schedule	Exempt	7/1/2003	6/19/2013	InPatient ,OutPatien	NA	System Wide	Active	Clinical Laboratorie	
HTH 212	B	08-0656	\$0	Other	Excluded	1/13/2006	1/12/2014	Lease Agreement	Hilo Medical Center	East Hawaii Region	Active	Liberty Dialysis - H	
HTH 212	B	08-0664	\$4,904,000	NA	Competitive Sealed Pr	8/31/2008	8/30/2013	RIS/PAC	Maui Memorial Medica	Maui Region	Active	Fujifilm Medical Sys	
HTH 212	B	08-0725	\$628,640	NA	Competitive Sealed Pr	1/1/2008	6/30/2013	Preventive Maintenanc	Kauai Veterans Memor	Kauai Region	Active	General Electric Com	
HTH 212	B	08-0746	\$8,980,080	Fee Schedule	GPO	4/1/2008	3/31/2013	Rental and Support A	NA	System Wide	Active	Cardinal Health	
HTH 212	B	08-0761	\$39,368	NA	Sole Source	1/14/2008	1/13/2014	Lumenis - Versapulse	Maui Memorial Medica	Maui Region	Active	Lumenis	
HTH 212	B	08-0779	\$15,290	NA	0-50K Small Purchase	3/19/2010	3/18/2013	Corporate Compliance	Hilo Medical Center	East Hawaii Region	Active	Global Compliance	
HTH 212	B	08-0782	\$1,114,502	Fee Schedule	Sole Source	7/30/2003	4/30/2014	IBM Equipment Malnte	Leahi Hospital	System Wide	Active	International Busine	
HTH 212	B	08-0801	\$0	Hourly	Exempt	12/4/2008	12/3/2013	Arrington Locums Con	Kauai Veterans Memor	Kauai Region	Active	Arrington, Paul M.D.	
HTH 212	B	08-0806	\$25,413	NA	Sole Source	1/1/2009	12/31/2013	1-TDLBH Horizon Isop	NA	System Wide	Active	McKesson Corporation	
HTH 212	B	08-0813	\$9,118	Fee Schedule	Sole Source	6/30/2005	12/31/2013	McKesson -Horizon- O	NA	System Wide	Active	McKesson Corporation	
HTH 212	B	08-0817	\$30,000	NA	Exempt	6/24/2008	12/31/2013	Medical Ethicist ser	Hilo Medical Center	East Hawaii Region	Active	Heintz, Lawrence, Ph	
HTH 212	B	08-0831	\$1,500,000	NA	Exempt	2/20/2008	2/19/2013	Anesthesia and CRNS	Kona Community Hospi	West Hawaii Region	Active	Anesthesia Relief LL	
HTH 212	B	08-0835	\$13,404	NA	Excluded	4/1/2008	3/31/2013	Kau Hospital Pharmac	Kau Hospital	East Hawaii Region	Active	Kau Community Pharma	
HTH 212	B	08-0848	\$1,348,151	Fee Schedule	Sole Source	7/27/2004	12/31/2013	ED Software and Main	NA	System Wide	Active	McKesson Corporation	
HTH 212	B	08-0857	\$73,675	NA	Alternative Procurem	5/1/2008	10/14/2013	Service Rentals & Su	Maui Memorial Medica	Maui Region	Active	Service Rentals and	
HTH 212	B	08-0861	\$72,000	NA	Exempt	5/2/2007	12/31/2013	Instructor - PALS &	Hilo Medical Center	East Hawaii Region	Active	Fitzgerald, Judith A	
HTH 212	B	08-0923	\$84,819	NA	Professional Service	3/6/2009	6/30/2013	Design Services - El	Hilo Medical Center	East Hawaii Region	Active	Mitsunaga and Associ	
HTH 212	B	08-0951	\$560,000	NA	Competitive Sealed Pr	10/1/2008	3/29/2013	Bishop & Company - T	Leahi Hospital	System Wide	Active	Bishop & Company, In	
HTH 212	B	08-0957	\$72,000	NA	NA	9/30/2008	9/29/2013	EPremis	Hilo Medical Center	East Hawaii Region	Active	Per-Se Technologies	
HTH 212	B	08-0978	\$85,000	NA	Sole Source	9/13/2008	9/12/2013	Arcadis Avantic OEM	NA	Maui Region	Active	Siemens Medical Solu	
HTH 212	B	08-0979	\$1,182,393	NA	NA	4/30/1987	12/31/2013	01404-2056 Series Ma	NA	System Wide	Active	McKesson Corporation	
HTH 212	B	08-1025	\$46,305	NA	GPO	5/1/2008	6/8/2013	Goods and Services	Maluhia Hospital	Oahu Region	Active	Roche Diagnostics Co	
HTH 212	B	08-1027	\$46,305	NA	GPO	5/1/2008	6/8/2013	Goods and Services	Leahi Hospital	Oahu Region	Active	Roche Diagnostics Co	
HTH 212	B	08-1036	\$142,000	NA	0-50K Small Purchase	8/6/2010	8/5/2013	Kau Hospital Courrie	Kau Hospital	East Hawaii Region	Active	Kau Express, Inc.	
HTH 212	B	08-1047	NA	NA	Competitive Sealed Pr	9/15/2008	9/14/2013	Traveller Healthcare	NA	System Wide	Active	Cross Country TravCo	

Prog ID	MOF	Contract		Procurement Method	Start Date	End Date	Description	Facility	Organization	Contract		Contractor Name
		No	Total Cont Amount							Financial Type	State	
HTH 212	B	08-1051		NA	7/31/2008	7/30/2013	Traveller Healthcare	NA	System Wide	Active	Management Health Sy	
HTH 212	B	08-1052		NA	7/17/2008	7/16/2013	Traveller Healthcare	NA	System Wide	Active	Medical Staffing Sol	
HTH 212	B	08-1057	\$30,000,000	NA	2/4/2009	2/2/2014	Traveller Healthcare	NA	System Wide	Forwarded	Radiology Staffing,	
HTH 212	B	08-1058		NA	7/10/2009	7/9/2013	Traveller Healthcare	NA	System Wide	Active	RPH on the go USA, I	
HTH 212	B	08-1060		NA	7/14/2008	7/13/2013	Traveller Healthcare	NA	System Wide	Active	Supplemental Healthc	
HTH 212	B	08-1107	\$0	NA	5/31/2007	5/30/2013	Group Purchase Organ	NA	System Wide	Active	MedAssets Supply Cha	
HTH 212	B	08-1130	\$1	NA	12/14/2000	2/15/2022	Energy Services	NA	System Wide	Active	Northeast Energy Ser	
HTH 212	B	08-1150	\$451,000	Other	6/16/2009	10/31/2014	Phillips Equipment M	Hilo Medical Center	East Hawaii Region	Active	Phillips Medical Syst	
HTH 212	B	08-1159	\$46,373	NA	7/1/2008	6/30/2013	Lease Agreement - Co	Leahi Hospital	Oahu Region	Active	Xerox Corporation	
HTH 212	B	08-1174	\$150,000	NA	7/1/2008	7/1/2013	Lease of Portable Ul	Kauai Veterans Memor	Kauai Region	Active	Sonosite	
HTH 212	B	08-1175	\$1,263,812	NA	7/1/2008	12/31/2013	Health Data Analysis	NA	System Wide	Active	Hawaii Health Inform	
HTH 212	B	09-0006	\$50,000	NA	9/15/2012	9/14/2013	Physician Impairment	Hilo Medical Center	East Hawaii Region	Active	Pu'ulu Lapa'au	
HTH 212	B	09-0042	\$0	Other	10/1/2008	6/30/2015	Hospitalist Program	Hilo Medical Center	East Hawaii Region	Active	Quantum Plus Inc	
HTH 212	B	09-0045	\$858,750	NA	7/28/2008	6/11/2013	Software Maintenance	NA	System Wide	Active	Dictaphone Corporati	
HTH 212	B	09-0051	\$0	NA	9/1/2011	8/31/2013	HHH Lease - HCEOC	Hale Hoā€™ola Hamakua	East Hawaii Region	Active	Hawaii County Econom	
HTH 212	B	09-0052	\$1,000,000	NA	12/29/2008	12/28/2013	Professional Systems	Leahi Hospital	System Wide	Active	Professional Systems	
HTH 212	B	09-0074	\$6,000,000	NA	5/6/2011	5/5/2014	Sutures & Endo Mecha	NA	System Wide	Active	Tyco Healthcare L.P.	
HTH 212	B	09-0084	\$51,000	NA	9/15/2008	9/14/2013	Rapidpoint M40S Crit	Maui Memorial Medica	Maui Region	Active	Siemens Healthcare D	
HTH 212	B	09-0094	\$0	Monthly	9/28/2008	9/27/2014	Nada Lease Agreement	Kauai Veterans Memor	Kauai Region	Active	Nada, Aaron M.D.	
HTH 212	B	09-0111	\$0	NA	7/8/2009	7/7/2019	East Hawaii Region E	Hilo Medical Center	East Hawaii Region	Active	Medical Information	
HTH 212	B	09-0129	\$386,000	NA	12/4/2008	6/26/2014	Axiom Maintenance Ag	Hilo Medical Center	East Hawaii Region	Active	Siemens Medical Solu	
HTH 212	B	09-0133	\$160,000	NA	10/1/2008	3/29/2013	MRI - Temporary Staf	NA	System Wide	Active	Managed Resources In	
HTH 212	B	09-0166	\$30,000,000	NA	3/11/2009	3/10/2013	Temporary Medical Su	NA	System Wide	Active	Aureus Nursing, LLC	
HTH 212	B	09-0177	\$500,000	NA	10/15/2008	10/14/2014	Siemens - OEM Mainte	Maui Memorial Medica	Maui Region	Active	Siemens Medical Solu	
HTH 212	B	09-0192	\$360,000	Other	9/30/2008	9/29/2013	ePremis	Hilo Medical Center	East Hawaii Region	Active	RelayHealth	
HTH 212	B	09-0222	\$30,000,000	NA	10/14/2008	10/13/2013	Traveller Healthcare	NA	System Wide	Active	Circharo Acquisition	
HTH 212	B	09-0266	\$300,000	NA	11/10/2008	11/9/2014	Low Volume Adjustmen	Maui Memorial Medica	Maui Region	Active	The Rybar Group Inc.	
HTH 212	B	09-0278	\$750,000	NA	11/20/2008	11/19/2013	Transcription - Infr	Maui Memorial Medica	Maui Region	Active	Infrahealth	
HTH 212	B	09-0292	\$65,000	NA	12/18/2008	12/17/2016	Physio-Control - STE	Maui Memorial Medica	Maui Region	Active	Physio-Control, Inc.	
HTH 212	B	09-0295	\$5,000,000	Fee Schedule	2/4/2009	12/31/2013	Locum Tenens	NA	System Wide	Active	CHG Companies, Inc.	
HTH 212	B	09-0296	\$5,000,000	Fee Schedule	1/27/2009	12/31/2013	Locum Tenens	NA	System Wide	Active	Jackson & Coker Locu	
HTH 212	B	09-0298	\$6,875,000	Fee Schedule	9/24/2008	12/31/2013	Locum Tenens	NA	System Wide	Active	Locum Medical Group,	
HTH 212	B	09-0301	\$0	Costs Only	1/1/2009	12/31/2015	ED Physician Service	Kona Community Hospi	West Hawaii Region	Active	Island Emergency Med	
HTH 212	B	09-0316	\$32,850	NA	12/7/2008	12/6/2013	Cypress Ultrasound m	Kona Community Hospi	West Hawaii Region	Active	Siemens Medical Solu	
HTH 212	B	09-0326	\$0	NA	7/5/2001	7/4/2015	Hospice Residential	NA	East Hawaii Region	Active	Hospice of Hilo	
HTH 212	B	09-0332	\$129,869,302	NA	9/1/2009	8/31/2014	Distribution - Pharm	NA	System Wide	Active	AmerisourceBergen Dr	
HTH 212	B	09-0335	\$1,600,000	NA	8/1/2010	7/31/2013	Arthrex	Maui Memorial Medica	Maui Region	Active	Arthrex USA	
HTH 212	B	09-0338	\$5,000,000	Fee Schedule	8/7/2009	12/31/2013	Locums Weatherby/CHG	NA	System Wide	Active	CHG Companies, Inc.	
HTH 212	B	09-0344	\$1,146,000	NA	2/3/2009	2/2/2013	Abbott - i-STAT Anal	Maui Memorial Medica	Maui Region	Active	Abbott Laboratories	
HTH 212	B	09-0350	\$218,000	NA	1/1/2009	12/31/2013	Service agreement fo	Hilo Medical Center	East Hawaii Region	Active	Varian Medical Syste	
HTH 212	B	09-0366	\$2,329,156	NA	12/27/2007	12/31/2013	McKesson - Software	NA	System Wide	Active	McKesson Corporation	
HTH 212	B	09-0369	\$68,787	NA	12/22/2008	12/21/2013	Pharmacy Imaging Sol	NA	System Wide	Active	McKesson Corporation	
HTH 212	B	09-0378	\$100,000	NA	1/1/2012	12/31/2013	Radiation Safety Off	Hilo Medical Center	East Hawaii Region	Active	Palmer, M.C.E., Haro	
HTH 212	B	09-0387	\$460,000	NA	1/7/2009	1/6/2014	Wright Medical Suppl	Maui Memorial Medica	Maui Region	Active	Wright Medical Techn	
HTH 212	B	09-0391	\$175,171	NA	8/13/2008	12/31/2013	McKesson - Pharmacy	NA	System Wide	Active	McKesson Corporation	
HTH 212	B	09-0405	\$125,000	NA	1/23/2009	1/31/2014	MRI Injectors & Cont	NA	System Wide	Active	Mallinckrodt, Inc.	
HTH 212	B	09-0406	\$67,000	NA	1/12/2009	1/11/2013	VIVID Ultrasound OEM	Maui Memorial Medica	Maui Region	Active	GE Healthcare dba GE	
HTH 212	B	09-0410	\$48,930	NA	2/5/2010	2/4/2013	Bed, Stretcher, Gurn	Maui Memorial Medica	Maui Region	Active	Stryker Sales Corpor	
HTH 212	B	09-0411	\$0	NA	1/6/2010	12/31/2013	Non Hospital Waste D	Hilo Medical Center	East Hawaii Region	Active	Hawaii County Police	
HTH 212	B	09-0412	\$0	NA	1/1/2010	12/31/2013	Non Hospital Waste D	Hilo Medical Center	East Hawaii Region	Active	Hawaii County Parks	

Prog ID	MOF	Contract No	Total Cont Amount	Financial Type	Procurement Method	Start Date	End Date	Description	Facility	Organization	Contract	
											State	Contractor Name
HTH 212	B	09-0414	\$0	NA	Exempt	1/1/2010	12/31/2013	Non Hospital Waste D	Hilo Medical Center	East Hawaii Region	Active	Chalmers K. Hamasaki
HTH 212	B	09-0416	\$0	NA	Exempt	1/1/2010	12/31/2013	Non Hospital Waste D	Hilo Medical Center	East Hawaii Region	Active	Gutteling, Edward, M
HTH 212	B	09-0417	\$0	NA	Exempt	1/1/2010	12/31/2013	Non Hospital Waste Di	Hilo Medical Center	East Hawaii Region	Active	The Endoscopy Center
HTH 212	B	09-0418	\$0	NA	Exempt	1/6/2010	12/31/2013	Non Hospital Waste D	Hilo Medical Center	East Hawaii Region	Active	Thal, Alan, M.D.
HTH 212	B	09-0419	\$0	NA	Exempt	1/1/2010	12/31/2013	Non Hospital Waste D	Hilo Medical Center	East Hawaii Region	Active	Keith K. Yamakawa, D
HTH 212	B	09-0420	\$0	NA	Exempt	1/6/2010	12/31/2013	Non Hospital Waste D	Hilo Medical Center	East Hawaii Region	Active	Sabnani, M.D., Lovin
HTH 212	B	09-0421	\$0	NA	Exempt	1/1/2010	12/31/2013	Non Hospital Waste D	Hilo Medical Center	East Hawaii Region	Active	BRIAN WILSON M.D. LL
HTH 212	B	09-0423	\$0	NA	Exempt	1/1/2010	12/31/2013	Non Hospital Waste D	Hilo Medical Center	East Hawaii Region	Active	Hawaii County Parks
HTH 212	B	09-0424	\$0	NA	Exempt	1/1/2010	12/31/2013	Non Hospital Waste D	Hilo Medical Center	East Hawaii Region	Active	Marks, Allan, M.D.
HTH 212	B	09-0425	\$0	NA	Exempt	2/4/2010	12/31/2013	Non Hospital Waste D	Hilo Medical Center	East Hawaii Region	Active	The Phoenix Center
HTH 212	B	09-0427	\$0	NA	Exempt	1/1/2010	12/31/2013	Non Hospital Waste D	Hilo Medical Center	East Hawaii Region	Active	Don T. Matsuura, MD,
HTH 212	B	09-0431	\$0	NA	Exempt	1/1/2010	12/31/2013	Non Hospital Waste D	Hilo Medical Center	East Hawaii Region	Active	University of Hawaii
HTH 212	B	09-0432	\$0	NA	Exempt	1/1/2010	12/31/2013	Non Hospital Waste D	Hilo Medical Center	East Hawaii Region	Active	West Hawaii Medical
HTH 212	B	09-0433	\$696,457	NA	Sole Source	9/30/1998	12/31/2013	Claims Administrator	NA	System Wide	Active	McKesson Corporation
HTH 212	B	09-0434	\$1,088,211	NA	Sole Source	11/1/2007	11/1/2013	Otis Elevator Compan	NA	System Wide	Active	Otis Elevator Compan
HTH 212	B	09-0437	\$0	NA	Exempt	1/1/2010	12/31/2013	Non Hospital Waste D	Hilo Medical Center	East Hawaii Region	Active	Community Health Out
HTH 212	B	09-0438	\$0	NA	Exempt	1/1/2010	12/31/2013	Non Hospital Waste D	Hilo Medical Center	East Hawaii Region	Active	Syuck Ki Saito, MD,
HTH 212	B	09-0441	\$0	NA	Exempt	1/1/2010	12/31/2013	Non Hospital Waste D	Hilo Medical Center	East Hawaii Region	Active	Charles R. Sugiyama
HTH 212	B	09-0442	\$0	NA	Exempt	1/1/2010	12/31/2013	Non Hospital Waste D	Hilo Medical Center	East Hawaii Region	Active	Maniquis-Smigel, Lis
HTH 212	B	09-0443	\$0	NA	Exempt	1/1/2010	12/31/2013	Non Hospital Waste D	Hilo Medical Center	East Hawaii Region	Active	Shikuma, Craig M.D.
HTH 212	B	09-0444	\$0	NA	Exempt	2/4/2010	12/31/2013	Non Hospital Waste D	Hilo Medical Center	East Hawaii Region	Active	Shapiro, Robert, M.D
HTH 212	B	09-0445	\$0	NA	Exempt	5/17/2010	12/31/2013	Non Hospital Waste D	Hilo Medical Center	East Hawaii Region	Active	Steven Y. Sakata, DM
HTH 212	B	09-0446	\$0	NA	Exempt	2/17/2010	12/31/2013	Non Hospital Waste D	Hilo Medical Center	East Hawaii Region	Active	Brian A. Sakamoto, D
HTH 212	B	09-0447	\$0	NA	Exempt	1/1/2010	12/31/2013	Non Hospital Waste D	Hilo Medical Center	East Hawaii Region	Active	Heajung Ruesing, MD,
HTH 212	B	09-0448	\$0	NA	Exempt	1/1/2010	12/31/2013	Non Hospital Waste D	Hilo Medical Center	East Hawaii Region	Active	Value Drug, Ltd, dba
HTH 212	B	09-0449	\$0	NA	Exempt	1/1/2010	12/31/2013	Non Hospital Waste D	Hilo Medical Center	East Hawaii Region	Active	Pacific Waste, Inc.
HTH 212	B	09-0450	\$0	NA	Exempt	1/1/2010	12/31/2013	Non Hospital Waste D	Hilo Medical Center	East Hawaii Region	Active	LAU, GERALD, M.D.
HTH 212	B	09-0452	\$0	NA	Exempt	1/1/2010	12/31/2013	Non Hospital Waste D	Hilo Medical Center	East Hawaii Region	Active	FREDERICK NITTA M.D.
HTH 212	B	09-0453	\$0	NA	Exempt	1/1/2010	12/31/2013	Non Hospital Waste D	Hilo Medical Center	East Hawaii Region	Active	Nii, Richard M., DDS
HTH 212	B	09-0454	\$0	NA	Exempt	1/1/2009	12/31/2013	Non Hospital Waste D	Hilo Medical Center	East Hawaii Region	Active	David Y. Nakamura M.
HTH 212	B	09-0455	\$0	NA	Exempt	1/1/2010	12/31/2013	Non Hospital Waste D	Hilo Medical Center	East Hawaii Region	Active	NAKAMOTO, KAREN, M.D
HTH 212	B	09-0456	\$0	NA	Exempt	1/1/2010	12/31/2013	Non Hospital Waste D	Hilo Medical Center	East Hawaii Region	Active	Morita, Aaron H., M.
HTH 212	B	09-0457	\$0	NA	Exempt	1/1/2010	12/31/2013	Non Hospital Waste D	Hilo Medical Center	East Hawaii Region	Active	Kuhio Dental Group
HTH 212	B	09-0458	\$0	NA	Exempt	1/1/2010	12/31/2013	Non Hospital Waste D	Hilo Medical Center	East Hawaii Region	Active	Life Care Center of
HTH 212	B	09-0459	\$0	NA	Exempt	1/1/2010	12/31/2013	Non Hospital Waste D	Hilo Medical Center	East Hawaii Region	Active	Henry K. Leeloy, M.D
HTH 212	B	09-0461	\$0	NA	Exempt	1/1/2010	12/31/2013	Non Hospital Waste D	Hilo Medical Center	East Hawaii Region	Active	Koga, Roy M., M.D.
HTH 212	B	09-0462	\$0	NA	Exempt	1/1/2010	12/31/2013	Non Hospital Waste D	Hilo Medical Center	East Hawaii Region	Active	Gregory K. Kobayashi
HTH 212	B	09-0463	\$0	NA	Exempt	1/1/2010	12/31/2013	Non Hospital Waste D	Hilo Medical Center	East Hawaii Region	Active	Kimura, Craig C. DMD
HTH 212	B	09-0464	\$0	NA	Exempt	1/1/2010	12/31/2013	Non Hospital Waste D	Hilo Medical Center	East Hawaii Region	Active	Keauhou Bird Conserv
HTH 212	B	09-0465	\$0	NA	Exempt	1/1/2010	12/31/2013	Non Hospital Waste D	Hilo Medical Center	East Hawaii Region	Active	Na Kahu Malama Nurse
HTH 212	B	09-0466	\$0	NA	Exempt	1/6/2010	12/31/2013	Non Hospital Waste D	Hilo Medical Center	East Hawaii Region	Active	Ito, Bryan M., DDS
HTH 212	B	09-0467	\$0	NA	Exempt	1/1/2010	12/31/2013	Non Hospital Waste D	Hilo Medical Center	East Hawaii Region	Active	Irvine, Robert, M.D.
HTH 212	B	09-0468	\$0	NA	Exempt	1/1/2010	12/31/2013	Non Hospital Waste D	Hilo Medical Center	East Hawaii Region	Active	Hospice of Hilo
HTH 212	B	09-0469	\$0	NA	Exempt	1/1/2010	12/31/2013	Non Hospital Waste D	Hilo Medical Center	East Hawaii Region	Active	HMSA Healthpass
HTH 212	B	09-0470	\$0	NA	Exempt	1/1/2010	12/31/2013	Non Hospital Waste D	Hilo Medical Center	East Hawaii Region	Active	RANDALL HIRATA M.D.,
HTH 212	B	09-0471	\$0	NA	Exempt	1/1/2010	12/31/2013	Non Hospital Waste D	Hilo Medical Center	East Hawaii Region	Active	Punahele Associates,
HTH 212	B	09-0472	\$0	NA	Exempt	1/1/2010	12/31/2013	Non Hospital Waste D	Hilo Medical Center	East Hawaii Region	Active	Hawaii County Commun
HTH 212	B	09-0473	\$0	NA	Exempt	1/6/2010	12/31/2013	Non Hospital Waste D	Hilo Medical Center	East Hawaii Region	Active	Hawaii Volcanoes Nat
HTH 212	B	09-0474	\$0	NA	Exempt	1/1/2010	12/31/2013	Non Hospital Waste D	Hilo Medical Center	East Hawaii Region	Active	JUNG, DAVID A., M.D.
HTH 212	B	09-0475	\$0	NA	Exempt	1/1/2010	12/31/2013	Non Hospital Waste D	Hilo Medical Center	East Hawaii Region	Active	Hawaii Radiologic As

Prog ID	MOF	Contract No	Total Cont		Procurement Method	Start Date	End Date	Description	Facility	Organization	Contract	
			Amount	Financial Type							State	Contractor Name
HTH 212	B	09-0476	\$0	NA	Exempt	1/1/2010	12/31/2013	Non Hospital Waste D	Hilo Medical Center	East Hawaii Region	Active	Hawaii Island Interv
HTH 212	B	09-0477	\$0	NA	Exempt	1/1/2010	12/31/2013	Non Hospital Waste D	Hilo Medical Center	East Hawaii Region	Active	Hawaii Island Humane
HTH 212	B	09-0479	\$0	NA	Exempt	1/1/2010	12/31/2013	Non Hospital Waste D	Hilo Medical Center	East Hawaii Region	Active	Hawaii EMS Training
HTH 212	B	09-0480	\$0	NA	Exempt	1/1/2010	12/31/2013	Non Hospital Waste D	Hilo Medical Center	East Hawaii Region	Active	Fujioka, Craig K., D
HTH 212	B	09-0481	\$0	NA	Exempt	1/1/2010	12/31/2013	Non Hospital Waste D	Hilo Medical Center	East Hawaii Region	Active	Hilo Academic Physic
HTH 212	B	09-0482	\$0	NA	Exempt	1/1/2010	12/31/2013	Non Hospital Waste D	Hilo Medical Center	East Hawaii Region	Active	Ku Aloha Ola Mau - E
HTH 212	B	09-0483	\$0	NA	Exempt	1/1/2010	12/31/2013	Non Hospital Waste D	Hilo Medical Center	East Hawaii Region	Active	Hawaii State Departm
HTH 212	B	09-0485	\$0	NA	Exempt	1/1/2010	12/31/2013	Non Hospital Waste D	Hilo Medical Center	East Hawaii Region	Active	Island Pediatrics, I
HTH 212	B	09-0486	\$0	NA	Exempt	1/1/2010	12/31/2013	Non Hospital Waste D	Hilo Medical Center	East Hawaii Region	Active	Conner, M.D., Yvonne
HTH 212	B	09-0492	\$0	NA	Exempt	2/17/2010	12/31/2013	Non Hospital Waste D	Hilo Medical Center	East Hawaii Region	Active	Big Island Foot Care
HTH 212	B	09-0496	\$0	NA	Exempt	1/1/2010	12/31/2013	Non Hospital Waste D	Hilo Medical Center	East Hawaii Region	Active	Barnes-Hunt, Inc.
HTH 212	B	09-0503	\$0	NA	Exempt	1/1/2010	12/31/2013	Non Hospital Waste D	Hilo Medical Center	East Hawaii Region	Active	Hilo International A
HTH 212	B	09-0506	\$0	NA	Exempt	2/4/2010	12/31/2013	Non Hospital Waste D	Hilo Medical Center	East Hawaii Region	Active	Kauka Express Urgent
HTH 212	B	09-0507	\$0	NA	Exempt	2/17/2010	12/31/2013	Non Hospital Waste D	Hilo Medical Center	East Hawaii Region	Active	Pohakuloa Fire Depar
HTH 212	B	09-0521	\$247,970	NA	Sole Source	2/28/2009	2/27/2014	Ecamm Dual PM Agree	Hilo Medical Center	East Hawaii Region	Active	Siemens Medical Sou
HTH 212	B	09-0567	\$198,611	NA	Professional Service	3/16/2009	3/15/2013	Architect Hawaii - L	Lanai Community Hosp	Maui Region	Active	Architects Hawaii Lt
HTH 212	B	09-0570	\$105,174	NA	Professional Service	3/23/2009	3/22/2013	GYA-Exterior Repair	Maui Memorial Medica	Maui Region	Active	GYA Architects Inc
HTH 212	B	09-0572	\$200,000	NA	Competitive Sealed Pr	6/3/2009	6/2/2013	Medical Waste Dispos	Hilo Medical Center	East Hawaii Region	Active	Hawaii Bio-Waste Sys
HTH 212	B	09-0578	\$158,467	NA	Professional Service	8/24/2010	8/23/2013	Seismic Mitigation D	Hilo Medical Center	East Hawaii Region	Active	Miyasato Kuniyoshi E
HTH 212	B	09-0581	\$0	NA	Exempt	3/1/2010	2/28/2013	Lease for Hilo Surgi	Hilo Medical Center	East Hawaii Region	Active	Opu, LLC
HTH 212	B	09-0591	\$400,000	NA	Exempt	9/17/2010	9/16/2013	Vascular On-Call Ser	Hilo Medical Center	East Hawaii Region	Active	Lee MD, Raymond
HTH 212	B	09-0604	\$0	NA	NA	4/1/2009	3/31/2013	Telemedicine Affilia	NA	System Wide	Active	Shriners Hospitals f
HTH 212	B	09-0617	\$4,900,000	NA	GPO	4/14/2009	12/31/2013	MedAssets Revenue Cy	NA	System Wide	Active	MedAssets Net Revenu
HTH 212	B	09-0619	\$560,000	NA	Exempt	3/27/2009	3/30/2014	Terumo Equipment Loa	Maui Memorial Medica	Maui Region	Active	Terumo Cardiovascula
HTH 212	B	09-0630	\$300,000	NA	Exempt	3/30/2009	3/29/2014	Legal Services	Kauai Veterans Memor	Kauai Region	Active	Tom Petrus & Miller
HTH 212	B	09-0641	\$0	NA	Exempt	4/1/2011	3/31/2013	OR Suite Rental-Dr.	Kauai Veterans Memor	Kauai Region	Active	Eye Care Center of K
HTH 212	B	09-0642	\$0	NA	Exempt	4/15/2011	4/14/2013	Phan OR Rental Agree	Kauai Veterans Memor	Kauai Region	Active	Todd H.M. Mirzai, MD
HTH 212	B	09-0664	\$694,368	NA	Sole Source	6/23/2009	6/22/2013	Endoscopy Equipment	NA	System Wide	Active	Olympus America Inc
HTH 212	B	09-0685	\$1,370,000	NA	Sole Source	10/1/2009	11/6/2013	Imaging Maint. Servi	NA	System Wide	Active	Hawaii Pacific X-Ray
HTH 212	B	09-0686	\$0	NA	Sole Source	1/1/2010	12/31/2015	Philips Maintenance	NA	System Wide	Active	Philips Medical Syst
HTH 212	B	09-0695	\$400,000	NA	Exempt	8/1/2009	7/31/2013	Legal and Consulting	Hilo Medical Center	East Hawaii Region	Active	Cades Schutte LLP
HTH 212	B	09-0712	\$400,000	NA	Exempt	8/1/2009	7/31/2013	Legal Services	Hilo Medical Center	East Hawaii Region	Active	Davis Wright Tremain
HTH 212	B	09-0721	\$53,000	NA	GPO	5/27/2009	5/26/2014	Sonosite - Portable	Maui Memorial Medica	Maui Region	Active	Sonosite
HTH 212	B	09-0752	\$496,500	NA	Exempt	7/27/2009	7/26/2013	CT Scanner and softw	Kona Community Hospi	West Hawaii Region	Active	Toshiba America Medi
HTH 212	B	09-0765	\$259,516	NA	Competitive Sealed B	1/15/2010	10/25/2014	Coding Grouper/Scrub	Hilo Medical Center	East Hawaii Region	Active	3M Health Informatio
HTH 212	B	09-0776	\$118,500	NA	GPO	7/8/2009	6/7/2014	SOW for MMMC and KCH	NA	System Wide	Active	The Kramer Group, db
HTH 212	B	09-0778	\$473,243	NA	Sole Source	8/1/2009	7/31/2013	ADL - Software & Mai	Leahi Hospital	System Wide	Active	ADL Data Systems, In
HTH 212	B	10-0015	\$231,776	NA	GPO	12/18/2009	12/17/2014	Copier lease agreeme	Kona Community Hospi	West Hawaii Region	Active	Xerox Corporation
HTH 212	B	10-0022	\$750,000	NA	GPO	8/10/2009	8/9/2013	Stryker Endoscopy	Maui Memorial Medica	Maui Region	Active	Stryker Orthopedics
HTH 212	B	10-0045	\$35,000	NA	O-50K Small Purchase	9/1/2009	8/31/2015	Extracorporreal Serv	Hilo Medical Center	East Hawaii Region	Active	SpecialtyCare Cardio
HTH 212	B	10-0047	\$138,090	NA	Exempt	4/23/2010	4/22/2013	Automated Technologies	Maui Memorial Medica	Maui Region	Active	Automated Technologies
HTH 212	B	10-0053	\$920,000	NA	Competitive Sealed Pr	2/8/2011	7/19/2014	Meditech EMR Hardwar	Hilo Medical Center	East Hawaii Region	Active	Perot Systems - Adva
HTH 212	B	10-0071	\$0	NA	Exempt	8/19/2010	8/18/2013	Hospice Services - K	Kau Hospital	East Hawaii Region	Active	Hospice of Hilo
HTH 212	B	10-0073	\$600,000	NA	Exempt	9/29/2009	9/29/2013	Nephrology Physician	Hilo Medical Center	East Hawaii Region	Active	Lee, Curtis W., M.D.
HTH 212	B	10-0076	\$600,000	NA	Competitive Sealed Pr	7/1/2010	6/30/2013	Insurance Broker Ser	NA	System Wide	Active	Monarch insurance Se
HTH 212	B	10-0079	\$0	NA	Competitive Sealed Pr	9/1/2009	8/31/2014	Capital financing fo	Hilo Medical Center	East Hawaii Region	Active	CapTech Funding Corp
HTH 212	B	10-0080	\$7,200	NA	NA	9/18/2009	9/17/2013	MOA - Trash Pick up	NA	Oahu Region	Active	Temporary Vendor
HTH 212	B	10-0085	\$67,000	NA	Alternative Procurem	8/1/2010	7/31/2013	Charge Master Servc	Hilo Medical Center	East Hawaii Region	Active	MedAssets Net Revenu
HTH 212	B	10-0086	\$0	NA	Exempt	1/1/2010	12/31/2013	Non Hospital Waste D	Hilo Medical Center	East Hawaii Region	Active	Hawaii State Communi
HTH 212	B	10-0095	\$69,634	NA	Professional Service	5/10/2011	5/9/2013	Design Services for	Hilo Medical Center	East Hawaii Region	Active	GMP International, L

Prog ID	MOF	Contract		Financial Type	Procurement Method	Start Date	End Date	Description	Facility	Organization	Contract	
		No	Total Cont Amount								State	Contractor Name
HTH 212	B	10-0097	\$55,000	NA	0-50K Small Purchase	10/20/2009	10/19/2013	GNVHA Ventures, Inc	Maui Memorial Medica	Maui Region	Active	GNVHA Ventures, Inc.
HTH 212	B	10-0105	\$0	NA	NA	9/29/2009	9/28/2014	Mutual Aid Agreement	Hilo Medical Center	East Hawaii Region	Active	Avalon Care Center -
HTH 212	B	10-0106	\$412,666	NA	Competitive Sealed Pr	9/10/2010	9/9/2013	KRONOS Support/Subsc	Hilo Medical Center	East Hawaii Region	Active	Kronos Incorporated
HTH 212	B	10-0119	\$0	NA	0-50K Small Purchase	1/1/2010	12/31/2013	No cost license for	Kona Community Hospi	West Hawaii Region	Active	The Standard Registe
HTH 212	B	10-0121	\$46,000	NA	Exempt	9/25/2009	9/24/2014	Battery drive w/14.4	Kona Community Hospi	West Hawaii Region	Active	Synthes
HTH 212	B	10-0130	\$400,000	NA	Competitive Sealed Pr	9/24/2009	9/23/2013	Musculoskeletal Tran	Maui Memorial Medica	Maui Region	Active	Musculoskeletal Tran
HTH 212	B	10-0131	\$394,000	NA	Professional Service	7/1/2010	6/30/2014	Phase 2 Design Servi	Kau Hospital	East Hawaii Region	Active	Mitsunaga and Associ
HTH 212	B	10-0136	\$110,000	NA	Sole Source	3/1/2010	2/28/2013	System Maintenance &	Hilo Medical Center	East Hawaii Region	Active	Hill-Rom
HTH 212	B	10-0137	\$0	NA	Exempt	1/1/2010	12/31/2013	Non Hospital Waste D	Hilo Medical Center	East Hawaii Region	Active	APS Healthcare, Inc.
HTH 212	B	10-0148	\$0	NA	Exempt	6/1/2004	5/31/2024	Long Term Lease for	Hale Hoā€™ola Hamakua	East Hawaii Region	Active	University of Hawaii
HTH 212	B	10-0149	\$1,800,000	NA	Competitive Sealed Pr	9/24/2009	9/23/2013	Synthes OR RFP Suppl	Maui Memorial Medica	Maui Region	Active	Synthes
HTH 212	B	10-0159	\$32,000	NA	GPO	9/18/2009	9/17/2014	Sonosite S- Nerve 1.2	Kona Community Hospi	West Hawaii Region	Active	Sonosite
HTH 212	B	10-0171	\$45,000	NA	0-50K Small Purchase	10/1/2009	9/30/2013	CDM Advisor	Kauai Veterans Memor	Kauai Region	Active	MedAssets Net Revenu
HTH 212	B	10-0172	\$0	NA	Excluded	9/18/2009	9/17/2014	Residency Rotation A	Kona Community Hospi	West Hawaii Region	Active	Lutheran Medical Cen
HTH 212	B	10-0176	\$24,996	NA	0-50K Small Purchase	10/1/2009	9/30/2013	Software License for	NA	System Wide	Active	KPMG LLP
HTH 212	B	10-0183	\$400,000	NA	Competitive Sealed Pr	3/8/2010	3/7/2013	NuVasive Spine Techn	Maui Memorial Medica	Maui Region	Active	Nuvasive Inc.
HTH 212	B	10-0184	\$29,763	NA	Exempt	11/1/2009	10/31/2014	Master Licensing Agr	Kauai Veterans Memor	Kauai Region	Active	Milliman Care Guidel
HTH 212	B	10-0191	\$1,978,000	NA	Sole Source	3/4/2010	3/3/2014	Blood & Blood Produc	Hilo Medical Center	East Hawaii Region	Active	Blood Bank of Hawaii
HTH 212	B	10-0193	\$72,000	Hourly	Exempt	1/22/2010	1/21/2013	Physician Consultant	Hilo Medical Center	East Hawaii Region	Active	Matsuura, Peter M.D.
HTH 212	B	10-0198	\$130,400	NA	0-50K Small Purchase	5/8/2012	5/7/2013	iU22/iU33/iU33 Speci	Kona Community Hospi	West Hawaii Region	Active	Philips Medical Syst
HTH 212	B	10-0200	\$0	NA	Exempt	10/13/2009	6/1/2013	Affiliation Agreeemen	Hilo Medical Center	East Hawaii Region	Active	Barnes Jewish Hospit
HTH 212	B	10-0204	\$194,000	NA	Sole Source	10/22/2009	10/21/2013	Cable Svc and Video	Maui Memorial Medica	Maui Region	Active	Time Warner Entertai
HTH 212	B	10-0207	\$27,000	NA	Exempt	11/1/2009	10/31/2013	NA	NA	System Wide	Active	VisionShare, Inc.
HTH 212	B	10-0208	\$1,908,800	NA	GPO	12/1/2009	9/23/2015	1.5 Telsa MRI unit w	Kona Community Hospi	West Hawaii Region	Active	Siemens Medical Solu
HTH 212	B	10-0210	\$0	NA	NA	11/30/2009	2/28/2013	Pulse Oximetry Suppl	Hilo Medical Center	East Hawaii Region	Active	Masimo Americas Inc.
HTH 212	B	10-0212	\$6,776,000	NA	Sole Source	3/15/2010	3/14/2013	Sole Source for Bloo	NA	System Wide	Active	Blood Bank of Hawaii
HTH 212	B	10-0218	\$29,366	NA	Professional Service	1/25/2010	1/24/2013	GVA - Kula Re-Roof	Lanai Community Hosp	Maui Region	Active	GVA Architects Inc
HTH 212	B	10-0226	\$538,792	NA	Exempt	1/20/2010	1/19/2014	Silver Fixed Support	Hilo Medical Center	East Hawaii Region	Active	Varian Medical Syste
HTH 212	B	10-0238	\$655,800	NA	Competitive Sealed Pr	3/31/2010	3/30/2016	ProSolv Software	Maui Memorial Medica	Maui Region	Active	Fujifilm Medical Sys
HTH 212	B	10-0242	\$49,900	NA	0-50K Small Purchase	1/1/2010	12/31/2013	EMR software and lic	Kona Community Hospi	West Hawaii Region	Active	Aprima Medical Softw
HTH 212	B	10-0251	\$281,336	NA	GPO	4/15/2010	4/14/2013	Aspen Healthcare Met	Maui Memorial Medica	Maui Region	Active	Aspen Healthcare Met
HTH 212	B	10-0252	\$310,000	NA	Exempt	12/14/2009	12/13/2014	Evidence-based Clini	Hilo Medical Center	East Hawaii Region	Active	Zynx Health, Inc.
HTH 212	B	10-0254	\$330,100	Other	Exempt	3/31/2011	6/30/2013	Medical Director Emp	Hilo Medical Center	East Hawaii Region	Active	Peskin, Edward G., M
HTH 212	B	10-0255	\$0	NA	NA	1/13/2010	1/12/2015	Affiliation Agreeemen	Hilo Medical Center	East Hawaii Region	Active	University of Hawaii
HTH 212	B	10-0256	\$900,000	NA	Competitive Sealed Pr	2/1/2012	1/31/2013	Dosimetry & Physicis	Hilo Medical Center	East Hawaii Region	Active	Aloha Medical Physic
HTH 212	B	10-0260	\$0	NA	Competitive Sealed Pr	11/23/2009	11/22/2013	Stryker -OR Supplies	Maui Memorial Medica	Maui Region	Active	Stryker Sales Corpor
HTH 212	B	10-0261	\$1,500,000	NA	Competitive Sealed Pr	2/28/2011	2/28/2014	Medtronic - OR Suppl	Maui Memorial Medica	Maui Region	Active	Medtronic, Inc.
HTH 212	B	10-0263	\$13,480	NA	NA	4/1/2010	12/31/2012	MOA sublease with C&	Leahi Hospital	Oahu Region	Active	Department of Commun
HTH 212	B	10-0265	\$97,000	NA	0-50K Small Purchase	12/1/2010	11/30/2013	Clinical Database	Hilo Medical Center	East Hawaii Region	Active	UpToDate
HTH 212	B	10-0270	\$0	NA	Exempt	1/1/2011	12/31/2014	Lease Agreement for	Hilo Medical Center	East Hawaii Region	Active	Hawaii Radiologic As
HTH 212	B	10-0276	\$0	NA	NA	11/19/2009	11/18/2014	08-1024 Alternate Ca	Hilo Medical Center	East Hawaii Region	Active	Mutual Aid - Multipl
HTH 212	B	10-0280	\$9,400	NA	0-50K Small Purchase	4/28/2010	4/27/2014	Web based ERS Cancer	Kona Community Hospi	West Hawaii Region	Active	Electronic Registry
HTH 212	B	10-0283	\$50,000	NA	GPO	1/29/2010	1/28/2013	Beds and Maintenance	Kula Hospital	Maui Region	Active	Hill-Rom
HTH 212	B	10-0284	\$2,013,000	NA	Competitive Sealed Pr	1/1/2010	12/31/2013	Security Guard Servi	Kauai Veterans Memor	Kauai Region	Active	Star Protection Agen
HTH 212	B	10-0296	\$243,000	NA	GPO	6/30/2010	6/29/2013	MedAssets Analytical	Maui Memorial Medica	Maui Region	Active	MedAssets Analytical
HTH 212	B	10-0298	\$500,000	NA	Competitive Sealed Pr	6/28/2010	6/27/2013	HIM As-Needed Medica	NA	System Wide	Active	Managed Resources In
HTH 212	B	10-0299	\$0	NA	Competitive Sealed Pr	1/25/2010	7/24/2013	True North AR - Hosp	Maui Memorial Medica	Maui Region	Active	True North AR, LLC.
HTH 212	B	10-0302	\$2,151,400	NA	Competitive Sealed Pr	5/25/2010	5/23/2013	FY2010 Annual State	NA	System Wide	Active	Plante & Moran, PLLC
HTH 212	B	10-0303	\$145,375	NA	Competitive Sealed Pr	3/10/2010	3/9/2013	MEDITECH Web Based T	Hilo Medical Center	East Hawaii Region	Active	InfoLogix Mobile Int
HTH 212	B	10-0307	\$0	NA	Exempt	1/1/2010	12/31/2013	Non Hospital Waste D	Hilo Medical Center	East Hawaii Region	Active	Yukio Okutsu State V

Prog ID	MOF	Contract No	Total Cont		Procurement Method	Start Date	End Date	Description	Facility	Organization	Contract	
			Amount	Financial Type							State	Contractor Name
HTH 212	B	10-0310	\$139,700	NA	GPO	3/18/2010	3/17/2014	ECRI - Research Tool	NA	System Wide	Active	ECRI
HTH 212	B	10-0312	\$0	NA	Exempt	1/1/2010	12/31/2013	Non Hospital Waste D	Hilo Medical Center	East Hawaii Region	Active	Duerler MD, Timothy
HTH 212	B	10-0327	\$9,750	NA	0-50K Small Purchase	2/3/2010	12/31/2013	The Society of Thora	Maui Memorial Medica	Maui Region	Active	The Society of Thora
HTH 212	B	10-0328	\$735,000	Other	Exempt	1/28/2010	1/27/2013	Radiology Services f	Kona Community Hospi	West Hawaii Region	Active	Hawaii Radiologic As
HTH 212	B	10-0342	\$43,083	NA	GPO	5/5/2012	5/4/2013	Maintenance for Koda	Kona Community Hospi	West Hawaii Region	Active	Carestream Health, I
HTH 212	B	10-0346	\$0	NA	Exempt	1/19/2010	12/31/2013	Non Hospital Waste D	Hilo Medical Center	East Hawaii Region	Active	Leong, Wayne S.H. DD
HTH 212	B	10-0350	\$240,000	NA	Exempt	3/8/2010	3/7/2013	Research on grants	Maui Memorial Medica	Maui Region	Active	McAllister & Quinn L
HTH 212	B	10-0351	\$250,000	NA	Competitive Sealed Pr	4/14/2010	4/13/2013	Boston dba Guidant	Maui Memorial Medica	Maui Region	Active	Boston Scientific Co
HTH 212	B	10-0360	\$0	NA	NA	4/6/2010	4/5/2013	Outpatient Dialysis	Leahi Hospital	Oahu Region	Active	Liberty Dialysis - H
HTH 212	B	10-0361	\$0	NA	NA	4/6/2010	4/5/2013	Outpatient Dialysis	Maluhia Hospital	Oahu Region	Active	Liberty Dialysis - H
HTH 212	B	10-0372	\$180,000	NA	0-50K Small Purchase	4/1/2010	3/31/2013	Surgical sharpening	Kona Community Hospi	Multi-Region	Active	Mackenzie Medical Gr
HTH 212	B	10-0375	\$180,000	NA	Exempt	4/1/2011	3/31/2013	Pediatric On-Call Ph	Hilo Medical Center	East Hawaii Region	Active	Darrett Choy M.D., L
HTH 212	B	10-0376	\$35,000	Other	Exempt	2/8/2010	2/7/2014	IME for Fitness-for-	NA	System Wide	Forwarded	Parthenia Medical Gr
HTH 212	B	10-0382	\$600,000	NA	Exempt	11/23/2010	11/22/2013	License Agreement Em	Maui Memorial Medica	Maui Region	Active	Emdeon
HTH 212	B	10-0388	\$0	NA	0-50K Small Purchase	2/24/2010	2/23/2013	KULA - Standard Regi	Kula Hospital	Maui Region	Active	The Standard Registe
HTH 212	B	10-0393	\$44,963	NA	0-50K Small Purchase	3/1/2010	3/1/2013	WiFi Phones, Trainin	Hilo Medical Center	East Hawaii Region	Active	infoLogix Mobile Int
HTH 212	B	10-0407	\$185,457	Fee Schedule	Exempt	2/15/2010	2/14/2013	Physicians Employmen	Kula Hospital	Maui Region	Active	Kriekenbeek, Maria,
HTH 212	B	10-0408	\$350,000	Fee Schedule	Exempt	2/1/2010	1/31/2013	Physicians Employmen	Maui Memorial Medica	Maui Region	Active	Allen, Jonathan, MD
HTH 212	B	10-0410	\$190,000	Monthly	Exempt	2/20/2010	2/19/2013	Physician Employment	Kula Hospital	Maui Region	Active	Nelson, M.D., David
HTH 212	B	10-0419	\$0	NA	0-50K Small Purchase	6/11/2010	6/10/2015	B.Braun software lic	Kona Community Hospi	West Hawaii Region	Active	B. Braun Medical Inc
HTH 212	B	10-0422	\$155,000	Hourly	Exempt	4/15/2011	6/12/2013	OB/GYN On-Call Servi	Hilo Medical Center	East Hawaii Region	Active	EBESUGAWA, IAN, M.D.
HTH 212	B	10-0434	\$245,000	NA	Sole Source	3/10/2010	3/9/2013	Island Signal & Soun	Maui Memorial Medica	Maui Region	Active	Island Signal and So
HTH 212	B	10-0440	\$125,984	NA	Sole Source	8/2/2010	8/1/2013	Service and support	NA	System Wide	Active	Medrad
HTH 212	B	10-0443	\$0	NA	NA	4/1/2010	3/31/2015	30 Yard Waste Bin MO	Hilo Medical Center	East Hawaii Region	Active	Pacific Waste, Inc.
HTH 212	B	10-0444	\$0	NA	NA	8/5/2010	12/31/2014	Chemotherapy Waste P	Hilo Medical Center	East Hawaii Region	Active	Hawaii Bio-Waste Sys
HTH 212	B	10-0446	\$180,000	NA	Exempt	6/29/2010	6/28/2013	ETEX - Bone Graft Su	Maui Memorial Medica	Maui Region	Active	ETEX Corporation
HTH 212	B	10-0451	\$57,050	NA	Sole Source	11/9/2009	12/31/2013	McKesson Series Inte	Kahuku Hospital	System Wide	Active	McKesson Corporation
HTH 212	B	10-0452	\$141,400	NA	Sole Source	11/24/2009	1/31/2014	Mckesson - Crystal R	Lanai Community Hosp	System Wide	Active	McKesson Corporation
HTH 212	B	10-0454	\$156,181	NA	Exempt	3/12/2010	3/11/2013	Hill-Rom - Nurse Cal	Maui Memorial Medica	Maui Region	Active	Hill-Rom
HTH 212	B	10-0458	\$1,294,668	NA	Competitive Sealed Pr	5/1/2011	4/30/2014	3M - Encoder Grouper	NA	System Wide	Active	3M Health Informatlo
HTH 212	B	10-0460	\$1,500,000	NA	Competitive Sealed Pr	3/29/2010	3/28/2013	Karl Storz Endoscopy	Maui Memorial Medica	Maui Region	Active	Karl Storz Endoscopy
HTH 212	B	10-0461	\$1,150,000	NA	Exempt	4/1/2010	3/31/2013	Legal Services	Maui Memorial Medica	Maui Region	Active	Orrick, Herrington,
HTH 212	B	10-0463	\$225,000	NA	Competitive Sealed Pr	3/24/2010	3/23/2014	Surgical Solutions	Maui Memorial Medica	Maui Region	Active	Surgical Solutions H
HTH 212	B	10-0464	\$101,700	NA	0-50K Small Purchase	5/26/2012	5/25/2013	Lithotripsy equipmen	Kona Community Hospi	West Hawaii Region	Active	Karl Storz Lithotrip
HTH 212	B	10-0479	\$81,430	NA	Professional Service	4/2/2010	4/1/2013	Architects Pacific -	Maui Memorial Medica	Maui Region	Active	Architects Pacific I
HTH 212	B	10-0484	\$1,600,000	NA	Competitive Sealed Pr	5/1/2010	4/30/2014	Abbott Vascular	Maui Memorial Medica	Maui Region	Active	Abbott Vascular
HTH 212	B	10-0485	\$50,000	NA	0-50K Small Purchase	4/1/2010	3/31/2015	CADstream Service an	Hilo Medical Center	East Hawaii Region	Active	Merge CAD dba Merge
HTH 212	B	10-0488	\$0	NA	0-50K Small Purchase	4/21/2010	4/20/2013	NA	Kauai Veterans Memor	Kauai Region	Active	Kauai Hospice
HTH 212	B	10-0504	\$29,000	NA	0-50K Small Purchase	5/1/2012	4/30/2013	Sterrad NX Sterilize	Kona Community Hospi	West Hawaii Region	Active	Advanced Sterillzati
HTH 212	B	10-0506	\$90,000	NA	Sole Source	5/1/2010	4/30/2015	LPG purchases	Kauai Veterans Memor	Kauai Region	Active	Gas Company
HTH 212	B	10-0513	\$108,727	NA	GPO	8/2/2010	8/1/2013	Service and support	NA	System Wide	Active	Medrad
HTH 212	B	10-0514	\$200,863	NA	Professional Service	6/29/2010	6/28/2013	Seismic Design	Maui Memorial Medica	Maui Region	Active	Miyasato Kuniyoshi E
HTH 212	B	10-0515	\$280,000	NA	Sole Source	6/4/2010	6/3/2013	Hill-Rom - Bed Maint	Maui Memorial Medica	Maui Region	Active	Hill-Rom
HTH 212	B	10-0516	\$28,198	NA	Sole Source	5/1/2010	4/30/2013	Support Svcs to phon	Kauai Veterans Memor	Kauai Region	Active	EOH Enterprises LLC
HTH 212	B	10-0517	\$200,792	NA	Competitive Sealed B	9/10/2010	9/9/2015	Autoclave Replacemen	Hilo Medical Center	East Hawaii Region	Active	Regulated Medical Wa
HTH 212	B	10-0524	\$200,000	NA	Exempt	4/26/2010	4/25/2013	Autoclave	Maui Memorial Medica	Maui Region	Active	Regulated Medical Wa
HTH 212	B	10-0525	\$716,519	NA	Exempt	8/5/2005	4/30/2013	Employment Medical D	Kona Community Hospi	West Hawaii Region	Active	Gramlich, Ed, M.D.
HTH 212	B	10-0527	\$3,068,000	NA	Exempt	10/8/2007	10/31/2014	Employment- Medical	Kona Community Hospi	West Hawaii Region	Active	DeSalvo, Anthony, M.
HTH 212	B	10-0543	\$22,200	NA	Sole Source	8/23/2010	8/22/2014	Philips Medical - in	Maui Memorial Medica	Maui Region	Active	Philips Medical Syst
HTH 212	B	10-0552	\$0	NA	Exempt	4/28/2010	12/31/2013	Non Hospital Waste D	Hilo Medical Center	East Hawaii Region	Active	Hawaii Army National

Prog ID	MOF	Contract No	Total Cont		Procurement Method	Start Date	End Date	Description	Facility	Organization	Contract	
			Amount	Financial Type							State	Contractor Name
HTH 212	B	10-0556	\$400,000	NA	Professional Service	6/28/2010	6/27/2013	Attorney Services	NA	System Wide	Active	Robbins Meyer Rufo A
HTH 212	B	10-0558	\$850,000	NA	Professional Service	7/23/2010	7/22/2013	Legal Services	NA	System Wide	Active	Cades Schutte LLP
HTH 212	B	10-0559	\$450,000	NA	Exempt	6/1/2011	5/31/2013	Medical Directorship	Kauai Veterans Memor	Kauai Region	Active	Pan Pacific Patholog
HTH 212	B	10-0560	\$450,000	NA	Exempt	4/30/2010	4/29/2013	Penumbra - Guiding C	Maui Memorial Medica	Maui Region	Active	Penumbra Inc.
HTH 212	B	10-0566	\$1,608,000	NA	Competitive Sealed B	7/1/2010	2/24/2013	Roof and Repair - Ar	Maui Memorial Medica	Maui Region	Active	Arita Poulson Genera
HTH 212	B	10-0567	\$0	NA	Exempt	5/5/2010	12/31/2013	Non Hospital Waste D	Hilo Medical Center	East Hawaii Region	Active	Wallace R. Chong, D.
HTH 212	B	10-0573	\$0	NA	Exempt	5/10/2010	12/31/2013	Non Hospital Waste D	Hilo Medical Center	East Hawaii Region	Active	Hawaii Institute of
HTH 212	B	10-0574	\$500,000	NA	Exempt	6/1/2010	5/31/2015	Meditech Medical Pra	Hilo Medical Center	East Hawaii Region	Active	Medical Information
HTH 212	B	10-0577	\$20,000	Fee Schedule	Exempt	5/14/2011	5/13/2013	Physical Therapist	Kau Hospital	East Hawaii Region	Active	Kinesis Hawaii Inc
HTH 212	B	10-0580	\$672,000	NA	Exempt	4/1/2011	3/31/2013	Dosimetry and Medica	Kona Community Hospi	West Hawaii Region	Active	Aloha Medical Physic
HTH 212	B	10-0584	\$2,500,000	NA	Competitive Sealed Pr	7/15/2010	7/13/2013	Olympus OR Supplies	Maui Memorial Medica	Maui Region	Active	Olympus America Inc
HTH 212	B	10-0587	\$200,000	Other	Exempt	6/1/2010	5/31/2013	OB/Gyn On Call Physi	Hilo Medical Center	East Hawaii Region	Active	Bay Clinic, Inc.
HTH 212	B	10-0588	\$42,447	NA	GPO	6/1/2010	5/31/2013	Ventilator (800 Seri	Kona Community Hospi	West Hawaii Region	Active	Mallinckrodt, Inc.
HTH 212	B	10-0591	\$0	NA	0-50K Small Purchase	5/1/2008	4/30/2013	Revocable use permit	Kona Community Hospi	West Hawaii Region	Active	Mocha Love, LLC.
HTH 212	B	10-0592	\$780,000	Other	Exempt	11/1/2010	10/31/2020	Dr. C. Lee, Employme	Maui Memorial Medica	Maui Region	Active	Lee, Colin D. M.D.
HTH 212	B	10-0595	\$60,000	NA	Exempt	7/15/2010	7/14/2015	Codonics - Imaging P	Maui Memorial Medica	Maui Region	Active	Codonics
HTH 212	B	10-0601	\$0	NA	Exempt	1/31/2011	6/23/2015	Updated Annual TB Te	Hilo Medical Center	East Hawaii Region	Active	Clinical Laboratorie
HTH 212	B	10-0607	\$0	NA	Competitive Sealed B	6/30/2010	3/22/2013	Kula Wastewater IFB	NA	Maui Region	Active	Goodfellow Brothers,
HTH 212	B	10-0612	\$75,000	NA	GPO	12/17/2010	12/16/2013	Tyco dba Covidien -	Maui Memorial Medica	Maui Region	Active	Tyco Healthcare L.P.
HTH 212	B	10-0613	\$253,664	NA	Competitive Sealed B	6/29/2011	6/28/2013	Lanai ER Department R	Lanai Community Hosp	Maui Region	Active	Central Construction
HTH 212	B	10-0616	\$1,000,000	NA	Exempt	8/20/2010	8/31/2013	Employment - General	Hilo Medical Center	East Hawaii Region	Active	Hudak, M.D., Daniel
HTH 212	B	10-0617	\$950,000	NA	Exempt	7/1/2010	6/30/2013	Employment - Medical	Hilo Medical Center	East Hawaii Region	Active	Lim, Anthony R., M.D
HTH 212	B	10-0619	\$1,250,000	Other	Exempt	8/1/2010	7/31/2013	Employment - General	Hilo Medical Center	East Hawaii Region	Active	Pierce, Joshua, M.D.
HTH 212	B	10-0620	\$950,000	NA	Exempt	8/1/2010	9/30/2013	Employment - Neurolo	Hilo Medical Center	East Hawaii Region	Active	Herrera M.D., Willia
HTH 212	B	10-0624	\$86,000	NA	Sole Source	10/11/2010	10/10/2013	Service and Maintena	NA	System Wide	Active	Alcon Laboratories I
HTH 212	B	10-0638	\$280,000	NA	Competitive Sealed Pr	12/27/2010	12/27/2013	Scheduled and Random	NA	System Wide	Active	Clinical Laboratorie
HTH 212	B	10-0643	\$20,000	NA	0-50K Small Purchase	8/1/2010	7/31/2014	Kula Maintenance Sup	Kula Hospital	Maui Region	Active	Kula Ace Hardware
HTH 212	B	10-0659	\$0	Costs Only	Exempt	6/21/2010	6/20/2013	Radiology Services-E	Hilo Medical Center	East Hawaii Region	Active	Hawaii Radiologic As
HTH 212	B	10-0665	\$821,990	NA	Competitive Sealed B	7/1/2010	11/24/2013	MMM Plumbing	Maui Memorial Medica	Maui Region	Active	Central Construction
HTH 212	B	10-0670	\$100,000	NA	Professional Service	1/27/2011	1/26/2013	Patrick Boland - Cer	Maui Memorial Medica	Maui Region	Active	Boland, Patrick
HTH 212	B	10-0672	\$2,128,400	NA	Competitive Sealed B	6/1/2011	5/31/2013	Kula Plumbing Upgrad	Kula Hospital	Maui Region	Active	Arita Poulson Genera
HTH 212	B	10-0673	\$250,000	NA	NA	8/24/2010	8/23/2015	HHSC and TIPG Master	NA	System Wide	Active	Hawaii State Departm
HTH 212	B	10-0674	\$62,325	NA	Exempt	8/9/2010	6/30/2013	Spill Prevention Imp	Hilo Medical Center	East Hawaii Region	Active	R M Towill Corporati
HTH 212	B	10-0679	\$0	NA	0-50K Small Purchase	8/17/2010	8/16/2013	SearchAmerica, Inc.	Maui Memorial Medica	Maui Region	Active	Search America, Inc.
HTH 212	B	10-0682	\$0	NA	NA	9/13/2010	9/12/2013	Western University A	Hilo Medical Center	East Hawaii Region	Active	Western University o
HTH 212	B	10-0684	\$138,000	NA	Competitive Sealed Pr	6/30/2010	6/29/2015	5 Yr Maint Agmt - El	Hilo Medical Center	East Hawaii Region	Active	Otis Elevator Compan
HTH 212	B	10-0685	\$0	NA	Exempt	10/11/2010	10/10/2013	Medtronic Carelink N	Maui Memorial Medica	Maui Region	Active	Medtronic, Inc.
HTH 212	B	11-0001	\$66,000	NA	Sole Source	8/16/2011	8/15/2016	X300 PE OEM Agreeem	Maui Memorial Medica	Maui Region	Active	Siemens Medical Solu
HTH 212	B	11-0002	\$900,000	NA	Sole Source	7/14/2010	7/13/2015	Hawaiian Telcom	Maui Memorial Medica	Maui Region	Active	Hawaiian Telcom
HTH 212	B	11-0007	\$150,000	NA	Competitive Sealed Pr	12/1/2010	11/30/2013	Collection Services	NA	System Wide	Active	Aargon Agency Inc.
HTH 212	B	11-0011	\$0	NA	Exempt	12/30/2010	12/30/2015	Siemens Public, Inc	Maui Memorial Medica	Multi-Region	Active	Siemens Public, Inc.
HTH 212	B	11-0014	\$0	NA	GPO	10/1/2010	9/30/2015	HMC SCD License Agre	Hilo Medical Center	Multi-Region	Active	Tyco Healthcare Grou
HTH 212	B	11-0020	\$0	NA	Exempt	9/7/2010	12/31/2013	Non Hospital Waste D	Hilo Medical Center	East Hawaii Region	Active	Mental Health Kokua
HTH 212	B	11-0021	\$0	NA	Professional Service	7/14/2010	12/31/2013	Non Hospital Waste D	NA	East Hawaii Region	Active	EBESUGAWA, IAN, M.D.
HTH 212	B	11-0027	\$665,000	NA	Competitive Sealed Pr	2/14/2011	2/13/2014	LTC Pharmacy Service	NA	System Wide	Active	Pharmacy Corporation
HTH 212	B	11-0029	\$166,000	NA	Exempt	10/7/2011	10/6/2014	Philips - OB Monitor	Maui Memorial Medica	Maui Region	Active	Philips Medical Syst
HTH 212	B	11-0032	\$18,399	NA	Sole Source	8/1/2010	7/31/2014	Stryker Kula	Kula Hospital	Maui Region	Active	Stryker Sales Corpor
HTH 212	B	11-0039	\$110,000	NA	Competitive Sealed Pr	8/1/2010	7/31/2013	Lease Agreement	Kauai Veterans Memor	Kauai Region	Active	laomai 2, LLC dba Li
HTH 212	B	11-0044	\$915,000	NA	Competitive Sealed Pr	2/20/2011	2/19/2013	Medicaid Entitlement	NA	System Wide	Active	Pacific Medicaid Ser
HTH 212	B	11-0045	\$0	NA	Exempt	8/10/2010	12/31/2013	Non Hospital Waste D	Hilo Medical Center	East Hawaii Region	Active	Castle Resorts & Hot

Prog ID	MOF	Contract No	Total Cont		Procurement Method	Start Date	End Date	Description	Facility	Organization	Contract	
			Amount	Financial Type							State	Contractor Name
HTH 212	B	11-0046	\$16,134	NA	GPO	8/25/2010	8/24/2013	Laerdal Medical Corp	Maui Memorial Medica	Maui Region	Active	Laerdal Medical Corp
HTH 212	B	11-0047	\$600,000	NA	Sole Source	8/10/2010	8/9/2014	Volcano Corp - Intra	Maui Memorial Medica	Maui Region	Active	Volcano Corp
HTH 212	B	11-0048	\$1,200,000	NA	Professional Service	8/16/2010	2/15/2013	Corazon, Inc - Card	Maui Memorial Medica	Maui Region	Active	Corazon, Inc.
HTH 212	B	11-0050	\$10	NA	Exempt	7/1/2009	6/30/2019	Lease Agreement	Samuel Mahelona Memo	Kauai Region	Active	Kauai Police Activit
HTH 212	B	11-0054	\$0	Other	Exempt	7/26/2010	7/15/2013	MDX Participating Pr	Maui Memorial Medica	Maui Region	Active	MDX Hawaii
HTH 212	B	11-0055	\$0	Other	Exempt	5/10/2010	5/1/2013	MDX Provider Partici	Maui Memorial Medica	Maui Region	Active	MDX Hawaii
HTH 212	B	11-0064	\$0	NA	Excluded	7/2/2010	7/1/2015	HMC Roof Top Antenna	Hilo Medical Center	East Hawaii Region	Active	New Cingular Wireles
HTH 212	B	11-0071	\$341,017	NA	Competitive Sealed Pr	3/15/2011	11/30/2015	Kona Community Hospi	NA	Multi-Region	Active	LifeLine Mobile, Inc
HTH 212	B	11-0075	\$300,000	NA	Competitive Sealed Pr	12/14/2010	12/13/2013	Abbott - POC Glucome	Maui Memorial Medica	Maui Region	Active	Abbott Laboratories
HTH 212	B	11-0086	\$35,585,034	NA	Competitive Sealed Pr	7/21/2011	7/20/2016	Siemens - Electronic	NA	System Wide	Forwarded	Siemens Medical Solu
HTH 212	B	11-0087	\$300,000	Other	Exempt	9/1/2010	12/31/2013	Physician On Call Se	Hilo Medical Center	East Hawaii Region	Active	Soong MD, Julie
HTH 210	B	11-0088	\$313,845	NA	Sole Source	2/12/2012	2/11/2014	Maintenance and supp	NA	Corp	Active	Power Protection Sys
HTH 212	B	11-0093	\$475,000	NA	Exempt	9/1/2010	8/31/2013	CT Scanner Maintenanc	Hilo Medical Center	East Hawaii Region	Active	Toshiba America Medi
HTH 212	B	11-0109	\$740,000	NA	Professional Service	9/7/2010	9/6/2013	Inter Audit-KMHLLP	Maui Memorial Medica	Maui Region	Active	KMH, LLP
HTH 212	B	11-0112	\$235,000	NA	Sole Source	10/1/2010	9/30/2013	Steris - Master Prev	Maui Memorial Medica	Maui Region	Active	Steris Corporation
HTH 212	B	11-0119	\$0	NA	0-50K Small Purchase	9/13/2010	9/12/2013	DME consignment agre	Kauai Veterans Memor	Kauai Region	Active	laomai 2, LLC dba Li
HTH 212	B	11-0120	\$21,820	NA	0-50K Small Purchase	3/1/2011	2/28/2014	Frame Relay T1 servi	NA	System Wide	Active	Hawaiian Telcom
HTH 212	B	11-0123	\$300,000	NA	Exempt	1/7/2011	12/31/2013	Anesthesiology On Ca	Hilo Medical Center	East Hawaii Region	Active	Lynch MD, Torrey
HTH 212	B	11-0124	\$1,687,888	NA	Exempt	9/24/2010	12/31/2013	NA	NA	System Wide	Active	Nuance Communication
HTH 212	B	11-0126	\$0	NA	GPO	9/15/2010	9/15/2015	Virtual Test System	NA	System Wide	Active	Care Fusion Solution
HTH 210	B	11-0127	\$220,000	NA	Competitive Sealed Pr	10/20/2010	10/31/2013	Executive Search Ser	NA	Corp	Active	Inkinen & Associates
HTH 212	B	11-0135	\$49,000	NA	0-50K Small Purchase	10/27/2010	10/26/2013	Gaumard Scientific C	Maui Memorial Medica	Maui Region	Active	Gaumard Scientific C
HTH 212	B	11-0146	\$1,712,375	NA	Competitive Sealed Pr	8/1/2011	7/31/2013	Consulting Services	Hilo Medical Center	East Hawaii Region	Active	H*Works an Advisory
HTH 212	B	11-0149	\$214,480	Hourly	Exempt	10/1/2010	9/30/2013	Nuuanu Emergency Med	Kau Hospital	East Hawaii Region	Active	Wilkinson DO, John
HTH 212	B	11-0151	\$0	NA	GPO	10/1/2010	9/30/2014	MMMC SCD License Agr	Maui Memorial Medica	Multi-Region	Active	Tyco Healthcare Grou
HTH 212	B	11-0152	\$0	NA	GPO	10/1/2010	9/30/2014	KCH SCD License Agre	Kona Community Hospi	Multi-Region	Active	Tyco Healthcare Grou
HTH 212	B	11-0153	\$0	NA	GPO	10/1/2010	6/30/2015	KVMH SCD License Agr	Kauai Veterans Memor	Multi-Region	Active	Tyco Healthcare Grou
HTH 212	B	11-0154	\$0	NA	Exempt	9/29/2010	12/31/2013	Non Hospital Waste D	Hilo Medical Center	East Hawaii Region	Active	CareResource Hawai
HTH 212	B	11-0160	\$338,000	NA	GPO	11/1/2010	10/31/2013	Cloverleaf Interface	Hilo Medical Center	East Hawaii Region	Active	MDI Solutions Ltd
HTH 212	B	11-0169	\$507,500	Other	Exempt	1/10/2011	1/9/2014	Physician Employment	Kau Hospital	East Hawaii Region	Active	Hayes, MD, Carol Dex
HTH 212	B	11-0175	\$120,550	NA	Sole Source	12/15/2010	12/14/2014	McKesson - Carebridg	Leahi Hospital	System Wide	Active	McKesson Corporation
HTH 212	B	11-0184	\$45,000	NA	0-50K Small Purchase	4/25/2011	4/24/2014	Back Flow Preventaio	Hilo Medical Center	East Hawaii Region	Active	Pural Water Specialt
HTH 212	B	11-0233	\$120	NA	Exempt	11/1/2010	9/30/2020	Maui Foundation Leas	Maui Memorial Medica	Maui Region	Active	Maui Memorial Medica
HTH 212	B	11-0234	\$300,000	Other	Exempt	12/17/2010	12/31/2013	On Call Physician -	Hilo Medical Center	East Hawaii Region	Active	ROSENTHAL, SAMUEL, M
HTH 212	B	11-0235	\$300,000	NA	Exempt	10/31/2010	12/31/2013	Anesthesia ON Call P	Hilo Medical Center	East Hawaii Region	Active	Gerber, Randall, M.D
HTH 212	B	11-0236	\$300,000	NA	Exempt	10/31/2010	12/31/2013	Anesthesia on call P	Hilo Medical Center	East Hawaii Region	Active	HAMMER, FRANK, M.D.
HTH 212	B	11-0241	\$175,600	Hourly	Exempt	12/1/2010	11/30/2013	Physician ED Service	Kauai Veterans Memor	Kauai Region	Active	Slishman, Sam M.D.
HTH 212	B	11-0242	\$150,000	NA	Competitive Sealed Pr	12/1/2010	11/30/2013	Collection Services	NA	System Wide	Active	Client Services Inc.
HTH 212	B	11-0243	\$150,000	NA	Competitive Sealed Pr	12/1/2010	11/30/2013	Collection services	NA	System Wide	Active	NCO Financial System
HTH 212	B	11-0244	\$23,140	NA	0-50K Small Purchase	1/1/2011	12/31/2013	Ethernet connection	Leahi Hospital	Corp	Active	Pacific Data Systems
HTH 212	B	11-0248	\$302,957	NA	GPO	3/1/2012	2/28/2014	PCA Pumps	NA	System Wide	Active	Care Fuslon Solution
HTH 212	B	11-0252	\$5,000	NA	0-50K Small Purchase	4/15/2011	4/14/2013	Physical therapy ser	Leahi Hospital	Oahu Region	Active	Rehabprn Services In
HTH 212	B	11-0254	\$755,000	NA	Sole Source	3/1/2011	2/28/2014	Ground ambulance ALS	NA	System Wide	Active	American Medical Res
HTH 212	B	11-0258	\$155,000	NA	Exempt	12/14/2010	12/31/2013	OnCall OB-GYN Physic	Hilo Medical Center	East Hawaii Region	Active	FREDERICK NITTA M.D.
HTH 212	B	11-0261	\$0	NA	Exempt	11/18/2010	10/31/2015	Master License - Nur	Kau Hospital	East Hawaii Region	Active	Hill-Rom
HTH 212	B	11-0262	\$17,310	NA	Competitive Sealed B	12/31/2010	12/30/2013	Oahu Bulk Diesel Fue	NA	Multi-Region	Active	Garlow Petroleum, In
HTH 212	B	11-0269	\$770,000	Other	Exempt	11/19/2010	1/31/2014	Kau Physician Employ	Kau Hospital	East Hawaii Region	Active	Field, Clifford, M.D
HTH 212	B	11-0270	\$130,240	Hourly	Exempt	12/1/2010	11/30/2013	ED Physician Service	Kauai Veterans Memor	Kauai Region	Active	Prentice, M.D., Owen
HTH 212	B	11-0271	\$75,000	NA	Excluded	11/15/2010	11/30/2013	Neurology Clinic Lea	Hilo Medical Center	East Hawaii Region	Active	Day-Lum Rentals & Ma
HTH 212	B	11-0273	\$250,000	NA	Exempt	3/1/2012	2/28/2014	Billing Software	Kula Hospital	Maui Region	Active	Team Praxis LLC

Prog ID	MOF	Contract No	Total Cont Amount	Financial Type	Procurement Method	Start Date	End Date	Description	Facility	Organization	Contract	Contractor Name
											State	
HTH 212	B	11-0276	\$200,000	NA	Professional Service	7/12/2011	7/11/2013	BMO Capital Markets	Maui Memorial Medica	Maui Region	Active	BMO Capital Markets
HTH 212	B	11-0278	\$0	NA	Exempt	11/5/2010	11/4/2015	American Heart Assoc	Maui Memorial Medica	Maui Region	Active	American Heart Assoc
HTH 212	B	11-0281	\$0	NA	Exempt	12/1/2010	11/30/2013	HMSA Group	Maui Memorial Medica	Maui Region	Active	Hawaii Medical Servi
HTH 212	B	11-0283	\$160,000	NA	Exempt	2/9/2011	2/8/2013	Atlas Insurance	Maui Memorial Medica	Maul Region	Active	Atlas insurance Agen
HTH 212	B	11-0284	\$80,000	NA	Exempt	6/1/2011	5/31/2013	Locums Tenen	NA	Oahu Region	Active	Beck, Paul M.D.
HTH 212	B	11-0292	\$0	Other	Exempt	5/1/2011	4/30/2016	Lutheran Medical Cen	Maui Memorial Medica	Maui Region	Active	Lutheran Medical Cen
HTH 212	B	11-0295	\$15,000	NA	Exempt	11/22/2010	6/30/2013	Board of Director Tr	Hilo Medical Center	East Hawaii Region	Active	Shikuma, Craig M.D.
HTH 212	B	11-0296	\$15,000	NA	Exempt	11/22/2010	6/30/2013	Board of Directors T	Hilo Medical Center	East Hawaii Region	Active	irvine, Robert, M.D.
HTH 212	B	11-0298	\$155,000	NA	Exempt	12/19/2010	12/31/2013	Physician Services:	Hilo Medical Center	East Hawaii Region	Active	RANDALL HIRATA M.D.,
HTH 212	B	11-0299	\$155,000	NA	Exempt	12/18/2010	12/31/2013	Physician Services:	Hilo Medical Center	East Hawaii Region	Active	NAKAMOTO, KAREN, M.D
HTH 212	B	11-0301	\$50,000	NA	0-50K Small Purchase	4/1/2011	3/31/2013	After-Hours Answerin	Hilo Medical Center	East Hawaii Region	Active	The Call Center of H
HTH 212	B	11-0312	\$3,000,000	NA	Exempt	1/1/2011	12/31/2014	Software for HHSC/HM	NA	System Wide	Active	Premier, Inc.
HTH 212	B	11-0313	\$70,000	NA	Professional Service	12/7/2010	12/6/2013	AC Improvements	Maui Memorial Medica	Maui Region	Active	Engineering Dynamics
HTH 212	B	11-0316	\$700,000	NA	Exempt	1/10/2011	1/9/2013	CompHealth	Maui Memorial Medica	Maui Region	Active	CompHealth Medical S
HTH 212	B	11-0319	\$205,000	NA	GPO	12/28/2010	12/28/2013	KULA - Direct Supply	Kula Hospital	Maui Region	Active	Direct Supply Servic
HTH 212	B	11-0324	\$0	NA	Excluded	11/15/2010	11/14/2015	University Health Al	Maui Memorial Medica	Maui Region	Active	University Health Al
HTH 212	B	11-0325	\$0	NA	Exempt	12/23/2010	1/31/2017	HMSA Agreements - Dr	Maui Memorial Medica	Maui Region	Active	Hawaii Medical Servi
HTH 212	B	11-0326	\$4,783,486	NA	Competitive Sealed B	12/31/2010	12/30/2013	HMC Bulk Diesel Fuel	Hilo Medical Center	East Hawaii Region	Active	Hawaii Petroleum, in
HTH 212	B	11-0327	\$1,259,572	NA	Competitive Sealed B	12/31/2010	12/30/2013	KCH Bulk Diesel Fuel	Kona Community Hospi	West Hawaii Region	Active	Hawaii Petroleum, In
HTH 212	B	11-0328	\$2,744,625	NA	Competitive Sealed B	12/31/2010	12/30/2013	MMMC Bulk Diesel Fue	Maui Memorial Medica	Multi-Region	Active	Maui Petroleum, Inc.
HTH 212	B	11-0329	\$2,082,552	NA	Competitive Sealed B	12/31/2010	12/30/2013	Kauai Bulk Diesel Fu	Kauai Veterans Memor	Multi-Region	Active	Kauai Petroleum
HTH 212	B	11-0332	\$14,000	NA	0-50K Small Purchase	1/29/2011	1/28/2013	PWC - Kitchen Exhaus	Maui Memorial Medica	Maui Region	Active	PWC The People Who C
HTH 212	B	11-0338	\$300,000	NA	Competitive Sealed B	1/3/2011	2/16/2014	Produce	Maui Memorial Medica	Maui Region	Active	Watanabe Vegetables
HTH 212	B	11-0339	\$409,000	NA	Sole Source	3/15/2011	3/14/2014	Siemens - Service Co	Maui Memorial Medica	Maui Region	Active	Siemens Medical Solu
HTH 210	B	11-0345	\$0	NA	0-50K Small Purchase	1/1/2011	12/31/2013	Conference calling	NA	Corp	Active	American Teleconfere
HTH 212	B	11-0347	\$390,000	NA	Exempt	12/23/2010	12/23/2013	Non-Physician Travel	NA	System Wide	Active	Na Kahu Malama Nurse
HTH 212	B	11-0348	\$56,000	NA	Exempt	2/10/2011	2/9/2016	LCH - IKON - 3 copie	Lanai Community Hosp	Maui Region	Active	IKON Office Solutio
HTH 212	B	11-0350	\$255,358	NA	Exempt	2/1/2011	6/30/2013	Geriatric Nurse Prac	Leahi Hospital	Oahu Region	Active	University Clinical
HTH 212	B	11-0353	\$0	NA	Exempt	12/28/2010	12/31/2013	Non Hospital Waste D	Hilo Medical Center	East Hawaii Region	Active	interisland Trauma S
HTH 212	B	11-0356	\$75,000	NA	Exempt	5/8/2011	5/7/2013	Trauma Physician Adm	Hilo Medical Center	East Hawaii Region	Active	Hawaii Emergency Phy
HTH 212	B	11-0360	\$63,415	NA	Professional Service	1/24/2011	1/23/2013	Maluhia realignment	Maluhia Hospital	Oahu Region	Active	Pacific Architects
HTH 212	B	11-0361	\$41,000	NA	Sole Source	2/1/2011	1/31/2013	Leahi Elevator Maint	Leahi Hospital	Oahu Region	Active	Thyssen Krupp Elevat
HTH 212	B	11-0362	\$220,000	NA	0-50K Small Purchase	2/14/2011	2/13/2013	Infectious waste and	Kona Community Hospi	West Hawaii Region	Active	Hawaii Bio-Waste Sys
HTH 212	B	11-0368	\$20,000	NA	0-50K Small Purchase	1/14/2012	1/13/2013	Embosser OEM	Maui Memorial Medica	Maul Region	Active	Gebco of Hawaii
HTH 212	B	11-0372	\$10,000	NA	Exempt	1/27/2011	1/26/2013	AORN - Learning Modu	Maui Memorial Medica	Maui Region	Active	AORN
HTH 212	B	11-0373	\$650,000	NA	Exempt	9/23/2009	1/11/2014	Billing Services	Maui Memorial Medica	Maul Region	Active	GroupOne Health Sour
HTH 212	B	11-0374	\$90,000	NA	Exempt	1/15/2011	1/14/2013	On Call Pediatric Ph	Hilo Medical Center	East Hawaii Region	Active	Camacho, Brenda, M.D
HTH 212	B	11-0375	\$125,000	NA	Exempt	4/15/2011	4/14/2013	Satisfaction Survey	Hilo Medical Center	East Hawaii Region	Active	Press Ganey Associat
HTH 212	B	11-0380	\$265,000	NA	Sole Source	1/27/2011	1/26/2014	Karl Storz Lithotrip	Maui Memorial Medica	Maui Region	Active	Karl Storz Lithotrip
HTH 212	B	11-0381	\$20,000	Other	Exempt	1/19/2011	1/18/2013	Trauma Physician Cal	Hilo Medical Center	East Hawaii Region	Active	John F. Paopao, MD,
HTH 212	B	11-0393	\$550,000	NA	Competitive Sealed Pr	5/1/2011	4/30/2013	RFP for Laundry Serv	Kauai Veterans Memor	Kauai Region	Active	Up To Date Cleaners
HTH 212	B	11-0399	\$81,742	NA	GPO	3/1/2011	2/28/2016	Blood Glucose Testin	Kona Community Hospi	West Hawaii Region	Active	Roche Diagnostics Co
HTH 212	B	11-0419	\$201,092	NA	Sole Source	3/1/2011	4/10/2013	Medical record softw	Kona Community Hospi	West Hawaii Region	Active	Cardone Record Servi
HTH 212	B	11-0420	\$0	NA	0-50K Small Purchase	5/5/2011	5/4/2013	Standard Register We	Kona Community Hospi	West Hawaii Region	Active	Standard Register
HTH 212	B	11-0422	\$186,000	NA	Competitive Sealed B	2/4/2011	2/3/2013	Washer DC Laundry	Maui Memorial Medica	Maui Region	Active	DC Laundry Repair &
HTH 212	B	11-0424	\$150,000	NA	Competitive Sealed Pr	2/14/2011	2/13/2013	Flex Mechanical Main	Kauai Veterans Memor	Kauai Region	Active	Service Air Conditio
HTH 212	B	11-0425	\$500,000	NA	Competitive Sealed Pr	2/7/2011	2/6/2014	API Time and Attenda	Maui Memorial Medica	Maui Region	Active	Temporary Vendor
HTH 212	B	11-0427	\$23,286	NA	Sole Source	3/1/2011	2/28/2013	Annual fire alarm te	Kona Community Hospi	West Hawaii Region	Active	Simplex Grinnell
HTH 212	B	11-0430	\$250,000	NA	Professional Service	2/8/2011	2/7/2014	RAC Appeals Services	NA	System Wide	Active	SH Consulting LLC
HTH 212	B	11-0436	\$1,250,000	NA	Competitive Sealed Pr	9/1/2011	8/31/2013	Validation Auditing	NA	System Wide	Active	Managed Resources In

Prog ID	MOF	Contract		Financial Type	Procurement Method	Start Date	End Date	Description	Facility	Organization	Contract	
		No	Total Cont Amount								State	Contractor Name
HTH 212	B	11-0437	\$0	NA	Exempt	3/1/2011	12/31/2013	Non Hospital Waste D	Hilo Medical Center	East Hawaii Region	Active	Darrett Choy M.D., L
HTH 212	B	11-0442	\$0	NA	Exempt	7/18/2012	7/17/2013	Nursing Facility Ser	Leahi Hospital	Oahu Region	Active	Islands Hospice
HTH 212	B	11-0443	\$0	NA	Exempt	7/18/2012	7/17/2013	Inpatient Services A	NA	Oahu Region	Active	Islands Hospice
HTH 212	B	11-0453	\$110,480	NA	Exempt	3/27/2011	3/26/2013	NA	Kauai Veterans Memor	Kauai Region	Active	Forney, M.D., Thomas
HTH 212	B	11-0454	\$0	Other	Exempt	2/27/2012	2/26/2014	Kaiser Transfer Agre	Maui Memorial Medica	Maui Region	Active	Kaiser Permanente
HTH 212	B	11-0455	\$300,000	NA	Exempt	2/28/2011	2/27/2013	MIT Hawaii	Maui Memorial Medica	Maui Region	Active	MIT Hawaii
HTH 212	B	11-0460	\$2,550,000	Hourly	Exempt	3/27/2011	3/26/2013	Hospitalist services	Kona Community Hospi	West Hawaii Region	Active	MHD Enterprises, Inc
HTH 212	B	11-0466	\$40,000	NA	Sole Source	3/14/2011	4/19/2013	MRVIEW Imaging Softw	Kohala Hospital	West Hawaii Region	Active	Cardone Record Servi
HTH 212	B	11-0468	\$0	NA	Exempt	4/1/2011	3/31/2013	Echocardiogram inter	Kauai Veterans Memor	Kauai Region	Active	Windward Heart Cente
HTH 212	B	11-0471	\$0	NA	0-50K Small Purchase	4/1/2011	3/31/2014	MES Solutio	Maui Memorial Medica	Maui Region	Active	Temporary Vendor
HTH 212	B	11-0472	\$66,420	NA	0-50K Small Purchase	4/20/2011	4/21/2014	Fire Alarm System Ma	Hilo Medical Center	East Hawaii Region	Active	Island Signal and So
HTH 212	B	11-0479	\$160,000	NA	Exempt	4/15/2011	4/14/2013	Anesthesiology Agree	Kauai Veterans Memor	Kauai Region	Active	Pacific Islands Anes
HTH 212	B	11-0484	\$402,373	NA	Exempt	3/14/2011	3/13/2013	Central Construction	Maui Memorial Medica	Maui Region	Active	Central Construction
HTH 212	B	11-0490	\$0	NA	NA	4/6/2011	4/5/2013	Wound Care Managemen	NA	West Hawaii Region	Active	Gordian Medical, Inc
HTH 212	B	11-0522	\$1,200,000	NA	Competitive Sealed Pr	2/1/2012	1/31/2014	Document Destruction	Hilo Medical Center	East Hawaii Region	Active	Fileminders of Hawai
HTH 212	B	11-0525	\$719,000	NA	Competitive Sealed Pr	3/28/2011	3/27/2013	Hemodynamics	Maui Memorial Medica	Maui Region	Active	Philips Medical Syst
HTH 212	B	11-0527	\$100,660	NA	Exempt	3/16/2011	3/14/2016	Pyxis Products for K	Kau Hospital	East Hawaii Region	Active	Care Fusion Solutio
HTH 212	B	11-0528	\$0	NA	Exempt	9/1/2010	8/31/2013	Patient Navigator Gr	Hilo Medical Center	East Hawaii Region	Active	Queen's Medical Cent
HTH 212	B	11-0529	\$125,000	NA	Exempt	4/1/2011	3/31/2013	Capital Improvement	Leahi Hospital	Oahu Region	Active	Kurasaki, Ronald
HTH 212	B	11-0531	\$0	NA	Exempt	6/27/2011	12/31/2013	Non Hospital Waste D	Hilo Medical Center	East Hawaii Region	Active	Jack's Tours, Inc.
HTH 212	B	11-0533	\$200,000	NA	Exempt	4/1/2011	3/31/2013	Baby Screening	Maui Memorial Medica	Maui Region	Active	Imua Family Services
HTH 212	B	11-0536	\$0	NA	Competitive Sealed Pr	5/13/2011	5/12/2014	PBX Telephone System	Hilo Medical Center	East Hawaii Region	Active	Morse Communications
HTH 212	B	11-0537	\$33,807	NA	Professional Service	5/3/2011	5/2/2013	Repair eaves at Leah	Leahi Hospital	Oahu Region	Active	Pacific Architects
HTH 212	B	11-0538	\$550,000	NA	Exempt	6/15/2011	6/14/2013	Record Storage	Maui Memorial Medica	Maui Region	Active	Integ Business Servi
HTH 212	B	11-0542	\$966,000	NA	Competitive Sealed Pr	11/30/2011	11/30/2013	Physician Utilizatio	Hilo Medical Center	Multi-Region	Active	Executive Health Res
HTH 212	B	11-0543	\$0	NA	Exempt	3/23/2011	12/31/2013	Non Hospital Waste D	Hilo Medical Center	East Hawaii Region	Active	Michael Nichols, MD
HTH 212	B	11-0544	\$1,500,000	Other	Competitive Sealed Pr	10/12/2012	10/11/2013	Emergency Physician	Hale Hoā€™ola Hamakua	East Hawaii Region	Active	Hawaii Emergency Phy
HTH 212	B	11-0550	\$30,000	NA	GPO	4/5/2011	4/4/2013	Radiation Detection	Maui Memorial Medica	Maui Region	Active	Radiation Detection
HTH 212	B	11-0553	\$26,307	NA	Sole Source	5/6/2011	5/5/2013	Sybase eBiz - Interf	NA	System Wide	Active	Sybase
HTH 212	B	11-0555	\$750,000	NA	Competitive Sealed B	5/25/2011	5/24/2013	Bard Electrophysiolo	Maui Memorial Medica	Maui Region	Active	Bard Peripheral Vasc
HTH 212	B	11-0560	\$22,603	NA	NA	5/1/2011	4/30/2013	KCH Ohana Cottage Re	NA	West Hawaii Region	Active	Alii Community Care
HTH 212	B	11-0565	\$10,000	Hourly	Exempt	4/1/2011	3/31/2013	EMR Physician - Dr.	NA	West Hawaii Region	Active	Temporary Vendor
HTH 212	B	11-0572	\$96,000	NA	Sole Source	4/25/2011	4/24/2013	IT Consulting	Maui Memorial Medica	Maui Region	Active	Yokoyama, Paul
HTH 212	B	11-0575	\$0	NA	NA	5/6/2011	5/5/2036	25 year Use and Occu	NA	West Hawaii Region	Active	University of Hawaii
HTH 212	B	11-0578	\$10,000	Hourly	Exempt	4/11/2011	4/10/2013	EMR Physician - Dr.	NA	West Hawaii Region	Active	Groshong, Elizabeth,
HTH 212	B	11-0579	\$10,000	Hourly	Exempt	4/11/2011	4/10/2013	EMR Physician - Dr.	NA	West Hawaii Region	Active	Boyd, Kyle, M.D.
HTH 212	B	11-0580	\$10,000	Hourly	Exempt	4/11/2011	4/10/2013	EMR Physician - Alli	NA	West Hawaii Region	Active	Alii Community Care
HTH 212	B	11-0581	\$266,080	NA	Professional Service	4/18/2011	4/17/2013	Architect Hawaii Kul	Kula Hospital	Maui Region	Active	Architects Hawaii Lt
HTH 212	B	11-0585	\$25,000	Hourly	Exempt	4/7/2011	4/6/2013	Administrative Servi	Maui Memorial Medica	Maui Region	Active	Novoselsky, MD, Cons
HTH 212	B	11-0586	\$175,314	NA	Exempt	4/15/2011	12/31/2016	Modernization of Ele	Maluhia Hospital	Oahu Region	Active	Thyssen Krupp Elevat
HTH 212	B	11-0590	\$54,000	Hourly	Exempt	4/15/2011	4/14/2013	On Call Psych - Dr.	Kona Community Hospi	West Hawaii Region	Active	Ross, Gwendolyn M.D.
HTH 212	B	11-0593	\$9,104	NA	Exempt	5/1/2011	4/30/2013	Lease Agreement	Kauai Veterans Memor	Kauai Region	Active	Clinlcal Laboratorie
HTH 212	B	11-0595	\$300,000	NA	GPO	5/6/2011	5/5/2016	Philips - TEE Ultras	Maui Memorial Medica	Maui Region	Active	Philips Medical Syst
HTH 212	B	11-0597	\$60,000	NA	0-50K Small Purchase	3/21/2012	3/20/2017	FujiFilm - CD Burner	Maui Memorial Medica	Maui Region	Active	Fujifilm Medical Sys
HTH 212	B	11-0598	\$0	NA	0-50K Small Purchase	4/18/2011	4/17/2013	Web Portal access	Kauai Veterans Memor	Kauai Region	Active	Jopari Solutions, In
HTH 212	B	11-0600	\$0	Other	Exempt	4/29/2011	4/30/2013	Residency Rotation A	Hilo Medical Center	East Hawaii Region	Active	Lutheran Medical Cen
HTH 212	B	11-0601	\$31,797	NA	0-50K Small Purchase	12/31/2008	12/30/2013	lease agreement - ad	NA	Oahu Region	Active	Xerox Corporation
HTH 212	B	11-0602	\$108,000	Hourly	Exempt	8/19/2011	8/18/2013	On Call Psych - Dr.	Kona Community Hospi	West Hawaii Region	Active	Kollmorgen, Rodger M
HTH 212	B	11-0604	\$0	NA	NA	5/4/2011	5/3/2014	Affiliation Agreeemen	Hilo Medical Center	East Hawaii Region	Active	Creighton University
HTH 212	B	11-0607	\$23,000	NA	0-50K Small Purchase	5/17/2011	5/16/2014	Patterson Dental - N	Maui Memorial Medica	Maui Region	Active	Patterson Dental

Prog ID	MOF	Contract		Financial Type	Procurement Method	Start Date	End Date	Description	Facility	Organization	Contract	
		No	Total Cont Amount								State	Contractor Name
HTH 212	B	11-0609	\$49,000	NA	Exempt	4/25/2011	4/24/2014	Drager Medical - OEM	Maui Memorial Medica	Maui Region	Active	Drager Medical
HTH 212	B	11-0611	\$13,500	NA	Exempt	5/1/2011	4/30/2013	Dental Services	Samuel Mahelona Memo	Kauai Region	Active	Quade, Ronald B., D.
HTH 212	B	11-0612	\$100,000	NA	Competitive Sealed B	5/23/2011	5/22/2014	Long Range Developme	Hilo Medical Center	East Hawaii Region	Active	Architects Hawaii Lt
HTH 212	B	11-0616	\$140,000	NA	0-50K Small Purchase	6/1/2011	5/31/2013	Kohala Occupational,	Kohala Hospital	West Hawaii Region	Active	North Hawaii Ohana C
HTH 210	B	11-0618	\$250,000	NA	Professional Service	5/1/2011	4/30/2013	Legal Services - Bil	NA	Corp	Active	Davis Wright Tremain
HTH 212	B	11-0619	\$600,000	NA	Competitive Sealed Pr	6/6/2011	6/5/2013	Maquet	Maui Memorial Medica	Maui Region	Active	Maquet Cardiovascula
HTH 212	B	11-0620	\$28,000	NA	0-50K Small Purchase	4/26/2011	4/25/2013	Janitorial Services	Maui Memorial Medica	Maui Region	Active	Hawaiian Building Ma
HTH 212	B	11-0624	\$286,235	NA	Exempt	9/1/2010	8/31/2013	Queens Medical Cente	Maui Memorial Medica	Maui Region	Active	Queen's Medical Cent
HTH 212	B	11-0625	\$1,900,000	NA	Exempt	9/1/2011	8/31/2014	Employed Orthopedic	Hilo Medical Center	East Hawaii Region	Active	Boughanem, M.D., Jay
HTH 212	B	11-0626	\$19,500	NA	0-50K Small Purchase	7/1/2011	9/30/2016	LCH - Neopost USA -	Lanai Community Hosp	Maui Region	Active	Neopost Leasing, Inc
HTH 212	B	11-0631	\$0	NA	NA	6/1/2011	5/31/2016	Sage Products Inc. H	NA	West Hawaii Region	Active	Sage Products Inc.
HTH 212	B	11-0634	\$900,000	NA	Sole Source	5/9/2011	5/8/2014	Nuclear Medicine Pha	Hilo Medical Center	East Hawaii Region	Active	Pacific RadioPharmac
HTH 212	B	11-0635	\$525,000	NA	Competitive Sealed Pr	7/1/2011	6/30/2014	Joint Commission Con	Hilo Medical Center	East Hawaii Region	Active	Temporary Vendor
HTH 212	B	11-0638	\$304,512	Monthly	Excluded	5/17/2011	5/16/2016	FQHC lease agreement	Kauai Veterans Memor	Kauai Region	Active	Hoola Lahui Hawaii
HTH 212	B	11-0639	\$0	NA	Excluded	4/18/2011	4/17/2013	Home Health Assessme	Hilo Medical Center	East Hawaii Region	Active	Long Term Solutions,
HTH 212	B	11-0643	\$200,000	NA	Exempt	8/9/2011	8/8/2013	Perfusionist Service	Maui Memorial Medica	Maui Region	Active	Perfuslon.com, Inc.
HTH 212	B	11-0644	\$58,300	NA	Sole Source	6/20/2011	5/31/2014	Novate Agrmt to NALC	Kona Community Hospi	West Hawaii Region	Active	Ecolab Inc
HTH 212	B	11-0645	\$0	NA	Exempt	2/1/2011	1/31/2016	Dr. Ching - HMSA Par	Maui Memorial Medica	Maui Region	Active	HMSA Healthpass
HTH 212	B	11-0650	\$90,000	NA	Sole Source	7/1/2011	6/30/2014	Kula Fire Alarm Syst	Kula Hospital	Maui Region	Active	Simplex Grinnell
HTH 212	B	11-0651	\$500,000	NA	Exempt	5/16/2011	5/15/2013	Vascular Solutions	Maui Memorial Medica	Maui Region	Active	Vascular Solutions,
HTH 212	B	11-0654	\$30,000	NA	Exempt	5/25/2011	5/24/2014	Medtronic Extended S	Maui Memorial Medica	Maui Region	Active	Medtronic Cardiovasc
HTH 212	B	11-0655	\$270,000	Hourly	Exempt	7/1/2011	6/30/2013	On Call General Surg	Kona Community Hospi	West Hawaii Region	Active	AliStair W. Bairos,
HTH 212	B	11-0662	\$600,000	NA	Exempt	10/1/2011	9/30/2013	Tamara Todd, M.D.; P	Hilo Medical Center	East Hawaii Region	Active	Todd, M.D., Tamara
HTH 212	B	11-0667	\$1	NA	Alternative Procurem	5/25/2011	5/24/2013	Data Sharing Agreeeme	NA	System Wide	Active	Clinical Laboratorie
HTH 212	B	11-0670	\$5,400	Monthly	Exempt	7/1/2011	6/30/2014	Dental services	Kauai Veterans Memor	Kauai Region	Active	Kanna, George D.D.S.
HTH 212	B	11-0671	\$331,000	NA	Sole Source	9/1/2011	8/31/2013	Custom Software for	Hilo Medical Center	East Hawaii Region	Active	SoftServe, Inc.
HTH 212	B	11-0677	\$40,000	NA	0-50K Small Purchase	8/11/2011	8/10/2013	McMurry, Inc. - Maui	Maui Memorial Medica	Maui Region	Active	McMurry, Inc.
HTH 212	B	11-0679	\$690,000	NA	Sole Source	6/28/2011	6/27/2016	Siemens Ultrasound M	Maui Memorial Medica	Maui Region	Active	Siemens Medical Solu
HTH 212	B	11-0681	\$780,000	Monthly	Exempt	11/1/2010	10/31/2020	Employment Agreement	Maui Memorial Medica	Maui Region	Active	Chambers, Joe
HTH 212	B	11-0684	\$1,750,000	NA	Alternative Procurem	5/27/2011	5/26/2014	Central Construction	Maui Memorial Medica	Maul Region	Active	Central Construction
HTH 212	B	11-0686	\$481,000	Monthly	Exempt	2/1/2011	1/31/2013	Employment Agreement	Maui Memorial Medica	Maui Region	Active	Ching, MD, Douglas E
HTH 212	B	11-0687	\$28,604	NA	Competitive Sealed B	8/12/2011	8/11/2013	General Contractor 5	Kona Community Hospi	West Hawaii Region	Active	George W. Murphy II
HTH 212	B	11-0688	\$0	NA	GPO	6/1/2011	9/30/2013	OptiFreight - 3rd Pa	NA	System Wide	Active	Cardinal Health
HTH 212	B	11-0689	\$11,340	NA	Sole Source	9/12/2011	9/11/2014	Orthoscan Field Serv	Kona Community Hospi	West Hawaii Region	Active	Orthoscan, inc.
HTH 212	B	11-0692	\$0	NA	NA	7/1/2011	6/30/2013	Senior Companion Pro	NA	Oahu Region	Active	State of Hawaii, Dep
HTH 212	B	11-0698	\$52,000	Hourly	Exempt	10/14/2011	10/13/2013	On Call Psych - Dr.	Kona Community Hospi	West Hawaii Region	Active	Worchel, M.D., Barry
HTH 212	B	11-0706	\$30,000	NA	Exempt	6/11/2011	6/10/2016	Electronic Submissio	Hilo Medical Center	East Hawaii Region	Active	RISACR Consulting, L
HTH 212	B	11-0708	\$250,000	NA	Competitive Sealed Pr	6/13/2011	6/12/2013	Exceptional Inc. dba	Maui Memorial Medica	Maui Region	Active	Exceptional, Inc. db
HTH 212	B	11-0709	\$500,000	NA	Competitive Sealed Pr	7/11/2011	7/10/2013	Jobline X-press - Te	Kula Hospital	Maul Region	Active	Jobline X-press
HTH 212	B	11-0714	\$120,000	Monthly	Exempt	7/30/2011	7/29/2013	Medical Director-Dr.	Kona Community Hospi	West Hawaii Region	Active	Kollmorgen, Rodger M
HTH 212	B	11-0715	\$0	NA	Alternative Procurem	7/1/2011	6/30/2013	Arita Poulson Air Co	Maui Memorial Medica	Maui Region	Active	Arita Poulson Genera
HTH 212	B	11-0716	\$319,773	NA	Sole Source	6/16/2011	6/15/2014	McKesson - Interqual	NA	System Wide	Active	McKesson Corporation
HTH 212	B	11-0720	\$99,080	NA	Exempt	6/28/2011	6/27/2016	Lease of microscope	Kauai Veterans Memor	Kauai Region	Active	Carl Zeiss Meditec,
HTH 212	B	11-0730	\$219,224	Other	Exempt	6/21/2011	6/20/2014	Employment Agreement	Kula Hospital	Maui Region	Active	Dowhan, David M.D.
HTH 212	B	11-0735	\$42,000	NA	GPO	7/1/2011	6/30/2014	Lease of flexible en	Kauai Veterans Memor	Kauai Region	Active	Olympus America Inc
HTH 212	B	11-0736	\$12,000	NA	0-50K Small Purchase	7/12/2012	7/11/2013	Out of State Medica	Kauai Veterans Memor	Kauai Region	Active	NHI Billing Services
HTH 212	B	11-0738	\$580,195	NA	Sole Source	11/1/2011	10/31/2016	Siemens Maintenance	Maui Memorial Medica	Maui Region	Active	Siemens Medical Solu
HTH 212	B	11-0739	\$419,200	Other	Exempt	7/24/2011	7/23/2013	On-Call ER Physician	Kau Hospital	East Hawaii Region	Active	Mullen, M.D., Patric
HTH 212	B	11-0740	\$1,150,000	Hourly	Exempt	11/1/2011	10/31/2014	Employment: Physicia	Hilo Medical Center	East Hawaii Region	Active	Sabnani, M.D., Lovin
HTH 212	B	11-0741	\$1,250,000	NA	Exempt	9/1/2011	10/31/2014	Employment: General	Hilo Medical Center	East Hawaii Region	Active	Bochkarev, M.D., Vlc

Prog ID	MOF	Contract		Financial Type	Procurement Method	Start Date	End Date	Description	Facility	Organization	Contract	
		No	Total Cont Amount								State	Contractor Name
HTH 212	B	11-0744	\$296,000	NA	Professional Service	7/8/2011	7/7/2013	ECG Consulting	Maui Memorial Medica	Maui Region	Active	ECG Management Consu
HTH 212	B	12-0001	\$98,994	NA	Exempt	8/1/2011	7/31/2014	Service Maintenance	Kauai Veterans Memor	Kauai Region	Active	STERIS Corporation
HTH 212	B	12-0007	\$10,000	NA	0-50K Small Purchase	7/10/2011	9/9/2014	OEM for CMS2000	Maui Memorial Medica	Maui Region	Active	ACIST Medical System
HTH 212	B	12-0012	\$1,657	NA	Exempt	8/4/2011	8/3/2013	MOB space rental	Kauai Veterans Memor	Kauai Region	Active	Tsuchiya, Cecly
HTH 212	B	12-0013	\$2,000	NA	0-50K Small Purchase	7/14/2011	7/13/2013	storage and destruct	NA	Oahu Region	Active	Crown Records Manage
HTH 212	B	12-0016	\$661,284	NA	Professional Service	9/28/2011	9/27/2013	Joint Commission Con	Hilo Medical Center	East Hawaii Region	Active	TP Williams & Associ
HTH 212	B	12-0018	\$42,000	NA	Alternative Procurem	7/19/2011	7/18/2014	T-System Nursing Doc	Kona Community Hospi	West Hawaii Region	Active	T-System Inc.
HTH 212	B	12-0022	\$910,000	Hourly	Exempt	12/13/2011	12/12/2013	Pediatric Physician	Kona Community Hospi	West Hawaii Region	Active	Bludoc Pediatrics, I
HTH 212	B	12-0023	\$655,200	Hourly	Exempt	11/1/2011	10/31/2013	Lawrence Peebles, M.	Kona Community Hospi	West Hawaii Region	Active	Peebles, Lawrence M.
HTH 212	B	12-0031	\$2,113	Monthly	Exempt	8/3/2011	8/2/2013	Lease Agreement	Kauai Veterans Memor	Kauai Region	Active	Kidney Care of Hawai
HTH 212	B	12-0032	\$5,592	Monthly	Exempt	10/12/2012	9/30/2013	Lease Agreement	Kauai Veterans Memor	Kauai Region	Active	Kauai Community Heal
HTH 212	B	12-0033	\$0	NA	0-SOK Small Purchase	8/4/2012	8/3/2013	Legal Services	Samuel Mahelona Memo	Kauai Region	Active	The Law Office of Sh
HTH 212	B	12-0035	\$11,000	NA	Competitive Sealed B	9/1/2011	2/28/2013	Kohala General Contr	Kohala Hospital	West Hawaii Region	Active	David A. Schmidt dba
HTH 212	B	12-0036	\$111,000	NA	GPO	11/21/2011	4/30/2014	BBraun - Outlook 100	Maui Memorial Medica	Maui Region	Active	B. Braun Medical Inc
HTH 212	B	12-0037	\$96,000	Monthly	Exempt	9/12/2012	9/11/2013	Locum Tenens Svcs	Kauai Veterans Memor	Kauai Region	Active	Hemmings M.D., Daphn
HTH 212	B	12-0038	\$0	NA	NA	7/21/2011	7/20/2013	Clinical Laboratorie	NA	Maui Region	Active	Clinical Laboratorie
HTH 212	B	12-0039	\$120,000	NA	GPO	9/27/2011	9/26/2013	Innovative Therapies	Maui Memorial Medica	Maui Region	Active	Innovative Theraples
HTH 212	B	12-0041	\$100,000	NA	GPO	11/8/2011	11/7/2013	Stryker dba Gaymar i	Maui Memorial Medica	Maui Region	Active	Stryker dba Gaymar i
HTH 212	B	12-0045	\$14,880	NA	Exempt	2/1/2012	1/31/2014	Credit Union Lease	Leahi Hospital	Oahu Region	Active	Leahi Federal Credit
HTH 212	B	12-0057	\$1,127,876	NA	Competitive Sealed B	8/2/2011	8/1/2013	Renovation Old Dialy	Maui Memorial Medica	Maui Region	Active	Arita Poulson Genera
HTH 212	B	12-0059	\$170,000	NA	Exempt	10/28/2011	10/27/2013	Excision - Active El	Maui Memorial Medica	Maui Region	Active	Excision Inc
HTH 212	B	12-0060	\$0	NA	0-50K Small Purchase	7/12/2011	7/11/2016	Cardionet - Certif.	Maui Memorial Medica	Maui Region	Active	Cardionet
HTH 212	B	12-0064	\$350,312	NA	Alternative Procurem	12/19/2011	8/31/2013	Security Guard Servi	Kona Community Hospi	West Hawaii Region	Active	G45 Secure Solutions
HTH 212	B	12-0067	\$389,000	NA	Professional Service	10/11/2011	10/10/2013	Corazon - Interim IT	Maui Memorial Medica	Maui Region	Active	Corazon, Inc.
HTH 212	B	12-0068	\$650,000	Hourly	Exempt	9/9/2011	9/8/2013	Behavioral Health Ho	Hilo Medical Center	East Hawaii Region	Active	Lee, Dennis, M.D.
HTH 212	B	12-0070	\$22,718	Monthly	Exempt	9/1/2011	8/31/2013	Lese Agreement	Kauai Veterans Memor	Kauai Region	Active	North Shore Medical
HTH 212	B	12-0071	\$93,000	NA	0-50K Small Purchase	8/16/2012	8/15/2013	On site/remote codin	Kauai Veterans Memor	Kauai Region	Active	Health Information R
HTH 212	B	12-0072	\$260,000	NA	Sole Source	8/24/2011	8/23/2013	Starr & Company - Bo	Maui Memorial Medica	Maui Region	Active	Starr & Company
HTH 212	B	12-0073	\$1,250,000	NA	Competitive Sealed Pr	9/1/2011	8/31/2013	Validation Audits of	NA	System Wide	Active	J & L Teamworks
HTH 212	B	12-0075	\$100,000	NA	0-50K Small Purchase	11/8/2011	11/7/2013	Pharmacy Compunding	Kauai Veterans Memor	Kauai Region	Active	PharMedium Services
HTH 212	B	12-0078	\$80,000	NA	Sole Source	12/19/2011	12/18/2013	Schindler Elevator C	Maui Memorial Medica	Maui Region	Active	Schindler Elevator C
HTH 212	B	12-0085	\$108,000	Hourly	Exempt	9/12/2011	9/11/2013	Dr. Gramlich- On Cal	Kona Community Hospi	West Hawaii Region	Active	Gramlich, Ed, M.D.
HTH 212	B	12-0087	\$1,593,800	NA	Exempt	10/1/2011	12/31/2013	IT Consulting Servic	Hilo Medical Center	East Hawaii Region	Active	Health Systems Infor
HTH 210	B	12-0089	\$75,000	NA	Exempt	8/30/2011	8/29/2016	Project Manager serv	NA	Corp	Active	Kurasaki, Ronald
HTH 212	B	12-0090	\$0	Other	Exempt	8/31/2011	12/31/2013	Non Hospital Waste D	Hilo Medical Center	East Hawaii Region	Active	Tatsuno, MD, Sydney
HTH 212	B	12-0093	\$50,400	Hourly	Exempt	9/11/2011	9/10/2014	ED Physician's Agree	Kauai Veterans Memor	Kauai Region	Active	Long, Dale, M.D.
HTH 212	B	12-0094	\$50,400	Hourly	Exempt	9/17/2011	8/16/2014	ED Physician Service	Kauai Veterans Memor	Kauai Region	Active	Conrad, Robert, M.D.
HTH 212	B	12-0095	\$113,400	NA	Competitive Sealed Pr	2/29/2012	2/28/2014	System-Wide Employee	NA	System Wide	Active	Child and Family Ser
HTH 212	B	12-0096	\$3,250,000	Other	Exempt	1/15/2012	1/31/2017	Physician Employment	Hilo Medical Center	East Hawaii Region	Active	Zilz, M.D., Ph.D., N
HTH 212	B	12-0098	\$270,000	NA	Competitive Sealed Pr	11/7/2011	11/6/2013	Masimo - Pulse Ox Eq	Maui Memorial Medica	Maui Region	Active	Masimo Americas Inc.
HTH 212	B	12-0099	\$0	NA	NA	9/22/2011	9/21/2013	American Heart Assoc	NA	Maui Region	Active	American Heart Assoc
HTH 212	B	12-0101	\$390,140	NA	Sole Source	9/10/2012	9/9/2016	Philips - Cathlab Sy	Maui Memorial Medica	Maui Region	Forwarded	Philips Medical Syst
HTH 212	B	12-0103	\$12,000	NA	GPO	10/1/2011	9/30/2016	Xerox lease agreemen	Leahi Hospital	Oahu Region	Active	Xerox Corporation
HTH 212	B	12-0104	\$180,000	Other	Exempt	9/9/2011	12/31/2013	On Call Physician Se	Hilo Medical Center	East Hawaii Region	Active	Chaug, D.O., Danny
HTH 212	B	12-0107	\$115,000	NA	Competitive Sealed Pr	10/15/2011	10/14/2014	Removal of Hazardous	Hilo Medical Center	East Hawaii Region	Active	Temporary Vendor
HTH 212	B	12-0108	\$379,891	Monthly	Exempt	10/1/2011	9/30/2016	Lease Agreement	Samuel Mahelona Memo	Kauai Region	Active	Hoola Lahui Hawaii
HTH 212	B	12-0109	\$500,000	NA	Exempt	12/7/2011	12/6/2013	Zimmer XCEL Medical	Maui Memorial Medica	Maui Region	Active	Zimmer Xcel Medical
HTH 212	B	12-0113	\$243,000	Other	Exempt	9/2/2011	9/1/2013	Employment Agreement	Maui Memorial Medica	Maui Region	Active	Andrus, Jason M.D.
HTH 212	B	12-0114	\$300,000	Other	Exempt	8/15/2011	8/14/2014	Employment Agreement	Maui Memorial Medica	Maui Region	Active	Chun, Les, M.D.
HTH 212	B	12-0116	\$650,000	Hourly	Excluded	9/9/2011	9/7/2013	Psychiatry Hospitali	Hilo Medical Center	East Hawaii Region	Active	Yang, M.D., Henry

Prog ID	MOF	Contract No	Total Cont			Start Date	End Date	Description	Facility	Organization	Contract	
			Amount	Financial Type	Procurement Method						State	Contractor Name
HTH 212	B	12-0117	\$302,400	Hourly	Exempt	10/15/2011	10/14/2013	ED Physician Coverag	Kauai Veterans Memor	Kauai Region	Active	Hemlingway, Thomas M.
HTH 212	B	12-0118	\$80,240	Hourly	Exempt	11/1/2011	10/31/2013	ED Physician Service	Kauai Veterans Memor	Kauai Region	Active	Johnston, M.D., Rena
HTH 212	B	12-0121	\$109,000	Hourly	Exempt	9/15/2011	12/31/2013	Back-Up Emergency Ro	Kau Hospital	East Hawaii Region	Active	Hawaii Emergency Phy
HTH 212	B	12-0122	\$300,000	NA	Professional Service	9/15/2011	9/14/2014	FMV, Compliance	NA	System Wide	Active	Krieg Devault
HTH 212	B	12-0123	\$30,000	NA	Exempt	11/1/2011	1/15/2013	Dental services	NA	Oahu Region	Active	Imanaka, Russell R.
HTH 212	B	12-0125	\$523,168	NA	Competitive Sealed Pr	10/11/2011	10/10/2013	Valet Parking	Maui Memorial Medica	Maui Region	Active	Republic Parking Nor
HTH 212	B	12-0126	\$50,000	NA	0-50K Small Purchase	11/28/2011	11/27/2013	KULA - Easter Seals	Kula Hospital	Maui Region	Active	Easter Seals Hawaii
HTH 212	B	12-0127	\$20,000	NA	0-50K Small Purchase	10/1/2011	9/30/2014	Employee Education (Hale Hoâ€™ola Hamakua	East Hawaii Region	Active	Temporary Vendor
HTH 212	B	12-0132	\$280,000	NA	Exempt	10/20/2011	10/19/2013	Fileminders	Maui Memorial Medica	Maui Region	Active	Fileminders of Hawai
HTH 212	B	12-0137	\$0	Other	Exempt	10/21/2011	12/31/2013	Non Hospital Waste D	Hilo Medical Center	East Hawaii Region	Active	Kona Ohana Dental, I
HTH 212	B	12-0139	\$360,000	Monthly	Exempt	11/16/2011	11/15/2013	On Call Gastroentero	Kona Community Hospi	West Hawaii Region	Active	Straub Clinic & Hosp
HTH 212	B	12-0144	\$725,000	Other	Exempt	1/1/2012	12/31/2015	Physician Employment	Hilo Medical Center	East Hawaii Region	Active	McCoy, MD, MPH, Kris
HTH 210	B	12-0146	\$0	NA	NA	8/10/2011	8/9/2014	Alii Community Care	NA	Corp	Active	Alii Community Care
HTH 212	B	12-0148	\$410,000	NA	Exempt	10/11/2011	10/10/2013	Access Hardware - MM	Maui Memorial Medica	Maui Region	Active	Access Hardware, Inc
HTH 212	B	12-0149	\$200,000	NA	Exempt	10/31/2011	10/31/2013	Interface Developmen	NA	System Wide	Active	MDI Solutions Ltd
HTH 212	B	12-0154	\$95,000	Hourly	Exempt	2/1/2012	1/31/2013	Haddad, Mark MD Kula	Kula Hospital	Maui Region	Active	Haddad, MD, Mark
HTH 212	B	12-0159	\$87,600	NA	Competitive Sealed B	3/10/2012	3/9/2013	Covidien Generators	Kona Community Hospi	West Hawaii Region	Active	Mallinckrodt, Inc.
HTH 212	B	12-0160	\$65,000	Other	Exempt	10/23/2011	10/22/2014	Independent Medical	Hilo Medical Center	East Hawaii Region	Active	Hawaii Emergency Phy
HTH 212	B	12-0161	\$70,000	Other	Exempt	10/24/2011	10/23/2014	Worker's Comp Physic	Hilo Medical Center	East Hawaii Region	Active	Hawaii Emergency Phy
HTH 212	B	12-0163	\$1,278,593	NA	SPO Price List	10/18/2011	10/17/2014	EMC Corp - Backup &	NA	System Wide	Active	EMC Corporation
HTH 212	B	12-0165	\$100,000	NA	NA	11/1/2011	10/31/2014	Nurse Training Progr	Hilo Medical Center	East Hawaii Region	Active	Kapiolani Medical Ce
HTH 212	B	12-0167	\$40,000	NA	0-50K Small Purchase	1/11/2012	1/10/2014	Commerical Biotech,	Maui Memorial Medica	Maui Region	Active	Commercial Biotech,
HTH 212	B	12-0171	\$50	NA	Exempt	10/20/2011	10/19/2016	Lease Agreement	Samuel Mahelona Memo	Kauai Region	Active	County of Kauai Poli
HTH 212	B	12-0172	\$350,000	Other	Exempt	10/1/2011	9/30/2014	Employment Agreement	Maui Memorial Medica	Maui Region	Active	Rosenblum, MD FACC,
HTH 212	B	12-0185	\$156,000	NA	Alternative Procurem	2/1/2012	1/31/2013	Add Negotiated Gener	Kona Community Hospi	West Hawaii Region	Active	Gas Company
HTH 212	B	12-0188	\$27,120	NA	Exempt	12/27/2011	12/26/2012	Maui Radiology Lease	Maui Memorial Medica	Maui Region	Active	Maui Radiology Assoc
HTH 212	B	12-0191	\$155,000	Fee Schedule	Excluded	12/21/2011	12/20/2013	MD Review	Maui Memorial Medica	Maui Region	Active	MD Review, LLC.
HTH 212	B	12-0194	\$150,000	NA	Competitive Sealed B	11/1/2011	10/31/2013	Window Washing PWC	Maui Memorial Medica	Maui Region	Active	PWC The People Who C
HTH 212	B	12-0198	\$85,440	NA	Exempt	11/1/2011	10/31/2013	ROAM Service Agreeeme	Maui Memorial Medica	Maui Region	Active	Anyware
HTH 212	B	12-0201	\$500,000	NA	Excluded	11/1/2011	10/31/2016	Medical Office Lease	Hilo Medical Center	East Hawaii Region	Active	Day-Lum Rentals & Ma
HTH 212	B	12-0205	\$2,000,000	NA	GPO	11/22/2011	11/21/2016	XEROX	Maui Memorial Medica	Maui Region	Active	Xerox Corporation
HTH 212	B	12-0206	\$38,507	NA	0-50K Small Purchase	12/28/2011	9/26/2013	KULA - Aloha Floor &	Kula Hospital	Maui Region	Active	Aloha Floor & Window
HTH 212	B	12-0207	\$5,000	Fee Schedule	Exempt	2/21/2012	11/30/2013	Medical Surveillance	Leahi Hospital	Oahu Region	Active	Straub Clinic & Hosp
HTH 212	B	12-0211	\$250,000	NA	Competitive Sealed B	12/5/2011	12/4/2013	Mid Pacific Pest Con	Maui Memorial Medica	Maui Region	Active	Mid Pacific Pest Con
HTH 212	B	12-0213	\$250,000	NA	Competitive Sealed B	11/8/2011	11/7/2013	TermiteTerminex	Maui Memorial Medica	Maui Region	Active	The Terminex interna
HTH 212	B	12-0214	\$0	NA	NA	2/14/2012	2/14/2013	Range Warmer Fluid W	NA	West Hawaii Region	Active	Arizant Healthcare I
HTH 212	B	12-0215	\$85,800	NA	Excluded	11/1/2011	10/31/2013	Medical Office Space	Hilo Medical Center	East Hawaii Region	Active	Hawaii Radiologic As
HTH 212	B	12-0216	\$1,270,000	NA	Professional Service	11/8/2011	11/7/2014	MMMC Hot Lab Archite	Maui Memorial Medica	Maui Region	Active	Architects Hawaii Lt
HTH 212	B	12-0217	\$318,000	NA	Professional Service	11/8/2011	11/7/2014	Court Yard Architect	Maui Memorial Medica	Maui Region	Active	Architects Hawaii Lt
HTH 212	B	12-0219	\$54,000	NA	GPO	11/8/2011	11/7/2016	KULA - Sonosite - M-	Kula Hospital	Maui Region	Active	Sonosite
HTH 212	B	12-0220	\$65,000	NA	Exempt	11/28/2011	11/27/2013	Tumpap, Caroline	Maui Memorial Medica	Maui Region	Active	Tumpap, Caroline
HTH 212	B	12-0224	\$186,475	Other	Exempt	11/1/2011	10/31/2014	Employment Agreement	Kula Hospital	Maui Region	Active	Bangle, Stephen, M.D
HTH 212	B	12-0226	\$230,218	NA	Competitive Sealed Pr	3/1/2012	2/28/2013	KCH Ceiling Mitigati	Kona Community Hospi	West Hawaii Region	Active	Riecke Sunnland Kono
HTH 212	B	12-0227	\$114,339	NA	Competitive Sealed Pr	6/1/2012	5/31/2013	NFPA 13 Compliance P	Kona Community Hospi	West Hawaii Region	Active	insynergy Engineerin
HTH 212	B	12-0230	\$16,000	NA	0-50K Small Purchase	9/1/2012	8/31/2017	Biosense Communicati	Maui Memorial Medica	Maui Region	Active	Siemens Medical Solu
HTH 212	B	12-0233	\$100,000	NA	Sole Source	12/11/2011	12/10/2013	KARL STORZ ENDOSCOPY	Maui Memorial Medica	Maui Region	Active	Karl Storz Endoscopy
HTH 212	B	12-0234	\$39,000	NA	0-50K Small Purchase	11/17/2011	11/16/2013	Engineering Dynamics	Kula Hospital	Maui Region	Active	Engineering Dynamics
HTH 212	B	12-0235	\$32,000	NA	Sole Source	1/5/2012	1/4/2015	Greenlight laser mai	Kona Community Hospi	West Hawaii Region	Active	American Medical Sys
HTH 212	B	12-0236	\$218,000	Hourly	Exempt	4/1/2012	3/31/2013	Jarrett Surgery	Maui Memorial Medica	Maui Region	Active	Jarrett Surgery LLC
HTH 212	B	12-0237	\$8,000	Fee Schedule	Exempt	3/1/2012	2/28/2013	Dr David Crow Audiol	Maui Memorial Medica	Maui Region	Active	Crow, David M.D.

Prog ID	MOF	Contract No	Total Cont		Procurement Method	Start Date	End Date	Description	Facility	Organization	Contract	
			Amount	Financial Type							State	Contractor Name
HTH 212	B	12-0238	\$0	NA	NA	12/1/2011	11/30/2013	Enteral Feeding MOU	NA	Kauai Region	Active	Hawaii Home Infusion
HTH 212	B	12-0242	\$95,000	NA	O-50K Small Purchase	1/1/2012	12/31/2013	Commercial Waste Rem	Hilo Medical Center	East Hawaii Region	Active	Pacific Waste, Inc.
HTH 212	B	12-0243	\$550,000	Other	Exempt	3/11/2009	3/10/2014	Waterford Employment	Maui Memorial Medica	Maui Region	Active	Waterford MD, Robert
HTH 212	B	12-0245	\$0	NA	Exempt	11/7/2011	11/6/2016	Mountain Pacific Qua	Maui Memorial Medica	Maui Region	Active	Mountain-Pacific Qua
HTH 212	B	12-0246	\$0	Other	Competitive Sealed Pr	7/5/2012	7/4/2014	Radiology Services	Maui Memorial Medica	Maui Region	Active	Emcare Inc.
HTH 212	B	12-0247	\$0	NA	O-50K Small Purchase	11/9/2011	11/8/2016	Terms and Conditions	Maui Memorial Medica	Maui Region	Active	Fujifilm Medical Sys
HTH 212	B	12-0248	\$200,000	NA	Exempt	1/21/2012	1/20/2014	PharMedium - Compoun	Maui Memorial Medica	Maui Region	Active	PharMedium Services
HTH 212	B	12-0251	\$22,500	NA	Exempt	3/27/2012	3/26/2013	Pharmacy One - JACHO	Maui Memorial Medica	Maui Region	Active	Pharmacy OneSource
HTH 212	B	12-0252	\$100,000	NA	Exempt	1/1/2012	12/31/2013	Chief of Medical Sta	Hilo Medical Center	East Hawaii Region	Active	Montell, Edwin, M.D.
HTH 212	B	12-0253	\$20,000	NA	Exempt	1/1/2012	12/31/2013	Chief of Department	Hilo Medical Center	East Hawaii Region	Active	FREDERICK NITTA M.D.
HTH 212	B	12-0254	\$20,000	NA	Exempt	1/1/2012	12/31/2013	Chair of Quality Man	Hilo Medical Center	East Hawaii Region	Active	Katt MD, Kathleen
HTH 212	B	12-0255	\$0	Monthly	Exempt	12/27/2011	12/26/2012	Lease Maui Radiology	Maui Memorial Medica	Maui Region	Active	Maui Radiology Assoc
HTH 212	B	12-0258	\$0	Fee Schedule	Exempt	1/21/2012	1/20/2013	Koonlawee Nademanee	Maui Memorial Medica	Maui Region	Active	Nademanee, MD, Koonl
HTH 212	B	12-0259	\$75,000	Hourly	Exempt	2/1/2012	1/31/2013	Maui Oral Surgery To	Maui Memorial Medica	Maui Region	Active	Maui Oral Surgery, L
HTH 212	B	12-0260	\$75,000	Hourly	Exempt	2/15/2012	2/14/2013	Michael Clarke DDS	Maui Memorial Medica	Maui Region	Active	Clarke D.D.S., Micha
HTH 212	B	12-0261	\$75,000	Hourly	Exempt	2/15/2012	2/14/2013	Earl Hasegawa DDS	Maui Memorial Medica	Maui Region	Active	Hasegawa, Earl D.D.S
HTH 212	B	12-0262	\$75,000	Hourly	Exempt	3/4/2012	3/3/2013	James Frede MD	Maui Memorial Medica	Maui Region	Active	Frede MD, James
HTH 212	B	12-0263	\$50,000	NA	Exempt	12/29/2011	12/28/2014	Swisslog Healthcare	Maui Memorial Medica	Maui Region	Active	Swisslog Healthcare
HTH 212	B	12-0264	\$26	Monthly	Excluded	12/9/2011	12/8/2013	MOB lease agreement	Kauai Veterans Memor	Kauai Region	Active	Kauai Medical Clinic
HTH 212	B	12-0265	\$0	Other	Exempt	11/17/2011	12/31/2013	Non Hospital Waste D	Hilo Medical Center	East Hawaii Region	Active	Hawaii Foot Care dba
HTH 212	B	12-0266	\$0	NA	NA	1/24/2012	1/23/2013	Hawaii Cord Blood Ba	Maui Memorial Medica	Maui Region	Active	Hawaii Cord Blood Ba
HTH 212	B	12-0269	\$33,000	NA	Exempt	5/25/2012	5/24/2013	Kapiolani Community	Maui Memorial Medica	Maui Region	Active	University of Hawaii
HTH 212	B	12-0271	\$350,000	NA	Exempt	12/21/2011	12/20/2013	Caremark - Recombina	Maui Memorial Medica	Maui Region	Active	Caremark
HTH 212	B	12-0274	\$348,000	Hourly	Exempt	2/1/2012	1/31/2014	On Call Gen Surg, OB	Kona Community Hospi	West Hawaii Region	Forwarded	Hawaii Permanente Me
HTH 212	B	12-0276	\$185,121	NA	Competitive Sealed B	2/13/2012	1/31/2013	Kau Hospital Door Re	Kau Hospital	East Hawaii Region	Active	Stan's Contracting,
HTH 212	B	12-0278	\$0	Monthly	Exempt	12/27/2011	12/26/2012	Lease-Maui Radiology	Maui Memorial Medica	Maui Region	Active	Maui Radiology Assoc
HTH 212	B	12-0279	\$487,360	NA	Competitive Sealed Pr	7/30/2012	7/28/2017	Point of Contact - G	Hilo Medical Center	East Hawaii Region	Active	NOVA BioMedical
HTH 212	B	12-0280	\$600,000	NA	Competitive Sealed B	2/24/2012	2/23/2013	Replace Nurse Call S	Leahi Hospital	Oahu Region	Active	Tomco
HTH 212	B	12-0281	\$138,104	NA	Exempt	1/1/2012	12/31/2012	Adopt-A-Roon Headwal	Kona Community Hospi	West Hawaii Region	Active	Hill-Rom
HTH 212	B	12-0282	\$350,000	NA	Professional Service	12/15/2011	12/14/2012	Architects Hawaii -	Lanai Community Hosp	Maui Region	Active	Architects Hawaii Lt
HTH 212	B	12-0283	\$250,000	NA	Professional Service	12/15/2011	12/14/2012	SSFm International -	Maui Memorial Medica	Maui Region	Active	SSFm International I
HTH 212	B	12-0285	\$396,000	NA	Sole Source	1/1/2012	12/31/2013	Midas Support and Ma	NA	System Wide	Active	MidasPlus, Inc
HTH 212	B	12-0286	\$3,402,318	NA	Competitive Sealed Pr	4/1/2012	3/31/2015	East Hawaii Region S	Hilo Medical Center	East Hawaii Region	Active	HSS, Inc.
HTH 212	B	12-0287	\$160,000	NA	Sole Source	12/23/2011	12/22/2013	Access Hardware - C	Maui Memorial Medica	Maui Region	Active	Access Hardware, Inc
HTH 212	B	12-0288	\$100,000	NA	Professional Service	5/10/2012	5/9/2013	Legal Services	Maui Memorial Medica	Maui Region	Active	Takitani Agarar & Jo
HTH 212	B	12-0289	\$21,000	Hourly	Exempt	1/13/2012	1/12/2013	Karinne Jervis MD	Maui Memorial Medica	Maui Region	Active	Jervis MD, Karinne
HTH 212	B	12-0292	\$175,679	NA	Competitive Sealed B	6/1/2012	5/31/2014	Refuse Services	Leahi Hospital	Oahu Region	Active	Honolulu Disposal Se
HTH 212	B	12-0294	\$60,000	NA	Exempt	1/12/2012	1/11/2014	Krames - Web-based P	Maui Memorial Medica	Maui Region	Active	Krames
HTH 212	B	12-0296	\$37,000	NA	O-50K Small Purchase	12/23/2011	12/22/2012	KULA - Bailey & Sons	Kula Hospital	Maui Region	Active	Bailey & Sons Electr
HTH 212	B	12-0297	\$12,000	Monthly	Exempt	3/15/2012	12/31/2012	Inouye, Colleen MD, C	Maui Memorial Medica	Maui Region	Active	Inouye, Colleen, M.D
HTH 212	B	12-0309	\$0	NA	Professional Service	12/21/2011	12/20/2013	Dell Marketing	Maui Memorial Medica	Maui Region	Active	Dell Marketing, LP
HTH 212	B	12-0310	\$0	NA	GPO	12/13/2011	12/12/2012	GE Master Terms	Maui Memorial Medica	Maui Region	Active	GE Healthcare dba GE
HTH 212	B	12-0312	\$0	NA	Exempt	12/16/2011	12/31/2013	Non Hospital Waste D	Hilo Medical Center	East Hawaii Region	Active	Traditional Chinese
HTH 212	B	12-0313	\$0	NA	Professional Service	7/1/2011	6/30/2014	Physician Profession	Kauai Veterans Memor	Kauai Region	Active	Kanna, George D.D.S.
HTH 212	B	12-0314	\$0	Other	Exempt	12/16/2011	12/31/2013	Non Hospital Waste D	Hilo Medical Center	East Hawaii Region	Active	Greco, DDS, Joan M.
HTH 212	B	12-0315	\$0	NA	NA	1/1/2012	12/31/2021	MOU for Antenna hous	NA	Kauai Region	Active	State Department of
HTH 212	B	12-0316	\$200,000	Other	Exempt	7/1/2012	6/30/2013	Radiology Services	Hilo Medical Center	East Hawaii Region	Active	Hawaii Radiologic As
HTH 212	B	12-0319	\$225,000	NA	Exempt	7/17/2012	7/16/2014	Stryker/Concentric -	Maui Memorial Medica	Maui Region	Active	Stryker Sales Corpor
HTH 212	B	12-0320	\$550,000	Other	Exempt	12/17/2011	12/31/2014	Hospitalist Services	Hale Hoā€™ola Hamakua	East Hawaii Region	Active	Graves, M.D., Charle
HTH 212	B	12-0321	\$100,000	NA	Competitive Sealed B	1/16/2012	1/15/2013	Recruiting Services	Hilo Medical Center	East Hawaii Region	Active	Temporary Vendor

Prog ID	MOF	Contract No	Total Cont		Procurement Method	Start Date	End Date	Description	Facility	Organization	Contract State	Contractor Name
			Amount	Financial Type								
HTH 212	B	12-0322	\$125,000	Hourly	Exempt	2/8/2012	2/7/2013	Darren Egami MD	Maui Memorial Medica	Maui Region	Active	Egami MD, Darrin
HTH 212	B	12-0323	\$2,000,000	NA	GPO	1/1/2012	12/31/2013	Medical Gas Distribu	NA	System Wide	Active	Airgas Gaspro Inc
HTH 212	B	12-0325	\$41,000	NA	0-50K Small Purchase	1/1/2012	1/10/2015	Isoflurane & Sevoflu	Kona Community Hospi	West Hawaii Region	Active	Piramal Critical Car
HTH 212	B	12-0328	\$153,042	NA	Professional Service	3/19/2012	5/31/2013	FY12 OPS Small Proje	Kona Community Hospi	West Hawaii Region	Active	Insynergy Engineerin
HTH 212	B	12-0329	\$0	NA	Competitive Sealed B	4/25/2012	12/31/2013	AC, Window, Roof Rep	Kau Hospital	East Hawaii Region	Active	Stan's Contracting,
HTH 212	B	12-0330	\$160,000	NA	Competitive Sealed Pr	1/24/2012	1/23/2014	Upside - SciQuest -	Leahi Hospital	System Wide	Active	Upside Software Inco
HTH 212	B	12-0333	\$1,805,000	Other	Exempt	1/1/2012	12/31/2015	Physician Employment	Hilo Medical Center	East Hawaii Region	Active	Lim MD, Djon L
HTH 212	B	12-0334	\$20,000	NA	Exempt	1/1/2012	12/31/2013	Chief of the Departm	Hilo Medical Center	East Hawaii Region	Active	Kannass, Mohammed, M
HTH 212	B	12-0336	\$5,200	NA	Exempt	2/22/2012	2/22/2013	Gold Service Agrmt &	Kona Community Hospi	West Hawaii Region	Active	Haemonetics Corporat
HTH 212	B	12-0337	\$132,979	NA	Competitive Sealed B	1/1/2012	7/30/2013	Air Conditioning Rep	Kona Community Hospi	West Hawaii Region	Active	Kona Industries, Inc
HTH 212	B	12-0341	\$7,740	NA	Exempt	2/29/2012	2/28/2013	Kula Residential Ren	Kula Hospital	Maui Region	Active	Carter, Leslie
HTH 212	B	12-0344	\$25,300	NA	Exempt	2/1/2012	1/30/2013	BOOST Better Outcome	Kona Community Hospi	West Hawaii Region	Active	Society of Hospital
HTH 212	B	12-0345	\$9,300	NA	Sole Source	4/25/2012	4/24/2015	Cardiac Science - 3	Maui Memorial Medica	Maui Region	Active	Cardiac Science
HTH 212	B	12-0346	\$120,000	NA	Sole Source	1/20/2012	1/19/2014	Simplex Grinnell - M	Maui Memorial Medica	Maui Region	Active	Simplex Grinnell
HTH 212	B	12-0347	\$38,328	NA	0-50K Small Purchase	1/17/2012	11/6/2014	Preventive Maintenanc	Kauai Veterans Memor	Kauai Region	Active	Toshiba America Medi
HTH 212	B	12-0348	\$50,000	NA	Competitive Sealed B	1/17/2012	1/16/2013	Central Construction	Maui Memorial Medica	Maui Region	Active	Central Construction
HTH 212	B	12-0349	\$250,000	NA	Competitive Sealed B	1/17/2012	1/16/2014	Arisumi Brothers	Maui Memorial Medica	Maui Region	Active	Arisumi Brothers
HTH 212	B	12-0350	\$250,000	NA	Competitive Sealed B	1/12/2012	1/11/2014	Arita Poulson	Maui Memorial Medica	Maui Region	Active	Arita Poulson Genera
HTH 212	B	12-0351	\$421,360	NA	Exempt	1/4/2012	1/3/2016	MRI/Mammo PM	NA	Kauai Region	Active	Hawaii Pacific X-Ray
HTH 212	B	12-0353	\$300,000	NA	Competitive Sealed B	1/11/2012	1/10/2014	Hardware Lumber	Maui Memorial Medica	Maui Region	Active	Hardware Lumber Maui
HTH 212	B	12-0355	\$488,000	NA	GPO	1/11/2012	1/10/2013	GE Treadmill and Xray	Maui Memorial Medica	Maui Region	Active	GE Healthcare dba GE
HTH 212	B	12-0356	\$150,000	NA	GPO	1/9/2012	1/8/2013	Zoll Medical	Maui Memorial Medica	Maui Region	Active	Zoll Medical Corp
HTH 212	B	12-0357	\$8,000	NA	0-50K Small Purchase	1/31/2012	1/30/2014	Physicians Exchange	Maui Memorial Medica	Maui Region	Active	Physician Exchange o
HTH 212	B	12-0358	\$40,000	NA	Competitive Sealed B	2/15/2012	2/14/2013	Dictionary Compariso	Hilo Medical Center	East Hawaii Region	Active	Temporary Vendor
HTH 212	B	12-0359	\$200,000	NA	Exempt	2/1/2012	1/31/2014	Edwards Lifesciences	Maui Memorial Medica	Maui Region	Active	Edwards Lifesciences
HTH 212	B	12-0360	\$4,856	NA	0-50K Small Purchase	3/10/2012	3/9/2013	Preventive Maintenanc	Kauai Veterans Memor	Kauai Region	Active	Carestream Health, I
HTH 212	B	12-0361	\$100,000	Hourly	Exempt	2/20/2012	2/19/2013	Physician On Call Se	Hilo Medical Center	East Hawaii Region	Active	Heaster, John M.D.
HTH 212	B	12-0362	\$10,000	NA	0-50K Small Purchase	1/25/2012	1/24/2013	Consulting Agreement	Maui Memorial Medica	Maui Region	Active	Hale Makua
HTH 212	B	12-0363	\$2,610	NA	0-50K Small Purchase	1/27/2012	1/26/2013	MSDS on Demand Servi	Kona Community Hospi	West Hawaii Region	Active	3E Company Environme
HTH 212	B	12-0364	\$120,000	NA	GPO	2/1/2012	1/31/2014	Edwards Lifesciences	Maui Memorial Medica	Maui Region	Active	Edwards Lifesciences
HTH 212	B	12-0365	\$6,000	NA	0-50K Small Purchase	1/31/2012	12/31/2013	NMIS - OEM Annual So	Maui Memorial Medica	Maui Region	Active	Nuclear Medicine Inf
HTH 212	B	12-0366	\$500,000	NA	Exempt	3/1/2012	2/28/2013	Pacific Radiopharmac	Maui Memorial Medica	Maui Region	Active	Pacific RadioPharmac
HTH 212	B	12-0367	\$182,000	Other	Exempt	1/7/2012	1/6/2014	Employment Agreement	Kula Hospital	Maui Region	Active	Nguyen MD, Kim Chi
HTH 212	B	12-0368	\$710,000	Other	Exempt	2/14/2012	2/13/2015	Employment Agreement	Maui Memorial Medica	Maui Region	Active	Dang, MD, Michael
HTH 212	B	12-0370	\$30,000	NA	Exempt	1/30/2012	1/29/2013	Ali'i Health Center	Maui Memorial Medica	Maui Region	Active	Alii Community Care
HTH 212	B	12-0371	\$62,000	Other	Excluded	2/27/2012	2/26/2013	Hospitalist Consulti	Kona Community Hospi	West Hawaii Region	Active	Nelson/Flores Associ
HTH 212	B	12-0373	\$90,000	NA	Sole Source	1/20/2012	8/31/2013	Simplex Grinnell - S	Maui Memorial Medica	Maui Region	Active	Simplex Grinnell
HTH 212	B	12-0374	\$0	Other	Exempt	2/3/2012	2/2/2015	Maui Chest Medicine,	Maui Memorial Medica	Maui Region	Active	Maui Chest Medicine
HTH 212	B	12-0375	\$114,852	NA	0-50K Small Purchase	7/9/2012	1/8/2013	Hospital Access Secu	Hilo Medical Center	East Hawaii Region	Active	Alert Alarm of Hawai
HTH 212	B	12-0376	\$5,000	NA	0-50K Small Purchase	1/20/2012	1/19/2014	HYP Media Fiance/Ber	Maui Memorial Medica	Maui Region	Active	HYP Media Finance/Be
HTH 212	B	12-0379	\$0	NA	Exempt	2/1/2012	1/31/2013	Exam room space leas	Kauai Veterans Memor	Kauai Region	Active	Hawaii Family Medica
HTH 212	B	12-0380	\$12,000	NA	Exempt	2/1/2012	1/31/2013	Advertising Svcs in	Kauai Veterans Memor	Kauai Region	Active	HYP Media Finance/Be
HTH 212	B	12-0382	\$66,000	NA	Exempt	2/1/2012	1/31/2014	Re fianancing of R&F	Kauai Veterans Memor	Kauai Region	Active	CIT Healthcare LLC
HTH 212	B	12-0384	\$11,280	NA	0-50K Small Purchase	2/1/2012	1/31/2013	KULA - Wade Hiraga -	Kula Hospital	Maui Region	Active	Hiraga, Wade
HTH 212	B	12-0385	\$300,000	NA	Exempt	2/17/2012	2/16/2014	Arteriocyte - Equipm	Maui Memorial Medica	Maui Region	Active	Arteriocyte Medical
HTH 212	B	12-0386	\$0	NA	Excluded	2/1/2012	1/31/2015	Vaporizer Placement	Hilo Medical Center	East Hawaii Region	Active	Baxter Healthcare Co
HTH 212	B	12-0387	\$50,000	NA	0-50K Small Purchase	4/30/2012	4/29/2013	Given Imaging - Smal	Maui Memorial Medica	Maui Region	Active	Given Imaging
HTH 212	B	12-0388	\$95,000	NA	Exempt	2/16/2012	2/15/2013	Performance Manageme	Maui Memorial Medica	Maui Region	Active	Performance Manageme
HTH 212	B	12-0389	\$2,000	NA	Exempt	2/6/2012	2/5/2013	Helipad Electrical D	Hilo Medical Center	East Hawaii Region	Active	Electech Hawaii, inc
HTH 212	B	12-0390	\$1,000,000	NA	Alternative Procurem	2/8/2012	2/7/2013	Laundry Air Conditio	Maui Memorial Medica	Maui Region	Active	Arita Poulson Genera

Prog ID	MOF	Contract	Total Cont	Financial Type	Procurement Method	Start Date	End Date	Description	Facility	Organization	Contract	Contractor Name
		No	Amount								State	
HTH 212	B	12-0391	\$166,300	NA	Excluded	2/1/2012	1/31/2015	Medical Office Space	Hilo Medical Center	East Hawaii Region	Active	Lim MD, Djon L.
HTH 212	B	12-0392	\$55,890	NA	Exempt	2/1/2012	1/31/2015	Redundant Internet C	NA	System Wide	Active	Hawaiian Telcom
HTH 212	B	12-0393	\$10,000	NA	0-50K Small Purchase	10/21/2011	10/20/2016	LCH - Pitney Bowes -	Lanai Community Hosp	Maui Region	Active	Pitney Bowes
HTH 212	B	12-0394	\$23,100	NA	Exempt	4/4/2012	4/3/2013	Order Sets Transform	NA	System Wide	Active	Zynx Health, Inc.
HTH 212	B	12-0395	\$0	NA	NA	11/1/2011	10/31/2015	Organ Donation Servi	NA	System Wide	Active	Organ Donor Center o
HTH 212	B	12-0396	\$100,000	Monthly	Exempt	1/9/2012	1/8/2013	NA	Hilo Medical Center	East Hawaii Region	Active	NAKAMOTO, KAREN, M.D
HTH 212	B	12-0397	\$100,000	Monthly	Exempt	1/9/2012	1/8/2013	Physician On Call Se	Hilo Medical Center	East Hawaii Region	Active	FREDERICK NITTA M.D.
HTH 212	B	12-0399	\$100,000	Hourly	Exempt	2/3/2012	2/2/2014	Niklason, Randy MD -	Maui Memorial Medica	Maui Region	Active	Randy F. Niklason MD
HTH 212	B	12-0400	\$100,000	NA	Exempt	1/9/2012	2/1/2013	OB/GYN Backup On Cal	Hilo Medical Center	East Hawaii Region	Active	Bay Clinic, Inc.
HTH 212	B	12-0401	\$100,000	NA	Exempt	1/9/2012	2/1/2013	OB/Gyn Back-Up On Ca	Hilo Medical Center	East Hawaii Region	Active	RANDALL HIRATA M.D.,
HTH 212	B	12-0402	\$45,000	NA	Exempt	2/6/2012	2/5/2013	Govindarajan,Parthas	Maui Memorial Medica	Maui Region	Active	Govindarajan MD, Par
HTH 212	B	12-0403	\$0	NA	Competitive Sealed Pr	8/7/2012	8/6/2013	Records Destruction	NA	System Wide	Active	Access Information M
HTH 212	B	12-0405	\$100,000	NA	Exempt	2/3/2012	2/2/2013	OB/GYN On-Call Servi	Hilo Medical Center	East Hawaii Region	Active	Hilo Obstetrics and
HTH 212	B	12-0406	\$100,000	NA	Exempt	2/3/2012	2/2/2013	OB/GYN Back Up On Ca	Hilo Medical Center	East Hawaii Region	Active	Hilo Obstetrics and
HTH 212	B	12-0408	\$100,000	NA	Competitive Sealed B	2/8/2012	2/7/2013	Maui Region - Kahulu	Maui Memorial Medica	Maui Region	Active	Kahului Carpet and D
HTH 212	B	12-0409	\$100,000	NA	Competitive Sealed B	2/16/2012	2/15/2013	Maui Region - Kahulu	Maui Memorial Medica	Maui Region	Active	Kahului Carpet and D
HTH 212	B	12-0410	\$100,000	NA	Exempt	2/6/2012	2/5/2013	Wexler Surgical - Tr	Maui Memorial Medica	Maui Region	Active	Wexler Surgical, Inc
HTH 212	B	12-0411	\$19,600	NA	0-50K Small Purchase	2/1/2012	1/31/2014	Kapiolani Medical Ce	Maui Memorial Medica	Maui Region	Active	Kapiolani Medical Ce
HTH 212	B	12-0412	\$190,060	NA	Sole Source	3/1/2013	2/28/2014	PM Services for Aqu	Kauai Veterans Memor	Kauai Region	Active	Toshiba America Medi
HTH 212	B	12-0416	\$0	NA	Exempt	2/6/2012	2/5/2013	Rental Lanai	Lanai Community Hosp	Maui Region	Active	AurHomes, LLC
HTH 212	B	12-0417	\$1,500,000	NA	Exempt	3/4/2012	3/3/2014	Dr D.Thomas Rogers	Maui Memorial Medica	Maui Region	Active	Rogers, Thomas M.D.
HTH 212	B	12-0418	\$9,500	Hourly	Exempt	2/21/2012	2/20/2015	Lance Whitney, MD -	Maui Memorial Medica	Maui Region	Active	Whitney, Lance, M.D.
HTH 212	B	12-0420	\$43,400	NA	Professional Service	4/26/2012	4/25/2014	Commercial Appraisal	NA	System Wide	Active	John Chiid & Company
HTH 212	B	12-0421	\$0	NA	Exempt	5/15/2012	5/14/2013	Hospice Maui, Inc -	Maui Memorial Medica	Maui Region	Active	Hospice of Maui
HTH 212	B	12-0422	\$50,000	NA	Professional Service	2/13/2012	2/12/2013	Sunnaland Kono - Kul	Kula Hospital	Maui Region	Active	Riecke Sunnland Kono
HTH 212	B	12-0423	\$95,000	Hourly	Exempt	2/23/2012	2/22/2013	Nancy Greenwell MD	Kula Hospital	Maui Region	Active	Greenwell, M.D., Nan
HTH 212	B	12-0424	\$47,600	NA	Sole Source	2/21/2012	2/20/2013	KULA - Otis - Wander	Kula Hospital	Maui Region	Active	Otis Elevator Compan
HTH 212	B	12-0425	\$93,749	NA	Excluded	2/1/2012	12/13/2013	Training & Training	Hilo Medical Center	East Hawaii Region	Active	Leadership Works, LL
HTH 212	B	12-0426	\$32,000	Costs Only	0-50K Small Purchase	5/18/2012	5/17/2013	CME- Thomas Kim MD	Maui Memorial Medica	Maui Region	Active	Kim, MD, Thomas Y.
HTH 212	B	12-0427	\$3,200	Hourly	0-50K Small Purchase	5/20/2012	5/19/2013	CME Kevin Kern, MD	Maui Memorial Medica	Maui Region	Active	Kern MD, Kevin B.
HTH 212	B	12-0429	\$60,000	NA	Exempt	2/27/2012	2/26/2013	Innerspace Medical	Maui Memorial Medica	Maui Region	Active	InnerSpace, Inc.
HTH 212	B	12-0430	\$5,100	Hourly	Exempt	5/19/2012	2/18/2013	CME Training Vicki H	Maui Memorial Medica	Maui Region	Active	Maui Medical Group
HTH 212	B	12-0433	\$250,000	Hourly	Excluded	2/19/2012	2/18/2013	Aloha Eyec Clinic	Maui Memorial Medica	Maui Region	Active	Tantisira, M.D., Jiv
HTH 212	B	12-0434	\$203	NA	Excluded	5/27/2012	2/26/2013	Ronald Baum MD Renta	Maui Memorial Medica	Maui Region	Active	Baum, Ronald, MD
HTH 212	B	12-0435	\$200	Fee Schedule	Exempt	5/27/2012	5/26/2013	Ronaaid Baum MD Kula	Kula Hospital	Maui Region	Active	Baum, Ronald, MD
HTH 212	B	12-0436	\$10,000	NA	Professional Service	3/6/2012	3/5/2013	Design Services - HM	Hilo Medical Center	East Hawaii Region	Active	Engineering Partners
HTH 212	B	12-0437	\$10,000	NA	Professional Service	3/12/2012	3/11/2013	Design Services - EC	Hilo Medical Center	East Hawaii Region	Active	Mitsunaga and Associ
HTH 212	B	12-0441	\$800,000	NA	Competitive Sealed Pr	7/18/2012	7/14/2016	EHR Photocopier Serv	Hilo Medical Center	East Hawaii Region	Active	Toshiba Business Sol
HTH 212	B	12-0442	\$49,999	NA	0-50K Small Purchase	2/14/2012	2/13/2013	Ardus Medical, Inc.	Maui Memorial Medica	Maui Region	Active	Ardus Medical, Inc.
HTH 212	B	12-0444	\$5,500	NA	0-50K Small Purchase	7/1/2012	1/31/2013	Daniel Consulting	Maui Memorial Medica	Maui Region	Active	Daniels Consulting,
HTH 212	B	12-0446	\$50,000	NA	0-50K Small Purchase	2/20/2012	2/19/2013	Digital Stereotactic	Maui Memorial Medica	Maui Region	Active	Temporary Vendor
HTH 212	B	12-0447	\$250,000	NA	Exempt	3/1/2012	2/28/2013	EV3	Maui Memorial Medica	Maui Region	Active	EV3 INC.
HTH 212	B	12-0454	\$4,500,000	NA	Competitive Sealed Pr	4/1/2012	3/31/2015	Hospitalist Services	Hilo Medical Center	East Hawaii Region	Active	Quantum Plus Inc
HTH 212	B	12-0458	\$56,000	NA	GPO	2/27/2012	2/26/2013	GE Treadmill	Maui Memorial Medica	Maui Region	Active	GE Healthcare
HTH 212	B	12-0459	\$4,000	NA	Exempt	2/20/2012	2/19/2013	HealthStream	Maui Memorial Medica	Maui Region	Active	Healthstream, Inc.
HTH 212	B	12-0460	\$100,000	NA	Competitive Sealed B	4/16/2012	4/15/2013	Maui Region - Pacifi	Maui Memorial Medica	Maui Region	Active	Pacific Sign & Graph
HTH 212	B	12-0461	\$200,000	NA	Competitive Sealed B	4/2/2012	4/1/2014	Maul Region - GP Roa	Maui Memorial Medica	Maui Region	Active	GP Roadway Solutions
HTH 212	B	12-0462	\$25,000	NA	0-50K Small Purchase	6/1/2012	5/31/2017	Pitney Bowes	Kula Hospital	Maui Region	Active	Pitney Bowes
HTH 212	B	12-0463	\$94,500	NA	Exempt	3/1/2012	7/30/2013	KCH Ceiling Mitigati	Kona Community Hospi	West Hawaii Region	Active	George W. Murphy II
HTH 212	B	12-0464	\$100,000	NA	0-50K Small Purchase	2/20/2012	2/21/2014	Maui Office Machines	Maui Memorial Medica	Maui Region	Active	B&MJ Heritage dba Ma

Prog ID	MOF	Contract		Financial Type	Procurement Method	Start Date	End Date	Description	Facility	Organization	Contract	
		No	Total Cont Amount								State	Contractor Name
HTH 212	B	12-0466	\$0	NA	NA	3/24/2012	3/23/2016	NA	NA	Kauai Region	Active	Liberty Dialysis - H
HTH 212	B	12-0467	\$0	NA	Competitive Sealed B	3/15/2012	3/14/2013	Silver Recovery Serv	Hilo Medical Center	East Hawaii Region	Active	Temporary Vendor
HTH 212	B	12-0468	\$22,200	NA	Exempt	10/12/2012	10/11/2015	Medtronic Services	Maui Memorial Medica	Maui Region	Active	Medtronic, Inc.
HTH 212	B	12-0469	\$24,000	NA	0-50K Small Purchase	5/1/2012	12/31/2014	PharMEDium Pharmacy	Kona Community Hospi	West Hawaii Region	Active	PharMedium Services
HTH 212	B	12-0470	\$18,600	NA	Exempt	3/1/2012	2/28/2013	International Life S	Maui Memorial Medica	Maui Region	Active	American Medical Res
HTH 212	B	12-0471	\$30,000	NA	Exempt	3/1/2012	2/28/2013	Aeronautical Consult	Maui Memorial Medica	Maui Region	Active	Raymond A. Syms & As
HTH 212	B	12-0473	\$100,000	NA	Exempt	4/2/2012	4/1/2013	Leadership Internati	Maui Memorial Medica	Maui Region	Active	Leadership Spirit In
HTH 212	B	12-0474	\$18,720	NA	0-50K Small Purchase	3/12/2012	2/11/2017	NA	Kauai Veterans Memor	Kauai Region	Active	Kone Inc., dba Montg
HTH 212	B	12-0476	\$4,000,000	NA	Competitive Sealed Pr	10/24/2012	10/23/2013	340B Discount Drug P	Hilo Medical Center	East Hawaii Region	Active	Pharmacy Healthcare
HTH 212	B	12-0477	\$500,000	NA	Professional Service	3/1/2012	2/28/2013	Labor and employment	NA	System Wide	Active	Marr Jones & Wang
HTH 212	B	12-0479	\$102,682	NA	Emergency	2/29/2012	8/31/2013	Temporary Shielding	Hilo Medical Center	East Hawaii Region	Active	Caffey, Inc.
HTH 212	B	12-0481	\$5,000	NA	0-50K Small Purchase	3/5/2012	3/4/2013	Oahu Sales	Maui Memorial Medica	Maui Region	Active	Oahu Sales
HTH 212	B	12-0482	\$208,000	NA	Professional Service	3/2/2012	3/1/2013	Laundry Exhaust Engi	Maui Memorial Medica	Maui Region	Active	Engineering Dynamics
HTH 212	B	12-0483	\$3,000	NA	0-50K Small Purchase	3/15/2012	3/14/2013	Maui Fire Control	Kula Hospital	Maui Region	Active	Maui Fire Control
HTH 212	B	12-0484	\$0	Monthly	Exempt	3/5/2012	3/4/2037	Bobby Baker, MD Leas	Maui Memorial Medica	Maui Region	Active	Baker, Bobby M.D.
HTH 212	B	12-0485	\$41,986	NA	Professional Service	3/19/2012	4/30/2013	FY12 Small Projects	Kona Community Hospi	West Hawaii Region	Active	Insynergy Engineerin
HTH 212	B	12-0486	\$107,726	NA	Competitive Sealed Pr	6/1/2012	12/31/2013	ECF Interior Paintin	Hilo Medical Center	East Hawaii Region	Active	Phillips Contracting
HTH 212	B	12-0488	\$11,608	NA	Professional Service	6/1/2012	5/31/2013	FY12 Seismic - Pharm	Kona Community Hospi	West Hawaii Region	Active	Insynergy Engineerin
HTH 212	B	12-0489	\$5,000	NA	0-50K Small Purchase	4/1/2012	3/31/2013	Physical Therapy and	Maluhia Hospital	Oahu Region	Active	Neufeldt, Suzanna L
HTH 212	B	12-0490	\$75,113	NA	Professional Service	6/1/2012	5/31/2013	FY12 A/C (Disaster C	Kona Community Hospi	West Hawaii Region	Active	Insynergy Engineerin
HTH 212	B	12-0491	\$17,000	NA	Exempt	3/20/2012	3/19/2013	Abbott Service	Maui Memorial Medica	Maui Region	Active	Abbott Laboratories
HTH 212	B	12-0492	\$0	NA	Exempt	4/1/2012	3/31/2013	KCH Cancer Care Prog	Kona Community Hospi	West Hawaii Region	Active	Alii Community Care
HTH 212	B	12-0493	\$4,235	NA	Exempt	3/20/2012	3/19/2013	Simplex Kula	Kula Hospital	Maui Region	Active	Simplex Grinnell
HTH 212	B	12-0494	\$50,000	NA	Exempt	3/7/2012	3/6/2013	Merdjanian & Associa	Maui Memorial Medica	Maui Region	Active	Merdjanian & Associa
HTH 212	B	12-0495	\$75,000	NA	Exempt	3/22/2012	3/21/2013	CAS Medical System	Maui Memorial Medica	Maui Region	Active	CAS Medical System,
HTH 212	B	12-0496	\$22,000	NA	Exempt	9/28/2012	9/27/2013	The Joint Commission	Maui Memorial Medica	Maui Region	Active	The Joint Commission
HTH 212	B	12-0497	\$129,150	NA	Exempt	10/1/2012	9/30/2015	Fujinon 3 Year Servi	Kona Community Hospi	West Hawaii Region	Active	Fujinon Inc.
HTH 212	B	12-0498	\$500,000	Hourly	Exempt	3/22/2012	3/21/2013	CompHealth Nurse Pra	Maui Memorial Medica	Maui Region	Active	CompHealth Medical S
HTH 212	B	12-0499	\$10,600	NA	0-50K Small Purchase	3/12/2012	4/30/2013	KCH Offsite Storage	Kona Community Hospi	West Hawaii Region	Active	Buritz, Bhagavan S.
HTH 212	B	12-0500	\$50,000	NA	0-50K Small Purchase	3/22/2012	3/21/2013	Devicor Med Products	Maui Memorial Medica	Maui Region	Active	Mammotome
HTH 212	B	12-0501	\$75,000	Hourly	Exempt	5/1/2012	4/30/2013	Mitchell Tasaki, MD	Maui Memorial Medica	Maui Region	Active	Tasaki, M.D., Mitche
HTH 212	B	12-0502	\$0	Hourly	Exempt	5/5/2012	5/4/2013	Pan Pacific Patholog	Maui Memorial Medica	Maui Region	Active	Pan Pacific Patholog
HTH 212	B	12-0503	\$4,000,000	NA	GPO	7/10/2012	11/29/2015	CDW-G - EMR Devices	Leahi Hospital	Maui Region	Active	CDW Government Inc.
HTH 212	B	12-0504	\$10,574	NA	Exempt	3/20/2012	5/16/2016	Medical Office Times	Kauai Veterans Memor	Kauai Region	Active	Hoola Lahui Hawaii
HTH 212	B	12-0505	\$405,000	NA	Exempt	6/13/2012	6/12/2015	Content Marketing fo	Leahi Hospital	System Wide	Active	McMurry, Inc.
HTH 212	B	12-0506	\$0	NA	NA	4/1/2012	3/31/2013	Hospice Agreement	NA	Oahu Region	Active	Bristol Hospice Hawa
HTH 212	B	12-0507	\$10,000	NA	Exempt	4/9/2012	4/8/2013	Medical Van Medical	Kona Community Hospi	West Hawaii Region	Active	Boranian, M.D., Dick
HTH 212	B	12-0508	\$38,200	NA	Exempt	5/18/2012	4/15/2013	Automed Technologies	Kona Community Hospi	West Hawaii Region	Active	Automed Technologies
HTH 212	B	12-0509	\$100,000	NA	Competitive Sealed B	3/14/2012	3/13/2014	Maui Oil Company	Maui Memorial Medica	Maui Region	Active	Maui Oil Company Inc
HTH 212	B	12-0510	\$100,000	NA	Competitive Sealed B	3/22/2012	3/21/2014	Hawaii Fueling Netwo	Maui Memorial Medica	Maui Region	Active	Temporary Vendor
HTH 212	B	12-0511	\$100,000	NA	Professional Service	3/19/2012	3/18/2013	Jim Stark IT Consult	Maui Memorial Medica	Maui Region	Active	Stark, James
HTH 212	B	12-0512	\$100,000	NA	Competitive Sealed B	3/19/2012	3/18/2013	D&C Laundry	Maui Memorial Medica	Maui Region	Active	DC Laundry Repair &
HTH 212	B	12-0513	\$10,000	NA	0-50K Small Purchase	3/15/2012	3/14/2013	Purchase of Blender	Kauai Veterans Memor	Kauai Region	Active	GE Healthcare
HTH 212	B	12-0515	\$1,500,000	NA	Sole Source	3/23/2012	3/22/2014	Blood and blood prod	NA	System Wide	Active	Blood Bank of Hawaii
HTH 212	B	12-0516	\$500,000	NA	Exempt	4/28/2012	4/27/2014	Chaplaincy Program	Maui Memorial Medica	Maui Region	Active	Pacific Health Minis
HTH 212	B	12-0517	\$270,000	NA	Exempt	4/3/2012	4/2/2017	Finance Agreement -	Kauai Veterans Memor	Kauai Region	Active	Philips Medical Syst
HTH 212	B	12-0518	\$445,000	NA	Exempt	4/13/2012	4/12/2013	MDI - EMR Interface	Leahi Hospital	Maui Region	Active	MDI Solutions Ltd
HTH 212	B	12-0519	\$500,000	NA	Exempt	5/21/2012	5/20/2014	Gambro	Maui Memorial Medica	Maui Region	Active	GAMBRO RENAL PRODUCT
HTH 212	B	12-0520	\$20,000	NA	Exempt	3/28/2012	3/27/2013	Boss CommTech	Maui Memorial Medica	Maui Region	Active	Boss CommTech
HTH 212	B	12-0521	\$0	NA	0-50K Small Purchase	8/1/2012	7/31/2013	Recovery & Reclamati	Hilo Medical Center	East Hawaii Region	Active	Environmental Produc

Prog ID	MOF	Contract		Financial Type	Procurement Method	Start Date	End Date	Description	Facility	Organization	Contract	
		No	Total Cont Amount								State	Contractor Name
HTH 212	B	12-0522	\$0	NA	Excluded	4/1/2012	3/31/2015	Speech Therapy for K	Hilo Medical Center	East Hawaii Region	Active	Kamehameha Schools B
HTH 212	B	12-0523	\$120,000	Hourly	Exempt	6/1/2012	5/31/2013	Glenn Haines MD	Maui Memorial Medica	Maui Region	Active	Haines, J. Glenn, M.
HTH 212	B	12-0524	\$21,120	NA	NA	3/23/2012	3/31/2013	Custodial Services -	NA	Oahu Region	Active	State Department of
HTH 212	B	12-0525	\$60,000	NA	GPO	3/21/2012	3/20/2017	Fuji Medical PACS CD	Maui Memorial Medica	Maui Region	Active	Fujifilm Medical Sys
HTH 212	B	12-0526	\$0	NA	Exempt	6/25/2012	12/31/2013	Non Hospital Waste D	Hilo Medical Center	East Hawaii Region	Active	Christopher Lawinski
HTH 212	B	12-0527	\$1,000,000	Hourly	Exempt	5/1/2012	4/30/2013	Maui Medical Group H	Maui Memorial Medica	Maui Region	Active	Maui Medical Group
HTH 212	B	12-0528	\$0	NA	Exempt	5/1/2012	4/30/2015	Hill-Rom Master Capi	Kona Community Hospi	West Hawaii Region	Active	Hill-Rom
HTH 212	B	12-0529	\$590,000	NA	Exempt	5/30/2012	5/29/2014	EMR US Interface Bu	NA	System Wide	Active	Clinical Laboratorie
HTH 212	B	12-0530	\$173,160	NA	Competitive Sealed Pr	6/6/2012	6/6/2014	Construction Manager	Kau Hospital	East Hawaii Region	Active	Rider Levett Bucknal
HTH 212	B	12-0531	\$425,000	NA	Exempt	7/18/2012	7/19/2015	Hematolgy/Oncology P	Hilo Medical Center	East Hawaii Region	Active	Washburn PA-C, Lorra
HTH 212	B	12-0532	\$100,000	Hourly	Exempt	4/26/2012	4/25/2013	Pediatric Physician	Hilo Medical Center	East Hawaii Region	Active	BRIAN WILSON M.D. LL
HTH 212	B	12-0535	\$10,664	NA	Exempt	3/1/2011	9/14/2013	Hawaii Health Inform	NA	System Wide	Active	Hawaii Health Inform
HTH 212	B	12-0536	\$95,000	Hourly	Exempt	4/4/2012	4/3/2013	Harold Barnard, DO K	Maui Memorial Medica	Maui Region	Active	Temporary Vendor
HTH 212	B	12-0537	\$50,000	NA	Competitive Sealed B	4/10/2012	4/9/2013	Tree Trimming	Maui Memorial Medica	Maui Region	Active	Land Prep, LLC
HTH 212	B	12-0538	\$200,000	NA	Competitive Sealed B	4/19/2012	4/18/2014	Pacific Roofing	Maui Memorial Medica	Maui Region	Active	Pacific Roofing & Re
HTH 212	B	12-0539	\$500,000	NA	Exempt	4/4/2012	4/3/2013	Hawaii Bio Waste	Maui Memorial Medica	Maui Region	Active	Hawaii Bio-Waste Sys
HTH 212	B	12-0540	\$0	NA	NA	5/21/2012	5/20/2017	Emergency Structural	NA	East Hawaii Region	Active	Engineering Partners
HTH 212	B	12-0541	\$18,000	Other	Exempt	5/9/2012	5/8/2013	Jone Geimer-Flanders	Kona Community Hospi	West Hawaii Region	Active	Geimer-Flanders, D.O
HTH 212	B	12-0542	\$35,000	NA	Sole Source	6/23/2012	6/22/2014	Advanced Sterilizati	Maui Memorial Medica	Maui Region	Active	Advanced Sterilizati
HTH 212	B	12-0543	\$80,000	NA	GPO	7/27/2012	7/26/2013	Atrium	Maui Memorial Medica	Maui Region	Active	Atrium Medical Corpo
HTH 212	B	12-0544	\$90,720	NA	Exempt	5/1/2012	4/30/2013	ED Physicians Covera	Kauai Veterans Memor	Kauai Region	Active	Walker, Rebecca, M.D
HTH 212	B	12-0546	\$0	NA	NA	5/1/2012	4/30/2014	Hologic Simple Solut	NA	West Hawaii Region	Active	Hologic LP
HTH 212	B	12-0547	\$180,000	Fee Schedule	Exempt	5/15/2012	5/14/2013	Anesthesia On-Call S	Hilo Medical Center	East Hawaii Region	Active	Lazaro MD, Stephen C
HTH 212	B	12-0548	\$150,000	Hourly	Exempt	4/24/2012	4/23/2013	Medical Director of	Hilo Medical Center	East Hawaii Region	Active	Wilcox, Kevin, M.D.
HTH 212	B	12-0550	\$150,000	NA	Exempt	4/16/2012	4/15/2013	Jeffery Drood MD	Maui Memorial Medica	Maui Region	Active	Drood, Jeffrey, MD
HTH 212	B	12-0551	\$50,000	NA	0-50K Small Purchase	4/12/2012	4/11/2013	Pomphrey Consulting	Maui Memorial Medica	Maui Region	Active	Pomphrey Consulting
HTH 212	B	12-0553	\$150,000	NA	Exempt	5/7/2012	5/6/2013	Howard Barbarosh On	Maui Memorial Medica	Maui Region	Active	Barbarosh, Howard, M
HTH 212	B	12-0554	\$150,000	NA	Exempt	6/27/2012	6/26/2015	Consulting and Legal	NA	System Wide	Active	Toyon Associates, In
HTH 212	B	12-0555	\$100,000	NA	Professional Service	4/19/2012	4/18/2013	Riecke Sunnland Kono	Maui Memorial Medica	Maui Region	Active	Riecke Sunnland Kono
HTH 212	B	12-0556	\$4,000	NA	0-50K Small Purchase	4/19/2012	4/18/2014	Riecke, Sunnland, Kon	Maui Memorial Medica	Maui Region	Active	Riecke Sunnland Kono
HTH 212	B	12-0557	\$120,000	Hourly	Exempt	6/28/2012	6/27/2013	Patrick Hamilton MD	Maui Memorial Medica	Maui Region	Active	Hamilton, Patrick, M
HTH 212	B	12-0558	\$32,000	NA	Exempt	4/30/2012	4/29/2014	Swank Healthcare	Maui Memorial Medica	Maui Region	Active	Swank Healthcare
HTH 212	B	12-0559	\$15,000	NA	Exempt	4/23/2012	4/22/2014	Covidien Warrenty	Maui Memorial Medica	Maui Region	Active	Johnson & Johnson
HTH 212	B	12-0560	\$150,000	Hourly	Exempt	4/27/2012	4/26/2013	Dr Philip Milne	Maui Memorial Medica	Maui Region	Active	Milne, Phillip, M.D.
HTH 212	B	12-0561	\$150,000	Hourly	Exempt	5/19/2012	5/18/2013	Dr Jay Lakkis	Maui Memorial Medica	Maui Region	Active	Pacific Nephrology L
HTH 212	B	12-0562	\$150,000	Hourly	Exempt	5/11/2012	5/10/2013	Dr Loma Hassell	Maui Memorial Medica	Maui Region	Active	Maui Kidney Disease,
HTH 212	B	12-0563	\$150,000	Hourly	Exempt	5/9/2012	5/8/2013	Dr James Jones	Maui Memorial Medica	Maui Region	Active	Maui Nephrology
HTH 212	B	12-0565	\$225,000	Other	Exempt	4/30/2012	4/29/2015	On Call Physician Se	Hilo Medical Center	East Hawaii Region	Active	Hawaii Permanente Me
HTH 212	B	12-0566	\$104,000	NA	Competitive Sealed B	7/1/2012	6/30/2013	Replace Maluhia Heat	Maluhia Hospital	Oahu Region	Active	JVCV Inc. dba Ching
HTH 212	B	12-0567	\$72,660	Other	Exempt	6/1/2012	10/31/2013	Emergency Physician	Kau Hospital	East Hawaii Region	Active	Davenport, MD, Dougl
HTH 212	B	12-0568	\$11,000	NA	Exempt	5/7/2012	5/6/2013	EKGUSA- Sandy Gresha	Maui Memorial Medica	Maui Region	Active	EKGUSA
HTH 212	B	12-0569	\$78,000	Hourly	Exempt	5/4/2012	5/3/2013	On Call OB/GYN- Chri	Kona Community Hospi	West Hawaii Region	Active	Collins, Christina M
HTH 212	B	12-0570	\$4,539	NA	0-50K Small Purchase	5/13/2012	5/12/2013	Maint Agreement Stra	Kauai Veterans Memor	Kauai Region	Active	Siemens Healthcare D
HTH 212	B	12-0571	\$75,000	Hourly	Exempt	4/27/2012	4/26/2013	Benjamin Berry MD	Maui Memorial Medica	Maui Region	Active	Berry, Benjamin C. M
HTH 212	B	12-0572	\$60,000	NA	Exempt	5/23/2012	5/22/2015	Regional PBX Mainten	Hilo Medical Center	East Hawaii Region	Active	808 Electric & Telec
HTH 212	B	12-0573	\$0	NA	Excluded	5/1/2012	4/30/2017	Lease for Rooftop sp	Hilo Medical Center	East Hawaii Region	Active	Temporary Vendor
HTH 212	B	12-0575	\$100,000	NA	Exempt	5/1/2012	4/30/2013	Arthrocare	Maui Memorial Medica	Maui Region	Active	ArthroCare ENT
HTH 212	B	12-0576	\$156,000	NA	Exempt	7/29/2012	7/28/2013	Aloha House	Maui Memorial Medica	Maui Region	Active	Aloha House
HTH 212	B	12-0578	\$1,750	NA	0-50K Small Purchase	6/1/2012	5/31/2013	Grease Trap Cleaning	Kona Community Hospi	West Hawaii Region	Active	Pacific Biodiesel Lo
HTH 212	B	12-0579	\$185,355	NA	Exempt	6/1/2012	5/31/2013	KCH WWTP Phase 3: Up	Kona Community Hospi	West Hawaii Region	Active	Wastewater and Pump

Prog ID	MOF	Contract		Financial Type	Procurement Method	Start Date	End Date	Description	Facility	Organization	Contract	
		No	Total Cont Amount								State	Contractor Name
HTH 212	B	12-0583	\$1,045	NA	Excluded	5/1/2012	4/30/2013	Nick Hughey Rental	Kula Hospital	Maui Region	Active	Hughey, Nick
HTH 212	B	12-0584	\$29,300	NA	0-50K Small Purchase	6/7/2012	12/6/2012	Automatic Doors	Maluhia Hospital	Oahu Region	Active	Automatic Door Speci
HTH 212	B	12-0585	\$300,000	NA	Exempt	5/2/2012	5/1/2014	Edwards LifeScience	Maui Memorial Medica	Maui Region	Active	Edwards Lifesciences
HTH 212	B	12-0586	\$45,000	NA	Professional Service	5/1/2012	4/30/2015	Gary Hagerman Legal	Hilo Medical Center	East Hawaii Region	Active	Hagerman, AAL, Gary
HTH 212	B	12-0587	\$20,000	NA	Exempt	5/1/2012	4/30/2013	Up to Date	Maui Memorial Medica	Maui Region	Active	Upside Software Inco
HTH 212	B	12-0588	\$30,000	Monthly	Exempt	6/1/2012	5/31/2013	Dental Services for	Hilo Medical Center	East Hawaii Region	Active	Quade, Ronald B., D.
HTH 212	B	12-0589	\$30,000	Other	Exempt	6/1/2012	5/31/2013	Dental Services for	Hale Hoâ€™ola Hamakua	East Hawaii Region	Active	Quade, Ronald B., D.
HTH 212	B	12-0590	\$20,950	NA	Sole Source	5/1/2012	4/30/2014	Organizational Behav	Leahi Hospital	Oahu Region	Active	Payton, Ph.D., Kim
HTH 212	B	12-0591	\$0	NA	Competitive Sealed Pr	6/14/2012	6/13/2015	Mitsunaga & Associat	Maui Memorial Medica	Maui Region	Active	Mitsunaga and Associ
HTH 212	B	12-0593	\$0	Other	Excluded	8/11/2010	6/30/2014	Board Member Reimbur	Kona Community Hospi	West Hawaii Region	Active	Kunz, M.D., Kevin
HTH 212	B	12-0594	\$0	Other	Excluded	9/14/2007	6/30/2013	Board Member Reimbur	Kona Community Hospi	West Hawaii Region	Active	McDowell, Richard, M
HTH 212	B	12-0595	\$29,000	Hourly	Excluded	6/1/2012	5/30/2013	On Call Pediatrics-	Kona Community Hospi	West Hawaii Region	Active	Derieg, Marta MD
HTH 212	B	12-0596	\$40,000	Hourly	Exempt	6/1/2012	5/31/2014	General Surgical Ser	Kauai Veterans Memor	Kauai Region	Active	Dauway-Williams, Emi
HTH 212	B	12-0597	\$300,000	NA	Alternative Procurem	5/7/2012	5/6/2013	Edwards Life Science	Maui Memorial Medica	Maui Region	Active	Edwards Lifesciences
HTH 212	B	12-0598	\$300,000	NA	Exempt	5/23/2012	5/22/2017	Quest Rental	Maui Memorial Medica	Maui Region	Active	Temporary Vendor
HTH 212	B	12-0599	\$5,062	NA	0-50K Small Purchase	7/1/2012	6/30/2013	Service Agreement	Kauai Veterans Memor	Kauai Region	Active	Richard-Allan Scient
HTH 212	B	12-0600	\$88,541	NA	Professional Service	6/15/2012	5/14/2013	WWTP Phase 4	Kona Community Hospi	West Hawaii Region	Active	K & G Architects
HTH 212	B	12-0601	\$0	NA	Competitive Sealed Pr	6/1/2012	12/31/2014	KCH Ceiling Mitigati	Kona Community Hospi	West Hawaii Region	Active	George W. Murphy II
HTH 212	B	12-0602	\$0	NA	Competitive Sealed B	6/25/2012	6/24/2014	Network cabling inst	NA	System Wide	Active	Boss CommTech
HTH 212	B	12-0603	\$150,000	Hourly	Exempt	5/7/2012	5/6/2013	Dr Barbarosh MD On C	Maui Memorial Medica	Maui Region	Active	Barbarosh, Howard, M
HTH 212	B	12-0605	\$4,000	NA	0-50K Small Purchase	7/1/2012	6/30/2013	Speech pathology exa	NA	Oahu Region	Active	Koseki, Aaron K. Jr.
HTH 212	B	12-0608	\$10,664	NA	Exempt	3/1/2011	9/14/2013	EMR Support for CAHS	NA	System Wide	Active	Hawaii Health Inform
HTH 212	B	12-0609	\$7,373	NA	0-50K Small Purchase	8/1/2012	7/31/2013	Fire Prevention Syst	Kona Community Hospi	West Hawaii Region	Active	Guardian Fire, Inc.
HTH 212	B	12-0610	\$200,000	NA	Exempt	5/7/2012	5/6/2013	S&M Construction	Maui Memorial Medica	Maui Region	Active	S&M Sakamoto, Inc.
HTH 212	B	12-0611	\$99,000	NA	GPO	5/2/2012	5/1/2015	Gaumard Scientific	Maui Memorial Medica	Maui Region	Active	Gaumard Scientific C
HTH 212	B	12-0612	\$1,000,000	NA	Competitive Sealed Pr	5/12/2012	5/11/2013	Maui Region - True N	Maui Memorial Medica	Maui Region	Active	True North AR, LLC.
HTH 212	B	12-0613	\$150,000	NA	Exempt	5/14/2012	5/13/2014	Medela	Maui Memorial Medica	Maui Region	Active	Medela Inc.
HTH 212	B	12-0614	\$300,000	NA	Sole Source	5/8/2012	5/7/2013	Arthrosurface	Maui Memorial Medica	Maui Region	Active	Arthrosurface
HTH 212	B	12-0615	\$190,300	NA	Competitive Sealed B	7/1/2012	6/30/2013	Electrical Vault Hou	Maluhia Hospital	Oahu Region	Active	Standard Electric In
HTH 212	B	12-0616	\$297,000	NA	Sole Source	7/1/2012	12/31/2013	MidasPlus - Software	Leahi Hospital	Corp	Active	MidasPlus, Inc
HTH 212	B	12-0617	\$50,000	Hourly	Exempt	6/27/2012	6/26/2013	Constantin Novoselsk	Maui Memorial Medica	Maui Region	Active	Novoselsky, MD, Cons
HTH 212	B	12-0618	\$0	Other	Exempt	5/14/2012	5/13/2013	Rainbow Dialysis	Maui Memorial Medica	Maui Region	Active	Kaiser Permanente
HTH 212	B	12-0621	\$150,000	NA	Excluded	7/1/2012	6/30/2013	Residency Program Ad	Hilo Medical Center	East Hawaii Region	Active	Hawaii Residency Pro
HTH 212	B	12-0622	\$800,000	NA	GPO	6/20/2012	6/19/2017	Siemens Dual Head Si	Maui Memorial Medica	Maui Region	Active	Siemens Medical Solu
HTH 212	B	12-0623	\$99,000	NA	0-50K Small Purchase	8/28/2012	8/27/2014	Chart Review Service	Hilo Medical Center	East Hawaii Region	Active	Healthcare Coding Co
HTH 212	B	12-0624	\$86,418	NA	Sole Source	5/22/2012	5/21/2014	Zixcorp - Email Encr	Leahi Hospital	System Wide	Active	ZixCorp Systems, Inc
HTH 212	B	12-0626	\$110,972	NA	Exempt	5/20/2012	5/19/2013	Western Slope	Maui Memorial Medica	Maui Region	Active	IVYA Corporation dba
HTH 212	B	12-0628	\$0	NA	Competitive Sealed B	5/21/2012	5/20/2014	Arita Pouison Kula C	Kula Hospital	Maui Region	Active	Arita Poulson Genera
HTH 212	B	12-0631	\$19,552	NA	0-50K Small Purchase	6/1/2012	5/31/2017	Master Product/Servi	Kauai Veterans Memor	Kauai Region	Active	EOH Enterprises LLC
HTH 212	B	12-0632	\$95,000	NA	Exempt	6/1/2012	5/31/2013	Physician compensati	Kauai Veterans Memor	Kauai Region	Active	Stroudwater Associat
HTH 212	B	12-0633	\$0	NA	Competitive Sealed B	5/21/2012	5/20/2014	Arita Poulson MMMC C	Maui Memorial Medica	Maui Region	Active	Arita Poulson Genera
HTH 212	B	12-0634	\$807,481	NA	Alternative Procurem	7/1/2012	6/30/2013	LEASE of iaboratory	NA	System Wide	Active	Clinical Laboratorie
HTH 212	B	12-0635	\$12,330	NA	0-50K Small Purchase	6/1/2012	5/31/2015	Telephone line servi	Kauai Veterans Memor	Kauai Region	Active	Wavecom Solutions Co
HTH 212	B	12-0637	\$500,000	NA	Exempt	5/28/2012	5/27/2014	Cordis Core Cardio	Maui Memorial Medica	Maui Region	Active	J & J Health Care Sy
HTH 212	B	12-0638	\$5,000	NA	0-50K Small Purchase	6/20/2012	6/19/2013	Liz Jazwicz Training	Maui Memorial Medica	Maui Region	Active	Jazwicz, Liz
HTH 212	B	12-0639	\$15,000	NA	0-50K Small Purchase	6/1/2013	5/31/2017	Service and support	Kauai Veterans Memor	Kauai Region	Active	EOH Enterprises LLC
HTH 212	B	12-0640	\$34,000	NA	0-50K Small Purchase	5/21/2012	5/20/2014	ACM Consulting	Maui Memorial Medica	Maui Region	Active	ACM Consultants, Inc
HTH 212	B	12-0641	\$95,000	Hourly	Exempt	11/1/2012	10/31/2013	Buesa, Reginald MD K	Kula Hospital	Maui Region	Active	Buesa, M.D., Reginal
HTH 212	B	12-0642	\$12,000	Hourly	Exempt	11/1/2012	10/31/2013	Dr Lorne Direnfield	Maui Memorial Medica	Maui Region	Active	Direnfield, MD, Lorne
HTH 212	B	12-0643	\$200,000	NA	Competitive Sealed B	5/29/2012	5/28/2014	Oasis Environment	Maui Memorial Medica	Maui Region	Active	Oasis Environmental

Prog ID	MOF	Contract		Financial Type	Procurement Method	Start Date	End Date	Description	Facility	Organization	Contract	
		No	Total Cont Amount								State	Contractor Name
HTH 212	B	12-0645	\$1,547,500	NA	Competitive Sealed Pr	9/29/2012	9/28/2014	Third Party Administ	NA	System Wide	Active	Clatlamation Insuranc
HTH 212	B	12-0646	\$250,000	NA	Exempt	11/20/2012	11/19/2013	Intivia	Maui Memorial Medica	Maui Region	Active	Intivia Inc.
HTH 212	B	12-0647	\$105,000	Hourly	Exempt	6/13/2012	6/12/2013	HMH Medical Director	Hale Hoâ€™ola Hamakua	East Hawaii Region	Active	Haleakala, MD, Ann M
HTH 210	B	12-0649	\$6,600	NA	0-50K Small Purchase	6/12/2012	6/11/2013	Janitorial services	NA	Corp	Active	Wayne’s Cleaning Ser
HTH 212	B	12-0650	\$0	NA	NA	11/1/2012	10/31/2017	Helicopter Medical T	NA	West Hawaii Region	Active	Hawaii Life Flight
HTH 212	B	12-0652	\$4,390	NA	GPO	10/1/2012	9/30/2017	Leahi copier for Die	Leahi Hospital	Oahu Region	Active	Xerox Corporation
HTH 212	B	12-0653	\$38,000	NA	Professional Service	9/17/2012	9/16/2014	A/E Services for ED	Hilo Medical Center	East Hawaii Region	Active	Architects Hawaii Lt
HTH 212	B	12-0654	\$10,000	NA	GPO	6/25/2012	6/24/2013	Philips ADT Interfac	Maui Memorial Medica	Maui Region	Active	Philips Medical Syst
HTH 212	B	12-0655	\$0	NA	NA	8/7/2012	6/30/2013	KCH to provide HMSA	NA	West Hawaii Region	Active	Hawaii Medical Servi
HTH 212	B	12-0656	\$0	NA	GPO	7/1/2012	6/4/2017	Covidien—Customer O	NA	West Hawaii Region	Active	Nellcor Puritan Benn
HTH 212	B	12-0657	\$40,000	Other	Exempt	12/19/2012	6/18/2015	EMCARE Emergency Roo	Maui Memorial Medica	Maui Region	Active	Emcare Inc.
HTH 210	B	12-0658	\$23,750	NA	Exempt	6/18/2012	6/17/2013	Citrix XenApp profes	NA	Corp	Active	Century Computers, I
HTH 212	B	12-0659	\$23,000	Costs Only	0-50K Small Purchase	7/1/2012	6/30/2013	Speech Therapy Servi	Kauai Veterans Memor	Kauai Region	Active	Kauai Speech Therapy
HTH 212	B	12-0660	\$633,898	NA	Competitive Sealed B	7/1/2012	6/30/2013	Re roofing Svcs	Kauai Veterans Memor	Kauai Region	Active	Commercial Roofing &
HTH 212	B	12-0664	\$12,500	NA	0-50K Small Purchase	7/1/2012	6/30/2013	Advertising Services	Kauai Veterans Memor	Kauai Region	Active	EZ To Use Island Pag
HTH 212	B	12-0665	\$146	NA	Exempt	1/7/2012	1/6/2013	Physician Employment	NA	Oahu Region	Active	Takeshita, MD, Junji
HTH 212	B	12-0666	\$124,625	NA	Excluded	8/1/2012	4/30/2013	Hospital Pre-Plannin	Kona Community Hospi	West Hawaii Region	Active	Accord 3.0 Consultan
HTH 212	B	12-0667	\$200,000	NA	Professional Service	7/2/2012	7/1/2014	Next Design	Maui Memorial Medica	Maui Region	Active	Temporary Vendor
HTH 212	B	12-0668	\$200,000	NA	Professional Service	6/20/2012	6/19/2014	Next Design	Maui Memorial Medica	Maui Region	Active	Next Design
HTH 212	B	12-0669	\$30,000	NA	0-50K Small Purchase	8/1/2012	7/31/2015	Purchase Commitment	Samuel Mahelona Memo	Kauai Region	Active	Fisher Healthcare
HTH 212	B	12-0670	\$0	Other	Exempt	6/14/2012	12/31/2013	Non Hospital Waste D	Hilo Medical Center	East Hawaii Region	Active	Guy Rapoza, DDS/Big
HTH 212	B	12-0671	\$0	NA	Excluded	8/1/2012	7/31/2013	Hamakua Health Cente	Hale Hoâ€™ola Hamakua	East Hawaii Region	Active	Hamakua Health Cente
HTH 212	B	12-0672	\$1,839,890	NA	Competitive Sealed Pr	8/24/2012	8/23/2015	East Hawaii Region H	Hilo Medical Center	East Hawaii Region	Active	Carrier Commercial S
HTH 212	B	12-0673	\$203,512	NA	Competitive Sealed B	6/28/2012	6/27/2014	Network Cabling Inst	NA	System Wide	Active	Network Power Soluti
HTH 212	B	12-0674	\$1,200	NA	0-50K Small Purchase	7/2/2012	7/1/2013	Trainer	Maui Memorial Medica	Maui Region	Active	Temporary Vendor
HTH 210	B	12-0675	\$9,000	NA	0-50K Small Purchase	6/18/2012	1/11/2013	IT email search serv	NA	Corp	Active	Century Computers, I
HTH 212	B	12-0676	\$0	NA	NA	6/23/2012	6/21/2014	KCH/DOE MOU for mobi	NA	West Hawaii Region	Active	State of Hawaii, Dep
HTH 212	B	12-0677	\$28,750	NA	0-50K Small Purchase	11/5/2012	7/12/2013	Chemo and Pharmacy W	Kona Community Hospi	West Hawaii Region	Active	Clean Harbors Enviro
HTH 212	B	12-0678	\$7,150	NA	0-50K Small Purchase	8/1/2012	7/31/2013	UpToDate Medical Ref	Kona Community Hospi	West Hawaii Region	Active	UpToDate
HTH 212	B	12-0679	\$250,000	NA	Exempt	7/1/2012	6/30/2015	Consulting and Legal	NA	System Wide	Active	Toyon Associates, In
HTH 212	B	12-0680	\$2,400	Costs Only	Exempt	3/25/2012	3/24/2013	Trauma Care CME- Law	Kona Community Hospi	West Hawaii Region	Active	Peebles, Lawrence M.
HTH 212	B	12-0682	\$0	NA	0-50K Small Purchase	7/30/2012	7/29/2013	CAT6 Data Line Runs	Hilo Medical Center	East Hawaii Region	Active	808 Electric & Telec
HTH 212	B	12-0683	\$2,800	Costs Only	Exempt	3/25/2012	3/24/2013	Trauma Care CME - BI	Kona Community Hospi	West Hawaii Region	Active	Okino, Blaine, M.D.
HTH 212	B	12-0684	\$200,000	NA	Sole Source	7/25/2012	7/24/2014	A-S Medical	Maui Memorial Medica	Maui Region	Active	A-S Medication Solut
HTH 212	B	12-0685	\$11,500	NA	Professional Service	5/31/2012	5/30/2014	Morikawa & Associate	Maui Memorial Medica	Maui Region	Active	Morikawa & Associate
HTH 212	B	12-0686	\$180,000	NA	Excluded	7/1/2012	6/30/2013	George Choi Psy D	Maui Memorial Medica	Maui Region	Active	Choi, George
HTH 212	B	12-0687	\$325,000	Other	Exempt	7/16/2012	7/15/2013	Employment Agreement	Maui Memorial Medica	Maui Region	Active	Oberst MD, Leslie
HTH 212	B	12-0688	\$165,000	Other	Exempt	6/12/2012	6/17/2015	Employment Agreement	Maui Memorial Medica	Maui Region	Active	Lam, Lung-Sang (Geor
HTH 212	B	12-0689	\$570,000	Other	Exempt	5/26/2012	5/25/2017	NA	Maui Memorial Medica	Maui Region	Active	Dorheim, MD, Tracy
HTH 212	B	12-0690	\$85,368	Other	Exempt	6/5/2012	6/4/2013	Employment Agreement	Maui Memorial Medica	Maui Region	Active	Hughey APRN, Raina
HTH 212	B	12-0691	\$200,000	Other	Exempt	4/28/2012	4/27/2015	Employment Agreement	Maui Memorial Medica	Maui Region	Active	Paris MD, Estelle
HTH 212	B	12-0692	\$30,000	NA	Exempt	7/6/2012	6/30/2013	Dental Services	Maluhia Hospital	Oahu Region	Active	Yap, Joel D.D.S.
HTH 212	B	12-0693	\$100,000	NA	Professional Service	7/1/2012	1/31/2013	Abrio	Maui Memorial Medica	Maui Region	Active	Abrio Healthcare Sol
HTH 212	B	12-0694	\$500,000	NA	Exempt	6/28/2012	6/27/2013	St Jude	Maui Memorial Medica	Maui Region	Active	St. Jude Medical S.C
HTH 212	B	12-0695	\$500,000	NA	Exempt	7/1/2012	6/30/2014	Robeto’s Healthcare	Maui Memorial Medica	Maui Region	Active	Roberto Healthcare
HTH 212	B	12-0698	\$100,000	NA	Professional Service	8/6/2012	8/5/2014	Bowers and Kubota	Maui Memorial Medica	Maui Region	Active	Bowers + Kubota Cons
HTH 212	B	12-0699	\$1,200	NA	0-50K Small Purchase	6/22/2012	6/21/2013	Bruce Scheer Tralner	Maui Memorial Medica	Maui Region	Active	Scheer, Bruce
HTH 212	B	12-0700	\$47,000	NA	Excluded	7/1/2012	6/30/2013	Gamma Corp	Maui Memorial Medica	Maui Region	Active	Gamma Corporation
HTH 212	B	12-0702	\$44,598	NA	0-50K Small Purchase	10/1/2012	9/30/2015	EMS Preventative Mai	Hilo Medical Center	East Hawaii Region	Active	American Controls &
HTH 212	B	12-0706	\$3,093,062	NA	Competitive Sealed Pr	6/30/2012	6/29/2017	Philips MRI	Maui Memorial Medica	Maui Region	Active	Philips Medical Syst

Prog ID	MOF	Contract		Financial Type	Procurement Method	Start Date	End Date	Description	Facility	Organization	Contract	
		No	Total Cont Amount								State	Contractor Name
HTH 212	B	12-0708	\$50,000	NA	Exempt	7/1/2012	6/30/2015	infection Control Te	Hilo Medical Center	East Hawaii Region	Active	Clinical Laboratory
HTH 212	B	12-0709	\$200,000	Other	Exempt	7/1/2012	6/30/2013	Resident Physician T	Maui Memorial Medica	Maui Region	Active	Hawaii Research Pro
HTH 212	B	12-0710	\$10,000	Hourly	Exempt	7/2/2012	7/1/2013	Hawaii Pathologists L	Maui Memorial Medica	Maui Region	Active	Hawaii Pathologists
HTH 212	B	12-0711	\$400,000	Hourly	Exempt	7/10/2012	7/9/2013	Community Clinic dba	Maui Memorial Medica	Maui Region	Active	Temporary Vendor
HTH 212	B	12-0712	\$10,000	NA	Excluded	7/10/2012	7/9/2013	DPR Mediation	Maui Memorial Medica	Maui Region	Active	Dispute Prevention &
HTH 212	B	12-0713	\$97,500	NA	Exempt	10/1/2012	9/30/2013	Kohala Occupational,	Kohala Hospital	West Hawaii Region	Active	North Hawaii Ohana C
HTH 212	B	12-0714	\$90,000	Hourly	Exempt	9/1/2012	8/31/2013	On Call General Surg	Kona Community Hospi	West Hawaii Region	Active	AliStair W. Bairos,
HTH 212	B	12-0715	\$30,000	Hourly	Exempt	8/1/2012	7/31/2013	On Cali Pediatrics-	Kona Community Hospi	West Hawaii Region	Active	Kaplan, Steven C. MD
HTH 212	B	12-0716	\$24,600	Hourly	Exempt	9/1/2012	8/31/2013	Trauma Medical Direc	Kona Community Hospi	West Hawaii Region	Active	McDowell, Richard, M
HTH 212	B	13-0001	\$272,000	NA	GPO	7/23/2012	7/22/2017	Purchase/Service of	Kauai Veterans Memor	Kauai Region	Active	Philips Medical Syst
HTH 212	B	13-0002	\$48,088	NA	0-50K Small Purchase	7/17/2012	7/16/2013	Atherton Building -	Leahi Hospital	Oahu Region	Active	JCVC Inc. dba Ching
HTH 212	B	13-0003	\$50,000	NA	0-50K Small Purchase	7/17/2012	7/16/2013	Atherton Building -	Leahi Hospital	Oahu Region	Active	JCVC Inc. dba Ching
HTH 212	B	13-0004	\$50,000	NA	0-50K Small Purchase	7/17/2012	7/16/2013	Atherton Building -	Leahi Hospital	Oahu Region	Active	JCVC Inc. dba Ching
HTH 212	B	13-0005	\$6,500	Other	Exempt	7/6/2012	7/5/2013	Dental Services for	Kau Hospital	East Hawaii Region	Active	Bay Clinic, Inc.
HTH 212	B	13-0006	\$1,500,000	NA	Competitive Sealed Pr	12/1/2012	11/30/2013	Long Term Care Pharm	Hilo Medical Center	East Hawaii Region	Active	Temporary Vendor
HTH 212	B	13-0008	\$45,000	Hourly	Exempt	7/10/2012	7/9/2013	Gerard Livaudais MD	Kula Hospital	Maui Region	Active	Livaudais MD, MPH, G
HTH 212	B	13-0009	\$400,000	Hourly	Exempt	7/12/2012	7/11/2013	Community Clinic dba	Maui Memorial Medica	Maui Region	Active	Community Clinic of
HTH 212	B	13-0010	\$3,500,000	NA	Competitive Sealed Pr	10/1/2012	9/30/2013	Linear Accelerator V	Hilo Medical Center	East Hawaii Region	Active	Temporary Vendor
HTH 212	B	13-0011	\$1,769	NA	Exempt	7/18/2012	7/17/2014	Kula Residential Ren	Kula Hospital	Maui Region	Active	Hugg, Wilma
HTH 212	B	13-0012	\$14,200	NA	0-50K Small Purchase	8/10/2012	2/28/2013	ECD Exhaust Fan Impr	Hilo Medical Center	East Hawaii Region	Active	Stan's Contracting,
HTH 212	B	13-0013	\$3,189	NA	0-50K Small Purchase	10/1/2012	9/30/2014	Annual Air Condition	Kona Community Hospi	West Hawaii Region	Active	Trane Pacific Servic
HTH 212	B	13-0014	\$25,000	Hourly	Exempt	8/2/2012	8/1/2013	Ted Kanamori DDS	Kula Hospital	Maui Region	Active	Kanamori, Ted, DDS
HTH 212	B	13-0015	\$25,000	Hourly	Exempt	8/2/2012	8/1/2013	Scott Kanamori	Kula Hospital	Maui Region	Active	Kanamori, Scott, DDS
HTH 212	B	13-0016	\$25,000	Hourly	Exempt	8/1/2012	7/31/2013	James Yeskett MD	Maui Memorial Medica	Maui Region	Active	Yeskett MD, James
HTH 212	B	13-0017	\$12,000	Hourly	Exempt	8/27/2012	8/26/2013	Royal Randolph Jr MD	Maui Memorial Medica	Maui Region	Active	Randolph, M.D., Roya
HTH 212	B	13-0018	\$105,000	NA	Sole Source	8/1/2012	7/31/2014	Ciber - Lawson Syste	Leahi Hospital	System Wide	Active	CIBER Enterprise Sol
HTH 212	B	13-0020	\$200,000	NA	Exempt	9/10/2012	9/9/2014	WL Gore	Maui Memorial Medica	Maui Region	Active	W.L. Gore & Associat
HTH 212	B	13-0021	\$100,000	NA	Exempt	7/17/2012	7/16/2013	BioMet	Maui Memorial Medica	Maui Region	Active	Biomet Microfixation
HTH 212	B	13-0022	\$4,235	NA	0-50K Small Purchase	7/20/2012	7/19/2013	Resident Wandering S	Kula Hospital	Maui Region	Active	Simplex Grinnell
HTH 212	B	13-0023	\$100,000	NA	Exempt	7/23/2012	7/22/2013	RTI Biologics	Maui Memorial Medica	Maui Region	Active	RTI Biologics
HTH 212	B	13-0024	\$49,000	Hourly	Exempt	7/27/2012	7/26/2013	Micheline Dugue MD K	Kula Hospital	Maui Region	Active	Dugue, Michelle, M.D
HTH 212	B	13-0025	\$60,000	NA	Sole Source	8/3/2012	8/2/2013	McKesson - SystemCar	Leahi Hospital	Corp	Active	McKesson Corporation
HTH 212	B	13-0026	\$1,200	Costs Only	Exempt	8/1/2012	7/31/2013	Travel reimbursement	Kona Community Hospi	West Hawaii Region	Active	McDowell, Richard, M
HTH 212	B	13-0027	\$291,858	NA	Exempt	8/1/2012	7/31/2015	Services Agreement	Hilo Medical Center	East Hawaii Region	Active	RelayHealth
HTH 212	B	13-0028	\$81,379	NA	Professional Service	8/1/2012	7/31/2013	Dietary Kitchen Reno	Maluhia Hospital	Oahu Region	Active	Pacific Architects
HTH 212	B	13-0029	\$0	NA	NA	7/1/2012	6/30/2013	Memo of Understandin	NA	East Hawaii Region	Active	University Clinical
HTH 212	B	13-0030	\$0	Other	Exempt	10/1/2012	9/30/2015	Mark Knox, M.D.	Hilo Medical Center	East Hawaii Region	Active	Knox, MD, Mark Allen
HTH 212	B	13-0031	\$133,333	NA	Competitive Sealed Pr	10/16/2012	10/15/2014	Temporary Office, A	NA	System Wide	Active	Staffing Solutions o
HTH 212	B	13-0032	\$340,000	NA	Exempt	7/24/2012	7/23/2013	Coding Consultant	Kauai Veterans Memor	Kauai Region	Active	Healthcare Coding Co
HTH 212	B	13-0033	\$0	NA	Exempt	7/16/2012	12/31/2013	Non Hospital Waste D	Hilo Medical Center	East Hawaii Region	Active	Seaside Hotels Hawai
HTH 212	B	13-0034	\$30,000	NA	Competitive Sealed B	10/1/2012	9/30/2015	Radiation Safety Ins	Hilo Medical Center	East Hawaii Region	Active	Temporary Vendor
HTH 212	B	13-0035	\$68,500	NA	Competitive Sealed B	8/21/2012	8/20/2014	HHH Commercial Refus	Hale Hoā'ōla Hamakua	East Hawaii Region	Active	Pacific Waste, Inc.
HTH 212	B	13-0036	\$99,999	NA	0-50K Small Purchase	8/8/2012	8/7/2015	Kauai 10 Mbps Ethern	NA	System Wide	Active	Hawaiian Telcom
HTH 212	B	13-0038	\$267,883	NA	Sole Source	10/15/2012	10/14/2013	Door Access Control	Kona Community Hospi	West Hawaii Region	Active	International Contro
HTH 212	B	13-0041	\$138,884	NA	GPO	7/15/2010	6/30/2013	Sterilizers, Washers	Kona Community Hospi	West Hawaii Region	Active	Steris Corporation
HTH 212	B	13-0043	\$378,000	NA	Sole Source	7/18/2012	7/17/2015	RelayHealth/McKesson	Leahi Hospital	System Wide	Active	RelayHealth
HTH 212	B	13-0044	\$250,000	Hourly	Exempt	7/27/2012	7/26/2013	Harold McGuffey MD	Maui Memorial Medica	Maui Region	Active	McGuffey, Harold A.,
HTH 212	B	13-0047	\$16,000	NA	Exempt	8/8/2012	8/7/2015	Ipswitch - Software	Leahi Hospital	Maui Region	Active	Ipswitch Inc.
HTH 212	B	13-0048	\$80,000	NA	Exempt	8/13/2012	8/12/2013	Orthoscan - Mini C-a	Maui Memorial Medica	Maui Region	Active	Orthoscan, Inc.
HTH 212	B	13-0049	\$32,286	NA	0-50K Small Purchase	10/1/2012	9/30/2014	KCH & Kohala Radiati	Kohala Hospital	West Hawaii Region	Active	Colorado Associates

Prog ID	MOF	Contract		Financial Type	Procurement Method	Start Date	End Date	Description	Facility	Organization	Contract	
		No	Total Cont Amount								State	Contractor Name
HTH 212	B	13-0050	\$0 NA	NA	0-50K Small Purchase	9/6/2012	9/6/2014	Kohala Hospital Hosp	Kohala Hospital	West Hawaii Region	Active	North Hawaii Hospice
HTH 212	B	13-0053	\$150,000 NA	NA	Competitive Sealed Pr	12/1/2012	11/30/2014	Precision Dynamics C	Leahi Hospital	System Wide	Active	Precision Dynamics C
HTH 212	B	13-0054	\$7,590 NA	NA	0-50K Small Purchase	5/1/2013	4/30/2014	Rental of a Puritan	Kona Community Hospi	West Hawaii Region	Active	Hill-Rom
HTH 212	B	13-0055	\$50,000 NA	NA	Exempt	7/24/2012	7/23/2013	Maintenance supplies	Leahi Hospital	Oahu Region	Active	Lowe's Home Improvem
HTH 212	B	13-0059	\$555,763 NA	NA	NA	7/1/2012	6/30/2014	KCH Ceiling Mitagati	Kona Community Hospi	West Hawaii Region	Active	George W. Murphy II
HTH 212	B	13-0060	\$0 NA	NA	Exempt	8/7/2012	12/31/2013	Non Hospital Waste D	Hilo Medical Center	East Hawaii Region	Active	Heaven and Earth Acu
HTH 212	B	13-0061	\$240,000 NA	NA	Competitive Sealed B	9/1/2012	8/31/2014	Refuse Collection Se	Kona Community Hospi	West Hawaii Region	Active	Pacific Waste, Inc.
HTH 212	B	13-0062	\$50,000 Hourly	Hourly	Exempt	8/15/2012	8/31/2013	Locum Tenens	Leahi Hospital	Oahu Region	Active	Yamada, M.D., Seiji
HTH 212	B	13-0063	\$48,500 NA	NA	Competitive Sealed B	8/6/2012	2/5/2013	Electrical Express	Kula Hospital	Maui Region	Active	Electrical Express,
HTH 212	B	13-0064	\$500,000 Hourly	Hourly	Competitive Sealed B	8/16/2012	8/15/2013	Charles Soma MD	Maui Memorial Medica	Maui Region	Active	Soma, Charles
HTH 212	B	13-0065	\$282,203 NA	NA	Exempt	8/16/2012	8/15/2017	Purchase of Fuji PAC	Kauai Veterans Memor	Kauai Region	Active	Fujifilm Medical Sys
HTH 212	B	13-0066	\$50,000 Hourly	Hourly	Exempt	8/15/2012	8/31/2013	Locum Tenens - Wen	Oahu Region	Kauai Region	Active	Wen, MD, Aida
HTH 212	B	13-0068	\$160,000 NA	NA	GPO	8/22/2012	8/21/2013	Accu-Chart - Rx Repa	Leahi Hospital	System Wide	Active	AccuChart Plus Healt
HTH 212	B	13-0069	\$0 NA	NA	NA	8/2/2012	8/2/2013	Hawaii Life Flight F	Kona Community Hospi	West Hawaii Region	Active	Zero Point Zero Prod
HTH 212	B	13-0070	\$0 NA	NA	NA	2/6/2012	2/5/2014	Consignment Agreemen	NA	East Hawaii Region	Active	Caremark
HTH 212	B	13-0071	\$1,000 NA	NA	Exempt	8/10/2012	12/31/2013	Kathleen Katt Travel	Hilo Medical Center	East Hawaii Region	Active	Katt MD, Kathleen
HTH 212	B	13-0072	\$900,000 NA	NA	Exempt	8/8/2012	8/7/2013	The Maui Medical Cal	Maui Memorial Medica	Maui Region	Active	Maui Medical Group
HTH 212	B	13-0073	\$12,800 NA	NA	Sole Source	7/17/2012	7/16/2014	Outcome Science	Maui Memorial Medica	Maui Region	Active	Outcome Sciences
HTH 212	B	13-0074	\$0 NA	NA	Excluded	9/1/2012	8/31/2014	Network Copier and P	Kona Community Hospi	West Hawaii Region	Active	Xerox Corporation
HTH 212	B	13-0075	\$104,000 Hourly	Hourly	Excluded	9/1/2012	8/31/2013	On Call OB/GYN - Dr.	Kona Community Hospi	West Hawaii Region	Active	Sira, S MD
HTH 212	B	13-0076	\$46,000 NA	NA	Sole Source	8/8/2012	8/7/2013	Providigm - ABAQJ S	Maui Memorial Medica	System Wide	Active	Providigm
HTH 212	B	13-0078	\$100,000 Other	Other	Exempt	8/21/2012	8/20/2013	Physician Call Cover	Hilo Medical Center	East Hawaii Region	Active	LAU, GERALD, M.D.
HTH 212	B	13-0079	\$20,000 NA	NA	0-50K Small Purchase	8/14/2012	8/13/2013	Smoke Detector clean	Kauai Veterans Memor	Kauai Region	Active	Island Signal and So
HTH 212	B	13-0081	\$0 NA	NA	NA	8/1/2012	7/31/2015	KCH RN and RT's trai	Kona Community Hospi	West Hawaii Region	Active	Kapiolani Medical Ce
HTH 212	B	13-0082	\$200,000 Other	Other	Exempt	8/27/2012	8/26/2013	Cardiology Physician	Hilo Medical Center	East Hawaii Region	Active	Don T. Matsuura, MD,
HTH 212	B	13-0083	\$18,906 NA	NA	0-50K Small Purchase	9/4/2012	3/1/2013	Concrete pad in fron	Kona Community Hospi	West Hawaii Region	Active	Tamarock Masonry, In
HTH 212	B	13-0085	\$600,000 Other	Other	Exempt	9/1/2012	8/31/2015	Physician Employment	Hilo Medical Center	East Hawaii Region	Active	Penland, Richard, M.
HTH 212	B	13-0086	\$0 NA	NA	0-50K Small Purchase	8/2/2012	7/4/2014	Zotec Partners	Maui Memorial Medica	Maui Region	Active	Zotec Partners LLC
HTH 212	B	13-0087	\$350 NA	NA	Exempt	8/10/2012	8/9/2013	Fun 2,3 Rental	Kula Hospital	Maui Region	Active	Cunningham, Victoria
HTH 212	B	13-0088	\$600,000 Other	Other	Exempt	9/1/2012	8/31/2015	Richard Penland Empl	Hilo Medical Center	East Hawaii Region	Active	Penland, Richard, M.
HTH 212	B	13-0089	\$8,073 NA	NA	Professional Service	10/29/2012	10/28/2014	Design Services for	Hilo Medical Center	East Hawaii Region	Active	Engineering Partners
HTH 212	B	13-0090	\$0 NA	NA	GPO	8/10/2012	4/30/2013	Gynecological Ablati	NA	System Wide	Active	Hologic LP
HTH 212	B	13-0091	\$0 NA	NA	GPO	10/1/2012	9/30/2014	Mead Johnson	Maui Memorial Medica	Maui Region	Active	Johnson & Johnson
HTH 212	B	13-0092	\$0 NA	NA	Excluded	8/13/2012	8/12/2017	Agreement to provide	Hilo Medical Center	East Hawaii Region	Active	Hospice of Hilo
HTH 210	B	13-0093	\$150,000 NA	NA	GPO	9/20/2012	9/19/2017	Multi-function copie	NA	Corp	Active	Xerox Corporation
HTH 212	B	13-0094	\$25,000 NA	NA	Exempt	9/1/2012	8/31/2013	Pu'ulu Lapa'au	Maui Memorial Medica	Maui Region	Active	Pu'ulu Lapa'au
HTH 212	B	13-0095	\$59,368 NA	NA	0-50K Small Purchase	1/1/2013	1/31/2015	HealthStream Online	Kona Community Hospi	West Hawaii Region	Active	Healthstream, Inc.
HTH 212	B	13-0096	\$159,352 NA	NA	Excluded	1/1/2013	12/31/2013	Varian Medical Syste	Kona Community Hospi	West Hawaii Region	Active	Varian Medical Syste
HTH 212	B	13-0097	\$10,000 NA	NA	0-50K Small Purchase	8/21/2012	8/20/2013	Patrick Jordan - Tra	Maui Memorial Medica	Maui Region	Active	Newton-Wellesley Hos
HTH 212	B	13-0098	\$200,000 NA	NA	Exempt	8/21/2012	2/20/2013	Pharmacy Healthcare	Maui Memorial Medica	Maui Region	Active	Pharmacy Healthcare
HTH 212	B	13-0099	\$98,000 NA	NA	Competitive Sealed B	10/15/2012	3/14/2013	Upgrade Electrical P	Kona Community Hospi	West Hawaii Region	Active	Big Island Electrica
HTH 212	B	13-0100	\$500,000 NA	NA	Exempt	8/15/2012	8/14/2017	USA Mobility Wireles	Maui Memorial Medica	Maui Region	Active	USA Mobility
HTH 212	B	13-0101	\$150,000 Hourly	Hourly	Exempt	10/17/2012	10/16/2013	Williams,Elaine On-C	Maui Memorial Medica	Maui Region	Active	Williams, D.O., Elai
HTH 212	B	13-0102	\$35,000 Hourly	Hourly	Exempt	10/17/2012	10/16/2013	Williams,Elaine Medi	Maui Memorial Medica	Maui Region	Active	Williams, D.O., Elai
HTH 212	B	13-0103	\$55,000 Hourly	Hourly	Exempt	10/22/2012	10/21/2013	Hoskinson,Scott MD -	Maui Memorial Medica	Maui Region	Active	Hawaii Permanente Me
HTH 212	B	13-0104	\$0 Hourly	Hourly	Exempt	10/1/2012	9/30/2013	Physician ED Svcs	Kauai Veterans Memor	Kauai Region	Active	Burris, Joseph Wayne
HTH 212	B	13-0105	\$0 NA	NA	0-50K Small Purchase	9/1/2012	8/30/2014	Ascom phones mainten	Kona Community Hospi	West Hawaii Region	Active	Hill-Rom
HTH 212	B	13-0106	\$1,667 NA	NA	0-50K Small Purchase	11/1/2012	1/31/2013	Forklift Training	Kona Community Hospi	West Hawaii Region	Active	Construction Safety
HTH 212	B	13-0107	\$5,000 Hourly	Hourly	0-50K Small Purchase	10/15/2012	10/14/2013	Kelly Bass Ph D	Maui Memorial Medica	Maui Region	Active	Bass PhD, Kelly
HTH 212	B	13-0108	\$0 NA	NA	0-50K Small Purchase	9/11/2012	9/10/2014	Ecolab Hand Hygiene	Kona Community Hospi	West Hawaii Region	Active	Ecolab Inc

Prog ID	MOF	Contract		Financial Type	Procurement Method	Start Date	End Date	Description	Facility	Organization	Contract	
		No	Total Cont Amount								State	Contractor Name
HTH 212	B	13-0113	\$1,600,000	Monthly	Exempt	9/3/2012	9/2/2013	Kaiser Speciality Ca	Maui Memorial Medica	Maui Region	Active	Hawaii Permanente Me
HTH 212	B	13-0114	\$1,650	NA	0-50K Small Purchase	9/5/2012	9/4/2013	Full Service Maint.	NA	Kauai Region	Active	Christie Medical Hol
HTH 212	B	13-0115	\$50,000	Hourly	Exempt	9/17/2012	9/16/2013	MMG Arther Chasen MD	Maui Memorial Medica	Maui Region	Active	Maui Medical Group
HTH 212	B	13-0116	\$50,000	Hourly	Exempt	9/17/2012	9/16/2013	Celeste Adrian MD	Maui Memorial Medica	Maui Region	Active	Adrian M.D., Celeste
HTH 212	B	13-0117	\$25,000	Hourly	Exempt	9/20/2012	9/19/2013	Langeron,Pierre MD	Maui Memorial Medica	Maui Region	Active	Langeron MD, Pierre
HTH 212	B	13-0118	\$25,000	Hourly	Exempt	10/1/2012	9/30/2013	Steve Clark MD	Maui Memorial Medica	Maui Region	Active	Clark MD, Steve
HTH 212	B	13-0119	\$25,000	Hourly	Exempt	10/1/2012	9/30/2013	Frank Baum MD	Maui Memorial Medica	Maui Region	Active	Baum MD, Frank
HTH 212	B	13-0121	\$25,000	Hourly	Exempt	9/20/2012	9/19/2013	Andrew Fox MD	Maui Memorial Medica	Maui Region	Active	Fox MD, Andrew
HTH 212	B	13-0123	\$250,000	Hourly	Exempt	9/14/2012	9/13/2013	Dr Peter Galpin On C	Maui Memorial Medica	Maui Region	Active	Galpin, Peter M.D.
HTH 212	B	13-0124	\$81,742	Other	Alternative Procurem	3/3/2011	8/2/2016	Roche Glucometers	Kona Community Hospi	West Hawaii Region	Active	Roche Diagnostics Co
HTH 212	B	13-0125	\$327,009	NA	Professional Service	9/1/2012	8/31/2014	Kahuku A/E services	Kahuku Hospital	Oahu Region	Active	Architects Hawaii Lt
HTH 212	B	13-0126	\$5,000	NA	0-50K Small Purchase	9/19/2012	9/18/2013	Isoprox Key Cards	Maui Memorial Medica	Maui Region	Active	Simplex Grinnell
HTH 212	B	13-0127	\$591	NA	0-50K Small Purchase	9/10/2012	9/9/2013	Server maintenance	Kauai Veterans Memor	Kauai Region	Active	International Busine
HTH 212	B	13-0128	\$0	Other	Exempt	9/19/2012	9/18/2015	Aloha Surgical Cente	Maui Memorial Medica	Maui Region	Active	Aloha Surgical Cente
HTH 212	B	13-0129	\$975,000	Other	Exempt	8/1/2012	7/31/2013	On Call Physician Se	Hilo Medical Center	East Hawaii Region	Active	Matsuura, Peter M.D.
HTH 212	B	13-0130	\$63,000	NA	Exempt	9/19/2012	9/18/2013	Custom Ultrasonic	Maui Memorial Medica	Maui Region	Active	Custom Ultrasonics I
HTH 212	B	13-0131	\$50,000	NA	0-50K Small Purchase	9/11/2012	9/10/2013	MEO Pateint Tranfer	Maui Memorial Medica	Maui Region	Active	Maui Economic Opport
HTH 212	B	13-0132	\$25,000	Hourly	0-50K Small Purchase	9/1/2012	8/31/2013	Medical Review Offic	Hilo Medical Center	East Hawaii Region	Active	Shikuma, Craig M.D.
HTH 212	B	13-0133	\$680	NA	Exempt	11/1/2012	10/31/2013	Aloha House Lease	Kula Hospital	Maui Region	Active	Aloha House
HTH 210	B	13-0134	\$0	NA	NA	4/1/2012	7/1/2017	State Telehealth Acc	NA	Corp	Active	University of Hawaii
HTH 212	B	13-0136	\$100,000	Hourly	Exempt	10/24/2012	10/23/2013	David Crow MD Call	Maui Memorial Medica	Maui Region	Active	Crow, David M.D.
HTH 212	B	13-0137	\$12,000	NA	0-50K Small Purchase	8/16/2012	8/31/2013	Water bill for cotta	Leahi Hospital	Oahu Region	Active	Hawaii Department of
HTH 212	B	13-0138	\$3,000	NA	Exempt	10/1/2012	9/30/2013	KPT Corporation	Maui Memorial Medica	Maui Region	Active	Kihei Physical Thera
HTH 210	B	13-0139	\$356,000	NA	Competitive Sealed B	10/26/2012	10/25/2013	Database Support Ser	NA	Corp	Active	Hoike Networks, Inc.
HTH 212	B	13-0140	\$37,782	NA	Exempt	7/1/2012	7/1/2013	residency program	NA	Oahu Region	Active	Hawaii Residency Pro
HTH 212	B	13-0145	\$23,723	NA	0-50K Small Purchase	1/1/2013	5/31/2014	Employee & Physician	Kona Community Hospi	West Hawaii Region	Active	Press Gangy Associat
HTH 212	B	13-0147	\$48,450	NA	Professional Service	11/15/2012	2/15/2013	Engineering Svcs - M	Kona Community Hospi	West Hawaii Region	Active	Insynergy Engineerin
HTH 212	B	13-0156	\$75,000	NA	Exempt	9/19/2012	9/18/2013	Mc Analy TxS Inc	Maui Memorial Medica	Maui Region	Active	MC AnalyTXS, Inc.
HTH 212	B	13-0157	\$60,000	NA	GPO	9/10/2012	9/9/2013	FujiFilm	Maui Memorial Medica	Maui Region	Active	Fujifilm Medical Sys
HTH 212	B	13-0158	\$100,000	Hourly	Exempt	10/1/2012	9/30/2013	Dr Crow Call	Maui Memorial Medica	Maui Region	Active	Crow, David M.D.
HTH 212	B	13-0159	\$0	NA	NA	11/9/2012	11/8/2013	Hospice services	Leahi Hospital	Oahu Region	Active	Hospice Hawaii
HTH 212	B	13-0160	\$0	NA	Exempt	10/10/2012	10/9/2013	Medical Office Space	Hale Hoā€™ola Hamakua	East Hawaii Region	Active	Ng, MD, Eugene
HTH 212	B	13-0163	\$0	NA	Excluded	9/1/2012	8/31/2013	Agreement for Infusi	Hilo Medical Center	East Hawaii Region	Active	InfuSystem, Inc
HTH 212	B	13-0164	\$60,000	NA	Sole Source	9/14/2012	9/13/2013	Inotherapy Servce	Maui Memorial Medica	Maui Region	Active	INO Therapeutics LLC
HTH 212	B	13-0165	\$15,000	NA	0-50K Small Purchase	10/25/2012	10/24/2013	Medidose - Backup Re	Leahi Hospital	System Wide	Active	Medi-dose / EPS
HTH 212	B	13-0166	\$5,000	Hourly	Exempt	10/8/2012	10/7/2013	Administrative Physi	Kona Community Hospi	West Hawaii Region	Active	Aeby, M.D., Tod C.
HTH 212	B	13-0167	\$173,415	NA	Professional Service	9/24/2012	9/23/2014	Engineering Dynamics	Kula Hospital	Maui Region	Active	Engineering Dynamics
HTH 212	B	13-0168	\$200,000	NA	Exempt	10/5/2012	10/4/2014	Hologic	Maui Memorial Medica	Maui Region	Active	Hologic LP
HTH 212	B	13-0169	\$12,420	NA	Exempt	10/16/2012	10/15/2013	Kula Residential Ren	Kula Hospital	Maui Region	Active	Stricker, Brent
HTH 212	B	13-0171	\$8,000	NA	Exempt	10/15/2012	10/14/2013	Anne McCoy	Maui Memorial Medica	Maul Region	Active	McCoy, Anne
HTH 212	B	13-0172	\$300,000	NA	Exempt	9/24/2012	9/23/2014	Direct Call	Maui Memorial Medica	Maui Region	Active	DirectCall Transfer
HTH 212	B	13-0174	\$22,956	NA	0-50K Small Purchase	11/1/2012	10/31/2014	Pest elimination and	Kona Community Hospi	West Hawaii Region	Active	Ecolog Inc
HTH 212	B	13-0175	\$825,000	NA	Exempt	10/29/2012	10/28/2017	Hawaiian Telcom - Re	Leahi Hospital	System Wide	Active	Hawaiian Telcom
HTH 212	B	13-0177	\$30,000	NA	Exempt	9/29/2012	9/28/2013	Language interpretat	NA	System Wide	Active	Language Line Servic
HTH 212	B	13-0178	\$300,000	NA	Competitive Sealed Pr	11/17/2012	11/16/2014	Series AS400 Program	NA	System Wide	Active	Pearce Consulting Gr
HTH 212	B	13-0179	\$260,000	NA	Exempt	9/15/2012	8/31/2013	DOH	Maui Memorial Medica	Maui Region	Active	Temporary Vendor
HTH 212	B	13-0180	\$10,000	NA	Exempt	10/3/2012	10/2/2013	OB/GYN Call Coverage	Hilo Medical Center	East Hawaii Region	Active	FREDERICK NITTA M.D.
HTH 212	B	13-0181	\$20,000	NA	Exempt	10/5/2012	10/4/2013	OB/GYN Call Coverage	Hilo Medical Center	East Hawaii Region	Active	NAKAMOTO, KAREN, M.D
HTH 212	B	13-0182	\$10,000	NA	Exempt	10/3/2012	10/2/2013	OB/GYN Call Coverage	Hilo Medical Center	East Hawaii Region	Active	RANDALL HIRATA M.D.,
HTH 212	B	13-0183	\$5,000	NA	Exempt	10/1/2012	9/30/2013	OB/GYN Call Coverage	Hilo Medical Center	East Hawaii Region	Active	Bay Clinic, Inc.

Prog ID	MOF	Contract		Financial Type	Procurement Method	Start Date	End Date	Description	Facility	Organization	Contract		Contractor Name
		No	Total Cont Amount								State	Contractor Name	
HTH 212	B	13-0184	\$0	NA	Exempt	10/3/2012	10/2/2013	OB/GYN Call Coverage	Hilo Medical Center	East Hawaii Region	Active	Hilo Obstetrics and	
HTH 212	B	13-0185	\$50,000	NA	0-50K Small Purchase	10/16/2012	10/15/2013	American Medical Sys	Maui Memorial Medica	Maui Region	Active	American Medical Sys	
HTH 212	B	13-0186	\$0	NA	Alternative Procurem	10/15/2012	10/14/2015	Symphony Breast Pump	Kona Community Hospi	West Hawaii Region	Active	Medela Inc.	
HTH 212	B	13-0188	\$25,258	NA	0-50K Small Purchase	9/28/2012	11/27/2014	Bravo pH monitoring	Kona Community Hospi	West Hawaii Region	Active	Given Imaging	
HTH 212	B	13-0189	\$25,760	NA	0-50K Small Purchase	11/1/2012	10/31/2014	Triplex Vacuum Pump	Kona Community Hospi	West Hawaii Region	Active	Holden Hospital Supp	
HTH 212	B	13-0190	\$2,408,140	NA	Exempt	10/1/2012	9/30/2017	GE OEM Services	NA	System Wide	Active	GE Healthcare	
HTH 212	B	13-0192	\$6,000	NA	0-50K Small Purchase	10/12/2012	10/31/2014	SupplyWorks 340b EMR	NA	System Wide	Active	AmerisourceBergen Dr	
HTH 212	B	13-0193	\$75,600	Hourly	Exempt	11/1/2012	10/31/2013	Physician ED Service	Kauai Veterans Memor	Kauai Region	Active	West Coast Emergency	
HTH 212	B	13-0195	\$1,200	NA	0-50K Small Purchase	10/10/2012	10/9/2013	Pharmacy switching s	Kona Community Hospi	West Hawaii Region	Active	Emdeon	
HTH 212	B	13-0196	\$207,516	NA	Sole Source	10/15/2012	10/14/2013	Door Access Control	Kohala Hospital	West Hawaii Region	Active	International Contro	
HTH 212	B	13-0197	\$9,440	NA	0-50K Small Purchase	11/1/2012	10/31/2013	Wastewater Treatment	Kohala Hospital	West Hawaii Region	Active	Wastewater and Pump	
HTH 212	B	13-0198	\$150,000	NA	GPO	10/5/2012	10/4/2013	Buffalo Filter	Maui Memorial Medica	Maui Region	Active	Buffalo Filter	
HTH 212	B	13-0199	\$133,333	NA	Competitive Sealed Pr	10/16/2012	10/15/2014	Temporary Staffing S	NA	System Wide	Active	Altres Staffing Inc.	
HTH 212	B	13-0200	\$133,333	NA	Competitive Sealed Pr	10/16/2012	10/15/2014	Temporary Staffing S	NA	System Wide	Active	Dunhill Personnel of	
HTH 212	B	13-0201	\$40,182	NA	Exempt	11/1/2012	10/31/2013	Wastewater Treatment	Kona Community Hospi	West Hawaii Region	Active	Wastewater and Pump	
HTH 212	B	13-0202	\$1,370,000	Hourly	Exempt	12/19/2012	12/18/2013	On Call Multi Specia	Kona Community Hospi	West Hawaii Region	Active	Alii Community Care	
HTH 212	B	13-0203	\$0	NA	Exempt	11/1/2012	10/31/2013	Cable Services at Ma	Maluhia Hospital	Oahu Region	Active	Oceanic Time Warner	
HTH 212	B	13-0205	\$75,600	Hourly	Exempt	12/1/2012	11/30/2013	ED Physician Service	Kauai Veterans Memor	Kauai Region	Active	Slishman, Sam M.D.	
HTH 212	B	13-0206	\$0	Hourly	Exempt	12/1/2012	11/30/2013	ED Physician Service	Kauai Veterans Memor	Kauai Region	Active	Prentice, M.D., Owen	
HTH 212	B	13-0207	\$50,000	NA	0-50K Small Purchase	11/15/2012	11/14/2015	Out-of-Network Healt	Hilo Medical Center	East Hawaii Region	Active	Temporary Vendor	
HTH 212	B	13-0208	\$12,000	Hourly	Exempt	10/16/2012	10/15/2013	Dr Muthard Medical D	Maui Memorial Medica	Maui Region	Active	Muthard, Peter M.D.	
HTH 212	B	13-0209	\$501,000	Hourly	Exempt	10/17/2012	10/16/2014	TAMGI	Maui Memorial Medica	Maui Region	Active	The Anesthesia Medic	
HTH 212	B	13-0210	\$36,000	Hourly	Exempt	10/22/2012	10/21/2013	Trauma Administrativ	Hilo Medical Center	East Hawaii Region	Active	Bochkarev, M.D., Vic	
HTH 212	B	13-0211	\$640,000	Other	Exempt	7/1/2013	6/30/2016	Physician Employment	Hilo Medical Center	East Hawaii Region	Active	Temporary Vendor	
HTH 212	B	13-0212	\$86,400	NA	Exempt	10/27/2012	10/26/2013	On Call LT Care- Suk	Kona Community Hospi	West Hawaii Region	Active	Satta, Sukchai M.D.	
HTH 212	B	13-0213	\$73,500	NA	0-50K Small Purchase	10/24/2012	10/23/2013	340B Compliance Revi	Hilo Medical Center	East Hawaii Region	Active	Pharmacy Healthcare	
HTH 212	B	13-0216	\$550,000	Fee Schedule	Exempt	10/15/2012	10/14/2013	Bobby Baker MD	Maui Memorial Medica	Maui Region	Active	Baker, Bobby M.D.	
HTH 212	B	13-0217	\$70,000	Other	Exempt	10/26/2012	10/25/2013	Bobby Baker CT Scann	Maui Memorial Medica	Maui Region	Active	Baker, Bobby M.D.	
HTH 212	B	13-0218	\$19,121	NA	0-50K Small Purchase	11/1/2012	10/31/2013	Bi-Annual Building A	Kona Community Hospi	West Hawaii Region	Active	American Controls &	
HTH 212	B	13-0219	\$1,000,000	NA	Exempt	12/12/2012	12/11/2013	Computer Hardware &	Hilo Medical Center	East Hawaii Region	Active	Park Place Internati	
HTH 212	B	13-0220	\$1,974	NA	0-50K Small Purchase	11/1/2012	10/31/2013	Ureteroscope Ultrath	Kona Community Hospi	West Hawaii Region	Active	Richard Wolf Medical	
HTH 212	B	13-0221	\$125,000	Hourly	Exempt	2/8/2013	2/7/2014	Darren Egami	Maui Memorial Medica	Maui Region	Active	Egami MD, Darrin	
HTH 212	B	13-0222	\$25,000	Hourly	Exempt	10/30/2012	10/29/2013	George Powell Medica	Maui Memorial Medica	Maui Region	Active	Maui Medical Group	
HTH 212	B	13-0224	\$167,188	NA	Exempt	11/1/2012	1/31/2014	After Hours Pharmacy	Kona Community Hospi	West Hawaii Region	Active	ePharmPro, LLC	
HTH 212	B	13-0225	\$0	Hourly	Exempt	10/20/2012	10/19/2013	Employment Agreement	Maui Memorial Medica	Maui Region	Active	Rowe, Dennis, M.D.	
HTH 212	B	13-0226	\$0	NA	Exempt	10/24/2012	1/16/2013	Rental Equipment - x	Maluhia Hospital	Oahu Region	Active	Department of Health	
HTH 212	B	13-0227	\$34,450	NA	Professional Service	11/26/2012	3/31/2013	Architectural Servic	Kona Community Hospi	West Hawaii Region	Active	Riecke Sunnland Kono	
HTH 212	B	13-0229	\$0	NA	Exempt	11/13/2012	11/12/2017	Program Letter of Ag	Hilo Medical Center	East Hawaii Region	Active	Darrett Choy M.D., L	
HTH 212	B	13-0230	\$0	NA	Exempt	11/13/2012	11/12/2017	Program Letter of Ag	Hilo Medical Center	East Hawaii Region	Active	Hawaii Radiologic As	
HTH 212	B	13-0231	\$0	NA	Exempt	11/13/2012	11/12/2017	Program Letter of Ag	Hilo Medical Center	East Hawaii Region	Active	Hospice of Hilo	
HTH 212	B	13-0232	\$0	NA	Exempt	11/1/2012	10/31/2017	Program Letter of Ag	Hilo Medical Center	East Hawaii Region	Active	RANDALL HIRATA M.D.,	
HTH 212	B	13-0236	\$10,000	NA	0-50K Small Purchase	10/22/2012	10/21/2013	Training	Maui Memorial Medica	Maui Region	Active	Temporary Vendor	
HTH 212	B	13-0237	\$31,698	NA	Sole Source	11/14/2012	11/13/2013	Connect Imaging - Im	Kauai Veterans Memor	System Wide	Active	Connect Imaging Inc.	
HTH 212	B	13-0238	\$380,366	NA	GPO	11/1/2012	12/31/2013	Kahuku CT Scanner	Kahuku Hospital	Oahu Region	Active	Toshiba America Medi	
HTH 212	B	13-0239	\$150,000	Hourly	Exempt	11/9/2012	11/8/2013	Dr Mark Schwab	Maui Memorial Medica	Maui Region	Active	Schwab, Mark, M.D.	
HTH 212	B	13-0240	\$2,000	NA	0-50K Small Purchase	10/24/2012	1/30/2013	Xray equipment	NA	Oahu Region	Active	Pacific Mobile Imagi	
HTH 212	B	13-0241	\$15,000	NA	Exempt	10/25/2012	10/24/2015	Westlaw Subscription	NA	System Wide	Active	West, a Thomson Reut	
HTH 210	B	13-0242	\$838	NA	0-50K Small Purchase	10/24/2012	10/21/2014	Secure Host Server	NA	Corp	Active	InMotion Hosting	
HTH 212	B	13-0243	\$19,559	NA	0-50K Small Purchase	11/9/2012	3/31/2013	Imaging Bldg-Cleanin	Kona Community Hospi	West Hawaii Region	Active	Roof-Brite Hawaii, L	
HTH 212	B	13-0244	\$150,000	Hourly	Exempt	12/5/2012	12/4/2013	Back-up Hospitalist	Hale Hoâ€™olea Hamakua	East Hawaii Region	Active	Ibrahim, MD, Ihab G	

Prog ID	MOF	Contract No	Total Cont			Start Date	End Date	Description	Facility	Organization	Contract State	Contractor Name
			Amount	Financial Type	Procurement Method							
HTH 212	B	13-0245	\$300,000	Other	Exempt	11/1/2012	10/31/2015	Clinical Psychology	Hilo Medical Center	East Hawaii Region	Active	Temporary Vendor
HTH 212	B	13-0246	\$0	NA	NA	1/1/2013	12/31/2013	MOU for Laundry Serv	NA	East Hawaii Region	Active	Temporary Vendor
HTH 212	B	13-0247	\$0	NA	Exempt	11/28/2012	11/29/2014	Hospice Services for	Hale Hoā€™™ala Hamakua	East Hawaii Region	Active	North Hawaii Hospice
HTH 212	B	13-0248	\$8,955	NA	0-50K Small Purchase	11/15/2012	11/14/2015	Olympus Fiberoptic &	Kona Community Hospi	West Hawaii Region	Active	Olympus America Inc
HTH 212	B	13-0249	\$10,000	NA	0-50K Small Purchase	11/15/2012	11/14/2015	Endoscopy Maintenece	Kona Community Hospi	West Hawaii Region	Active	Karl Storz Endoscopy
HTH 212	B	13-0250	\$73,304	NA	Exempt	11/15/2012	3/14/2013	Outdoor Video Camera	Kona Community Hospi	West Hawaii Region	Active	International Contro
HTH 212	B	13-0251	\$20,234	NA	0-50K Smali Purchase	3/1/2013	2/28/2014	General Contractor S	Kohala Hospital	West Hawaii Region	Active	David A. Schmidt dba
HTH 212	B	13-0252	\$46,000	NA	GPO	11/19/2012	11/18/2013	SonoSite	Lanai Community Hosp	Maui Region	Active	Sonosite
HTH 212	B	13-0253	\$0	NA	Exempt	11/1/2012	10/31/2017	Program Letter of Ag	Hilo Medical Center	East Hawaii Region	Active	FREDERICK NITTA M.D.
HTH 212	B	13-0254	\$0	NA	Exempt	11/13/2012	11/12/2017	Program Letter of Ag	Hilo Medical Center	East Hawaii Region	Active	JOHN UOHARA M.D., IN
HTH 212	B	13-0255	\$80,000	NA	Exempt	12/2/2012	12/1/2013	OB-GYN Call Avani La	Maui Memorial Medica	Maui Region	Active	Lakhani, Avani
HTH 212	B	13-0256	\$0	NA	Exempt	11/13/2012	11/12/2017	Program Letter of Ag	Hilo Medical Center	East Hawaii Region	Active	Hawaii Emergency Phy
HTH 212	B	13-0257	\$106,383	NA	Exempt	11/15/2012	3/14/2013	Hallway Flooring Rep	Kona Community Hospi	West Hawaii Region	Active	Ohana Environmental
HTH 212	B	13-0258	\$30,000	NA	Exempt	11/2/2012	11/1/2013	Physician - TB/Infec	NA	Oahu Region	Active	Pien, Francis M.D.
HTH 212	B	13-0259	\$500,000	NA	Competitive Sealed B	11/7/2012	11/7/2014	Maui Disposal	Maui Memoriai Medica	Maui Region	Active	Maui Disposal CO.,In
HTH 212	B	13-0261	\$56,000	NA	Sole Source	12/19/2012	12/18/2013	Microsoft Support Se	Leahi Hospital	System Wide	Active	Microsoft Licensing
HTH 212	B	13-0262	\$7,500	NA	0-50K Small Purchase	11/27/2012	6/30/2014	Special Inspection S	Kona Community Hospi	West Hawaii Region	Active	Surefire Ventures, L
HTH 212	B	13-0263	\$50,000	NA	0-50K Small Purchase	10/29/2012	10/28/2013	LifeCell	Maui Memorial Medica	Maui Region	Active	Lifecell Corporation
HTH 212	B	13-0265	\$18,985	NA	0-50K Small Purchase	1/21/2013	3/21/2013	Environmental Consul	Samuel Mahelona Memo	Kauai Region	Active	Bureau Veritas North
HTH 212	B	13-0266	\$25,000	NA	Exempt	12/1/2012	11/30/2015	Elekta dba Impac AC	Maui Memorial Medica	Maui Region	Active	Elekta, Inc.
HTH 212	B	13-0267	\$0	NA	0-50K Small Purchase	4/6/2013	4/5/2014	Wound Care Products	Kohala Hospital	West Hawaii Region	Active	Gordian Medical, Inc
HTH 212	B	13-0268	\$0	NA	Exempt	11/6/2012	12/31/2013	Echo cardiac interpr	Kauai Veterans Memor	Kauai Region	Active	Maui Memorial Medica
HTH 210	B	13-0270	\$0	NA	Exempt	11/13/2012	11/12/2013	Financial Impact Ass	NA	Corp	Active	Plante & Moran, PLLC
HTH 212	B	13-0272	\$30,000	NA	Exempt	1/16/2013	1/15/2014	Leahi Dental Service	NA	Oahu Region	Active	Imanaka, Russell R.
HTH 212	B	13-0273	\$0	NA	Exempt	11/13/2012	11/12/2017	Program Letter of Ag	Hilo Medical Center	East Hawaii Region	Active	Gutteling, Edward, M
HTH 212	B	13-0274	\$100,000	NA	Exempt	11/14/2012	11/13/2013	KLS Martin	Maui Memorial Medica	Maui Region	Active	KLS Martin L.P.
HTH 212	B	13-0275	\$15,000	Costs Only	Exempt	11/12/2012	12/30/2013	Donna McCleary MD Bo	Maui Memorial Medica	Maui Region	Active	McCleary, Donna M.D.
HTH 212	B	13-0276	\$15,000	Costs Only	Exempt	11/16/2012	12/30/2013	Susan Stewart MD Boa	Maui Memorial Medica	Maui Region	Active	Stewart, Susan M.D.
HTH 212	B	13-0277	\$15,000	Costs Only	Exempt	11/13/2012	12/30/2013	Pedro Giron MD Borad	Maui Memorial Medica	Maui Region	Active	Giron, Pedro M.D.
HTH 212	B	13-0278	\$0	NA	Excluded	11/15/2012	11/14/2013	Data User Agreement	Hilo Medical Center	East Hawaii Region	Active	Department of Health
HTH 212	B	13-0279	\$346,882	NA	Competitive Sealed B	12/1/2012	11/30/2013	Replacement of Mecha	Hilo Medical Center	East Hawaii Region	Active	Temporary Vendor
HTH 212	B	13-0280	\$232,674	NA	Competitive Sealed B	11/20/2012	12/31/2013	Renovation of Parkin	Hilo Medical Center	East Hawaii Region	Active	Temporary Vendor
HTH 212	B	13-0283	\$173,627	NA	Competitive Sealed B	12/10/2012	4/30/2013	Washing Machine Repl	Hilo Medical Center	East Hawaii Region	Active	DC Laundry Repair &
HTH 212	B	13-0284	\$4,000	NA	Alternative Procurem	12/24/2012	12/23/2013	Co-Marketing Agreeeme	Kona Community Hospi	West Hawaii Region	Active	EndoGastric Solution
HTH 212	B	13-0285	\$36,000	NA	Excluded	12/1/2012	11/30/2013	Physical Therapy - P	Kona Community Hospi	West Hawaii Region	Active	J. Doyle, Patricia
HTH 212	B	13-0286	\$23,000	NA	0-50K Small Purchase	11/2/2012	11/1/2014	ECT Program Machine	Maui Memorial Medica	Maui Region	Active	MECTA Corporation
HTH 212	B	13-0287	\$0	NA	Competitive Sealed Pr	11/13/2012	11/12/2013	Coding Assistance fo	Hilo Medical Center	East Hawaii Region	Active	Hawaii Health Inform
HTH 212	B	13-0289	\$3,000	NA	0-50K Small Purchase	11/7/2012	11/6/2013	Service Agreement	Maui Memorial Medica	Maui Region	Active	Care Fusion Solution
HTH 212	B	13-0290	\$20,000	NA	NA	11/1/2012	6/30/2015	Travel Letter for Ph	Hilo Medical Center	East Hawaii Region	Active	Belcher, Daniel M.D.
HTH 212	B	13-0291	\$0	NA	NA	11/1/2012	10/31/2013	Data User Agreement	NA	East Hawaii Region	Active	Hawaii Health Inform
HTH 212	B	13-0293	\$0	NA	Exempt	11/29/2012	11/30/2017	Program Letter of Ag	Hilo Medical Center	East Hawaii Region	Active	Harmeling, M.D., Ste
HTH 212	B	13-0294	\$0	NA	GPO	12/1/2012	11/30/2013	Additional Ascrom Han	Kona Community Hospi	West Hawaii Region	Active	Hill-Rom
HTH 212	B	13-0295	\$300,000	NA	Exempt	11/16/2012	11/15/2015	Dragon Dictation Net	NA	System Wide	Active	Nuance Communication
HTH 212	B	13-0296	\$221,080	NA	Exempt	12/1/2012	11/30/2015	Replacement of Pharm	Hilo Medical Center	East Hawaii Region	Active	McKesson Pharmacy Sy
HTH 212	B	13-0297	\$15,000	NA	Exempt	11/18/2012	11/17/2014	ICS, Inc - RedCloud	Leahi Hospital	System Wide	Active	International Contro
HTH 212	B	13-0299	\$0	Fee Schedule	Exempt	11/19/2012	11/18/2013	Lease Agreement	Maui Memorial Medica	Maui Region	Active	Galpin, Peter M.D.
HTH 212	B	13-0300	\$281,600	Other	Exempt	1/10/2013	1/9/2014	ER Physician Call Se	Kau Hospital	East Hawaii Region	Active	Lewis, IV, MD, Josep
HTH 212	B	13-0301	\$101,500	Other	Exempt	12/1/2012	11/30/2013	Dr Galpin Settlement	Maui Memorial Medica	Maui Region	Active	Galpin, Peter M.D.
HTH 212	B	13-0302	\$1,000	NA	0-50K Small Purchase	1/9/2013	1/13/2013	Training	Maui Memorial Medica	Maui Region	Active	Person, Linda
HTH 212	B	13-0304	\$0	NA	GPO	12/1/2012	11/30/2015	Foot Pumps	Maul Memorial Medica	System Wide	Active	Tyco Healthcare L.P.

Prog ID	MOF	Contract		Financial Type	Procurement Method	Start Date	End Date	Description	Facility	Organization	Contract	
		No	Amount								State	Contractor Name
HTH 212	B	13-0305	\$3,035	NA	0-50K Small Purchase	1/7/2013	1/14/2013	Traning	Maui Memorial Medica	Maui Region	Active	DNJ Hawaii Inc
HTH 212	B	13-0306	\$14,000	NA	0-50K Small Purchase	11/14/2012	11/13/2017	Mammothone Biopsy Sys	Maui Memorial Medica	Maui Region	Active	Devicor Medical Prod
HTH 212	B	13-0307	\$15,000	NA	0-50K Small Purchase	11/7/2012	11/6/2013	Service Agreement, M	Maui Memorial Medica	Maui Region	Active	Phillips Medical Syst
HTH 212	B	13-0308	\$250,000	NA	Exempt	11/14/2012	11/13/2013	Vascular Therapies,	Maui Memorial Medica	Maui Region	Active	Tyco Healthcare L.P.
HTH 212	B	13-0310	\$27,000	NA	Exempt	12/3/2012	12/2/2015	PM Services	Kauai Veterans Memor	Kauai Region	Active	Holden Hospital Supp
HTH 212	B	13-0311	\$0	NA	Exempt	1/1/2013	12/31/2013	Elderly Affairs Leas	Leahi Hospital	Oahu Region	Active	Department of Commu
HTH 212	B	13-0312	\$20,000	NA	GPO	11/19/2012	11/18/2013	Abbott EMR interface	Maui Memorial Medica	Maui Region	Active	Abbott Point of Care
HTH 212	B	13-0313	\$0	NA	GPO	12/1/2012	11/30/2013	Leahi Dispenser leas	Leahi Hospital	Oahu Region	Active	Georgia Pacific
HTH 212	B	13-0314	\$7,920	NA	Exempt	12/16/2012	12/15/2014	Kaiser Foundation Le	Maui Memorial Medica	Maui Region	Active	Kaiser Foundation He
HTH 212	B	13-0315	\$10,337	NA	0-50K Small Purchase	5/1/2013	4/30/2014	Offsite KCH Storage	Kona Community Hospi	West Hawaii Region	Active	Buritz, Bhagavan S.
HTH 212	B	13-0316	\$0	NA	Exempt	12/1/2012	11/30/2013	Hawaii islands Regio	Hilo Medical Center	East Hawaii Region	Active	Queen's Medical Cent
HTH 212	B	13-0317	\$184,525	NA	GPO	1/1/2013	12/31/2018	Glucose Meters	NA	Oahu Region	Active	Roche Diagnostics Co
HTH 212	B	13-0318	\$51,000	Hourly	Exempt	1/2/2013	1/1/2014	Locum Tenens Contrac	NA	Kauai Region	Active	Zivotofsky MD, Jacob
HTH 210	B	13-0320	\$5,000	NA	0-50K Small Purchase	11/27/2012	11/26/2013	Produce project scop	NA	Corp	Active	Parkland Health & Ho
HTH 212	B	13-0321	\$2,000	Costs Only	Excluded	11/26/2012	11/25/2013	Groshong - Med Direc	Kona Community Hospi	West Hawaii Region	Active	Groshong, Elizabeth,
HTH 212	B	13-0322	\$86,400	Hourly	Exempt	12/7/2012	12/6/2013	Dr. Cortez- Long Ter	Kona Community Hospi	West Hawaii Region	Active	Cortez, Leonardo M.D
HTH 212	B	13-0324	\$935,640	Monthly	Exempt	1/1/2013	12/31/2013	Straub Clinic and Ho	Lanai Community Hosp	Maui Region	Active	Straub Clinic & Hosp
HTH 212	B	13-0326	\$0	Fee Schedule	Exempt	11/20/2012	11/19/2013	Blood Products Kaise	Maui Memorial Medica	Maui Region	Active	Kaiser Foundation He
HTH 212	B	13-0327	\$125,000	NA	Professional Service	12/8/2012	4/7/2013	Beacon Partners - EM	Leahi Hospital	System Wide	Active	Beacon Partners, Inc
HTH 212	B	13-0328	\$3,245	NA	0-50K Small Purchase	3/7/2013	3/6/2014	Service Agreement fo	Kauai Veterans Memor	Kauai Region	Active	Siemens Healthcare D
HTH 210	B	13-0329	\$30,000	NA	0-50K Small Purchase	12/18/2012	3/31/2013	Public/Private Partn	NA	Corp	Active	Don Seymour & Associ
HTH 212	B	13-0330	\$1,000	Other	Exempt	12/4/2012	12/3/2013	Dr Frank Peacock	Maui Memorial Medica	Maui Region	Active	Peacock IV, MD, FACE
HTH 212	B	13-0331	\$2,610	NA	0-50K Small Purchase	1/27/2013	1/26/2014	MSDS On Demand	Kona Community Hospi	West Hawaii Region	Active	3E Company Environme
HTH 212	B	13-0332	\$24,000	NA	Exempt	1/1/2013	12/31/2015	KCC Lease	Leahi Hospital	Oahu Region	Active	Kapiolani Community
HTH 212	B	13-0333	\$50,000	NA	Exempt	12/1/2012	11/30/2013	LM Consulting	Maui Memorial Medica	Maui Region	Active	Matsui, Lee
HTH 212	B	13-0334	\$660,000	NA	Exempt	12/15/2012	12/14/2017	Time Warner Telecom	Lanai Community Hosp	System Wide	Active	Time Warner
HTH 212	B	13-0335	\$125,000	NA	GPO	12/17/2012	12/16/2013	Bard - Stents	Maui Memorial Medica	Maui Region	Active	Bard Peripheral Vasc
HTH 212	B	13-0336	\$30,000	NA	Exempt	1/15/2013	1/14/2014	Leahi Dental Service	Leahi Hospital	Oahu Region	Active	Imanaka, Russell R.
HTH 212	B	13-0337	\$267,882	NA	Exempt	12/20/2012	12/19/2013	Advocacy, legislativ	NA	System Wide	Active	Healthcare Associati
HTH 212	B	13-0339	\$0	Monthly	Exempt	12/3/2012	12/2/2013	Bobby Baker MD Lease	Maui Memorial Medica	Maui Region	Active	Baker, Bobby M.D.
HTH 212	B	13-0340	\$0	NA	Exempt	12/5/2012	12/31/2013	Non Hospital Waste D	Hilo Medical Center	East Hawaii Region	Active	South Seas Tattoo
HTH 212	B	13-0341	\$400,000	NA	GPO	12/17/2012	12/16/2013	Philips Monitors	Maui Memorial Medica	Maui Region	Active	Philips Medical Syst
HTH 212	B	13-0342	\$7,036	NA	0-50K Small Purchase	12/17/2012	6/14/2013	Replace Transformer	Leahi Hospital	Oahu Region	Active	Ted's Wiring Service
HTH 212	B	13-0343	\$48,000	Hourly	Exempt	4/27/2013	4/26/2014	Benjamin Berry MD	Maui Memorial Medica	Maui Region	Active	Berry, Benjamin C. M
HTH 212	B	13-0344	\$310,000	Other	Exempt	12/1/2012	11/30/2014	Employment Agreement	Maui Memorial Medica	Maui Region	Active	Altaha MD, Ramin
HTH 212	B	13-0345	\$8,000	Fee Schedule	Exempt	3/1/2013	4/30/2014	David Crow MD	Maui Memorial Medica	Maui Region	Forwarded	Crow, David M.D.
HTH 212	B	13-0346	\$25,000	NA	GPO	12/27/2012	12/26/2013	Covidien Pumps & Set	Maui Memorial Medica	Maui Region	Active	Tyco Healthcare L.P.
HTH 212	B	13-0347	\$106,000	NA	Exempt	12/11/2012	12/10/2015	Procedural Terms Ind	Hilo Medical Center	East Hawaii Region	Active	IMO - intelligent Me
HTH 210	B	13-0348	\$200,000	NA	Exempt	12/14/2012	5/31/2013	Operational Report	NA	Corp	Active	Stroudwater Associat
HTH 212	B	13-0349	\$200,000	NA	Alternative Procurem	12/24/2012	12/23/2013	Pacific Test and Bal	Maui Memorial Medica	Maui Region	Active	Pacific Test & Balan
HTH 212	B	13-0350	\$0	NA	0-50K Small Purchase	1/1/2013	12/31/2013	Rehab Gym	Maui Memorial Medica	Maui Region	Active	Honolulu Orthopedic
HTH 212	B	13-0351	\$0	NA	0-50K Small Purchase	1/1/2013	12/31/2013	Advanced Prosthetics	Maui Memorial Medica	Maui Region	Active	Advanced Prosthetics
HTH 212	B	13-0352	\$8,000	NA	0-50K Small Purchase	12/12/2012	1/11/2013	Hawaii Bio Waste Sys	Kona Community Hospi	West Hawaii Region	Active	Hawaii Bio-Waste Sys
HTH 212	B	13-0353	\$0	NA	0-50K Small Purchase	11/7/2012	11/6/2015	ATM Machine	Maui Memorial Medica	Maui Region	Active	First Hawaiian Bank
HTH 212	B	13-0354	\$1,065,000	Other	Exempt	1/1/2013	12/31/2015	Physician Employment	Hilo Medical Center	East Hawaii Region	Active	Kannass, Mohammed, M
HTH 212	B	13-0355	\$160,000	Other	Exempt	12/1/2012	11/30/2013	Physician Employment	Maui Memorial Medica	Maui Region	Active	Fess, Ed M.D.
HTH 212	B	13-0356	\$0	NA	0-50K Small Purchase	1/1/2013	12/31/2013	340B Prime Vendor Pr	Kona Community Hospi	West Hawaii Region	Active	Apexus, Inc.
HTH 210	B	13-0357	\$748,000	NA	Exempt	12/13/2012	6/12/2013	IT Staff Resources	NA	Corp	Active	Hawaiian Telcom
HTH 212	B	13-0358	\$120,000	NA	Exempt	12/19/2012	12/18/2013	DRFortress - Seconda	Leahi Hospital	System Wide	Active	Temporary Vendor
HTH 212	B	13-0361	\$16,608	NA	0-50K Small Purchase	12/30/2012	12/31/2014	Lexi-Comp Knowledge	Kona Community Hospi	West Hawaii Region	Active	Lexi-comp, Inc.

Prog ID	MOF	Contract		Total Cont		Procurement Method	Start Date	End Date	Description	Facility	Organization	Contract	
		No	Amount	Financial Type	State							Contractor Name	
HTH 212	B	13-0362	\$80,000	NA	GPO	12/28/2012	12/27/2013	Philips - Monitors	NA	Maui Region	Active	Philips Medical Syst	
HTH 212	B	13-0363	\$450,000	NA	Exempt	12/25/2012	6/24/2014	Siemens - Managed Se	Leahi Hospital	System Wide	Active	Siemens Medical Solu	
HTH 212	B	13-0368	\$35,000	NA	GPO	12/11/2012	12/10/2016	Pitney Bowes	Maui Memorial Medica	Maui Region	Active	Pitney Bowes	
HTH 212	B	13-0369	\$135,000	NA	Competitive Sealed Pr	1/21/2013	1/20/2014	Employee Recruiting	Hilo Medical Center	East Hawaii Region	Active	Temporary Vendor	
HTH 212	B	13-0370	\$73,000	NA	Competitive Sealed Pr	2/1/2013	6/30/2013	Sound Masking Techno	Hilo Medical Center	East Hawaii Region	Active	Temporary Vendor	
HTH 212	B	13-0371	\$1,150,000	Other	Exempt	8/1/2013	7/31/2016	Physician Employment	Hilo Medical Center	East Hawaii Region	Active	Temporary Vendor	
HTH 212	B	13-0372	\$215,269	NA	Professional Service	1/1/2013	12/31/2014	A/E services for Kah	Kahuku Hospital	Oahu Region	Active	Architects Hawaii Lt	
HTH 212	B	13-0373	\$50,000	NA	0-50K Small Purchase	12/17/2012	12/16/2013	Auto/Shop Materials	Maui Memorial Medica	Maui Region	Active	Standard Motors & Ma	
HTH 212	B	13-0374	\$50,000	NA	0-50K Small Purchase	12/17/2012	12/16/2013	Auto/Shop Materials	Maui Memorial Medica	Maui Region	Active	United Auto Parts (N	
HTH 212	B	13-0375	\$0	NA	Competitive Sealed B	1/15/2013	1/14/2014	Helicopter Transport	Hilo Medical Center	East Hawaii Region	Active	Temporary Vendor	
HTH 212	B	13-0376	\$0	NA	Competitive Sealed Pr	1/28/2013	6/30/2013	Design-Built Parking	Hilo Medical Center	East Hawaii Region	Active	Temporary Vendor	
HTH 212	B	13-0377	\$38,628	NA	Exempt	1/1/2013	12/31/2013	X-Ray Technician and	Leahi Hospital	Oahu Region	Active	Pacific Mobile imagi	
HTH 212	B	13-0378	\$60,000	NA	Exempt	1/1/2013	12/31/2015	Clinical Testing Ser	Hilo Medical Center	East Hawaii Region	Active	Clinical Laboratorie	
HTH 212	B	13-0379	\$0	NA	Exempt	12/5/2012	12/4/2014	Physician Employment	Maui Memorial Medica	Maui Region	Active	McGrath, APRN, NP, S	
HTH 212	B	13-0380	\$5,000	NA	0-50K Small Purchase	12/17/2012	12/16/2013	Classes	Kula Hospital	Maui Region	Active	Osterneck, Jan	
HTH 212	B	13-0381	\$6,100	NA	Sole Source	1/21/2013	1/31/2013	Speaker	Maui Memorial Medica	Maui Region	Active	Solheim Enterprises	
HTH 210	B	13-0382	\$90,000	NA	Exempt	12/26/2012	12/25/2013	Legislative Assistan	NA	Corp	Active	Alston & Bird LLP	
HTH 212	B	13-0383	\$30,000	Hourly	Exempt	1/7/2013	1/6/2014	On Call Pedeatrics -	Kona Community Hospi	West Hawaii Region	Forwarded	Kaplan, Steven C. MD	
HTH 212	B	13-0384	\$25,000	NA	Exempt	12/19/2012	12/18/2013	Easter Seals	Kula Hospital	Maui Region	Active	Easter Seals Hawaii	
HTH 212	B	13-0385	\$20,732	NA	0-50K Small Purchase	1/1/2013	12/31/2014	Ascom phone maintena	Kona Community Hospi	West Hawaii Region	Active	Ascom (US), Inc.	
HTH 212	B	13-0387	\$261,807	NA	GPO	12/31/2012	12/30/2017	Lease for Fluoroscop	Hilo Medical Center	East Hawaii Region	Active	GE Healthcare Financ	
HTH 212	B	13-0388	\$0	NA	Exempt	1/2/2013	12/31/2013	Non Hospital Waste D	Hilo Medical Center	East Hawaii Region	Active	John D. Stover, DDS,	
HTH 212	B	13-0389	\$8,794	NA	Professional Service	1/1/2013	12/31/2014	Leahi incinerator ch	Leahi Hospital	Oahu Region	Active	MKE Associates LLC	
HTH 212	B	13-0390	\$0	NA	0-50K Small Purchase	1/31/2013	1/31/2014	X-Ray & Pharmacy Was	Kona Community Hospi	West Hawaii Region	Active	Clean Harbors Enviro	
HTH 212	B	13-0393	\$5,000	Other	Exempt	1/1/2013	12/31/2013	Physician Consulting	Hilo Medical Center	East Hawaii Region	Active	Kannass, Mohammed, M	
HTH 212	B	13-0394	\$0	NA	GPO	1/8/2013	1/7/2014	340B Compliance and	NA	System Wide	Active	AmerisourceBergen Dr	
HTH 212	B	13-0395	\$0	NA	Exempt	1/2/2013	12/31/2013	Non Hospital Waste D	Hilo Medical Center	East Hawaii Region	Active	Nakashima, Neal	
HTH 212	B	13-0396	\$12,000	Hourly	Exempt	1/4/2013	1/3/2014	Jeffery Chester DO	Maui Memorial Medica	Maui Region	Active	Chester, Jeffrey H.,	
HTH 212	B	13-0397	\$0	NA	NA	2/1/2013	1/31/2014	Hospice Hawaii	Maluhia Hospital	Oahu Region	Forwarded	Hospice Hawaii	
HTH 212	B	13-0398	\$23,742	Monthly	Exempt	1/14/2013	1/13/2014	Lease agreement	Kauai Veterans Memor	Kauai Region	Active	North Shore Medical	
HTH 212	B	13-0399	\$100,000	Monthly	Exempt	12/24/2012	12/23/2013	Kaiser Foundation	Maui Memorial Medica	Maui Region	Active	Kaiser Foundation He	
HTH 212	B	13-0400	\$9,000	NA	Competitive Sealed B	4/1/2016	3/31/2019	Washer #1 Extended M	Hilo Medical Center	East Hawaii Region	Active	DC Laundry Repair &	
HTH 212	B	13-0401	\$150,000	NA	Exempt	5/1/2013	4/30/2014	After hours Pharmacy	Kauai Veterans Memor	Kauai Region	Active	ePharmPro, LLC	
HTH 212	B	13-0402	\$2,180,000	Hourly	Exempt	4/1/2013	3/31/2014	Jarret Surgery	Maui Memorial Medica	Maui Region	Active	Jarrett Surgery LLC	
HTH 212	B	13-0403	\$41,000	NA	Exempt	1/15/2013	1/14/2014	Clinic, Physician, R	Maluhia Hospital	Oahu Region	Active	Alii Community Care	
HTH 212	B	13-0405	\$0	NA	Exempt	1/8/2013	1/7/2014	NA	Hilo Medical Center	East Hawaii Region	Active	Baxter Healthcare Co	

Department of Health - Hawaii Health Systems Corporation
CIP Requests

000000Table 17

<u>Prog ID</u>	<u>Prog ID</u> <u>Priority</u>	<u>Dept- Wide</u> <u>Priority</u>	<u>Project Title</u>	<u>MOF</u>	<u>FY14 \$\$\$</u>	<u>FY15 \$\$\$</u>
	1		HHSC, Hospital Information/ Electronic Medical Records System, Statewide	C	14,321,000	359,000
	2		Hilo Medical Center, New LTC Facility - Planning and Design	C	750,000	
	3		Leahi Hospital, Master Plan	C	1,500,000	500,000
	4		Kona Community Hospital, Master Planning	C	500,000	250,000
	5		Kula Hospital Cesspool Closures & Install New Systems	C	1,000,000	
	6		West Kauai Medical Center, Replace air conditioning chillers and pumps	C	2,200,000	
	7		Kona Community Hospital, Emergency Power Upgrade, Phase II	C	2,000,000	
	8		Hilo Medical Center, Acute Hospital Renovations	C	5,000,000	6,878,000
	9		Kula Hospital, Asbestos and Lead Removal	C	300,000	
	10		Maluhia, Master Plan	C	500,000	
	11		Maui Memorial Medical Center, Laboratory, Pharmacy, Oncology and Imaging Expansion	C	2,500,000	3,500,000
	12		Leahi Hospital, Replace fire alarm system	C	939,000	
	13		Samuel Mahelona Memorial Hospital, Replace existing nurse call and patient wandering system	C	500,000	
	14		Kohala Hospital, Repave parking lot and driveway	C	375,000	
	15		Samuel Mahelona Memorial Hospital, Replace exterior doors for the facility	C	825,000	275,000
	16		Kohala Hospital, Remove large trees	C	295,000	
	17		Leahi Hospital, Reroof Young Building	C	600,000	
	18		Kahuku Medical Center, Upgrade generator and electrical system	C	981,000	
	19		Kona Community Hospital, Ceiling mitigation	C	1,200,000	
	20		West Kauai Medical Center, Master Planning	C	500,000	
	21		Leahi Hospital, Replace walk-in refrigerator/ freezer and cool food assembly area	C	500,000	
	22		SMMH, Master Planning	C	500,000	

Department of Health - Hawaii Health Systems Corporation
CIP Requests

000000Table 17

<u>Prog ID</u>	<u>Prog ID</u> <u>Priority</u>	<u>Dept- Wide</u> <u>Priority</u>	<u>Project Title</u>	<u>MOF</u>	<u>FY14 \$\$\$</u>	<u>FY15 \$\$\$</u>
	23		Leahi Hospital, Renovate vacated UH spaces in Atherton and Admin Buildings	C	748,000	
	24		Maui Memorial Medical Center, AC Upgrades	C	1,000,000	1,000,000
	25		Kona Community Hospital, Demolish Nursing cottage and replace with Metal Building for Maint & Emergency Disaster Equipment	C	500,000	
	26		West Kauai Medical Center, Replace existing nurse call and baby abduction system	C	500,000	
	27		Leahi Hospital, Renovate Trotter for Behavior and Memory Unit	C	384,000	816,000
	28		Kona Community Hospital, Upgrade Electrical Circuits and wiring throughout the hospital	C	2,250,000	
	29		Samuel Mahelona Memorial Hospital, Replace patient dining room	C	500,000	
	30		Kula Hospital, Repairs to Facility	C	2,500,000	1,000,000
	31		Kahuku Medical Center, Replace fire alarm system	C	481,000	
	32		Hilo Medical Center, Replacement of Laundry dryers/washers	C	1,590,000	
	33		Maluhia, Modernization of elevators	C	542,000	
	34		Maluhia, Upgrade air conditioning system on first, second and third floors	C	1,219,000	
	35		Hilo Medical Center, Replacement of Walk-in refrigerator/freezer	C		1,611,000
	36		Leahi Hospital, Replace water shutoff valves and fire sprinkler heads for entire campus	C		622,000
	37		Kahuku Medical Center, Patient room improvements	C		340,000
	38		Lanai Community Hospital, Elevator Replacement	C		1,500,000
	39		Maluhia, Photovoltaic Panels	C		820,000
	40		Kahuku Medical Center, Replace nurse call system	C		319,000
	41		Hilo Medical Center, Upgrade air conditioning	C		3,600,000
	42		Maluhia, Replace insulation on chill water lines in the interior ceiling of the hospital	C		500,000

Department of Health - Hawaii Health Systems Corporation
CIP Requests

000000Table 17

<u>Prog ID</u>	<u>Prog ID</u> <u>Priority</u>	<u>Dept- Wide</u> <u>Priority</u>	<u>Project Title</u>	<u>MOF</u>	<u>FY14 \$\$\$</u>	<u>FY15 \$\$\$</u>
	43		Maui Memorial Medical Center, Repairs to facility	C		5,000,000
	44		Leahi Hospital, Spalling repairs and painting of Trotter, Sinclair and Maintenance	C		981,000
	45		Leahi Hospital, Reroof Administration Building and covered walks	C		319,000
	46		Kahuku Medical Center, Replace exit doors and frames	C		104,000
	47		Leahi Hospital, Resurface driveways and parking lots and renovate for ADA access	C		250,000
	48		Maluhia, Replace dietary compressors for freezers and refrigerators	C		68,000
	49		Maluhia, Upgrade plumbing in hospital	C		259,000
	50		Leahi Hospital, Replace deteriorated sewer and drainage lines	C		136,000
	51		Hilo Medical Center, Upgrade/replacement of fire alarm systems and fire suppression systems	C		850,000
	52		Maui Memorial Medical Center, Plumbing improvements	C		4,500,000
	53		Hilo Medical Center, Parking lot improvements	C		2,162,000
	54		Hilo Medical Center, CT Renovation and replacement	C		4,500,000
	55		Maui Memorial Medical Center, Bed Replacement	C		700,000
	56		Lanai Community Hospital, Install 125 kw generator (from MMMC)	C		50,000
	57		Maui Memorial Medical Center, IT Infrastructure, security cameras, planning	C		2,000,000
	58		Lanai Community Hospital, Repairs to facility	C		2,000,000
	59		Hilo Medical Center, Installation of patient security systems	C		750,000
	60		Kula Hospital, Facility wide ward room and building repairs and renovation	C		1,481,000

Department of Health - Hawaii Health Systems Corporation
 CIP Lapses

000000Table 18













<u>Prog ID</u>	<u>Act/Year of Appropriation</u>	<u>Project Title</u>	<u>MOF</u>	<u>Amount \$\$\$\$</u>	<u>Reason</u>
		None			

Department of Health - Hawaii Health Systems Corporation
 Division Resources

000000Table 19

Division	Associated Program IDs						
Hawaii Health Systems Corporation (HHSC)							
HHSC Corporate Office			HTH 210				
HHSC Regions			HTH 212				
Kahuku Hospital			HTH 211				
Alii Community Care			HTH 213				

Department of Health - Hawaii Health Systems Corporation
 Organization Changes

<u>Year of Change</u> FY13/FY14	<u>Page</u> Number	<u>Description of Change</u>
		see attached Org Charts
		<div style="display: flex; justify-content: space-around; align-items: center;"> <div style="border: 1px solid black; padding: 5px; text-align: center;">  Corp Org Charts 7-01-12.pdf (8... </div> <div style="border: 1px solid black; padding: 5px; text-align: center;">  HMC Org Charts 7-12.pdf (426 K... </div> <div style="border: 1px solid black; padding: 5px; text-align: center;">  HHH Org Charts 8-11.pdf (67 KB... </div> <div style="border: 1px solid black; padding: 5px; text-align: center;">  Kau Org Charts 8-11.pdf (53 KB... </div> </div>
		<div style="display: flex; justify-content: space-around; align-items: center;"> <div style="border: 1px solid black; padding: 5px; text-align: center;">  MMMC Org Charts 6-30-12.pdf (8... </div> <div style="border: 1px solid black; padding: 5px; text-align: center;">  Kula Org Charts 6-30-12.pdf (1... </div> <div style="border: 1px solid black; padding: 5px; text-align: center;">  Lanai Org Charts 6-30-12.pdf (... </div> </div>
		<div style="display: flex; justify-content: space-around; align-items: center;"> <div style="border: 1px solid black; padding: 5px; text-align: center;">  KVMH_SMMH Org Charts 7-01-12.p... </div> <div style="border: 1px solid black; padding: 5px; text-align: center;">  Maluhia Org Charts 7-01-12.pdf... </div> <div style="border: 1px solid black; padding: 5px; text-align: center;">  Leahi Org Charts 7-01-12.PDF (... </div> </div>
		<div style="display: flex; justify-content: space-around; align-items: center;"> <div style="border: 1px solid black; padding: 5px; text-align: center;">  Kona Org Charts 7-01-12.pdf (3... </div> <div style="border: 1px solid black; padding: 5px; text-align: center;">  Kohala Org Charts 7-01-12.pdf ... </div> </div>

HAWAII HEALTH SYSTEMS CORPORATION
 CORPORATE OFFICE
 Organization Chart
 7/01/2012

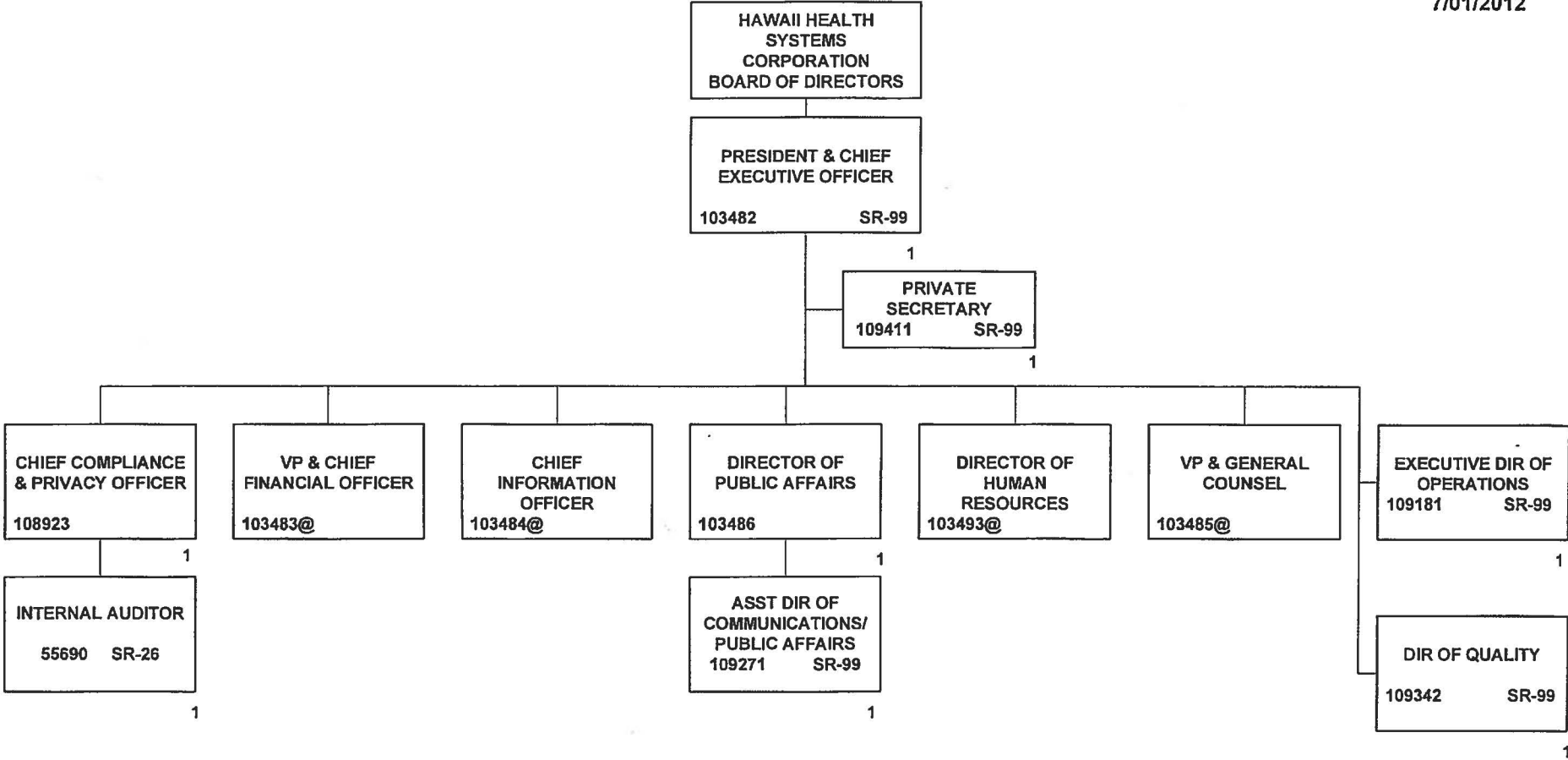

HAWAII HEALTH SYSTEMS CORPORATION
 CORPORATE OFFICE
 FISCAL SERVICES
 Organization Chart
 7/01/2012

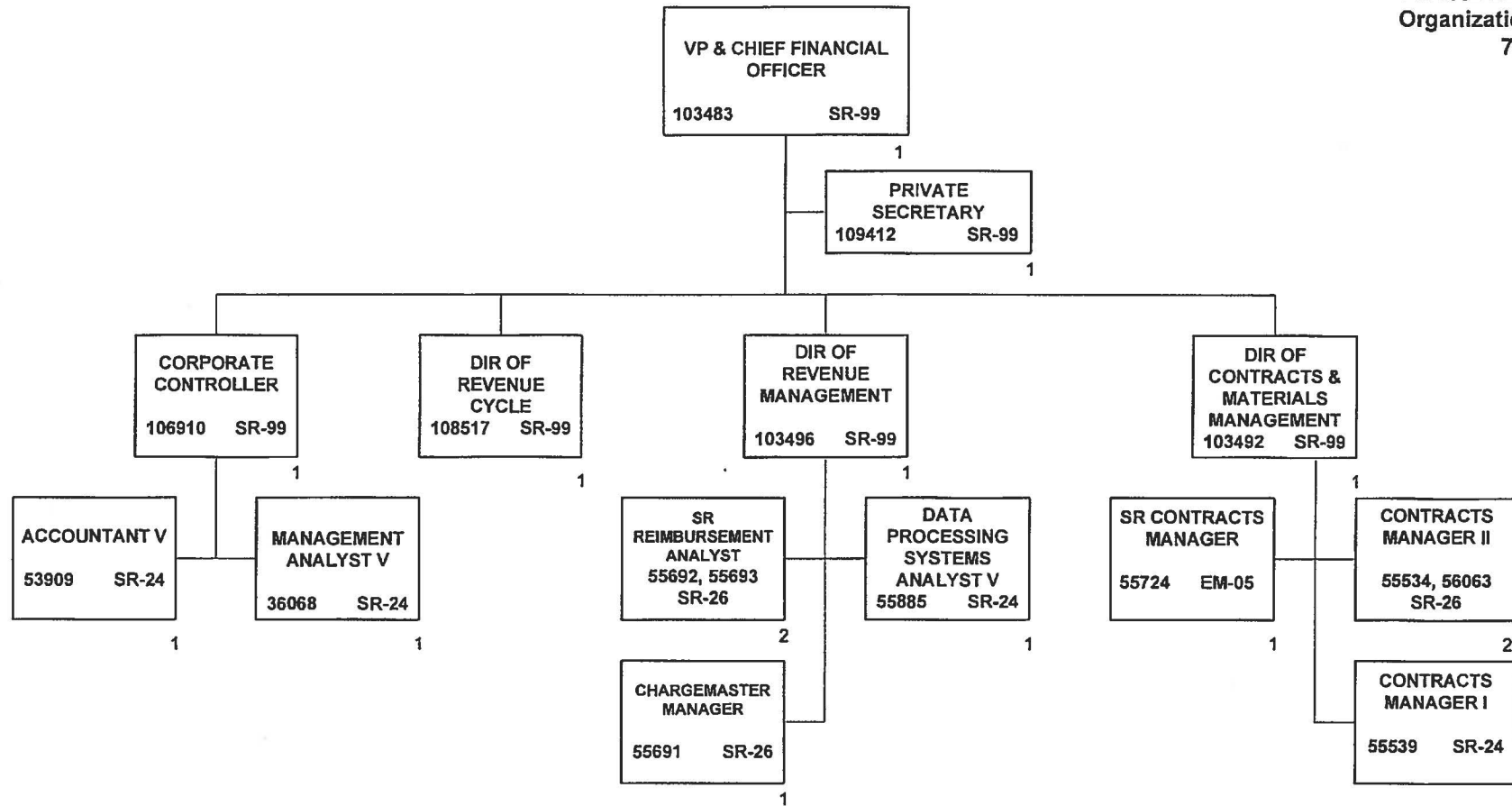

TOTAL FTE: 16
 @NOT INCLUDED ON THIS ORG CHART
 + TEMPORARY POSITION, NOT INCLUDED IN POSITION COUNT

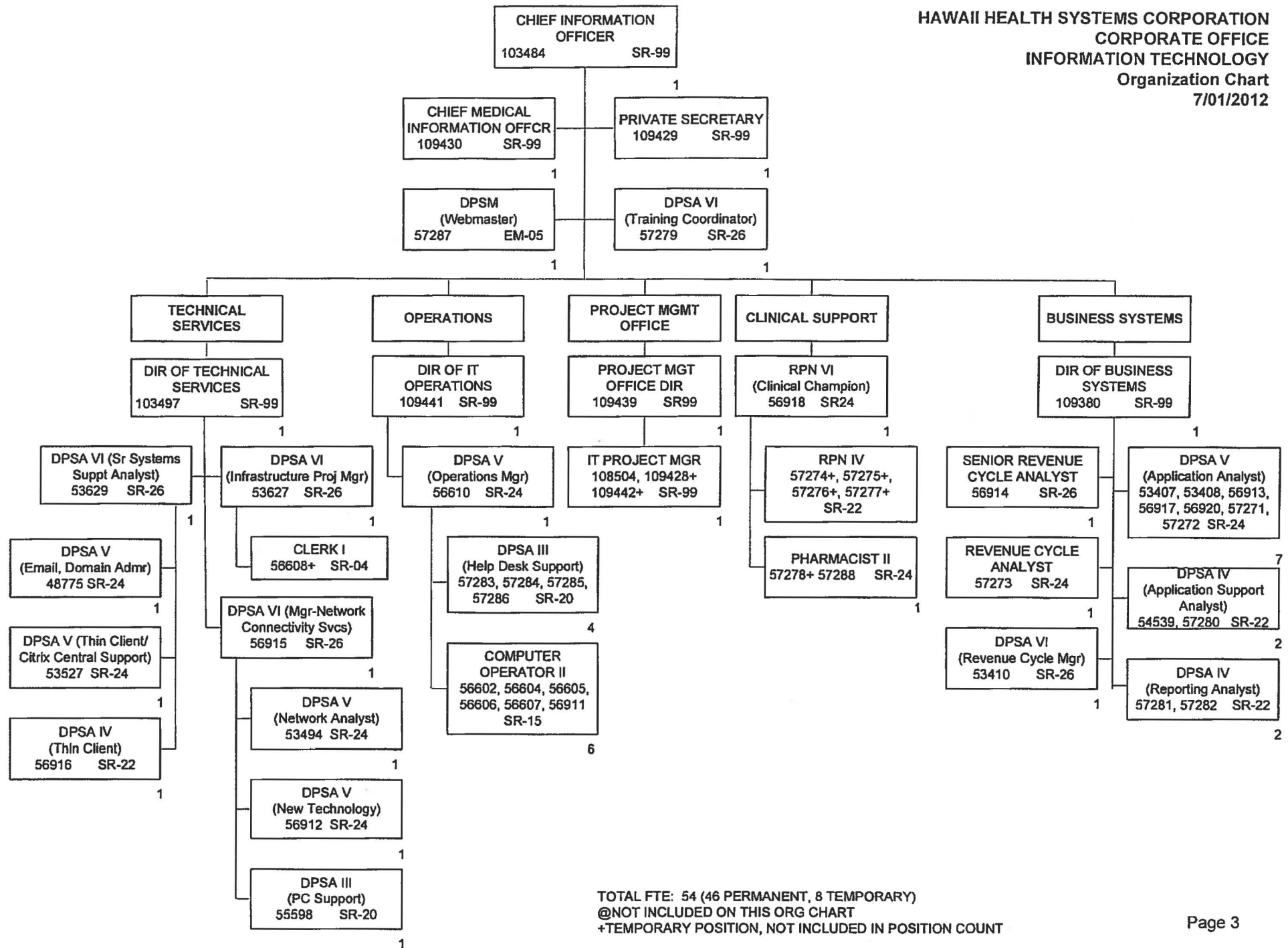

TOTAL FTE: 54 (46 PERMANENT, 8 TEMPORARY)
 @NOT INCLUDED ON THIS ORG CHART
 +TEMPORARY POSITION, NOT INCLUDED IN POSITION COUNT

HAWAII HEALTH SYSTEMS CORPORATION
 CORPORATE OFFICE
 HUMAN RESOURCES
 Organization Chart
 7/01/2012

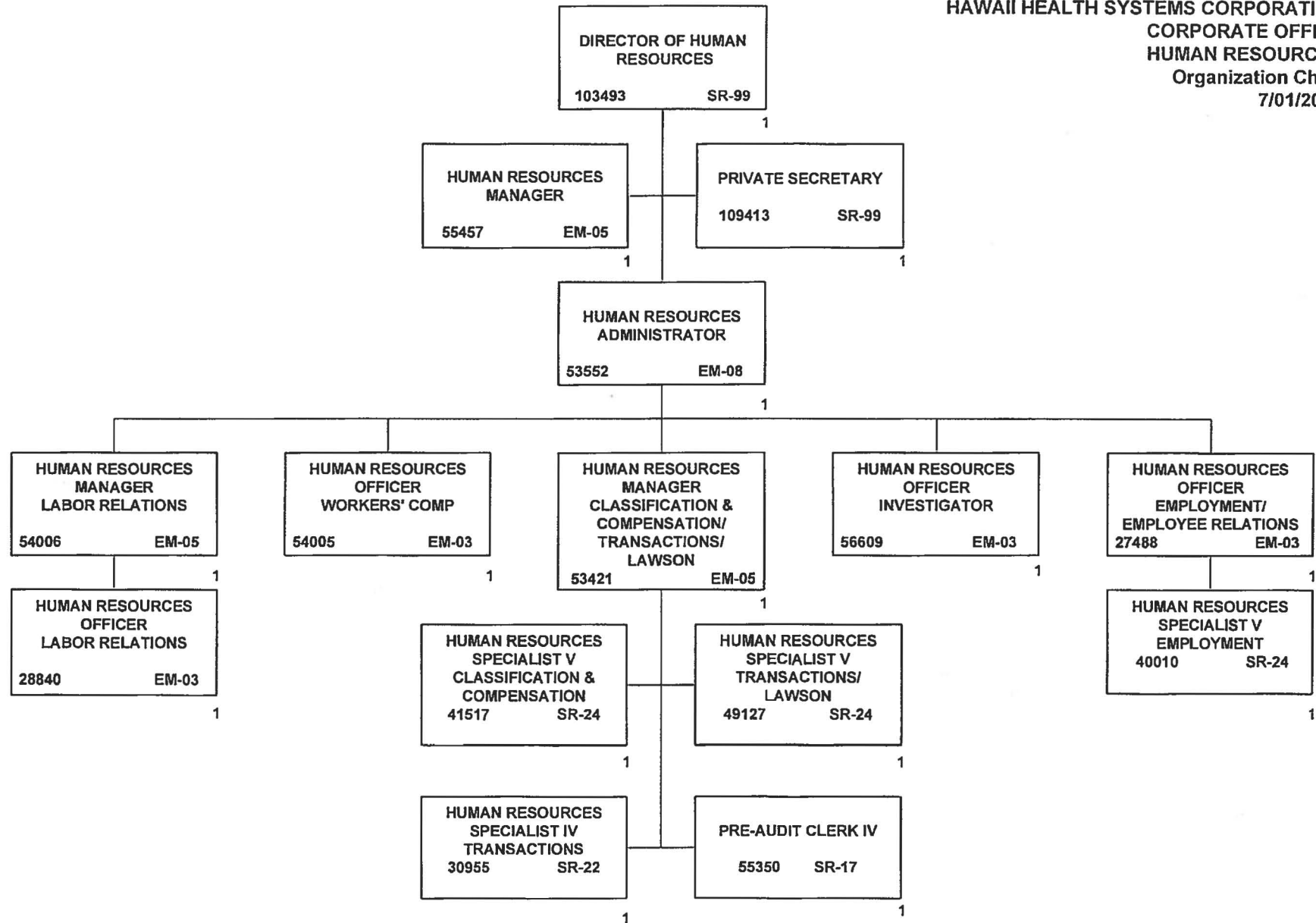

HAWAII HEALTH SYSTEMS CORPORATION
 CORPORATE OFFICE
 CORPORATE COUNSEL
 Organization Chart
 7/01/2012

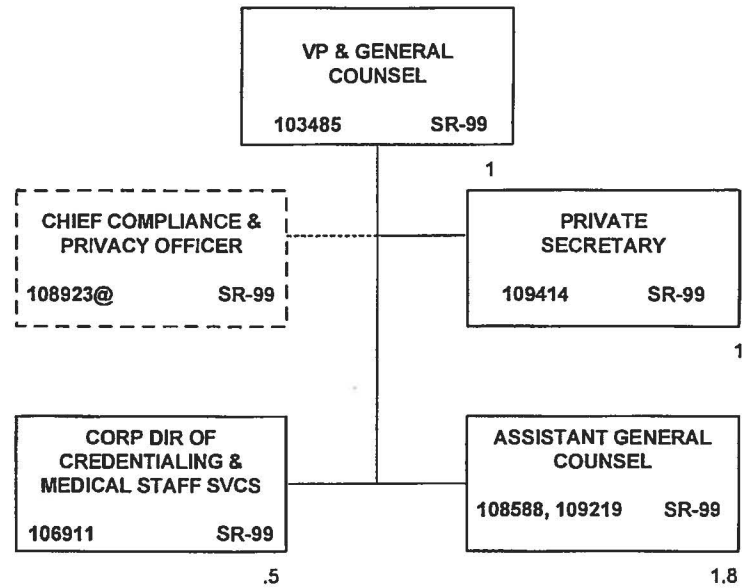

TOTAL FTE: 4.3
 @NOT INCLUDED ON THIS ORG CHART

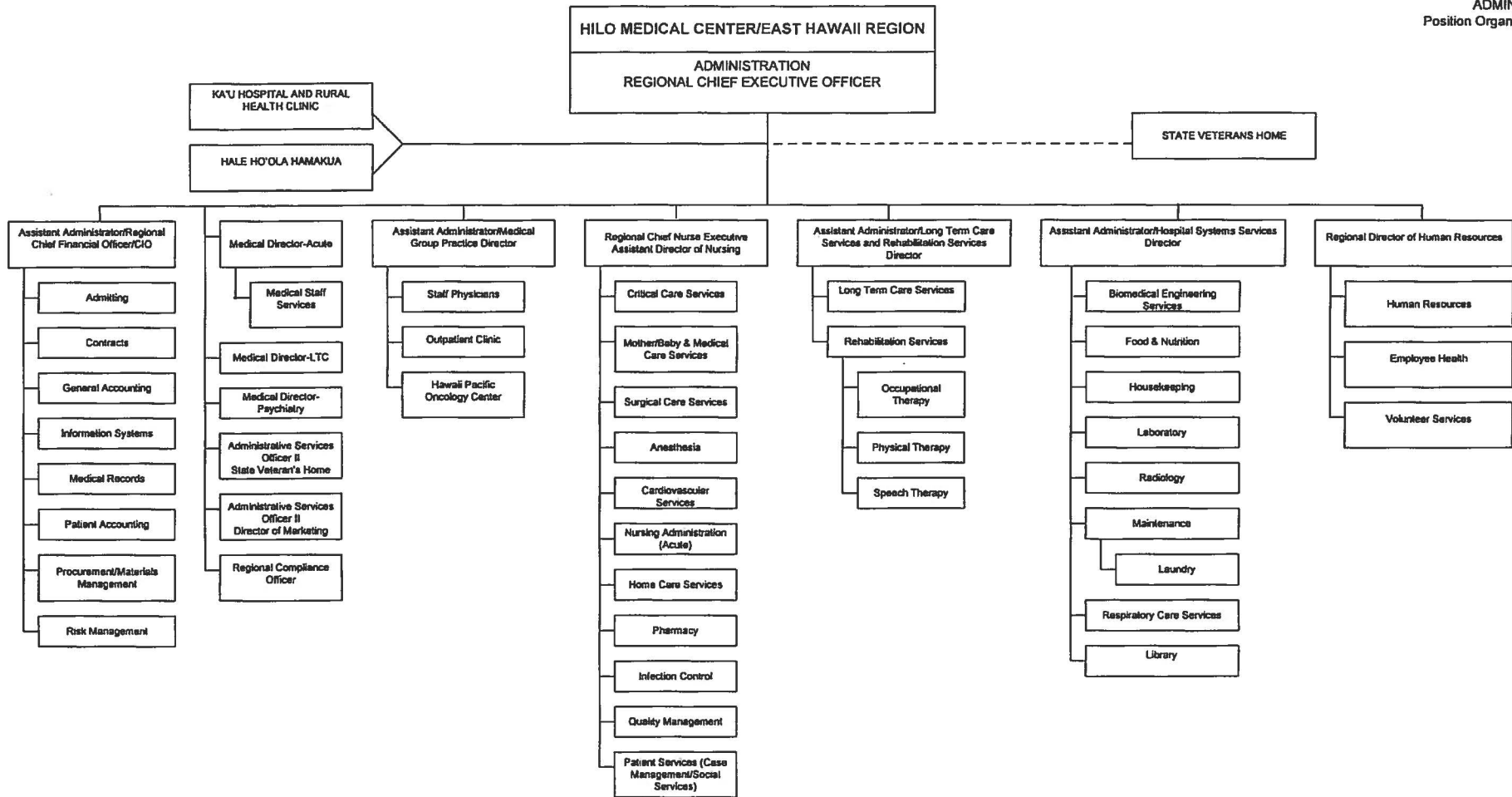

Interim Restructure 8/09; 4/10
Updated: 10/07; 2/08; 8/08; 12/08; 2/11; 4/11; 7/12

STATE OF HAWAII
HAWAII HEALTH SYSTEMS CORPORATION
HILO MEDICAL CENTER
ADMINISTRATION

Position Organization Chart

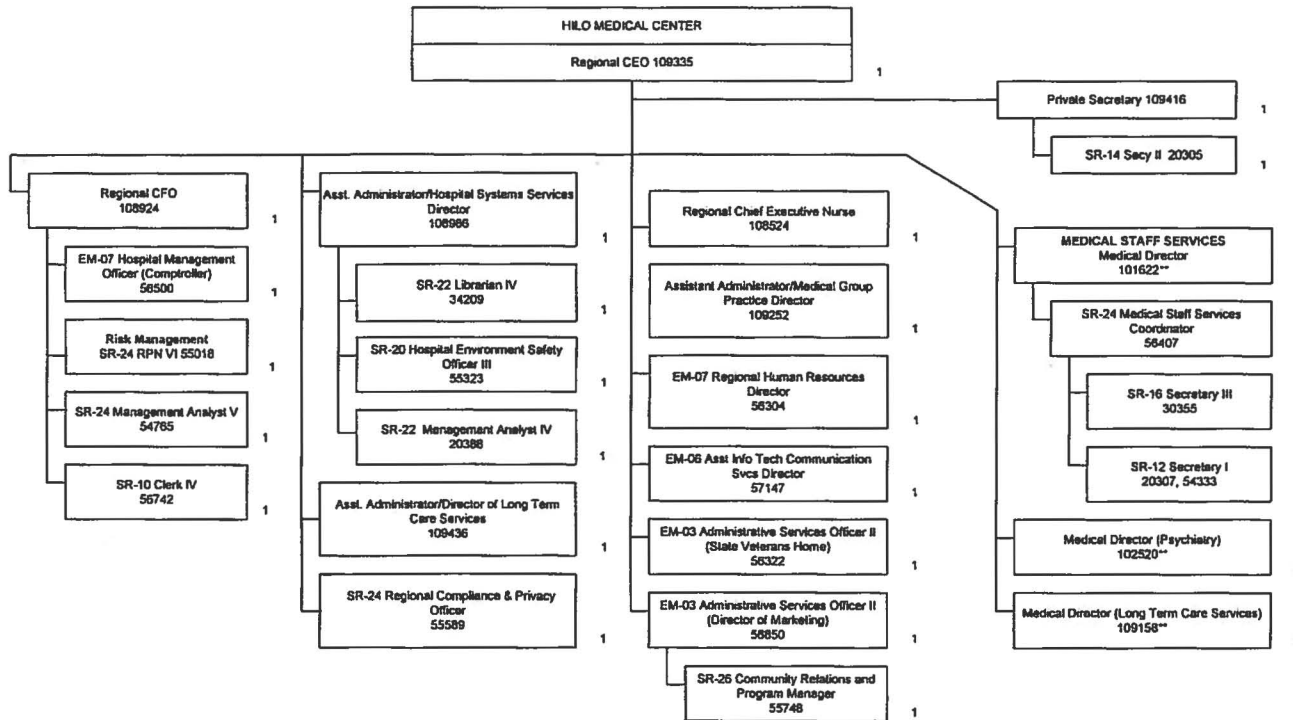

Updated: 10/07; 2/08; 8/08;12/08; 10/09; 4/10; 2/11; 8/11, 1/12; 7/12
 *Not Included in Position Count on this Chart
 +Temporary Position, Not Included in Position Count
 **50%

Total Position FTE Count on This Chart: 26.5

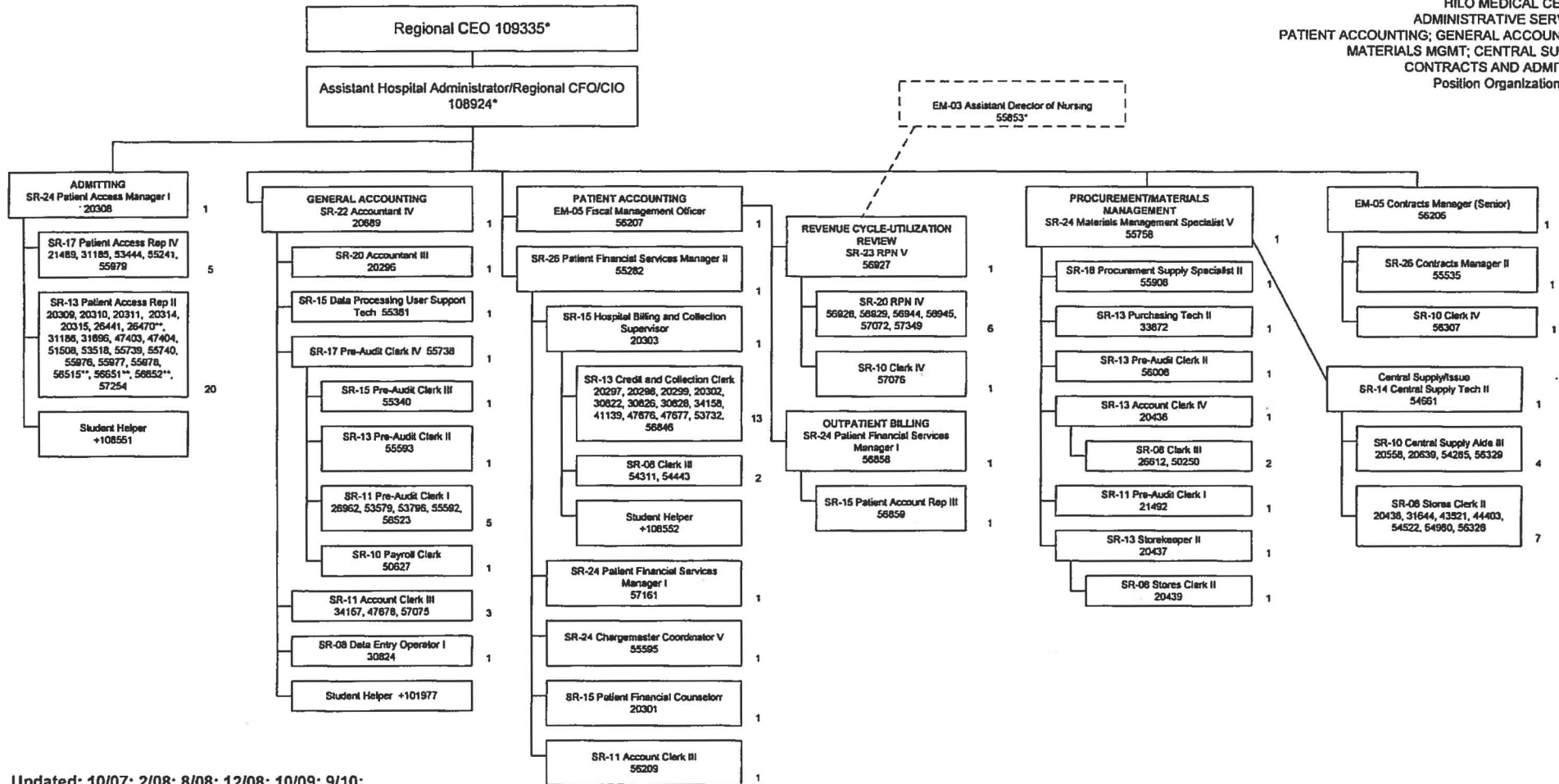

Updated: 10/07; 2/08; 8/08; 12/08; 10/09; 9/10;
2/11; 8/11; 7/12

*Not Included in Position Count on This Chart
+Temporary Position, Not Included in Position Count
**#30% Per Diem Nurse
**50%
#60%
***80%
++90%

STATE OF HAWAII
HAWAII HEALTH SYSTEMS CORPORATION
HILO MEDICAL CENTER
ADMINISTRATION SERVICES
INFORMATION SYSTEMS/MEDICAL RECORDS
Position Organization Chart

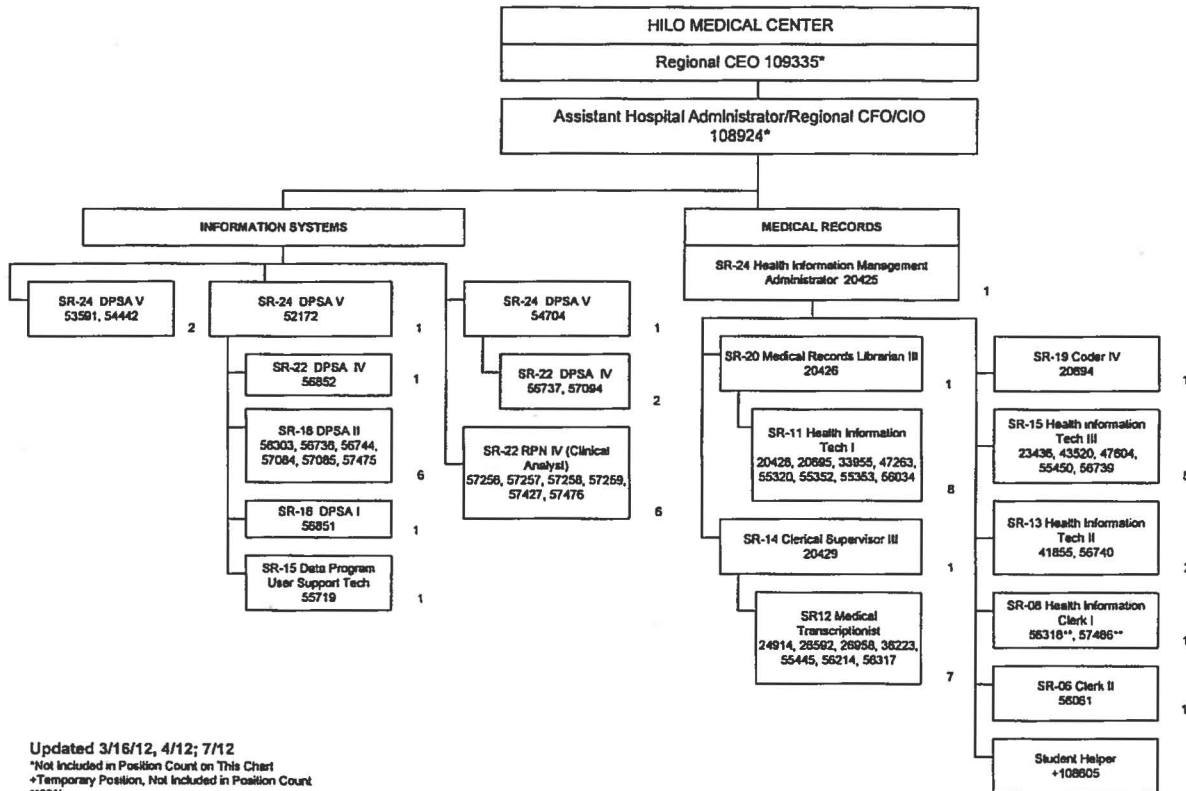

Updated 3/16/12, 4/12; 7/12

*Not included in Position Count on This Chart

+Temporary Position, Not included in Position Count

**50%

Total Position FTE Count on This Chart: 49

STATE OF HAWAII
HAWAII HEALTH SYSTEMS CORPORATION
HILO MEDICAL CENTER
ADMINISTRATIVE SERVICES
OUTPATIENT CLINICS
Position Organization Chart

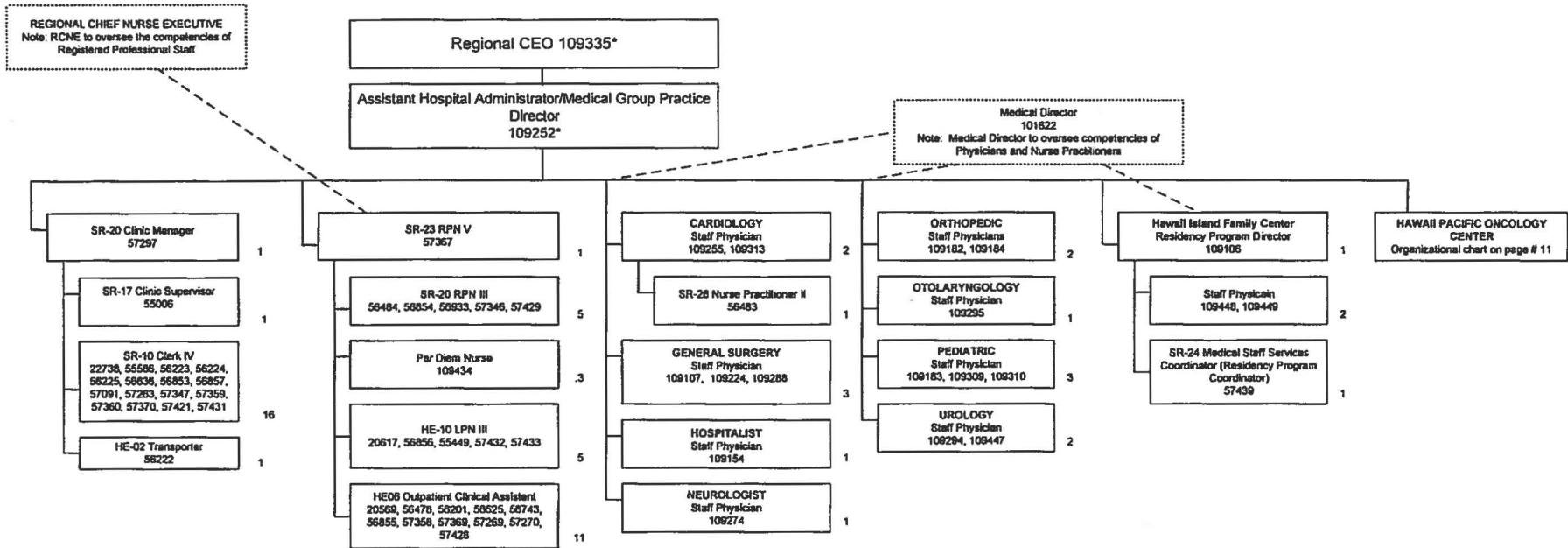

Updated 7/12

*Not Included in Position Count on This Chart
+Temporary Position, Not Included in Position Count
~*30% Per Diem Nurse
~50%

STATE OF HAWAII
HAWAII HEALTH SYSTEMS CORPORATION
HILO MEDICAL CENTER
NURSING SERVICES
NURSING ADMINISTRATION

Position Organization Chart

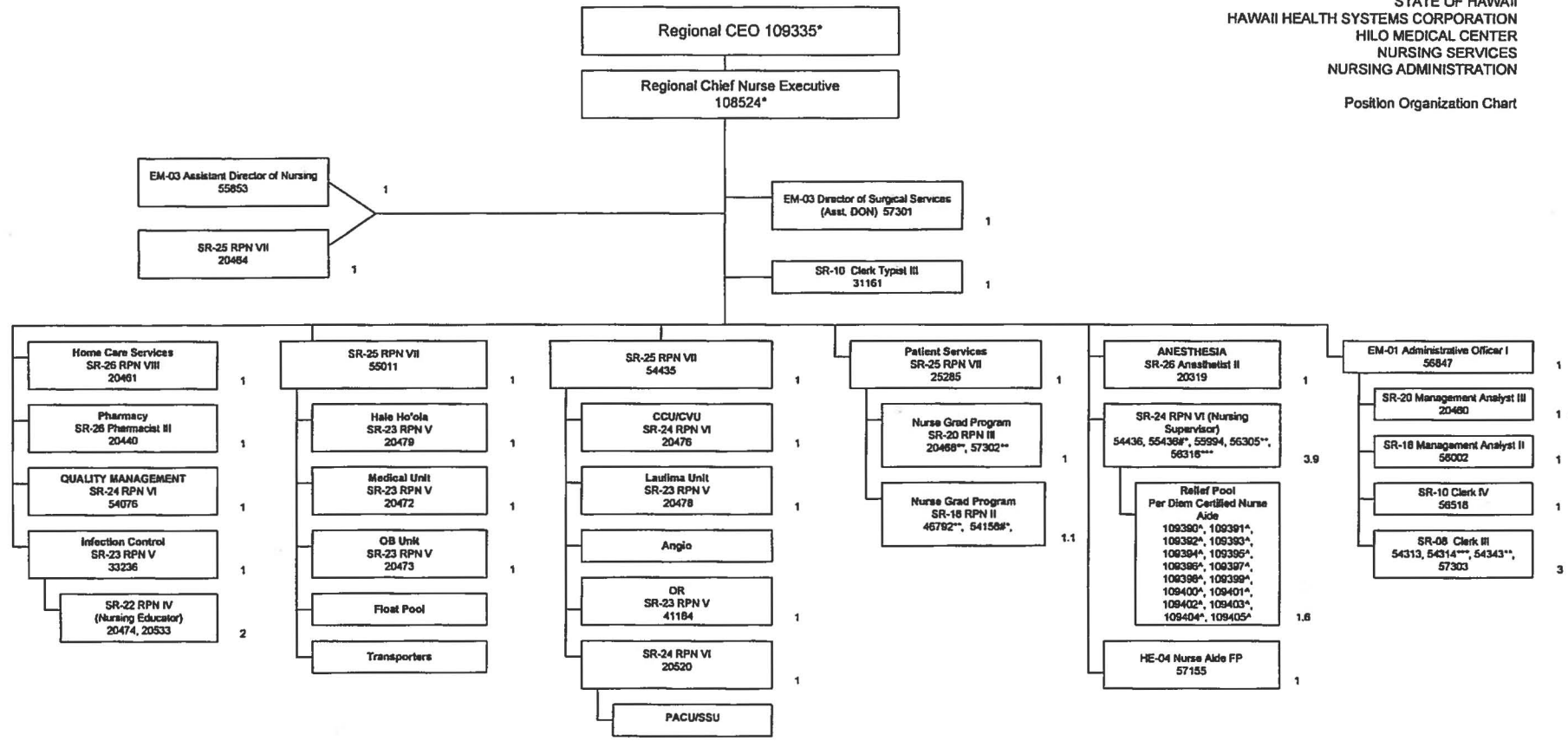

UPDATED 7/11; 8/11; 7/12
*Not included in Position Count on This Chart
†Temporary Position, Not Included in Position Count
**50%
#60%
***80%
****90%

STATE OF HAWAII
HAWAII HEALTH SYSTEMS CORPORATION
HILO MEDICAL CENTER
NURSING SERVICES
CCU/CARDIOVASCULAR/ANGIO/OPERATING
ROOM
Position Organization Chart

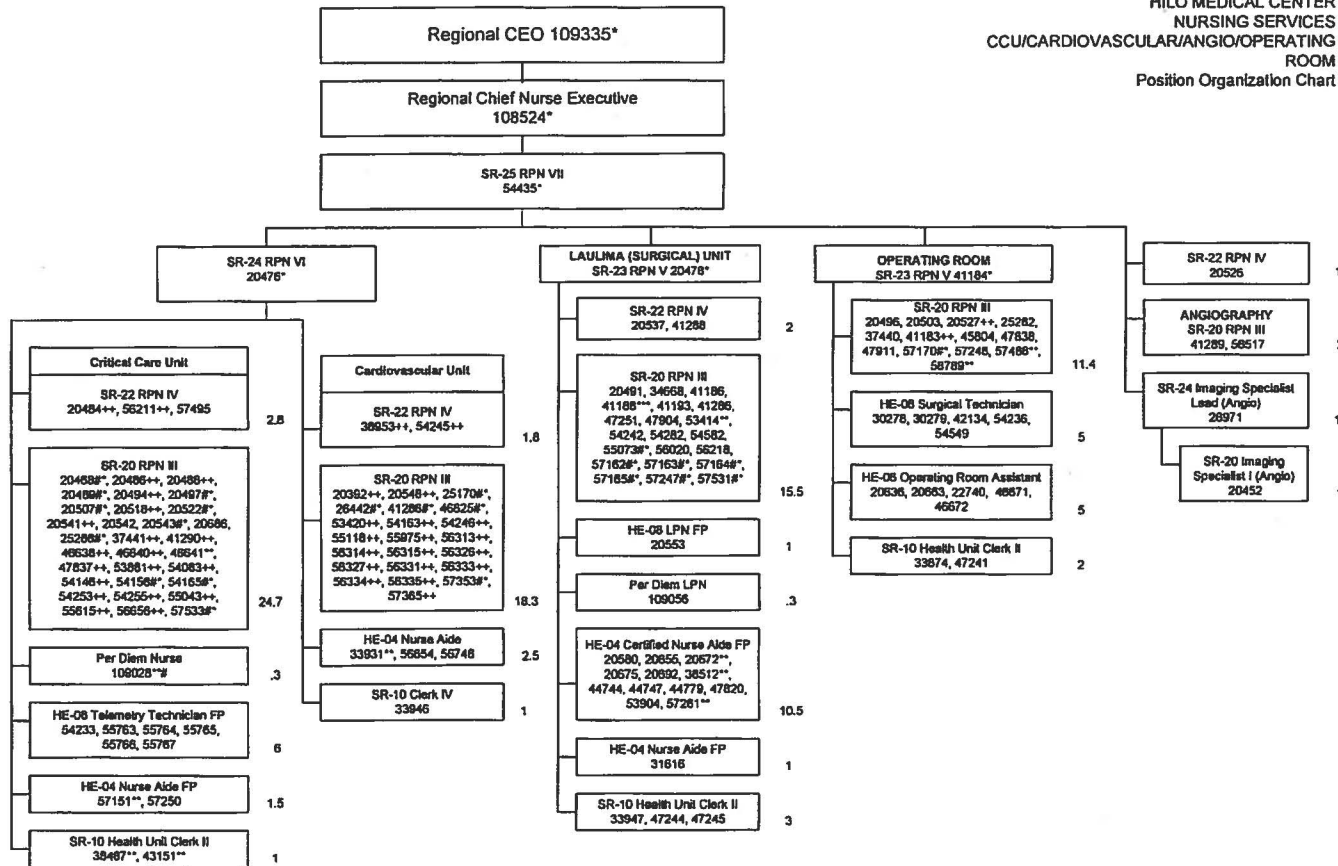

UPDATE: 7/11, 1/12; 7/12
*Not Included in Position Count on This Chart
+Temporary Position, Not Included in Position Count
**#30% Per Diem Nurse
**50%
#*80%
***90%
++90%

Total Position FTE Count on This Chart: 121.6

STATE OF HAWAII
HAWAII HEALTH SYSTEMS CORPORATION
HILO MEDICAL CENTER
NURSING SERVICES
MEDICAL/OB/HALE HO'OLA
Position Organization Chart

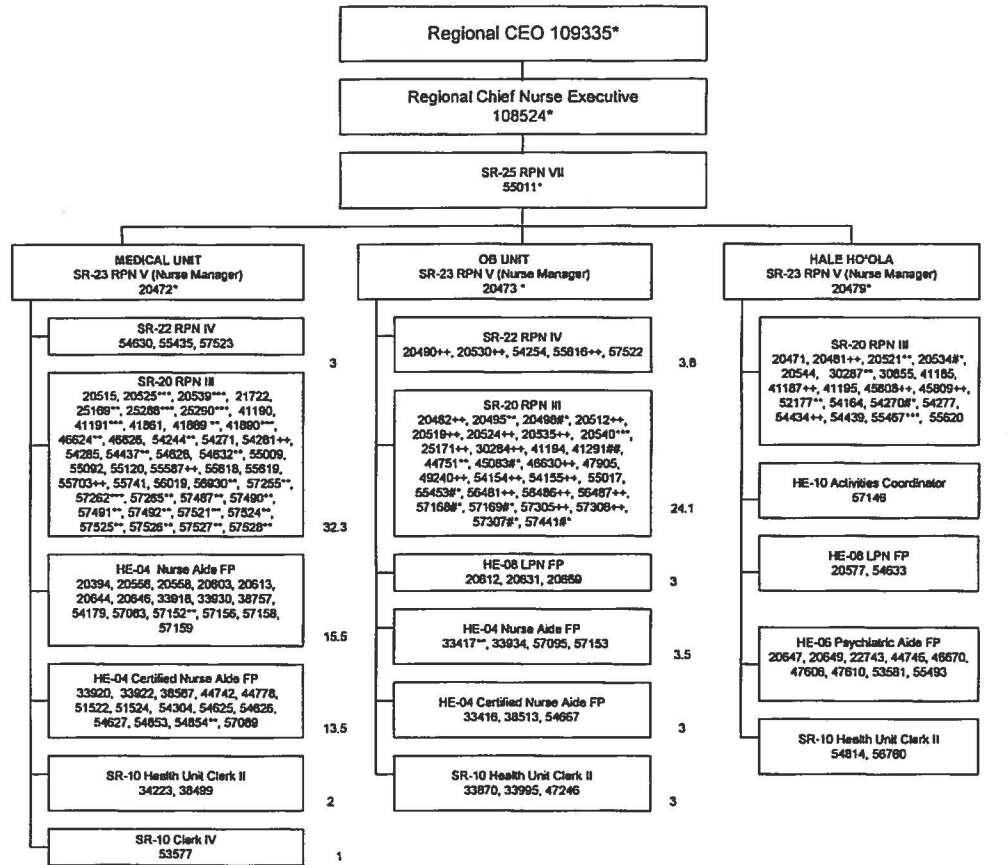

Updated: 10/07; 2/08; 10/08; 12/08; 10/09; 2/11, 7/11; 8/11; 7/12

*Not Included in Position Count on This Chart
+Temporary Position, Not Included in Position Count
**830% Per Diem Nurse
**50%
#70%
***80%
++90%

Total Position FTE Count on This Chart: 137.2

STATE OF HAWAII
HAWAII HEALTH SYSTEMS CORPORATION
HILO MEDICAL CENTER
NURSING SERVICES
PACU/SSU/ER/STERILE PROCESSING/
ANESTHESIA UNITS
Position Organization Chart

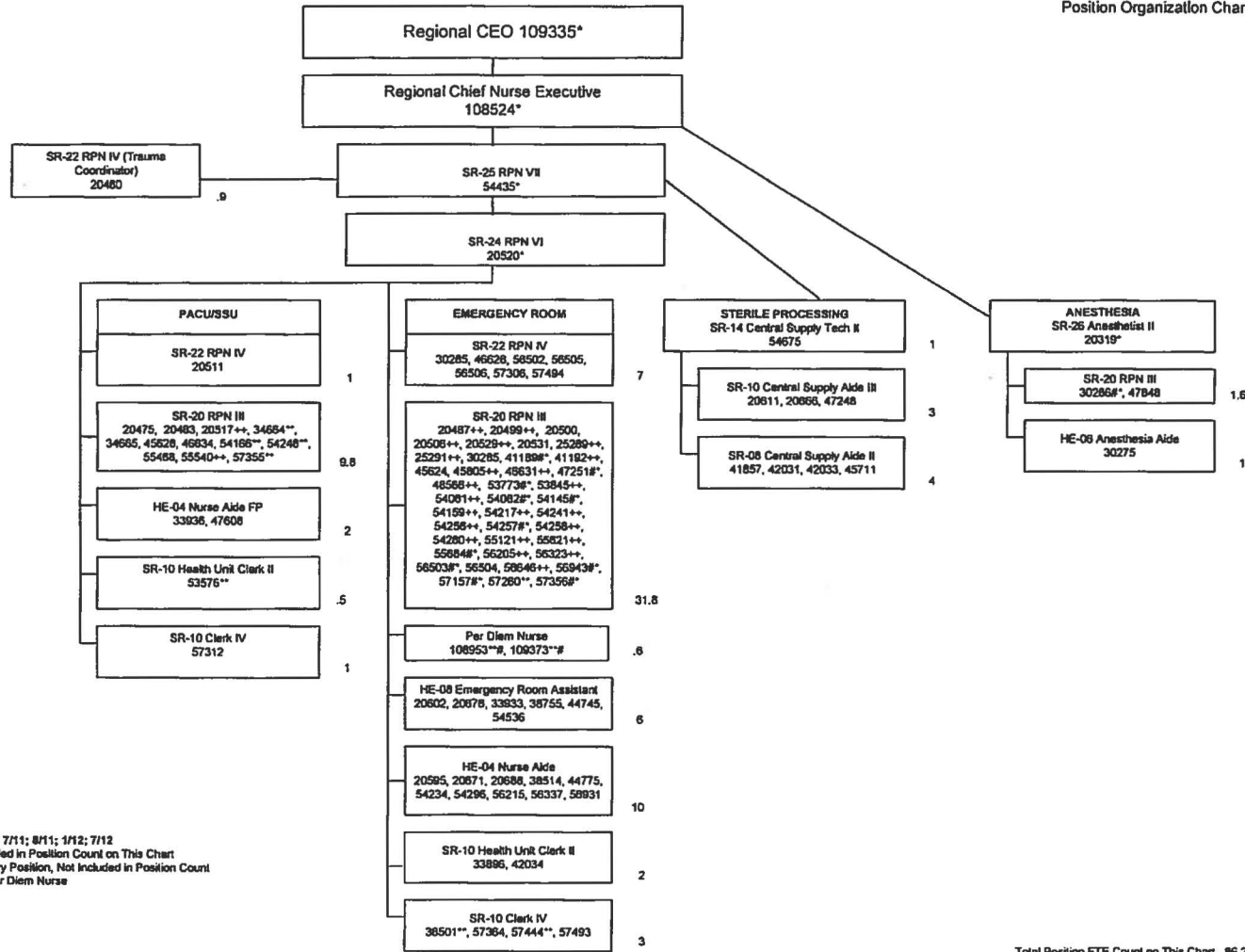

UPDATED 7/11; 8/11; 1/12; 7/12
*Not Included in Position Count on This Chart
+Temporary Position, Not Included in Position Count
#30% Per Diem Nurse
**50%
#*80%
***80%
++90%

Total Position FTE Count on This Chart. 86.2

STATE OF HAWAII
HAWAII HEALTH SYSTEMS CORPORATION
HILO MEDICAL CENTER
NURSING SERVICES
HOME CARE SERVICES/PHARMACY/
PATIENT SERVICES
Position Organization Chart

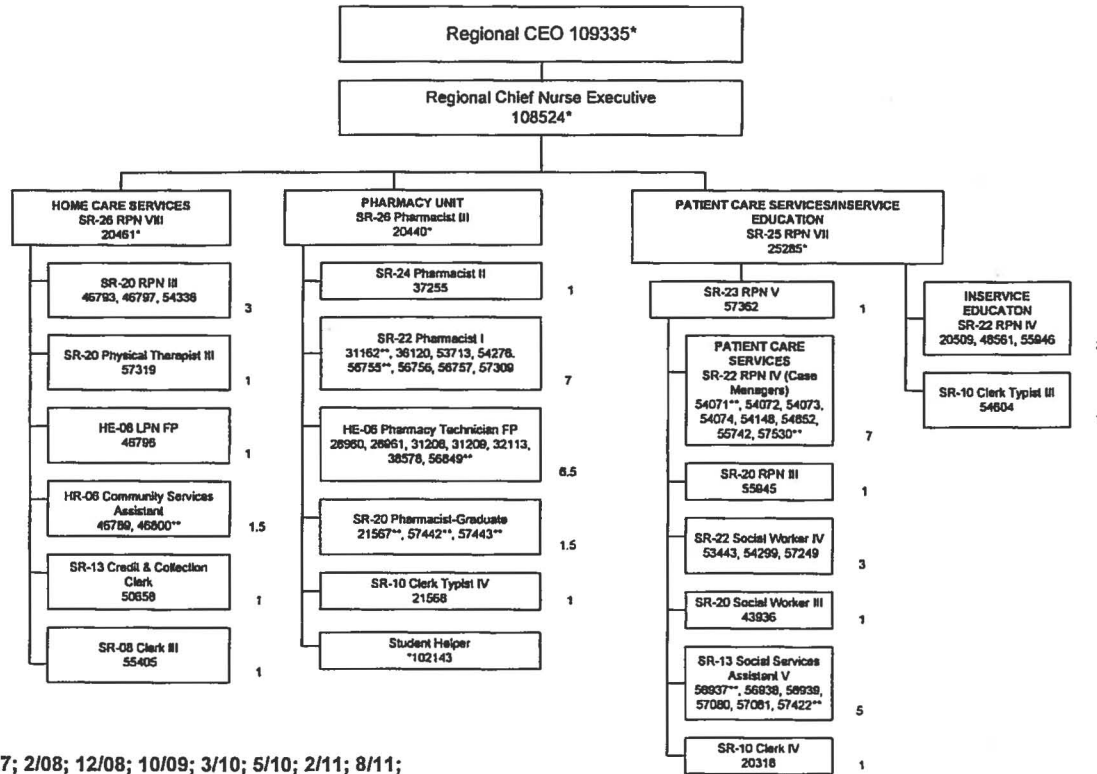

Updated: 10/07; 2/08; 12/08; 10/09; 3/10; 5/10; 2/11; 8/11;
7/12

*Not Included in Position Count on This Chart
+Temporary Position, Not Included in Position Count
**83% Per Diem Nurse
**50%
#60%
#75%
***80%
++90%

Total Position FTE Count on This Chart: 47

STATE OF HAWAII
HAWAII HEALTH SYSTEMS CORPORATION
HILO MEDICAL CENTER
ADMINISTRATION/CLINICS
HAWAII PACIFIC ONCOLOGY CENTER
Position Organization Chart

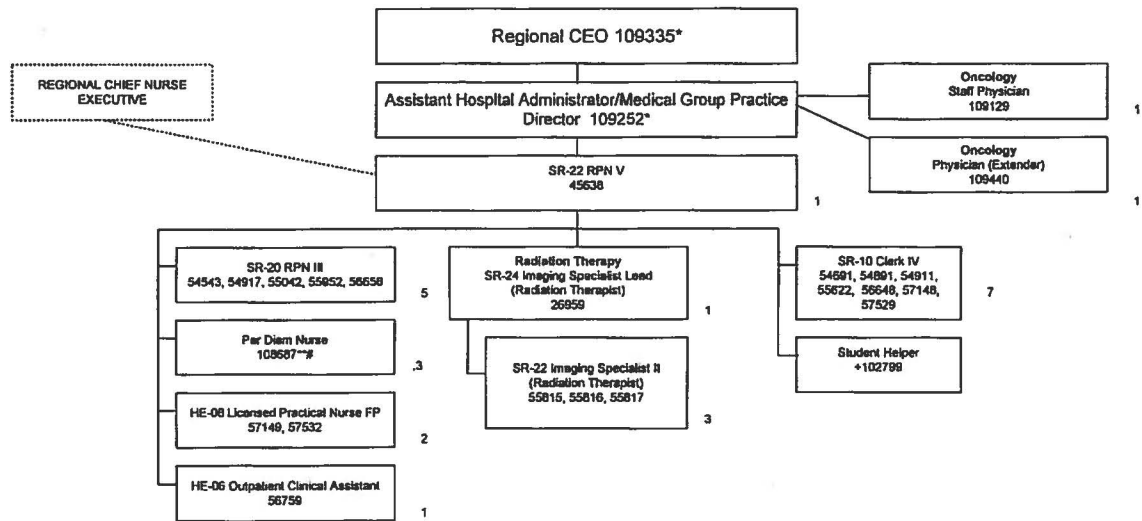

Update 7/12

*Not included in Position Count on This Chart
+Temporary Position, Not included in Position Count
**30% Per Diem Nurse
***50%

Total Position FTE Count on This Chart: 22.3

STATE OF HAWAII
HAWAII HEALTH SYSTEMS CORPORATION
HILO MEDICAL CENTER
NURSING SERVICES
EXTENDED CARE FACILITY AND MED/SURG UNIT
Position Organization Chart

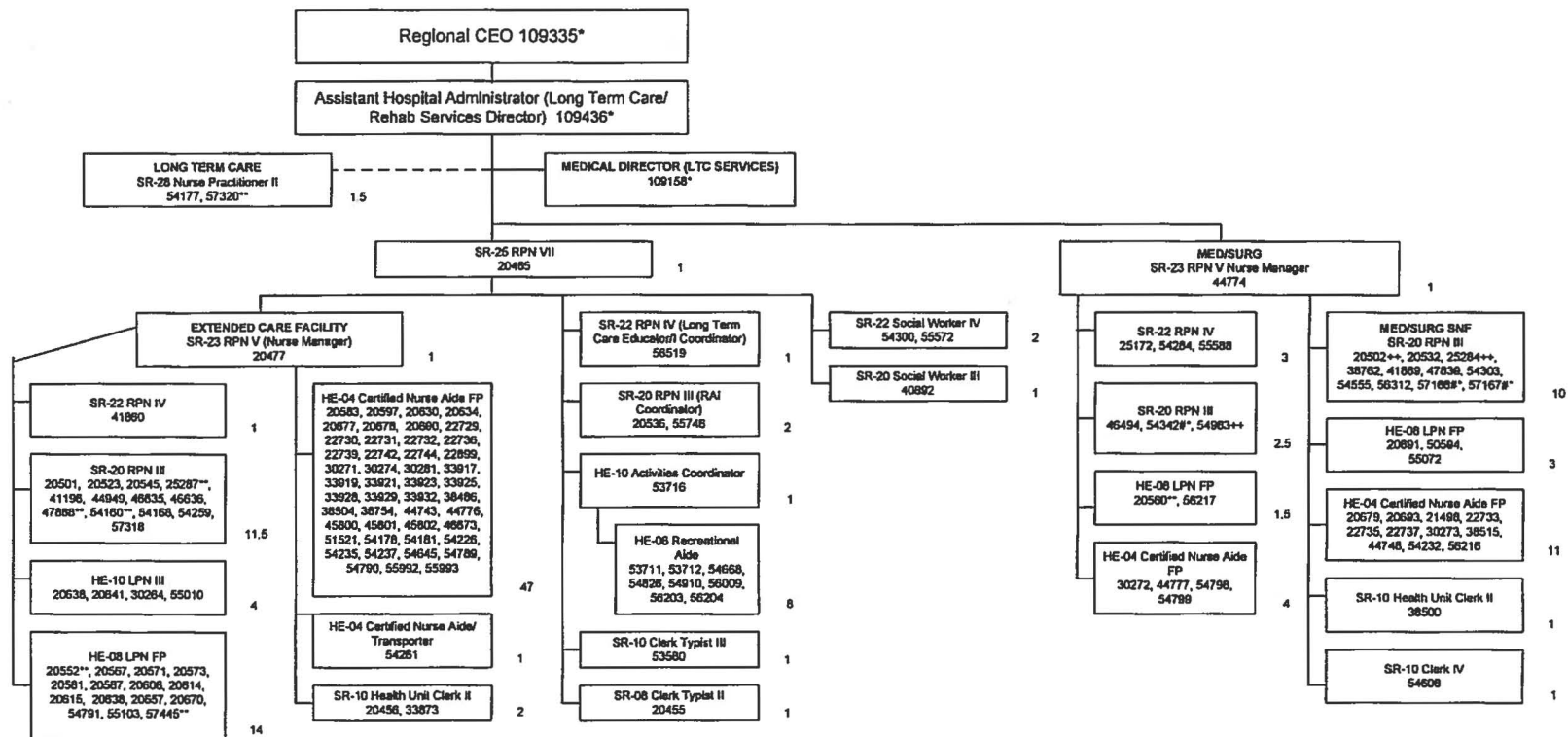

Update 7/12

*Not Included in Position Count on This Chart
+Temporary Position, Not Included in Position Count
**#30% Per Diem Nurse
**50%
#150%
+70%
***80%
++90%

Total Position FTE Count on This Chart: 141

STATE OF HAWAII
HAWAII HEALTH SYSTEMS CORPORATION
HILO MEDICAL CENTER
REHABILITATION SERVICES-Physical Therapy,
Occupational Therapy and Speech Pathology
Position Organization Chart

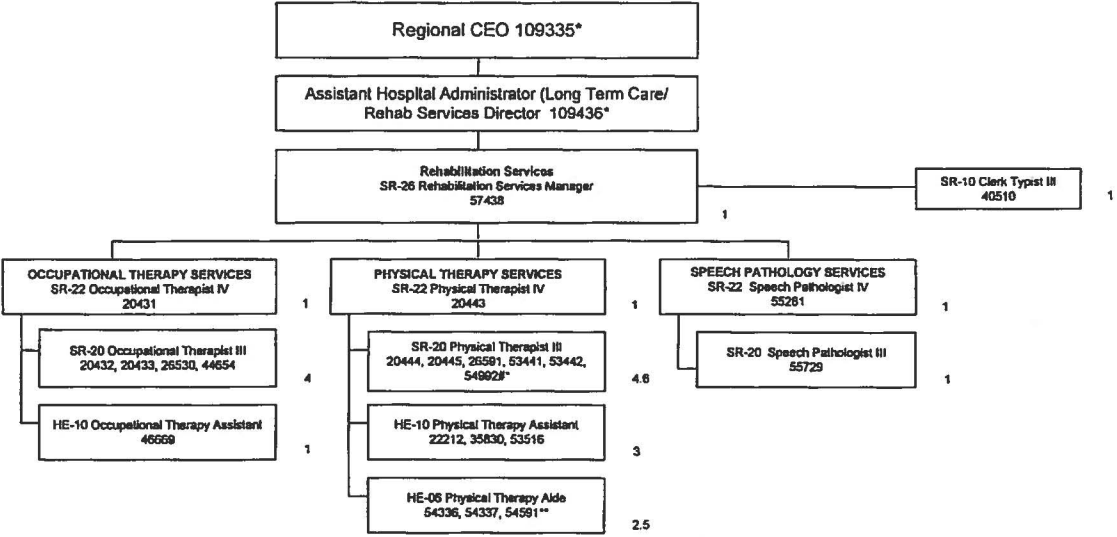

Update 7/12

*Not included in Position Count on This Chart
+Temporary Position, Not included in Position Count
**30% Per Diem Nurse
**50%

Total Position FTE Count on This Chart: 21.1

STATE OF HAWAII
HAWAII HEALTH SYSTEMS CORPORATION
HILO MEDICAL CENTER
ADMINISTRATIVE SERVICES
FOOD AND NUTRITION/MAINTENANCE/LAUNDRY/
HOUSEKEEPING
Position Organization Chart

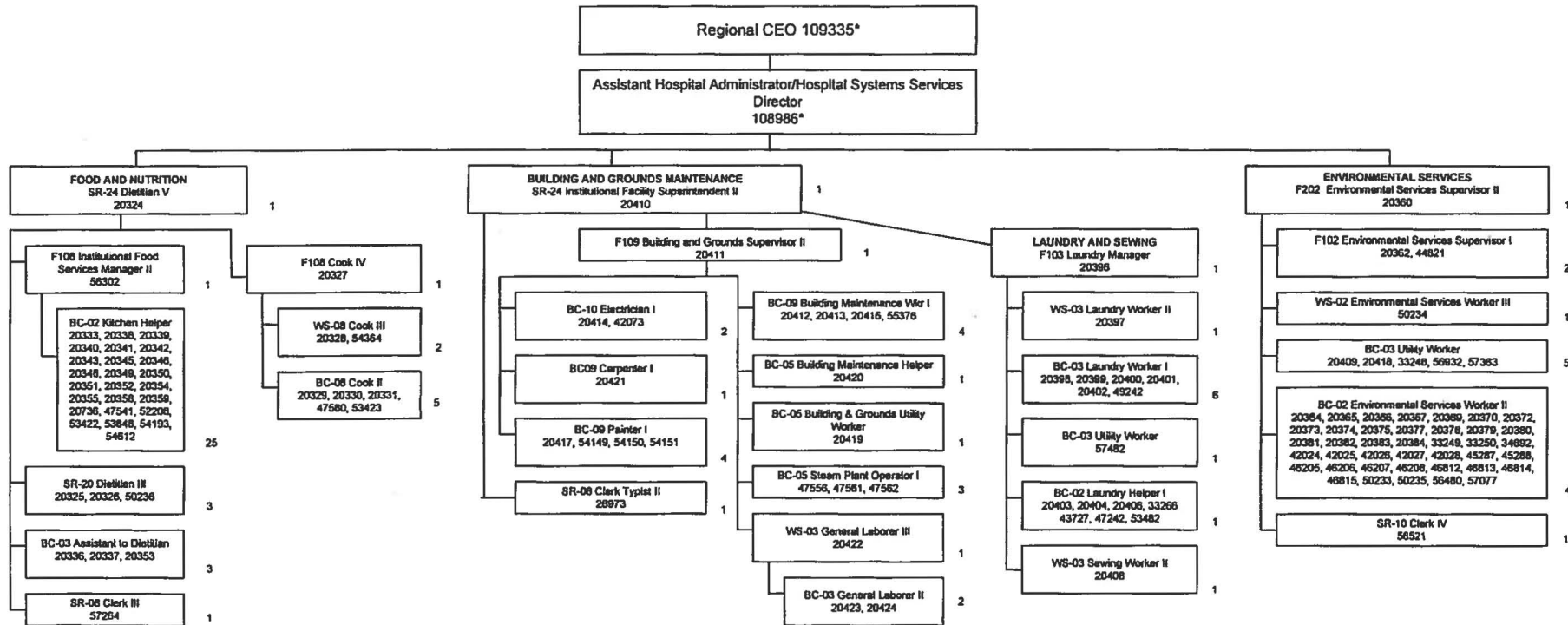

Updated: 8/07; 10/07; 2/08; 8/08; 12/08; 10/09; 11/10; 2/11; 8/11; 1/12; 7/12

Not Included in Position Count on This Chart
*Temporary Position, Not Included in Position Count
**50%
#*50%

Total Position FTE Count on This Chart: 131

STATE OF HAWAII
HAWAII HEALTH SYSTEMS CORPORATION
HILO MEDICAL CENTER
ADMINISTRATIVE SERVICES
BIOMEDICAL, LABORATORY, RESPIRATORY
THERAPY
Position Organization Chart

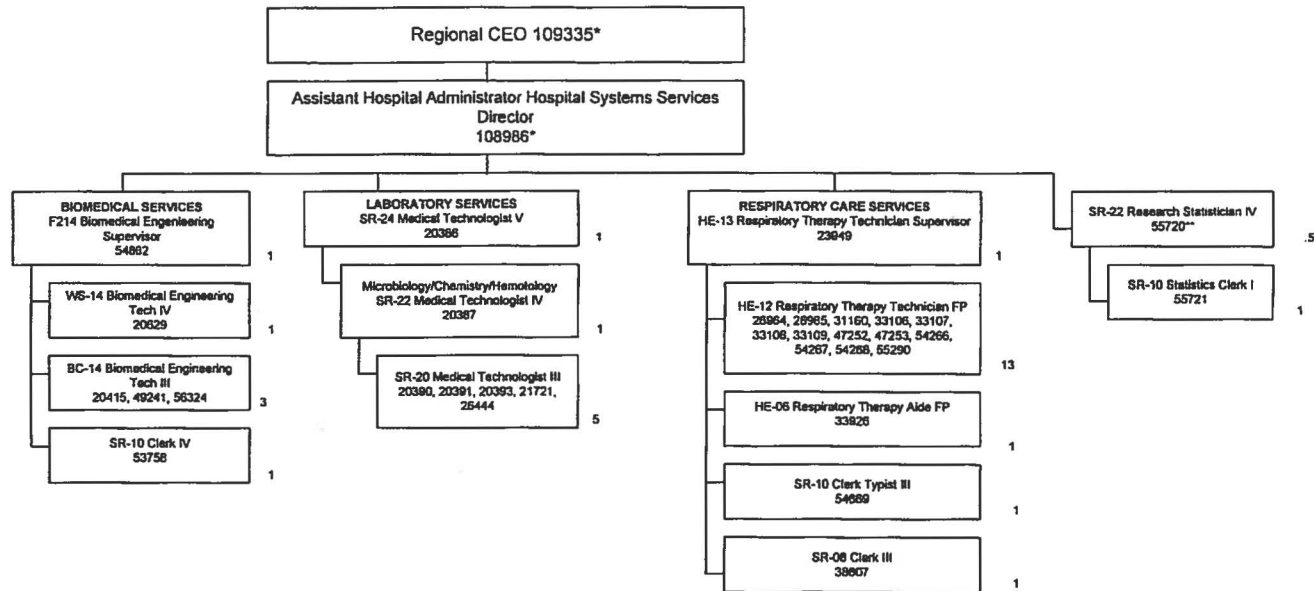

Updated: 10/07; 2/08; 8/08; 12/08; 10/09;
4/10; 2/11; 8/11; 1/12; 7/12

*Not Included in Position Count on This Chart
+Temporary Position, Not Included in Position Count
**50%
#60%

Total Position FTE Count on This Chart: 31.5

STATE OF HAWAII
HAWAII HEALTH SYSTEMS CORPORATION
HILO MEDICAL CENTER
ADMINISTRATIVE SERVICES
RADIOLOGY
Position Organization Chart

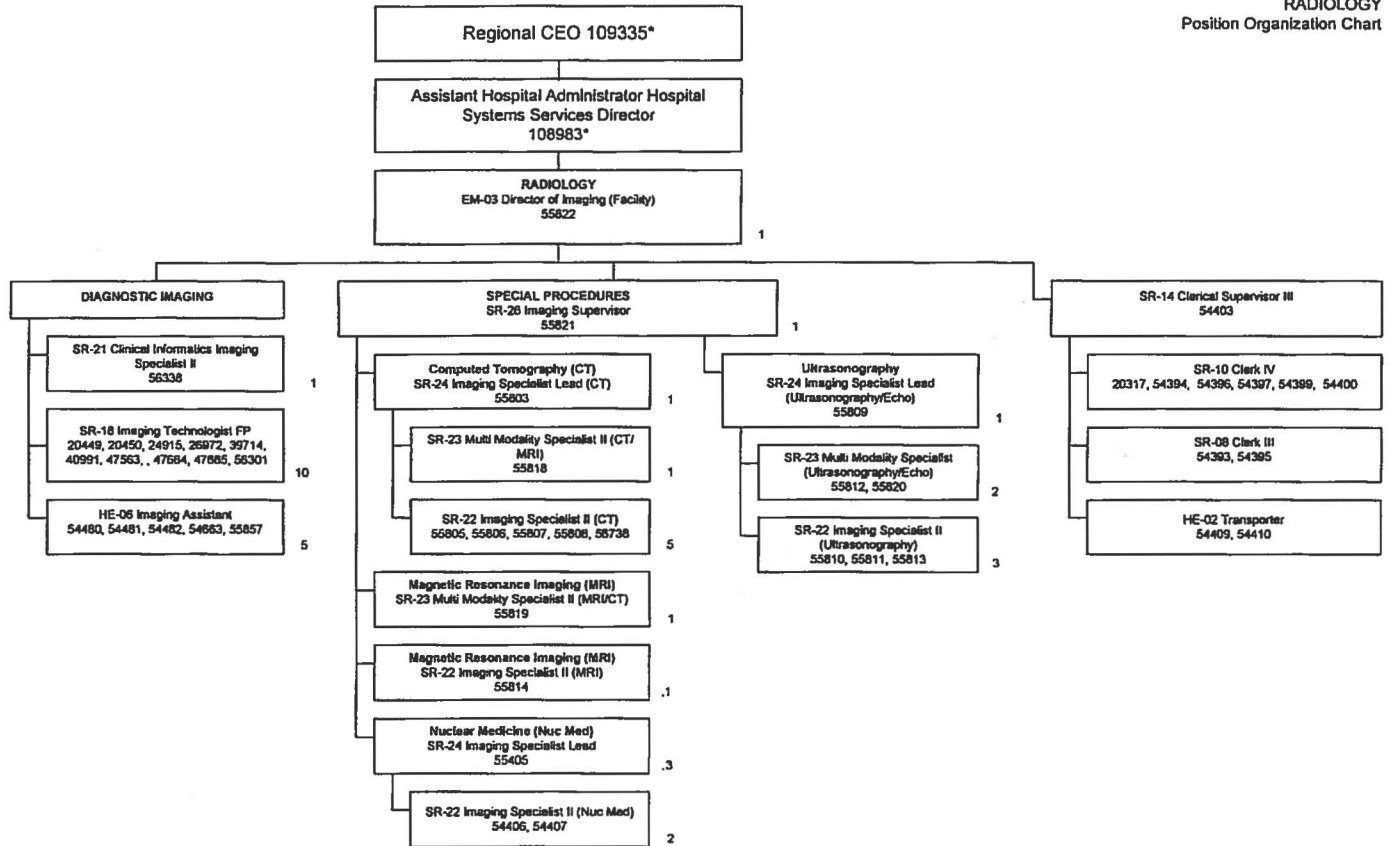

Updated 10/07; 2/08; 8/08; 12/08; 10/09; 2/11; 8/11; 1/12;
7/12

*Not Included in Position Count on This Chart
+Temporary Position, Not Included in Position Count
**50%

Total Position FTE Count on This Chart: 46.3

STATE OF HAWAII
HAWAII HEALTH SYSTEMS CORPORATION
HILO MEDICAL CENTER
ADMINISTRATIVE SERVICES
HUMAN RESOURCES/EMPLOYEE HEALTH/
VOLUNTEER SERVICES
Position Organization Chart

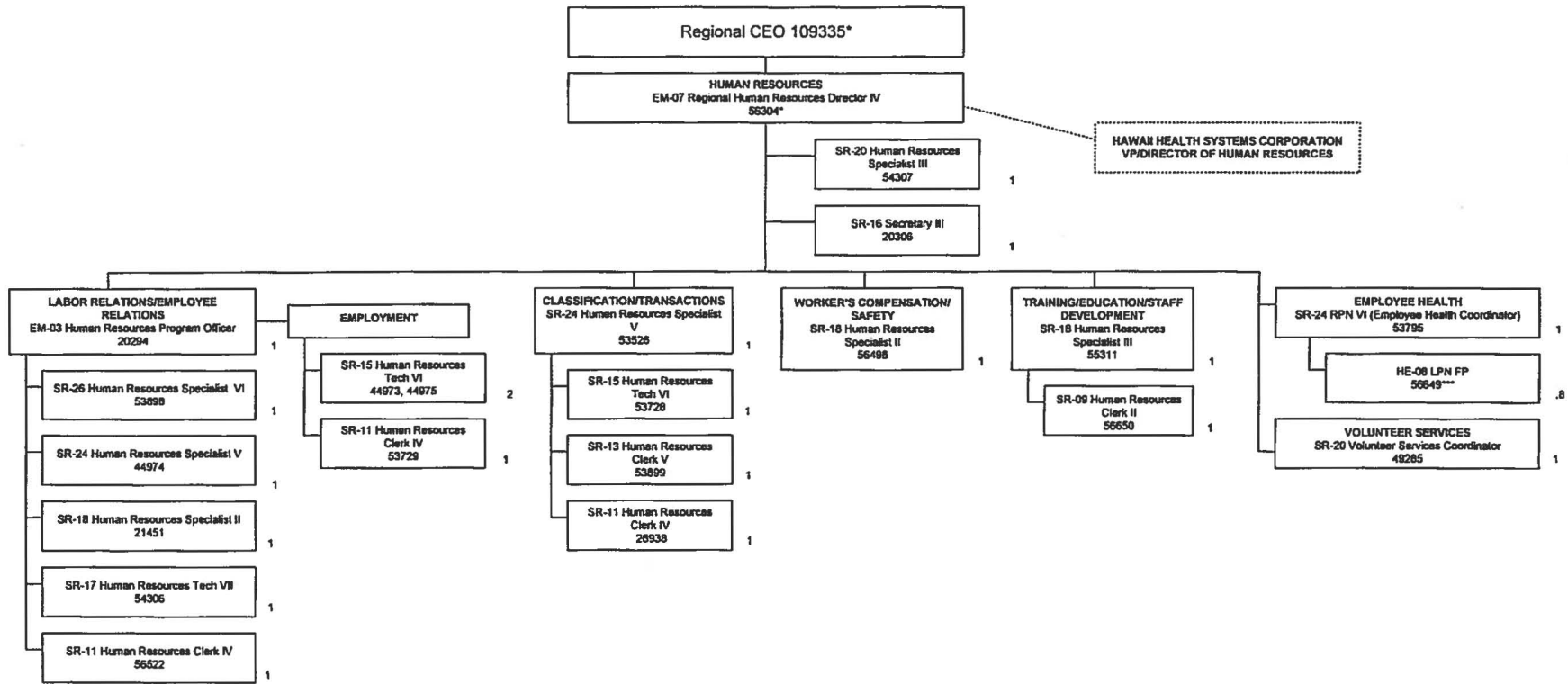

Update: 8/07; 1/16/08; 2/08; 8/08; 12/08; 1/30/09;
7/09; 8/09; 10/09; 12/09; 6/10; 2/11; 4/11; 8/11; 1/
12; 7/12

*Not Included in Position Count on This Chart
+Temporary Position, Not Included in Position Count
***50%
##75%

Total Position FTE Count on This Chart: 20.8

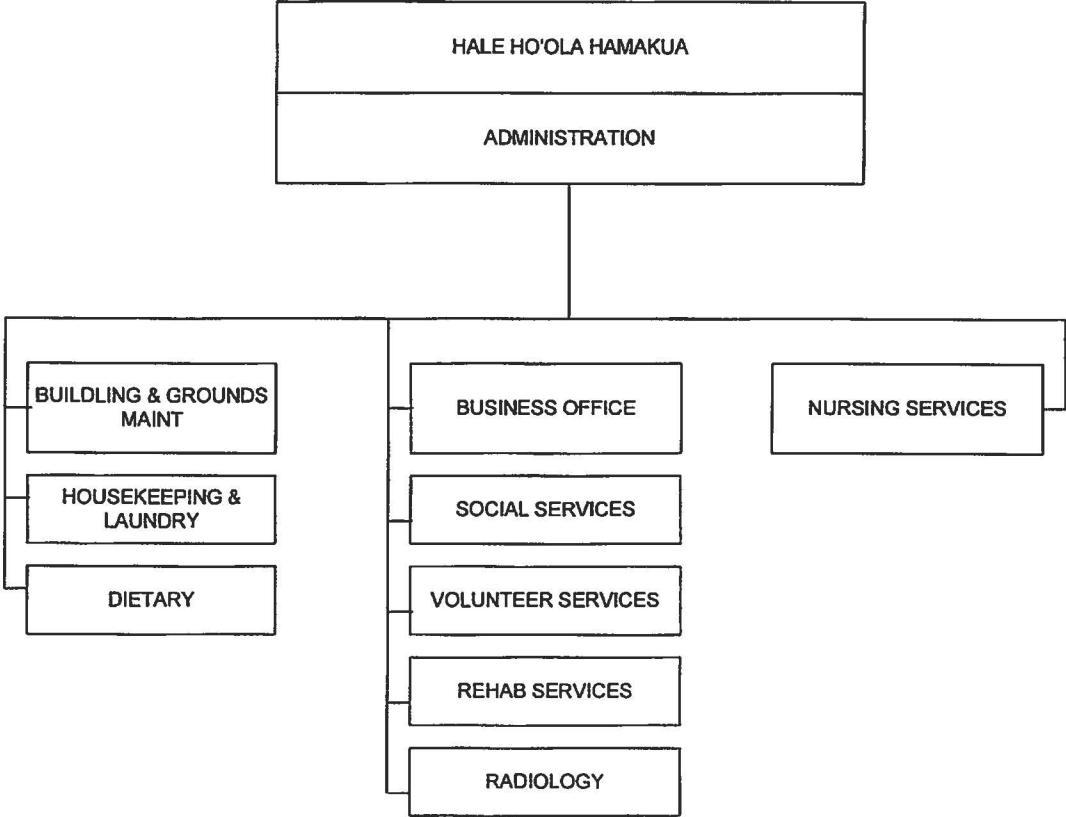

STATE OF HAWAII
HAWAII HEALTH SYSTEMS CORPORATION
HALE HO'OLA HAMAKUA
ADMINISTRATION
Building & Grounds Maint/Dietary/Housekeeping

Position Organization Chart

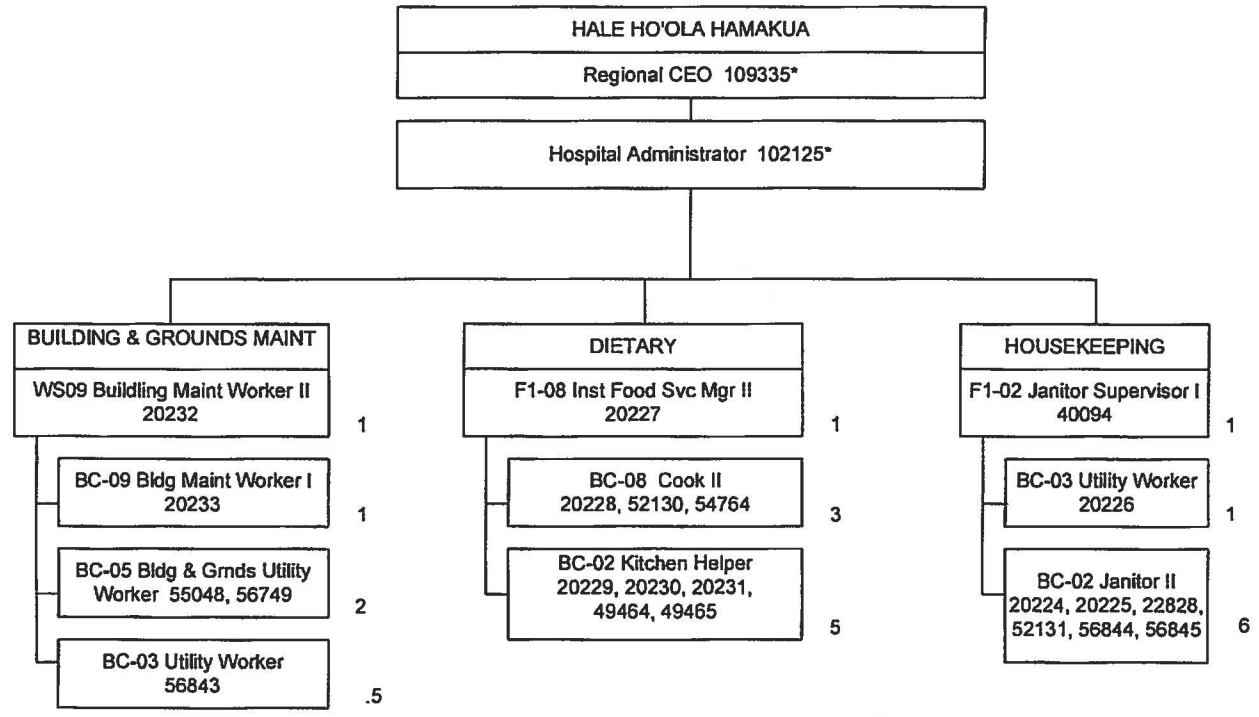

Updated: 10/07; 3/08; 8/08; 12/08; 4/10; 5/20/11; 8/11
*Not Included in Position Count on This Chart
**50%
+Temporary Position, Not Included in Position Count

Total FTE on this Chart: 21.5

Position Organization Chart

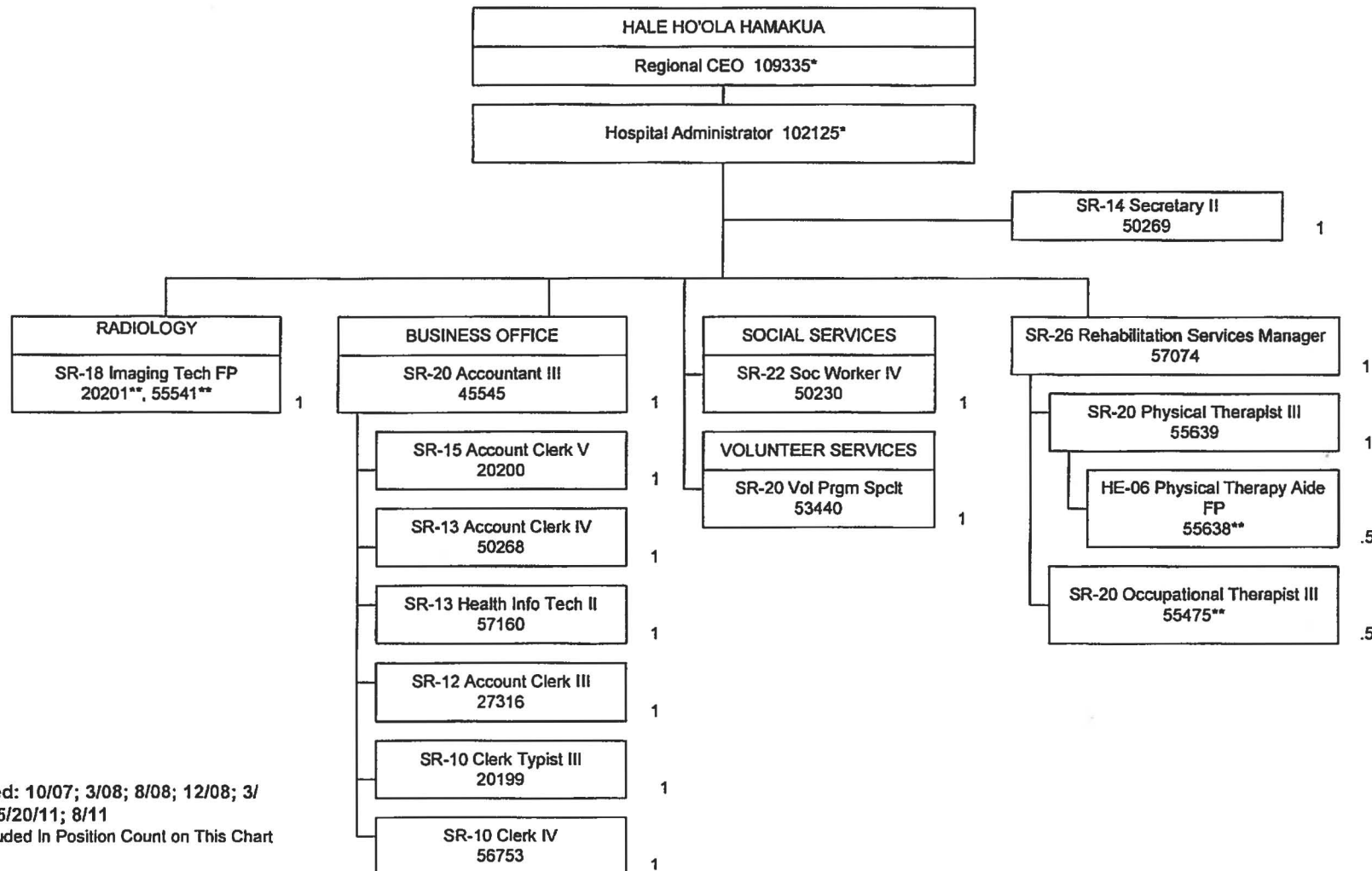

Updated: 10/07; 3/08; 8/08; 12/08; 3/29/11, 5/20/11; 8/11
Not Included In Position Count on This Chart
**50%
##75%
+Temporary Position, Not Included in Position Count

Total FTE on this Chart: 12

Position Organization Chart

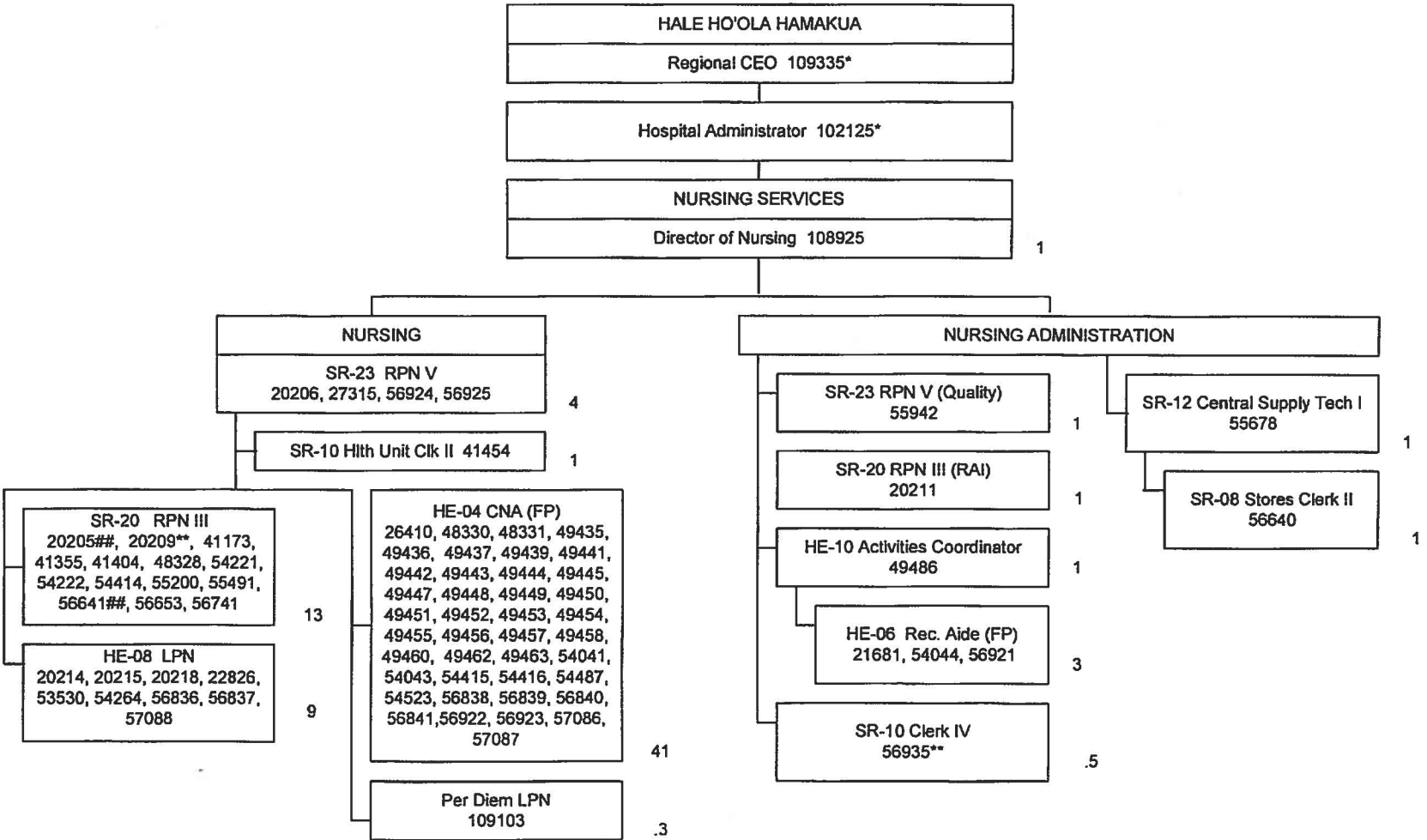

UPDATED 8/11
 *Not Included in Position Count on This Chart
 **#30%
 **50%
 ##75%
 +Temporary Position, Not Included in Position Count

Total FTE on this Chart: 77.8

Organization Chart

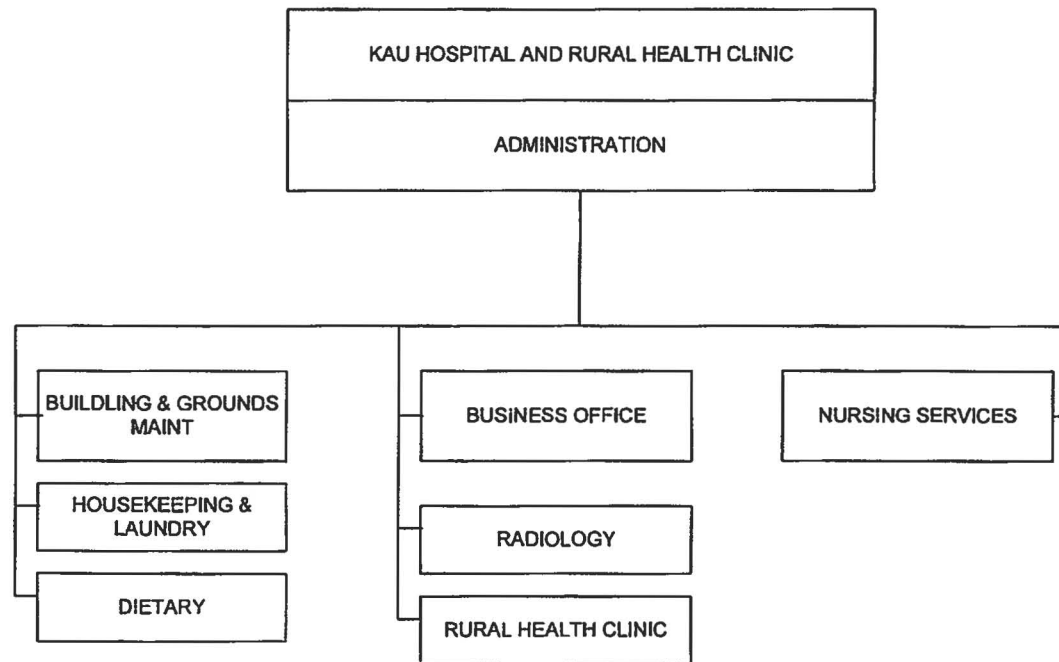

Position Organization Chart

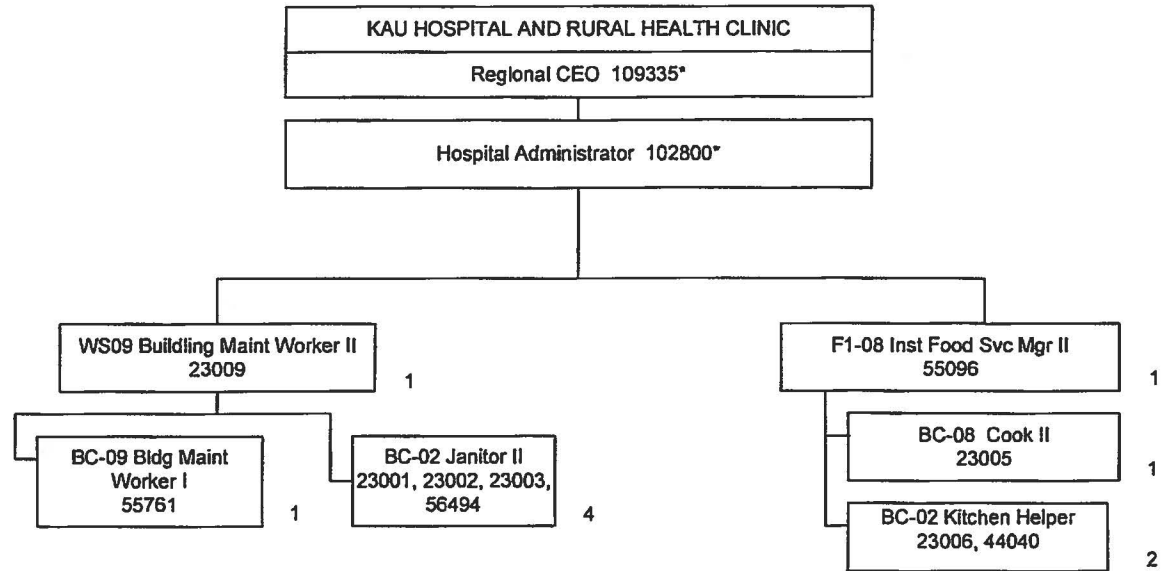

Updated 12/22/09, 5-20-11
*Not Included in Position Count on This Chart

Total FTE on this Chart: 10

STATE OF HAWAII
HAWAII HEALTH SYSTEMS CORPORATION
KAU HOSPITAL AND RURAL HEALTH CLINIC
ADMINISTRATION
Radiology/Business Office
Position Organization Chart

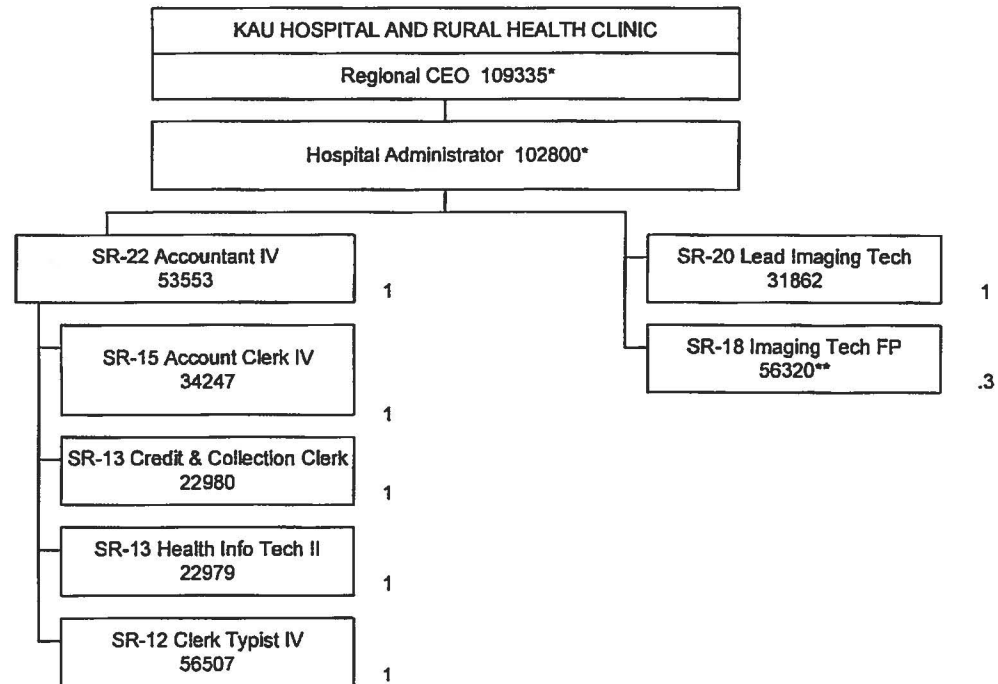

Update 12-22-09, 5-20-11
*Not Included in Position Count on This Chart
***80%
**50%

Total FTE on this Chart: 6.3

STATE OF HAWAII
HAWAII HEALTH SYSTEMS CORPORATION
KAU HOSPITAL AND RURAL HEALTH CLINIC
NURSING SERVICES

Position Organization Chart

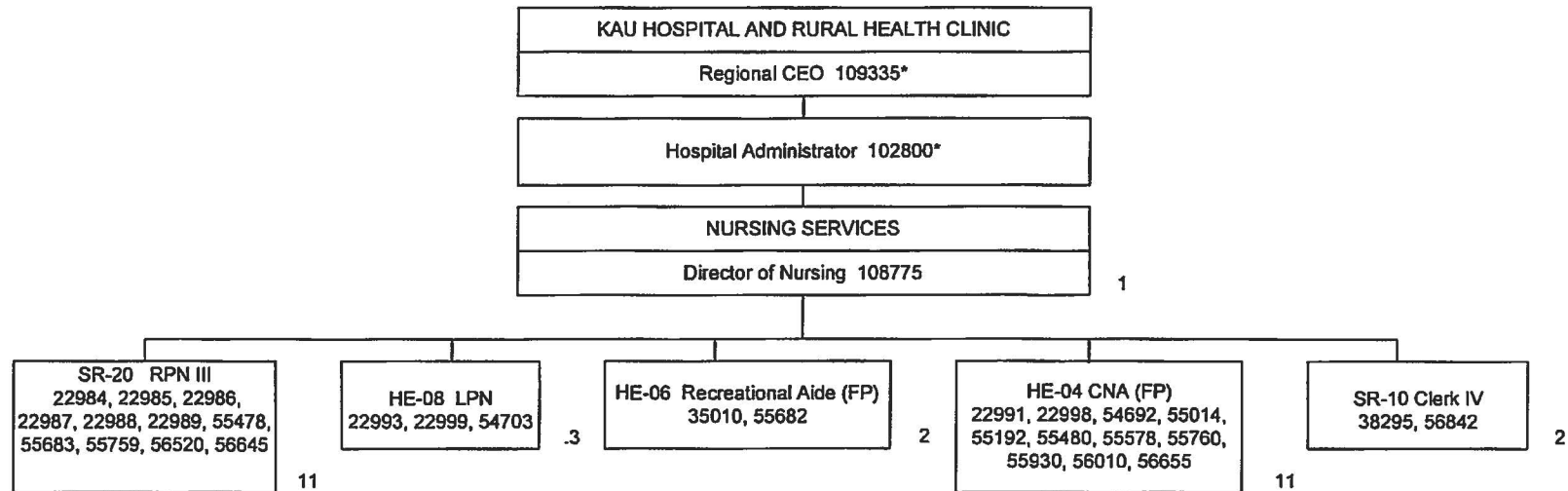

Update 12-22-09, 5-20-11
*Not Included in Position Count on This Chart

Total FTE on this Chart: 30

STATE OF HAWAII
HAWAII HEALTH SYSTEMS CORPORATION
KAU HOSPITAL AND RURAL HEALTH CLINIC
Rural Health Clinic
Position Organization Chart

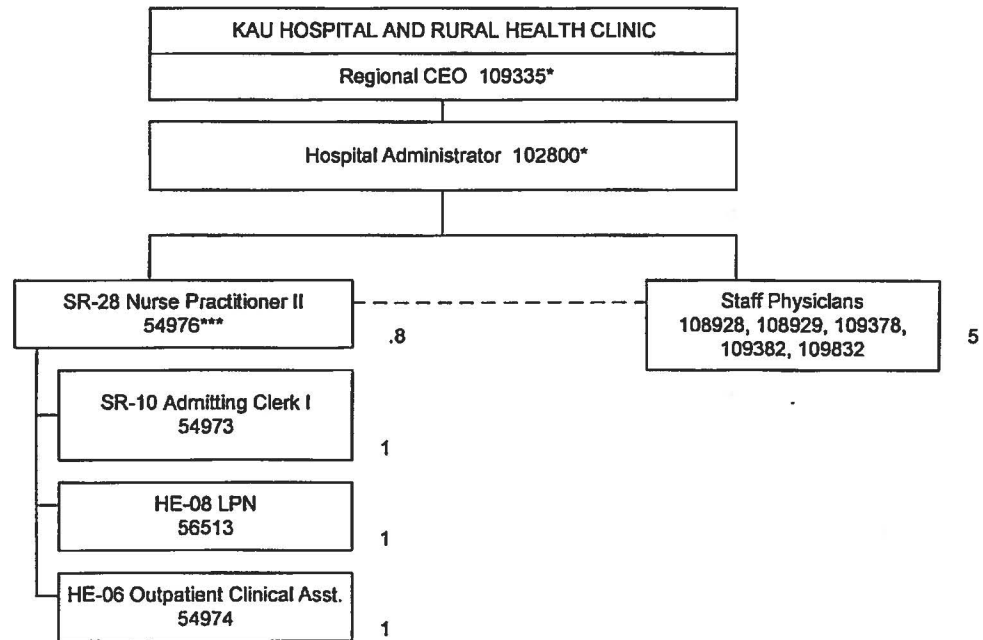

Update 12-22-09, 5-20-11
*Not Included in Position Count on This Chart
***80%

Total FTE on this Chart: 7.8

STATE OF HAWAII
HAWAII HEALTH SYSTEMS CORPORATION
KONA COMMUNITY HOSPITAL
POSITION ORGANIZATION CHART
7-01-12

REGIONAL BOARD OF DIRECTORS

ADMINISTRATION
Regional Chief Executive Officer

KOHALA HOSPITAL
Hospital Administrator

FOUNDATION

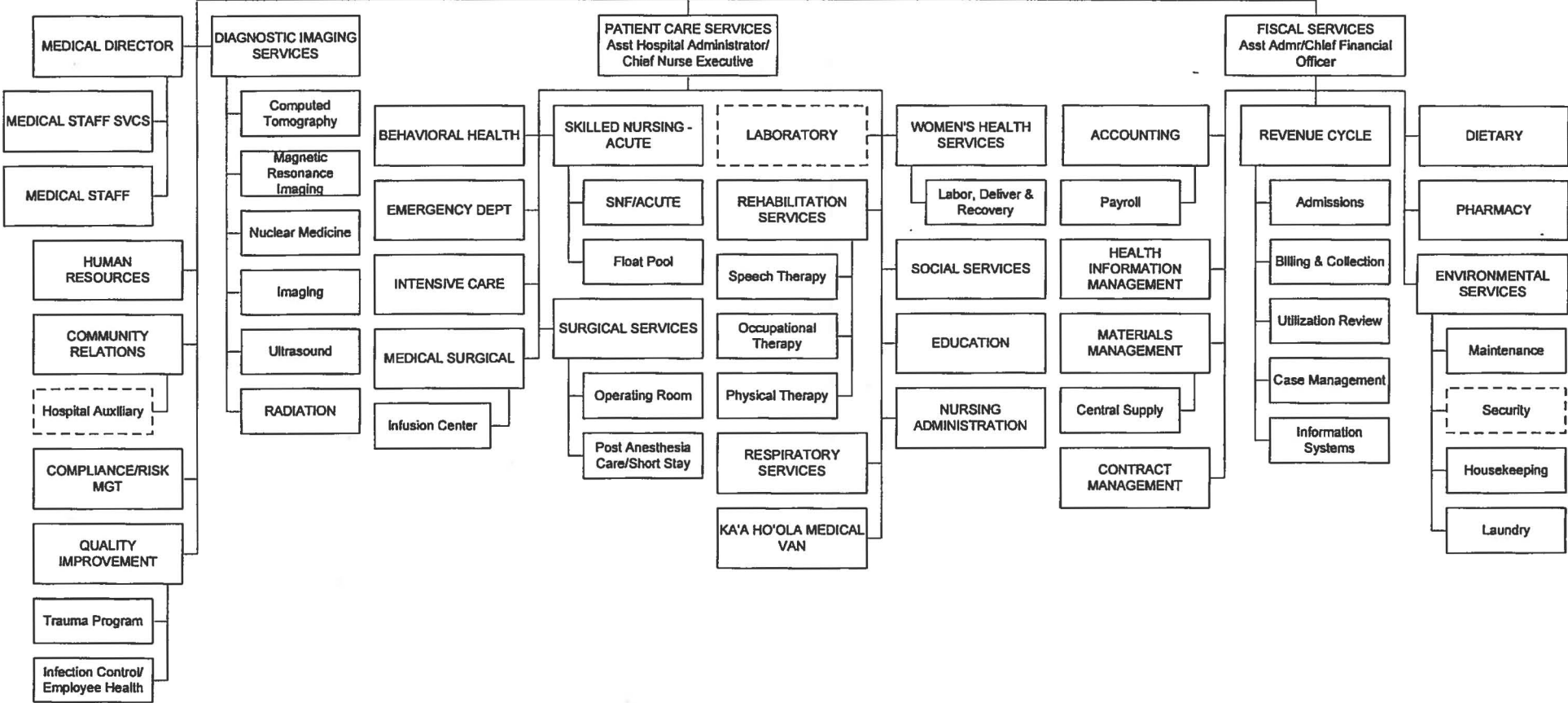

STATE OF HAWAII
 HAWAII HEALTH SYSTEMS CORPORATION
 KONA COMMUNITY HOSPITAL
 ADMINISTRATION
 MEDICAL STAFF SVCS/HUMAN RESOURCES/
 COMMUNITY RELATIONS/COMPLIANCE-RISK
 MANAGEMENT/QUALITY IMPROVEMENT/
 TRAUMA/INFECTION CONTROL
 POSITION ORGANIZATION CHART
 7-01-12

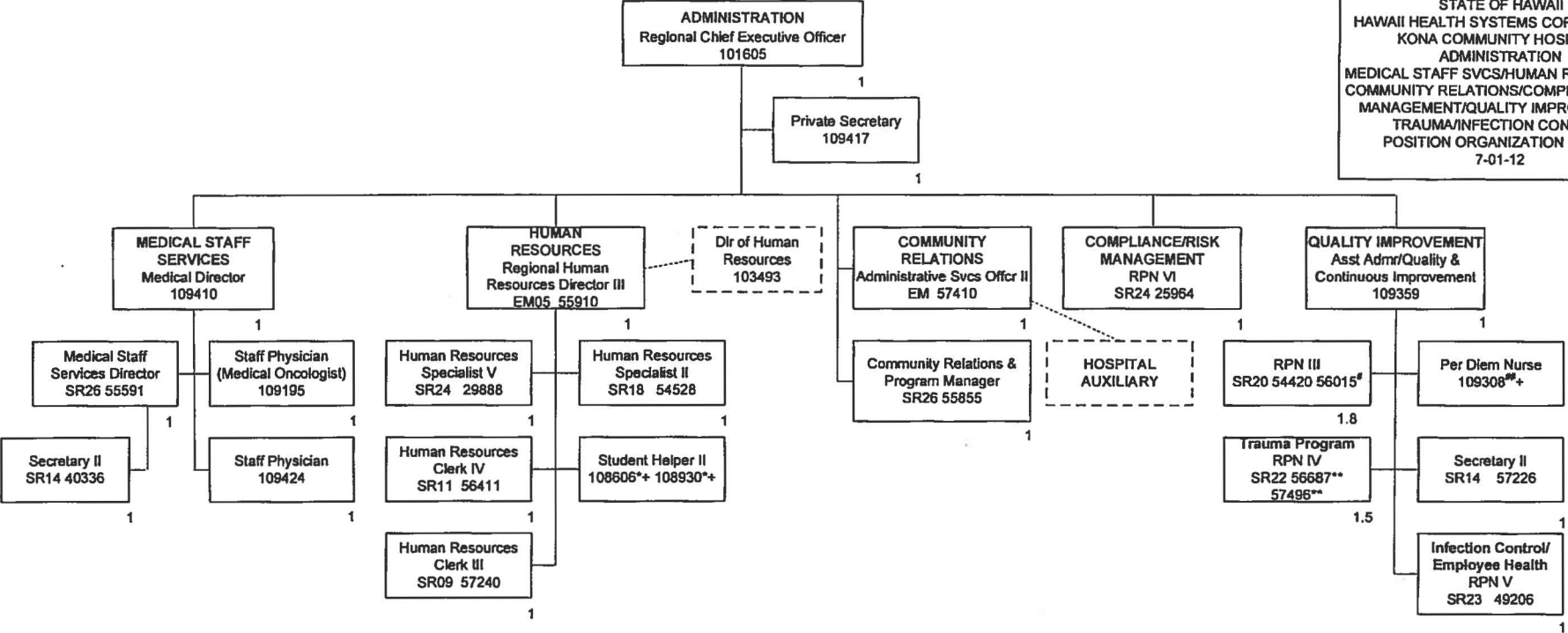

~25% FTE
 #30% FTE
 ^50% FTE
 \$60% FTE
 %70% FTE
 ~75% FTE
 *80% FTE
 ^^85% FTE
 **90% FTE

TOTAL FTE POSITIONS ON THIS CHART: 21.30
 * Not included in position count on this chart.
 +Temporary Position not included in position count.

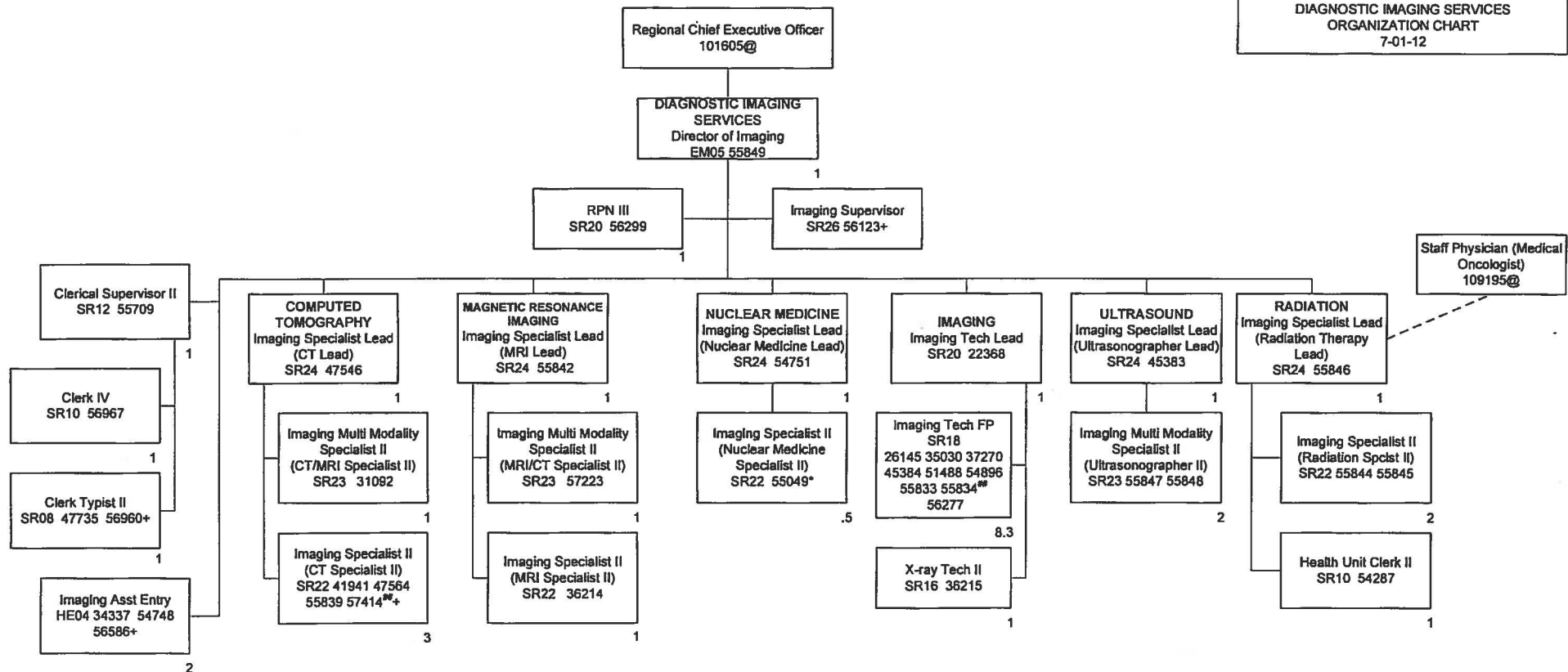

~25% FTE
*30% FTE
50% FTE
\$60% FTE
^70% FTE
~75% FTE
^80% FTE
^85% FTE
**90% FTE

TOTAL FTE POSITIONS ON THIS CHART: 33.8
@ Not included in position count on this chart.
+ Temporary Position not included in position count.

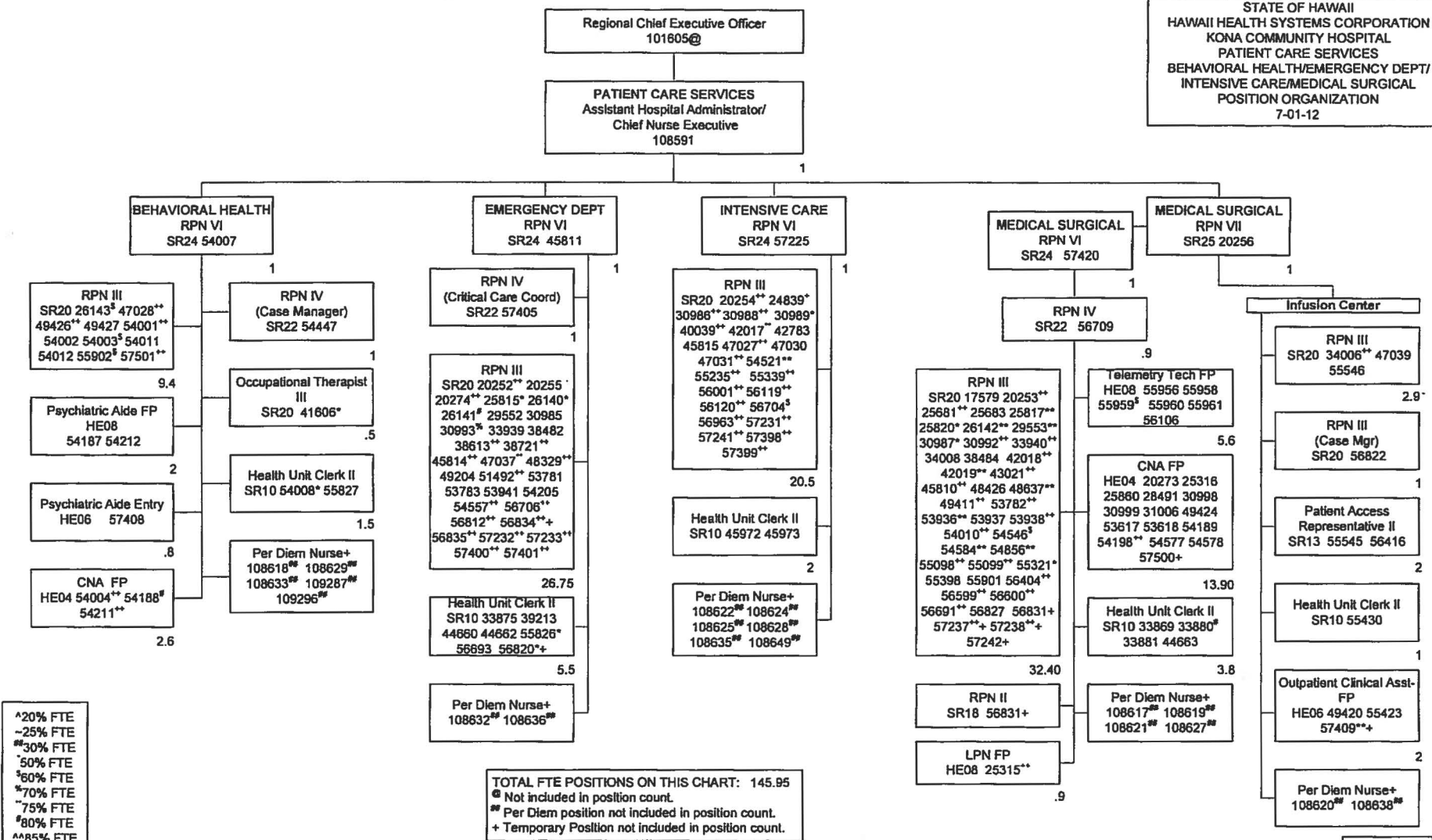

^20% FTE
~25% FTE
**30% FTE
50% FTE
^60% FTE
*70% FTE
^75% FTE
^80% FTE
^^85% FTE
**90% FTE

TOTAL FTE POSITIONS ON THIS CHART: 145.95
@ Not included in position count.
** Per Diem position not included in position count.
+ Temporary Position not included in position count.

PATIENT CARE SERVICES
 Assistant Hospital Administrator/
 Chief Nurse Executive
 108591@

STATE OF HAWAII
 HAWAII HEALTH SYSTEMS CORPORATION
 KONA COMMUNITY HOSPITAL
 PATIENT CARE SERVICES
 SKILLED NURSING/FLOAT POOL/SURGICAL
 SERVICES
 POSITION ORGANIZATION
 7-01-12

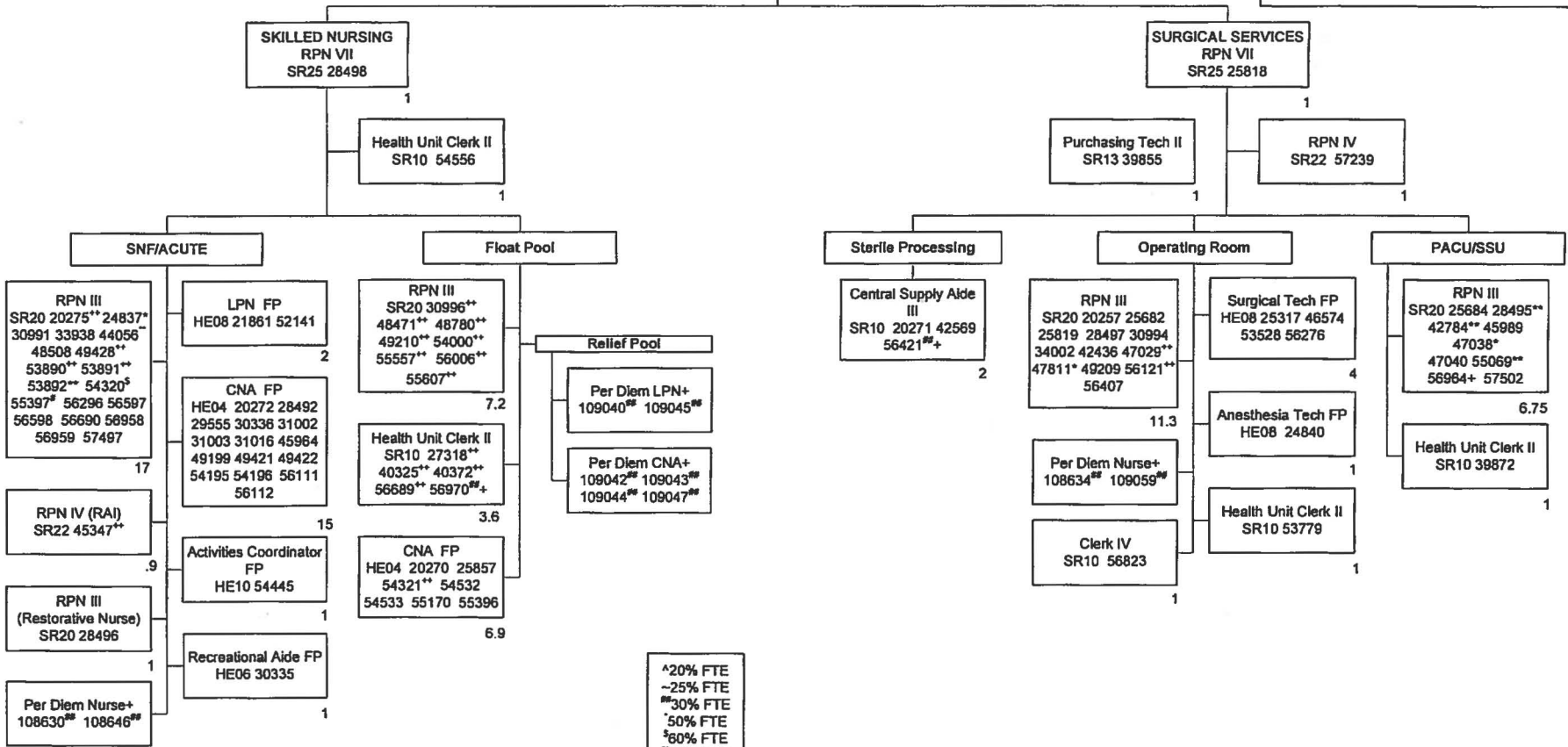

^20% FTE
 ~25% FTE
 **30% FTE
 *50% FTE
⁵60% FTE
⁷70% FTE
⁸75% FTE
⁹80% FTE
^{AA}85% FTE
^{**}90% FTE

TOTAL FTE POSITIONS ON THIS CHART: 88.65
 @ Not included in position count.
 ** Per Diem position not included in position count.
 + Temporary Position not included in position count.

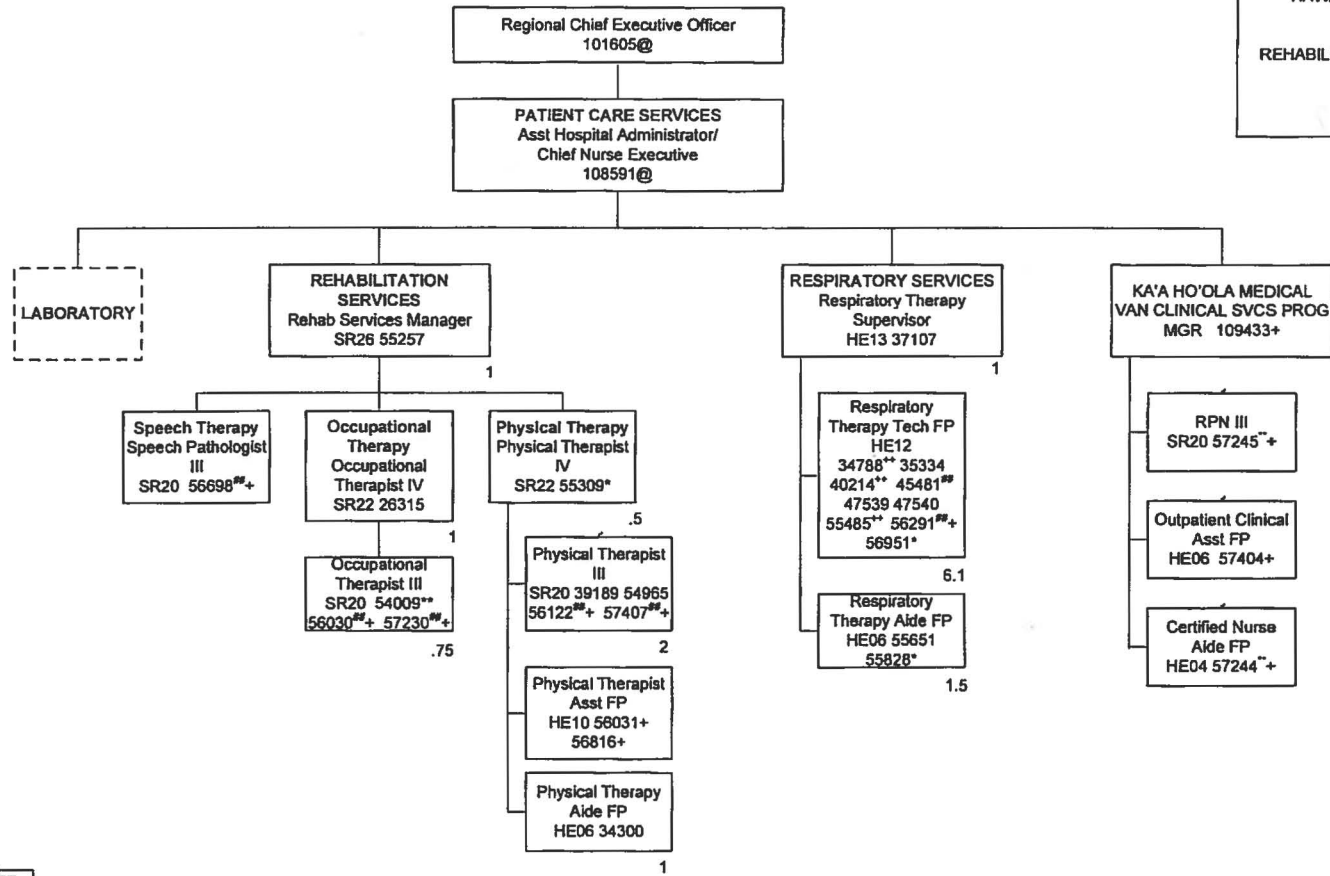

~25% FTE
**30% FTE
50% FTE
\$80% FTE
%70% FTE
75% FTE
80% FTE
^^85% FTE
**90% FTE

TOTAL FTE POSITIONS ON THIS CHART: 14.85
@ Not included in position count.
Per Diem position not included in position count.
+ Temporary Position not included in position count.

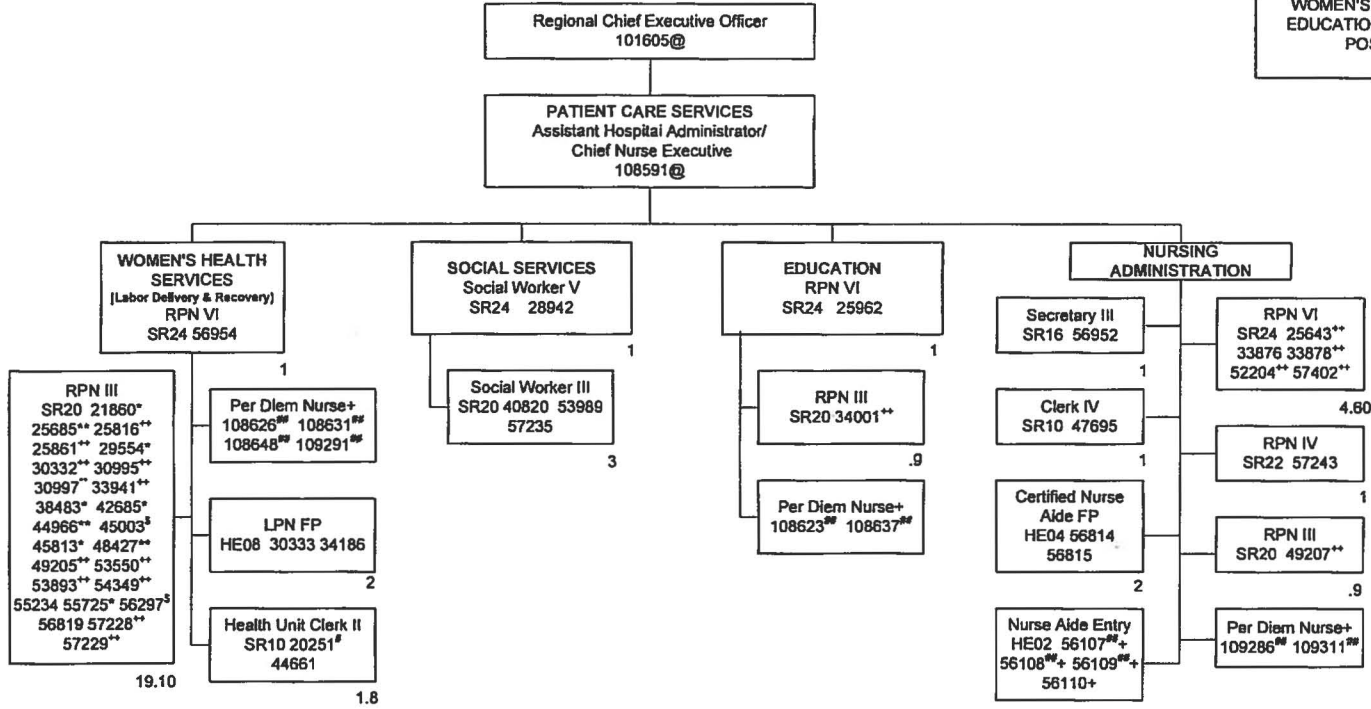

^{*}20% FTE
[~]25% FTE
^{**}30% FTE
⁵50% FTE
⁶60% FTE
⁷70% FTE
⁸75% FTE
⁹80% FTE
¹⁰85% FTE
¹¹90% FTE

TOTAL FTE POSITIONS ON THIS CHART: 40.30
@ Not included in position count.
** Per Diem position not included in position count.
+ Temporary Position not included in position count.

Regional Chief Executive Officer
101605@

FISCAL SERVICES
Asst Admr/Chief Financial Officer
109178

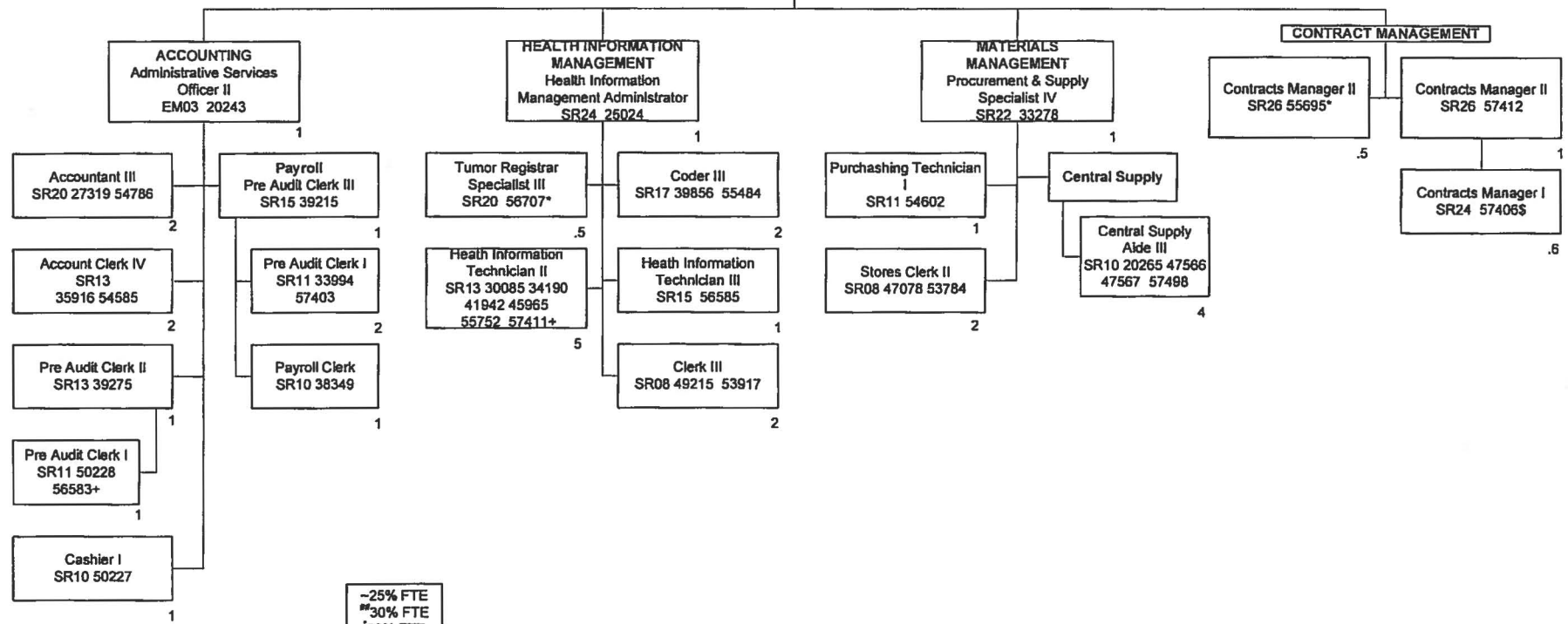

~25% FTE
^30% FTE
^50% FTE
\$50% FTE
^70% FTE
^75% FTE
^80% FTE
^85% FTE
^90% FTE

TOTAL FTE POSITIONS ON THIS CHART: 34.60
@ Not included in position count on this chart.
+ Temporary Position not included in position count.

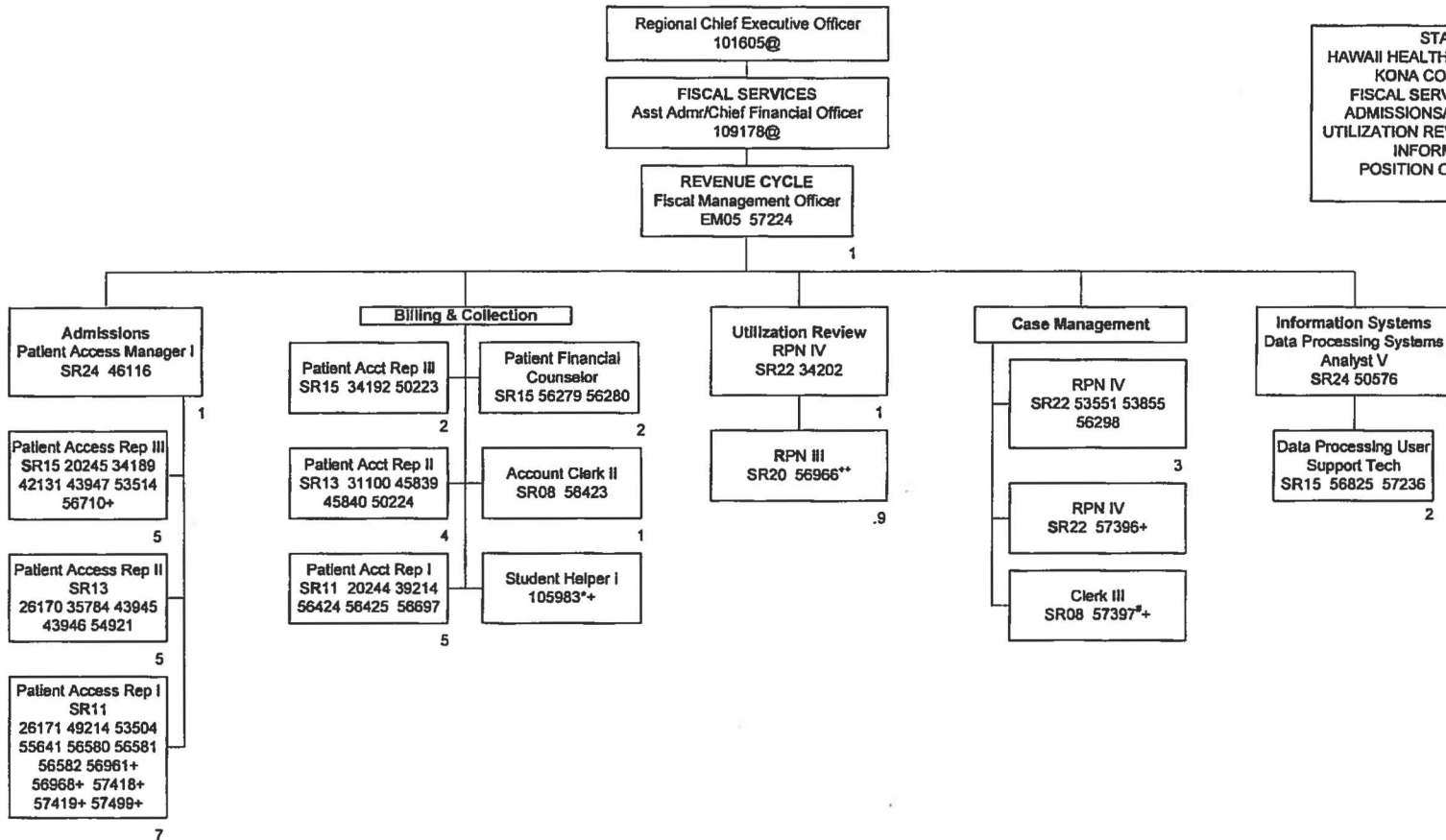

~25% FTE
^30% FTE
^50% FTE
\$60% FTE
^70% FTE
^75% FTE
^80% FTE
^^85% FTE
**90% FTE

TOTAL FTE POSITIONS ON THIS CHART: 40.90
@ Not included in position count on this chart.
+ Temporary Position not included in position count.

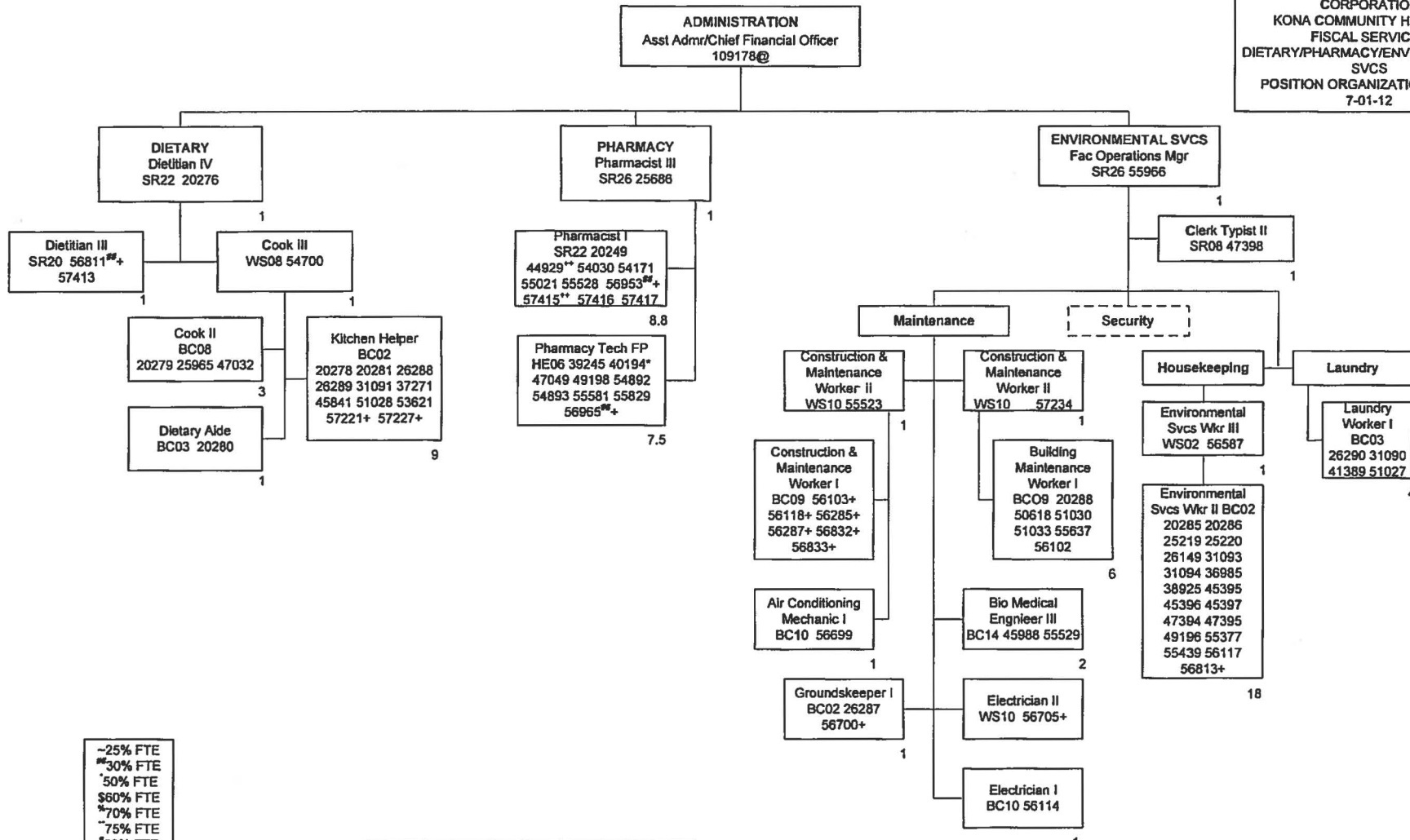

-25% FTE
@30% FTE
^50% FTE
\$60% FTE
%70% FTE
-75% FTE
^80% FTE
^^85% FTE
**90% FTE

TOTAL FTE POSITIONS ON THIS CHART: 71.30
@ Not included in position count on this chart.
+Temporary Position not included in position count.

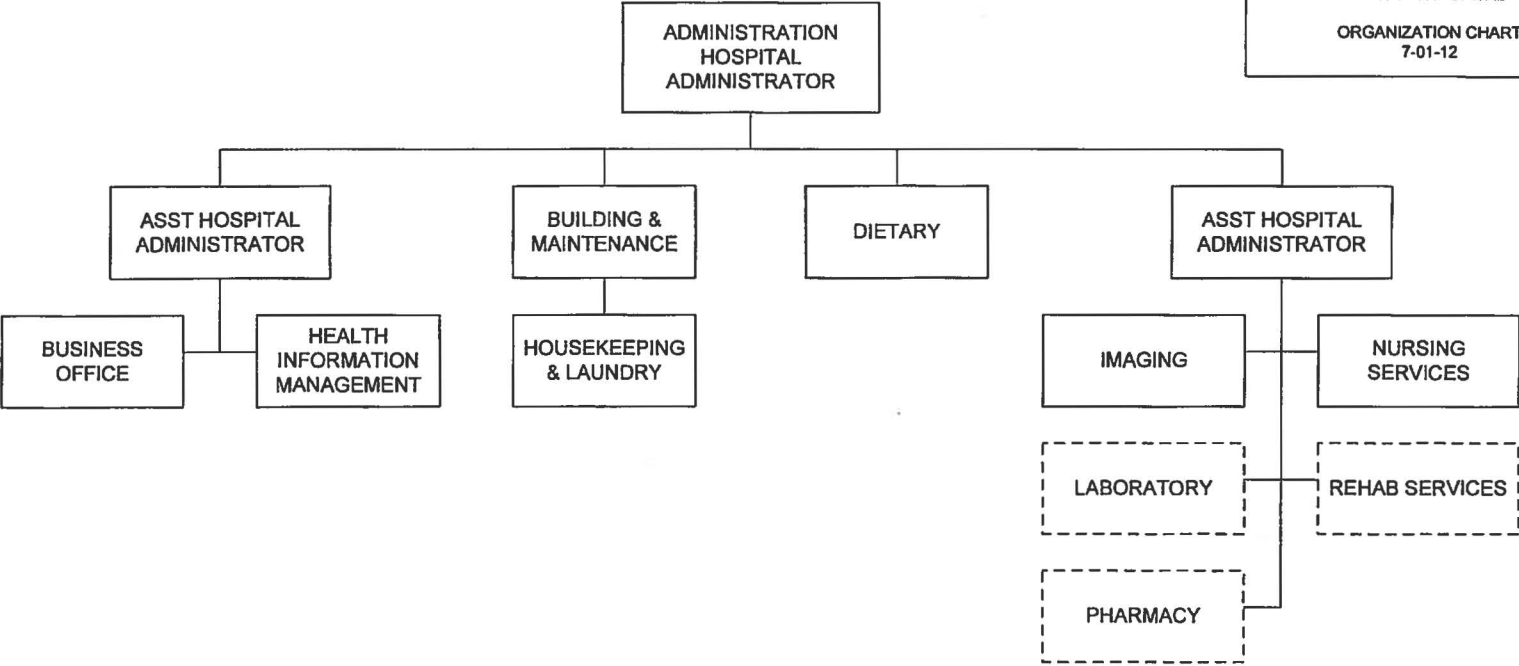

STATE OF HAWAII
HAWAII HEALTH SYSTEMS CORPORATION
KOHALA HOSPITAL
ORGANIZATION CHART
7-01-12

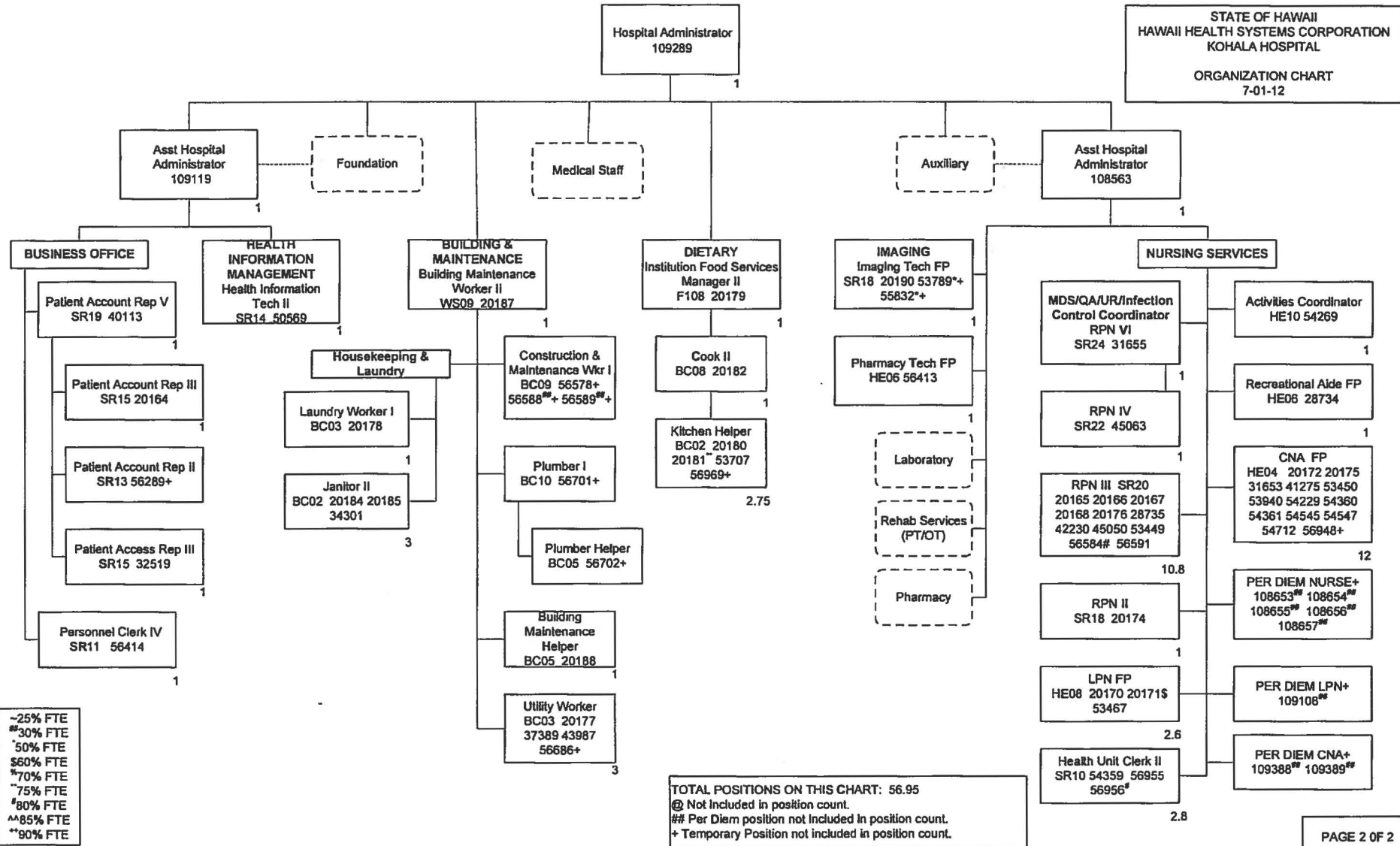

~25% FTE
#30% FTE
\$50% FTE
\$60% FTE
*70% FTE
~75% FTE
#80% FTE
^85% FTE
**90% FTE

TOTAL POSITIONS ON THIS CHART: 56.95
@ Not Included in position count.
Per Diem position not included in position count.
+ Temporary Position not included in position count.

STATE OF HAWAII
HAWAII HEALTH SYSTEMS CORPORATION
MAUI MEMORIAL MEDICAL CENTER

ORGANIZATION CHART

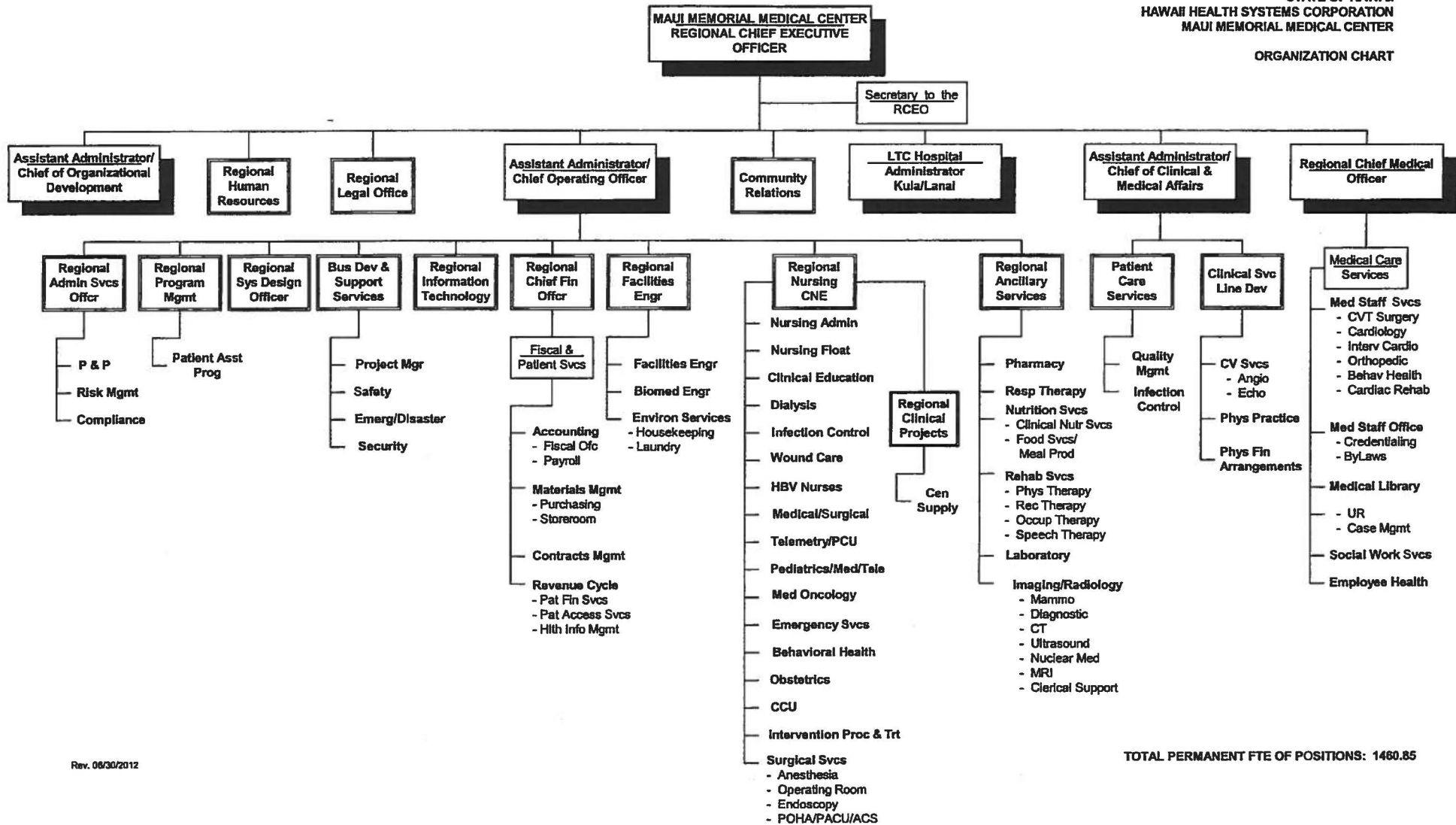

Position Organization Chart

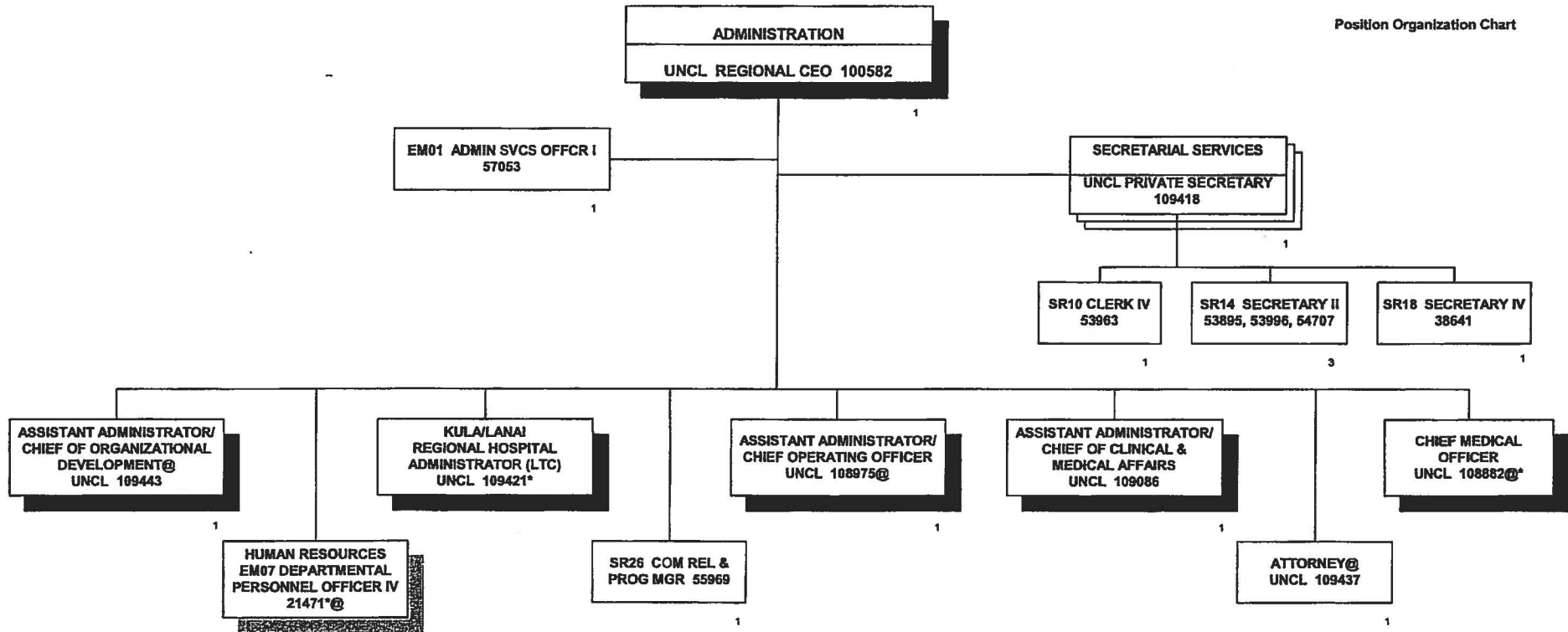

Rev. 06/30/2012
*Not included in Position Count on This Chart
@ INCLUDES OVERSIGHT OF KULA HOSPITAL & LANAI COMMUNITY HOSPITAL

Total Position FTE on This Chart: 13

STATE OF HAWAII
HAWAII HEALTH SYSTEMS CORPORATION
MAUI MEMORIAL MEDICAL CENTER
HUMAN RESOURCES

Position Organization Chart

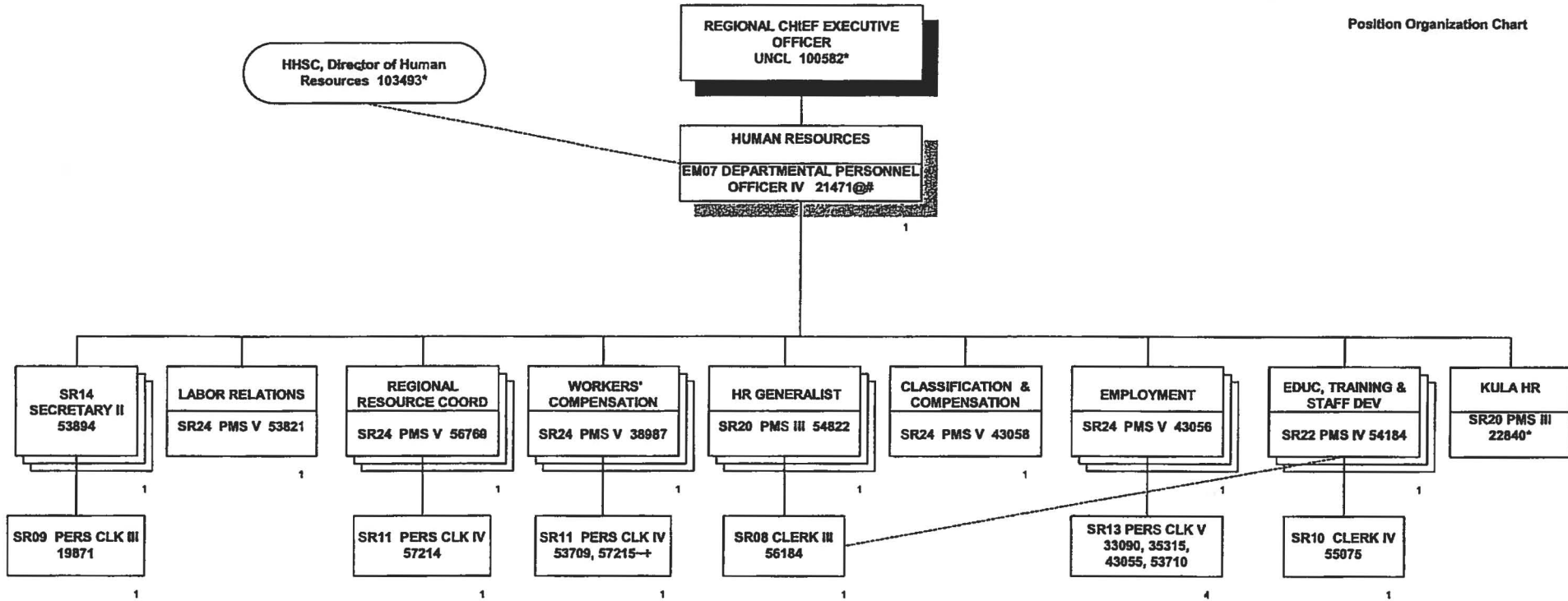

Rev. 08/30/2012
*Not Included in Position Count on This Chart
~30% FTE
+Temporary Position, Not Included in Position Count
#Provides Direct Supervision to the Pers Mgmt Splcd II, Position No. 22840, Located at Kula Hospital
@INCLUDES OVERSIGHT OF KULA HOSPITAL & LANAI COMMUNITY HOSPITAL

Total Position FTE on This Chart: 18

ASSISTANT ADMINISTRATOR/
CHIEF OPERATING OFFICER
UNCL 108975*

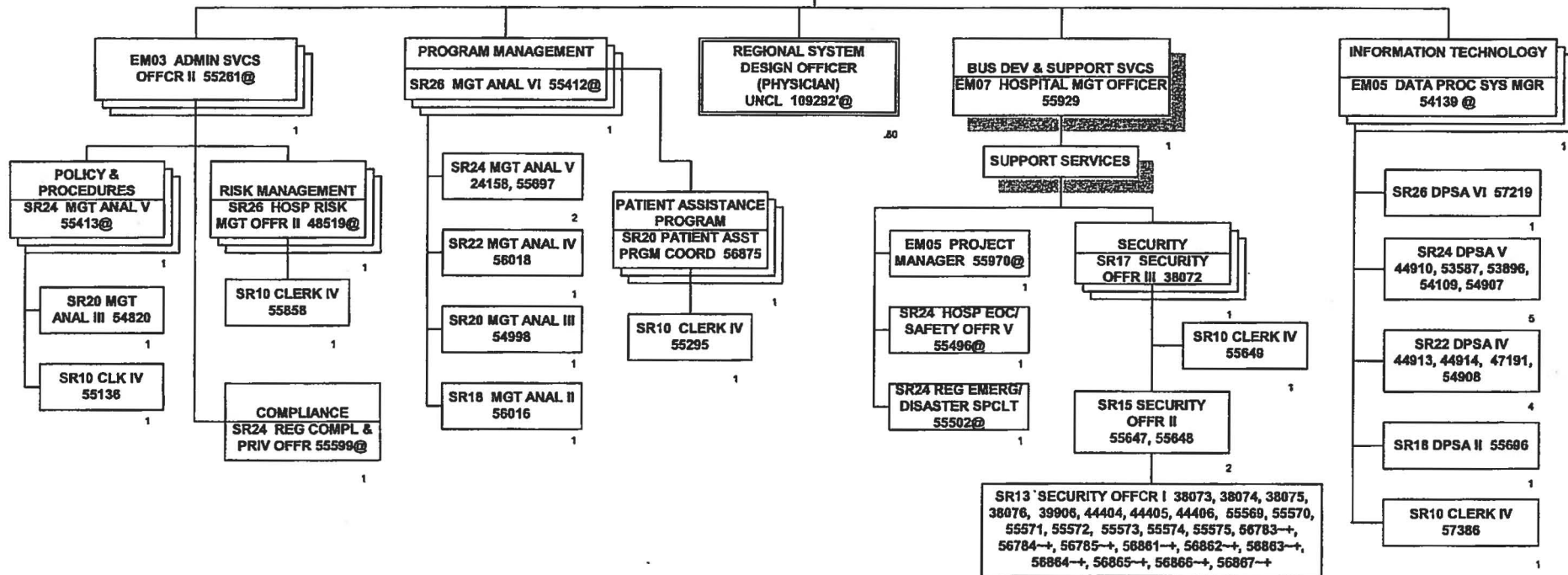

15

Rev. 08/30/2012
*Not Included in Position Count on This Chart
~30% FTE
! 80% FTE
+Temporary Position, Not Included in Position Count
@INCLUDES OVERSIGHT OF KULA HOSPITAL & LANAI COMMUNITY HOSPITAL

Total Position FTE on This Chart: 51.8

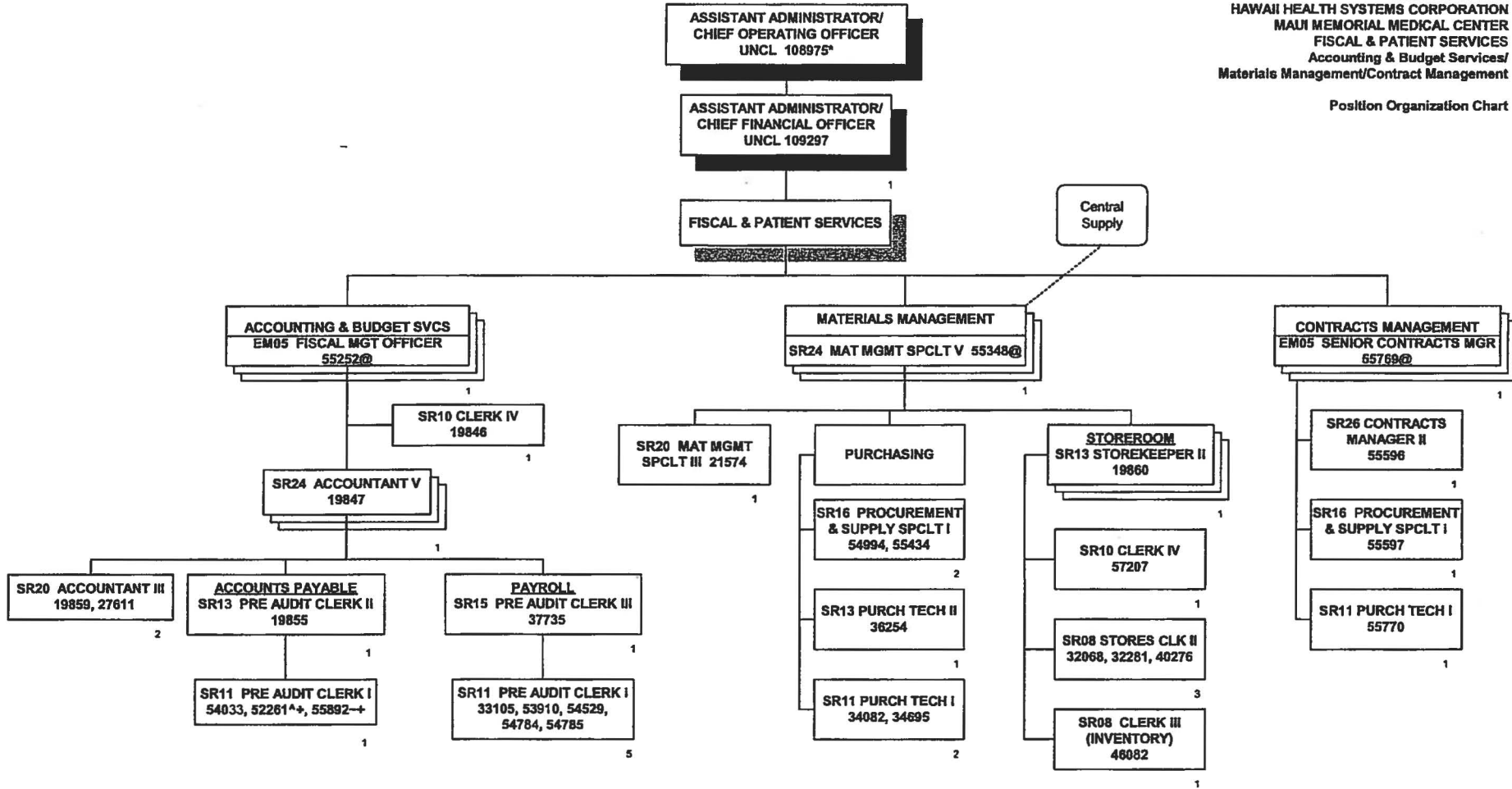

Rev. 05/30/2012
*Not Included in Position Count on This Chart
-30% FTE
+60% FTE
+ Temporary Position, Not Included in Position Count
@INCLUDES OVERSIGHT OF KULA HOSPITAL & LANAI COMMUNITY HOSPITAL

Total Position FTE on This Chart: 31

STATE OF HAWAII
HAWAII HEALTH SYSTEMS CORPORATION
MAUI MEMORIAL MEDICAL CENTER
FISCAL & PATIENT SERVICES
Patient Financial Services

Position Organization Chart

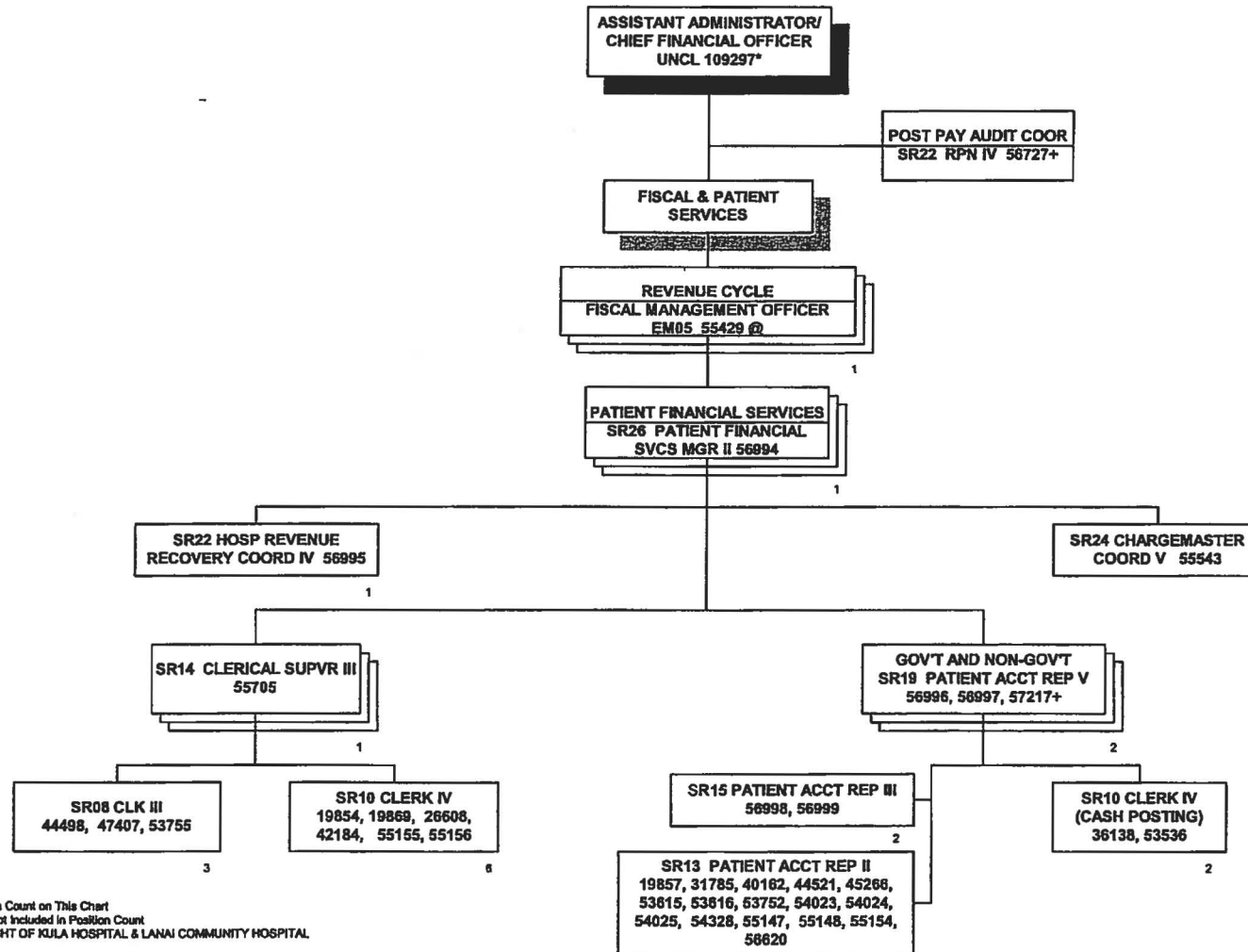

Rev. 06/30/2012
*Not Included in Position Count on This Chart
+Temporary Position, Not Included in Position Count
@INCLUDES OVERSIGHT OF KULA HOSPITAL & LANAI COMMUNITY HOSPITAL

Total Position FTE on This Chart: 36

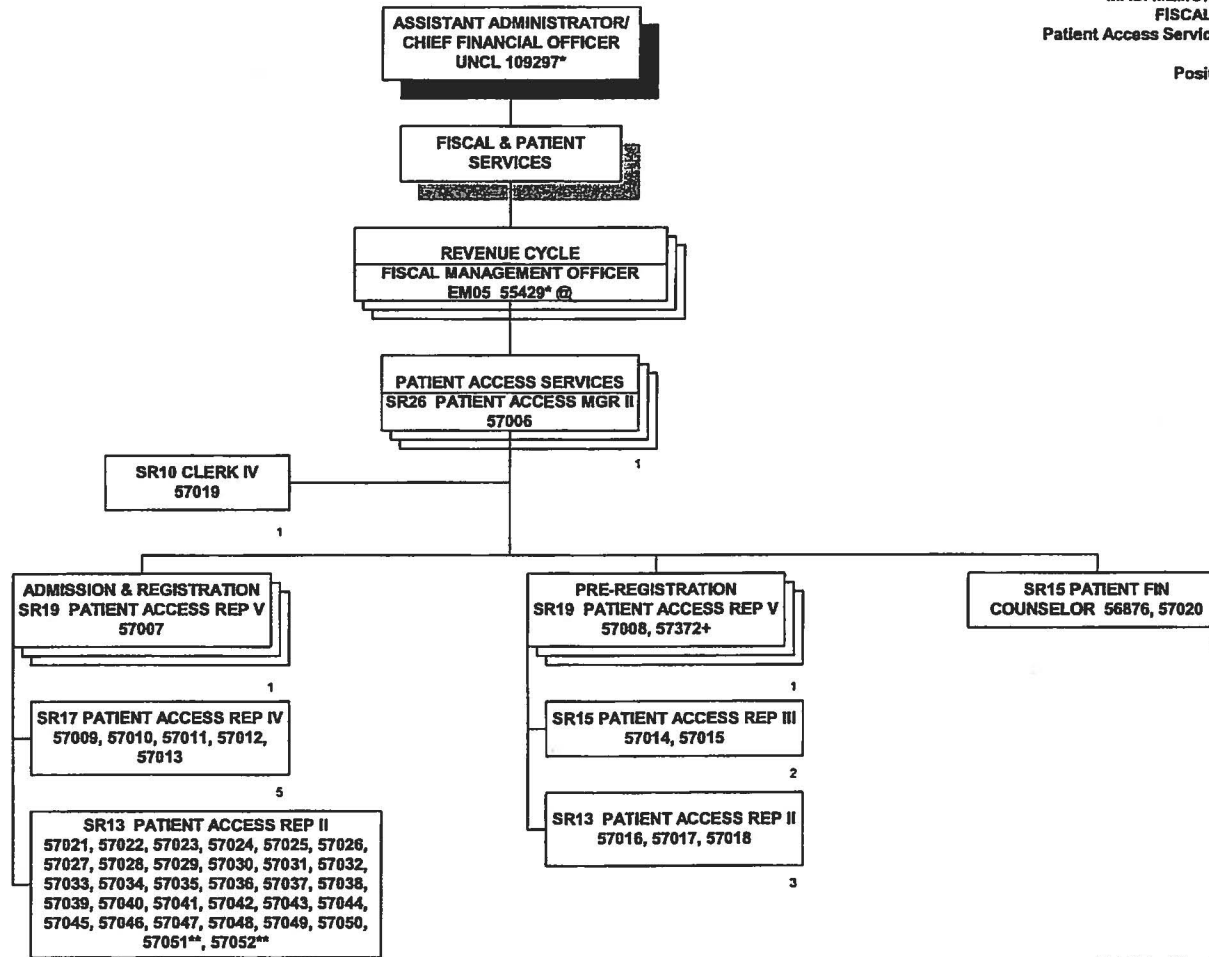

Rev. 08/30/2012
*Not Included in Position Count on This Chart
**50% FTE
+Temporary Position, Not Included in Position Count
@INCLUDES OVERSIGHT OF KULA HOSPITAL & LANAI COMMUNITY HOSPITAL

Total Position FTE on This Chart: 47

STATE OF HAWAII
HAWAII HEALTH SYSTEMS CORPORATION
MAUI MEMORIAL MEDICAL CENTER
FISCAL & PATIENT SERVICES
Health Information Management
Position Organization Chart

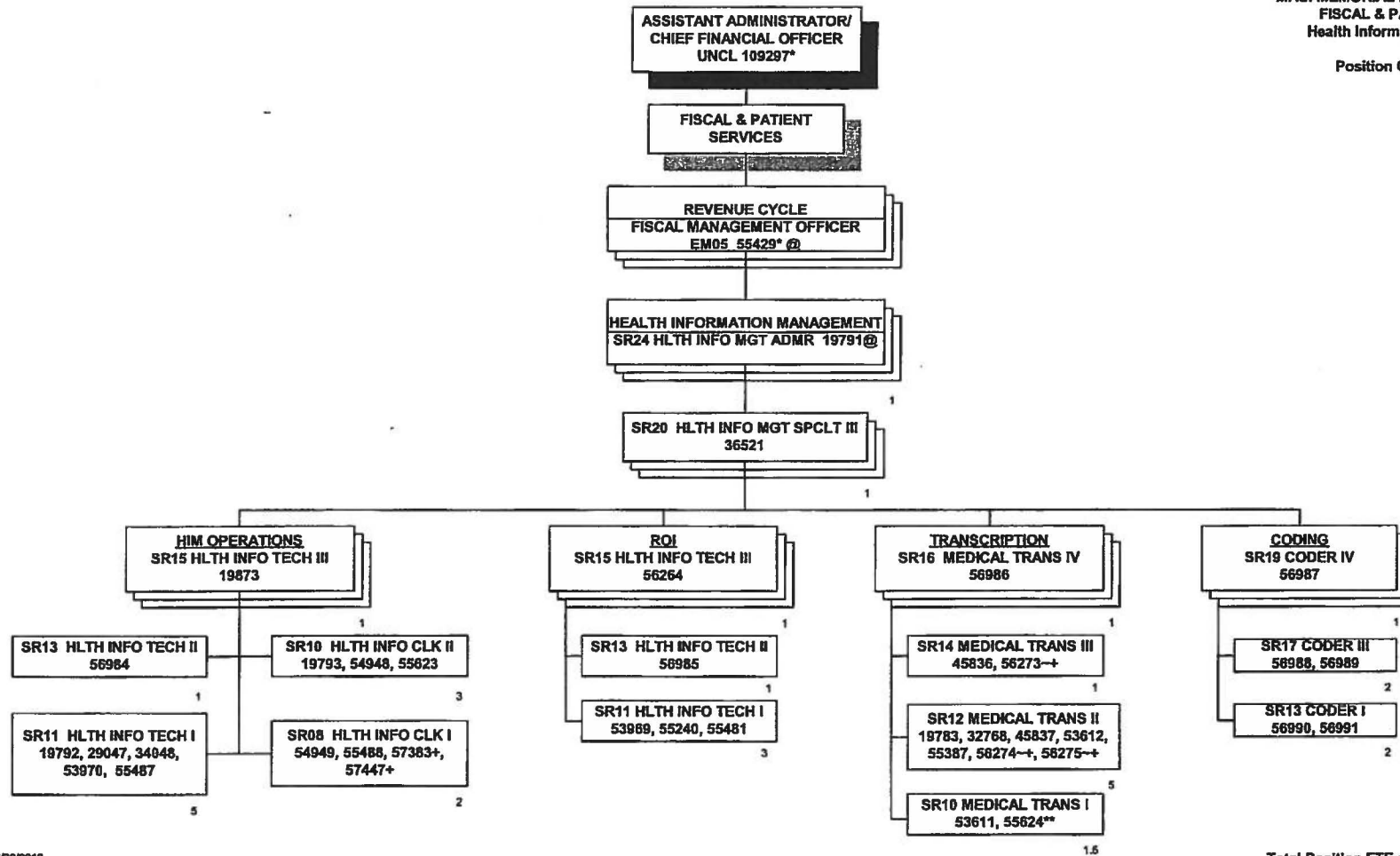

Rev. 06/30/2012
*Not Included in Position Count on This Chart
-30% FTE
**50% FTE
+Temporary Position, Not Included in Position Count
@INCLUDES OVERSIGHT OF KULA HOSPITAL & LANAI COMMUNITY HOSPITAL

Total Position FTE on This Chart: 32.5

STATE OF HAWAII
HAWAII HEALTH SYSTEMS CORPORATION
MAUI MEMORIAL MEDICAL CENTER
FACILITIES ENGINEERING

Position Organization Chart

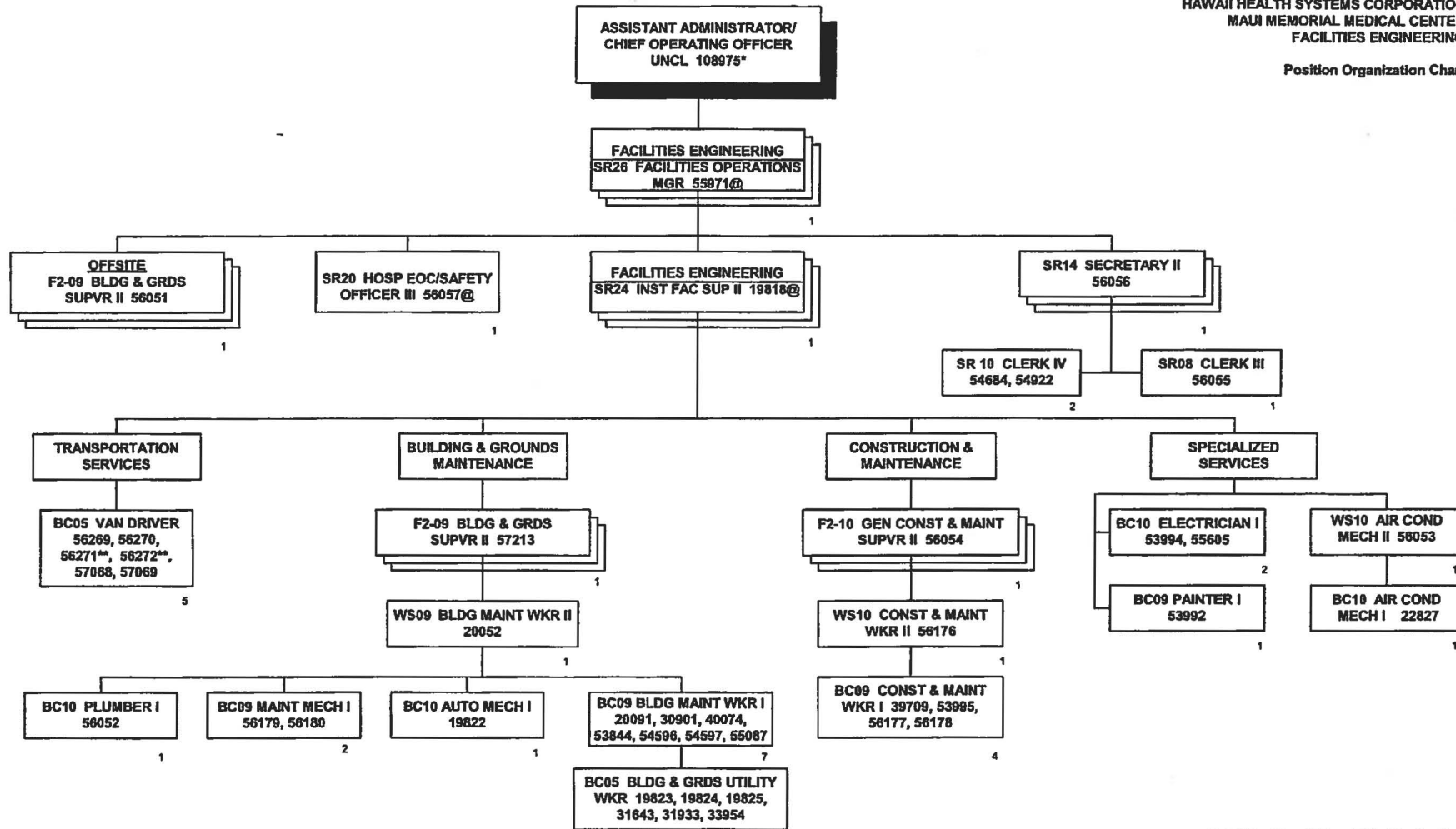

Rev. 06/30/2012
*Not Included in Position Count on This Chart
**50% FTE
@INCLUDES OVERSIGHT OF KULA HOSPITAL & LANAI COMMUNITY HOSPITAL

Total Position FTE on This Chart: 43

STATE OF HAWAII
HAWAII HEALTH SYSTEMS CORPORATION
MAUI MEMORIAL MEDICAL CENTER
FACILITIES ENGINEERING/
BIOMEDICAL ENGINEERING/
ENVIRONMENTAL SERVICES-Housekeeping-Laundry

Position Organization Chart

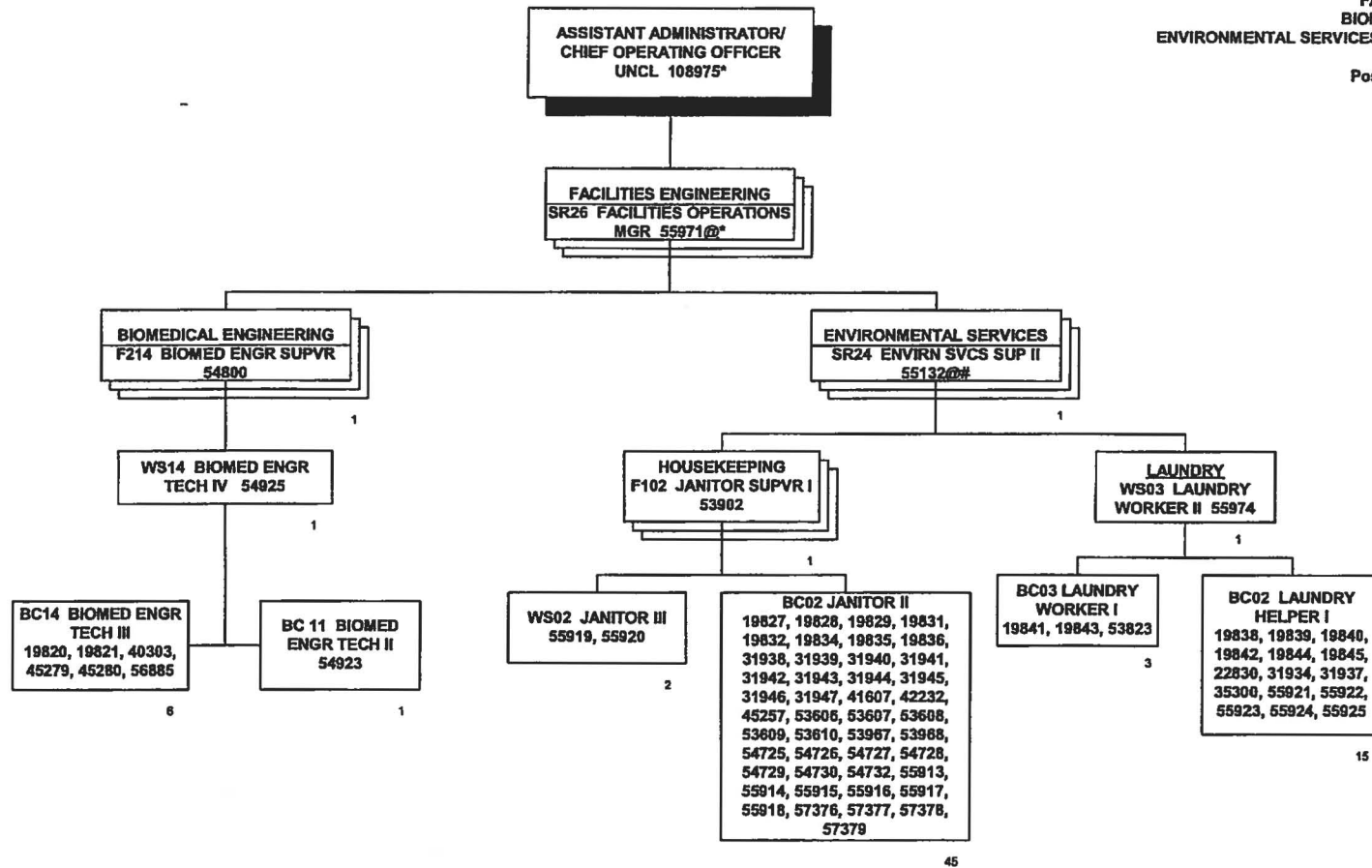

Rev. 06/30/2012

*Not Included in Position Count on This Chart

@Position Provides Direct Supervision to the Housekeeping Dept at Kula Hospital and Indirect Supervision to the Housekeeping Dept at Lanai Community Hospital

@INCLUDES OVERSIGHT OF KULA HOSPITAL & LANAI COMMUNITY HOSPITAL

Total Position FTE on This Chart: 77

Position Organization Chart

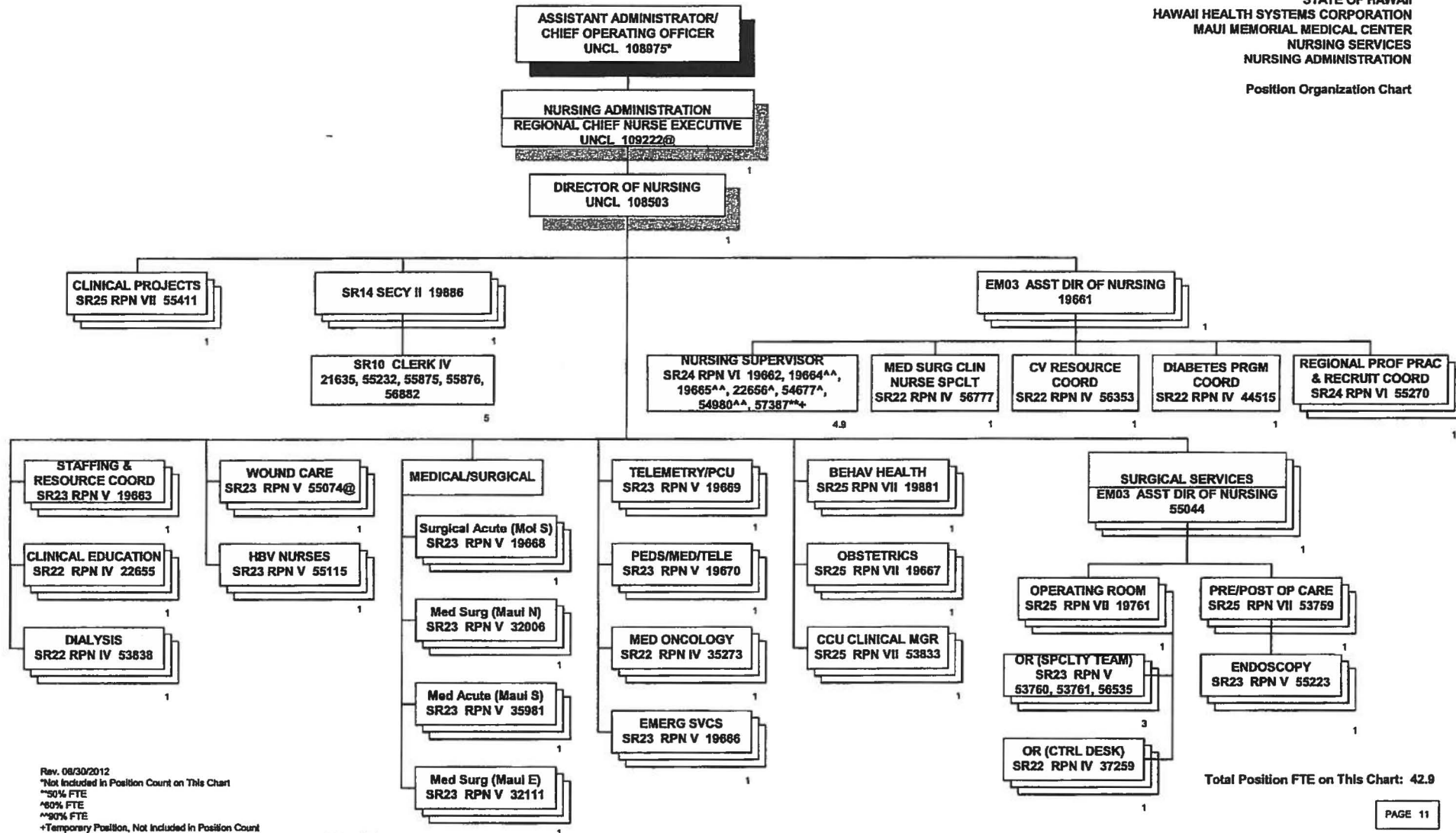

Total Position FTE on This Chart: 42.9

Rev. 08/30/2012
*Not Included in Position Count on This Chart
**50% FTE
*60% FTE
**90% FTE
+Temporary Position, Not Included in Position Count
@INCLUDES OVERSIGHT OF KULA HOSPITAL & LANAI COMMUNITY HOSPITAL
Dotted line indicates technical oversight

Position Organization Chart

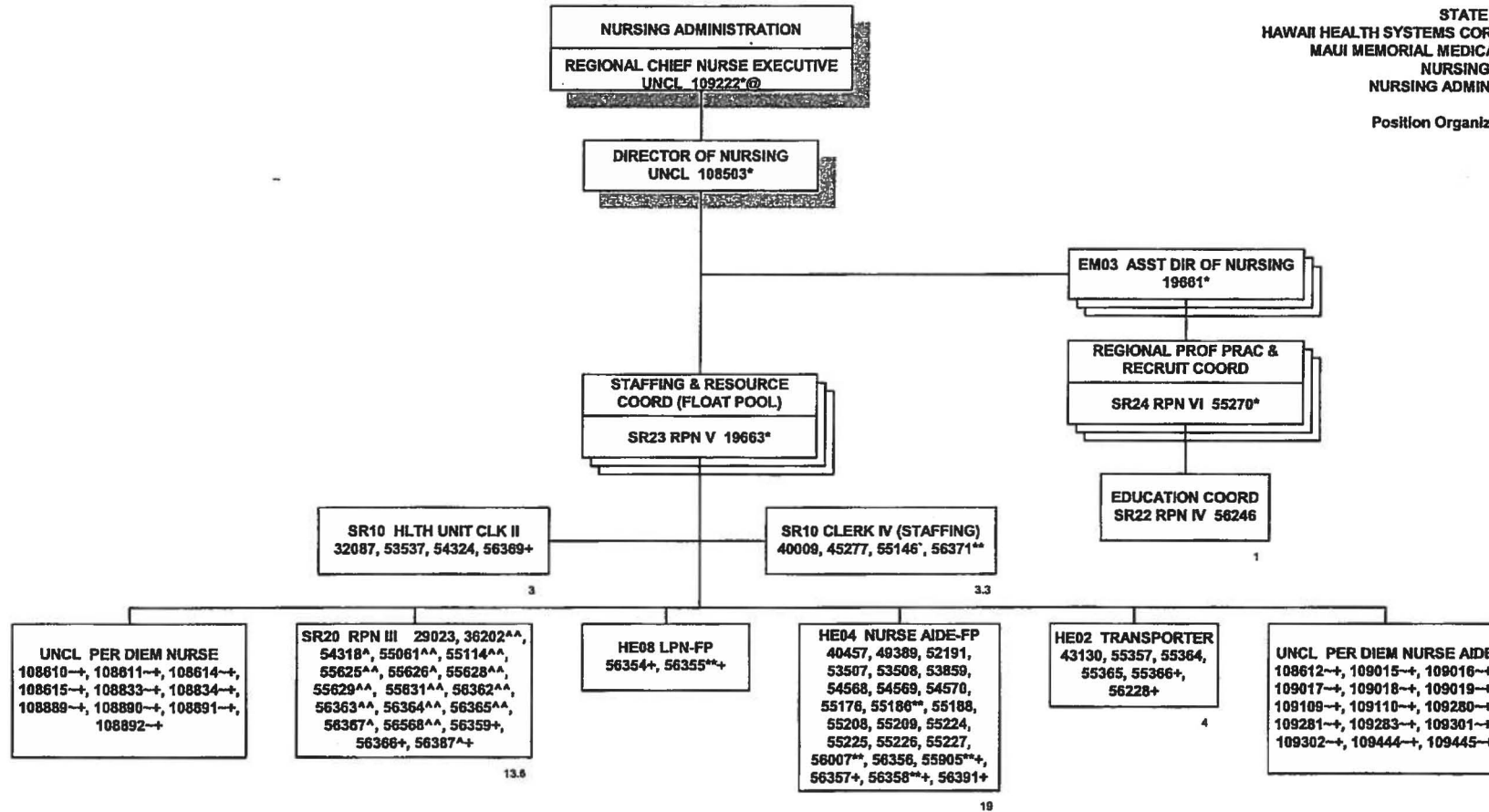

Rev. 05/30/2012

*Not Included in Position Count on This Chart

-30% FTE

**50% FTE

^60% FTE

^80% FTE

^^90% FTE

+Temporary Position, Not Included in Position Count

@INCLUDES OVERSIGHT OF KULA HOSPITAL & LANAI COMMUNITY HOSPITAL

Total Position FTE on This Chart: 43.9

Position Organization Chart

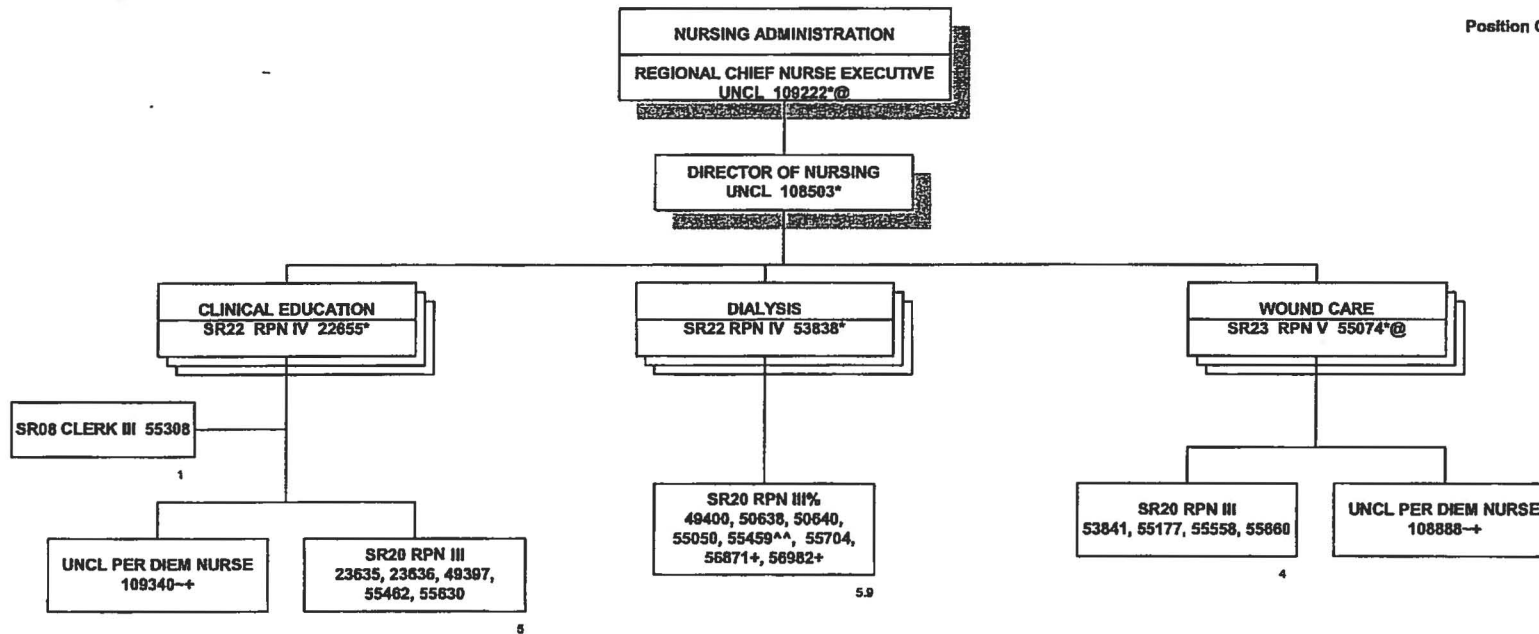

Rev. 06/30/2012
*Not Included in Position Count on This Chart
~30% FTE
^^90% FTE
+ Temporary Position, Not Included in Position Count
% Positions Receive Supervision from the RPN VII, Position No. 55411
@INCLUDES OVERSIGHT OF KULA HOSPITAL & LANAI COMMUNITY HOSPITAL

Total Position FTE on This Chart: 15.9

Position Organization Chart

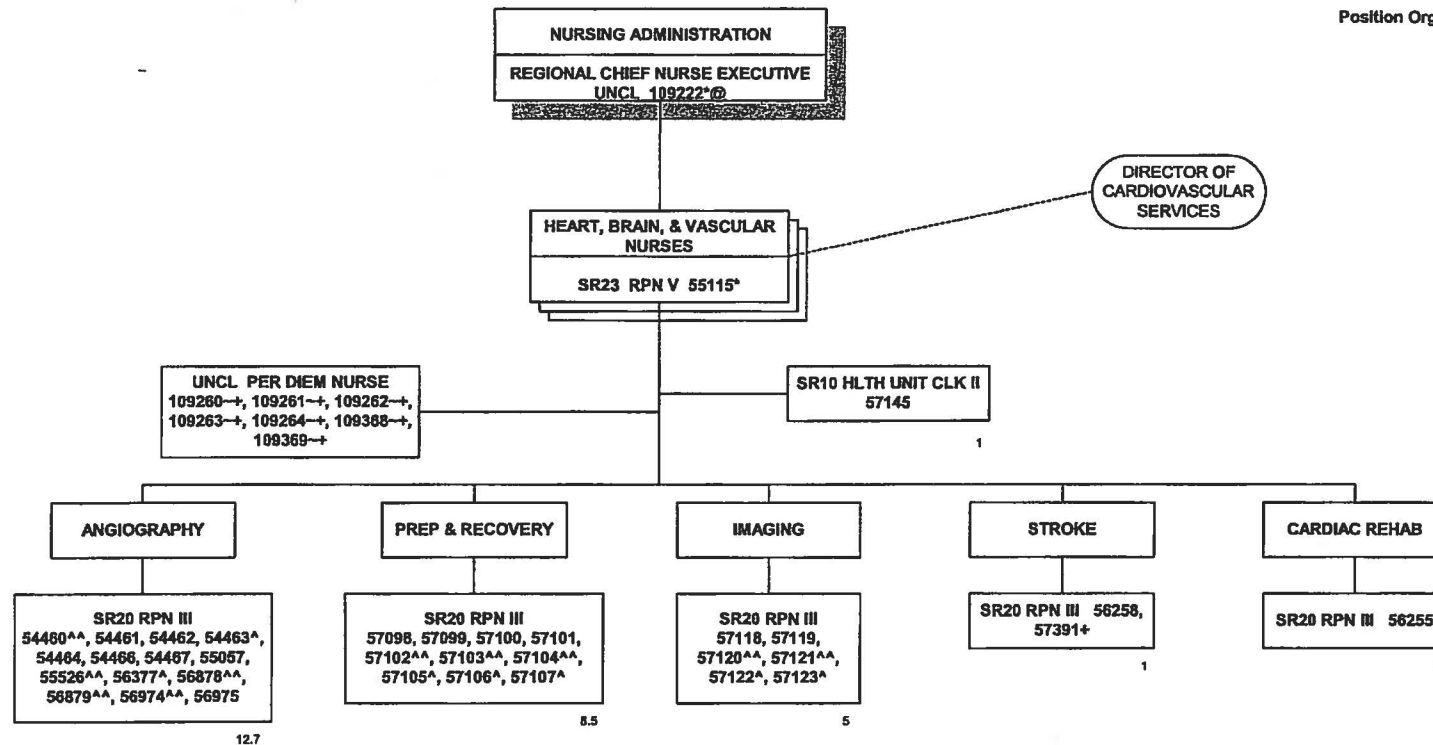

DIRECTOR OF
CARDIOVASCULAR
SERVICES

Rev. 08/30/2012
*Not Included in Position Count on This Chart
-30% FTE
^60% FTE
^^80% FTE
+ Temporary Position, Not Included in Position Count
Ⓞ INCLUDES OVERSIGHT OF KULA HOSPITAL & LANAI COMMUNITY HOSPITAL

Total Position FTE on This Chart: 29.2

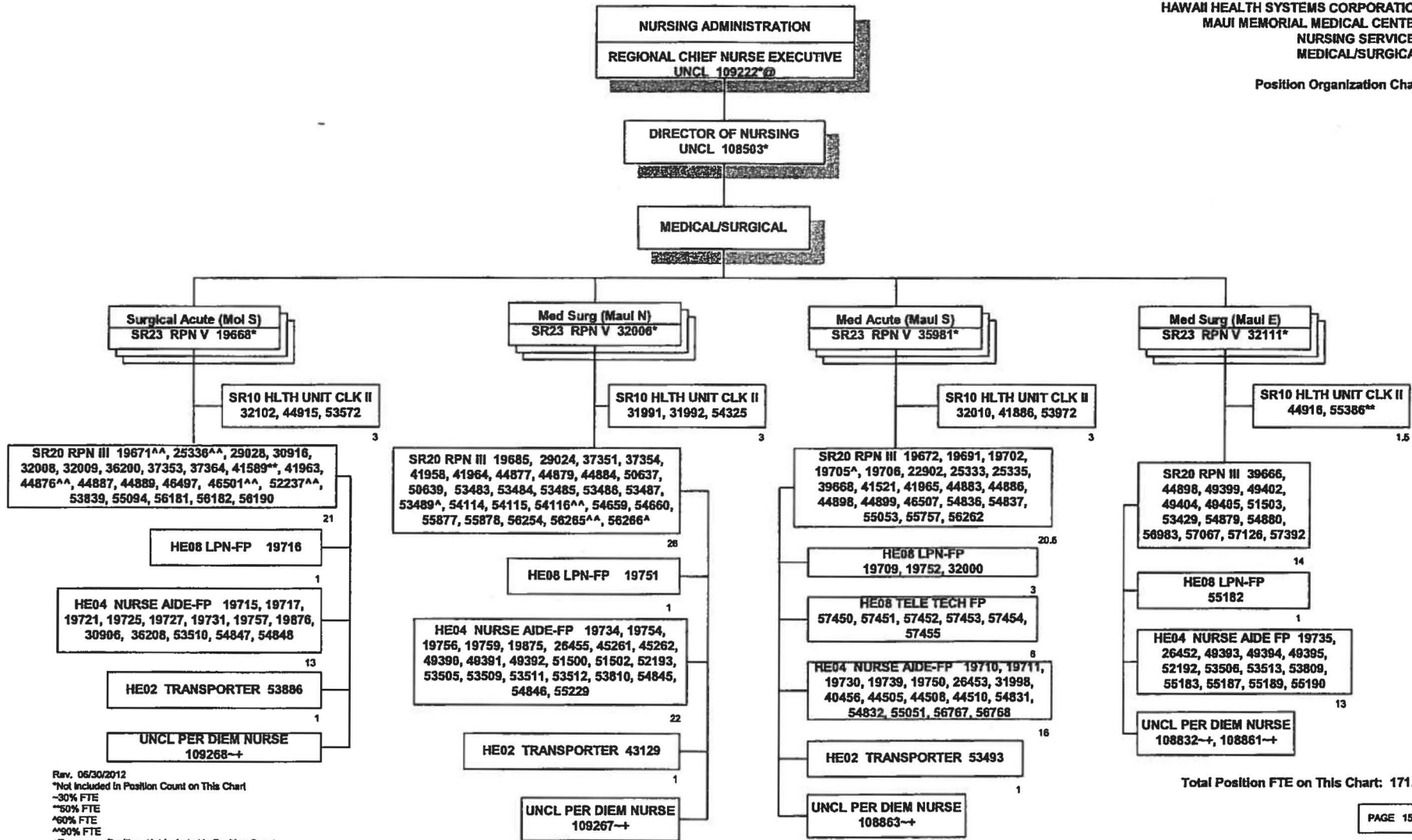

Total Position FTE on This Chart: 171.1

Rev. 06/30/2012
*Not Included in Position Count on This Chart
~30% FTE
~50% FTE
~60% FTE
~90% FTE
+Temporary Position, Not Included in Position Count
ⓂINCLUDES OVERSIGHT OF KULA HOSPITAL & LANAI COMMUNITY HOSPITAL

Position Organization Chart

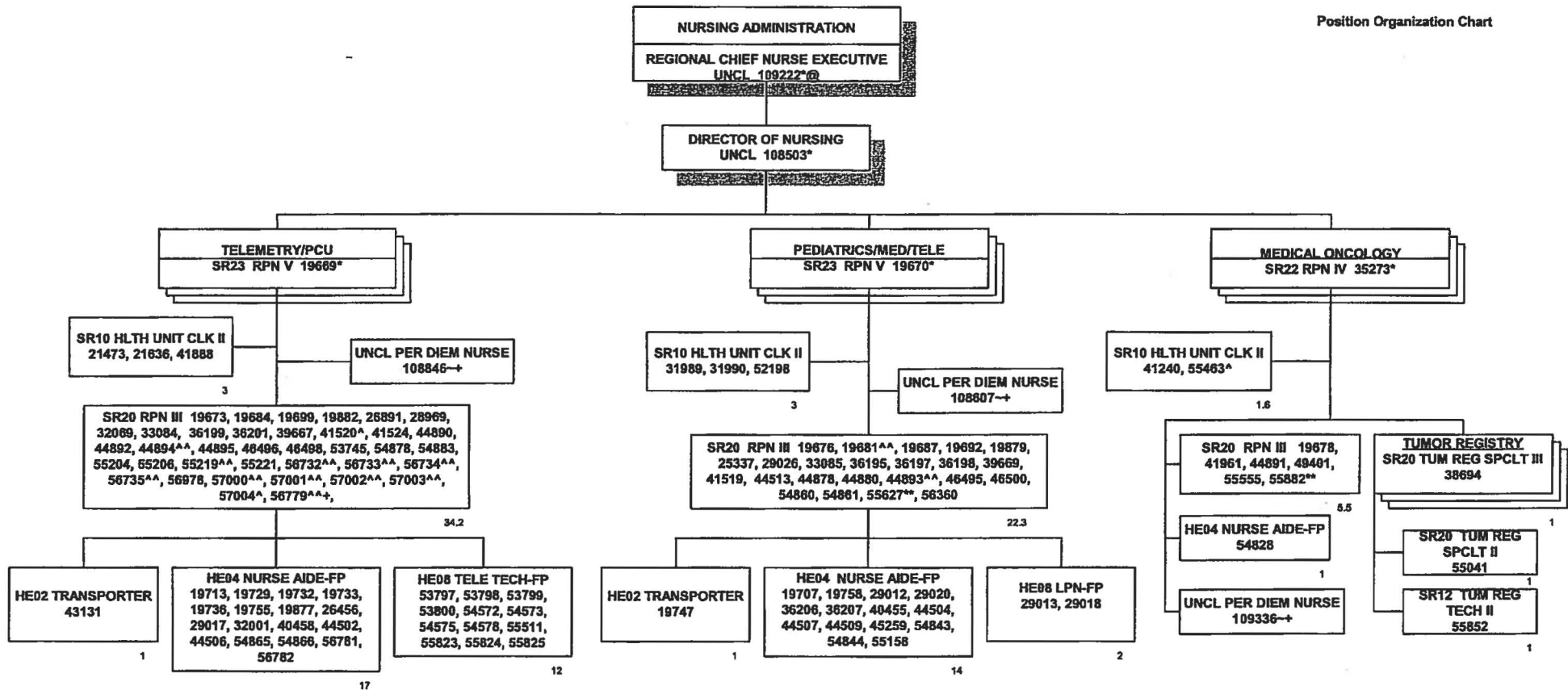

Rev. 06/30/2012
*Not Included in Position Count on This Chart
~30% FTE
^50% FTE
^^60% FTE
^^90% FTE
+Temporary Position, Not Included in Position Count
@INCLUDES OVERSIGHT OF KULA HOSPITAL & LANAI COMMUNITY HOSPITAL

Total Position FTE on This Chart: 120.6

Position Organization Chart

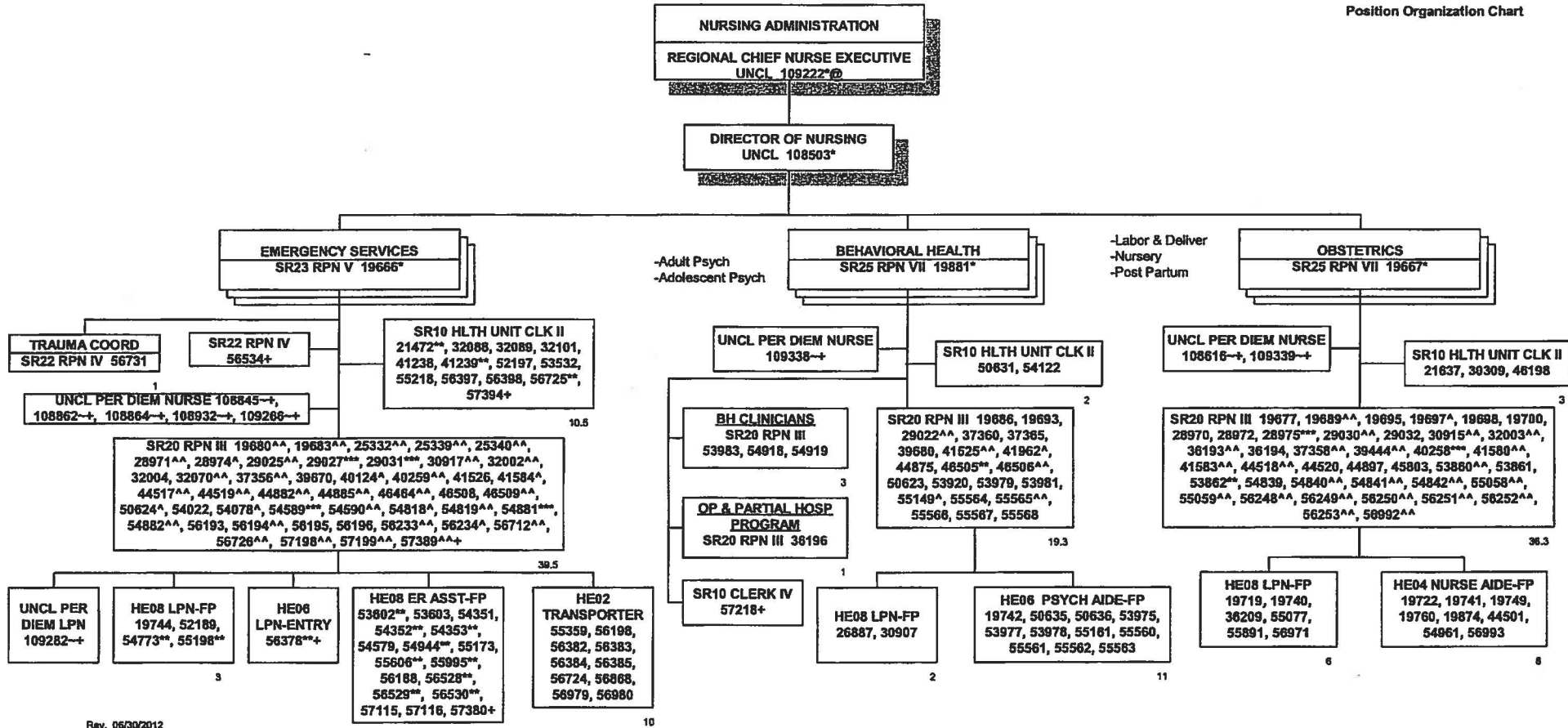

Rev. 06/30/2012
*Not Included in Position Count on This Chart
-30% FTE
~50% FTE
^60% FTE
**75% FTE
^^90% FTE
+Temporary Position, Not Included in Position Count
@INCLUDES OVERSIGHT OF KULA HOSPITAL & LANAI COMMUNITY HOSPITAL

Total Position FTE on This Chart: 167.1

STATE OF HAWAII
HAWAII HEALTH SYSTEMS CORPORATION
MAUI MEMORIAL MEDICAL CENTER
NURSING SERVICES
CRITICAL CARE/ INTERVENTIONAL, PROCEDURE & TREATMENT

Position Organization Chart

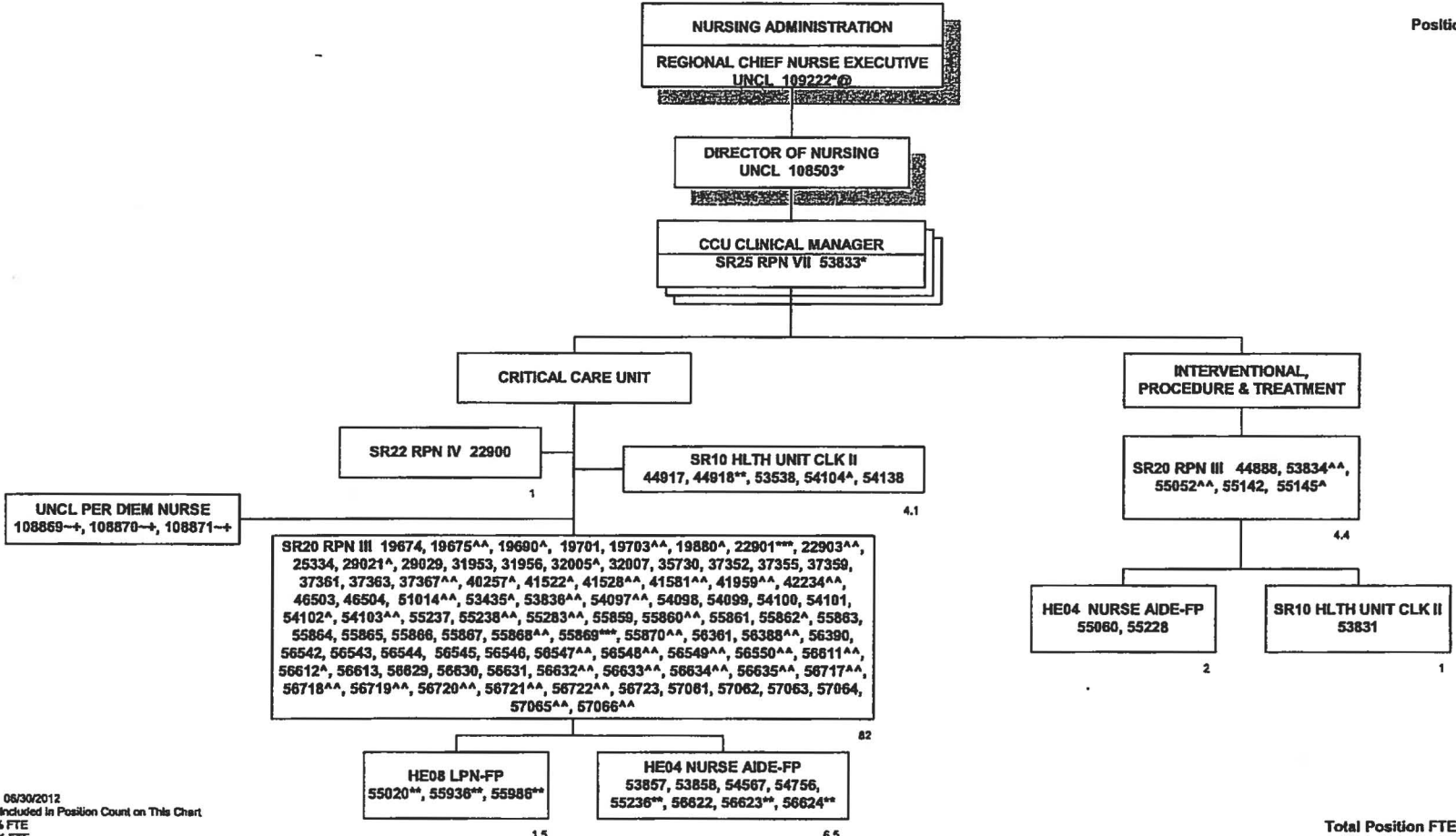

Rev. 05/30/2012
*Not Included in Position Count on This Chart
-30% FTE
~50% FTE
^60% FTE
**75% FTE
^^90% FTE
†Temporary Position, Not Included in Position Count
@INCLUDES OVERSIGHT OF KULA HOSPITAL & LANAI COMMUNITY HOSPITAL

Total Position FTE on This Chart: 102.5

Position Organization Chart

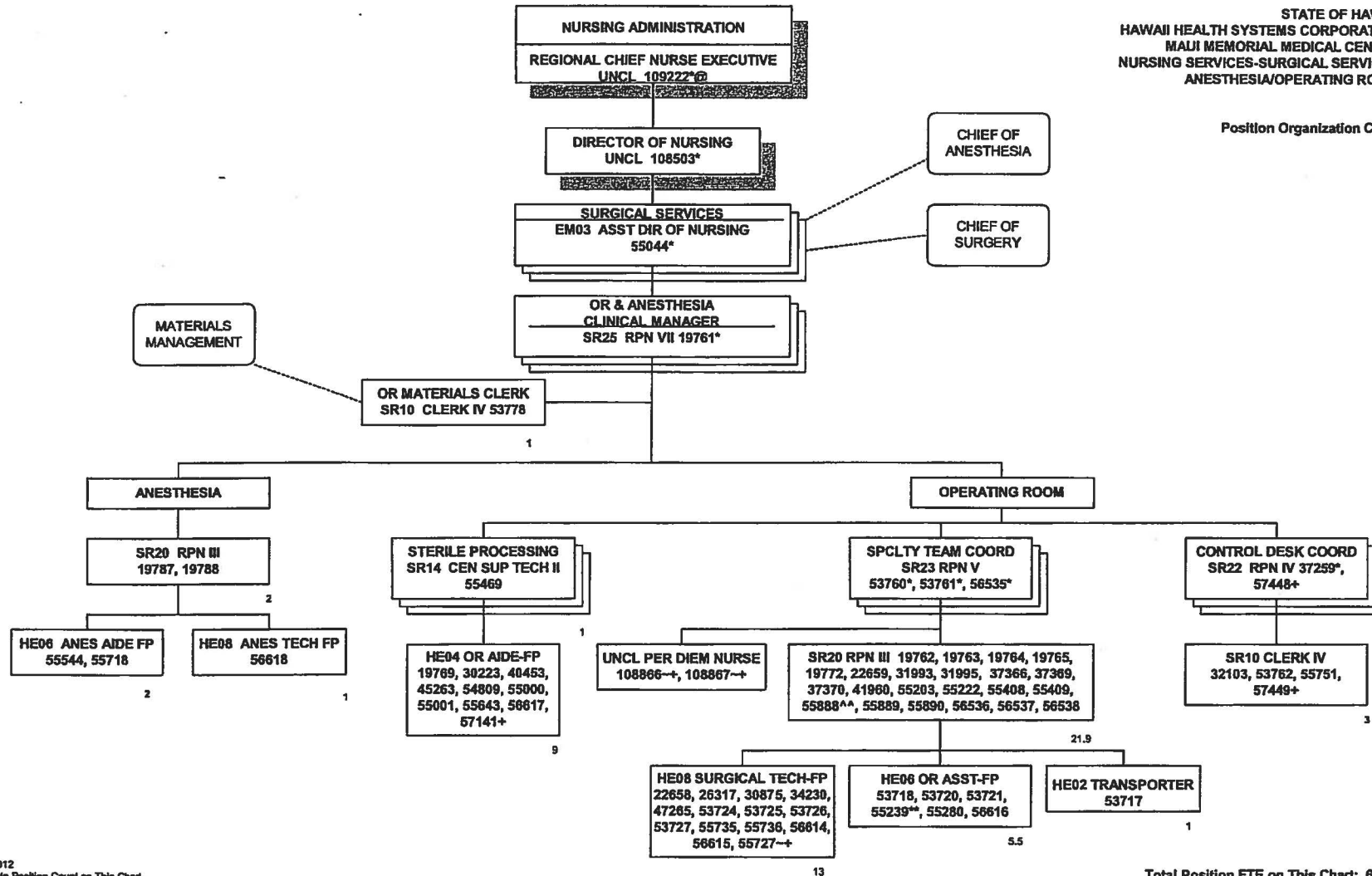

Rev. 06/30/2012
*Not Included in Position Count on This Chart
-30% FTE
**50% FTE
^^90% FTE
+ Temporary Position, Not Included in Position Count
@ INCLUDES OVERSIGHT OF KULA HOSPITAL & LANAI COMMUNITY HOSPITAL

Total Position FTE on This Chart: 60.4

Position Organization Chart

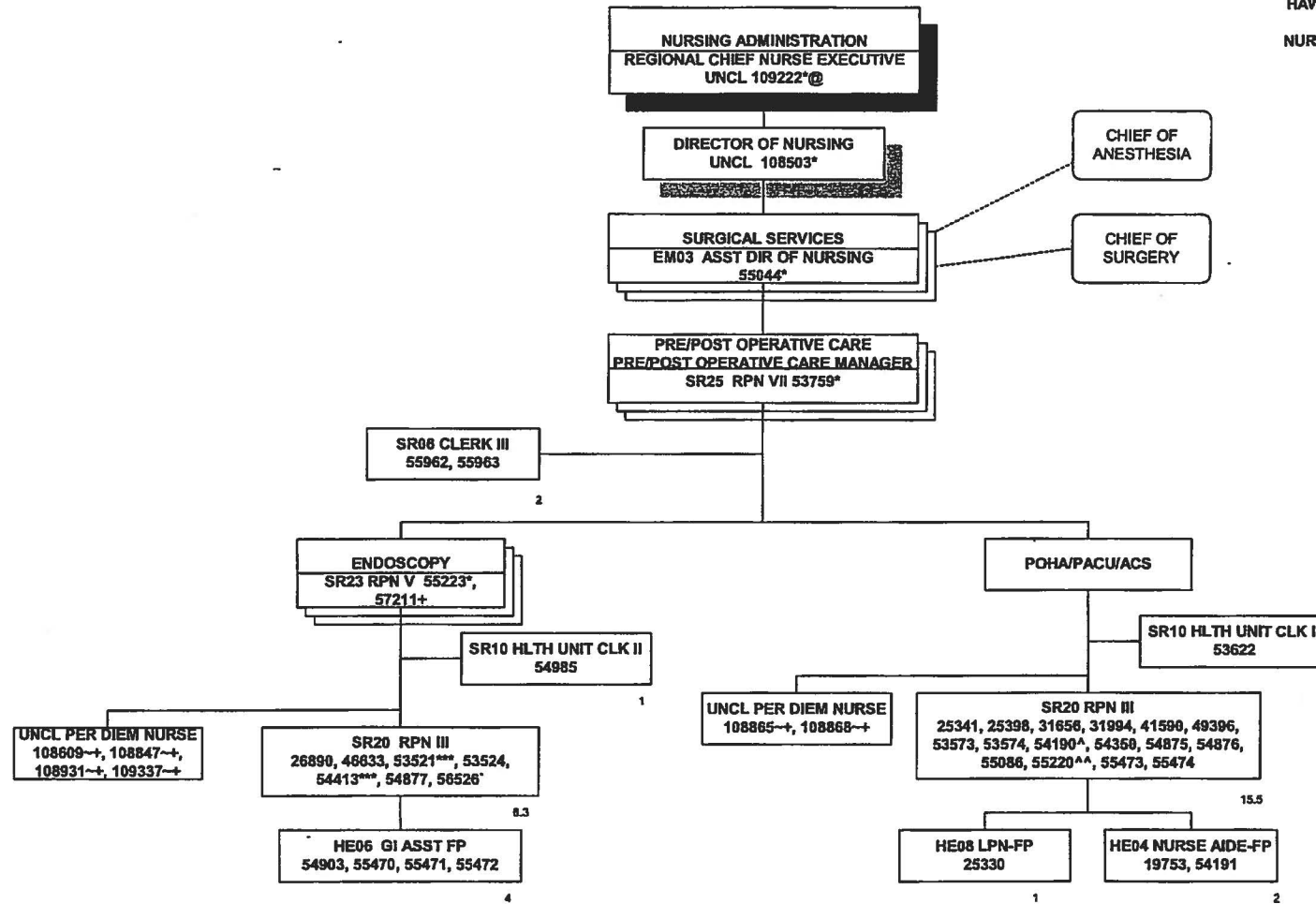

Rev. 06/30/2012
*Not Included in Position Count on This Chart
~30% FTE
^60% FTE
***75% FTE
**80% FTE
^90% FTE
+ Temporary Position. Not included in Position Count
@INCLUDES OVERSIGHT OF KULA HOSPITAL & LANAI COMMUNITY HOSPITAL

Total Position FTE on This Chart: 32.8

STATE OF HAWAII
HAWAII HEALTH SYSTEMS CORPORATION
MAUI MEMORIAL MEDICAL CENTER
CLINICAL PROJECTS/Central Supply

Position Organization Chart

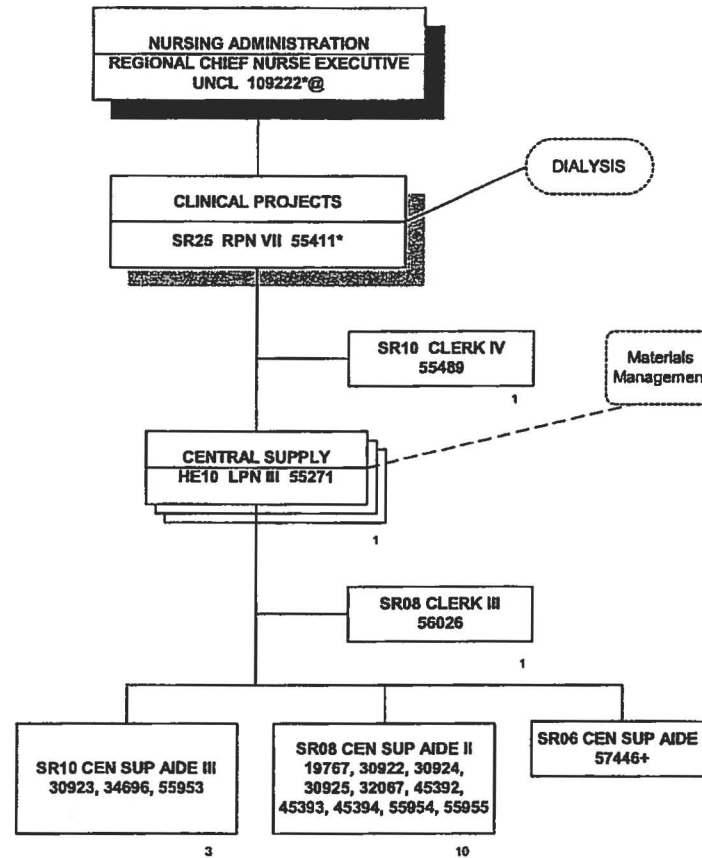

Rev. 06/30/2012
*Not Included in Position Count on This Chart
+Temporary Position, Not Included in Position Count
Dotted Line Indicates Technical Oversight

Total Position FTE on This Chart: 16

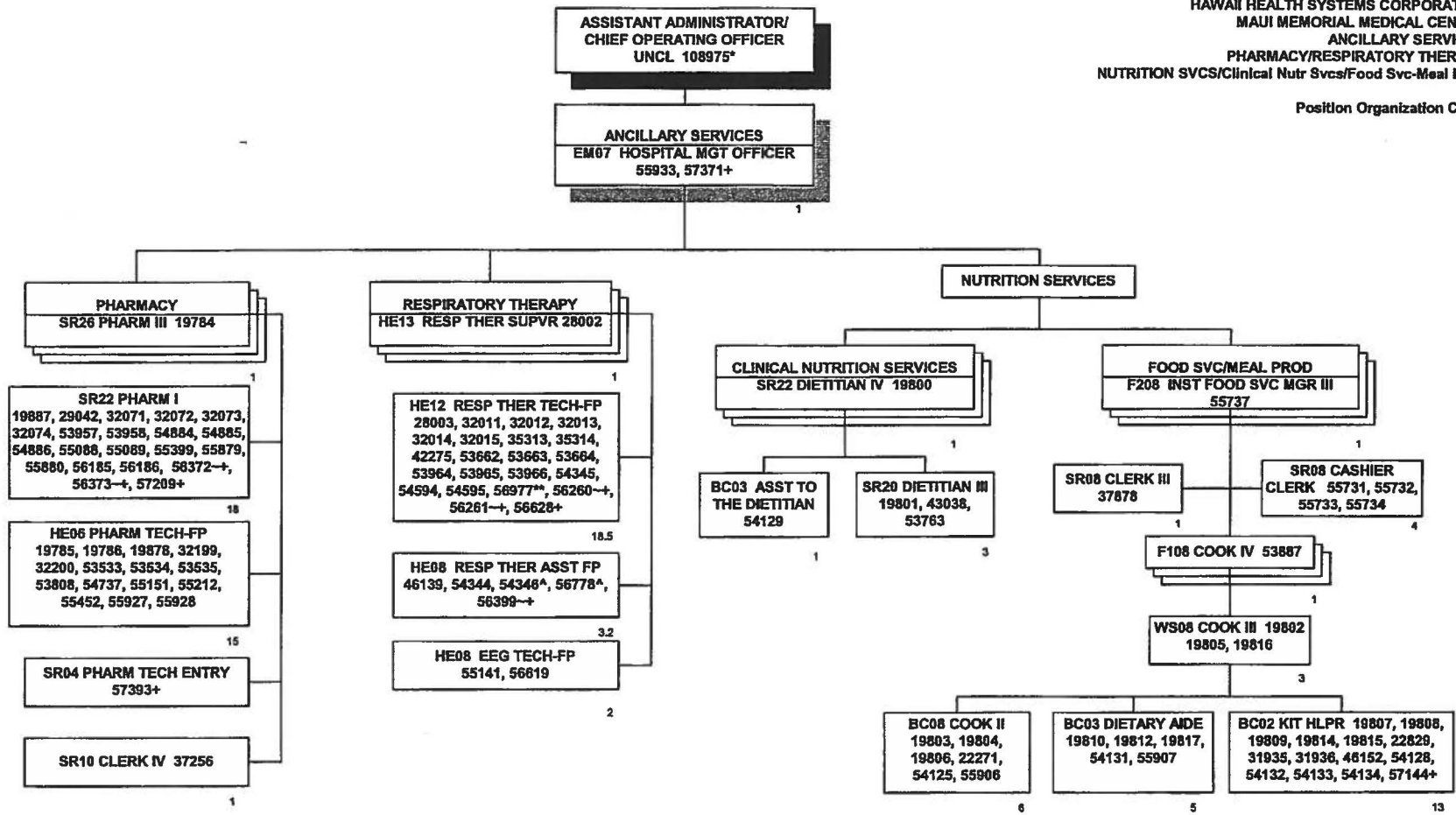

Rev. 09/30/2012
*Not Included in Position Count on This Chart
~30% FTE
~50% FTE
^60% FTE
+Temporary Position, Not Included in Position Count

Total Position FTE on This Chart: 99.7

Position Organization Chart

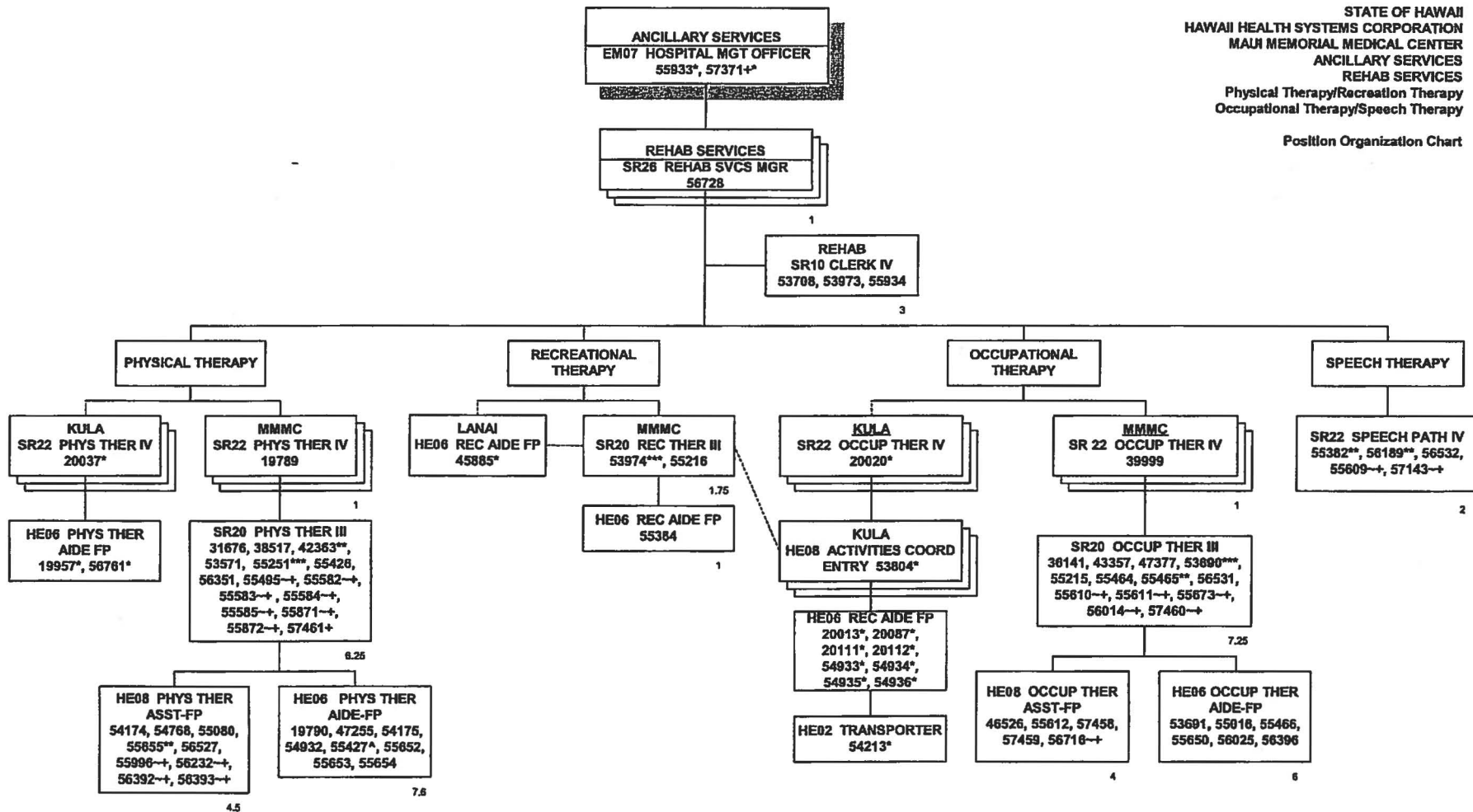

Rev. 06/30/2012
*Not Included in Position Count on This Chart
-30% FTE
~50% FTE
^80% FTE
***75% FTE
+Temporary Position, Not Included in Position Count
Dotted lines indicate technical oversight of Department or position

Total Position FTE on This Chart: 46.35

STATE OF HAWAII
HAWAII HEALTH SYSTEMS CORPORATION
MAUI MEMORIAL MEDICAL CENTER
ANCILLARY SERVICES
LABORATORY

Position Organization Chart

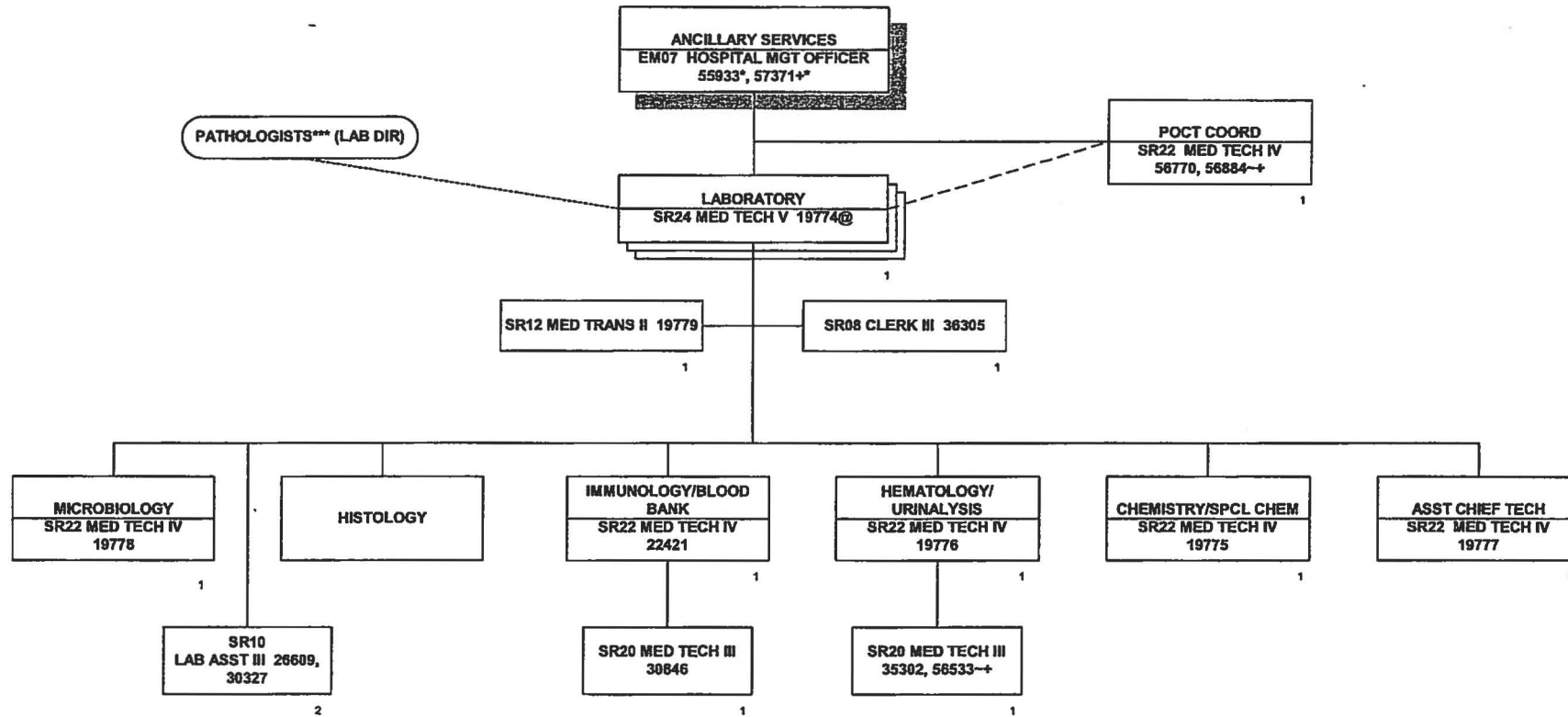

Rev. 08/30/2012
*Not Included In Position Count on This Chart
***INDEPENDENT CONTRACTORS
-30% FTE
+Temporary Position, Not Included In Position Count
@Provides Direct Supervision to the Med Tech III's at Kula Hospital & Lanai Community Hospital
Dotted line indicates technical oversight

Total Position FTE on This Chart: 13

STATE OF HAWAII
HAWAII HEALTH SYSTEMS CORPORATION
MAUI MEMORIAL MEDICAL CENTER
ANCILLARY SERVICES
IMAGING

Position Organization Chart

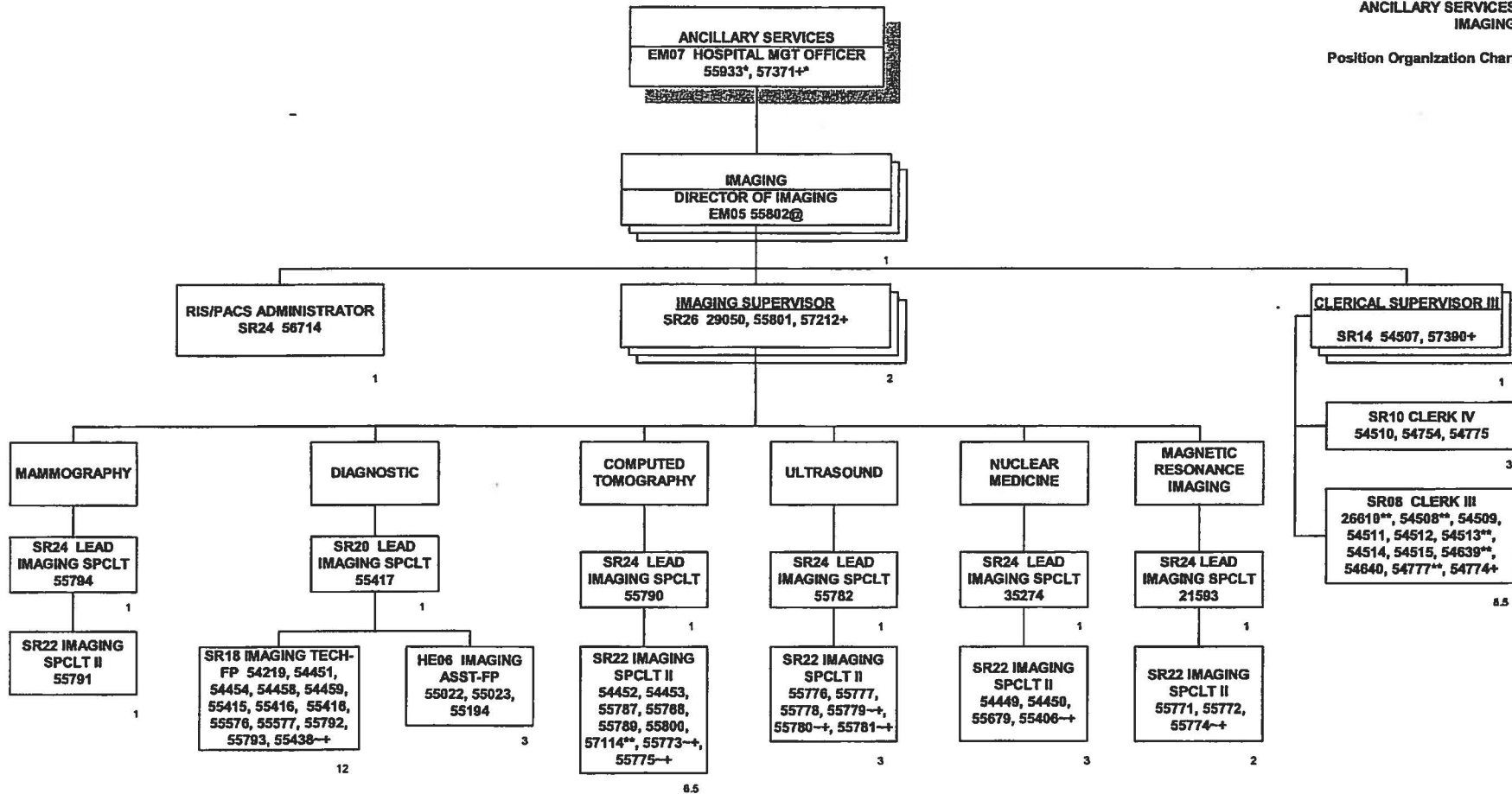

Rev. 06/30/2012
*Not Included in Position Count on This Chart
-30% FTE
** 50% FTE
+Temporary Position, Not Included in Position Count
@ INCLUDES OVERSIGHT OF KULA HOSPITAL & LANAI COMMUNITY HOSPITAL

Total Position FTE on This Chart: 53

STATE OF HAWAII
HAWAII HEALTH SYSTEMS CORPORATION
MAUI MEMORIAL MEDICAL CENTER
CLINICAL SERVICE LINE DEVELOPMENT
CARDIOVASCULAR SERVICES/Angiography/Echo
PHYSICIAN PRACTICE

Position Organization Chart

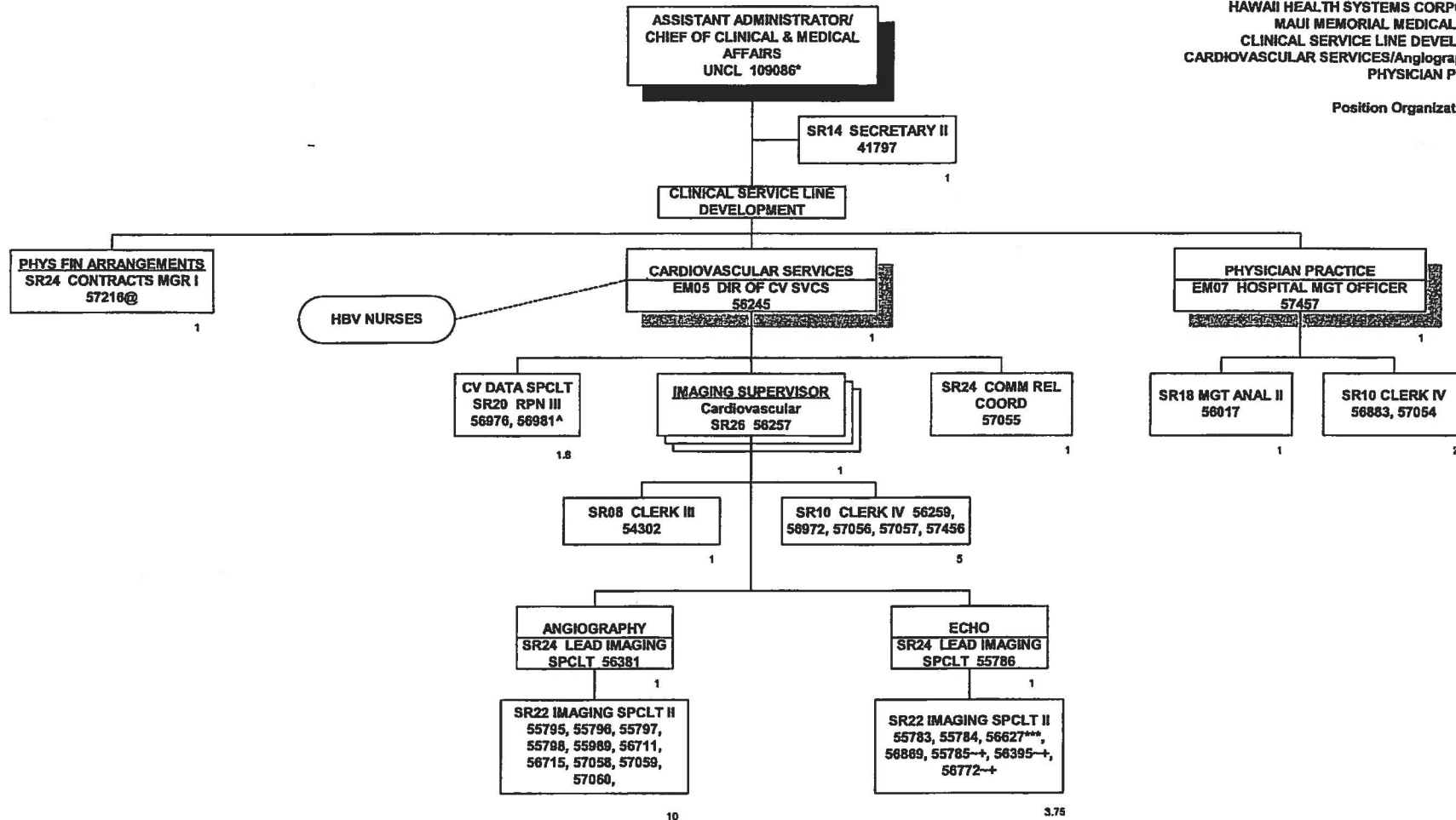

Rev.06/30/2012
*Not Included in Position Count on This Chart
~30% FTE
^60% FTE
---75% FTE
+ Temporary Position, Not Included in Position Count
Dotted Line Indicates Technical Oversight
@REGIONAL DUTIES

Total Position FTE on This Chart: 32.35

Position Organization Chart

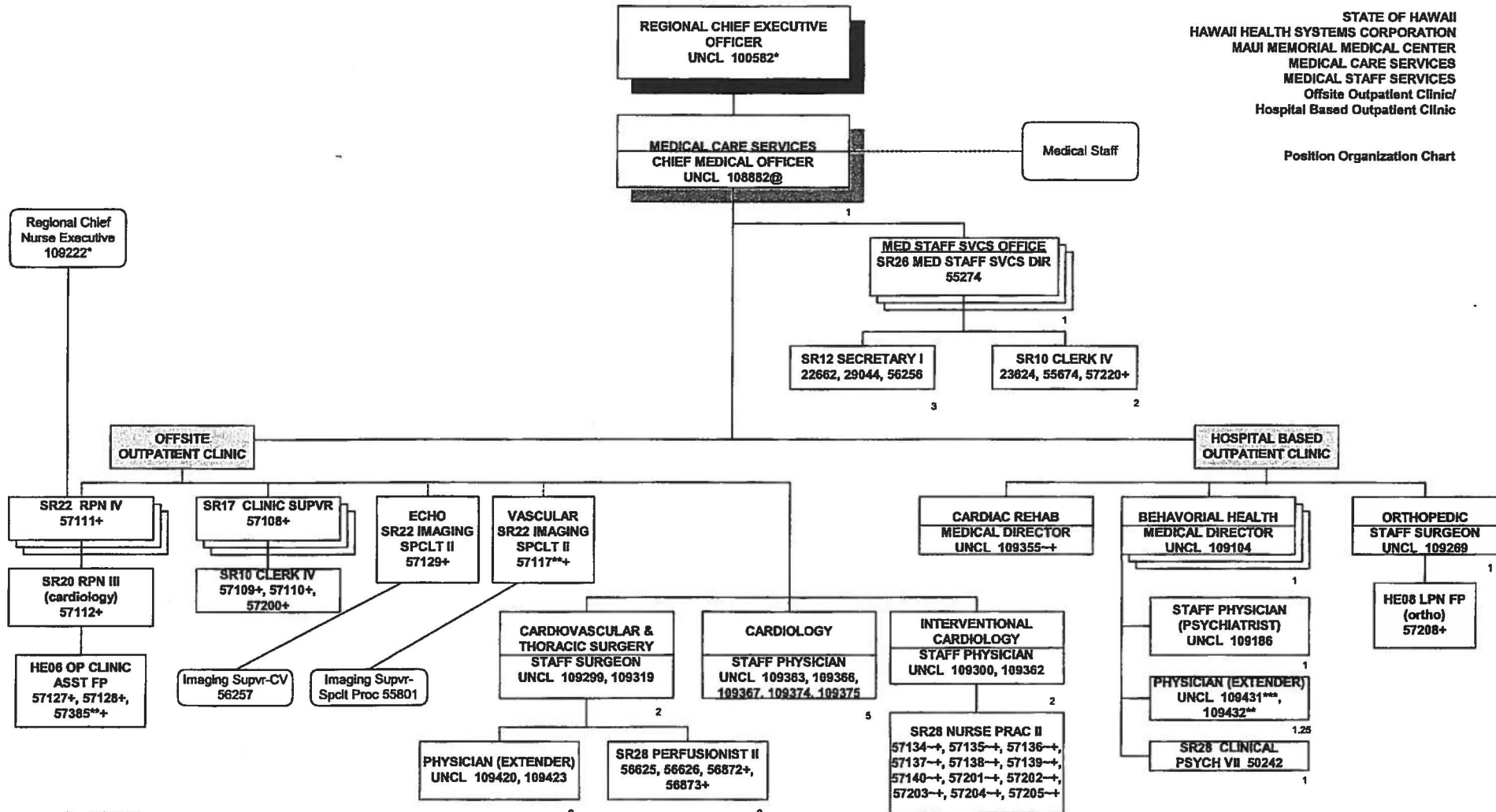

Rev. 08/30/2012
*Not Included in Position Count on This Chart
-30% FTE
**50% FTE
***75% FTE
+Temporary Position, Not Included in Position Count
@INCLUDES OVERSIGHT OF KULA HOSPITAL & LANAI COMMUNITY HOSPITAL

Total Position FTE on This Chart: 25.25

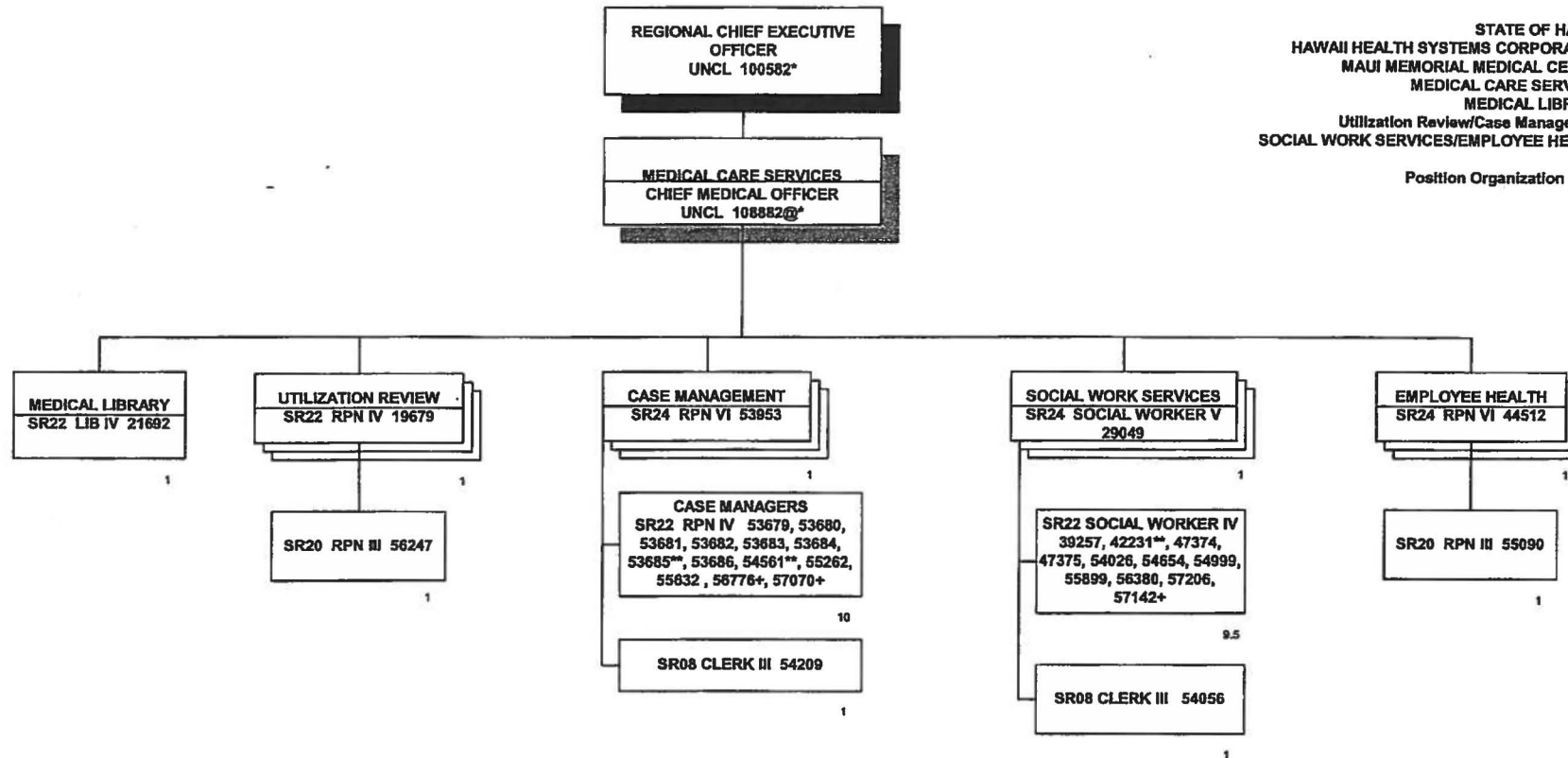

Rev. 06/30/2012

*Not Included in Position Count on This Chart

**50% FTE

+ Temporary Position, Not Included in Position Count

@INCLUDES OVERSIGHT OF KULA HOSPITAL & LANAI COMMUNITY HOSPITAL

Total Position FTE on This Chart: 28.5

STATE OF HAWAII
HAWAII HEALTH SYSTEMS CORPORATION
MAUI MEMORIAL MEDICAL CENTER
PATIENT CARE SERVICES
QUALITY MGMT/INFECTION CONTROL

Position Organization Chart

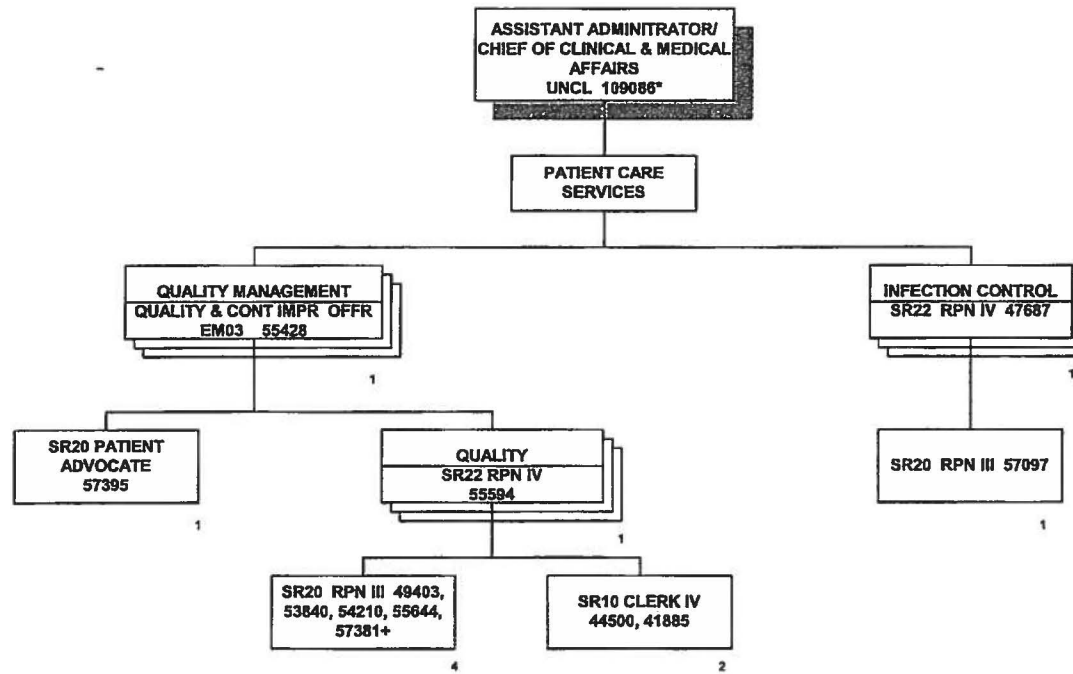

Rev. 06/30/2012
*Not Included in Position Count on This Chart
+ Temporary Position, Not Included in Position Count

Total Position FTE on This Chart: 11

STATE OF HAWAII
HAWAII HEALTH SYSTEMS CORPORATION
KULA HOSPITAL
ORGANIZATION CHART

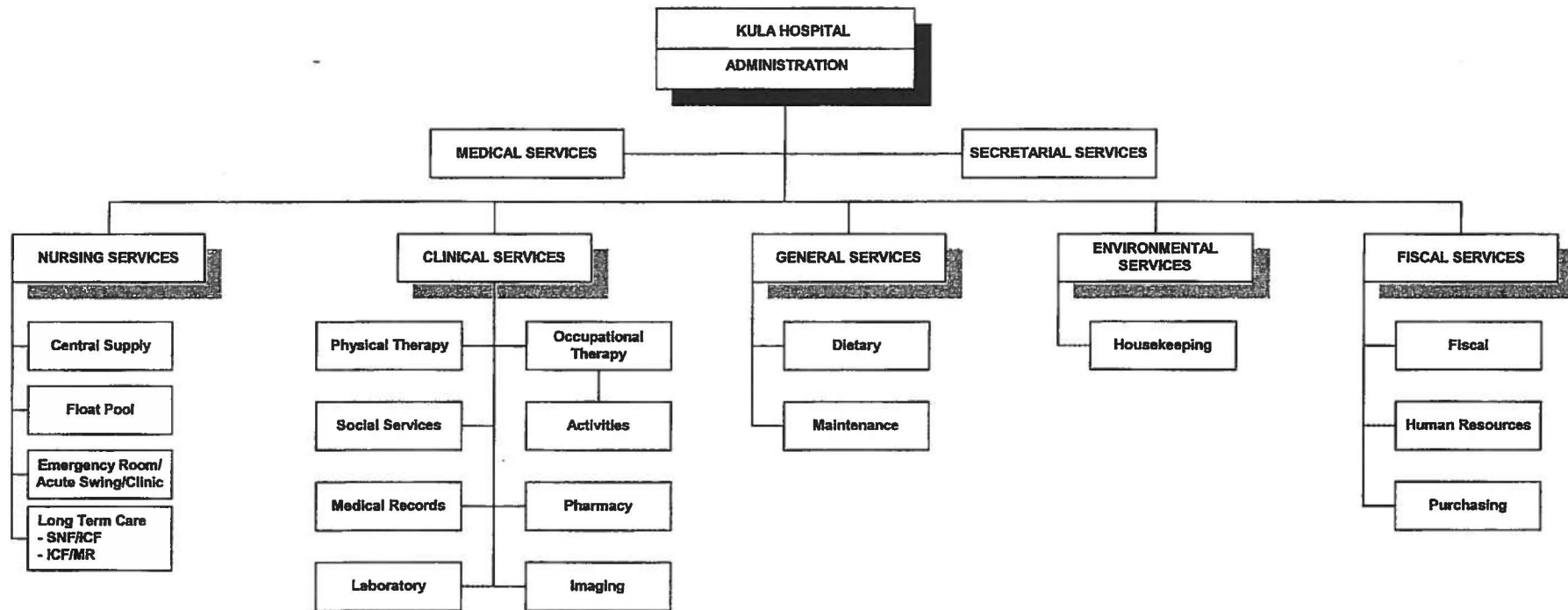

STATE OF HAWAII
 HAWAII HEALTH SYSTEMS CORPORATION
 KULA HOSPITAL
 MEDICAL SERVICES/SECRETARIAL SERVICES

Position Organization Chart

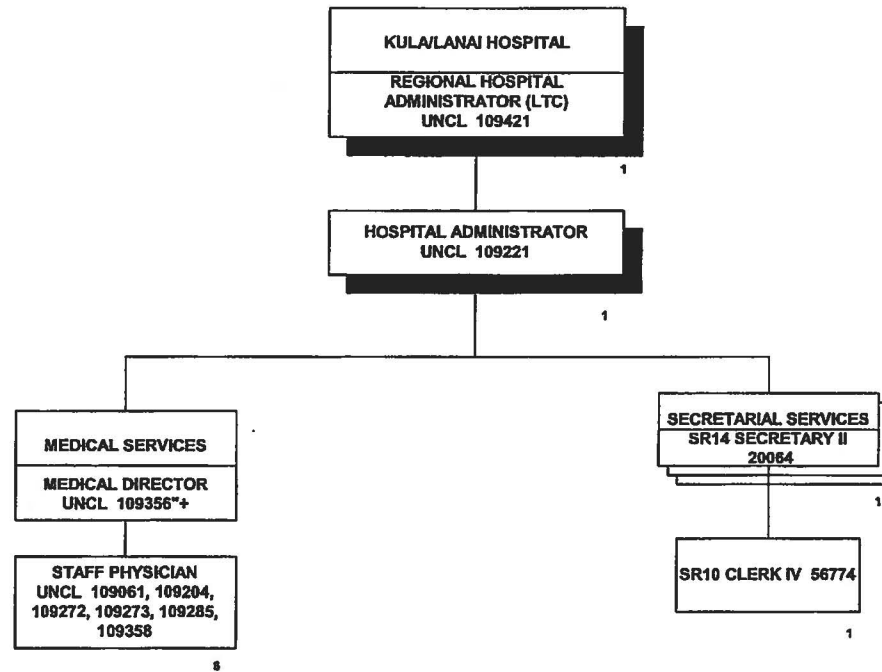

Rev. 08/30/2012
 *48% FTE
 + TEMPORARY POSITION, NOT INCLUDED IN POSITION COUNT

Total Position FTE on This Chart: 10

Position Organization Chart

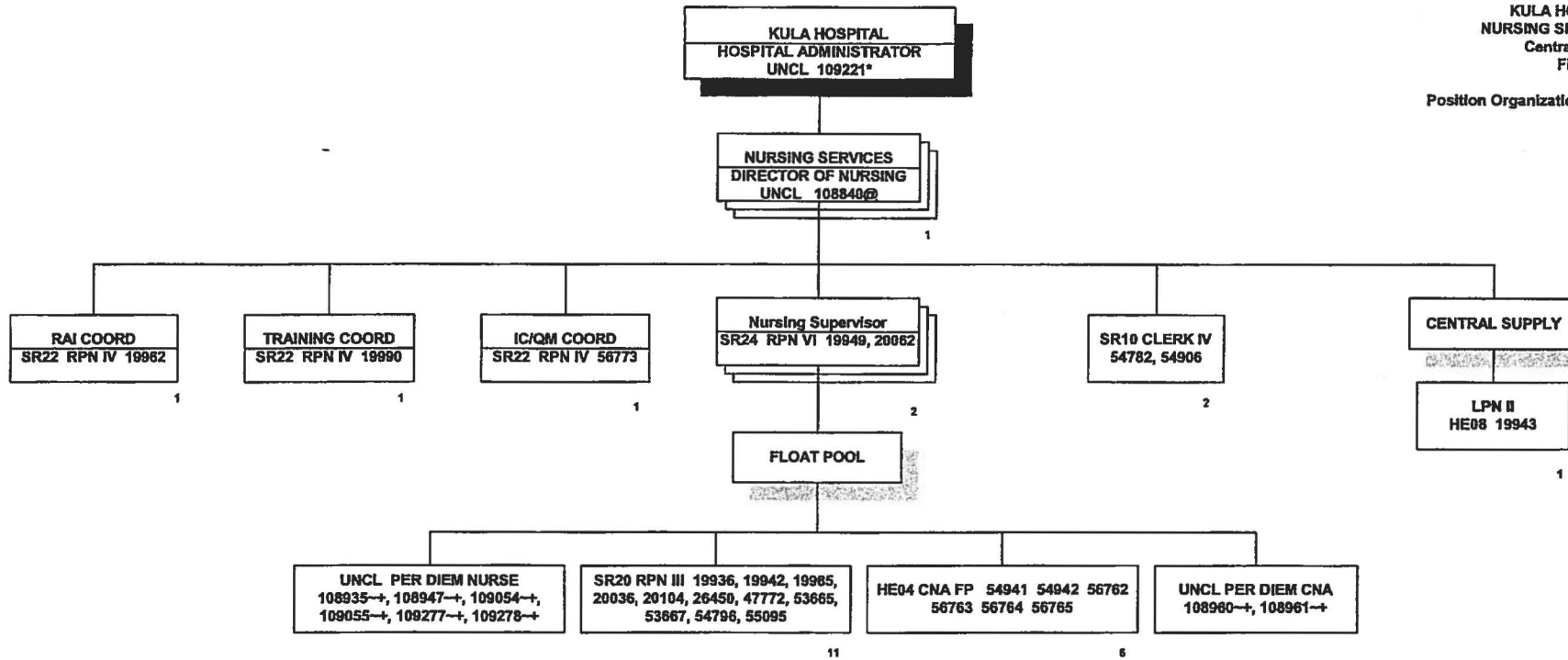

Rev. 06/30/2012
*Not Included in Position Count on This Chart
-30% FTE
+Temporary Position, Not Included in Position Count
@Position Receives Technical Oversight From the Regional Chief Nurse Executive, Position No. 108222 Located at Maui Memorial Medical Center

Total Position FTE on This Chart: 26

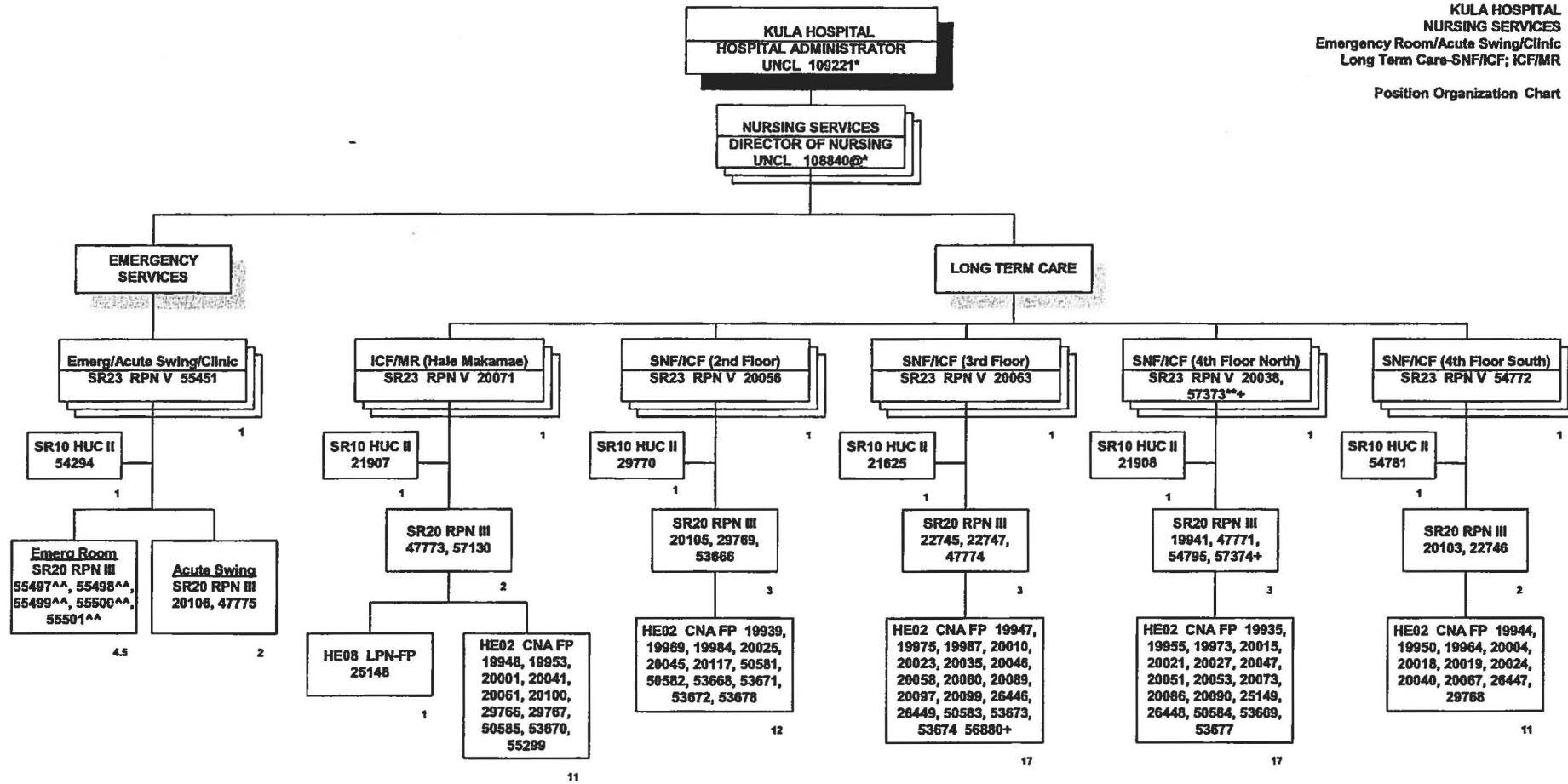

Rev. 06/30/2012
*Not Included in Position Count on This Chart
**50% FTE
**90% FTE
+Temporary Position, Not Included in Position Count
@Position Receives Technical Oversight From the Regional Chief Nurse Executive, Position No. 108222 Located at Maui Memorial Medical Center

Total Position FTE on This Chart: 100.5

STATE OF HAWAII
HAWAII HEALTH SYSTEMS CORPORATION
KULA HOSPITAL
CLINICAL SERVICES
PHYSICAL THERAPY/OCCUP THERAPY/ACTIVITIES/ SOCIAL SERVICES/
MEDICAL RECORDS/PHARMACY/LABORATORY/RADIOLOGY

Position Organization Chart

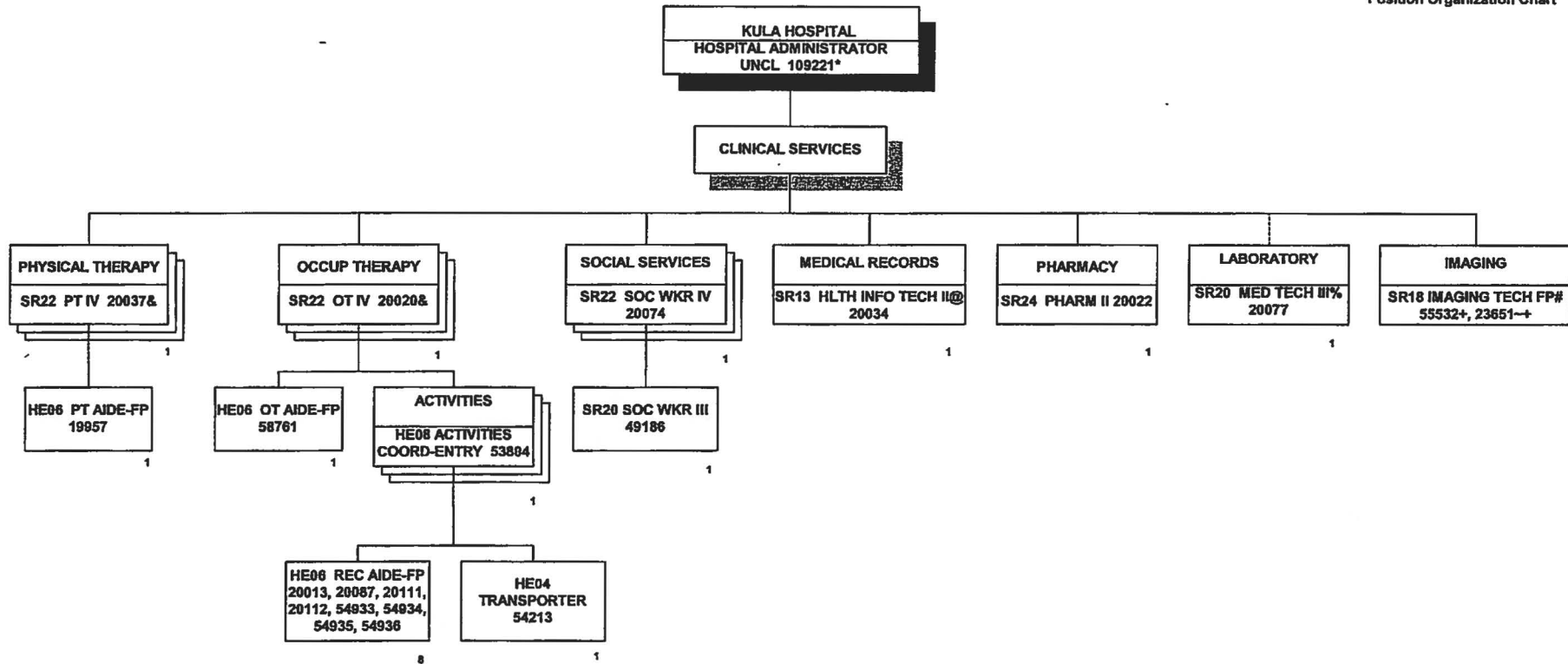

Rev. 06/30/2012
*Not Included in Position Count on This Chart
~30% FTE
†Temporary Position, Not Included in Position Count
&Positions Receive Technical Supervision from the Rehab Svcs Manager, Position No. 56728, Located at Maui Memorial Medical Center
@Position Receives Technical Supervision from the Health Information Administrator, Position No. 19791, Located at Maui Memorial Medical Center
%Position Reports to the Med Tech V, Position No. 19774, Located at Maui Memorial Medical Center
#Positions Receive Technical Supervision from the Director of Imaging, Position No. 55802, Located at Maui Memorial Medical Center

Total Position FTE on This Chart: 19

STATE OF HAWAII
HAWAII HEALTH SYSTEMS CORPORATION
KULA HOSPITAL
GENERAL SERVICES-DIETARY/MAINTENANCE
ENVIRONMENTAL SERVICES-HOUSEKEEPING

Position Organization Chart

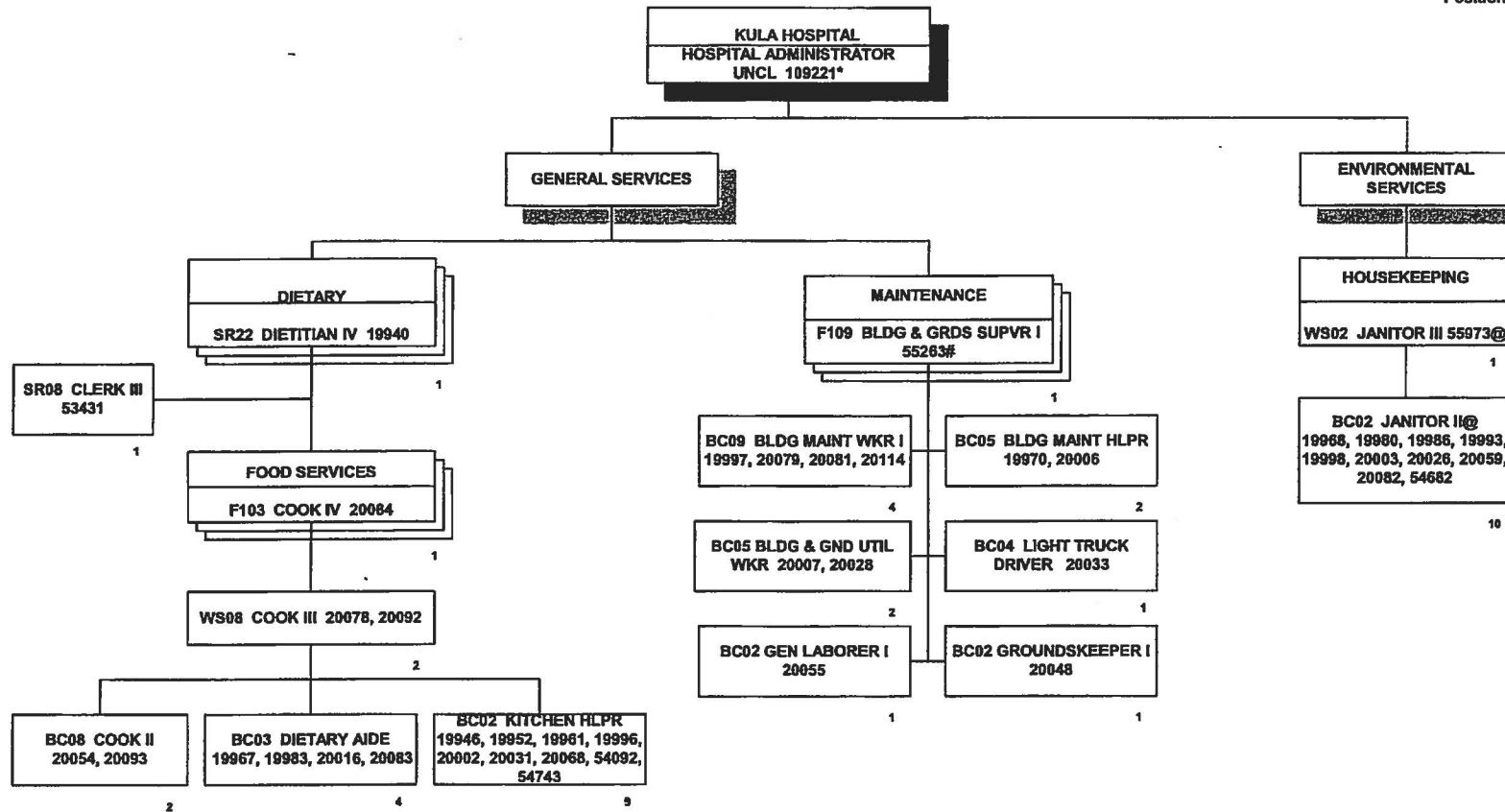

Rev. 06/30/2012
*Not Included in Position Count on This Chart
#Position Receives Technical Supervision from the Facilities Operations Manager, Position No. 55971, Located at Maui Memorial Medical Center
@Positions Report to the Environmental Services Superintendent II, Position No. 55132, Located at Maui Memorial Medical Center

Total Position FTE on This Chart: 43

Position Organization Chart

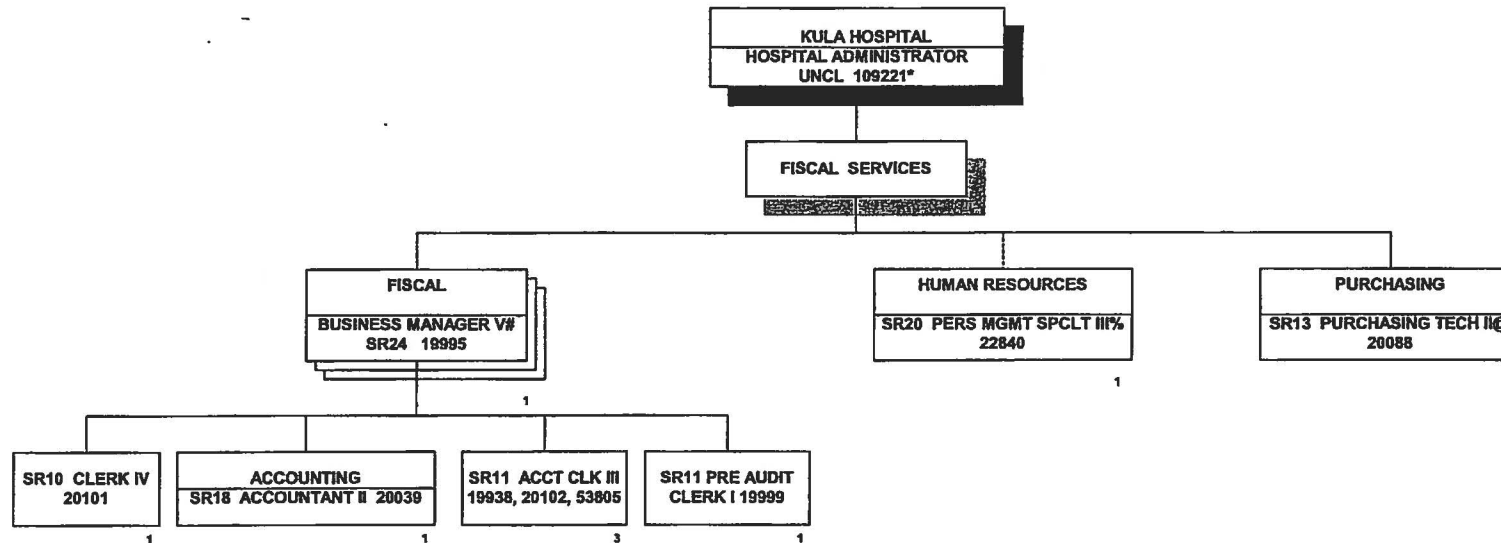

Rev. 06/30/2012
*Not Included in Position Count on This Chart
Position Receives Technical Oversight From the Fiscal Management Officer, Position No. 55252, Located at Maui Memorial Medical Center
% Position Reports to the Departmental Personnel Officer IV, Position No. 21471, Located at Maui Memorial Medical Center
@ Position Receives Technical Oversight From the Materials Management Specialist V, Position No. 65348, Located at Maui Memorial Medical Center

Total Position FTE on This Chart: 9

STATE OF HAWAII
HAWAII HEALTH SYSTEMS CORPORATION
LANAI COMMUNITY HOSPITAL

ORGANIZATION CHART

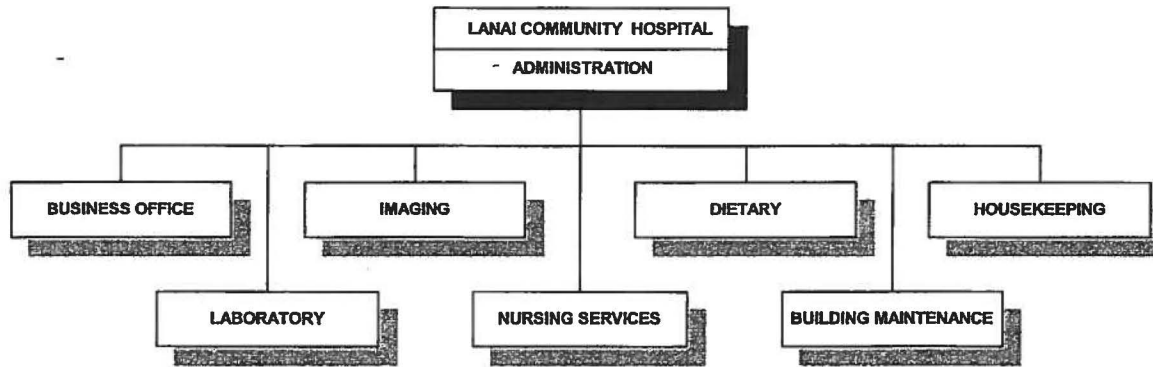

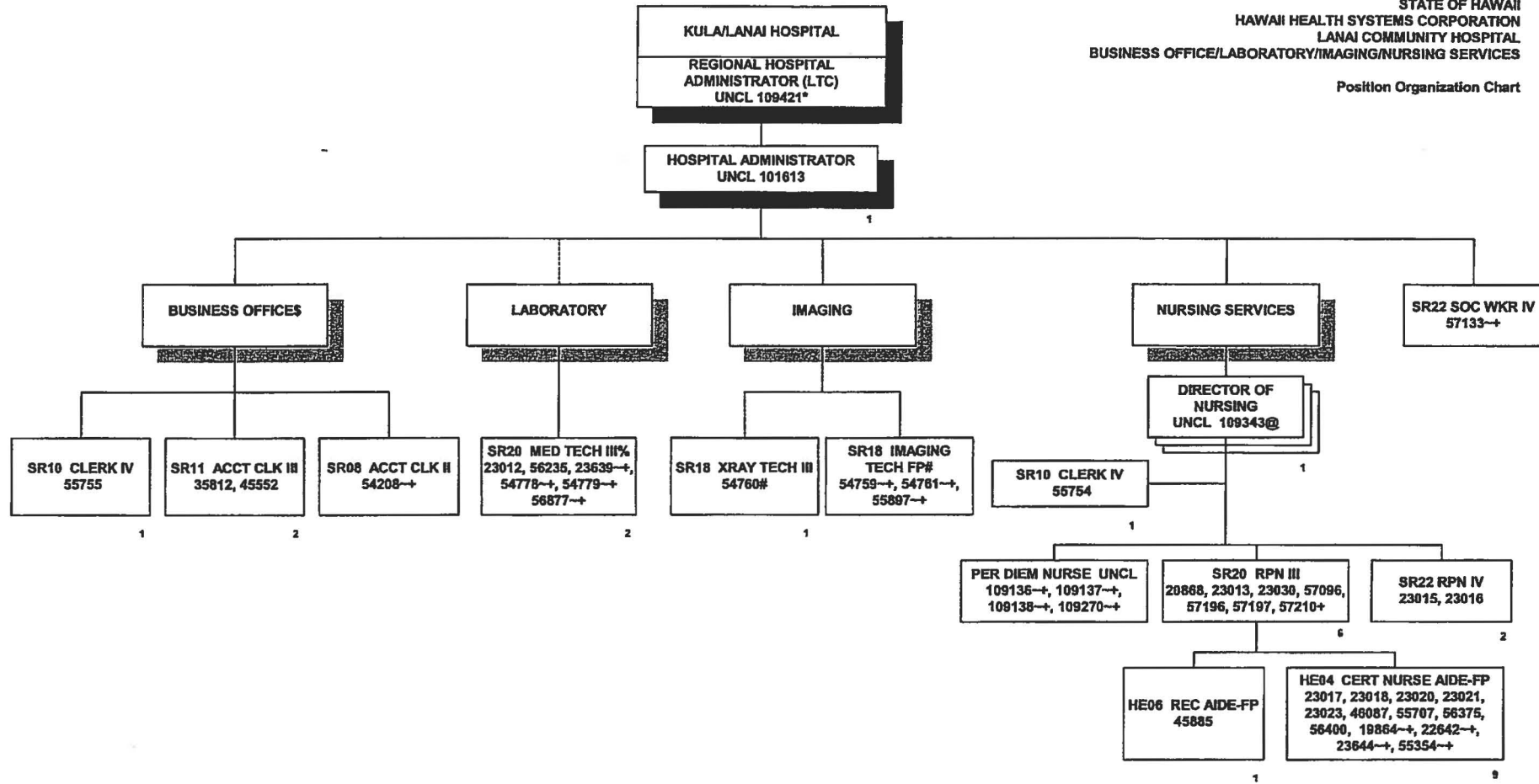

Rev. 06/30/2012

*Not Included in Position Count on This Chart

~30% FTE

+ Temporary Position, Not Included in Position Count

\$ Positions Receive Technical Oversight from the Fiscal Officer I, Position No. 55292, Located at Maui Memorial Medical Center

% Positions Report to the Med Tech V, Position No. 19774 Located at Maui Memorial Medical Center

Positions Receive Technical Supervision from the Director of Imaging, Position No. 55802 Located at Maui Memorial Medical Center

@ Position Receives Technical Oversight From the Regional Chief Nurse Executive, Position No. 109222 Located at Maui Memorial Medical Center

Total Position FTE on This Chart: 27

STATE OF HAWAII
HAWAII HEALTH SYSTEMS CORPORATION
LANAI COMMUNITY HOSPITAL
DIETARY/BUILDING MAINTENANCE/HOUSEKEEPING

Position Organization Chart

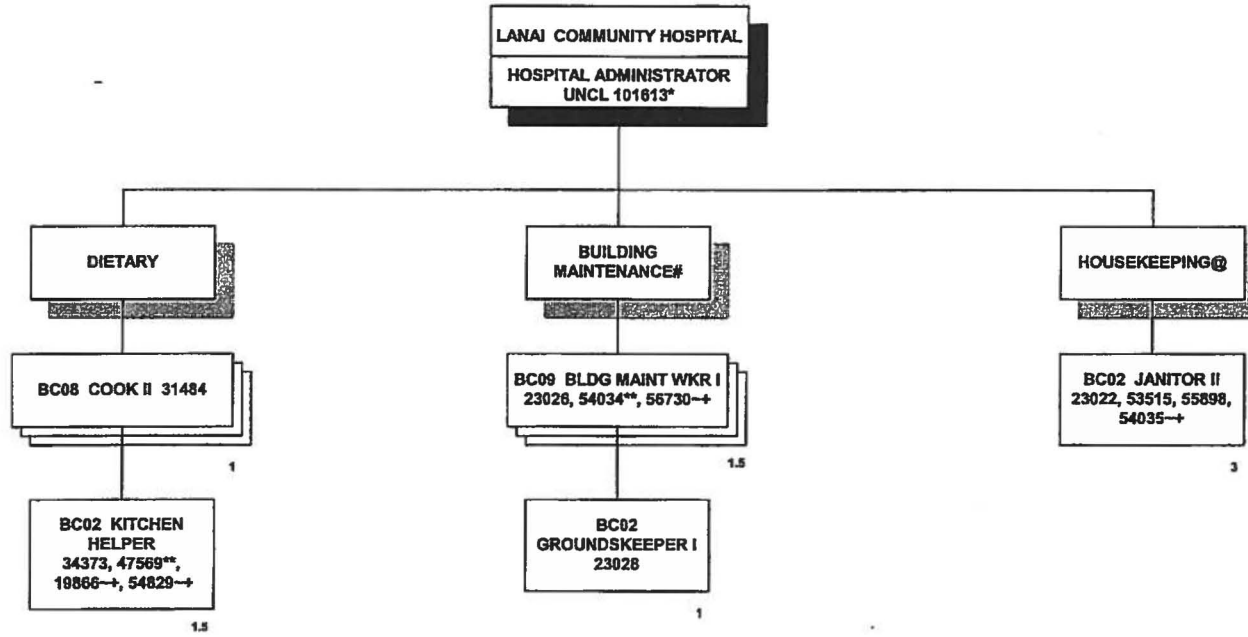

Rev. 08/30/2012

*Not Included in Position Count on This Chart

-30% FTE

**50% FTE

+ Temporary Position, Not Included in Position Count

#Positions Receive Technical Supervision from the Facilities Operations Manager, Position No. 55971, Located at Maui Memorial Medical Center

@Positions Receive Technical Supervision from the Environmental Services Superintendent II, Position No. 55132, Located at Maui Memorial Medical Center

Total Position FTE on This Chart : 8

HAWAII HEALTH SYSTEMS CORPORATION
Kauai Regional Leadership & Staff
KVMH/SMMH
July 1, 2012
Chart 1

[Signature]
 Regional CEO's approval

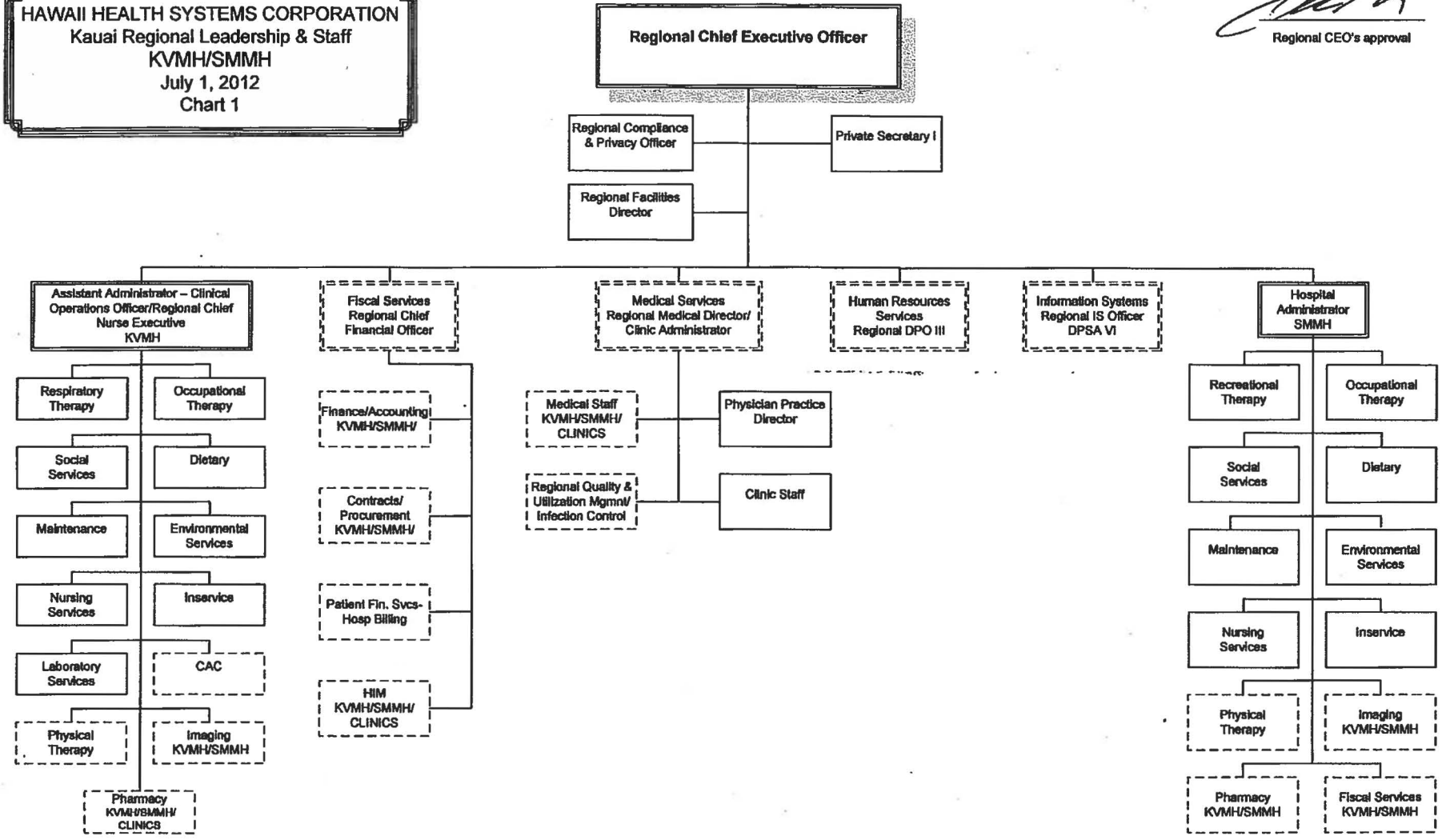

HAWAII HEALTH SYSTEMS CORPORATION
Kauai Veterans Memorial Hospital
Patient Services
(CAC, Laboratory Svcs, Physical Therapy,
Occupational Therapy, Respiratory Therapy)
July 1, 2012
Chart 2

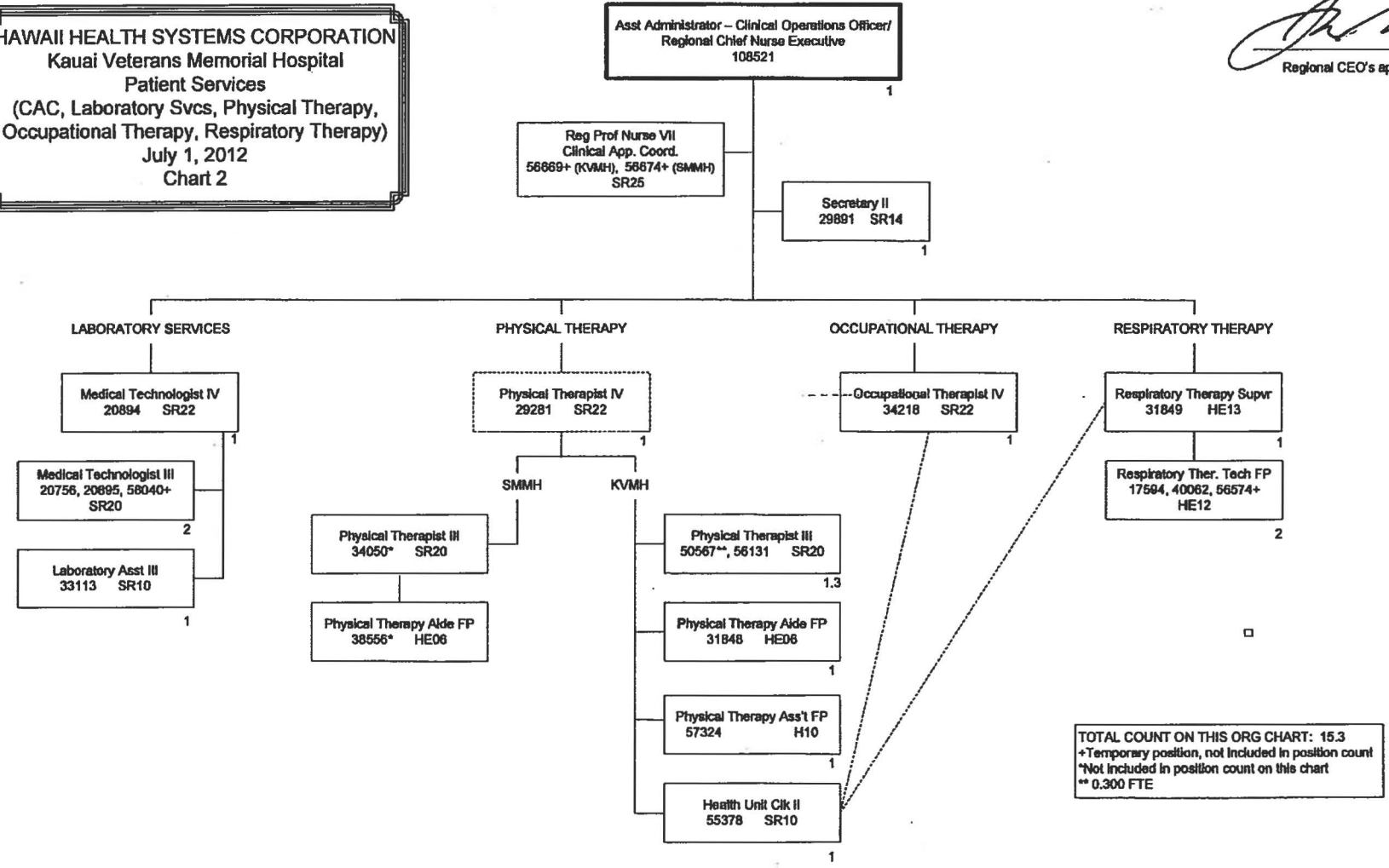

 Regional CEO's approval

HAWAII HEALTH SYSTEMS CORPORATION
Kauai Veterans Memorial Hospital
Patient Services
(Pharmacy, Dietary, Imaging, & Social Services)
July 1, 2012
Chart 2.1

[Signature]
 Regional CEO's approval

Asst Administrator – Clinical Operations Officer/
 Regional Chief Nurse Executive
 108521*

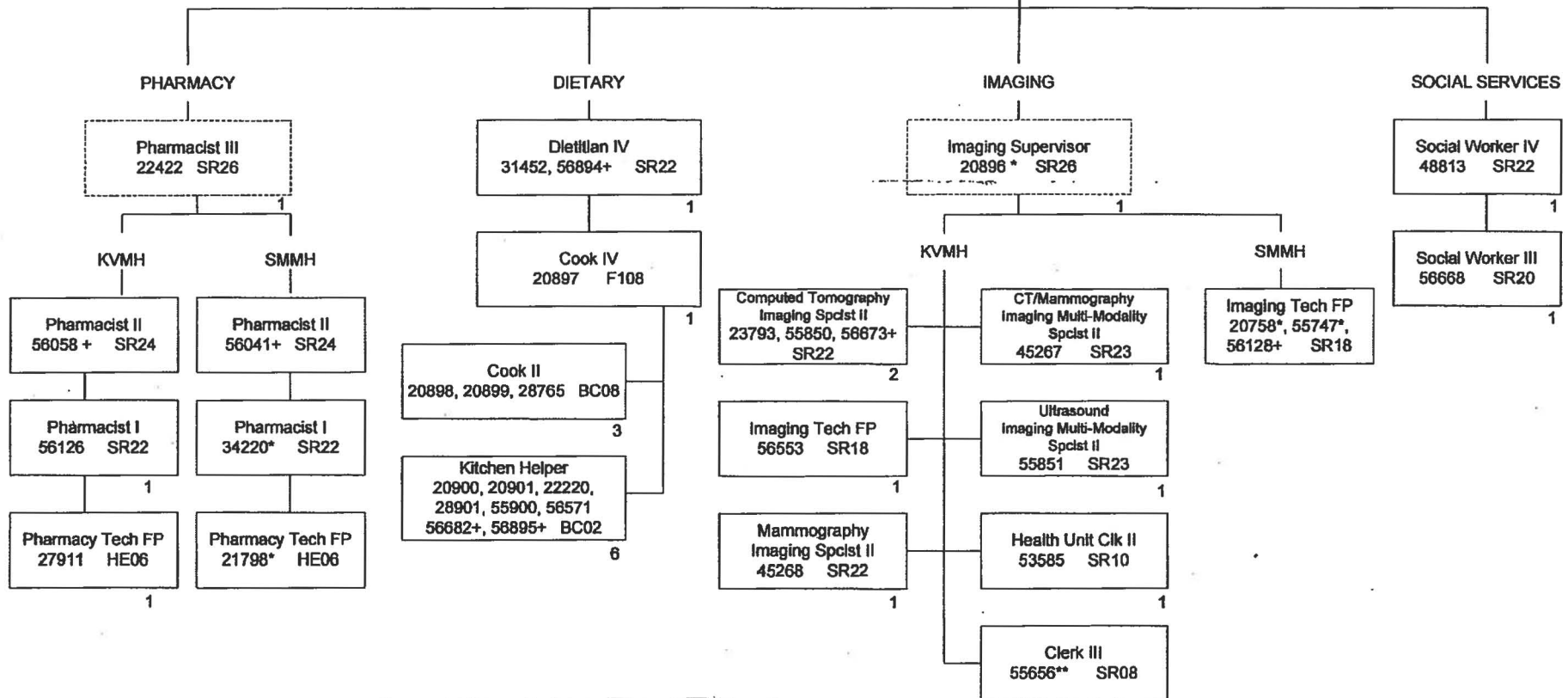
Secretary II
 29891* SR14



TOTAL COUNT ON THIS ORG CHART: 24.5
 +Temporary position, not included in position count
 *Not included in position count on this chart
 ** 50% FTE

HAWAII HEALTH SYSTEMS CORPORATION
KVMH Nursing Services & Inservice
 July 1, 2012
 Chart 2.2

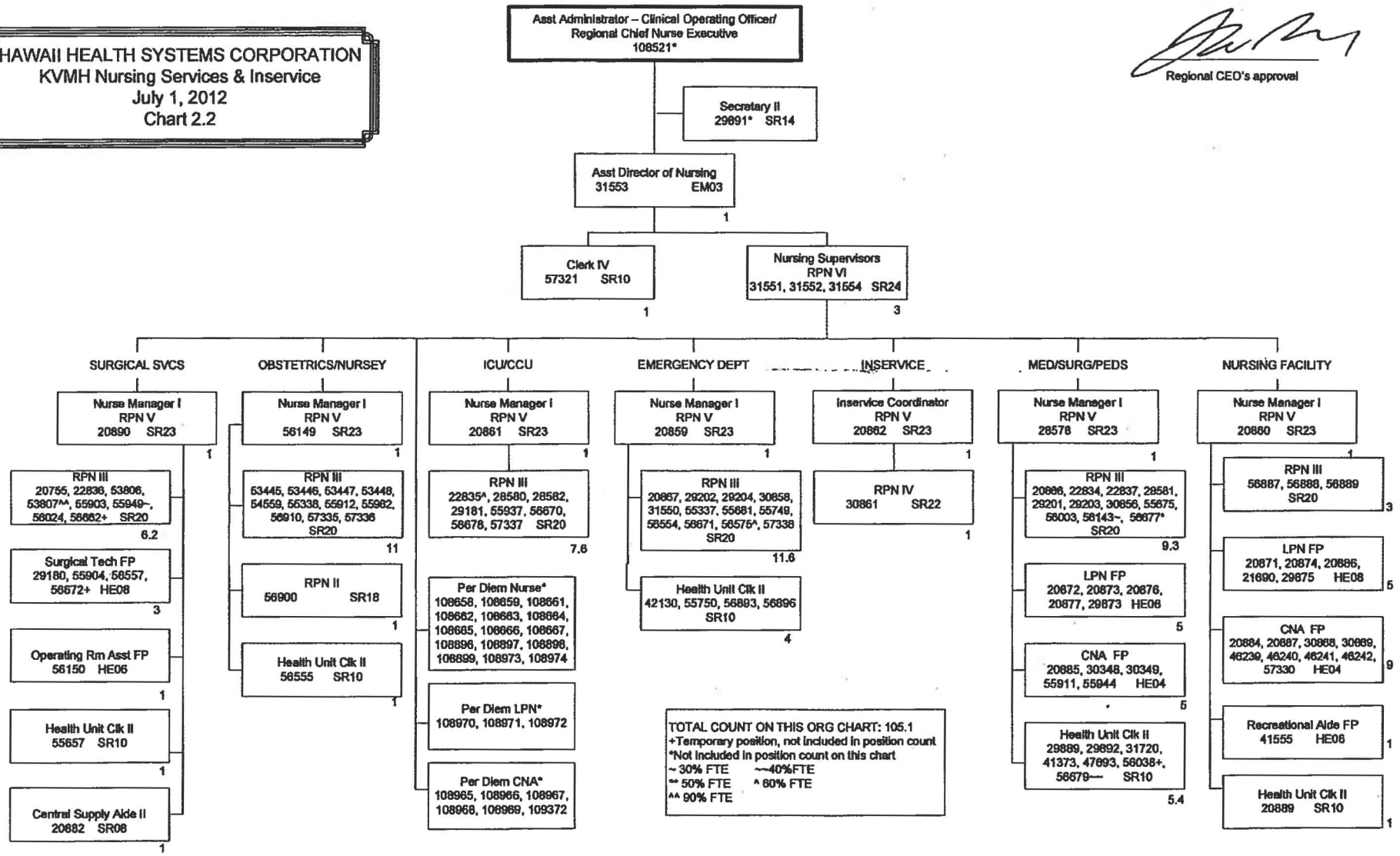
 Regional CEO's approval

TOTAL COUNT ON THIS ORG CHART: 105.1
 *Temporary position, not included in position count
 **Not included in position count on this chart
 ~ 30% FTE ~40% FTE
 ~ 50% FTE ~ 60% FTE
 ** 90% FTE

HAWAII HEALTH SYSTEMS CORPORATION
 KVMH Facilities Management
 July 1, 2012
 Chart 2.3

Assistant Administrator – Clinical Operations
 Officer/Regional Chief Nurse Executive
 108521*

[Signature]
 Regional CEO's approval

Secretary II
 29891* SR20

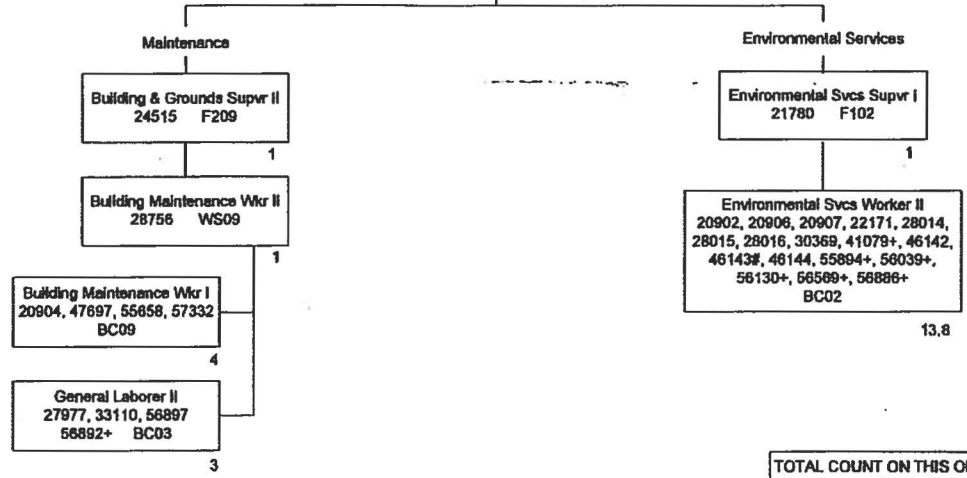

TOTAL COUNT ON THIS ORG CHART: 23.8
 *Temporary position, not included in position count
 *Not included in position count on this chart
 # 80% FTE

HAWAII HEALTH SYSTEMS CORPORATION
Kauai Regional Fiscal Services
(Finance/Accounting, Procurement,
Patient Financial Services)
KVMH/SMMH
July 1, 2012
Chart 3

Regional Chief Executive Officer
109341

[Signature]
 Regional CEO's approval

Private Secretary I
109419 SR20
 1

Asst Administrator – Regional
Chief Financial Officer
102404
 1

FISCAL SERVICES

FINANCE/ACCOUNTING

PROCUREMENT

PATIENT FINANCIAL SVCS

Fiscal Management Officer
20909 EM05
 1

Senior Contracts Manager
55533 EM05
 1

Patient Fin Services Mgr II
55326 SR26
 1

KVMH

SMMH

KVMH

SMMH

KVMH

SMMH

Accountant III
20910 SR20
 1

Accountant IV
20743 SR22
 1

Purchasing Tech II
29893 SR13
 1

Central Supply Tech I
20760 SR12
 1

Hospital Billing & Collections Supvr
38603 SR15
 1

Credit & Collection Clerk
20740 SR13
 1

Account Clk III
29177, 30859, 56661 SR11
 3

Accountant I
34739 SR16
 1

Storekeeper
46251 SR11
 1

Credit & Collection Clk
29890, 29894, 47694, 54954, 55939, 56004, 56132, 56890, 56898 SR13
 9

Account Clk IV
21799 SR13
 1

Clerk IV
55938 SR10
 1

Telephone Switchboard Operator II
34030 SR07
 1

Account Clk III
51040 SR11
 1

Clerk III
56664+ SR08
 1

Credit & Collection Clerk (Clinic)
54058, 55330, 55886, 55887 SR13
 4

Pre-Audit Clk I
20742 SR11
 1

TOTAL COUNT ON THIS ORG CHART: 36
 +Temporary position, not included in position count
 *Not included in position count on this chart

HAWAII HEALTH SYSTEMS CORPORATION
Kauai Regional Fiscal Services
(Health Information Management)
KVMH/SMMH
July 1, 2012
Chart 3.1

Regional Chief Executive Officer
109341*

[Signature]
 Regional CEO's approval

Private Secretary I
109419* SR20

Asst Administrator - Regional
Chief Financial Officer
102404*

HEALTH INFO MGMNT

Health Information
Management Administrator
56141 SR24

Health Info Specialist II
30370 SR18
 1

Clerk Typist III
55614 SR10
 1

Clerk III
56907 SR08
 1

Clerk Typist III (SMMH)
20745* SR10

Health Info Tech III
55553 SR15
 1

KVMH

Health Info Tech II
23794, 33279
SR13
 2

West Kauai Clinics

Health Info Tech II
55327, 55554, 20744
SR13
 3

SMMH

Health Info Tech II
55726* SR13

TOTAL COUNT ON THIS ORG CHART: 10
 +Temporary position, not included in position count
 *Not included in position count on this chart

HAWAII HEALTH SYSTEMS CORPORATION
Kauai Regional Medical Staff
KVMH/SMMH/CLINICS
July 1, 2012
Chart 4

[Signature]
 Regional CEO's Approval

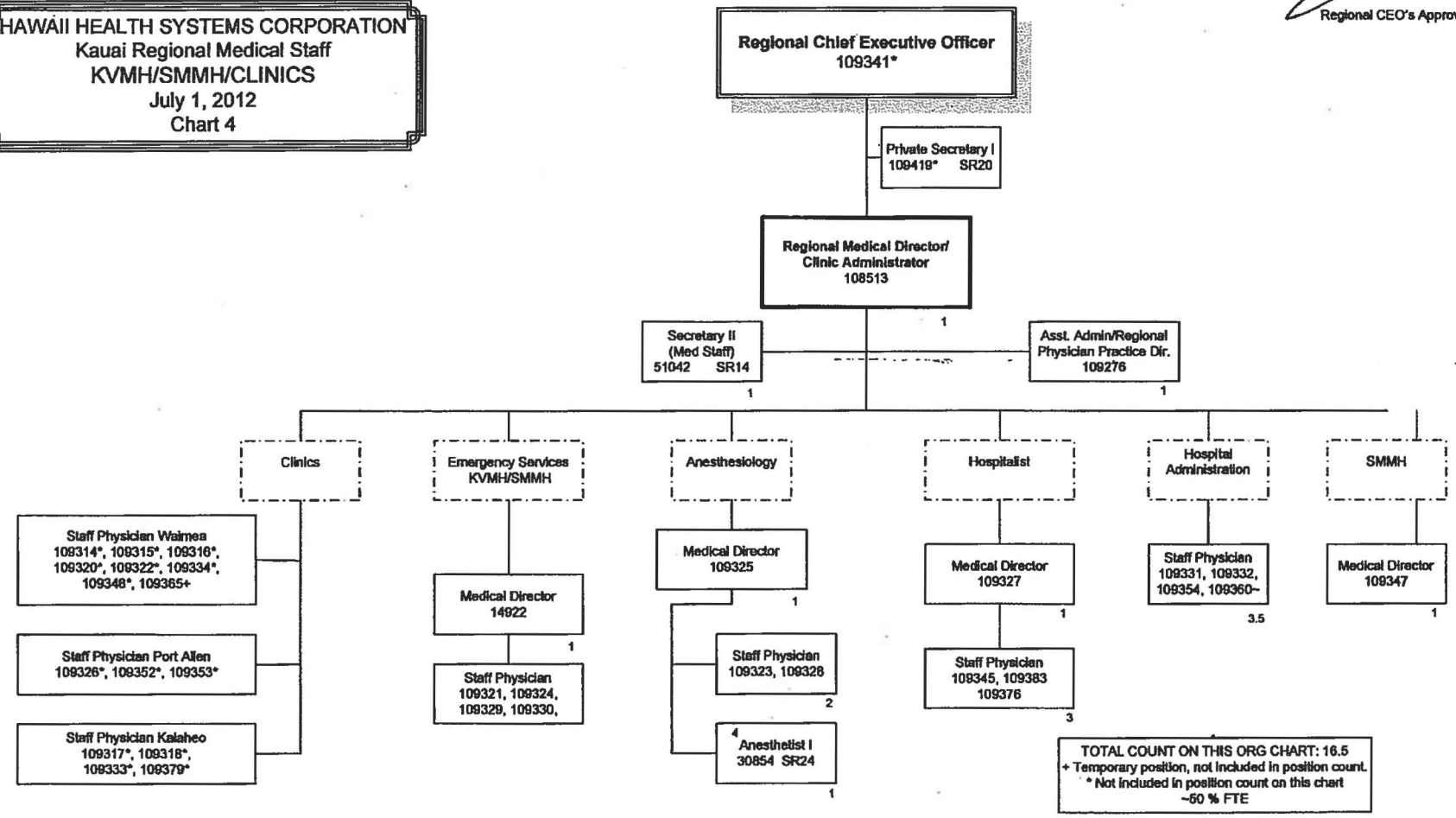

HAWAII HEALTH SYSTEMS CORPORATION
Kauai Regional Clinic Staff
KVMH/SMMH
July 1, 2012
Chart 4.1

[Signature]
 Regional CEO's approval

Regional Chief Executive Officer
 109341 *

Private Secretary I
 109419* SR20

**Regional Medical Director/
 Clinic Administrator**
 108513 *

Secretary II
 (Med Staff)
 51042* SR14

Secretary II
 (WKC)
 55422 SR14

Staff Physician Waimea
 109314, 109315, 109316, 109320
 109322, 109334, 109348, 109365+
 7

Staff Physician Port Allen
 109326, 109352, 109353
 3

Nurse Practitioner I Port Allen
 56556 SR26
 1

Staff Physician Kalaheo
 109317, 109318~, 109333,
 109334, 109379
 4.6

Clinic Nurse Manager
 RPN VII
 54085 -- SR25

Waimea
 Clinic

Port Allen
 Clinic

Kalaheo
 Clinic

RPN IV
 57326 SR22

LPN III
 56680 HE10

LPN III
 55332 HE10

RPN III
 54082, 56891 SR20
 2

LPN FP
 55250, 55277, 55335,
 55551, 55608, 58135
 +1TBA HE08
 7

LPN FP
 54084, 56885 +1TBA
 HE08
 3

LPN FP
 55333, 55334 HE08
 2

Per Diem Nurse +
 108880, 108895 SR20

Out Patient Clinical
 Asst. FP
 54889, 55319, 56886
 HE08
 3

Out Patient Clinical
 Asst. FP
 55550 HE08
 1

Per Diem Nurse +
 109126 SR20

Per Diem LPN +
 109124, 109125 HE08

Admitting Clerk I
 54057, 54059, 54080,
 55420, 55549, 56048,
 56145, 56573, +3 TBA
 SR10
 11

Admitting Clerk I
 (Port Allen)
 54061, 54094, 55548
 +1TBA SR10
 4

Per Diem LPN +
 109122, 109123 HE10

Out Patient Clin. Asst. FP
 57341 HE08
 1

Admitting Clerk I (Kalaheo)
 55328, 55329, 55331,
 57340 +1 TBA SR10
 5

TOTAL COUNT ON THIS ORG CHART: 59.6
 + Temporary position, not included in position count.
 * Not included in position count on this chart
 ~ 60% FTE

HAWAII HEALTH SYSTEMS CORPORATION
Kauai Regional Compliance, Quality Assurance,
Utilization Management, & Infection Control

KVMH/SMMH

July 1, 2012

Chart 4.2

[Signature]
 Regional CEO's Approval

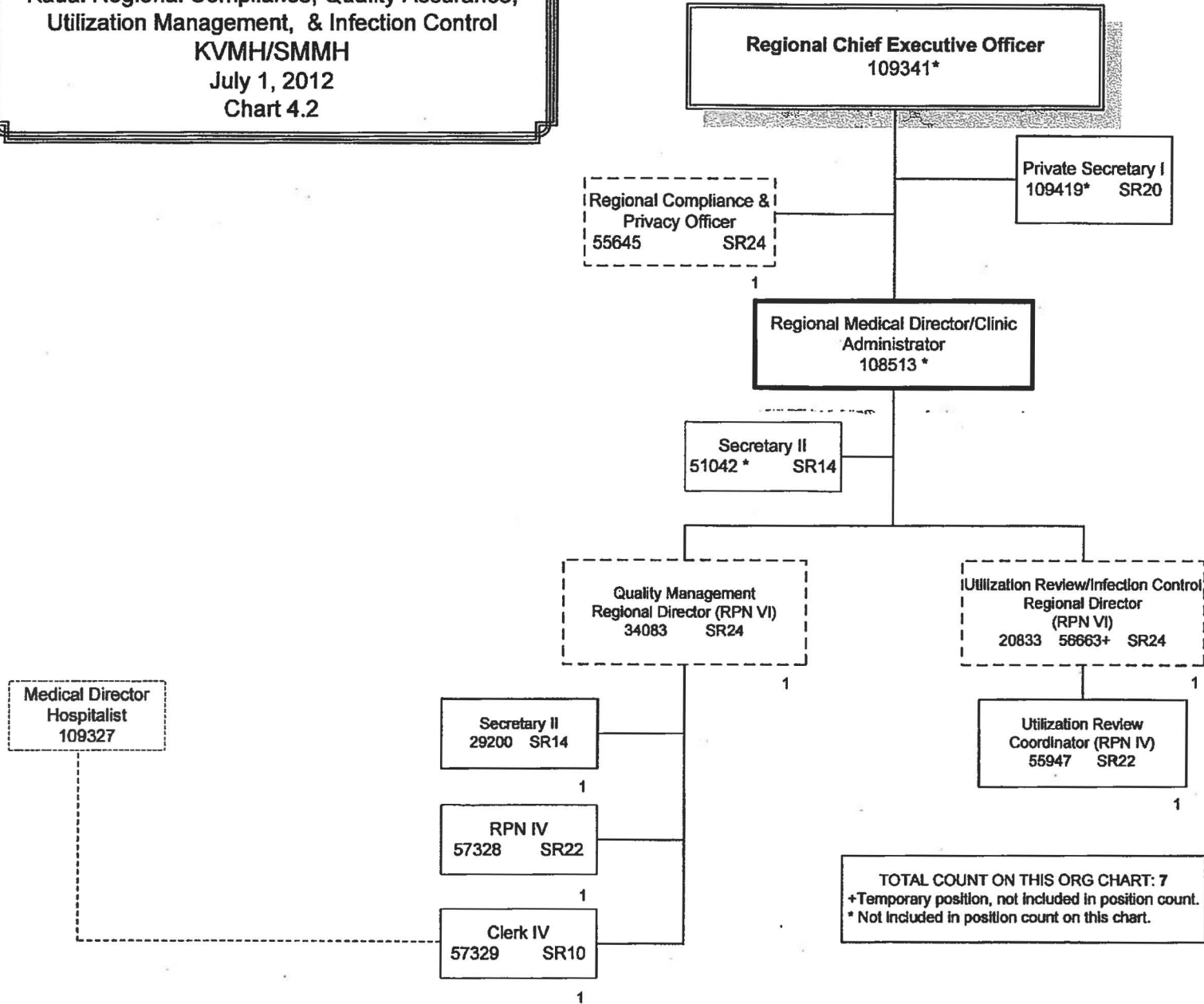

TOTAL COUNT ON THIS ORG CHART: 7
 +Temporary position, not included in position count.
 * Not included in position count on this chart.

HAWAII HEALTH SYSTEMS CORPORATION
 Kauai Regional Human Resource Services
 KVMH/SMMH
 July 1, 2012
 Chart 5

[Signature]
 Regional CEO's
 approval

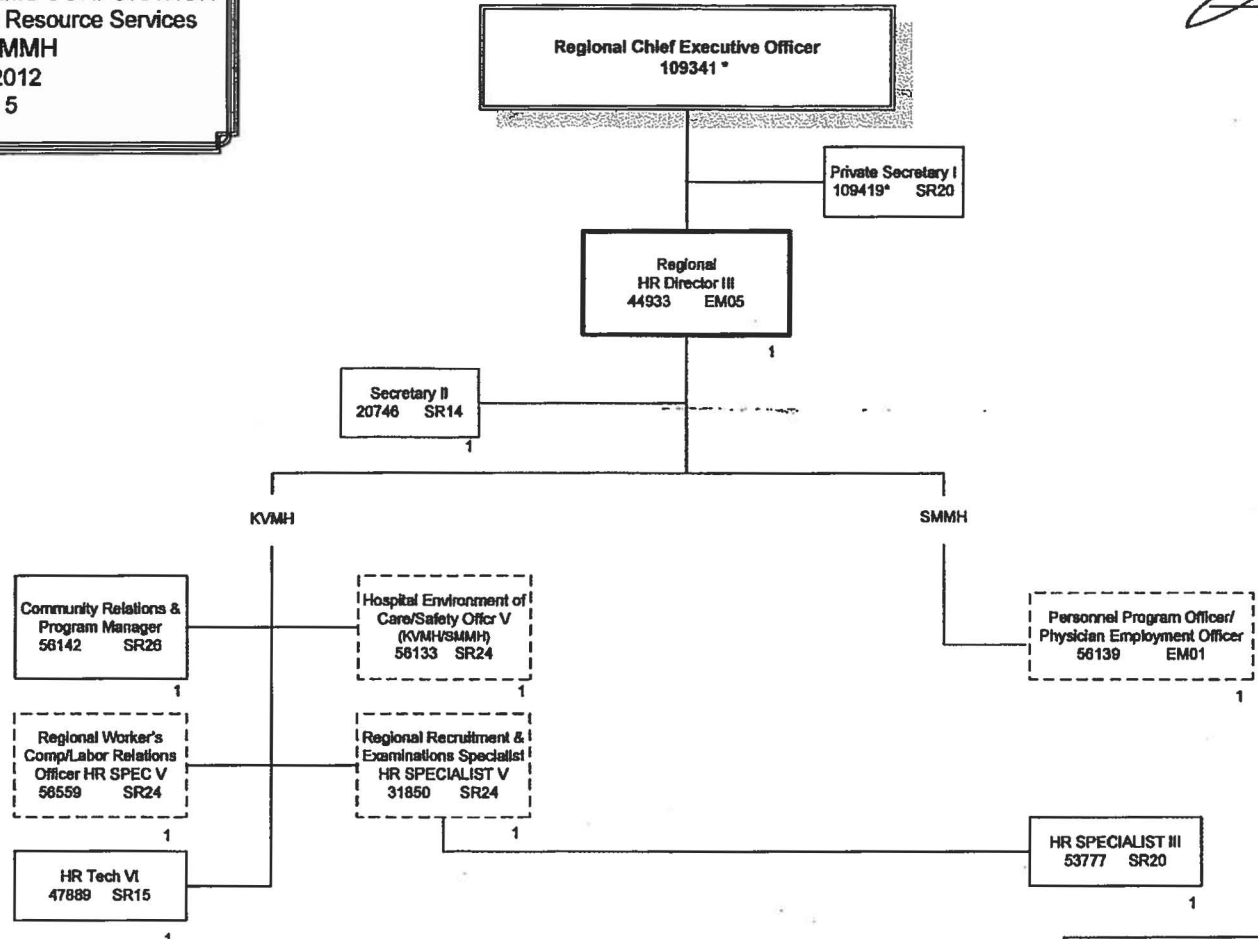

TOTAL COUNT ON THIS ORG CHART: 9
 * Not included in position count on this chart.

HAWAII HEALTH SYSTEMS CORPORATION
 Kauai Regional Information Systems
 KVMH/SMMH
 July 1, 2012
 Chart 6

[Signature]
 Regional CEO's approval

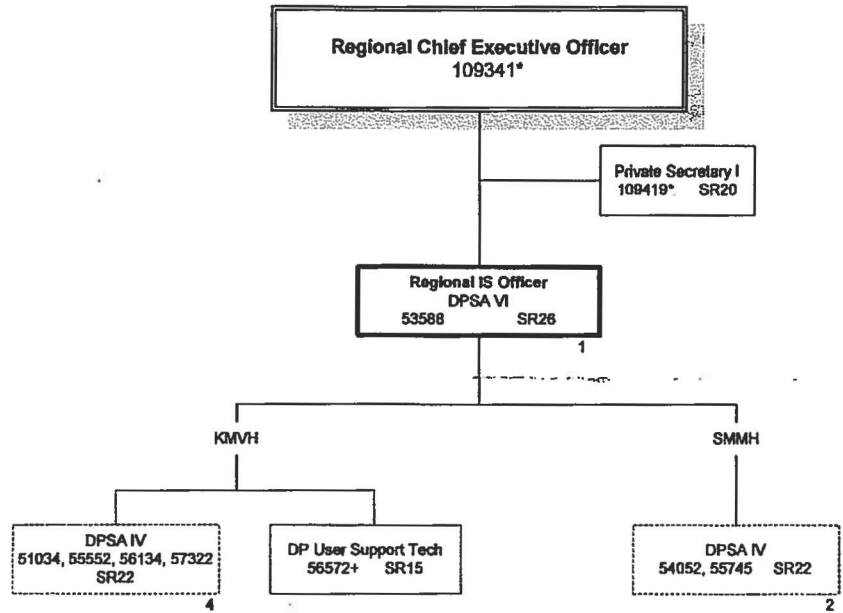

TOTAL COUNT ON THIS ORG CHART: 7
 +Temporary position, not included in position count
 *Not included in position count on this chart

HAWAII HEALTH SYSTEMS CORPORATION
Kauai Regional Facilities Management
KVMH/SMMH
July 1, 2012
Chart 7



Regional CEO's approval

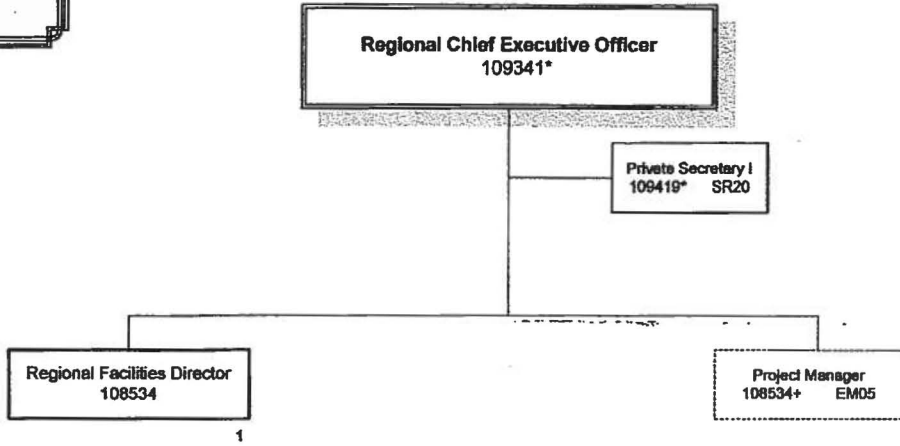

TOTAL COUNT ON THIS ORG CHART: 1
+Temporary position, not included in position count

HAWAII HEALTH SYSTEMS CORPORATION
Samuel Mahelona Memorial Hospital
Patient Services
(Recreational Therapy, Physical Therapy,
Occupational Therapy)
July 1, 2012
Chart 8

[Signature]
 Regional CEO's approval

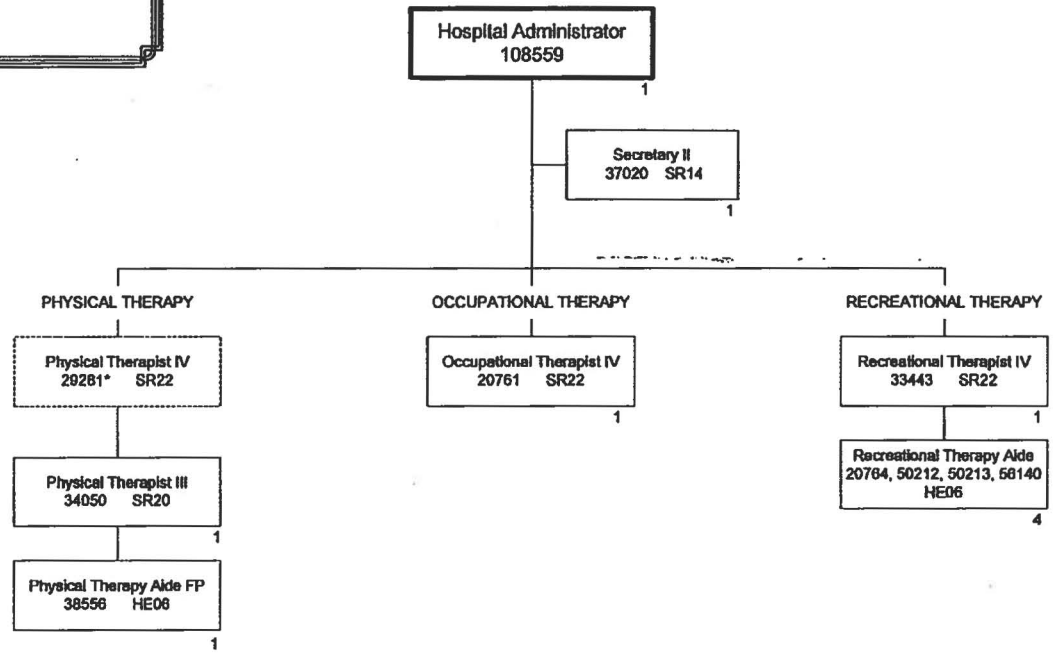

TOTAL COUNT ON THIS ORG CHART: 10
 *Temporary position, not included in position count
 *Not included in position count on this chart

HAWAII HEALTH SYSTEMS COPORATION
Samuel Mahelona Memorial Hospital
Patient Services
 (Pharmacy, Dietary, Social Services, HIM, & Imaging)
 July 1, 2012
 Chart 8.1

[Signature]
 Regional CEO's approval

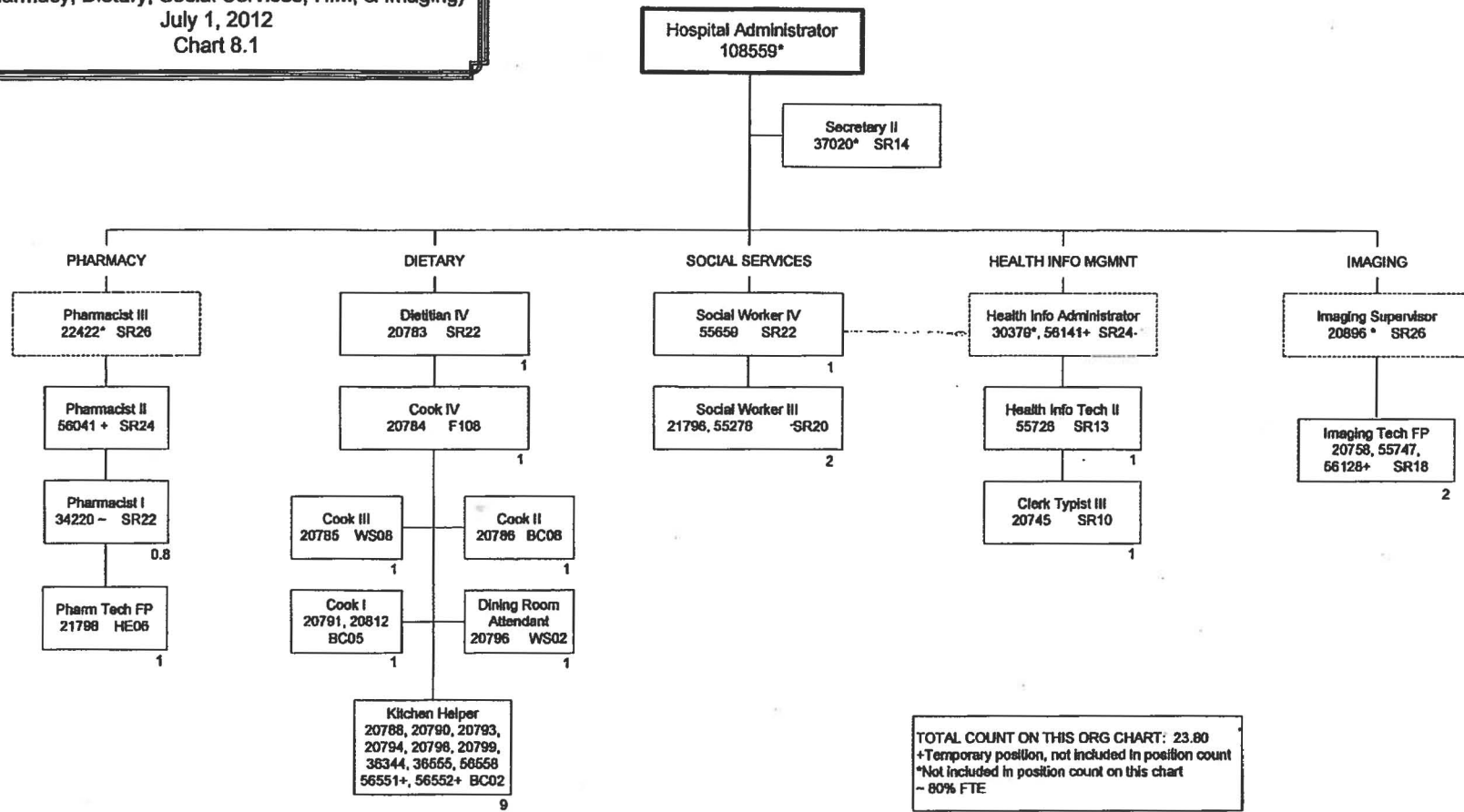

HAWAII HEALTH SYSTEMS CORPORATION
Samuel Mahelona Memorial Hospital
Facilities Management
(Maintenance & Environmental Services)
July 1, 2012
Chart 8.2

[Signature]
 Regional CEO's approval

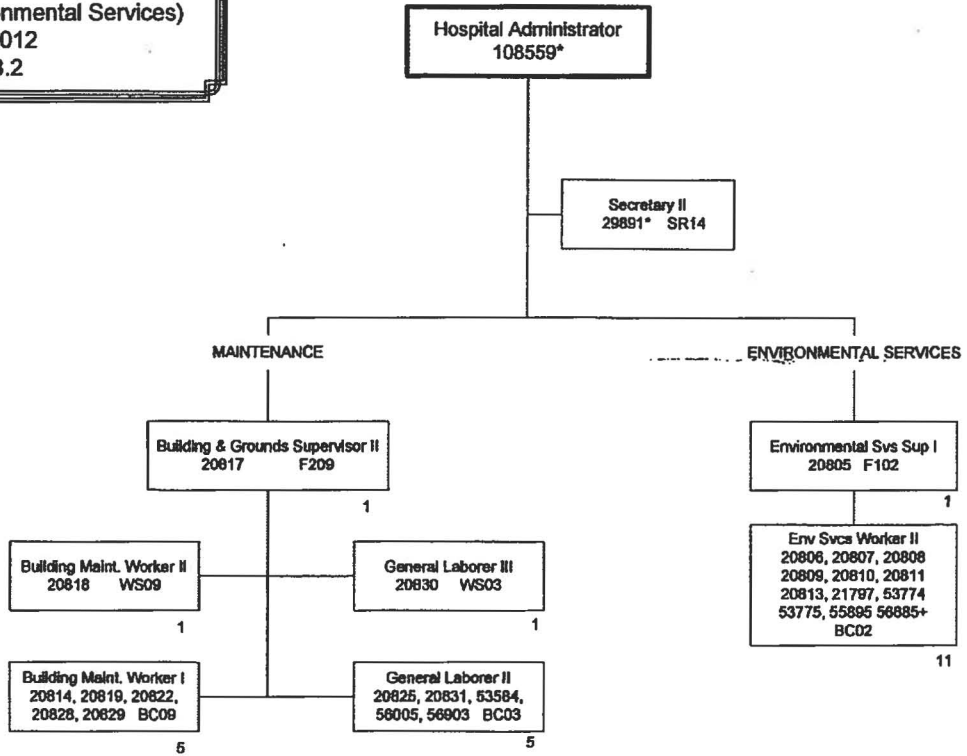

TOTAL COUNT ON THIS ORG CHART: 25
 *Temporary position, not included in position count
 *Not included in position count on this chart

HAWAII HEALTH SYSTEMS CORPORATION
 SMMH Nursing Services & CAC
 July 1, 2012
 Chart 8.3



Regional CEO's approval

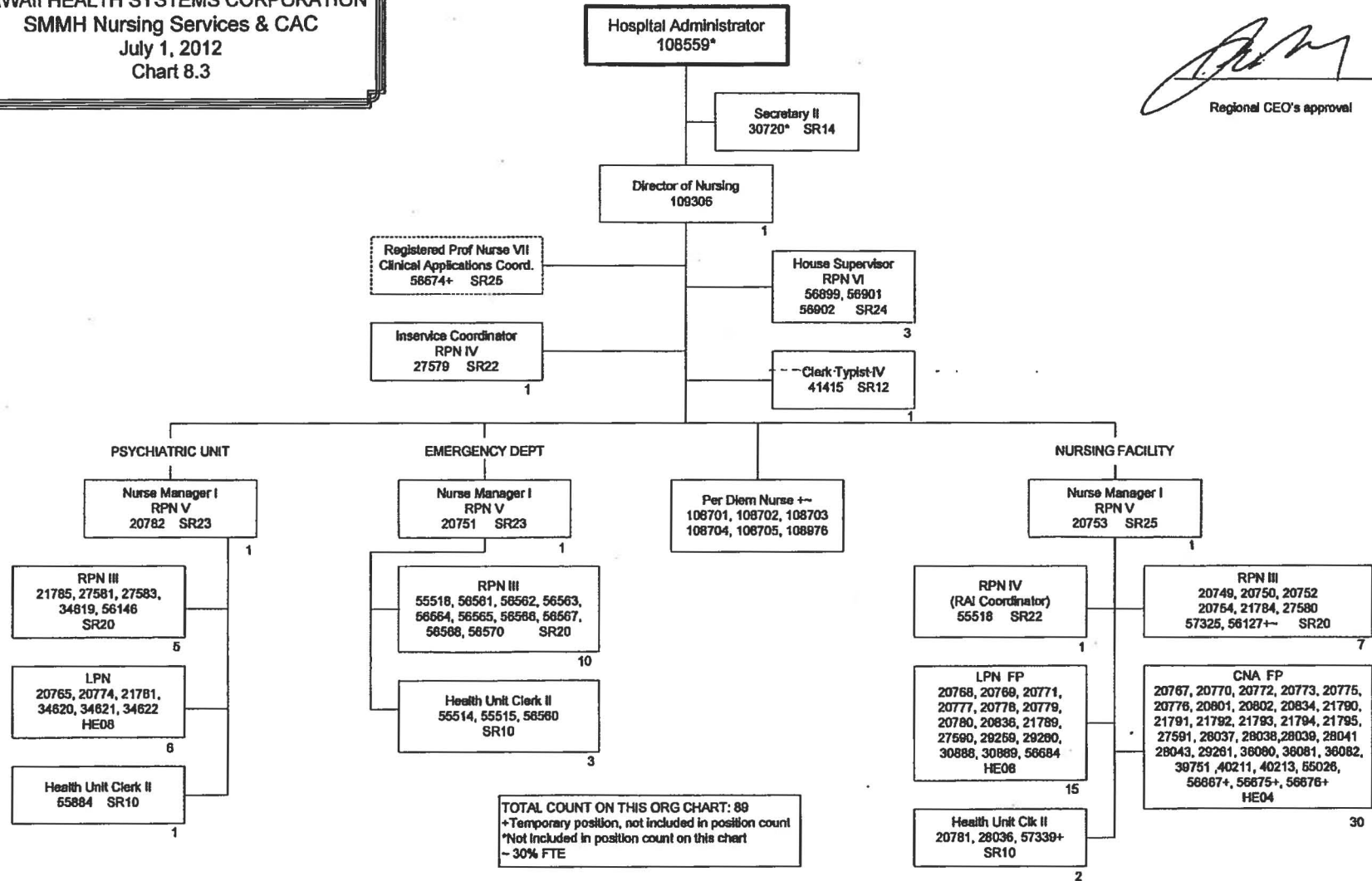

STATE OF HAWAII
HAWAII HEALTH SYSTEMS CORPORATION
MALUHIA
ADMINISTRATION

POSITION ORGANIZATION CHART
7/1/12

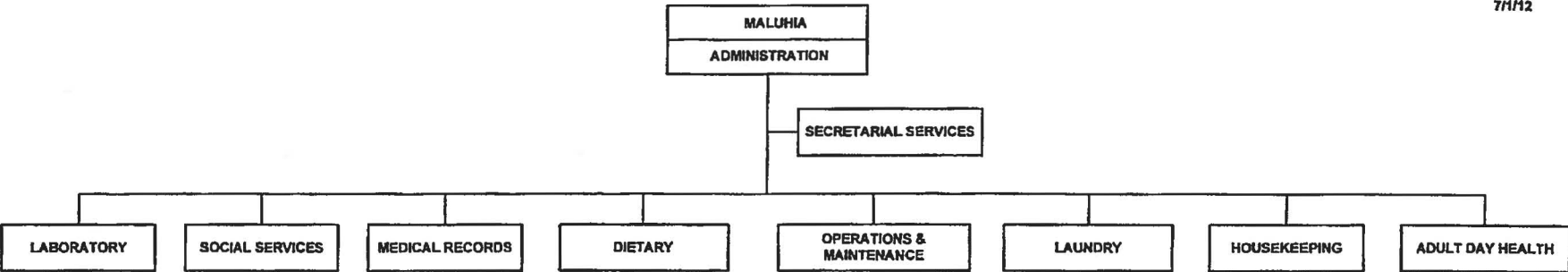

STATE OF HAWAII
HAWAII HEALTH SYSTEMS CORPORATION
MALUHIA
ADMINISTRATION

POSITION ORGANIZATION CHART
7/1/12

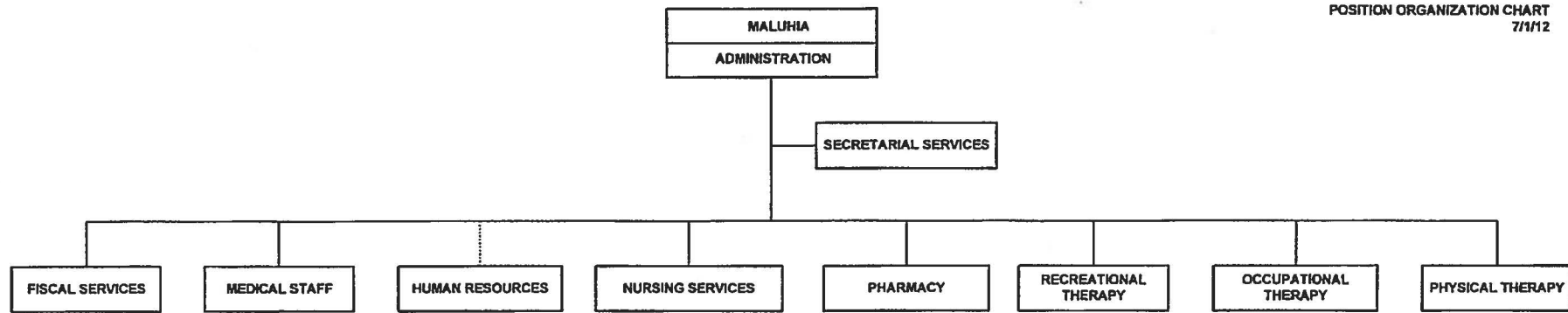

STATE OF HAWAII
HAWAII HEALTH SYSTEMS CORPORATION
MALUHIA
LABORATORY/SOCIAL SERVICES/
MEDICAL RECORDS/DIETARY
POSITION ORGANIZATION CHART
7/1/12

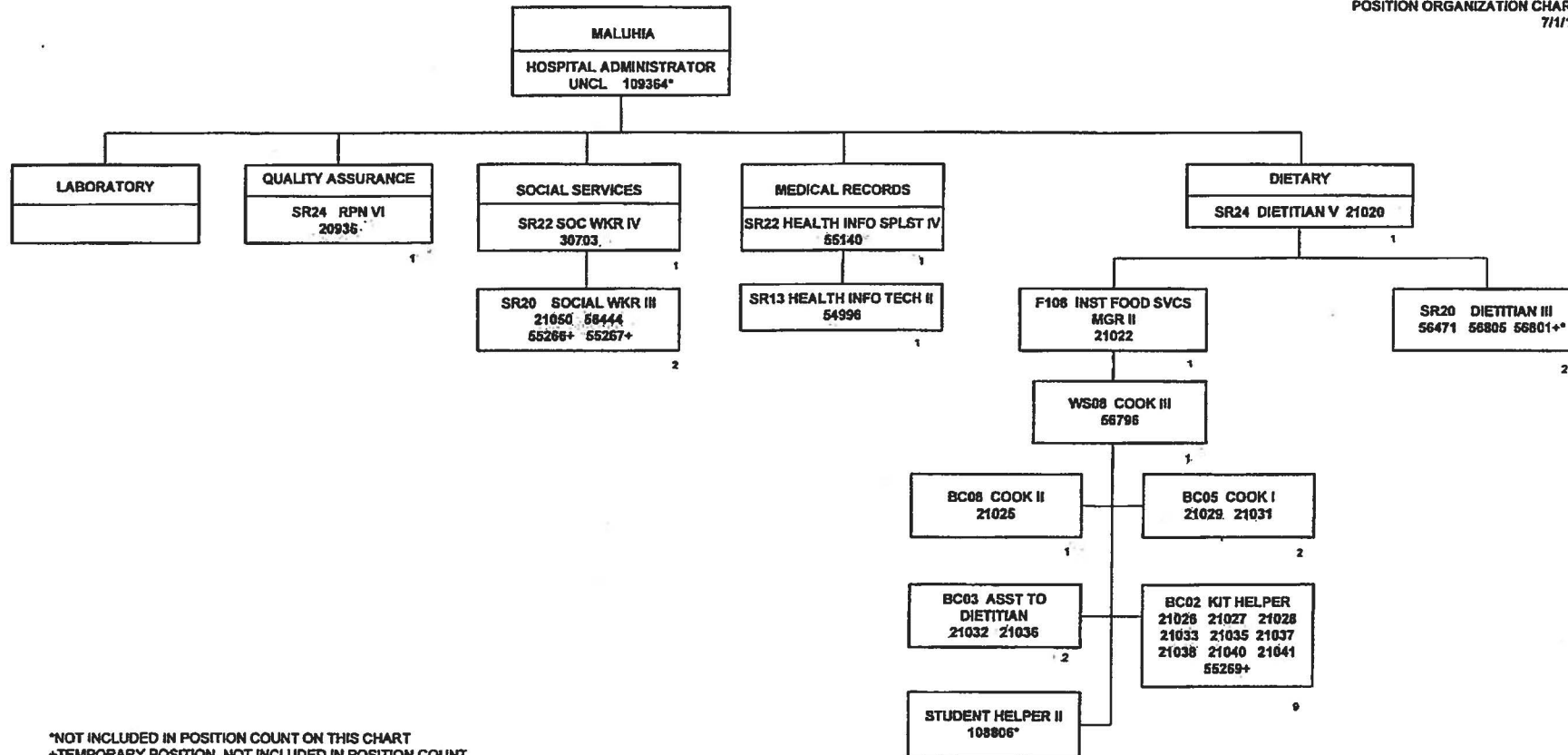

*NOT INCLUDED IN POSITION COUNT ON THIS CHART
+TEMPORARY POSITION, NOT INCLUDED IN POSITION COUNT
*.50% FTE

TOTAL FTE COUNT ON THIS CHART: 25

STATE OF HAWAII
HAWAII HEALTH SYSTEMS CORPORATION
MALUHIA
OPERATIONS & MAINTENANCE/LAUNDRY/
HOUSEKEEPING
POSITION ORGANIZATION CHART
7/1/12

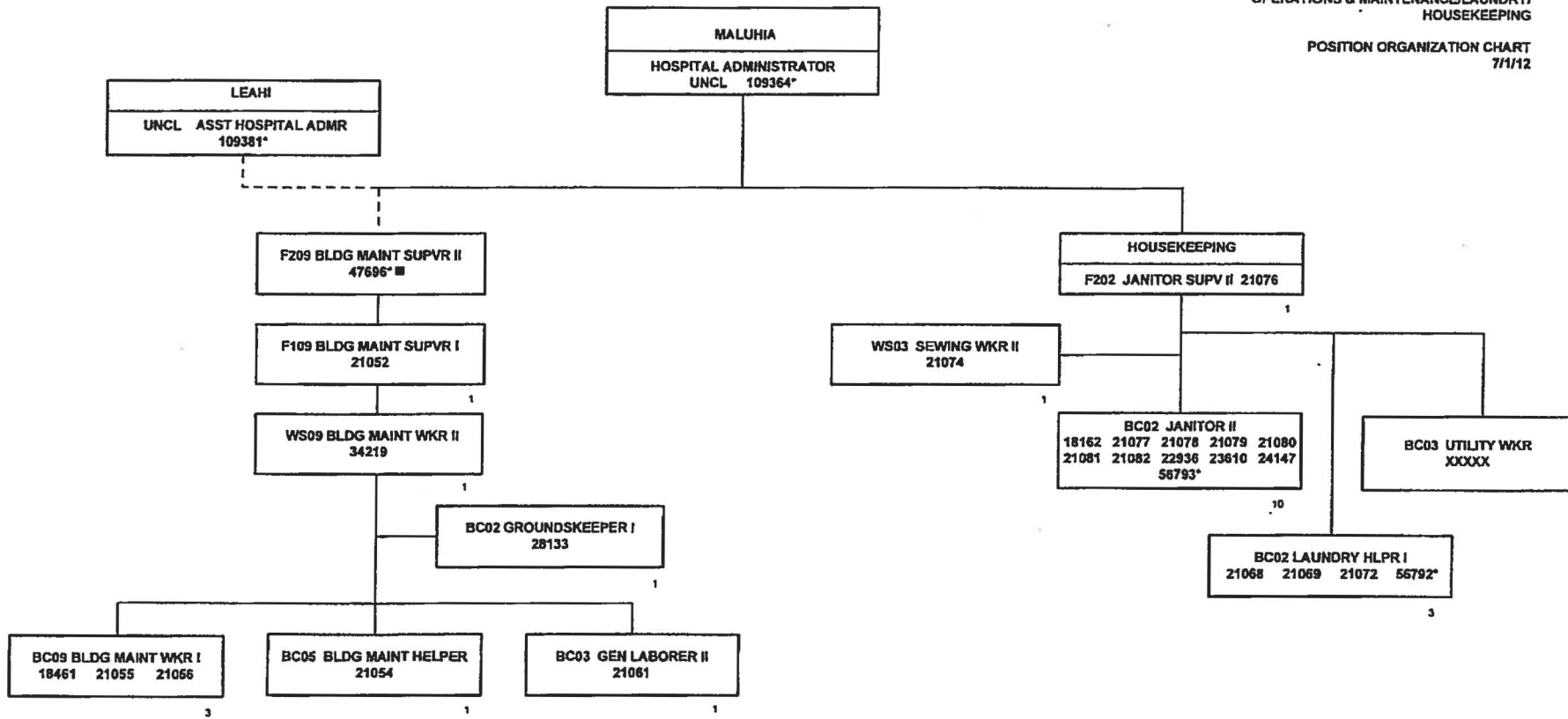

*NOT INCLUDED IN POSITION COUNT ON THIS CHART
■ POSITION LOCATED AT LEAHI

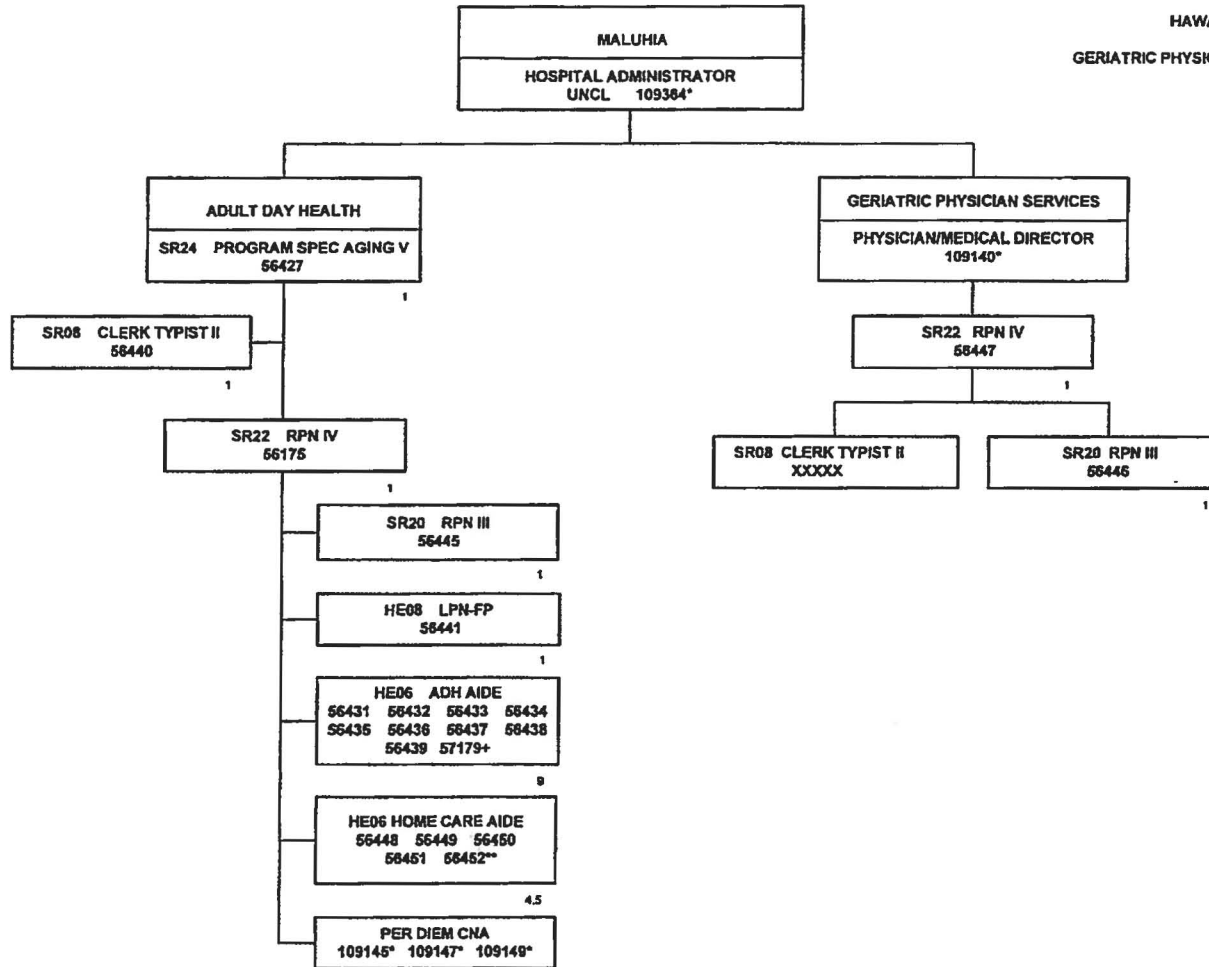

*NOT INCLUDED IN POSITION COUNT ON THIS CHART
**50% FTE
+TEMPORARY POSITION, NOT INCLUDED IN POSITION COUNT

TOTAL FTE COUNT ON THIS CHART: 20.50

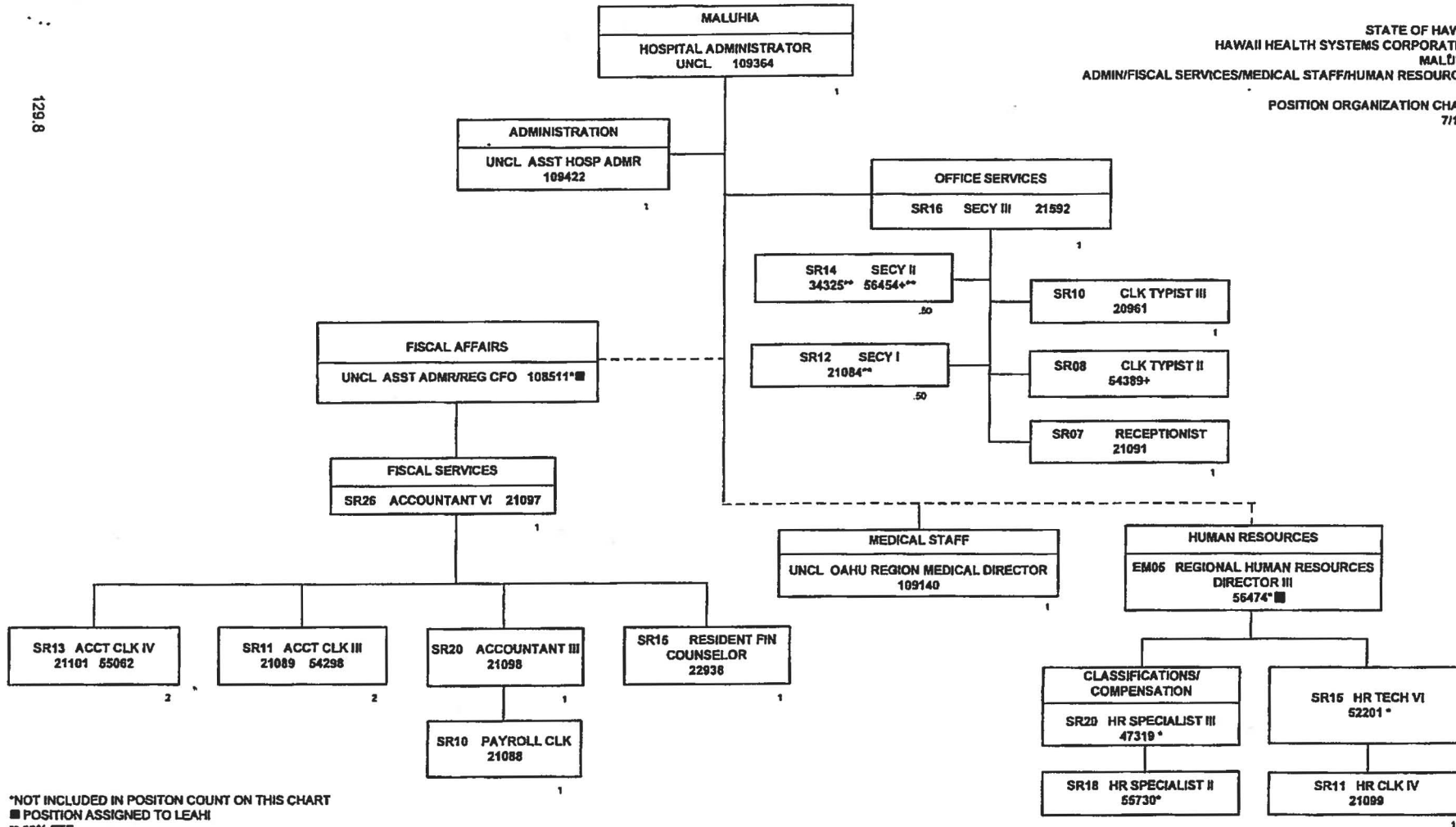

*NOT INCLUDED IN POSITION COUNT ON THIS CHART
 ■ POSITION ASSIGNED TO LEAHI
 ** .50% FTE
 +TEMPORARY POSITION, NOT INCLUDED IN POSITION COUNT

STATE OF HAWAII
HAWAII HEALTH SYSTEMS CORPORATION
MALUHIA
NURSING SERVICES
POSITION ORGANIZATION CHART
7/1/12

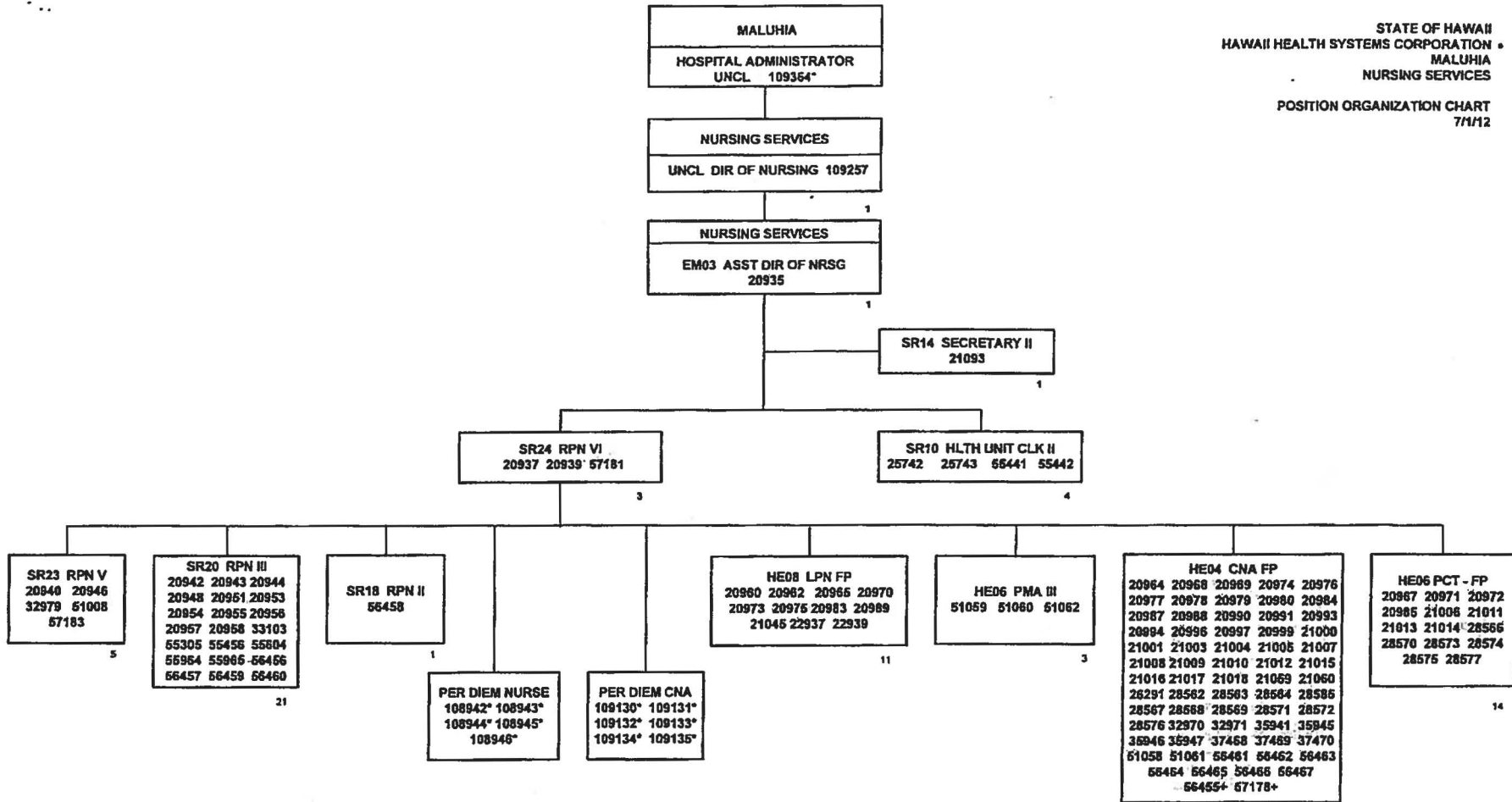

*NOT INCLUDED IN POSITION COUNT ON THIS CHART
**REGIONALIZED POSITION, NOT COUNTED ON LEAHI ORG CHART
+TEMPORARY POSITION, NOT INCLUDED IN POSITION COUNT

MALUHA
HOSPITAL ADMINISTRATOR
UNCL 109384*

STATE OF HAWAII
HAWAII HEALTH SYSTEMS CORPORATION
MALUHA
PHARMACY/RECREATIONAL THERAPY/
OCCUPATIONAL THERAPY/PHYSICAL THERAPY

POSITION ORGANIZATION CHART
7/1/12

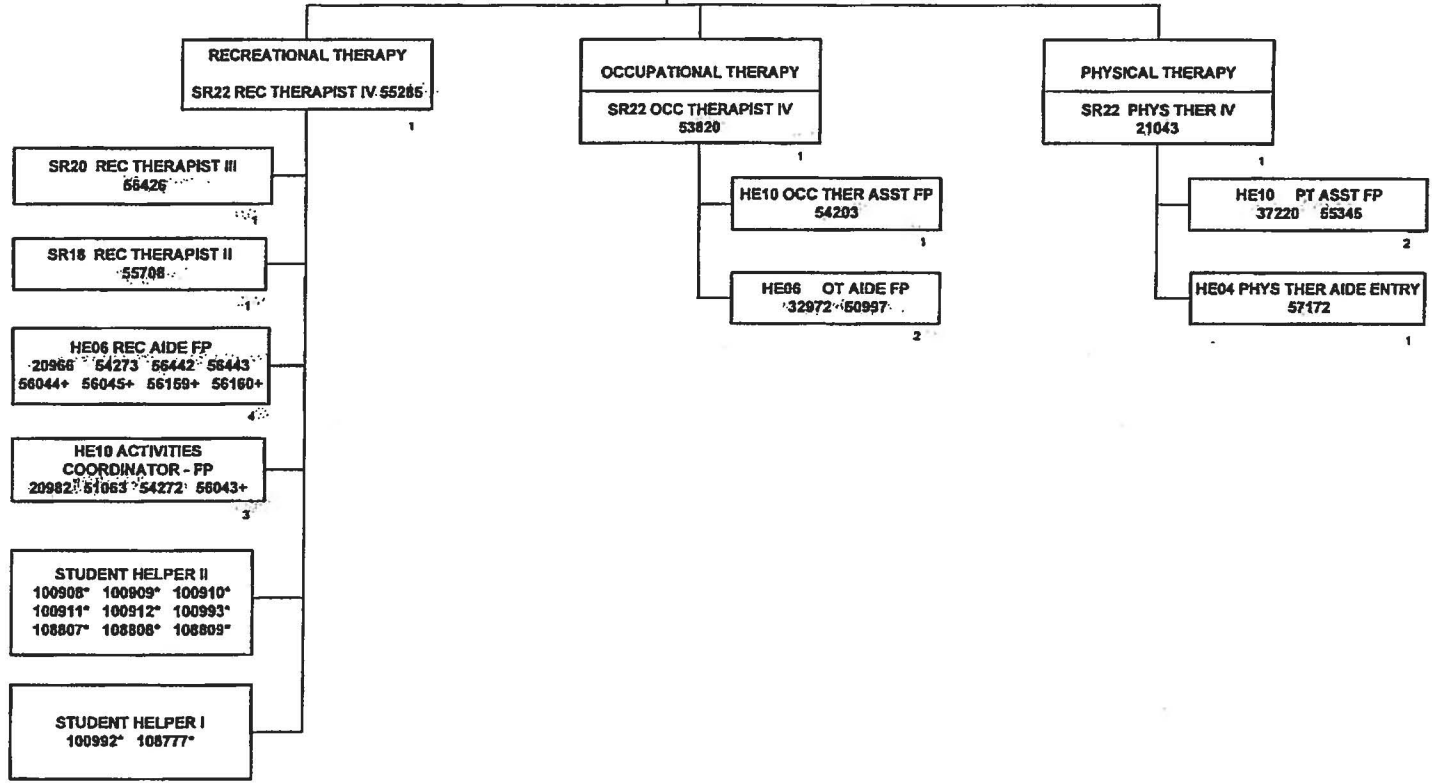

*NOT INCLUDED IN POSITION COUNT ON THIS CHART
+TEMPORARY POSITION, NOT INCLUDED IN POSITION COUNT

TOTAL FTE COUNT ON THIS CHART: 18

STATE OF HAWAII
HAWAII HEALTH SYSTEMS CORPORATION
MALUHIA
FISCAL SERVICES
POSITION ORGANIZATION CHART
7/1/12

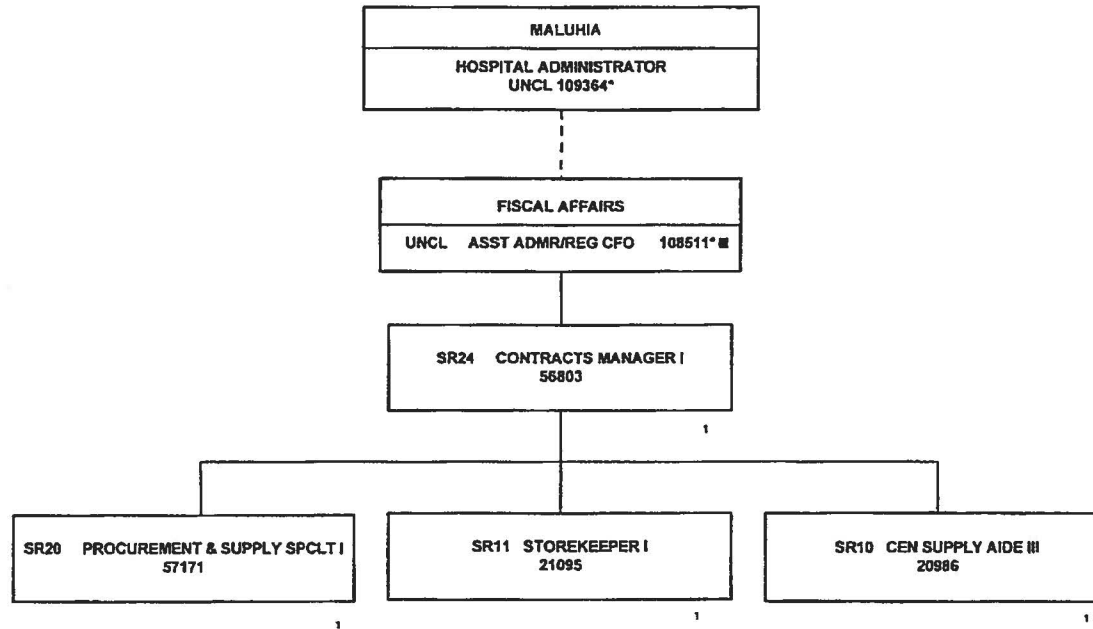

■ NOT INCLUDED IN POSITION COUNT ON THIS CHART
POSITION LOCATED AT LEAHI

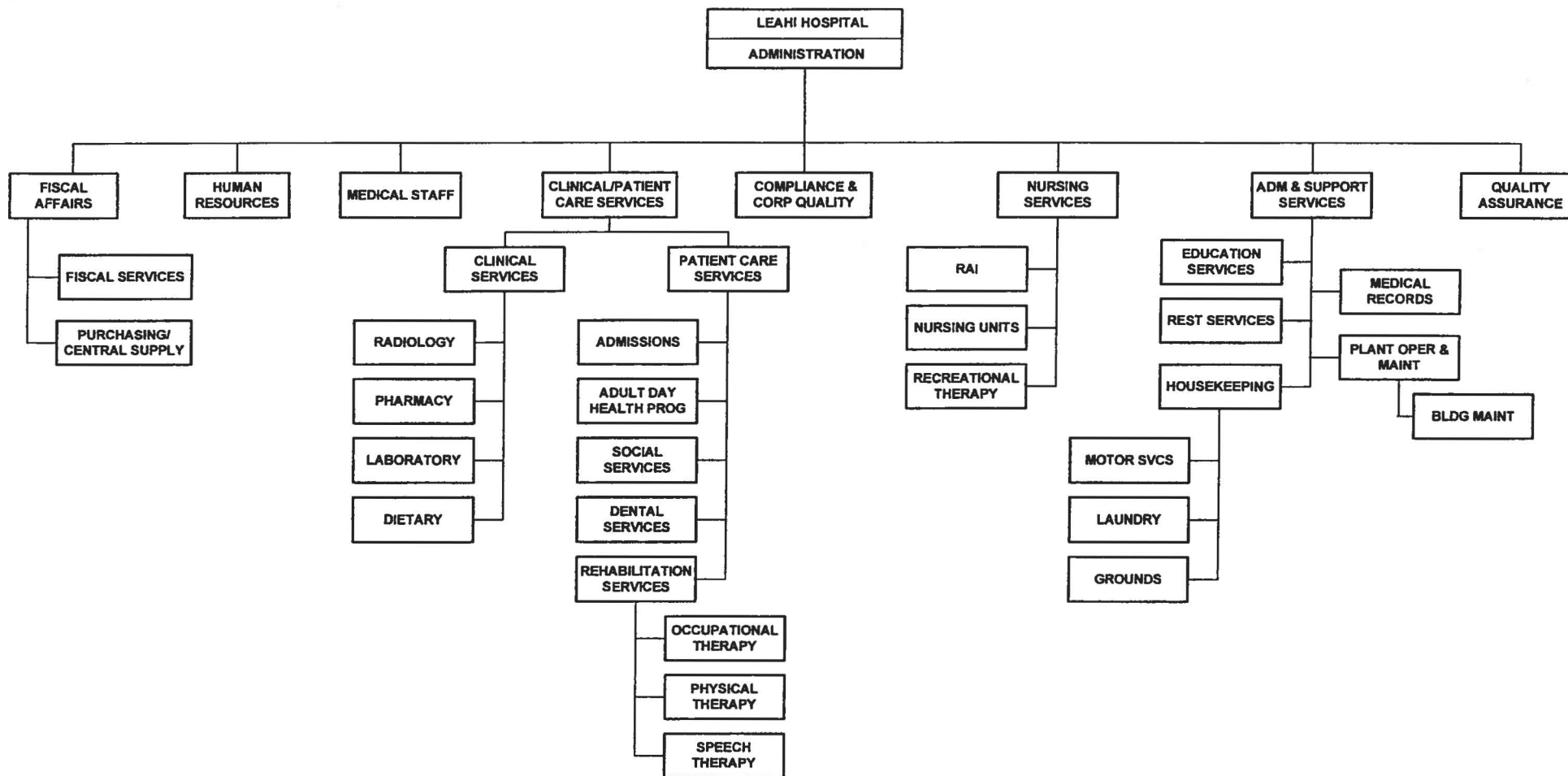

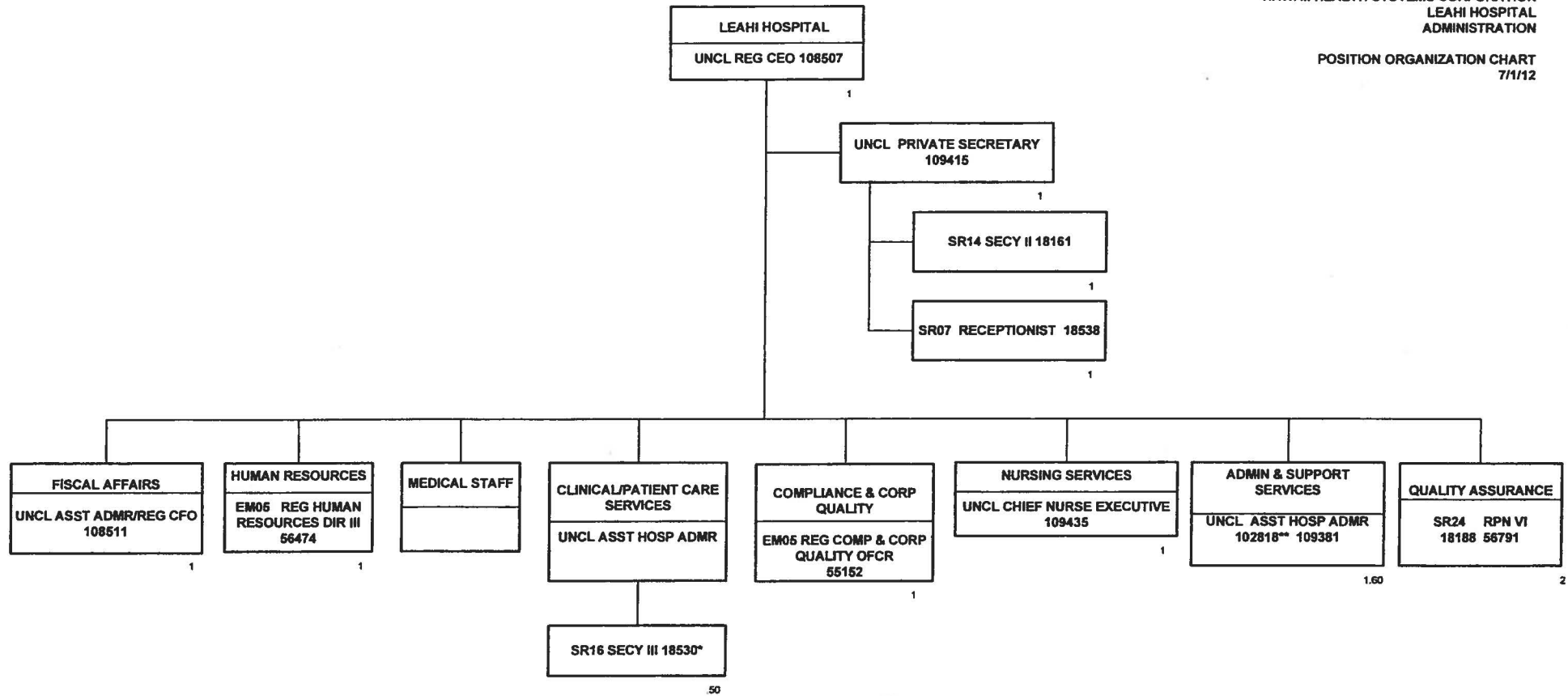

* .50% FTE
** .60% FTE

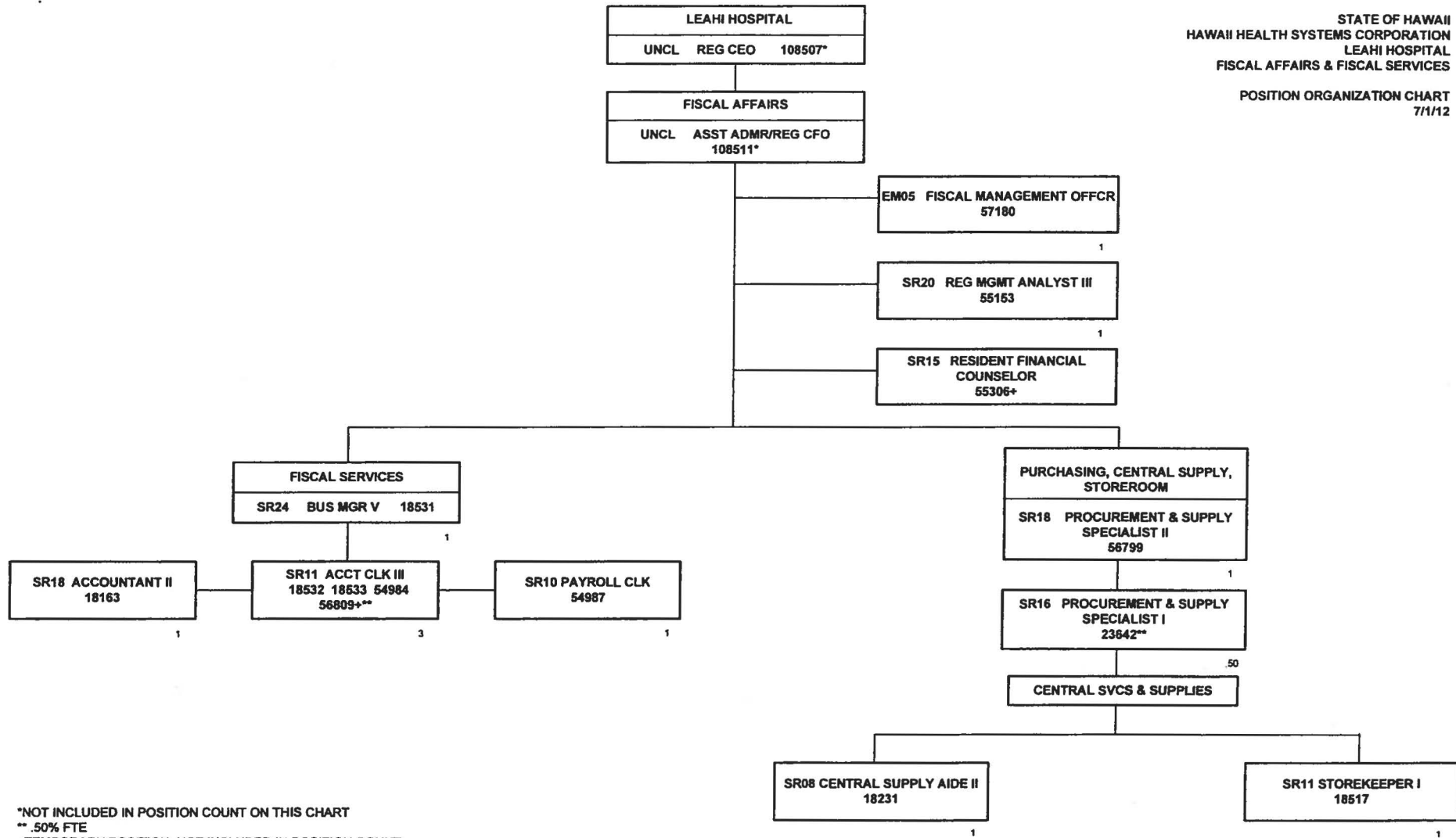

*NOT INCLUDED IN POSITION COUNT ON THIS CHART
** .50% FTE
+TEMPORARY POSITION, NOT INCLUDED IN POSITION COUNT

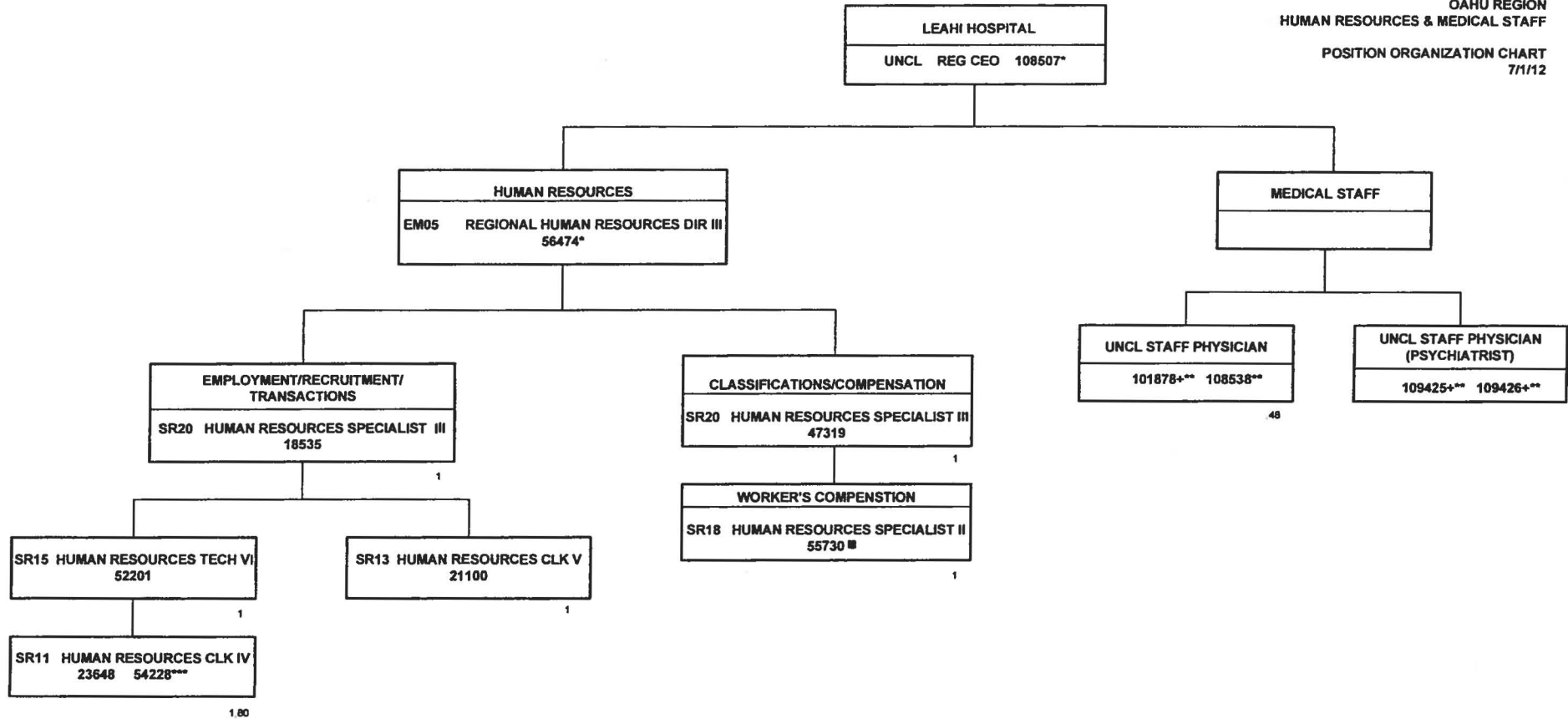

*NOT INCLUDED IN POSITION COUNT ON THIS CHART
** .48% FTE
*** .80% FTE
+TEMPORARY POSITION, NOT INCLUDED ON POSITION COUNT
■ Position Located at Maluhia

STATE OF HAWAII
HAWAII HEALTH SYSTEMS CORPORATION
LEAHI HOSPITAL
CLINICAL SERVICES
RADIOLOGY/PHARMACY/LABORATORY

POSITION ORGANIZATION CHART
7/1/12

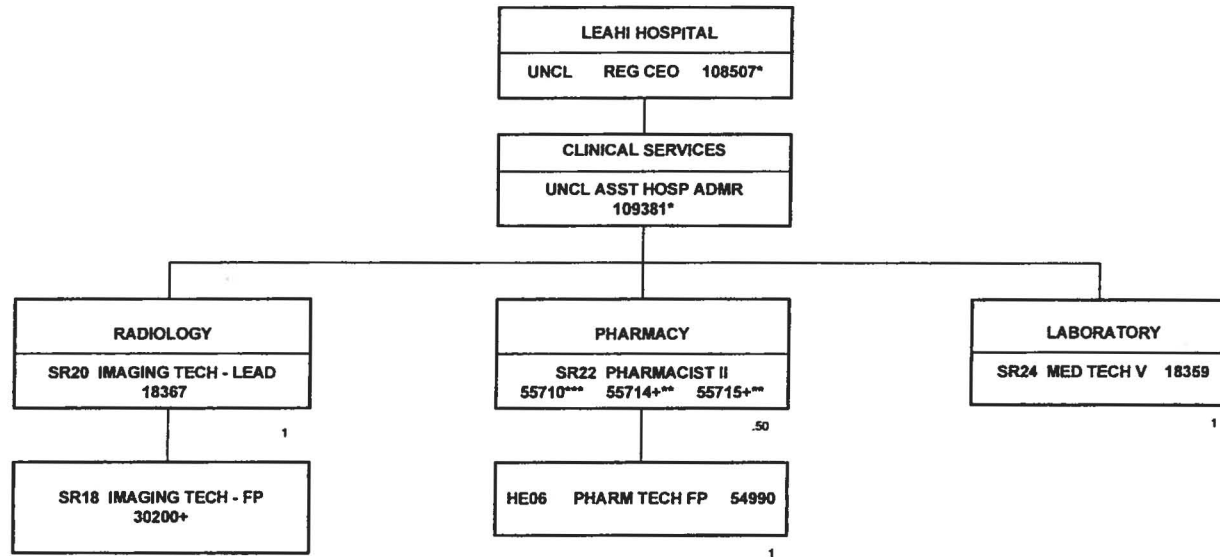

*NOT INCLUDED IN POSITION COUNT ON THIS CHART
** .25% FTE
*** .50% FTE
+TEMPORARY POSITION, NOT INCLUDED IN POSITION COUNT

TOTAL FTE COUNT ON THIS CHART: 3.50

STATE OF HAWAII
HAWAII HEALTH SYSTEMS CORPORATION
LEAHI HOSPITAL
CLINICAL SERVICES
DIETARY

POSITION ORGANIZATION CHART
7/1/12

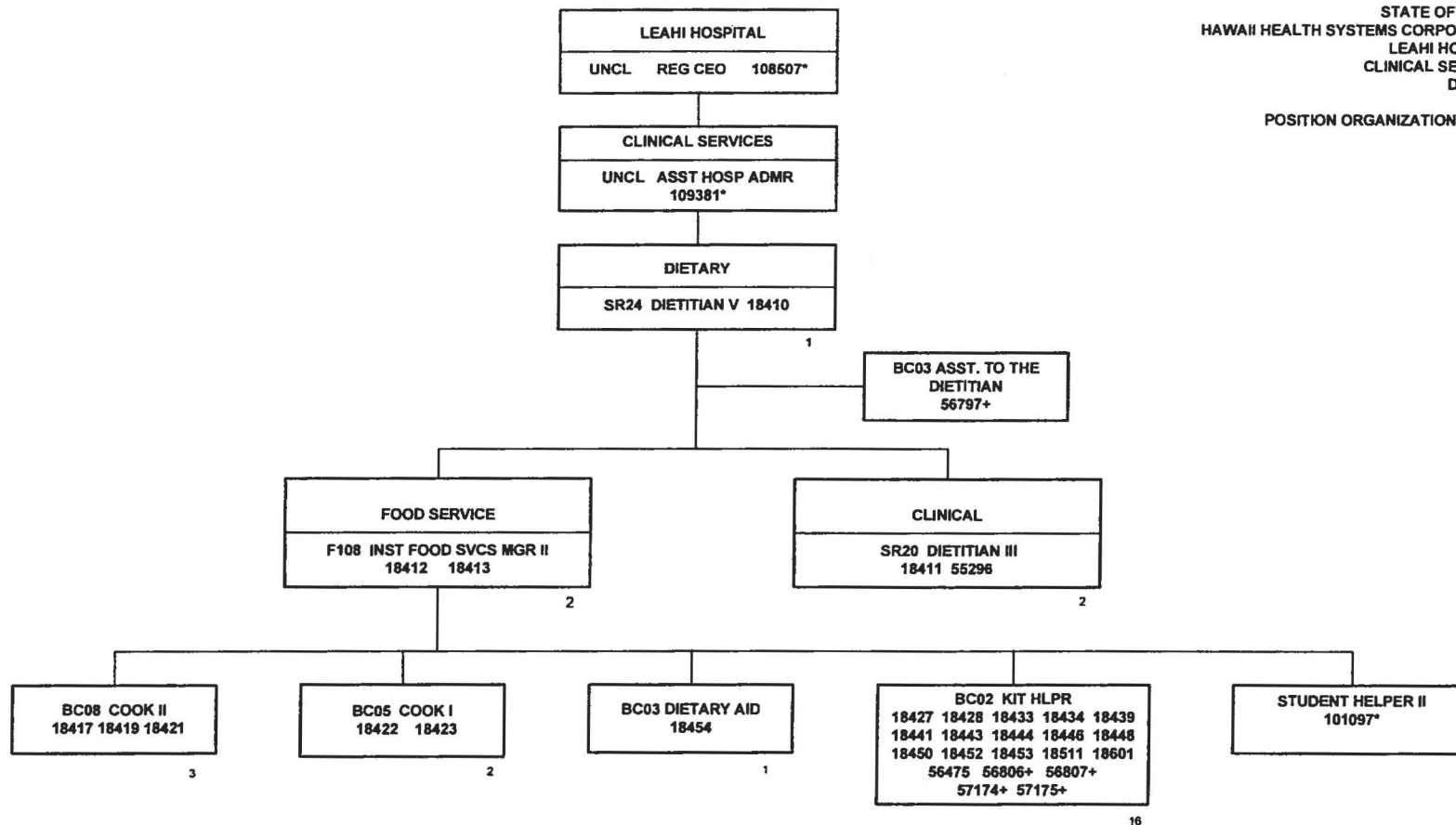

*NOT INCLUDED IN POSITION COUNT ON THIS CHART
+TEMPORARY POSITION, NOT INCLUDED ON POSITION COUNT

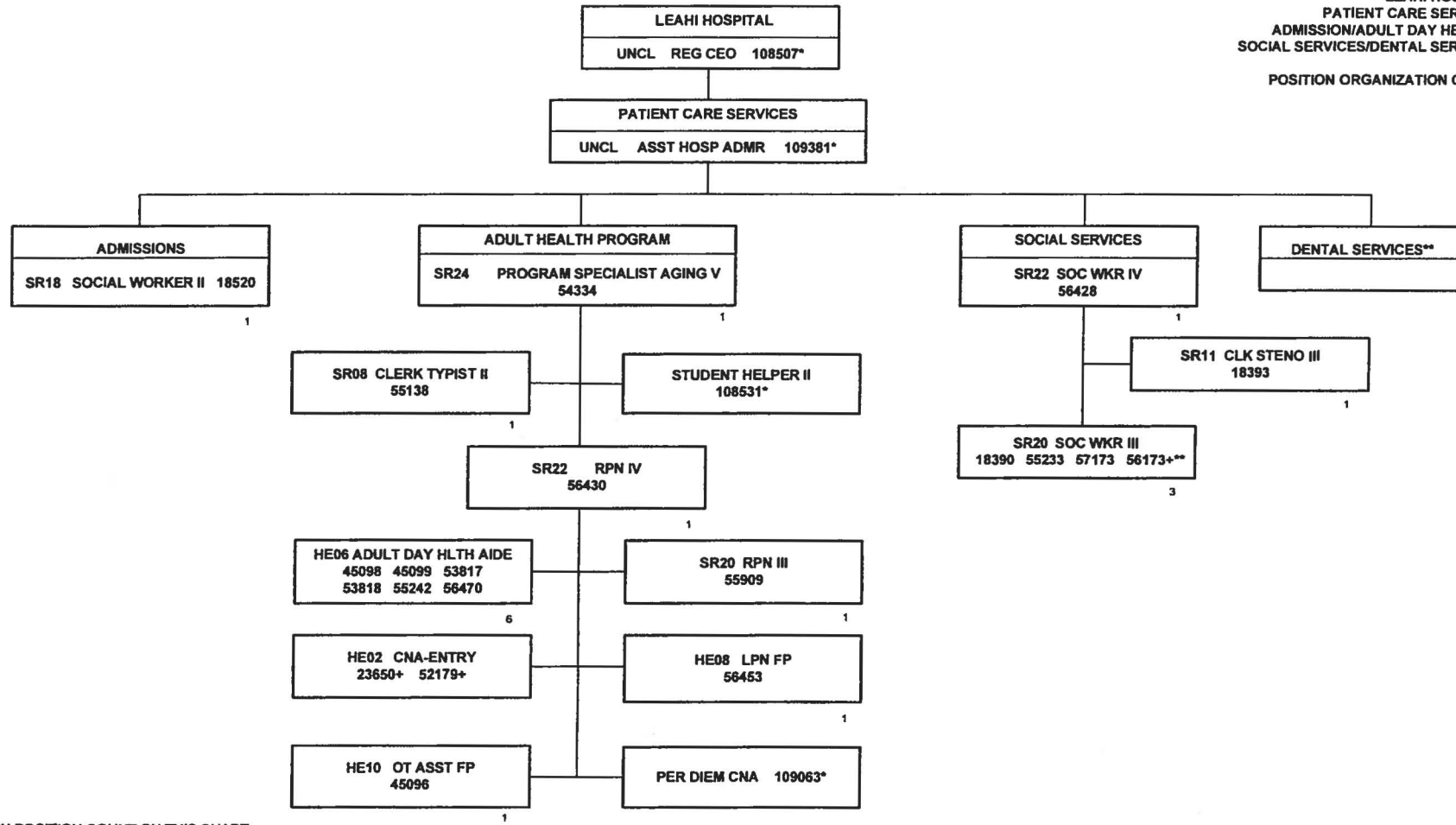

*NOT INCLUDED IN POSITION COUNT ON THIS CHART
** .50% FTE
*** .60% FTE
+TEMPORARY POSITION, NOT INCLUDED IN POSITION COUNT

TOTAL FTE COUNT ON THIS CHART: 18

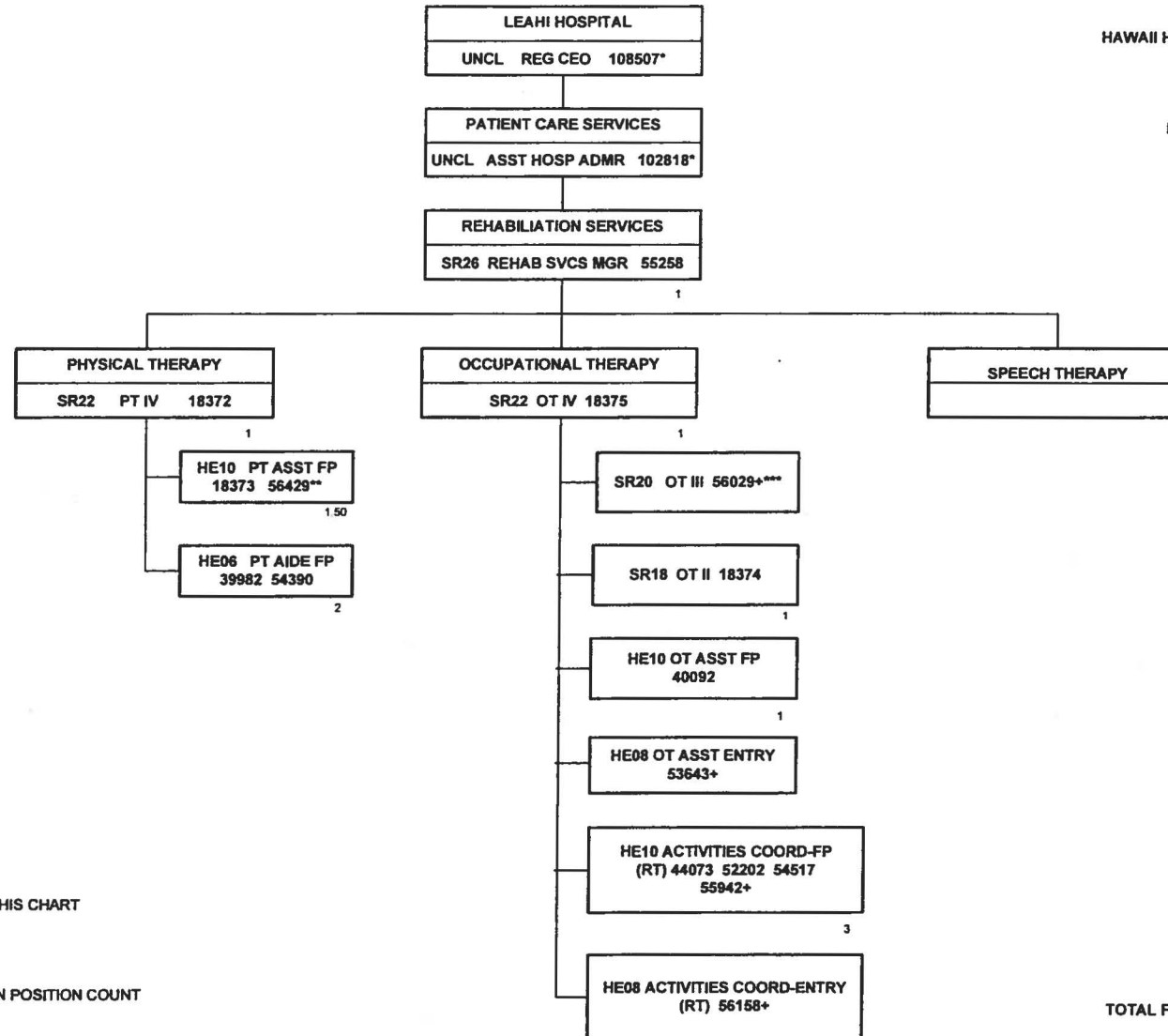

*NOT INCLUDED IN POSITION COUNT ON THIS CHART
** .50% FTE
*** .30% FTE
(AH) ADULT DAY HEALTH
(RT) RECREATION THERAPY
+TEMPORARY POSITION, NOT INCLUDED IN POSITION COUNT

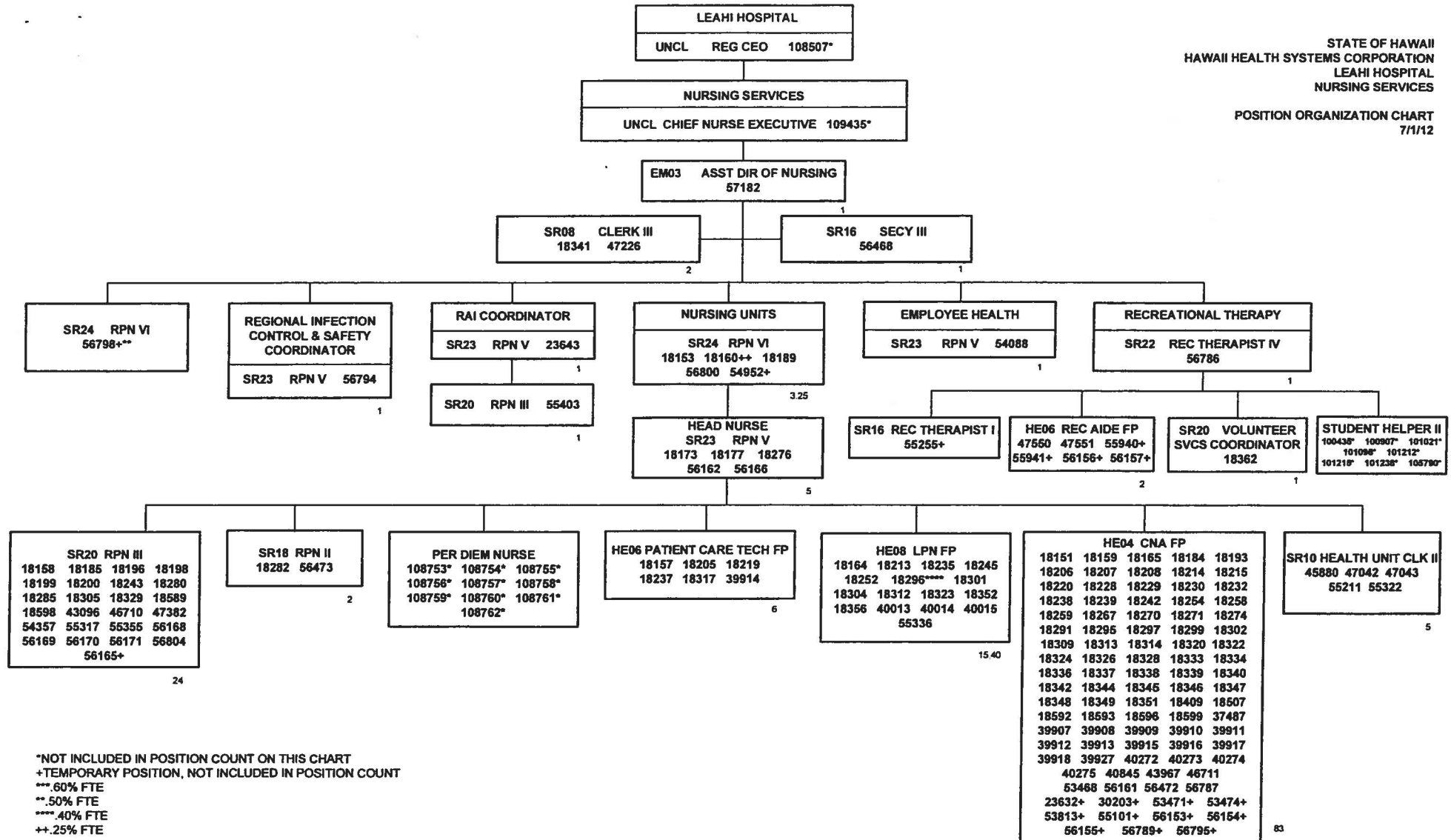

*NOT INCLUDED IN POSITION COUNT ON THIS CHART
+TEMPORARY POSITION, NOT INCLUDED IN POSITION COUNT
***.60% FTE
**.50% FTE
****.40% FTE
++ .25% FTE

STATE OF HAWAII
HAWAII HEALTH SYSTEMS CORPORATION
LEAHI HOSPITAL
EDUCATION SERVICES
POSITION ORGANIZATION CHART
7/1/12

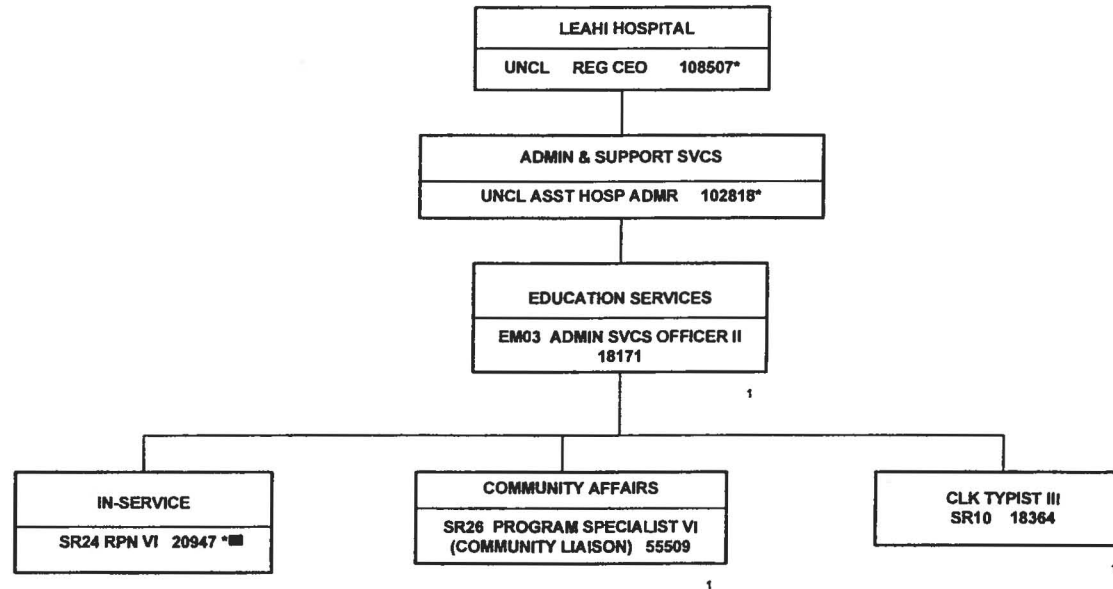

*NOT INCLUDED IN POSITION COUNT ON THIS CHART
**POSITION TO BE ESTABLISHED
■ POSITION LOCATED AT MALUHIA

TOTAL FTE COUNT ON THIS CHART: 3

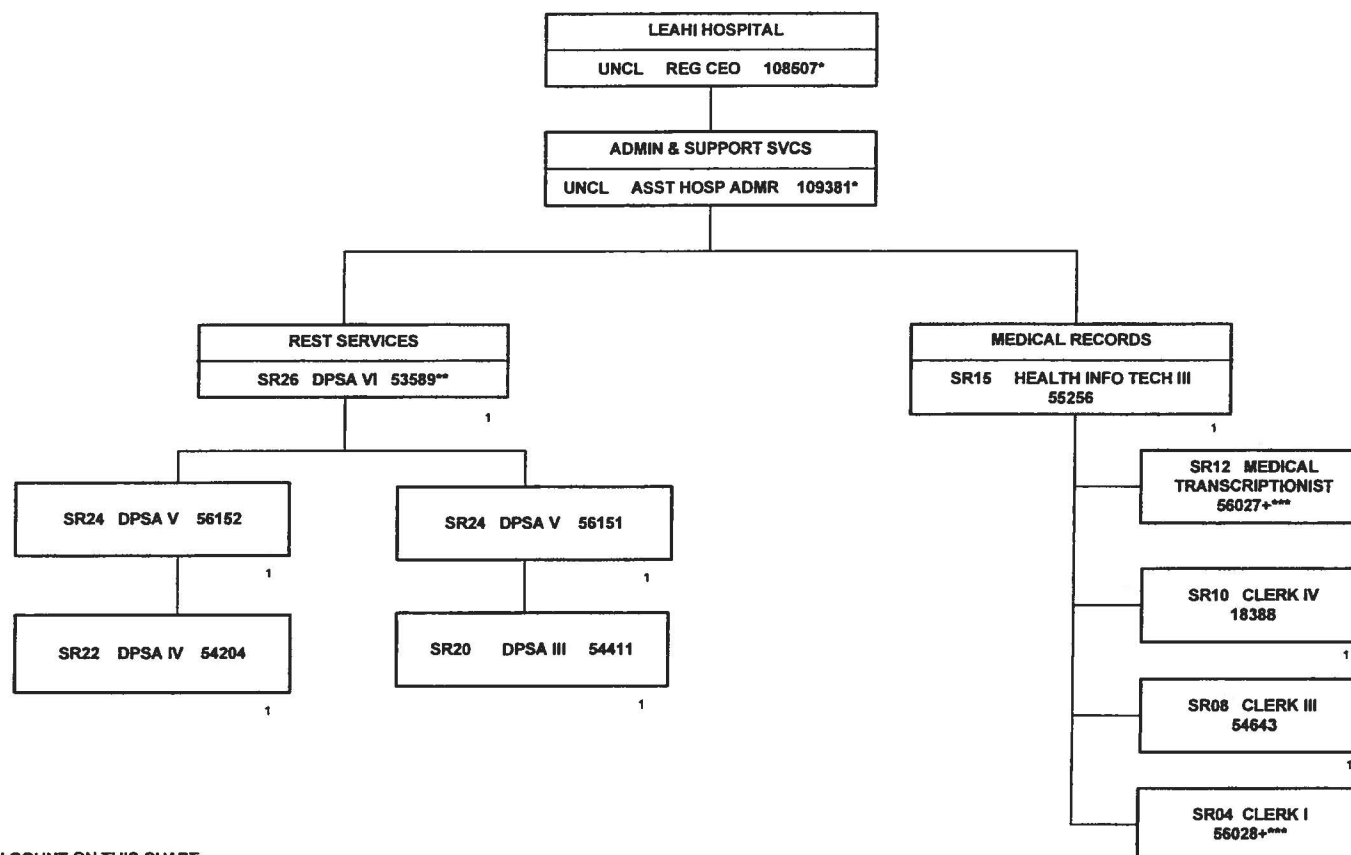

*NOT INCLUDED IN POSITION COUNT ON THIS CHART
**POSITION DOTTED LINE TO HHSC-DIRECTOR OF REGIONAL IT
*** .30% FTE
+TEMPORARY POSITION, NOT INCLUDED ON POSITION COUNT

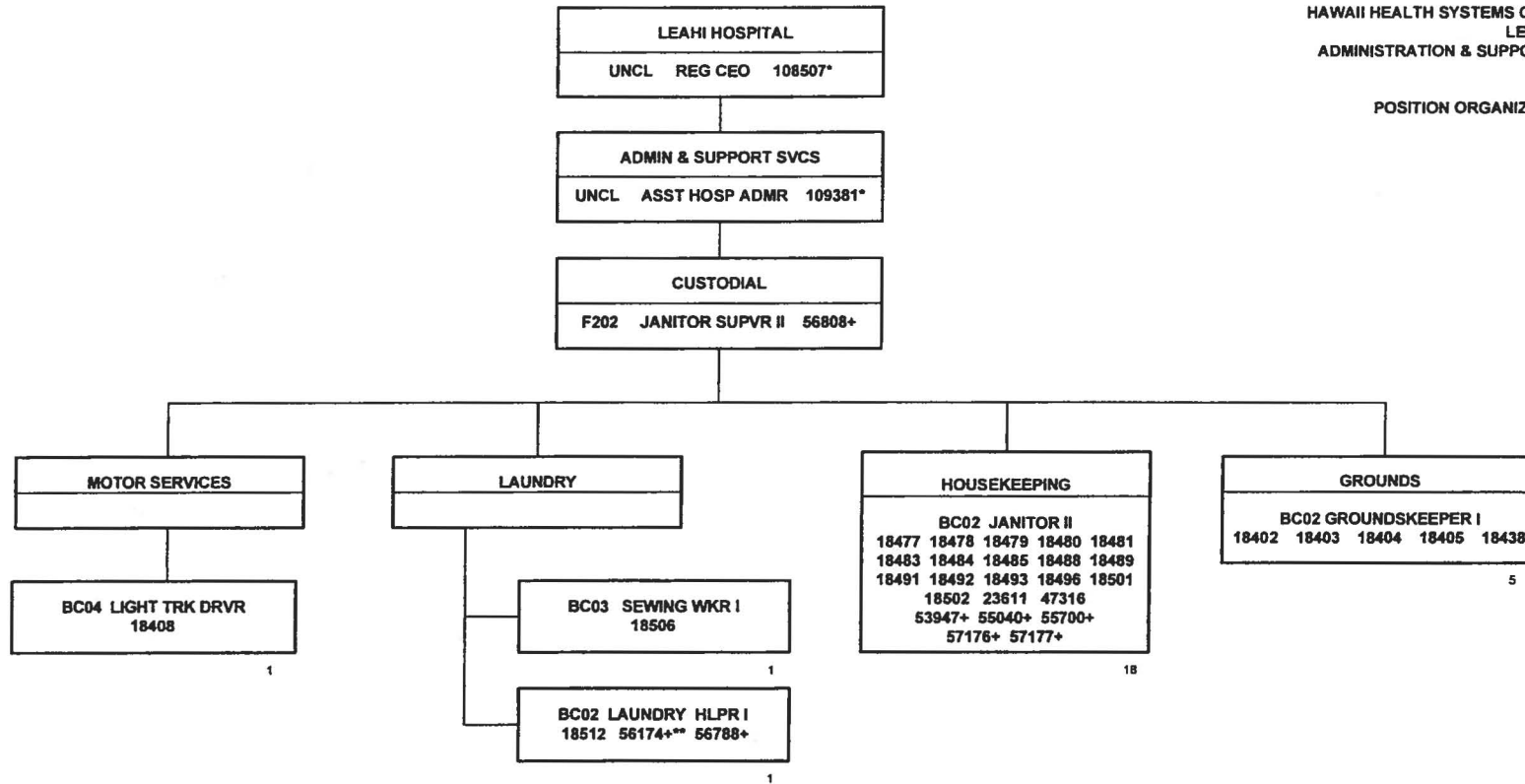

*NOT INCLUDED IN POSITION COUNT ON THIS CHART
+TEMPORARY POSITION, NOT INCLUDED IN POSITION COUNT
** .50% FTE

STATE OF HAWAII
HAWAII HEALTH SYSTEMS CORPORATION
LEAHI HOSPITAL
ADMINISTRATION & SUPPORT SERVICES
PLANT MAINTENANCE

POSITION ORGANIZATION CHART
7/1/12

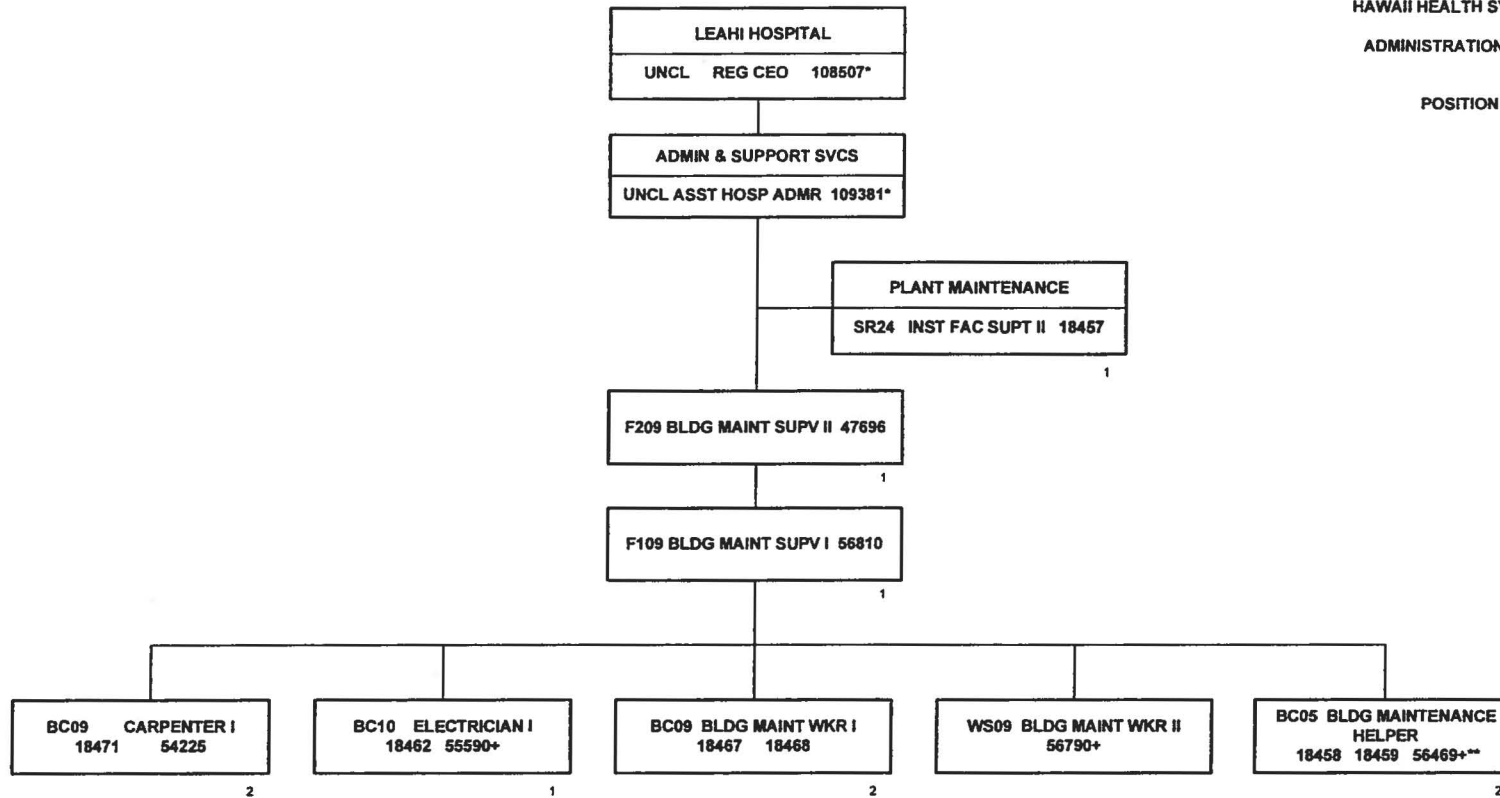

*NOT INCLUDED IN POSITION COUNT ON THIS CHART
** .60% FTE
+TEMPORARY POSITION NOT INCLUDED IN POSITION COUNT

TOTAL FTE COUNT ON THIS CHART: 10