

UNIVERSITY OF HAWAI‘I SYSTEM

LEGISLATIVE TESTIMONY

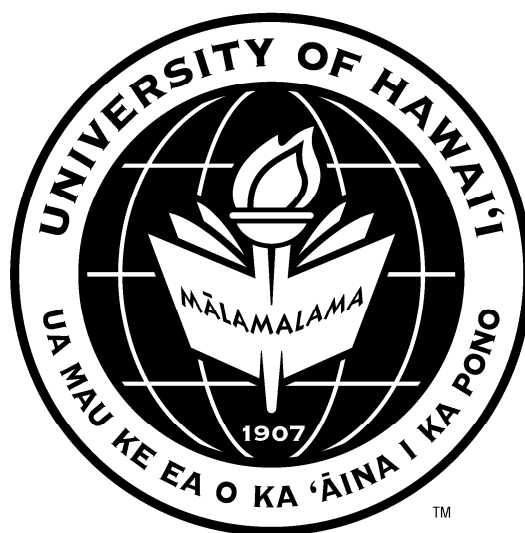

UNIVERSITY OF HAWAI‘I SYSTEM BUDGET BRIEFING

Testimony Presented Before the
Senate Committee on Ways and Means
January 17, 2012

by

M.R.C. Greenwood
University of Hawai'i System



UNIVERSITY of HAWAII®
SYSTEM

Aloha Chair Ige, Vice Chair Kidani, and Members

Good Morning and thank you for the opportunity to present our FY13 supplemental budget request. We are cognizant of the State's fragile yet improving economic condition, and so you will note that the Governor's supplemental operating request and capital improvement project (CIP) requests for the University are quite modest. However, before discussing our request, I'd like to take a few minutes to offer a brief progress report on our key system initiatives: Hawaii Graduation Initiative; Innovation and Workforce Advancement; and Project Renovate to Innovate, and offer additional information to provide context for our request.

For this past academic year, our data show an 8.5 percent increase in overall graduation rates. Our professional degrees - JD, MD, and PharmD – had the largest increase of 40 percent, while our Certificate programs showed an increase of 30 percent. Additionally, the systemwide degree attainment of Native Hawaiians has steadily increased from 979 in 2009 to 1,609 graduates in 2011, with significant increases in the awarding of professional degrees from Manoa, and bachelor degrees from Hilo and West Oahu.

Developing an innovation economy and workforce development continues to be a key component of the University's efforts to address the shared interests of the University, State and private sector. One year ago we co-sponsored with the National Academy of Sciences a symposium on "Building Hawaiian Innovation for Jobs and Growth". As a result of that meeting and the work of the University Advisory Council on Innovation, we are working toward creating a much larger research industry in the State. The University is taking a leadership role by developing new networks and relationships in its efforts to create partnerships and collaborations between the University, state and federal entities and the private sector. Our ultimate goal is for all sectors to share in the benefits from the creation of a research industry in the State of Hawaii, including increased technology transfer and commercialization, creation of



UNIVERSITY of HAWAI'I®
SYSTEM

high-quality jobs, and ensuring that our students are qualified to fill them. While planning for the future we continue to do well in our own research and training efforts. In FY2011, we reached \$489 million in extramural funds secured, our highest total ever. We are also pleased to report that our Community Colleges just received notification earlier this month of a three year, \$25 million job training grant from the U.S. Department of Labor, the largest award in the country.

Thanks to your support, we're making progress in our efforts on Project Renovate to Innovate to include renovation of buildings that house many of our STEM programs. Nonetheless, much work remains. In fact, the only strategic outcome measure where we are not meeting our benchmarks is the reduction of the deferred maintenance backlog. Your continued support in addressing our facilities needs, including your favorable action on our request for an increase to our revenue bond authorization ceiling would be greatly appreciated.

Our enrollment figures at all campuses are at an all time high. Along with our increasing enrollment figures, we have awarded \$37,476,088 in undergraduate and graduate scholarships; an increase of nine percent from 2011 and a cumulative 27 percent increase from 2009. However, increasing enrollments and tuition assistance come with increasing costs. I know that you are painfully aware of the impact that the economic decline has had on our public institutions and our community-at-large. You have had to make difficult choices in the face of declining revenues. Similarly, the University system has faced general fund reductions and restrictions totaling \$86 million since 2009, while maintaining increasing demands for instructional services with ever increasing enrollments. With the support of the Board of Regents, our administration made a very difficult decision in Fall 2011 to adopt a five-year tuition schedule with increases for the academic years beginning 2013 through 2017. We believe that in the face of declining general fund revenues, we pursued the most prudent



UNIVERSITY of HAWAI'I®
SYSTEM

course of action necessary to preserve the long-term financial health of the University of Hawai'i system.

We understand that when granted authority to retain and manage its tuition revenues the University accepted the implicit responsibility for greater accountability and transparency. I would like to note that of our general fund dollars spent this past fiscal year, fully 96 percent was expended for payroll. At the same time, total payroll and fringe benefit costs for fiscal year 2011 exceeded one billion. Less than half of this was covered by general fund monies. The balance was paid by our various non-general funds. Thus, you can see that we are maximizing our general funds and as necessary cost-shifting some of our operational expenses, as appropriate, to be paid from our special and revolving fund balances. Included in your briefing materials are details about our special and revolving fund balances, which I would like to address briefly at this point.

We understand that responsible management of our non-general funds means not only ensuring that funds are spent for their intended purposes as prescribed by law, but also that these funds are available to meet certain obligations that we hold as a state entity. For example, we must align our financial management system with the State's fiscal year. Having said that, our academic calendar crosses fiscal years, which requires most of our campuses and programs to maintain fund balances to bridge the ending and beginning of the academic calendar with the fiscal year. Further, the University of Hawai'i presently holds a "AA" rating by Moody's Investor's Service. Moody's latest published medians indicate that public universities in our rating category had median cash equivalent to 114 days of operating expenses. At the University's level of approximately \$1.5 billion in operating expenses annually, this is more than \$450 million.



UNIVERSITY of HAWAI'I®
SYSTEM

In the context of the need for becoming even more sophisticated in our financial and budget planning efforts, we are on course to implement our new Kualii Financial System, beginning with FY13. Kualii will give our system and campus administrators the ability to develop and manage budgets and expenditure plans, manage revenue more effectively, manage commitments of funds that span more than one fiscal year, and provide a more robust reporting capability to support more informed financial decision-making.

We are also leaving you additional information for your reference about the University and its current budget, which we hope you will review when you have additional time.

At this point, I would like to proceed by shifting my presentation to our supplemental budget request. When we discussed our supplemental request with our Board of Regents, they agreed that our supplemental request should align to support our three key initiatives. We need to stay the course, given the progress made to-date. Our budget is the key planning document that guides resource allocation and reflects our priorities when we need to make adjustments. Thus, this supplemental request, confirms our commitment to our three key initiatives by asking the legislature to make a contribution of five million in general funds to support the operating budgets for the following key projects, for which we have the Governor's support. This represents about half of the amounts requested for these items in our Board of Regents approved budget request.

- \$700,000 for statewide Institutionalization of Na Pua Noeau that builds greater academic capacity for Hawaii K-12 Native Hawaiian students and builds their readiness for college.



UNIVERSITY of HAWAI'I®
SYSTEM

- \$1,300,000 for the Office of Mauna Kea Management, which oversees the comprehensive management plan, and prepares reports to the Board of Land and Natural Resources.
- \$900,000 to address critical workforce needs at UH West Oahu due to the opening of our new facilities and additional programs.
- \$600,000 to address workforce support for facility management and the implementation to reduce maintenance backlog.
- \$500,000 to establish a UH Engineering Consortium to coordinate our efforts to meet statewide workforce needs.
- \$1,000,000 to establish a UH Innovations and Technology Transfer program.

While these items represent those included in the Executive Budget, please note that the Board of Regents also endorsed a request for \$10 million in performance based funding. While this item was not included in the Executive Budget Request, the Regents remain committed to the idea that a portion of the University's operating budget should be based on graduation and transfer outcomes.

With respect to our capital improvement project budget request, our goal is to leverage government financing with our ability to use revenue bonds based on our tuition reserves, along with private funds that we have raised. One key project in this regard is the Kapiolani Community College Culinary Institute of the Pacific, which will leverage state and federal



UNIVERSITY of HAWAI'I®
SYSTEM

funding with private financing. This project will be located on the former Cannon Club site adjacent to Diamond Head Crater, as a state-of-the-art sustainable campus. We will also be proceeding to chip away at our deferred repair and maintenance projects at all campuses, which will focus on roof repairs, air conditioning replacement, and maintaining the external building and grounds to support a functional and architecturally sound learning environment for our students.

In conclusion, our key message today is this: We are a willing partner with you and the Governor in sharing responsibility for ensuring sufficient funding for our University of Hawaii system. We believe that we have shown that we are committed to our key initiatives and have made progress in this regard. We are asking for your kokua at this time to make a modest investment in our university system, in recognition of our important role in our State. Indeed, 15 of 25 Hawaii Senators, and 44 of 51 Hawaii Representatives are UH alumnae, as is our Governor and our entire Congressional delegation. We are ALL the University of Hawaii.

Thank you for your kind attention today. Our leadership team, including the Chancellors from our various campuses, is with us today should you have specific program questions.

Mission Statement

Hawai'i Revised Statutes 304A-102 states:

The purposes of the university are to give thorough instruction and conduct research in, and disseminate knowledge of, agriculture, mechanic arts, mathematical, physical, natural, economic, political, and social sciences, languages, literature, history, philosophy, and such other branches of advanced learning as the board of regents from time to time may prescribe and to give such military instruction as the board of regents may prescribe and that the federal government requires.

University of Hawai'i Board of Regents Policy states:

The primary mission of the University of Hawai'i system is to provide environments in which faculty and students can discover, examine critically, preserve and transmit the knowledge, wisdom, and values that will help ensure the survival of the present and future generations with improvement in the quality of life.

The UH System Strategic Plan approved by the Board of Regents in 2002 provides a fuller description as follows:

The common purpose of the University of Hawai'i System of institutions is to serve the public by creating, preserving, and transmitting knowledge in a multi-cultural environment. The University is positioned to take advantage of Hawai'i's unique location, physical and biological environment, and rich cultural setting. At all levels in the academy, students and teachers engage in the mastery and discovery of knowledge to advance the values and goals of a democratic society and ensure the survival of present and future generations with improvement in the quality of life. Functioning as a system, the purposes of the University of Hawai'i are to:

- Provide all qualified people in Hawai'i with equal opportunity for high quality college and university education and training.

- Provide a variety of entry points into a comprehensive set of postsecondary educational offerings, allowing flexibility for students to move within the system to meet individual educational and professional goals.

- Advance missions that promote distinctive pathways to excellence, differentially emphasizing instruction, research, and service while fostering a cohesive response to state needs and participation in the global community.

As the only public higher education institution in Hawai'i, the UH System bears a special responsibility to prepare a highly educated citizenry. In addition, the System supports the creation of quality jobs and the preparation of an educated workforce to fill them. Building on a strong liberal arts foundation, the UH System prepares the full array of workers from technicians, physicians, and scientists to artists, teachers, and marketing specialists—who are needed in a technologically advanced and culturally diverse island state.

The background features a large, light green watermark of the University of Hawaii seal. The seal is circular and contains a central torch with a flame. The text "UNIVERSITY OF HAWAII" is arched across the top, and "MĀLAMALAMA" is written across the middle. The year "1907" is at the bottom, and "EA O KA 'ĀINA I KA PONO" is arched across the bottom. The seal is overlaid with a grid pattern.

**Presentation to the
Legislative Federal Economic Stimulus
Program Oversight Commission**

**University of Hawaii
September 27, 2011**

PART I

STATE FISCAL STABILIZATION FUNDS

Howard Todo
Vice President and Chief Financial Officer

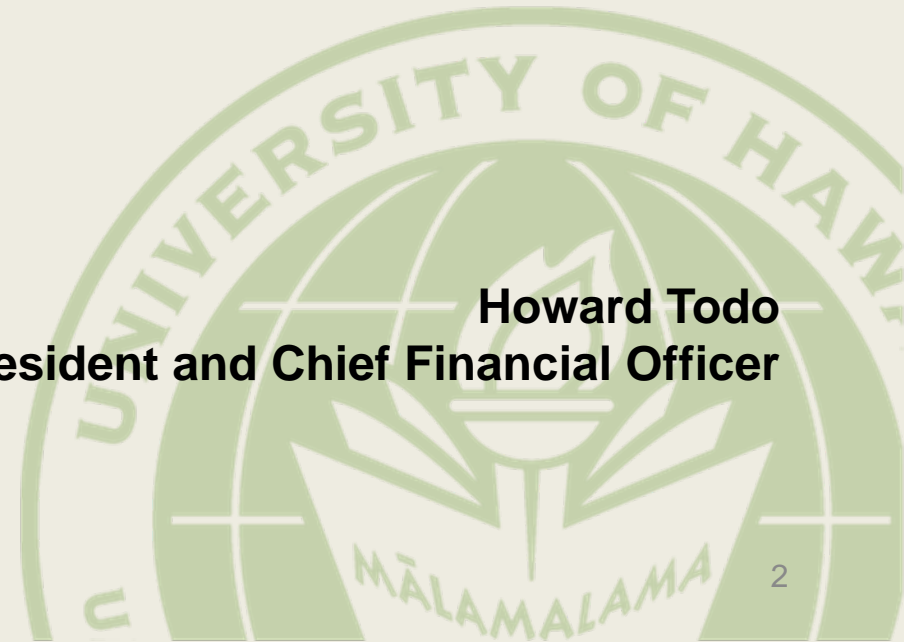

State Fiscal Stabilization Funds

- State Fiscal Stabilization Funds were awarded to the Office of the Governor by the U.S. Department of Education to help stabilize State and local budgets in order to minimize reductions in education and other essential services.
- The University of Hawaii was a sub-recipient of this award.



SFSF Part A

Education Stabilization Funds

- Education Stabilization funds were used to partially offset General Fund restrictions imposed by the State Legislature.
- In accordance with the Memorandum of Agreement between the Governor of the State of Hawaii, the Department of Education, and the University of Hawaii, the funds were used to reimburse payroll expenses for instructional positions at the University of Hawaii at Manoa and all Community College campuses.

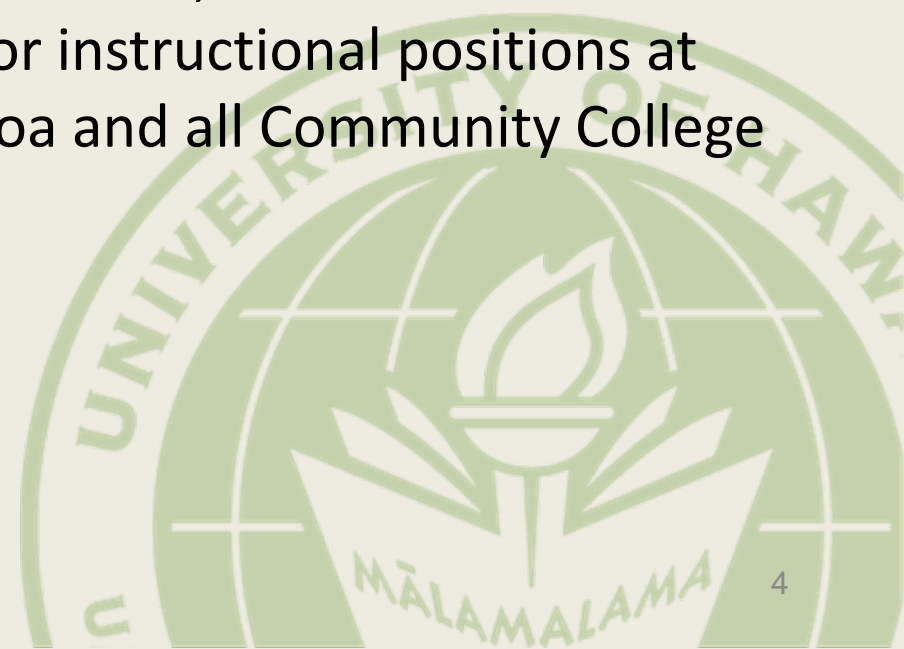

SFSF Part A
 Education Stabilization Funds
 University of Hawaii

Campus	Award Amount			Funds Expended	Award End Date	Percent Completed
	FY 2010	FY 2011	Total			
University of Hawaii - Manoa Campus	\$14,740,000.00	\$18,091,798.00	\$32,831,798.00	\$32,831,746.04	6/30/2011	100%
University of Hawaii - Community Colleges	\$6,960,000.00	\$6,960,000.00	\$13,920,000.00	\$13,920,000.00	6/30/2011	100%
Total:	\$21,700,000.00	\$25,051,798.00	\$46,751,798.00	\$46,751,746.04		100%

SFSF Part A
 Education Stabilization Funds
 Estimated Jobs Created/Retained Reported by Quarter

	FY 2010				FY 2011			
	Qtr 1	Qtr 2	Qtr 3	Qtr 4	Qtr 1	Qtr 2	Qtr 3	Qtr 4
UH Manoa		229.82	238.18	157.17	267.35	270.79	318.02	83.60
Community Colleges		207.53	171.54	48.91		208.20	188.26	42.99
TOTAL		437.35	409.72	206.08	267.35	478.99	506.28	126.59

SFSF Part B

Government Services Funds

- ARRA authorized states to use SFSF Part B funds for public safety and other government services, which may include assistance for elementary and secondary education and public institutions of higher education.
- As directed by the Governor's Office, the Government Services funds were used to support the following programs at the University of Hawaii:
 - UH Manoa: Fostering Inspiration and Relevance through Science and Technology (FIRST) Pre-Academies, which supported middle school teachers who provide students with problem-based, applied learning experiences in science, technology, engineering and mathematics (STEM).

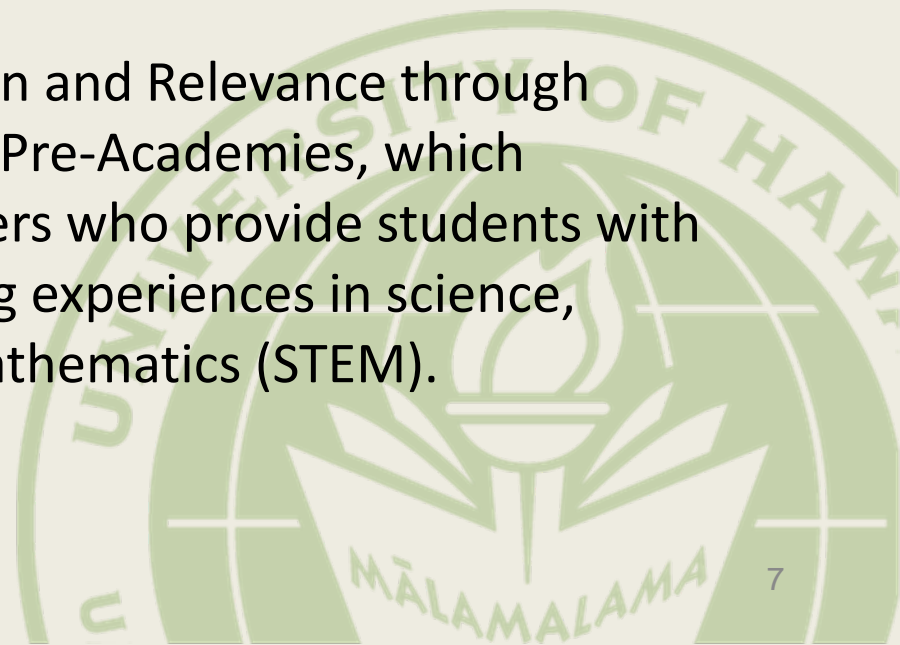

SFSF Part B

(continued)

- UH Hilo: Reimbursement of salaries of positions involved in the instruction of the physical sciences, including, but not limited to, astronomy, biology, engineering, physics and mathematics.
- Honolulu Community College: Music and Entertainment Learning Experience (MELE), which further establishes and strengthens music and entertainment industry relationships through partnership with government and industry.
- Community Colleges: Reimbursement of salaries of specified positions with a preference for those positions involved in the instruction of science, technology, engineering or mathematics.

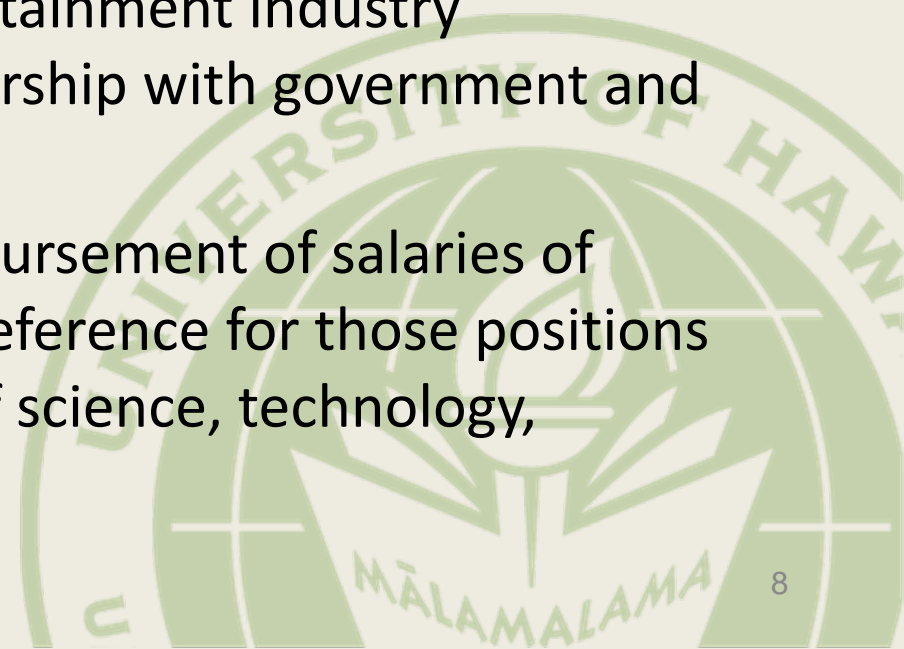

SFSF Part B
Government Services Funds
University of Hawaii

Campus/Program	Award Amount			Funds Expended & Encumbered*	Percent Completed	Award End Date	Comments
	FY 2010	FY 2011	Total				
University of Hawaii - Manoa Campus (FIRST) Pre-Academies	\$1,032,500.00	\$2,030,500.00	\$3,063,000.00	\$3,056,619.53	100%	7/31/2011	Completed
University of Hawaii - Hilo Campus (STEM)	\$300,000.00	\$300,000.00	\$600,000.00	\$599,999.25	100%	6/30/2011	Completed
University of Hawaii - Honolulu Community College MELE	\$0.00	\$402,300.00	\$402,300.00	\$381,301.63	95%	9/30/2011	Includes \$229,862.52 encumbered as of 09/20/11. All funds will be expended.
University of Hawai'i - Community Colleges (STEM)		\$500,000.00	\$500,000.00	\$0.00	0%	9/30/2011	Award received 09/06/11. Reimbursement of salaries through 09/30/11; all funds will be expended
	\$1,332,500.00	\$3,232,800.00	\$4,565,300.00	\$4,037,920.41	88%		

* As of September 20, 2011

SFSF Part B
 Government Services Funds
 Estimated Jobs Created/Retained Reported by Quarter

	FY 2010				FY 2011			
	Qtr 1	Qtr 2	Qtr 3	Qtr 4	Qtr 1	Qtr 2	Qtr 3	Qtr 4
UH Manoa - FIRST			4.09	7.48	7.61	8.52	9.40	11.94
UH Hilo			8.07	7.44	9.84	9.84	7.56	6.58
Community Colleges - MELE						1.00	1.00	0.67
TOTAL			12.16	14.92	17.45	19.36	17.96	19.19

PART II

COMPETITIVE AWARDS

Yaa-Yin Fong
Director, Office of Research Services



Competitive Awards

- The University of Hawaii has received competitive ARRA awards totaling \$115,390,927 as of 8/31/11, to conduct research and training primarily in the scientific and health-related fields and to provide and/or upgrade broadband fiber optic connectivity and wireless connections.



Competitive Awards University of Hawaii

SPONSORING AGENCY	NUMBER OF AWARDS	GOALS	AMOUNT
Department of Commerce	2	Provide and/or upgrade broadband fiber optic connectivity and wireless connections	\$35,922,160
Department of Education	2	Provide need-based financial aid to students through Federal Work-Study program	\$234,501
Department of Energy	4	<ul style="list-style-type: none"> • Research on Distributed Electricity Systems • Develop new cross-disciplinary program in renewable energy, energy efficiency and smart grid technologies • Restore and improve infrastructure of High Energy Physics Dept. 	\$8,935,585
Department of Health & Human Services / National Institute of Health	33	<p>Various research and training related to the following:</p> <ul style="list-style-type: none"> • Allergy & Infectious Diseases • Biomedical Training • Cancer • Cardiovascular Diseases • Child Health Development • Clinical Research • Diabetes, Digestive, Kidney Diseases • General Medicine • Genome • Heart, Lung, Blood • Mental Health • Nursing 	\$34,337,056

Competitive Awards University of Hawaii (continued)

SPONSORING AGENCY	NUMBER OF AWARDS	GOALS	AMOUNT
Department of Interior	2	<ul style="list-style-type: none"> • Understanding volcanic eruptions • Volcanic gas measurement and prediction 	\$421,000
Department of Justice	1	Research on Internet and Technology Facilitated Crimes Against Juveniles	\$435,689
National Science Foundation	38	Various scientific research and training related to: <ul style="list-style-type: none"> • Astronomy • Biological and Life Sciences • Marine Science and Oceanography • Physical and Earth Sciences • Provide and improve connectivity for science and technology research and education 	\$35,104,936
TOTAL:	82		\$115,390,927

Competitive Awards by End Date University of Hawaii

Award End Date Year	Award Amount	# of Awards	Amount Expended As of 8/31/11	% Expended As of 8/31/11
2009	\$ 6,664	1	\$ 6,584	100% complete
2010	\$ 956,312	9	\$ 938,110	100% complete
2011	\$ 16,232,461	27	\$ 11,226,088	69%
2012	\$ 26,406,419	35	\$ 8,435,194	32%
2013	\$ 68,941,900	9	\$ 9,892,870	14%
2014	\$ 2,847,171	1	\$ 932,118	33%
Totals	\$ 115,390,927	82	\$ 31,430,964	27%

Competitive Awards

Estimated Jobs Created/Retained Reported by Quarter

	FY 2010				FY 2011			
	Qtr 1	Qtr 2	Qtr 3	Qtr 4	Qtr 1	Qtr 2	Qtr 3	Qtr 4
UH Competitive Awards	12.60	99.48	57.53	67.25	69.45	74.72	84.05	91.99

Final Comments

- For additional information on the University's competitive awards please refer to <http://www.ors.hawaii.edu/>.
- No audit findings related to SFSF and Competitive ARRA awards in the University's FY2010 A-133 Audit



University of Hawaii
Department-Wide Budget Summary

Table 1

Fiscal Year 2012				
Act 164/11 Appropriation	Restriction	Emergency Appropriation	Total FY12	MOF
386,307,258	(7,655,144)	0	378,652,114	A
398,217,799	(658,679)	0	397,559,120	B
11,413,413	(47,692)	0	11,365,721	N
			0	R
			0	S
			0	T
			0	U
			0	V
106,393,936	(346,374)	0	106,047,562	W
			0	X
902,332,406	(8,707,889)	0	893,624,517	Total
Fiscal Year 2013				
Act 164/11 Appropriation	Reductions	Additions	Total FY13	MOF
384,672,632	(7,534,620)	5,000,000	382,138,012	A
410,690,659	(703,297)	99,758,902	509,746,264	B
11,652,420	(50,794)	6,807	11,608,433	N
			0	R
			0	S
			0	T

University of Hawaii
Department-Wide Budget Summary

Table 1

			0	U
			0	V
106,429,360	(370,295)	(12,333,936)	93,725,129	W
			0	X
913,445,071	(8,659,006)	92,431,773	997,217,838	Total
FY13 Revolving Fund addition column adjustment reflects the conversion to Special Funds				

University of Hawaii - Manoa
Priority List of Functions

Table 2

Pri #	<u>Description of Function</u>	<u>Activities</u>	<u>Prog ID(s)</u>	<u>Statutory Reference</u>
	Instructional support	Instruction - To provide individuals with the opportunity to achieve higher levels of intellectual, personal, social and vocational competency by providing occupational, general academic and professional education and training leading to degrees at all levels.	UOH 100	HRS 304
	Research support	Research - To create new basic knowledge, develop solutions to technical and social problems, improve the quality of faculty, contribute to the quality of undergraduate and graduate programs and strengthen the states high technology economic base by undertaking sponsored basic and research projects.	UOH 100	HRS 304
	Public service	Public Service - To improve the quality of life and provide direct assistance to individuals, businesses, special interest groups, communities by making available a variety of instructional, cultural, recreational, vocational problem solving, outreach and general information services in which the campus has special competence.	UOH 100	HRS 304
	Academic support	Academic Support - To assist and facilitate in a direct supportive way the academic, research and public service functions of the campus, provide executive management, fiscal, human resources and other support services.	UOH 100	HRS 304
	Student support	Student Services - To support, enrich and broaden the student experience while enrolled at the campus by making available services and activities which support and supplement the academic and research programs, including housing, admissions, financial aid, extracurricular activities and other services.	UOH 100	HRS 304

University of Hawaii - Manoa
 Priority List of Functions

Table 2

	Institutional support	Institutional Support - To facilitate the operations of the campus as an organization by providing campus-wide logistical, security, technical support, maintenance and other supporting services.	UOH 100	HRS 304

University of Hawaii at Hilo
Priority List of Functions

Table 2

Pri #	<u>Description of Function</u>	<u>Activities</u>	<u>Prog ID(s)</u>	<u>Statutory Reference</u>
	The purposes of the university are to give thorough instruction and conduct research in, and disseminate		UOH 210	304A-102, HRS
	knowledge of, agriculture, mechanic arts, mathematical, physical, natural, economic, political, and social sciences, languages, literature, history, philosophy, and such other branches of advanced learning as the board of regents from time to time may prescribe and to give such military	Instruction Provide instruction to degree seeking individuals in both undergraduate and graduate programs.	UOH 211	
	instruction as the board of regents may prescribe and that the federal government requires. The standard of instruction shall be equal to that given and required in similar universities on the mainland United States. Upon the successful completion of prescribed courses, the board of regents may confer a corresponding degree upon every student who becomes entitled thereto. [L 2006, c 75, pt of §2]	Public Service Provide services to external groups. This includes community service and non-credit course offerings.	UOH 213	
		Academic Support Provide support service for the instructional, research and public service activities. Provide direct academic assistance such as library services, media services, academic computing and academic administration.	UOH 214	
		Student Services Provide for students' emotional and physical well being and to their intellectual, cultural and social development outside of formal instruction. Services include social and cultural development, counseling and career guidance, financial aid administration, admissions & records, health services and intercollegiate athletic opportunities.	UOH 215	
		Institutional Support Provide operational support for the day to day functioning of the institution. Services include executive management, fiscal operations, general administration and logistical support, public relations, public safety, emergency preparedness, operations and maintenance of physical plant.	UOH 216	

University of Hawai'i West Oah'u
Priority List of Functions

Table 2

Pri #	Description of Function	Activities	Prog ID(s)	Statutory Reference
	Instruction	Responsible for all instructional and research activities and programs.	UOH-701-SA	HRS-304A
	Academic Support	Responsible for all academic support activities and programs.	UOH-704-SD	HRS-304A
	Student Services	Responsible for all student services and student support activities and programs.	UOH-705-SE	HRS-304A
	Institutional Support	Responsible for the entire operation of the University.	UOH-706-SF	HRS-304A

University of Hawaii - Community Colleges
Priority List of Functions

Table 2

Pri #	Description of Function	Activities	Prog ID(s)	Statutory Reference
	<p>The function/purpose of the Community Colleges shall be to provide:</p> <p>(1) Two-year college transfer and general education programs;</p> <p>(2) Two- and four-year career and technical education programs;</p> <p>(3) Semiprofessional, career and technical, and continuing education programs; and</p> <p>(4) Such other education programs and services as may be appropriate to such institutions.</p>	<p>The University of Hawaii Community Colleges offer lower division general education and baccalaureate courses to prepare students for transfer to baccalaureate institutions, and career and technical education degrees and certificates to prepare students for employment or to upgrade current levels of proficiency. Developmental courses are also offered to strengthen basic skills needed by students to pursue one of the regular instructional programs. Additionally, the community colleges offer non-credit courses to meet statewide workforce training and other community needs and interests, including short-term, skills upgrading offerings, as well as cultural and performing arts programs to enrich the community.</p> <p>The University Centers on Maui, Kaua'i, and in West Hawai'i on the Island of Hawai'i provide a permanent University of Hawai'i presence in communities that otherwise lack access to programs offered elsewhere in the University of Hawai'i system through an emphasis on distance education.</p> <p>A variety of services support student success in instructional programs and provide access to the colleges. These services include library, media, computer and learning labs, academic assessment and advising, financial aid, admission</p> <p>Administrative support services at each campus provide campus-wide executive leadership, budgetary and financial ma</p>	UOH800	HRS 304A-1101

Aquaria
Priority List of Functions

Table 2

Pri #	<u>Description of Function</u>	<u>Activities</u>	<u>Prog ID(s)</u>	<u>Statutory Reference</u>
	Establish and maintain the state aquarium for the general public	Act 184 (SLH 1995) designates the Waikiki Aquarium as the State Aquarium, and further provides that the objective of the UOH-881 program is to enrich the lives of people of all ages by providing public programs, education, research, and exhibits of the aquatic life of Hawaii and other regions. The Aquarium is open to the public 363 days per year and hosts over 300,000 individual visitors annually.	UOH 881	HRS 304A-1652
	Maintain educational programs for organized school groups	Last year over 28,000 school students, teachers, families with children and individuals utilized Waikiki Aquarium marine science education programs. Modest tuition fees are charged for most programs, but Aquarium admission for Hawaii school students remains free. The primary emphasis of Aquarium education programs is science literacy and conservation education.	UOH 881	HRS 304A-1652
	Performs research and exhibition to the public of aquatic life of Hawaii and other regions.	Ecology, natural history, biological diversity, and conservation are emphasized throughout the Aquarium, in exhibits and programs. Exhibit concepts, design and execution have received national awards for excellence, e.g., the AZA MACE award for conservation presented to the Waikiki Aquarium for the "Corals Are Alive" exhibition.	UOH 881	HRS 304A-1652

UH Systemwide Programs
Priority List of Functions

Table 2

<u>Pri #</u>	<u>Description of Function</u>	<u>Activities</u>	<u>Prog ID(s)</u>	<u>Statutory Reference</u>
	Academic Support	IT support services for instruction, research and administration	UOH/900	HRS §304A-102
	Student Services	Systemwide planning and coordination, management, and policy formulation as it relates to University Students including the oversight of the Systemwide Student caucus	UOH/900	HRS §304A-102
	Institutional Support	Institutional Support include policy formulation; Statewide planning and coordination; Statewide management, administrative, logistical and technical services of human resources, financial, legal, and academic affairs.	UOH/900	HRS §304A-102
	Career and Technical Education	To assist the State Board for Career & Technical Education in carrying out the provisions of the Carl D. Perkins Career & Technical Education Act of 2006 (Perkins IV).	UOH/900	HRS §304A-102
	State Post-Secondary Education	The management of post-secondary education programs such as the State Student Incentive Grant (SSIG) and participation in the Western Interstate Commission on Higher Education (WICHE) which provides scholarship opportunities	UOH/900	HRS §304A-102

University of Hawaii
Resources by Program ID

Table 3

Prog ID	Program Title	MOF	As budgeted in Act 164/11 (FY12)			Governor's Submittal (FY13)			Percent Change of \$\$\$
			Pos (P)	Pos (T)	\$\$\$	Pos (P)	Pos (T)	\$\$\$	
100	UH Manoa	A	3,421.12	50.75	\$ 203,626,623	3,416.87	50.75	\$ 180,988,561	-11.12%
110	John Burns School of Medicine	A	198.22	3.50	\$ 16,928,514	200.47	3.50	\$ 15,988,940	-5.55%
210	UH Hilo	A	514.75	7.00	\$ 30,414,945	514.75	7.00	\$ 27,977,399	-8.01%
220	UH Small Business Dev Ctr	A	-	1.00	\$ 978,941	-	1.00	\$ 978,941	0.00%
700	UH West Oahu	A	93.00	1.50	\$ 5,694,225	95.00	1.50	\$ 5,114,520	-10.18%
800	UH Community Colleges	A	1,831.00	54.50	\$ 116,190,704	1,831.00	54.50	\$ 107,265,299	-7.68%
881	Aquaria	A	13.00	-	\$ 611,256	13.00	-	\$ 571,746	-6.46%
900	UH Systemwide Programs	A	403.00	-	\$ 11,862,050	484.00	-	\$ 43,252,606	264.63%
	Total General Funds		6,474.09	118.25	\$ 386,307,258	6,555.09	118.25	\$ 382,138,012	-1.08%
100	UH Manoa	B	293.25	2.00	\$ 220,023,752	397.25	2.00	\$ 286,452,843	30.19%
110	John Burns School of Medicine	B	-	-	\$ 13,408,949	-	-	\$ 18,408,949	37.29%
210	UH Hilo	B	95.00	-	\$ 33,378,541	95.00	-	\$ 40,655,319	21.80%
700	UH West Oahu	B	-	7.50	\$ 6,897,408	-	7.50	\$ 35,000,000	407.44%
800	UH Community Colleges	B	82.00	-	\$ 85,655,448	82.00	-	\$ 87,898,616	2.62%
881	Aquaria	B	7.00	-	\$ 3,117,141	7.00	-	\$ 3,117,141	0.00%
900	UH Systemwide Programs	B	8.00	-	\$ 35,736,560	8.00	-	\$ 38,213,396	6.93%
	Total Special Funds		485.25	9.50	\$ 398,217,799	589.25	9.50	\$ 509,746,264	28.01%
100	UH Manoa	N	78.06	-	\$ 5,821,702	78.06	-	\$ 5,890,412	1.18%
210	UH Hilo	N	-	-	\$ 394,018	-	-	\$ 394,018	0.00%
700	UH West Oahu	N	-	-	\$ 13,193	-	-	\$ 20,000	51.60%

University of Hawaii
Resources by Program ID

Table 3

Prog ID	Program Title	MOF	As budgeted in Act 164/11 (FY12)			Governor's Submittal (FY13)			Percent Change of \$\$\$
			Pos (P)	Pos (T)	\$\$\$	Pos (P)	Pos (T)	\$\$\$	
800	UH Community Colleges	N	15.60	-	\$ 4,275,325	15.60	-	\$ 4,394,828	2.80%
900	UH Systemwide Programs	N	4.00	4.00	\$ 909,175	4.00	4.00	\$ 909,175	0.00%
	Total Federal Funds		97.66	4.00	\$ 11,413,413	97.66	4.00	\$ 11,608,433	1.71%
100	UH Manoa	W	134.25	-	\$ 72,091,625	31.25	-	\$ 55,253,604	-23.36%
110	John Burns School of Medicine	W	-	-	\$ 4,568,547	-	-	\$ 5,953,547	30.32%
210	UH Hilo	W	8.50	-	\$ 6,271,946	8.50	-	\$ 5,747,237	-8.37%
700	UH West Oahu	W	-	-	\$ 327,958	-	-	\$ 3,700,000	1028.19%
800	UH Community Colleges	W	-	-	\$ 5,041,211	-	-	\$ 5,041,211	0.00%
881	Aquaria	W	-	-	\$ 996,499	-	-	\$ 996,499	0.00%
900	UH Systemwide Programs	W	15.00	-	\$ 17,096,150	15.00	-	\$ 17,033,031	-0.37%
	Total Revolving Funds		157.75	-	\$ 106,393,936	54.75	-	\$ 93,725,129	-11.91%
	TOTAL		7,214.75	131.75	\$ 902,332,406	7,296.75	131.75	\$ 997,217,838	10.52%

University of Hawaii
Current Year (FY12) Restrictions

Table 4

<u>Prog ID</u>	<u>MOF</u>	<u>Restriction \$\$\$</u>	<u>Percent of Act 164/11 Appropriation</u>	<u>Impact</u>
100	A	(2,267,140)	-1.11%	The impact of reductions to Manoa's programs has resulted in reductions in the number of class offerings, increase in class size, nonrenewal of lecturers, decrease in temporary employees, inability to fill critical vacancies and the redirection of planned investments for student services, increased scholarship, repairs & maintenance.
100	B	(531,415)	-0.24%	Reduction in special fund expenditure ceiling.
100	N	(47,692)	-0.82%	Reduction in federal fund expenditure ceiling.
100	W	(252,434)	-0.35%	Reduction in revolving fund expenditure ceiling.
210	A	(154,488)	-0.51%	Unable to fill much needed staff/faculty positions and deferring services that would enhance student learning and the student experience. The quality of our instructional and student support services will be impeded and our commitment to excellence will be more difficult to maintain.
210	B	(42,978)	-0.13%	No impact.
210	W	(1,763)	-0.03%	No impact.
700	A	(24,386)	-0.43%	The reduction in general funds will further impact UHWO's ability to deliver academic programs by restricting the filling of lecturer positions, requiring the potential consolidation of course offerings and increasing class sizes.

University of Hawaii
Current Year (FY12) Restrictions

Table 4

<u>Prog ID</u>	<u>MOF</u>	<u>Restriction \$\$\$</u>	<u>Percent of Act 164/11 Appropriation</u>	<u>Impact</u>
800	A	(553,986)	-0.48%	This general fund restriction follows significant budget reductions made in the prior biennium and continues the erosion of the general fund current service base. The purchasing power of the current service budget has also declined each year due to inflationary increases and other unbudgeted requirements that are not provided for.
800	B	(62,592)	-0.07%	The labor savings reduction is necessary to reflect payroll costs under current collective bargaining agreements.
900	A	(4,655,144)	-39.24%	Restrictions to the University negatively impacts our ability to provide core support functions and less services and support to our students
900	B	(21,694)	-0.06%	
900	W	(92,177)	-0.54%	

University of Hawaii
Proposed Budget Reductions

Table 5

<u>Request Category</u>	<u>Prog ID</u>	<u>Description of Reduction</u>	<u>Impact of Reduction</u>	<u>MOF</u>	<u>Pos (P) FY13</u>	<u>Pos (T) FY13</u>	<u>\$\$\$\$ FY13</u>	<u>Carry-over? (Y/N)</u>
PR	100	Program Review Adjustment	The impact of reductions to Manoa's programs has resulted in reductions in the number of class offerings, increase in class size, nonrenewal of lecturers, decrease in temporary employees, inability to fill critical vacancies and the redirection of planned investments for student services, increased scholarship, repairs & maintenance.	A	-	-	\$ (2,267,140)	Y
LS	100	Labor Savings Adjustment	Reduction in special fund expenditure ceiling.	B	-	-	\$ (567,412)	Y
LS	100	Labor Savings Adjustment	Reduction in federal fund expenditure ceiling.	N	-	-	\$ (50,794)	Y
LS	100	Labor Savings Adjustment	Reduction in revolving fund expenditure ceiling.	W	-	-	\$ (269,867)	Y
PR	210	Program Review Adjustment	Unable to fill much needed staff/faculty positions and deferring services that would enhance student learning and the student experience. The quality of our instructional and student support services will be impeded and our commitment to excellence will be more difficult to maintain.	A	-	-	\$ (154,488)	Y
LS	210	Labor Savings Adjustment	No impact.	B	-	-	\$ (45,889)	Y
LS	210	Labor Savings Adjustment	No impact.	W	-	-	\$ (1,885)	Y
PR	700	Program Review Adjustment	The reduction in general funds will further impact UHWO's ability to deliver academic programs by restricting the filling of lecturer positions, requiring the potential consolidation of course offerings and increasing class sizes.	A	-	-	\$ (24,386)	Y

University of Hawaii
Proposed Budget Reductions

Table 5

<u>Request Category</u>	<u>Prog ID</u>	<u>Description of Reduction</u>	<u>Impact of Reduction</u>	<u>MOF</u>	<u>Pos (P) FY13</u>	<u>Pos (T) FY13</u>	<u>\$\$\$\$ FY13</u>	<u>Carry-over? (Y/N)</u>
PR	800	Program Review Adjustment	This general fund restriction follows significant budget reductions made in the prior biennium and continues the erosion of the general fund current service base. The purchasing power of the current service budget has also declined each year due to inflationary increases and other unbudgeted requirements that are not provided for.	A	-	-	\$ (553,986)	Y
LS	800	Labor Savings Adjustment	The labor savings reduction is necessary to reflect payroll costs under current collective bargaining agreements.	B	-	-	\$ (66,832)	Y
LS	900	Labor Savings Adjustment	In order to meet the System's reduced budget, the System has had to freeze vacant positions and delay hiring of other positions to realize some salary savings, reduce the operating budget for each program area, and utilize other source of funds to supplement the general fund shortage.	A	-	-	\$ (4,534,620)	Y
LS	900	Labor Savings Adjustment		B	-	-	\$ (23,164)	Y
LS	900	Labor Savings Adjustment		W	-	-	\$ (98,543)	Y

University of Hawaii
Proposed Supplemental Year Additions

Table 6

Request Category	Prog ID	Description of Addition	Explanation	MOF	Pos (P)	Pos (T)	\$\$\$ FY13
					FY13	FY13	
Other	100	Est a UH Engineering Consortium & Create the Pre-Eng & Lower Div Eng	Increase the number & retention rate of engineering students	A	28.00	-	3,000,000
Other	100	Establish a University of Hawaii Innovations and Technology Transfer Program	Fund faculty projects focused on development of new technology	A	1.00	-	1,320,000
Other	700	Addressing Health & Safety Issues at UH West Oahu Kapolei	Ensure the health & safety needs at the new Kapolei campus are met	A	10.00	-	510,000
Other	900	Strategic Outcome Funding	Develop an incentive & performance outcome funding component	A	0.00	-	10,000,000
Other	900	Statewide Institutionalization of Na Pua Noeau Positions	Institutionalize a Center to build greater academic capacity of HI students	A	18.00	-	1,159,989
Other	900	Office of Mauna Kea Management	Implement & enforce the Comprehensive Management Plan	A	7.00	-	1,980,120
Other	900	Addressing UH West Oahu's Enrollment Growth	Meet the work force needs in the Leeward and Central Oahu communities	A	16.00	-	980,000
Other	900	Reduction of the University Maintenance Backlog & Ongoing Capital Renewal Needs	Finance positions for repair, renewal & replacement of the UH physical plant	A	11.00	-	846,500
Other	100	Special Fund Ceiling Increase	Increase expenditure ceiling for various Special Funds at UH Manoa	B	0.00	-	38,300,000
Other	100	Conversion from Revolving to Special Funds	To provide expenditure ceiling for funds converted by Act 124, SLH 2011	B	104.00	-	20,245,000
Other	110	Special Fund Ceiling Increase	Increase expenditure ceiling for additional tuition revenues	B	0.00	-	5,000,000
Other	210	Special Fund Ceiling Increase	Increase expenditure ceiling for various Special Funds at UH Hilo	B	0.00	-	6,752,250
Other	210	Conversion from Revolving to Special Funds	To provide expenditure ceiling for funds converted by Act 124, SLH 2011	B	0.00	-	522,824
Other	700	Special Fund Ceiling Increase	Ceiling increase for the sale & lease of lands of the Kapolei campus	B	0.00	-	26,438,828
Other	900	Conversion from Revolving to Special Funds	To provide expenditure ceiling for funds converted by Act 124, SLH 2011	B	0.00	-	2,500,000
Other	700	Federal Fund Ceiling Increase	Ceiling increase to accommodate Federal program activity	N	0.00	-	6,807
Other	100	Revolving Fund Ceiling Increase	Increase expenditure ceiling for various Revolving Funds at UH Manoa	W	1.00	-	7,000,000
Other	100	Conversion from Revolving to Special Funds	To reduce the expenditure ceiling for funds converted by Act 124, SLH 2011	W	-104.00	-	(23,568,154)
Other	110	Revolving Fund Ceiling Increase	Increase expenditure ceiling for various Revolving Funds at JABSOM	W	0.00	-	1,385,000
Other	210	Conversion from Revolving to Special Funds	To reduce the expenditure ceiling for funds converted by Act 124, SLH 2011	W	0.00	-	(522,824)
Other	700	Revolving Fund Ceiling Increase	Development of new enterprises related to operation of the Kapolei campus	W	0.00	-	3,372,042
Other	900	Revolving Fund Ceiling Increase	Increase expenditure ceiling for Revolving Funds at UH Systemwide Prog.	W	0.00	-	2,500,000
Other	900	Conversion from Revolving to Special Funds	To reduce the expenditure ceiling for funds converted by Act 124, SLH 2011	W	0.00	-	(2,500,000)

University of Hawaii
UOH-100: UH Manoa
Non-General Fund Balances

Table 7

<u>Name of Fund</u>	<u>Statutory Reference</u>	<u>MOF</u>	<u>Beginning FY12 Unencumbered Cash Balance</u>	<u>Estimated FY12 Revenues</u>	<u>Estimated FY12 Expenditures and Encumbrances</u>	<u>Estimated FY12 Net Transfers</u>	<u>Estimated FY12 Ending Unencumbered Cash Balance</u>	<u>Balance in Excess of Program Needs</u>
Tuition and Fees SF - Regular Session	304A-2153, HRS	B	\$ 80,221,916	\$ 168,424,560	\$ 194,033,111	\$ (31,864,716)	\$ 34,579,067	\$ 6,556,952
Tuition and Fees SF - Outreach College Summer Session & CCECS (Credit Programs)	304A-2153, HRS	B	\$ 31,817,364	\$ 29,000,000	\$ 11,958,991	\$ (21,500,000)	\$ 27,452,141	\$ 503,132
Library SF	304A-2155, HRS	B	\$ 4,535	\$ 590,000	\$ 700,000	\$ -	\$ 17,740	\$ -
Community Services SF - Theatre Group	304A-2156, HRS	B	\$ 157,883	\$ 101,685	\$ 201,623	\$ -	\$ 91,257	\$ -
Community Services SF - Agricultural Diagnostic Service Center	304A-2156, HRS	B	\$ 89,271	\$ 225,000	\$ 215,000	\$ -	\$ 101,506	\$ 626
Community Services SF - LLL HELP	304A-2156, HRS	B	\$ 111,413	\$ 700,000	\$ 720,000	\$ -	\$ 110,414	\$ -
Community Services SF - Special Account for LLL	304A-2156, HRS	B	\$ 49,982	\$ 20,000	\$ 23,000	\$ -	\$ 46,982	\$ 27,982
Community Services SF - Outreach College Summer Session (Acad Support)	304A-2156, HRS	B	\$ (250,289)	\$ -	\$ 1,779,111	\$ 1,799,358	\$ -	\$ -
Community Services SF - Outreach College Summer Session and CCECS (Non-Credit)	304A-2156, HRS	B	\$ (872,451)	\$ 2,544,399	\$ 2,514,494	\$ 714,143	\$ (1)	\$ -
Auxiliary Enterprises SF - Art (College of Arts & Humanities)	304A-2157, HRS	B	\$ 64,230	\$ 11,260	\$ 60,665	\$ -	\$ 61,439	\$ -
Auxiliary Enterprises SF - Auxiliary Services Admin	304A-2157, HRS	B	\$ (38,538)	\$ 693,802	\$ 1,693,938	\$ 3,826,066	\$ 2,836,836	\$ -
Auxiliary Enterprises SF - Transportation Services	304A-2157, HRS	B	\$ 1,370,227	\$ 1,029,777	\$ 1,116,047	\$ -	\$ 1,499,095	\$ -
Auxiliary Enterprises SF - Lab School Cafeteria	304A-2157, HRS	B	\$ 10,479	\$ -	\$ 10,479	\$ -	\$ -	\$ -
Auxiliary Enterprises SF - Laboratory Animal Service	304A-2157, HRS	B	\$ (12,543)	\$ 900,000	\$ 893,717	\$ -	\$ 84,148	\$ -
Auxiliary Enterprises SF - Center for Student Development (OSA)	304A-2157, HRS	B	\$ 130,419	\$ 55,000	\$ 50,000	\$ -	\$ 139,800	\$ 12,200

University of Hawaii
UOH-100: UH Manoa
Non-General Fund Balances

Table 7

<u>Name of Fund</u>	<u>Statutory Reference</u>	<u>MOF</u>	<u>Beginning FY12 Unencumbered Cash Balance</u>	<u>Estimated FY12 Revenues</u>	<u>Estimated FY12 Expenditures and Encumbrances</u>	<u>Estimated FY12 Net Transfers</u>	<u>Estimated FY12 Ending Unencumbered Cash Balance</u>	<u>Balance in Excess of Program Needs</u>
Auxiliary Enterprises SF - Dental Hygiene Clinic	304A-2157, HRS	B	\$ 76,715	\$ 37,000	\$ 90,000	\$ -	\$ 23,715	\$ 13,715
Auxiliary Enterprises SF - UHM VCAA	304A-2157, HRS	B	\$ 11,706	\$ 5,105	\$ 2,684	\$ -	\$ 14,127	\$ 8,127
Scholarship & Assistance SF - UHM VCAA Tuition Scholarship	304A-2159, HRS	B	\$ (41,525)	\$ -	\$ 25,901,044	\$ 25,942,569	\$ -	\$ -
Scholarship & Assistance SF - Outreach Tuition Scholarship	304A-2159, HRS	B	\$ (219,046)	\$ -	\$ 107,680	\$ 326,726	\$ -	\$ -
Hawai'i Educator Loan Program SF	304A-2161, HRS	B	\$ 10,122	\$ 12,000	\$ 12,000	\$ -	\$ 10,121	\$ 10,121
Center for Nursing SF	304A-2163, HRS	B	\$ 227,193	\$ 841,840	\$ 510,000	\$ -	\$ 559,033	\$ 88,000
UH Revenue Undertaking Fund - Bookstore System	304A-2167.5, HRS	B	\$ 2,948,955	\$ 30,200,000	\$ 28,900,000	\$ (80,000)	\$ 4,946,199	\$ -
UH Revenue Undertaking Fund - Faculty Housing	304A-2167.5, HRS	B	\$ 3,384,989	\$ 2,646,114	\$ 2,666,824	\$ (1,124,459)	\$ 2,240,288	\$ -
UH Revenue Undertaking Fund - Food Services	304A-2167.5, HRS	B	\$ 425,647	\$ 496,557	\$ 450,031	\$ (2,000)	\$ 476,793	\$ 4,503
UH Revenue Undertaking Fund - Parking Operations	304A-2167.5, HRS	B	\$ 513,292	\$ 6,684,881	\$ 10,741,852	\$ (51,219)	\$ (983,332)	\$ -
UH Revenue Undertaking Fund - Campus Center Operations & Recreation Services	304A-2167.5, HRS	B	\$ 7,517,810	\$ 6,559,362	\$ 7,786,837	\$ (2,570,146)	\$ 4,543,297	\$ 99,461
UH Revenue Undertaking Fund - Student Housing (OSA)	304A-2167.5, HRS	B	\$ 12,070,065	\$ 21,806,977	\$ 17,500,434	\$ (7,784,821)	\$ 10,099,883	\$ -
UH Revenue Undertaking Fund - Telecommunications (ITS)	304A-2167.5, HRS	B	\$ 3,416,724	\$ 3,200,000	\$ 18,479,576	\$ 14,782,446	\$ 4,091,506	\$ 65,038

University of Hawaii
UOH-100: UH Manoa
Non-General Fund Balances

Table 7

<u>Name of Fund</u>	<u>Statutory Reference</u>	<u>MOF</u>	<u>Beginning FY12 Unencumbered Cash Balance</u>	<u>Estimated FY12 Revenues</u>	<u>Estimated FY12 Expenditures and Encumbrances</u>	<u>Estimated FY12 Net Transfers</u>	<u>Estimated FY12 Ending Unencumbered Cash Balance</u>	<u>Balance in Excess of Program Needs</u>
Hawai'i Cancer Research SF	304A-2168, HRS	B	\$ 40,323,629	\$ 17,000,000	\$ 37,000,000	\$ -	\$ 21,012,242	\$ -
Energy Systems Development SF	304A-2169, HRS	B	\$ -	\$ 4,600,000	\$ 2,200,000	\$ -	\$ 2,400,000	\$ -
State Higher Education Loan Fund	304A-2160, HRS	W	\$ 318,422	\$ 300,000	\$ 400,000	\$ -	\$ 218,422	\$ 218,422
Commercial Enterprises RF - UH Press	304A-2251, HRS	W	\$ 2,399,621	\$ 4,300,000	\$ 5,600,000	\$ -	\$ 1,963,808	\$ 173,393
Commercial Enterprises RF - UHM VCAA	304A-2251, HRS	W	\$ 39	\$ -	\$ 1,442	\$ -	\$ -	\$ -
Childcare Programs RF	304A-2252, HRS	W	\$ (108,213)	\$ 920,000	\$ 900,000	\$ -	\$ (55,726)	\$ -
Research and Training RF	304A-2253, HRS	W	\$ 16,573,335	\$ 44,500,000	\$ 46,053,742	\$ -	\$ 19,134,928	\$ -
Student Health Center RF	304A-2255, HRS	W	\$ 1,039,385	\$ 3,900,000	\$ 3,100,000	\$ -	\$ 1,892,103	\$ 106,562
Transcript & Diploma RF	304A-2256, HRS	W	\$ 394,655	\$ 380,000	\$ 375,000	\$ -	\$ 427,778	\$ 153,778
Student Activities RF - Lab School	304A-2257, HRS	W	\$ 13,218	\$ -	\$ 20,890	\$ -	\$ -	\$ -
Student Activities RF - Associated Students of the University of Hawai'i	304A-2257, HRS	W	\$ 36,806	\$ 362,374	\$ 308,015	\$ -	\$ 119,839	\$ -
Student Activities RF - Board of Publications	304A-2257, HRS	W	\$ 449,577	\$ 772,373	\$ 594,949	\$ -	\$ 965,861	\$ 80,646
Student Activities RF - Broadcast Communication Authority	304A-2257, HRS	W	\$ 375,984	\$ 127,392	\$ 130,296	\$ -	\$ 387,716	\$ 97,018
Student Activities RF - Campus Center Board	304A-2257, HRS	W	\$ 1,342,744	\$ 617,181	\$ 1,638,075	\$ -	\$ 363,814	\$ 122,300
Student Activities RF - Co-Curricular Activities	304A-2257, HRS	W	\$ 745,938	\$ 1,093,193	\$ 936,287	\$ -	\$ 1,004,981	\$ 312,988
Student Activities RF - Graduate Student Organization	304A-2257, HRS	W	\$ 869,910	\$ 8,141,547	\$ 6,584,062	\$ (918,007)	\$ 3,359,809	\$ 89,387

University of Hawaii
UOH-100: UH Manoa
Non-General Fund Balances

Table 7

<u>Name of Fund</u>	<u>Statutory Reference</u>	<u>MOF</u>	<u>Beginning FY12 Unencumbered Cash Balance</u>	<u>Estimated FY12 Revenues</u>	<u>Estimated FY12 Expenditures and Encumbrances</u>	<u>Estimated FY12 Net Transfers</u>	<u>Estimated FY12 Ending Unencumbered Cash Balance</u>	<u>Balance in Excess of Program Needs</u>
Student Activities RF - Student Housing Res Hall Activity Fees	304A-2257, HRS	W	\$ 3,069	\$ -	\$ 3,069	\$ -	\$ -	\$ -
Student Activities RF - National Student Exchange (OSA)	304A-2257, HRS	W	\$ 23,439	\$ 15,416	\$ 19,716	\$ -	\$ 19,250	\$ -
Student Activities RF - Student Activity & Program Fee Board	304A-2257, HRS	W	\$ 342,996	\$ 287,383	\$ 107,179	\$ -	\$ 526,238	\$ 34,706
Housing Assistance RF	304A-2258, HRS	W	\$ 3,816,699	\$ -	\$ -	\$ (3,826,066)	\$ -	\$ -
Graduate Application RF	304A-2260, HRS	W	\$ 292,435	\$ 450,000	\$ 450,000	\$ -	\$ 294,787	\$ -
Graduate Application RF - Law School Application Fees	304A-2260, HRS	W	\$ (35,839)	\$ 70,000	\$ 55,000	\$ -	\$ (20,789)	\$ -
UHM Intercollegiate Athletics RF	304A-2261, HRS	W	\$ (10,542,428)	\$ 19,731,345	\$ 20,642,421	\$ -	\$ (10,702,244)	\$ -
Animal Research Farm, Waialeale, O'ahu RF	304A-2262, HRS	W	\$ 41,427	\$ 500	\$ 10,000	\$ -	\$ 34,338	\$ 338
Seed Distribution RF	304A-2263, HRS	W	\$ 27,128	\$ 85,000	\$ 92,000	\$ -	\$ 24,967	\$ 467
Conference Center RF - Mānoa	304A-2264, HRS	W	\$ 15,144	\$ -	\$ -	\$ (179,290)	\$ -	\$ -
Laboratory School Summer Programs RF	304A-2266, HRS	W	\$ (2,013)	\$ 3	\$ -	\$ -	\$ -	\$ -
Real Property & Facilities Use RF - College of Tropical Agriculture	304A-2274, HRS	W	\$ 92,234	\$ 8,000	\$ 30,000	\$ -	\$ 73,739	\$ -
Real Property & Facilities Use RF - Facilities, Grounds & Safety	304A-2274, HRS	W	\$ 581,927	\$ 208,867	\$ 113,175	\$ (97,000)	\$ 581,829	\$ 310,189

University of Hawaii
 UOH-110: John A. Burns School of Medicine
 Non-General Fund Balances

Table 7

<u>Name of Fund</u>	<u>Statutory Reference</u>	<u>MOF</u>	<u>Beginning FY12 Unencumbered Cash Balance</u>	<u>Estimated FY12 Revenues</u>	<u>Estimated FY12 Expenditures and Encumbrances</u>	<u>Estimated FY12 Net Transfers</u>	<u>Estimated FY12 Ending Unencumbered Cash Balance</u>	<u>Balance in Excess of Program Needs</u>
Malpractice Reserve Fund	304A-2152, HRS	B	\$ 849,661	\$ 48,000	\$ 108,000	\$ -	\$ 804,486	\$ -
Auxiliary Enterprises SF - Hyperbaric Treatment Center	304A-2157, HRS	B	\$ 67,257	\$ 271,300	\$ 326,000	\$ -	\$ 101,019	\$ -
Hawai'i Medical Education SF	304A-2164, HRS	B	\$ -	\$ -	\$ -	\$ -	\$ -	\$ -
JABSOM SF - Physician Workforce Assessment	304A-2171, HRS	B	\$ 337,365	\$ -	\$ 165,000	\$ -	\$ 186,933	\$ 36,933
Graduate Application RF - JABSOM	304A-2260, HRS	W	\$ 19,588	\$ 29,700	\$ 52,000	\$ -	\$ 44	\$ -
Real Property & Facilities Use RF - JABSOM	304A-2274, HRS	W	\$ 19,315	\$ 23,000	\$ 10,000	\$ -	\$ 32,315	\$ -

University of Hawaii
 UOH-881: Aquaria
 Non-General Fund Balances

Table 7

<u>Name of Fund</u>	<u>Statutory Reference</u>	<u>MOF</u>	<u>Beginning FY12 Unencumbered Cash Balance</u>	<u>Estimated FY12 Revenues</u>	<u>Estimated FY12 Expenditures and Encumbrances</u>	<u>Estimated FY12 Net Transfers</u>	<u>Estimated FY12 Ending Unencumbered Cash Balance</u>	<u>Balance in Excess of Program Needs</u>
Waikiki Aquarium SF	304A-2165, HRS	B	\$ 637,850	\$ 1,882,149	\$ 1,836,000	\$ -	\$ 902,674	\$ 77,674
Commercial Enterprises RF - Hanauma Bay Gift Shop	304A-2251, HRS	W	\$ 200,057	\$ 738,200	\$ 775,226	\$ -	\$ 166,568	\$ 1,568

University of Hawaii
UOH-210: UH Hilo
Non-General Fund Balances

Table 7

<u>Name of Fund</u>	<u>Statutory Reference</u>	<u>MOF</u>	<u>Beginning FY12 Unencumbered Cash Balance</u>	<u>Estimated FY12 Revenues</u>	<u>Estimated FY12 Expenditures and Encumbrances</u>	<u>Estimated FY12 Net Transfers</u>	<u>Estimated FY12 Ending Unencumbered Cash Balance</u>	<u>Balance in Excess of Program Needs</u>
Tuition and Fees SF - Regular Session	304A-2153, HRS	B	\$ 5,515,614	\$ 32,434,455	\$ 32,663,159	\$ (6,201,464)	\$ 2,970,043	\$ -
Tuition and Fees SF - Summer Session and CCECS	304A-2153, HRS	B	\$ 1,560,212	\$ 1,572,479	\$ 1,186,645	\$ (287,558)	\$ 1,679,479	\$ -
Library SF	304A-2155, HRS	B	\$ 30,975	\$ 17,485	\$ 8,832	\$ -	\$ 39,628	\$ -
Community Services SF	304A-2156, HRS	B	\$ 563,859	\$ 74,601	\$ 275,152	\$ 250,000	\$ 616,050	\$ -
Auxiliary Enterprises SF	304A-2157, HRS	B	\$ 298,338	\$ 472,125	\$ 519,824	\$ -	\$ 299,452	\$ -
Student Scholarship & Assistance SF - Tuition Scholarships	304A-2159, HRS	B	\$ (102)	\$ -	\$ 4,544,000	\$ 4,544,102	\$ -	\$ -
UH Revenue Undertakings Fund	304A-2167.5, HRS	B	\$ 3,600,208	\$ 4,130,476	\$ 4,391,279	\$ (847,249)	\$ 3,430,119	\$ -
Mauna Kea Lands Management SF	304A-2170, HRS	B	\$ 384,652	\$ 391,696	\$ 322,642	\$ -	\$ 478,415	\$ -
UH Hilo Intercollegiate Athletics SF	304A-2261, HRS	B	\$ -	\$ 255,000	\$ 249,450	\$ 214,635	\$ 220,185	\$ -
UH Hilo Theatre SF	304A-2271, HRS	B	\$ -	\$ 139,585	\$ 170,592	\$ 151,820	\$ 120,813	\$ -
Commercial Enterprises RF	304A-2251, HRS	W	\$ 29,965	\$ 7,511	\$ 9,394	\$ -	\$ 28,082	\$ -
Transcript & Diploma RF	304A-2256, HRS	W	\$ 152,032	\$ 65,261	\$ 49,653	\$ -	\$ 173,634	\$ -
Student Activities RF	304A-2257, HRS	W	\$ 2,147,541	\$ 1,579,138	\$ 1,588,414	\$ -	\$ 2,180,739	\$ -
UH Hilo Intercollegiate Athletics RF	304A-2261, HRS	W	\$ 181,024	\$ -	\$ -	\$ (214,635)	\$ -	\$ -
Career & Technical Training Projects RF	304A-2268, HRS	W	\$ 53,689	\$ 1,214	\$ 44,341	\$ -	\$ 53,503	\$ -

University of Hawaii
 UOH-210: UH Hilo
 Non-General Fund Balances

Table 7

<u>Name of Fund</u>	<u>Statutory Reference</u>	<u>MOF</u>	<u>Beginning FY12 Unencumbered Cash Balance</u>	<u>Estimated FY12 Revenues</u>	<u>Estimated FY12 Expenditures and Encumbrances</u>	<u>Estimated FY12 Net Transfers</u>	<u>Estimated FY12 Ending Unencumbered Cash Balance</u>	<u>Balance in Excess of Program Needs</u>
Hawaiian Language College RF	304A-2270, HRS	W	\$ 76,478	\$ 4,889	\$ 3,055	\$ -	\$ 78,312	\$ -
UH Hilo Theatre RF	304A-2271, HRS	W	\$ 102,938	\$ -	\$ -	\$ (151,820)	\$ -	
UH Hilo Conference Center RF	304A-2272, HRS	W	\$ 3	\$ -	\$ -	\$ -	\$ 3	\$ -
Real Property & Facilities Use RF	304A-2274, HRS	W	\$ 69,879	\$ 61,983	\$ 34,757	\$ -	\$ 97,980	\$ -
UH Hilo Parking RF	304A-2275, HRS	W	\$ 137,154	\$ 298,511	\$ 297,124	\$ -	\$ 163,150	\$ -

University of Hawaii
UOH-700: UH West Oahu
Non-General Fund Balances

Table 7

<u>Name of Fund</u>	<u>Statutory Reference</u>	<u>MOF</u>	<u>Beginning FY12 Unencumbered Cash Balance</u>	<u>Estimated FY12 Revenues</u>	<u>Estimated FY12 Expenditures and Encumbrances</u>	<u>Estimated FY12 Net Transfers</u>	<u>Estimated FY12 Ending Unencumbered Cash Balance</u>	<u>Balance in Excess of Program Needs *</u>
Tuition and Fees SF - Regular Session	304A-2153, HRS	B	\$ 1,069,076	\$ 6,288,285	\$ 5,801,311	\$ (1,488,297)	\$ 322,501	NONE
Tuition and Fees SF - Summer Session	304A-2153, HRS	B	\$ 1,487,665	\$ 577,093	\$ 272,189	\$ (1,692,485)	\$ 103,061	NONE
Library SF	304A-2155, HRS	B	\$ 6,016	\$ 950	\$ 500	\$ -	\$ 6,466	NONE
Community Services SF	304A-2156, HRS	B	\$ 24,951	\$ 1,000	\$ 23,286	\$ -	\$ 2,665	NONE
Student Scholarship & Assistance SF - Tuition Scholarships	304A-2159, HRS	B	\$ -	\$ -	\$ 693,754	\$ -	\$ -	NONE
West O'ahu SF	304A-2166, HRS	B	\$ 98,618	\$ 27,376	\$ 103,701	\$ -	\$ 22,293	NONE
UH Revenue Undertakings Fund - West O'ahu Campus Development	304A-2167.5, HRS	B	\$ 767	\$ 5,151,771	\$ 4,795,433	\$ -	\$ 357,105	NONE
Commercial Enterprises RF	304A-2251, HRS	W	\$ 8,505	\$ 14,983	\$ 17,912	\$ -	\$ 5,576	NONE
Transcript & Diploma RF	304A-2256, HRS	W	\$ 41,770	\$ 16,188	\$ 25,829	\$ -	\$ 34,763	NONE
Student Activities RF	304A-2257, HRS	W	\$ 42,669	\$ 11,083	\$ 20,000	\$ -	\$ 33,789	NONE
Center for Labor Education and Research RF	304A-2267, HRS	W	\$ 5,413	\$ 10,609	\$ 12,529	\$ -	\$ 4,274	NONE
Center for Labor Education and Research RF - Rice & Roses	304A-2267, HRS	W	\$ 95	\$ -	\$ 95	\$ -	\$ -	NONE
* All Cash balances will be applied toward debt service and other program requirements.								

University of Hawaii
 UOH-800: Community Colleges
 Non-General Fund Balances

Table 7

<u>Name of Fund</u>	<u>Statutory Reference</u>	<u>MOF</u>	<u>Beginning FY12 Unencumbered Cash Balance</u>	<u>Estimated FY12 Revenues</u>	<u>Estimated FY12 Expenditures and Encumbrances</u>	<u>Estimated FY12 Net Transfers</u>	<u>Estimated FY12 Ending Unencumbered Cash Balance</u>	<u>Balance in Excess of Program Needs</u>
Tuition and Fees SF /1	304A-2153, HRS	B	\$ 20,640,486	\$ 60,862,273	\$ 72,894,763	\$ (12,140,807)	\$ 7,522,404	\$ -
Community College SF /1	304A-2162, HRS	B	\$ 15,660,574	\$ 20,574,467	\$ 28,218,259	\$ 7,538,245	\$ 18,338,819	\$ -
UH Revenue Undertakings Fund	304A-2167.5, HRS	B	\$ (4)	\$ 184,563	\$ 184,559	\$ -	\$ -	\$ -
Commercial Enterprises RF /1	304A-2251, HRS	W	\$ 46,552	\$ 400,000	\$ 400,000	\$ -	\$ 46,552	\$ -
Student Activities RF /2	304A-2257, HRS	W	\$ 1,126,595	\$ 1,870,000	\$ 1,999,526	\$ -	\$ 1,126,595	\$ -
Community College Conference Center RF /1	304A-2273, HRS	W	\$ 1,259,559	\$ 625,000	\$ 1,121,422	\$ -	\$ 859,559	\$ -

/1 The estimated ending unencumbered cash balances include deferred revenue, which is revenue collected in FY 2012 for FY 2013 activities. The remaining unencumbered ending cash balances are required to meet the UH Community College (UHCC) reserve policy. The UHCCs has established a reserve policy required by the Accrediting Commission for Community and Junior Colleges (ACCJC) to meet accreditation standards and to ensure financial stability of its campuses. The reserve level is set at 10% of the unrestricted funds (general, special, revolving funds; excluding the Revenue Undertakings special fund and Student Activities revolving fund) expenditures and encumbrances for the fiscal year.

/2 The estimated ending unencumbered cash balances are needed for chartered student organizations and student activity programs of the Community Colleges, such as student government, social and cultural activities, honor society activities, new student orientation, etc. The enabling statute provides chartered student organizations with the authority to determine how these funds are spent.

University of Hawaii
 UOH-900: Systemwide Programs
 Non-General Fund Balances

Table 7

<u>Name of Fund</u>	<u>Statutory Reference</u>	<u>MOF</u>	<u>Beginning FY12 Unencumbered Cash Balance</u>	<u>Estimated FY12 Revenues</u>	<u>Estimated FY12 Expenditures and Encumbrances</u>	<u>Estimated FY12 Net Transfers</u>	<u>Estimated FY12 Ending Unencumbered Cash Balance</u>	<u>Balance in Excess of Program Needs</u>
UH Risk Management SF	304A-2151, HRS	B	\$ 1,913,176	\$ -	\$ 2,450,000	\$ 1,960,000	\$ 2,286,907	\$ -
Tuition and Fees SF	304A-2153, HRS	B	\$ 10,773,673	\$ 1,551,000	\$ 13,212,155	\$ 7,118,949	\$ 7,501,401	\$ -
Information Technology Services SF	304A-2154, HRS	B	\$ 2,945,141	\$ 1,300,000	\$ 2,500,000	\$ -	\$ 2,675,778	\$ -
Student Scholarship & Assistance SF	304A-2159, HRS	B	\$ 4,565,882	\$ -	\$ 3,500,000	\$ 3,000,000	\$ 4,065,882	\$ -
UH Revenue Undertakings Fund	304A-2167.5, HRS	B	\$ 11,223,004	\$ 26,000	\$ 303,000	\$ 97,200	\$ 11,112,709	\$ -
CIP Project Assessment SF	304A-2172, HRS	B	\$ 53,987	\$ 53,617	\$ 22,063	\$ -	\$ 85,541	\$ -
Commercial Enterprises RF	304A-2251, HRS	W	\$ 186,264	\$ 3,255,000	\$ 2,915,000	\$ -	\$ 594,745	\$ -
Discoveries & Inventions RF	304A-2254, HRS	W	\$ 556,184	\$ 305,000	\$ 650,000	\$ -	\$ 232,592	\$ -
UH Alumni RF	304A-2259, HRS	W	\$ 7,582	\$ -	\$ 4,000	\$ -	\$ 5,007	\$ -
Real Property & Facilities Use RF	304A-2274, HRS	W	\$ 224,895	\$ 285	\$ 86,176	\$ 97,000	\$ 240,594	\$ -

University of Hawaii
Emergency Appropriation Requests

Table 8

<u>Prog ID</u>	<u>Description of Request</u>	<u>MOF</u>	<u>Pos (P)</u> <u>FY12</u>	<u>Pos (T)</u> <u>FY12</u>	<u>\$\$\$ FY12</u>
	None				

University of Hawaii
Budget Decisions

Table 9

Prog ID	Description	MOF	Initial Department Request			Budget and Finance Recommendation			Governor's Decision		
			Pos (P)	Pos (T)	\$\$\$	Pos (P)	Pos (T)	\$\$\$	Pos (P)	Pos (T)	\$\$\$
100	Est a UH Engineering Consortium & Create the Pre-Eng & Lower Div Eng	A	28.00	-	3,000,000	-	-	0	-	-	0
900	Est a UH Engineering Consortium & Create the Pre-Eng & Lower Div Eng	A	0.00	-	0	-	-	0	28.00	-	500,000
100	Establish a University of Hawaii Innovations and Technology Transfer Program	A	1.00	-	1,320,000	-	-	0	-	-	0
900	Establish a University of Hawaii Innovations and Technology Transfer Program	A	0.00	-	0	-	-	0	1.00	-	1,000,000
700	Addressing Health & Safety Issues at UH West Oahu Kapolei	A	10.00	-	510,000	-	-	0	-	-	0
900	Strategic Outcome Funding	A	0.00	-	10,000,000	-	-	0	-	-	0
900	Statewide Institutionalization of Na Pua Noeau Positions	A	18.00	-	1,159,989	-	-	0	18.00	-	700,000
900	Office of Mauna Kea Management	A	7.00	-	1,980,120	-	-	0	7.00	-	1,300,000
900	Addressing UH West Oahu's Enrollment Growth	A	16.00	-	980,000	-	-	0	16.00	-	900,000
900	Reduction of the University Maintenance Backlog & Ongoing Capital Renewal Needs	A	11.00	-	846,500	-	-	0	11.00	-	600,000
n/a	Lump Sum Allocation - Department to Break Out	A	0.00	-	0	-	-	5,000,000	-	-	0
100	Special Fund Ceiling Increase	B	0.00	-	38,300,000	0.00	-	38,300,000	0.00	-	38,300,000
100	Conversion from Revolving to Special Funds	B	104.00	-	20,245,000	104.00	-	20,245,000	104.00	-	20,245,000
110	Special Fund Ceiling Increase	B	0.00	-	5,000,000	0.00	-	5,000,000	0.00	-	5,000,000
210	Special Fund Ceiling Increase	B	0.00	-	6,752,250	0.00	-	6,752,250	0.00	-	6,752,250
210	Conversion from Revolving to Special Funds	B	0.00	-	522,824	0.00	-	522,824	0.00	-	522,824
700	Special Fund Ceiling Increase	B	0.00	-	26,438,828	0.00	-	26,438,828	0.00	-	26,438,828
900	Conversion from Revolving to Special Funds	B	0.00	-	2,500,000	0.00	-	2,500,000	0.00	-	2,500,000
700	Federal Fund Ceiling Increase	N	0.00	-	6,807	0.00	-	6,807	0.00	-	6,807
100	Revolving Fund Ceiling Increase	W	1.00	-	7,000,000	1.00	-	7,000,000	1.00	-	7,000,000
100	Conversion from Revolving to Special Funds	W	-104.00	-	(23,568,154)	-104.00	-	(23,568,154)	-104.00	-	(23,568,154)
110	Revolving Fund Ceiling Increase	W	0.00	-	1,385,000	0.00	-	1,385,000	0.00	-	1,385,000
210	Conversion from Revolving to Special Funds	W	0.00	-	(522,824)	0.00	-	(522,824)	0.00	-	(522,824)
700	Revolving Fund Ceiling Increase	W	0.00	-	3,372,042	0.00	-	3,372,042	0.00	-	3,372,042
900	Revolving Fund Ceiling Increase	W	0.00	-	2,500,000	0.00	-	2,500,000	0.00	-	2,500,000
900	Conversion from Revolving to Special Funds	W	0.00	-	(2,500,000)	0.00	-	(2,500,000)	0.00	-	(2,500,000)

University of Hawaii
Program Review Proposals

Table 10

<u>Prog ID</u>	<u>Description</u>	<u>MOF</u>	<u>Budget and Finance Proposal</u>			<u>Department Proposal</u>			<u>Governor's Final Decision</u>		
			<u>Pos (P)</u>	<u>Pos (T)</u>	<u>\$\$\$</u>	<u>Pos (P)</u>	<u>Pos (T)</u>	<u>\$\$\$</u>	<u>Pos (P)</u>	<u>Pos (T)</u>	<u>\$\$\$</u>
100	Program Review Adjustment	A	-	-	(2,267,140)	-	-	(2,267,140)	-	-	(2,267,140)
210	Program Review Adjustment	A	-	-	(154,488)	-	-	(154,488)	-	-	(154,488)
700	Program Review Adjustment	A	-	-	(24,386)	-	-	(24,386)	-	-	(24,386)
800	Program Review Adjustment	A	-	-	(553,986)	-	-	(553,986)	-	-	(553,986)

University of Hawaii - Manoa
Position Vacant as of November 30, 2011

Table 11

<u>Prog ID</u>	<u>Date of Vacancy</u>	<u>Position Number</u>	<u>Position Title</u>	<u>SR Level</u>	<u>BU Code</u>	<u>Temp Perm (T/P)</u>	<u>FTE</u>	<u>MOF</u>	<u>Budgeted Amount</u>	<u>Actual Salary Last Paid</u>	<u>Exempt (Y/N)</u>	<u>Authority to Hire (Y/N)</u>	<u>Occupied by 89 Day Hire (Y/N)</u>
UOH 100	5/31/2010	0012881	Secretary III	SR16	03	P	1.00	A			N	N	N
UOH 100	8/31/2009	0014164	Secretary II	SR14	03	P	1.00	A			N	N	N
UOH 100	9/29/2007	0021445	Secretary II	SR14	03	P	1.00	A			N	N	N
UOH 100	UNKNOWN	0048445	Office Assistant III	SR08	03	P	1.00	A			N	N	N
UOH 100	7/1/2004	0070040	SPECIALIST, UHM, 11-MO	S5M11	07	P	1.00	A			Y	Y	N
UOH 100	5/1/2010	0070065	JR SPECIALIST, UHM, 11-MO	S2M11	07	P	1.00	A			Y	Y	N
UOH 100	6/30/2008	0070163	ASST PROF, UHM, 9-MO	I3M09	07	P	1.00	A			Y	Y	N
UOH 100	6/30/2008	0070164	ASST PROF, UHM, 9-MO	I3M09	07	P	1.00	A			Y	Y	N
UOH 100	1/12/2009	0070170	ASSOC PROF, UHM 11-MO	I4M11	07	P	0.60	A			Y	Y	N
UOH 100	1/12/2009	0070171	ASSOC PROF, UHM 11-MO	I4M11	67	P	0.40	A			Y	Y	N
UOH 100	1/12/2009	0070172	ASST PROF, UHM, 9-MO	I3M09	07	P	1.00	A			Y	Y	N
UOH 100	1/12/2009	0070174	ASST PROF, UHM, 9-MO	I3M09	07	P	1.00	A			Y	Y	N
UOH 100	8/1/2000	0077407	INSTITUTIONAL SUPPORT	PBB	08	P	1.00	A			Y	Y	N
UOH 100	6/30/2009	0077836	INSTITUTIONAL SUPPORT	PBA	08	P	1.00	A			Y	Y	N
UOH 100	12/6/2008	0077967	FACILITIES PLANNING & DES	PBB	08	P	1.00	A			Y	Y	N
UOH 100	UNKNOWN	0078412	ACADEMIC SUPPORT	PBB	08	P	1.00	A			Y	Y	N
UOH 100	7/1/2007	0078606	INSTITUTIONAL SUPPORT	PBD	08	P	1.00	A			Y	Y	N
UOH 100	UNKNOWN	0079195	INSTR & STUD SUPP	PBB	08	P	1.00	A			Y	Y	N
UOH 100	UNKNOWN	0079349	INFORMATION TECHNOLOGY	PBA	08	P	1.00	A			Y	Y	N
UOH 100	UNKNOWN	0079379	INFORMATION TECHNOLOGY	PBB	08	P	1.00	A			Y	Y	N
UOH 100	UNKNOWN	0079432	INSTITUTIONAL SUPPORT	PBB	08	P	1.00	A			Y	Y	N
UOH 100	11/14/2008	0079965	INFORMATION TECHNOLOGY	PBB	08	P	1.00	A			Y	Y	N
UOH 100	7/1/2009	0080098	INFO, EVENTS & PUBLICATIO	PBB	08	P	1.00	A			Y	Y	N
UOH 100	6/13/2008	0080334	RESEARCH SUPPORT	PBB	08	P	0.50	A			Y	Y	N
UOH 100	3/1/2001	0080397	RESEARCH SUPPORT	PBB	08	P	1.00	A			Y	Y	N
UOH 100	9/27/2009	0080451	PHYSICAL PLANT MGT	PBB	08	P	1.00	A			Y	Y	N
UOH 100	6/1/2010	0080472	INSTR & STUD SUPP	PBB	08	P	1.00	A			Y	Y	N
UOH 100	1/1/2009	0080717	RESEARCH SUPPORT	PBB	08	P	1.00	A			Y	Y	N
UOH 100	1/1/2008	0080803	ACADEMIC SUPPORT	PBB	08	P	0.50	A			Y	Y	N
UOH 100	11/16/2008	0080978	INSTITUTIONAL SUPPORT	PBB	08	P	1.00	A			Y	Y	N
UOH 100	1/15/2010	0081111	RESEARCH SUPPORT	PBB	08	P	1.00	A			Y	Y	N
UOH 100	11/3/2008	0081321	FACILITIES PLANNING & DES	PBB	08	P	1.00	A			Y	Y	N
UOH 100	4/11/2005	0081437	RESEARCH SUPPORT	PBB	08	P	0.50	A			Y	Y	N
UOH 100	12/31/2007	0081505	INSTITUTIONAL SUPPORT	PBB	08	P	1.00	A			Y	Y	N
UOH 100	11/16/2001	0081893	FACILITIES PLANNING & DES	PBB	08	P	1.00	A			Y	Y	N
UOH 100	1/1/2007	0082041	PROFESSOR, UHM, 11-MO	I5M11	07	P	1.00	A			Y	Y	N
UOH 100	10/11/2007	0082174	ASST PROF, UHM, 9-MO	I3M09	07	P	1.00	A			Y	Y	N
UOH 100	UNKNOWN	0082206	PROFESSOR, UHM, 11-MO	I5M11	07	P	1.00	A			Y	Y	N
UOH 100	12/31/2000	0082208	ASSOC PROF, UHM, 9-MO	I4M09	07	P	1.00	A			Y	Y	N
UOH 100	UNKNOWN	0082295	ASSOC PROF, MED, 11-MO	M4M11	07	P	0.50	A			Y	Y	N

University of Hawaii - Manoa
Position Vacant as of November 30, 2011

Table 11

<u>Prog ID</u>	<u>Date of Vacancy</u>	<u>Position Number</u>	<u>Position Title</u>	<u>SR Level</u>	<u>BU Code</u>	<u>Temp Perm (T/P)</u>	<u>FTE</u>	<u>MOF</u>	<u>Budgeted Amount</u>	<u>Actual Salary Last Paid</u>	<u>Exempt (Y/N)</u>	<u>Authority to Hire (Y/N)</u>	<u>Occupied by 89 Day Hire (Y/N)</u>
UOH 100	5/31/2010	0082351	PROFESSOR, UHM, 9-MO	I5M09	07	P	1.00	A			Y	Y	N
UOH 100	UNKNOWN	0082423	SPECIALIST, UHM, 11-MO	S5M11	07	P	1.00	A			Y	Y	N
UOH 100	1/1/2010	0082425	ASST PROF, UHM, 9-MO	I3M09	07	P	1.00	A			Y	Y	N
UOH 100	6/30/2010	0082434	PROFESSOR, UHM, 11-MO	I5M11	07	P	1.00	A			Y	Y	N
UOH 100	UNKNOWN	0082506	INSTRUCTOR, UHM, 9-MO	I2M09	07	P	0.50	A			Y	Y	N
UOH 100	6/1/2010	0082507	PROFESSOR, UHM, 9-MO	I5M09	07	P	1.00	A			Y	Y	N
UOH 100	9/1/2009	0082593	ASST PROF, UHM, 9-MO	I3M09	07	P	1.00	A			Y	Y	N
UOH 100	7/1/2008	0082652	ASST SPECIALIST, UHM, 11-	S3M11	07	P	1.00	A			Y	Y	N
UOH 100	1/1/2010	0082715	RESEARCHER, 11-MO	R5M11	07	P	1.00	A			Y	Y	N
UOH 100	8/11/2006	0082732	ASST SPECIALIST, UHM, 11-	S3M11	07	P	1.00	A			Y	Y	N
UOH 100	9/1/2009	0082805	ASST PROF, UHM, 9-MO	I2M09	07	P	1.00	A			Y	Y	N
UOH 100	7/1/2005	0082815	PROFESSOR, UHM, 11-MO	I5M11	07	P	1.00	A			Y	Y	N
UOH 100	6/1/2010	0082993	ASSOC PROF, UHM, 9-MO	I4M09	07	P	1.00	A			Y	Y	N
UOH 100	4/1/2008	0083046	ASST RESEARCHER, 11-MO	R5M11	07	P	1.00	A			Y	Y	N
UOH 100	UNKNOWN	0083177	ASSOC RESEARCHER, 11-MO	R4M11	07	P	0.05	A			Y	Y	N
UOH 100	8/1/2009	0083199	ASSOC PROF, UHM 11-MO	I4M11	07	P	1.00	A			Y	Y	N
UOH 100	9/1/2008	0083236	PROFESSOR, UHM, 9-MO	I5M09	07	P	1.00	A			Y	Y	N
UOH 100	12/31/2008	0083293	RESEARCHER, 11-MO	R5M11	07	P	1.00	A			Y	Y	N
UOH 100	7/1/2009	0083295	PROFESSOR, UHM, 11-MO	I5M11	07	P	0.50	A			Y	Y	N
UOH 100	7/1/2009	0083295	PROFESSOR, UHM, 11-MO	I5M11	07	P	0.50	A			Y	Y	N
UOH 100	7/1/2009	0083482	PROFESSOR, UHM, 9-MO	I5M09	07	P	0.50	A			Y	Y	N
UOH 100	7/1/2009	0083482	PROFESSOR, UHM, 9-MO	I5M09	07	P	0.50	A			Y	Y	N
UOH 100	8/1/2002	0083526	ASSOC PROF, MED, 11-MO	M4M11	07	P	0.10	A			Y	Y	N
UOH 100	8/1/2007	0083658	INSTRUCTOR, UHM, 9-MO	I2M09	07	P	1.00	A			Y	Y	N
UOH 100	12/31/2008	0083692	PROFESSOR, UHM, 9-MO	I5M09	07	P	1.00	A			Y	Y	N
UOH 100	UNKNOWN	0083813	PROFESSOR, UHM, 9-MO	I5M09	07	P	1.00	A			Y	Y	N
UOH 100	2/1/2010	0083839	ASST PROF, UHM, 9-MO	I5M09	07	P	1.00	A			Y	Y	N
UOH 100	12/23/2000	0083843	ASSOC PROF, UHM 11-MO	R4M11	07	P	0.02	A			Y	Y	N
UOH 100	2/27/2010	0084073	SPECIALIST, UHM, 11-MO	S5M11	07	P	1.00	A			Y	Y	N
UOH 100	12/31/2009	0084219	PROFESSOR, UHM, 9-MO	I5M09	07	P	1.00	A			Y	Y	N
UOH 100	6/1/2010	0084388	ASST PROF, UHM, 9-MO	I3M09	07	P	1.00	A			Y	Y	N
UOH 100	5/31/2010	0084389	PROFESSOR, UHM, 9-MO	I5M09	07	P	1.00	A			Y	Y	N
UOH 100	9/20/2009	0084608	ASST PROF, UHM, 9-MO	I5M11	07	P	1.00	A			Y	Y	N
UOH 100	6/18/2010	0084913	ASST EXTENSION AGENT, 11-	A3M11	07	P	1.00	A			Y	Y	N
UOH 100	2/1/2001	0084961	PROFESSOR, UHM, 9-MO	I5M09	07	P	0.25	A			Y	Y	N
UOH 100	7/1/2009	0084988	ASST PROF, UHM, 9-MO	I3M09	07	P	1.00	A			Y	Y	N
UOH 100	7/1/2008	0085010	ASST PROF, UHM, 9-MO	I3M09	07	P	0.25	A			Y	Y	N
UOH 100	12/31/2009	0085019	ASST PROF, UHM, 9-MO	I5M09	07	P	1.00	A			Y	Y	N
UOH 100	1/8/2010	0085059	JR SPECIALIST, UHM, 11-MO	S2M11	07	P	1.00	A			Y	Y	N
UOH 100	5/13/2010	0085063	JR SPECIALIST, UHM, 11-MO	S2M11	07	P	1.00	A			Y	Y	N

University of Hawaii - Manoa
Position Vacant as of November 30, 2011

Table 11

<u>Prog ID</u>	<u>Date of Vacancy</u>	<u>Position Number</u>	<u>Position Title</u>	<u>SR Level</u>	<u>BU Code</u>	<u>Temp Perm (T/P)</u>	<u>FTE</u>	<u>MOF</u>	<u>Budgeted Amount</u>	<u>Actual Salary Last Paid</u>	<u>Exempt (Y/N)</u>	<u>Authority to Hire (Y/N)</u>	<u>Occupied by 89 Day Hire (Y/N)</u>
UOH 100	3/31/2007	0085100	PROFESSOR, UHM, 9-MO	I5M09	07	P	1.00	A			Y	Y	N
UOH 100	2/2/2006	0085247	ASST PROF, UHM, 9-MO	I3M09	67	P	0.25	A			Y	Y	N
UOH 100	6/30/2009	0085315	ASST PROF, UHM, 9-MO	I3M09	07	P	1.00	A			Y	Y	N
UOH 100	1/20/2010	0085542	ASST EXTENSION AGENT, 11-	A3M11	07	P	1.00	A			Y	Y	N
UOH 100	10/1/1995	0085571	ASST PROF, MED, 11-MO	M3M11	67	P	0.01	A			Y	Y	N
UOH 100	12/16/2008	0085614	ASSOC PROF, UHM, 9-MO	I4M09	07	P	1.00	A			Y	Y	N
UOH 100	11/1/2003	0085763	ASST PROF, MED, 11-MO	M3M11	07	P	0.10	A			Y	Y	N
UOH 100	8/16/2008	0085793	GRADUATE ASSISTANT, 9-MO	GA09	57	P	0.50	A			Y	Y	N
UOH 100	8/3/2008	0085798	GRADUATE ASSISTANT, 9-MO	GA09	57	P	0.50	A			Y	Y	N
UOH 100	8/16/2009	0085801	ASSOC PROF, UHM 11-MO	I4M11	07	P	1.00	A			Y	Y	N
UOH 100	UNKNOWN	0085805	INSTRUCTOR, UHM, 9-MO	I2M09	07	P	0.50	A			Y	Y	N
UOH 100	1/16/2005	0085823	PROFESSOR, UHM, 11-MO	I5M11	07	P	1.00	A			Y	Y	N
UOH 100	8/1/2009	0085894	ASSOC PROF, UHM, 9-MO	I4M09	07	P	1.00	A			Y	Y	N
UOH 100	4/1/2010	0085895	ASST SPECIALIST, UHM, 11-	S2M11	07	P	1.00	A			Y	Y	N
UOH 100	6/30/1999	0086057	JR SPECIALIST, UHM, 11-MO	S3M11	67	P	0.50	A			Y	Y	N
UOH 100	4/1/2007	0086062	ASST PROF, UHM, 9-MO	I3M09	07	P	1.00	A			Y	Y	N
UOH 100	9/29/2005	0086206	ASSOC RESEARCHER, 11-MO	R4M11	07	P	1.00	A			Y	Y	N
UOH 100	12/1/2009	0086351	RESEARCHER, 11-MO	R5M11	07	P	0.50	A			Y	Y	N
UOH 100	12/1/2009	0086351	RESEARCHER, 11-MO	R5M11	07	P	0.50	A			Y	Y	N
UOH 100	UNKNOWN	0086517	ASSOC RESEARCHER, 11-MO	R4M11	67	P	0.40	A			Y	Y	N
UOH 100	UNKNOWN	0086634	ASST SPECIALIST, UHM, 11-	S3M11	07	P	1.00	A			Y	Y	N
UOH 100	9/29/2008	0088183	GRADUATE ASSISTANT, 9-MO	GA09	57	P	0.50	A			Y	Y	N
UOH 100	1/31/2010	0088185	ASSOC RESEARCHER, 11-MO	R4M11	07	P	1.00	A			Y	Y	N
UOH 100	2/2/2003	0088372	GRADUATE ASSISTANT, 9-MO	GA09	57	P	0.50	A			Y	Y	N
UOH 100	3/1/2008	0088464	ASSOC EXTENSION AGENT, 11	A3M11	07	P	1.00	A			Y	Y	N
UOH 100	10/1/2006	0088473	ASST SPECIALIST, UHM, 11-	S3M11	07	P	0.50	A			Y	Y	N
UOH 100	UNKNOWN	0088499	PROFESSOR, UHM, 9-MO	I5M09	07	P	1.00	A			Y	Y	N
UOH 100	12/30/2009	0088654	RESEARCHER, 11-MO	R5M11	07	P	0.50	A			Y	Y	N
UOH 100	12/30/2009	0088655	RESEARCHER, 11-MO	R5M11	07	P	0.50	A			Y	Y	N
UOH 100	12/31/2009	0088661	RESEARCHER, 11-MO	R5M11	07	P	0.50	A			Y	Y	N
UOH 100	12/31/2008	0088663	ASSOC SPECIALIST, UHM, 11	S4M11	07	P	1.00	A			Y	Y	N
UOH 100	8/1/2008	0088854	GRADUATE ASSISTANT, 11-MO	GA11	57	P	0.50	A			Y	Y	N
UOH 100	UNKNOWN	0088888	ASST RESEARCHER, 11-MO	R3M11	07	P	0.05	A			Y	Y	N
UOH 100	5/16/2006	0088970	GRADUATE ASSISTANT, 11-MO	GA11	57	P	0.50	A			Y	Y	N
UOH 100	UNKNOWN	0088972	ASST SPECIALIST, UHM, 11-	S3M11	07	P	0.50	A			Y	Y	N
UOH 100	8/9/2000	0089024	DIR OF RESEARCH INSTITUTE	E12E	87	P	0.50	A			Y	Y	N
UOH 100	7/31/2009	0089171	ASST DEAN OF STDNT SVCS,	E07M	88	P	1.00	A			Y	Y	N
UOH 100	8/1/2009	0089259	Associate Dean, UHM		87	P	1.00	A			Y	Y	N
UOH 100	12/31/2007	0089302	DIR OF FACILITIES GRNDS &	13	88	P	1.00	A			Y	Y	N
UOH 100	9/6/2002	0089312	Associate Dean, UHM		87	P	1.00	A			Y	Y	N

University of Hawaii - Manoa
Position Vacant as of November 30, 2011

Table 11

<u>Prog ID</u>	<u>Date of Vacancy</u>	<u>Position Number</u>	<u>Position Title</u>	<u>SR Level</u>	<u>BU Code</u>	<u>Temp Perm (T/P)</u>	<u>FTE</u>	<u>MOF</u>	<u>Budgeted Amount</u>	<u>Actual Salary Last Paid</u>	<u>Exempt (Y/N)</u>	<u>Authority to Hire (Y/N)</u>	<u>Occupied by 89 Day Hire (Y/N)</u>
UOH 100	2/17/2009	0089510	Associate Dean, UHM		87	P	1.00	A			Y	Y	N
UOH 100	7/1/2003	0094013F	JANITOR II	BC02	01	P	1.00	A			Y	Y	N
UOH 100	12/31/2009	0005847	Groundskeeper I	BC02	01	P	1.00	A		33,228	Y	Y	N
UOH 100	10/15/2010	0080182	INSTITUTIONAL SUPPORT	PBB	08	P	1.00	A		70,347	Y	Y	N
UOH 100	12/30/2010	0080183	INSTITUTIONAL SUPPORT	PBB	08	P	1.00	A		64,404	Y	Y	N
UOH 100	11/30/2010	0080904	FACILITIES PLANNING & DES	PBB	08	P	0.50	A		98,692	Y	Y	N
UOH 100	6/30/2009	0082472	RESEARCHER, 11-MO	R5M11	07	P	1.00	A		183,969	Y	Y	N
UOH 100	12/30/2010	0084250	RESEARCHER, 11-MO	R5M11	07	P	1.00	A		161,907	Y	Y	N
UOH 100	9/30/2011	0086141	SPECIALIST, UHM, 11-MO	S5M11	07	P	1.00	A		183,996	Y	Y	N
UOH 100	10/12/2011	0086193	MANOA 11-MO FACULTY	I5M11	07	P	1.00	A			Y	Y	N
UOH 100	8/24/2009	0900438	Building Maintenance Work	BC09	01	P	1.00	A	22,000	44,544	Y	Y	N
UOH 100	7/31/2010	0080727	INSTR & STUD SUPP	PBB	08	P	1.00	A	48,000	48,384	Y	Y	Y
UOH 100	7/31/2010	0082456	PROFESSOR, UHM, 9-MO	I5M09	07	P	1.00	A		142,704	Y	Y	N
UOH 100	7/31/2011	0085897	ASST PROF, UHM, 9-MO	I3M09	07	P	1.00	A		78,518	Y	Y	N
UOH 100	7/31/2010	0085898	ASST PROF, UHM, 9-MO	I3M09	07	P	1.00	A		70,997	Y	Y	N
UOH 100	10/22/2011	0086468	INSTRUCTOR, UHM, 9-MO	I2M09	07	P	1.00	A	55,000	55,680	Y	Y	Y
UOH 100	8/18/2010	0087434	ASST PROF, UHM, 9-MO	I3M09	07	P	1.00	A		72,720	Y	Y	N
UOH 100	8/1/2011	0083249	MANOA 9-MO FACULTY	I5M09	07	P	1.00	A		15,000	Y	Y	N
UOH 100	8/1/2010	0085085	ASST PROF, UHM, 9-MO	I3M09	07	P	0.50	A		31,080	Y	Y	N
UOH 100	8/1/2007	0085085	ASST PROF, UHM, 9-MO	I3M09	07	P	0.50	A		29,097	Y	Y	N
UOH 100	4/1/2011	0900531	Office Assistant IV	SR10	03	P	0.50	A	20,274	20,274	N	N	N
UOH 100	6/1/2010	0012881	Secretary III	SR16	03	P	1.00	A	35,064	49,956	N	N	N
UOH 100	9/1/2009	0014164	Secretary II	SR14	03	P	1.00	A	32,424	49,932	N	N	N
UOH 100	12/31/2009	0088654	RESEARCHER, 11-MO	R5M11	07	P	0.50	A	37,500	130,464	Y	Y	N
UOH 100	12/31/2009	0088655	RESEARCHER, 11-MO	R5M11	07	P	0.50	A	37,500	130,629	Y	Y	N
UOH 100	12/31/2009	0088661	RESEARCHER, 11-MO	R5M11	07	P	0.50	A	37,500	130,464	Y	Y	N
UOH 100	12/31/2007	0088663	ASSOC SPECIALIST, UHM, 11	S4M11	07	P	1.00	A	65,004	80,196	Y	Y	N
UOH 100	4/26/2011	0079381	INSTITUTIONAL SUPPORT	PBA	08	P	1.00	A	38,975		Y	Y	N
UOH 100	4/18/2011	0080674	ALLIED HEALTH & SAFETY	PBA	08	P	1.00	A	41,318	39,252	Y	Y	N
UOH 100	UNKNOWN	0900566	University Security Offcr	SR14	03	P	1.00	A	30,804		N	N	N
UOH 100	11/7/2008	0078796	INSTITUTIONAL SUPPORT	PBA	08	P	1.00	A		3,443	Y	Y	N
UOH 100	UNKNOWN	0096534	JR RESEARCHER, 11-MO	R2M11	07	P	1.00	A			Y	Y	N
UOH 100	11/30/2011	0084430	PROF, LAW, 9-MO	J5M09	07	P	1.00	A		185,064	Y	Y	N
UOH 100	3/24/2008	0078757	INSTITUTIONAL SUPPORT	PBA	08	P	1.00	A			Y	Y	N
UOH 100	12/31/2009	0087437	RESEARCHER, 11-MO	R5M11	07	P	1.00	A			Y	Y	N
UOH 100	4/18/2008	0900501	Maintenance Mech 1	BC09	01	P	1.00	A			N	N	N
UOH 100	8/1/2009	0078466	MEDIA DESIGN & PRODUCTION	PBA	08	P	1.00	A	40,000	38,928	Y	Y	N
UOH 100	8/1/2010	0070045	ASST PROF, UHM, 9-MO	I3M09	07	P	1.00	A	65,000	67,752	Y	Y	N
UOH 100	8/31/2011	0080450	INSTITUTIONAL SUPPORT	PBB	08	P	1.00	A	55,000	56,076	Y	Y	N
UOH 100	12/31/2010	0081249	RESEARCH SUPPORT	PBB	08	P	1.00	A	55,000	72,528	Y	Y	N

University of Hawaii - Manoa
Position Vacant as of November 30, 2011

Table 11

<u>Prog ID</u>	<u>Date of Vacancy</u>	<u>Position Number</u>	<u>Position Title</u>	<u>SR Level</u>	<u>BU Code</u>	<u>Temp Perm (T/P)</u>	<u>FTE</u>	<u>MOF</u>	<u>Budgeted Amount</u>	<u>Actual Salary Last Paid</u>	<u>Exempt (Y/N)</u>	<u>Authority to Hire (Y/N)</u>	<u>Occupied by 89 Day Hire (Y/N)</u>
UOH 100	12/31/2010	0086170	JR RESEARCHER, 11-MO	R2M11	07	P	1.00	A	70,000	65,938	Y	Y	N
UOH 100	8/9/2000	0089024	DIR OF RESEARCH INSTITUTE	E12E	87	P	0.50	A	65,000	66,036	Y	Y	N
UOH 100	4/25/2011	0080453T	INSTR & STUD SUPP	PBA	08	T	1.00	A	38,472	38,472	Y	Y	N
UOH 100	8/1/2011	0082641	ASST PROF, UHM, 9-MO	I3M09	07	P	1.00	A	66,720	66,720	Y	Y	N
UOH 100	8/1/2011	0085877	PROFESSOR, UHM, 11-MO	I5M11	07	P	1.00	A	52,500	112,992	Y	Y	N
UOH 100	2/28/2010	0078227	INSTR & STUD SUPP	PBB	08	P	1.00	A		41,364	Y	Y	N
UOH 100	6/25/2009	0078761	INSTR & STUD SUPP	PBA	08	P	1.00	A		37,416	Y	Y	N
UOH 100	12/31/2010	0000773	Secretary III	SR16	03	P	1.00	A	45,000	49,344	N	Y	Yes
UOH 100	12/31/2010	0015269	Secretary II	SR14	03	P	1.00	A	45,000	47,436	N	Y	Yes
UOH 100	7/1/2009	0089257	Associate Dean, UHM	14	87	P	1.00	A	175,000	157,008	Y	Y	
UOH 100	5/14/2011	0012844	Office Assistant III	SR08	03	P	1.00	A	30,000	26,364	N	Y	Yes
UOH 100	12/31/2003	0085290	ASSOC PROF, UHM, 9-MO	S3M11	07	P	1.00	A			Y	N	
UOH 100	8/1/2011	0085054	PROFESSOR, UHM, 9-MO	I5M09	07	P	1.00	A	50,000	93,204	Y	Y	Yes
UOH 100	1/28/2010	0045864	Secretary II	SR14	03	P	1.00	A	30,000	29,988	N	N	Yes
UOH 100	UNKNOWN	0082711	PROFESSOR, UHM, 9-MO	I5M09	07	P	1.00	A			Y	Y	
UOH 100	new	0079369	INFORMATION TECHNOLOGY	PBB	08	P	1.00	A	60,000		Y	Y	Yes
UOH 100	6/30/2011	0080433	INSTR & STUD SUPP (9 MONT	PBB-9	08	P	1.00	A		63,972	Y	Y	
UOH 100	10/12/2007	0080440	INSTR & STUD SUPP	PBB	08	P	1.00	A		86,664	Y	Y	
UOH 100	6/30/2011	0080465	INSTR & STUD SUPP	PBB	08	P	1.00	A		62,628	Y	Y	
UOH 100	12/29/2007	0080474	INSTR & STUD SUPP (9 MONT	PBB-9	08	P	1.00	A		69,252	Y	Y	
UOH 100	New	0070244	JR SPECIALIST, UHM, 11-MO	S2M11	07	P	1.00	A			Y	Y	N
UOH 100	1/1/2010	0080296	ACADEMIC SUPPORT	PBA	08	P	1.00	A		46,596	Y	Y	N
UOH 100	12/31/2010	0083857	PROFESSOR, UHM, 9-MO	I5M09	07	P	1.00	A		131,700	Y	Y	N
UOH 100	7/1/2011	0084248	PROFESSOR, UHM, 9-MO	I5M09	07	P	1.00	A		87,552	Y	Y	N
UOH 100	2/1/2011	0084341T	GRADUATE ASSISTANT, 9-MO	GA09	57	T	0.50	A		15,558	Y	Y	N
UOH 100	8/1/2011	0085031	GRADUATE ASSISTANT, 9-MO	GA09	57	P	0.50	A		15,558	Y	Y	N
UOH 100	6/1/2008	0084876	PROFESSOR, UHM, 11-MO	I3M09	07	P	1.00	A		77,281	Y	Y	N
UOH 100	8/1/2010	0082051	PROFESSOR, UHM, 9-MO	I5M09	07	P	1.00	A		120,617	Y	Y	N
UOH 100	1/1/2011	0085091	GRADUATE ASSISTANT, 9-MO	GA09	57	P	0.50	A		15,558	Y	Y	N
UOH 100	2/1/2011	0088330	GRADUATE ASSISTANT, 9-MO	GA09	57	P	0.50	A		15,558	Y	Y	N
UOH 100	6/1/2010	0082254	ASST PROF, UHM, 9-MO	I3M09	07	P	1.00	A		130,275	Y	Y	N
UOH 100	6/19/2011	0051337	Office Assistant III	SR08	03	P	1.00	A		27,396	N	N	N
UOH 100	8/1/2009	0082973T	ASST PROF, UHM, 9-MO	I2M09	07	T	1.00	A			Y	Y	N
UOH 100	8/1/2007	0082998T	INSTRUCTOR, UHM, 9-MO	I2M09	07	T	1.00	A			Y	Y	N
UOH 100	8/1/2007	0083100T	INSTRUCTOR, UHM, 9-MO	I2M09	07	T	1.00	A			Y	Y	N
UOH 100	8/1/2011	0084294	ASST PROF, UHM, 9-MO	I4M09	07	P	1.00	A		53,256	Y	Y	N
UOH 100	10/4/2010	0013938	Office Assistant III	SR08	03	P	1.00	A		26,676	N	Y	N
UOH 100	9/1/2010	0039803	Secretary I	SR12	03	P	1.00	A		33,780	N	Y	N
UOH 100	7/1/2010	0082586	PROFESSOR, UHM, 9-MO	I5M09	07	P	1.00	A		140,016	Y	Y	N
UOH 100	8/1/2010	0082619	ASSOC PROF, UHM, 9-MO	I4M09	07	P	0.50	A		40,008	Y	Y	N

University of Hawaii - Manoa
Position Vacant as of November 30, 2011

Table 11

<u>Prog ID</u>	<u>Date of Vacancy</u>	<u>Position Number</u>	<u>Position Title</u>	<u>SR Level</u>	<u>BU Code</u>	<u>Temp Perm (T/P)</u>	<u>FTE</u>	<u>MOF</u>	<u>Budgeted Amount</u>	<u>Actual Salary Last Paid</u>	<u>Exempt (Y/N)</u>	<u>Authority to Hire (Y/N)</u>	<u>Occupied by 89 Day Hire (Y/N)</u>
UOH 100	8/1/2010	0083372	ASST PROF, UHM, 9-MO	I3M09	07	P	0.50	A		37,104	Y	Y	N
UOH 100	1/1/2011	0082965	ASSOC PROF, UHM, 9-MO	I4M09	07	P	1.00	A		80,016	Y	Y	N
UOH 100	1/1/2011	0040637	Secretary II	SR14	03	P	1.00	A	42,682	40,548	N	N	N
UOH 100	8/1/2010	0082045	ASST PROF, UHM, 9-MO	I3M09	07	P	1.00	A	84,699	84,699	Y	Y	N
UOH 100	8/1/2011	0082574	ASST PROF, UHM, 9-MO	I3M09	07	P	1.00	A	87,107	81,300	Y	Y	N
UOH 100	8/1/2010	0085488	ASST PROF, UHM, 9-MO	I3M09	07	P	1.00	A	84,693	84,693	Y	Y	N
UOH 100	8/1/2011	0085807	INSTRUCTOR, UHM, 11-MO	I2M11	07	P	1.00	A	87,647	87,648	Y	Y	N
UOH 100	8/1/2010	0085824	ASST PROF, UHM, 9-MO	I2M09	07	P	1.00	A	86,387	86,387	Y	Y	N
UOH 100	1/18/2011	0088969	GRADUATE ASSISTANT, 9-MO	GA09	57	P	0.50	A	14,382	14,382	Y	Y	N
UOH 100	10/18/2010	0084964	JR SPECIALIST, UHM, 11-MO	S2M11	07	P	1.00	A		3,952	Y	Y	N
UOH 100	12/30/2010	0012853	Secretary II	SR14	03	P	1.00	A		38,988	N	N	N
UOH 100	12/30/2010	0085351	PROFESSOR, UHM, 9-MO	I5M09	07	P	1.00	A		198,536	Y	Y	N
UOH 100	7/31/2011	0085361	ASSOC PROF, UHM, 9-MO	I3M09	07	P	1.00	A		83,160	Y	Y	N
UOH 100	8/31/2010	0083696	ASST PROF, UHM, 9-MO	I3M09	07	P	1.00	A		75,674	Y	Y	N
UOH 100	7/1/2011	0082188	PROFESSOR, UHM, 9-MO	I5M09	07	P	1.00	A	111,755	104,304	Y	Y	N
UOH 100	8/1/2011	0088681	GRADUATE ASSISTANT, 9-MO	GA09	57	P	0.50	A	14,382	14,382	Y	Y	N
UOH 100	1/1/2011	0082777	ASST PROF, UHM, 9-MO	I3M09	07	P	1.00	A	91,196	89,676	Y	Y	N
UOH 100	9/30/2011	0084837	ASST PROF, UHM, 9-MO	I3M09	07	P	0.75	A			Y	Y	N
UOH 100	8/1/2011	0083370	ASSOC PROF, UHM, 9-MO	I4M09	07	P	1.00	A	76,037	70,409	Y	Y	N
UOH 100	12/30/2010	0083621	PROFESSOR, UHM, 9-MO	I5M09	07	P	1.00	A	125,293	125,294	Y	Y	N
UOH 100	11/28/2011	0012856	Secretary II	SR14	03	P	1.00	A	41,040	38,988	N	N	
UOH 100	8/1/2011	0082471	PROFESSOR, UHM, 11-MO	I5M11	07	P	1.00	A	152,409	152,412	Y	Y	N
UOH 100	12/31/2010	0084504	ASSOC PROF, UHM, 9-MO	I4M09	07	P	1.00	A	95,376	89,018	Y	Y	N
UOH 100	7/1/2011	0084642	PROFESSOR, UHM, 9-MO	I5M09	07	P	1.00	A	130,269	121,584	Y	Y	N
UOH 100	9/30/2011	0084838	ASST PROF, UHM, 9-MO	I3M09	07	P	0.75	A			Y	Y	N
UOH 100	12/31/2010	0085736	PROFESSOR, UHM, 9-MO	I5M09	07	P	1.00	A	110,752	110,750	Y	Y	N
UOH 100	UNKNOWN	0080819T	INSTITUTIONAL SUPPORT	P01	08	T	0.25	A			Y	Y	N
UOH 100	10/31/2011	0082081	MANOA 9-MO FACULTY	I5M09	07	P	1.00	A	200,000		Y	Y	N
UOH 100	10/31/2011	0082569	ASSOC PROF, UHM 11-MO	I4M11	07	P	0.50	A	200,000		Y	Y	N
UOH 100	10/31/2011	0082954	ASSOC PROF, UHM, 9-MO	I4M09	07	P	1.00	A	200,000		Y	Y	N
UOH 100	10/31/2011	0086188	PROFESSOR, UHM, 9-MO	I5M09	07	P	1.00	A	200,000		Y	Y	N
UOH 100	10/31/2011	0087604	ASST RESEARCHER, 11-MO	R3M11	07	P	1.00	A	200,000		Y	Y	N
UOH 100	10/31/2011	0088634	RESEARCHER, 11-MO	R5M11	07	P	0.50	A	200,000		Y	Y	N
UOH 100	10/31/2011	0088656	PROFESSOR, UHM, 9-MO	I5M09	07	P	0.50	A	200,000		Y	Y	N
UOH 100	10/31/2011	0088660	ASST PROF, UHM, 9-MO	I3M09	07	P	0.50	A	200,000		Y	Y	N
UOH 100	8/1/2011	0900554	Secretary III	SR16	03	P	1.00	A			N	N	N
UOH 100	12/31/2010	0079326	ACADEMIC SUPPORT	PBA	08	P	1.00	A		3,953	Y	Y	N
UOH 100	1/22/2011	0082676	LIBRARIAN IV, UHM, 11-MO	B5M11	07	P	1.00	A		6,845	Y	Y	N
UOH 100	11/26/2011	0083144	LIBRARIAN IV, UHM, 11-MO	B4M11	07	P	1.00	A		6,340	Y	Y	Y
UOH 100	5/20/2011	0084674	LIBRARIAN III, UHM, 11-MO	B3M11	07	P	1.00	A		4,546	Y	Y	N

University of Hawaii - Manoa
Position Vacant as of November 30, 2011

Table 11

<u>Prog ID</u>	<u>Date of Vacancy</u>	<u>Position Number</u>	<u>Position Title</u>	<u>SR Level</u>	<u>BU Code</u>	<u>Temp Perm (T/P)</u>	<u>FTE</u>	<u>MOF</u>	<u>Budgeted Amount</u>	<u>Actual Salary Last Paid</u>	<u>Exempt (Y/N)</u>	<u>Authority to Hire (Y/N)</u>	<u>Occupied by 89 Day Hire (Y/N)</u>
UOH 100	9/1/2010	0900354	Library Technician VII	SR15	03	P	1.00	A		3,559	N	Y	Y
UOH 100	12/31/2009	0084330	ASST RESEARCHER, 11-MO	R3M11	07	P	1.00	A			Y	Y	N
UOH 100	UNKNOWN	0078683	INSTITUTIONAL SUPPORT	PBA	08	P	1.00	A			Y	Y	
UOH 100	7/1/2011	0081817	INSTITUTIONAL SUPPORT	PBB	08	P	1.00	A	3,612	3,612	Y	Y	N
UOH 100	3/1/2011	0000461	Janitor II	BC02	01	P	1.00	A	2,769	2,769	Y	Y	N
UOH 100	4/30/2011	0005844	Janitor II	BC02	01	P	1.00	A	2,769	2,769	Y	Y	N
UOH 100	1/11/2011	0008053	Janitor Supervisor II	F202	02	P	1.00	A	2,449	3,153	Y	Y	N
UOH 100	5/27/2011	0008070	Groundskeeper I	BC02	01	P	1.00	A	2,769	2,769	Y	Y	N
UOH 100	9/10/2011	0011984	Janitor II	BC02	01	P	1.00	A	2,769	2,769	Y	Y	N
UOH 100	6/1/2011	0012908	Janitor II	BC02	01	P	1.00	A	2,769	2,769	Y	Y	N
UOH 100	6/2/2011	0012912	Janitor II	BC02	01	P	1.00	A	2,769	2,769	Y	Y	N
UOH 100	7/30/2011	0012914	Janitor II	BC02	01	P	1.00	A	2,769	2,769	Y	Y	N
UOH 100	9/1/2011	0013518	Janitor III	WS02	01	P	1.00	A	2,962	2,962	Y	Y	N
UOH 100	7/1/2011	0017467	Janitor II	BC02	01	P	1.00	A	2,769	2,769	Y	Y	N
UOH 100	11/1/2011	0018572	Janitor II	BC02	01	P	1.00	A	2,769	2,769	Y	Y	N
UOH 100	7/30/2011	0027235	Janitor II	BC02	01	P	1.00	A	2,769	2,769	Y	Y	N
UOH 100	10/1/2011	0032626	Janitor II	BC02	01	P	1.00	A	2,769	2,769	Y	Y	N
UOH 100	11/1/2011	0035813	Janitor III	WS02	01	P	1.00	A	2,962	2,962	Y	Y	N
UOH 100	4/17/2011	0046222	Janitor I	BC01	01	P	1.00	A	2,503	2,731	Y	Y	N
UOH 100	4/17/2011	0046223	Janitor I	BC01	01	P	1.00	A	2,503	2,731	Y	Y	N
UOH 100	7/1/2011	0046246	Janitor II	BC02	01	P	1.00	A	2,769	2,769	Y	Y	N
UOH 100	10/10/2011	0047593	Tree Trimmer-Truck Driver	BC05	01	P	1.00	A	3,080	3,080	Y	Y	N
UOH 100	10/1/2011	0077252	PHYSICAL PLANT MGT	PBD	08	P	1.00	A	7,817	7,817	Y	Y	N
UOH 100	1/22/2011	0900049	Janitor II	BC02	01	P	1.00	A	2,769	2,769	Y	Y	N
UOH 100	10/1/2010	0080789	FACILITIES PLANNING & DES	PBC	08	P	1.00	A	7,080	8,462	Y	Y	N
UOH 100	8/1/2009	0011893	Secretary II	SR14	03	P	1.00	A		49,932	N	N	N
UOH 100	4/1/2007	0085100	PROFESSOR, UHM, 9-MO	I5M09	07	P	1.00	A		174,723	Y	Y	N
UOH 100	8/1/2010	0082589	INSTRUCTOR, UHM, 9-MO	I2M09	07	P	0.50	A		48,509	Y	Y	N
UOH 100	1/19/2010	0089380	DIR OF INTERNATIONAL AFFR	12	88	P	1.00	A		103,248	Y	Y	N
UOH 100	11/4/2011	0078386	INSTITUTIONAL SUPPORT	PBB	78	P	1.00	A		42,492	Y	Y	N
UOH 100	UNKNOWN	0085522	ASST PROF, UHM, 9-MO	I3M09	07	P	1.00	A			Y	Y	N
UOH 100	UNKNOWN	0085551	ASST EXTENSION AGENT, 11-	A3M11	07	P	1.00	A			Y	Y	N
UOH 100	12/7/2011	0079548	INFO, EVENTS & PUBLICATIO	PBA	08	P	1.00	A	34,848		Y	Y	N
UOH 100	12/1/2011	0019416	Secretary I	SR12	03	P	1.00	A	32,064	32,064	N	N	N
UOH 100	7/26/2011	0085546	SPECIALIST, UHM, 11-MO	SSM11	07	P	1.00	A			Y	Y	N
UOH 100	9/7/2010	0014758	Office Assistant III	SR08	03	P	1.00	A		28,536	N	N	N
UOH 100	UNKNOWN	0085425	ASST PROF, UHM, 9-MO	I3M09	07	P	1.00	A			Y	Y	N
UOH 100	UNKNOWN	0085517	ASST PROF, UHM, 9-MO	I3M09	07	P	1.00	A			Y	Y	N
UOH 100	UNKNOWN	0088643	GRADUATE ASSISTANT, 11-MO	GA11	57	P	0.50	A			Y	Y	N
UOH 100	12/31/2010	0082772	RESEARCHER, 11-MO	R5M11	07	P	0.10	A		12,529	Y	Y	N

University of Hawaii - Manoa
Position Vacant as of November 30, 2011

Table 11

<u>Prog ID</u>	<u>Date of Vacancy</u>	<u>Position Number</u>	<u>Position Title</u>	<u>SR Level</u>	<u>BU Code</u>	<u>Temp Perm (T/P)</u>	<u>FTE</u>	<u>MOF</u>	<u>Budgeted Amount</u>	<u>Actual Salary Last Paid</u>	<u>Exempt (Y/N)</u>	<u>Authority to Hire (Y/N)</u>	<u>Occupied by 89 Day Hire (Y/N)</u>
UOH 100	12/31/2010	0082772	RESEARCHER, 11-MO	R5M11	07	P	0.90	A		112,764	Y	Y	N
UOH 100	7/1/2010	0084120	RESEARCHER, 11-MO	R5M11	07	P	1.00	A		140,557	Y	Y	N
UOH 100	12/31/2010	0084872	SPECIALIST, UHM, 11-MO	S5M11	07	P	0.70	A		72,503	Y	Y	N
UOH 100	12/31/2010	0084872	SPECIALIST, UHM, 11-MO	S5M11	07	P	0.25	A		25,894	Y	Y	N
UOH 100	12/31/2010	0084872	SPECIALIST, UHM, 11-MO	S5M11	07	P	0.05	A		5,179	Y	Y	N
UOH 100	UNKNOWN	0085539	ASST PROF, UHM, 9-MO	I3M09	07	P	1.00	A			Y	Y	N
UOH 100	12/31/2010	0083862	RESEARCHER, 11-MO	R5M11	07	P	0.35	A		51,163	Y	Y	N
UOH 100	12/31/2010	0083862	RESEARCHER, 11-MO	R5M11	07	P	0.65	A		95,016	Y	Y	N
UOH 100	12/31/2010	0084163	COUNTY EXTENSION AGENT, 1	A5M11	07	P	1.00	A		85,734	Y	Y	N
UOH 100	8/1/2011	0084668	ASSOC PROF, UHM, 9-MO	I4M09	07	P	1.00	A		68,856	Y	Y	N
UOH 100	12/31/2010	0082722	COUNTY EXTENSION AGENT, 1	A5M11	07	P	1.00	A		85,734	Y	Y	N
UOH 100	12/31/2010	0083840	ASSOC RESEARCHER, 11-MO	R4M11	07	P	0.40	A		35,606	Y	Y	N
UOH 100	12/31/2010	0083840	ASSOC RESEARCHER, 11-MO	R4M11	07	P	0.60	A		53,410	Y	Y	N
UOH 100	UNKNOWN	0085543	ASST PROF, UHM, 9-MO	I3M09	07	P	0.02	A			Y	Y	N
UOH 100	UNKNOWN	0085543	ASST PROF, UHM, 9-MO	I3M09	07	P	0.98	A			Y	Y	N
UOH 100	UNKNOWN	0085548	ASST PROF, UHM, 9-MO	I3M09	07	P	1.00	A			Y	Y	N
UOH 100	UNKNOWN	0088486	GRADUATE ASSISTANT, 11-MO	GA09	57	P	0.25	A			Y	Y	N
UOH 100	12/31/2010	0082464	RESEARCHER, 11-MO	R5M11	07	P	0.35	A		40,680	Y	Y	N
UOH 100	12/31/2010	0082464	RESEARCHER, 11-MO	R5M11	07	P	0.65	A		75,548	Y	Y	N
UOH 100	12/31/2010	0082704	COUNTY EXTENSION AGENT, 1	A5M11	07	P	1.00	A		99,732	Y	Y	N
UOH 100	12/31/2010	0083054	ASSOC EXTENSION AGENT, 11	A4M11	07	P	1.00	A		82,563	Y	Y	N
UOH 100	12/31/2010	0083073	RESEARCHER, 11-MO	R5M11	07	P	0.20	A		22,377	Y	Y	N
UOH 100	12/31/2010	0083073	RESEARCHER, 11-MO	R5M11	07	P	0.80	A		89,510	Y	Y	N
UOH 100	8/1/2011	0084408	RESEARCHER, 11-MO	R5M11	07	P	0.20	A		32,817	Y	Y	N
UOH 100	8/1/2011	0084408	RESEARCHER, 11-MO	R5M11	07	P	0.52	A		85,325	Y	Y	N
UOH 100	UNKNOWN	0085388T	GRADUATE ASSISTANT, 11-MO	GA09	57	T	0.50	A			Y	Y	N
UOH 100	UNKNOWN	0085563	ASST EXTENSION AGENT, 11-	A3M11	07	P	0.70	A			Y	Y	N
UOH 100	UNKNOWN	0085563	ASST EXTENSION AGENT, 11-	A3M11	07	P	0.30	A			Y	Y	N
UOH 100	UNKNOWN	0085778	ASST EXTENSION AGENT, 11-	A3M11	07	P	1.00	A			Y	Y	N
UOH 100	12/31/2010	0082392	ASST PROF, UHM, 9-MO	I3M09	07	P	1.00	A		79,504	Y	Y	N
UOH 100	8/1/2011	0083242	PROFESSOR, UHM, 9-MO	I5M09	07	P	1.00	A		89,988	Y	Y	N
UOH 100	8/1/2010	0083666	ASSOC PROF, UHM, 9-MO	I4M09	07	P	1.00	A		86,166	Y	Y	N
UOH 100	12/31/2010	0084082	ASSOC PROF, UHM, 9-MO	I4M09	07	P	0.30	A		86,268	Y	Y	N
UOH 100	12/31/2010	0084082	ASSOC PROF, UHM, 9-MO	I4M09	07	P	0.70	A			Y	Y	N
UOH 100	7/8/2011	0084610	COUNTY EXTENSION AGENT, 1	A5M11	07	P	1.00	A			Y	Y	N
UOH 100	12/31/2010	0084662	COUNTY EXTENSION AGENT, 1	A5M11	07	P	1.00	A			Y	Y	N
UOH 100	12/31/2010	0085151	PROFESSOR, UHM, 11-MO	I5M11	07	P	0.10	A		111,760	Y	Y	N
UOH 100	12/31/2010	0085151	PROFESSOR, UHM, 11-MO	I5M11	07	P	0.05	A		111,760	Y	Y	N
UOH 100	12/31/2010	0085151	PROFESSOR, UHM, 11-MO	I5M11	07	P	0.85	A		111,760	Y	Y	N
UOH 100	12/31/2010	0085476	ASST EXTENSION AGENT, 11-	A3M11	07	P	1.00	A			Y	Y	N

University of Hawaii - Manoa
Position Vacant as of November 30, 2011

Table 11

<u>Prog ID</u>	<u>Date of Vacancy</u>	<u>Position Number</u>	<u>Position Title</u>	<u>SR Level</u>	<u>BU Code</u>	<u>Temp Perm (T/P)</u>	<u>FTE</u>	<u>MOF</u>	<u>Budgeted Amount</u>	<u>Actual Salary Last Paid</u>	<u>Exempt (Y/N)</u>	<u>Authority to Hire (Y/N)</u>	<u>Occupied by 89 Day Hire (Y/N)</u>
UOH 100	UNKNOWN	0085545T	GRADUATE ASSISTANT, 9-MO	GA09	57	T	0.50	A			Y	Y	N
UOH 100	8/1/2010	0081073	INSTITUTIONAL SUPPORT	P03	08	P	1.00	A	37,728	37,728	Y	Y	N
UOH 100	10/15/2011	0084585	ASST SPECIALIST, UHM, 11-	S3M11	07	P	0.60	A			Y	Y	N
UOH 100	10/15/2011	0084585	ASST SPECIALIST, UHM, 11-	S3M11	07	P	0.40	A			Y	Y	N
UOH 100	3/1/2011	0012102	Agricultural Research Tec	SR14	03	P	1.00	A			N	N	N
UOH 100	9/1/2011	0013872	Clerk Stenographer III	SR11	03	P	1.00	A			N	N	N
UOH 100	8/1/2010	0000436	Agricultural Research Tec	SR14	03	P	1.00	A			N	N	N
UOH 100	10/30/2009	0079116	IT Specialist	PBB	08	P	1.00	A		41,040	N	Y	N
UOH 100	12/30/2009	0079118	IT Specialist	PBB	08	p	1.00	A		49,932	N	Y	N
UOH 100	5/2/2010	0079174	IT Specialist	PBB	08	P	1.00	A		29,988	N	Y	N
UOH 100	6/30/2010	0080224	IT Specialist	PBD	08	P	1.00	A		127,920	N	Y	N
UOH 100	UNKNOWN	0070245	ASSOC PROF, UHM, 9-MO	I4M09	07	P	0.00	A			Y	Y	N
UOH 100	UNKNOWN	0070245	ASSOC PROF, UHM, 9-MO	I4M09	07	P	0.00	A			Y	Y	N
UOH 100	1/30/2009	0015052	Secretary II	SR14	03	P	1.00	A		49,932	N	N	N
UOH 100	7/31/2009	0084196	ASST PROF, UHM, 11-MO	I3M11	07	P	1.00	A		71,318	Y	Y	N
UOH 100	12/30/2010	0082159	PROFESSOR, UHM, 9-MO	I5M09	07	P	1.00	A		96,017	Y	N	N
UOH 100	7/31/2010	0082856	ASST PROF, UHM, 11-MO	I3M09	07	P	1.00	A		69,930	Y	Y	N
UOH 100	6/30/2011	0084654	PROFESSOR, UHM, 11-MO	I5M11	07	P	1.00	A		121,500	Y	Y	N
UOH 100	11/9/2011	0084994	ASSOC PROF, MED, 11-MO	M4M11	67	P	0.00	A	166,956		Y	Y	N
UOH 100	7/1/2011	0085771	ASSOC PROF, MED, 11-MO	M4M11	07	P	0.35	A	54,025	141,636	Y	Y	N
UOH 100	7/1/2011	0082509	ASSOC PROF, MED, 11-MO	M4M11	67	P	0.10	A	14,168	141,684	Y	Y	N
UOH 100	1/1/2011	0084455	ASST PROF, UHM, 11-MO	I3M11	07	P	1.00	A	54,210	101,196	Y	Y	N
UOH 100	10/5/2011	0087382	ASST PROF, MED, 11-MO	M3M11	07	P	0.05	A	65,982		Y	Y	N
UOH 100	8/12/2011	0079483	INSTITUTIONAL SUPPORT	PBB	08	P	1.00	A	45,000		Y	Y	N
UOH 100	2/1/2011	0084271	PROFESSOR, UHM, 11-MO	I5M11	07	P	1.00	A	166,956	314,544	Y	Y	N
UOH 100	9/1/2011	0088453	ASST PROF, MED, 11-MO	M3M11	07	P	0.30	A	166,956	130,176	Y	Y	N
UOH 100	1/1/2011	0085893	ASST PROF, MED, 11-MO	M3M11	07	P	0.50	A	83,664	112,728	Y	Y	N
UOH 100	UNKNOWN	0083001T	INSTRUCTOR, UHM, 9-MO	I2M09	07	T	1.00	A			Y	Y	N
UOH 100	UNKNOWN	0082266	GRADUATE ASSISTANT, 9-MO	GA09	57	P	0.50	B			Y	Y	N
UOH 100	UNKNOWN	0082271	GRADUATE ASSISTANT, 9-MO	GA09	57	P	0.50	B			Y	Y	N
UOH 100	UNKNOWN	0084074	MANOA 11-MO FACULTY	UHM11	07	P	0.50	B			Y	Y	N
UOH 100	7/1/1993	0094527F	ASST SPECIALIST, UHM, 11-	S3M11	07	P	1.00	B			Y	Y	N
UOH 100	2/16/2010	0080276	INSTITUTIONAL SUPPORT	PBB	08	P	1.00	B	42,492	46,596	Y	Y	N
UOH 100	2/1/2011	0080560	INFORMATION TECHNOLOGY	PBA	08	P	1.00	B	34,848	49,800	Y	Y	N
UOH 100	7/8/2011	0080781	ENTERPRISE OPERATIONS	PBC	08	P	1.00	B	51,804	71,100	Y	Y	N
UOH 100	6/15/1999	0081378	INFORMATION TECHNOLOGY	PBB	08	P	1.00	B	42,492		Y	Y	N
UOH 100	12/30/2010	0012627	Office Assistant IV	SR10	03	P	1.00	B	26,364	36,072	N	N	N
UOH 100	3/10/2011	0015057	Office Assistant III	SR08	03	P	1.00	B	24,384	23,748	N	N	N
UOH 100	4/6/2010	0032675	Office Assistant III	SR08	03	P	1.00	B	24,384	23,748	N	N	N
UOH 100	8/21/2010	0042016	Office Assistant IV	SR10	03	P	1.00	B	26,364	25,680	N	N	N

University of Hawaii - Manoa
Position Vacant as of November 30, 2011

Table 11

<u>Prog ID</u>	<u>Date of Vacancy</u>	<u>Position Number</u>	<u>Position Title</u>	<u>SR Level</u>	<u>BU Code</u>	<u>Temp Perm (T/P)</u>	<u>FTE</u>	<u>MOF</u>	<u>Budgeted Amount</u>	<u>Actual Salary Last Paid</u>	<u>Exempt (Y/N)</u>	<u>Authority to Hire (Y/N)</u>	<u>Occupied by 89 Day Hire (Y/N)</u>
UOH 100	2/7/2011	0049131	Stores Clerk II	SR08	03	P	1.00	B	24,384	24,384	N	N	N
UOH 100	7/6/2010	0079017	ENTERPRISE OPERATIONS	PBA	08	P	1.00	B	34,848	35,544	Y	Y	N
UOH 100	5/1/2010	0079018	ENTERPRISE OPERATIONS	PBA	08	P	1.00	B	34,848	36,012	Y	Y	N
UOH 100	8/1/2010	0080128	ENTERPRISE OPERATIONS	PBA	08	P	1.00	B	34,848	35,544	Y	Y	N
UOH 100	11/8/2010	0080380	ENTERPRISE OPERATIONS	PBA	08	P	1.00	B	34,848	35,544	Y	Y	N
UOH 100	7/16/2011	0080428	ENTERPRISE OPERATIONS	PBA	08	P	1.00	B	34,848	35,544	Y	Y	N
UOH 100	12/30/2009	0080857	ENTERPRISE OPERATIONS	PBB	08	P	1.00	B	42,492	81,012	Y	Y	N
UOH 100	8/16/2010	0081294	INSTITUTIONAL SUPPORT	PBA	08	P	1.00	B	34,848	36,252	Y	Y	N
UOH 100	unknown	0094354F	ACCOUNT CLERK II	SR08	03	P	1.00	B	24,384		N	N	N
UOH 100	unknown	0094356F		SR08	03	P	1.00	B	24,384		N	N	N
UOH 100	5/1/2006	0081226	PHYSICAL PLANT MGT	PBA	08	P	1.00	B	34,848	39,120	Y	Y	N
UOH 100	UNKNOWN	0084869	JR SPECIALIST, UHM, 11-MO	S2M11	07	P	0.25	B			Y	Y	N
UOH 100	New	0900563	Janitor II	BC02	01	P	1.00	B	33,228		Y	Y	N
UOH 100	New	0900564	Janitor II	BC02	01	P	1.00	B	33,228		Y	Y	N
UOH 100	New	0079024	INFORMATION TECHNOLOGY	PBB	08	P	1.00	B			Y	Y	N
UOH 100	7/1/2010	0080554	INSTR & STUD SUPP	PBB	08	P	1.00	B		59,088	Y	Y	N
UOH 100	9/1/1999	0082714	JR SPECIALIST, UHM, 11-MO	S2M11	07	P	1.00	B			Y	Y	N
UOH 100	9/15/2000	0082784T	JR SPECIALIST, UHM, 11-MO	S2M11	07	T	1.00	B			Y	Y	N
UOH 100	unknown	0083563	ASSOC SPECIALIST, UHM, 11	S4M11	07	P	1.00	B			Y	Y	N
UOH 100	3/31/2000	0083620	ASSOC SPECIALIST, UHM, 11	S4M11	07	P	1.00	B			Y	Y	N
UOH 100	2/27/2010	0084073	SPECIALIST, UHM, 11-MO	S5M11	07	P	1.00	B		96,017	Y	Y	N
UOH 100	1/4/2012	0050099	Library Assistant IV	SR09	03	P	1.00	B		2,283	N	N	N
UOH 100	8/19/2010	0021776	Library Assistant IV	SR09	03	P	1.00	B		3,164	N	N	N
UOH 100	1/31/2011	0023493	Building Maintenance Work	BC09	01	P	1.00	B	44,544	44,544	Y	Y	N
UOH 100	12/30/2010	0031243	Groundskeeper I	BC02	01	P	1.00	B	33,228	33,228	Y	Y	N
UOH 100	7/29/2011	0031244	Office Assistant III	SR08	03	P	1.00	B	24,384	24,384	N	N	N
UOH 100	7/31/2004	0077005	FACILITIES PLANNING & DES	PBB	08	P	1.00	B			Y	Y	N
UOH 100	UNKNOWN	0079170	INSTITUTIONAL SUPPORT	PBB	08	P	1.00	B	42,492		Y	Y	N
UOH 100	6/20/2011	0080598	PHYSICAL PLANT MGT	PBB	08	P	1.00	B	42,492	44,208	Y	Y	N
UOH 100	UNKNOWN	0098795F	UH COMPUTER SP I	P03	08	P	1.00	B			Y	Y	N
UOH 100	UNKNOWN	0080369	RESEARCH SUPPORT	PBB	08	P	1.00	B			Y	Y	N
UOH 100	10/15/2000	0080504	INSTITUTIONAL SUPPORT	PBB	08	P	1.00	B	42,492	40,920	Y	Y	N
UOH 100	UNKNOWN	0081183	RESEARCH SUPPORT	PBA	08	P	1.00	B			Y	Y	N
UOH 100	2/1/2007	0081431	INSTITUTIONAL SUPPORT	PBA	08	P	1.00	B	34,848	43,848	Y	Y	N
UOH 100	12/31/2010	0083286	RESEARCHER, 11-MO	R5M11	07	P	1.00	N		111,888	Y	Y	N
UOH 100	8/1/2011	0084408	RESEARCHER, 11-MO	R5M11	07	P	0.28	N		45,944	Y	Y	N
UOH 100	10/28/2010	0077390	INSTITUTIONAL SUPPORT	PBB	08	P	1.00	W			Y	Y	N
UOH 100	6/17/2010	0077040	INSTITUTIONAL SUPPORT	PBB	08	P	1.00	W		46,596	Y	Y	N
UOH 100	6/21/2008	0080041	INSTITUTIONAL SUPPORT	PBA	08	P	1.00	W		42,144	Y	Y	N
UOH 100	8/1/2010	0080085	ATHLETICS	PBB	08	P	1.00	W		71,100	Y	Y	N

University of Hawaii - Manoa
Position Vacant as of November 30, 2011

Table 11

<u>Prog ID</u>	<u>Date of Vacancy</u>	<u>Position Number</u>	<u>Position Title</u>	<u>SR Level</u>	<u>BU Code</u>	<u>Temp Perm (T/P)</u>	<u>FTE</u>	<u>MOF</u>	<u>Budgeted Amount</u>	<u>Actual Salary Last Paid</u>	<u>Exempt (Y/N)</u>	<u>Authority to Hire (Y/N)</u>	<u>Occupied by 89 Day Hire (Y/N)</u>
UOH 100	7/17/2010	0080271	INFO, EVENTS & PUBLICATIO	PBA	08	P	1.00	W		36,252	Y	Y	N
UOH 100	6/1/1999	0080583	UH HEAD FOOTBALL COACH	EX125	08	P	1.00	W			Y	Y	N
UOH 100	3/31/2011	0081262	PHYSICAL PLANT MGT	PBB	08	P	1.00	W		61,896	Y	Y	N
UOH 100	6/26/2009	0081483	INSTR & STUD SUPP	PBB	08	P	1.00	W			Y	Y	N
UOH 100	Unknown	0081993	INFO, EVENTS & PUBLICATIO	PBB	08	P	1.00	W			Y	Y	N
UOH 100	7/1/2000	0089286	ASST ATHLETIC DIR STDNT S	E04M	88	P	1.00	W		55,464	Y	Y	N
UOH 100	N/A	0097500F	UH PUBLIC INFORMATION OFF	P08	08	P	1.00	W			Y	Y	N
UOH 100	N/A	0099500F	UH HEAD WATER POLO COACH	EX970	08	P	1.00	W			Y	Y	N
UOH 100	N/A	0099504F	UH EDUCATIONAL SP II	P06	08	P	1.00	W			Y	Y	N
UOH 100	N/A	0099508F	UH HEAD GOLF COACH (MEN'S	EX980	08	P	1.00	W			Y	Y	N
UOH 100	N/A	0099511F	INSTITUTIONAL SUPPORT	PBA	08	P	1.00	W			Y	Y	N
UOH 100	N/A	0099513F	GENERIC E/M TITLE		88	P	1.00	W			Y	Y	N
UOH 100	N/A	0099514F	UH PUBLIC INFORMATION OFF	P05	08	P	1.00	W			Y	Y	N
UOH 100	N/A	0099516F	UH EDUCATIONAL SP II	P06	08	P	1.00	W			Y	Y	N
UOH 100	N/A	0099591F	UH ASST BASKTBL COACH (WO	EX240	08	P	1.00	W			Y	Y	N
UOH 100	N/A	0099592F	UH ASST SOFTBALL COACH	EX932	08	P	1.00	W			Y	Y	N
UOH 100	N/A	0099593F	UH ASST SWIM COACH	EX952	08	P	1.00	W			Y	Y	N
UOH 100	N/A	0099594F	UH ASST SOCCER COACH (WOM	EX959	08	P	1.00	W			Y	Y	N
UOH 100	N/A	0099597F	UH ASST VOLLYBL COACH (ME	EX742	08	P	1.00	W			Y	Y	N
UOH 100	5/14/2011	0080588	INSTR & STUD SUPP	PBA	08	P	1.00	W		41,652	N	Y	N
UOH 100	8/4/2010	0081137	INSTR & STUD SUPP	PBB	08	P	1.00	W	42,492	3,541	Y	Y	N

University of Hawaii - Hilo
Position Vacant as of November 30, 2011

Table 11

Prog ID	Date of Vacancy	Position Number	Position Title	SR Level	BU Code	Temp Perm (T/P)	FTE	MOF	Budgeted Amount	Actual Salary Last Paid	Exempt (Y/N)	Authority to Hire (Y/N)	Occupied by 89 Day Hire (Y/N)
UOH210/MM	12/30/2009	12071	Building Maint. Wkr II (Aux)	WS09	01	P	1.00	A	\$ 9,848	\$ 43,158	N	Y	N
UOH210/MM	4/1/2010	14737	Janitor III (AUX)	BC02	01	P	1.00	A	\$ 13,329	\$ 35,544	N	Y	N
UOH210/MM	4/27/2011	18952	Office Assistant V (REC)	SR12	03	P	1.00	A		\$ 28,884	N	Y	N
UOH210/MM	11/15/2010	25886	Secretary II (CCECS)	SR14	03	P	1.00	B	\$ 3,750	\$ 36,072	N	Y	N
UOH210/MM	12/31/2009	26667	Secretary III (COBE)	SR16	03	P	1.00	A		\$ 44,412	N	Y	N
UOH210/MM	12/30/2010	28621	Electrician I (AUX)	BC10	01	P	1.00	A		\$ 42,660	N	Y	N
UOH210/MM	7/1/2010	33405	Janitor II (AUX)	BC01	01	P	1.00	A	\$ 9,692	\$ 30,660	N	Y	N
UOH210/MM	1/1/2009	41015	Personnel Clerk IV (HR)	SR11	63	P	1.00	A	\$ 10,000	\$ 44,412	N	Y	N
UOH210/MM	3/1/2011	73276	Asst/Assoc/Full Professor (Pharm Practice)	I3,4,5	07	P	1.00	A	\$ 43,750	\$ 93,336	N	Y	N
UOH210/MM	1/15/2009	73290	Assist. Prof. (Nursing)	I3	07	P	1.00	A		\$ 77,700	N	Y	N
UOH210/MM	5/1/2010	73293	Junior Specialist (Career Center)	S2	07	P	1.00	A	\$ 12,500	\$ 50,820	N	Y	N
UOH210/MM	7/21/2009	73295	Junior Specialist (Advising Center)	S2	07	P	1.00	A		\$ 53,641	N	Y	N
UOH210/MM	8/1/2011	73299	Assoc. Prof. (Education)	I4	07	P	1.00	A		\$ 67,344	N	Y	N
UOH210/MM	12/31/2010	73300	Asst Professor (Education)	I3	07	P	1.00	A		\$ 54,132	N	Y	N
UOH210/MM	9/10/2010	73309	Junior Specialist (Kipuka)	S2	07	P	1.00	A			N	Y	N
UOH210/MM	7/16/2009	73310	Junior Specialist (Stu Dev Ctr)	S2	07	P	1.00	A		\$ 54,390	N	Y	N
UOH210/MM	5/31/2010	73326	Asst/Assoc/Full Prof. (Pharm Practice)	I3,4,5	07	P	1.00	A		\$ 103,308	N	Y	N
UOH210/MM	5/21/2010	73328	Asst/Assoc/Full Prof. (Pharm Practice)	I3,4,5	07	P	1.00	B		\$ 98,004	N	Y	N
UOH210/MM	8/1/2007	73336	Assist. Prof. (COBE)	I3	07	P	1.00	A		-	N	Y	N
UOH210/MM	8/1/2007	73338	Assist. Prof. (COBE)	I3	07	P	1.00	B		-	N	Y	N
UOH210/MM	8/1/2007	73340	Assist. Prof.. (CHEM)	I3	07	P	1.00	B		\$ 56,004	N	Y	N
UOH210/MM	8/1/2009	73343	Assist. Prof. (Speech)	I3	07	P	1.00	B		\$ 52,000	N	Y	N
UOH210/MM	8/31/2007	73346	Assist. Prof. (SOC)	I3	07	P	1.00	A		-	N	Y	N
UOH210/MM	9/13/2007	73347	Professor (RUR HLTH)	I5	07	P	1.00	A		-	N	Y	N
UOH210/MM	3/19/2008	73356	Assist. Prof. (Poli Sci)	I3	07	P	1.00	B		-	N	Y	N
UOH210/MM	8/1/2011	73358	Junior Specialist (Pharm Pract)	S2	07	P	1.00	B		\$ 98,004	N		
UOH210/MM	4/30/2008	73360	Junior Specialist (Women's Ctr)	S2	07	P	1.00	A		-	N	Y	N
UOH210/MM	9/30/2010	73361	Junior Specialist (KIPUKA)	S2	07	P	1.00	A		\$ 44,796	N	Y	N
UOH210/MM	7/1/2008	73363	Assist. Prof. (Counsel Psych)	I3	07	P	1.00	A		-	N	Y	N
UOH210/MM	7/22/2008	73368	Assist. Prof. (Philosophy)	I3	07	P	1.00	B		-	N	Y	N
UOH210/MM	9/8/2008	73370	Junior Specialist (Counsel Psych)	S2	07	P	1.00	A		-	N	Y	N
UOH210/MM	8/1/2008	73372	Assist. Prof. (History-Hawaiian)	I3	07	P	1.00	A		-	N	Y	N
UOH210/MM	7/31/2011	73374	Assist. Prof. (CHUS)	I3	07	P	1.00	B		\$ 78,583	N	Y	N
UOH210/MM	8/1/2009	73380	Jr/Asst/Assoc/Full Specialist (Pharm Practice)	S2,3,4 ,5	07	P	1.00	B	\$ 21,875	-	N	Y	N
UOH210/MM	8/1/2009	73381	Jr/Asst/Assoc/Full Specialist (Pharm Practice)	S2,3,4 ,5	07	P	1.00	B		-	N	Y	N
UOH210/MM	8/1/2009	73385	Jr/Asst/Assoc/Full Specialist (Pharm Practice)	S2,3,4 ,5	07	P	1.00	B		-	N	Y	N

University of Hawaii - Hilo
Position Vacant as of November 30, 2011

Table 11

Prog ID	Date of Vacancy	Position Number	Position Title	SR Level	BU Code	Temp Perm (T/P)	FTE	MOF	Budgeted Amount	Actual Salary Last Paid	Exempt (Y/N)	Authority to Hire (Y/N)	Occupied by 89 Day Hire (Y/N)
UOH210/MM	4/26/2010	73388	Junior Specialist (Science Coordinator)	S2	07	P	1.00	A		-	N	Y	N
UOH210/MM	5/21/2010	73389	Asst/Assoc/Full Professor (Pharm Sci)	I3,4,5	07	P	1.00	B		-	N	Y	N
UOH210/MM	5/21/2010	73390	Asst/Assoc/Full Professor (Pharm Sci)	I3,4,5	07	P	1.00	B		-	N	Y	N
UOH210/MM	5/21/2010	73391	Asst/Assoc/Full Professor (Pharm Sci)	I3,4,5	07	P	1.00	B		-	N	Y	N
UOH210/MM	8/1/2008	73407	Assist. Prof. (Filipino Studies)	I3	07	P	1.00	A		-	N	Y	N
UOH210/MM	8/16/2007	77630	Allied Safety & Health (OMKM)	PBB	08	P	1.00	A		\$ 42,144	N	Y	N
UOH210/MM	6/1/2007	77867	Instit. Supp.. (OMKM)	PBB	08	P	1.00	A		\$ 21,492	N	Y	N
UOH210/MM	9/1/2011	78191	Instr. & Stu. Supp. (OSA)	PBA	08	P	1.00	A	\$ 6,750	\$ 36,252	N	Y	N
UOH210/MM	3/20/2007	78409	Institutional Supp.. (OMKM)	PBB	08	P	1.00	A	\$ 23,700	-	N	Y	N
UOH210/MM	7/1/2007	78809	Instr. & Stu. Supp.. (KIPUKA)	PBB	08	P	1.00	A		-	N	Y	N
UOH210/MM	9/1/2010	78879	Institutional. Supp. ('Imiloa)	PBB	08	P	1.00	A		\$ 46,596	N	Y	N
UOH210/MM	7/1/2009	79052	Acad. Supp. (CAFNRM)	PBA	08	P	1.00	A		-	N	Y	N
UOH210/MM	7/29/2010	79234	Information Technology (CoP)	PBB	08	P	1.00	B	\$ 26,249	-	N	Y	N
UOH210/MM	8/4/2009	80355	Instr. & Student Supp (Housing)	PBB	08	P	1.00	B		\$ 53,460	N	Y	N
UOH210/MM	10/30/2007	80501	Academic Support (CECS)	PBB	08	P	1.00	B		\$ 40,068	N	Y	N
UOH210/MM	8/21/2010	80997	Academic Support (Physics)	PBB	08	P	1.00	A		\$ 44,064	N	Y	N
UOH210/MM	2/27/2007	81241	Acad. Supp. (KHUOK)	PBB	08	P	1.00	A		\$ 67,788	N	Y	N
UOH210/MM	10/1/2011	81651	Athletics	PBB	08	P	1.00	A		\$ 54,984	N	Y	N
UOH210/MM	8/1/2010	82038	Instructor (English)	I3	07	P	1.00	A		\$ 42,000	N	Y	N
UOH210/MM	11/1/2006	82063	Assist. Prof. (COBE)	I3	07	P	1.00	A		\$ 99,745	N	Y	N
UOH210/MM	1/1/2011	82169	Assist. Prof. (Sociology)	I3	07	P	1.00	A		\$ 85,734	N	Y	N
UOH210/MM	2/21/2010	82312	Assist. Prof. (Art)	I3	07	P	1.00	A		\$ 82,668	N	Y	N
UOH210/MM	3/1/2008	82716	Assoc. Specialist (OSA)	S4	07	P	1.00	A		\$ 98,808	N	Y	N
UOH210/MM	8/1/2010	82775	Professor (CoBE)	I5	07	P	1.00	A		\$ 157,767	N	Y	N
UOH210/MM	1/15/2008	83503	Assist. Prof. (Music)	I3	07	P	1.00	A		\$ 54,000	N	Y	N
UOH210/MM	8/1/2008	83716	Assist. Prof. (Plant Science)	I3	07	P	1.00	A		\$ 108,733	N	Y	N
UOH210/MM	1/18/2011	84421	Librarian II (Library)	B2	07	P	1.00	A		\$ 62,603	N	Y	N
UOH210/MM	8/16/2010	84768	Assist. Prof. (Animal Science)	I3	07	P	1.00	A		\$ 65,496	N	Y	N
UOH210/MM	7/31/2011	86361	Assist. Prof.. (NURS)	I3	07	P	1.00	A		\$ 69,996	N	Y	N
UOH210/MM	8/1/2009	86366	Asst/Assoc/Full Professor (Education)	I3,4,5	07	P	1.00	A		\$ 95,460	N	Y	N
UOH210/MM	7/1/2011	86426	Assist. Specialist (Stu Dev Ctr.)	S2	07	P	1.00	A		\$ 66,312	N	Y	N
UOH210/MM	8/1/2010	86447	Junior Specialist (Stu Dev Ctr)	S2	07	P	1.00	A	\$ 6,250	\$ 54,912	N	Y	N
UOH210/MM	10/1/1995	86473	Junior Specialist (CECS)	S2	07	P	1.00	B			N	Y	N
UOH210/MM	8/1/2009	86534	Assist. Prof. (Education)	I3	07	P	1.00	A		\$ 58,830	N	Y	N
UOH210/MM	6/30/2011	87309	Assist. Specialist (Counseling)	S3	07	P	1.00	A	\$ 12,500	\$ 76,572	N	Y	N
UOH210/MM	1/1/2009	89421	Chief Tech Officer (OTDL)	E	88	P	1.00	A		\$ 125,256	N	Y	N
UOH210/MM	11/16/2010	89516	Program Director (Student Health & Wellness)	M	88	P	1.00	A			N	Y	N

University of Hawaii - Hilo
Position Vacant as of November 30, 2011

Table 11

Prog ID	Date of Vacancy	Position Number	Position Title	SR Level	BU Code	Temp Perm (T/P)	FTE	MOF	Budgeted Amount	Actual Salary Last Paid	Exempt (Y/N)	Authority to Hire (Y/N)	Occupied by 89 Day Hire (Y/N)
UOH210/MM	10/31/2009	110515	Office Assistant IV (CHANC)	SR10	03	P	1.00	A		\$ 28,836	N	Y	N
UOH210/MM	9/29/2010	900271	Groundskeeper I, (AUX)	BC02	01	P	1.00	A	\$ 9,692	\$ 32,856	N	Y	N
UOH210/MM	5/1/2011	900461	Painter I (AUX)	BC09	01	P	1.00	A		\$ 41,100	N	Y	N
UOH210/MM	9/1/2011	900512	Janitor II (AUX)	BC02	01	P	1.00	A		\$ 33,228	N	Y	N
UOH210/MM	6/9/2011	900538	Janitor Supervisor I (AUX)	F102	02	P	1.00	A		-	N	Y	N
UOH210/MM	7/1/2008	90101F	Clerk III (COP)	SR08	03	P	1.00	B		-	N	Y	N
UOH210/MM	7/1/2009	90102F	Univ. Sec. Officer (SECURITY)	SR18	03	P	1.00	W		-	N	Y	N
UOH210/MM	7/1/2009	90103F	Univ. Sec. Officer (SECURITY)	SR18	03	P	1.00	W		-	N	Y	N
UOH210/MM	7/1/2009	90612F	Assoc Dir (OMKM)	M	88	P	1.00	W		-	N	Y	N
UOH210/MM	7/1/2009	90613F	Institutional Supp (OMKM)	PBB	08	P	1.00	W		-	N	Y	N
UOH210/MM	7/1/2009	90614F	Institutional Supp (OMKM)	PBB	08	P	1.00	W		-	N	Y	N
UOH210/MM	7/1/2009	90615F	Internal Legal Counsel (OMKM)	M	88	P	1.00	W		-	N	Y	N
UOH210/MM	7/1/2009	91100F	Clerk III (COP)	SR08	03	P	1.00	B		-	N	Y	N
UOH210/MM	7/1/2009	91101F	Clerk III (COP)	SR08	03	P	1.00	B		-	N	Y	N
UOH210/MM	7/1/2010	91102F	Univ. Sec. Officer (SECURITY)	SR18	03	P	1.00	W		-	N	Y	N
UOH210/MM	7/1/2009	91612F	Information Technology (CoP)	PBB	08	P	1.00	B		-	N	Y	N
UOH210/MM	7/1/1991	92602F	Academic Supp (CECS)	PBB	08	P	1.00	B		-	N	Y	N
UOH210/MM	7/1/1991	92606F	Instructor (CCECS)	I2	07	P	1.00	B		-	N	Y	N
UOH210/MM	7/1/1991	92607F	Academic Supp (CECS)	PBB	08	P	1.00	B		-	N	Y	N
UOH210/MM	7/1/1991	92608F	Academic Supp (CECS)	PBB	08	P	1.00	B		-	N	Y	N
UOH210/MM	7/1/1991	92609F	Academic Supp (CECS)	PBB	08	P	1.00	B		-	N	Y	N
UOH210/MM	7/1/1991	92610F	Academic Supp (CECS)	PBB	08	P	1.00	B		-	N	Y	N
UOH210/MM	7/1/2000	96110F	Account Clerk (AUX)	SR08	03	P	0.50	W		-	N	Y	N
UOH210/MM	7/1/2006	97100F	Secretary I (RUL HLTH)	SR12	03	P	1.00	A		-	N	Y	N
UOH210/MM	7/1/2007	98103F	Library Tech V (COP)	SR11	03	P	1.00	B		-	N	Y	N
UOH210/MM	7/1/2008	99103F	Clerk IV (EHSO)	SR10	03	P	1.00	A		-	N	Y	N
UOH210/MM	7/1/2008	99104F	Library Asst. IV (LIB)	SR09	03	P	1.00	A		-	N	Y	N
UOH210/MM	7/1/2008	99105F	Registered Nurse III (STU HLTH)	SR20	09	P	1.00	B		-	N	Y	N
UOH210/MM	7/1/2008	99106F	Clerk IV (STU HLTH)	SR10	03	P	1.00	B		-	N	Y	N
UOH210/MM	8/1/2008	99616F	Assist. Prof. (Anthro)	I3	07	P	1.00	B		-	N	Y	N
UOH210/MM	8/1/2008	99620F	Assist. Prof. (Digi Media Nat Sci)	I3	07	P	1.00	B		-	N	Y	N
UOH210/MM	8/1/2008	99622F	Professor (Trop Conserv Biology)	I5	07	P	1.00	B		-	N	Y	N
UOH210/MM	8/1/2008	99628F	Assist. Prof. (CAFNRM-Engineering)	I3	07	P	1.00	A		-	N	Y	N
UOH210/MM	8/1/2008	99629F	Assist. Prof. (CAFNRM-Engineering)	I3	07	P	1.00	A		-	N	Y	N
UOH210/MM	7/1/2008	99634F	Junior Specialist (NHERC)	S2	07	P	1.00	A		-	N	Y	N
UOH210/MM	8/1/2008	99635F	Assist. Prof. (Sociology)	I3	07	P	1.00	A		-	N	Y	N

University of Hawaii - West Oahu
Position Vacant as of November 30

Table 11

<u>Prog ID</u>	<u>Date of Vacancy</u>	<u>Position Number</u>	<u>Position Title</u>	<u>SR Level</u>	<u>BU Code</u>	<u>Temp Perm (T/P)</u>	<u>FTE</u>	<u>MOF</u>	<u>Budgeted Amount</u>	<u>Actual Salary Last Paid</u>	<u>Exempt (Y/N)</u>	<u>Authority to Hire (Y/N)</u>	<u>Occupied by 89 Day Hire (Y/N)</u>
UOH 700	08/01/11	76261	Assistant/Associate Specialist (Education)	S-3	07	P	1.00	A	78,000	\$ 72,804	N	Y	Y
UOH 700	07/01/06	76272	Assistant Professor (Education)	I-3	07	P	1.00	A	65,000		N	Y	Y
UOH 700	08/01/10	85439	Assistant Professor (Finance)	I-3	07	P	1.00	A	80,000	\$ 87,328	N	Y	Y
UOH 700	08/01/10	88832	Assistant Professor (Creative Media)	I-3	07	P	1.00	A	80,000	\$ 79,781	N	Y	Y
UOH 700	10/31/09	41273	Library Technician V	SR-11	03	P	1.00	A	44,107	\$ 44,107	N	Y	Y
UOH 700	12/31/09	83711	Librarian III	B-3	07	P	1.00	A	80,000	\$ 85,319	N	Y	Y
UOH 700	11/21/11	78485	Instruction & Student Supp Sp	PBB	08	P	1.00	A	46,536	\$ 44,208	N	Y	
* Includes lecturers to meet program needs.													

University of Hawaii - Community Colleges
Positions Vacant as of November 30, 2011

Table 11

Prog ID	Date of Vacancy	Position Number	Position Title	SR Level	BU Code	Temp Perm (T/P)	FTE	MOF	Budgeted Amount	Actual Salary Last Paid	Exempt (Y/N)	Authority to Hire (Y/N)	Occupied by 89 Day Hire (Y/N)
HONOLULU													
HON301	8/1/2011	74770	Instructor, C209	C209	7	P	1.00	A	-	64,164	N	Y	N
HON301	7/1/2011	74792	Instructor, C209	C209	7	P	1.00	A	-	61,548	N	Y	N
HON301	6/1/2011	81679	Instr & Stud Supp PBB (9 mo)	PBB	8	P	1.00	A	9,078	46,980	N	Y	N
HON301	8/1/2011	82222	Instructor, C209	C209	7	P	1.00	A	-	45,060	N	Y	N
HON301	6/1/2011	82233	Instructor , C209	C209	7	P	1.00	A	-	98,580	N	Y	N
HON301	12/3/2008	83174	Instructor, C211	C211	7	P	1.00	A	-	53,131	N	Y	N
HON301	7/1/2010	83416	Instructor, C209	C209	7	P	1.00	A	-	68,619	N	Y	N
HON301	8/1/2010	83820	Instructor, C209	C209	7	P	1.00	A	25,002	39,312	N	Y	N
HON301	12/31/2010	84410	Instructor, C209	C209	7	P	1.00	A	-	93,278	N	Y	N
HON301	7/1/2011	84457	Instructor, C209	C209	7	P	1.00	A	25,002	80,016	N	Y	N
HON301	8/1/2011	88024	Instructor, C209	C209	7	P	1.00	A	-	45,372	N	Y	N
HON301	1/4/2011	79119T+	Academic Support (Ed Sp), PBA	PBA	8	T	1.00	A	8,712	36,252	N	Y	N
HON301	7/1/2010	81203T+	Academic Support (Ed Sp), PBB	PBB	8	T	1.00	A	-	42,204	N	Y	N
HON301	7/1/2009	900118+	Airport Optns & Mtnc, BC07	BC07	1	T	1.00	A	13,324	39,516	N	Y	N
HON302	12/17/2007	46807	Office Assistant III, SR08	SR08	3	P	1.00	B	-	21,720	N	Y	N
HON302	12/31/2004	80031	Educational Sp, PBA	PBA	8	P	1.00	B	-	38,508	N	Y	N
HON302	10/23/1995	80817	Early Childhood Sp III	PBA	8	P	1.00	B	-	36,684	N	Y	N
HON302	8/1/2006	80832	Instructional & Student Support, PBA	PBA	8	P	1.00	B	-	22,711	N	Y	N
HON302	5/31/2005	80835	Early Childhood Sp I	PBA	8	P	1.00	B	-	29,760	N	Y	N
HON302	11/29/1995	80839	Early Childhood Sp I	PBA	8	P	1.00	B	-	36,684	N	Y	N
HON302	11/29/1995	80844	Early Childhood Sp I	PBA	8	P	1.00	B	-	36,684	N	Y	N
HON302	11/29/1995	80845	Early Childhood Sp I	PBA	8	P	1.00	B	-	36,684	N	Y	N
HON302	11/29/1995	80846	Early Childhood Sp I	PBA	8	P	1.00	B	-	36,684	N	Y	N
HON302	11/29/1995	80862	Early Childhood Sp I	PBA	8	P	1.00	B	-	36,684	N	Y	N
HON302	11/14/1996	80877	Educ & Acad Support Sp	PBA	8	P	1.00	B	-	36,684	N	Y	N
HON302	6/16/2001	81991	Educational Specialist, PBB	PBB	8	P	1.00	B	-	36,684	N	Y	N
HON302	9/1/2009	81309T+	Educational Sp, PBA	PBA	8	T	1.00	A	-	34,830	N	Y	N
HON302	7/1/1994	94626F	Educational Sp III	PBA	8	P	1.00	B	-	36,684	N	Y	N
HON303	12/12/2008	22370	Library Assistant IV, SR-09	SR-09	3	P	1.00	A	-	26,700	N	Y	N
HON303	11/25/2008	77629	Instr & Stud Supp, PBC	PBC	8	P	1.00	A	-	37,416	N	Y	N
HON303	12/31/2007	85436	Instructor C211	C211	7	P	1.00	A	-	31,379	N	Y	N
HON303	8/1/2009	89338	Program Director (CC)	M2	87	P	1.00	A	-	79,008	Y	Y	N
HON304	11/1/2011	78664	Instr & Stud Supp PBB	PBB	8	P	1.00	A	10,623	42,492	N	Y	N
HON304	8/1/2011	78677	Academic Support, PBB	PBB	7	P	1.00	A	14,164	51,384	N	Y	N
HON304	7/4/2011	83134	Instructor, C2-11	C2-11	7	P	1.00	A	12,501	56,524	N	Y	N
HON304	12/31/2010	84658	Instructor, C2-11	C2-11	7	P	1.00	A	16,668	82,691	N	Y	N
HON304	12/31/2009	86775	Instructor, C2-11	C2-11	7	P	1.00	A	16,668	79,504	N	Y	N
HON305	12/16/2008	29589	Groundskeeper I, BC02	BC02	1	P	1.00	A	5,538	33,231	N	Y	N

University of Hawaii - Community Colleges
Positions Vacant as of November 30, 2011

Table 11

KAPIOLANI													
KAP311	7/2/2007	18092	Secretary II, SR14	SR14	3	P	1.00	A	10,268	39,456	N	Y	N
KAP311	11/2/2008	18093	Secretary II, SR14	SR14	3	P	1.00	A	12,835	39,480	N	Y	N
KAP311	12/2/2010	23310	Secretary II, SR14	SR14	3	P	1.00	A	10,268	32,064	N	Y	N
KAP311	12/31/2009	33867	Office Assistant III, SR08	SR08	3	P	1.00	A	8,128	36,516	N	Y	N
KAP311	12/31/2009	40964	Clerk Stenographer, SR09	SR09	3	P	0.50	A	3,171	40,040	N	Y	N
KAP311	11/2/2010	74814	Instructor, C2, 9-Mo	C2-9	7	P	1.00	A	-	51,144	N	Y	N
KAP311	8/1/2010	74833	Instructor, C2, 11-Mo	C2-11	7	P	1.00	A	-	51,660	N	Y	N
KAP311	8/1/2011	74844	Instructor, C2, 9-Mo	C2-9	7	P	1.00	A	-	55,620	N	Y	N
KAP311	7/1/2009	74892	Instructor, C2, 9-Mo	C2-09	7	P	1.00	A	-	N/A	N	Y	N
KAP311	7/1/2009	74893	Instructor, C2, 9-Mo	C2-09	7	P	1.00	A	-	N/A	N	Y	N
KAP311	8/1/2011	82064	Instructor, C2,9-mo	C2-9	7	P	1.00	A	-	74,496	N	Y	N
KAP311	8/1/2011	82218	Instructor, C2, 11-Mo	C2-11	7	P	1.00	A	-	92,445	N	Y	N
KAP311	9/1/2009	83096	Instructor, C2, 9-Mo	C2-09	7	P	1.00	A	-	76,573	N	Y	N
KAP311	8/12/2011	83783	Instructor, C2, 9-mo	C2-9	7	P	1.00	A	-	80,796	N	Y	N
KAP311	12/2/2010	84150	Instructor, C2, 9-Mo	C2-9	7	P	1.00	A	-	82,613	N	Y	N
KAP311	12/2/2010	84655	Instructor, C2, 9-Mo	C2-9	7	P	1.00	A	-	82,682	N	Y	N
KAP311	10/31/2011	85821	Instructor, C2, 11-Mo	C2-11	7	P	1.00	A	21,180	63,540	N	Y	N
KAP311	8/1/2006	86591	Instructor, C2, 11-Mo	C2-11	7	P	1.00	A	20,835	58,068	N	Y	N
KAP311	8/1/2011	86743	Instructor, C2, 9-Mo	C2-9	7	P	1.00	A	-	52,840	N	Y	N
KAP311	8/1/2011	86750	Instructor, C2,9-mo	C2-9	7	P	1.00	A	-	69,528	N	Y	N
KAP311	8/1/2011	86774	Instructor, C2, 9-mo	C2-9	7	P	1.00	A	-	74,496	N	Y	N
KAP311	8/13/2011	86777	Instructor, C2, 9-Mo	C2-9	7	P	1.00	A	-	64,164	N	Y	N
KAP311	9/1/2010	86803	Instructor, C2, 9-Mo	C2-9	7	P	1.00	A	-	93,742	N	Y	N
KAP311	4/5/2011	86808	Instructor, C2, 11-Mo	C2-11	7	P	1.00	A	20,835	59,892	N	Y	N
KAP311	8/1/2011	86834	Instructor, C2, 9-Mo	C2-9	7	P	1.00	A	-	69,120	N	Y	N
KAP311	7/1/2006	900571	Office Assistant III, SR08	SR08	3	P	1.00	A	4,064	N/A	N	Y	N
KAP311	7/1/2008	99160F	Secretary II, SR14	SR14	3	P	1.00	A	10,268	N/A	N	Y	N
KAP312	6/19/2008	41320	Office Assistant IV, SR10	SR10	3	P	1.00	B	-	30,012	N	Y	N
KAP312	2/8/2003	41358	Acct Clerk III, SR11	SR11	3	P	1.00	B	-	23,688	N	Y	N
KAP312	6/30/2008	80778	Academic Support, PBB	PBB	8	P	1.00	B	-	43,200	N	Y	N
KAP312	7/9/1996	81429	Ed Sp, PBB	PBB	8	P	1.00	B	-	33,156	N	Y	N
KAP312	10/31/1989	86701	Instructor, C2A	C2A	7	P	1.00	B	-	30,000	N	Y	N
KAP312	7/1/2006	86702	Instructor, CC, 11-MO	C2A	7	P	1.00	B	-	13,836	N	Y	N
KAP312	2/1/2004	86706	Instructor, CC, 11-MO	C2A	7	P	1.00	B	-	23,568	N	Y	N
KAP312	12/1/1997	86711	Instructor, C2A	C2A	7	P	1.00	B	-	40,524	N	Y	N
KAP312	8/1/2002	86944	Instructor, C2A	C2A	7	P	1.00	B	-	46,248	N	Y	N
KAP312	6/30/2004	88050	Instructor, CC, 11-MO	C2A	7	P	1.00	B	-	47,400	N	Y	N
KAP313	10/1/2011	42087	Library Asst IV	SR-09	3	P	1.00	A	8,778	26,365	N	Y	N
KAP313	11/29/2007	47346	Duplicating Machine Operator III, SR09	SR09	3	P	0.50	A	12,228	15,600	N	Y	N
KAP313	6/25/2007	47350	Audio Visual Technician I, BC07	BC07	1	P	0.50	A	6,664	18,060	N	Y	N
KAP313	6/1/2011	79976	IT Specialist, PBC	PBC	8	P	1.00	A	13,632	N/A	N	Y	N

University of Hawaii - Community Colleges
Positions Vacant as of November 30, 2011

Table 11

KAP313	11/9/2010	80340	IT Specialist, PBB	PBB	8	P	1.00	A	14,164	59,496	N	Y	N
KAP313	12/1/2010	81535	IT Specialist, PBA	PBA	8	P	1.00	A	14,520	45,996	N	Y	N
KAP313	8/4/2011	81627	IT Specialist, PBB	PBB	8	P	1.00	A	7,082	59,596	N	Y	N
KAP314	10/31/2009	18088	Secretary II, SR14	SR14	3	P	1.00	A	12,835	49,932	N	Y	N
KAP314	4/1/2008	27004	Clerk Steno II, SR09	SR09	3	P	1.00	A	8,456	31,176	N	Y	N
KAP314	10/31/2009	34661	Clerk Stenographer II, SR09	SR09	3	P	1.00	A	8,456	33,756	N	Y	N
KAP315	11/1/2009	21321	Secretary II, SR14	SR14	3	P	1.00	A	10,268	49,932	N	Y	N
KAP315	3/20/2010	26653	Groundskeeper I, BC02	BC02	1	P	1.00	A	13,845	33,228	N	Y	N
KAP315	5/31/2007	26655	Janitor II, BC02	BC02	1	P	1.00	A	13,845	31,176	N	Y	N
KAP315	12/31/2009	26657	Janitor II, BC02	BC02	1	P	1.00	A	13,845	33,228	N	Y	N
KAP315	10/1/2011	26907	University Scheduler	SR-20	3	P	1.00	A	11,100	44,400	N	Y	N
KAP315	3/31/2007	35888	Groundskeeper I, BC02	BC02	1	P	1.00	A	8,307	30,036	N	Y	N
KAP315	8/1/2008	51300	Instructor, C2-11	C2-11	7	P	1.00	A	11,817	46,500	N	Y	N
KAP315	8/6/2008	51356	Secretary II, SR14	SR14	3	P	1.00	A	10,268	41,040	N	Y	N
KAP315	11/1/2008	78416	Institutional Support, PBB	PBB	8	P	1.00	A	17,705	63,876	N	Y	N
KAP315	6/20/2008	79485	Personnel Officer, PBB	PBB	8	P	1.00	A	18,635	31,176	N	Y	N
KAP315	9/9/2007	80551	Institutional Supp PBB	PBB	8	P	1.00	A	17,705	59,028	N	Y	N
KAP315	7/1/2007	89341	Asst to Sr. Executive (CC)	E&M	88	P	1.00	A	33,335	77,616	Y	Y	N
KAP315	9/1/2007	900106	Office Assistant III, SR08	SR08	3	P	1.00	A	8,128	24,984	N	Y	N
KAP315	7/1/2008	900551	UH Security Officer I, SR14	SR14	3	P	1.00	A	12,835	N/A	N	Y	N
KAP315	12/15/2011	79009T	Institutional Support, PBA	PBA	8	T	1.00	A	11,848	36,012	N	Y	N

University of Hawaii - Community Colleges
Positions Vacant as of November 30, 2011

Table 11

LEEWARD													
LEE321	8/1/2011	82000	Instructor, C2	C2	7	P	1.00	A	-	53,064	N	Y	N
LEE321	5/10/2011	82035	Instructor, C2	C2	7	P	1.00	A	-	77,064	N	Y	N
LEE321	8/1/2011	83105	Instructor, C2	C2	7	P	1.00	A	-	74,352	N	Y	N
LEE321	8/1/2011	83161	Instructor, C2	C2	7	P	1.00	A	-	98,424	N	Y	N
LEE321	9/1/2011	83660	Instructor, C2	C2	7	P	1.00	A	-	92,448	N	Y	N
LEE321	8/1/2011	84014	Instructor, C2	C2	7	P	1.00	A	-	79,632	N	Y	N
LEE321	8/1/2011	84466	Instructor, C2	C2	7	P	0.50	A	-	24,882	N	Y	N
LEE322	11/1/2010	84704	Instructor, C2A	C2A	7	P	1.00	B	-	59,880	N	Y	N
LEE322	7/1/2009	86703	Instructor, C2A	C2A	7	P	1.00	B	-	61,234	N	Y	N
LEE322	7/1/2010	86962	Instructor, C2A	C2A	7	P	1.00	B	-	66,300	N	Y	N
LEE322	8/1/2007	86967	Instructor, C2A	C2A	7	P	1.00	B	-	54,729	N	Y	N
LEE323	7/1/2010	21337	Library Asst IV, SR 09	SR 09	3	P	1.00	A	8,456	38,988	N	Y	N
LEE323	7/1/2008	99163F	Office Assistant IV, SR 10	SR 10	3	P	1.00	A	6,537	N/A	N	Y	N
LEE324	5/1/2009	17705	Office Assistant IV, SR 10	SR 10	3	P	1.00	A	10,985	41,060	N	Y	N
LEE325	7/1/2010	79292+	Admin Officer, PBB	PBB	8	T	1.00	A	14,164	N/A	N	Y	N

University of Hawaii - Community Colleges
Positions Vacant as of November 30, 2011

Table 11

WINDWARD													
WIN332	5/1/2010	14872	Secretary II, SR14	SR14	3	P	1.00	A	10,268	42,192	N	Y	N
WIN332	7/15/2006	35418	Office Assistant II, SR08	SR08	3	P	1.00	B	-	28,968	N	Y	N
WIN332	5/1/2010	84609	Instructor, C2A	C2A	7	P	1.00	A	18,448	79,672	N	Y	N
WIN332	7/1/2004	84744	Instructor, C2A	C2A	7	P	1.00	B	-	49,404	N	Y	N
WIN332	1/6/2006	84745	Instructor, C2A	C2A	7	P	1.00	B	-	56,052	N	Y	N
WIN332	4/1/2009	84746	Instructor, C2A	C2A	7	P	1.00	B	-	71,214	N	Y	N
WIN332	1/1/2001	84747	Instructor, C2A	C2A	7	P	1.00	B	-	42,144	N	Y	N
WIN332	5/1/1995	84757	Instructor, C2	C2A	7	P	1.00	B	-	26,616	N	Y	N
WIN332	5/1/2010	87395	Instructor, C2A	C2A	7	P	1.00	A	18,448	61,230	N	Y	N
WIN332	7/31/2008	87396	Instructor	C2A	7	P	1.00	A	20,608	59,413	N	Y	N
WIN332	7/1/2011	900120	Private Secretary II, SR22	SR22	3	P	1.00	A	14,064	64,968	N	Y	N
WIN332	12/1/2008	86894T+	Assistant Professor, C3A	C3A	7	T	1.00	A	20,608	59,413	N	Y	N
WIN332	7/1/2011	86897T	Instructor, C2A	C2A	7	T	1.00	A	10,220	61,548	N	Y	N
WIN332	2/1/2011	86900T+	Instructor, C2A	C2A	7	T	1.00	A	11,616	57,708	N	Y	N
WIN333	12/31/2009	23570	Secretary II, SR14N	SR14N	3	P	1.00	A	10,268	48,048	N	Y	N
WIN333	6/1/2011	81744	Research Support (Electronics Tech), PBB	PBB	8	P	1.00	A	17,705	48,816	N	Y	N
WIN334	12/31/2008	32861	Secretary II, SR14N	SR14N	3	P	1.00	A	10,268	48,048	N	Y	N
WIN335	7/1/2010	19017	Account Clerk IV, SR13	SR13	3	P	1.00	B	-	36,516	N	Y	N
WIN335	10/1/2008	79977	IT Specialist, PBB	PBB	8	P	1.00	A	15,512	82,632	N	Y	N
WIN335	6/6/2011	900274	General Laborer I, BC02	BC02	1	P	0.50	A	5,110	16,614	N	Y	N

University of Hawaii - Community Colleges
Positions Vacant as of November 30, 2011

Table 11

HAWAII													
HAW401	5/16/2010	25059	Secretary II, SR14	SR14	3	P	1.00	A	9,996	37,968	N	Y	N
HAW401	7/31/2011	74775	Instructor, C2-C11	C2-C11	7	P	1.00	A	4,612	61,248	N	Y	N
HAW401	6/30/2010	74780	Instructor, C2-C11	C2-C11	7	P	1.00	A	23,060	55,044	N	Y	N
HAW401	6/30/2009	83774	Instructor, C2-C11	C2-C11	7	P	1.00	A	4,612	80,280	N	Y	N
HAW401	7/31/2011	83809	Instructor, C2-C9	C2-C9	7	P	1.00	A	-	51,144	N	Y	N
HAW401	5/31/2009	87033	Instructor, C2-C9	C2-C9	7	P	1.00	A	11,940	78,288	N	Y	N
HAW401	10/31/2011	900300	Office Assistant III, SR 08	SR 08	3	P	1.00	A	8,128	37,512	N	Y	N
HAW401	7/1/2005	96225F	Secretary, SR14	SR14	3	P	1.00	A	6,945	N/A	N	Y	N
HAW401	7/1/2005	96226F	Secretary, SR14	SR14	3	P	1.00	A	6,945	N/A	N	Y	N
HAW402	4/18/2011	111587	Office Assistant III, SR 08	SR 08	3	P	1.00	A	9,895	25,368	N	Y	N
HAW403	12/17/2010	80621	IT Specialist, PBA	PBA	8	P	1.00	A	12,576	56,076	N	Y	N
HAW403	6/30/2009	84622	Instructor, C2-C11	C2-C11	7	P	1.00	A	23,060	92,448	N	Y	N
HAW404	10/29/2010	46930	Office Assistant III, SR 08	SR 08	3	P	1.00	A	7,916	30,804	N	Y	N
HAW405	11/21/2011	51273	Account Clerk III, SR 11	SR 11	3	P	1.00	A	9,132	27,396	N	Y	N
HAW405	8/31/2011	54814	Library Assistant IV, SR 09	SR 09	3	P	1.00	A	2,378	28,536	N	Y	N
HAW405	7/31/2011	74869	Instructor, C2-C11	C2-C11	7	P	1.00	A	-	59,592	N	Y	N
HAW405	6/30/2009	80573	Academic Supp, PBB	PBB	8	P	1.00	A	11,616	54,528	N	Y	N
HAW405	9/30/2011	900429	Janitor II, BC 02	BC 02	1	P	1.00	A	13,045	33,228	N	Y	N
HAW405	9/29/2011	900443	Office Assistant III, SR 08	SR 08	3	P	1.00	A	1,979	24,384	N	Y	N
HAW405	3/31/2010	900448	Personnel Clerk IV, SR 11	SR 11	3	P	1.00	A	8,892	27,780	N	Y	N
HAW405	9/12/2011	900505	Office Assistant III, SR 08	SR 08	3	P	1.00	A	7,916	24,384	N	Y	N

University of Hawaii - Community Colleges
Positions Vacant as of November 30, 2011

Table 11

MAUI													
MAU501	5/17/2011	74789	Instructor, C2	C2	7	P	1.00	A	-	53,076	N	Y	N
MAU501	1/1/2010	74854	Instructor, C2	C2	7	P	1.00	A	-	61,824	N	Y	N
MAU501	6/1/2011	77892	Instr & Student Supp, PBA	PBA	8	P	1.00	A	17,424	36,984	N	Y	N
MAU501	7/31/2010	84214	Instructor, C2	C2	7	P	1.00	A	-	69,401	N	Y	N
MAU501	12/31/2010	84996	Instructor, C2	C2	7	P	1.00	A	-	81,218	N	Y	N
MAU501	8/1/2011	86914	Instructor, C2-11	C2-11	7	P	1.00	A	-	57,708	N	Y	N
MAU501	8/1/2011	900384	Office Assistant IV, SR10	SR10	3	P	1.00	A	8,788	27,396	N	Y	N
MAU502	1/1/2010	22517	Secretary II, SR14	SR14	3	P	1.00	A	-	49,932	N	Y	N
MAU502	5/26/2006	80075	Academic Support, PBB	PBB	8	P	0.50	B	-	26,856	N	Y	N
MAU502	5/15/2009	81884	Academic Support, PBB	PBB	8	P	1.00	B	-	61,404	N	Y	N
MAU502	1/1/2010	84367	Instructor, C2	C2	7	P	1.00	A	-	54,791	N	Y	N
MAU503	2/16/2011	17844	Secretary II, SR14	SR14	3	P	1.00	A	10,268	34,692	N	Y	N
MAU503	8/1/2011	21205	Clerk Steno III, SR 11	SR 11	3	P	1.00	A	9,132	42,192	N	Y	N
MAU503	8/24/2011	79474	Instr & Student Supp, PBA	PBA	8	P	1.00	A	11,616	N/A	N	Y	N
MAU503	6/30/2010	81204	Media Design & Production, PBB	PBB	8	P	1.00	A	14,168	54,600	N	Y	N
MAU504	1/1/2010	16938	Instructor, C2-11	C2-11	7	P	1.00	A	-	49,932	N	Y	N
MAU504	7/1/2001	92125F	School Custodian, BC02	BC02	1	P	1.00	B	-	N/A	N	Y	N
MAU504	7/1/2002	92625F	Dormitory Resident Manager, PBA	PBA	8	P	1.00	B	-	N/A	N	Y	N
MAU504	7/1/2002	92626F	Dormitory Resident Manager, PBA	PBA	8	P	0.50	B	-	N/A	N	Y	N

University of Hawaii - Community Colleges
Positions Vacant as of November 30, 2011

Table 11

KAUAI													
KAU601	12/31/2008	42211	Office Assistant IV, SR10	SR10	3	P	1.00	A	6,591	32,424	N	Y	N
KAU601	7/31/2011	74820	Instructor, C2 9 mo.	C2-09	7	P	1.00	A	-	53,556	N	Y	N
KAU601	7/1/2008	74890	Instructor, C2 11 mo.	C2-11	7	P	1.00	A	19,341	N/A	N	Y	N
KAU601	12/31/2010	82261	Instructor, C2 9 mo.	C2-09	7	P	1.00	A	-	78,271	N	Y	N
KAU601	7/1/2010	83640	Instructor, C2 9 mo.	C2-09	7	P	1.00	A	-	77,998	N	Y	N
KAU601	7/1/2006	97426F	Office Assistant IV, SR10	SR10	3	P	1.00	A	8,788	N/A	N	Y	N
KAU601	7/1/2008	99164F	Office Assistant IV, SR10	SR10	3	P	1.00	A	4,394	N/A	N	Y	N
KAU602	7/1/2006	97902F	Educ & Acad Support Sp	P01	8	P	1.00	B	-	N/A	N	Y	N
KAU603	2/1/2006	18934	Library Technician V, SR11	SR11	3	P	1.00	A	-	39,672	N	Y	N
KAU603	10/1/2008	28653	Instructor, C2-11	C2-11	7	P	1.00	A	-	36,516	N	Y	N
KAU603	9/21/2008	39440	Library Assistant IV, SR09	SR09	3	P	1.00	A	7,134	27,888	N	Y	N
KAU603	7/1/2006	81492	Electronic Technician, PBA	PBA	8	P	1.00	A	11,016	44,064	N	Y	N
KAU603	7/31/2011	86744	Instructor, C2 11-mo	C2-11	7	P	1.00	A	13,836	63,540	N	Y	N
KAU603	7/31/2011	87015	Instructor, C2 9-mo	C2-09	7	P	1.00	A	-	45,372	N	Y	N
KAU604	10/23/2009	74803	Instructor, C2 11-month	C2-11	7	P	1.00	A	18,448	58,975	N	Y	N
KAU605	11/1/2009	12069	Groundskeeper II, WS 02	WS 02	1	P	1.00	A	8,886	35,544	N	Y	N
KAU605	11/1/2009	16961	Instructor, C2-11	C2-11	7	P	1.00	A	7,701	49,932	N	Y	N
KAU605	5/1/2010	27642	Building Maintenance Worker II, WS09	WS09	1	P	1.00	A	11,817	47,268	N	Y	N
KAU605	11/1/2009	27833	Equipment Operator, BC 04	BC 04	1	P	1.00	A	8,886	35,544	N	Y	N
KAU605	5/1/2009	27838	Janitor II, BC 02	BC 02	1	P	1.00	A	16,614	33,328	N	Y	N
KAU605	12/23/2008	47312	Maintenance Mechanic I	BC 09	1	P	1.00	A	7,424	41,460	N	Y	N
KAU605	7/1/2008	79019	Environmental Health, Security and Emergency Response Officer, PBB	PBB	8	P	1.00	A	17,705	N/A	N	Y	N
KAU605	6/30/2008	80684	Institutional Analyst, PBB	PBB	8	P	1.00	A	13,788	53,460	N	Y	N
KAU605	7/31/2011	900116	Private Secretary II, SR22	SR22	3	P	1.00	A	-	N/A	N	Y	N
KAU605	7/1/2008	99179F	UH Security Officer I	SR15	3	P	1.00	A	7,701	N/A	N	Y	N

University of Hawaii - Community Colleges
Positions Vacant as of November 30, 2011

Table 11

CCSWS													
SWS906	12/01/01	80217	Institutional Analyst	PBA	8	P	0.75	A	-	38,925	N	Y	N
SWS906	10/01/02	80489	Educational Sp	P09	8	P	1.00	N	-	53,100	N	Y	N
SWS906	07/01/95	80860	Institutional Analyst	P10	8	P	1.00	N	-	39,324	N	Y	N
SWS906	07/02/95	81376	IT Specialist	P03	8	P	1.00	N	-	N/A	N	Y	N
SWS906	10/01/02	82908	Instructor, C2	C2A	7	P	1.00	N	-	45,420	N	Y	N
SWS906	07/02/95	83075	Instructor, C2	C2A	7	P	1.00	N	-	N/A	N	Y	N
SWS906	07/02/95	84577	Instructor, C2	C2A	7	P	0.60	N	-	N/A	N	Y	N
SWS906	07/02/95	85209	Instructor, C2	C2A	7	P	0.75	N	-	N/A	N	Y	N
SWS906	07/02/95	85210	Instructor, C2	C2A	7	P	1.00	N	-	N/A	N	Y	N
SWS906	07/02/95	85211	Instructor, C2	C2A	7	P	1.00	N	-	N/A	N	Y	N
SWS906	07/02/95	85212	Instructor, C2	C2A	7	P	1.00	N	-	N/A	N	Y	N
SWS906	07/02/95	85213	Instructor, C2	C2A	7	P	1.00	N	-	N/A	N	Y	N
SWS906	07/02/95	85214	Instructor, C2	C2A	7	P	1.00	N	-	N/A	N	Y	N
SWS906	07/02/95	85215	Instructor, C2	C2A	7	P	1.00	N	-	N/A	N	Y	N
SWS906	07/02/95	86050	Instructor, C2	C2A	7	P	0.50	N	-	N/A	N	Y	N
SWS906	07/02/95	86712	Instructor, C2	C2A	7	P	1.00	N	-	N/A	N	Y	N
SWS906	07/02/95	88095	Instructor, C2	C2A	7	P	1.00	N	-	N/A	N	Y	N
SWS906	12/01/01	80217H	Institutional Analyst	P081	88	P	0.25	N	-	12,975	N	Y	N
SWS906	07/01/08	99706F	Health & Safety Officer	PBB	8	P	1.00	A	10,623	N/A	N	Y	N

University of Hawaii - Systemwide Programs
Position Vacant as of November 30

Table 11

<u>Prog ID</u>	<u>Date of Vacancy</u>	<u>Position Number</u>	<u>Position Title</u>	<u>SR Level</u>	<u>BU Code</u>	<u>Temp Perm (T/P)</u>	<u>FTE</u>	<u>MOF</u>	<u>Budgeted Amount</u>	<u>Actual Salary Last Paid</u>	<u>Exempt (Y/N)</u>	<u>Authority to Hire (Y/N)</u>	<u>Occupied by 89 Day Hire (Y/N)</u>
UOH900	12/30/2009	21969	Secretary II	SR16	03	P	1.00	A	\$ 54,012	49,956	N	Y	N
UOH900	12/30/2009	77256	Institutional Analyst	PBB	08	P	1.00	A	\$ 84,288	84,288	N	Y	N
UOH900	6/12/2009	78338	Institutional Support		8	P	1.00	A	\$ -	\$ 38,384	N	Y	N
UOH900	3/31/2011	78389	Instruc & Stud Suppt	PBC	08	P	1.00	A	\$ 65,154	\$ 61,896	N	Y	N
UOH900	7/1/2007	78515	Internal Reporting	PBB	08	P	1.00	A	\$ -	-	N	Y	N
UOH900	6/22/2011	78555	Acctg Spec	PBB	08	P	1.00	A	\$ 48,417	45,996	N	Y	N
UOH900	2/28/2011	78556	Acctg Spec	PBB	08	P	1.00	A	\$ 54,531	51,804	N	Y	N
UOH900	9/1/2009	78586	HR Specialist	PBB	08	P	1.00	A	\$ -	73,380	N	Y	N
UOH900	1/4/2011	78670	Investigator	PBB	08	P	1.00	A	\$ 84,291	80,076	N	Y	N
UOH900	8/20/2008	78673	Institutional Supp	PBA	08	P	1.00	A	\$ -	-	N	Y	N
UOH900	3/19/2008	78772	Public Information Officer	PBB	08	P	1.00	A	\$ -	-	N	Y	N
UOH900	4/30/2010	79175	IT Specialist	PBB	08	P	1.00	A	\$ -	\$ 41,076	N	Y	N
UOH900	5/16/2010	79178	IT Specialist	PBB	08	P	1.00	A	\$ -	\$ 32,436	N	Y	N
UOH900	12/30/2009	79906	IT Specialist	PBC	08	P	1.00	A	\$ 98,736	106,884	N	Y	N
UOH900	9/6/2011	79942	IT Specialist	PBA	08	P	1.00	A	\$ 45,625	\$ 43,344	N	Y	N
UOH900	5/13/2011	80054	IT Specialist	PBB	08	P	1.00	A	\$ 85,971	\$ 81,672	N	Y	N
UOH900	5/23/2011	80093	HR Specialist	PBB	08	P	1.00	A	\$ 62,627	59,496	N	Y	N
UOH900	5/31/2010	80143	Property Fund Manager	PBC	08	P	1.00	A	\$ -	81,672	N	Y	N
UOH900	1/16/2011	80220	Budget Spec	PBB	08	P	1.00	A	\$ 65,148	64,404	N	Y	N
UOH900	9/18/2010	80549	Acctg Spec	PBB	08	P	1.00	A	\$ 55,617	52,836	N	Y	N
UOH900	3/1/2011	80568	Proc Spec	PBB	08	P	1.00	A	\$ 71,937	68,340	N	Y	N
UOH900	11/3/2009	80888	Fiscal Accounting Specialist	PBB	08	P	1.00	A	\$ 85,968	44,724	N	Y	N
UOH900	12/31/2008	80931	Fiscal Accounting Specialist	PBB	08	P	1.00	A	\$ -	67,785	N	Y	N
UOH900	8/9/2011	80988	Photographer	PBB	08	P	1.00	A	\$ 45,625	43,344	N	Y	N
UOH900	6/30/2008	81043	Media Design & Production	PBB	08	P	1.00	A	\$ -	\$ 53,460	N	Y	N
UOH900	8/17/2008	81084	Proc & Prop Mgmt Sp	PBB	08	P	1.00	A	\$ -	-	N	Y	N
UOH900	10/20/2011	81258	Acctg Spec	PBB	08	P	1.00	A	\$ 54,531	51,804	N	Y	N
UOH900	10/30/2009	81583	Media Design & Production	PBA	08	P	1.00	A	\$ -	\$ 49,392	N	Y	N
UOH900	9/16/2011	81647	IT Specialist	PBB	08	P	1.00	A	\$ 59,027	\$ 57,192	N	Y	N
UOH900	10/18/2011	81716	Public Officer	PBB	08	P	1.00	A	\$ 45,625	43,344	N	Y	N
UOH900	1/15/2011	81852	IT Specialist	PBB	08	P	1.00	A	\$ 73,377	\$ 69,708	N	Y	N

University of Hawaii - Systemwide Programs
Position Vacant as of November 30

Table 11

<u>Prog ID</u>	<u>Date of Vacancy</u>	<u>Position Number</u>	<u>Position Title</u>	<u>SR Level</u>	<u>BU Code</u>	<u>Temp Perm (T/P)</u>	<u>FTE</u>	<u>MOF</u>	<u>Budgeted Amount</u>	<u>Actual Salary Last Paid</u>	<u>Exempt (Y/N)</u>	<u>Authority to Hire (Y/N)</u>	<u>Occupied by 89 Day Hire (Y/N)</u>
UOH900	8/22/2010	81892	IT Specialist	PBC	08	P	1.00	A	\$ 75,000	\$ 86,664	N	Y	N
UOH900	1/15/2010	89269	Univ & Comm Rel Mgr	E	88	P	1.00	A	\$ -	83,496	Y	Y	N
UOH900	7/1/2008	89310	Assoc Dir HR	E	88	P	1.00	A	\$ -	-	Y	Y	N
UOH900	12/30/2008	89446	VP Administration	E	88	P	1.00	A	\$ -	261,072	Y	Y	N
UOH900	8/16/2009	900114	Private Secretary	SR24	63	P	1.00	A	\$ -	68,388	N	Y	N
UOH900	7/1/2007	98963F	Bond System Controller	PBB	08	P	0.50	A	\$ -	-	N	Y	N
UOH900	6/30/1995	15499	Key Equip Oper I	SR08	03	P	1.00	B	\$ -	\$ 21,096	N	Y	N
UOH900	12/18/2002	81855	IT Specialist	PBB	08	P	1.00	B	\$ -	\$ 47,436	N	Y	N
UOH900	7/1/2008	99969F	Institutional Supp	PBB	08	P	1.00	B	\$ -	\$ -	N	Y	N
UOH900	7/1/2008	99970F	Institutional Supp	PBB	08	P	1.00	B	\$ -	\$ -	N	Y	N
UOH900	7/1/2003	80269	Research Support	PBB	08	P	1.00	N	\$ 36,600	\$ 21,912	N	Y	N
UOH900	12/30/1996	81302	Academic Support	PBB	08	P	1.00	N	\$ 44,728	\$ -	N	Y	N

University of Hawaii
Personnel Separations

Table 12

<u>Prog ID</u>	<u>Org Code</u>	<u>Separation Date</u>	<u>Position Number</u>	<u>Position Title</u>	<u>SR Level</u>	<u>BU Code</u>	<u>T/P</u>	<u>MOF</u>	<u>Actual FTE</u>	<u>Actual Salary</u>	<u>Campus</u>
101	AB	7-Jul-10	087235	PROF, MED, 11-MO	M5M11	07	J1	A	1.00	12,743.00	UH MANOA
101	AB	10-Jul-10	088296	GRADUATE ASSISTANT, 9-MO	GA09	57	J1	A	0.50	2,397.00	UH MANOA
101	AB	31-Jul-10	041019	SECRETARY I	SR12	03	J1	A	0.50	3,656.00	UH MANOA
101	AB	31-Jul-10	088410	GRADUATE ASSISTANT, 11-MO	GA11	57	J1	A	0.50	2,804.00	UH MANOA
101	AB	1-Aug-10	082045	ASST PROF, UHM, 9-MO	I3M09	07	J1	A	1.00	7,058.25	UH MANOA
101	AB	1-Aug-10	082051	PROFESSOR, UHM, 9-MO	I5M09	07	J1	A	1.00	10,051.45	UH MANOA
101	AB	1-Aug-10	082105	PROFESSOR, UHM, 9-MO	I5M09	07	J1	A	1.00	8,966.37	UH MANOA
101	AB	1-Aug-10	082189	GRADUATE ASSISTANT, 9-MO	GA09	57	J1	A	0.50	2,493.00	UH MANOA
101	AB	1-Aug-10	082288	ASST PROF, UHM, 9-MO	I3M09	07	J1	A	1.00	5,928.52	UH MANOA
101	AB	1-Aug-10	082456	PROFESSOR, UHM, 9-MO	I5M09	07	J1	A	1.00	11,891.97	UH MANOA
101	AB	1-Aug-10	082459	ASST PROF, UHM, 9-MO	I3M09	07	J1	A	1.00	5,208.34	UH MANOA
101	AB	1-Aug-10	082533	ASST PROF, UHM, 9-MO	I3M09	07	J1	A	1.00	5,500.00	UH MANOA
101	AB	1-Aug-10	082589	INSTRUCTOR, UHM, 9-MO	I2M09	07	J1	A	0.50	4,042.40	UH MANOA
101	AB	1-Aug-10	082590	GRADUATE ASSISTANT, 9-MO	GA09	57	J1	A	0.50	2,493.00	UH MANOA
101	AB	1-Aug-10	082619	ASSOC PROF, UHM, 9-MO	I4M09	07	J1	A	0.50	7,144.52	UH MANOA
101	AB	1-Aug-10	082640	PROFESSOR, UHM, 11-MO	I5M11	07	J1	A	1.00	8,966.37	UH MANOA
101	AB	1-Aug-10	082779	PROFESSOR, UHM, 9-MO	I5M09	07	J1	A	1.00	7,603.15	UH MANOA
101	AB	1-Aug-10	082856	ASST PROF, UHM, 9-MO	I3M09	07	J1	A	1.00	5,827.50	UH MANOA
101	AB	1-Aug-10	083026	PROFESSOR, UHM, 9-MO	I5M09	07	J1	A	1.00	9,664.40	UH MANOA
101	AB	1-Aug-10	083135	PROFESSOR, UHM, 9-MO	I5M09	07	J1	A	1.00	9,398.80	UH MANOA
101	AB	1-Aug-10	083231	GRADUATE ASSISTANT, 9-MO	GA09	57	J1	A	0.50	2,493.00	UH MANOA
101	AB	1-Aug-10	083275	GRADUATE ASSISTANT, 9-MO	GA09	57	J1	A	0.50	2,397.00	UH MANOA
101	AB	1-Aug-10	083366	GRADUATE ASSISTANT, 9-MO	GA09	57	J1	A	0.50	2,397.00	UH MANOA
101	AB	1-Aug-10	083372	ASST PROF, UHM, 9-MO	I3M09	07	J1	A	0.50	6,625.35	UH MANOA
101	AB	1-Aug-10	083392	JR SPECIALIST, UHM, 11-MO	S2M11	07	J1	A	1.00	4,335.00	UH MANOA
101	AB	1-Aug-10	083434	ASST PROF, UHM, 9-MO	I3M09	07	J1	A	1.00	13,875.00	UH MANOA
101	AB	1-Aug-10	083595	PROFESSOR, UHM, 9-MO	I5M09	07	J1	A	1.00	9,899.30	UH MANOA
101	AB	1-Aug-10	083626	ASSOC PROF & DIR , UHM, 11-MO	I4M11	07	J1	A	1.00	10,097.14	UH MANOA
101	AB	1-Aug-10	083666	ASSOC PROF, UHM, 9-MO	I4M09	07	J1	A	1.00	7,180.57	UH MANOA

University of Hawaii
Personnel Separations

Table 12

<u>Prog ID</u>	<u>Org Code</u>	<u>Separation Date</u>	<u>Position Number</u>	<u>Position Title</u>	<u>SR Level</u>	<u>BU Code</u>	<u>T/P</u>	<u>MOF</u>	<u>Actual FTE</u>	<u>Actual Salary</u>	<u>Campus</u>
101	AB	1-Aug-10	083762	ASST PROF, UHM, 9-MO	I3M09	07	J1	A	1.00	6,845.37	UH MANOA
101	AB	1-Aug-10	083905	GRADUATE ASSISTANT, 9-MO	GA09	57	J1	A	0.50	2,593.00	UH MANOA
101	AB	1-Aug-10	083992	ASSOC PROF, UHM, 9-MO	I4M09	07	J1	A	1.00	7,144.52	UH MANOA
101	AB	1-Aug-10	084336	ASSOC PROF, UHM, 9-MO	I4M09	07	J1	A	1.00	6,880.26	UH MANOA
101	AB	1-Aug-10	084519	PROFESSOR, UHM, 9-MO	I5M09	07	J1	A	1.00	8,001.39	UH MANOA
101	AB	1-Aug-10	084635	PROFESSOR, UHM, 9-MO	I5M09	07	J1	A	1.00	8,966.37	UH MANOA
101	AB	1-Aug-10	084962	PROFESSOR & DIRECTOR	I5M11	07	J1	A	0.50	8,114.00	UH MANOA
101	AB	1-Aug-10	085018	ASSOC PROF, UHM, 9-MO	I4M09	07	J1	A	1.00	6,860.13	UH MANOA
101	AB	1-Aug-10	085028	GRADUATE ASSISTANT, 9-MO	GA09	57	J1	A	0.50	3,280.00	UH MANOA
101	AB	1-Aug-10	085291	GRADUATE ASSISTANT, 9-MO	GA09	57	J1	A	0.50	2,493.00	UH MANOA
101	AB	1-Aug-10	085357	ASST PROF, UHM, 9-MO	I3M09	07	J1	A	1.00	7,561.88	UH MANOA
101	AB	1-Aug-10	085488	ASST PROF, UHM, 9-MO	I3M09	07	J1	A	1.00	6,587.00	UH MANOA
101	AB	1-Aug-10	085668	PROF, MED, 11-MO	M5M11	07	J1	A	0.25	12,169.59	UH MANOA
101	AB	1-Aug-10	085824	ASST PROF, UHM, 9-MO	I3M09	07	J1	A	1.00	7,198.91	UH MANOA
101	AB	1-Aug-10	085880	PROFESSOR, UHM, 11-MO	I5M11	07	J1	A	1.00	10,264.00	UH MANOA
101	AB	1-Aug-10	085898	ACTING ASST PROF, UHM, 9-MO	I3M09	07	J1	A	1.00	5,916.41	UH MANOA
101	AB	1-Aug-10	086456	PROFESSOR, UHM, 9-MO	I5M09	07	J1	A	1.00	8,948.00	UH MANOA
101	AB	1-Aug-10	086467	GRADUATE ASSISTANT, 9-MO	GA09	57	J1	A	0.50	2,593.00	UH MANOA
101	AB	1-Aug-10	087431	PROFESSOR & DIRECTOR	I5M11	07	J1	A	0.50	8,114.00	UH MANOA
101	AB	1-Aug-10	088002	GRADUATE ASSISTANT, 9-MO	GA09	57	J1	A	0.50	2,493.00	UH MANOA
101	AB	1-Aug-10	088003	GRADUATE ASSISTANT, 9-MO	GA09	57	J1	A	0.50	2,397.00	UH MANOA
101	AB	1-Aug-10	088028	GRADUATE ASSISTANT, 9-MO	GA09	57	J1	A	0.50	2,397.00	UH MANOA
101	AB	1-Aug-10	088046	GRADUATE ASSISTANT, 9-MO	GA09	57	J1	A	0.50	2,593.00	UH MANOA
101	AB	1-Aug-10	088061	GRADUATE ASSISTANT, 9-MO	GA09	57	J1	A	0.50	2,593.00	UH MANOA
101	AB	1-Aug-10	088073	GRADUATE ASSISTANT, 9-MO	GA09	57	J1	A	0.50	2,804.00	UH MANOA
101	AB	1-Aug-10	088080	GRADUATE ASSISTANT, 9-MO	GA09	57	J1	A	0.50	2,493.00	UH MANOA
101	AB	1-Aug-10	088084	GRADUATE ASSISTANT, 9-MO	GA09	57	J1	A	0.50	2,493.00	UH MANOA
101	AB	1-Aug-10	088087	ASST PROF, UHM, 9-MO	I3M09	07	J1	A	1.00	12,703.95	UH MANOA
101	AB	1-Aug-10	088093	GRADUATE ASSISTANT, 9-MO	GA09	57	J1	A	0.50	2,397.00	UH MANOA

University of Hawaii
Personnel Separations

Table 12

<u>Prog ID</u>	<u>Org Code</u>	<u>Separation Date</u>	<u>Position Number</u>	<u>Position Title</u>	<u>SR Level</u>	<u>BU Code</u>	<u>T/P</u>	<u>MOF</u>	<u>Actual FTE</u>	<u>Actual Salary</u>	<u>Campus</u>
101	AB	1-Aug-10	088100	GRADUATE ASSISTANT, 9-MO	GA09	57	J1	A	0.50	2,593.00	UH MANOA
101	AB	1-Aug-10	088110	GRADUATE ASSISTANT, 9-MO	GA09	57	J1	A	0.50	2,397.00	UH MANOA
101	AB	1-Aug-10	088124	GRADUATE ASSISTANT, 9-MO	GA09	57	J1	A	0.50	2,397.00	UH MANOA
101	AB	1-Aug-10	088142	GRADUATE ASSISTANT, 9-MO	GA09	57	J1	A	0.50	2,593.00	UH MANOA
101	AB	1-Aug-10	088148	GRADUATE ASSISTANT, 9-MO	GA09	57	J1	A	0.50	2,593.00	UH MANOA
101	AB	1-Aug-10	088170	PROFESSOR, UHM, 11-MO	I5M11	07	J1	A	1.00	10,051.45	UH MANOA
101	AB	1-Aug-10	088179	GRADUATE ASSISTANT, 9-MO	GA09	57	J1	A	0.50	2,397.00	UH MANOA
101	AB	1-Aug-10	088182	GRADUATE ASSISTANT, 9-MO	GA09	57	J1	A	0.50	2,593.00	UH MANOA
101	AB	1-Aug-10	088193	GRADUATE ASSISTANT, 9-MO	GA09	57	J1	A	0.50	2,397.00	UH MANOA
101	AB	1-Aug-10	088201	GRADUATE ASSISTANT, 9-MO	GA09	57	J1	A	0.50	2,397.00	UH MANOA
101	AB	1-Aug-10	088207	GRADUATE ASSISTANT, 9-MO	GA09	57	J1	A	0.50	2,397.00	UH MANOA
101	AB	1-Aug-10	088212	GRADUATE ASSISTANT, 9-MO	GA09	57	J1	A	0.50	2,397.00	UH MANOA
101	AB	1-Aug-10	088225	GRADUATE ASSISTANT, 9-MO	GA09	57	J1	A	0.50	2,397.00	UH MANOA
101	AB	1-Aug-10	088237	GRADUATE ASSISTANT, 9-MO	GA09	57	J1	A	0.50	2,593.00	UH MANOA
101	AB	1-Aug-10	088242	GRADUATE ASSISTANT, 9-MO	GA09	57	J1	A	0.50	2,397.00	UH MANOA
101	AB	1-Aug-10	088250	GRADUATE ASSISTANT, 9-MO	GA09	57	J1	A	0.50	2,397.00	UH MANOA
101	AB	1-Aug-10	088253	GRADUATE ASSISTANT, 9-MO	GA09	57	J1	A	0.50	2,593.00	UH MANOA
101	AB	1-Aug-10	088262	GRADUATE ASSISTANT, 9-MO	GA09	57	J1	A	0.50	2,397.00	UH MANOA
101	AB	1-Aug-10	088263	GRADUATE ASSISTANT, 9-MO	GA09	57	J1	A	0.50	2,397.00	UH MANOA
101	AB	1-Aug-10	088268	GRADUATE ASSISTANT, 9-MO	GA09	57	J1	A	0.50	2,593.00	UH MANOA
101	AB	1-Aug-10	088297	GRADUATE ASSISTANT, 9-MO	GA09	57	J1	A	0.50	2,593.00	UH MANOA
101	AB	1-Aug-10	088302	GRADUATE ASSISTANT, 9-MO	GA09	57	J1	A	0.50	2,804.00	UH MANOA
101	AB	1-Aug-10	088309	GRADUATE ASSISTANT, 9-MO	GA09	57	J1	A	0.50	2,916.00	UH MANOA
101	AB	1-Aug-10	088312	GRADUATE ASSISTANT, 9-MO	GA09	57	J1	A	0.50	2,804.00	UH MANOA
101	AB	1-Aug-10	088321	GRADUATE ASSISTANT, 9-MO	GA09	57	J1	A	0.50	2,593.00	UH MANOA
101	AB	1-Aug-10	088324	GRADUATE ASSISTANT, 9-MO	GA09	57	J1	A	0.50	2,593.00	UH MANOA
101	AB	1-Aug-10	088329	GRADUATE ASSISTANT, 9-MO	GA09	57	J1	A	0.50	2,593.00	UH MANOA
101	AB	1-Aug-10	088342	GRADUATE ASSISTANT, 9-MO	GA09	57	J1	A	0.50	2,593.00	UH MANOA
101	AB	1-Aug-10	088367	GRADUATE ASSISTANT, 9-MO	GA09	57	J1	A	0.50	2,593.00	UH MANOA

University of Hawaii
Personnel Separations

Table 12

<u>Prog ID</u>	<u>Org Code</u>	<u>Separation Date</u>	<u>Position Number</u>	<u>Position Title</u>	<u>SR Level</u>	<u>BU Code</u>	<u>T/P</u>	<u>MOF</u>	<u>Actual FTE</u>	<u>Actual Salary</u>	<u>Campus</u>
101	AB	1-Aug-10	088380	GRADUATE ASSISTANT, 9-MO	GA09	57	J1	A	0.50	2,397.00	UH MANOA
101	AB	1-Aug-10	088385	GRADUATE ASSISTANT, 9-MO	GA09	57	J1	A	0.50	2,593.00	UH MANOA
101	AB	1-Aug-10	088388	GRADUATE ASSISTANT, 9-MO	GA09	57	J1	A	0.50	2,593.00	UH MANOA
101	AB	1-Aug-10	088407	GRADUATE ASSISTANT, 9-MO	GA09	57	J1	A	0.50	2,593.00	UH MANOA
101	AB	1-Aug-10	088421	GRADUATE ASSISTANT, 9-MO	GA09	57	J1	A	0.50	2,493.00	UH MANOA
101	AB	1-Aug-10	088440	GRADUATE ASSISTANT, 9-MO	GA09	57	J1	A	0.50	2,397.00	UH MANOA
101	AB	1-Aug-10	088445	GRADUATE ASSISTANT, 9-MO	GA09	57	J1	A	0.50	2,493.00	UH MANOA
101	AB	1-Aug-10	088446	GRADUATE ASSISTANT, 9-MO	GA09	57	J1	A	0.50	2,397.00	UH MANOA
101	AB	1-Aug-10	088456	GRADUATE ASSISTANT, 9-MO	GA09	57	J1	A	0.50	2,397.00	UH MANOA
101	AB	1-Aug-10	088487	GRADUATE ASSISTANT, 9-MO	GA09	57	J1	A	0.50	2,593.00	UH MANOA
101	AB	1-Aug-10	088497	GRADUATE ASSISTANT, 9-MO	GA09	57	J1	A	0.50	2,593.00	UH MANOA
101	AB	1-Aug-10	088502	GRADUATE ASSISTANT, 9-MO	GA09	57	J1	A	0.50	2,397.00	UH MANOA
101	AB	1-Aug-10	088515	GRADUATE ASSISTANT, 9-MO	GA09	57	J1	A	0.50	2,397.00	UH MANOA
101	AB	1-Aug-10	088520	GRADUATE ASSISTANT, 9-MO	GA09	57	J1	A	0.50	2,593.00	UH MANOA
101	AB	1-Aug-10	088523	GRADUATE ASSISTANT, 9-MO	GA09	57	J1	A	0.50	2,804.00	UH MANOA
101	AB	1-Aug-10	088529	GRADUATE ASSISTANT, 9-MO	GA09	57	J1	A	0.50	2,397.00	UH MANOA
101	AB	1-Aug-10	088553	GRADUATE ASSISTANT, 9-MO	GA09	57	J1	A	0.50	2,493.00	UH MANOA
101	AB	1-Aug-10	088567	GRADUATE ASSISTANT, 9-MO	GA09	57	J1	A	0.50	2,593.00	UH MANOA
101	AB	1-Aug-10	088597	GRADUATE ASSISTANT, 9-MO	GA09	57	J1	A	0.50	2,493.00	UH MANOA
101	AB	1-Aug-10	088600	GRADUATE ASSISTANT, 9-MO	GA09	57	J1	A	0.50	2,397.00	UH MANOA
101	AB	1-Aug-10	088603	GRADUATE ASSISTANT, 9-MO	GA09	57	J1	A	0.50	2,493.00	UH MANOA
101	AB	1-Aug-10	088616	GRADUATE ASSISTANT, 9-MO	GA09	57	J1	A	0.50	2,593.00	UH MANOA
101	AB	1-Aug-10	088629	GRADUATE ASSISTANT, 9-MO	GA09	57	J1	A	0.50	2,593.00	UH MANOA
101	AB	1-Aug-10	088650	GRADUATE ASSISTANT, 9-MO	GA09	57	J1	A	0.50	2,804.00	UH MANOA
101	AB	1-Aug-10	088676	GRADUATE ASSISTANT, 9-MO	GA09	57	J1	A	0.50	2,593.00	UH MANOA
101	AB	1-Aug-10	088969	GRADUATE ASSISTANT, 9-MO	GA09	57	J1	B	0.50	2,397.00	UH MANOA
101	AB	1-Aug-10	0082119T	GRADUATE ASSISTANT, 9-MO	GA09	57	T1	A	0.50	2,397.00	UH MANOA
101	AB	1-Aug-10	0082132T	GRADUATE ASSISTANT, 9-MO	GA09	57	T1	A	0.50	2,696.00	UH MANOA
101	AB	1-Aug-10	0082180T	GRADUATE ASSISTANT, 9-MO	GA09	57	T1	A	0.50	2,593.00	UH MANOA

University of Hawaii
Personnel Separations

Table 12

<u>Prog ID</u>	<u>Org Code</u>	<u>Separation Date</u>	<u>Position Number</u>	<u>Position Title</u>	<u>SR Level</u>	<u>BU Code</u>	<u>T/P</u>	<u>MOF</u>	<u>Actual FTE</u>	<u>Actual Salary</u>	<u>Campus</u>
101	AB	1-Aug-10	0083446T	GRADUATE ASSISTANT, 9-MO	GA09	57	T1	A	0.50	2,397.00	UH MANOA
101	AB	1-Aug-10	0083456T	GRADUATE ASSISTANT, 9-MO	GA09	57	T1	A	0.50	2,493.00	UH MANOA
101	AB	1-Aug-10	0083844T	GRADUATE ASSISTANT, 9-MO	GA09	57	T1	A	0.50	2,804.00	UH MANOA
101	AB	1-Aug-10	0084873T	GRADUATE ASSISTANT, 9-MO	GA09	57	T1	A	0.50	2,593.00	UH MANOA
101	AB	1-Aug-10	0084877T	GRADUATE ASSISTANT, 9-MO	GA09	57	T1	A	0.50	2,397.00	UH MANOA
101	AB	1-Aug-10	0088400T	GRADUATE ASSISTANT, 9-MO	GA09	57	T1	A	0.50	3,411.00	UH MANOA
101	AB	4-Aug-10	087434	ASST PROF, UHM, 9-MO	I3M09	07	J1	A	1.00	6,060.00	UH MANOA
101	AB	11-Aug-10	088563	GRADUATE ASSISTANT, 9-MO	GA09	57	J1	A	0.50	2,593.00	UH MANOA
101	AB	22-Aug-10	088468	GRADUATE ASSISTANT, 9-MO	GA09	57	J1	A	0.50	2,593.00	UH MANOA
101	AB	1-Sep-10	083251	PROFESSOR	I5M09	07	J1	A	1.00	9,675.07	UH MANOA
101	AB	8-Sep-10	0070162T	JR SPECIALIST, UHM, 11-MO	S2M11	07	T1	A	1.00	7,428.12	UH MANOA
101	AB	16-Sep-10	083077	PROF, MED, 11-MO	M5M11	67	J1	A	0.05	13,243.00	UH MANOA
101	AB	1-Oct-10	018580	OFFICE ASSISTANT III	SR08	03	J1	A	1.00	2,378.00	UH MANOA
101	AB	1-Oct-10	083124	PROFESSOR, UHM, 11-MO	I5M11	07	J1	A	1.00	9,537.61	UH MANOA
101	AB	1-Oct-10	083468	PROFESSOR, UHM, 11-MO	I5M11	07	J1	A	1.00	11,272.68	UH MANOA
101	AB	1-Oct-10	085707	PROF, MED, 11-MO	M5M11	07	J1	A	0.50	14,337.50	UH MANOA
101	AB	02-OCT-2010	013938	OFFICE ASSISTANT III	SR08	03	J1	A	1.00	2,283.00	UH MANOA
101	AB	30-OCT-2010	041558	SECRETARY I	SR12	03	J1	A	1.00	3,379.00	UH MANOA
101	AB	06-DEC-2010	083023	ASSOC PROF, UHM, 9-MO	I4M09	07	J1	A	1.00	7,464.00	UH MANOA
101	AB	18-DEC-2010	088158	GRADUATE ASSISTANT, 9-MO	GA09	57	J1	A	0.50	2,593.00	UH MANOA
101	AB	18-DEC-2010	088486	GRADUATE ASSISTANT, 11-MO	GA11	57	J1	A	0.50	3,033.00	UH MANOA
101	AB	31-DEC-2010	012853	SECRETARY II	SR14	03	J1	A	1.00	3,249.00	UH MANOA
101	AB	31-DEC-2010	014351	SECRETARY II	SR14	03	J1	A	1.00	3,953.00	UH MANOA
101	AB	31-DEC-2010	023959	CLERK STENOGRAPHER III	SR11	03	J1	A	1.00	3,516.00	UH MANOA
101	AB	31-DEC-2010	048445	OFFICE ASSISTANT III	SR08	03	J1	A	1.00	2,471.00	UH MANOA
101	AB	31-DEC-2010	081003	RESEARCH SUPPORT	PBB	08	J1	A	1.00	5,925.00	UH MANOA
101	AB	31-DEC-2010	081694	INSTR & STUD SUPP	PBB	08	J1	A	1.00	6,044.00	UH MANOA
101	AB	31-DEC-2010	082159	PROFESSOR, UHM, 9-MO	I5M09	07	J1	A	1.00	7,607.00	UH MANOA
101	AB	31-DEC-2010	082202	PROFESSOR, UHM, 9-MO	I5M09	07	J1	A	1.00	8,666.07	UH MANOA

University of Hawaii
Personnel Separations

Table 12

<u>Prog ID</u>	<u>Org Code</u>	<u>Separation Date</u>	<u>Position Number</u>	<u>Position Title</u>	<u>SR Level</u>	<u>BU Code</u>	<u>T/P</u>	<u>MOF</u>	<u>Actual FTE</u>	<u>Actual Salary</u>	<u>Campus</u>
101	AB	31-DEC-2010	082257	PROFESSOR, UHM, 11-MO	I5M11	07	J1	A	1.00	12,399.91	UH MANOA
101	AB	31-DEC-2010	082276	ASSOC PROF, UHM 9-MO	I4M09	07	J1	A	1.00	6,880.26	UH MANOA
101	AB	31-DEC-2010	082392	ASST PROF, UHM, 9-MO	I3M09	07	J1	A	1.00	6,625.35	UH MANOA
101	AB	31-DEC-2010	082464	RESEARCHER, 11-MO	R5M11	07	J1	A	1.00	9,685.75	UH MANOA
101	AB	31-DEC-2010	082661	LIBRARIAN II, UHM, 11-MO	B2M11	07	J1	A	1.00	5,169.18	UH MANOA
101	AB	31-DEC-2010	082675	INSTRUCTOR, UHM, 9-MO	I2M09	07	J1	A	1.00	6,242.44	UH MANOA
101	AB	31-DEC-2010	082711	PROFESSOR, UHM, 9-MO	I5M09	07	J1	A	1.00	8,153.00	UH MANOA
101	AB	31-DEC-2010	082772	RESEARCHER, 11-MO	R5M11	07	J1	A	1.00	10,441.17	UH MANOA
101	AB	31-DEC-2010	082965	ASSOC PROF, UHM, 9-MO	I4M09	07	J1	A	1.00	7,144.52	UH MANOA
101	AB	31-DEC-2010	082982	ASSOC PROF, UHM, 9-MO	I4M09	07	J1	A	1.00	7,257.97	UH MANOA
101	AB	31-DEC-2010	083074	PROFESSOR, UHM, 9-MO	I5M09	07	J1	A	1.00	10,406.48	UH MANOA
101	AB	31-DEC-2010	083110	PROFESSOR, UHM, 9-MO	I5M09	07	J1	A	1.00	10,240.87	UH MANOA
101	AB	31-DEC-2010	083128	PROFESSOR, UHM, 9-MO	I5M09	07	J1	A	1.00	8,011.58	UH MANOA
101	AB	31-DEC-2010	083194	PROFESSOR, UHM, 9-MO	I5M09	07	J1	A	1.00	9,843.25	UH MANOA
101	AB	31-DEC-2010	083441	PROFESSOR, UHM, 9-MO	I5M09	07	J1	A	1.00	11,518.64	UH MANOA
101	AB	31-DEC-2010	083621	PROFESSOR, UHM, 9-MO	I5M09	07	J1	A	1.00	10,441.17	UH MANOA
101	AB	31-DEC-2010	083743	ASSOC PROF, UHM, 9-MO	I4M09	07	J1	A	1.00	7,418.14	UH MANOA
101	AB	31-DEC-2010	083819	INSTRUCTOR, UHM, 9-MO	I2M09	07	J1	A	1.00	6,242.44	UH MANOA
101	AB	31-DEC-2010	083857	PROFESSOR, UHM, 9-MO	I5M09	07	J1	A	1.00	10,975.04	UH MANOA
101	AB	31-DEC-2010	084056	PROFESSOR, UHM, 9-MO	I5M09	07	J1	A	1.00	8,001.39	UH MANOA
101	AB	31-DEC-2010	084082	ASSOC PROF, UHM, 9-MO	I4M09	07	J1	A	1.00	7,189.00	UH MANOA
101	AB	31-DEC-2010	084131	PROFESSOR, UHM, 9-MO	I5M09	07	J1	A	1.00	9,481.54	UH MANOA
101	AB	31-DEC-2010	084479	ASSOC PROF, UHM, 9-MO	I4M09	07	J1	A	1.00	7,418.14	UH MANOA
101	AB	31-DEC-2010	084504	ASSOC PROF, UHM, 9-MO	I4M09	07	J1	A	1.00	7,418.14	UH MANOA
101	AB	31-DEC-2010	084518	PROFESSOR, UHM, 9-MO	I5M09	07	J1	A	1.00	8,628.70	UH MANOA
101	AB	31-DEC-2010	084556	ASSOC PROF, UHM, 9-MO	I4M09	07	J1	A	1.00	7,418.14	UH MANOA
101	AB	31-DEC-2010	084857	PROFESSOR, UHM, 9-MO	I5M09	07	J1	A	1.00	9,201.27	UH MANOA
101	AB	31-DEC-2010	085313	ASSOC PROF, UHM, 9-MO	I4M09	07	J1	A	1.00	6,147.51	UH MANOA
101	AB	31-DEC-2010	085351	PROFESSOR, UHM, 9-MO	I5M09	07	J1	A	1.00	16,544.66	UH MANOA

University of Hawaii
Personnel Separations

Table 12

<u>Prog ID</u>	<u>Org Code</u>	<u>Separation Date</u>	<u>Position Number</u>	<u>Position Title</u>	<u>SR Level</u>	<u>BU Code</u>	<u>T/P</u>	<u>MOF</u>	<u>Actual FTE</u>	<u>Actual Salary</u>	<u>Campus</u>
101	AB	31-DEC-2010	085736	PROFESSOR, UHM, 9-MO	I5M09	07	J1	A	1.00	9,229.17	UH MANOA
101	AB	31-DEC-2010	085974	PROF, MED, 11-MO	M5M11	07	J1	A	0.50	14,188.95	UH MANOA
101	AB	31-DEC-2010	088619	PROFESSOR, UHM, 9-MO	I5M09	07	J1	A	1.00	9,595.00	UH MANOA
101	AB	01-JAN-2011	082100	INSTRUCTOR, UHM, 9-MO	I2M09	07	J1	A	1.00	4,116.14	UH MANOA
101	AB	01-JAN-2011	082235	ASST PROF, UHM, 9-MO	I3M09	07	J1	A	1.00	5,186.00	UH MANOA
101	AB	01-JAN-2011	082365	ASSOC PROF, MED, 11-MO	M4M11	07	J1	A	0.20	10,935.00	UH MANOA
101	AB	01-JAN-2011	082777	ASST PROF, UHM, 9-MO	I3M09	07	J1	A	1.00	7,473.00	UH MANOA
101	AB	01-JAN-2011	084455	ASST PROF OF PATH/CANCER	I3M11	07	J1	A	1.00	8,433.00	UH MANOA
101	AB	01-JAN-2011	088090	GRADUATE ASSISTANT, 9-MO	GA09	57	J1	A	0.50	2,593.00	UH MANOA
101	AB	01-JAN-2011	088336	GRADUATE ASSISTANT, 9-MO	GA09	57	J1	A	0.50	2,593.00	UH MANOA
101	AB	28-JAN-2011	083366	GRADUATE ASSISTANT, 9-MO	GA09	57	J1	A	0.50	2,397.00	UH MANOA
101	AB	01-FEB-2011	082993	VISITING PROFESSOR	I5M09	07	J1	A	0.50	7,000.00	UH MANOA
101	AB	01-FEB-2011	083037	ASST PROF, UHM, 9-MO	I3M09	07	J1	A	1.00	5,792.00	UH MANOA
101	AB	01-FEB-2011	083470	ASST PROF, UHM, 9-MO	I3M09	07	J1	A	1.00	5,000.00	UH MANOA
101	AB	01-FEB-2011	084271	PROFESSOR, UHM, 11-MO	I5M11	67	J1	A	0.30	26,212.00	UH MANOA
101	AB	01-FEB-2011	085020	GRADUATE ASSISTANT, 9-MO	GA09	57	J1	A	0.50	2,593.00	UH MANOA
101	AB	01-FEB-2011	085506	GRADUATE ASSISTANT, 9-MO	GA09	57	J1	A	0.50	3,690.00	UH MANOA
101	AB	01-FEB-2011	088055	GRADUATE ASSISTANT, 9-MO	GA09	57	J1	A	0.50	2,593.00	UH MANOA
101	AB	01-FEB-2011	088157	GRADUATE ASSISTANT, 9-MO	GA09	57	J1	A	0.50	2,593.00	UH MANOA
101	AB	01-FEB-2011	088179	GRADUATE ASSISTANT, 9-MO	GA09	57	J1	A	0.50	2,397.00	UH MANOA
101	AB	01-FEB-2011	088184	GRADUATE ASSISTANT, 9-MO	GA09	57	J1	A	0.50	2,593.00	UH MANOA
101	AB	01-FEB-2011	088205	GRADUATE ASSISTANT, 9-MO	GA09	57	J1	A	0.50	2,397.00	UH MANOA
101	AB	01-FEB-2011	088209	GRADUATE ASSISTANT, 9-MO	GA09	57	J1	A	0.50	2,397.00	UH MANOA
101	AB	01-FEB-2011	088246	GRADUATE ASSISTANT, 9-MO	GA09	57	J1	A	0.50	2,397.00	UH MANOA
101	AB	01-FEB-2011	088297	GRADUATE ASSISTANT, 9-MO	GA09	57	J1	A	0.50	2,397.00	UH MANOA
101	AB	01-FEB-2011	088330	GRADUATE ASSISTANT, 9-MO	GA09	57	J1	A	0.50	2,593.00	UH MANOA
101	AB	01-FEB-2011	088331	GRADUATE ASSISTANT, 9-MO	GA09	57	J1	A	0.50	2,493.00	UH MANOA
101	AB	01-FEB-2011	088343	GRADUATE ASSISTANT, 9-MO	GA09	57	J1	A	0.50	2,397.00	UH MANOA
101	AB	01-FEB-2011	088358	GRADUATE ASSISTANT, 9-MO	GA09	57	J1	A	0.50	2,493.00	UH MANOA

University of Hawaii
Personnel Separations

Table 12

<u>Prog ID</u>	<u>Org Code</u>	<u>Separation Date</u>	<u>Position Number</u>	<u>Position Title</u>	<u>SR Level</u>	<u>BU Code</u>	<u>T/P</u>	<u>MOF</u>	<u>Actual FTE</u>	<u>Actual Salary</u>	<u>Campus</u>
101	AB	01-FEB-2011	088390	GRADUATE ASSISTANT, 9-MO	GA09	57	J1	A	0.50	2,397.00	UH MANOA
101	AB	01-FEB-2011	088401	GRADUATE ASSISTANT, 9-MO	GA09	57	J1	A	0.50	2,397.00	UH MANOA
101	AB	01-FEB-2011	088516	GRADUATE ASSISTANT, 9-MO	GA09	57	J1	A	0.50	2,593.00	UH MANOA
101	AB	01-FEB-2011	088530	GRADUATE ASSISTANT, 9-MO	GA09	57	J1	A	0.50	3,033.00	UH MANOA
101	AB	01-FEB-2011	088569	GRADUATE ASSISTANT, 9-MO	GA09	57	J1	A	0.50	3,690.00	UH MANOA
101	AB	01-FEB-2011	088599	GRADUATE ASSISTANT, 9-MO	GA09	57	J1	A	0.50	2,593.00	UH MANOA
101	AB	01-FEB-2011	088610	GRADUATE ASSISTANT, 9-MO	GA09	57	J1	A	0.50	2,397.00	UH MANOA
101	AB	01-FEB-2011	0083457T	GRADUATE ASSISTANT, 9-MO	GA09	57	T1	A	0.50	2,397.00	UH MANOA
101	AB	01-FEB-2011	0088400T	GRADUATE ASSISTANT, 9-MO	GA09	57	T1	A	0.50	3,411.00	UH MANOA
101	AB	1-Mar-2011	012357	OFFICE ASSISTANT IV	SR10	03	J1	A	0.50	2,567.00	UH MANOA
101	AB	05-MAR-2011	078855	INFORMATION TECHNOLOGY	PBB	08	J1	A	1.00	4,766.00	UH MANOA
101	AB	05-MAR-2011	080703	RESEARCH SUPPORT	PBB	08	J1	A	1.00	5,367.00	UH MANOA
101	AB	29-MAR-2011	017563	SECRETARY II	SR14	03	J1	A	1.00	3,804.00	UH MANOA
101	AB	01-APR-2011	900531	OFFICE ASSISTANT IV	SR10	03	J1	A	0.50	3,379.00	UH MANOA
101	AB	14-MAY-2011	012844	OFFICE ASSISTANT III	SR08	03	J1	A	1.00	2,197.00	UH MANOA
101	AB	17-MAY-2011	088374	GRADUATE ASSISTANT, 9-MO	GA09	57	J1	A	0.50	2,397.00	UH MANOA
101	AB	27-MAY-2011	088629	GRADUATE ASSISTANT, 9-MO	GA09	57	J1	A	0.50	2,593.00	UH MANOA
101	AB	01-JUN-2011	083316	PROFESSOR, UHM, 9-MO	I5M09	07	J1	A	1.00	7,370.00	UH MANOA
101	AB	18-Jun-11	051337	OFFICE ASSISTANT III	SR08	03	J1	A	1.00	2,283.00	UH MANOA
101	AB	1-Jul-11	082188	PROFESSOR, UHM, 9-MO	I5M09	07	J1	A	1.00	8,692.00	UH MANOA
101	AB	1-Jul-11	082302	PROFESSOR & CHAIR	I5M11	07	J1	A	1.00	9,745.00	UH MANOA
101	AB	1-Jul-11	082509	ASSOC PROF, MED, 11-MO	M4M11	67	J1	A	0.10	11,807.00	UH MANOA
101	AB	1-Jul-11	082993	ASSOC PROF, UHM, 9-MO	I4M09	07	J1	A	0.50	8,336.00	UH MANOA
101	AB	1-Jul-11	083366	GRADUATE ASSISTANT, 9-MO	GA09	57	J1	A	0.50	2,397.00	UH MANOA
101	AB	1-Jul-11	084248	PROFESSOR, UHM, 9-MO	I5M09	07	J1	A	1.00	7,296.00	UH MANOA
101	AB	1-Jul-11	084642	PROFESSOR, UHM, 9-MO	I5M09	07	J1	A	1.00	10,132.00	UH MANOA
101	AB	1-Jul-11	084654	PROFESSOR, UHM, 11-MO	I5M11	07	J1	A	1.00	10,125.00	UH MANOA
101	AB	1-Jul-11	085771	ASSOC PROF, MED, 11-MO	M4M11	07	J1	A	0.35	11,803.00	UH MANOA
101	AB	1-Jul-11	088055	GRADUATE ASSISTANT, 9-MO	GA09	57	J1	A	0.50	2,593.00	UH MANOA

University of Hawaii
Personnel Separations

Table 12

<u>Prog ID</u>	<u>Org Code</u>	<u>Separation Date</u>	<u>Position Number</u>	<u>Position Title</u>	<u>SR Level</u>	<u>BU Code</u>	<u>T/P</u>	<u>MOF</u>	<u>Actual FTE</u>	<u>Actual Salary</u>	<u>Campus</u>
101	AB	1-Jul-11	088090	GRADUATE ASSISTANT, 9-MO	GA09	57	J1	A	0.50	2,593.00	UH MANOA
101	AB	1-Jul-11	088140	GRADUATE ASSISTANT, 9-MO	GA09	57	J1	A	0.50	2,397.00	UH MANOA
101	AB	1-Jul-11	088176	GRADUATE ASSISTANT, 9-MO	GA09	57	J1	A	0.50	2,593.00	UH MANOA
101	AB	1-Jul-11	088193	GRADUATE ASSISTANT, 9-MO	GA09	57	J1	A	0.50	2,593.00	UH MANOA
101	AB	1-Jul-11	088252	GRADUATE ASSISTANT, 9-MO	GA09	57	J1	A	0.50	2,397.00	UH MANOA
101	AB	1-Jul-11	088278	GRADUATE ASSISTANT, 9-MO	GA09	57	J1	A	0.50	2,593.00	UH MANOA
101	AB	1-Jul-11	088336	GRADUATE ASSISTANT, 9-MO	GA09	57	J1	A	0.50	2,593.00	UH MANOA
101	AB	1-Jul-11	088406	GRADUATE ASSISTANT, 9-MO	GA09	57	J1	A	0.50	2,397.00	UH MANOA
101	AB	1-Jul-11	088516	GRADUATE ASSISTANT, 9-MO	GA09	57	J1	A	0.50	2,593.00	UH MANOA
101	AB	1-Jul-11	088594	GRADUATE ASSISTANT, 9-MO	GA09	57	J1	A	0.50	3,690.00	UH MANOA
101	AB	1-Jul-11	088610	GRADUATE ASSISTANT, 9-MO	GA09	57	J1	A	0.50	2,397.00	UH MANOA
101	AB	1-Jul-11	0084793T	GRADUATE ASSISTANT, 9-MO	GA09	57	T1	A	0.50	2,593.00	UH MANOA
101	AB	27-JUL-2011	082267	ASST PROF, UHM, 9-MO	I3M09	07	J1	A	1.00	6,907.00	UH MANOA
101	AB	30-JUL-2011	014358	SECRETARY II	SR14	03	J1	A	1.00	3,006.00	UH MANOA
101	AB	30-JUL-2011	088410	GRADUATE ASSISTANT, 11-MO	GA11	57	J1	A	0.50	2,804.00	UH MANOA
101	AB	30-JUL-2011	088630	GRADUATE ASSISTANT, 11-MO	GA11	57	J1	A	0.50	2,804.00	UH MANOA
101	AB	01-AUG-2011	070045	ASST PROF, UHM, 9-MO	I3M09	07	J1	A	1.00	5,646.00	UH MANOA
101	AB	01-AUG-2011	070054	INSTRUCTOR, UHM, 9-MO	I2M09	07	J1	A	1.00	3,952.00	UH MANOA
101	AB	01-AUG-2011	080637	ACADEMIC SUPPORT	PBB	08	J1	A	1.00	4,068.00	UH MANOA
101	AB	01-AUG-2011	082176	ASSOC PROF, UHM, 9-MO	I4M09	07	J1	A	1.00	5,691.00	UH MANOA
101	AB	01-AUG-2011	082254	VISITING ASST PROF, UHM, 9-MO	I3M09	07	J1	A	1.00	4,355.00	UH MANOA
101	AB	01-AUG-2011	082471	PROFESSOR & DIR, UHM, 11-MO	I5M11	07	J1	A	1.00	12,701.00	UH MANOA
101	AB	01-AUG-2011	082491	ASST PROF, UHM, 9-MO	I3M09	07	J1	A	1.00	6,587.00	UH MANOA
101	AB	01-AUG-2011	082525	GRADUATE ASSISTANT, 9-MO	GA09	57	J1	A	0.50	2,397.00	UH MANOA
101	AB	01-AUG-2011	082526	GRADUATE ASSISTANT, 9-MO	GA09	57	J1	A	0.50	2,397.00	UH MANOA
101	AB	01-AUG-2011	082601	GRADUATE ASSISTANT, 9-MO	GA09	57	J1	A	0.50	2,397.00	UH MANOA
101	AB	01-AUG-2011	082604	GRADUATE ASSISTANT, 9-MO	GA09	57	J1	A	0.50	2,397.00	UH MANOA
101	AB	01-AUG-2011	082620	ASST PROF, UHM, 9-MO	I3M09	07	J1	A	1.00	9,251.00	UH MANOA
101	AB	01-AUG-2011	082641	ACTING ASSISTANT PROFESSOR	I3M09	07	J1	A	1.00	5,560.00	UH MANOA

University of Hawaii
Personnel Separations

Table 12

<u>Prog ID</u>	<u>Org Code</u>	<u>Separation Date</u>	<u>Position Number</u>	<u>Position Title</u>	<u>SR Level</u>	<u>BU Code</u>	<u>T/P</u>	<u>MOF</u>	<u>Actual FTE</u>	<u>Actual Salary</u>	<u>Campus</u>
101	AB	01-AUG-2011	082948	ASST PROF, UHM, 9-MO	I3M09	07	J1	A	1.00	4,939.00	UH MANOA
101	AB	01-AUG-2011	083154	ASST PROF, UHM, 9-MO	I3M09	07	J1	A	1.00	4,664.00	UH MANOA
101	AB	01-AUG-2011	083222	ASST PROF, UHM, 9-MO	I3M09	07	J1	A	1.00	5,270.00	UH MANOA
101	AB	01-AUG-2011	083231	GRADUATE ASSISTANT, 9-MO	GA09	57	J1	A	0.50	2,493.00	UH MANOA
101	AB	01-AUG-2011	083242	PROFESSOR, UHM, 9-MO	I5M09	07	J1	A	1.00	7,499.00	UH MANOA
101	AB	01-AUG-2011	083317	INSTRUCTOR, UHM, 9-MO	I2M09	07	J1	A	0.50	5,323.00	UH MANOA
101	AB	01-AUG-2011	083370	ASSOC PROF, UHM, 9-MO	I4M09	07	J1	A	1.00	5,914.00	UH MANOA
101	AB	01-AUG-2011	083506	GRADUATE ASSISTANT, 9-MO	GA09	57	J1	A	0.50	2,493.00	UH MANOA
101	AB	01-AUG-2011	083511	GRADUATE ASSISTANT, 9-MO	GA09	57	J1	A	0.50	2,493.00	UH MANOA
101	AB	01-AUG-2011	083625	PROFESSOR, UHM, 11-MO	I5M11	07	J1	A	1.00	12,216.00	UH MANOA
101	AB	01-AUG-2011	083836	PROF & CHAIR/SHIDLER DIST P	I5M11	07	J1	A	1.00	14,879.76	UH MANOA
101	AB	01-AUG-2011	084294	ASST PROF, UHM, 9-MO	I3M09	07	J1	A	1.00	4,438.00	UH MANOA
101	AB	01-AUG-2011	084668	ASSOC PROF, UHM, 9-MO	I4M09	07	J1	A	1.00	5,738.00	UH MANOA
101	AB	01-AUG-2011	084816	ASST PROF, UHM, 9-MO	I3M09	07	J1	A	1.00	7,209.00	UH MANOA
101	AB	01-AUG-2011	084818	ASSOC PROF, UHM, 9-MO	I4M09	07	J1	A	1.00	6,164.00	UH MANOA
101	AB	01-AUG-2011	084820	ASST PROF, UHM, 9-MO	I3M09	07	J1	A	1.00	4,749.00	UH MANOA
101	AB	01-AUG-2011	084859	ASST PROF, UHM, 9-MO	I3M09	07	J1	A	1.00	5,435.00	UH MANOA
101	AB	01-AUG-2011	085023	GRADUATE ASSISTANT, 9-MO	GA09	57	J1	A	0.50	2,593.00	UH MANOA
101	AB	01-AUG-2011	085024	GRADUATE ASSISTANT, 9-MO	GA09	57	J1	A	0.50	2,593.00	UH MANOA
101	AB	01-AUG-2011	085054	PROFESSOR, UHM, 9-MO	I5M09	07	J1	A	1.00	7,767.00	UH MANOA
101	AB	01-AUG-2011	085290	ASSOC PROF, UHM, 9-MO	I4M09	07	J1	A	1.00	6,296.00	UH MANOA
101	AB	01-AUG-2011	085361	ASST PROF, UHM, 9-MO	I3M09	07	J1	A	1.00	6,930.00	UH MANOA
101	AB	01-AUG-2011	085507	GRADUATE ASSISTANT, 9-MO	GA09	57	J1	A	0.50	2,593.00	UH MANOA
101	AB	01-AUG-2011	085877	PROFESSOR, UHM, 11-MO	I5M11	07	J1	A	1.00	9,416.00	UH MANOA
101	AB	01-AUG-2011	086464	GRADUATE ASSISTANT, 9-MO	GA09	57	J1	A	0.50	2,804.00	UH MANOA
101	AB	01-AUG-2011	087556	GRADUATE ASSISTANT, 9-MO	GA09	57	J1	A	0.50	2,593.00	UH MANOA
101	AB	01-AUG-2011	087616	PROFESSOR, UHM, 9-MO	I5M09	07	J1	A	1.00	9,745.00	UH MANOA
101	AB	01-AUG-2011	088000	GRADUATE ASSISTANT, 9-MO	GA09	57	J1	A	0.50	2,397.00	UH MANOA
101	AB	01-AUG-2011	088006	GRADUATE ASSISTANT, 9-MO	GA09	57	J1	A	0.50	2,397.00	UH MANOA

University of Hawaii
Personnel Separations

Table 12

<u>Prog ID</u>	<u>Org Code</u>	<u>Separation Date</u>	<u>Position Number</u>	<u>Position Title</u>	<u>SR Level</u>	<u>BU Code</u>	<u>T/P</u>	<u>MOF</u>	<u>Actual FTE</u>	<u>Actual Salary</u>	<u>Campus</u>
101	AB	01-AUG-2011	088007	GRADUATE ASSISTANT, 9-MO	GA09	57	J1	A	0.50	2,593.00	UH MANOA
101	AB	01-AUG-2011	088013	GRADUATE ASSISTANT, 9-MO	GA09	57	J1	A	0.50	2,804.00	UH MANOA
101	AB	01-AUG-2011	088026	GRADUATE ASSISTANT, 9-MO	GA09	57	J1	A	0.50	2,397.00	UH MANOA
101	AB	01-AUG-2011	088033	GRADUATE ASSISTANT, 9-MO	GA09	57	J1	A	0.50	2,397.00	UH MANOA
101	AB	01-AUG-2011	088034	GRADUATE ASSISTANT, 9-MO	GA09	57	J1	A	0.50	2,804.00	UH MANOA
101	AB	01-AUG-2011	088041	GRADUATE ASSISTANT, 9-MO	GA09	57	J1	A	0.50	2,593.00	UH MANOA
101	AB	01-AUG-2011	088051	GRADUATE ASSISTANT, 9-MO	GA09	57	J1	A	0.50	2,493.00	UH MANOA
101	AB	01-AUG-2011	088052	GRADUATE ASSISTANT, 9-MO	GA09	57	J1	A	0.50	2,397.00	UH MANOA
101	AB	01-AUG-2011	088057	GRADUATE ASSISTANT, 9-MO	GA09	57	J1	A	0.50	2,696.00	UH MANOA
101	AB	01-AUG-2011	088060	GRADUATE ASSISTANT, 9-MO	GA09	57	J1	A	0.50	2,593.00	UH MANOA
101	AB	01-AUG-2011	088064	GRADUATE ASSISTANT, 9-MO	GA09	57	J1	A	0.50	2,593.00	UH MANOA
101	AB	01-AUG-2011	088073	GRADUATE ASSISTANT, 9-MO	GA09	57	J1	A	0.50	2,804.00	UH MANOA
101	AB	01-AUG-2011	088075	GRADUATE ASSISTANT, 9-MO	GA09	57	J1	A	0.50	3,690.00	UH MANOA
101	AB	01-AUG-2011	088084	GRADUATE ASSISTANT, 9-MO	GA09	57	J1	A	0.50	2,397.00	UH MANOA
101	AB	01-AUG-2011	088103	GRADUATE ASSISTANT, 9-MO	GA09	57	J1	A	0.50	2,397.00	UH MANOA
101	AB	01-AUG-2011	088118	GRADUATE ASSISTANT, 9-MO	GA09	57	J1	A	0.50	2,397.00	UH MANOA
101	AB	01-AUG-2011	088120	GRADUATE ASSISTANT, 9-MO	GA09	57	J1	A	0.50	2,397.00	UH MANOA
101	AB	01-AUG-2011	088122	GRADUATE ASSISTANT, 9-MO	GA09	57	J1	A	0.50	2,397.00	UH MANOA
101	AB	01-AUG-2011	088152	GRADUATE ASSISTANT, 9-MO	GA09	57	J1	A	0.50	2,397.00	UH MANOA
101	AB	01-AUG-2011	088158	GRADUATE ASSISTANT, 9-MO	GA09	57	J1	A	0.50	2,593.00	UH MANOA
101	AB	01-AUG-2011	088162	GRADUATE ASSISTANT, 9-MO	GA09	57	J1	A	0.50	2,593.00	UH MANOA
101	AB	01-AUG-2011	088201	GRADUATE ASSISTANT, 9-MO	GA09	57	J1	A	0.50	2,397.00	UH MANOA
101	AB	01-AUG-2011	088208	GRADUATE ASSISTANT, 9-MO	GA09	57	J1	A	0.50	2,397.00	UH MANOA
101	AB	01-AUG-2011	088209	GRADUATE ASSISTANT, 9-MO	GA09	57	J1	A	0.50	2,397.00	UH MANOA
101	AB	01-AUG-2011	088211	GRADUATE ASSISTANT, 9-MO	GA09	57	J1	A	0.50	2,397.00	UH MANOA
101	AB	01-AUG-2011	088217	GRADUATE ASSISTANT, 9-MO	GA09	57	J1	A	0.50	2,593.00	UH MANOA
101	AB	01-AUG-2011	088242	GRADUATE ASSISTANT, 9-MO	GA09	57	J1	A	0.50	2,397.00	UH MANOA
101	AB	01-AUG-2011	088250	GRADUATE ASSISTANT, 9-MO	GA09	57	J1	A	0.50	2,397.00	UH MANOA
101	AB	01-AUG-2011	088265	GRADUATE ASSISTANT, 9-MO	GA09	57	J1	A	0.50	2,397.00	UH MANOA

University of Hawaii
Personnel Separations

Table 12

<u>Prog ID</u>	<u>Org Code</u>	<u>Separation Date</u>	<u>Position Number</u>	<u>Position Title</u>	<u>SR Level</u>	<u>BU Code</u>	<u>T/P</u>	<u>MOF</u>	<u>Actual FTE</u>	<u>Actual Salary</u>	<u>Campus</u>
101	AB	01-AUG-2011	088271	GRADUATE ASSISTANT, 9-MO	GA09	57	J1	A	0.50	2,593.00	UH MANOA
101	AB	01-AUG-2011	088282	GRADUATE ASSISTANT, 9-MO	GA09	57	J1	A	0.50	2,397.00	UH MANOA
101	AB	01-AUG-2011	088283	GRADUATE ASSISTANT, 9-MO	GA09	57	J1	A	0.50	2,593.00	UH MANOA
101	AB	01-AUG-2011	088297	GRADUATE ASSISTANT, 9-MO	GA09	57	J1	A	0.50	2,593.00	UH MANOA
101	AB	01-AUG-2011	088311	GRADUATE ASSISTANT, 9-MO	GA09	57	J1	A	0.50	2,593.00	UH MANOA
101	AB	01-AUG-2011	088323	GRADUATE ASSISTANT, 9-MO	GA09	57	J1	A	0.50	2,593.00	UH MANOA
101	AB	01-AUG-2011	088329	GRADUATE ASSISTANT, 9-MO	GA09	57	J1	A	0.50	2,696.00	UH MANOA
101	AB	01-AUG-2011	088343	GRADUATE ASSISTANT, 9-MO	GA09	57	J1	A	0.50	2,397.00	UH MANOA
101	AB	01-AUG-2011	088385	GRADUATE ASSISTANT, 9-MO	GA09	57	J1	A	0.50	2,593.00	UH MANOA
101	AB	01-AUG-2011	088420	GRADUATE ASSISTANT, 9-MO	GA09	57	J1	A	0.50	2,593.00	UH MANOA
101	AB	01-AUG-2011	088441	GRADUATE ASSISTANT, 9-MO	GA09	57	J1	A	0.50	3,690.00	UH MANOA
101	AB	01-AUG-2011	088456	GRADUATE ASSISTANT, 9-MO	GA09	57	J1	A	0.50	2,397.00	UH MANOA
101	AB	01-AUG-2011	088479	GRADUATE ASSISTANT, 9-MO	GA09	57	J1	A	0.50	2,593.00	UH MANOA
101	AB	01-AUG-2011	088480	GRADUATE ASSISTANT, 9-MO	GA09	57	J1	A	0.50	2,804.00	UH MANOA
101	AB	01-AUG-2011	088485	GRADUATE ASSISTANT, 9-MO	GA09	57	J1	A	0.50	2,593.00	UH MANOA
101	AB	01-AUG-2011	088502	GRADUATE ASSISTANT, 9-MO	GA09	57	J1	A	0.50	2,397.00	UH MANOA
101	AB	01-AUG-2011	088506	GRADUATE ASSISTANT, 9-MO	GA09	57	J1	A	0.50	2,397.00	UH MANOA
101	AB	01-AUG-2011	088517	GRADUATE ASSISTANT, 9-MO	GA09	57	J1	A	0.50	2,593.00	UH MANOA
101	AB	01-AUG-2011	088533	GRADUATE ASSISTANT, 9-MO	GA09	57	J1	A	0.50	2,593.00	UH MANOA
101	AB	01-AUG-2011	088535	GRADUATE ASSISTANT, 9-MO	GA09	57	J1	A	0.50	2,493.00	UH MANOA
101	AB	01-AUG-2011	088547	GRADUATE ASSISTANT, 9-MO	GA09	57	J1	A	0.50	2,593.00	UH MANOA
101	AB	01-AUG-2011	088556	GRADUATE ASSISTANT, 9-MO	GA09	57	J1	A	0.50	2,397.00	UH MANOA
101	AB	01-AUG-2011	088560	GRADUATE ASSISTANT, 9-MO	GA09	57	J1	A	0.50	2,493.00	UH MANOA
101	AB	01-AUG-2011	088561	GRADUATE ASSISTANT, 9-MO	GA09	57	J1	A	0.50	2,397.00	UH MANOA
101	AB	01-AUG-2011	088591	GRADUATE ASSISTANT, 9-MO	GA09	57	J1	A	0.50	2,593.00	UH MANOA
101	AB	01-AUG-2011	088620	GRADUATE ASSISTANT, 9-MO	GA09	57	J1	A	0.50	2,593.00	UH MANOA
101	AB	01-AUG-2011	088681	GRADUATE ASSISTANT, 9-MO	GA09	57	J1	A	0.50	2,397.00	UH MANOA
101	AB	01-AUG-2011	0082117T	GRADUATE ASSISTANT, 9-MO	GA09	57	T1	A	0.50	2,593.00	UH MANOA
101	AB	01-AUG-2011	0082123T	GRADUATE ASSISTANT, 9-MO	GA09	57	T1	A	0.50	2,397.00	UH MANOA

University of Hawaii
Personnel Separations

Table 12

<u>Prog ID</u>	<u>Org Code</u>	<u>Separation Date</u>	<u>Position Number</u>	<u>Position Title</u>	<u>SR Level</u>	<u>BU Code</u>	<u>T/P</u>	<u>MOF</u>	<u>Actual FTE</u>	<u>Actual Salary</u>	<u>Campus</u>
101	AB	01-AUG-2011	0082136T	GRADUATE ASSISTANT, 9-MO	GA09	57	T1	A	0.50	2,397.00	UH MANOA
101	AB	01-AUG-2011	0083828T	GRADUATE ASSISTANT, 9-MO	GA09	57	T1	A	0.50	2,593.00	UH MANOA
101	AB	01-AUG-2011	0083855T	GRADUATE ASSISTANT, 9-MO	GA09	57	T1	A	0.50	2,593.00	UH MANOA
101	AB	01-AUG-2011	0084184T	GRADUATE ASSISTANT, 9-MO	GA09	57	T1	A	0.50	3,690.00	UH MANOA
101	AB	01-AUG-2011	0084806T	GRADUATE ASSISTANT, 9-MO	GA09	57	T1	A	0.50	2,593.00	UH MANOA
101	AB	11-AUG-2011	087558	GRADUATE ASSISTANT, 9-MO	GA09	57	J1	A	0.50	2,593.00	UH MANOA
101	AB	13-AUG-2011	088138	GRADUATE ASSISTANT, 11-MO	GA11	57	J1	A	0.50	2,804.00	UH MANOA
101	AB	13-AUG-2011	088361	GRADUATE ASSISTANT, 11-MO	GA11	57	J1	A	0.50	2,593.00	UH MANOA
101	AB	14-AUG-2011	088134	GRADUATE ASSISTANT, 9-MO	GA09	57	J1	A	0.50	2,397.00	UH MANOA
101	AB	01-SEP-2011	080186	INFORMATION TECHNOLOGY	PBB	08	J1	A	1.00	5,367.00	UH MANOA
101	AB	01-SEP-2011	084100	PROF, MED, 11-MO	M5M11	07	J1	A	1.00	15,323.00	UH MANOA
101	AB	01-SEP-2011	084183	ASSOC PROF, UHM, 9-MO	I4M09	07	J1	A	1.00	6,668.00	UH MANOA
101	AB	01-SEP-2011	088453	ASST PROF, MED, 11-MO	M3M11	07	J1	A	0.30	10,848.00	UH MANOA
101	AB	12-Sep-2011	085249	ASST SPECIALIST, UHM, 11-MO	S3M11	07	J1	A	1.00	5,417.00	UH MANOA
101	AB	25-Sep-2011	088561	GRADUATE ASSISTANT, 9-MO	GA09	57	J1	A	0.50	2,593.00	UH MANOA
101	AB	04-OCT-2011	078993	INSTITUTIONAL SUPPORT	PBA	08	J1	A	1.00	2,904.00	UH MANOA
101	AB	23-OCT-2011	086468	INSTRUCTOR, UHM, 9-MO	I2M09	07	J1	A	1.00	5,784.00	UH MANOA
101	AB	05-NOV-2011	083586	INSTRUCTOR, UHM, 11-MO	I2M11	07	J1	A	0.75	4,738.00	UH MANOA
101	AB	15-NOV-2011	082525	GRADUATE ASSISTANT, 9-MO	GA09	57	J1	A	0.50	2,397.00	UH MANOA
101	AB	30-NOV-2011	084430	PROF, LAW, 9-MO	J5M09	07	J1	A	1.00	15,422.00	UH MANOA
101	AB	01-DEC-2011	088361	GRADUATE ASSISTANT, 11-MO	GA11	57	J1	A	0.50	2,593.00	UH MANOA
102	AH	31-Jul-10	000436	AGRICULTURAL RESEARCH TECH	SR14	03	J1	A	1.00	3,516.00	UH MANOA
102	AH	31-Jul-10	088303	GRADUATE ASSISTANT, 11-MO	GA11	57	J1	A	0.50	2,804.00	UH MANOA
102	AH	31-Jul-10	088643	GRADUATE ASSISTANT, 11-MO	GA11	57	J1	A	0.50	2,804.00	UH MANOA
102	AH	1-Aug-10	088088	GRADUATE ASSISTANT, 9-MO	GA09	57	J1	A	0.50	2,397.00	UH MANOA
102	AH	1-Aug-10	088702	SPECIALIST, UHM, 11-MO	S5M11	07	J1	A	0.60	13,679.00	UH MANOA
102	AH	20-Aug-10	077795	INSTITUTIONAL SUPPORT	PBA	08	J1	A	1.00	3,336.00	UH MANOA
102	AH	1-Sep-10	081584	RESEARCH SUPPORT	PBB	08	J1	A	1.00	4,582.00	UH MANOA
102	AH	1-Sep-10	082387	ASST PROF, UHM, 11-MO	I3M11	07	J1	A	1.00	6,191.00	UH MANOA

University of Hawaii
Personnel Separations

Table 12

<u>Prog ID</u>	<u>Org Code</u>	<u>Separation Date</u>	<u>Position Number</u>	<u>Position Title</u>	<u>SR Level</u>	<u>BU Code</u>	<u>T/P</u>	<u>MOF</u>	<u>Actual FTE</u>	<u>Actual Salary</u>	<u>Campus</u>
102	AH	1-Sep-10	082696	PROFESSOR, UHM, 11-MO	I5M11	07	J1	A	1.00	13,659.08	UH MANOA
102	AH	7-Sep-10	014758	OFFICE ASSISTANT III	SR08	03	J1	A	1.00	2,378.00	UH MANOA
102	AH	9-Sep-10	078035	BOTANIC GARDENER	PBA	08	J1	A	1.00	3,541.00	UH MANOA
102	AH	1-Oct-10	013530	AGRICULTURAL RESEARCH TEC	SR18	04	J1	A	1.00	4,627.00	UH MANOA
102	AH	1-Oct-10	078721	ACADEMIC SUPPORT	PBB	08	J1	A	1.00	5,695.00	UH MANOA
102	AH	1-Oct-10	081317	INSTITUTIONAL SUPPORT	PBD	08	J1	W	1.00	8,462.00	SYSTEM
102	AH	1-Oct-10	081391	INFO, EVENTS & PUBLICATION	PBB	08	J1	A	1.00	4,582.00	UH MANOA
102	AH	19-OCT-2010	000400	SECRETARY II	SR14	03	J1	A	1.00	2,672.00	UH MANOA
102	AH	01-DEC-2010	080904	FACILITIES PLANNING & DESIG	PBB	08	J1	A	0.50	8,539.60	UH MANOA
102	AH	04-DEC-2010	080102	INFO, EVENTS & PUBLICATION	PBB	08	J1	A	1.00	4,766.00	UH MANOA
102	AH	11-DEC-2010	081010	INSTITUTIONAL SUPPORT	PBB	08	J1	A	1.00	4,150.00	UH MANOA
102	AH	18-DEC-2010	088509	GRADUATE ASSISTANT, 11-MO	GA11	57	J1	A	0.50	2,804.00	UH MANOA
102	AH	18-DEC-2010	088749	JR SPECIALIST, UHM, 11-MO	S2M11	07	J1	A	1.00	5,480.00	UH MANOA
102	AH	31-DEC-2010	080183	INSTITUTIONAL SUPPORT	PBB	08	J1	A	1.00	5,367.00	UH MANOA
102	AH	31-DEC-2010	081249	RESEARCH SUPPORT	PBB	08	J1	A	1.00	6,044.00	UH MANOA
102	AH	31-DEC-2010	083073	RESEARCHER, 11-MO	R5M11	07	J1	N	1.00	9,324.04	UH MANOA
102	AH	31-DEC-2010	083286	RESEARCHER, 11-MO	R5M11	07	J1	N	1.00	9,324.04	UH MANOA
102	AH	31-DEC-2010	083862	ANIMAL SCIENTIST	R5M11	07	J1	N	1.00	12,181.60	UH MANOA
102	AH	31-DEC-2010	084250	ASTRONOMER	R5M11	07	J1	A	0.75	12,593.00	UH MANOA
102	AH	31-DEC-2010	084872	SPECIALIST, UHM, 11-MO	S5M11	07	J1	A	1.00	8,631.36	UH MANOA
102	AH	31-DEC-2010	085151	PROFESSOR	I5M11	07	J1	N	1.00	9,313.38	UH MANOA
102	AH	31-DEC-2010	086170	JUNIOR RESEARCHER	R2M11	07	J1	A	1.00	5,494.87	UH MANOA
102	AH	01-JAN-2011	078278	RESEARCH SUPPORT	PBB	08	J1	A	1.00	4,766.00	UH MANOA
102	AH	01-JAN-2011	087684	RESEARCHER, 11-MO	R5M11	07	J1	A	1.00	12,463.21	UH MANOA
102	AH	01-JAN-2011	089119	ASST VICE CHANCELLOR, UHM	13	87	J1	A	1.00	10,250.00	UH MANOA
102	AH	01-FEB-2011	00GA11	GRADUATE ASSISTANT, 11-MO	GA11	57	T1	N	0.50	2,804.00	UH MANOA
102	AH	1-Mar-2011	012102	AGRICULTURAL RESEARCH TEC	SR14	03	J1	A	1.00	3,379.00	UH MANOA
102	AH	01-APR-2011	078439	INSTITUTIONAL SUPPORT	PBB	08	J1	A	1.00	3,758.00	UH MANOA
102	AH	14-MAY-2011	00GA11	GRADUATE ASSISTANT, 11-MO	GA11	57	T1	N	0.50	2,804.00	UH MANOA

University of Hawaii
Personnel Separations

Table 12

<u>Prog ID</u>	<u>Org Code</u>	<u>Separation Date</u>	<u>Position Number</u>	<u>Position Title</u>	<u>SR Level</u>	<u>BU Code</u>	<u>T/P</u>	<u>MOF</u>	<u>Actual FTE</u>	<u>Actual Salary</u>	<u>Campus</u>
102	AH	01-JUN-2011	00GA11	GRADUATE ASSISTANT, 11-MC	GA11	57	T1	N	0.50	3,548.00	UH MANOA
102	AH	1-Jul-11	080440	INSTR & STUD SUPP	PBB	08	J1	A	1.00	7,222.00	UH MANOA
102	AH	1-Jul-11	088509	GRADUATE ASSISTANT, 11-MC	GA11	57	J1	A	0.50	2,804.00	UH MANOA
102	AH	30-JUL-2011	084408	SOIL SCIENTIST	R5M11	07	J1	N	1.00	13,674.00	UH MANOA
102	AH	30-JUL-2011	088171	GRADUATE ASSISTANT, 11-MC	GA11	57	J1	A	0.50	2,804.00	UH MANOA
102	AH	30-JUL-2011	088576	GRADUATE ASSISTANT, 11-MC	GA11	57	J1	A	0.50	3,033.00	UH MANOA
102	AH	01-AUG-2011	085442	ASSOC PROF, UHM, 9-MO	I4M09	07	J1	A	1.00	7,209.00	UH MANOA
102	AH	01-SEP-2011	013872	CLERK STENOGRAPHER III	SR11	03	J1	A	1.00	2,891.00	UH MANOA
102	AH	01-SEP-2011	080450	INSTITUTIONAL SUPPORT	PBB	08	J1	A	1.00	4,673.00	UH MANOA
102	AH	15-OCT-2011	084585	ASST SPECIALIST, UHM, 11-MC	S3M11	07	J1	A	1.00	6,666.00	UH MANOA
103	AC	31-DEC-2010	082704	COUNTY EXTENSION AGENT, 1	A5M11	07	J1	N	1.00	8,311.04	UH MANOA
103	AC	31-DEC-2010	082722	COUNTY EXTENSION AGENT, 1	A5M11	07	J1	N	1.00	7,144.52	UH MANOA
103	AC	31-DEC-2010	083054	ASSOC EXTENSION AGENT, 11-	A4M11	07	J1	N	1.00	6,880.26	UH MANOA
103	AC	31-DEC-2010	083840	ASSOC RESEARCHER, 11-MO	R4M11	07	J1	A	1.00	6,924.00	UH MANOA
103	AC	31-DEC-2010	084163	COUNTY EXTENSION AGENT, 1	A5M11	07	J1	N	1.00	7,144.52	UH MANOA
103	AC	31-DEC-2010	084662	COUNTY EXTENSION AGENT, 1	A5M11	07	J1	N	1.00	8,001.39	UH MANOA
103	AC	31-DEC-2010	085476	ASST EXTENSION AGENT, 11-M	A3M11	07	J1	N	1.00	5,920.62	UH MANOA
103	AC	5-Feb-2011	104404	*PUB HEALTH/MED CARE PAR	SR10	03	T1	N	0.50	2,283.00	UH MANOA
103	AC	1-Jul-11	084075	ASST EXTENSION AGENT, 11-M	A3M11	07	J1	A	1.00	5,328.00	UH MANOA
103	AC	08-JUL-2011	084610	COUNTY EXTENSION AGENT, 1	A5M11	07	J1	N	1.00	8,978.00	UH MANOA
103	AC	01-SEP-2011	080697	ACADEMIC SUPPORT	PBB	08	J1	W	1.00	5,809.00	UH MANOA
103	AC	01-DEC-2011	019416	SECRETARY I	SR12	03	J1	A	1.00	2,672.00	UH MANOA
104	AD	30-Jul-10	026661	LIBRARY ASSISTANT IV	SR09	03	J1	A	1.00	2,672.00	UH MANOA
104	AD	31-Jul-10	089080	INTERIM DEAN (UHM), OUTRE	15	87	J1	B	1.00	10,310.00	UH MANOA
104	AD	1-Aug-10	082423	SPECIALIST, UHM, 11-MO	S5M11	07	J1	A	1.00	8,631.36	UH MANOA
104	AD	1-Aug-10	089263	ASSOC DEAN ACAD AFF & PRO	14	87	J1	A	0.50	12,690.00	UH MANOA
104	AD	25-Sep-10	031274	OFFICE ASSISTANT IV	SR10	03	J1	W	1.00	2,471.00	UH MANOA
104	AD	1-Oct-10	077834	INSTITUTIONAL SUPPORT	PBD	78	J1	A	1.00	10,948.00	UH MANOA
104	AD	1-Oct-10	078625	INSTITUTIONAL SUPPORT	PBB	08	J1	A	1.00	4,861.00	UH MANOA

University of Hawaii
Personnel Separations

Table 12

<u>Prog ID</u>	<u>Org Code</u>	<u>Separation Date</u>	<u>Position Number</u>	<u>Position Title</u>	<u>SR Level</u>	<u>BU Code</u>	<u>T/P</u>	<u>MOF</u>	<u>Actual FTE</u>	<u>Actual Salary</u>	<u>Campus</u>
104	AD	31-DEC-2010	000773	SECRETARY III	SR16	03	J1	A	1.00	4,112.00	UH MANOA
104	AD	31-DEC-2010	015269	SECRETARY II	SR14	03	J1	A	1.00	3,953.00	UH MANOA
104	AD	31-DEC-2010	015473	SUPERVISING LIBRARY TECH II	SR15	04	J1	A	1.00	3,953.00	UH MANOA
104	AD	31-DEC-2010	040637	SECRETARY II	SR14	03	J1	A	1.00	3,379.00	UH MANOA
104	AD	31-DEC-2010	081797	INFO, EVENTS & PUBLICATION	PBB	08	J1	W	1.00	4,673.00	UH MANOA
104	AD	31-DEC-2010	082480	LIBRARIAN III, UHM, 11-MO	B3M11	07	J1	A	1.00	6,449.17	UH MANOA
104	AD	31-DEC-2010	082677	LIBRARIAN IV, UHM, 11-MO	B4M11	07	J1	A	1.00	7,144.52	UH MANOA
104	AD	31-DEC-2010	082718	LIBRARIAN IV, UHM, 11-MO	B4M11	07	J1	A	1.00	6,146.18	UH MANOA
104	AD	31-DEC-2010	083597	SPECIALIST, UHM, 11-MO	S5M11	07	J1	A	1.00	10,051.45	UH MANOA
104	AD	19-JAN-2011	013909	LIBRARY ASSISTANT IV	SR09	03	J1	A	1.00	2,114.00	UH MANOA
104	AD	22-JAN-2011	078914	INFORMATION TECHNOLOGY	PBA	08	J1	A	1.00	3,833.00	UH MANOA
104	AD	01-FEB-2011	089506	ASST VICE CHANCELLOR, UHM	13	88	J1	A	1.00	12,534.00	UH MANOA
104	AD	1-Mar-2011	041556	OFFICE ASSISTANT III	SR08	03	J1	A	1.00	2,672.00	UH MANOA
104	AD	05-MAR-2011	077612	INSTR & STUD SUPP	PBB	08	J1	A	1.00	3,541.00	UH MANOA
104	AD	16-APR-2011	082256	LIBRARIAN III, UHM, 11-MO	B3M11	07	J1	A	1.00	4,680.00	UH MANOA
104	AD	22-APR-2011	078954	MEDIA DESIGN & PRODUCTIO	PBA	08	J1	A	1.00	2,904.00	UH MANOA
104	AD	20-MAY-2011	084674	LIBRARIAN III, UHM, 11-MO	B3M11	07	J1	A	1.00	4,546.00	UH MANOA
104	AD	06-AUG-2011	078214	INSTITUTIONAL SUPPORT	PBA	78	J1	A	1.00	3,403.00	UH MANOA
104	AD	01-SEP-2011	080688	MEDIA DESIGN & PRODUCTIO	PBB	08	J1	A	1.00	4,861.00	UH MANOA
104	AD	01-SEP-2011	085624	INTERIM DIR. OF LAW LIBRARY	B5M11	07	J1	A	1.00	8,660.00	UH MANOA
104	AD	17-Sep-2011	078099	ACADEMIC SUPPORT	PBA	08	J1	A	1.00	2,904.00	UH MANOA
104	AD	1-Oct-2011	079290	ACADEMIC SUPPORT	PBA	08	J1	A	1.00	3,336.00	UH MANOA
104	AD	26-NOV-2011	083144	LIBRARIAN IV, UHM, 11-MO	B4M11	07	J1	A	1.00	6,340.00	UH MANOA
105	AE	17-Jul-10	080271	INFO, EVENTS & PUBLICATION	PBA	08	J1	W	1.00	3,021.00	UH MANOA
105	AE	31-Jul-10	080597	PHYSICAL PLANT MGT	PBB	08	J1	B	1.00	3,684.00	UH MANOA
105	AE	1-Aug-10	080085	ATHLETICS	PBB	08	J1	W	1.00	5,925.00	UH MANOA
105	AE	5-Aug-10	081137	INSTR & STUD SUPP	PBB	08	J1	W	1.00	3,833.00	UH MANOA
105	AE	12-Aug-10	088146	ASST SPECIALIST, UHM, 11-MO	S3M11	07	J1	A	1.00	4,662.00	UH MANOA
105	AE	20-Aug-10	0078846T	INSTR & STUD SUPP	PBA	08	T1	W	1.00	2,904.00	UH MANOA

University of Hawaii
Personnel Separations

Table 12

<u>Prog ID</u>	<u>Org Code</u>	<u>Separation Date</u>	<u>Position Number</u>	<u>Position Title</u>	<u>SR Level</u>	<u>BU Code</u>	<u>T/P</u>	<u>MOF</u>	<u>Actual FTE</u>	<u>Actual Salary</u>	<u>Campus</u>
105	AE	28-Aug-10	088765	JR SPECIALIST, UHM, 11-MO	S2M11	07	J1	B	1.00	4,331.00	UH MANOA
105	AE	08-OCT-2010	080631	INSTR & STUD SUPP	PBA	08	J1	W	1.00	3,122.00	UH MANOA
105	AE	06-NOV-2010	078613	INSTITUTIONAL SUPPORT	PBA	08	J1	W	1.00	3,021.00	UH MANOA
105	AE	13-NOV-2010	010312	REGISTERED NURSE IV	SR22	09	J1	W	1.00	6,749.00	UH MANOA
105	AE	18-DEC-2010	025699	OFFICE ASSISTANT III	SR08	03	J1	B	1.00	2,114.00	UH MANOA
105	AE	18-DEC-2010	070067	GRADUATE ASSISTANT, 11-MO	GA11	57	J1	A	0.50	2,593.00	UH MANOA
105	AE	31-DEC-2010	000745	SECRETARY IV	SR18	63	J1	A	1.00	4,627.00	UH MANOA
105	AE	31-DEC-2010	031243	GROUNDKEEPER I	BC02	01	J1	B	1.00	2,769.00	UH MANOA
105	AE	31-DEC-2010	088317	SPECIALIST, UHM, 11-MO	S5M11	07	J1	B	1.00	7,716.08	UH MANOA
105	AE	06-JAN-2011	070077	ASST SPECIALIST, UHM, 11-MO	S3M11	07	J1	A	1.00	4,978.00	UH MANOA
105	AE	26-JAN-2011	080929	UH ASSISTANT FOOTBALL COACH	EX105	08	J1	W	1.00	9,269.00	UH MANOA
105	AE	01-APR-2011	078728	INSTR & STUD SUPP	PBA	08	J1	B	1.00	2,962.00	UH MANOA
105	AE	01-APR-2011	081158	ACADEMIC SUPPORT	PBB	08	J1	A	0.75	4,958.00	UH MANOA
105	AE	01-APR-2011	081262	ATHLETICS	PBB	08	J1	A	1.00	5,158.00	UH MANOA
105	AE	02-APR-2011	078960	INSTR & STUD SUPP	PBA	08	J1	B	1.00	2,904.00	UH MANOA
105	AE	14-MAY-2011	080588	INSTR & STUD SUPP	PBA	08	J1	W	1.00	3,471.00	UH MANOA
105	AE	16-MAY-2011	082168	JR SPECIALIST, UHM, 11-MO	S2M11	07	J1	A	1.00	5,082.00	UH MANOA
105	AE	01-JUN-2011	013496	OFFICE ASSISTANT IV	SR10	03	J1	A	1.00	3,006.00	UH MANOA
105	AE	01-JUN-2011	045362	ACCOUNT CLERK III	SR11	03	J1	W	1.00	3,516.00	UH MANOA
105	AE	9-Jun-11	081680	ALLIED HEALTH & SAFETY	PBA	08	J1	B	1.00	3,082.00	UH MANOA
105	AE	10-Jun-11	080924	PHYSICAL PLANT MGT	PBB	08	J1	B	1.00	3,758.00	UH MANOA
105	AE	13-Jun-11	046560	JANITOR II	BC02	01	J1	B	1.00	2,769.00	UH MANOA
105	AE	21-Jun-11	078730	INSTR & STUD SUPP	PBA	08	J1	B	1.00	2,962.00	UH MANOA
105	AE	21-Jun-11	080598	PHYSICAL PLANT MGT	PBB	08	J1	B	1.00	3,684.00	UH MANOA
105	AE	1-Jul-11	015801	OFFICE ASSISTANT III	SR08	03	J1	A	1.00	2,672.00	UH MANOA
105	AE	1-Jul-11	079899	UH HEAD WATER POLO COACH	EX970	08	J1	W	1.00	5,334.00	UH MANOA
105	AE	30-JUL-2011	000772	OFFICE ASSISTANT IV	SR10	03	J1	A	1.00	2,471.00	UH MANOA
105	AE	30-JUL-2011	031244	OFFICE ASSISTANT III	SR08	03	J1	B	1.00	2,032.00	UH MANOA
105	AE	06-AUG-2011	078657	INSTR & STUD SUPP	PBA	08	J1	A	1.00	2,904.00	UH MANOA

University of Hawaii
Personnel Separations

Table 12

<u>Prog ID</u>	<u>Org Code</u>	<u>Separation Date</u>	<u>Position Number</u>	<u>Position Title</u>	<u>SR Level</u>	<u>BU Code</u>	<u>T/P</u>	<u>MOF</u>	<u>Actual FTE</u>	<u>Actual Salary</u>	<u>Campus</u>
105	AE	06-AUG-2011	078716	INSTR & STUD SUPP	PBB	08	J1	A	1.00	3,612.00	UH MANOA
105	AE	25-AUG-2011	085064	JR SPECIALIST, UHM, 11-MO	S2M11	07	J1	A	1.00	4,167.00	UH MANOA
105	AE	31-AUG-2011	080806	UH ASSOC BASKTBL COACH (M	EX220	08	J1	W	1.00	10,388.00	UH MANOA
105	AE	24-Sep-2011	070079	JR SPECIALIST, UHM, 11-MO	S2M11	07	J1	A	1.00	4,889.00	UH MANOA
105	AE	1-Oct-2011	081890	ATHLETICS	PBA	08	J1	W	1.00	2,904.00	UH MANOA
105	AE	06-OCT-2011	014865	OFFICE ASSISTANT IV	SR10	03	J1	W	1.00	2,471.00	UH MANOA
105	AE	29-OCT-2011	078267	ATHLETICS	PBA	08	J1	W	1.00	3,021.00	UH MANOA
106	AF	5-Jul-10	046338	CARPET CLEANER II	WS04	01	J1	A	1.00	3,171.00	UH MANOA
106	AF	31-Jul-10	013698	JANITOR II	BC02	01	J1	A	1.00	2,769.00	UH MANOA
106	AF	31-Jul-10	080128	ENTERPRISE OPERATIONS	PBA	08	J1	B	1.00	2,962.00	UH MANOA
106	AF	22-Aug-10	042016	OFFICE ASSISTANT IV	SR10	03	J1	B	1.00	2,197.00	UH MANOA
106	AF	1-Sep-10	021629	JANITOR II	BC02	01	J1	A	1.00	2,769.00	UH MANOA
106	AF	1-Sep-10	089251	DIR AUXILIARY & COMMERCIA	13	88	J1	B	1.00	10,300.00	UH MANOA
106	AF	1-Oct-10	080789	FACILITIES PLANNING & DESIG	PBC	08	J1	A	1.00	8,462.00	UH MANOA
106	AF	09-OCT-2010	022946	JANITOR II	BC02	01	J1	A	1.00	2,769.00	UH MANOA
106	AF	30-OCT-2010	013697	JANITOR II	BC02	01	J1	A	1.00	2,769.00	UH MANOA
106	AF	31-OCT-2010	080126	INFORMATION TECHNOLOGY	PBB	08	J1	B	1.00	4,958.00	UH MANOA
106	AF	01-DEC-2010	012903	JANITOR II	BC02	01	J1	A	1.00	2,769.00	UH MANOA
106	AF	31-DEC-2010	010104	JANITOR II	BC02	01	J1	A	1.00	2,769.00	UH MANOA
106	AF	31-DEC-2010	011075	REFUSE COLLECTOR	BC05	01	J1	A	1.00	3,080.00	UH MANOA
106	AF	31-DEC-2010	011084	JANITOR II	BC02	01	J1	A	1.00	2,769.00	UH MANOA
106	AF	31-DEC-2010	012627	OFFICE ASSISTANT IV	SR10	03	J1	B	1.00	3,006.00	UH MANOA
106	AF	31-DEC-2010	012905	JANITOR II	BC02	01	J1	A	1.00	2,769.00	UH MANOA
106	AF	31-DEC-2010	013518	JANITOR III	WS02	01	J1	A	1.00	2,962.00	UH MANOA
106	AF	31-DEC-2010	017431	ACCOUNT CLERK III	SR11	03	J1	B	1.00	2,283.00	UH MANOA
106	AF	31-DEC-2010	022331	JANITOR II	BC02	01	J1	A	1.00	2,769.00	UH MANOA
106	AF	31-DEC-2010	047534	JANITOR II	BC02	01	J1	A	1.00	2,769.00	UH MANOA
106	AF	31-DEC-2010	080134	ENTERPRISE OPERATIONS	PBB	08	J1	B	1.00	5,474.00	UH MANOA
106	AF	31-DEC-2010	081125	INFORMATION TECHNOLOGY	PBA	08	J1	A	1.00	4,492.00	UH MANOA

University of Hawaii
Personnel Separations

Table 12

<u>Prog ID</u>	<u>Org Code</u>	<u>Separation Date</u>	<u>Position Number</u>	<u>Position Title</u>	<u>SR Level</u>	<u>BU Code</u>	<u>T/P</u>	<u>MOF</u>	<u>Actual FTE</u>	<u>Actual Salary</u>	<u>Campus</u>
106	AF	31-DEC-2010	111862	SPRINKLER SYSTEM REPAIRER	BC05	01	J1	A	1.00	3,080.00	UH MANOA
106	AF	04-JAN-2011	080101	INFORMATION TECHNOLOGY	PBA	08	J1	A	1.00	4,403.00	SYSTEM
106	AF	01-FEB-2011	046219	MECHANICAL REPAIR WORKER	BC09	01	J1	A	1.00	3,712.00	UH MANOA
106	AF	4-Feb-2011	080135	ENTERPRISE OPERATIONS	PBB	08	J1	B	1.00	3,612.00	UH MANOA
106	AF	12-Feb-2011	077224	FACILITIES PLANNING & DESIGN	PBB	08	J1	A	1.00	5,809.00	UH MANOA
106	AF	16-Feb-2011	900082	CARPENTER I	BC09	01	J1	A	1.00	3,712.00	UH MANOA
106	AF	17-Feb-2011	000826	GROUNDSKEEPER II	WS02	01	J1	A	1.00	2,962.00	UH MANOA
106	AF	1-Mar-2011	000461	JANITOR II	BC02	01	J1	A	1.00	2,769.00	UH MANOA
106	AF	10-MAR-2011	015057	OFFICE ASSISTANT III	SR08	03	J1	B	1.00	1,979.00	UH MANOA
106	AF	12-MAR-2011	080497	ALLIED HEALTH & SAFETY	PBB	08	J1	A	1.00	4,317.00	UH MANOA
106	AF	18-APR-2011	080674	ALLIED HEALTH & SAFETY	PBA	08	J1	A	1.00	3,271.00	UH MANOA
106	AF	30-APR-2011	005844	JANITOR II	BC02	01	J1	A	1.00	2,769.00	UH MANOA
106	AF	01-JUN-2011	012908	JANITOR II	BC02	01	J1	A	1.00	2,769.00	UH MANOA
106	AF	2-Jun-11	012912	JANITOR II	BC02	01	J1	A	1.00	2,769.00	UH MANOA
106	AF	1-Jul-11	017467	JANITOR II	BC02	01	J1	A	1.00	2,769.00	UH MANOA
106	AF	1-Jul-11	017621	STEAM PLANT OPERATOR-REP	BC07	01	J1	A	1.00	3,331.00	UH MANOA
106	AF	1-Jul-11	033980	ELECTRICIAN I	BC10	01	J1	A	1.00	3,853.00	UH MANOA
106	AF	1-Jul-11	046246	JANITOR II	BC02	01	J1	A	1.00	2,769.00	UH MANOA
106	AF	1-Jul-11	081817	INSTITUTIONAL SUPPORT	PBB	08	J1	A	1.00	3,612.00	UH MANOA
106	AF	30-JUL-2011	012914	JANITOR II	BC02	01	J1	A	1.00	2,769.00	UH MANOA
106	AF	30-JUL-2011	027235	JANITOR II	BC02	01	J1	A	1.00	2,769.00	UH MANOA
106	AF	01-SEP-2011	013518	JANITOR III	WS02	01	J1	A	1.00	2,962.00	UH MANOA
106	AF	1-Oct-2011	077252	PHYSICAL PLANT MGT	PBD	08	J1	A	1.00	7,817.00	UH MANOA
106	AF	01-NOV-2011	018572	JANITOR II	BC02	01	J1	A	1.00	2,769.00	UH MANOA
106	AF	01-NOV-2011	035813	JANITOR III	WS02	01	J1	A	1.00	2,962.00	UH MANOA
106	AF	04-NOV-2011	078386	INSTITUTIONAL SUPPORT	PBB	78	J1	A	1.00	3,541.00	UH MANOA
211	BB	3-Jul-10	073257	JR SPECIALIST, UHH&WO, 11-MO	S2H11	07	J1	A	1.00	4,730.00	UH HILO
211	BB	1-Aug-10	073367	ASST PROF, UHH&WO, 9-MO	I3H09	07	J1	B	1.00	4,592.00	UH HILO
211	BB	1-Aug-10	082358	PROFESSOR, UHH&WO, 9-MO	I5H09	07	J1	A	1.00	9,900.37	UH HILO

University of Hawaii
Personnel Separations

Table 12

<u>Prog ID</u>	<u>Org Code</u>	<u>Separation Date</u>	<u>Position Number</u>	<u>Position Title</u>	<u>SR Level</u>	<u>BU Code</u>	<u>T/P</u>	<u>MOF</u>	<u>Actual FTE</u>	<u>Actual Salary</u>	<u>Campus</u>
211	BB	1-Aug-10	082775	PROFESSOR, UHH&WO, 11-MO	I5H11	07	J1	A	1.00	13,147.28	UH HILO
211	BB	1-Aug-10	083782	VISITING PROF, UHH&WO, 9-MO	I5H09	07	J1	A	1.00	6,250.00	UH HILO
211	BB	6-Aug-10	079096	INSTR & STUD SUPP	PBB	08	J1	B	1.00	4,068.00	UH HILO
211	BB	21-Aug-10	080997	ACADEMIC SUPPORT	PBB	08	J1	A	1.00	4,150.00	UH HILO
211	BB	31-DEC-2010	082169	ASSOC PROF & CHAIR,UHH&W	I4H09	07	J1	A	1.00	7,144.52	UH HILO
211	BB	31-DEC-2010	084509	PROFESSOR & CHAIR,UHH&W	I5H09	07	J1	A	1.00	7,418.14	UH HILO
211	BB	01-JAN-2011	073300	ASST PROF, UHH&WO, 9-MO	I3H09	07	J1	A	1.00	4,511.00	UH HILO
211	BB	01-JAN-2011	073350	ASST PROF, UHH&WO 11-MO	I3H11	07	J1	A	1.00	5,553.00	UH HILO
211	BB	01-JUN-2011	082478	PROFESSOR, UHH&WO, 9-MO	I5H09	07	J1	A	1.00	6,422.00	UH HILO
211	BB	1-Jul-11	084509	INSTRUCTOR, UHH&WO, 9-MO	I2H09	07	J1	A	1.00	3,563.00	UH HILO
211	BB	1-Jul-11	0073349T	PROFESSOR, UHH&WO, 11-MO	I5H11	67	T1	B	0.44	11,452.00	UH HILO
211	BB	01-AUG-2011	073299	ASSOC PROF, UHH&WO, 9-MO	I4H09	07	J1	A	1.00	6,013.00	UH HILO
211	BB	01-AUG-2011	073358	JR SPECIALIST, UHH&WO, 11-MO	S2H11	07	J1	B	1.00	8,167.00	UH HILO
211	BB	01-AUG-2011	073374	ASST PROF, UHH&WO, 9-MO	I3H09	07	J1	B	1.00	7,640.00	UH HILO
211	BB	01-AUG-2011	086361	ASST PROF, UHH&WO, 9-MO	I3H09	07	J1	A	1.00	6,250.00	UH HILO
211	BB	01-AUG-2011	086362	ASST PROF, UHH&WO, 9-MO	I3H09	07	J1	A	1.00	4,584.00	UH HILO
211	BB	01-AUG-2011	086531	ASST PROF, UHH&WO 11-MO	I3H11	07	J1	A	1.00	6,347.00	UH HILO
214	BD	16-NOV-2010	025886	SECRETARY II	SR14	03	J1	B	1.00	3,006.00	UH HILO
214	BD	19-JAN-2011	084421	LIBRARIAN II,UHH&WO 11-MO	B2H11	07	J1	A	1.00	4,869.00	UH HILO
214	BD	13-AUG-2011	078649	ACADEMIC SUPPORT	PBB	08	J1	A	1.00	3,541.00	UH HILO
215	BE	31-Jul-10	086447	JR SPECIALIST, UHH&WO, 11-MO	S2H11	07	J1	A	1.00	4,576.00	UH HILO
215	BE	11-Sep-10	073309	JR SPECIALIST, UHH&WO, 11-MO	S2H11	07	J1	A	1.00	3,971.00	UH HILO
215	BE	1-Oct-10	073361	JR SPECIALIST, UHH&WO, 11-MO	S2H11	07	J1	A	1.00	3,733.00	UH HILO
215	BE	31-DEC-2010	085838	SPECIALIST, UHH&WO, 11-MO	S5H11	07	J1	A	1.00	7,155.36	UH HILO
215	BE	02-MAR-2011	078069	INSTR & STUD SUPP	PBB	08	J1	B	1.00	3,910.00	UH HILO
215	BE	26-APR-2011	018952	OFFICE ASSISTANT V	SR12	03	J1	A	1.00	2,471.00	UH HILO
215	BE	01-SEP-2011	078191	INSTR & STUD SUPP	PBA	08	J1	A	1.00	3,021.00	UH HILO
215	BE	01-SEP-2011	087309	ASST SPECIALIST, UHH&WO, 11-MO	S3H11	07	J1	A	1.00	6,381.00	UH HILO
215	BE	1-Oct-2011	081651	ATHLETICS	PBB	08	J1	A	1.00	4,582.00	UH HILO

University of Hawaii
Personnel Separations

Table 12

<u>Prog ID</u>	<u>Org Code</u>	<u>Separation Date</u>	<u>Position Number</u>	<u>Position Title</u>	<u>SR Level</u>	<u>BU Code</u>	<u>T/P</u>	<u>MOF</u>	<u>Actual FTE</u>	<u>Actual Salary</u>	<u>Campus</u>
216	BF	28-Sep-10	900271	GROUNDSKEEPER I	BC02	01	J1	A	1.00	2,769.00	UH HILO
216	BF	30-OCT-2010	111840	SECRETARY II	SR14	03	J1	A	1.00	3,006.00	UH HILO
216	BF	31-DEC-2010	028621	ELECTRICIAN I	BC10	01	J1	A	1.00	3,853.00	UH HILO
216	BF	17-JAN-2011	078194	FACILITIES PLANNING & DESIGN	PBB	08	J1	A	1.00	7,080.00	UH HILO
216	BF	30-APR-2011	900461	PAINTER I	BC09	01	J1	A	1.00	3,712.00	UH HILO
216	BF	01-JUN-2011	089098	VICE CHANCELLOR, UHH	14	88	J1	A	1.00	15,544.00	UH HILO
216	BF	01-SEP-2011	900512	JANITOR II	BC02	01	J1	A	1.00	2,769.00	UH HILO
216	BF	01-NOV-2011	081456	INSTITUTIONAL SUPPORT	PBB	08	J1	A	1.00	6,288.00	UH HILO
301	CB	1-Aug-10	083807	PROFESSOR, CC, 11-MO	C5C11	07	J1	A	1.00	8,213.88	HONOLULU CC
301	CB	31-DEC-2010	084410	PROFESSOR, CC, 9-MO	C5C09	07	J1	A	1.00	7,773.15	HONOLULU CC
301	CB	03-JAN-2011	0079119T	INSTR & STUD SUPP	PBA	08	T1	A	1.00	3,021.00	HONOLULU CC
301	CB	01-JUN-2011	081679	INSTR & STUD SUPP (9 MONTH)	PBB-9	08	J1	A	1.00	3,915.00	HONOLULU CC
301	CB	01-JUN-2011	082233	PROFESSOR,CC,9-MO & DIV CH	C5C09	07	J1	A	1.00	8,215.00	HONOLULU CC
301	CB	1-Jul-11	074792	INSTRUCTOR, CC, 11-MO	C2C11	07	J1	A	1.00	5,129.00	HONOLULU CC
301	CB	1-Jul-11	084457	PROFESSOR, CC, 9-MO	C5C09	07	J1	A	1.00	6,668.00	HONOLULU CC
301	CB	01-AUG-2011	084471	INSTRUCTOR, CC, 9-MO	C2C09	07	J1	A	1.00	4,740.00	HONOLULU CC
301	CB	16-AUG-2011	088024	INSTRUCTOR, CC, 9-MO	C2C09	07	J1	A	1.00	3,781.00	HONOLULU CC
302	CC	01-APR-2011	024395	OFFICE ASSISTANT IV	SR10	03	J1	A	1.00	2,197.00	HONOLULU CC
303	CD	1-Sep-10	082912	INSTRUCTOR, CC, 11-MO	C2C11	07	J1	A	0.50	4,424.00	HONOLULU CC
303	CD	31-DEC-2010	083150	ASSOC PROF, CC, 11-MO	C4C11	07	J1	A	1.00	6,159.55	HONOLULU CC
304	CE	31-DEC-2010	084658	PROFESSOR, CC, 11-MO	C5C11	07	J1	A	1.00	6,890.94	HONOLULU CC
305	CF	24-Jul-10	024867	JANITOR II	BC02	01	J1	A	1.00	2,769.00	HONOLULU CC
305	CF	31-DEC-2010	030525	UNIVERSITY SECURITY OFFCR I	SR14	03	J1	A	1.00	3,953.00	HONOLULU CC
311	DB	1-Aug-10	082795	PROFESSOR, CC	C5C09	07	J1	A	1.00	7,703.74	KAPIOLANI CC
311	DB	1-Aug-10	083310	ASST PROF, CC, 11-MO	C3C11	07	J1	A	1.00	6,488.00	KAPIOLANI CC
311	DB	1-Aug-10	084623	ASST PROF, CC, 9-MO	C3C09	07	J1	A	1.00	5,117.16	KAPIOLANI CC
311	DB	1-Aug-10	086777	INSTRUCTOR, CC, 9-MO	C2C09	07	J1	A	1.00	6,380.28	KAPIOLANI CC
311	DB	1-Sep-10	086803	PROFESSOR, CC, 9-MO	C5C09	07	J1	A	1.00	7,811.87	KAPIOLANI CC
311	DB	14-Sep-10	074843	INSTRUCTOR, CC, 9-MO	C2C09	07	J1	A	1.00	5,682.00	KAPIOLANI CC

University of Hawaii
Personnel Separations

Table 12

<u>Prog ID</u>	<u>Org Code</u>	<u>Separation Date</u>	<u>Position Number</u>	<u>Position Title</u>	<u>SR Level</u>	<u>BU Code</u>	<u>T/P</u>	<u>MOF</u>	<u>Actual FTE</u>	<u>Actual Salary</u>	<u>Campus</u>
311	DB	1-Oct-10	087047	ASSOC PROF, CC, 11-MO	C4C11	07	J1	A	1.00	7,674.29	KAPIOLANI CC
311	DB	01-DEC-2010	0088032T	INSTRUCTOR, CC, 9-MO	C2C09	07	T1	A	1.00	4,147.00	KAPIOLANI CC
311	DB	02-DEC-2010	022310	SECRETARY II	SR14	03	J1	A	1.00	2,672.00	KAPIOLANI CC
311	DB	31-DEC-2010	083492	PROFESSOR, CC, 9-MO	C5C09	07	J1	A	1.00	7,430.68	KAPIOLANI CC
311	DB	31-DEC-2010	083688	PROFESSOR, CC, 9-MO	C5C09	07	J1	A	1.00	7,144.52	KAPIOLANI CC
311	DB	31-DEC-2010	084091	PROFESSOR, CC, 9-MO	C5C09	07	J1	A	1.00	7,023.08	KAPIOLANI CC
311	DB	31-DEC-2010	084150	PROFESSOR, CC, 9-MO	C5C09	07	J1	A	1.00	6,884.43	KAPIOLANI CC
311	DB	31-DEC-2010	084655	ASST PROF, CC, 9-MO	C3C09	07	J1	A	1.00	6,890.19	KAPIOLANI CC
311	DB	01-FEB-2011	083939	INSTRUCTOR, CC, 9-MO	C2C09	07	J1	A	1.00	4,587.00	KAPIOLANI CC
311	DB	05-APR-2011	086808	INSTRUCTOR, CC, 11-MO	C2C11	07	J1	A	1.00	4,991.00	KAPIOLANI CC
311	DB	01-AUG-2011	074844	ACTING INSTRUCTOR, CC, 9-MO	C2C09	07	J1	A	1.00	4,635.00	KAPIOLANI CC
311	DB	01-AUG-2011	082218	INSTRUCTOR, CC, 11-MO	C2C11	07	J1	A	1.00	5,347.00	KAPIOLANI CC
311	DB	01-AUG-2011	086743	ACTING INSTRUCTOR, CC, 9-MO	C2C09	07	J1	A	1.00	4,110.00	KAPIOLANI CC
311	DB	01-AUG-2011	086750	INSTRUCTOR, CC, 9-MO	C2C09	07	J1	A	1.00	5,794.00	KAPIOLANI CC
311	DB	12-AUG-2011	083783	PROFESSOR, CC, 9-MO	C5C09	07	J1	A	1.00	7,214.00	KAPIOLANI CC
311	DB	13-AUG-2011	086777	ACTING INSTRUCTOR, CC, 9-MO	C2C09	07	J1	A	1.00	5,347.00	KAPIOLANI CC
311	DB	01-NOV-2011	085821	INSTRUCTOR, CC, 11-MO	C2C11	07	J1	A	1.00	5,295.00	KAPIOLANI CC
313	DD	01-DEC-2010	081535	INFORMATION TECHNOLOGY	PBA	08	J1	A	1.00	3,833.00	KAPIOLANI CC
313	DD	09-JUL-2011	042087	LIBRARY ASSISTANT IV	SR09	03	J1	A	1.00	2,283.00	KAPIOLANI CC
314	DE	1-Aug-10	074833	INSTRUCTOR, CC, 11-MO	C2C11	07	J1	A	1.00	4,305.00	KAPIOLANI CC
314	DE	31-DEC-2010	082364	PROFESSOR, CC (COUNSELOR)	C5C11	07	J1	A	1.00	7,703.74	KAPIOLANI CC
314	DE	31-DEC-2010	087648	PROF,CC,11-MO (DIV CHAIR)	C5C11	07	J1	A	1.00	6,935.00	KAPIOLANI CC
314	DE	31-DEC-2010	087649	PROFESSOR, CC (COUNSELOR)	C5C11	07	J1	A	1.00	7,356.75	KAPIOLANI CC
321	EB	1-Aug-10	087082	INSTRUCTOR, CC, 9-MO	C2C09	07	J1	A	1.00	4,403.37	LEEWARD CC
321	EB	31-DEC-2010	017713	SECRETARY II	SR14	03	J1	A	1.00	3,953.00	LEEWARD CC
321	EB	31-DEC-2010	074834	ASSOC PROF, CC, 11-MO	C4C11	07	J1	A	1.00	8,653.65	LEEWARD CC
321	EB	31-DEC-2010	084026	PROFESSOR, CC, 9-MO	C5C09	07	J1	A	1.00	6,250.90	LEEWARD CC
321	EB	31-DEC-2010	084086	PROFESSOR, CC, 9-MO	C5C09	07	J1	A	1.00	7,304.69	LEEWARD CC
321	EB	10-MAY-2011	082035	ASSOC PROF, CC, 9-MO	C4C09	07	J1	A	1.00	6,422.00	LEEWARD CC

University of Hawaii
Personnel Separations

Table 12

<u>Prog ID</u>	<u>Org Code</u>	<u>Separation Date</u>	<u>Position Number</u>	<u>Position Title</u>	<u>SR Level</u>	<u>BU Code</u>	<u>T/P</u>	<u>MOF</u>	<u>Actual FTE</u>	<u>Actual Salary</u>	<u>Campus</u>
321	EB	01-JUN-2011	083965	INSTRUCTOR, CC, 9-MO	C2C09	07	J1	A	1.00	4,894.00	LEEWARD CC
321	EB	01-AUG-2011	083105	PROFESSOR, CC, 9-MO	C5C09	07	J1	A	1.00	6,196.00	LEEWARD CC
321	EB	01-AUG-2011	083161	PROFESSOR, CC, 11-MO	C5C11	07	J1	A	1.00	8,202.00	LEEWARD CC
321	EB	01-AUG-2011	084014	PROFESSOR, CC, 9-MO	C5C09	07	J1	A	1.00	6,636.00	LEEWARD CC
321	EB	01-AUG-2011	086843	PROFESSOR, CC, 9-MO	C5C09	07	J1	A	1.00	5,864.00	LEEWARD CC
321	EB	01-SEP-2011	083660	PROFESSOR, CC, 9-MO	C5C09	07	J1	A	1.00	7,704.00	LEEWARD CC
322	EC	30-OCT-2010	084704	INSTRUCTOR, CC, 11-MO	C2C11	07	J1	B	1.00	4,990.00	LEEWARD CC
323	ED	1-Aug-10	082766	ASST PROF, CC, 11-MO	C3C11	07	J1	A	1.00	5,322.00	LEEWARD CC
323	ED	31-DEC-2010	021337	LIBRARY ASSISTANT IV	SR09	03	J1	A	1.00	3,249.00	LEEWARD CC
323	ED	1-Jul-11	086636	ASST PROF, CC, 11-MO	C3C11	07	J1	A	1.00	6,360.00	LEEWARD CC
324	EE	31-DEC-2010	084315	PROFESSOR, CC, 11-MO	C5C11	07	J1	A	1.00	9,675.07	LEEWARD CC
325	EF	1-Mar-2011	041659	PERSONNEL CLERK V	SR13	63	J1	A	1.00	2,891.00	LEEWARD CC
325	EF	01-AUG-2011	089151	INT INST RES&ANLYS PRG OF&	12	87	J1	A	1.00	8,442.00	LEEWARD CC
325	EF	16-OCT-2011	021532	ACCOUNT CLERK III	SR11	03	J1	A	1.00	2,672.00	LEEWARD CC
325	EF	01-DEC-2011	900110	PRIVATE SECRETARY II	SR22	63	J1	A	1.00	5,004.00	LEEWARD CC
331	FB	31-DEC-2010	083659	ASSOC PROF, CC	C4C09	07	J1	A	1.00	6,606.64	WINDWARD CC
331	FB	31-DEC-2010	087040	PROFESSOR, CC, 9-MO	C5C09	07	J1	A	1.00	6,417.33	WINDWARD CC
331	FB	01-AUG-2011	087036	PROFESSOR, CC, 9-MO	C5C09	07	J1	A	1.00	5,833.00	WINDWARD CC
332	FC	31-Jul-10	078373	INFO, EVENTS & PUBLICATION	PBA	08	J1	A	0.50	3,271.00	WINDWARD CC
332	FC	17-Sep-10	112395	EDUCATIONAL ASSISTANT III	SR10	03	T1	A	1.00	2,378.00	WINDWARD CC
332	FC	31-DEC-2010	014872	SECRETARY II	SR14	03	J1	A	1.00	3,516.00	WINDWARD CC
332	FC	31-DEC-2010	084609	PROFESSOR, CC, 11-MO	C5C11	07	J1	A	1.00	6,639.31	WINDWARD CC
332	FC	01-MAY-2011	077957	MEDIA DESIGN & PRODUCTIO	PBB	08	J1	A	0.50	4,317.00	WINDWARD CC
332	FC	1-Jul-11	078787	ACADEMIC SUPPORT	PBA	08	J1	A	1.00	3,021.00	WINDWARD CC
332	FC	1-Jul-11	087396	INSTRUCTOR, CC, 11-MO	C2C11	07	J1	A	1.00	4,587.00	WINDWARD CC
332	FC	1-Jul-11	0086897T	INSTRUCTOR, CC, 11-MO	C2C11	07	T1	A	1.00	5,129.00	WINDWARD CC
333	FD	01-JUN-2011	081744	ACADEMIC SUPPORT	PBB	08	J1	A	1.00	4,068.00	WINDWARD CC
335	FF	20-NOV-2010	078187	INFORMATION TECHNOLOGY	PBA	08	J1	A	1.00	3,833.00	WINDWARD CC
335	FF	26-APR-2011	900104	JANITOR II	BC02	01	J1	A	0.50	2,769.00	WINDWARD CC

University of Hawaii
Personnel Separations

Table 12

<u>Prog ID</u>	<u>Org Code</u>	<u>Separation Date</u>	<u>Position Number</u>	<u>Position Title</u>	<u>SR Level</u>	<u>BU Code</u>	<u>T/P</u>	<u>MOF</u>	<u>Actual FTE</u>	<u>Actual Salary</u>	<u>Campus</u>
335	FF	6-Jun-11	900274	GENERAL LABORER I	BC02	01	J1	A	0.50	2,769.00	WINDWARD CC
335	FF	14-Jun-11	049225	GENERAL MTNCE & SVCS SUPV	SR18	04	J1	A	1.00	3,656.00	WINDWARD CC
401	GB	31-DEC-2010	086377	PROFESSOR, CC, 9-MO	C5C09	07	J1	A	1.00	6,381.10	HAWAII CC
401	GB	14-MAY-2011	074809	INSTRUCTOR, CC, 9-MO	C2C09	07	J1	A	1.00	6,360.00	HAWAII CC
401	GB	01-JUN-2011	086692	PROFESSOR, CC, 9-MO	C5C09	07	J1	A	1.00	6,668.00	HAWAII CC
401	GB	01-AUG-2011	074775	INSTRUCTOR, CC, 11-MO	C2C11	07	J1	A	1.00	5,104.00	HAWAII CC
401	GB	01-AUG-2011	087033	INSTRUCTOR, CC, 9-MO	C2C09	07	J1	A	1.00	4,262.00	HAWAII CC
401	GB	1-Oct-2011	084151	PROFESSOR, CC, 9-MO	C5C09	07	J1	A	1.00	6,893.00	HAWAII CC
401	GB	01-NOV-2011	900300	OFFICE ASSISTANT III	SR08	03	J1	A	1.00	3,126.00	HAWAII CC
402	GC	7-Aug-10	080256	ACADEMIC SUPPORT	PBA	08	J1	B	1.00	3,021.00	HAWAII CC
402	GC	19-APR-2011	111587	OFFICE ASSISTANT III	SR08	03	T1	A	1.00	2,114.00	HAWAII CC
403	GD	18-DEC-2010	080621	INFORMATION TECHNOLOGY	PBB	08	J1	A	1.00	4,673.00	HAWAII CC
404	GE	30-OCT-2010	046930	OFFICE ASSISTANT III	SR08	03	J1	A	1.00	2,567.00	HAWAII CC
404	GE	31-DEC-2010	082442	PROFESSOR, CC, 9-MO	C5C09	07	J1	A	1.00	6,652.31	HAWAII CC
404	GE	31-DEC-2010	089323	VICE CHANCELLOR (CC) & PRO	12	88	J1	A	1.00	7,422.00	HAWAII CC
405	GF	01-JAN-2011	0081502T	INSTR & STUD SUPP	PBA	08	T1	A	1.00	3,206.00	HAWAII CC
405	GF	01-JUN-2011	900422	JANITOR II	BC02	01	J1	A	1.00	2,769.00	HAWAII CC
405	GF	01-AUG-2011	074869	INSTRUCTOR, CC, 11-MO	C2C11	07	J1	A	1.00	4,966.00	HAWAII CC
405	GF	13-Sep-2011	900505	OFFICE ASSISTANT III	SR08	03	J1	A	1.00	2,032.00	HAWAII CC
405	GF	1-Oct-2011	900429	JANITOR II	BC02	01	J1	A	1.00	2,769.00	HAWAII CC
501	HB	1-Aug-10	086899	ASST PROF, CC, 9-MO	C3C09	07	J1	A	1.00	5,920.53	MAUI CC
501	HB	1-Aug-10	088001	INSTRUCTOR, CC, 9-MO	C2C09	07	J1	A	1.00	4,403.00	MAUI CC
501	HB	31-DEC-2010	083377	PROFESSOR, CC, 9-MO	C5C09	07	J1	A	1.00	6,290.33	MAUI CC
501	HB	31-DEC-2010	084570	PROFESSOR, CC, 9-MO	C5C09	07	J1	A	1.00	8,076.13	MAUI CC
501	HB	31-DEC-2010	084996	ASSOC PROF, CC, 9-MO	C4C09	07	J1	A	1.00	6,768.15	MAUI CC
501	HB	01-JAN-2011	074852	ASST PROF, CC, 9-MO	C3C09	07	J1	A	1.00	4,809.00	MAUI CC
501	HB	01-JAN-2011	084011	INSTRUCTOR, CC, 9-MO	C2C09	07	J1	A	1.00	3,959.00	MAUI CC
501	HB	01-JUN-2011	077892	INSTR & STUD SUPP	PBA	08	J1	A	1.00	3,082.00	MAUI COLL
501	HB	1-Jul-11	082410	PROFESSOR, CC, 9-MO	C5C09	07	J1	A	1.00	6,983.00	MAUI COLLEGE

University of Hawaii
Personnel Separations

Table 12

<u>Prog ID</u>	<u>Org Code</u>	<u>Separation Date</u>	<u>Position Number</u>	<u>Position Title</u>	<u>SR Level</u>	<u>BU Code</u>	<u>T/P</u>	<u>MOF</u>	<u>Actual FTE</u>	<u>Actual Salary</u>	<u>Campus</u>
501	HB	16-JUL-2011	900384	OFFICE ASSISTANT IV	SR10	03	J1	A	1.00	2,283.00	MAUI COLLEGE
503	HD	16-Feb-2011	017844	SECRETARY II	SR14	03	J1	A	1.00	2,891.00	MAUI CC
503	HD	30-JUL-2011	021205	CLERK STENOGRAPHER III	SR11	03	J1	A	1.00	3,516.00	MAUI COLLEGE
504	HE	31-Jul-10	080657	INSTR & STUD SUPP	PBB	08	J1	A	1.00	3,612.00	MAUI CC
505	HF	25-Sep-10	081381	INFORMATION TECHNOLOGY	PBB	08	J1	A	1.00	5,809.00	MAUI CC
505	HF	1-Oct-10	021431	JANITOR II	BC02	01	J1	A	1.00	2,769.00	MAUI CC
601	IB	1-Aug-10	074821	INSTRUCTOR, CC, 9-MO	C2C09	07	J1	A	1.00	6,147.18	KAUAI CC
601	IB	1-Aug-10	086786	ASSOC PROF, CC, 9-MO	C4C09	07	J1	A	1.00	6,454.51	KAUAI CC
601	IB	31-DEC-2010	082261	ASSOC PROF, 9-MO & CO DIV	C4C09	07	J1	A	1.00	6,522.57	KAUAI CC
601	IB	31-DEC-2010	083732	ASSOC PROF, CC, 9-MO	C4C09	07	J1	A	1.00	6,381.10	KAUAI CC
601	IB	31-DEC-2010	086118	ASST PROF, CC, 9-MO	C3C09	07	J1	A	1.00	6,381.10	KAUAI CC
601	IB	31-DEC-2010	086579	ASST PROF, CC, 9-MO	C3C09	07	J1	A	1.00	6,160.87	KAUAI CC
601	IB	31-DEC-2010	086810	ASSOC PROF, CC, 9-MO	C4C09	07	J1	A	1.00	6,625.35	KAUAI CC
601	IB	01-JAN-2011	087294	INSTRUCTOR, CC, 11-MO	C2C11	07	J1	A	1.00	6,925.00	KAUAI CC
601	IB	01-FEB-2011	084176	INSTRUCTOR, CC, 9-MO	C2C09	07	J1	A	1.00	4,423.00	KAUAI CC
601	IB	01-AUG-2011	074804	INSTRUCTOR, CC, 9-MO	C2C09	07	J1	A	1.00	5,920.04	KAUAI CC
601	IB	01-AUG-2011	074820	INSTRUCTOR, CC, 9-MO	C2C09	07	J1	A	1.00	4,463.00	KAUAI CC
602	IC	17-Jul-10	086685	INSTRUCTOR, CC, 11-MO	C2C11	07	J1	A	1.00	4,424.00	KAUAI CC
603	ID	01-AUG-2011	086744	INSTRUCTOR, CC, 11-MO	C2C11	07	J1	A	1.00	4,942.00	KAUAI CC
603	ID	01-AUG-2011	087015	INSTRUCTOR, CC, 9-MO	C2C09	07	J1	A	1.00	3,781.00	KAUAI CC
603	ID	01-DEC-2011	081331	INFORMATION TECHNOLOGY	PBB	08	J1	A	1.00	5,158.00	KAUAI CC
604	IE	18-Sep-10	077907	INSTR & STUD SUPP	PBB	08	J1	A	1.00	4,150.00	KAUAI CC
701	SA	1-Aug-10	085439	PROFESSOR, UHH&WO, 9-MO	I5H09	07	J1	A	1.00	8,077.90	UH WEST OAHU
701	SA	1-Aug-10	088832	PROFESSOR, UHH&WO, 9-MO	I5H09	07	J1	A	1.00	6,937.50	UH WEST OAHU
701	SA	1-Aug-10	0088836T	SPECIALIST, UHH&WO, 11-MO	S5H11	07	T1	B	0.50	6,433.00	UH WEST OAHU
701	SA	01-AUG-2011	076261	ASSOC PROF	I4H09	07	J1	A	1.00	6,067.00	UH WEST OAHU
705	SE	19-NOV-2011	078485	INSTR & STUD SUPP	PBB	08	J1	A	1.00	3,684.00	UH WEST OAHU
706	SF	12-MAR-2011	077940	INSTITUTIONAL SUPPORT	PBC	78	J1	A	1.00	6,942.00	UH AT WEST OAHU
706	SF	16-Jun-11	089142	VICE CHANCELLOR (UHWO)	13	88	J1	A	1.00	9,844.00	UH WEST OAHU

University of Hawaii
Personnel Separations

Table 12

<u>Prog ID</u>	<u>Org Code</u>	<u>Separation Date</u>	<u>Position Number</u>	<u>Position Title</u>	<u>SR Level</u>	<u>BU Code</u>	<u>T/P</u>	<u>MOF</u>	<u>Actual FTE</u>	<u>Actual Salary</u>	<u>Campus</u>
881	LA	17-Jun-11	081077	ACADEMIC SUPPORT	PBC	08	J1	A	1.00	6,806.00	UH MANOA
901	JA	01-APR-2011	078389	INSTR & STUD SUPP	PBC	08	J1	A	1.00	5,158.00	SYSTEM
901	JA	14-MAY-2011	080054	INFORMATION TECHNOLOGY	PBB	08	J1	A	1.00	6,806.00	SYSTEM
903	JC	18-Sep-10	080549	INSTITUTIONAL SUPPORT	PBB	08	J1	A	1.00	4,403.00	SYSTEM
903	JC	21-Sep-10	078636	INSTITUTIONAL SUPPORT	PBA	08	J1	A	1.00	2,904.00	SYSTEM
903	JC	16-OCT-2010	080147	INSTITUTIONAL SUPPORT	PBB	08	J1	A	1.00	3,612.00	SYSTEM
903	JC	01-DEC-2010	080642	INSTITUTIONAL SUPPORT	PBB	08	J1	A	1.00	6,806.00	SYSTEM
903	JC	07-DEC-2010	081645	INSTITUTIONAL SUPPORT	PBD	08	J1	A	1.00	7,222.00	SYSTEM
903	JC	1-Mar-2011	078556	INSTITUTIONAL SUPPORT	PBB	08	J1	A	1.00	4,317.00	SYSTEM
903	JC	01-MAY-2011	081015	ACADEMIC SUPPORT	PBB	08	J1	A	1.00	5,925.00	UH MANOA
903	JC	21-MAY-2011	078618	INSTITUTIONAL SUPPORT	PBA	08	J1	A	1.00	3,612.00	SYSTEM
903	JC	01-JUN-2011	100054	PRIVATE SECRETARY II	SR22	63	J1	A	1.00	5,414.00	SYSTEM
903	JC	22-Jun-11	078555	INSTITUTIONAL SUPPORT	PBB	08	J1	A	1.00	3,833.00	SYSTEM
903	JC	07-JUL-2011	080399	INSTITUTIONAL SUPPORT	PBB	08	J1	W	1.00	5,057.00	SYSTEM
903	JC	10-AUG-2011	080988	INFO, EVENTS & PUBLICATION	PBB	08	J1	A	1.00	3,612.00	SYSTEM
903	JC	18-OCT-2011	081716	INFO, EVENTS & PUBLICATION	PBB	08	J1	A	1.00	3,612.00	SYSTEM
903	JC	20-OCT-2011	081258	INSTITUTIONAL SUPPORT	PBB	08	J1	A	1.00	4,317.00	SYSTEM
903	JC	01-DEC-2011	048223	PRE AUDIT CLERK II	SR13	03	J1	A	1.00	3,126.00	SYSTEM
904	JD	01-AUG-2011	089084	INTERIM ST DIR FOR CTE	14	87	J1	A	1.00	9,834.00	SYSTEM
904	JD	01-DEC-2011	037880	ACCOUNT CLERK II	SR08	03	T1	N	1.00	2,776.00	SYSTEM
906	JF	01-DEC-2010	077257	INSTITUTIONAL SUPPORT	PBD	08	J1	A	1.00	10,114.00	CC ADMIN

University of Hawaii
New Hires

Table 13

<u>Prog ID</u>	<u>Org Code</u>	<u>New Hire Effective Date</u>	<u>Position Number</u>	<u>Position Title</u>	<u>SR Level</u>	<u>BU Code</u>	<u>T/P</u>	<u>MOF</u>	<u>Actual FTE</u>	<u>Actual Salary</u>	<u>Campus</u>
101	AB	7-Jul-10	080681	INSTITUTIONAL SUPPORT	PBA	08	J1	A	1.00	2,904.00	UH MANOA
101	AB	16-Jul-10	080358	ACADEMIC SUPPORT	PBB	08	J1	A	1.00	3,988.00	UH MANOA
101	AB	16-Jul-10	085646	GRADUATE ASSISTANT, 11-MO	GA11	57	J1	A	0.50	2,916.00	UH MANOA
101	AB	1-Aug-10	070173	INSTRUCTOR, UHM, 9-MO	I2M09	07	J1	A	1.00	5,930.42	UH MANOA
101	AB	1-Aug-10	082101	ASST PROF, UHM, 9-MO	I3M09	07	J1	A	1.00	5,130.00	UH MANOA
101	AB	1-Aug-10	082189	GRADUATE ASSISTANT, 9-MO	GA09	57	J1	A	0.50	2,397.00	UH MANOA
101	AB	1-Aug-10	082340	ASST PROF, UHM, 9-MO	I3M09	07	J1	A	1.00	5,027.00	UH MANOA
101	AB	1-Aug-10	082449	ASSOC PROF, UHM, 9-MO	I4M09	07	J1	A	1.00	7,718.75	UH MANOA
101	AB	1-Aug-10	082590	GRADUATE ASSISTANT, 9-MO	GA09	57	J1	A	0.50	2,397.00	UH MANOA
101	AB	1-Aug-10	082602	ASST PROF, UHM, 9-MO	I3M09	07	J1	A	1.00	5,605.00	UH MANOA
101	AB	1-Aug-10	082641	ACTING ASSISTANT PROFESSOR	I3M09	07	J1	A	1.00	5,560.00	UH MANOA
101	AB	1-Aug-10	082940	ASST PROF, UHM, 9-MO	I3M09	07	J1	A	1.00	5,130.00	UH MANOA
101	AB	1-Aug-10	083168	ASSOC PROF, UHM, 9-MO	I4M09	07	J1	A	1.00	8,740.00	UH MANOA
101	AB	1-Aug-10	083366	GRADUATE ASSISTANT, 9-MO	GA09	57	J1	A	0.50	2,397.00	UH MANOA
101	AB	1-Aug-10	083528	ASST PROF, UHM, 9-MO	I3M09	07	J1	A	1.00	5,146.00	UH MANOA
101	AB	1-Aug-10	084336	ASST PROF, UHM, 9-MO	I3M09	07	J1	A	1.00	5,130.00	UH MANOA
101	AB	1-Aug-10	084880	GRADUATE ASSISTANT, 9-MO	GA09	57	J1	A	0.50	2,593.00	UH MANOA
101	AB	1-Aug-10	084903	ASST PROF, UHM, 9-MO	I3M09	07	J1	A	1.00	5,265.00	UH MANOA
101	AB	1-Aug-10	085031	GRADUATE ASSISTANT, 9-MO	GA09	57	J1	A	0.50	2,804.00	UH MANOA
101	AB	1-Aug-10	085148	GRADUATE ASSISTANT, 9-MO	GA09	57	J1	A	0.50	2,593.00	UH MANOA
101	AB	1-Aug-10	085295	INSTRUCTOR, UHM, 9-MO	I2M09	07	J1	A	1.00	4,355.00	UH MANOA
101	AB	1-Aug-10	085605	GRADUATE ASSISTANT, 9-MO	GA09	57	J1	A	0.50	2,593.00	UH MANOA
101	AB	1-Aug-10	085707	PROF, MED, 11-MO	M5M11	07	J1	A	0.50	13,382.00	UH MANOA
101	AB	1-Aug-10	085777	GRADUATE ASSISTANT, 9-MO	GA09	57	J1	A	0.50	2,397.00	UH MANOA
101	AB	1-Aug-10	085878	ASST PROF, UHM, 9-MO	I3M09	07	J1	A	1.00	5,792.00	UH MANOA
101	AB	1-Aug-10	085880	ASST PROF, UHM, 9-MO	I3M09	07	J1	A	1.00	5,792.00	UH MANOA
101	AB	1-Aug-10	086468	INSTRUCTOR, UHM, 9-MO	I2M09	07	J1	A	1.00	5,495.00	UH MANOA
101	AB	1-Aug-10	087111	GRADUATE ASSISTANT, 9-MO	GA09	57	J1	A	0.50	3,690.00	UH MANOA
101	AB	1-Aug-10	088002	GRADUATE ASSISTANT, 9-MO	GA09	57	J1	A	0.50	2,493.00	UH MANOA
101	AB	1-Aug-10	088003	GRADUATE ASSISTANT, 9-MO	GA09	57	J1	A	0.50	2,493.00	UH MANOA
101	AB	1-Aug-10	088008	GRADUATE ASSISTANT, 9-MO	GA09	57	J1	A	0.50	2,593.00	UH MANOA
101	AB	1-Aug-10	088028	GRADUATE ASSISTANT, 9-MO	GA09	57	J1	A	0.50	2,397.00	UH MANOA
101	AB	1-Aug-10	088041	GRADUATE ASSISTANT, 9-MO	GA09	57	J1	A	0.50	2,593.00	UH MANOA

University of Hawaii
New Hires

Table 13

<u>Prog ID</u>	<u>Org Code</u>	<u>New Hire Effective Date</u>	<u>Position Number</u>	<u>Position Title</u>	<u>SR Level</u>	<u>BU Code</u>	<u>T/P</u>	<u>MOF</u>	<u>Actual FTE</u>	<u>Actual Salary</u>	<u>Campus</u>
101	AB	1-Aug-10	088046	GRADUATE ASSISTANT, 9-MO	GA09	57	J1	A	0.50	2,397.00	UH MANOA
101	AB	1-Aug-10	088055	GRADUATE ASSISTANT, 9-MO	GA09	57	J1	A	0.50	2,593.00	UH MANOA
101	AB	1-Aug-10	088060	GRADUATE ASSISTANT, 9-MO	GA09	57	J1	A	0.50	2,593.00	UH MANOA
101	AB	1-Aug-10	088061	GRADUATE ASSISTANT, 9-MO	GA09	57	J1	A	0.50	2,397.00	UH MANOA
101	AB	1-Aug-10	088068	GRADUATE ASSISTANT, 9-MO	GA09	57	J1	A	0.50	2,804.00	UH MANOA
101	AB	1-Aug-10	088069	GRADUATE ASSISTANT, 9-MO	GA09	57	J1	A	0.50	2,593.00	UH MANOA
101	AB	1-Aug-10	088073	GRADUATE ASSISTANT, 9-MO	GA09	57	J1	A	0.50	2,804.00	UH MANOA
101	AB	1-Aug-10	088080	GRADUATE ASSISTANT, 9-MO	GA09	57	J1	A	0.50	2,397.00	UH MANOA
101	AB	1-Aug-10	088084	GRADUATE ASSISTANT, 9-MO	GA09	57	J1	A	0.50	2,397.00	UH MANOA
101	AB	1-Aug-10	088093	GRADUATE ASSISTANT, 9-MO	GA09	57	J1	A	0.50	2,397.00	UH MANOA
101	AB	1-Aug-10	088100	GRADUATE ASSISTANT, 9-MO	GA09	57	J1	A	0.50	2,593.00	UH MANOA
101	AB	1-Aug-10	088110	GRADUATE ASSISTANT, 9-MO	GA09	57	J1	A	0.50	2,397.00	UH MANOA
101	AB	1-Aug-10	088128	GRADUATE ASSISTANT, 9-MO	GA09	57	J1	A	0.50	2,593.00	UH MANOA
101	AB	1-Aug-10	088137	GRADUATE ASSISTANT, 9-MO	GA09	57	J1	A	0.50	3,411.00	UH MANOA
101	AB	1-Aug-10	088142	GRADUATE ASSISTANT, 9-MO	GA09	57	J1	A	0.50	2,593.00	UH MANOA
101	AB	1-Aug-10	088162	GRADUATE ASSISTANT, 9-MO	GA09	57	J1	A	0.50	3,280.00	UH MANOA
101	AB	1-Aug-10	088179	GRADUATE ASSISTANT, 9-MO	GA09	57	J1	A	0.50	2,397.00	UH MANOA
101	AB	1-Aug-10	088182	GRADUATE ASSISTANT, 9-MO	GA09	57	J1	A	0.50	2,593.00	UH MANOA
101	AB	1-Aug-10	088193	GRADUATE ASSISTANT, 9-MO	GA09	57	J1	A	0.50	2,593.00	UH MANOA
101	AB	1-Aug-10	088198	GRADUATE ASSISTANT, 9-MO	GA09	57	J1	A	0.50	2,804.00	UH MANOA
101	AB	1-Aug-10	088201	GRADUATE ASSISTANT, 9-MO	GA09	57	J1	A	0.50	2,397.00	UH MANOA
101	AB	1-Aug-10	088207	GRADUATE ASSISTANT, 9-MO	GA09	57	J1	A	0.50	2,397.00	UH MANOA
101	AB	1-Aug-10	088208	GRADUATE ASSISTANT, 9-MO	GA09	57	J1	A	0.50	2,397.00	UH MANOA
101	AB	1-Aug-10	088212	GRADUATE ASSISTANT, 9-MO	GA09	57	J1	A	0.50	2,397.00	UH MANOA
101	AB	1-Aug-10	088225	GRADUATE ASSISTANT, 9-MO	GA09	57	J1	A	0.50	2,397.00	UH MANOA
101	AB	1-Aug-10	088226	GRADUATE ASSISTANT, 9-MO	GA09	57	J1	A	0.50	2,593.00	UH MANOA
101	AB	1-Aug-10	088232	GRADUATE ASSISTANT, 9-MO	GA09	57	J1	A	0.50	2,397.00	UH MANOA
101	AB	1-Aug-10	088237	GRADUATE ASSISTANT, 9-MO	GA09	57	J1	A	0.50	2,397.00	UH MANOA
101	AB	1-Aug-10	088250	GRADUATE ASSISTANT, 9-MO	GA09	57	J1	A	0.50	2,397.00	UH MANOA
101	AB	1-Aug-10	088262	GRADUATE ASSISTANT, 9-MO	GA09	57	J1	A	0.50	2,593.00	UH MANOA
101	AB	1-Aug-10	088268	GRADUATE ASSISTANT, 9-MO	GA09	57	J1	A	0.50	2,593.00	UH MANOA
101	AB	1-Aug-10	088271	GRADUATE ASSISTANT, 9-MO	GA09	57	J1	A	0.50	2,593.00	UH MANOA
101	AB	1-Aug-10	088296	GRADUATE ASSISTANT, 9-MO	GA09	57	J1	A	0.50	2,397.00	UH MANOA

University of Hawaii
New Hires

Table 13

<u>Prog ID</u>	<u>Org Code</u>	<u>New Hire Effective Date</u>	<u>Position Number</u>	<u>Position Title</u>	<u>SR Level</u>	<u>BU Code</u>	<u>T/P</u>	<u>MOF</u>	<u>Actual FTE</u>	<u>Actual Salary</u>	<u>Campus</u>
101	AB	1-Aug-10	088297	GRADUATE ASSISTANT, 9-MO	GA09	57	J1	A	0.50	2,397.00	UH MANOA
101	AB	1-Aug-10	088309	GRADUATE ASSISTANT, 9-MO	GA09	57	J1	A	0.50	2,593.00	UH MANOA
101	AB	1-Aug-10	088311	GRADUATE ASSISTANT, 9-MO	GA09	57	J1	A	0.50	2,593.00	UH MANOA
101	AB	1-Aug-10	088320	GRADUATE ASSISTANT, 9-MO	GA09	57	J1	A	0.50	2,397.00	UH MANOA
101	AB	1-Aug-10	088324	GRADUATE ASSISTANT, 9-MO	GA09	57	J1	A	0.50	2,593.00	UH MANOA
101	AB	1-Aug-10	088329	GRADUATE ASSISTANT, 9-MO	GA09	57	J1	A	0.50	2,696.00	UH MANOA
101	AB	1-Aug-10	088342	GRADUATE ASSISTANT, 9-MO	GA09	57	J1	A	0.50	2,593.00	UH MANOA
101	AB	1-Aug-10	088347	GRADUATE ASSISTANT, 9-MO	GA09	57	J1	A	0.50	2,397.00	UH MANOA
101	AB	1-Aug-10	088362	GRADUATE ASSISTANT, 9-MO	GA09	57	J1	A	0.50	2,397.00	UH MANOA
101	AB	1-Aug-10	088367	GRADUATE ASSISTANT, 9-MO	GA09	57	J1	A	0.50	2,593.00	UH MANOA
101	AB	1-Aug-10	088380	GRADUATE ASSISTANT, 9-MO	GA09	57	J1	A	0.50	2,397.00	UH MANOA
101	AB	1-Aug-10	088385	GRADUATE ASSISTANT, 9-MO	GA09	57	J1	A	0.50	2,593.00	UH MANOA
101	AB	1-Aug-10	088388	GRADUATE ASSISTANT, 9-MO	GA09	57	J1	A	0.50	2,593.00	UH MANOA
101	AB	1-Aug-10	088389	GRADUATE ASSISTANT, 9-MO	GA09	57	J1	A	0.50	2,593.00	UH MANOA
101	AB	1-Aug-10	088394	GRADUATE ASSISTANT, 9-MO	GA09	57	J1	A	0.50	2,593.00	UH MANOA
101	AB	1-Aug-10	088401	GRADUATE ASSISTANT, 9-MO	GA09	57	J1	A	0.50	2,397.00	UH MANOA
101	AB	1-Aug-10	088421	GRADUATE ASSISTANT, 9-MO	GA09	57	J1	A	0.50	2,493.00	UH MANOA
101	AB	1-Aug-10	088431	GRADUATE ASSISTANT, 9-MO	GA09	57	J1	A	0.50	2,493.00	UH MANOA
101	AB	1-Aug-10	088440	GRADUATE ASSISTANT, 9-MO	GA09	57	J1	A	0.50	2,397.00	UH MANOA
101	AB	1-Aug-10	088445	GRADUATE ASSISTANT, 9-MO	GA09	57	J1	A	0.50	2,397.00	UH MANOA
101	AB	1-Aug-10	088446	GRADUATE ASSISTANT, 9-MO	GA09	57	J1	A	0.50	2,397.00	UH MANOA
101	AB	1-Aug-10	088447	GRADUATE ASSISTANT, 9-MO	GA09	57	J1	A	0.50	2,593.00	UH MANOA
101	AB	1-Aug-10	088456	GRADUATE ASSISTANT, 9-MO	GA09	57	J1	A	0.50	2,397.00	UH MANOA
101	AB	1-Aug-10	088468	GRADUATE ASSISTANT, 9-MO	GA09	57	J1	A	0.50	2,593.00	UH MANOA
101	AB	1-Aug-10	088478	GRADUATE ASSISTANT, 9-MO	GA09	57	J1	A	0.50	2,593.00	UH MANOA
101	AB	1-Aug-10	088487	GRADUATE ASSISTANT, 9-MO	GA09	57	J1	A	0.50	2,593.00	UH MANOA
101	AB	1-Aug-10	088490	GRADUATE ASSISTANT, 9-MO	GA09	57	J1	A	0.50	2,397.00	UH MANOA
101	AB	1-Aug-10	088497	GRADUATE ASSISTANT, 9-MO	GA09	57	J1	A	0.50	2,593.00	UH MANOA
101	AB	1-Aug-10	088502	GRADUATE ASSISTANT, 9-MO	GA09	57	J1	A	0.50	2,397.00	UH MANOA
101	AB	1-Aug-10	088506	GRADUATE ASSISTANT, 9-MO	GA09	57	J1	A	0.50	2,397.00	UH MANOA
101	AB	1-Aug-10	088511	GRADUATE ASSISTANT, 9-MO	GA09	57	J1	A	0.50	2,397.00	UH MANOA
101	AB	1-Aug-10	088515	GRADUATE ASSISTANT, 9-MO	GA09	57	J1	A	0.50	2,397.00	UH MANOA
101	AB	1-Aug-10	088516	GRADUATE ASSISTANT, 9-MO	GA09	57	J1	A	0.50	2,593.00	UH MANOA

University of Hawaii
New Hires

Table 13

<u>Prog ID</u>	<u>Org Code</u>	<u>New Hire Effective Date</u>	<u>Position Number</u>	<u>Position Title</u>	<u>SR Level</u>	<u>BU Code</u>	<u>T/P</u>	<u>MOF</u>	<u>Actual FTE</u>	<u>Actual Salary</u>	<u>Campus</u>
101	AB	1-Aug-10	088522	GRADUATE ASSISTANT, 9-MO	GA09	57	J1	A	0.50	2,593.00	UH MANOA
101	AB	1-Aug-10	088529	GRADUATE ASSISTANT, 9-MO	GA09	57	J1	A	0.50	2,397.00	UH MANOA
101	AB	1-Aug-10	088537	GRADUATE ASSISTANT, 9-MO	GA09	57	J1	A	0.50	2,397.00	UH MANOA
101	AB	1-Aug-10	088593	GRADUATE ASSISTANT, 9-MO	GA09	57	J1	A	0.50	2,593.00	UH MANOA
101	AB	1-Aug-10	088599	GRADUATE ASSISTANT, 9-MO	GA09	57	J1	A	0.50	2,593.00	UH MANOA
101	AB	1-Aug-10	088600	GRADUATE ASSISTANT, 9-MO	GA09	57	J1	A	0.50	2,397.00	UH MANOA
101	AB	1-Aug-10	088603	GRADUATE ASSISTANT, 9-MO	GA09	57	J1	A	0.50	2,593.00	UH MANOA
101	AB	1-Aug-10	088629	GRADUATE ASSISTANT, 9-MO	GA09	57	J1	A	0.50	2,593.00	UH MANOA
101	AB	1-Aug-10	088631	GRADUATE ASSISTANT, 9-MO	GA09	57	J1	A	0.50	2,397.00	UH MANOA
101	AB	1-Aug-10	088676	GRADUATE ASSISTANT, 9-MO	GA09	57	J1	A	0.50	2,593.00	UH MANOA
101	AB	1-Aug-10	088969	GRADUATE ASSISTANT, 9-MO	GA09	57	J1	B	0.50	2,397.00	UH MANOA
101	AB	1-Aug-10	0070097T	INSTRUCTOR, UHM, 9-MO	I2M09	07	T1	A	1.00	3,850.00	UH MANOA
101	AB	1-Aug-10	0083446T	GRADUATE ASSISTANT, 9-MO	GA09	57	T1	A	0.50	2,397.00	UH MANOA
101	AB	1-Aug-10	0083456T	GRADUATE ASSISTANT, 9-MO	GA09	57	T1	A	0.50	2,493.00	UH MANOA
101	AB	1-Aug-10	0083844T	GRADUATE ASSISTANT, 9-MO	GA09	57	T1	A	0.50	2,593.00	UH MANOA
101	AB	1-Aug-10	0084877T	GRADUATE ASSISTANT, 9-MO	GA09	57	T1	A	0.50	2,397.00	UH MANOA
101	AB	1-Aug-10	0088396T	GRADUATE ASSISTANT, 9-MO	GA09	57	T1	A	0.50	3,690.00	UH MANOA
101	AB	1-Aug-10	0088400T	GRADUATE ASSISTANT, 9-MO	GA09	57	T1	A	0.50	3,411.00	UH MANOA
101	AB	2-Aug-10	083392	JR SPECIALIST, UHM, 11-MO	S2M11	07	J1	A	1.00	3,959.00	UH MANOA
101	AB	2-Aug-10	088630	GRADUATE ASSISTANT, 11-MO	GA11	57	J1	A	0.50	2,804.00	UH MANOA
101	AB	3-Aug-10	088116	GRADUATE ASSISTANT, 9-MO	GA09	57	J1	A	0.50	2,593.00	UH MANOA
101	AB	5-Aug-10	085158	GRADUATE ASSISTANT, 9-MO	GA09	57	J1	A	0.50	2,593.00	UH MANOA
101	AB	6-Aug-10	082640	ASST PROF, UHM, 9-MO	I3M09	07	J1	A	1.00	5,581.00	UH MANOA
101	AB	6-Aug-10	088220	GRADUATE ASSISTANT, 9-MO	GA09	57	J1	A	0.50	2,593.00	UH MANOA
101	AB	9-Aug-10	088410	GRADUATE ASSISTANT, 11-MO	GA11	57	J1	A	0.50	2,804.00	UH MANOA
101	AB	9-Aug-10	0082119T	GRADUATE ASSISTANT, 9-MO	GA09	57	T1	A	0.50	2,397.00	UH MANOA
101	AB	10-Aug-10	088278	GRADUATE ASSISTANT, 9-MO	GA09	57	J1	A	0.50	2,593.00	UH MANOA
101	AB	11-Aug-10	088253	GRADUATE ASSISTANT, 9-MO	GA09	57	J1	A	0.50	2,804.00	UH MANOA
101	AB	12-Aug-10	082254	VISITING ASST PROF, UHM, 9-MO	I3M09	07	J1	A	1.00	4,355.00	UH MANOA
101	AB	12-Aug-10	088021	GRADUATE ASSISTANT, 9-MO	GA09	57	J1	A	0.50	2,593.00	UH MANOA
101	AB	12-Aug-10	088148	GRADUATE ASSISTANT, 9-MO	GA09	57	J1	A	0.50	2,593.00	UH MANOA
101	AB	12-Aug-10	088650	GRADUATE ASSISTANT, 9-MO	GA09	57	J1	A	0.50	2,593.00	UH MANOA
101	AB	14-Aug-10	088176	GRADUATE ASSISTANT, 9-MO	GA09	57	J1	A	0.50	2,593.00	UH MANOA

University of Hawaii
New Hires

Table 13

<u>Prog ID</u>	<u>Org Code</u>	<u>New Hire Effective Date</u>	<u>Position Number</u>	<u>Position Title</u>	<u>SR Level</u>	<u>BU Code</u>	<u>T/P</u>	<u>MOF</u>	<u>Actual FTE</u>	<u>Actual Salary</u>	<u>Campus</u>
101	AB	16-Aug-10	082993	VISITING PROFESSOR	I5M09	07	J1	A	0.50	3,500.00	UH MANOA
101	AB	16-Aug-10	086467	GRADUATE ASSISTANT, 9-MO	GA09	57	J1	A	0.50	2,593.00	UH MANOA
101	AB	16-Aug-10	088138	GRADUATE ASSISTANT, 11-MO	GA11	57	J1	A	0.50	2,804.00	UH MANOA
101	AB	16-Aug-10	088441	GRADUATE ASSISTANT, 9-MO	GA09	57	J1	A	0.50	3,690.00	UH MANOA
101	AB	16-Aug-10	088563	GRADUATE ASSISTANT, 9-MO	GA09	57	J1	A	0.50	2,804.00	UH MANOA
101	AB	19-Aug-10	078992	INSTITUTIONAL SUPPORT	PBA	08	J1	A	1.00	2,904.00	UH MANOA
101	AB	23-Aug-10	085028	GRADUATE ASSISTANT, 9-MO	GA09	57	J1	A	0.50	3,280.00	UH MANOA
101	AB	23-Aug-10	087557	GRADUATE ASSISTANT, 9-MO	GA09	57	J1	A	0.50	2,593.00	UH MANOA
101	AB	30-Aug-10	088520	GRADUATE ASSISTANT, 9-MO	GA09	57	J1	A	0.50	2,804.00	UH MANOA
101	AB	1-Sep-10	084644	PROFESSOR, UHM, 11-MO	I5M11	07	J1	A	1.00	13,217.00	UH MANOA
101	AB	1-Sep-10	088165	GRADUATE ASSISTANT, 11-MO	GA11	57	J1	A	0.50	2,804.00	UH MANOA
101	AB	6-Oct-10	079142	ACADEMIC SUPPORT	PBB	08	J1	A	1.00	4,232.00	UH MANOA
101	AB	18-Oct-10	077635	INSTITUTIONAL SUPPORT	PBA	08	J1	A	1.00	3,021.00	UH MANOA
101	AB	18-Oct-10	078993	INSTITUTIONAL SUPPORT	PBA	08	J1	A	1.00	2,904.00	UH MANOA
101	AB	26-Oct-10	080166	INSTITUTIONAL SUPPORT	PBB	08	J1	A	1.00	3,758.00	UH MANOA
101	AB	1-Dec-10	079151	INSTITUTIONAL SUPPORT	PBA	08	J1	A	1.00	2,904.00	UH MANOA
101	AB	2-Dec-10	079247	ADMIN & FISCAL SUPPT SPEC	PBA	08	J1	A	1.00	2,904.00	UH MANOA
101	AB	1-Jan-11	082993	ASSOC PROF, UHM, 9-MO	I4M09	07	J1	A	0.50	4,168.00	UH MANOA
101	AB	1-Jan-11	083366	GRADUATE ASSISTANT, 9-MO	GA09	57	J1	A	0.50	2,397.00	UH MANOA
101	AB	1-Jan-11	083905	GRADUATE ASSISTANT, 9-MO	GA09	57	J1	A	0.50	2,593.00	UH MANOA
101	AB	1-Jan-11	085291	GRADUATE ASSISTANT, 9-MO	GA09	57	J1	A	0.50	2,593.00	UH MANOA
101	AB	1-Jan-11	086422	GRADUATE ASSISTANT, 9-MO	GA09	57	J1	A	0.50	2,593.00	UH MANOA
101	AB	1-Jan-11	088030	GRADUATE ASSISTANT, 9-MO	GA09	57	J1	A	0.50	2,593.00	UH MANOA
101	AB	1-Jan-11	088090	GRADUATE ASSISTANT, 9-MO	GA09	57	J1	A	0.50	2,593.00	UH MANOA
101	AB	1-Jan-11	088100	GRADUATE ASSISTANT, 9-MO	GA09	57	J1	A	0.50	2,397.00	UH MANOA
101	AB	1-Jan-11	088140	GRADUATE ASSISTANT, 9-MO	GA09	57	J1	A	0.50	2,397.00	UH MANOA
101	AB	1-Jan-11	088157	GRADUATE ASSISTANT, 9-MO	GA09	57	J1	A	0.50	2,593.00	UH MANOA
101	AB	1-Jan-11	088176	GRADUATE ASSISTANT, 9-MO	GA09	57	J1	A	0.50	2,593.00	UH MANOA
101	AB	1-Jan-11	088179	GRADUATE ASSISTANT, 9-MO	GA09	57	J1	A	0.50	2,397.00	UH MANOA
101	AB	1-Jan-11	088184	GRADUATE ASSISTANT, 9-MO	GA09	57	J1	A	0.50	2,593.00	UH MANOA
101	AB	1-Jan-11	088205	GRADUATE ASSISTANT, 9-MO	GA09	57	J1	A	0.50	2,397.00	UH MANOA
101	AB	1-Jan-11	088226	GRADUATE ASSISTANT, 9-MO	GA09	57	J1	A	0.50	2,593.00	UH MANOA
101	AB	1-Jan-11	088246	GRADUATE ASSISTANT, 9-MO	GA09	57	J1	A	0.50	2,397.00	UH MANOA

University of Hawaii
New Hires

Table 13

<u>Prog ID</u>	<u>Org Code</u>	<u>New Hire Effective Date</u>	<u>Position Number</u>	<u>Position Title</u>	<u>SR Level</u>	<u>BU Code</u>	<u>T/P</u>	<u>MOF</u>	<u>Actual FTE</u>	<u>Actual Salary</u>	<u>Campus</u>
101	AB	1-Jan-11	088248	GRADUATE ASSISTANT, 9-MO	GA09	57	J1	A	0.50	2,397.00	UH MANOA
101	AB	1-Jan-11	088252	GRADUATE ASSISTANT, 9-MO	GA09	57	J1	A	0.50	2,397.00	UH MANOA
101	AB	1-Jan-11	088297	GRADUATE ASSISTANT, 9-MO	GA09	57	J1	A	0.50	2,593.00	UH MANOA
101	AB	1-Jan-11	088336	GRADUATE ASSISTANT, 9-MO	GA09	57	J1	A	0.50	2,593.00	UH MANOA
101	AB	1-Jan-11	088351	GRADUATE ASSISTANT, 9-MO	GA09	57	J1	A	0.50	2,593.00	UH MANOA
101	AB	1-Jan-11	088390	GRADUATE ASSISTANT, 9-MO	GA09	57	J1	A	0.50	2,397.00	UH MANOA
101	AB	1-Jan-11	088391	GRADUATE ASSISTANT, 9-MO	GA09	57	J1	A	0.50	2,397.00	UH MANOA
101	AB	1-Jan-11	088401	GRADUATE ASSISTANT, 9-MO	GA09	57	J1	A	0.50	2,397.00	UH MANOA
101	AB	1-Jan-11	088406	GRADUATE ASSISTANT, 9-MO	GA09	57	J1	A	0.50	2,397.00	UH MANOA
101	AB	1-Jan-11	088440	GRADUATE ASSISTANT, 9-MO	GA09	57	J1	A	0.50	2,397.00	UH MANOA
101	AB	1-Jan-11	088443	GRADUATE ASSISTANT, 9-MO	GA09	57	J1	A	0.50	3,690.00	UH MANOA
101	AB	1-Jan-11	088444	GRADUATE ASSISTANT, 9-MO	GA09	57	J1	A	0.50	2,397.00	UH MANOA
101	AB	1-Jan-11	088461	GRADUATE ASSISTANT, 9-MO	GA09	57	J1	A	0.50	2,593.00	UH MANOA
101	AB	1-Jan-11	088516	GRADUATE ASSISTANT, 9-MO	GA09	57	J1	A	0.50	2,593.00	UH MANOA
101	AB	1-Jan-11	088523	GRADUATE ASSISTANT, 9-MO	GA09	57	J1	A	0.50	2,593.00	UH MANOA
101	AB	1-Jan-11	088524	GRADUATE ASSISTANT, 9-MO	GA09	57	J1	A	0.50	2,804.00	UH MANOA
101	AB	1-Jan-11	088563	GRADUATE ASSISTANT, 9-MO	GA09	57	J1	A	0.50	2,804.00	UH MANOA
101	AB	1-Jan-11	088594	GRADUATE ASSISTANT, 9-MO	GA09	57	J1	A	0.50	3,690.00	UH MANOA
101	AB	1-Jan-11	088610	GRADUATE ASSISTANT, 9-MO	GA09	57	J1	A	0.50	2,397.00	UH MANOA
101	AB	1-Jan-11	0083457T	GRADUATE ASSISTANT, 9-MO	GA09	57	T1	A	0.50	2,397.00	UH MANOA
101	AB	3-Jan-11	079246	INSTITUTIONAL SUPPORT	PBA	08	J1	A	1.00	3,144.00	UH MANOA
101	AB	10-Jan-11	084857	VISITING ASST PROF	I3M09	07	J1	A	1.00	3,936.17	UH MANOA
101	AB	24-Jan-11	088361	GRADUATE ASSISTANT, 11-MO	GA11	57	J1	A	0.50	2,593.00	UH MANOA
101	AB	1-Feb-11	088181	GRADUATE ASSISTANT, 11-MO	GA11	57	J1	A	0.50	2,804.00	UH MANOA
101	AB	1-Apr-11	082834	ASST PROF, UHM, 9-MO	I3M09	07	J1	A	0.50	2,049.10	UH MANOA
101	AB	1-Apr-11	084628	ASST PROF, UHM, 11-MO	I3M11	07	J1	A	1.00	8,550.00	UH MANOA
101	AB	1-Apr-11	086084	ASSOC PROF, UHM, 9-MO	I4M09	07	J1	A	0.50	2,584.88	UH MANOA
101	AB	16-May-11	084861	ASST PROF, MED, 11-MO	M3M11	67	J1	A	0.25	10,263.00	UH MANOA
101	AB	1-Jun-11	079371	INSTR & STUD SUPP	PBA	08	J1	A	0.50	2,904.00	UH MANOA
101	AB	1-Jun-11	082146	INSTRUCTOR, UHM, 11-MO	I2M11	67	J1	A	0.25	4,988.00	UH MANOA
101	AB	1-Jun-11	082344	INSTRUCTOR, UHM, 11-MO	I2M11	67	J1	A	0.25	4,750.00	UH MANOA
101	AB	2-Jun-11	086199	ASST PROF, UHM, 11-MO	I3M11	07	J1	A	0.50	5,542.00	UH MANOA
101	AB	16-Jun-11	079339	INFO, EVENTS & PUBLICATIONS	PBA	08	J1	A	0.50	2,904.00	UH MANOA

University of Hawaii
New Hires

Table 13

<u>Prog ID</u>	<u>Org Code</u>	<u>New Hire Effective Date</u>	<u>Position Number</u>	<u>Position Title</u>	<u>SR Level</u>	<u>BU Code</u>	<u>T/P</u>	<u>MOF</u>	<u>Actual FTE</u>	<u>Actual Salary</u>	<u>Campus</u>
101	AB	16-Jun-11	082457	ASST PROF, UHM, 11-MO	I3M11	07	J1	A	1.00	5,542.00	UH MANOA
101	AB	1-Jul-11	082365	ASST PROF, MED, 11-MO	M3M11	67	J1	A	0.20	10,997.00	UH MANOA
101	AB	1-Jul-11	084939	PROFESSOR, UHM, 11-MO	I5M11	07	J1	A	0.50	10,997.00	UH MANOA
101	AB	1-Aug-11	070041	ASST PROF, UHM, 9-MO	I3M09	07	J1	A	1.00	5,834.00	UH MANOA
101	AB	1-Aug-11	070043	ASST PROF, UHM, 9-MO	I3M09	07	J1	A	1.00	5,834.00	UH MANOA
101	AB	1-Aug-11	070054	INSTRUCTOR, UHM, 9-MO	I2M09	07	J1	A	1.00	4,620.42	UH MANOA
101	AB	1-Aug-11	079242	INSTITUTIONAL SUPPORT	PBA	08	J1	A	1.00	2,904.00	UH MANOA
101	AB	1-Aug-11	082156	ASST PROF, UHM, 9-MO	I3M09	07	J1	A	1.00	5,834.00	UH MANOA
101	AB	1-Aug-11	082235	ASST PROF, UHM, 9-MO	I3M09	07	J1	A	1.00	5,459.00	UH MANOA
101	AB	1-Aug-11	082280	ASST PROF, UHM, 9-MO	I3M09	07	J1	A	1.00	6,000.00	UH MANOA
101	AB	1-Aug-11	082387	ASST PROF, UHM, 9-MO	I3M09	07	J1	A	1.00	5,459.00	UH MANOA
101	AB	1-Aug-11	082525	GRADUATE ASSISTANT, 9-MO	GA09	57	J1	A	0.50	2,397.00	UH MANOA
101	AB	1-Aug-11	082526	GRADUATE ASSISTANT, 9-MO	GA09	57	J1	A	0.50	2,397.00	UH MANOA
101	AB	1-Aug-11	082532	ASST PROF, UHM, 9-MO	I3M09	07	J1	A	1.00	5,625.00	UH MANOA
101	AB	1-Aug-11	082533	ASST PROF, UHM, 9-MO	I3M09	07	J1	A	1.00	5,500.00	UH MANOA
101	AB	1-Aug-11	082601	GRADUATE ASSISTANT, 9-MO	GA09	57	J1	A	0.50	2,397.00	UH MANOA
101	AB	1-Aug-11	082604	GRADUATE ASSISTANT, 9-MO	GA09	57	J1	A	0.50	2,397.00	UH MANOA
101	AB	1-Aug-11	082675	INSTRUCTOR, UHM 9-MO	I2M09	07	J1	A	1.00	6,242.50	UH MANOA
101	AB	1-Aug-11	082779	ASST PROF, UHM, 9-MO	I3M09	07	J1	A	1.00	6,000.00	UH MANOA
101	AB	1-Aug-11	082870	ASST PROF, UHM, 9-MO	I3M09	07	J1	A	1.00	5,750.00	UH MANOA
101	AB	1-Aug-11	082907	ASST PROF, UHM, 9-MO	I3M09	07	J1	A	1.00	5,417.00	UH MANOA
101	AB	1-Aug-11	082948	ASST PROF, UHM, 9-MO	I3M09	07	J1	A	1.00	5,500.00	UH MANOA
101	AB	1-Aug-11	082982	ASST PROF, UHM, 9-MO	I3M09	07	J1	A	1.00	5,834.00	UH MANOA
101	AB	1-Aug-11	083009	ASST PROF, UHM, 9-MO	I3M09	07	J1	A	1.00	6,792.00	UH MANOA
101	AB	1-Aug-11	083023	ASST PROF, UHM, 9-MO	I3M09	07	J1	A	1.00	7,724.00	UH MANOA
101	AB	1-Aug-11	083037	ASST PROF, UHM, 9-MO	I3M09	07	J1	A	1.00	6,082.00	UH MANOA
101	AB	1-Aug-11	083182	PROFESSOR, UHM, 9-MO	I5M09	07	J1	A	1.00	9,180.00	UH MANOA
101	AB	1-Aug-11	083194	ASST PROF, UHM, 9-MO	I3M09	07	J1	A	1.00	5,834.00	UH MANOA
101	AB	1-Aug-11	083231	GRADUATE ASSISTANT, 9-MO	GA09	57	J1	A	0.50	2,493.00	UH MANOA
101	AB	1-Aug-11	083285	ASST PROF, UHM, 9-MO	I3M09	07	J1	A	1.00	5,917.00	UH MANOA
101	AB	1-Aug-11	083297	ASST PROF, UHM, 9-MO	I3M09	07	J1	A	1.00	6,083.00	UH MANOA
101	AB	1-Aug-11	083333	ASST PROF, UHM, 9-MO	I3M09	07	J1	A	1.00	5,625.00	UH MANOA
101	AB	1-Aug-11	083366	GRADUATE ASSISTANT, 9-MO	GA09	57	J1	A	0.50	2,493.00	UH MANOA

University of Hawaii
New Hires

Table 13

<u>Prog ID</u>	<u>Org Code</u>	<u>New Hire Effective Date</u>	<u>Position Number</u>	<u>Position Title</u>	<u>SR Level</u>	<u>BU Code</u>	<u>T/P</u>	<u>MOF</u>	<u>Actual FTE</u>	<u>Actual Salary</u>	<u>Campus</u>
101	AB	1-Aug-11	083429	ASSISTANT PROFESSOR	I4M09	07	J1	A	1.00	4,584.00	UH MANOA
101	AB	1-Aug-11	083430	ASST PROF, UHM, 9-MO	I3M09	07	J1	A	1.00	5,833.00	UH MANOA
101	AB	1-Aug-11	083434	ASSOC PROF, UHM, 9-MO	I4M09	07	J1	A	1.00	15,000.00	UH MANOA
101	AB	1-Aug-11	083441	ASST PROF, UHM, 9-MO	I3M09	07	J1	A	1.00	11,250.00	UH MANOA
101	AB	1-Aug-11	083454	ASST PROF, UHM, 11-MO	I3M11	07	J1	A	1.00	6,922.00	UH MANOA
101	AB	1-Aug-11	083470	ASST PROF, UHM, 9-MO	I3M09	07	J1	A	1.00	5,000.00	UH MANOA
101	AB	1-Aug-11	083478	ASST PROF, UHM, 9-MO	I3M09	07	J1	A	1.00	6,000.00	UH MANOA
101	AB	1-Aug-11	083484	ASST PROF, UHM, 9-MO	I3M09	07	J1	A	1.00	7,724.00	UH MANOA
101	AB	1-Aug-11	083506	GRADUATE ASSISTANT, 9-MO	GA09	57	J1	A	0.50	2,593.00	UH MANOA
101	AB	1-Aug-11	083595	ASST PROF, UHM, 9-MO	I3M09	07	J1	A	1.00	5,625.00	UH MANOA
101	AB	1-Aug-11	083625	PROFESSOR, UHM, 9-MO	I5M09	07	J1	A	1.00	8,334.00	UH MANOA
101	AB	1-Aug-11	083762	ASST PROF, UHM, 9-MO	I3M09	07	J1	A	1.00	6,833.34	UH MANOA
101	AB	1-Aug-11	083819	INSTRUCTOR, UHM 9-MO	I2M09	07	J1	A	1.00	6,242.50	UH MANOA
101	AB	1-Aug-11	083905	GRADUATE ASSISTANT, 9-MO	GA09	57	J1	A	0.50	2,696.00	UH MANOA
101	AB	1-Aug-11	084013	ASSOC PROF, UHM, 9-MO	I4M09	07	J1	A	1.00	7,500.00	UH MANOA
101	AB	1-Aug-11	084042	ASST PROF, UHM, 9-MO	I3M09	07	J1	A	1.00	5,834.00	UH MANOA
101	AB	1-Aug-11	084081	ASST PROF, UHM, 9-MO	I3M09	07	J1	A	1.00	5,625.00	UH MANOA
101	AB	1-Aug-11	084116	ASST PROF, UHM, 9-MO	I3M09	07	J1	A	1.00	6,000.00	UH MANOA
101	AB	1-Aug-11	084200	ASST PROF, UHM, 9-MO	I3M09	07	J1	A	1.00	6,082.00	UH MANOA
101	AB	1-Aug-11	084247	ASST PROF, UHM, 9-MO	I3M09	07	J1	A	1.00	5,625.00	UH MANOA
101	AB	1-Aug-11	084286	ASST PROF, UHM, 9-MO	I3M09	07	J1	A	0.50	7,724.00	UH MANOA
101	AB	1-Aug-11	084346	ASST PROF, UHM, 9-MO	I3M09	07	J1	A	1.00	6,500.00	UH MANOA
101	AB	1-Aug-11	084399	ASST PROF, UHM, 9-MO	I3M09	07	J1	A	1.00	5,834.00	UH MANOA
101	AB	1-Aug-11	084434	ASST PROF, UHM, 9-MO	I3M09	07	J1	A	1.00	5,417.00	UH MANOA
101	AB	1-Aug-11	084491	ASST PROF, UHM, 9-MO	I3M09	07	J1	A	1.00	6,000.00	UH MANOA
101	AB	1-Aug-11	084505	PROFESSOR & DIR, UHM, 11-MO	I5M11	07	J1	A	1.00	10,530.00	UH MANOA
101	AB	1-Aug-11	084519	ASST PROF, UHM, 9-MO	I3M09	07	J1	A	1.00	5,625.00	UH MANOA
101	AB	1-Aug-11	084556	ASST PROF, UHM, 9-MO	I3M09	07	J1	A	1.00	7,724.00	UH MANOA
101	AB	1-Aug-11	084567	ASST PROF, UHM, 9-MO	I3M09	07	J1	A	1.00	5,625.00	UH MANOA
101	AB	1-Aug-11	084575	ASST PROF, UHM, 9-MO	I3M09	07	J1	A	1.00	6,000.00	UH MANOA
101	AB	1-Aug-11	084818	ASST PROF, UHM, 9-MO	I3M09	07	J1	A	1.00	5,834.00	UH MANOA
101	AB	1-Aug-11	084822	ASST PROF, UHM, 9-MO	I3M09	07	J1	A	0.50	5,834.00	UH MANOA
101	AB	1-Aug-11	084857	ASST PROF, UHM, 9-MO	I3M09	07	J1	A	1.00	5,833.00	UH MANOA

University of Hawaii
New Hires

Table 13

<u>Prog ID</u>	<u>Org Code</u>	<u>New Hire Effective Date</u>	<u>Position Number</u>	<u>Position Title</u>	<u>SR Level</u>	<u>BU Code</u>	<u>T/P</u>	<u>MOF</u>	<u>Actual FTE</u>	<u>Actual Salary</u>	<u>Campus</u>
101	AB	1-Aug-11	084859	ACTING ASST PROF, UHM, 9-MO	I3M09	07	J1	A	1.00	5,288.00	UH MANOA
101	AB	1-Aug-11	085018	ASST PROF, UHM, 9-MO	I3M09	07	J1	A	1.00	5,625.00	UH MANOA
101	AB	1-Aug-11	085020	GRADUATE ASSISTANT, 9-MO	GA09	57	J1	A	0.50	2,696.00	UH MANOA
101	AB	1-Aug-11	085023	GRADUATE ASSISTANT, 9-MO	GA09	57	J1	A	0.50	2,916.00	UH MANOA
101	AB	1-Aug-11	085024	GRADUATE ASSISTANT, 9-MO	GA09	57	J1	A	0.50	2,696.00	UH MANOA
101	AB	1-Aug-11	085052	GRADUATE ASSISTANT, 9-MO	GA09	57	J1	A	0.50	2,397.00	UH MANOA
101	AB	1-Aug-11	085079	ASST PROF, UHM, 9-MO	I3M09	07	J1	A	1.00	5,167.00	UH MANOA
101	AB	1-Aug-11	085148	GRADUATE ASSISTANT, 9-MO	GA09	57	J1	A	0.50	2,493.00	UH MANOA
101	AB	1-Aug-11	085195	ASST PROF, UHM, 9-MO	I3M09	07	J1	A	1.00	6,250.00	UH MANOA
101	AB	1-Aug-11	085206	ASST PROF, UHM, 9-MO	I3M09	07	J1	A	1.00	6,250.00	UH MANOA
101	AB	1-Aug-11	085298	ASST PROF, UHM, 9-MO	I3M09	07	J1	A	1.00	5,834.00	UH MANOA
101	AB	1-Aug-11	085507	GRADUATE ASSISTANT, 9-MO	GA09	57	J1	A	0.50	2,696.00	UH MANOA
101	AB	1-Aug-11	085605	GRADUATE ASSISTANT, 9-MO	GA09	57	J1	A	0.50	3,411.00	UH MANOA
101	AB	1-Aug-11	085799	INSTRUCTOR, UHM, 9-MO	I2M09	07	J1	A	1.00	6,242.50	UH MANOA
101	AB	1-Aug-11	085806	ASST PROF, UHM, 9-MO	I3M09	07	J1	A	0.50	5,834.00	UH MANOA
101	AB	1-Aug-11	086456	INSTRUCTOR, UHM, 9-MO	I2M09	07	J1	A	1.00	6,242.50	UH MANOA
101	AB	1-Aug-11	086464	GRADUATE ASSISTANT, 9-MO	GA09	57	J1	A	0.50	2,916.00	UH MANOA
101	AB	1-Aug-11	086466	GRADUATE ASSISTANT, 9-MO	GA09	57	J1	A	0.50	2,696.00	UH MANOA
101	AB	1-Aug-11	087433	ASST PROF, UHM, 9-MO	I3M09	07	J1	A	1.00	6,667.00	UH MANOA
101	AB	1-Aug-11	087556	GRADUATE ASSISTANT, 9-MO	GA09	57	J1	A	0.50	2,696.00	UH MANOA
101	AB	1-Aug-11	087558	GRADUATE ASSISTANT, 9-MO	GA09	57	J1	A	0.50	2,916.00	UH MANOA
101	AB	1-Aug-11	088006	GRADUATE ASSISTANT, 9-MO	GA09	57	J1	A	0.50	2,493.00	UH MANOA
101	AB	1-Aug-11	088007	GRADUATE ASSISTANT, 9-MO	GA09	57	J1	A	0.50	2,397.00	UH MANOA
101	AB	1-Aug-11	088013	GRADUATE ASSISTANT, 9-MO	GA09	57	J1	A	0.50	2,916.00	UH MANOA
101	AB	1-Aug-11	088016	GRADUATE ASSISTANT, 9-MO	GA09	57	J1	A	0.50	2,696.00	UH MANOA
101	AB	1-Aug-11	088026	GRADUATE ASSISTANT, 9-MO	GA09	57	J1	A	0.50	2,397.00	UH MANOA
101	AB	1-Aug-11	088028	GRADUATE ASSISTANT, 9-MO	GA09	57	J1	A	0.50	2,397.00	UH MANOA
101	AB	1-Aug-11	088033	GRADUATE ASSISTANT, 9-MO	GA09	57	J1	A	0.50	2,493.00	UH MANOA
101	AB	1-Aug-11	088041	GRADUATE ASSISTANT, 9-MO	GA09	57	J1	A	0.50	2,916.00	UH MANOA
101	AB	1-Aug-11	088051	GRADUATE ASSISTANT, 9-MO	GA09	57	J1	A	0.50	2,397.00	UH MANOA
101	AB	1-Aug-11	088055	GRADUATE ASSISTANT, 9-MO	GA09	57	J1	A	0.50	2,696.00	UH MANOA
101	AB	1-Aug-11	088060	GRADUATE ASSISTANT, 9-MO	GA09	57	J1	A	0.50	2,493.00	UH MANOA
101	AB	1-Aug-11	088063	GRADUATE ASSISTANT, 9-MO	GA09	57	J1	A	0.50	2,916.00	UH MANOA

University of Hawaii
New Hires

Table 13

<u>Prog ID</u>	<u>Org Code</u>	<u>New Hire Effective Date</u>	<u>Position Number</u>	<u>Position Title</u>	<u>SR Level</u>	<u>BU Code</u>	<u>T/P</u>	<u>MOF</u>	<u>Actual FTE</u>	<u>Actual Salary</u>	<u>Campus</u>
101	AB	1-Aug-11	088064	GRADUATE ASSISTANT, 9-MO	GA09	57	J1	A	0.50	2,696.00	UH MANOA
101	AB	1-Aug-11	088070	GRADUATE ASSISTANT, 9-MO	GA09	57	J1	A	0.50	2,696.00	UH MANOA
101	AB	1-Aug-11	088073	GRADUATE ASSISTANT, 9-MO	GA09	57	J1	A	0.50	2,696.00	UH MANOA
101	AB	1-Aug-11	088075	GRADUATE ASSISTANT, 9-MO	GA09	57	J1	A	0.50	3,690.00	UH MANOA
101	AB	1-Aug-11	088076	GRADUATE ASSISTANT, 9-MO	GA09	57	J1	A	0.50	2,696.00	UH MANOA
101	AB	1-Aug-11	088084	GRADUATE ASSISTANT, 9-MO	GA09	57	J1	A	0.50	2,397.00	UH MANOA
101	AB	1-Aug-11	088087	ASST PROF, UHM, 9-MO	I3M09	07	J1	A	1.00	13,333.00	UH MANOA
101	AB	1-Aug-11	088090	GRADUATE ASSISTANT, 9-MO	GA09	57	J1	A	0.50	2,696.00	UH MANOA
101	AB	1-Aug-11	088105	GRADUATE ASSISTANT, 9-MO	GA09	57	J1	A	0.50	2,696.00	UH MANOA
101	AB	1-Aug-11	088119	GRADUATE ASSISTANT, 9-MO	GA09	57	J1	A	0.50	3,690.00	UH MANOA
101	AB	1-Aug-11	088122	GRADUATE ASSISTANT, 9-MO	GA09	57	J1	A	0.50	2,493.00	UH MANOA
101	AB	1-Aug-11	088128	GRADUATE ASSISTANT, 9-MO	GA09	57	J1	A	0.50	3,411.00	UH MANOA
101	AB	1-Aug-11	088135	ASST PROF, UHM, 9-MO	I3M09	07	J1	A	1.00	6,583.00	UH MANOA
101	AB	1-Aug-11	088137	GRADUATE ASSISTANT, 9-MO	GA09	57	J1	A	0.50	3,690.00	UH MANOA
101	AB	1-Aug-11	088140	GRADUATE ASSISTANT, 9-MO	GA09	57	J1	A	0.50	2,493.00	UH MANOA
101	AB	1-Aug-11	088152	GRADUATE ASSISTANT, 9-MO	GA09	57	J1	A	0.50	2,397.00	UH MANOA
101	AB	1-Aug-11	088158	GRADUATE ASSISTANT, 9-MO	GA09	57	J1	A	0.50	2,593.00	UH MANOA
101	AB	1-Aug-11	088169	ASST PROF, UHM, 9-MO	I3M09	07	J1	A	1.00	7,958.00	UH MANOA
101	AB	1-Aug-11	088193	GRADUATE ASSISTANT, 9-MO	GA09	57	J1	A	0.50	2,493.00	UH MANOA
101	AB	1-Aug-11	088195	GRADUATE ASSISTANT, 9-MO	GA09	57	J1	A	0.50	3,411.00	UH MANOA
101	AB	1-Aug-11	088201	GRADUATE ASSISTANT, 9-MO	GA09	57	J1	A	0.50	2,397.00	UH MANOA
101	AB	1-Aug-11	088209	GRADUATE ASSISTANT, 9-MO	GA09	57	J1	A	0.50	2,493.00	UH MANOA
101	AB	1-Aug-11	088213	GRADUATE ASSISTANT, 9-MO	GA09	57	J1	A	0.50	2,593.00	UH MANOA
101	AB	1-Aug-11	088242	GRADUATE ASSISTANT, 9-MO	GA09	57	J1	A	0.50	2,397.00	UH MANOA
101	AB	1-Aug-11	088250	GRADUATE ASSISTANT, 9-MO	GA09	57	J1	A	0.50	2,493.00	UH MANOA
101	AB	1-Aug-11	088252	GRADUATE ASSISTANT, 9-MO	GA09	57	J1	A	0.50	2,493.00	UH MANOA
101	AB	1-Aug-11	088265	GRADUATE ASSISTANT, 9-MO	GA09	57	J1	A	0.50	2,593.00	UH MANOA
101	AB	1-Aug-11	088282	GRADUATE ASSISTANT, 9-MO	GA09	57	J1	A	0.50	2,397.00	UH MANOA
101	AB	1-Aug-11	088283	GRADUATE ASSISTANT, 9-MO	GA09	57	J1	A	0.50	2,593.00	UH MANOA
101	AB	1-Aug-11	088302	GRADUATE ASSISTANT, 9-MO	GA09	57	J1	A	0.50	2,696.00	UH MANOA
101	AB	1-Aug-11	088312	GRADUATE ASSISTANT, 9-MO	GA09	57	J1	A	0.50	2,696.00	UH MANOA
101	AB	1-Aug-11	088320	GRADUATE ASSISTANT, 9-MO	GA09	57	J1	A	0.50	2,493.00	UH MANOA
101	AB	1-Aug-11	088321	GRADUATE ASSISTANT, 9-MO	GA09	57	J1	A	0.50	2,696.00	UH MANOA

University of Hawaii
New Hires

Table 13

<u>Prog ID</u>	<u>Org Code</u>	<u>New Hire Effective Date</u>	<u>Position Number</u>	<u>Position Title</u>	<u>SR Level</u>	<u>BU Code</u>	<u>T/P</u>	<u>MOF</u>	<u>Actual FTE</u>	<u>Actual Salary</u>	<u>Campus</u>
101	AB	1-Aug-11	088323	GRADUATE ASSISTANT, 9-MO	GA09	57	J1	A	0.50	2,397.00	UH MANOA
101	AB	1-Aug-11	088329	GRADUATE ASSISTANT, 9-MO	GA09	57	J1	A	0.50	2,593.00	UH MANOA
101	AB	1-Aug-11	088336	GRADUATE ASSISTANT, 9-MO	GA09	57	J1	A	0.50	2,696.00	UH MANOA
101	AB	1-Aug-11	088343	GRADUATE ASSISTANT, 9-MO	GA09	57	J1	A	0.50	2,493.00	UH MANOA
101	AB	1-Aug-11	088362	GRADUATE ASSISTANT, 9-MO	GA09	57	J1	A	0.50	2,493.00	UH MANOA
101	AB	1-Aug-11	088408	GRADUATE ASSISTANT, 9-MO	GA09	57	J1	A	0.50	2,696.00	UH MANOA
101	AB	1-Aug-11	088410	GRADUATE ASSISTANT, 9-MO	GA09	57	J1	A	0.50	2,593.00	UH MANOA
101	AB	1-Aug-11	088431	GRADUATE ASSISTANT, 9-MO	GA09	57	J1	A	0.50	2,397.00	UH MANOA
101	AB	1-Aug-11	088441	GRADUATE ASSISTANT, 9-MO	GA09	57	J1	A	0.50	3,690.00	UH MANOA
101	AB	1-Aug-11	088442	GRADUATE ASSISTANT, 9-MO	GA09	57	J1	A	0.50	2,696.00	UH MANOA
101	AB	1-Aug-11	088443	GRADUATE ASSISTANT, 9-MO	GA09	57	J1	A	0.50	3,690.00	UH MANOA
101	AB	1-Aug-11	088446	GRADUATE ASSISTANT, 9-MO	GA09	57	J1	A	0.50	2,493.00	UH MANOA
101	AB	1-Aug-11	088468	GRADUATE ASSISTANT, 9-MO	GA09	57	J1	A	0.50	2,696.00	UH MANOA
101	AB	1-Aug-11	088471	GRADUATE ASSISTANT, 9-MO	GA09	57	J1	A	0.50	2,696.00	UH MANOA
101	AB	1-Aug-11	088472	GRADUATE ASSISTANT, 9-MO	GA09	57	J1	A	0.50	2,696.00	UH MANOA
101	AB	1-Aug-11	088479	GRADUATE ASSISTANT, 9-MO	GA09	57	J1	A	0.50	2,696.00	UH MANOA
101	AB	1-Aug-11	088485	GRADUATE ASSISTANT, 9-MO	GA09	57	J1	A	0.50	2,696.00	UH MANOA
101	AB	1-Aug-11	088502	GRADUATE ASSISTANT, 9-MO	GA09	57	J1	A	0.50	2,493.00	UH MANOA
101	AB	1-Aug-11	088506	GRADUATE ASSISTANT, 9-MO	GA09	57	J1	A	0.50	2,696.00	UH MANOA
101	AB	1-Aug-11	088511	GRADUATE ASSISTANT, 9-MO	GA09	57	J1	A	0.50	2,696.00	UH MANOA
101	AB	1-Aug-11	088517	GRADUATE ASSISTANT, 9-MO	GA09	57	J1	A	0.50	2,493.00	UH MANOA
101	AB	1-Aug-11	088520	GRADUATE ASSISTANT, 9-MO	GA09	57	J1	A	0.50	2,696.00	UH MANOA
101	AB	1-Aug-11	088533	GRADUATE ASSISTANT, 9-MO	GA09	57	J1	A	0.50	2,696.00	UH MANOA
101	AB	1-Aug-11	088535	GRADUATE ASSISTANT, 9-MO	GA09	57	J1	A	0.50	2,593.00	UH MANOA
101	AB	1-Aug-11	088537	GRADUATE ASSISTANT, 9-MO	GA09	57	J1	A	0.50	2,397.00	UH MANOA
101	AB	1-Aug-11	088556	GRADUATE ASSISTANT, 9-MO	GA09	57	J1	A	0.50	2,397.00	UH MANOA
101	AB	1-Aug-11	088560	GRADUATE ASSISTANT, 9-MO	GA09	57	J1	A	0.50	2,593.00	UH MANOA
101	AB	1-Aug-11	088561	GRADUATE ASSISTANT, 9-MO	GA09	57	J1	A	0.50	2,593.00	UH MANOA
101	AB	1-Aug-11	088591	GRADUATE ASSISTANT, 9-MO	GA09	57	J1	A	0.50	2,696.00	UH MANOA
101	AB	1-Aug-11	088610	GRADUATE ASSISTANT, 9-MO	GA09	57	J1	A	0.50	2,493.00	UH MANOA
101	AB	1-Aug-11	088611	GRADUATE ASSISTANT, 9-MO	GA09	57	J1	A	0.50	2,916.00	UH MANOA
101	AB	1-Aug-11	088629	GRADUATE ASSISTANT, 9-MO	GA09	57	J1	A	0.50	2,593.00	UH MANOA
101	AB	1-Aug-11	088630	GRADUATE ASSISTANT, 9-MO	GA09	57	J1	A	0.50	2,397.00	UH MANOA

University of Hawaii
New Hires

Table 13

<u>Prog ID</u>	<u>Org Code</u>	<u>New Hire Effective Date</u>	<u>Position Number</u>	<u>Position Title</u>	<u>SR Level</u>	<u>BU Code</u>	<u>T/P</u>	<u>MOF</u>	<u>Actual FTE</u>	<u>Actual Salary</u>	<u>Campus</u>
101	AB	1-Aug-11	088664	GRADUATE ASSISTANT, 9-MO	GA09	57	J1	A	0.50	2,397.00	UH MANOA
101	AB	1-Aug-11	0082117T	GRADUATE ASSISTANT, 9-MO	GA09	57	T1	A	0.50	2,593.00	UH MANOA
101	AB	1-Aug-11	0082123T	GRADUATE ASSISTANT, 9-MO	GA09	57	T1	A	0.50	2,397.00	UH MANOA
101	AB	1-Aug-11	0082136T	GRADUATE ASSISTANT, 9-MO	GA09	57	T1	A	0.50	2,397.00	UH MANOA
101	AB	1-Aug-11	0082870T	ASST PROF, UHM, 9-MO	I3M09	07	J1	A	0.75	5,000.00	UH MANOA
101	AB	1-Aug-11	0083452T	GRADUATE ASSISTANT, 9-MO	GA09	57	T1	A	0.50	2,593.00	UH MANOA
101	AB	1-Aug-11	0083452T	GRADUATE ASSISTANT, 9-MO	GA09	57	T1	A	0.50	2,593.00	UH MANOA
101	AB	1-Aug-11	0084249T	GRADUATE ASSISTANT, 9-MO	GA09	57	T1	A	0.50	2,916.00	UH MANOA
101	AB	1-Aug-11	0084793T	GRADUATE ASSISTANT, 9-MO	GA09	57	T1	A	0.50	2,696.00	UH MANOA
101	AB	1-Aug-11	0084834T	PROFESSOR, UHM, 9-MO	I5M09	07	T1	B	0.50	10,000.00	UH MANOA
101	AB	1-Aug-11	0085840T	INSTRUCTOR, UHM, 9-MO	I2M09	07	T1	B	1.00	6,242.50	UH MANOA
101	AB	1-Aug-11	0086064T	GRADUATE ASSISTANT, 9-MO	GA09	57	T1	A	0.50	2,696.00	UH MANOA
101	AB	1-Aug-11	0087056T	GRADUATE ASSISTANT, 9-MO	GA09	57	T1	A	0.50	2,696.00	UH MANOA
101	AB	1-Aug-11	0087056T	GRADUATE ASSISTANT, 9-MO	GA09	57	T1	A	0.50	2,916.00	UH MANOA
101	AB	5-Aug-11	088456	GRADUATE ASSISTANT, 9-MO	GA09	57	J1	A	0.50	2,397.00	UH MANOA
101	AB	8-Aug-11	088057	GRADUATE ASSISTANT, 9-MO	GA09	57	J1	A	0.50	2,696.00	UH MANOA
101	AB	10-Aug-11	083436	ASST PROF, UHM, 9-MO	I3M09	07	J1	A	1.00	5,834.00	UH MANOA
101	AB	10-Aug-11	088000	GRADUATE ASSISTANT, 9-MO	GA09	57	J1	A	0.50	2,397.00	UH MANOA
101	AB	10-Aug-11	088052	GRADUATE ASSISTANT, 9-MO	GA09	57	J1	A	0.50	2,397.00	UH MANOA
101	AB	10-Aug-11	088374	GRADUATE ASSISTANT, 9-MO	GA09	57	J1	A	0.50	2,593.00	UH MANOA
101	AB	11-Aug-11	088120	GRADUATE ASSISTANT, 9-MO	GA09	57	J1	A	0.50	2,397.00	UH MANOA
101	AB	11-Aug-11	088176	GRADUATE ASSISTANT, 9-MO	GA09	57	J1	A	0.50	2,696.00	UH MANOA
101	AB	11-Aug-11	088211	GRADUATE ASSISTANT, 9-MO	GA09	57	J1	A	0.50	2,397.00	UH MANOA
101	AB	11-Aug-11	088385	GRADUATE ASSISTANT, 9-MO	GA09	57	J1	A	0.50	2,696.00	UH MANOA
101	AB	12-Aug-11	080637	ACADEMIC SUPPORT	PBB	08	J1	A	1.00	3,541.00	UH MANOA
101	AB	12-Aug-11	088198	GRADUATE ASSISTANT, 9-MO	GA09	57	J1	A	0.50	2,696.00	UH MANOA
101	AB	12-Aug-11	088650	GRADUATE ASSISTANT, 9-MO	GA09	57	J1	A	0.50	2,696.00	UH MANOA
101	AB	15-Aug-11	085506	GRADUATE ASSISTANT, 9-MO	GA09	57	J1	A	0.50	3,690.00	UH MANOA
101	AB	15-Aug-11	088351	GRADUATE ASSISTANT, 9-MO	GA09	57	J1	A	0.50	2,696.00	UH MANOA
101	AB	15-Aug-11	088496	GRADUATE ASSISTANT, 9-MO	GA09	57	J1	A	0.50	2,916.00	UH MANOA
101	AB	15-Aug-11	088570	GRADUATE ASSISTANT, 9-MO	GA09	57	J1	A	0.50	2,916.00	UH MANOA
101	AB	15-Aug-11	088594	GRADUATE ASSISTANT, 9-MO	GA09	57	J1	A	0.50	3,690.00	UH MANOA
101	AB	15-Aug-11	0083849T	GRADUATE ASSISTANT, 9-MO	GA09	57	T1	A	0.50	3,690.00	UH MANOA

University of Hawaii
New Hires

Table 13

<u>Prog ID</u>	<u>Org Code</u>	<u>New Hire Effective Date</u>	<u>Position Number</u>	<u>Position Title</u>	<u>SR Level</u>	<u>BU Code</u>	<u>T/P</u>	<u>MOF</u>	<u>Actual FTE</u>	<u>Actual Salary</u>	<u>Campus</u>
101	AB	15-Aug-11	0083855T	GRADUATE ASSISTANT, 9-MO	GA09	57	T1	A	0.50	2,916.00	UH MANOA
101	AB	15-Aug-11	0088400T	GRADUATE ASSISTANT, 9-MO	GA09	57	T1	A	0.25	3,690.00	UH MANOA
101	AB	16-Aug-11	082276	ASST PROF, UHM, 9-MO	I3M09	07	J1	A	1.00	5,209.00	UH MANOA
101	AB	16-Aug-11	083796	GRADUATE ASSISTANT, 11-MO	GA11	57	J1	A	0.50	2,916.00	UH MANOA
101	AB	16-Aug-11	088106	GRADUATE ASSISTANT, 9-MO	GA09	57	J1	A	0.50	2,696.00	UH MANOA
101	AB	16-Aug-11	088547	GRADUATE ASSISTANT, 9-MO	GA09	57	J1	A	0.50	2,397.00	UH MANOA
101	AB	22-Aug-11	088138	GRADUATE ASSISTANT, 11-MO	GA11	57	J1	A	0.50	2,804.00	UH MANOA
101	AB	22-Aug-11	088297	GRADUATE ASSISTANT, 9-MO	GA09	57	J1	A	0.50	2,593.00	UH MANOA
101	AB	1-Sep-11	082858	PROFESSOR, UHM, 11-MO	I5M11	07	J1	A	1.00	14,167.00	UH MANOA
101	AB	26-Sep-11	080836	ACADEMIC SUPPORT	PBB	08	J1	A	1.00	3,541.00	UH MANOA
101	AB	1-Oct-11	084445	ASST PROF, UHM, 9-MO	I3M09	07	J1	A	1.00	5,625.00	UH MANOA
101	AB	10-Oct-11	085707	ASST PROF, MED, 11-MO	M3M11	07	J1	A	0.50	10,834.00	UH MANOA
101	AB	12-Oct-11	083251	ASST PROF, UHM, 9-MO	I3M09	07	J1	A	1.00	6,792.00	UH MANOA
102	AH	2-Aug-10	088303	GRADUATE ASSISTANT, 11-MO	GA11	57	J1	A	0.50	2,804.00	UH MANOA
102	AH	1-Sep-10	00GA11	GRADUATE ASSISTANT, 11-MO	GA11	57	T1	N	0.50	3,548.00	UH MANOA
102	AH	16-Sep-10	00GA11	GRADUATE ASSISTANT, 11-MO	GA11	57	T1	N	0.50	2,916.00	UH MANOA
102	AH	15-Nov-10	078721	ACADEMIC SUPPORT	PBB	08	J1	A	1.00	4,582.00	UH MANOA
102	AH	1-Jan-11	088088	GRADUATE ASSISTANT, 9-MO	GA09	57	J1	A	0.50	2,397.00	UH MANOA
102	AH	1-Jan-11	088494	GRADUATE ASSISTANT, 9-MO	GA09	57	J1	A	0.50	2,397.00	UH MANOA
102	AH	1-Jan-11	00GA11	GRADUATE ASSISTANT, 11-MO	GA11	57	T1	N	0.50	2,804.00	UH MANOA
102	AH	3-Jan-11	080090	INSTITUTIONAL SUPPORT	PBB	08	J1	A	1.00	4,403.00	UH MANOA
102	AH	3-Jan-11	088509	GRADUATE ASSISTANT, 11-MO	GA11	57	J1	A	0.50	2,804.00	UH MANOA
102	AH	20-Jan-11	00GA11	GRADUATE ASSISTANT, 11-MO	GA11	57	T1	N	0.50	2,916.00	UH MANOA
102	AH	24-Jan-11	00GA11	GRADUATE ASSISTANT, 11-MO	GA11	57	T1	N	0.50	2,804.00	UH MANOA
102	AH	1-Feb-11	081317	INSTITUTIONAL SUPPORT	PBD	08	J1	W	1.00	8,804.00	SYSTEM
102	AH	3-Feb-11	00GA11	GRADUATE ASSISTANT, 11-MO	GA11	57	T1	N	0.25	2,593.00	UH MANOA
102	AH	1-Mar-11	078245	INFORMATION TECHNOLOGY	PBB	08	J1	A	1.00	5,057.00	UH MANOA
102	AH	1-Mar-11	080562	INSTITUTIONAL SUPPORT	PBA	78	J1	A	1.00	2,904.00	UH MANOA
102	AH	2-May-11	081984	INSTITUTIONAL SUPPORT	PBB	08	J1	A	1.00	4,766.00	UH MANOA
102	AH	9-May-11	078278	RESEARCH SUPPORT	PBB	08	J1	A	1.00	3,833.00	UH MANOA
102	AH	16-May-11	087684	ASSOC RESEARCHER, 11-MO	R4M11	07	J1	A	1.00	11,875.00	UH MANOA
102	AH	18-May-11	080952	INSTITUTIONAL SUPPORT	PBA	78	J1	A	1.00	3,206.00	UH MANOA
102	AH	1-Jun-11	070031	ASSOC RESEARCHER, 11-MO	R4M11	07	J1	A	1.00	11,875.00	UH MANOA

University of Hawaii
New Hires

Table 13

<u>Prog ID</u>	<u>Org Code</u>	<u>New Hire Effective Date</u>	<u>Position Number</u>	<u>Position Title</u>	<u>SR Level</u>	<u>BU Code</u>	<u>T/P</u>	<u>MOF</u>	<u>Actual FTE</u>	<u>Actual Salary</u>	<u>Campus</u>
102	AH	30-Jun-11	070203	RESEARCHER, 11-MO	R5M11	07	J1	A	1.00	16,334.00	UH MANOA
102	AH	1-Jul-11	086060	ASST RESEARCHER, 11-MO	R3M11	07	J1	A	0.50	4,584.00	UH MANOA
102	AH	1-Aug-11	083142	ASST PROF, UHM, 9-MO	I3M09	07	J1	A	1.00	5,959.00	UH MANOA
102	AH	1-Aug-11	083690	ASST PROF, UHM, 9-MO	I3M09	07	J1	A	1.00	5,334.00	UH MANOA
102	AH	1-Aug-11	083765	ASST PROF, UHM, 9-MO	I3M09	07	J1	A	1.00	6,292.00	UH MANOA
102	AH	1-Aug-11	084797	ASST PROF, UHM, 9-MO	I3M09	07	J1	A	0.50	7,724.00	UH MANOA
102	AH	1-Aug-11	088219	GRADUATE ASSISTANT, 9-MO	GA09	57	J1	A	0.50	2,593.00	UH MANOA
102	AH	1-Aug-11	088494	GRADUATE ASSISTANT, 9-MO	GA09	57	J1	A	0.50	2,397.00	UH MANOA
102	AH	1-Aug-11	088749	JR SPECIALIST, UHM, 11-MO	S2M11	07	J1	A	1.00	6,371.00	UH MANOA
102	AH	1-Aug-11	00GA11	GRADUATE ASSISTANT, 11-MO	GA11	57	T1	N	0.50	3,280.00	SYSTEM
102	AH	15-Aug-11	0070228T	JR RESEARCHER, 11-MO	R2M11	07	T1	F	1.00	4,750.00	UH MANOA
102	AH	20-Aug-11	070204	ASSOC RESEARCHER, 11-MO	R4M11	07	J1	A	1.00	10,000.00	UH MANOA
102	AH	22-Aug-11	0070229T	JR RESEARCHER, 11-MO	R2M11	07	T1	F	1.00	4,750.00	UH MANOA
102	AH	1-Sep-11	0070230T	JR RESEARCHER, 11-MO	R2M11	07	T1	F	1.00	4,750.00	UH MANOA
102	AH	16-Sep-11	078035	RESEARCH SUPPORT	PBA	08	J1	A	1.00	2,904.00	UH MANOA
102	AH	1-Nov-11	084067	ASST PROF, UHM, 11-MO	I3M11	07	J1	A	1.00	5,850.00	UH MANOA
103	AC	10-Oct-11	084648	ASST EXTENSION AGENT, 11-MO	A3M11	07	J1	A	1.00	4,875.00	UH MANOA
104	AD	12-Jul-10	080365	INSTITUTIONAL SUPPORT	PBB	08	J1	A	1.00	5,261.00	UH MANOA
104	AD	1-Sep-10	079963	INFORMATION TECHNOLOGY	PBB	08	J1	A	1.00	4,861.00	UH MANOA
104	AD	1-Sep-10	083413	GRADUATE ASSISTANT, 11-MO	GA11	57	J1	A	0.50	3,033.00	UH MANOA
104	AD	4-Oct-10	078914	INFORMATION TECHNOLOGY	PBA	08	J1	A	1.00	3,833.00	UH MANOA
104	AD	1-Feb-11	078488	INSTR & STUD SUPP	PBA	08	J1	A	1.00	2,904.00	UH MANOA
104	AD	1-Feb-11	079290	ACADEMIC SUPPORT	PBA	08	J1	A	1.00	3,336.00	UH MANOA
104	AD	7-Mar-11	078914	INFORMATION TECHNOLOGY	PBA	08	J1	A	1.00	3,612.00	UH MANOA
104	AD	18-Apr-11	070226	LIBRARIAN III, UHM, 11-MO	B3M11	07	J1	A	1.00	6,523.00	UH MANOA
104	AD	25-Apr-11	083888	LIBRARIAN III, UHM, 11-MO	B3M11	07	J1	A	1.00	4,627.00	UH MANOA
104	AD	2-May-11	079353	INFORMATION TECHNOLOGY	PBB	08	J1	W	1.00	3,541.00	UH MANOA
104	AD	1-Jun-11	077941	PHYSICAL PLANT MGT	PBB	08	J1	A	1.00	3,541.00	UH MANOA
104	AD	1-Jul-11	089197	DEAN (UHM) & PROF	15	87	J1	A	1.00	22,740.00	UH MANOA
104	AD	18-Jul-11	082606	LIBRARIAN III, UHM, 11-MO	B3M11	07	J1	A	1.00	6,167.00	UH MANOA
104	AD	1-Aug-11	082184	LIBRARIAN IV, UHM, 11-MO	B4M11	07	J1	A	1.00	6,711.00	UH MANOA
104	AD	15-Aug-11	0087196T	JR SPECIALIST, UHM, 11-MO	S2M11	07	T1	A	1.00	4,917.00	UH MANOA
104	AD	16-Aug-11	082480	LIBRARIAN II, UHM, 11-MO	B2M11	07	J1	A	1.00	4,167.00	UH MANOA

University of Hawaii
New Hires

Table 13

<u>Prog ID</u>	<u>Org Code</u>	<u>New Hire Effective Date</u>	<u>Position Number</u>	<u>Position Title</u>	<u>SR Level</u>	<u>BU Code</u>	<u>T/P</u>	<u>MOF</u>	<u>Actual FTE</u>	<u>Actual Salary</u>	<u>Campus</u>
104	AD	29-Aug-11	082718	LIBRARIAN III, UHM, 11-MO	B3M11	07	J1	A	1.00	5,003.00	UH MANOA
104	AD	26-Sep-11	077612	INSTR & STUD SUPP	PBB	08	J1	A	1.00	3,541.00	UH MANOA
104	AD	26-Sep-11	085624	DIR OF LAW LIB ASSOC PROF LAW	J4M11	07	J1	A	1.00	13,208.34	UH MANOA
104	AD	10-Oct-11	078214	INSTITUTIONAL SUPPORT	PBA	78	J1	A	1.00	3,403.00	UH MANOA
104	AD	17-Oct-11	079290	ACADEMIC SUPPORT	PBA	08	J1	A	1.00	3,684.00	UH MANOA
104	AD	24-Oct-11	078954	MEDIA DESIGN & PRODUCTION	PBA	08	J1	A	1.00	3,336.00	UH MANOA
104	AD	16-Nov-11	078528	INSTITUTIONAL SUPPORT	PBC	08	J1	A	1.00	9,529.00	UH MANOA
105	AE	1-Jul-10	078447	INSTR & STUD SUPP	PBA	08	J1	W	1.00	3,541.00	UH MANOA
105	AE	1-Jul-10	080193	INSTITUTIONAL SUPPORT	PBB	08	J1	B	1.00	4,861.00	UH MANOA
105	AE	26-Jul-10	080510	UH ASSISTANT FOOTBALL COACH	EX105	08	J1	W	1.00	8,314.00	UH MANOA
105	AE	1-Sep-10	078141	PHYSICAL PLANT MGT	PBA	08	J1	B	1.00	2,904.00	UH MANOA
105	AE	21-Sep-10	079215	INSTITUTIONAL SUPPORT	PBA	08	J1	A	1.00	2,904.00	UH MANOA
105	AE	28-Sep-10	078105	INSTR & STUD SUPP	PBA	08	J1	A	1.00	3,082.00	UH MANOA
105	AE	4-Oct-10	078657	INSTR & STUD SUPP	PBA	08	J1	A	1.00	2,904.00	UH MANOA
105	AE	18-Oct-10	070061	JR SPECIALIST, UHM, 11-MO	S2M11	07	J1	A	1.00	3,681.00	UH MANOA
105	AE	10-Nov-10	081890	ATHLETICS	PBA	08	J1	W	1.00	2,904.00	UH MANOA
105	AE	22-Nov-10	080937	ATHLETICS	PBB	08	J1	W	1.00	3,541.00	UH MANOA
105	AE	24-Nov-10	0077816T	INSTR & STUD SUPP	PBA	08	T1	A	1.00	2,904.00	UH MANOA
105	AE	1-Dec-10	080629	PHYSICAL PLANT MGT	PBB	08	J1	B	1.00	5,925.00	UH MANOA
105	AE	1-Dec-10	085062	JR SPECIALIST, UHM, 11-MO	S2M11	07	J1	A	1.00	3,959.00	UH MANOA
105	AE	17-Dec-10	080664	UH HEAD SOCCER COACH (WOMEN)	EX960	08	J1	W	1.00	5,834.00	UH MANOA
105	AE	18-Jan-11	070067	GRADUATE ASSISTANT, 11-MO	GA11	57	J1	A	0.50	2,593.00	UH MANOA
105	AE	7-Feb-11	080631	INSTR & STUD SUPP	PBA	08	J1	W	1.00	2,904.00	UH MANOA
105	AE	16-Feb-11	081919	INSTR & STUD SUPP	PBA	08	J1	A	1.00	3,206.00	UH MANOA
105	AE	18-Feb-11	080929	UH ASSISTANT FOOTBALL COACH	EX105	08	J1	W	1.00	8,084.00	UH MANOA
105	AE	4-Apr-11	046560	JANITOR II	BC02	01	J1	B	1.00	2,769.00	UH MANOA
105	AE	2-May-11	079313	INSTR & STUD SUPP	PBA	08	J1	B	1.00	2,904.00	UH MANOA
105	AE	10-May-11	044109	BUILDING & GROUNDS UTILITY WKF	BC05	01	J1	B	1.00	3,080.00	UH MANOA
105	AE	23-May-11	070077	ASST SPECIALIST, UHM, 11-MO	S3M11	07	J1	A	1.00	5,062.00	UH MANOA
105	AE	25-May-11	082642	JR SPECIALIST, UHM, 11-MO	S2M11	07	J1	B	1.00	4,333.00	UH MANOA
105	AE	1-Jun-11	078828	INSTR & STUD SUPP	PBA	08	J1	A	1.00	2,904.00	UH MANOA
105	AE	7-Jun-11	044085	BUILDING & GROUNDS UTILITY WKF	BC05	01	J1	B	1.00	3,080.00	UH MANOA
105	AE	20-Jun-11	078961	INSTR & STUD SUPP	PBA	08	J1	B	1.00	2,904.00	UH MANOA

University of Hawaii
New Hires

Table 13

<u>Prog ID</u>	<u>Org Code</u>	<u>New Hire Effective Date</u>	<u>Position Number</u>	<u>Position Title</u>	<u>SR Level</u>	<u>BU Code</u>	<u>T/P</u>	<u>MOF</u>	<u>Actual FTE</u>	<u>Actual Salary</u>	<u>Campus</u>
105	AE	27-Jun-11	078728	INSTR & STUD SUPP	PBA	08	J1	B	1.00	2,904.00	UH MANOA
105	AE	27-Jun-11	078962	INSTR & STUD SUPP	PBA	08	J1	B	1.00	2,904.00	UH MANOA
105	AE	5-Jul-11	078960	INSTR & STUD SUPP	PBA	08	J1	B	1.00	2,904.00	UH MANOA
105	AE	22-Jul-11	079330	INSTR & STUD SUPP	PBA	08	J1	B	1.00	2,904.00	UH MANOA
105	AE	28-Jul-11	080597	INSTR & STUD SUPP	PBB	08	J1	B	1.00	4,150.00	UH MANOA
105	AE	1-Sep-11	078613	INSTITUTIONAL SUPPORT	PBA	08	J1	W	1.00	2,904.00	UH MANOA
105	AE	6-Oct-11	078657	INSTR & STUD SUPP	PBA	08	J1	A	1.00	2,904.00	UH MANOA
105	AE	1-Nov-11	078267	INFO, EVENTS & PUBLICATIONS	PBA	08	J1	W	1.00	2,904.00	UH MANOA
105	AE	14-Nov-11	079129	INSTR & STUD SUPP	PBB	08	J1	A	1.00	4,582.00	UH MANOA
106	AF	27-Jul-10	081673	ENTERPRISE OPERATIONS	PBA	08	J1	B	1.00	2,904.00	UH MANOA
106	AF	2-Aug-10	080599	PHYSICAL PLANT MGT	PBB	08	J1	A	1.00	3,988.00	UH MANOA
106	AF	5-Aug-10	078973	PHYSICAL PLANT MGT	PBB	08	J1	A	1.00	3,988.00	UH MANOA
106	AF	16-Aug-10	077324	INSTITUTIONAL SUPPORT	PBA	08	J1	B	1.00	2,904.00	UH MANOA
106	AF	30-Aug-10	078096	INSTITUTIONAL SUPPORT	PBB	08	J1	A	1.00	3,684.00	UH MANOA
106	AF	13-Sep-10	078386	INSTITUTIONAL SUPPORT	PBA	78	J1	A	1.00	3,206.00	UH MANOA
106	AF	22-Sep-10	078974	PHYSICAL PLANT MGT	PBA	08	J1	A	1.00	2,962.00	UH MANOA
106	AF	27-Sep-10	081666	INSTITUTIONAL SUPPORT	PBA	78	J1	A	1.00	2,962.00	UH MANOA
106	AF	7-Nov-10	900313	UNIVERSITY SECURITY OFFCR I	SR14	03	J1	A	1.00	2,567.00	UH MANOA
106	AF	8-Nov-10	078975	FACILITIES PLANNING & DESIGN	PBB	08	J1	A	1.00	5,158.00	UH MANOA
106	AF	16-Nov-10	081209	FACILITIES PLANNING & DESIGN	PBB	08	J1	A	1.00	4,766.00	UH MANOA
106	AF	1-Dec-10	0079214T	INFO, EVENTS & PUBLICATIONS	PBA	08	T1	A	1.00	2,904.00	UH MANOA
106	AF	1-Jan-11	079056	PHYSICAL PLANT MGT	PBA	08	J1	A	1.00	3,206.00	UH MANOA
106	AF	14-Feb-11	079265	INSTITUTIONAL SUPPORT	PBA	08	J1	B	1.00	3,336.00	UH MANOA
106	AF	16-Feb-11	079276	PHYSICAL PLANT MGT	PBA	08	J1	B	1.00	2,904.00	UH MANOA
106	AF	28-Mar-11	081897	FACILITIES PLANNING & DESIGN	PBB	08	J1	A	1.00	5,057.00	UH MANOA
106	AF	15-Apr-11	048515	UNIVERSITY SECURITY OFFCR I	SR14	03	J1	A	1.00	2,567.00	UH MANOA
106	AF	31-May-11	081125	INFORMATION TECHNOLOGY	PBA	08	J1	A	1.00	3,271.00	SYSTEM
106	AF	1-Jun-11	005843	JANITOR II	BC02	01	J1	A	1.00	2,769.00	UH MANOA
106	AF	1-Jun-11	035866	JANITOR II	BC02	01	J1	A	1.00	2,769.00	UH MANOA
106	AF	16-Jun-11	013697	JANITOR II	BC02	01	J1	A	1.00	2,769.00	UH MANOA
106	AF	16-Jun-11	031772	JANITOR II	BC02	01	J1	A	1.00	2,769.00	UH MANOA
106	AF	16-Jun-11	080441	FACILITIES PLANNING & DESIGN	PBB	08	J1	A	1.00	5,474.00	UH MANOA
106	AF	1-Jul-11	021629	JANITOR II	BC02	01	J1	A	1.00	2,769.00	UH MANOA

University of Hawaii
New Hires

Table 13

<u>Prog ID</u>	<u>Org Code</u>	<u>New Hire Effective Date</u>	<u>Position Number</u>	<u>Position Title</u>	<u>SR Level</u>	<u>BU Code</u>	<u>T/P</u>	<u>MOF</u>	<u>Actual FTE</u>	<u>Actual Salary</u>	<u>Campus</u>
106	AF	1-Jul-11	022946	JANITOR II	BC02	01	J1	A	1.00	2,769.00	UH MANOA
106	AF	6-Jul-11	077224	FACILITIES PLANNING & DESIGN	PBB	08	J1	A	1.00	5,695.00	UH MANOA
106	AF	18-Jul-11	080497	ALLIED HEALTH & SAFETY	PBB	08	J1	A	1.00	3,541.00	UH MANOA
106	AF	19-Jul-11	078974	PHYSICAL PLANT MGT	PBA	08	J1	A	1.00	2,904.00	UH MANOA
106	AF	15-Aug-11	079347	PHYSICAL PLANT MGT	PBB	08	J1	B	1.00	4,232.00	UH MANOA
106	AF	16-Aug-11	039491	UNIVERSITY SECURITY OFFCR I	SR14	03	J1	A	1.00	3,126.00	UH MANOA
106	AF	29-Aug-11	079399	FACILITIES PLANNING & DESIGN	PBA	08	J1	A	1.00	3,082.00	UH MANOA
106	AF	16-Sep-11	079408	INSTITUTIONAL SUPPORT	PBA	08	J1	B	1.00	2,904.00	UH MANOA
106	AF	3-Oct-11	077580	INSTITUTIONAL SUPPORT	PBA	08	J1	A	1.00	3,271.00	UH MANOA
106	AF	3-Oct-11	080601	PHYSICAL PLANT MGT	PBA	08	J1	A	1.00	3,144.00	UH MANOA
106	AF	1-Nov-11	011084	JANITOR II	BC02	01	J1	A	1.00	2,769.00	UH MANOA
106	AF	1-Nov-11	022331	JANITOR II	BC02	01	J1	A	1.00	2,769.00	UH MANOA
106	AF	16-Nov-11	010104	JANITOR II	BC02	01	J1	A	1.00	2,769.00	UH MANOA
106	AF	16-Nov-11	012905	JANITOR II	BC02	01	J1	A	1.00	2,769.00	UH MANOA
106	AF	16-Nov-11	047534	JANITOR II	BC02	01	J1	A	1.00	2,769.00	UH MANOA
106	AF	16-Nov-11	079425	INSTITUTIONAL SUPPORT	PBB	08	J1	A	1.00	3,541.00	UH MANOA
211	BB	9-Jul-10	073376	ASST PROF, UHH&WO 11-MO	I3H11	07	J1	B	1.00	8,708.00	UH HILO
211	BB	26-Jul-10	079128	INSTITUTIONAL SUPPORT	PBA	08	J1	B	1.00	3,021.00	UH HILO
211	BB	1-Aug-10	073257	JR SPECIALIST, UHH&WO, 11-MO	S2H11	07	J1	A	1.00	4,354.00	UH HILO
211	BB	1-Aug-10	082358	ASST PROF, UHH&WO, 9-MO	I3H09	07	J1	A	1.00	4,829.00	UH HILO
211	BB	1-Aug-10	083049	ASST PROF, UHH&WO, 9-MO	I3H09	07	J1	A	1.00	4,908.00	UH HILO
211	BB	1-Aug-10	083186	ASST PROF, UHH&WO, 9-MO	I3H09	07	J1	A	1.00	4,750.00	UH HILO
211	BB	1-Aug-10	083190	ASST PROF, UHH&WO, 9-MO	I3H09	07	J1	A	1.00	4,750.00	UH HILO
211	BB	1-Aug-10	083782	ASST PROF, UHH&WO, 9-MO	I3H09	07	J1	A	1.00	5,542.00	UH HILO
211	BB	1-Aug-10	084483	ASST PROF, UHH&WO, 9-MO	I3H09	07	J1	A	1.00	4,647.00	UH HILO
211	BB	1-Aug-10	0073312T	INSTRUCTOR, UHH&WO 11-MO	I2H11	07	T1	B	1.00	4,750.00	UH HILO
211	BB	16-Aug-10	073383	ASST PROF, UHH&WO 11-MO	I3H11	07	J1	B	1.00	7,521.00	UH HILO
211	BB	1-Sep-10	073379	ASST PROF, UHH&WO 11-MO	I3H11	07	J1	B	1.00	8,313.00	UH HILO
211	BB	1-Jan-11	073374	ASST PROF, UHH&WO, 9-MO	I3H09	07	J1	B	1.00	6,548.57	UH HILO
211	BB	1-Jan-11	083815	ASST PROF, UHH&WO, 9-MO	I3H09	07	J1	A	1.00	4,207.71	UH HILO
211	BB	3-Jan-11	073397	JR SPECIALIST, UHH&WO, 11-MO	S2H11	07	J1	B	1.00	7,521.00	UH HILO
211	BB	15-Jan-11	086381	ASST PROFESSOR, UHH&WO, 11-MO	I3H11	07	J1	A	1.00	6,017.00	UH HILO
211	BB	18-Jan-11	073378	ASST PROF, UHH&WO 11-MO	I3H11	07	J1	B	1.00	8,313.00	UH HILO

University of Hawaii
New Hires

Table 13

<u>Prog ID</u>	<u>Org Code</u>	<u>New Hire Effective Date</u>	<u>Position Number</u>	<u>Position Title</u>	<u>SR Level</u>	<u>BU Code</u>	<u>T/P</u>	<u>MOF</u>	<u>Actual FTE</u>	<u>Actual Salary</u>	<u>Campus</u>
211	BB	7-Mar-11	073350	ASST PROF, UHH&WO 11-MO	I3H11	07	J1	A	1.00	5,275.00	UH HILO
211	BB	14-Mar-11	079096	INSTR & STUD SUPP	PBB	08	J1	B	1.00	3,541.00	UH HILO
211	BB	2-May-11	073395	ASSC SPECIALIST, UHH&WO, 11-MO	S4H11	07	J1	B	1.00	7,323.00	UH HILO
211	BB	1-Aug-11	073257	JR SPECIALIST, UHH&WO, 11-MO	S2H11	07	J1	A	1.00	5,000.00	UH HILO
211	BB	1-Aug-11	073394	ASST PROF, UHH&WO 11-MO	I3H11	07	J1	B	1.00	7,917.00	UH HILO
211	BB	1-Aug-11	084509	ASST PROF, UHH&WO, 9-MO	I3H09	07	J1	A	1.00	4,834.00	UH HILO
211	BB	1-Aug-11	086362	ASST PROF, UHH&WO, 9-MO	I3H09	07	J1	A	1.00	5,000.00	UH HILO
211	BB	1-Oct-11	073393	ASST SPECIALIST, UHH&WO, 11-MO	S3H11	07	J1	B	1.00	8,750.00	UH HILO
213	BC	1-Aug-10	089515	PROGRAM DIRECTOR, UHH	12	88	J1	A	1.00	7,286.00	UH HILO
213	BC	1-Aug-11	086474	INSTRUCTOR, UHH&WO, 9-MO	I2H09	07	J1	B	1.00	4,167.00	UH HILO
214	BD	26-Jul-10	080572	MEDIA DESIGN & PRODUCTION	PBA	08	J1	A	1.00	3,271.00	UH HILO
214	BD	16-Jan-11	073400	JR SPECIALIST, UHH&WO, 11-MO	S2H11	07	J1	A	1.00	4,655.00	UH HILO
214	BD	8-Jun-11	900546	BUILDING & GROUNDS UTILITY WKF	BC05	01	J1	A	1.00	3,080.00	UH HILO
214	BD	1-Nov-11	0089287T	DIR HAWAII SMALL BUS DEV CTR	12	88	T1	A	1.00	9,186.00	UH HILO
215	BE	1-Jul-10	079894	UH HEAD BASKTBL COACH (WOMEN)		08	J1	A	1.00	5,168.00	UH HILO
215	BE	1-Aug-10	081142	UH HEAD SOFTBALL COACH	EX940	08	J1	A	1.00	4,197.00	UH HILO
215	BE	30-Aug-10	046059	ADVANCED PRACTICE RN II	SR28	09	J1	A	1.00	7,591.00	UH HILO
215	BE	1-Feb-11	081636	UH HEAD VOLLYBL COACH (WOMEN)	EX825	08	J1	A	1.00	4,671.00	UH HILO
215	BE	13-May-11	079256	INSTR & STUD SUPP	PBB	08	J1	B	1.00	3,988.00	UH HILO
215	BE	1-Jul-11	080602	PHYSICAL PLANT MGT	PBA	08	J1	B	1.00	2,904.00	UH HILO
215	BE	1-Jul-11	080603	PHYSICAL PLANT MGT	PBA	08	J1	B	1.00	2,904.00	UH HILO
215	BE	22-Jul-11	078069	INSTR & STUD SUPP	PBB	08	J1	B	1.00	4,150.00	UH HILO
215	BE	31-Oct-11	084344	ASST SPECIALIST, UHH&WO, 11-MO	S3H11	07	J1	A	1.00	5,834.00	UH HILO
216	BF	1-Jul-10	089064	CHANCELLOR	U	87	J1	A	1.00	23,756.00	UH HILO
216	BF	1-Mar-11	089265	DIR UNIV REL (UHH)-PROF CC	13	88	J1	A	1.00	9,586.00	UH HILO
216	BF	3-Jun-11	900511	JANITOR II	BC02	01	J1	A	0.50	2,769.00	UH HILO
301	CB	19-Aug-10	082964	INSTRUCTOR, CC, 9-MO	C2C09	07	J1	A	1.00	4,070.00	HONOLULU CC
301	CB	19-Aug-10	086620	INSTRUCTOR, CC, 9-MO	C2C09	07	J1	A	1.00	3,922.00	HONOLULU CC
301	CB	19-Aug-10	088024	INSTRUCTOR, CC, 9-MO	C2C09	07	J1	A	1.00	3,781.00	HONOLULU CC
301	CB	1-Nov-10	074765	INSTRUCTOR, CC, 9-MO	C2C09	07	J1	A	1.00	4,381.00	HONOLULU CC
301	CB	1-Nov-10	074768	INSTRUCTOR, CC, 9-MO	C2C09	07	J1	A	1.00	4,381.00	HONOLULU CC
301	CB	1-Aug-11	074760	INSTRUCTOR, CC, 9-MO	C2C09	07	J1	A	1.00	4,612.00	HONOLULU CC
301	CB	1-Aug-11	083964	INSTRUCTOR, CC, 9-MO	C2C09	07	J1	A	1.00	4,167.00	HONOLULU CC

University of Hawaii
New Hires

Table 13

<u>Prog ID</u>	<u>Org Code</u>	<u>New Hire Effective Date</u>	<u>Position Number</u>	<u>Position Title</u>	<u>SR Level</u>	<u>BU Code</u>	<u>T/P</u>	<u>MOF</u>	<u>Actual FTE</u>	<u>Actual Salary</u>	<u>Campus</u>
301	CB	15-Aug-11	082383	ASST PROF, CC, 11-MO	C3C11	07	J1	A	1.00	6,447.00	HONOLULU CC
301	CB	22-Aug-11	084471	INSTRUCTOR, CC, 9-MO	C2C09	07	J1	A	1.00	4,284.00	HONOLULU CC
303	CD	15-Jun-11	080260	RESEARCH SUPPORT	PBB	08	J1	A	1.00	4,317.00	HONOLULU CC
303	CD	5-Jul-11	083150	INSTRUCTOR, CC, 11-MO	C2C11	07	J1	A	1.00	4,782.00	HONOLULU CC
303	CD	11-Jul-11	078030	INSTR & STUD SUPP	PBA	08	J1	A	1.00	2,962.00	HONOLULU CC
305	CF	1-May-11	089149	ASST TO SENIOR EXECUTIVE	12	87	J1	A	1.00	6,660.00	HONOLULU CC
305	CF	1-Jul-11	077020	INSTITUTIONAL SUPPORT	PBA	78	J1	A	1.00	3,403.00	HONOLULU CC
311	DB	1-Aug-10	074843	INSTRUCTOR, CC, 9-MO	C2C09	07	J1	A	1.00	5,682.00	KAPIOLANI CC
311	DB	1-Aug-10	074882	ASST PROF, CC, 9-MO	C3C09	07	J1	A	1.00	6,370.00	KAPIOLANI CC
311	DB	1-Aug-10	086606	INSTRUCTOR, CC, 9-MO	C2C09	07	J1	A	1.00	3,922.00	KAPIOLANI CC
311	DB	1-Aug-10	086738	INSTRUCTOR, CC, 9-MO	C2C09	07	J1	A	1.00	4,070.00	KAPIOLANI CC
311	DB	5-Nov-10	084308	INSTRUCTOR, CC, 9-MO	C2C09	07	J1	A	0.50	5,682.00	KAPIOLANI CC
311	DB	31-May-11	087047	INSTRUCTOR, CC, 11-MO	C2C11	07	J1	A	1.00	5,080.00	KAPIOLANI CC
311	DB	22-Jul-11	086705	ASSOC PROF, CC, 11-MO	C4C11	07	J1	A	1.00	7,219.00	KAPIOLANI CC
311	DB	1-Aug-11	082380	INSTRUCTOR, CC, 9-MO	C2C09	07	J1	A	1.00	4,443.00	KAPIOLANI CC
311	DB	1-Aug-11	082795	INSTRUCTOR, CC, 9-MO	C2C09	07	J1	A	1.00	4,284.00	KAPIOLANI CC
311	DB	1-Aug-11	082803	INSTRUCTOR, CC, 9-MO	C2C09	07	J1	A	1.00	4,284.00	KAPIOLANI CC
311	DB	1-Aug-11	083903	INSTRUCTOR, CC, 9-MO	C2C09	07	J1	A	1.00	4,284.00	KAPIOLANI CC
311	DB	1-Aug-11	083939	INSTRUCTOR, CC, 9-MO	C2C09	07	J1	A	1.00	4,284.00	KAPIOLANI CC
311	DB	1-Aug-11	086960	INSTRUCTOR, CC, 9-MO	C2C09	07	J1	A	1.00	4,284.00	KAPIOLANI CC
311	DB	1-Aug-11	0088032T	INSTRUCTOR, CC, 9-MO	C2C09	07	T1	A	1.00	4,284.00	KAPIOLANI CC
311	DB	6-Sep-11	084091	INSTRUCTOR, CC, 9-MO	C2C09	07	J1	A	1.00	4,612.00	KAPIOLANI CC
313	DD	1-Jul-10	083504	INSTRUCTOR, CC, 11-MO	C2C11	07	J1	A	1.00	4,381.00	KAPIOLANI CC
313	DD	18-Aug-10	089052	DEAN (CC)	12	87	J1	A	1.00	9,266.00	KAPIOLANI CC
314	DE	1-Jun-11	074783	INSTRUCTOR, CC, 11-MO	C2C11	07	J1	A	1.00	4,990.00	KAPIOLANI CC
315	DF	1-Oct-10	0078066T	INSTITUTIONAL SUPPORT	PBA	88	T1	A	1.00	3,271.00	KAPIOLANI CC
315	DF	6-Dec-10	0079009T	ADMIN & FISCAL SUPP SP	PBA	08	T1	A	1.00	3,082.00	KAPIOLANI CC
315	DF	20-Jun-11	077245	INSTITUTIONAL SUPPORT	PBB	08	J1	A	1.00	3,541.00	KAPIOLANI CC
315	DF	18-Oct-11	079318	INSTITUTIONAL SUPPORT	PBA	08	J1	A	1.00	2,962.00	KAPIOLANI CC
321	EB	1-Aug-10	082543	INSTRUCTOR, CC, 9-MO	C2C09	07	J1	A	1.00	3,922.00	LEEWARD CC
321	EB	1-Aug-10	082692	INSTRUCTOR, CC, 9-MO	C2C09	07	J1	A	1.00	3,781.00	LEEWARD CC
321	EB	1-Aug-10	083965	INSTRUCTOR, CC, 9-MO	C2C09	07	J1	A	1.00	4,894.00	LEEWARD CC
321	EB	1-Aug-10	084157	INSTRUCTOR, CC, 9-MO	C2C09	07	J1	A	1.00	4,221.00	LEEWARD CC

University of Hawaii
New Hires

Table 13

<u>Prog ID</u>	<u>Org Code</u>	<u>New Hire Effective Date</u>	<u>Position Number</u>	<u>Position Title</u>	<u>SR Level</u>	<u>BU Code</u>	<u>T/P</u>	<u>MOF</u>	<u>Actual FTE</u>	<u>Actual Salary</u>	<u>Campus</u>
321	EB	16-Aug-10	087082	INSTRUCTOR, CC, 9-MO	C2C09	07	J1	A	1.00	4,381.00	LEEWARD CC
321	EB	1-Aug-11	083474	INSTRUCTOR, CC, 9-MO	C2C09	07	J1	A	1.00	4,284.00	LEEWARD CC
321	EB	1-Aug-11	084086	INSTRUCTOR, CC, 9-MO	C2C09	07	J1	A	1.00	4,284.00	LEEWARD CC
321	EB	1-Aug-11	084634	INSTRUCTOR, CC, 9-MO	C2C09	07	J1	A	1.00	4,612.00	LEEWARD CC
321	EB	15-Aug-11	082024	INSTRUCTOR, CC, 9-MO	C2C09	07	J1	A	1.00	4,284.00	LEEWARD CC
321	EB	1-Sep-11	074834	INSTRUCTOR, CC, 11-MO	C2C11	07	J1	A	1.00	5,548.00	LEEWARD CC
323	ED	27-Sep-10	082186	INSTRUCTOR, CC, 11-MO	C2C11	07	J1	A	1.00	5,080.00	LEEWARD CC
323	ED	1-Jan-11	086636	ASST PROF, CC, 11-MO	C3C11	07	J1	A	1.00	6,360.00	LEEWARD CC
323	ED	18-Jan-11	082766	ASSOC PROF, CC, 11-MO	C4C11	07	J1	A	1.00	5,898.00	LEEWARD CC
324	EE	14-Feb-11	084315	INSTRUCTOR, CC, 11-MO	C2C11	07	J1	A	1.00	4,718.00	LEEWARD CC
325	EF	15-Nov-10	078823	ACADEMIC SUPPORT	PBB	08	J1	A	1.00	3,758.00	LEEWARD CC
325	EF	1-Mar-11	079235	INSTITUTIONAL SUPPORT	PBA	78	J1	A	1.00	3,336.00	LEEWARD CC
325	EF	1-Sep-11	078823	ACADEMIC SUPPORT	PBB	08	J1	A	1.00	3,758.00	LEEWARD CC
331	FB	1-Aug-11	074900	INSTRUCTOR, CC, 9-MO	C2C09	07	J1	A	0.50	4,443.00	WINDWARD CC
331	FB	1-Aug-11	083659	INSTRUCTOR, CC, 9-MO	C2C09	07	J1	A	1.00	4,443.00	WINDWARD CC
331	FB	1-Aug-11	084975	INSTRUCTOR, CC, 9-MO	C2C09	07	J1	A	0.50	4,612.00	WINDWARD CC
332	FC	1-Feb-11	078373	INFO, EVENTS & PUBLICATIONS	PBA	08	J1	A	0.50	3,021.00	WINDWARD CC
335	FF	24-Jan-11	079153	PHYSICAL PLANT MGT	PBB	08	J1	A	1.00	4,582.00	WINDWARD CC
335	FF	15-Mar-11	900104	JANITOR II	BC02	01	J1	A	0.50	2,769.00	WINDWARD CC
335	FF	11-Apr-11	0079324T	INSTITUTIONAL SUPPORT	PBA	08	T1	A	1.00	3,471.00	WINDWARD CC
335	FF	1-Aug-11	078187	INFORMATION TECHNOLOGY	PBA	08	J1	A	1.00	4,232.00	WINDWARD CC
401	GB	1-Aug-10	083143	INSTRUCTOR, CC, 9-MO	C2C09	07	J1	A	1.00	4,381.00	HAWAII CC
401	GB	1-Aug-10	084647	INSTRUCTOR, CC, 9-MO	C2C09	07	J1	A	1.00	4,381.00	HAWAII CC
401	GB	1-Aug-10	086476	INSTRUCTOR, CC, 9-MO	C2C09	07	J1	A	1.00	5,898.00	HAWAII CC
401	GB	1-Aug-10	086934	INSTRUCTOR, CC, 9-MO	C2C09	07	J1	A	0.50	3,784.00	HAWAII CC
401	GB	1-Aug-10	088058	INSTRUCTOR, CC, 9-MO	C2C09	07	J1	A	0.50	3,784.00	HAWAII CC
401	GB	1-Aug-11	082703	INSTRUCTOR, CC, 9-MO	C2C09	07	J1	A	0.50	4,782.00	HAWAII CC
401	GB	1-Sep-11	074777	INSTRUCTOR, CC, 11-MO	C2C11	07	J1	A	0.50	4,966.00	HAWAII CC
401	GB	1-Oct-11	074809	INSTRUCTOR, CC, 9-MO	C2C09	07	J1	A	1.00	5,981.00	HAWAII CC
403	GD	10-Jan-11	0079124T	INFORMATION TECHNOLOGY	PBA	08	T1	A	0.50	3,758.00	HAWAII CC
403	GD	1-Nov-11	0080735T	INFORMATION TECHNOLOGY	PBA	08	T1	A	1.00	4,068.00	HAWAII CC
404	GE	1-Jul-10	079122	INSTR & STUD SUPP	PBA	08	J1	A	0.50	2,904.00	HAWAII CC
404	GE	1-Jul-10	0081295T	INSTR & STUD SUPP	PBA	08	T1	A	0.50	2,904.00	HAWAII CC

University of Hawaii
New Hires

Table 13

<u>Prog ID</u>	<u>Org Code</u>	<u>New Hire Effective Date</u>	<u>Position Number</u>	<u>Position Title</u>	<u>SR Level</u>	<u>BU Code</u>	<u>T/P</u>	<u>MOF</u>	<u>Actual FTE</u>	<u>Actual Salary</u>	<u>Campus</u>
405	GF	13-Dec-10	900537	UNIVERSITY SECURITY OFFCR I	SR14	03	J1	A	1.00	2,567.00	HAWAII CC
405	GF	13-Jun-11	900536	UNIVERSITY SECURITY OFFCR I	SR14	03	J1	A	1.00	2,567.00	HAWAII CC
405	GF	1-Sep-11	080906	ACADEMIC SUPPORT	PBB	08	J1	A	1.00	3,541.00	HAWAII CC
501	HB	1-Aug-10	074850	INSTRUCTOR, CC, 9-MO	C2C09	07	J1	A	1.00	3,781.00	MAUI CC
501	HB	1-Aug-10	086899	INSTRUCTOR, CC, 9-MO	C2C09	07	J1	A	1.00	4,718.00	MAUI CC
501	HB	1-Aug-10	086914	INSTRUCTOR, CC, 9-MO	C2C09	07	J1	A	1.00	4,070.00	MAUI CC
501	HB	11-Jul-11	900307	GENERAL LABORER II	BC03	01	J1	A	0.50	2,847.00	MAUI COLLEGE
501	HB	1-Aug-11	082199	INSTRUCTOR, CC, 9-MO	C2C09	07	J1	A	1.00	4,284.00	MAUI COLLEGE
501	HB	1-Aug-11	083377	INSTRUCTOR, CC, 9-MO	C2C09	07	J1	A	1.00	4,443.00	MAUI COLLEGE
501	HB	1-Aug-11	084011	INSTRUCTOR, CC, 9-MO	C2C09	07	J1	A	1.00	4,284.00	MAUI COLLEGE
501	HB	1-Aug-11	084570	INSTRUCTOR, CC, 9-MO	C2C09	07	J1	A	1.00	5,152.00	MAUI COLLEGE
501	HB	1-Aug-11	084998	INSTRUCTOR, CC, 9-MO	C2C09	07	J1	A	1.00	4,284.00	MAUI COLLEGE
501	HB	1-Aug-11	086623	INSTRUCTOR, CC, 11-MO	C2C11	07	J1	A	1.00	5,347.00	MAUI COLLEGE
501	HB	1-Aug-11	086932	INSTRUCTOR, CC, 9-MO	C2C09	07	J1	A	1.00	5,347.00	MAUI COLLEGE
501	HB	1-Aug-11	088001	INSTRUCTOR, CC, 9-MO	C2C09	07	J1	A	1.00	4,284.00	MAUI COLLEGE
502	HC	1-Nov-10	081267	ACADEMIC SUPPORT	PBA	08	J1	B	1.00	2,904.00	MAUI COLL
502	HC	3-Jan-11	080244	ACADEMIC SUPPORT	PBB	08	J1	B	1.00	3,541.00	MAUI CC
503	HD	16-Jun-11	078339	INSTR & STUD SUPP	PBB	08	J1	A	1.00	3,541.00	MAUI COLLEGE
504	HE	18-Apr-11	080657	INSTR & STUD SUPP	PBB	08	J1	A	1.00	3,541.00	MAUI COLL
505	HF	24-Jan-11	0089520T	VICE CHANCELLOR (CC)	12	88	T1	A	1.00	8,854.00	MAUI CC
505	HF	16-Feb-11	079229	INSTITUTIONAL SUPPORT	PBA	08	J1	A	1.00	2,904.00	MAUI CC
505	HF	16-Mar-11	079185	PHYSICAL PLANT MGT	PBB	08	J1	A	1.00	4,068.00	MAUI CC
505	HF	16-May-11	900540	UNIVERSITY SECURITY OFFCR I	SR14	03	J1	A	1.00	2,567.00	MAUI COLL
505	HF	16-Aug-11	081381	INFORMATION TECHNOLOGY	PBB	08	J1	A	1.00	5,261.00	MAUI COLLEGE
601	IB	1-Aug-10	084611	INSTRUCTOR, CC, 9-MO	C2C09	07	J1	A	1.00	4,381.00	KAUAI CC
601	IB	9-Aug-10	082149	INSTRUCTOR, CC, 9-MO	C2C09	07	J1	A	1.00	4,284.00	KAUAI CC
601	IB	10-Aug-10	083179	INSTRUCTOR, CC, 9-MO	C2C09	07	J1	A	1.00	4,284.00	KAUAI CC
601	IB	3-Jan-11	074822	INSTRUCTOR, CC, 11-MO	C2C11	07	J1	A	1.00	6,360.00	KAUAI CC
601	IB	3-Jan-11	082968	INSTRUCTOR, CC, 9-MO	C2C09	07	J1	A	1.00	4,543.00	KAUAI CC
601	IB	4-Jan-11	086579	INSTRUCTOR, CC, 9-MO	C2C09	07	J1	A	1.00	4,070.00	KAUAI CC
601	IB	24-Jan-11	083645	INSTRUCTOR, CC, 9-MO	C2C09	07	J1	A	1.00	4,543.00	KAUAI CC
601	IB	1-Aug-11	084176	INSTRUCTOR, CC, 9-MO	C2C09	07	J1	A	1.00	4,443.00	KAUAI CC
601	IB	1-Aug-11	086118	INSTRUCTOR, CC, 9-MO	C2C09	07	J1	A	1.00	4,284.00	KAUAI CC

University of Hawaii
New Hires

Table 13

<u>Prog ID</u>	<u>Org Code</u>	<u>New Hire Effective Date</u>	<u>Position Number</u>	<u>Position Title</u>	<u>SR Level</u>	<u>BU Code</u>	<u>T/P</u>	<u>MOF</u>	<u>Actual FTE</u>	<u>Actual Salary</u>	<u>Campus</u>
601	IB	1-Aug-11	087294	INSTRUCTOR, CC, 11-MO	C2C11	07	J1	A	1.00	6,695.00	KAUAI CC
601	IB	11-Aug-11	074804	INSTRUCTOR, CC, 9-MO	C2C09	07	J1	A	1.00	6,208.00	KAUAI CC
601	IB	8-Nov-11	078874	ACADEMIC SUPPORT (9 MONTH)	PBB-9	08	J1	A	1.00	3,476.00	KAUAI CC
602	IC	4-Oct-10	089178	DIR OF CONTINUING ED & TRNG	12	87	J1	A	1.00	7,130.00	KAUAI CC
602	IC	4-Apr-11	086685	INSTRUCTOR (COORD), CC	C2C11	07	J1	A	1.00	5,080.00	KAUAI CC
603	ID	1-Jul-10	089045	VICE CHANCELLOR (CC)	12	87	J1	A	1.00	7,678.00	KAUAI CC
603	ID	1-Aug-10	087015	INSTRUCTOR, CC, 9-MO	C2C09	07	J1	A	1.00	3,781.00	KAUAI CC
603	ID	15-Feb-11	086786	INSTRUCTOR, CC, 11-MO	C2C11	07	J1	A	1.00	4,894.00	KAUAI CC
603	ID	9-Aug-11	078623	ACADEMIC SUPPORT	PBB	08	J1	A	1.00	3,758.00	KAUAI CC
604	IE	16-May-11	079021	INSTR & STUD SUPP	PBB	08	J1	A	1.00	3,541.00	KAUAI CC
701	SA	1-Aug-10	076260	ASST PROF, UHH&WO, 9-MO	I3H09	07	J1	A	1.00	5,305.00	UH WEST OAHU
701	SA	1-Aug-10	084246	ASST PROF, UHH&WO, 9-MO	I3H09	07	J1	A	1.00	5,700.00	UH WEST OAHU
701	SA	1-Aug-11	082230	ASST PROF, UHH&WO, 9-MO	I3H09	07	J1	A	1.00	5,417.00	UH WEST OAHU
701	SA	1-Aug-11	083496	ASST PROF, UHH&WO, 9-MO	I3H09	07	J1	A	1.00	5,644.00	UH WEST OAHU
701	SA	1-Aug-11	084676	ASST PROF, UHH&WO, 9-MO	I3H09	07	J1	A	1.00	5,418.00	UH WEST OAHU
706	SF	11-Jul-11	089142	VICE CHANCELLOR (UHWO)	13	88	J1	A	1.00	12,420.00	UH WEST OAHU
706	SF	1-Sep-11	078541	INSTITUTIONAL SUPPORT	PBA	78	J1	A	1.00	3,206.00	UH WEST OAHU
881	LA	8-Dec-10	081077	ACADEMIC SUPPORT	PBC	08	J1	A	1.00	6,806.00	UH MANOA
881	LA	25-Aug-11	009643	BUILDING & GROUNDS UTILITY WKFR	BC05	01	J1	A	1.00	3,080.00	UH MANOA
901	JA	7-Jul-10	078932	INFORMATION TECHNOLOGY	PBA	08	J1	A	1.00	4,403.00	SYSTEM
901	JA	1-Jun-11	089523	ASSOCIATE VICE PRESIDENT	14	88	J1	A	1.00	15,510.00	SYSTEM
901	JA	29-Jun-11	078390	INSTR & STUD SUPP	PBB	08	J1	A	1.00	3,988.00	SYSTEM
901	JA	1-Jul-11	078629	INFORMATION TECHNOLOGY	PBB	08	J1	A	1.00	3,684.00	SYSTEM
901	JA	5-Jul-11	080071	INFORMATION TECHNOLOGY	PBB	08	J1	A	1.00	6,542.00	SYSTEM
901	JA	5-Jul-11	080775	MEDIA DESIGN & PRODUCTION	PBA	08	J1	A	1.00	2,904.00	SYSTEM
901	JA	5-Aug-11	080060	INFORMATION TECHNOLOGY	PBB	08	J1	A	1.00	5,158.00	SYSTEM
901	JA	8-Aug-11	079994	INFORMATION TECHNOLOGY	PBA	08	J1	A	1.00	3,612.00	SYSTEM
901	JA	1-Sep-11	080483	INFORMATION TECHNOLOGY	PBB	08	J1	A	1.00	5,158.00	SYSTEM
901	JA	6-Sep-11	077249	INSTITUTIONAL SUPPORT	PBA	08	J1	A	1.00	2,904.00	SYSTEM
901	JA	4-Oct-11	079117	INFORMATION TECHNOLOGY	PBB	08	J1	A	1.00	6,673.00	SYSTEM
901	JA	14-Nov-11	079176	INFORMATION TECHNOLOGY	PBB	08	J1	A	1.00	5,583.00	SYSTEM
903	JC	1-Sep-10	089086	EXEC ASSISTANT TO THE BOR	12	88	J1	A	1.00	6,660.00	SYSTEM
903	JC	11-Oct-10	078554	INSTITUTIONAL SUPPORT	PBB	08	J1	A	1.00	4,403.00	SYSTEM

University of Hawaii
New Hires

Table 13

<u>Prog ID</u>	<u>Org Code</u>	<u>New Hire Effective Date</u>	<u>Position Number</u>	<u>Position Title</u>	<u>SR Level</u>	<u>BU Code</u>	<u>T/P</u>	<u>MOF</u>	<u>Actual FTE</u>	<u>Actual Salary</u>	<u>Campus</u>
903	JC	18-Oct-10	077296	INSTITUTIONAL SUPPORT	PBB	08	J1	A	1.00	4,068.00	SYSTEM
903	JC	1-Nov-10	089276	UNIV ASSOC GENERAL COUNSEL	13	88	J1	A	1.00	8,774.00	SYSTEM
903	JC	3-Nov-10	089107	UNIV ASSOC GENERAL COUNSEL	13	88	J1	A	1.00	8,774.00	SYSTEM
903	JC	1-Dec-10	080141	INSTITUTIONAL SUPPORT	PBB	08	J1	A	1.00	4,232.00	SYSTEM
903	JC	1-Feb-11	089160	DIR OF INST RES & ANALYSIS	12	88	J1	A	1.00	10,576.00	SYSTEM
903	JC	15-Feb-11	078635	INSTITUTIONAL SUPPORT	PBA	08	J1	A	1.00	3,541.00	SYSTEM
903	JC	1-Mar-11	089002	ASSOCIATE VICE PRESIDENT	14	88	J1	A	1.00	11,750.00	SYSTEM
903	JC	1-Jun-11	0070227T	JR SPECIALIST, UHM, 11-MO	S2M11	07	T1	A	0.75	4,416.67	SYSTEM
903	JC	8-Jun-11	080642	INSTITUTIONAL SUPPORT	PBB	08	J1	A	1.00	6,044.00	SYSTEM
903	JC	13-Jun-11	079237	LEGAL AFFAIRS	PBA	78	J1	A	1.00	2,904.00	SYSTEM
903	JC	17-Oct-11	079159	INSTITUTIONAL SUPPORT	PBB	08	J1	A	1.00	4,673.00	SYSTEM
903	JC	3-Nov-11	080509	INSTITUTIONAL SUPPORT	PBB	08	J1	A	1.00	4,582.00	SYSTEM
906	JF	1-Jul-10	079143	ALLIED HEALTH & SAFETY	PBB	08	J1	A	1.00	4,403.00	COMM COLL ADMIN
906	JF	13-Dec-10	079230	INFORMATION TECHNOLOGY	PBB	08	J1	A	1.00	4,492.00	CC ADMIN

University of Hawaii
RIF Related Grievances

Table 14

<u>Prog ID/Org</u>	<u>Position Number</u>	<u>Position Title</u>	<u>SR Level</u>	<u>BU</u>	<u>T/P</u>	<u>MOF</u>	<u>FTE</u>	<u>RIF Date</u>	<u>Grievance Date</u>	<u>Current Status</u>
800/NN	24428	Janitor II	BC 02	1	P	A	1.00	11/27/2009	11/30/2009	Pending arbitration
800/NN	27124	Janitor II	BC 02	1	P	A	1.00	12/2/2009	12/8/2009	Pending arbitration

University of Hawaii
Expenditures Exceeding Appropriation Ceilings

Table 15

<u>Prog ID</u>	<u>MOF</u>	<u>Date of Increase</u>	<u>Appropriation Ceiling</u>	<u>Amount Exceeding Appropriation</u>	<u>Increase Percent</u>	<u>Reason for Exceeding Ceiling</u>	<u>Recurring (Y/N)</u>	<u>GF Impact (Y/N)</u>
100	B	11/30/2010	\$ 232,671,138	\$ 14,000,000	6.0%	Cancer Research Center payment obligations of Kakaako planning & design pre-construction and debt service payments	N	N
100	V	12/3/2010	\$ 14,740,000	\$ 3,351,798	22.7%	Reimburse salaries of specified instructional positions at UH Manoa	N	N
800	B	5/10/2011	\$ 65,271,529	\$ 7,500,000	11.5%	Tuition revenue generated by tuition rate & enrollment increase	N	N
100	B	11/2/2011	\$ 220,023,752	\$ 60,950,000	27.7%	Expenditure of additional revenues for tuition, faculty housing, Cancer Center Kakaako Complex, child care and outreach programs	N	N
100	W	11/2/2011	\$ 72,091,625	\$ 1,000,000	1.4%	Expenditure of additional revenues for Student Health Services	N	N
110	B	11/2/2011	\$ 13,408,949	\$ 7,000,000	52.2%	Special & Revolving fund expenditure ceilings for JABSOM's new Program	N	N
110	W	11/2/2011	\$ 4,568,547	\$ 3,275,000	71.7%	ID were insufficient to cover projected expenditure	N	N
700	B	11/1/2011	\$ 6,897,408	\$ 28,102,592	407.4%	For the projected expenditure of land sale proceeds for the development of the new Kapolei campus	N	N

Proposal Title	Sponsor Name	Department	Award No	Award Date	Start Date	End Date	Award Amt
Reducing Pesticide Applications for Fusarium Wilt, Nematodes and Weeds by Soil Solarization in Hawaii	Environmental Protection Agency	Department of Plant and Environmental Protection Sciences	X8-00T40201-0	1-Sep-10	1-Oct-10	30-Oct-12	\$100,000
Rapid Detection of Sewer Pipeline Problems Using Bacterial DNA Markers and Q-PCR Technology	Environmental Protection Agency	Department of Civil and Environmental Engineering	RD-83487101-0	2-Mar-11	1-Feb-11	31-Jan-16	\$299,956
The National Center for Island, Maritime and Extreme Environment Security (CIMES)	Homeland Security, Dept - FED	Vice President for Research	2008-ST-061-ML0002-03	30-Jul-10	1-Jul-10	30-Jun-11	\$2,100,000
The National Center for Island, Maritime and Extreme Environment Security (CIMES)	Homeland Security, Dept - FED	Vice President for Research	2008-ST-061-ML0002-03, AMDT 1	23-Aug-10	1-Jul-10	30-Jun-11	\$600,000
The National Center for Island, Maritime and Extreme Environment Security (CIMES)	Homeland Security, Dept - FED	Vice President for Research	2008-ST-061-ML0002-03, AMDT 4	12-Nov-10	1-Jul-10	30-Sep-11	\$970,000
The National Center for Island, Maritime and Extreme Environment Security (CIMES)	Homeland Security, Dept - FED	Vice President for Research	2008-ST-061-ML0002-04	2-May-11	1-Jul-11	31-Dec-11	\$800,229

ARI-MA: Nuclear Materials Detection via Time-Encoded Differential Absorption and/or Differential Fluorescence	Homeland Security, Dept - FED	Department of Physics and Astronomy	2010-DN-077-ARI045-02	8-Oct-10	1-Sep-10	31-Aug-14	\$398,622
Safe Start Promising Approaches Project: Haupoa+MCBT, a Treatment Innovation	Justice, Dept - FED	Department of Sociology	2010-JW-FX-K009	2-Mar-11	1-Oct-10	31-Mar-12	\$249,299
Neurobehavioral Assessment of Interpersonal Functioning in PTSD	Veterans Affairs, Dept - FED	Social Sciences-UHH - Division Office		11-Jun-10	1-Oct-09	30-Sep-10	\$10,307
Neurobehavioral Assessment of Interpersonal Functioning in PTSD	Veterans Affairs, Dept - FED	Social Sciences-UHH - Division Office		21-Jun-10	1-Oct-09	30-Sep-10	\$10,307
Neurobehavioral Assessment of Interpersonal Functioning in PTSD	Veterans Affairs, Dept - FED	Social Sciences-UHH - Division Office		21-Jun-10	1-Oct-09	30-Sep-10	\$10,307
Neurobehavioral Assessment of Interpersonal Functioning in PTSD	Veterans Affairs, Dept - FED	Social Sciences-UHH - Division Office		9-Sep-10	1-Oct-09	30-Sep-10	(\$10,307)
Neurobehavioral Assessment of Interpersonal Functioning in PTSD	Veterans Affairs, Dept - FED	Social Sciences-UHH - Division Office		9-Sep-10	1-Oct-09	30-Sep-10	(\$10,307)

Community Stigma as a Barrier to Care Among Rural and Urban Veterans of Operation Iraqi Freedom and Operation Enduring Freedom	Veterans Affairs, Dept - National Center for PTSD	School of Social Work	IPA	18-Oct-10	1-Oct-10	30-Sep-11	\$12,217
"HIPICC VISTA Project, Year 3"	Corporation for National and Community Service	Vice President for Student Affairs	07VSPHI002	10-Dec-10	19-Dec-10	17-Dec-11	\$9,000
"HIPICC VISTA Project, Year 3"	Corporation for National and Community Service	Vice President for Student Affairs	07VSPHI002 AMDT 4	18-Feb-11	30-Aug-09	18-Dec-10	\$6,000
Oceanic EcosySTEM	Corporation for National and Community Service	Service Learning	10LHPHI001	20-Oct-10	19-Aug-10	18-Aug-13	\$714,589
Ecological Impacts of Open-Ocean Aquaculture: Evaluating Bottom-up Disturbances on Food Webs Using Stable Isotope Analyses-Fellow D. Lin	Environmental Protection Agency	Department of Zoology	FP-91688801-4	9-Aug-10	10-Aug-07	9-Aug-11	\$17,000
Resilience and Acclimatization Potential of Reef Corals Under Predicted Global Climate Change Stressors	Environmental Protection Agency	Hawaii Institute of Marine Biology	FP-91719901-0	22-Sep-10	1-Aug-10	31-Jul-11	\$17,000
Resilience and Acclimatization Potential of Reef Corals Under Predicted Global Climate Change Stressors	Environmental Protection Agency	Hawaii Institute of Marine Biology	FP-91719901-1	21-Jun-11	1-Aug-10	31-Jul-13	\$17,000

Clean Bees and Fruitful Farms: How Pesticide Reduction Can Help Hawaii's Growers and the Environment	Environmental Protection Agency	Department of Plant and Environmental Protection Sciences	X8-00T40301-0	25-Aug-10	1-Oct-10	30-Oct-12	\$100,000
FY10-Homeland Security National Training Program- National Disaster Preparedness Training Center, University of Hawaii	Homeland Security, Dept - Fed Emer Mgmt Agcy (FEMA)	Department of Urban and Regional Planning	2010-NA-T0-K012	15-Sep-10	1-Oct-10	30-Sep-11	\$4,800,000
Drug and Vocational Rehabilitation Center	Housing & Urban Development, Dept - FED	Chancellor, University of Hawaii at West Oahu	AHIAC-05-HI-06 AMDT 5	21-Jun-11	1-Sep-05	30-Sep-10	(\$1,925)
Kapahulu Learning and Outreach Center	Housing & Urban Development, Dept - FED	Chancellor, Kapiolani Community College	AHIAC-10-HI-06	1-Oct-10	24-Sep-10	24-Sep-13	\$800,000
Leilehua High School Agriculture and Culinary Academy Facilities Rehabilitation Project	Housing & Urban Development, Dept - FED	Chancellor, Leeward Community College	AHIAC-04-HI-03 AMDT 9	9-Mar-11	24-Sep-04	30-Sep-10	(\$10,887)
Hawaii Innocence Project	Justice, Dept - Office of Justice Programs- FED	William Richardson School of Law	2010-DD-BX-0448	8-Sep-10	1-Sep-10	31-Aug-12	\$300,000
Remote Rural Hawaii Job Training Project	Labor, Dept - Employment & Training Admin-FED	Chancellor, University of Hawaii Maui College	EA-21296-11-60-A-15	5-Apr-11	1-Mar-11	28-Feb-13	\$4,300,000
Murray Louis' "Porcelain Dialogues" at University of Hawaii at Manoa	National Fdn on the Arts & Humanities- Natl Endow for the Arts	Department of Theatre and Dance	10-3348-7222	21-Jul-10	1-Aug-10	31-Jul-11	\$15,000

MANOA: A Pacific Journal of International Writing	National Fdn on the Arts & Humanities-Natl Endow for the Arts	Department of English	11-5200-7068	9-Jun-11	1-Jul-11	30-Jun-12	\$10,000
Digital Access to Hawaii Newspapers	National Fdn on the Arts & Humanities-Natl Endow for the Humanities	Library	PJ-50035-08 Amdt	30-Sep-10	1-Jul-10	30-Jun-12	\$270,000
Peace Corps Campus Representative	Peace Corps	Office of International Education	PC-10-8-093	21-Oct-10	1-Aug-10	31-May-11	\$17,065
Small Business Jobs Act Program	Small Business Administration	Chancellor, University of Hawaii at Hilo-UHH	1-603001-Z-0119	4-Feb-11	1-Feb-11	31-Jan-13	\$325,000
Small Business Development Center (CY 2011)	Small Business Administration	Small Bus Dev Center-UHH	1-603001-Z-0012-22	30-Mar-11	1-Jan-11	31-Dec-11	\$152,264
Small Business Development Center (CY 2011)	Small Business Administration	Small Bus Dev Center-UHH	1-603001-Z-0012A-22-01	12-May-11	1-Jan-11	31-Dec-11	\$387,292
Agreement between The US Department of Veterans Affairs, Pacific Islands Health Care System and the University of Hawaii	Veterans Affairs, Dept - FED	School of Nursing and Dental Hygiene		14-Dec-10	1-Jul-10	30-Sep-12	\$1,617,930
							\$19,402,958

University of Hawaii
Intradepartmental Transfer of Funds

Table 17

<u>Anticipated</u> <u>or Actual</u> <u>Date of</u> <u>Transfer</u>	<u>MOF</u>	<u>Amount</u> <u>Transferred</u>	<u>From</u> <u>Prog ID</u>	<u>Percent of Imparting</u> <u>Program ID</u> <u>Appropriation</u>	<u>To</u> <u>Prog ID</u>	<u>Percent of Receiving</u> <u>Program ID</u> <u>Appropriation</u>	<u>Reason for Transfer</u>	<u>Recurring</u> <u>(Y/N)</u>
09/22/10	A	\$ 4,983,030	100	2.547%	900	19.681%	Pro-rata share of Legislative Reduction assessed in UOH 900	N
09/22/10	A	\$ 750,706	210	2.589%	900	2.965%	Pro-rata share of Legislative Reduction assessed in UOH 900	N
09/22/10	A	\$ 69,817	700	1.324%	900	0.276%	Pro-rata share of Legislative Reduction assessed in UOH 900	N
09/22/10	A	\$ 1,579,095	800	1.519%	900	6.237%	Pro-rata share of Legislative Reduction assessed in UOH 900	N
09/22/10	A	\$ 93,200	900	0.368%	100	0.048%	Student Affairs funds (Career Development, Student Employment, Counseling & Disability Services)	N
09/22/10	A	\$ 3,400	900	0.013%	210	0.012%	Student Affairs funds (Career Development, Student Employment, Counseling & Disability Services)	N
09/22/10	A	\$ 1,250	900	0.005%	700	0.024%	Student Affairs funds (Career Development, Student Employment, Counseling & Disability Services)	N
09/22/10	A	\$ 28,650	900	0.113%	800	0.028%	Student Affairs funds (Career Development, Student Employment, Counseling & Disability Services)	N
09/22/10	A	\$ 240,455	900	0.950%	100	0.123%	Worker's Compensation & Unemployment Insurance adjustments	N
09/22/10	A	\$ 34,112	900	0.135%	210	0.118%	Worker's Compensation & Unemployment Insurance adjustments	N
09/22/10	A	\$ 6,697	900	0.026%	700	0.127%	Worker's Compensation & Unemployment Insurance adjustments	N
09/22/10	A	\$ 118,736	900	0.469%	800	0.114%	Worker's Compensation & Unemployment Insurance adjustments	N
09/22/10	A	\$ 100,000	900	0.395%	210	0.345%	Office of Mauna Kea Management funds	N
03/08/11	A	\$ 93,200	900	0.368%	100	0.048%	Student Affairs funds (Career Development, Student Employment, Counseling & Disability Services)	N
03/08/11	A	\$ 3,400	900	0.013%	210	0.012%	Student Affairs funds (Career Development, Student Employment, Counseling & Disability Services)	N
03/08/11	A	\$ 1,250	900	0.005%	700	0.024%	Student Affairs funds (Career Development, Student Employment, Counseling & Disability Services)	N
03/08/11	A	\$ 28,650	900	0.113%	800	0.028%	Student Affairs funds (Career Development, Student Employment, Counseling & Disability Services)	N
03/08/11	A	\$ 240,455	900	0.950%	100	0.123%	Worker's Compensation & Unemployment Insurance adjustments	N
03/08/11	A	\$ 34,112	900	0.135%	210	0.118%	Worker's Compensation & Unemployment Insurance adjustments	N
03/08/11	A	\$ 6,697	900	0.026%	700	0.127%	Worker's Compensation & Unemployment Insurance adjustments	N
03/08/11	A	\$ 118,736	900	0.469%	800	0.114%	Worker's Compensation & Unemployment Insurance adjustments	N
03/08/11	A	\$ 100,000	900	0.395%	210	0.345%	Office of Mauna Kea Management funds	N
04/19/11	A	\$ 30,926	100	0.016%	881	5.409%	Transfer of operating funds	N
05/19/11	A	\$ 5,259	210	0.018%	100	0.003%	President's Diversity and Equity Fund award	N
05/19/11	A	\$ 4,383	900	0.017%	100	0.002%	President's Diversity and Equity Fund award	N
05/19/11	A	\$ 2,314	900	0.009%	700	0.044%	President's Diversity and Equity Fund award	N
05/19/11	A	\$ 2,327	800	0.002%	700	0.044%	President's Diversity and Equity Fund award	N
09/23/11	A	\$ 15,189,218	100	7.459%	900	128.049%	Current Service Furlough Adjustments	N
09/23/11	A	\$ 1,865,941	210	6.135%	900	15.730%	Current Service Furlough Adjustments	N
09/23/11	A	\$ 489,477	700	8.596%	900	4.126%	Current Service Furlough Adjustments	N
09/23/11	A	\$ 6,875,656	800	5.918%	900	57.963%	Current Service Furlough Adjustments	N
09/23/11	A	\$ 39,510	881	6.464%	900	0.333%	Current Service Furlough Adjustments	N
09/23/11	A	\$ 4,311,597	100	2.117%	900	36.348%	Pro-rata share of Legislative Reductions assessed in UOH 900	N
09/23/11	A	\$ 1,809,681	110	10.690%	900	15.256%	Pro-rata share of Legislative Reductions assessed in UOH 900	N
09/23/11	A	\$ 417,117	210	1.371%	900	3.516%	Pro-rata share of Legislative Reductions assessed in UOH 900	N
09/23/11	A	\$ 65,842	700	1.156%	900	0.555%	Pro-rata share of Legislative Reductions assessed in UOH 900	N
09/23/11	A	\$ 1,495,763	800	1.287%	900	12.610%	Pro-rata share of Legislative Reductions assessed in UOH 900	N

University of Hawaii
Intradepartmental Transfer of Funds

Table 17

<u>Anticipated</u> <u>or Actual</u> <u>Date of</u> <u>Transfer</u>	<u>MOF</u>	<u>Amount</u> <u>Transferred</u>	<u>From</u> <u>Prog ID</u>	<u>Percent of Imparting</u> <u>Program ID</u> <u>Appropriation</u>	<u>To</u> <u>Prog ID</u>	<u>Percent of Receiving</u> <u>Program ID</u> <u>Appropriation</u>	<u>Reason for Transfer</u>	<u>Recurring</u> <u>(Y/N)</u>
12/12/11	A	\$ 149,250	900	1.258%	100	0.073%	Student Affairs funds (Career Development, Student Employment, Counseling & Disability Services)	N
12/12/11	A	\$ 5,000	900	0.042%	210	0.016%	Student Affairs funds (Career Development, Student Employment, Counseling & Disability Services)	N
12/12/11	A	\$ 2,000	900	0.017%	700	0.035%	Student Affairs funds (Career Development, Student Employment, Counseling & Disability Services)	N
12/12/11	A	\$ 44,000	900	0.371%	800	0.038%	Student Affairs funds (Career Development, Student Employment, Counseling & Disability Services)	N
12/12/11	A	\$ 471,330	900	3.973%	100	0.231%	Worker's Compensation & Unemployment Insurance adjustments	N
12/12/11	A	\$ 67,605	900	0.570%	210	0.222%	Worker's Compensation & Unemployment Insurance adjustments	N
12/12/11	A	\$ 13,250	900	0.112%	700	0.233%	Worker's Compensation & Unemployment Insurance adjustments	N
12/12/11	A	\$ 247,815	900	2.089%	800	0.213%	Worker's Compensation & Unemployment Insurance adjustments	N
12/12/11	A	\$ 448,065	900	3.777%	210	1.473%	President's Distribution of Budget Reduction	N
12/12/11	A	\$ 3,004,294	900	25.327%	800	2.586%	President's Distribution of Budget Reduction	N
12/12/11	A	\$ 200,000	900	1.686%	210	0.658%	Office of Mauna Kea Management funds	N

University of Hawaii
Interdepartmental Transfer of Funds

Table 18

<u>Date of Transfer</u>	<u>MOF</u>	<u>Amount Transferred</u>	<u>From Prog ID</u>	<u>Percent of Imparting Program ID Appropriation</u>	<u>To Prog ID</u>	<u>Percent of Receiving Program ID Appropriation</u>	<u>Transfer Category LS/PR/O</u>	<u>Reason for Transfer (O - Other)</u>	<u>Recurring (Y/N)</u>
11/23/11	A	\$ 2,267,140	100	1.1%	761	n/a	PR	Pursuant to Section 97 of Act 164, SLH 2011	N
11/23/11	A	\$ 154,488	210	0.5%	761	n/a	PR	Pursuant to Section 97 of Act 164, SLH 2011	N
11/23/11	A	\$ 24,386	700	0.4%	761	n/a	PR	Pursuant to Section 97 of Act 164, SLH 2011	N
11/23/11	A	\$ 553,986	800	0.5%	761	n/a	PR	Pursuant to Section 97 of Act 164, SLH 2011	N
11/23/11	A	\$ 4,655,144	900	39.2%	741	n/a	LS	Pursuant to Section 96 of Act 164, SLH 2011	N

University of Hawaii
Active Contracts

Table 19

Prog ID	MOF	Amount Paid	Frequency (M/A/O)	Max Value	Outstanding Balance	Date Executed	Term of Contract			Organization	Category G/S/E/L	Description	Explanation of How Contract Is Monitored	POS (Y/N)
	B	123,867.30	O	150,000.00	26,132.70	08/11/08	08/11/08	UNTIL MATTERS ARE RESOLVED	ROBINS MEYER RUFO	S	PROFESSIONAL LEGAL SERVICES TO ADVISE AND REPRESENT THE UNIVERSITY AND VARIOUS DEFENDANTS IN THE MATTER OF CHARLES BOYD V. UH, ET AL, CIVIL NO. 08-1-0989-05	CONTRACT IS MONITORED BY UNIVERSITY PROGRAM.	Y	
	A	0.00	O	44,250.00	44,250.00	09/19/11	09/19/11	09/18/12	UNICON INC	S	DEPLOYMENT OF SAKAI SOFTWARE	CONTRACT IS MONITORED BY UNIVERSITY PROGRAM.	Y	
	B	8,567.88	M	52,380.00	43,812.12	10/01/11	10/01/11	09/30/12	ROLLOFFS HAWAII	S	REFUSE COLLECTION SERVICES, HONOLULU CC	CONTRACT IS MONITORED BY UNIVERSITY PROGRAM.	Y	
		582,963.00	M	591,750.00	8,787.00	09/25/08	09/25/08	COMPLETION OF CONSTRUCTION	HELBER HASTERT & FEE PLANNERS INC	S	DEVELOPMENT OF FACULTY HOUSING STUDY, UHM, PROJECT NO. UHM-075-017-07	CONTRACT IS MONITORED BY UNIVERSITY PROGRAM.	Y	
	B	1,999.11	M	18,282.56	16,283.45	09/22/11	09/22/11	09/21/12	XEROX CORPORATION	E	LEASE OF XEROX LEASE OF XEROX COPIER MODEL NO. 4112, WINDWARD CC	CONTRACT IS MONITORED BY UNIVERSITY PROGRAM.	N	
	B	8,058.42	M	20,990.40	12,931.98	11/26/11	11/26/11	11/25/12	XEROX CORPORATION	E	LEASE AND MAINTENANCE OF XEROX WC5225 COPIERS FOR MAUI CC	CONTRACT IS MONITORED BY UNIVERSITY PROGRAM.	N	
	B	11,249.42	O	75,000.00	63,750.58	10/24/08	10/24/08	UNTIL MATTERS ARE RESOLVED	TORKILDSON, KATZ, FONSECA, MOORE & HETHERINGTON	S	LEGAL SERVICES TO REPRESENT UH IN THE ARBITRATIONS(S) AND ANY RELATED LITIGATION INVOLVING THE GRIEVANCES OF CHARLES BOYD	CONTRACT IS MONITORED BY UNIVERSITY PROGRAM.	Y	
	B	0.00	O	25,500.00	25,500.00	12/01/11	12/01/11	11/30/12	ENVIRONMENTAL SYSTEMS RESEARCH INSTITUTE INC	G	SITE LICENSE FOR ARC/GIS AND ASSOCIATED PRODUCTS	CONTRACT IS MONITORED BY UNIVERSITY PROGRAM.	N	
	B	32,640.20	O	32,640.20	0.00	01/14/11	01/14/11	01/13/12	HAWAII HOCHI LTD	S	PRINTING, BINDING, AND DELIVERY OF CATALOGS, UHM	CONTRACT IS MONITORED BY UNIVERSITY PROGRAM.	Y	
	W	2,571,356.63	O	2,950,000.00	378,643.37	11/26/08	09/19/08	UNTIL MATTERS ARE RESOLVED	CARLSMITH BALL LLP	S	LEGAL COUNSEL, ADVICE & SERVICES FOR MANAGEMENT, OVERSIGHT, REGULATION AND USE OF THE MAUNA KEA SCIENCE RESERVE, HALE POHAKU, AND CONNECTING ROADWAY CORRIDOR BETWEEN HALE POHAKU AND THE MAUNA KEA SCIENCE RESERVE (MKMB).	CONTRACT IS MONITORED BY UNIVERSITY PROGRAM.	Y	
	C	407,089.80	M	459,991.80	52,902.00	12/17/08	01/02/09	COMPLETION OF CONSTRUCTION	RICHARD MATSUNAGA & ASSOCIATES ARCHITECTS INC	S	BOOKSTORE ADDITION TO CAMPUS CENTER (BUILDING 336), UH HILO, PROJECT NO. UHH-2008-302	CONTRACT IS MONITORED BY UNIVERSITY PROGRAM.	Y	
	B	112,881.72	M	138,307.66	25,425.94	12/03/08	12/04/08	COMPLETION OF CONSTRUCTION	M5 ARCHITECTURE LLC	S	AUXILIARY SERVICES BUILDING RENOVATION FOR DUPLICATING SERVICES, PROJECT NO. UHM-188-015-08	CONTRACT IS MONITORED BY UNIVERSITY PROGRAM.	Y	
	W	97,106.61	O	119,883.10	22,776.49	02/25/09	02/13/09	02/12/12	MORGAN STANLEY	S	INVESTMENT MONITORING SERVICES FOR UH	CONTRACT IS MONITORED BY UNIVERSITY PROGRAM.	Y	
	W	0.00	M	153,298.20	153,298.20	12/15/11	12/15/11	12/14/12	TW TELECOM OF HAWAII LP	S	HIGH CAPACITY COMMODITY INTERNET SERVICE FOR ITS	CONTRACT IS MONITORED BY UNIVERSITY PROGRAM.	Y	
	B	27,429.53	O	50,000.00	22,570.47	01/26/09	01/26/09	UNTIL MATTERS ARE RESOLVED	KOBAYASHI SUGITA & GODA	S	ADVISE AND REPRESENT THE UNIVERSITY IN THE EMPLOYMENT AND LABOR MATTERS INVOLVING THE UNIVERSITY LABORATORY SCHOOL	CONTRACT IS MONITORED BY UNIVERSITY PROGRAM.	Y	
	B	150,519.68	M	158,441.75	7,922.07	02/18/09	02/20/09	COMPLETION OF CONSTRUCTION	CFM SOLUTIONS LLC	S	DESIGN SERVICES FOR PROJECT MANAGEMENT SERVICES, ENERGY, PROJECT NO. CC-09-8126	CONTRACT IS MONITORED BY UNIVERSITY PROGRAM.	Y	
	B	0.00	A	40,000.00	40,000.00	07/01/11	06/30/12	06/30/12	SODEXO AMERICA LLC	S	MANAGEMENT SERVICES FOR PAINA FOOD FACILITY, MAUI CC	CONTRACT IS MONITORED BY UNIVERSITY PROGRAM.	Y	
	B	32,895.40	M	37,775.16	4,879.76	02/26/11	02/26/11	02/25/12	XEROX CORPORATION	E	LEASE OF XEROX MODEL NUVERA 120 EA DIGITAL PRODUCTION SYSTEM FOR CURRICULUM RESEARCH AND DEVELOPMENT GROUP, UHM	CONTRACT IS MONITORED BY UNIVERSITY PROGRAM.	N	
	B	8,998.09	M	9,800.00	801.91	04/23/11	04/23/11	04/22/12	TBS HAWAII BUSINESS EQUIPMENT INC	E	LEASE MAINTENANCE AGREEMENT FOR TOSHIBA COPIERS FOR HONOLULU CC	CONTRACT IS MONITORED BY UNIVERSITY PROGRAM.	N	
	C	177,816.91	M	197,779.00	19,962.09	02/11/09	02/17/09	COMPLETION OF CONSTRUCTION	INK ARCHITECTS LLC	S	HALE WAINANI ELEVATOR MODERNIZATION, UHM, PROJECT NO. UHM-120-017-08	CONTRACT IS MONITORED BY UNIVERSITY PROGRAM.	Y	
	B	40,710.26	A	40,799.92	89.66	09/10/11	09/10/11	09/09/12	SIRIUS COMPUTER SOLUTIONS INC	S	ON-SITE MAINTENANCE AND TECHNICAL SUPPORT FOR IBM 3494 ROBOTIC TAPE LIBRARY, UH	CONTRACT IS MONITORED BY UNIVERSITY PROGRAM.	Y	

University of Hawaii
Active Contracts

Table 19

	B	70,131.71	M	76,259.34	6,127.63	03/06/09	03/10/09	COMPLETION OF CONSTRUCTION	GYA ARCHITECTS INC	S	UPGRADE CLASSROOM/OFFICES, GT-105, BLDG. 7880, LEEWARD CC, PROJECT NO. CC-09-4278	CONTRACT IS MONITORED BY UNIVERSITY PROGRAM.	Y
	C	337,503.36	M	394,740.78	57,237.42	03/04/09	03/10/09	COMPLETION OF CONSTRUCTION	BRUCE E UYEHARA AIA INC	S	DESIGN SERVICES FOR JOHNSON HALL GENERAL REPAIRS, UHM, PROJECT NO. UHM-130-010-08 & UHM-156-010-08	CONTRACT IS MONITORED BY UNIVERSITY PROGRAM.	Y
	B	23,497.12	M	35,464.35	11,967.23	04/01/11	04/01/11	03/31/12	HMP INC	S	REFUSE & RECYCLING COLLECTION SERVICES, HAWAII CC	CONTRACT IS MONITORED BY UNIVERSITY PROGRAM.	Y
	B	1,558.76	M	6,626.28	5,067.52	07/01/11	07/01/11	06/30/12	XEROX CORPORATION	E	LEASE OF XEROX WORKCENTRE 5665 MULTIFUNCTIONAL PRINTER FOR HAWAII CC	CONTRACT IS MONITORED BY UNIVERSITY PROGRAM.	N
	C	79,086.55	M	103,866.00	24,779.45	04/03/09	04/17/09	COMPLETION OF CONSTRUCTION	DESIGN PARTNERS INC	S	GENERAL REPAIRS AND REPAINTING AT THE CAMPUS CENTER, UHM, PROJECT NO. UHM-055-016-08	CONTRACT IS MONITORED BY UNIVERSITY PROGRAM.	Y
	B	377,070.30	O	425,000.00	47,929.70	04/23/09	04/23/09	UNTIL MATTERS ARE RESOLVED	KOBAYASHI SUGITA & GODA	S	UH AGREEMENT TO RETAIN SERVICES OF GREGORY M. SATO REPRESENT THE UNIVERSITY OF HAWAII AND ITS OFFICERS, EMPLOYEES AND AGENTS FOR ACTIONS TAKEN IN THE COURSE AND SCOPE OF THEIR EMPLOYMENT IN THE MATTER INVOLVING SHIRLEY DANIEL	CONTRACT IS MONITORED BY UNIVERSITY PROGRAM.	Y
	W	232,566.36	M	273,000.00	40,433.64	09/01/08	09/01/08	06/30/12	VICTORIA WARD CENTER LLC	L	LEASE AGREEMENT - RAINBOWTIQUE AT WARD, BAY E, BLDG #2	CONTRACT IS MONITORED BY UNIVERSITY PROGRAM.	N
	C	502,881.00	M	527,401.20	24,520.20	05/01/09	05/04/09	COMPLETION OF CONSTRUCTION	SSFM INTERNATIONAL INC	S	GENERAL REPAIRS AT JOHNSON HALL, UHM, PROJECT NO. UHM-130-010-08A, UHM-156-010-08A	CONTRACT IS MONITORED BY UNIVERSITY PROGRAM.	Y
	C	24,850.00	M	31,299.00	6,449.00	05/20/09	05/26/09	COMPLETION OF CONSTRUCTION	GYA ARCHITECTS INC	S	INTERIOR IMPROVEMENTS FOR THE BOOKSTORE ADDITION TO CAMPUS CENTER, UH HILO, PROJECT NO. UHH-2008-802A	CONTRACT IS MONITORED BY UNIVERSITY PROGRAM.	Y
	B	234,793.11	M	795,931.83	561,138.72	06/01/11	06/01/11	05/31/12	ALII SECURITY SYSTEMS INC	S	SECURITY GUARD SERVICES, COMMUNITY COLLEGES	CONTRACT IS MONITORED BY UNIVERSITY PROGRAM.	Y
	B	142,214.99	M	324,942.41	182,727.42	06/01/11	06/01/11	05/31/12	MILLENNIUM SECURITY INC	S	SECURITY GUARD SERVICES, COMMUNITY COLLEGES	CONTRACT IS MONITORED BY UNIVERSITY PROGRAM.	Y
	B	19,194.17	M	49,495.38	30,301.21	06/24/11	06/24/11	06/23/12	CANON BUSINESS SOLUTIONS INC	E	LEASE A CANON IMAGEPRESS C6000VP AND IMAGEPRESS SERVER A2100, HONOLULU CC	CONTRACT IS MONITORED BY UNIVERSITY PROGRAM.	N
	B	2,115,092.11	M	3,129,810.76	1,014,718.65	08/23/10	03/01/09	02/28/12	ALA MOANA PROPERTY OWNER LLC	L	CRCH, LEASE 23,848 SQ FT @ 677 ALA MOANA BUILDING #200, #207, #225, #808, #815, AND #901.	CONTRACT IS MONITORED BY UNIVERSITY PROGRAM.	Y
	B	30,616.81	M	47,608.35	16,991.54	07/27/09	08/01/09	07/31/12	BUSINESS WORKS OF HAWAII INC	E	LEASE A SHARP MX-M850 AND SHARP MX-3100N FOR MAUI CC.	CONTRACT IS MONITORED BY UNIVERSITY PROGRAM.	N
	B	18,963.66	M	68,989.44	50,025.78	07/01/11	07/01/11	06/30/12	BUSINESS SERVICES HAWAII	S	REFUSE AND RECYCLING COLLECTION SERVICES, UH HILO	CONTRACT IS MONITORED BY UNIVERSITY PROGRAM.	Y
	B	281,442.40	O	325,000.00	43,557.60	06/26/09	06/26/09	UNTIL MATTERS ARE RESOLVED	TORKILDSON, KATZ, FONSECA, MOORE & HETHERINGTON	S	LEGAL SERVICES TO ADVISE AND REPRESENT UH RELATING TO COLLECTIVE BARGAINING	CONTRACT IS MONITORED BY UNIVERSITY PROGRAM.	Y
	B	119,369.38	O	500,000.00	380,630.62	07/01/11	07/01/11	06/30/12	GALVIN FLIGHT SERVICES HAWAII LLC	S	FLIGHT TRAINING AGREEMENT WITH HONOLULU CC	CONTRACT IS MONITORED BY UNIVERSITY PROGRAM.	Y
	W	108,943.11	M	132,870.00	23,926.89	05/11/09	06/01/09	05/31/12	KF DOWNTOWN LLC	L	LEASE AGREEMENT - OCEANIT CENTER: RAINBOTIQUE	CONTRACT IS MONITORED BY UNIVERSITY PROGRAM.	N
	B	147,979.45	M	172,369.20	24,389.75	07/01/08	07/01/08	06/30/12	HAWAIIAN STATE ENTERPRISES	L	LEASE OF SPACE AT KEALAKEKUA BUSINESS CENTER, UH-WEST HAWAII	CONTRACT IS MONITORED BY UNIVERSITY PROGRAM.	N
	B	536,184.71	O	605,437.68	69,252.97	08/06/09	08/05/09	UNTIL MATTERS ARE RESOLVED	MCCORRISTON MILLER MUKAI MACKINNON LLP	S	ADVISE AND REPRESENT THE UNIVERSITY IN MATTERS RELATING TO THE DEVELOPMENT OF THE CRCH	CONTRACT IS MONITORED BY UNIVERSITY PROGRAM.	Y
	B	593,958.95	O	622,712.00	28,753.05	07/01/98	07/01/98	06/30/30	SOH-DEPT OF TRANSPORTATION	L	LEASE AT SOUTH RAMP FOR HCC'S AERO PROGRAM		
	B	77,810.07	M	297,250.00	219,439.93	07/01/09	07/14/09	COMPLETION OF CONSTRUCTION	WILSON OKAMOTO CORPORATION	S	REZONE CAMPUS, KAUAI CC, PROJECT NO. CC-09-3231	CONTRACT IS MONITORED BY UNIVERSITY PROGRAM.	Y

University of Hawaii
Active Contracts

Table 19

	B	261,770.34	O	400,000.00	138,229.66	07/13/09	06/26/09	UNTIL MATTERS ARE RESOLVED	ROBBINS MEYER RUFO	S	ADVISE AND REPRESENT THE UNIVERSITY OF HAWAII AND VARIOUS DEFENDANTS IN THE MATTER OF JAMES BOLLA VS. UNIVERSITY OF HAWAII, CIVIL NO. 09-00165 SPK, VP LEGAL AFFAIRS & GENERAL COUNSEL	CONTRACT IS MONITORED BY UNIVERSITY PROGRAM.	Y
	B	11,492.00	M	34,476.00	22,984.00	08/10/11	08/10/11	08/09/12	SCHINDLER ELEVATOR CORP	S	ELEVATOR MAINTENANCE, KC	CONTRACT IS MONITORED BY UNIVERSITY PROGRAM.	Y
	B	51,883.00	M	79,787.00	27,904.00	06/07/10	06/15/09	06/14/12	ELSEVIER	G	COMPENDEX ON ENGINEERING VILLAGE, ELECTRONIC DATABASE SUBSCRIPTION.	CONTRACT IS MONITORED BY UNIVERSITY PROGRAM.	N
	B	624.03	O	3,297.63	2,673.60	09/01/11	09/01/11	08/31/12	XEROX CORPORATION	E	LEASE OF XEROX WORKCENTRE 7232 MULTIFUNCTION PRINTER FOR MAUI CC	CONTRACT IS MONITORED BY UNIVERSITY PROGRAM.	N
	B	263,747.57	O	375,000.00	111,252.43	08/24/09	08/01/09	UNTIL MATTERS ARE RESOLVED	KOBAYASHI SUGITA & GODA	S	LEGAL SERVICES TO ADVISE AND REPRESENT THE UNIVERSITY IN MATTERS RELATING TO THE CIVIL LIGATION INVOLVING JUDITH A. DANIELS	CONTRACT IS MONITORED BY UNIVERSITY PROGRAM.	Y
	B	44,158.98	M	49,958.10	5,799.12	09/03/09	09/08/09	COMPLETION OF CONSTRUCTION	JONELLE W OSHIRO LANDSCAPE ARCHITECT	S	REPAIR/REPLACE IRRIGATION SYSTEM, HONOLULU CC, PROJECT NO. CC-09-1294	CONTRACT IS MONITORED BY UNIVERSITY PROGRAM.	Y
	B	1,976,392.75	M	2,329,747.74	353,354.99	08/14/09	06/01/08	05/31/12	UNIVERSITY CLINICAL, EDUCATION & RESEARCH ASSOCIATES	L	SUB LEASE OS SPACE AT 677 ALA MOANA BLVD BLDG FOR VARIOUS SCHOOL OF MEDICINE UNITS (1015, 1016, 1025, & 1025A - 14,857 SQ FT)	CONTRACT IS MONITORED BY UNIVERSITY PROGRAM.	N
	B	15,945.00	M	18,650.00	2,705.00	10/09/09	10/12/09	COMPLETION OF CONSTRUCTION	DARWIN M YOUNG ARCHITECT LLC	S	A/E DESIGN SERVICES FOR AUXILIARY SERVICES BUILDING, MEN'S RESTROOM RENOVATION, UHM, PROJECT NO. UHM-188-002-10	CONTRACT IS MONITORED BY UNIVERSITY PROGRAM.	Y
	C	16,530.00	M	17,400.00	870.00	12/08/09	12/10/09	COMPLETION OF CONSTRUCTION	GVA ARCHITECTS INC	S	A/E DESIGN SERVICES FOR IMPROVEMENTS TO BOOKSTORE BLDG. 6928 (OHIA), KAPIOLANI CC, PROJECT NO. CC-10-2235	CONTRACT IS MONITORED BY UNIVERSITY PROGRAM.	Y
	C	49,444.50	O	50,000.00	555.50	12/16/09	08/19/09	UNTIL MATTERS ARE RESOLVED	CARLSMITH BALL LLP	S	ADVISE ON THE PURCHASE, LEASE OR ACQUISITION OF ANY INTEREST IN REAL PROPERTY FOR THE PURPOSE OF PROVIDING STUDENT HOUSING, UH HILO	CONTRACT IS MONITORED BY UNIVERSITY PROGRAM.	Y
	B	200,689.95	M	510,598.92	309,908.97	12/03/09	12/15/09	12/14/12	KF DOWNTOWN LLC	L	FOR USE OF OFFICE SPACE, PARKING, AND OPERATING COSTS AT OCEANIT CENTER.	CONTRACT IS MONITORED BY UNIVERSITY PROGRAM.	N
	B	2,831.42	M	4,381.55	1,550.13	02/01/11	02/01/11	01/31/12	XEROX CORPORATION	E	XEROX 5150T COPIER FOR (60) MONTH LEASE, JABSOM	CONTRACT IS MONITORED BY UNIVERSITY PROGRAM.	N
	B	99,337.82	O	144,562.32	45,224.50	03/18/10	09/17/09	UNTIL MATTERS ARE RESOLVED	MCCORRISTON MILLER MUKAI MACKINNON LLP	S	LEGAL SERVICES TO ADVISE AND REPRESENT THE UNIVERSITY IN MATTERS RELATING TO THE PAN-STARRS TELESCOPE PROJECT	CONTRACT IS MONITORED BY UNIVERSITY PROGRAM.	Y
	B	85,222.33	O	210,000.00	124,777.67	04/01/11	04/01/11	04/07/12	THE HF GROUP	S	BINDING OF LIBRARY MATERIALS, LIBRARY SERVICES	CONTRACT IS MONITORED BY UNIVERSITY PROGRAM.	Y
	B	41,645.00	M	51,571.00	9,926.00	03/10/10	03/12/10	COMPLETION OF CONSTRUCTION	DARWIN M YOUNG ARCHITECT LLC	S	PEACESAT RELOCATION, UHM, PROJECT NO. UHM-079-007-10	CONTRACT IS MONITORED BY UNIVERSITY PROGRAM.	Y
	B	23,653.26	M	142,907.00	119,253.74	06/21/10	06/22/10	01/03/14	FACILITY DYNAMICS ENGINEERING	S	COMMISSIONING SERVICES FOR CAMPUS CENTER RENOVATION AND EXPANSION, PHASE 2B, UHM, PROJECT NO. UHM-06-223E	CONTRACT IS MONITORED BY UNIVERSITY PROGRAM.	Y
	B	97,917.15	O	150,000.00	52,082.85	02/26/10	02/22/10	UNTIL MATTERS ARE RESOLVED	AYABE CHONG NISHIMOTO SIA & NAKAMURA LLP	S	LEGAL SERVICES IIN THE MATTER OF CHRISTOPHER LU VS. UNIV OF HAWAII	CONTRACT IS MONITORED BY UNIVERSITY PROGRAM.	Y
	B	44,614.08	O	50,000.00	5,385.92	03/04/10	02/22/10	UNTIL MATTERS ARE RESOLVED	AYABE CHONG NISHIMOTO SIA & NAKAMURA LLP	S	LEGAL SERVICES IIN THE MATTER OF CHRISTOPHER LU VS. UNIV OF HAWAII	CONTRACT IS MONITORED BY UNIVERSITY PROGRAM.	Y
	B	560.80	M	1,685.92	1,125.12	05/25/11	05/25/11	05/26/12	XEROX CORPORATION	E	LEASE OF XEROX WORKCENTER 4250 COPIER FOR UH CENTER AT MAUI CC	CONTRACT IS MONITORED BY UNIVERSITY PROGRAM.	N
	B	5,267.93	O	18,250.00	12,982.07	05/05/11	05/05/11	05/04/12	AMERICAN GUARD SERVICES INC	S	SECURITY GUARD SERVICES, UH BOOKSTORES	CONTRACT IS MONITORED BY UNIVERSITY PROGRAM.	Y
	B	8,468.88	M	16,937.76	8,468.88	06/01/11	06/01/11	05/31/12	MAUI WASTE SERVICES INC	S	WASTE HAULING SERVICES & CONTAINERS, MAUI CC	CONTRACT IS MONITORED BY UNIVERSITY PROGRAM.	Y

University of Hawaii
Active Contracts

Table 19

	B	2,020.00	M	16,780.00	14,760.00	06/01/11	06/01/11	05/31/12	PWC HAWAII CORP	S	HOOD & DUCT CLEANING SERVICES FOR MAUI CC	CONTRACT IS MONITORED BY UNIVERSITY PROGRAM.	Y
	B	4,173.56	M	5,558.88	1,385.32	06/17/10	05/01/10	04/30/12	MAUI OFFICE MACHINES	S	COPY MACHINE KYOCERA TASKALFA 300 CI COLOR MULTIFUNCTION SYSTEM	CONTRACT IS MONITORED BY UNIVERSITY PROGRAM.	E
	B	0.00	O	14,351.00	14,351.00	06/02/10	06/04/10	06/04/12	CPM SOLUTIONS LLC	S	CONSTRUCTION MANAGEMENT SERVICES FOR ENERGY RELATED PROJECTS, UH HILO, PROJECT NO. UHH-2010-015	CONTRACT IS MONITORED BY UNIVERSITY PROGRAM.	Y
	C	61,016.60	M	89,892.10	28,875.50	05/17/10	05/21/10	COMPLETION OF CONSTRUCTION	ANBE, ARUGA & ISHIZU ARCHITECTS INC	S	BACHMAN HALL, REPAVE PARKING LOT, UHM, PROJECT NO. UHM-000-008-10	CONTRACT IS MONITORED BY UNIVERSITY PROGRAM.	Y
	B	29,487.59	M	59,841.60	30,354.01	06/30/11	06/30/11	06/29/12	RICOH AMERICAS CORP	E	C900 PRO W/ MULTIPLE FINISHING UNITS, PRO 1357 EX W/ MULTIPLE FINISHING UNITS, MP 171 (SCANNER/PRINTER/FAX)	CONTRACT IS MONITORED BY UNIVERSITY PROGRAM.	N
	W	21,097.20	M	25,417.00	4,319.80	06/08/10	06/14/10	COMPLETION OF CONSTRUCTION	ENGINEERING PARTNERS INC	S	CONSULTANT SERVICES FOR STUDENT LIFE SOLAR PANEL SYSTEM, UH HILO, STUDENT LIFE COMPLEX SOLAR HOT WATER SYSTEM, PROJECT NO. UHH-2010-018	CONTRACT IS MONITORED BY UNIVERSITY PROGRAM.	Y
	B	93,480.82	M	100,000.00	6,519.18	06/25/10	06/29/10	COMPLETION OF CONSTRUCTION	NEWCOMB & BOYD	S	CAMPUS SECURITY/CAMERA PLANNING STUDY, UH HILO, PROJECT NO. UHH-2010-028A	CONTRACT IS MONITORED BY UNIVERSITY PROGRAM.	Y
	W	83,119.76	M	202,181.30	119,061.54	06/16/10	06/25/10	06/24/12	WAIKIKI BEACH MARRIOTT RESORT & SPA	L	LEASE OF SPACE FOR RAINBOWTIQUE (2552 KALAKAUA AVE, SPACE# K117 OF KEALOHLANI TOWER), TMK NO. (1) 2-6-026:003	CONTRACT IS MONITORED BY UNIVERSITY PROGRAM.	N
	B	1,206,818.94	O	1,613,000.00	406,181.06	10/10/10	12/24/10	06/30/15	SODEXHO AMERICA	S		CONTRACT IS MONITORED BY UNIVERSITY PROGRAM.	
	B	0.00	O	126,000.00	126,000.00	08/24/11	08/24/11	08/23/12	KHNL TV; KGMB TV	S	TELEVISION AIRTIME FOR AIRING OF UH MANOA 30 SECOND TV SPOTS THAT WILL ASSIST IN THE INSTITUTION'S STUDENT RECRUITMENT EFFORTS	CONTRACT IS MONITORED BY UNIVERSITY PROGRAM.	Y
	W	14,418.41	M	34,411.42	19,993.01	08/04/10	07/30/10	07/29/15	XEROX CORPORATION	E	EQUIPMENT LEASE AGREEMENT FOR ONE (1) XEROX 5765 PT COPIER, ORS	CONTRACT IS MONITORED BY UNIVERSITY PROGRAM.	N
	B	33,701.13	M	39,416.52	5,715.39	08/25/10	09/01/10	COMPLETION OF CONSTRUCTION	NAKAMURA, OYAMA AND ASSOCIATES INC	S	SINCLAIR LIBRARY, ELECTRICAL RENOVATIONS, ROOM 301, UHM, PROJECT NO. UHM-10-99-401	CONTRACT IS MONITORED BY UNIVERSITY PROGRAM.	Y
	B	439,429.70	M	466,091.76	26,662.06	08/23/10	03/01/09	02/28/12	GGP ALA MOANA LLC	L	ALA MOANA BUILDING LEASE, SUITE NO. 1802, UHM SCHOOL OF MEDICINE	CONTRACT IS MONITORED BY UNIVERSITY PROGRAM.	N
	C	90,703.37	M	106,085.50	15,382.13	08/25/10	08/30/10	COMPLETION OF CONSTRUCTION	GVA ARCHITECTS INC	S	PROVIDE ARCHITECTURAL AND RELATED SERVICES FOR VARIOUS STUDENT HOUSING IMPROVEMENTS, UH HILO, PROJECT NO. UHH-2010-029	CONTRACT IS MONITORED BY UNIVERSITY PROGRAM.	Y
	W	25,308.12	M	63,516.48	38,208.36	05/17/11	05/17/11	05/16/12	HAWAIIAN TELCOM INC	S	BACKHAUL SERVICE, SOUTHERN CROSS CABLE NETWORK (SCCN) TO UH GIGAPOP FOR ITS	CONTRACT IS MONITORED BY UNIVERSITY PROGRAM.	Y
	B	511,220.48	M	797,265.92	286,045.44	10/01/11	10/01/11	09/30/12	G4S SECURE SOLUTIONS (USA) INC	S	SECURITY GUARD SERVICES FOR UHH	CONTRACT IS MONITORED BY UNIVERSITY PROGRAM.	Y
	B	2,709.42	O	75,000.00	72,290.58	09/07/10	09/07/10	UNTIL MATTERS ARE RESOLVED	KOBAYASHI SUGITA & GODA	S	ADVISE UH IN THE ARBITRATION BETWEEN THE UNIVERSITY OF HAWAII PROFESSIONAL ASSEMBLY AND THE UNIVERSITY OF HAWAII INVOLVING THE CLASS GRIEVANCE OVER DELEGATION OF STEP 1 DECISIONS	CONTRACT IS MONITORED BY UNIVERSITY PROGRAM.	Y
	B	11,137.72	M	42,584.60	31,446.88	09/28/10	09/30/10	09/23/13	HAWTHORNE PACIFIC CORP	S	PREVENTIVE MAINTENANCE AND LOADBANK TESTING OF STANDBY EMERGENCY GENERATORS AT UH JABSOM KAKAOKO	CONTRACT IS MONITORED BY UNIVERSITY PROGRAM.	Y
	W	7,598.11	O	20,000.00	12,401.89	09/29/10	09/29/10	UNTIL MATTERS ARE RESOLVED	KOBAYASHI SUGITA & GODA	S	SERVICES FOR OUTSIDE COUNCIL TO ADVISE AND REPRESENT THE UNIVERSITY	CONTRACT IS MONITORED BY UNIVERSITY PROGRAM.	Y
	B	10,973.28	O	50,000.00	39,026.72	09/30/10	09/30/10	UNTIL MATTERS ARE RESOLVED	O'CONNOR PLAYDON & GUBEN LLP	S	LEGAL SERVICES TO REPRESENT UH INTEREST IN BEAUPRE V. UH, ET AL; CIVIL NO. 09-1-2628-11 RAT	CONTRACT IS MONITORED BY UNIVERSITY PROGRAM.	Y
	B	29,453.99	O	47,000.00	17,546.01	11/15/10	11/15/10	UNTIL MATTERS ARE RESOLVED	KU'IWALU	S	CONSULTANT SERVICES TO ASSIST UH IN THE MATTERS REGARDING REPATRIATION OF A BOOK HELD BY UHM WHICH MAY CONTAIN NATIVE HAWAIIAN OBJECTS AS DEFINED UNDER NAGPRA	CONTRACT IS MONITORED BY UNIVERSITY PROGRAM.	Y

University of Hawaii
Active Contracts

Table 19

B	97,197.62	O	150,000.00	52,802.38	10/11/10	10/11/10	UNTIL MATTERS ARE RESOLVED	ROBBINS MEYER RUFO	S	LEGAL SERVICES TO REPRESENT THE UNIVERSITY OF HAWAII'S INTEREST IN WILLIE JAMES LANEY V. UNIVERSITY OF HAWAII, ET AL. CIVIL NO. -1-1152-05 RAT	CONTRACT IS MONITORED BY UNIVERSITY PROGRAM.	Y
B	153,962.13	O	155,000.00	1,037.87	12/03/10	12/06/10	UNTIL MATTERS ARE RESOLVED	ORRICK, HERRINGTON & SUTCHLIFFE LLP	S	LEGAL SERVICES TO ADVISE AND REPRESENT THE UNIVERSITY IN THE MATTER RELATING TO THE PROPOSED ISSUANCE OF REVENUE BONDS	CONTRACT IS MONITORED BY UNIVERSITY PROGRAM.	Y
B	16,494.55	O	100,000.00	83,505.45	10/15/10	09/27/10	UNTIL MATTERS ARE RESOLVED	MARR JONES & WANG LLP	S	LEGAL SERVICES TO ADVISE AND COUNSEL THE UNIVERSITY IN THE MATTER RELATING TO THE DISPUTE INVOLVING THE UPW AND THE LAYOFF OF UNIT 1 AND OTHER EMPLOYEES IN THE COLLEGE OF EDUCATION, CASE NO. CE 01-769	CONTRACT IS MONITORED BY UNIVERSITY PROGRAM.	Y
B	113,370.22	O	140,561.92	27,191.70	10/28/10	11/01/10	COMPLETION OF CONSTRUCTION	OBAYASHI DESIGN GROUP INC	S	PSYCHOLOGY DEPARTMENT MOVE TO KRAUSS HALL AND SAKAMAKI HALL, UHM, PROJECT NO. UHM-10-99-801	CONTRACT IS MONITORED BY UNIVERSITY PROGRAM.	Y
B	189,386.84	O	232,592.00	43,205.16	12/17/10	01/05/11	COMPLETION OF CONSTRUCTION	SHIMOKAWA NAKAMURA INC	S	DORMITORY IMPROVEMENTS, BLDGS, 2248A-D, MAUI CC, PROJECT NO. CC-11-5362	CONTRACT IS MONITORED BY UNIVERSITY PROGRAM.	Y
C	34,789.00	O	40,095.90	5,306.90	11/08/10	11/15/10	COMPLETION OF CONSTRUCTION	FLEMING & ASSOCIATES LLC	S	HOUSING DOOR AND LOCK IMPROVEMENTS, UH HILO, PROJECT NO. UHH-2011-101	CONTRACT IS MONITORED BY UNIVERSITY PROGRAM.	Y
W	179,124.87	O	218,782.32	39,657.45	11/18/10	11/22/10	COMPLETION OF CONSTRUCTION	PACIFIC ARCHITECTS INC	S	BIOMEDICAL SCIENCES BUILDING, CAGEWASH AND VIVARIUM IMPROVEMENTS, UHM, PROJECT NO. UHM-172-010-10	CONTRACT IS MONITORED BY UNIVERSITY PROGRAM.	Y
B	28,421.00	O	38,551.00	10,130.00	11/22/10	11/24/10	COMPLETION OF CONSTRUCTION	DARWIN M YOUNG ARCHITECT LLC	S	KRAUSS HALL INTERIOR RENOVATION FOR STUDENT SUPPORT SERVICES, UHM, PROJECT NO. UHM-46A-005-11	CONTRACT IS MONITORED BY UNIVERSITY PROGRAM.	Y
C	31,201.80	O	74,332.02	43,130.22	11/18/10	11/22/10	COMPLETION OF CONSTRUCTION	ANBE, ARUGA & ISHIZU ARCHITECTS INC	S	PARKING STRUCTURE - PHASE 1, FIFTH FLOOR DECK COATING, UHM, PROJECT NO. UHM-001A-009-10	CONTRACT IS MONITORED BY UNIVERSITY PROGRAM.	Y
C	134,876.39	O	273,819.00	138,942.61	01/24/11	02/01/11	COMPLETION OF CONSTRUCTION	RIDER LEVETT BUCKNALL LTD	S	CONSTRUCTION MANAGEMENT SERVICES FOR BOOKSTORE ADDITION TO CAMPUS CENTER (BLDG 336), UH HILO, PROJECT NO. UHH-2010-023	CONTRACT IS MONITORED BY UNIVERSITY PROGRAM.	Y
B	1,500,000.00	O	3,000,000.00	1,500,000.00	07/01/11	07/01/11	06/30/12	UNIVERSITY OF HAWAII FOUNDATION	S	PROVIDE FUNDRAISING AND ALUMNI RELATIONS SERVICES FOR THE UNIVERSITY	CONTRACT IS MONITORED BY UNIVERSITY PROGRAM.	Y
B	81,231.37	M	140,233.44	59,002.07	12/13/10	12/01/10	11/30/12	TSURUYO ODA TRUST	L	OFFICE LEASE - HILO LAGOON CENTRE, 101 APUNI STREET, SUITE 1014C, HILO, HAWAII, TMK: (3)-2-2-014:010-0270, UH HILO	CONTRACT IS MONITORED BY UNIVERSITY PROGRAM.	N
C	470,607.99	O	539,264.00	68,656.01	01/24/11	01/24/11	COMPLETION OF CONSTRUCTION	BRYCE E UYEHARA AIA INC	S	GATEWAY HOUSE REPAIRS, STUDENT HOUSING SERVICES, UHM, PROJECT NO. UHM-MA-10-005	CONTRACT IS MONITORED BY UNIVERSITY PROGRAM.	Y
B	7,431.83	O	8,692.20	1,260.37	07/24/11	07/27/11	COMPLETION OF CONSTRUCTION	SHIGEMURA, LAU, SAKANASHI, HIGUCHI AND ASSOCIATES INC	S	SAUNDERS HALL, BALCONY SPALL REPAIRS, PROJ# UHM 11-1014-801	CONTRACT IS MONITORED BY UNIVERSITY PROGRAM.	Y
C	131,600.25	O	357,525.30	225,925.05	02/03/11	02/07/11	02/29/12	CONSTRUCTION MANAGEMENT & DEVELOPMENT - HAWAII LLC	S	GATEWAY HOUSE GENERAL REPAIRS - PROJECT MANAGEMENT AND CONSTRUCTION MANAGEMENT SERVICES, STUDENT HOUSING SERVICES, UHM, PROJECT NO. MA-10-004	CONTRACT IS MONITORED BY UNIVERSITY PROGRAM.	Y
B	8,135.34	M	10,869.12	2,733.78	01/26/11	01/25/11	01/25/12	PITNEY BOWES	E	LEASE AND MAINTENANCE OF DIGITAL MAILING SYSTEM	CONTRACT IS MONITORED BY UNIVERSITY PROGRAM.	N
N	361,042.89	O	400,000.00	38,957.11	02/14/11	06/01/10	UNTIL MATTERS ARE RESOLVED	GOODSILL ANDERSON QUINN & STIFEL LLP	S	LEGAL SERVICES PER THE ATTACHED AGREEMENT RELATING TO THE ADVANCED TECHNOLOGY SOLAR TELESCOPE (ATST) PROJECT SITUATED WITHIN THE HALEAKALA HIGH ALTITUDE OBSERVATORY SITE	CONTRACT IS MONITORED BY UNIVERSITY PROGRAM.	Y
B	6,800.00	O	91,900.00	85,100.00	01/18/11	01/01/11	09/30/15	UNITED STATES GEOLOGICAL SURVEY	S	DEVELOPMENT AND MAINTENANCE OF A FLOOD MONITORING PROGRAM FOR THE MANOA STREAM AT WOODLAWN DROVE	CONTRACT IS MONITORED BY UNIVERSITY PROGRAM.	Y
B	835,363.80	M	1,032,947.30	197,583.50	02/14/11	02/14/11	02/13/12	STAR PROTECTION AGENCY LLC	S	PARKING ENFORCEMENT & TRAFFIC CONTROL SERVICES	CONTRACT IS MONITORED BY UNIVERSITY PROGRAM.	Y
B	14,727.95	O	75,000.00	60,272.05	01/25/11	11/19/10	UNTIL MATTERS ARE RESOLVED	TORKILDSON, KATZ, FONSECA, MOORE & HETHERINGTON	S	LEGAL ADVISE AND COUNSEL IN ALL UNIVERSITY MATTERS AND REPRESENTATION INVOLVING FACULTY MEMBER INCLUSIVE OF ALL THIRD PARTY NAMED ENTITIES AND FOR ADMINISTRATION OR LEGAL ACTION BROUGHT BY OR CONCERNING FACULTY MEMBER.	CONTRACT IS MONITORED BY UNIVERSITY PROGRAM.	Y

University of Hawaii
Active Contracts

Table 19

B	27,762.66	O	50,000.00	22,237.34	01/28/11	11/08/10	UNTIL MATTERS ARE RESOLVED	FUKUNAGA MATAYOSHI HERSHEY CHING & KOP LLP	S	LEGAL SERVICES UNIVERSITY OF HAWAII IN THE MATTERS RELATING TO THE HAWAII STATE CANCER CONSORTIUM	CONTRACT IS MONITORED BY UNIVERSITY PROGRAM.	Y
C	37,101.95	O	39,873.10	2,771.15	02/08/11	03/01/11	COMPLETION OF CONSTRUCTION	SSFM INTERNATIONAL INC	S	CONSTRUCTION MANAGEMENT FOR CAMPUS WIDE ADA AND RELATED IMPROVEMENTS, PHASE 2, UH HILO, PROJECT NO. UHH-2011-107	CONTRACT IS MONITORED BY UNIVERSITY PROGRAM.	Y
B	15,423.32	O	16,566.40	1,143.08	02/22/11	02/23/11	COMPLETION OF CONSTRUCTION	ENGINEERING PARTNERS INC	S	PUAKO INTERIM IMPROVEMENTS FOR QUEST, UH HILO, PROJECT NO. UHH-2011-112	CONTRACT IS MONITORED BY UNIVERSITY PROGRAM.	Y
B	0.00	O	21,738.00	21,738.00	02/17/11	02/22/11	COMPLETION OF CONSTRUCTION	SUZUKI MORGAN ARCHITECTS LTD	S	LEEWARD CC. IMPROVEMENTS TO O&M BUILDING, PROJECT NO. LEE-10-4002	CONTRACT IS MONITORED BY UNIVERSITY PROGRAM.	Y
C	60,272.75	O	63,445.00	3,172.25	02/23/11	02/24/11	COMPLETION OF CONSTRUCTION	NAGAMINE OKAWA ENGINEERS INC	S	PARKING STRUCTURE REPAIRS - STRUCTURAL ANALYSIS, UHM, PROJECT NO. UHM-001A-006-11	CONTRACT IS MONITORED BY UNIVERSITY PROGRAM.	Y
B	38,398.10	O	44,347.00	5,948.90	03/16/11	03/17/11	COMPLETION OF CONSTRUCTION	FLEMING & ASSOCIATES LLC	S	IMPROVEMENTS TO BUILDING 391, REFRIGERATION AND AIR CONDITIONING PROGRAM (RAC), HAWAII CC, PROJECT NO. HAW-11-9003	CONTRACT IS MONITORED BY UNIVERSITY PROGRAM.	Y
B	147,096.53	O	150,000.00	2,903.47	03/14/11	08/01/10	UNTIL MATTERS ARE RESOLVED	MCCORRISTON MILLER MUKAI MACKINNON LLP	S	PROVIDE LEGAL COUNSEL, ADVICE, AND SERVICES TO UH (BRIAN HIRAI AND DARREN NUNN) IN MATTERS RELATING TO ENERGY SAVINGS AND RENEWABLE ENERGY PROJECTS	CONTRACT IS MONITORED BY UNIVERSITY PROGRAM.	Y
B	2,940.31	O	10,000.00	7,059.69	03/16/11	02/15/11	UNTIL MATTERS ARE RESOLVED	KOBAYASHI SUGITA & GODA	S	LEGAL SERVICES RELATED TO UH POLICY E9.210. PROVIDE LEGAL COUNSEL TO THE UNIVERSITY WITH REGARDS TO REVIEWING AND REVISING UH POLICY.	CONTRACT IS MONITORED BY UNIVERSITY PROGRAM.	Y
B	34,062.16	O	38,269.00	4,206.84	03/18/11	01/01/11	12/01/11	HAWAII HEALTH SYSTEMS CORPORATION	L	SPACE SUBLEASE, UHM SCHOOL OF NURSING AND DENTAL HYGIENE	CONTRACT IS MONITORED BY UNIVERSITY PROGRAM.	N
B	17,999.02	O	35,998.04	17,999.02	03/31/11	04/01/11	03/31/12	HAGADONE PRINTING CO	S	PRINTING AND BINDING OF THE SHIDLEER BUSINESS ALUMNI MAGAZINE	CONTRACT IS MONITORED BY UNIVERSITY PROGRAM.	Y
B	164,938.00	M	197,925.63	32,987.63	03/29/11	04/01/11	03/31/12	HARVEY S. TAJIRI AND HELEN H. TAJIRI	L	LEASE AGREEMENT 891 ULULANI ST, HILO, HI TMK NO (3) 2-4-025:007, UH HILO	CONTRACT IS MONITORED BY UNIVERSITY PROGRAM.	N
B	60,951.98	O	100,000.00	39,048.02	04/27/11	01/01/11	12/31/13	CHEVRON PRODUCTS COMPANY	G	UNBRANDED AVIATION PRODUCT (GASOLINE) AGREEMENT FOR HONOLULU CC	CONTRACT IS MONITORED BY UNIVERSITY PROGRAM.	N
W	6,010.48	O	10,303.66	4,293.18	04/29/11	04/30/11	04/30/12	CHEMSYSTEMS INC	S	CHEMICAL WATER TREATMENT PREVENTIVE MAINTENANCE	CONTRACT IS MONITORED BY UNIVERSITY PROGRAM.	Y
B	240,787.65	O	297,892.98	57,105.33	04/15/12	04/15/12	COMPLETION OF CONSTRUCTION	NEWCOMB ANDERSON MCCORMICK INC	S	UH MANOA CAMPUS GREEN ENERGY PLAN, UHM, PROJECT NO. UHM-11-00-602	CONTRACT IS MONITORED BY UNIVERSITY PROGRAM.	Y
B	0.00	O	6,156.00	6,156.00	05/13/11	05/16/11	COMPLETION OF CONSTRUCTION	MARTIN & CHOCK INC	S	COCONUT ISLAND, INSTALLATION OF PHOTO-VOLTAIC PANELS ON MARINE LABORATORY BUILDINGS 1 & 2 AND PAULEY LABORATORY ROOFS, UHM, PROJECT NO. UHM-11-9685-600	CONTRACT IS MONITORED BY UNIVERSITY PROGRAM.	Y
C	950.00	O	199,920.00	198,970.00	05/26/11	06/01/00	11/17/13	SSFM INTERNATIONAL INC	S	CONSTRUCTION MANAGEMENT FOR HOUSING PROJECTS, UH HILO, PROJECT NO. UHH-2011-117	CONTRACT IS MONITORED BY UNIVERSITY PROGRAM.	Y
B	521,093.32	O	859,014.80	337,921.48	05/25/11	07/01/11	05/31/12	ACCUIITY LLP	S	AUDIT SERVICE, A-133 AUDIT, UNIVERISYT BOND SYSTEM AUDIT, UNIVERSITY OF HAWAII AT MANOA ATHLETIC DEPARTMENT AUDIT	CONTRACT IS MONITORED BY UNIVERSITY PROGRAM.	Y
W	35,838.14	O	229,299.00	193,460.86	05/24/11	08/23/11	08/23/12	MAUI NEWS, THE	S	PRINTING AND DELIVERY OF KA LEO O HAWAII	CONTRACT IS MONITORED BY UNIVERSITY PROGRAM.	Y
B	0.00	O	5,302.60	5,302.60	05/19/11	06/01/11	05/31/12	PITNEY BOWES	S	LEASE OF MAILING SYSTEM FROM PITNEY BOWES, WINDWARD CC	CONTRACT IS MONITORED BY UNIVERSITY PROGRAM.	Y
B	1,465,402.20	M	1,681,928.88	216,526.68	07/01/08	07/01/08	06/30/12	KAPIOLANI MEDICAL CENTER FOR WOMEN	L	LEASE OF SPACE, UHM SCHOOL OF MEDICINE	CONTRACT IS MONITORED BY UNIVERSITY PROGRAM.	N
B	65,499.56	O	128,000.00	62,500.44	05/26/11	05/26/11	08/31/12	NCS PEARSON INC	S	PROVIDE ON-LINE TUTORING SERVICES	CONTRACT IS MONITORED BY UNIVERSITY PROGRAM.	Y

University of Hawaii
Active Contracts

Table 19

B	6,257.11	O	75,000.00	68,742.89	06/07/11	02/07/11	UNTIL MATTERS ARE RESOLVED	MARR JONES & WANG LLP	S	RETAIN SERVICES OF RICHARD M RAND, TO REPRESENT UH AND PROVIDE ADVICE, COUNSEL AND REPRESENTATION IN ALL MATTERS RELATING TO THE GRIEVANCES FILED BY THE UNITED PUBLIC WORKERS	CONTRACT IS MONITORED BY UNIVERSITY PROGRAM.	Y
B	14,452.67	O	50,000.00	35,547.33	05/31/11	04/19/11	UNTIL MATTERS ARE RESOLVED	STARN O'TOOLE MARCUS & FISHER	S	LEGAL COUNSEL, ADVICE AND SERVICES TO UH IN CONNECTION WITH AN INVESTIGATION BEING CONDUCTED BY FEDERAL AND STATE ENFORCEMENT AUTHORITIES CONCERNING NEAL PALAFOX, M.D. AND ENTITIES RELATED TO DR. PALAFOX	CONTRACT IS MONITORED BY UNIVERSITY PROGRAM.	Y
B	71,873.39	O	100,000.00	28,126.61	05/31/11	05/21/11	UNTIL MATTERS ARE RESOLVED	STARN O'TOOLE MARCUS & FISHER	S	PHILIPPE GROSS V. UNIVERSITY OF HAWAII ET AL CIVIL NO. 10-00684	CONTRACT IS MONITORED BY UNIVERSITY PROGRAM.	Y
B	100,405.88	O	260,000.00	159,594.12	06/08/11	07/01/11	06/30/12	STAR PROTECTION AGENCY LLC	S	SECURITY SERVICES FOR HAMILTON LIBRARY AND SINCLAIR LIBRARY	CONTRACT IS MONITORED BY UNIVERSITY PROGRAM.	Y
B	239,693.26	O	333,789.00	94,095.74	05/27/11	05/27/11	COMPLETION OF CONSTRUCTION	USHIJIMA ARCHITECTS INC	S	NEW MODULAR BUILDING FOR DANCE STUDIO, UHM, PROJECT NO. UHM-11-33-010	CONTRACT IS MONITORED BY UNIVERSITY PROGRAM.	Y
B	23,587.46	O	29,914.00	6,326.54	06/27/11	06/29/11	COMPLETION OF CONSTRUCTION	THE CJS GROUP - ARCHITECTS LTD	S	IMPROVEMENTS TO ROOM 211 & 212, MS BLDG, LEEWARD CC, PROJECT NO. CC-11-4292	CONTRACT IS MONITORED BY UNIVERSITY PROGRAM.	Y
B	146,056.33	O	304,895.08	158,838.75	06/09/11	06/13/11	COMPLETION OF CONSTRUCTION	MEDIA5 ARCHITECTURE	S	AUDITORIUM AND CLASSROOM UPGRADES AND SEATING GROUP B, UHM, PROJECT NO. UHM-11-33-100B	CONTRACT IS MONITORED BY UNIVERSITY PROGRAM.	Y
B	54,986.00	O	125,406.00	70,420.00	06/22/11	06/23/11	COMPLETION OF CONSTRUCTION	THE CJS GROUP - ARCHITECTS LTD	S	AUDITORIUM AND CLASSROOM UPGRADES AND SEATING GROUP B, UHM, PROJECT NO. UHM-11-33-100A	CONTRACT IS MONITORED BY UNIVERSITY PROGRAM.	Y
C	8,254.07	O	25,711.50	17,457.43	06/16/11	06/17/11	COMPLETION OF CONSTRUCTION	AIR BALANCE HAWAII INC	S	CLARENCE T.C. CHING ATHLETIC COMPLEX, COMMISSIONING SERVICES, UHM, PROJECT NO. UHM-09-302	CONTRACT IS MONITORED BY UNIVERSITY PROGRAM.	Y
B	47,754.60	O	89,916.00	42,161.40	06/27/11	06/27/11	COMPLETION OF CONSTRUCTION	WCIT ARCHITECTURE	S	UH MANOA CAMPUS ENTRYWAYS AND KIOSKS	CONTRACT IS MONITORED BY UNIVERSITY PROGRAM.	Y
W	11,757.11	O	17,000.00	5,242.89	06/28/11	06/10/11	UNTIL MATTERS ARE RESOLVED	KOBAYASHI SUGITA & GODA	S	ADVISE AND REPRESENT UH WITH RESPECT TO THE MATTER OF THE IMMIGRATION STATUS OF DR. GUENTHER HASINGER	CONTRACT IS MONITORED BY UNIVERSITY PROGRAM.	Y
C	0.00	O	662,951.00	662,951.00	08/03/11	08/08/11	COMPLETION OF CONSTRUCTION	WESLEY R SEGAWA & ASSOCIATES	S	UNIVERSITY VILLAGE - DESIGN FOR SITE DEVELOPMENT, UH HILO, PROJECT NO. UH-HI-11-003	CONTRACT IS MONITORED BY UNIVERSITY PROGRAM.	Y
B	94,240.27	M	382,198.80	287,958.53	08/02/11	08/01/11	12/31/12	JOHN L SPONAUGLE	S	PROVIDE PROJECT MANAGEMENT SERVICES FOR THE KUALI FINANCIAL SYSTEM IMPLEMENTATION PROJECT AT THE UNIVERSITY	CONTRACT IS MONITORED BY UNIVERSITY PROGRAM.	Y
B	5,767.40	O	53,375.60	47,608.20	08/15/11	08/17/11	COMPLETION OF CONSTRUCTION	ENGINEERING PARTNERS INC	S	FOOD SERVICE EQUIPMENT REPLACEMENT, PHASE 1, PROJECT NO. UHH-2011-119	CONTRACT IS MONITORED BY UNIVERSITY PROGRAM.	Y
B	64,051.10	O	99,950.00	35,898.90	09/23/11	09/23/11	04/30/12	NELSON/NYGAARD ENGINEERING CONSULTANTS	S	UH TRANSPORTATION DEMAND MANAGEMENT PLAN	CONTRACT IS MONITORED BY UNIVERSITY PROGRAM.	Y
B	1,099.72	O	20,000.00	18,900.28	08/17/11	08/09/11	UNTIL MATTERS ARE RESOLVED	STARN O'TOOLE MARCUS & FISHER	S	GREGORY CARTER V. UNIVERSITY OF HAWAII CIVIL NO. 11-87	CONTRACT IS MONITORED BY UNIVERSITY PROGRAM.	Y
B	18,971.01	M	25,294.80	6,323.79	08/18/11	05/01/11	04/30/12	PILLER USA INC	S	MAINTENANCE SERVICES FOR UNINTERRUPTIBLE POWER SUPPLY (UPS) SYSTEM	CONTRACT IS MONITORED BY UNIVERSITY PROGRAM.	Y
B	36,796.33	O	100,000.00	63,203.67	10/05/11	10/05/11	03/31/12	ISAACSON MILLER	S	SEARCH FOR NEW PHARMACY PRACTICE DEPARTMENT CHAIR AT UH HILO COLLEGE OF PHARMACY	CONTRACT IS MONITORED BY UNIVERSITY PROGRAM.	Y
B	0.00	O	50,000.00	50,000.00	09/26/11	08/03/11	UNTIL MATTERS ARE RESOLVED	MARR JONES AND WANG LLP	S	PROFESSIONAL CONSULTING & LEGAL SERVICES TO ADVISE & REPRESENT MARTA GARRET A FORMER UH EMPLOYEE IN RELATION TO HER DESPOSITION IN THE MATTER OF DANIELS V. UH ET AL. CIVIL# 09-1-1655-07	CONTRACT IS MONITORED BY UNIVERSITY PROGRAM.	Y
W	39,655.44	O	142,757.00	103,101.56	09/09/11	09/01/11	12/31/11	KE2	S	CONSULTANT SERVICES FOR INNOVATION AND TECHNOLOGY ADVANCEMENT	CONTRACT IS MONITORED BY UNIVERSITY PROGRAM.	Y
B	146,889.99	M	218,616.00	71,726.01	09/14/11	09/14/11	09/13/12	NOLIJ CORPORATION	S	DOCUMENT IMAGING AND MANAGEMENT SYSTEM FOR ENROLLMENT MANAGEMENT	CONTRACT IS MONITORED BY UNIVERSITY PROGRAM.	Y

University of Hawaii
Active Contracts

Table 19

	B	0.00	O	15,000.00	15,000.00	10/12/11	09/21/11	UNTIL MATTERS ARE RESOLVED	KOBAYASHI SUGITA & GODA	S	ADVICE & COUNSEL IN MATTERS RELATING TO UH POLICIES INCLUDING EXECUTIVE POLICY E1.202, STATEMENT OF NON DISCRIMINATION AND AFFIRMATIVE ACTION.	CONTRACT IS MONITORED BY UNIVERSITY PROGRAM.	Y
	B	802,129.46	O	1,813,146.06	1,011,016.60	09/30/11	09/30/11	09/30/12	ETHORITY, INC	S	ETHORITY PREMIUM SOFTWARE SOLUTION AND PROFESSIONAL SERVICES FOR ONSITE CONSULTING AND IMPLEMENTATION OF THE SOFTWARE	CONTRACT IS MONITORED BY UNIVERSITY PROGRAM.	Y
	W	112,962.72	O	307,545.40	194,582.68	09/08/11	09/19/11	09/18/12	TW TELECOM HOLDINGS INC	S	PROVIDE MAINTENANCE AND OPERATION OF 2 X 10GBPS ETHERNET CIRCUITS TO THE WEST COAST	CONTRACT IS MONITORED BY UNIVERSITY PROGRAM.	Y
	B	9,720.00	M	397,905.60	388,185.60	10/05/11	10/10/11	09/30/12	HTC GLOBAL SERVICES INC	S	PROVIDE SOFTWARE DEVELOPMENT SERVICES FOR THE KUALI FINANCIAL SYSTEM IMPLEMENTATION PROJECT AT THE UNIVERSITY	CONTRACT IS MONITORED BY UNIVERSITY PROGRAM.	Y
	B	18,572.00	O	33,200.00	14,628.00	10/03/11	09/30/11	06/30/12	LYNN CROZE	S	PROVIDE FUNCTIONAL CONSULTING SERVICES ON THE KFS PURCHASING/ACCOUNTS PAYABLE MODULE FOR THE KUALI FINANCIAL SYSTEM IMPLEMENTATION PROJECT AT THE UNIVERSITY	CONTRACT IS MONITORED BY UNIVERSITY PROGRAM.	Y
	B	25,140.21	M	403,141.20	378,000.99	10/10/11	10/06/11	09/30/12	DECHEN CONSULTING GROUP INC	S	PROVIDE KFS RICE DEVELOPMENT SERVICES FOR THE KUALI FINANCIAL SYSTEM IMPLEMENTATION PROJECT AT THE UNIVERSITY	CONTRACT IS MONITORED BY UNIVERSITY PROGRAM.	Y
	B	6,618.85	M	397,905.60	391,286.75	10/11/11	10/10/11	09/30/12	GODUGO LLC	S	PROVIDE SOFTWARE DEVELOPMENT SERVICES FOR THE KUALI FINANCIAL SYSTEM IMPLEMENTATION PROJECT AT THE UNIVERSITY	CONTRACT IS MONITORED BY UNIVERSITY PROGRAM.	Y
	W	0.00	O	24,500.00	24,500.00	10/14/11	11/23/10	UNTIL MATTERS ARE RESOLVED	WEAVER AUSTIN VILLENEUVE & SAMPSON LLP	S	UTILITY PATENT FOR MICROWAVE SYNTHESIS OF CARBINE-PALLADIUM COMPLEXES, UH INVENTION DISCLOSURE NO. 00744	CONTRACT IS MONITORED BY UNIVERSITY PROGRAM.	Y
	B	1,620.47	O	15,000.00	13,379.53	10/18/11	09/15/11	UNTIL MATTERS ARE RESOLVED	ROBBINS MEYER RUFFO	S	REPRESENT HUMB WITH RESPECT TO OCEAN ACTIVITIES, SEAWALLS, AND HEALTH & SAFETY	CONTRACT IS MONITORED BY UNIVERSITY PROGRAM.	Y
	B	21,300.00	O	61,093.00	39,793.00	10/21/11	10/24/11	03/11/12	ECS INC	S	EMERGENCY CALL BOX REPLACEMENT, PROJECT NO. UHM 11-33-604	CONTRACT IS MONITORED BY UNIVERSITY PROGRAM.	Y
	B	0.00	O	85,296.24	85,296.24	11/29/11	12/01/11	COMPLETION OF CONSTRUCTION	MIYABARA ASSOCIATES LLC	S	LANDSCAPE & IRRIGATION SYSTEM IMPROVEMENTS TO UHM QUADRANGLE AND SINCLAIR LIBRARY AND HISTORIC GROVE. PROJECT NO. UHM-11-33-601	CONTRACT IS MONITORED BY UNIVERSITY PROGRAM.	Y
	B	132,383.42	O	292,900.00	160,516.58	11/02/11	11/03/11	04/30/12	SASAKI ASSOCIATES INC	S	LANDSCAPE DESIGN AND PLANNING FOR UH MANOA LANDSCAPE MASTER PLAN	CONTRACT IS MONITORED BY UNIVERSITY PROGRAM.	Y
	B	32,715.16	O	196,290.99	163,575.83	10/28/11	11/01/11	10/31/12	DJSM, LLC	L	OFFICE SPACE LEASE AT 1437 KILAUEA AVE, HILO, KILAUEA FINANCIAL PLAZA, SUITES 104, 105, 202, 203, 204, AND 207, UH HILO	CONTRACT IS MONITORED BY UNIVERSITY PROGRAM.	N
	B	34,516.67	O	103,550.00	69,033.33	11/02/11	11/01/11	04/30/12	ISAACSON MILLER	S	EXECUTIVE SEARCH SERVICES FOR THE RECRUITMENT OF A CHANCELLOR FOR UHM	CONTRACT IS MONITORED BY UNIVERSITY PROGRAM.	Y
	B	0.00	M	403,141.20	403,141.20	10/27/11	10/31/11	09/30/12	HTC GLOBAL SERVICES INC	S	PROVIDE DEVELOPMENT MANAGEMENT SERVICES FOR THE KUALI FINANCIAL SYSTEM IMPLEMENTATION PROJECT AT THE UNIVERSITY	CONTRACT IS MONITORED BY UNIVERSITY PROGRAM.	Y
	C	0.00	O	34,802.00	34,802.00	11/29/11	11/30/11	COMPLETION OF CONSTRUCTION	BRYCE E UYEHARA, AIA, INC	S	HEMENWAY HALL REROOFING PROJECT, PROJECT NO. UHM-056-011-11	CONTRACT IS MONITORED BY UNIVERSITY PROGRAM.	Y
	B	0.00	M	53,818.42	53,818.42	11/28/11	11/28/11	11/27/16	XEROX CORPORATION	E	XEROX EQUIPMENT SOFTWARE AND MAINTENANCE	CONTRACT IS MONITORED BY UNIVERSITY PROGRAM.	N
	B	0.00	M	28,968.60	28,968.60	12/09/11	07/01/11	06/30/12	KONA SCENIC LAND INC	L	LEASE RENTAL FOR PERIOD JULY 1, 2011 THROUGH JUNE 30, 2013. CENTRAL KONA CENTER, TMK: 8-1-03:66. BUILDING 5, SUITE 5C, UH-WEST HAWAII	CONTRACT IS MONITORED BY UNIVERSITY PROGRAM.	N
	W	0.00	O	24,500.00	24,500.00	12/01/11	12/01/11	11/30/12	ADVANCED MICRO-IMAGE SYSTEMS HAWAII	S	REQUIREMENTS CONTRACT FOR MICROFILMING OF LIBRARY & ARCHIVES MATERIALS	CONTRACT IS MONITORED BY UNIVERSITY PROGRAM.	Y
	W	0.00	O	27,000.00	27,000.00	01/03/12	06/01/11	12/31/12	MAXUMUS CONSULTING SERVICES INC	S	PROVIDE SERVICES UNDER OPTION 1; PROJECT PLANNING & ON-GOING ASSISTANCE AND OPTION 2; REVIEW OF F&A PROPOSAL & CRIS MODEL	CONTRACT IS MONITORED BY UNIVERSITY PROGRAM.	Y
	B	0.00	M	18,647.13	18,647.13	12/14/11	12/01/11	11/30/12	FITNEY BOWES INC	E	LEASE AND MAINTENANCE OF DIGITAL MAILING SYSTEM	CONTRACT IS MONITORED BY UNIVERSITY PROGRAM.	N

University of Hawaii
Active Contracts

Table 19

	B	0.00	M	176,230.30	176,230.30	12/05/11	11/14/11	07/31/12	GODUGO LLC	S	PROVIDE KFS SOFTWARE DEVELOPMENT SERVICES RELATED TO KFS, RICE, ENTERPRISE WORKFLOW AND KUALI NERVOUS SYSTEM FOR THE KUALI FINANCIAL SYSTEM IMPLEMENTATION PROJECT AT THE UNIVERSITY	CONTRACT IS MONITORED BY UNIVERSITY PROGRAM.	Y
	B	38,250.00	M	1,089,004.80	1,050,754.80	11/15/11	11/28/11	09/28/12	MEHER GROUP INC, THE	S	PROVIDE FUNCTIONAL CONSULTING SERVICES FOR THE OVERALL IMPLEMENTATION OF KFS, COA, GL, LABOR LEDGER, CAM, PUR/AP AND TESTING FOR THE KUALI FINANCIAL SYSTEM IMPLEMENTATION PROJECT AT THE UNIVERSITY	CONTRACT IS MONITORED BY UNIVERSITY PROGRAM.	Y
	B	0.00	M	5,249.04	5,249.04	12/14/11	12/14/11	12/13/16	XEROX CORPORATION	E	SIXTY MONTH LEASE OF XEROX 9303 COPIER	CONTRACT IS MONITORED BY UNIVERSITY PROGRAM.	N

Footnotes: This list includes system contracts with values greater than \$25,000, and does not include contracts associated with capital improvement projects or contracts/leases held solely at campus or department level. Outstanding balances are as of December 31, 2011.

University of Hawai'i
CIP Summary

Table 20

<u>Priority</u>	<u>Project Title</u>	<u>FY13 \$\$\$</u>	<u>MOF</u>
1	Health, Safety, and Code Requirements University of Hawai'i–Systemwide	17,436	C
2	Capital Renewal and Deferred Maintenance University of Hawai'i–Systemwide	42,208	C
3	Culinary Institute of the Pacific–Diamond Head Kapi'olani Community College	10,000	C
4	Coconut Island Improvements University of Hawai'i at Mānoa	8,915	C
Total - University of Hawai'i		78,559	
<u>Means of Finance</u>			
General Obligation Bond Fund		78,559	C

**University of Hawai'i
Capital Improvements Program
Fiscal Biennium 2011-2013
Supplemental Year 2012-2013**

Capital Improvements Program Budget Request

The Governor's Recommended Executive Capital Improvements Program (CIP) Budget for Supplemental Year 2012-2013 includes four projects for the University of Hawai'i totaling \$78.559 million in State general obligation bonds. The budget includes funding for Systemwide Health, Safety, and Code Requirements and Capital Renewal and Deferred Maintenance projects. Funding is also provided for Kapi'olani Community College's Culinary Institute of the Pacific – Diamond Head and improvements to the University of Hawai'i at Mānoa's Coconut Island.

Priority	Project Title	Program ID	Fiscal Year 2012-2013
1	Health, Safety, and Code Requirements University of Hawai'i–Systemwide	UOH 900	17,436,000 C
2	Capital Renewal and Deferred Maintenance University of Hawai'i–Systemwide	UOH 900	42,208,000 C
3	Culinary Institute of the Pacific–Diamond Head Kapi'olani Community College	UOH 800	10,000,000 C
4	Coconut Island Improvements University of Hawai'i at Mānoa	UOH 100	8,915,000 C
Total			78,559,000
Total by Means of Finance General Obligation Bond Fund			78,559,000 C

The four projects included in the Governor's Recommended Executive CIP Budget meet the goals and objectives of the University's Strategic Plan by maintaining and improving campus structures to promote a nurturing learning and working environment. Table Rs for the four projects are attached (pages 2-5). Also provided for your information is a worksheet comparing the Board of Regents' CIP Budget with the Governor's Recommended Executive CIP Budget (pages 6-7). Additionally, details of the Board of Regents' CIP Budget for Supplemental Year 2012-2013 are attached (pages 8-40). The Board of Regents' CIP Budget for Supplemental Year 2012-2013 totals \$426.470 million.

Proposed Lapse of CIP Projects

There are no proposed lapses of University appropriations in the Governor's Recommended Executive CIP Budget.

CAPITAL PROJECT INFORMATION AND JUSTIFICATION SHEET

Expending Agency	UOH
Program ID	UOH 900
Project Number	536

Island	Sen. District	Rep. District	Priority No.	Prev. Priority No.	Project Scope	Scope Codes	Date
Statewide	Statewide	Statewide	1	N/A	N/I/A/R	N - New I - Renovation A - Addition R - Replacement O - Ongoing	4-Jan-2012

PROJECT TITLE: SYS, Health, Safety, and Code Requirements, Statewide

PROJECT DESCRIPTION: Plans, design, construction, and equipment for modifications to existing facilities and/or construction of new facilities for health, safety, and code requirements. Project includes ground and site improvements, structural retrofits, new facilities, and all project related costs.

TOTAL ESTIMATED PROJECT COST (In Thousands of Dollars)

COST ELEMENT	PRIOR APPROPRIATIONS (Including MOF)						BUDGET REQUEST (Including MOF)		FUTURE YEARS	TOTAL PROJECT COST
	ACT YR ITEM	ACT YR ITEM	ACT YR ITEM	ACT YR ITEM	ACT YR ITEM	ACT YR ITEM				
	PRIOR	158-08-G128	162-09-G107	180-10-G107	164-11-G101	XXX-12-G101	FY 2012-2013			
PLANS	154	0	0	0	301	0	1		0	455
LAND	0	0	0	0	0	0	0		0	0
DESIGN	6,296	389	885	1,863	1,255	0	8,378		0	10,688
CONSTRUCTION	67,568	1,100	7,955	16,762	28,444	3,977	9,056		79,621	125,806
EQUIPMENT	68	0	0	0	0	0	1		250	68
TOTALS	74,086 C	1,489 C	8,840 C	18,625 C	30,000 C	3,977 C	17,436 C		4,996	137,017

PROJECT INFORMATION AND JUSTIFICATION:

a. Total scope of project.

This project provides for the correction of identified health, safety, and code requirements for University programs, Systemwide. The project provides for improvements such as elevator modernization, modifications to meet the requirements of the Hawai'i Occupational Safety and Health Act, structural repairs to buildings and property, ventilation improvements, lighting, correction of drainage hazards, fire alarm systems, modifications to facilities to meet accessibility standards, sewer/septic tank improvements, traffic safety, electrical infrastructure upgrades, chemical and waste storage compliance, and other safety and code requirements.

b. Identification of need and evaluation of existing situation.

The University has identified numerous health, safety, and code deficiencies at its campuses. Improvements are needed to protect students, faculty, staff, and properties of the University of Hawai'i. Examples of projects include elevator modernization, accessibility improvements, water improvements for fire protection, structural stabilization to retaining walls and facilities, electrical improvements, sewer and storm drain improvements, correction of uneven walkways, chemical storage and concentrated waste facilities, emergency notification systems, removal of lead paint, and emergency shelters.

c. Alternatives considered and impact if project is deferred

The alternative to implementing this project is to do nothing. However, such action will result in non-compliance, and will have negative impacts to University programs. Additionally, the State and University may become liable for injury or death as a result of not correcting identified health, safety, and code deficiencies.

d. Discuss what improvements will take place when project is completed (including benefits to be derived and/or deficiencies this project intends to correct)

The project will address identified health, safety, and code deficiencies at University of Hawai'i campuses. The improvements will provide a safer environment for members of the University community and community at large.

e. Impact upon future operating requirements (show initial and ongoing funding requirements by cost element, including position count, means of financing, fiscal year)

None

f. Additional information.

Projects included in this request include the following:

UH Mānoa - Elevator Improvements (\$11.915 million); Accessibility Improvements (\$238,000); College of Education Water System (\$143,000); College of Education Retaining Wall (\$247,000); Electrical Infrastructure (\$1.900 million); Sewer and Storm Drain Upgrade (\$950,000); Lower Campus Road Automotive Guardrail (\$143,000); Lyon Arboretum Health and Safety Improvements (\$500,000); Upgrade Walkways (\$143,000).

UH Hilo - Chemical Storage and Concentrated Waste Building (\$557,000); Campus Security Upgrade (\$400,000); Hale Kehau Removal of Lead Roof (\$150,000); Student Housing Shelter (\$150,000).

CAPITAL PROJECT INFORMATION AND JUSTIFICATION SHEET

Expending Agency	UOH
Program ID	UOH 900
Project Number	541

Island	Sen. District	Rep. District	Priority No.	Prev. Priority No.	Project Scope	Scope Codes	Date
Statewide	Statewide	Statewide	2	N/A	N/I/A/R	N - New I - Renovation A - Addition R - Replacement O - Ongoing	8-Dec-2011

PROJECT TITLE: SYS, Capital Renewal and Deferred Maintenance, Statewide

PROJECT DESCRIPTION: Plans, design, construction, and equipment for improvements to University of Hawai'i facilities. Project to include capital renewal, reduction of maintenance backlog, major and minor renovations, modernization of facilities, reroofing, mechanical and electrical systems, resurfacing, repainting, and other repairs and project costs to upgrade facilities at all University campuses.

TOTAL ESTIMATED PROJECT COST (In Thousands of Dollars)

COST ELEMENT	PRIOR APPROPRIATIONS (Including MOF)						BUDGET REQUEST (Including MOF)		FUTURE YEARS	TOTAL PROJECT COST
	ACT YR ITEM	ACT YR ITEM	ACT YR ITEM	ACT YR ITEM	ACT YR ITEM	ACT YR ITEM				
	PRIOR	158-08-G129	162-09-G108	180-10-G108	164-11-G102	XXX-12-G102	FY 2012-2013			
PLANS	3,450	500	1	1	1	1	0		1	3,955
LAND	0	0	0	0	0	0	0		0	0
DESIGN	21,751	4,800	9,213	6,228	3,000	1	2,856		87,919	135,768
CONSTRUCTION	224,358	53,210	97,785	56,055	46,998	9,997	39,352		791,268	1,319,023
EQUIPMENT	127	1	1	1	1	1	0		1	133
TOTALS	249,686	58,511 C	107,000	0	62,285 C	50,000 C	10,000 C	42,208 C	879,189	1,458,879

PROJECT INFORMATION AND JUSTIFICATION:

a. Total scope of project.

This project includes repairs and maintenance projects for reroofing, air conditioning equipment, refurbishment of interior building space and surrounding ground area, infrastructure, sports facilities, resurfacing, repainting, and other repairs at all University campuses, Systemwide.

b. Identification of need and evaluation of existing situation.

The University of Hawaii's physical plant is in a serious state of disrepair due to the lack of general funds for R&M. Facilities provide the centerpiece around which all other educational activities exist at higher education institutions. The total replacement value of all University of Hawaii facilities is estimated at \$4.2 billion. Therefore, it is imperative to reinvest in the University's physical plant to ensure that the physical infrastructure facilitates the mission of the institution.

c. Alternatives considered and impact if project is deferred

The alternative to financing this request is to finance routine and deferred maintenance with general funds. However, the likelihood of such general fund support is unlikely, therefore, bond financing this project is imperative to address pressing repairs and maintenance needs of the University System.

d. Discuss what improvements will take place when project is completed (including benefits to be derived and/or deficiencies this project intends to correct)

This project includes repairs and maintenance projects for all University campuses. The role of R&M is to maintain the physical infrastructure and facilities of our campuses so that they are functional, architecturally sound, aesthetically pleasing, and in compliance with building and safety codes to support quality instruction, research, student, and community services programs.

e. Impact upon future operating requirements (show initial and ongoing funding requirements by cost element, including position count, means of financing, fiscal year

None

f. Additional information.

None

CAPITAL PROJECT INFORMATION AND JUSTIFICATION SHEET

Expending Agency	UOH
Program ID	UOH 800
Project Number	B42

Island	Sen. District	Rep. District	Priority No.	Prev. Priority No.	Project Scope	Scope Codes	Date
O'ahu	9	19	6H	N/A	N	N - New I - Renovation A - Addition R - Replacement O - Ongoing	4-Jan-2012

PROJECT TITLE: KAP, Culinary Institute of the Pacific - Diamond Head, O'ahu

PROJECT DESCRIPTION: Plans, design, construction, and equipment for the development of the Culinary Institute of the Pacific. Project to include ground and site improvements, development of new facility, and all project equipment and appurtenances, and all project related costs. This project is deemed necessary to qualify for federal aid financing and/or reimbursement.

TOTAL ESTIMATED PROJECT COST (In Thousands of Dollars)

COST ELEMENT	PRIOR APPROPRIATIONS (Including MOF)						BUDGET REQUEST (Including MOF)		FUTURE YEARS	TOTAL PROJECT COST
	ACT YR ITEM	ACT YR ITEM	ACT YR ITEM	ACT YR ITEM	ACT YR ITEM	ACT YR ITEM	FY 2012-13			
PLANS	148	0					0		0	148
LAND	1	0					0		0	1
DESIGN	1	0					1		1	3
CONSTRUCTION	0	3,000					9,998		22,998	35,996
EQUIPMENT	0	0					1		1	2
TOTALS	150 C	3,000 C					10,000 C		23,000	36,150

PROJECT INFORMATION AND JUSTIFICATION:

a. Total scope of project.

The project will provide funding needed to develop a culinary arts facility on the former Cannon Club site that sits adjacent to Diamond Head Crater.

b. Identification of need and evaluation of existing situation.

The University of Hawai'i, through Kapi'olani Community College, will develop new certificate and degree programs in culinary arts to serve State needs for advanced culinary instruction and training. Currently, the Community Colleges offer two-year Associate of Science degrees or non-credit culinary arts programs. The new programs will serve the needs of students completing the two year degree, industry professionals requiring advanced culinary education, and students from outside Hawai'i seeking training in Hawai'i Regional Cuisine.

The Cannon Club site is essential to the expansion of the advanced degree culinary arts program, as Kapi'olani Community College does not have the land assets and facilities to operate a program of this magnitude. The Cannon Club site will be used to construct new educational facilities including a restaurant facility to provide for all instructional and training requirements of the program. The restaurant facility will showcase the culinary arts program in connection with the University's educational mission and provide direct benefits to the State economy by meeting current workforce training needs.

c. Alternatives considered and impact if project is deferred

The expansion of the advanced degree culinary arts program at Kapi'olani Community College is contingent on the development of the Cannon Club site. The current culinary arts facilities at Kapi'olani Community College are already cramped in meeting current enrollment and program needs. Due to its ideal location, the Cannon Club site offers one of the few viable alternatives for the advanced program.

d. Discuss what improvements will take place when project is completed (including benefits to be derived and/or deficiencies this project intends to correct)

The Cannon Club site will be a state-of-the-art, environmentally sustainable culinary campus which will benefit students who wish to hone their culinary skills, receive training in restaurant business management, and earn a four-year degree. The new program will provide direct benefits to the State economy by meeting current workforce training needs.

e. Impact upon future operating requirements (show initial and ongoing funding requirements by cost element, including position count, means of financing, fiscal year)

To be determined at a future date.

f. Additional information.

None.

CAPITAL PROJECT INFORMATION AND JUSTIFICATION SHEET

Expending Agency	UOH
Program ID	UOH 100
Project Number	R15

Island	Sen. District	Rep. District	Priority No.	Prev. Priority No.	Project Scope	Scope Codes	Date
O'ahu	23	48			I/R	N - New I - Renovation A - Addition R - Replacement O - Ongoing	8-Dec-2011

PROJECT TITLE: UHM, Coconut Island Improvements, O'ahu

PROJECT DESCRIPTION: Plans, design, construction, and equipment for improvements to Coconut Island for the Hawai'i Institute of Marine Biology. Project may include the repair, renovation, and modernization of existing facilities; infrastructure; ground and site improvements; equipment and appurtenances; development of renewable energy; improvements to Maile Point and Lilipuna Pier; and all project related costs.

TOTAL ESTIMATED PROJECT COST (In Thousands of Dollars)

COST ELEMENT	PRIOR APPROPRIATIONS (Including MOF)						BUDGET REQUEST (Including MOF)		FUTURE YEARS	TOTAL PROJECT COST
	ACT YR ITEM	ACT YR ITEM	ACT YR ITEM	ACT YR ITEM	ACT YR ITEM	ACT YR ITEM	FY 2012-2013			
PLANS							500	0	500	
LAND							0	0	0	
DESIGN							4,365	1,000	5,365	
CONSTRUCTION							4,049	40,385	44,434	
EQUIPMENT							1	1	2	
TOTALS							8,915	C 41,386	50,301	

PROJECT INFORMATION AND JUSTIFICATION:

a. Total scope of project.

The scope of the project is to repair, renovate, and modernize the facilities and infrastructure on Coconut Island. The project includes improvements to the Lilipuna property, which include the pier and Maile Point, as well as improvements to facilities, roadways, and infrastructure, including utilities, on Coconut Island. The project also includes the development of alternative energy sources. Also included in the project is planning funds to address longer term needs of Coconut Island, permitting, and other related work.

b. Identification of need and evaluation of existing situation.

Facilities for the Hawai'i Institute of Marine Biology at Coconut Island requires improvement to meet the program's academic mission. Major improvements are needed to existing facilities, as well as the Island's infrastructure. For example, a study of the underside of the pier on the Lilipuna property revealed that many of the support beams have deteriorated to a point that the pier is at half of its intended capacity and is structurally unstable. The project also includes the construction/repair of the Island's sea wall and a retaining wall on the Lilipuna property's Maile Point. The aging utilities on the Island are also in need of upgrade.

c. Alternatives considered and impact if project is deferred

No alternatives are considered as these projects are critical to the continued use of Coconut Island by the Hawai'i Institute of Marine Biology. Failure to implement this project will result in an increased level of deterioration to the Island's infrastructure and facilities.

d. Discuss what improvements will take place when project is completed (including benefits to be derived and/or deficiencies this project intends to correct)

The project includes the repair, renovation, and modernization of existing facilities at Coconut Island. Also included are infrastructure improvements, which include, but are not limited to the Island's sea wall, structural repairs of the Lilipuna Pier and Maile Point, improvement/upgrade of the Island's communications system, ground and site improvements, and other related work.

e. Impact upon future operating requirements (show initial and ongoing funding requirements by cost element, including position count, means of financing, fiscal year)

To be determined.

f. Additional information.

University of Hawai'i
Capital Improvements Program
Fiscal Biennium 2011-2013
Supplemental Year 2012-2013
(Amounts in Thousands of Dollars)
Comparison of CIP Budgets

Priority	Project Title	BOR Budget		Governor	
		2012-2013		2012-2013	
1	SYS, Health, Safety, and Code Requirements	17,436	C	17,436	C
2	SYS, Capital Renewal and Deferred Maintenance	140,637	C	42,208	C
3	SYS, Minor CIP	12,050	C	0	C
4	SYS, Project Renovate to Innovate	26,715	C	0	C
5A	UHM, Kuykendall Hall Modernization	36,000	C	0	C
5B	HON, Advanced Technology Training Center	36,393	C	0	C
5C	KAP, Information, Media, and Technology Center	5,104	C	0	C
5D	LEE, Theater Renovation	6,201	C	0	C
6A	UHM, Campus-Wide Photovoltaic System	35,000	E	0	E
6B	UHM, Parking Structure Improvements	4,500	C	0	C
		3,000	E	0	E
6C	UHM, Faculty Housing	40,000	E	0	E
6D	UHM, Regional Biocontainment Laboratory	12,500	C	0	C
6E	UHH, College of Pharmacy and Health Sciences, Phase I	33,000	C	0	C
		5,000	E	0	E
6F	UHWO, Creative Media Building	437	C	0	C
		438	E	0	E
6G	UHWO, Allied Health Building	437	C	0	C
		438	E	0	E
6H	KAP, Culinary Institute of the Pacific – Diamond Head	4	C	10,000	C
		4	X	0	X
7A	UHM, Campus Master Plan	1,200	C	0	C
7B	UHM, Richardson Law School Expansion and Modernization	825	C	0	C
7C	UHH, General Classroom and Office Building	500	C	0	C
7D	UHH, Emergency Response and Campus Operations Center	900	C	0	C
7E	UHH, Affordable Faculty Housing Development at Mohouli/Kapi'olani	400	C	0	C
7F	UHH, Covered Walkways	250	C	0	C
7G	UHH, Campus Center Expansion	750	C	0	C
7H	UHH, Hale Pōhaku Visitor Information Station Expansion	300	C	0	C

University of Hawai'i
Capital Improvements Program
Fiscal Biennium 2011-2013
Supplemental Year 2012-2013
 (Amounts in Thousands of Dollars)
Comparison of CIP Budgets

Priority	Project Title	BOR Budget	Governor
		2012-2013	2012-2013
7I	UHH, Kalākaua Marine Education Center at Puakō	1,000 C	0 C
7J	UHH, Pana'ewa Farm Instructional Laboratory and Support Building	400 C	0 C
7K	UHH, Parking Improvements	250 C	0 C
7L	UHH, Performing and Fine Arts Building	501 C	0 C
7M	UHH, Research Facility	700 C	0 C
7N	UHH, Covered Basketball Courts	1,000 C	0 C
7O	UHH, Women's Soccer and Softball Field for Title IX	550 C	0 C
7P	UHH, Upgrade Horse Arena for Public Events	150 C	0 C
7Q	SYS, Major CIP Planning (Student Housing, Hawaiian Success, Lot C)	1,500 C	0 C
•	UHM, Coconut Island Improvements*	0 C	8,915 C
	University of Hawai'i Total	426,470	78,559
	<u>Means of Finance</u>		
	C General Obligation Bond Fund	342,590 C	78,559 C
	E Revenue Bonds	83,876 E	0 E
	X Other Funds	4 X	0 X

* State Administration's Program Initiative

**UNIVERSITY OF HAWAI'I
CAPITAL IMPROVEMENTS PROGRAM
FISCAL BIENNIUM 2011-2013
SUPPLEMENTAL YEAR 2012-2013**

(IN THOUSANDS OF DOLLARS)

Priority	Project Title/Description	Program ID	Fiscal Year 2012-2013	Justification
1	<p>Health, Safety and Code Requirements University of Hawai'i-Systemwide</p> <p>Plans, design, construction, and equipment for modifications to existing facilities and/or construction of new facilities for health, safety, and code requirements.</p> <p>Plans Design Construction Equipment</p>	UOH 900	<p>1 C 8,378 C 9,056 C 1 C</p>	<p>This project provides for the correction of identified health, safety, and code requirements for University programs, Systemwide. The project provides for improvements such as elevator modernization, modifications to meet the requirements of the Hawai'i Occupational Safety and Health Act, structural repairs to buildings and property, ventilation improvements, lighting, correction of drainage hazards, fire alarm systems, modifications to facilities to meet accessibility standards, sewer/septic tank improvements, traffic safety, electrical infrastructure upgrades, chemical and waste storage compliance, and other safety and code requirements.</p> <p>Projects included in this request include the following:</p>
	<p>Financial Requirements</p> <p>Representative District: Statewide Senate District: Statewide</p>		17,436	<p><u>University of Hawai'i at Mānoa</u></p> <ul style="list-style-type: none"> • Elevator Improvements 11,915,000 • Accessibility Improvements 238,000 • College of Education Water System 143,000 • College of Education Retaining Wall 247,000 • Electrical Infrastructure 1,900,000 • Sewer and Storm Drain Upgrade 950,000 • Lower Campus Road Automotive Guardrail 143,000 • Lyon Arboretum Health and Safety Improvements 500,000 • Upgrade Walkways 143,000 <p><u>University of Hawai'i at Hilo</u></p> <ul style="list-style-type: none"> • Chemical Storage and Concentrated Waste Building 557,000 • Campus Security Upgrade 400,000 • Hale Kehau Removal of Lead Roof 150,000 • Student Housing Shelter 150,000

**UNIVERSITY OF HAWAI'I
CAPITAL IMPROVEMENTS PROGRAM
FISCAL BIENNIUM 2011-2013
SUPPLEMENTAL YEAR 2012-2013
(IN THOUSANDS OF DOLLARS)**

Priority	Project Title/Description	Program ID	Fiscal Year 2012-2013	Justification
2	<p>Capital Renewal and Deferred Maintenance University of Hawai'i-Systemwide</p> <p>Plans, design, construction, and equipment for improvements to University of Hawai'i facilities. Project to include capital renewal, reduction of maintenance backlog, major and minor renovations, modernization of facilities, reroofing, mechanical and electrical systems, resurfacing, repainting, and other repairs and project costs to upgrade facilities at all University campuses.</p> <p>Plans Design Construction Equipment</p> <hr/> <p>Financial Requirements</p> <p>Representative District: Statewide Senate District: Statewide</p>	UOH 900	<p>1 C 14,000 C 126,635 C 1 C</p> <hr/> <p>140,637</p>	<p>The University of Hawai'i's physical plant has accumulated a backlog of repairs and maintenance (R&M) due to the lack of general funds. This project includes reroofing, mechanical and electrical systems, renovations, resurfacing, repainting, and other improvements and project costs to upgrade facilities at all University campuses.</p> <p>Facilities provide the centerpiece around which all other educational activities exist at higher education institutions. The total replacement value of all University of Hawai'i facilities is estimated at \$4.2 billion. Therefore, it is imperative to reinvest in the University's physical plant to ensure that the physical infrastructure facilitates the mission of the institution.</p> <p>The role of R&M is to maintain the physical infrastructure and facilities of our campuses so that they are functional, architecturally sound, aesthetically pleasing, and in compliance with building and safety codes to support quality instruction, research, student, and community services programs.</p>

**UNIVERSITY OF HAWAI'I
CAPITAL IMPROVEMENTS PROGRAM
FISCAL BIENNIUM 2011-2013
SUPPLEMENTAL YEAR 2012-2013**

(IN THOUSANDS OF DOLLARS)

Priority	Project Title/Description	Program ID	Fiscal Year 2012-2013	Justification
3	<p>Minor Capital Improvements Program Projects University of Hawai'i--Systemwide</p> <p>Plans, design, construction, and equipment for minor capital improvements program projects for University of Hawai'i campuses. Project to include renovations, alterations, and minor additions to existing facilities, equipment and appurtenances, and all project related costs.</p> <p>Plans Design Construction Equipment</p>	UOH 900	<p style="text-align: right;">1 C 2,051 C 9,997 C 1 C</p>	<p>This project provides for improvements to University of Hawai'i campuses that include modernization of existing facilities to meet current operational and instructional requirements.</p> <p>Many of the facilities at the University are over twenty years old and have never been renovated. This project will implement minor CIP projects to modernized facilities to meet program requirements and advances in education techniques and technology. The project also includes the conversion of spaces vacated by programs that will be housed by new facilities, which provides the requirements and advances in education techniques and technology. The project also includes the conversion of spaces vacated by programs that will be housed by new facilities, which provides the opportunity to renovate spaces for existing programs. Without minor CIP improvements, programs will not be able to operate efficiently and without advances in educational technology.</p> <p>Projects included in this request include the following:</p>
	<p>Financial Requirements</p> <p>Representative District: Statewide Senate District: Statewide</p>		<p style="text-align: right;">12,050</p>	<p><u>University of Hawai'i at Hilo</u></p> <ul style="list-style-type: none"> • Modernization of telephone and data communication systems 400,000 • Renovation of the old bookstore for classrooms and offices 350,000 • Improvements of existing spaces for classrooms, teaching laboratories, and offices 1,300,000 <p><u>Kapi'olani Community College</u></p> <ul style="list-style-type: none"> • Renovation of the first floor of the Kopiko Building 3,000,000 <p><u>Kaua'i Community College</u></p> <ul style="list-style-type: none"> • Renovation and modernization of space formerly occupied by the Student Services department into faculty offices and student use 1,200,000 <p><u>Windward Community College -</u></p> <ul style="list-style-type: none"> • Renovation of the La'akea and No'eau buildings for language arts and social sciences programs 4,400,000 • Development of a addition to the Imiloa building for the veterinary technology program 1,400,000

**UNIVERSITY OF HAWAI'I
CAPITAL IMPROVEMENTS PROGRAM
FISCAL BIENNIUM 2011-2013
SUPPLEMENTAL YEAR 2012-2013**

(IN THOUSANDS OF DOLLARS)

Priority	Project Title/Description	Program ID	Fiscal Year 2012-2013	Justification																								
4	<p>Project Renovate to Innovate University of Hawai'i-Systemwide</p> <p>Plans and design for University of Hawai'i capital improvements, repairs, renovations, and related improvements. Project to include new facilities, renovation of existing facilities, repairs and maintenance, and other capital projects and project costs for the University of Hawai'i. Project to include primarily research facilities.</p> <p>Plans Design Construction Equipment</p>	UOH 900	<p>250 C 26,465 C - -</p>	<p>This project will finance improvements at University of Hawai'i campuses, with a particular emphasis on research projects, which will in turn increase the University's research indirect cost recovery.</p> <p>The University has an ongoing need to renew its facilities, as well as reduce its maintenance backlog at all University of Hawai'i facilities. The University's current maintenance backlog is estimated at \$455.101 million. Many of these facilities are research related facilities that require major renovation with updated research laboratories and equipment.</p> <p>Financing of these research facilities will improve the federal indirect reimbursement cost ratio resulting in significant increases in these indirect reimbursements from the federal government, while providing more competitive research facilities to attract top researchers and obtain more grants.</p> <p>Projects included in this request include the following:</p>																								
	<p>Financial Requirements</p> <p>Representative District: Statewide Senate District: Statewide</p>		26,715	<p><u>University of Hawai'i at Mānoa</u></p> <table style="width: 100%; border-collapse: collapse;"> <tr> <td>Snyder Hall Renovation</td> <td style="text-align: right;">3,500,000</td> </tr> <tr> <td>Holmes Hall Renovation/Addition</td> <td style="text-align: right;">2,000,000</td> </tr> <tr> <td>Hawai'i Institute of Geophysics Renovation</td> <td style="text-align: right;">2,605,000</td> </tr> <tr> <td>Marine Science Building Renovation</td> <td style="text-align: right;">2,700,000</td> </tr> <tr> <td>Marine Fisheries Building Renovation</td> <td style="text-align: right;">3,500,000</td> </tr> <tr> <td>Bilger Hall Renovation</td> <td style="text-align: right;">4,300,000</td> </tr> <tr> <td>St. John Hall Renovation</td> <td style="text-align: right;">6,260,000</td> </tr> <tr> <td colspan="2"><u>University of Hawai'i at Hilo</u></td> </tr> <tr> <td>Keaukaha and Pana'ewa Research Laboratories Renovation</td> <td style="text-align: right;">300,000</td> </tr> <tr> <td>Life Sciences Building Renovation</td> <td style="text-align: right;">300,000</td> </tr> <tr> <td>PB-4 and Research Labs Renovation</td> <td style="text-align: right;">400,000</td> </tr> <tr> <td>Lanikaula Army Reserve Facility Renovation for Research Labs</td> <td style="text-align: right;">850,000</td> </tr> </table>	Snyder Hall Renovation	3,500,000	Holmes Hall Renovation/Addition	2,000,000	Hawai'i Institute of Geophysics Renovation	2,605,000	Marine Science Building Renovation	2,700,000	Marine Fisheries Building Renovation	3,500,000	Bilger Hall Renovation	4,300,000	St. John Hall Renovation	6,260,000	<u>University of Hawai'i at Hilo</u>		Keaukaha and Pana'ewa Research Laboratories Renovation	300,000	Life Sciences Building Renovation	300,000	PB-4 and Research Labs Renovation	400,000	Lanikaula Army Reserve Facility Renovation for Research Labs	850,000
Snyder Hall Renovation	3,500,000																											
Holmes Hall Renovation/Addition	2,000,000																											
Hawai'i Institute of Geophysics Renovation	2,605,000																											
Marine Science Building Renovation	2,700,000																											
Marine Fisheries Building Renovation	3,500,000																											
Bilger Hall Renovation	4,300,000																											
St. John Hall Renovation	6,260,000																											
<u>University of Hawai'i at Hilo</u>																												
Keaukaha and Pana'ewa Research Laboratories Renovation	300,000																											
Life Sciences Building Renovation	300,000																											
PB-4 and Research Labs Renovation	400,000																											
Lanikaula Army Reserve Facility Renovation for Research Labs	850,000																											

**UNIVERSITY OF HAWAII
CAPITAL IMPROVEMENTS PROGRAM
FISCAL BIENNIUM 2011-2013
SUPPLEMENTAL YEAR 2012-2013**

(IN THOUSANDS OF DOLLARS)

Priority	Project Title/Description	Program ID	Fiscal Year 2012-2013	Justification
5A	<p>Kuykendall Hall Modernization University of Hawai'i at Mānoa</p> <p>Design, construction, and equipment for the renovation and modernization of Kuykendall Hall. Project to include renovation of existing facility, equipment and appurtenances, and all project related costs.</p> <p>Plans Design Construction Equipment</p> <hr/> <p>Financial Requirements</p> <p>Representative District: 24 Senate District: 10</p>	UOH 100	<p>–</p> <p>1 C 35,998 C 1 C</p>	<p>The scope of this project is the modernization of Kuykendall Hall, one of the most intensely used buildings for Undergraduate Education. Working in partnership with Lawrence Berkeley National Laboratory as one of three pilot projects in the country, the goal is to create an Optimal Learning Environment while aiming for a Net-Zero Energy building to be used as a model for the University of Hawai'i at Mānoa campus. Strategies include the reintroduction of natural ventilation and the application of innovative strategies and technologies to improve the learning environment with minimal energy use.</p> <p>Modernization of Kuykendall Hall is required given the building's currently deteriorating condition, high energy use, and sub-optimal learning environment associated with both poor air quality and a disconnect between classrooms and the outdoor environment. This building provides critical instructional functions for the campus as a centrally-located, classroom-intensive structure.</p> <p>Students and faculty will immediately benefit from a higher quality indoor learning and teaching environment. Upon completion, significant and immediate savings on energy spending and drastically reduced carbon dioxide emissions and carbon footprint will be achieved. The campus will also gain national recognition as a pioneer in low-energy architecture and continue following its long-term energy reduction objectives.</p> <p>This project is being implemented with a partnership with the Lawrence Berkeley National Laboratory through the Department of Energy's Commercial Building Partnership Program, through which the project will obtain additional technical support. Kuykendall has been identified as one of three buildings nationally for this pilot project, along with New York Times Building and the NASA Ames Building in California.</p>
			36,000	

**UNIVERSITY OF HAWAII
CAPITAL IMPROVEMENTS PROGRAM
FISCAL BIENNIUM 2011-2013
SUPPLEMENTAL YEAR 2012-2013**

(IN THOUSANDS OF DOLLARS)

Priority	Project Title/Description	Program ID	Fiscal Year 2012-2013	Justification
5B	<p>Advanced Technology Training Center Honolulu Community College</p> <p>Design, construction, and equipment for an Advanced Technology Training Center at Honolulu Community College. Project to include ground and site improvements, development of new facility, equipment and appurtenances, and all project related costs.</p> <p>Plans Design Construction Equipment</p> <hr/> <p>Financial Requirements</p> <p>Representative District: 28 Senate District: 12</p>	UOH 800	<p style="text-align: center;">-</p> <p style="text-align: center;">1 C</p> <p style="text-align: center;">32,757 C</p> <p style="text-align: center;">3,635 C</p> <hr/> <p style="text-align: center;">36,393</p>	<p>This project will provide an Advanced Technology Training Center at Honolulu Community College. The new multi-story facility will include classrooms, offices, and laboratories for various science and technology related programs and training.</p> <p>To realize the State's goal of developing a dynamic technology industry, along with a workforce to support the industry, it is imperative for the State to develop an Advanced Technology Training Center (ATTC). The development of an ATTC has long been the goal of Honolulu Community College. The College has expertise in the areas of technical workforce development and is the optimal place to house such a facility.</p> <p>Over the years, Honolulu Community College has established itself as the technological training center of the Pacific. It is no small task for a State supported institution to remain flexible and expedient enough to operate and train the workforce in a rapidly changing field. Nonetheless, Honolulu Community College has managed to keep pace. Honolulu Community College's ability to remain dynamic; however, is severely limited by the age and capacity of its facilities. In fact, the current building that houses the majority of the College's science and technology programs was built over thirty years ago, well before the first, second, and third generations of the technology boom.</p>

**UNIVERSITY OF HAWAII
CAPITAL IMPROVEMENTS PROGRAM
FISCAL BIENNIUM 2011-2013
SUPPLEMENTAL YEAR 2012-2013**

(IN THOUSANDS OF DOLLARS)

Priority	Project Title/Description	Program ID	Fiscal Year 2012-2013	Justification
5C	<p>Information, Media, and Technology Center Kapi'olani Community College</p> <p>Design, construction, and equipment for the renovation of the Naio Building at Kapi'olani Community College. Project to include equipment and appurtenances, and all project related costs.</p> <p>Plans Design Construction Equipment</p> <hr/> <p>Financial Requirements</p> <p>Representative District: 19 Senate District: 9</p>	UOH 800	<p>–</p> <p>476 C</p> <p>4,175 C</p> <p>453 C</p> <hr/> <p>5,104</p>	<p>This project will provide for the renovation of the Naio building on the Kapi'olani Community College campus to upgrade the information technology infrastructure that supports the campus network.</p> <p>The current configuration of the fiber optic cable system at Kapi'olani Community College is reaching its maximum capacity. There is a need to reconfigure the system to increase this capacity. The campus cable system has never been upgraded or expanded since it was first installed. The demand for bandwidth has grown significantly as the number of technological applications, both instructional and administrative, have increased. The number of online classes and applications are also steadily increasing and the services related to the delivery of those classes, such as security applications, voice over IP, etc. have placed additional demands on network bandwidth. The carrying capacity of the existing campus network can be expanded without significant trenching and reinstalling of additional strands of fiber. The hardware needed to increase the carrying capacity of the network requires upgrades to the Technology and Media Center's existing building infrastructure. Renovations within the building will also include upgrades to maintain the flexible use of space and improvements to the power supply.</p>

**UNIVERSITY OF HAWAII
CAPITAL IMPROVEMENTS PROGRAM
FISCAL BIENNIUM 2011-2013
SUPPLEMENTAL YEAR 2012-2013**

(IN THOUSANDS OF DOLLARS)

Priority	Project Title/Description	Program ID	Fiscal Year 2012-2013	Justification
5D	<p>Theater Renovation Leeward Community College</p> <p>Design, construction, and equipment for the renovation of Leeward Community College's Theater. Project to include renovation of existing facility, equipment and appurtenances, and all project related costs.</p> <p>Plans Design Construction Equipment</p> <hr/> <p>Financial Requirements</p> <p>Representative District: 36 Senate District: 18</p>	UOH 800	<p>–</p> <p>1 C</p> <p>5,580 C</p> <p>620 C</p> <hr/> <p>6,201</p>	<p>This project will renovate Leeward Community College's Theater. The project would make major infrastructure repairs and improvements to the building. This would include waterproofing, mechanical and electrical infrastructure upgrades, site improvements for drainage, code compliance issues, refurbishment of the building's interior, repair and/or replacement of the main stage, dance floor, box office, and restroom modernization.</p> <p>The Theater building is considered a Leeward and Central Oahu community asset as it is the only major theatrical performance facility in this region. Performances and events at the facility draw over 100,000 patrons per year. The facility is also home to numerous Arts and Humanities courses in music, theatre, drama, dance, and the arts. The building was completed in 1974 and is thus over 37 years old and with the exception of an asbestos abatement project, reroofing project, and other minor facility modifications, there have been no major renovations to the building since its initial construction. The basis for this renovation project was an Existing Conditions Report which was completed by a consulting and engineering team in May 2009. This comprehensive study identified serious interior and exterior building deficiencies that include, among others: accessibility issues, potential health and safety concerns related to moisture infiltration, drainage control problems, and a major upgrading of the building's outdated mechanical and electrical systems. Renovations would include upgrades to the main stage floor and orchestra pit, auditorium seating area, restrooms, box office, lobby, lab theatre, shop/preparation room, dressing rooms, and dance studio. Lighting and sound systems, although functional, are original to the building and in need of replacement to stay current with technology advances in the field.</p>

**UNIVERSITY OF HAWAI'I
CAPITAL IMPROVEMENTS PROGRAM
FISCAL BIENNIUM 2011-2013
SUPPLEMENTAL YEAR 2012-2013**

(IN THOUSANDS OF DOLLARS)

Priority	Project Title/Description	Program ID	Fiscal Year 2012-2013	Justification
6A	<p>Campus-Wide Photovoltaic System University of Hawai'i at Mānoa</p> <p>Plans, design, construction, and equipment for photovoltaic energy systems on the rooftops Mānoa campus facilities.</p> <p>Plans Design Construction Equipment</p> <hr/> <p>Financial Requirements</p> <p>Representative District: 24 Senate District: 10</p>	UOH 100	<p>1 E 1 E 34,997 E 1 E</p> <hr/> <p>35,000</p>	<p>The scope of this project is to design and construct approximately 5 MW of photovoltaic generating capacity on the rooftops of Mānoa Campus buildings to provide low-cost alternative energy for the campus. The project is to be funded by revenue bonds repaid with special funds that would otherwise be spent to purchase commercial power.</p> <p>The Mānoa Campus is the State's second largest energy consumer. This project will reduce the Campus' reliance on commercial fossil fuel by approximately 7-10% at the same time reducing the overall all cost for energy by approximately \$11,000,000 over the next 25-years.</p>

**UNIVERSITY OF HAWAI'I
CAPITAL IMPROVEMENTS PROGRAM
FISCAL BIENNIUM 2011-2013
SUPPLEMENTAL YEAR 2012-2013**

(IN THOUSANDS OF DOLLARS)

Priority	Project Title/Description	Program ID	Fiscal Year 2012-2013	Justification
6B	<p>Parking Structure Improvements University of Hawai'i at Mānoa</p> <p>Design and construction for repairs to the University of Hawai'i at Mānoa lower campus parking structures to address health and safety issues. Project to include renovation/improvements to existing parking structures and all project related costs.</p> <p>Plans Design Construction Construction Equipment</p> <hr/> <p>Financial Requirements</p> <p>Representative District: 24 Senate District: 10</p>	UOH 100	<p style="text-align: right;">-</p> <p style="text-align: right;">713 C</p> <p style="text-align: right;">3,787 C</p> <p style="text-align: right;">3,000 E</p> <p style="text-align: right;">-</p> <hr/> <p style="text-align: right;">7,500</p>	<p>The scope of this project is to implement repair projects to address the health and safety concerns in the lower campus parking structures. The required repairs are based on a recently completed Parking Structure Condition Survey, which identified architectural, structural, mechanical, fire protection, electrical and elevator deficiencies.</p> <p>Major maintenance projects were deferred over the years due to unfavorable economic conditions, creating health and safety issues for the parking structures. The condition survey provided recommended actions to address the deficiencies.</p> <p>Major issues to be addressed are the water seepage problems causing structural damage, fire protection compliance issues, improved lighting for safety, and upgrading of electrical power system. Repair and renovation will ensure the appropriate preservation of the asset and allow continued use by future users.</p>

**UNIVERSITY OF HAWAI'I
CAPITAL IMPROVEMENTS PROGRAM
FISCAL BIENNIUM 2011-2013
SUPPLEMENTAL YEAR 2012-2013**

(IN THOUSANDS OF DOLLARS)

Priority	Project Title/Description	Program ID	Fiscal Year 2012-2013	Justification
6C	<p>Faculty Housing University of Hawai'i at Mānoa</p> <p>Plans, design, construction, and equipment for the development of faculty housing in Mānoa. Project to include demolition of existing facilities, ground and site improvements, new facilities, equipment and appurtenances, and all project related costs.</p> <p>Plans Design Construction Equipment</p>	UOH 100	<p style="text-align: right;">1 E</p> <p style="text-align: right;">3,219 E</p> <p style="text-align: right;">34,259 E</p> <p style="text-align: right;">2,521 E</p>	<p>The scope of this project is to plan, design and construct 100 two-bedroom faculty housing units on the site currently occupied by College of Tropical Agriculture and Human Resources on Woodlawn Drive in Mānoa.</p> <p>Many US colleges and universities, particularly those in high-cost real estate locations like the University of Hawai'i at Mānoa, have well developed faculty housing programs that play a critical part in the institutions' broader efforts to recruit and retain quality faculty. The University of Hawai'i at Mānoa Faculty Housing program is experiencing long waitlists for its limited inventory of units, due to high demand and the lack of turnover. In the next several years, the University expects a very significant number of faculty retirements which will lead to an accelerated need for faculty recruitment. In addition, retention of quality faculty has been identified as an important aspect of faculty housing.</p>
	<p>Financial Requirements</p> <p>Representative District: 24 Senate District: 10</p>		<p style="text-align: right;">40,000</p>	

**UNIVERSITY OF HAWAI'I
CAPITAL IMPROVEMENTS PROGRAM
FISCAL BIENNIUM 2011-2013
SUPPLEMENTAL YEAR 2012-2013**

(IN THOUSANDS OF DOLLARS)

Priority	Project Title/Description	Program ID	Fiscal Year 2012-2013	Justification
6D	<p>Regional Biocontainment Laboratory University of Hawai'i at Mānoa</p> <p>Construction for a Regional Biocontainment Laboratory facility on O'ahu. This project is deemed necessary to qualify for Federal aid financing and/or reimbursement.</p> <p>Plans Design Construction Equipment</p> <hr/> <p>Financial Requirements</p> <p>Representative District: 40 Senate District: 19</p>	UOH 100	<p>–</p> <p>–</p> <p>12,500 C</p> <p>–</p> <hr/> <p>12,500</p>	<p>The Pacific Regional Biosafety Laboratory (PacRBL) will consist of approximately 25,000 to 30,000 gross square feet, which will include approximately 8,000 net square feet of laboratory space. The facility will be located in the Kalaeloa Community Development District in West O'ahu. The PacRBL will serve as a key public health asset for the State of Hawai'i and its Department of Health, and will also be available for use by qualified researchers from the Federal government, military, and other research institutions.</p> <p>The PacRBL is critical to the health and security of Hawai'i, the nation, and the world. The threats posed by infectious agents are serious whether they stem from terrorism or natural causes. Recent examples include the rapid spread of the West Nile virus across the United States, outbreaks of Severe Acute Respiratory Syndrome (SARS) in Asia and Canada, and the highly pathogenic Avian Influenza that has spread throughout the world through migratory birds. Hawai'i is particularly vulnerable to the introduction of exotic pathogens because of its geographical location, high frequency of travelers from Asia (where many emerging infectious diseases originate), and the lack of an adequate Biosafety Level 3 laboratory facility to diagnose exotic pathogens. Hawai'i's vulnerability is further underscored by the fact that tourism could be severely reduced in the event of a local epidemic, particularly if the local response is inadequate.</p> <p>The PacRBL will significantly enhance the University of Hawai'i's research focus on infectious diseases and greatly improve the biomedical research laboratory infrastructure in Hawai'i. Existing Biosafety Level 3 space is insufficient to support further growth in this research area and would limit the University's ability to partner with the Federal Centers for Disease Control (CDC), which is setting up a field office in Hawai'i, and with the newly established partnership for infectious disease research between Duke University, National University of Singapore, and the University of Hawai'i.</p>

**UNIVERSITY OF HAWAI'I
CAPITAL IMPROVEMENTS PROGRAM
FISCAL BIENNIUM 2011-2013
SUPPLEMENTAL YEAR 2012-2013**

(IN THOUSANDS OF DOLLARS)

Priority	Project Title/Description	Program ID	Fiscal Year 2012-2013	Justification
6E	<p>College of Pharmacy and Health Sciences, Phase I University of Hawai'i at Hilo</p> <p>Construction for the establishment of the permanent site and building for the University College of Pharmacy Building. Project to include ground and site improvements, development of new facility, equipment and appurtenances, and all related project costs. This project is deemed necessary to qualify for federal aid financing and/or reimbursement.</p>	UOH 210		<p>This project will develop a new facility to house the College of Pharmacy and Health Sciences programs. The building will include classrooms, teaching and research laboratories, offices, and other related spaces in accord with the Accreditation Council of Pharmacy Education standards and guidelines.</p> <p>Prior to 2007, Hawai'i was one of only a few states in the nation that did not provide pharmacy education. Health professional workforce shortages in pharmacy are expected to increase. Proactive education of a new generation of pharmacy and health science professionals will ensure quality health care and anchor the workforce needs of the State. Hawai'i students pursuing a degree in pharmacy were forced to leave Hawai'i to receive necessary education and credentials. The development of the College of Pharmacy building will enable local students to study in Hawai'i, thereby meeting their educational needs as well as the State's need for professionals in this field.</p>
	<p>Plans</p> <p>Design</p> <p>Construction</p> <p>Construction</p> <p>Equipment</p> <hr/> <p>Financial Requirements</p>		<p>–</p> <p>–</p> <p>33,000 C</p> <p>5,000 E</p> <p>–</p> <hr/> <p>38,000</p>	<p>This project provides the physical infrastructure needed for the pharmacy degree program at the University of Hawai'i at Hilo. The pharmacy degree program has the potential to become the largest graduate program of the Campus, with an anticipated enrollment of approximately ninety students per year. The pharmacy degree program will increase the quality and offerings of science courses at the University of Hawai'i at Hilo, and will bring the Campus the expertise in quality academic science curriculum that will benefit the university at large. science will benefit communities and people in the state of Hawai'i and globally.</p>
	<p>Representative District: 2</p> <p>Senate District: 1</p>			

**UNIVERSITY OF HAWAII
CAPITAL IMPROVEMENTS PROGRAM
FISCAL BIENNIUM 2011-2013
SUPPLEMENTAL YEAR 2012-2013**

(IN THOUSANDS OF DOLLARS)

Priority	Project Title/Description	Program ID	Fiscal Year 2012-2013	Justification
6F	<p>Creative Media Building University of Hawai'i–West O'ahu</p> <p>Plans and design for the new Creative Media Building at the University of Hawai'i–West O'ahu, Kapolei campus. Project to include ground and site improvements, development of new facility, equipment and appurtenances, and all related project costs.</p> <p>Plans Design Design Construction Equipment</p>	UOH 700	<p>1 C 436 C 438 E – –</p>	<p>This project will develop a new 25,000 square-foot facility to house the University of Hawai'i–West O'ahu's (UHWO) Creative Media program. The building will include classrooms, production facilities, offices, and other related spaces.</p> <p>Given the importance of traditional storytelling in Hawaiian culture and the oral genealogical traditions that existed prior to European contact, it is not surprising that the Wai'anae coast has emerged as a center for creative media excellence. Searider Productions (SP), a unique multimedia education program at Waianae High School, is nationally recognized and has been training students to create award-winning media productions since 1993. SP is involved in a number of community enhancement programs such as an anti-drug campaign, child abuse prevention, and safe driving promotions.</p> <p>UHWO is committed to working with programs like SP, other area high schools, and the Olelo Community Media at Waipahu Intermediate School as well as with Leeward Community College, by offering a college pathway to obtain a baccalaureate degree in Creative Media. UHWO's goal is to increase the enrollment of students in these underserved areas by providing a point of access to further their studies in Creative Media on the west side of Oahu. UHWO believes that providing this program will increase the likelihood of successful attainment of a 4-year college degree. The Creative Media program at UHWO will focus on the production of digital media, including pre-production, shooting, post production, and distribution aspects. The Creative Media building will also house the UHWO Program in Music which will focus on 1) Music Writing and Production for Creative New Media; and 2) Music Performance (Classical, Jazz, Hawaiian, Pop). The Music program will offer a 4-year baccalaureate degree geared towards a career in music performance, music production, and creative new media industries, which will be a unique offering within the University of Hawai'i system. This program will encourage the development of new Hawai'i-based intellectual property, steeped in the Hawaiian culture and representative of Hawai'i's diverse kama'aina and kanaka maoli voices and will work with youth from the all over the State to further their educational opportunities in media and music at the college level.</p>
	<p>Financial Requirements</p> <p>Representative District: 40 Senate District: 19</p>		875	

**UNIVERSITY OF HAWAI'I
CAPITAL IMPROVEMENTS PROGRAM
FISCAL BIENNIUM 2011-2013
SUPPLEMENTAL YEAR 2012-2013**

(IN THOUSANDS OF DOLLARS)

Priority	Project Title/Description	Program ID	Fiscal Year 2012-2013	Justification
6G	<p>Allied Health Building University of Hawai'i-West O'ahu</p> <p>Plans and design for the new Allied Health Building at the University of Hawai'i-West O'ahu, Kapolei campus. Project to include ground and site improvements, development of new facility, equipment and appurtenances, and all related project costs.</p> <p>Plans Design Design Construction Equipment Financial Requirements</p> <p>Representative District: 40 Senate District: 19</p>	UOH 700	<p>1 C 436 C 438 E - - 875</p>	<p>This project will develop a new 25,000 square-foot facility to house the University of Hawai'i-West O'ahu's (UHWO) Allied Health programs and facilities. The building will include classrooms, laboratories, offices, and other related spaces.</p> <p>The development of baccalaureate programs in various health care services is critical to the future of our State. The State is in dire need of well-educated, competent health care administrators and other related medical professions. Other programs that will be developed include four-year degrees in physical therapy and occupational therapy, respiratory care, long-term care, dental hygiene, and hospital administration. UHWO is also collaborating with UH Hilo and Kapi'olani Community College on a nursing program.</p> <p>The dental hygiene program will utilize approximately 9,000 square feet of the building to house a clinic, laboratory, and instructional classrooms and facilities to accommodate 25 students per year in their program. The clinic will include 20 chairs and a separate X-ray and screening area, which will have the capacity to serve over 2,000 patients per year. The clinic will not only provide a training facility for the dental hygiene students, but will also provide much needed services to Leeward, North Shore, and Central Oahu communities. The proximity of the dental hygiene program to other allied health programs will allow these baccalaureate programs to complement each other by sharing core health-related courses that will improve the availability and accessibility of these introductory courses and increase the efficiency of curriculum management. The dental hygiene program will also strive for greater collaboration with other State agencies, including the Department of Health (DOH) and the Department of Education (DOE), to increase services to the community through outreach, education, and preventative programs. Recent budget cuts have forced the cutback of these programs in the DOH and DOE, which has resulted in a shortage of critical health care services in our most vulnerable populations.</p>

**UNIVERSITY OF HAWAI'I
CAPITAL IMPROVEMENTS PROGRAM
FISCAL BIENNIUM 2011-2013
SUPPLEMENTAL YEAR 2012-2013**

(IN THOUSANDS OF DOLLARS)

Priority	Project Title/Description	Program ID	Fiscal Year 2012-2013	Justification
6H	<p>Culinary Institute of the Pacific - Diamond Head Kapi'olani Community College</p> <p>Plans, design, construction, and equipment for the development of the Culinary Institute of the Pacific. Project to include ground and site improvements, development of new facility, and all project equipment and appurtenances, and all project related costs. This project is deemed necessary to qualify for federal aid financing and/or reimbursement.</p> <p>Plans Plans Design Design Construction Construction Equipment Equipment</p> <hr/> <p>Financial Requirements</p> <p>Representative District: 19 Senate District: 9</p>	UOH 800	<p>1 C 1 X 1 C 1 X 1 C 1 X 1 C 1 X</p> <hr/> <p>8</p>	<p>This project will develop a culinary arts facility on the former Cannon Club site that sits adjacent to Diamond Head Crater.</p> <p>The University of Hawai'i, through Kapi'olani Community College, will develop new certificate and degree programs in culinary arts to serve State needs for advanced culinary instruction and training. Currently, the Community Colleges offer two-year Associate of Science degrees or non-credit culinary arts programs. The new programs will serve the needs of students completing the two year degree, industry professionals requiring advanced culinary education, and students from outside Hawai'i seeking training in Hawai'i Regional Cuisine.</p> <p>The Cannon Club site is essential to the expansion of the advanced degree culinary arts program, as Kapi'olani Community College does not have the land assets and facilities to operate a program of this magnitude. The Cannon Club site will be used to construct new educational facilities including a restaurant facility to provide for all instructional and training requirements of the program. The restaurant facility will showcase the culinary arts program in connection with the University's educational mission and provide direct benefits to the State economy by meeting current workforce training needs.</p>

**UNIVERSITY OF HAWAI'I
CAPITAL IMPROVEMENTS PROGRAM
FISCAL BIENNIUM 2011-2013
SUPPLEMENTAL YEAR 2012-2013**

(IN THOUSANDS OF DOLLARS)

Priority	Project Title/Description	Program ID	Fiscal Year 2012-2013	Justification
7A	<p>Campus Master Plan University of Hawai'i at Mānoa</p> <p>Plans for the development of a master plan for the University of Hawai'i at Mānoa campus.</p> <p>Plans Design Construction Equipment Financial Requirements</p> <p>Representative District: 24 Senate District: 10</p>	UOH 100	<p>1,200 C - - -</p> <p>1,200</p>	<p>The scope of this project is the creation of a comprehensive Campus Master Plan that will guide future campus investments and development. The plan will be based on the Long Range Development Plan, on current campus goals and values as stated in other university documents, campus community input, and an evaluation of campus needs based on the assessment of current conditions and of best practices in comparable institutions of higher education.</p> <p>Currently, no similar "master plan" exists for the campus. The master plan is required to effectively guide investments, manage resources, and ensure all activities meet university's stated goals and determined needs as well as enhance the campus built environment.</p>

**UNIVERSITY OF HAWAII
CAPITAL IMPROVEMENTS PROGRAM
FISCAL BIENNIUM 2011-2013
SUPPLEMENTAL YEAR 2012-2013**

(IN THOUSANDS OF DOLLARS)

Priority	Project Title/Description	Program ID	Fiscal Year 2012-2013	Justification
7B	<p>Richardson Law School Expansion and Modernization University of Hawai'i at Mānoa</p> <p>Design for the expansion and modernization of the west wing of the William S. Richardson School of Law. Project to include ground and site improvements, renovation and expansion of existing facilities, equipment and appurtenances, and all project related costs.</p> <p>Plans Design Construction Equipment Financial Requirements</p> <p>Representative District: 24 Senate District: 10</p>	UOH 100	<p>– 825 C – – 825</p>	<p>The scope of this project is part of the Law School master plan that includes the West and East Buildings. The West Wing phase includes the modernization and expansion (10,000 gsf) of existing classroom/main administrative building, and improved public entry and community clinic and faculty suites. Design integration with east wing (for which a master project development report has been completed) is a high priority. Sustainable design is also a high priority.</p> <p>The Law School is substantially over capacity for student body, faculty, staff, and program activities, with facilities that are considerably below standard for peer law schools. The severe lack of space has inhibited attraction of major grants and international programs and required off-campus location of some functions. New west wing clinical space and entry needed for public access to community outreach and clinical training programs. Additional clinical, teaching, and faculty spaces are needed to support core and specialty curriculum, including Elder, Veterans, Health, community outreach and clinical training programs. Additional clinical, teaching, and faculty spaces are needed to support core and specialty curriculum, including Elder, Veterans, Health, Environmental, and Native Hawaiian law programs.</p>

**UNIVERSITY OF HAWAI'I
CAPITAL IMPROVEMENTS PROGRAM
FISCAL BIENNIUM 2011-2013
SUPPLEMENTAL YEAR 2012-2013**

(IN THOUSANDS OF DOLLARS)

Priority	Project Title/Description	Program ID	Fiscal Year 2012-2013	Justification
7C	<p>General Classroom and Office Building University of Hawai'i at Hilo</p> <p>Plans for a new General Classroom and Office Building at the University of Hawai'i at Hilo. Project to include ground and site improvements, development of new facility, equipment and appurtenances, and all project related costs.</p> <p>Plans Design Construction Equipment Financial Requirements</p> <p>Representative District: 2 Senate District: 1</p>	UOH 210	<p>500 C - - -</p> <p>500</p>	<p>This project will provide general classrooms and offices to off-set the growing UH Hilo space shortage and to meet accreditation commitments on the College of Business and Economics and other programs.</p> <p>To meet the increasing space needs, UH Hilo has been leasing space all around Hilo town. Several program specific new academic buildings have been included in the past years CIP budget requests. As each of those program specific projects will take long time to be funded, the general classroom and office needs of the University will remain unmet for years to come. Therefore, General Classroom Office Building is proposed.</p> <p>At least a third of UH Hilo's current classrooms have a seating capacity of between 20 - 25 students. In the College of Agriculture, Forestry and Natural Resource Management, most classrooms will hold only 16 students. This provides for a classroom building with rooms that can seat 50 - 100 students to meet the needs of our growing enrollment and to increase the efficiency of our program delivery.</p>

**UNIVERSITY OF HAWAI'I
CAPITAL IMPROVEMENTS PROGRAM
FISCAL BIENNIUM 2011-2013
SUPPLEMENTAL YEAR 2012-2013**

(IN THOUSANDS OF DOLLARS)

Priority	Project Title/Description	Program ID	Fiscal Year 2012-2013	Justification
7D	<p>Emergency Response and Campus Operations Center University of Hawai'i at Hilo</p> <p>Plans and design for an emergency response and campus operations center at the University of Hawai'i at Hilo. Project to include development of new facility, ground and site improvements, equipment and appurtenances, and all project related costs.</p> <p>Plans Design Construction Equipment</p> <hr/> <p>Financial Requirements</p> <p>Representative District: 2 Senate District: 1</p>		<p>1 C 899 C - -</p> <hr/> <p>900</p>	<p>This project will provide a hurricane and earthquake resistant emergency operation center with integrated emergency communication and notification system, as well as offices for Campus Security, Health and Safety as well as Auxiliary Services Department operations (i.e., Janitorial, Grounds keeping, Repairs, Mailroom, etc.).</p> <p>Currently, the 100 square feet security office in the Mail Room is the designated emergency operation center at the University of Hawai'i at Hilo. The building was constructed in the 1960s and contains asbestos and lead paint. The long-span corrugated metal roof and jalousie windows are not expected to survive hurricane force winds. The space is not equipped to provide critical emergency operation functions during an emergency. The campus is also in lack of emergency communication and notification system. The project will also consolidate Auxiliary Services programs currently located in five different locations in facilities that were vacated by previous occupants.</p>

**UNIVERSITY OF HAWAII
CAPITAL IMPROVEMENTS PROGRAM
FISCAL BIENNIUM 2011-2013
SUPPLEMENTAL YEAR 2012-2013**

(IN THOUSANDS OF DOLLARS)

Priority	Project Title/Description	Program ID	Fiscal Year 2012-2013	Justification
7E	<p>Affordable Faculty Housing Development at Mohouli/Kapi'olani University of Hawai'i at Hilo</p> <p>Plans for affordable faculty housing at Mohouli/Kapi'olani streets at the University of Hawai'i at Hilo. Project to include ground and site improvements, development of new facility, equipment and appurtenances, and all project related costs.</p> <p>Plans Design Construction Equipment</p>		<p style="text-align: right;">400 C - - -</p>	<p>This project will provide a master plan, Environmental Impact Statement, and possible Request for Proposals for alternative financing for the development of 54.99 acres of land at Mohouli Street and Kapi'olani Street for faculty housing for the University of Hawai'i at Hilo.</p> <p>The State Department of Land and Natural Resources has approved the lease of the 54.99 acres of land to the University for University of Hawai'i at Hilo. The property will require a master plan and alternative financing for the development of faculty housing will be investigated. This project will provide the site for affordable faculty housing. The project will include the subdivision of the parcel.</p>
	<p>Financial Requirements</p> <p>Representative District: 2 Senate District: 1</p>		<p style="text-align: right;">400</p>	

**UNIVERSITY OF HAWAI'I
CAPITAL IMPROVEMENTS PROGRAM
FISCAL BIENNIUM 2011-2013
SUPPLEMENTAL YEAR 2012-2013**

(IN THOUSANDS OF DOLLARS)

Priority	Project Title/Description	Program ID	Fiscal Year 2012-2013	Justification
7F	<p>Covered Walkways University of Hawai'i at Hilo</p> <p>Plans and design for covered walkways at the University of Hawai'i at Hilo. Project to include ground and site improvements, construction of covered walkway, utilities, and all project related costs.</p> <p>Plans Design Construction Equipment</p> <hr/> <p>Financial Requirements</p> <p>Representative District: 2 Senate District: 1</p>	UOH 210	<p>1 C 249 C - -</p> <hr/> <p>250</p>	<p>This project provides covered walkways between the University Classroom Building to the Student Life Center and other facilities..</p> <p>With over 130 inches of average rain fall per year, uncovered walkways between major buildings create hardship for students. Without covered walkways, it discourages students from utilizing the facilities and/or creates health issues. The slippery unprotected walkways are unsafe – especially for the more and more students are with disabilities on campus.</p>

**UNIVERSITY OF HAWAI'I
CAPITAL IMPROVEMENTS PROGRAM
FISCAL BIENNIUM 2011-2013
SUPPLEMENTAL YEAR 2012-2013**

(IN THOUSANDS OF DOLLARS)

Priority	Project Title/Description	Program ID	Fiscal Year 2012-2013	Justification
7G	<p>Campus Center Expansion University of Hawai'i at Hilo</p> <p>Design for the renovation and addition to the Campus Center at the University of Hawai'i at Hilo. Project to include renovation and addition of existing facilities, ground and site improvements, equipment and appurtenances, and all project related costs.</p> <p>Plans Design Construction Equipment</p>		<p style="text-align: center;">-</p> <p style="text-align: center;">750 C</p> <p style="text-align: center;">-</p> <p style="text-align: center;">-</p>	<p>This project will provide addition indoor and outdoor space for students, meeting rooms, student organizations and programs offices, and activities venues. The addition will be constructed on the upper floors of the proposed Bookstore addition.</p> <p>The Campus was constructed in the 1970's, and can no longer meet the growing needs for the current and planned student population. The proposed project will facilitate both planned and impromptu interactions for students - both educational and social in nature. Specifically, renovations and additions will create meeting rooms, lounge spaces, programming space for student clubs/organizations, and student activity-related program offices and activities. The addition will be constructed on the upper floors of the proposed Bookstore addition. Survey and focus group data collected in Fall 2011 from students indicate a high demand for a variety of on-campus spaces that allow students to study together, foster cross-cultural connections, and socialize in both formal and informal settings.</p>
	<p>Financial Requirements</p> <p>Representative District: 2 Senate District: 1</p>		<p style="text-align: center;">750</p>	<p>Research on student engagement has suggested that a supportive campus environment is a contributing factor to student retention.</p>

**UNIVERSITY OF HAWAII
CAPITAL IMPROVEMENTS PROGRAM
FISCAL BIENNIUM 2011-2013
SUPPLEMENTAL YEAR 2012-2013**

(IN THOUSANDS OF DOLLARS)

Priority	Project Title/Description	Program ID	Fiscal Year 2012-2013	Justification
7H	<p>Hale Pōhaku Visitor Information Station Expansion University of Hawai'i at Hilo</p> <p>Plans for the expansion of the Mauna Kea Visitor Information Station. Project to include ground and site improvements, renovation and expansion of existing facilities, equipment and appurtenances, and all project related costs.</p> <p>Plans Design Construction Equipment</p> <hr/> <p>Financial Requirements</p> <p>Representative District: 2 Senate District: 1</p>		<p>300 C - - -</p> <hr/> <p>300</p>	<p>This project will provide for the expansion of the Visitor Information Station at Hale Pōhaku.</p> <p>In 1997, the State Legislature requested, through Senate Concurrent Resolution No. 109, an audit of the management of Mauna Kea. As a result of the audit, the University of Hawai'i prepared the Mauna Kea Science Reserve Master Plan which was subsequently approved by the BOR in June 2000. This plan specifically calls for the construction of a facility to help with monitoring public safety, and the expansion of the existing Visitor Information Station to accommodate UH's academic and community programs in Hawaiian culture, natural resources and astronomy. Expansion is also necessary to accommodate the anticipated significant increase in visitor traffic to Mauna Kea resulting from the development of the Mauna Kea Astronomy Education Center in Hilo, and as Mauna Kea's reputation as a premier center for astronomical study and site for superior stargazing continues to grow.</p> <p>Mauna Kea is considered to be the best site in the world for astronomy research, and is a readily accessible venue for star gazing by the general public. In addition, Mauna Kea's cultural sites and unique natural resources draw many visitors, including residents and out-of-state tourists. Mauna Kea is public domain and, therefore, public access cannot be denied. Increase in visitor traffic to Mauna Kea poses significant public safety concerns, as well as negative and deleterious impacts to cultural sites and fragile ecosystems. The current state and size of increase in visitor traffic to Mauna Kea poses significant public safety concerns, as well as negative and deleterious impacts to cultural sites and fragile ecosystems. The current state and size of public facilities and infrastructure at Hale Pōhaku is inadequate to accommodate the growing number of daily visitors, presentation of public programs, research and academic programs, and visitors coming to view unusual astronomical events. Current facilities also will not be adequate to address public safety issues, including traffic, shelter from inclement weather and limited restroom facilities.</p>

**UNIVERSITY OF HAWAII
CAPITAL IMPROVEMENTS PROGRAM
FISCAL BIENNIUM 2011-2013
SUPPLEMENTAL YEAR 2012-2013**

(IN THOUSANDS OF DOLLARS)

Priority	Project Title/Description	Program ID	Fiscal Year 2012-2013	Justification
71	<p>Kalākaua Marine Education Center at Puakō University of Hawai'i at Hilo</p> <p>Plans and design for a Marine Science Education Center for University of Hawai'i at Hilo at Puakō. Project to include ground and site improvements, development of new facility, equipment and appurtenances, and all project related costs.</p> <p>Plans Design Construction Equipment</p> <hr/> <p>Financial Requirements</p> <p>Representative District: 7 Senate District: 1</p>		<p>1 C 999 C - -</p> <hr/> <p>1,000</p>	<p>The University of Hawai'i at Hilo has completed the planning and schematic design to establish of a marine education field station on University land at Puakō on the Island of Hawai'i to educate undergraduate students from throughout the University of Hawai'i System and cooperating educational institutions, to train pre- and in-service teachers, and to serve as a center of excellence in marine education for native Hawaiian students. The field station will include a classroom/teaching laboratory, research labs/faculty offices, dormitory/dining hall, faculty housing, a boat storage/dive locker/workshop, and a sea water system.</p> <p>The coral reefs at Puakō are unique field learning sites in a demonstrated subject area of excellence and high demand at the University of Hawai'i at Hilo. Access to these sites is severely limited due to lack of laboratory and housing near the site. Travel from the University of Hawai'i at Hilo is not an acceptable alternative due to danger of decompression sickness (bends) produced by altitude change crossing the island of Hawai'i. At present students are housed in primitive cabins which are only available for a maximum of one week per year. No laboratory or classroom facilities are available.</p> <p>This initial project will include infrastructure improvements and the dormitory building, which are essential for the field station to begin operation and access to the unique pristine coral reef environment at Puakō and serve as a model cooperative marine education and research center where Hawaii's under graduate students, graduate students, and University faculty and staff would work together to understand and conserve Hawaii's marine ecosystems, and to help strengthen Hawaii's economic base for the future by training students for positions in the expanding ocean industry sector of the State's economy.</p>

**UNIVERSITY OF HAWAI'I
CAPITAL IMPROVEMENTS PROGRAM
FISCAL BIENNIUM 2011-2013
SUPPLEMENTAL YEAR 2012-2013**

(IN THOUSANDS OF DOLLARS)

Priority	Project Title/Description	Program ID	Fiscal Year 2012-2013	Justification
7J	<p>Pana'ewa Farm Instructional Laboratory and Support Building University of Hawai'i at Hilo</p> <p>Design for the Pana'ewa Farm Instructional Laboratory and Support Building. Project to include renovations to existing facilities, new facilities, ground and site improvements, equipment and appurtenances, and all project related costs.</p> <p>Plans Design Construction Equipment</p> <hr/> <p>Financial Requirements</p> <p>Representative District: 3 Senate District: 2</p>		<p>— 400 C — —</p> <hr/> <p>400</p>	<p>This project will provide plan, design, construction and equipment for the Pana'ewa Farm Technical Support Building to include various repair shops, storage, classroom, a certified kitchen, produce display and offices.</p> <p>There is no repair shop in the farm. Technicians, faculties and students have to work of farm equipment in open shed, which could be wet and unsafe, and without proper storage for tools and equipment. Pana'ewa Farm is about 5 miles away from the campus. Without classrooms or faculty offices in the farm, students cannot simultaneously apply their classroom learning to hands-on practices.</p>

**UNIVERSITY OF HAWAII'I
CAPITAL IMPROVEMENTS PROGRAM
FISCAL BIENNIUM 2011-2013
SUPPLEMENTAL YEAR 2012-2013**

(IN THOUSANDS OF DOLLARS)

Priority	Project Title/Description	Program ID	Fiscal Year 2012-2013	Justification
7K	<p>Parking Improvements University of Hawai'i at Hilo</p> <p>Plans and design for parking improvements at the University of Hawai'i at Hilo. Project to include ground and site improvements and all project related costs.</p> <p>Plans Design Construction Equipment</p> <hr/> <p>Financial Requirements</p> <p>Representative District: 2 Senate District: 1</p>		<p>1 C 249 C - -</p> <hr/> <p>250</p>	<p>This project will construct approximately 250 additional parking for the main campus of the University of Hawai'i at Hilo.</p> <p>The University of Hawai'i at Hilo has completed or is in the process of completing several new developments on campus. Its parking lots are full and students, even those with parking permits, must park off campus due to the shortage of parking spaces. Additional parking needs to be developed as the need for parking will limit new developments. The communities around the University of Hawai'i at Hilo are experiencing increasing street congestion due to the lack of on-campus parking.</p>

**UNIVERSITY OF HAWAI'I
CAPITAL IMPROVEMENTS PROGRAM
FISCAL BIENNIUM 2011-2013
SUPPLEMENTAL YEAR 2012-2013**

(IN THOUSANDS OF DOLLARS)

Priority	Project Title/Description	Program ID	Fiscal Year 2012-2013	Justification
7L	<p>Performing and Fine Arts Building University of Hawai'i at Hilo</p> <p>Plans for a performing and fine arts building at the University of Hawai'i at Hilo. Project to include ground and site improvements, development of new facility, equipment and appurtenances, and all project related costs.</p> <p>Plans Design Construction Equipment Financial Requirements</p> <p>Representative District: 2 Senate District: 1</p>		<p>501 C - - -</p> <p>501</p>	<p>The project will provide planning of the Performing Arts and Fine Arts programs, and the design, construction and equipment for the first phase Performing Arts program to include studio, rehearsal, performing, office and related spaces.</p> <p>The University of Hawai'i at Hilo Theater was constructed in 1969 and expanded in 1979. It was not designed with offices, classrooms, and music/dance practice spaces. Green room, storages are being used as classrooms, and offices. The dance classes are practicing in Old Gym with inadequate/dangerous plastic flooring and without proper locker/shower. Music classes and practices are held in crowded portable building, which were not designed to address the acoustic requirements.</p> <p>The inadequate facilities have limited what the programs can offer to students and community. Relocating of the Fine Arts program, which is located in Hawai'i Community College's Manono Campus, will facilitate the physical separation of Hawai'i Community College and the University of Hawai'i at Hilo.</p>

**UNIVERSITY OF HAWAI'I
CAPITAL IMPROVEMENTS PROGRAM
FISCAL BIENNIUM 2011-2013
SUPPLEMENTAL YEAR 2012-2013**

(IN THOUSANDS OF DOLLARS)

Priority	Project Title/Description	Program ID	Fiscal Year 2012-2013	Justification
7M	<p>Research Facility University of Hawai'i at Hilo</p> <p>Design for a new research facility at the University of Hawai'i at Hilo. Project to include ground and site improvements, development of new facility, equipment and appurtenances, and all project related costs.</p> <p>Plans Design Construction Equipment</p> <hr/> <p>Financial Requirements</p> <p>Representative District: 2 Senate District: 1</p>		<p>– 700 C – –</p> <hr/> <p>700</p>	<p>The project will design a research facility at the University of Hawai'i at Hilo. The project scope includes research labs, offices, and support spaces.</p> <p>Grant activity has increased nearly five-fold at the University of Hawai'i at Hilo in the past ten years, but there has been no increase in regular research space. Renovation of two classrooms into laboratories has created barely-adequate quality research areas for just a few projects. However, investigators have had to do research in instructional labs at night or weekends, or in poorly equipped rental spaces off campus. There is insufficient office space for research administration staff, and what space there is available is in a portable building on the main campus and in borrowed space in the Institute for Astronomy building on the upper campus. There is a need to bring all the research administration staff together to coordinate activities.</p>

UNIVERSITY OF HAWAI'I
CAPITAL IMPROVEMENTS PROGRAM
FISCAL BIENNIUM 2011-2013
SUPPLEMENTAL YEAR 2012-2013
(IN THOUSANDS OF DOLLARS)

Priority	Project Title/Description	Program ID	Fiscal Year 2012-2013	Justification
7N	<p>Covered Basketball Courts University of Hawai'i at Hilo</p> <p>Design for expansion of the Student Life Center at the University of Hawai'i at Hilo. Project to include ground and site improvements, development of covered basketball courts, equipment and appurtenances, and all project related costs.</p> <p>Plans Design Construction Equipment</p> <hr/> <p>Financial Requirements</p> <p>Representative District: 2 Senate District: 1</p>		<p>– 1,000 C – – 1,000</p>	<p>This project will finance a covered basketball court. This project was included in the original scope of the Student Life Complex; however, due to insufficient funding, the covered basketball courts were excluded from the base bid of the project.</p> <p>According to a recent survey, students listed their top recreational need as a multipurpose gym that could host various court sports (volleyball, badminton, basketball, etc.), as well as a wide range of recreational and social activities (hula, martial arts, dances, concerts). As many universities have experienced, a multi-purpose basketball facility in which students can recreate or socialize is vital to building a thriving campus community and keeping students on-campus in positive social settings, thus decreasing participation in high-risk behaviors such as binge drinking that often occur off-campus. This student need is compounded by recent enrollment growth and planned addition of new residence halls slated to open Fall 2013.</p>

**UNIVERSITY OF HAWAI'I
CAPITAL IMPROVEMENTS PROGRAM
FISCAL BIENNIUM 2011-2013
SUPPLEMENTAL YEAR 2012-2013**

(IN THOUSANDS OF DOLLARS)

Priority	Project Title/Description	Program ID	Fiscal Year 2012-2013	Justification
70	<p>Women's Soccer and Softball Field for Title IX University of Hawai'i at Hilo</p> <p>Plans and design for a regulation soccer and softball field for women's' athletics at the University of Hawai'i at Hilo. Project to include ground and site improvements, infrastructure, equipment and appurtenances, and all project related costs.</p> <p>Plans Design Construction Equipment</p> <hr/> <p>Financial Requirements</p> <p>Representative District: 2 Senate District: 1</p>		<p>1 C 549 C - -</p> <hr/> <p>550</p>	<p>This project will provide practice and competition fields for UH Hilo women's softball and soccer athletic programs. It is envisioned that the fields will include all-weather turf, lighting, bathrooms storage facilities, and speculators seating.</p> <p>There are no on campus competitive facilities for the women's soccer program. There is a multi-purpose field being grassed, which could be used for practice. However, it does not have lighting, bathrooms, storage facilities, and speculator seating. The women's softball program is in the similar situation. Improvements are required for gender equity and compliance with Title IX, which requires similar accommodates for women's and men's sports programs.</p>

**UNIVERSITY OF HAWAI'I
CAPITAL IMPROVEMENTS PROGRAM
FISCAL BIENNIUM 2011-2013
SUPPLEMENTAL YEAR 2012-2013**

(IN THOUSANDS OF DOLLARS)

Priority	Project Title/Description	Program ID	Fiscal Year 2012-2013	Justification
7P	<p>Upgrade Horse Arena for Public Events University of Hawai'i at Hilo</p> <p>Plans for the upgrade of the horse arena for public events for the University of Hawai'i at Hilo. Project to include ground and site improvements, bleachers, upgrade of horse arena, parking, restrooms, equipment and appurtenances, and all project related costs.</p> <p>Plans Design Construction Equipment</p>		<p style="text-align: right;">150 C - - -</p>	<p>The project includes improvements to the Horse Arena for public events. The project includes spectator bleachers, parking, restrooms, and other required improvements.</p> <p>This project will allow the University to utilize the horse arena for public events such as the rodeo. Those events will not only provide training to students but will also draw support from the community and it will help recruiting and retention of qualified students.</p>
	<p>Financial Requirements</p> <p>Representative District: 2 Senate District: 1</p>		<p style="text-align: right;">150</p>	

**UNIVERSITY OF HAWAI'I
CAPITAL IMPROVEMENTS PROGRAM
FISCAL BIENNIUM 2011-2013
SUPPLEMENTAL YEAR 2012-2013**

(IN THOUSANDS OF DOLLARS)

Priority	Project Title/Description	Program ID	Fiscal Year 2012-2013	Justification
7Q	<p>Major CIP Planning University of Hawai'i-Systemwide</p> <p>Plans for long range development plans, including updates of long range development plans for various University campuses, project development reports, design guidelines, space utilization studies, and other planning documents.</p> <p>Plans Design Construction Equipment</p> <hr/> <p>Financial Requirements</p> <p>Representative District: Statewide Senate District: Statewide</p>		<p>1,500 C - - -</p> <hr/> <p>1,500</p>	<p>This project will provide for major CIP planning documents that include long range development plans and project development reports.</p> <p>Long range development plans are required for all University campuses as it provides the foundation for a comprehensive and cohesive campus design utilizing facilities to meet the educational goals and needs of the University. Advanced planning for new facilities and renovations of existing buildings have proven to be an integral part of the capital improvements program process. Advanced planning enables the preparation of definitive program statements, cost estimates, and logistical timetables for project implementation.</p> <p>Projects included in this request include the following:</p> <ul style="list-style-type: none"> • Student Housing 500,000 • Hawaiian Success Centers 500,000 • Research Facilities at Lot C in Kaka'ako 500,000

CAMPUS	LEVEL IV PROGRAM	PROGRAM I.D. NO.	APPRN CODE	ORG CODE	REV PRGM STRUCTURE	CAMPUS	LEVEL IV PROGRAM	PROGRAM I.D. NO.	APPRN CODE	ORG CODE	REV PRGM STRUCTURE
University of Hawaii at Manoa	Instruction	UOH-101	024	AB	UOH-100	Leeward Community College	Instruction	UOH-321	064	EB	UOH-320
	Organized Research	UOH-102	028	AH	AA		Public Service	UOH-322	062	EC	
	Public Service	UOH-103	013	AC			Academic Support	UOH-323	065	ED	
	Academic Support	UOH-104	025	AD			Student Services	UOH-324	063	EE	
	Student Services	UOH-105	023	AE			Institutional Support	UOH-325	061	EF	
	Institutional Support	UOH-106	021	AF							
Non-Higher Education	Aquaria	UOH-881	011	LA	UOH-881	Windward Community College	Instruction	UOH-331	114	FB	UOH-330
					LL		Public Service	UOH-332	112	FC	
							Academic Support	UOH-333	115	FD	
							Student Services	UOH-334	113	FE	
John Burns School of Medicine	Instruction	UOH-111	026	AM	UOH-110	Hawaii Community College	Institutional Support	UOH-335	111	FF	
	Academic Support	UOH-114	027	AP	PP		Instruction	UOH-401	094	GB	UOH-400
	Organized Research	UOH-112	029	AN			Public Service	UOH-402	092	GC	
							Academic Support	UOH-403	095	GD	
							Student Services	UOH-404	093	GE	
University of Hawaii at Hilo						Maui Community College	Institutional Support	UOH-405	091	GF	
	Instruction	UOH-211	034	BB	UOH-210		Instruction	UOH-501	074	HB	UOH-500
	Public Service	UOH-213	032	BC	MM		Public Service	UOH-502	072	HC	
	Academic Support	UOH-214	035	BD			Academic Support	UOH-503	075	HD	
	Student Services	UOH-215	033	BE			Student Services	UOH-504	073	HE	
	Institutional Support	UOH-216	031	BF		Institutional Support	UOH-505	071	HF		
Small Business Development Center	Public Service	UOH-220	150	KC	UOH-220	Kauai Community College	Instruction	UOH-601	084	IB	UOH-600
							Public Service	UOH-602	082	IC	
							Academic Support	UOH-603	085	ID	
UH Community Colleges	--	--	--	--	UOH-800		Student Services	UOH-604	083	IE	
	--	--	--	--	NN		Institutional Support	UOH-605	081	IF	
	--	--	--	--							
	--	--	--	--							
Honolulu Community College						Systemwide Community Colleges	Institutional Support	UOH-906	135	JF	UOH-906
	Instruction	UOH-301	044	CB	UOH-300						
	Public Service	UOH-302	042	CC							
	Academic Support	UOH-303	045	CD							
	Student Services	UOH-304	043	CE							
Kapiolani Community College	Institutional Support	UOH-305	041	CF		University of Hawaii at West Oahu	Instruction	UOH-701	124	SA	UOH-700
							Academic Support	UOH-704	125	SD	SS
							Student Services	UOH-705	123	SE	
							Institutional Support	UOH-706	121	SF	
UH Systemwide Programs	Instruction	UOH-311	054	DB	UOH-310		Vocational Education	UOH-904	134	JD	
	Public Service	UOH-312	052	DC			Post-Secondary Educ	UOH-905	197	JE	
	Academic Support	UOH-313	055	DD							
	Student Services	UOH-314	053	DE							
	Institutional Support	UOH-315	051	DF							

University of Hawai'i Organizational Charts

University of Hawai'i System

Systemwide Administration

Board of Regents

President

Director – State Board for Career and Technical Education

Executive Vice President for Academic Affairs/Provost

Vice President for Budget and Finance/Chief Financial Officer

Vice President for Information Technology/Chief Information Officer

Vice President for Legal Affairs & University General Counsel

Vice President for Research

Vice President for Student Affairs and University/Community Relations

University of Hawai'i at Mānoa

Chancellor

Vice Chancellor for Academic Affairs

Vice Chancellor for Administration, Finance and Operations

Vice Chancellor for Research and Graduate Education

Vice Chancellor for Students

University of Hawai'i at Hilo

University of Hawai'i at West O'ahu

Community Colleges

Vice President for Community Colleges

Hawai'i Community College

Honolulu Community College

Kapi'olani Community College

Kaua'i Community College

Leeward Community College

University of Hawai'i Maui College

Windward Community College

CHART UPDATED

DATE

JUL 01 2011

STATE OF HAWAII
UNIVERSITY OF HAWAII
SYSTEMWIDE ADMINISTRATION

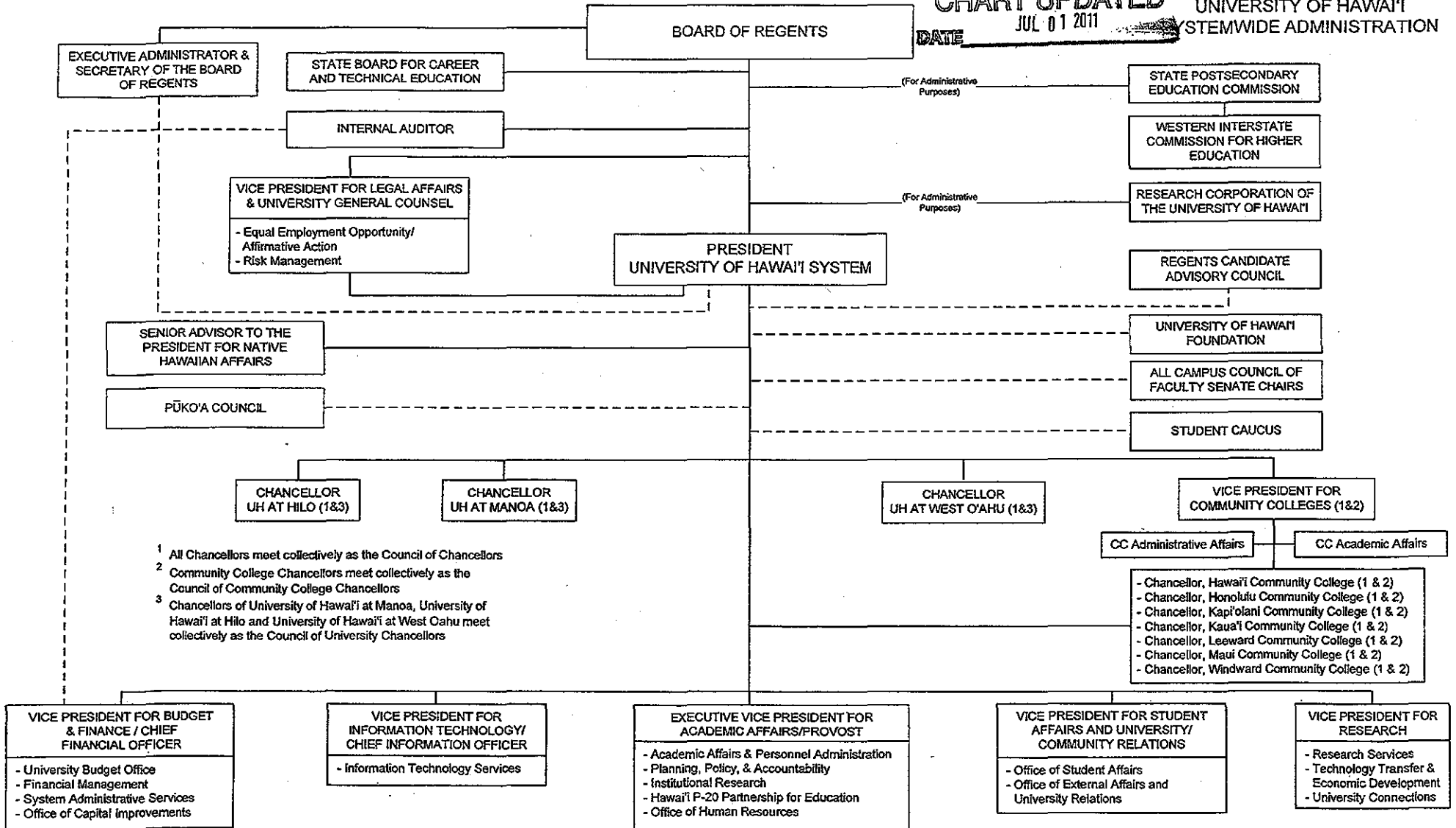

¹ All Chancellors meet collectively as the Council of Chancellors
² Community College Chancellors meet collectively as the Council of Community College Chancellors
³ Chancellors of University of Hawaii at Manoa, University of Hawaii at Hilo and University of Hawaii at West Oahu meet collectively as the Council of University Chancellors

- Chancellor, Hawaii Community College (1 & 2)
- Chancellor, Honolulu Community College (1 & 2)
- Chancellor, Kapi'olani Community College (1 & 2)
- Chancellor, Kauai Community College (1 & 2)
- Chancellor, Leeward Community College (1 & 2)
- Chancellor, Maui Community College (1 & 2)
- Chancellor, Windward Community College (1 & 2)

STATE OF HAWAII
 UNIVERSITY OF HAWAII
 SYSTEMWIDE ADMINISTRATION
 BOARD OF REGENTS

POSITION ORGANIZATION CHART

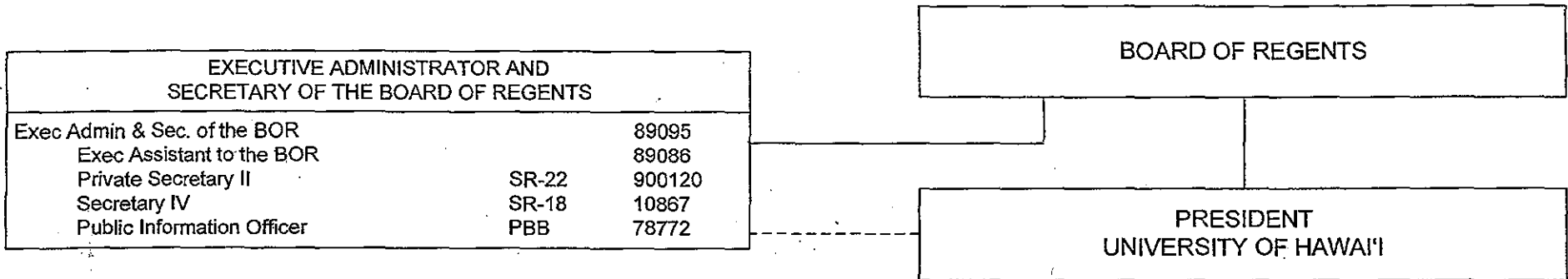

CHART UPDATED
 DATE JUL 01 2011

Perm
 General Funds 5.00

STATE OF HAWAII
 UNIVERSITY OF HAWAII
 SYSTEMWIDE ADMINISTRATION
 BOARD OF REGENTS
 OFFICE OF INTERNAL AUDIT
 POSITION ORGANIZATION CHART

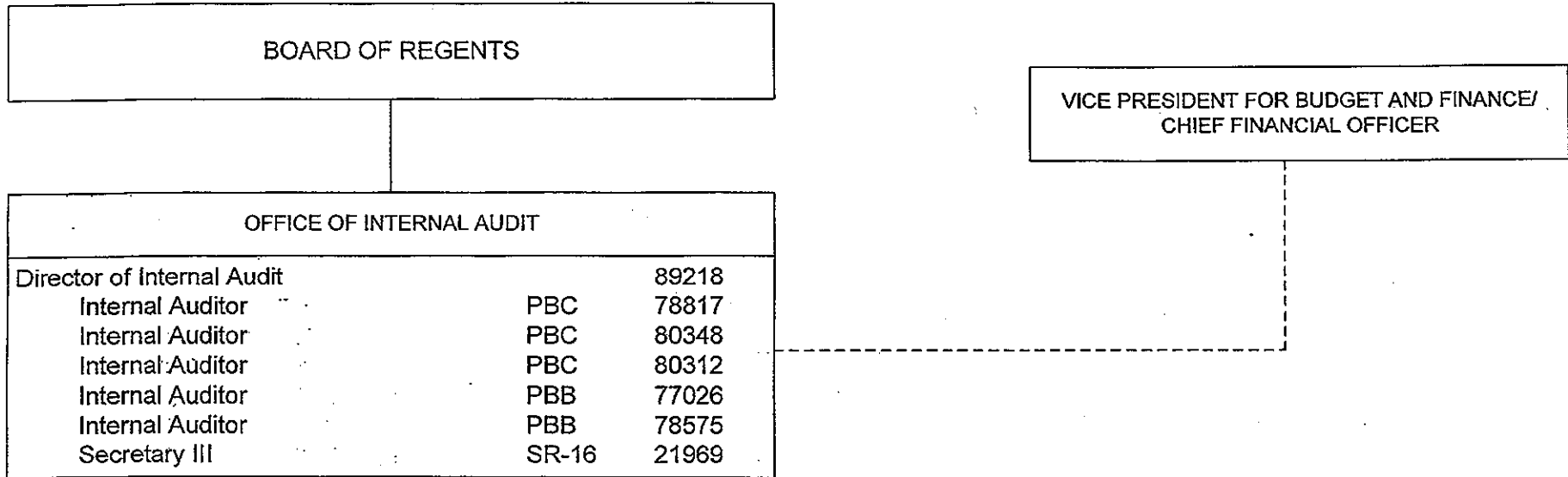

CHART UPDATED
 DATE JUL 01 2011

Perm
 General Funds 7.00

STATE OF HAWAII
 UNIVERSITY OF HAWAII
 SYSTEMWIDE ADMINISTRATION
 OFFICE OF THE PRESIDENT

POSITION ORGANIZATION CHART

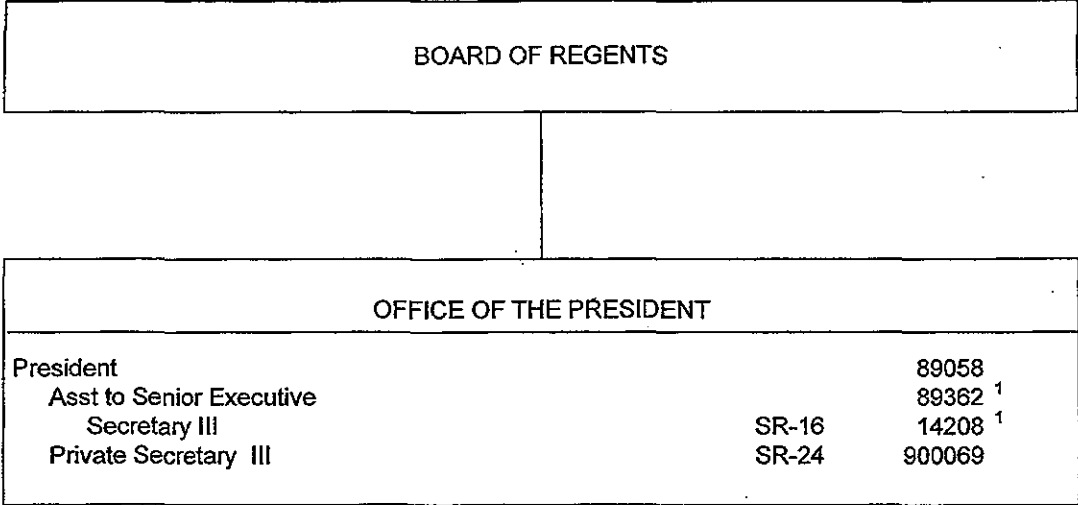

CHART UPDATED
 DATE JUL 01 2011

¹ To be redescribed
 Positions being held in reserve for future use: Position No. 89446, Vice President for Administration, and Position No. 900114, Private Secretary II, SR 22
 2011update presidents office.vsd

General Fund Perm
 6.00

STATE OF HAWAII
UNIVERSITY OF HAWAII
SYSTEMWIDE ADMINISTRATION
REGENTS CANDIDATE ADVISORY COUNCIL

POSITION ORGANIZATION CHART

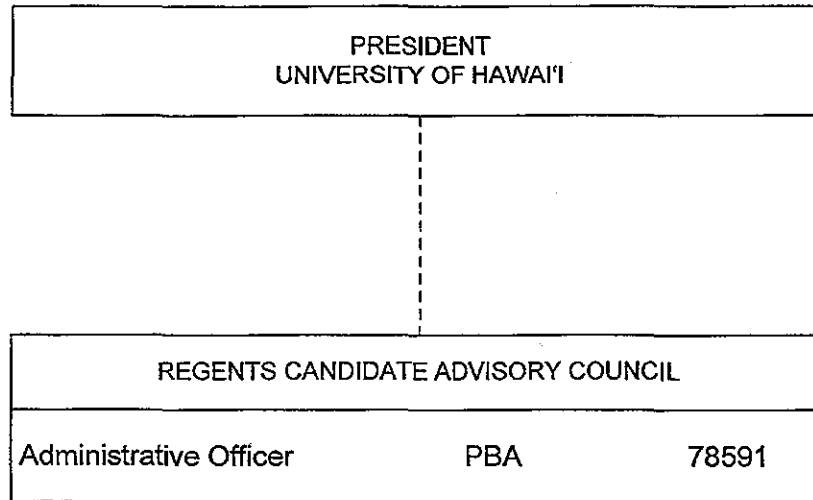

CHART UPDATED
DATE JUL 01 2011

General Fund

Perm
1.00

STATE OF HAWAII
UNIVERSITY OF HAWAII
SYSTEMWIDE ADMINISTRATION
STATE POSTSECONDARY EDUCATION
COMMISSION

POSITION ORGANIZATION CHART

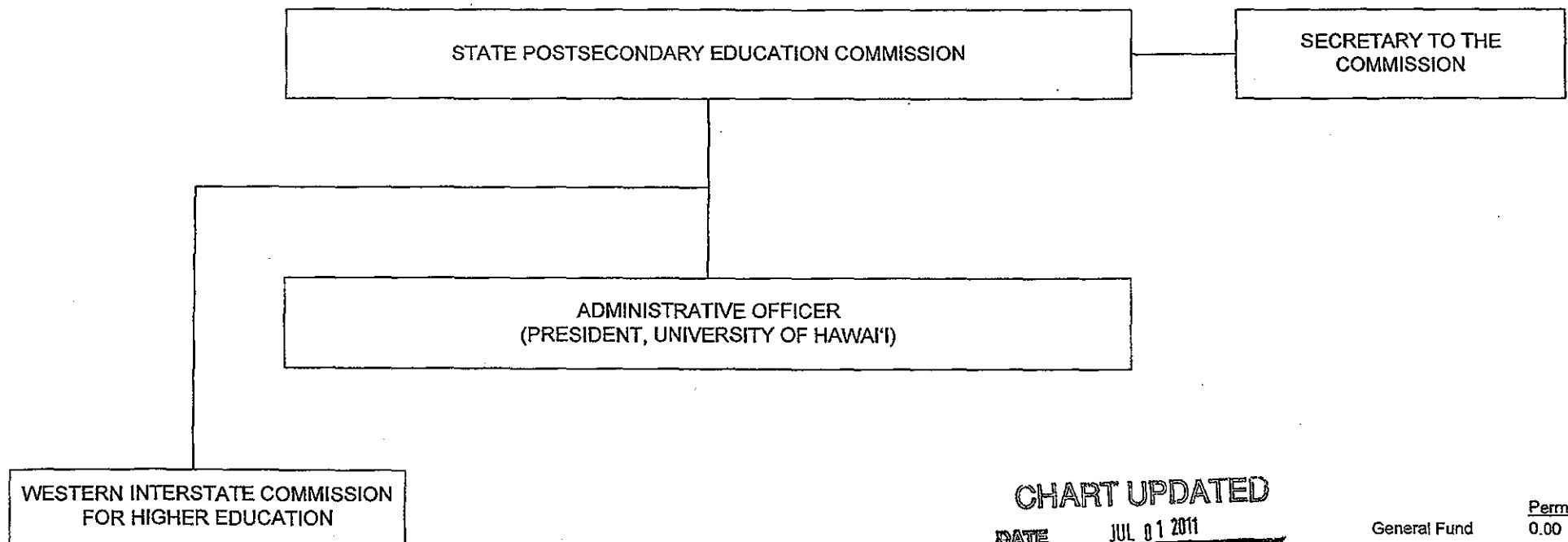

CHART UPDATED
DATE JUL 01 2011

General Fund Perm
0.00

STATE OF Hawai'i
 UNIVERSITY OF Hawai'i
 OFFICE OF THE STATE DIRECTOR FOR
 CAREER AND TECHNICAL EDUCATION

POSITION ORGANIZATION CHART

CHART I

CHART UPDATED
 JUL 01 2011
 DATE _____

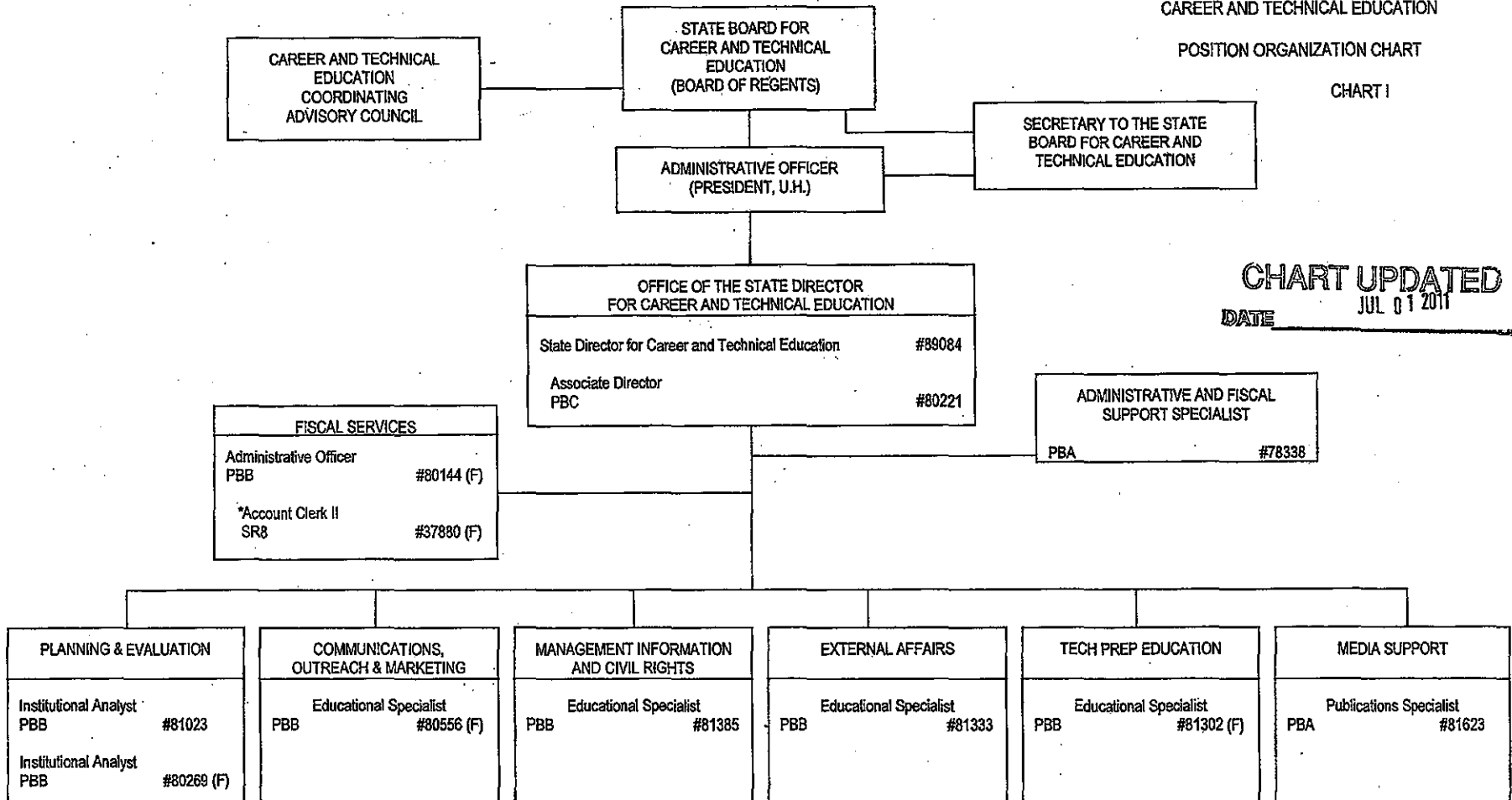

G = 7.0
 N = 4.0
 * = Temporary Positions

OFFICE OF THE PRESIDENT
UNIVERSITY OF HAWAII SYSTEM
President, University of Hawai'i System 89058¹

STATE OF HAWAII
UNIVERSITY OF HAWAII
SYSTEMWIDE ADMINISTRATION
EXECUTIVE VICE PRESIDENT FOR
ACADEMIC AFFAIRS/PROVOST

POSITION ORGANIZATION CHART

OFFICE OF THE EXECUTIVE VICE PRESIDENT
FOR ACADEMIC AFFAIRS/PROVOST
Executive Vice President for Academic Affairs/Provost 89051
Private Secretary II SR-22 900029

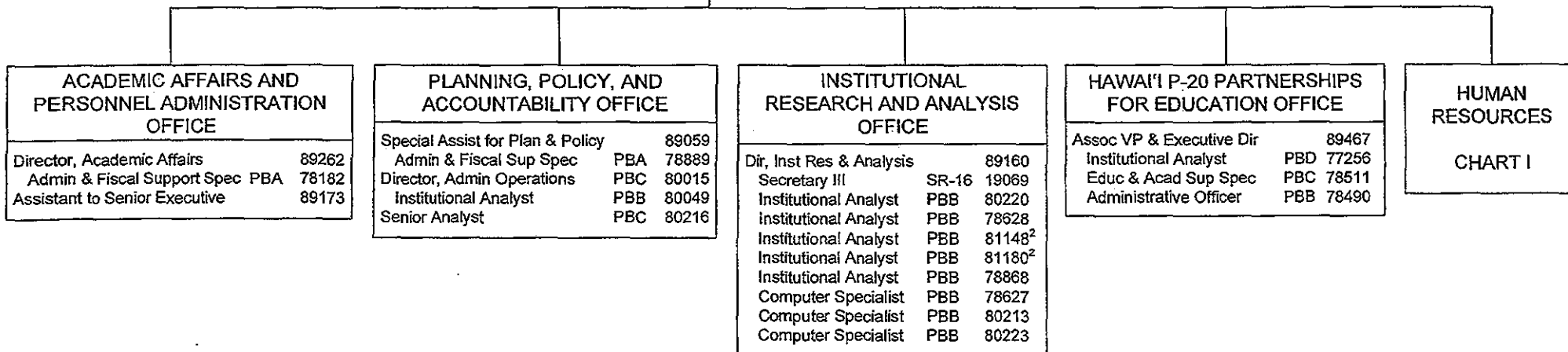

¹ Excluded from position count

² Part of UOH 902 appropriation reflected organizationally on this chart
Positions appropriated but not established (MOF B): 99969F, 99970F

2011orgchrtupdate vpapp

CHART UPDATED

DATE JUL 01 2011

	Perm
General Funds (UOH903)	22.00
General Funds (UOH 902)	2.00
Special Funds (B) (UOH 903)	2.00

OFFICE OF THE EXECUTIVE VICE PRESIDENT FOR ACADEMIC AFFAIRS/ PROVOST	
Executive Vice President for Academic Affairs/Provost	89051 ¹

OFFICE OF HUMAN RESOURCES	
System Director of Human Resources	89425
Associate Director of Human Resources	89310
Secretary III	SR-16 15286

STATE OF HAWAII
UNIVERSITY OF HAWAII
SYSTEMWIDE ADMINISTRATION
EXECUTIVE VICE PRESIDENT FOR
ACADEMIC AFFAIRS/PROVOST
OFFICE OF HUMAN RESOURCES

POSITION ORGANIZATION CHART

CHART I

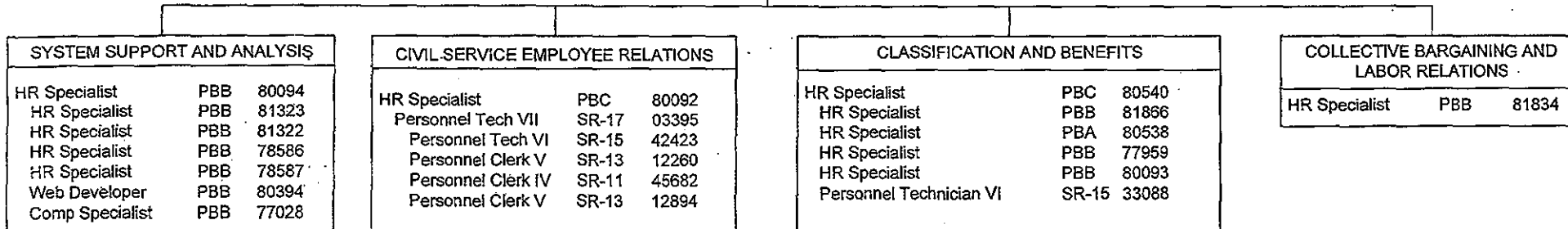

¹ Excluded from position count

CHART UPDATED

DATE JUL 01 2011

STATE OF HAWAII
 UNIVERSITY OF HAWAII
 SYSTEMWIDE ADMINISTRATION
 VICE PRESIDENT FOR
 BUDGET AND FINANCE/
 CHIEF FINANCIAL OFFICER
 POSITION ORGANIZATION CHART

CHART I

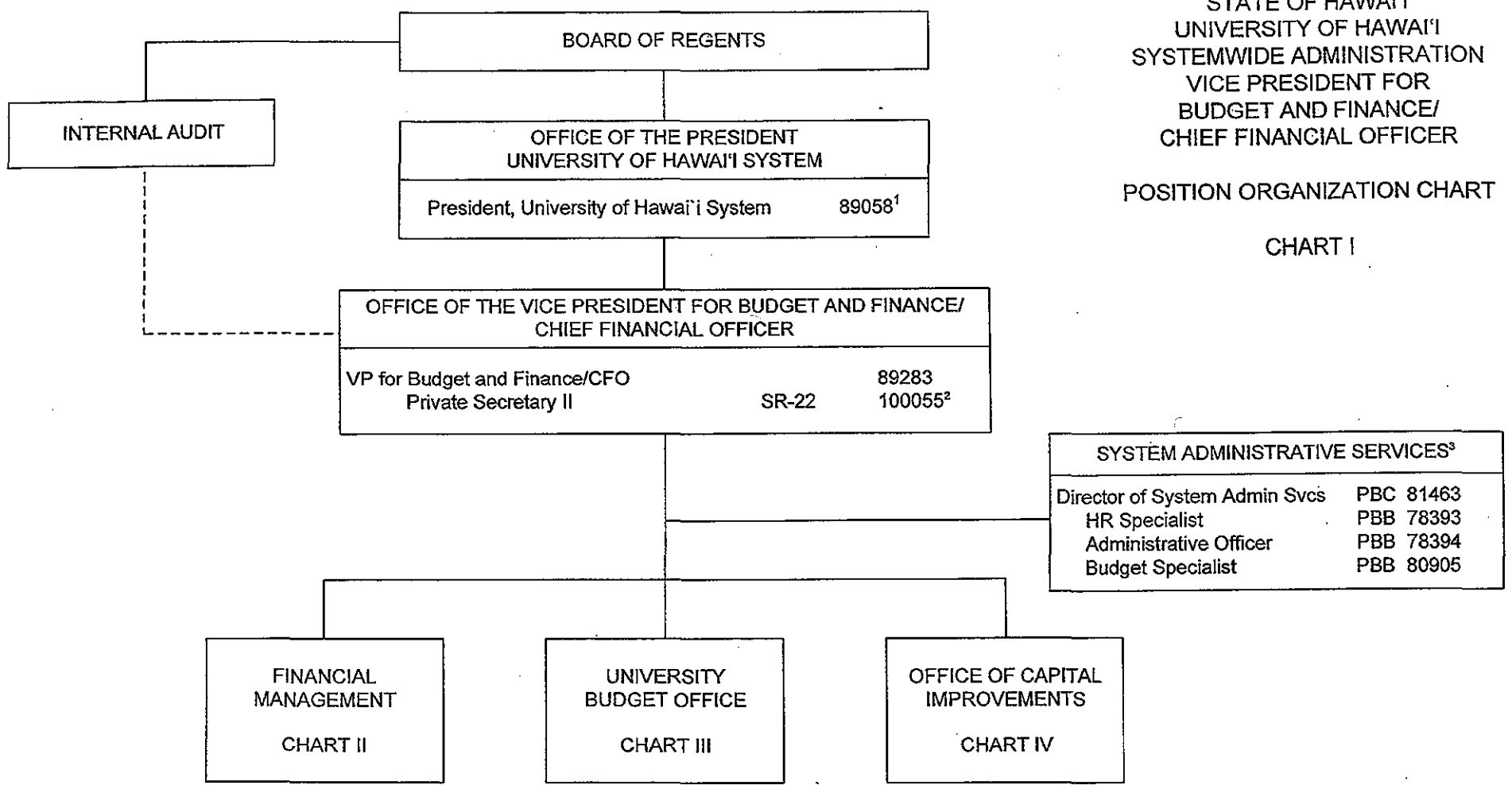

¹ Excluded from position count
² To be redescribed
³ Position 78673 in System Administrative Services abolished;
 pending reestablishment

2011orgchrtupdate cfo

CHART UPDATED
 DATE JUL 01 2011

Perm
 General Funds 7.00

STATE OF HAWAII
 UNIVERSITY OF HAWAII
 SYSTEMWIDE ADMINISTRATION
 VICE PRESIDENT FOR
 BUDGET AND FINANCE/
 CHIEF FINANCIAL OFFICER
 FINANCIAL MANAGEMENT

POSITION ORGANIZATION CHART

CHART II

OFFICE OF THE VICE PRESIDENT FOR BUDGET AND FINANCE/ CHIEF FINANCIAL OFFICER	
VP for Budget and Finance and Chief Financial Officer	89283*

FINANCIAL MANAGEMENT		
Director of Financial Management and Controller	89212	
Secretary	SR-16	15349

Administrative Officer	PBB	80173
------------------------	-----	-------

GENERAL ACCOUNTING AND LOAN COLLECTION (See Chart II-A)

BURSAR (See Chart II-B)

DISBURSING AND PAYROLL OFFICE (See Chart II-C)
--

PROPERTY AND FUND MANAGEMENT (See Chart II-D)

FISCAL SERVICES OFFICE (See Chart II-E)

PROCUREMENT AND REAL PROPERTY MANAGEMENT (See Chart II-F)
--

* Excluded from position count, this page

CHART UPDATED
 DATE JUL 01 2011

STATE OF HAWAII
 UNIVERSITY OF HAWAII
 SYSTEMWIDE ADMINISTRATION
 VICE PRESIDENT FOR BUDGET AND FINANCE/
 CHIEF FINANCIAL OFFICER
 UNIVERSITY BUDGET OFFICE

POSITION ORGANIZATION CHART

CHART III

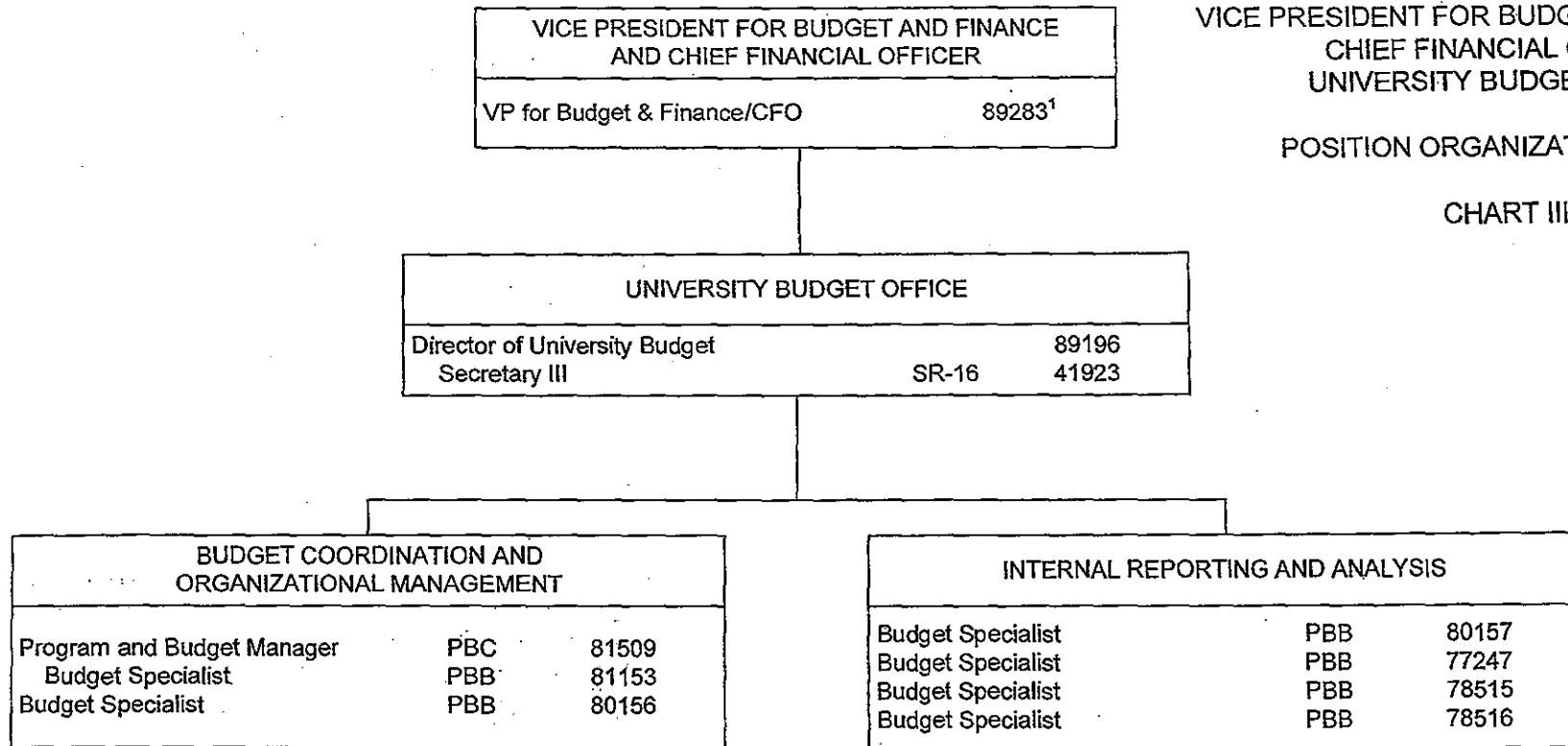

¹ Excluded from position count

CHART UPDATED
 DATE JUL 01 2011

Perm
 General Funds 9.00

OFFICE OF THE VICE PRESIDENT FOR BUDGET & FINANCE/ CHIEF FINANCIAL OFFICER		
Vice President for Budget and Finance/CFO		89283 ¹

OFFICE OF CAPITAL IMPROVEMENTS		
Associate Vice President for Capital Improvements		89233
Secretary IV	SR-18	100033

STATE OF HAWAII
UNIVERSITY OF HAWAII
SYSTEMWIDE ADMINISTRATION
VICE PRESIDENT FOR BUDGET AND
FINANCE/CHIEF FINANCIAL OFFICER
OFFICE OF CAPITAL IMPROVEMENTS

POSITION ORGANIZATION CHART

CHART IV

PHYSICAL PLANNING AND PROJECT MANAGEMENT – DESIGN AND CONSTRUCTION		
Registered Architect	PBC	77086
Facilities Planner	PBB	77235
Registered Architect	PBB	78691
Secretary ²		
Secretary ²		
Engineer ²		
Facilities Planner ²		

ADMINISTRATION & SUPPORT SERVICES		
Administrative Officer	PBC	81056
Capital Improvement Prg Off	PBB	80153
Secretary ²		
Fiscal Accounting Sp ²		
Proc & Prop Mgt Sp ²		
Engineer ²		
Administrative Off ²		
Administrative Off ²		
IT Specialist ²		

¹ Excluded from position count
² To be created via reassigned position within the University and/or to be requested

	<u>Perm</u>	
General Fund	7.00	
General Fund	11.00	(to be reassigned/requested)

CHART UPDATED
JUL 01 2011
DATE _____

**STATE OF HAWAII
UNIVERSITY OF HAWAII
SYSTEMWIDE ADMINISTRATION
VICE PRESIDENT FOR INFORMATION
TECHNOLOGY/CHIEF INFORMATION OFFICER**

**PRESIDENT
UNIVERSITY OF HAWAII SYSTEM**

**POSITION ORGANIZATION CHART
CHART III**

**Office of the Vice President for Information Technology/
Chief Information Officer**

VP for Information Technology and Chief Information Officer	89266
Associate VP/Deputy CIO	89523

Administrative Services		
Administrative Officer	PBC	80500
Administrative Officer	PBB	79176
Administrative Officer	PBB	80160
Administrative Officer	PBB	81549
Administrative Officer	PBB	81702
Personnel Officer	PBB	81753
Admin & Fiscal Supp Sp	PBA	81604
Office Assistant IV	SR10	15483

Private Secretary II	SR22	900437
Admin Fiscal Supp Specialist	PBA	77249
IT Specialist	PBD	79920
IT Specialist	PBB	79048
IT Specialist	PBC	80057
IT Specialist	PBB	81929

Academic Technologies		
IT Specialist	PBD	81042
Secretary II	SR14	18023
IT Specialist	PBC	80043
IT Specialist	PBC	80062
IT Specialist	PBC	81870
IT Specialist	PBB	80871
Instruc & Stud Supp	PBC	78389
Media Specialist	PBB	81105
(See NOTE 1)		
Electronics Tech	PBB	80635
Electronics Tech	PBA	81686
Instruc & Stud Supp	PBB	78390
Instruc & Stud Supp	PBB	78392
Instruc & Stud Supp	PBB	80165
IT Specialist	PBC	81842
IT Specialist	PBB	78629
IT Specialist	PBB	80033
IT Specialist	PBB	80050
IT Specialist	PBB	80055
IT Specialist	PBB	80058
IT Specialist	PBB	80061
IT Specialist	PBB	80909
IT Specialist	PBB	81202
IT Specialist	PBB	81647
IT Specialist	PBB	81724
IT Specialist	PBB	81727
IT Specialist	PBB	81728
IT Specialist	PBB	81855(B)
IT Specialist	PBB	81907
IT Specialist	PBA	78630*
IT Specialist	PBA	80046
IT Specialist	PBA	80056
IT Specialist	PBA	81593
IT Specialist	PBA	81644*
IT Specialist	PBA	81649(B)
Media Specialist	PBB	81043*
Media Specialist	PBB	81358
Media Specialist	PBA	77135
Media Specialist	PBA	78197
Media Specialist	PBA	80776
Media Specialist	PBA	80783
Media Specialist	PBA	80785
Media Specialist	PBA	81528
Media Specialist	PBA	81683
Public Info Ofcr	PBB	80274

Management Information Systems		
IT Specialist	PBD	78907
IT Specialist	PBC	80083
IT Specialist	PBC	81384
IT Specialist	PBC	81842
IT Specialist	PBC	81874
(See NOTE 1)		
IT Specialist	PBC	81069
IT Specialist	PBC	81892
IT Specialist	PBB	77167
IT Specialist	PBB	78451
IT Specialist	PBB	78505
IT Specialist	PBB	79914
IT Specialist	PBB	79936
IT Specialist	PBB	79943
IT Specialist	PBB	79944
IT Specialist	PBB	79947
IT Specialist	PBB	79948
IT Specialist	PBB	79957
IT Specialist	PBB	79978
IT Specialist	PBB	79981
IT Specialist	PBB	80036
IT Specialist	PBB	80042
IT Specialist	PBB	80044
IT Specialist	PBB	80047
IT Specialist	PBB	80060
IT Specialist	PBB	80214
IT Specialist	PBB	80434
IT Specialist	PBB	80464
IT Specialist	PBB	80466
IT Specialist	PBB	80483
IT Specialist	PBB	80484
IT Specialist	PBB	80522
IT Specialist	PBB	80907
IT Specialist	PBB	80979
IT Specialist	PBB	81070
IT Specialist	PBB	81839
IT Specialist	PBB	81852
IT Specialist	PBB	81863
IT Specialist	PBB	81905
IT Specialist	PBB	81908
IT Specialist	PBB	81999
IT Specialist	PBA	80416

Technology Infrastructure		
IT Specialist	PBD	80224
IT Specialist	PBD	80070
IT Specialist	PBD	80919
IT Specialist	PBD	81430
IT Specialist	PBC	80077
Secretary II	SR14	12964
Registered Engr	PBC	81328
Aux & Fac Svcs Ofcr	PBB	80040
(See NOTE 1)		
Aux & Fac Svcs Ofcr	PBB	80827
Aux & Fac Svcs Ofcr	PBB	80917
Telecomm Anly	PBA	78379
Office Assistant IV	SR10	11960
Comp Oper II	SR15	28463
Comp Oper II	SR15	30962
Electronics Engr	PBC	81737
Electronics Engr	PBB	81355
IT Specialist	PBD	81631
IT Specialist	PBC	80064
IT Specialist	PBC	80078
IT Specialist	PBC	80083
IT Specialist	PBC	80545
IT Specialist	PBC	81646
IT Specialist	PBC	81883
IT Specialist	PBB	78196
IT Specialist	PBB	78442
IT Specialist	PBB	78506
IT Specialist	PBB	78805
IT Specialist	PBB	79116
IT Specialist	PBB	79117
IT Specialist	PBB	79118
IT Specialist	PBB	79174
IT Specialist	PBB	79175
IT Specialist	PBB	79176
IT Specialist	PBB	79905*
IT Specialist	PBB	79908
IT Specialist	PBB	79945
IT Specialist	PBB	79974
IT Specialist	PBB	80016
IT Specialist	PBB	80048
IT Specialist	PBB	80054
IT Specialist	PBB	80068
IT Specialist	PBB	80071
IT Specialist	PBB	80218
IT Specialist	PBB	80823
IT Specialist	PBB	80911
IT Specialist	PBB	81169
IT Specialist	PBB	81231
IT Specialist	PBB	81446
IT Specialist	PBB	81587
IT Specialist	PBB	81598
IT Specialist	PBA	78185
IT Specialist	PBA	78376
IT Specialist	PBA	78932
IT Specialist	PBA	79942
IT Specialist	PBA	79975
IT Specialist	PBA	79993
IT Specialist	PBA	79994
IT Specialist	PBA	80101
IT Specialist	PBA	81125
IT Specialist	PBA	81334
IT Specialist	PBA	81625
IT Specialist	PBA	81856(B)
IT Specialist	PBA	81898
IT Specialist	PBA	81990
Key Eq Op I	SR08	16499(B)*

* positions to be redescribed
** positions appropriated pending establishment

NOTE 1: These staff may report to any of the above supervisors on a project and/or rotational basis based on changing institutional priorities and requirements and shifting work assignments.

General Funds 162.00
(B) Special Funds 4.00

CHART UPDATED

DATE JUL 01 2011

STATE OF HAWAII
 UNIVERSITY OF HAWAII
 BOARD OF REGENTS
 SYSTEMWIDE ADMINISTRATION
 VICE PRESIDENT FOR LEGAL AFFAIRS AND
 UNIVERSITY GENERAL COUNSEL

POSITION ORGANIZATION CHART

BOARD OF REGENTS

OFFICE OF THE VICE PRESIDENT FOR LEGAL AFFAIRS & UNIVERSITY GENERAL COUNSEL

VP for Legal Affairs & University General Counsel		89391
Associate Vice President		89217
University Associate General Counsel		89411
University Associate General Counsel		89335
University Associate General Counsel		89303
University Associate General Counsel		89276
University Associate General Counsel		89439
University Associate General Counsel		89107
Legal Assistant	PBB	81396
Legal Assistant	PBA	79237
Legal Secretary	SR-18	12681
Legal Clerk	SR-14	26594 ²
Private Secretary II	SR-22	109651

OFFICE OF THE PRESIDENT, UNIVERSITY OF HAWAII SYSTEM

President, University of Hawaii System	89058 ¹
--	--------------------

OFFICE OF EQUAL EMPLOYMENT/AFFIRMATIVE ACTION
 CHART I

UNIVERSITY RISK MANAGEMENT OFFICE

Director of Risk Management		89162
Secretary III	SR-16	900066
Risk Management Officer	PBB	80642 ²
Personnel Officer	PBB	80493
Investigator	PBB	78819

¹ Excluded from position count
² To be redescribed

CHART UPDATED
 DATE JUL 01 2011

STATE OF HAWAII
 UNIVERSITY OF HAWAII
 SYSTEMWIDE ADMINISTRATION
 VICE PRESIDENT FOR LEGAL AFFAIRS AND
 UNIVERSITY GENERAL COUNSEL
 OFFICE OF EQUAL EMPLOYMENT
 OPPORTUNITY/AFFIRMATIVE ACTION
 POSITION ORGANIZATION CHART I

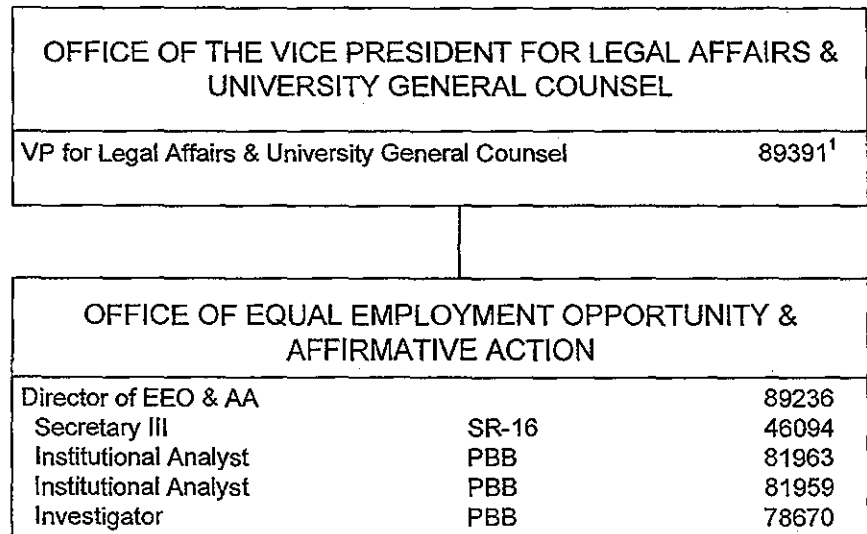

¹ Excluded from position count, this chart

CHART UPDATED
 DATE JUL 01 2011

General Funds Perm
 5.00

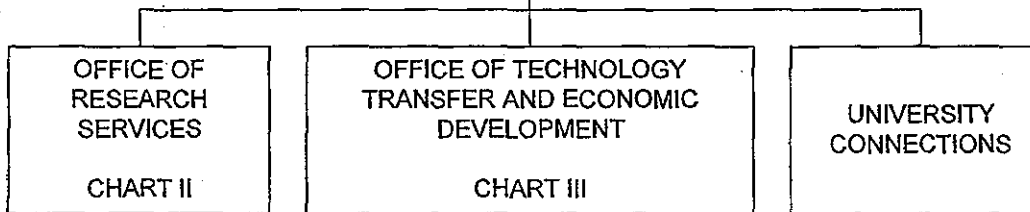
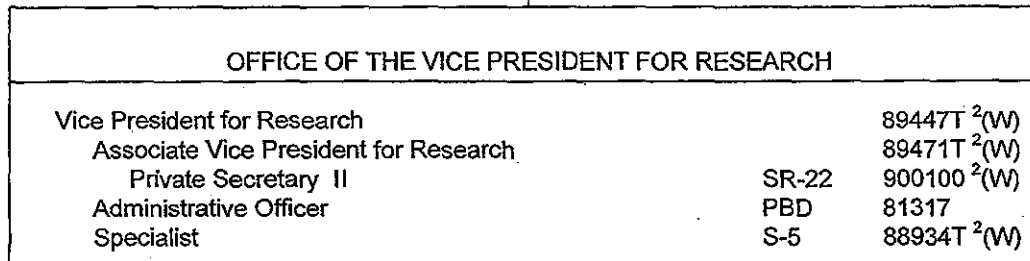
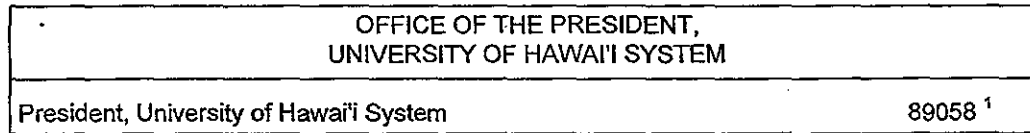

STATE OF HAWAII
UNIVERSITY OF HAWAII
VICE PRESIDENT FOR RESEARCH
POSITION ORGANIZATION CHART I

¹ Excluded from position count

² Positions appropriated to UH Mānoa, reflected organizationally on this chart

	<u>Perm</u>
General Fund	1.00
Revolving Fund (W)	4.00

STATE OF HAWAII
 UNIVERSITY OF HAWAII
 SYSTEMWIDE ADMINISTRATION
 OFFICE OF THE VICE PRESIDENT FOR RESEARCH
 OFFICE OF RESEARCH SERVICES

POSITION ORGANIZATION CHART

CHART I

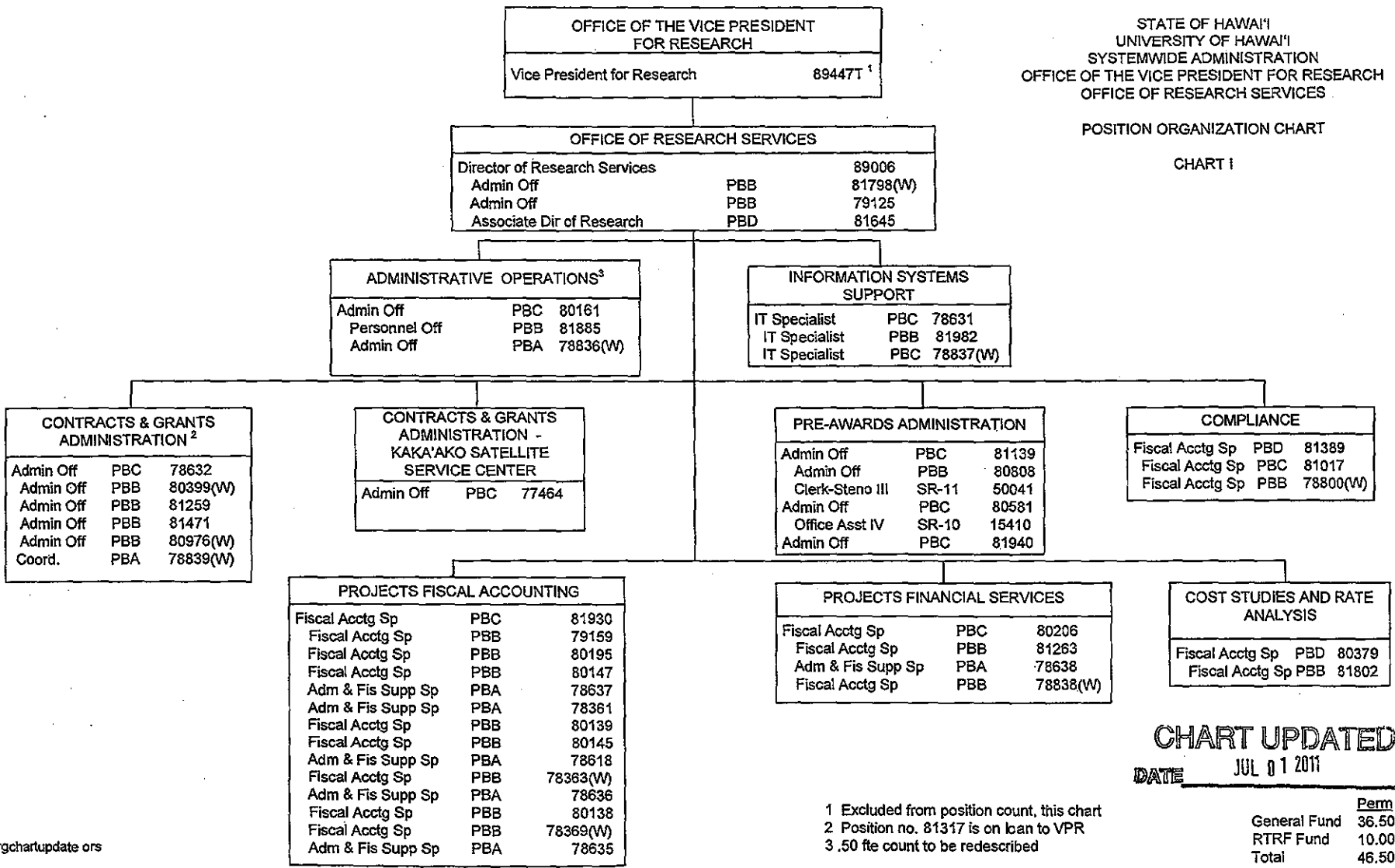

CHART UPDATED
 DATE JUL 9 1 2011

1 Excluded from position count, this chart
 2 Position no. 81317 is on loan to VPR
 3 .50 fte count to be redescribed

	Perm
General Fund	36.50
RTRF Fund	10.00
Total	46.50

STATE OF HAWAII
 UNIVERSITY OF HAWAII
 OFFICE OF THE VICE PRESIDENT FOR
 RESEARCH
 OFFICE OF TECHNOLOGY TRANSFER AND
 ECONOMIC DEVELOPMENT

POSITION ORGANIZATION CHART III

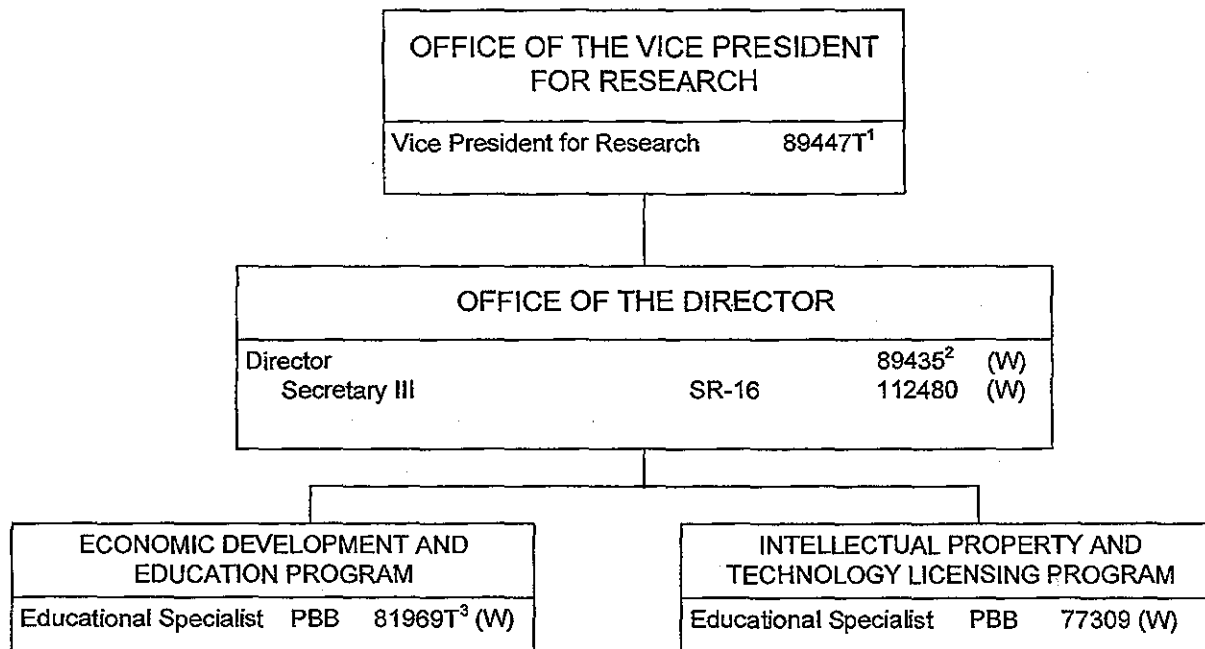

¹ Excluded from position count, this chart

² To be redescribed

³ Position count on this chart not part of the appropriation for UOH 903
 Appropriated but not established: 96853F(W)

CHART UPDATED
 DATE JUL 01 2011

	Perm	Temp
General Fund	0.00	
Revolving Fund (W)	4.00	

STATE OF HAWAII
 UNIVERSITY OF HAWAII
 SYSTEMWIDE ADMINISTRATION
 VICE PRESIDENT FOR STUDENT AFFAIRS
 & UNIVERSITY/COMMUNITY RELATIONS

POSITION ORGANIZATION CHART

OFFICE OF THE PRESIDENT UNIVERSITY OF HAWAII	
President, University of Hawai'i System	89058 ¹

OFFICE OF THE VICE PRESIDENT FOR STUDENT AFFAIRS & UNIVERSITY/COMMUNITY RELATIONS	
Vice President for Student Affairs & University/Community Relations	89103
Private Secretary II	SR-22 100003

OFFICE OF STUDENT AFFAIRS ²	
Associate Vice President for Student Affairs	89172
Secretary IV	SR-18 51346
Student Services Specialist	PBC 81298
Student Services Specialist	PBB 81210
Student Services Specialist	PBB 79172

OFFICE OF EXTERNAL AFFAIRS AND UNIVERSITY RELATIONS	
Associate Vice President	89002
Secretary IV	SR-18 13894

GOVERNMENTAL RELATIONS	
Legislative Liaison	PBC 77927
Public Information Off	PBB 81706
Legislative Liaison	PBB 81168

PUBLIC RELATIONS AND SPECIAL EVENTS	
Univ and Comm Relations Prog Off	89269

CREATIVE SERVICES	
Univ and Comm Relations Prog Off	89350
Secretary II	SR-14 06345
Graphic Artist	PBB 80251
Graphic Artist	PBB 81264
Graphic Artist	PBB 81780
Photographer	PBB 80988
Publications Spec	PBA 81373
Public Information Off	PBB 80124

MARKETING AND BRANDING	
Procurement & Prop Mgt Sp	PBB 80429(W)

PUBLIC AFFAIRS	
Public Information Off	PBB 80392

SPECIAL EVENTS	
Public Information Off	PBA 80677
Public Information Off	PBB 81716

CHART UPDATED

DATE JUL 01 2011

¹ Excluded from position count
² Serves as administrative liaison for the Hawaii Commission for National and Community Service and the National Corporation for Community Service

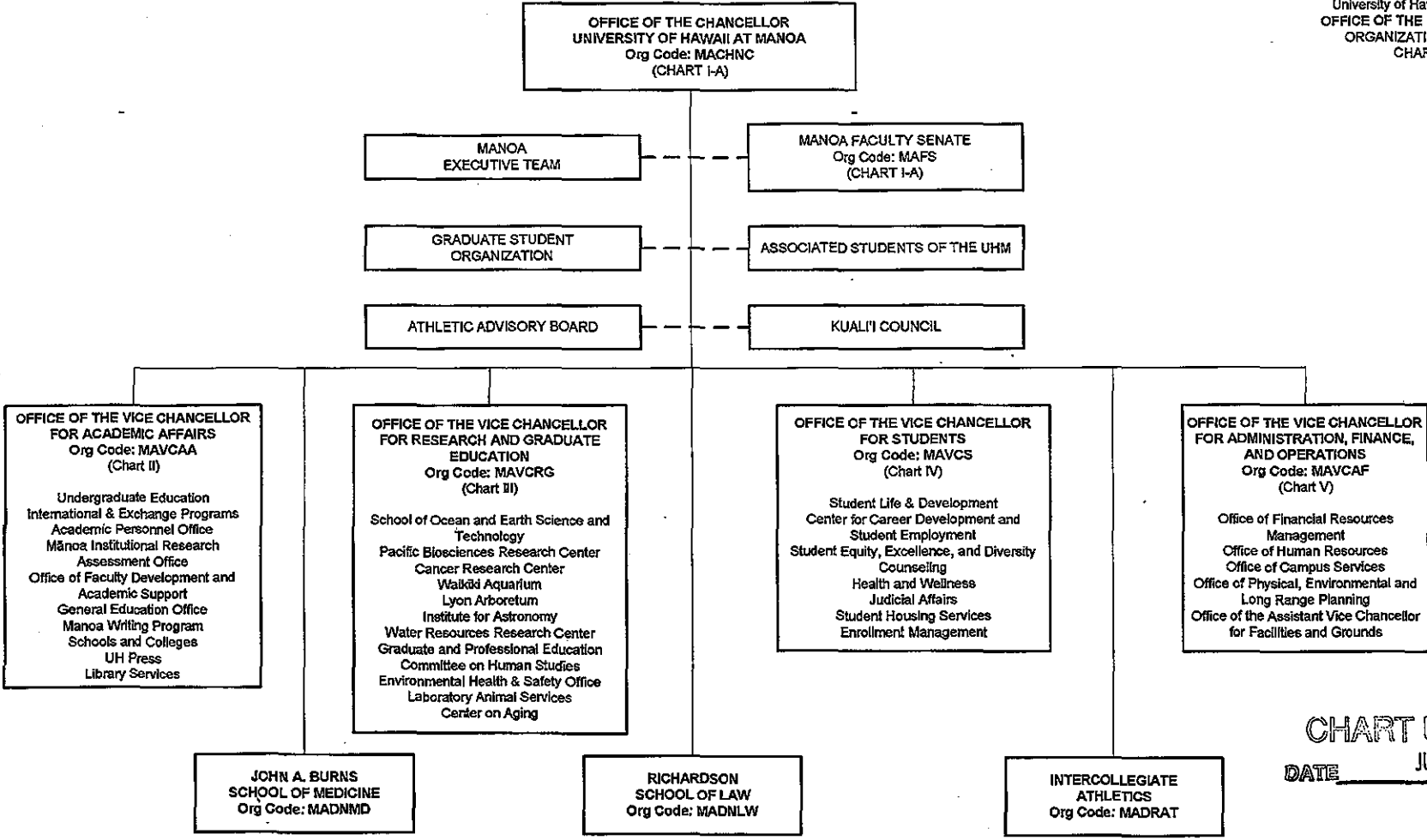
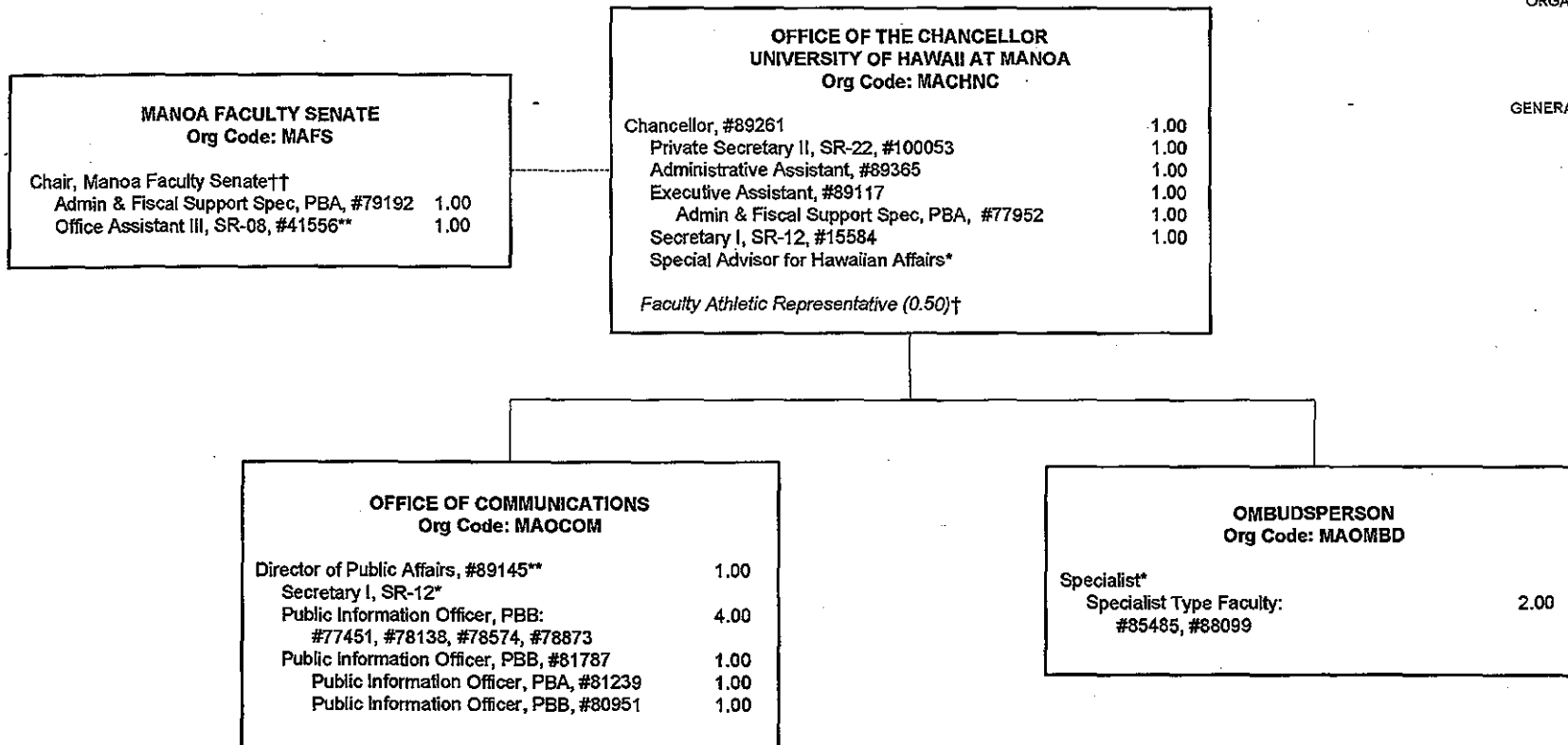

CHART UPDATED
 DATE JUL 01 2011

----- Dotted lines denote advisory relationships

GENERAL FUND FTE: 18.00



----- Dotted lines denote advisory relationships

CHART UPDATED
 DATE JUL 01 2011

*New, pending approval

**Position abolished

†Position annually elected by the Manoa Chancellor

††Position annually elected by the Manoa Faculty Senate

State of Hawai'i
 University of Hawai'i
 University of Hawai'i at Manoa
 SCHOOL OF MEDICINE
 ORGANIZATION CHART
 CHART I

General Fund FTE: 199.22
 General Fund (Authorized Temp FTE): 2.00

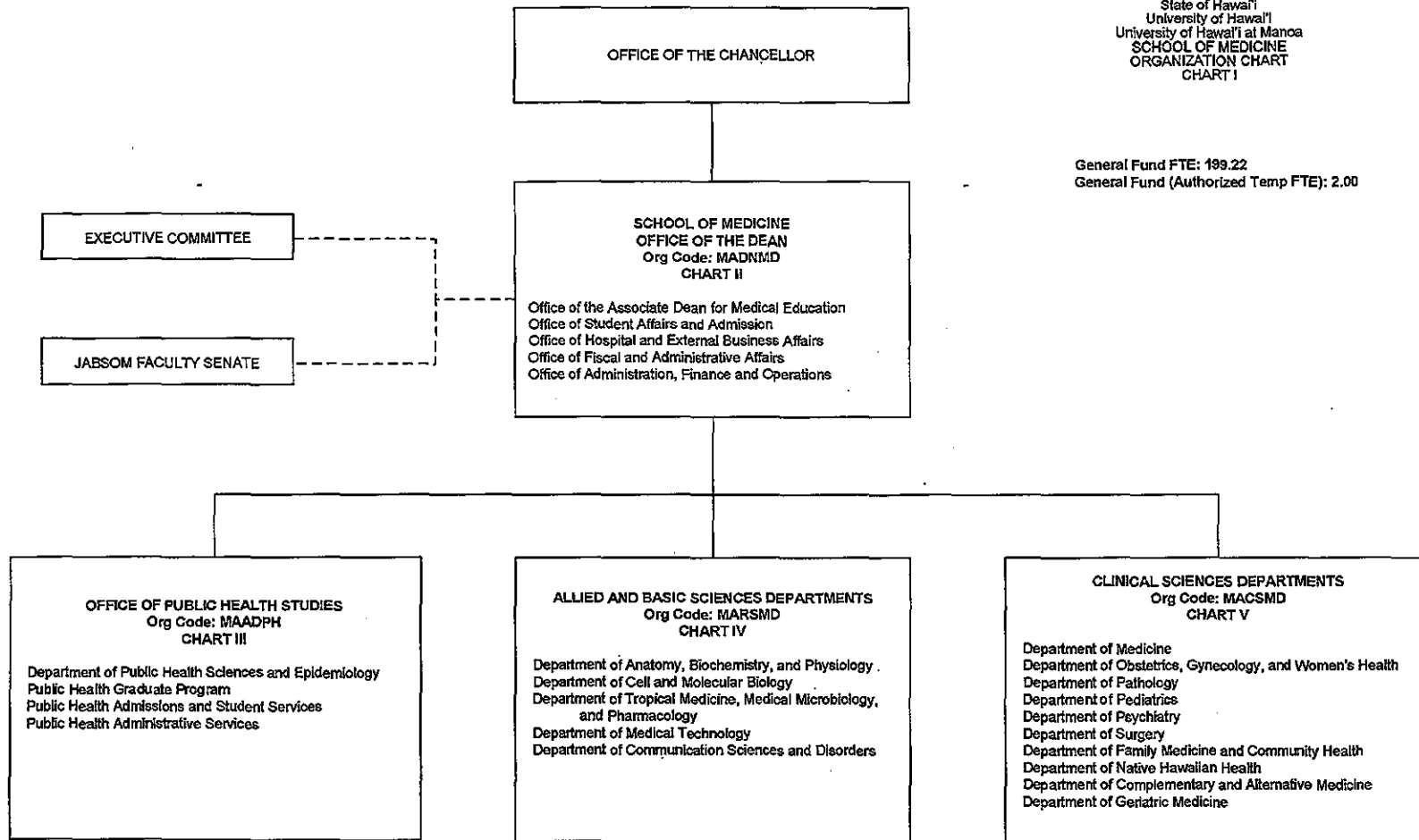

CHART UPDATED
 DATE JUL 01 2011

STATE OF HAWAII
 UNIVERSITY OF HAWAII
 UNIVERSITY OF HAWAII AT MANOA
 SCHOOL OF LAW
 ORGANIZATION CHART
 CHART I

General Funds: 50.50 FTE

OFFICE OF THE CHANCELLOR

SCHOOL OF LAW
Office of the Dean
Org Code: MADNLW

Dean, #89113	1.00
Adm & Fiscal Support Sp, PBA, #79106	1.00
	<u>2.00</u>

Administrative Services
Org Code: MAASLW

Administrative Off, PBB, #81718	1.00
Adm & Fiscal Support Sp PBA, # 78260, #78034	2.00
	<u>3.00</u>

Law School Library
Org Code: MALBLW

Director (appointed from Librarian positions)	
Librarian Type Faculty:	6.00
# 82296, #83610, #84318, #85624, #85625	
#70226	
Educ & Acad Support Sp, PBA,	3.00
#78099, #78994, #79005	
	<u>9.00</u>

Office of the Associate Dean of Student Services
Org Code: MASSLW

Associate Dean, #89146	1.00
Student Services Sp, PBB, #81436, #81764	2.00
Student Services Sp, PBA, #78488	1.00
Adm & Fiscal Support Sp, PBA, #79215	1.00
	<u>5.00</u>

Office of the Associate Dean for Academic Affairs
Org Code: MALAW

Associate Dean, #89121	1.00
Instructional Faculty:	26.50
#82226, #82334, #82481, #82811, #83027, #83053,	
#83244, # 83362, #83619, #83879, #83934, #84430,	
#84459, #84832, # 84863, #84905, #85009, #85072,	
#85626, #85629, #85630, # 85634, #85639, #85647,	
#88500, #85641, #83338 (.50)	
Adm & Fiscal Support Sp, PBA,	4.00
#80252, #78022, #78023, #77935	
	<u>31.50</u>

CHART UPDATED
 DATE JUL 01 2011

STATE OF HAWAII
 UNIVERSITY OF HAWAII
 UNIVERSITY OF HAWAII AT MANOA
 INTERCOLLEGIATE ATHLETICS

CHART I

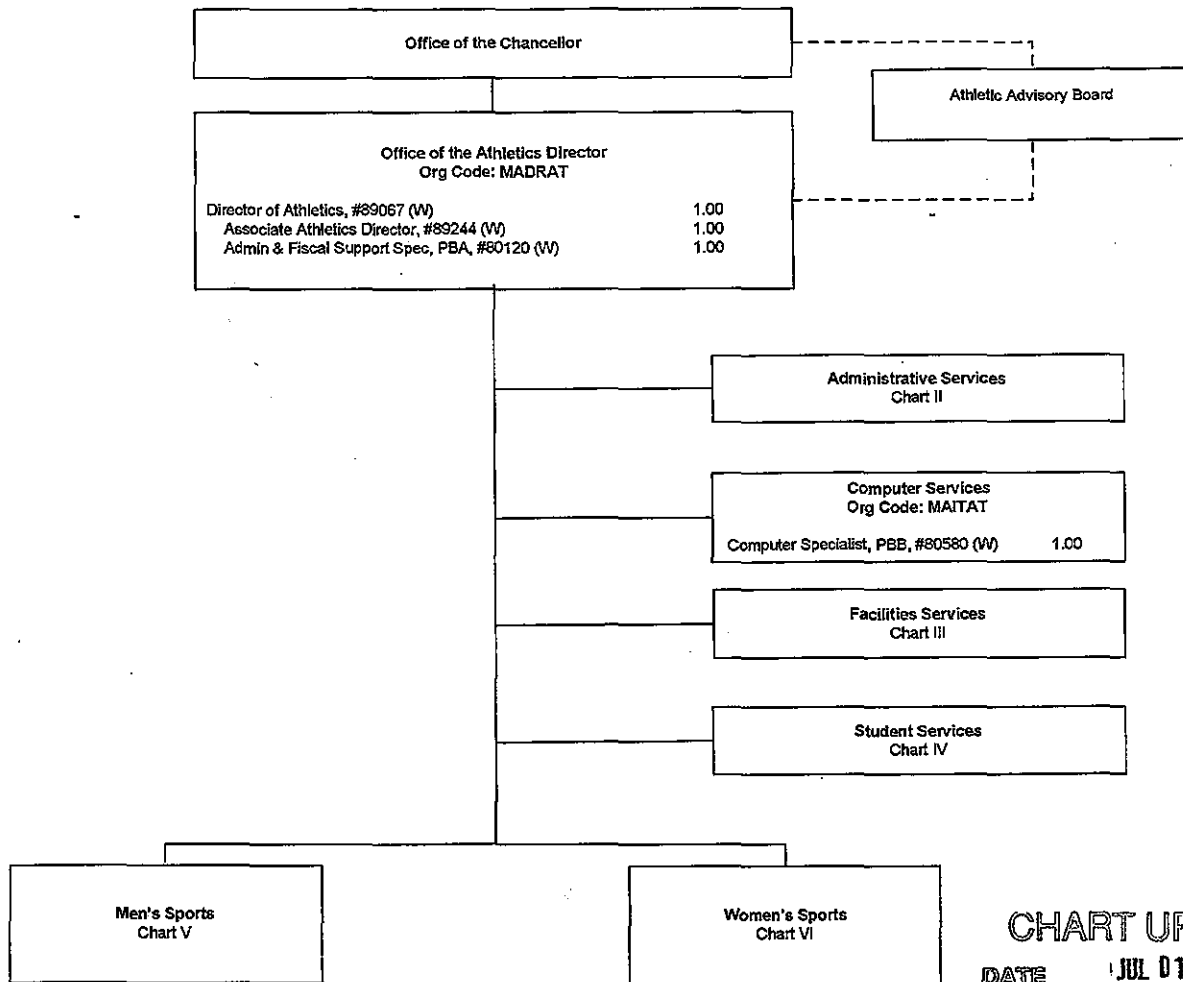

Abolished: #18013 (W)

CHART UPDATED

DATE **JUL 01 2011**

(W) Revolving Funds -- 5.00

GRAND TOTAL BY FUNDS:
 General Funds -- 19.00
 (W) Revolving Funds -- 94.00

State of Hawaii
 University of Hawaii
 University of Hawaii at Manoa
**OFFICE OF THE VICE CHANCELLOR
 FOR ACADEMIC AFFAIRS**

Position Organization Chart
 Chart II

GENERAL FUND FTE: 9.00
 GRAND TOTAL GENERAL FUNDS FTE: 83.75

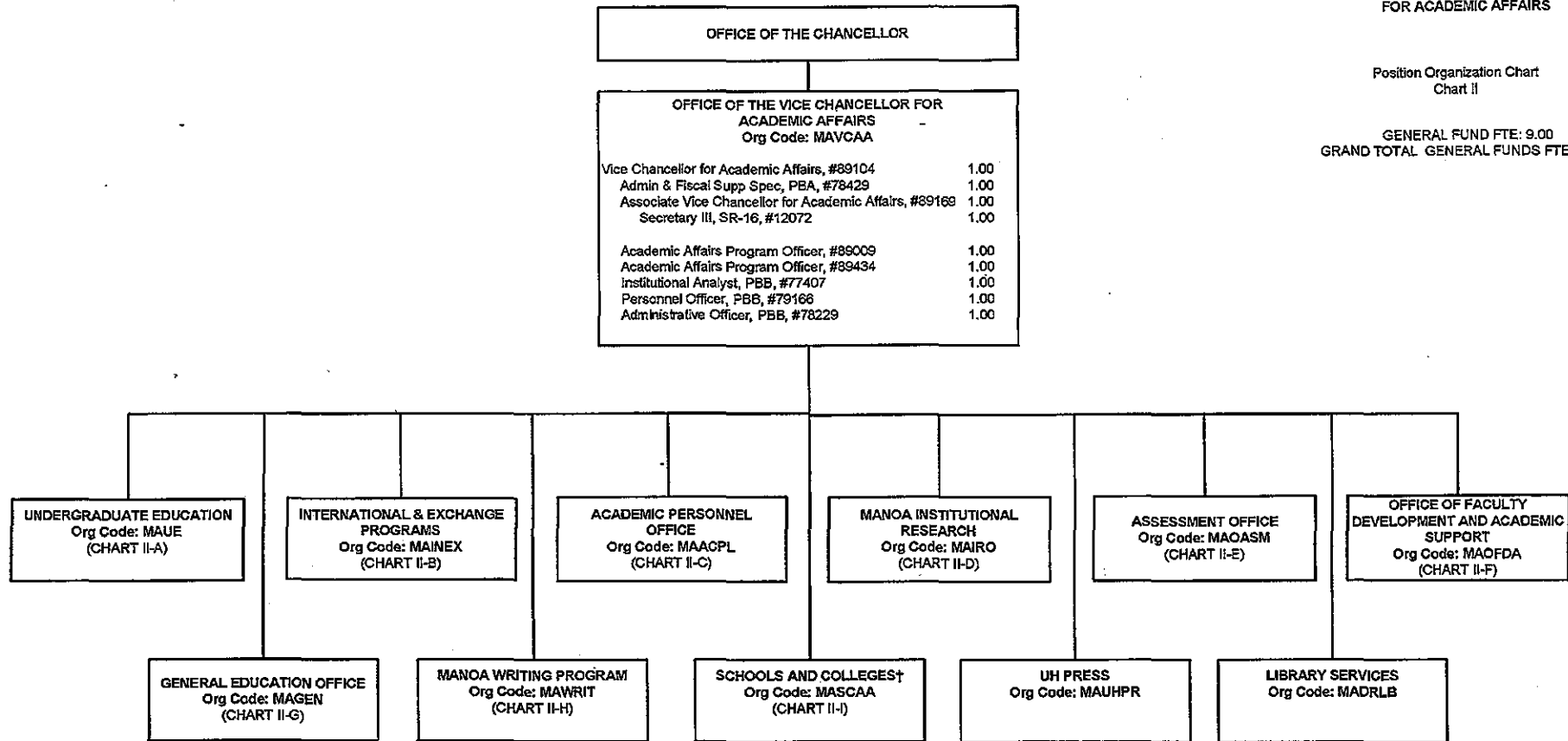

† Except John A. Burns School of Medicine, William S. Richardson School of Law, and the School of Ocean and Earth Science and Technology

CHART UPDATED
 DATE JUL 01 2011

State of Hawaii
 University of Hawaii
 University of Hawaii at Manoa
**OFFICE OF THE VICE CHANCELLOR FOR
 ADMINISTRATION, FINANCE, AND OPERATIONS**
 ORGANIZATION CHART
 CHART V

GENERAL FUND FTE: 4.00

GRAND TOTAL FTE: GENERAL FUND 24.00

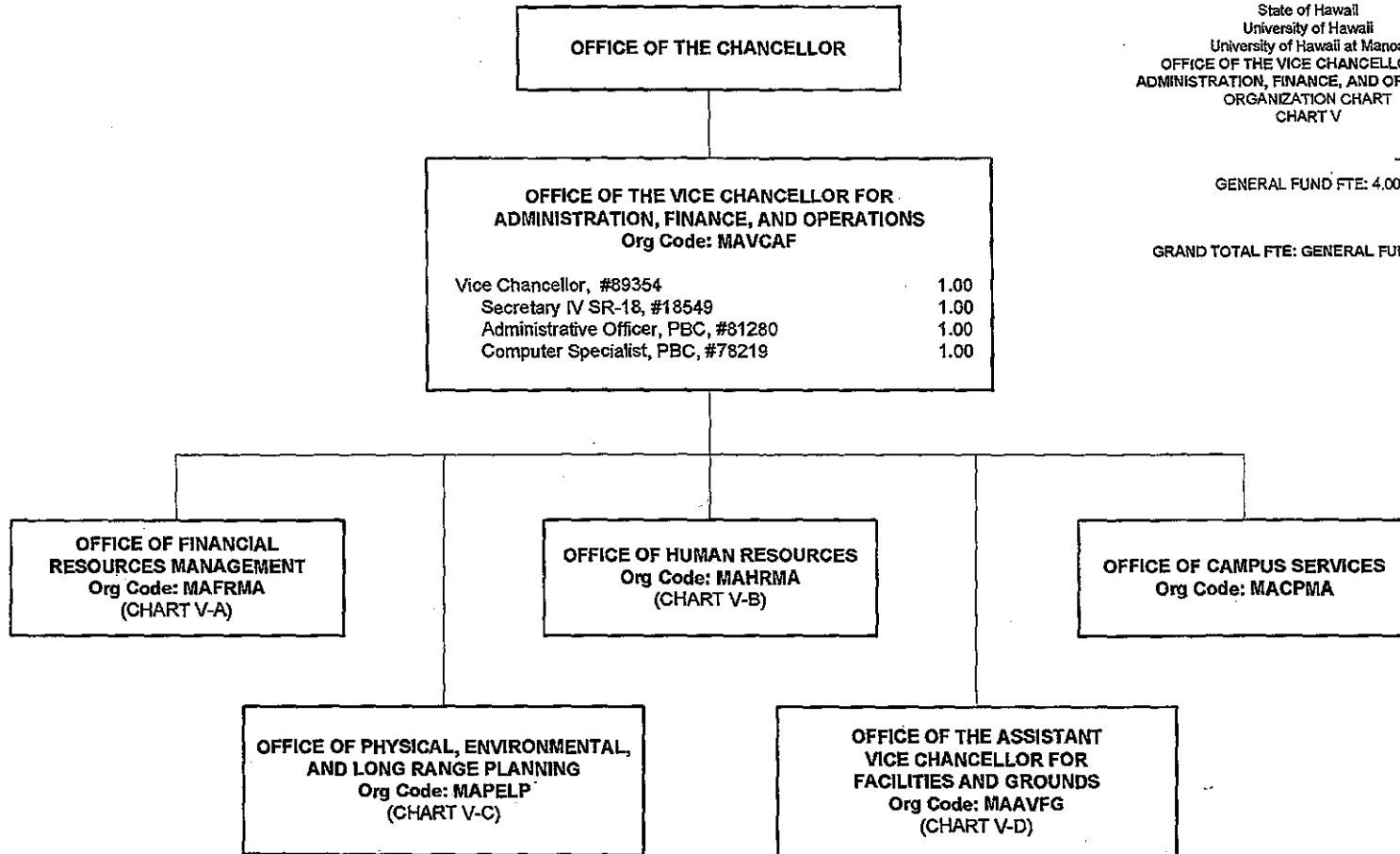
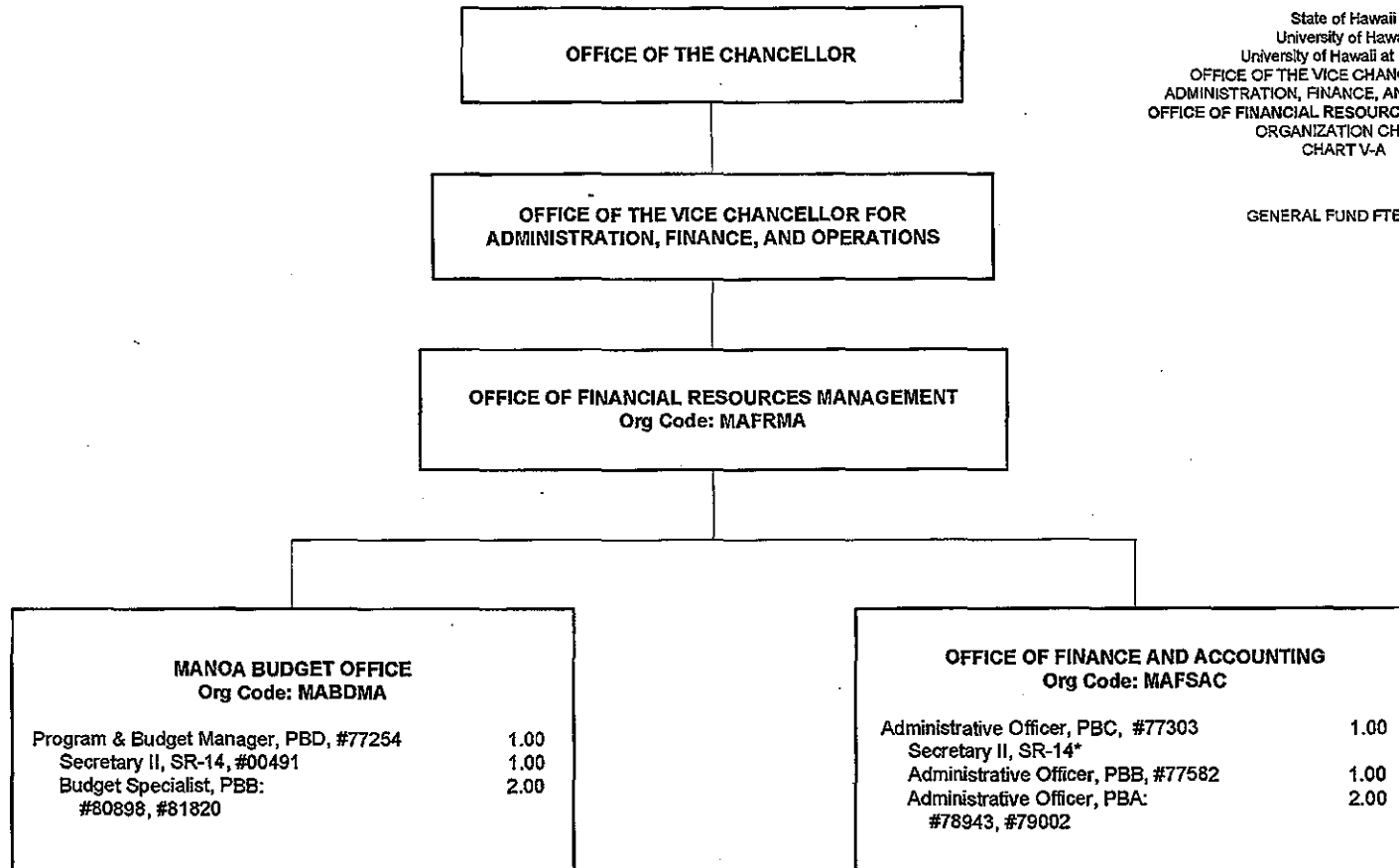

CHART UPDATED
 DATE JUL 01 2011

State of Hawaii
 University of Hawaii
 University of Hawaii at Manoa
 OFFICE OF THE VICE CHANCELLOR FOR
 ADMINISTRATION, FINANCE, AND OPERATIONS
 OFFICE OF FINANCIAL RESOURCES MANAGEMENT
 ORGANIZATION CHART
 CHART V-A

GENERAL FUND FTE: 8.00



* new, pending approval

CHART UPDATED
 DATE JUL 01 2011

State of Hawaii
University of Hawaii
University of Hawaii at Manoa
OFFICE OF THE VICE CHANCELLOR FOR
ADMINISTRATION, FINANCE, AND OPERATIONS
OFFICE OF HUMAN RESOURCES
ORGANIZATION CHART
CHART V-B

GENERAL FUND FTE: 8.00

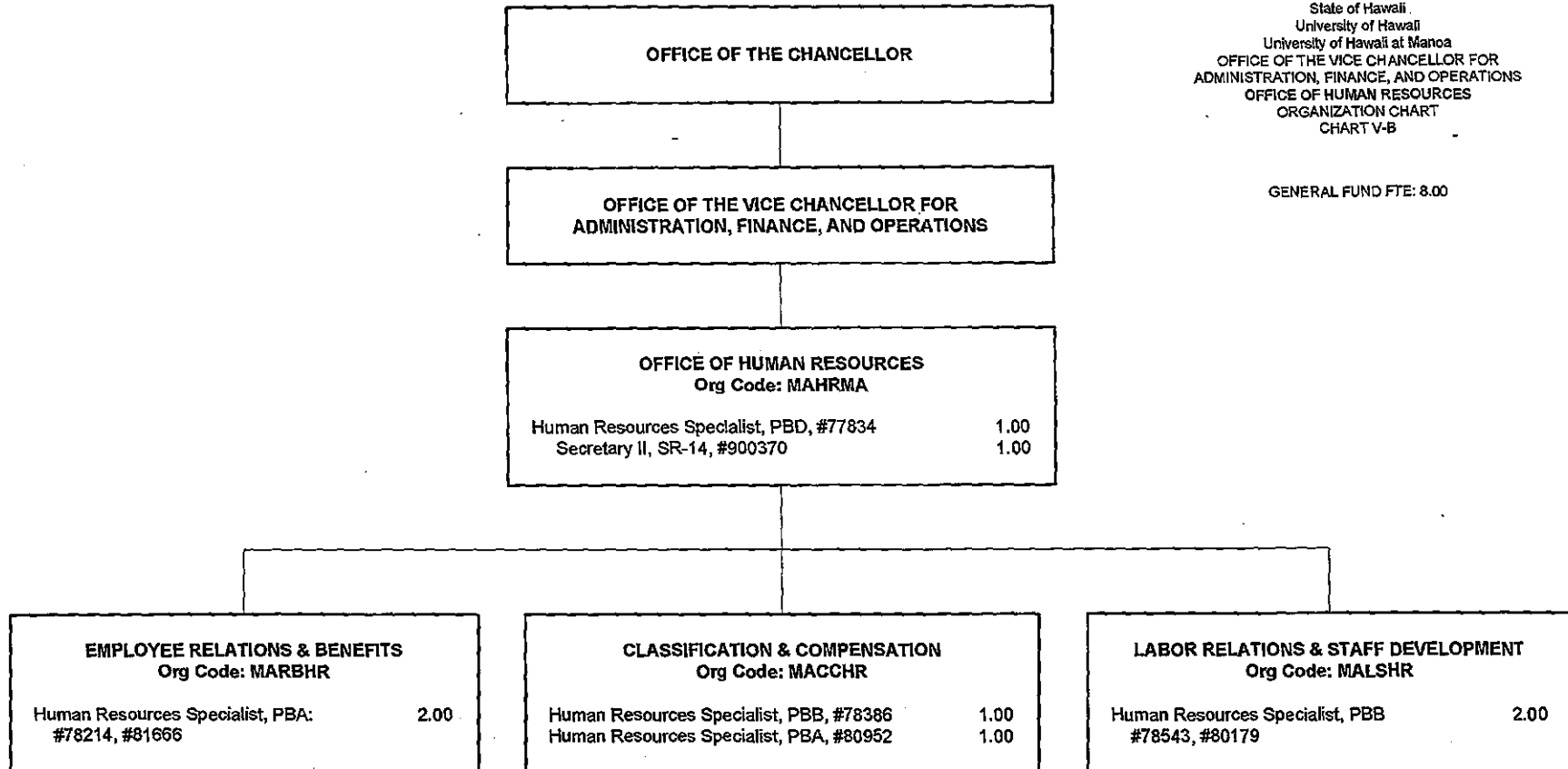

CHART UPDATED
DATE JUL 01 2011

State of Hawai'i
 University of Hawai'i
 University of Hawai'i at Mānoa
 OFFICE OF THE VICE CHANCELLOR FOR
 ADMINISTRATION, FINANCE, AND OPERATIONS
 OFFICE OF PHYSICAL, ENVIRONMENTAL,
 AND LONG RANGE PLANNING
 ORGANIZATION CHART
 CHART V-C

GENERAL FUND FTE: 3.00

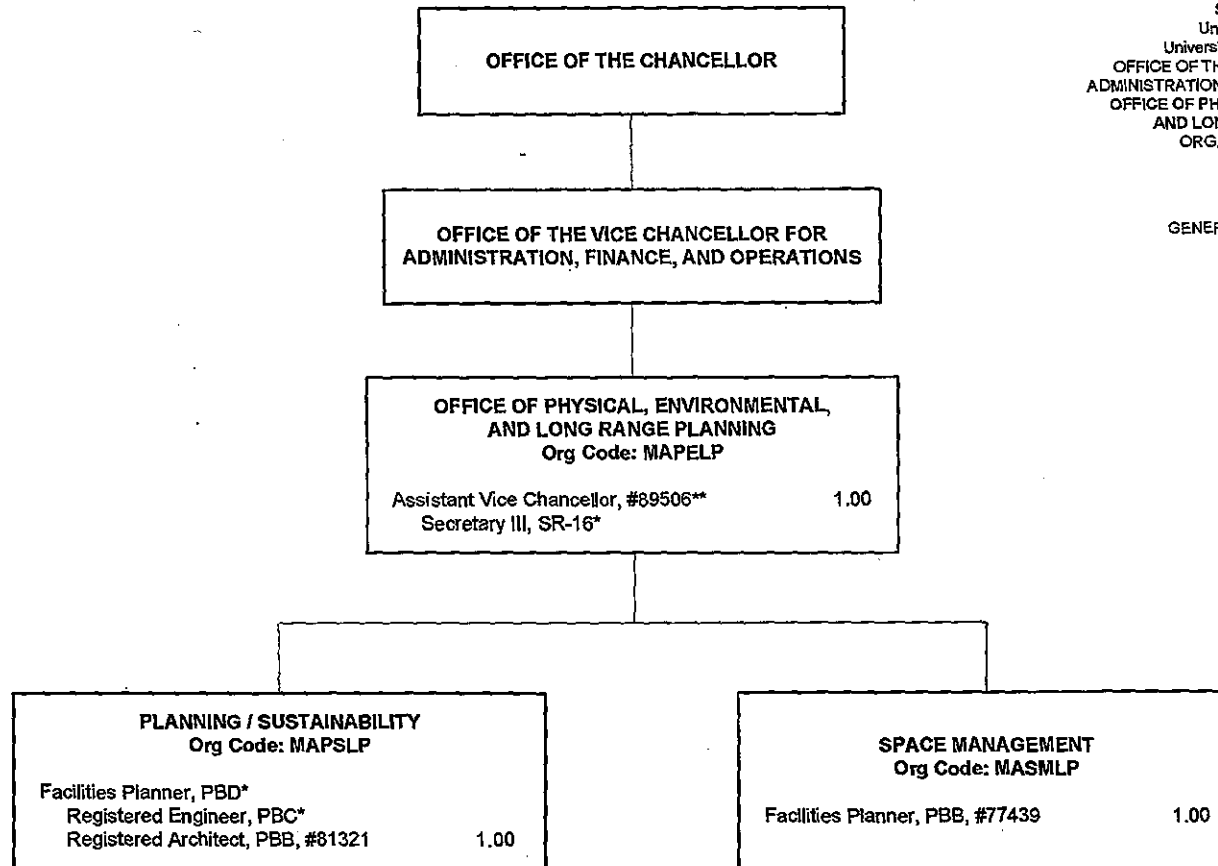
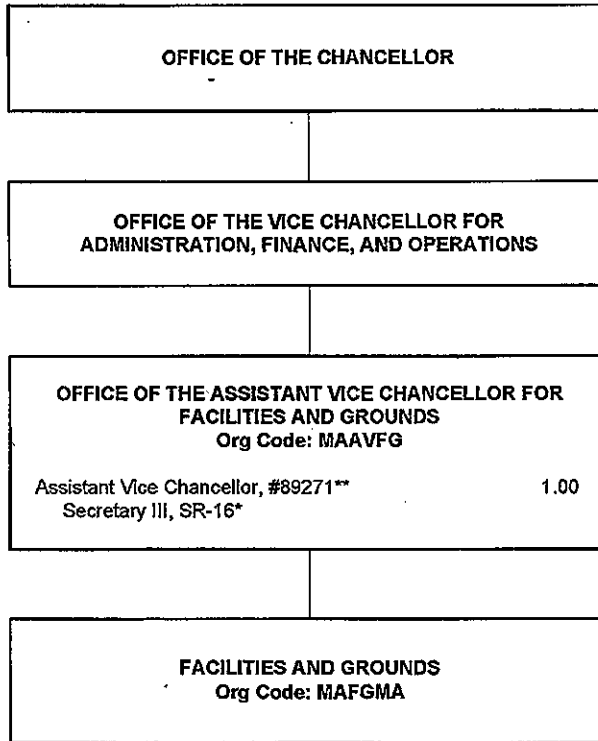

CHART UPDATED
 DATE JUL 01 2011

* new, pending approval
 ** to be redescribed



State of Hawaii
 University of Hawaii
 University of Hawaii at Manoa
 OFFICE OF THE VICE CHANCELLOR FOR
 ADMINISTRATION, FINANCE, AND OPERATIONS
 OFFICE OF THE ASSISTANT VICE CHANCELLOR
 FOR FACILITIES AND GROUNDS
 ORGANIZATION CHART
 CHART V-D

GENERAL FUND FTE: 1.00

* new, pending approval
 ** to be redescribed

CHART UPDATED
 DATE JUL 01 2011

STATE OF HAWAII
 UNIVERSITY OF HAWAII
 OFFICE OF THE VICE CHANCELLOR FOR
 ADMINISTRATION, FINANCE AND OPERATIONS
 OFFICE OF CAMPUS SERVICES

CHART I

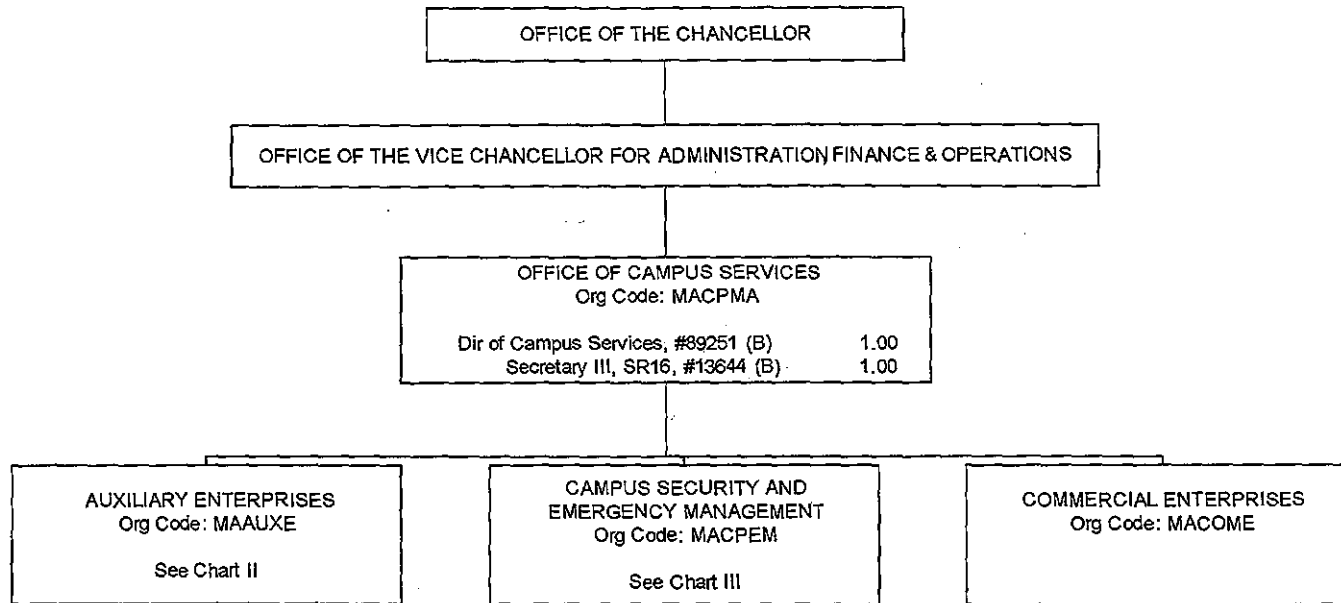

Grand Total by Fund :	-
General Funds	63.00 FTE
Special Funds	116.00 FTE
Revolving Funds	4.00 FTE

CHART UPDATED
 DATE JUL 01 2011

STATE OF HAWAII
 UNIVERSITY OF HAWAII
 OFFICE OF THE VICE CHANCELLOR FOR
 ADMINISTRATION, FINANCE, AND OPERATIONS
 AUXILIARY ENTERPRISES
 CHART II

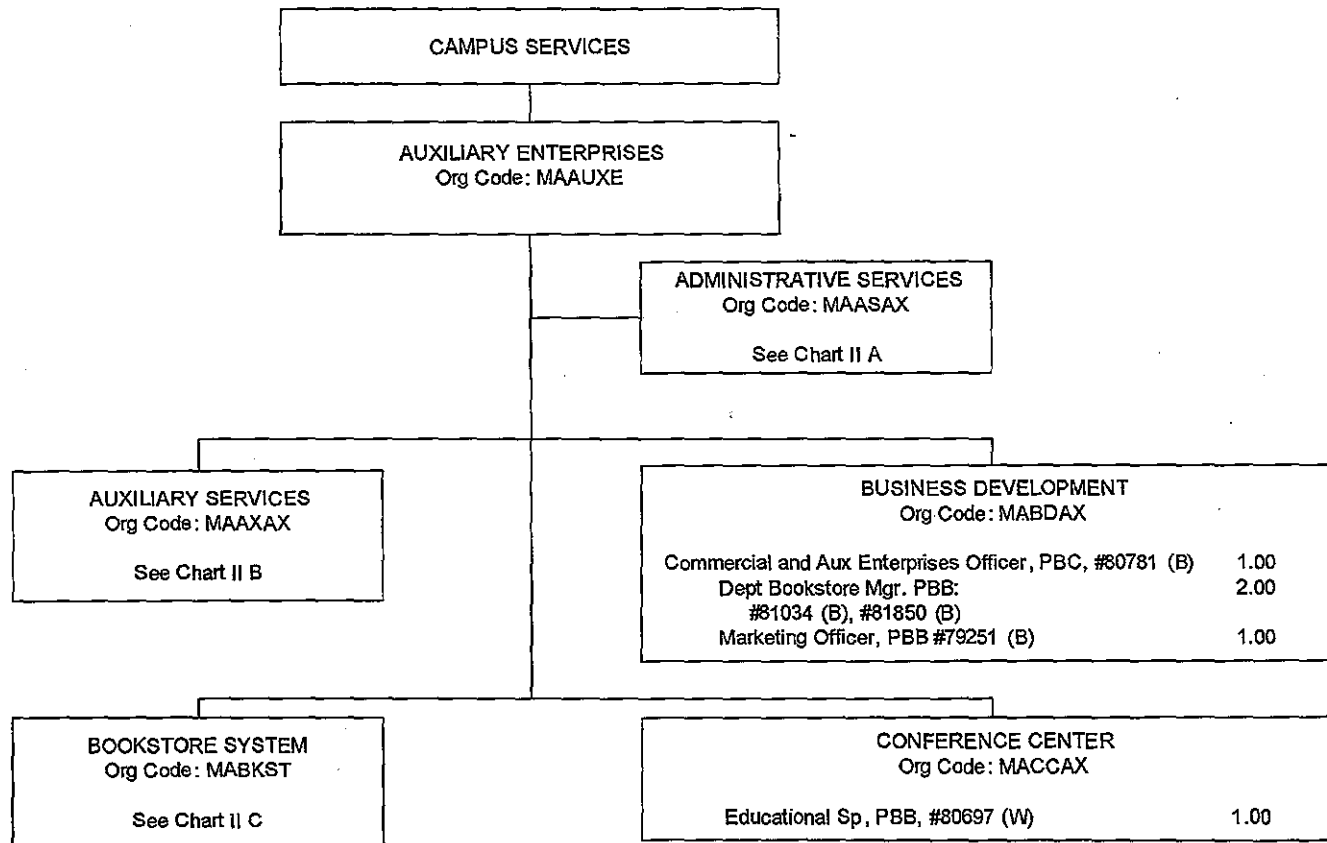

(B) Special Funds : 5.00
 (W) Revolving Funds : 1.00

CHART UPDATED
 DATE JUL 01 2011

STATE OF HAWAII
 UNIVERSITY OF HAWAII
 OFFICE OF THE VICE CHANCELLOR FOR
 ADMINISTRATION FINANCE AND OPERATIONS
 OFFICE OF CAMPUS SERVICES
 CAMPUS SECURITY & EMERGENCY MANAGEMENT
 CHART III

General Funds : 45.00 FTE
 Special Funds : 1.00 FTE

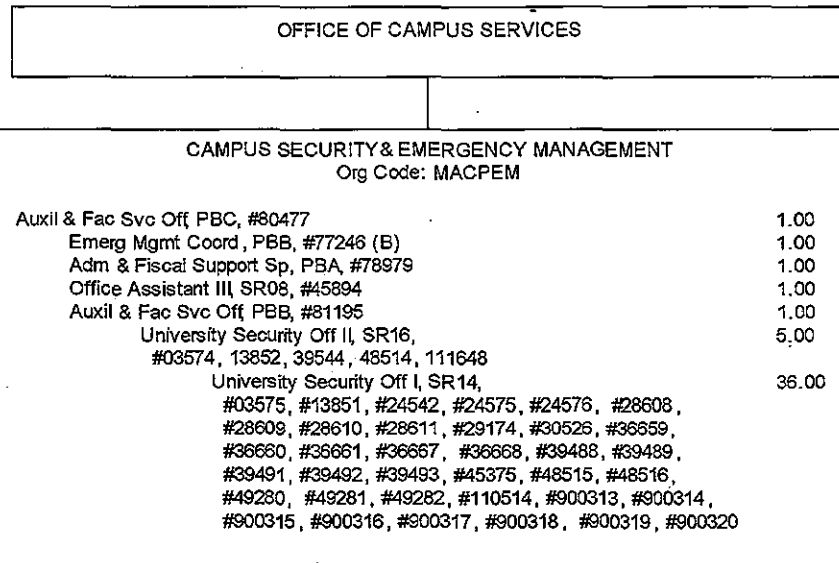

STATE OF HAWAII
 UNIVERSITY OF HAWAII AT MĀNOA
 OFFICE OF THE CHANCELLOR
 VICE CHANCELLOR FOR
 ADMINISTRATION, FINANCE AND OPERATIONS
 OFFICE OF THE ASSISTANT VICE CHANCELLOR
 FOR FACILITIES AND GROUNDS
 FACILITIES AND GROUNDS

CHART I

Grand Total by Fund;

General Funds: 358.00 FTE

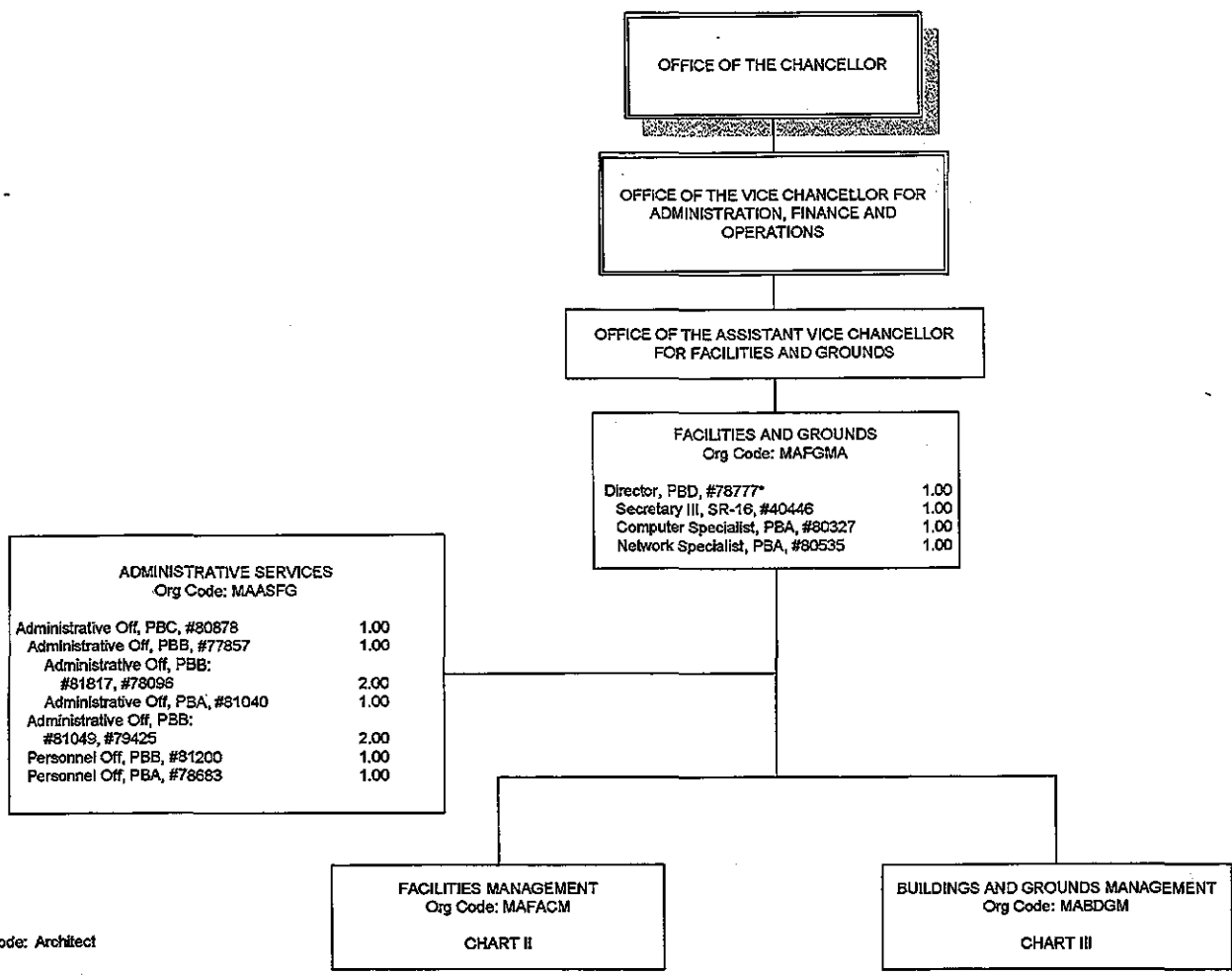

General Fund: 14.00

Also included in page count:
 Dir of Facilities Grnds & Stty, #89302, 1.00
 To be redescribed

*Functional Code: Architect

CHART UPDATED
 DATE JUL 01 2011

OFFICE OF THE CHANCELLOR

OFFICE OF THE VICE CHANCELLOR FOR
RESEARCH AND GRADUATE EDUCATION
Org Code: MAVCRG

Vice Chancellor, #89112	1.00
Associate Vice Chancellor, #89455	1.00
Secretary III, SR-16, #900322	1.00
Administrative Officer, PBB, #80406	1.00
Fiscal Acctg Specialist, PBB, #77673	1.00
Assistant Vice Chancellor, #89119	1.00
Environmental Sfty Sp, PBC, #81109	1.00
Environmental Sfty Sp, PBA, #80261	1.00
Assistant Vice Chancellor, #89153	1.00
Secretary III, SR-16, #13715	1.00

STATE OF HAWAII
UNIVERSITY OF HAWAII
UNIVERSITY OF HAWAII AT MĀNOA
OFFICE OF THE VICE CHANCELLOR
FOR RESEARCH AND GRADUATE EDUCATION -
POSITION ORGANIZATION CHART III

General Funds: 12.00 FTE

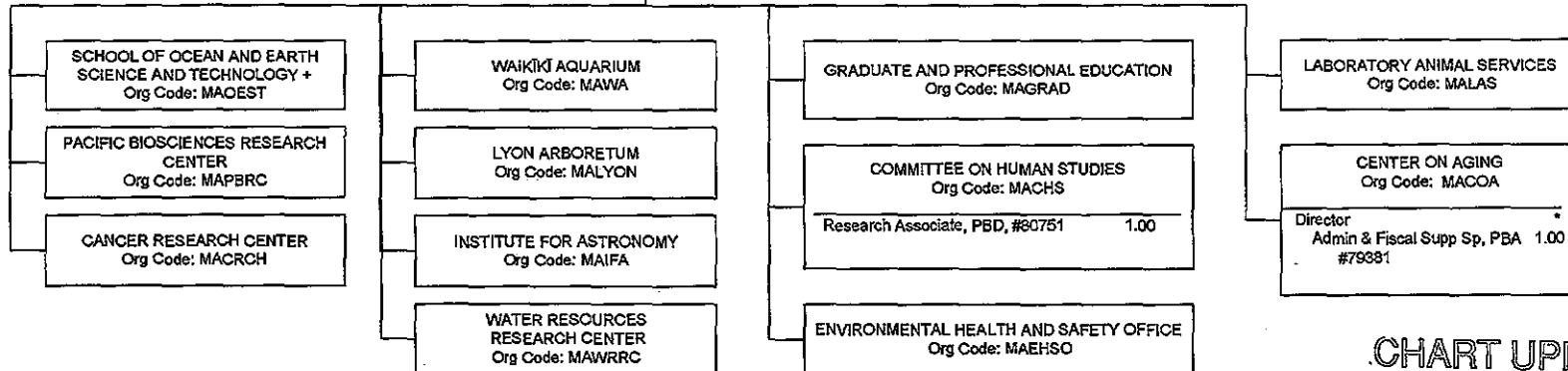

CHART UPDATED
DATE JUL 01 2011

Footnotes:

- + Academic matters within the School of Ocean and Earth Science and Technology will be administered in coordination with the Vice Chancellor for Academic Affairs
- * Position number and count to be requested

STATE OF HAWAII
 UNIVERSITY OF HAWAII
 UNIVERSITY OF HAWAII AT MANOA
 SCHOOL OF OCEAN AND EARTH
 SCIENCE AND TECHNOLOGY

ORGANIZATION CHART

CHART I

General Funds: 2.00

Grand Total FTE by Fund: 207.75
 General Funds (Auth Temp): 1.00

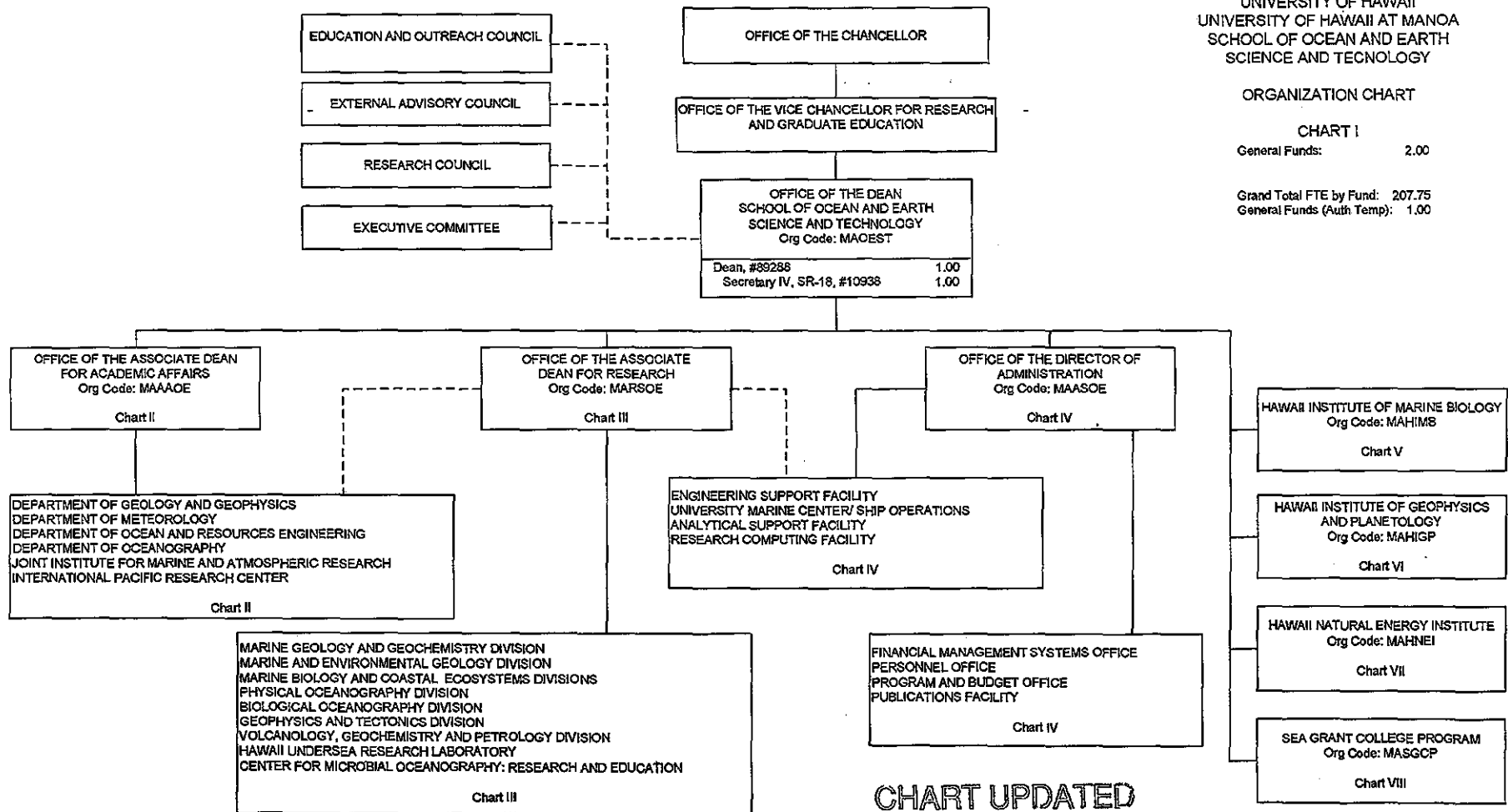
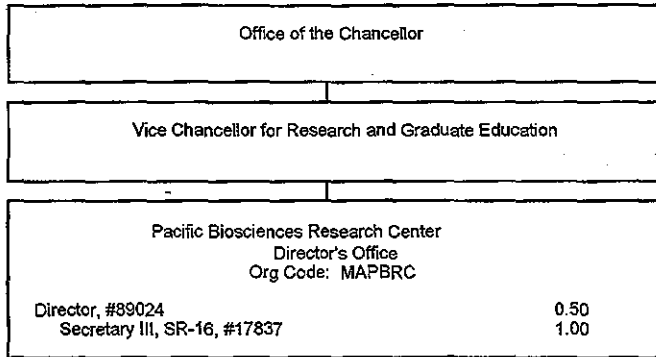

CHART UPDATED
 DATE JUL 01 2011



STATE OF HAWAII
UNIVERSITY OF HAWAII
UNIVERSITY OF HAWAII AT MANOA
PACIFIC BIOSCIENCES RESEARCH CENTER
ORGANIZATION CHART
CHART I

General Funds: 41.90 FTE

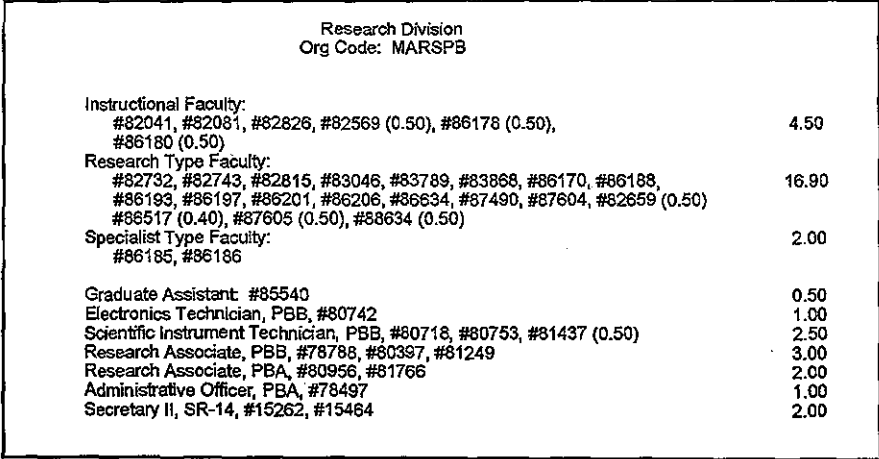
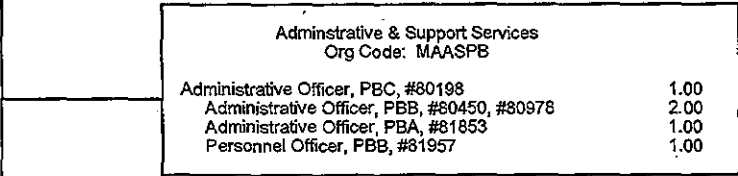
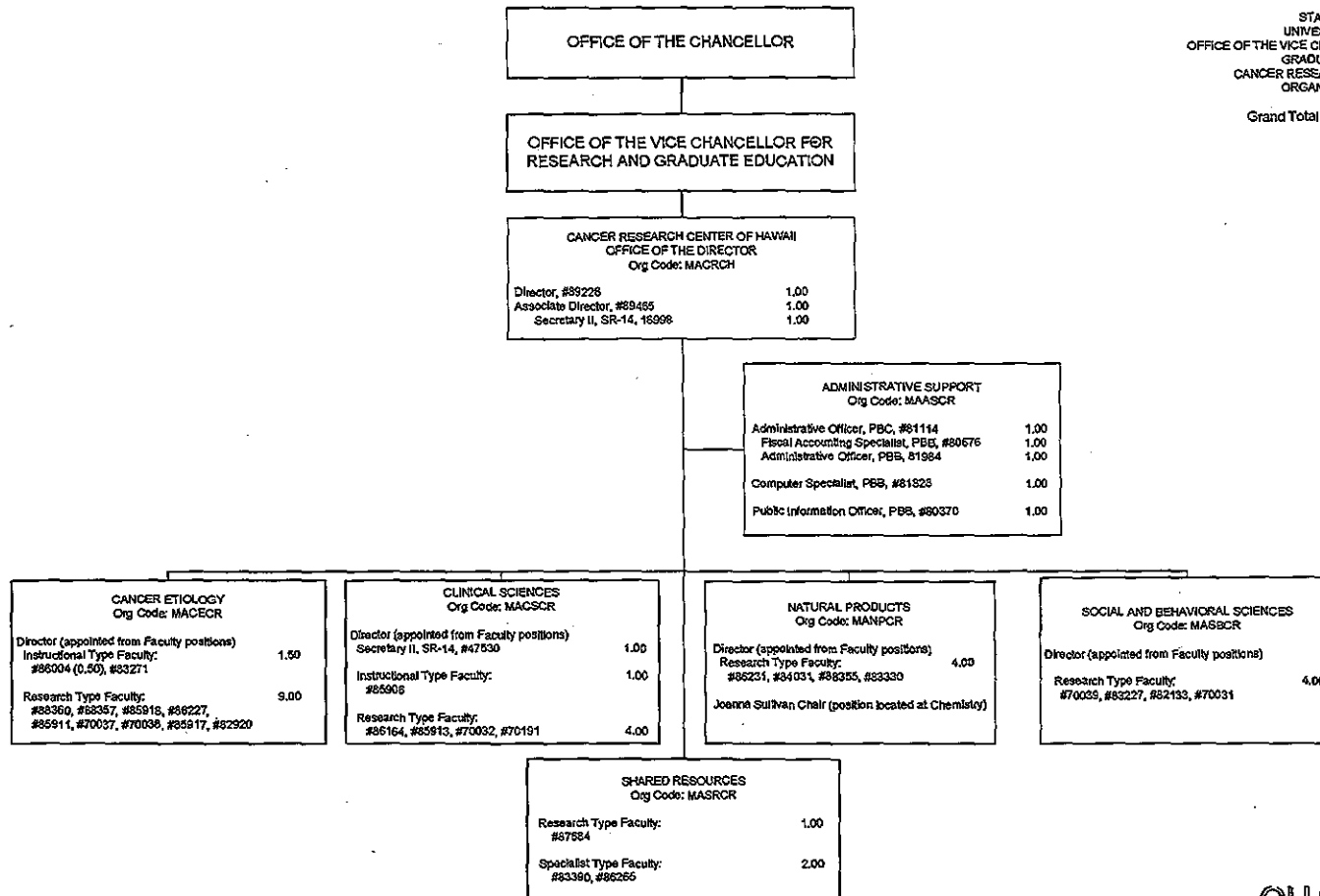

CHART UPDATED
DATE JUL 01 2011

STATE OF HAWAII
 UNIVERSITY OF HAWAII
 OFFICE OF THE VICE CHANCELLOR FOR RESEARCH AND
 GRADUATE EDUCATION
 CANCER RESEARCH CENTER OF HAWAII
 ORGANIZATION CHART I

Grand Total General Funds: 39.50



*Reallocated to CRCH FY 2010: #70201, #70203, #70204, #70209

CHART UPDATED
 DATE JUL 01 2011

STATE OF HAWAII
 UNIVERSITY OF HAWAII
 UNIVERSITY OF HAWAII AT MĀNOA
 OFFICE OF THE VICE CHANCELLOR FOR RESEARCH
 AND GRADUATE EDUCATION
 WAIKĪKI AQUARIUM
 ORGANIZATION CHART
 CHART I

GENERAL FUNDS 12.00

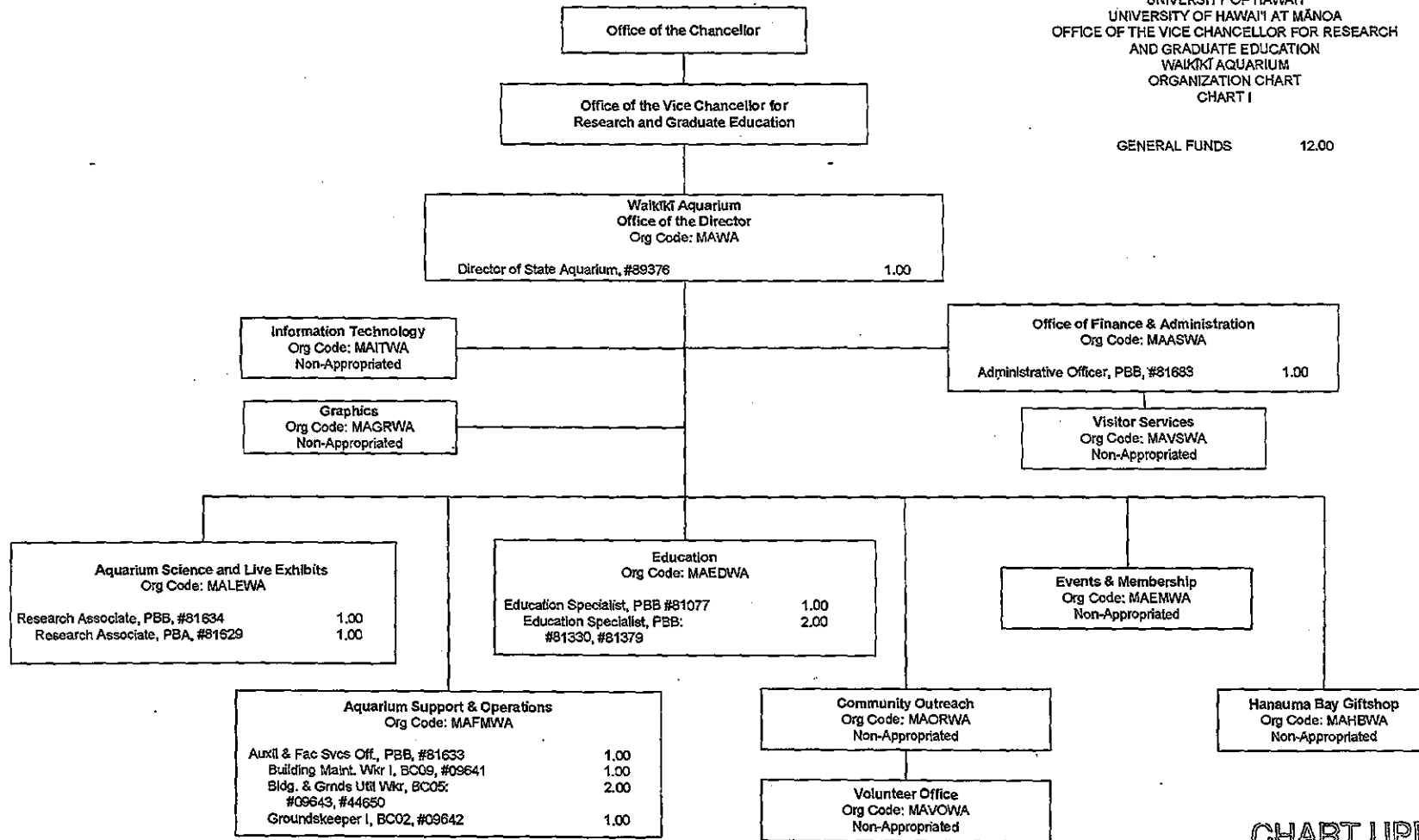

CHART UPDATED
 DATE JUL 01 2011

OFFICE OF THE CHANCELLOR

VICE CHANCELLOR FOR RESEARCH AND GRADUATE EDUCATION

HAROLD L. LYON ARBORETUM
DIRECTOR'S OFFICE
DR. G. O. S. MALYON

Director, #89065	1.00
Admin & Fiscal Support Spec, PBA, #78796	1.00
Administrative Officer, PBB, #78036	1.00
Office Assistant III, SR-08, #900500	1.00
Instructional Faculty:	1.00
#82954	
Research Type Faculty:	2.00
#86151, #86152	
Research Associate, PBB,	3.00
#78038, 78039, #8158	
Research Associate, PBA,	4.00
#78035, #78548, #78549, #80331	
Educational Specialist, PBB, #81934	1.00
Educ & Acad Supp Spec, PBA, #78619	1.00
Facilities Planner, PBB, #78037	1.00
Building Maintenance Worker I, BC09, #22848	1.00
Agricultural Research Tech III, SR-11, #10081	1.00

STATE OF HAWAII
UNIVERSITY OF HAWAII AT MANOA
OFFICE OF THE CHANCELLOR
OFFICE OF THE VICE CHANCELLOR FOR
RESEARCH AND GRADUATE EDUCATION

HAROLD L. LYON ARBORETUM
ORGANIZATION CHART
CHART 1

CHART UPDATED
DATE JUL 01 2011

GENERAL FUND POSITIONS 19.00

Revised 02/01/2011

STATE OF HAWAII
 UNIVERSITY OF HAWAII
 UNIVERSITY OF HAWAII AT MANOA
 INSTITUTE FOR ASTRONOMY
 ORGANIZATION CHART

CHART I

General Funds: 57.25 FTE
 2.00 Auth Temp

Grand Total General Funds: 61.50
 General Fund (Auth Temp): 3.00

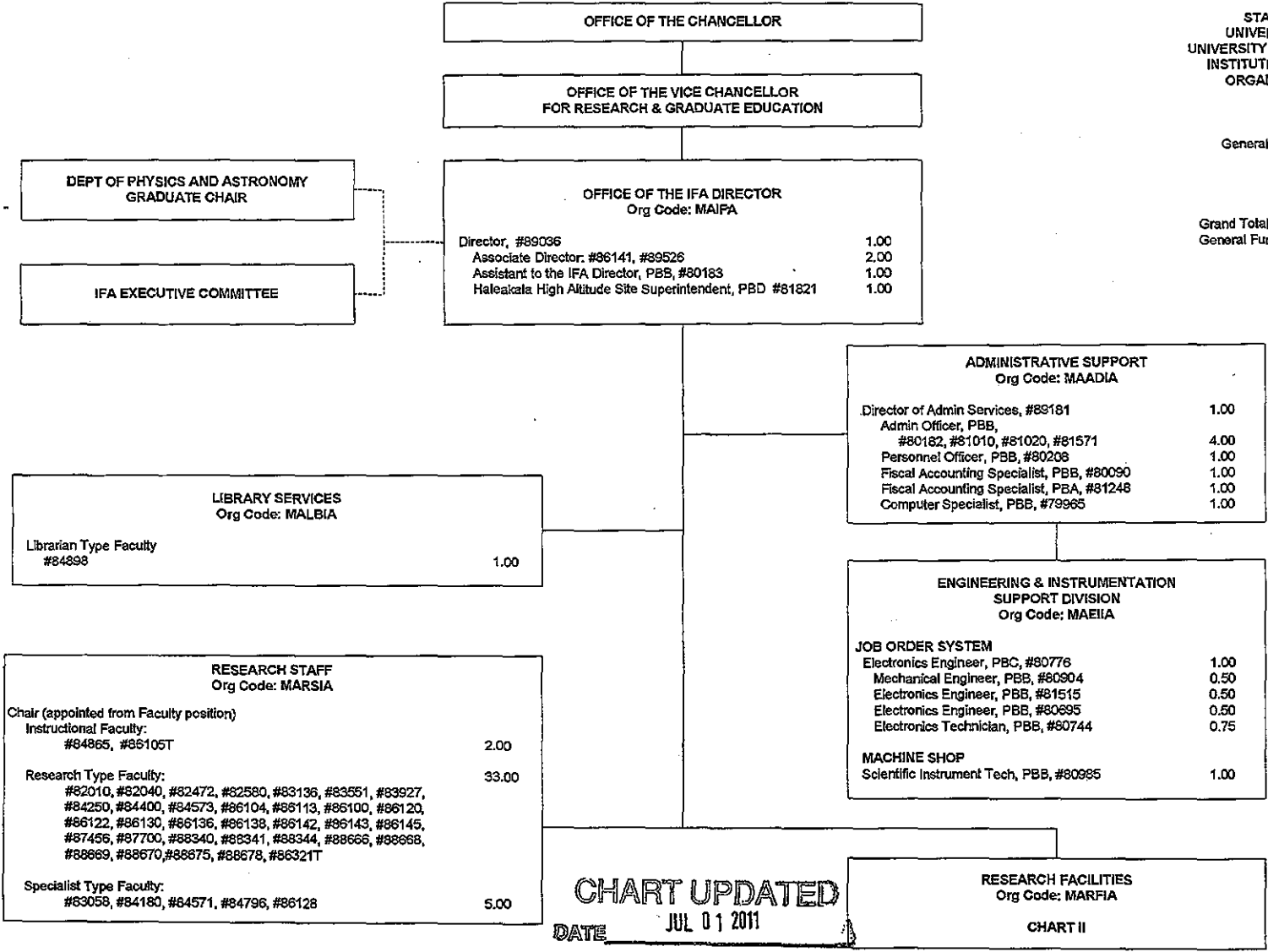

CHART UPDATED
 DATE JUL 01 2011

RESEARCH FACILITIES
 Org Code: MARFIA
 CHART II

STATE OF HAWAII
 UNIVERSITY OF HAWAII
 UNIVERSITY OF HAWAII AT MĀNOA
 WATER RESOURCES RESEARCH CENTER
 ORGANIZATION CHART
 CHART I

GENERAL FUND FTE: 13.50

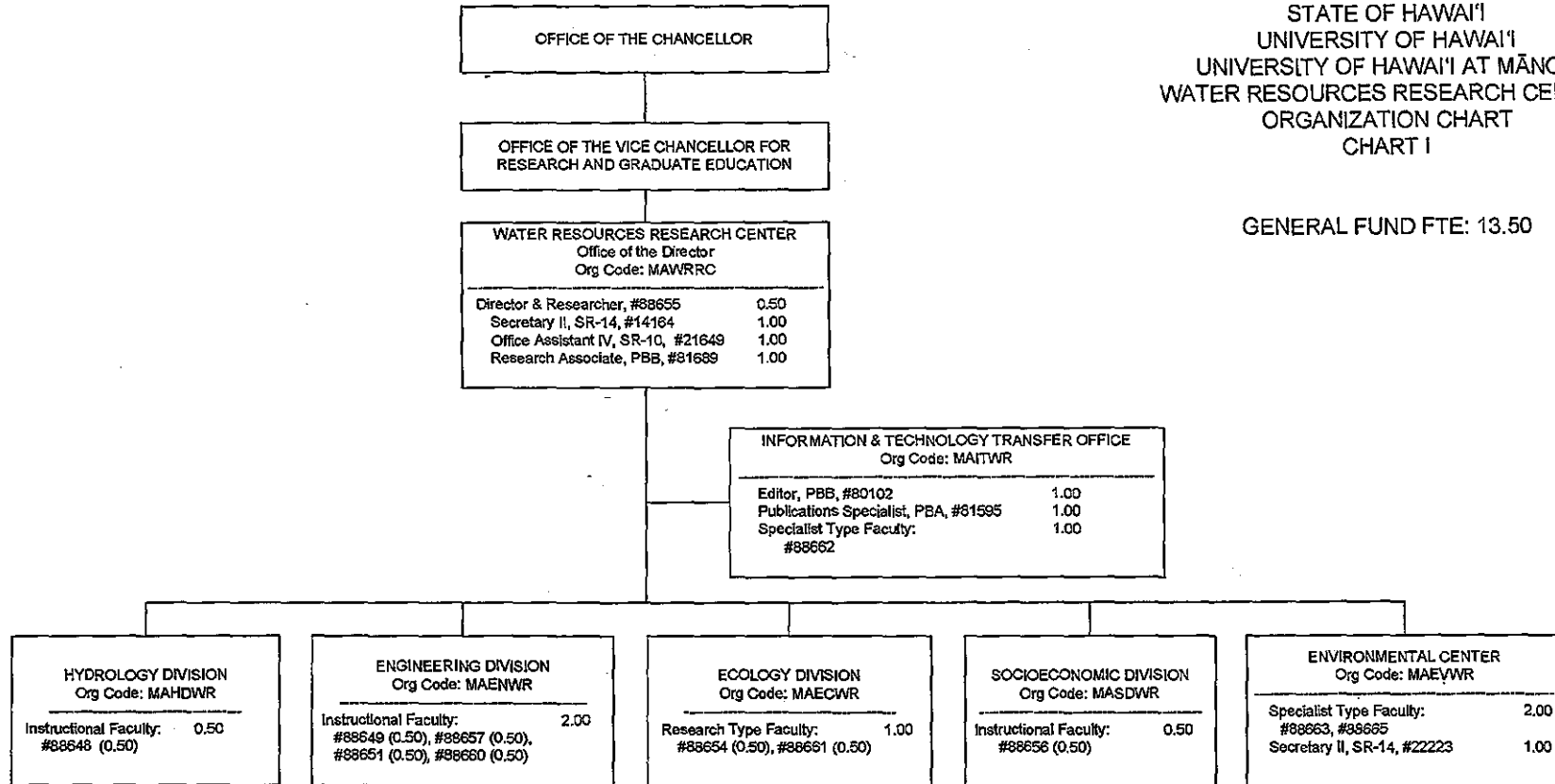

CHART UPDATED
 DATE JUL 01 2011

OFFICE OF THE CHANCELLOR

OFFICE OF THE VICE CHANCELLOR FOR
RESEARCH AND GRADUATE EDUCATION

GRADUATE AND PROFESSIONAL EDUCATION
OFFICE OF THE DEAN
Org Code: MAGRAD

Dean, #89040	1.00
Secretary III, SR-16, #12881	1.00
Associate Dean, #89060	1.00
Secretary II, SR-14, #26604	1.00
Administrative Officer	*

INFORMATION TECHNOLOGY
Org Code: MAITGR

Computer Specialist, PBB, #81628 1.00

GRADUATE STUDENT SERVICES
Org Code: MASSGR

Student Services Specialist, PBB, #80275	1.00 **
Office Assistant IV, SR-10, #26508	1.00 **
Student Services Specialist, PBB #78265, #78687, #78738, #80480 #80607, #80634, #81275, #81537	8.00
Office Assistant IV, SR-10 #13240 ***, #17377, #41853	3.00

STATE OF HAWAII
UNIVERSITY OF HAWAII
UNIVERSITY OF HAWAII AT MĀNOA
GRADUATE AND PROFESSIONAL EDUCATION
(GRADUATE DIVISION)
ORGANIZATION CHART
CHART I

General Funds: 18.00 FTE

* Position Number and Count to be requested
** Position to be redescribed
*** Position abolished; pending re-establishment

CHART UPDATED
DATE JUL 01 2011

STATE OF HAWAII
 UNIVERSITY OF HAWAII AT MĀNOA
 ENVIRONMENTAL HEALTH & SAFETY OFFICE
 ORGANIZATION CHART
 CHART I

General Funds: 22.00 FTE

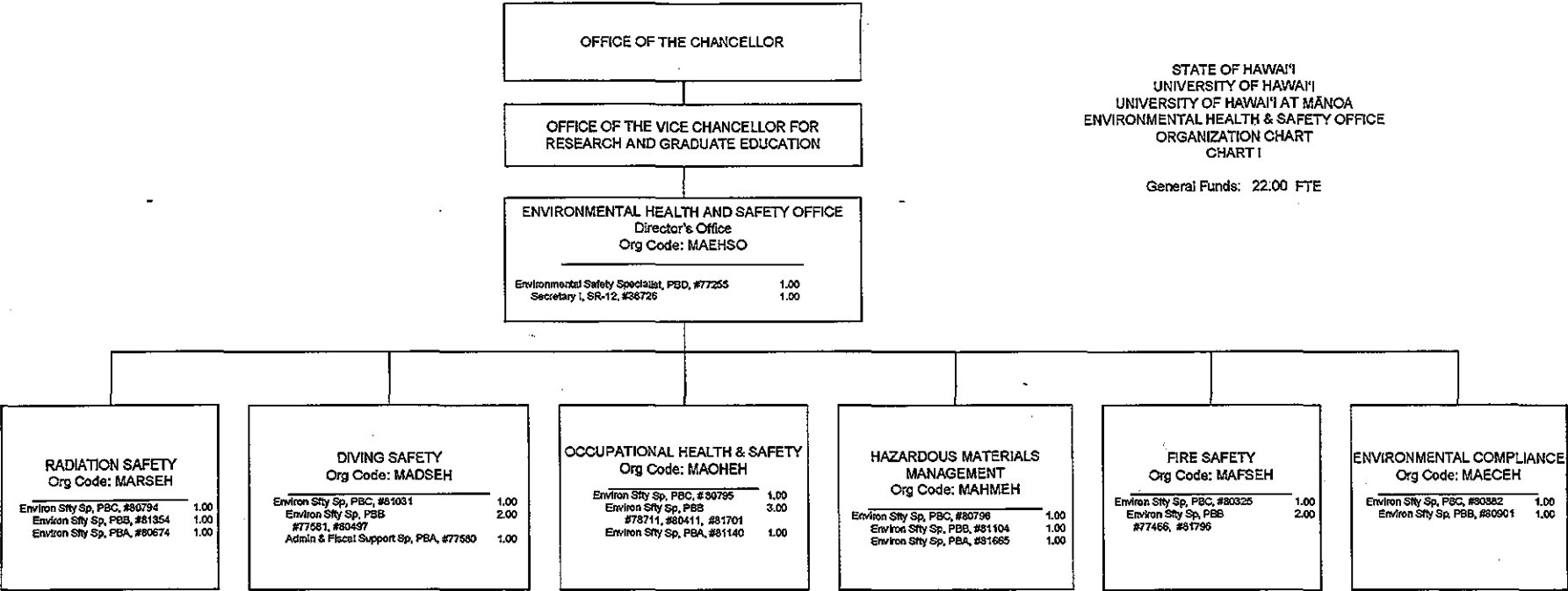

CHART UPDATED
 DATE JUL 01 2011

OFFICE OF THE CHANCELLOR

OFFICE OF THE VICE CHANCELLOR FOR
RESEARCH & GRADUATE EDUCATION

OFFICE OF THE DIRECTOR
Org Code: MALAS
Specialist Type Faculty, #86262 1.00

LABORATORY ANIMAL RESEARCH SUPPORT
Org Code: MARSLA
Research Associate, PBA:
#80504, #81179, #81431 3.00 (B)
Research Associate, PBB, #80369 1.00 (B)
Research Associate, PBC, #81657 1.00

FISCAL OFFICE
Org Code: MAFSLA
Administrative Officer, PBB, #81901 1.00 (B)

STATE OF HAWAII
UNIVERSITY OF HAWAII
UNIVERSITY OF HAWAII AT MĀNOA
OFFICE OF THE VICE CHANCELLOR FOR
RESEARCH & GRADUATE EDUCATION
LABORATORY ANIMAL SERVICE
ORGANIZATION CHART
CHART I

GENERAL FUND FTE: 2.00

(B) SPECIAL FUND FTE: 5.00

GRAND TOTAL FTE: 7.00

CHART UPDATED
DATE JUL 01 2011

GRAND TOTAL BY FUND

GENERAL FUND FTE	188.00
GENERAL FUND FTE (AUTH TEMP)	4.00
SPECIAL FUND (S) FTE	66.00
REVOLVING FUND (W) FTE	24.25

STATE OF HAWAII
UNIVERSITY OF HAWAII AT MĀNOA
OFFICE OF THE VICE CHANCELLOR
FOR STUDENTS

**ORGANIZATIONAL CHART
CHART IV**

GENERAL FUND FTE 17.00

*New, position number. Redescription pending.
**Also serves as Enrollment Management and Director

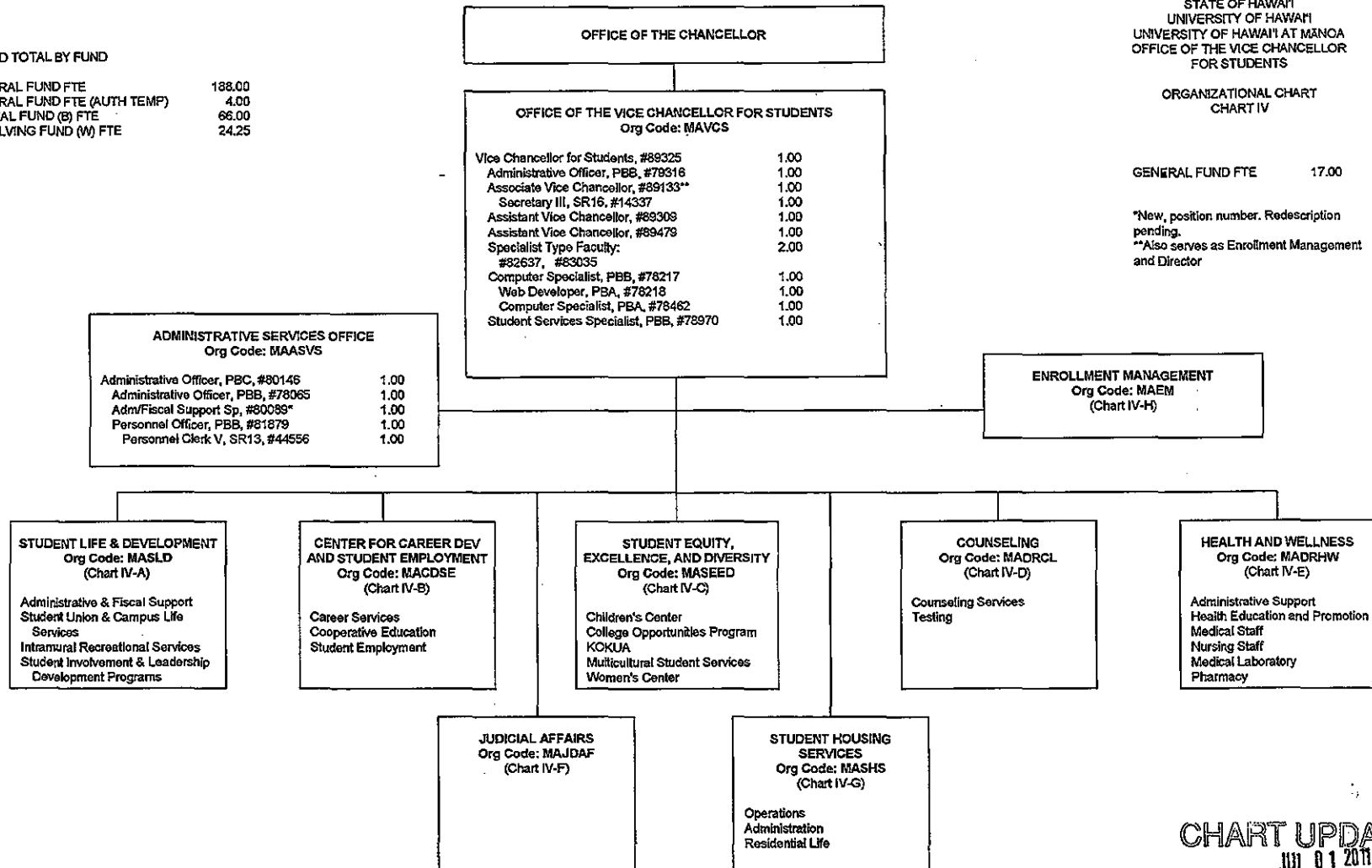

CHART UPDATED
JUL 01 2011
DATE _____

STATE OF HAWAII
 UNIVERSITY OF HAWAII
 UNIVERSITY OF HAWAII AT HILO
 POSITION ORGANIZATION CHART
 CHART I

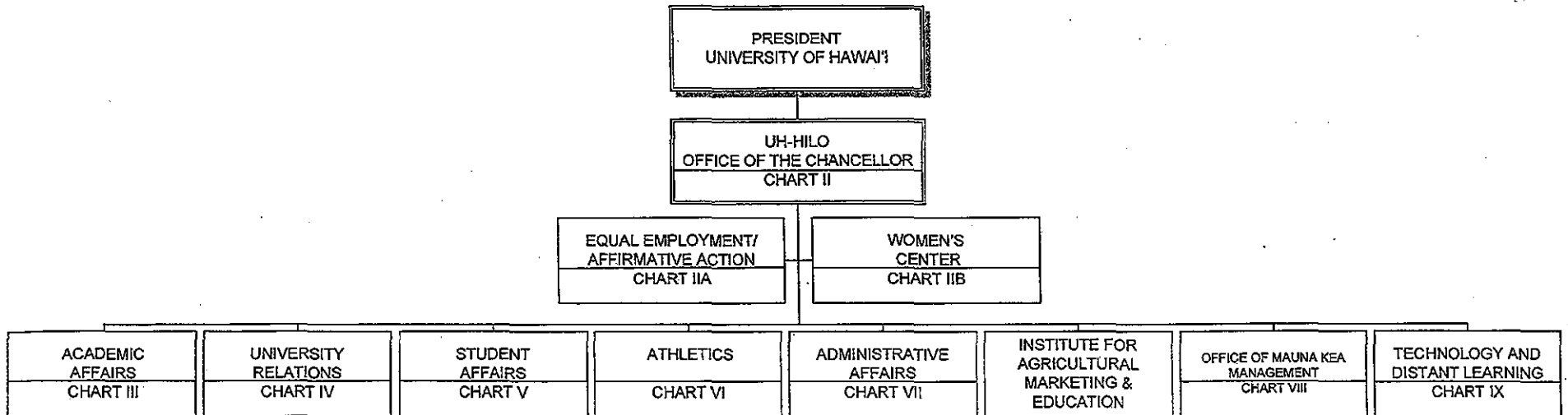

CHART UPDATED
 JUL 01 2011
 DATE _____

STATE OF HAWAII
 UNIVERSITY OF HAWAII
 UNIVERSITY OF HAWAII AT HILO
 ACADEMIC AFFAIRS
 POSITION ORGANIZATION CHART
 CHART III

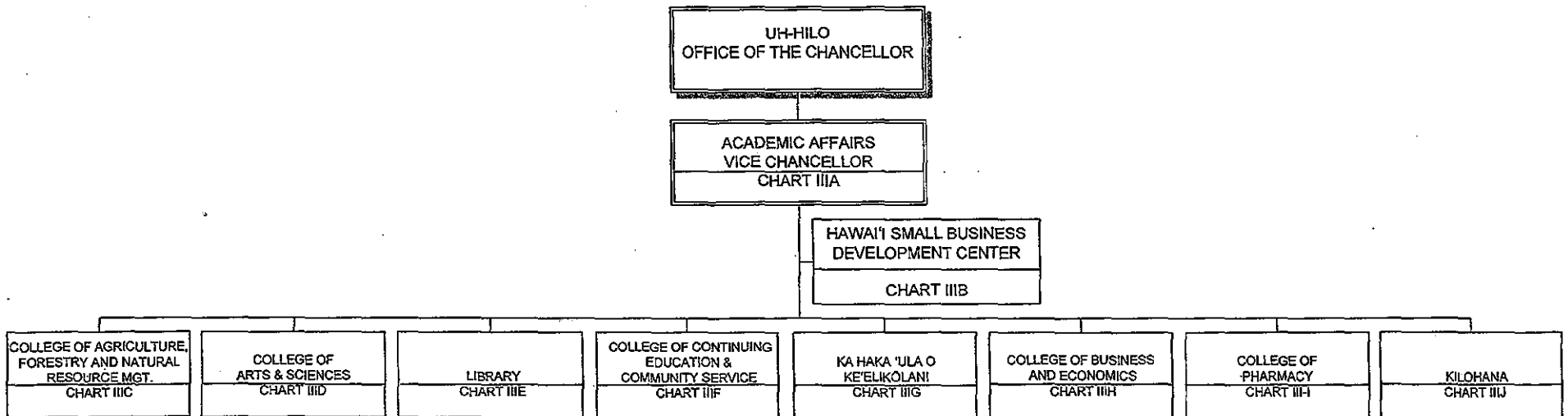

CHART UPDATED
 DATE JUL 01 2011

STATE OF HAWAII
UNIVERSITY OF HAWAII
UNIVERSITY OF HAWAII AT HILO
ADMINISTRATIVE AFFAIRS
POSITION ORGANIZATION CHART
CHART VII

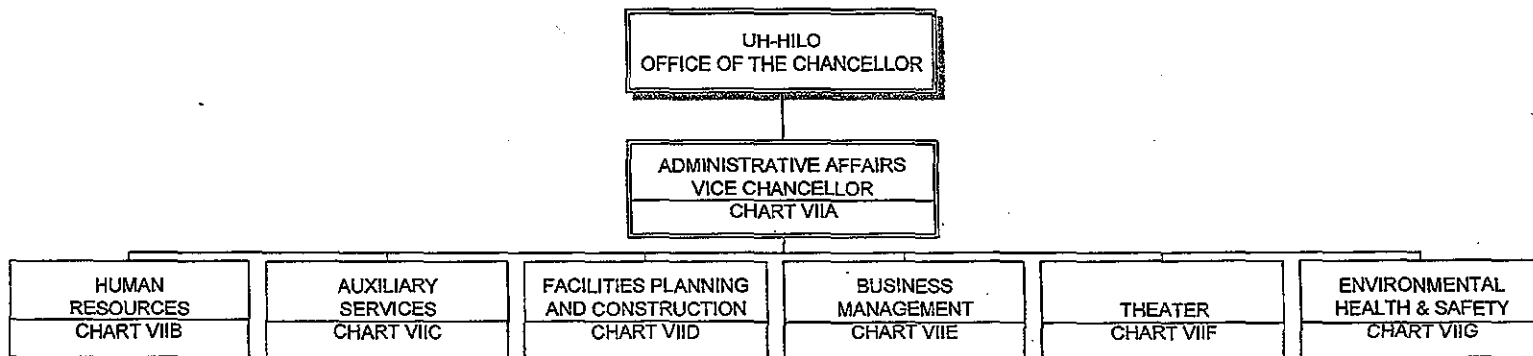

CHART UPDATED
DATE JUL 01 2011

STATE OF HAWAII
 UNIVERSITY OF HAWAII
 UNIVERSITY OF HAWAII AT HILO
 STUDENT AFFAIRS
 POSITION ORGANIZATION CHART
 CHART V

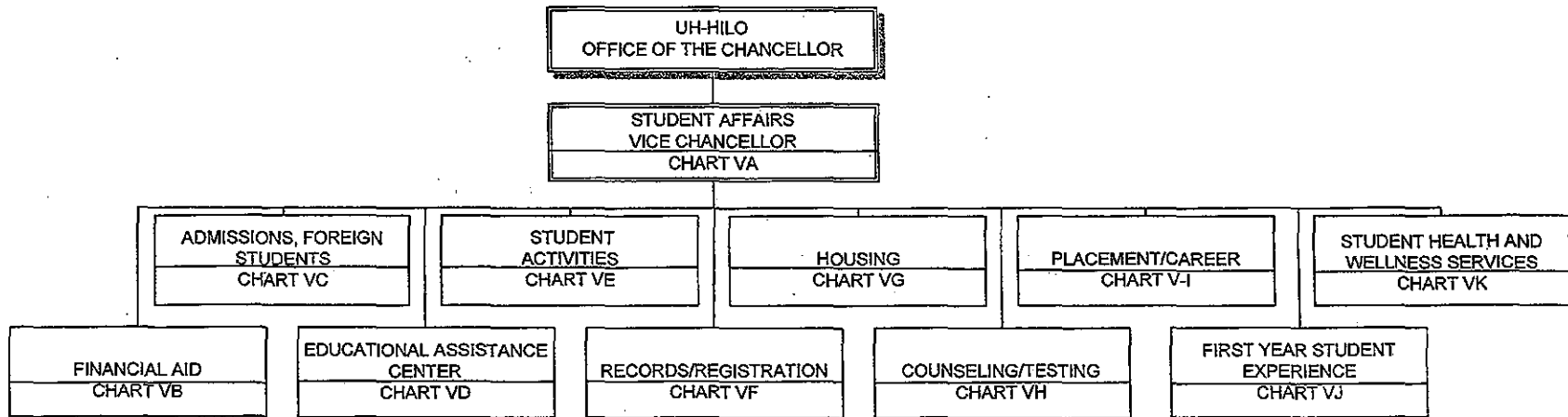
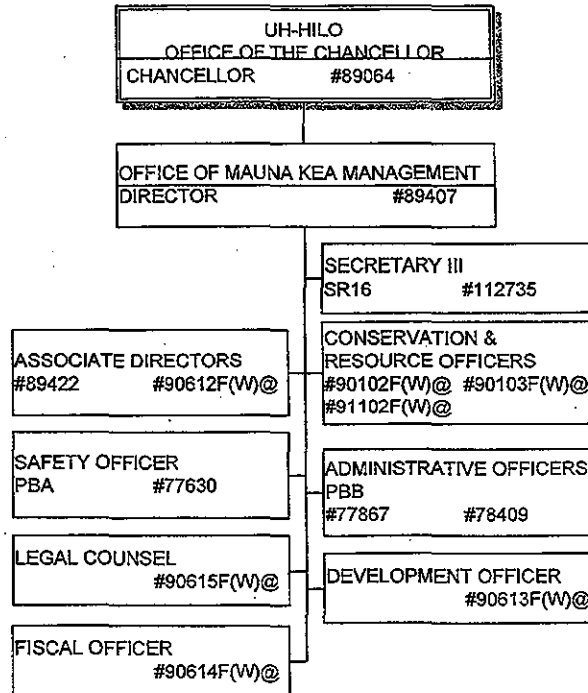

CHART UPDATED
 DATE JUL 01 2011

STATE OF HAWAII
 UNIVERSITY OF HAWAII
 UNIVERSITY OF HAWAII AT HILO
 OFFICE OF MAUNA KEA MANAGEMENT
 POSITION ORGANIZATION CHART
 CHART VIII



@ Pending Establishment

General Fund - 6.00
 (W) Revolving Fund - 7.00

CHART UPDATED
 DATE JUL 01 2011

Maunakea

STATE OF HAWAII
UNIVERSITY OF HAWAII
UNIVERSITY OF HAWAII AT HILO
OFFICE OF TECHNOLOGY AND DISTANCE LEARNING
POSITION ORGANIZATION CHART
CHART IX

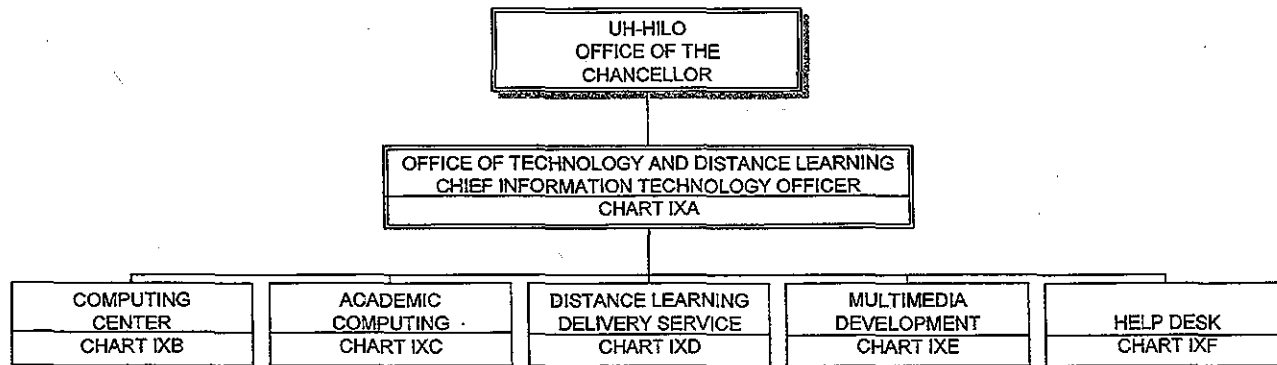

CHART UPDATED
DATE JUL 01 2011

STATE OF HAWAII
UNIVERSITY OF HAWAII
UNIVERSITY OF HAWAII AT HILO
OFFICE OF UNIVERSITY RELATIONS
POSITION ORGANIZATION CHART
CHART IV

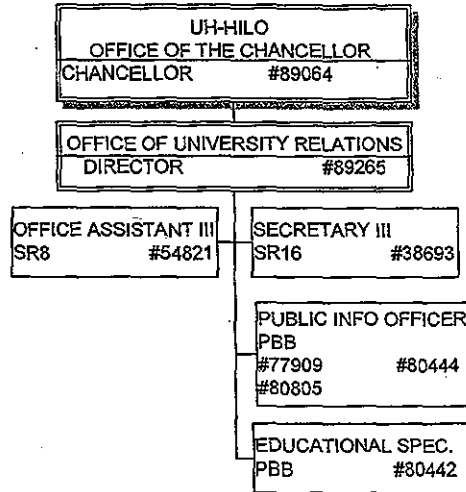
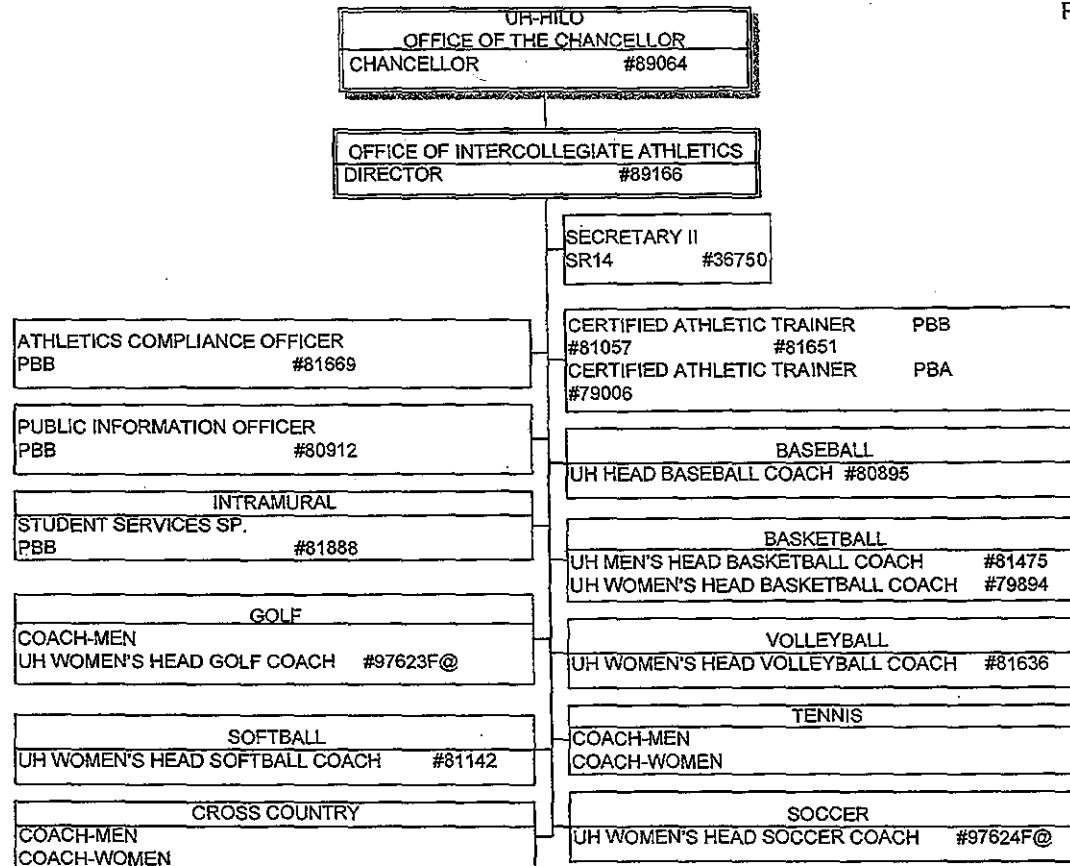

CHART UPDATED
DATE JUL 01 2011

STATE OF HAWAII
 UNIVERSITY OF HAWAII
 UNIVERSITY OF HAWAII AT HILO
 OFFICE OF INTERCOLLEGIATE ATHLETICS
 POSITION ORGANIZATION CHART
 CHART VI



@ Pending Establishment

CHART UPDATED
 DATE JUL 01 2011

State of Hawai'i
University of Hawai'i
University of Hawai'i - West O'ahu

Position Organization Chart

Chart I

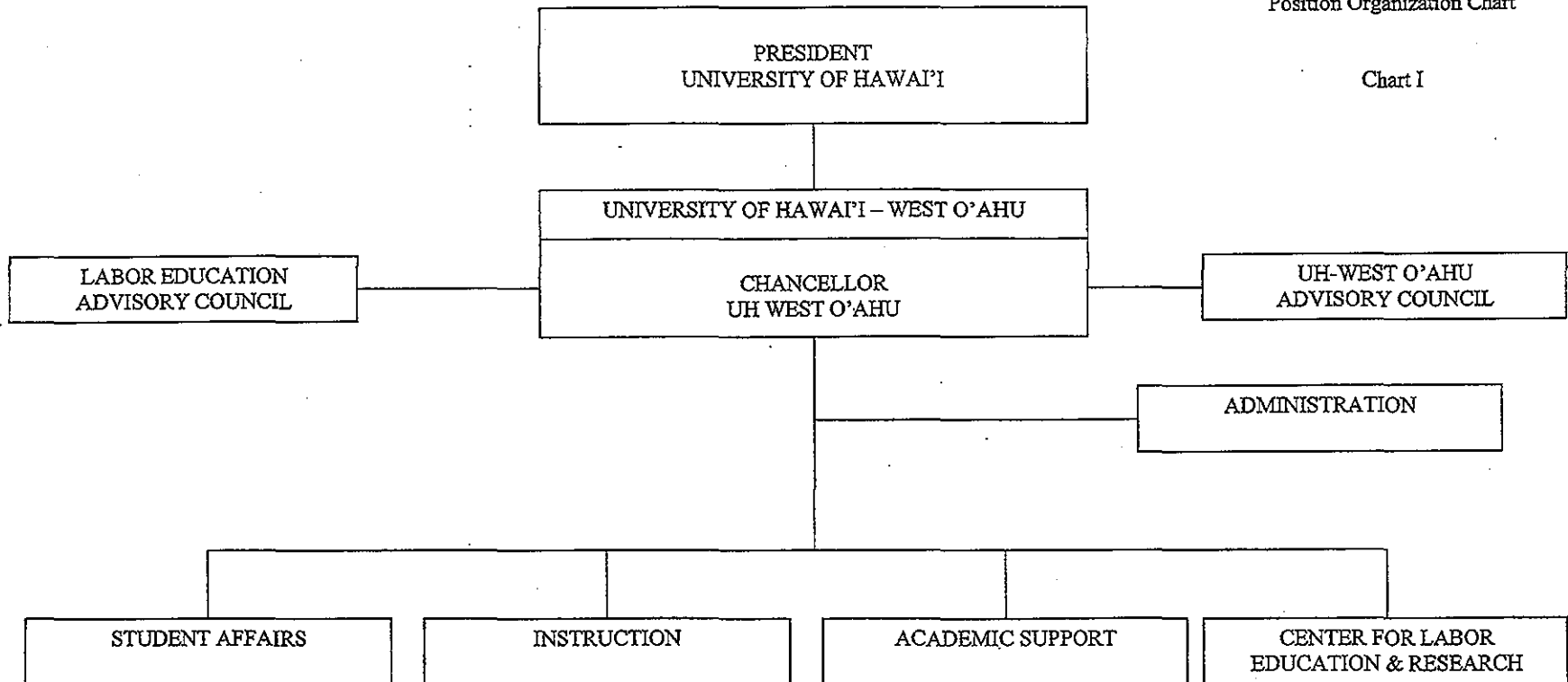

CHART UPDATED
DATE JUL 01 2011

State of Hawai'i
University of Hawai'i
University of Hawai'i - West O'ahu
Office of the Chancellor

Position Organization Chart

Chart II

General Funds 5.00

*Special Funds 1.00 (Temporary)

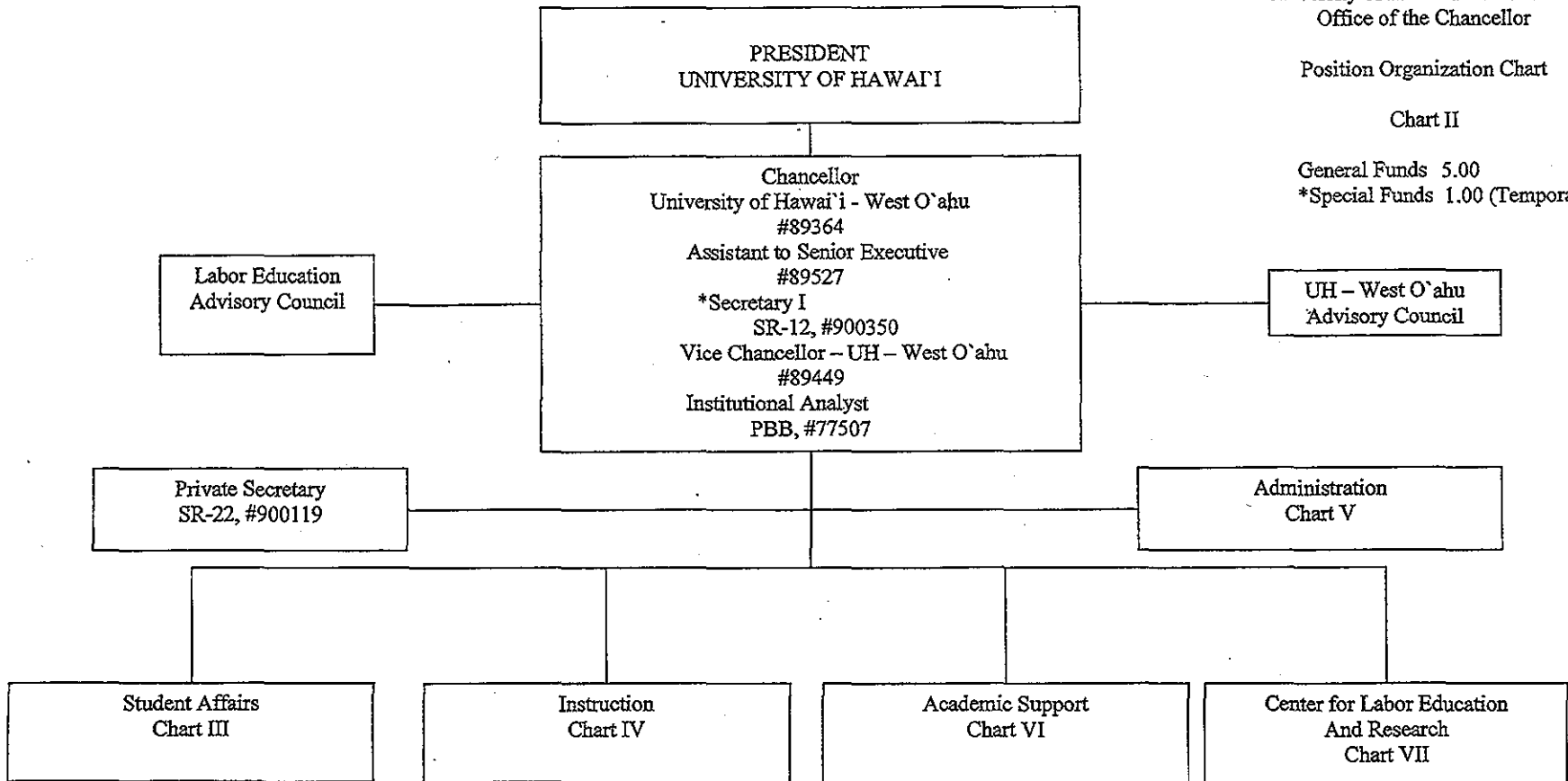

CHART UPDATED

DATE JUL 01 2011

State of Hawai'i
University of Hawai'i
University of Hawai'i - West O'ahu
Student Affairs

Position Organization Chart

Chart III

General Funds 18.00

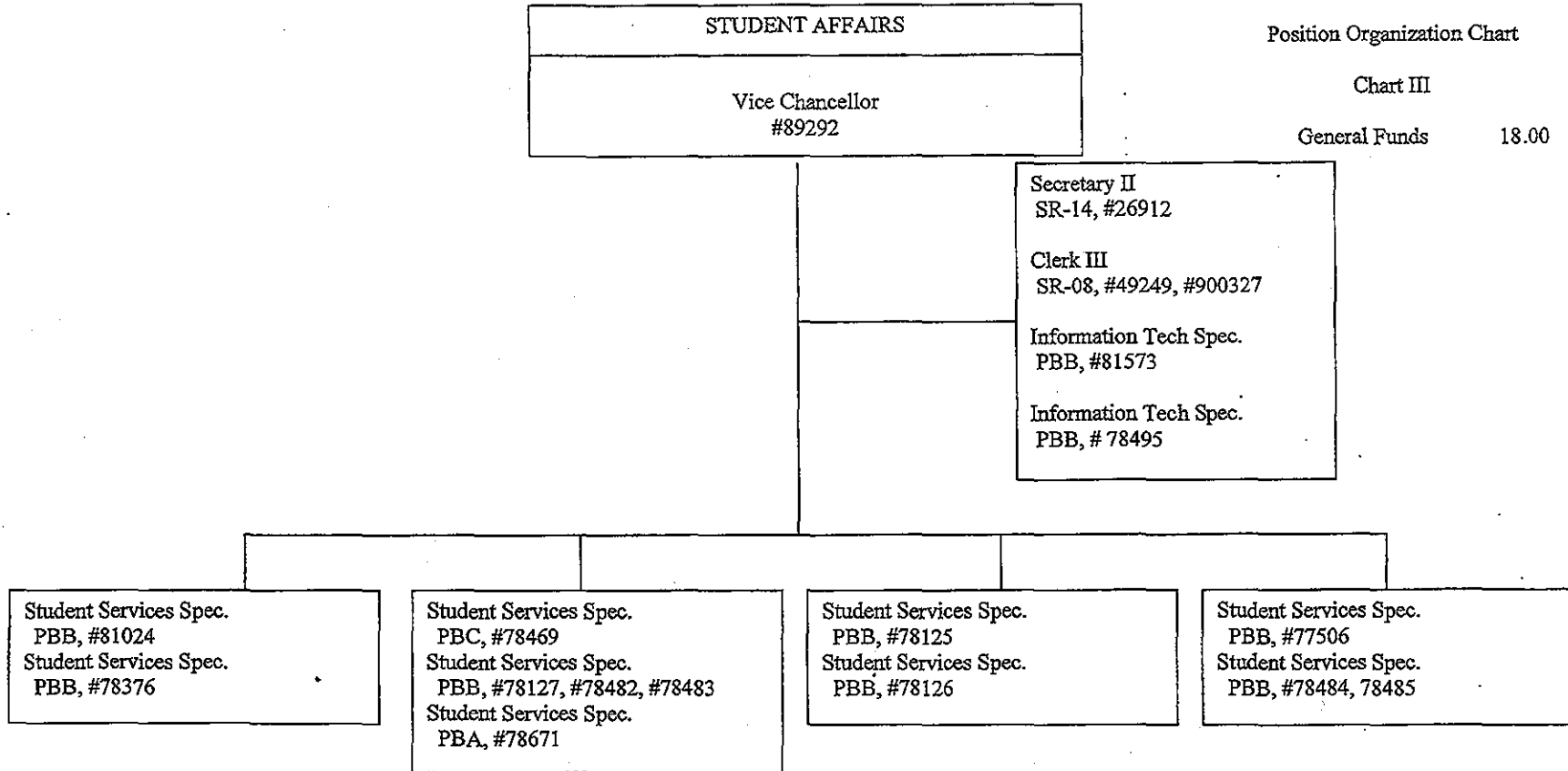

CHART UPDATED
DATE JUL 01 2011

State of Hawai'i
 University of Hawai'i
 University of Hawai'i - West O'ahu
 Instruction

Position Organization Chart

Chart IV

General Funds 48.00
 **Special Funds 5.00 (Temporary)

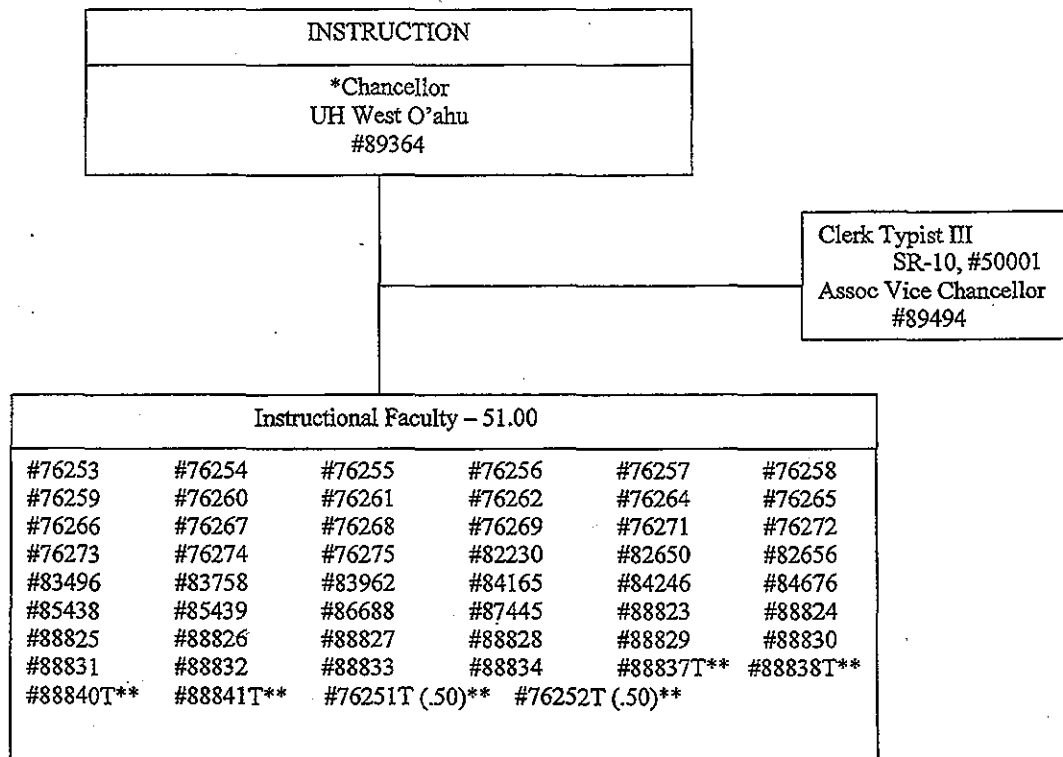

*Position count not included on this page

CHART UPDATED
 DATE JUL 01 2011

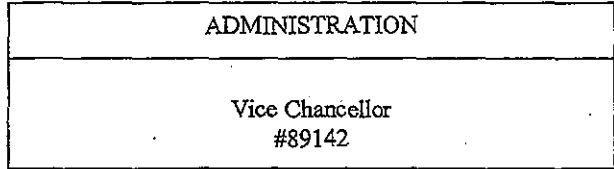

State of Hawai'i
 University of Hawai'i
 University of Hawai'i - West O'ahu
 Administration

Position Organization Chart
 Chart V

General Funds 11.00
 *Special Funds 1.00 (Temporary)

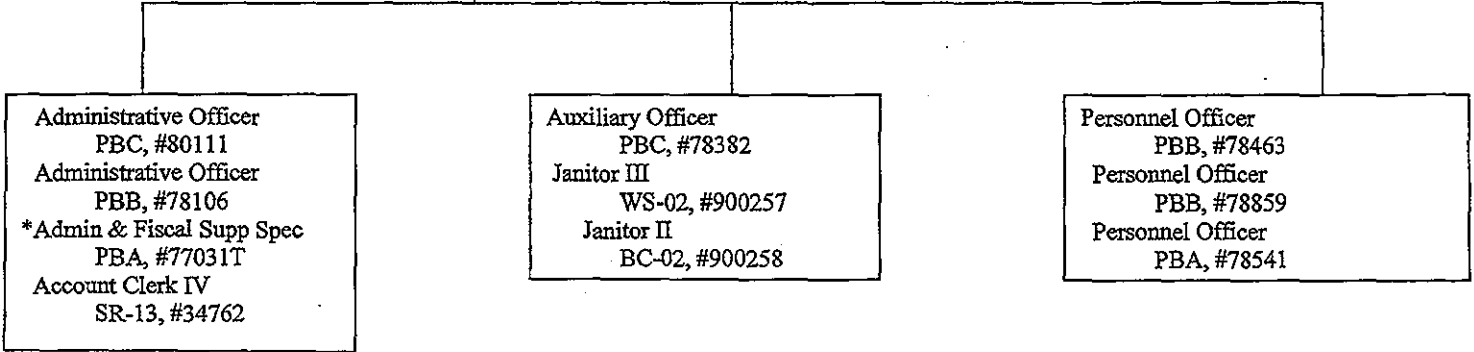
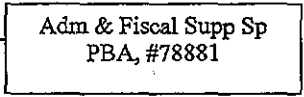

CHART UPDATED
 DATE JUL 01 2011

State of Hawai'i
University of Hawai'i
University of Hawai'i - West O'ahu
Academic Support

Position Organization Chart

Chart VI

General Funds 6.00

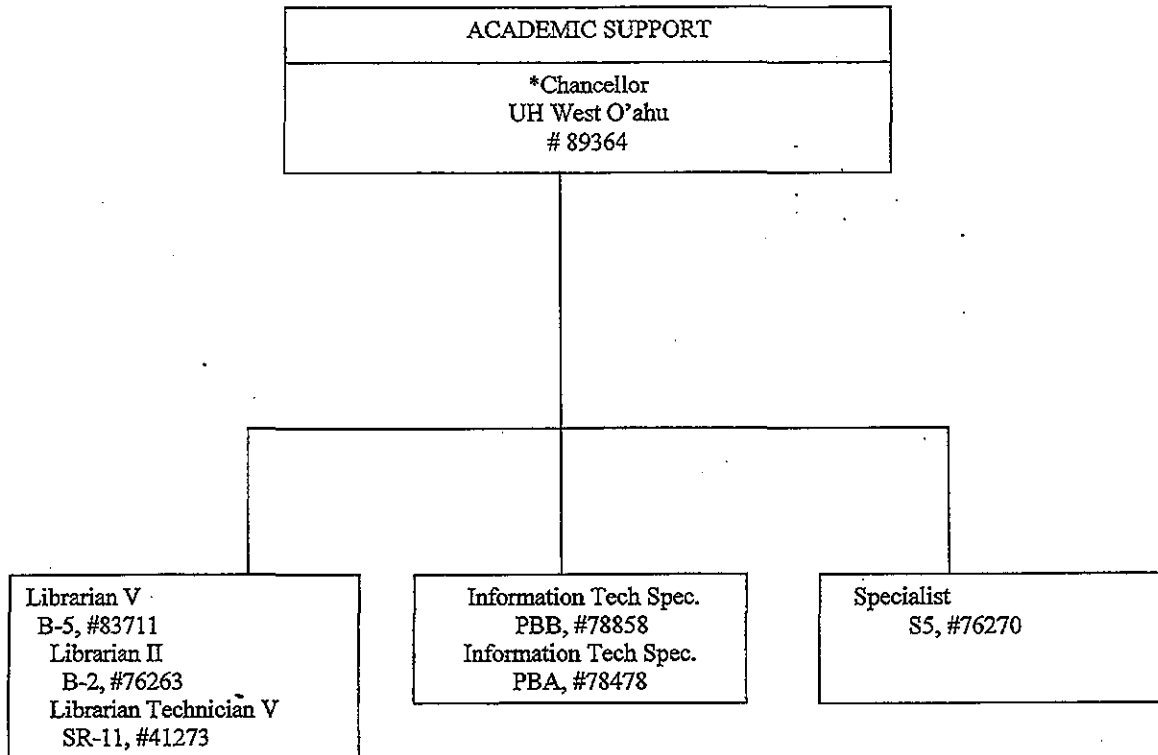

* Position count not included on this page.

CHART UPDATED
DATE JUL 01 2011

State of Hawai'i
University of Hawai'i
University of Hawai'i - West O'ahu
Center for Labor Education and Research

Position Organization Chart

Chart VII

General Funds 5.00

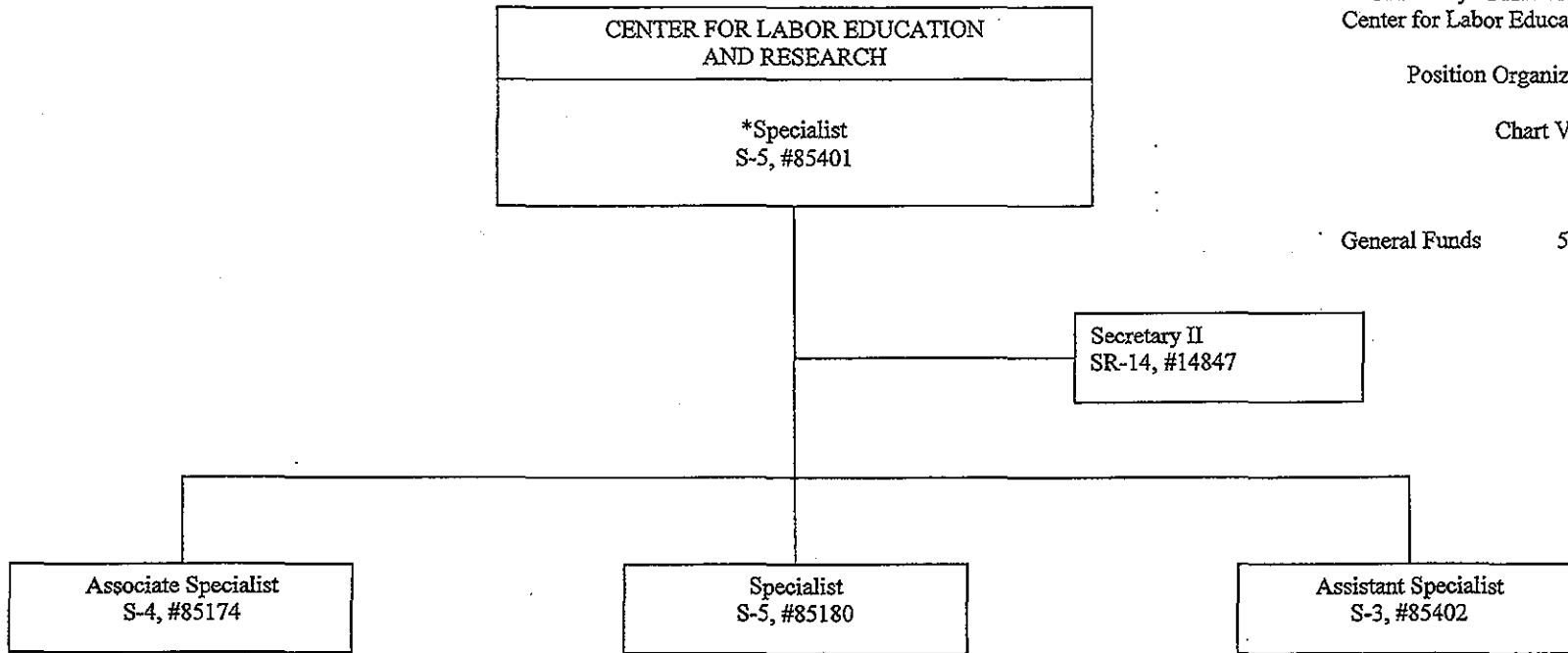

*Director

CHART UPDATED
DATE JUL 01 2011

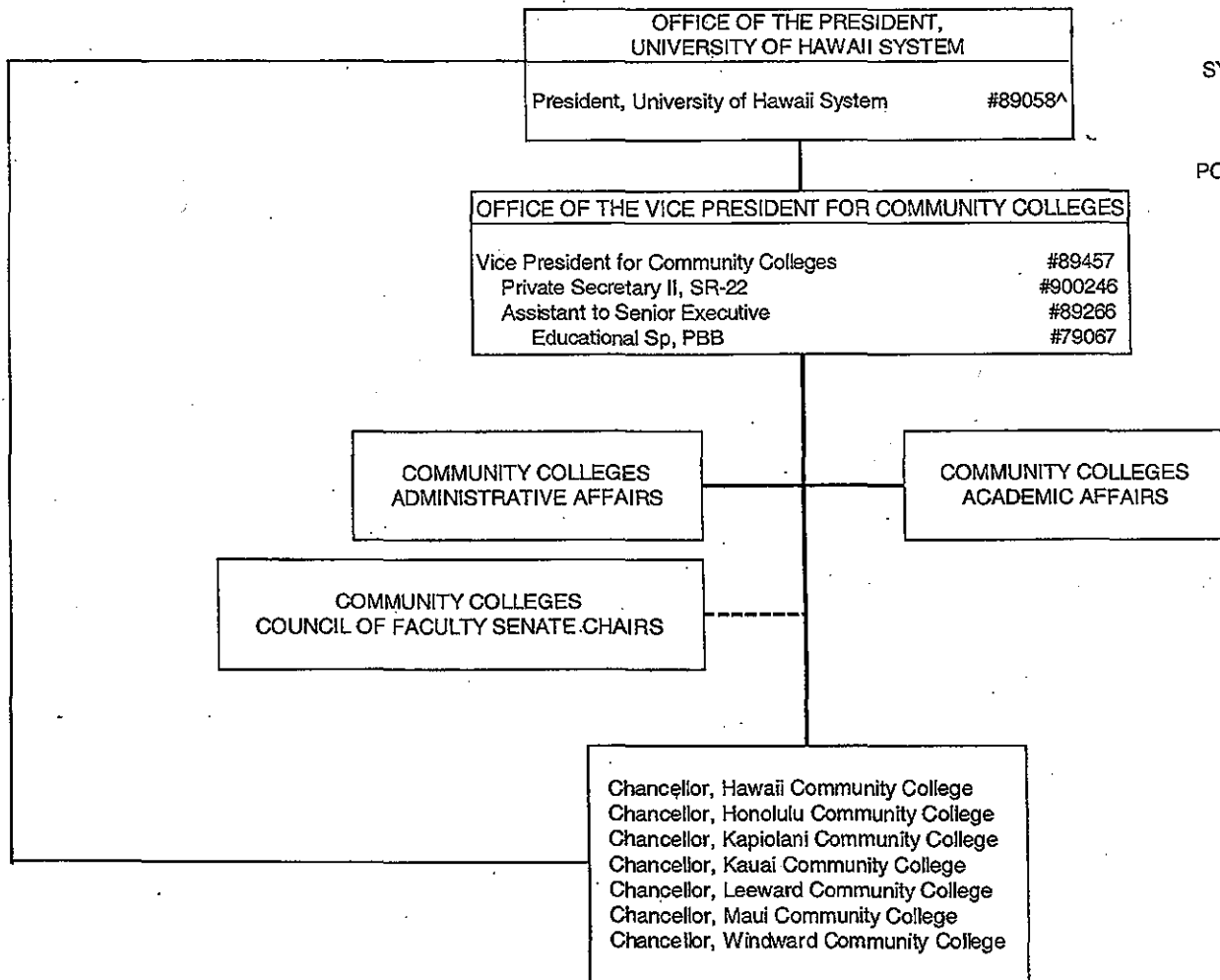

STATE OF HAWAII
UNIVERSITY OF HAWAII
SYSTEMWIDE ADMINISTRATION
VICE PRESIDENT FOR
COMMUNITY COLLEGES

POSITION ORGANIZATION CHART

CHART I

^Excluded from position count

CHART UPDATED

DATE JUL 01 2011

GENERAL FUND PERM
4.00

STATE OF HAWAII
 UNIVERSITY OF HAWAII
 SYSTEMWIDE ADMINISTRATION
 VICE PRESIDENT FOR
 COMMUNITY COLLEGES
 COMMUNITY COLLEGES ACADEMIC AFFAIRS

POSITION ORGANIZATION CHART

CHART II

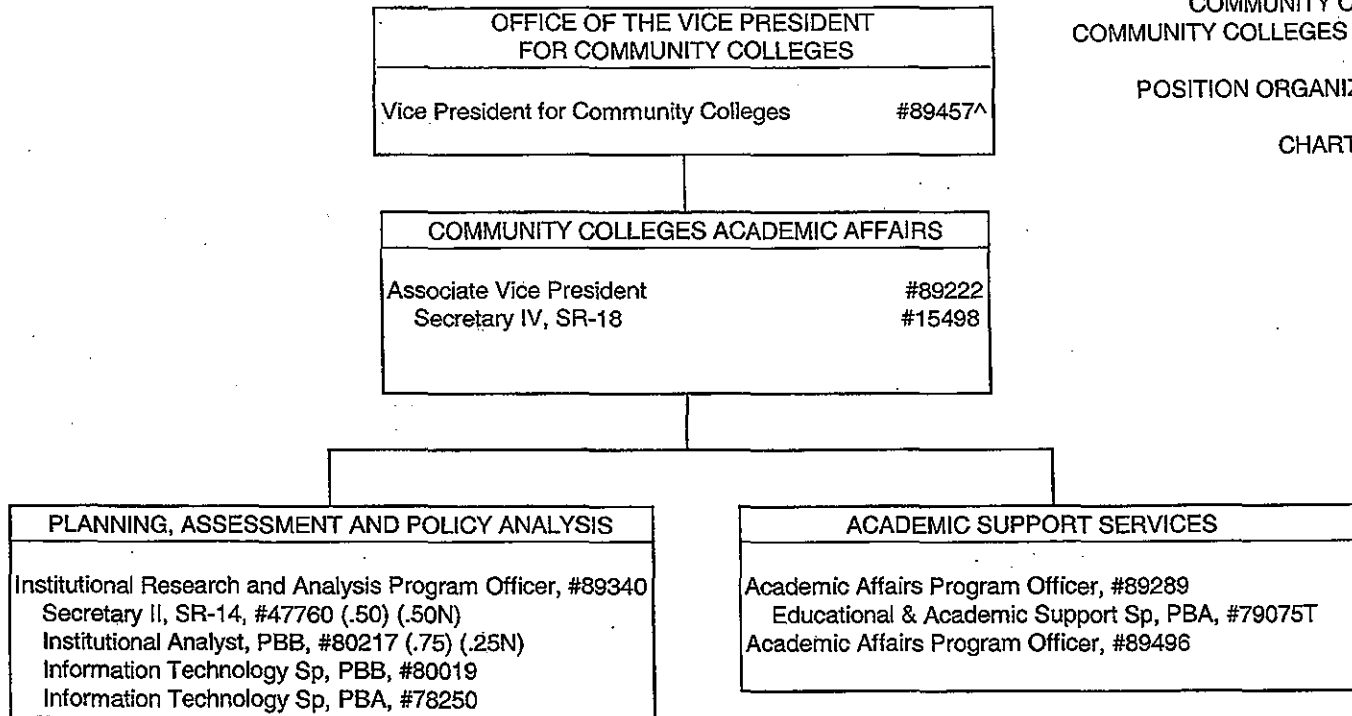

^Excluded from position count

CHART UPDATED
 DATE JUL 01 2011

	<u>PERM</u>	<u>TEMP</u>
GENERAL FUND	8.25	1.00
FEDERAL FUNDS	0.75	

STATE OF HAWAII
 UNIVERSITY OF HAWAII
 SYSTEMWIDE ADMINISTRATION
 VICE PRESIDENT FOR
 COMMUNITY COLLEGES
 COMMUNITY COLLEGES ADMINISTRATIVE AFFAIRS

POSITION ORGANIZATION CHART

CHART III

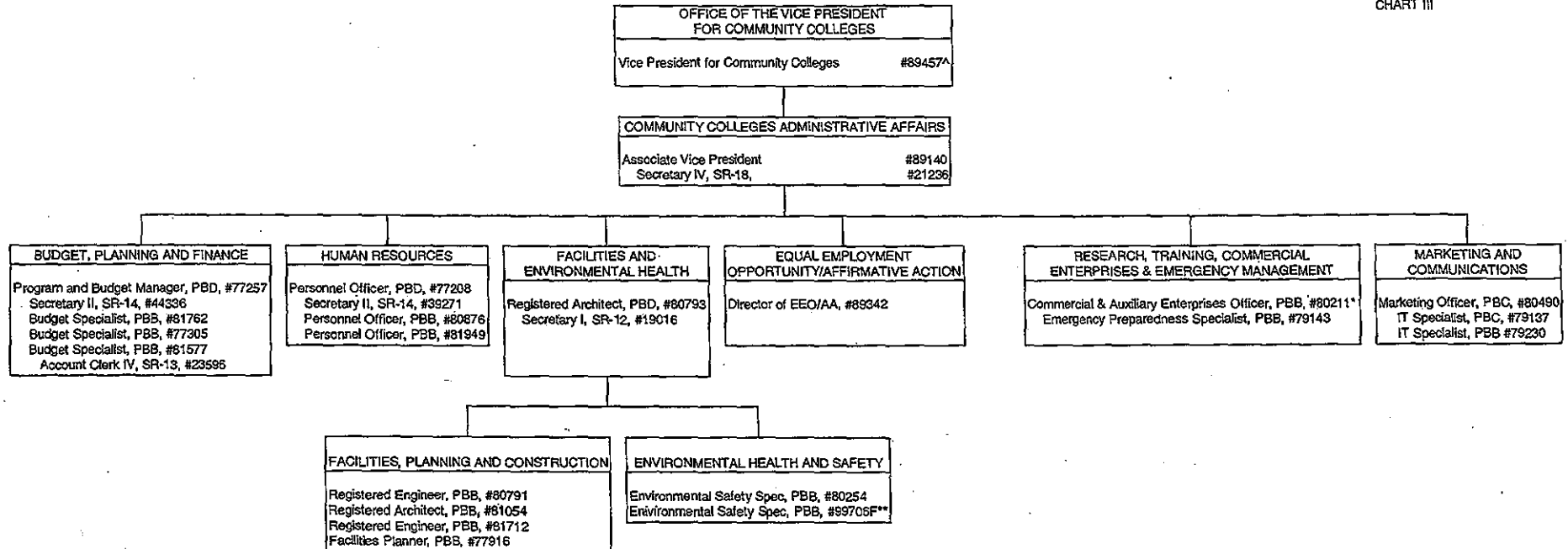

^ Excluded from position count
 * Position to be redescribed
 ** Position to be established

CHART UPDATED

DATE JUL 01 2011

GENERAL FUND PERM 26.00

STATE OF HAWAII
 UNIVERSITY OF HAWAII
 HAWAII COMMUNITY COLLEGE

Organization Chart

Chart I

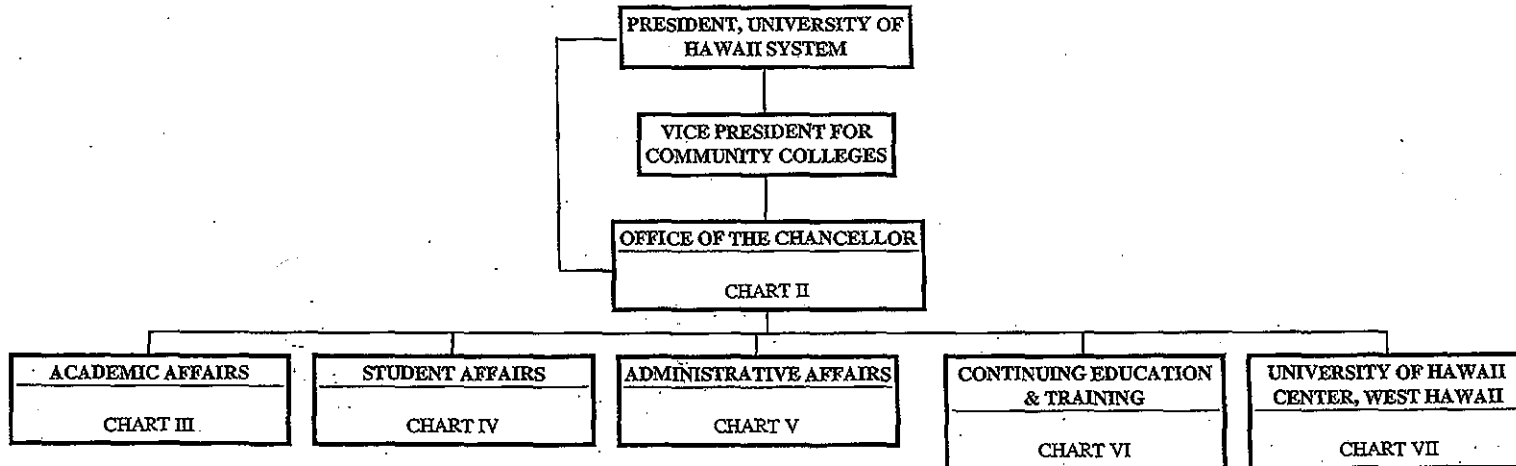

CHART UPDATED

DATE JUL 01 2011

	<u>Perm</u>	<u>Temp</u>
General Fund	220.00	5.00
(B) Special Funds	1.00	

STATE OF HAWAII
UNIVERSITY OF HAWAII
HAWAII COMMUNITY COLLEGE
OFFICE OF THE CHANCELLOR

Position Organization Chart

Chart II

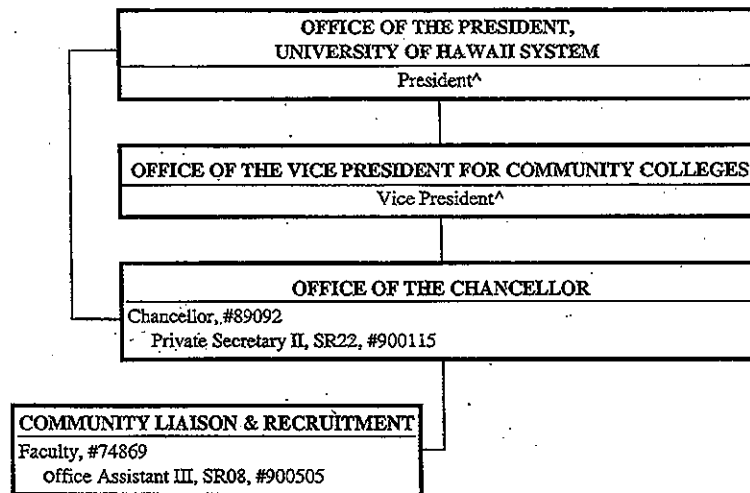

^ Excluded from position count this chart
\$ To be established

CHART UPDATED
DATE JUL 01 2011

General Fund Perm 4.00

STATE OF HAWAII
 UNIVERSITY OF HAWAII
 HAWAII COMMUNITY COLLEGE
 ACADEMIC AFFAIRS

Position Organization Chart

Chart III

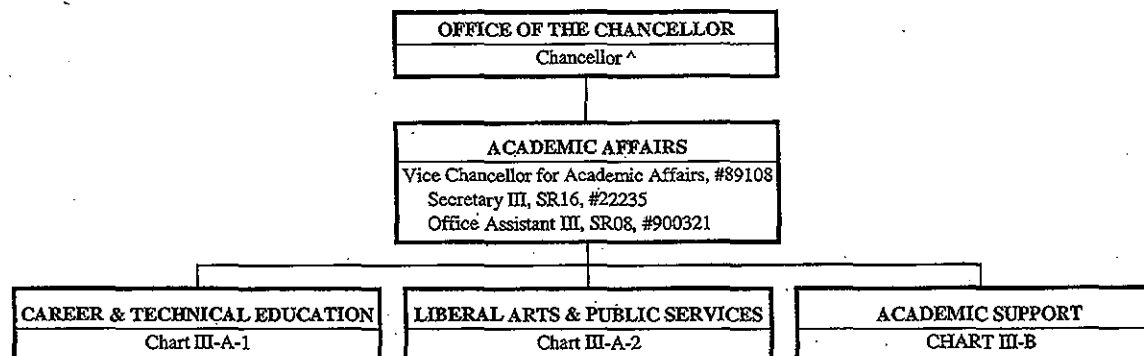

^ Excluded from position count this chart

CHART UPDATED
 DATE JUL 01 2011

General Fund Perm
 3.00

STATE OF HAWAII
 UNIVERSITY OF HAWAII
 HAWAII COMMUNITY COLLEGE
 STUDENT AFFAIRS

Position Organization Chart

Chart IV

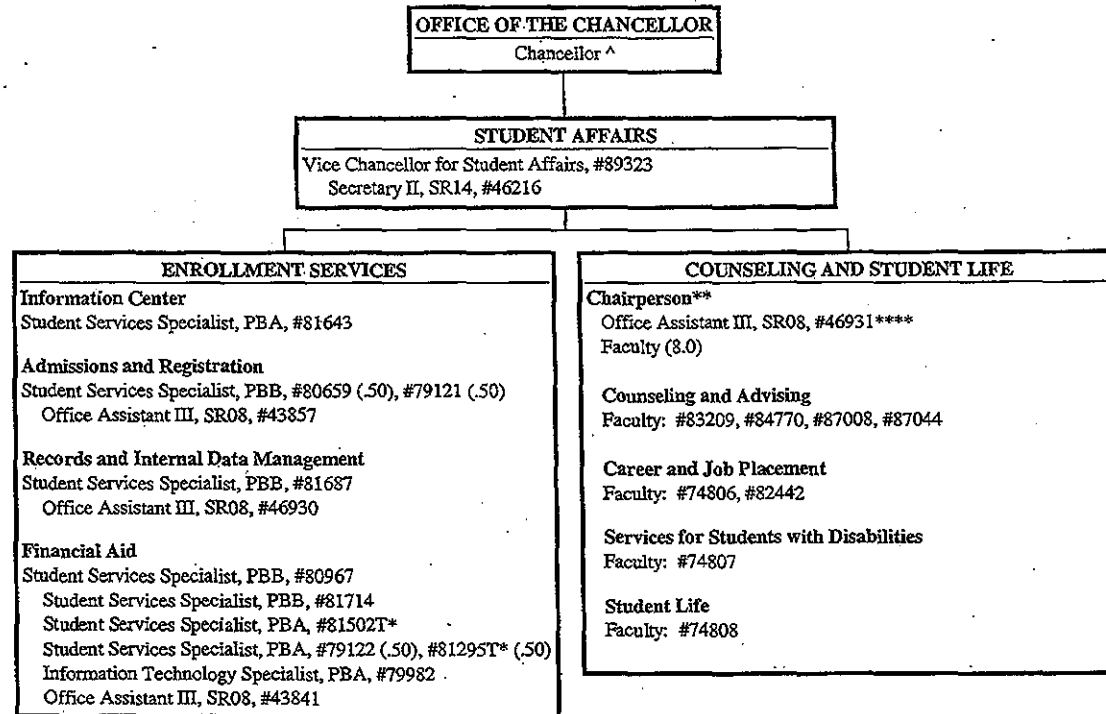

^ Excluded from position count this chart

* Temporary Position

** Chairperson is appointed from among faculty positions within the dept

**** Clerk Typist reports to the senior faculty of Counseling & Student Life

CHART UPDATED

DATE JUL 01 2011

	Perm	Temp
General Fund	20.50	1.50

STATE OF HAWAII
 UNIVERSITY OF HAWAII
 HAWAII COMMUNITY COLLEGE
 ADMINISTRATIVE AFFAIRS

Position Organization Chart

Chart V

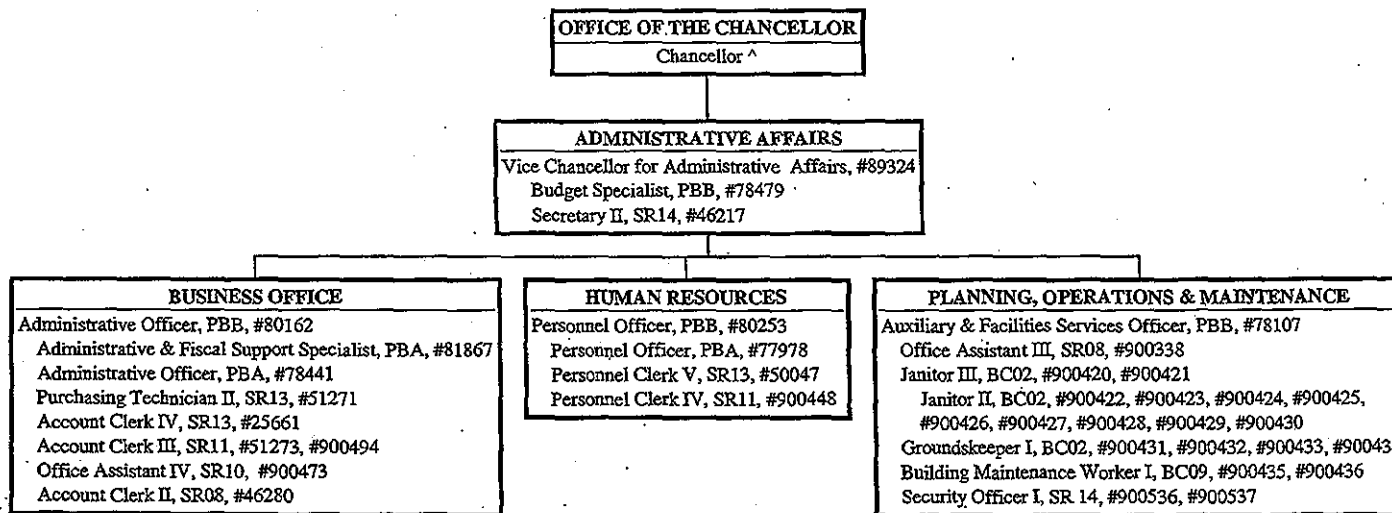

CHART UPDATED
 DATE JUL 01 2011

Perm
 General Fund 37.00

^ Excluded from position count this chart
 \$ To be established

STATE OF HAWAII
 UNIVERSITY OF HAWAII
 HAWAII COMMUNITY COLLEGE
 CONTINUING EDUCATION & TRAINING

Position Organization Chart

Chart VI

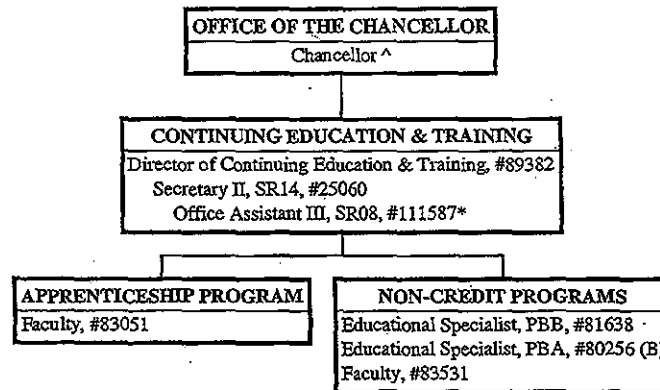

^ Excluded from position count this chart
 * Temporary Position

CHART UPDATED
 DATE JUL 01 2011

	<u>Perm</u>	<u>Temp</u>
General Fund	5.00	1.00
(B) Special Funds	1.00	

STATE OF HAWAII
 UNIVERSITY OF HAWAII
 HAWAII COMMUNITY COLLEGE
 UNIVERSITY OF HAWAII CENTER, WEST HAWAII

Position Organization Chart

Chart VII

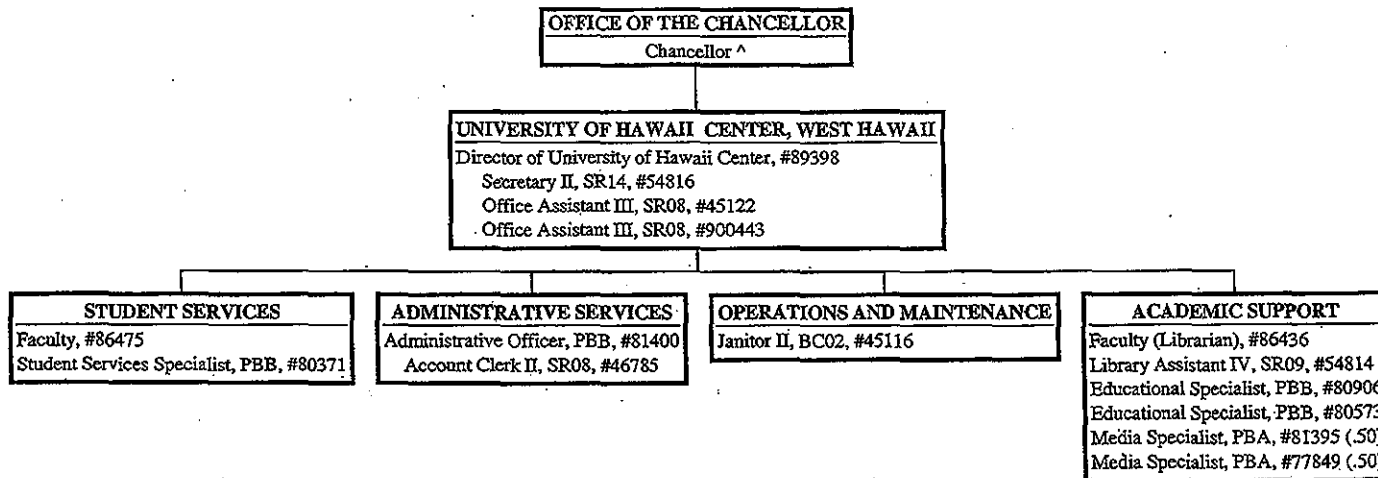

^ Excluded from position count this chart
 \$ To be established

CHART UPDATED
 DATE JUL 01 2011

General Fund Perm
 14.00

STATE OF HAWAII
 UNIVERSITY OF HAWAII
 COMMUNITY COLLEGES
 HONOLULU COMMUNITY COLLEGE

Organization Chart

Chart I

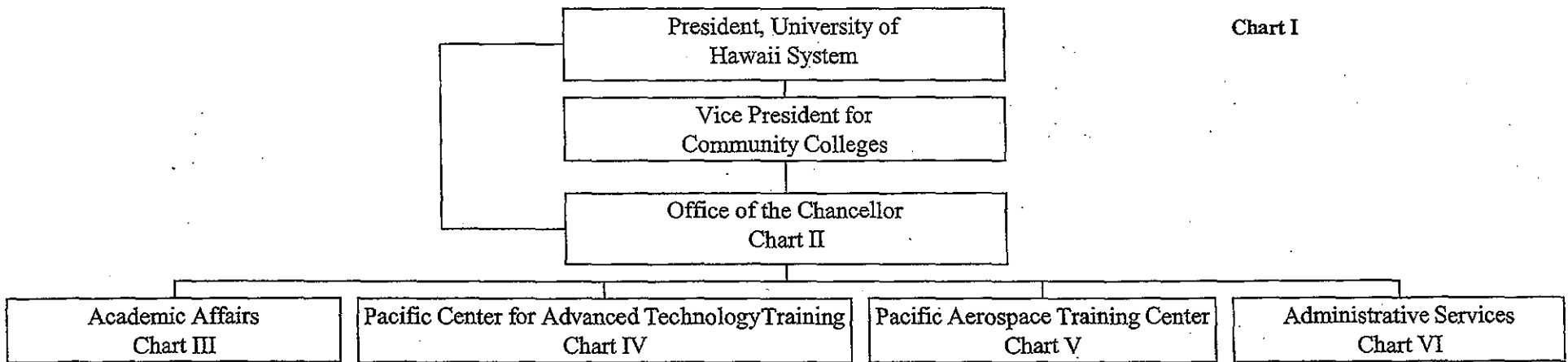

CHART UPDATED
 JUL 01 2011
 DATE _____

	<u>Perm</u>	<u>Temp</u>
General Fund	323.00	6.00
(B) Special Fund	19.00	

STATE OF HAWAII
 UNIVERSITY OF HAWAII
 COMMUNITY COLLEGES
 HONOLULU COMMUNITY COLLEGE
 OFFICE OF THE CHANCELLOR

Organization Chart

Chart II

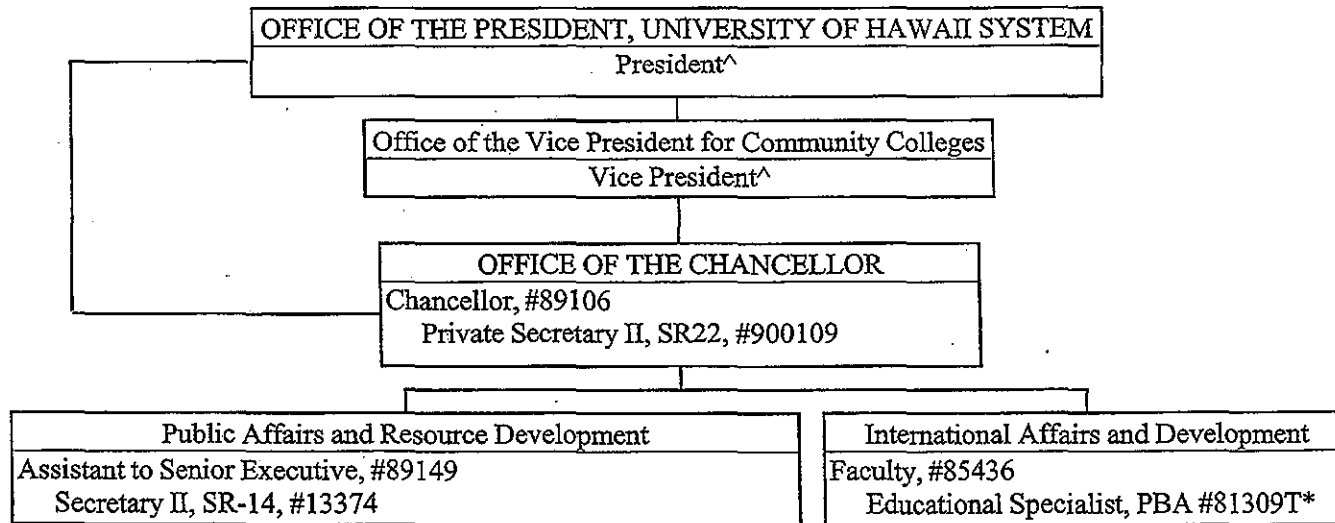

^ Excluded from position count this chart

* Temporary Position

CHART UPDATED
 DATE JUL 01 2011

	Perm	Temp
General Fund	5.00	1.00

STATE OF HAWAII
 UNIVERSITY OF HAWAII
 COMMUNITY COLLEGES
 HONOLULU COMMUNITY COLLEGE
 ACADEMIC AFFAIRS

Organization Chart

Chart III

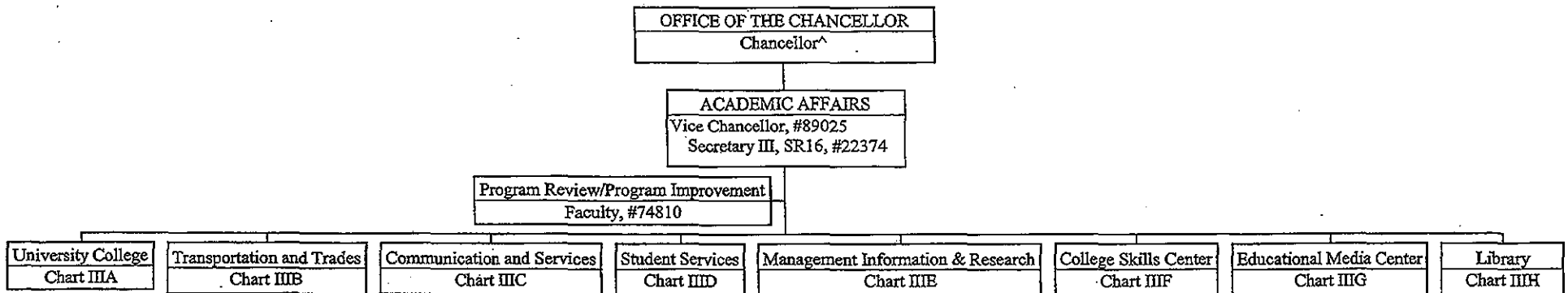

^ Excluded from position count this chart

CHART UPDATED
 DATE JUL 01 2011

General Fund Perm
 3.00

STATE OF HAWAII
 UNIVERSITY OF HAWAII
 COMMUNITY COLLEGES
 HONOLULU COMMUNITY
 COLLEGE
 PACIFIC CENTER FOR ADVANCED
 TECHNOLOGY TRAINING

Organization Chart

Chart IV

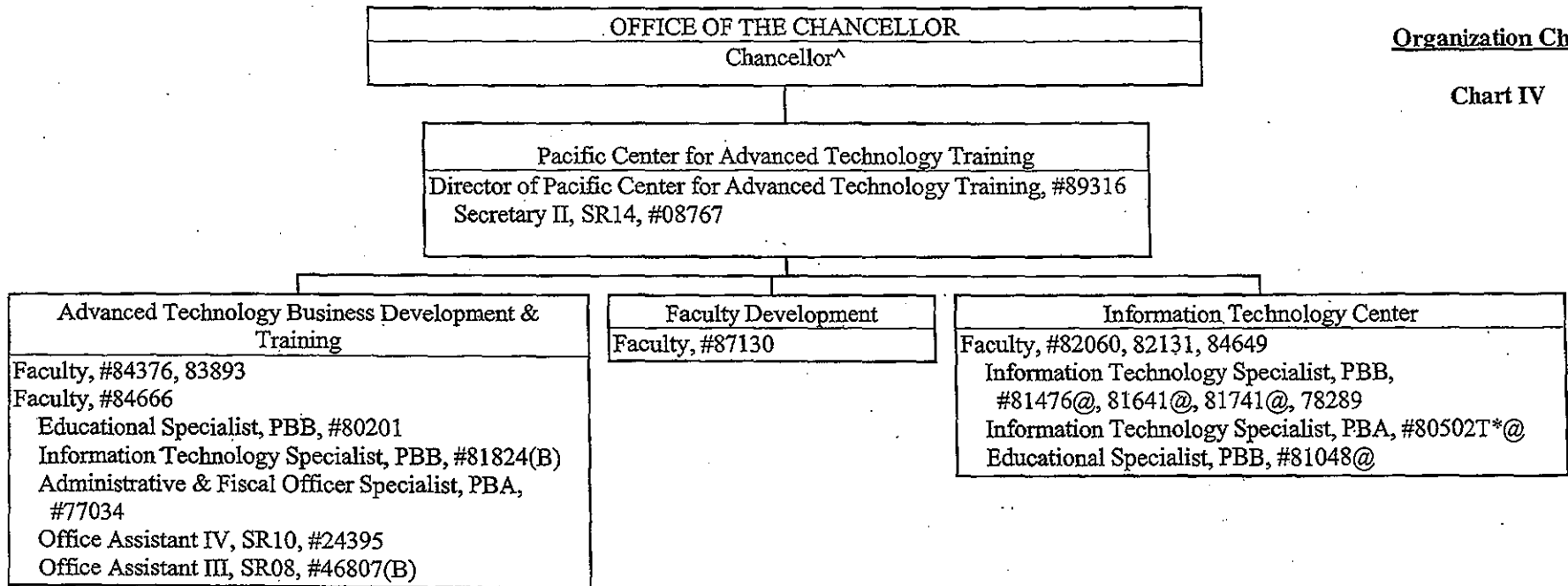

- ^ Excluded from position count this chart
- * Temporary Position
- @ Supervised by one of the faculty positions

CHART UPDATED
 DATE JUL 01 2011

	<u>Perm</u>	<u>Temp</u>
General Fund	17.00	1.00
(B) Special Funds	2.00	

STATE OF HAWAII
 UNIVERSITY OF HAWAII
 COMMUNITY COLLEGES
 HONOLULU COMMUNITY COLLEGE
 PACIFIC AEROSPACE TRAINING CENTER

Organization Chart

Chart V

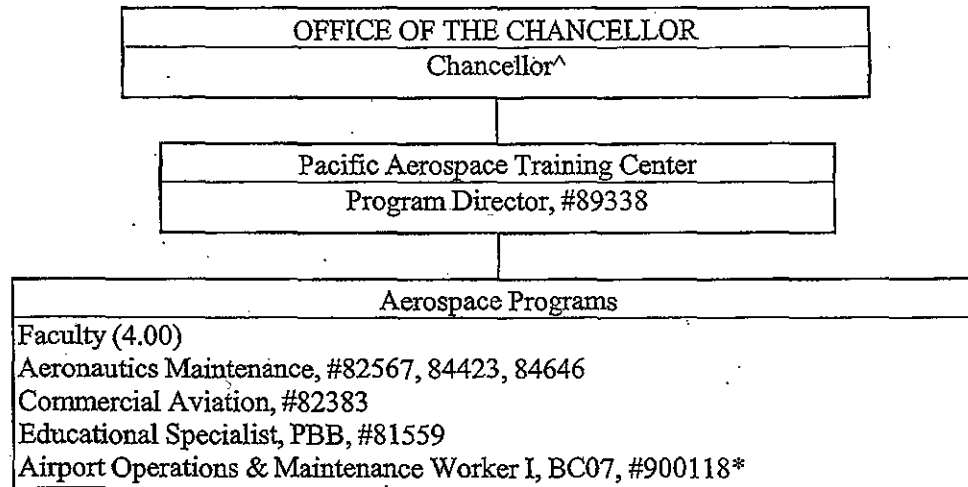

- ^ Excluded from position count this chart.
- * Temporary position

CHART UPDATED
 DATE JUL 01 2011

	<u>Perm</u>	<u>Temp</u>
General Fund	6.00	1.00

STATE OF HAWAII
 UNIVERSITY OF HAWAII
 COMMUNITY COLLEGES
 HONOLULU COMMUNITY COLLEGE
 ADMINISTRATIVE SERVICES

Organization Chart

Chart VI

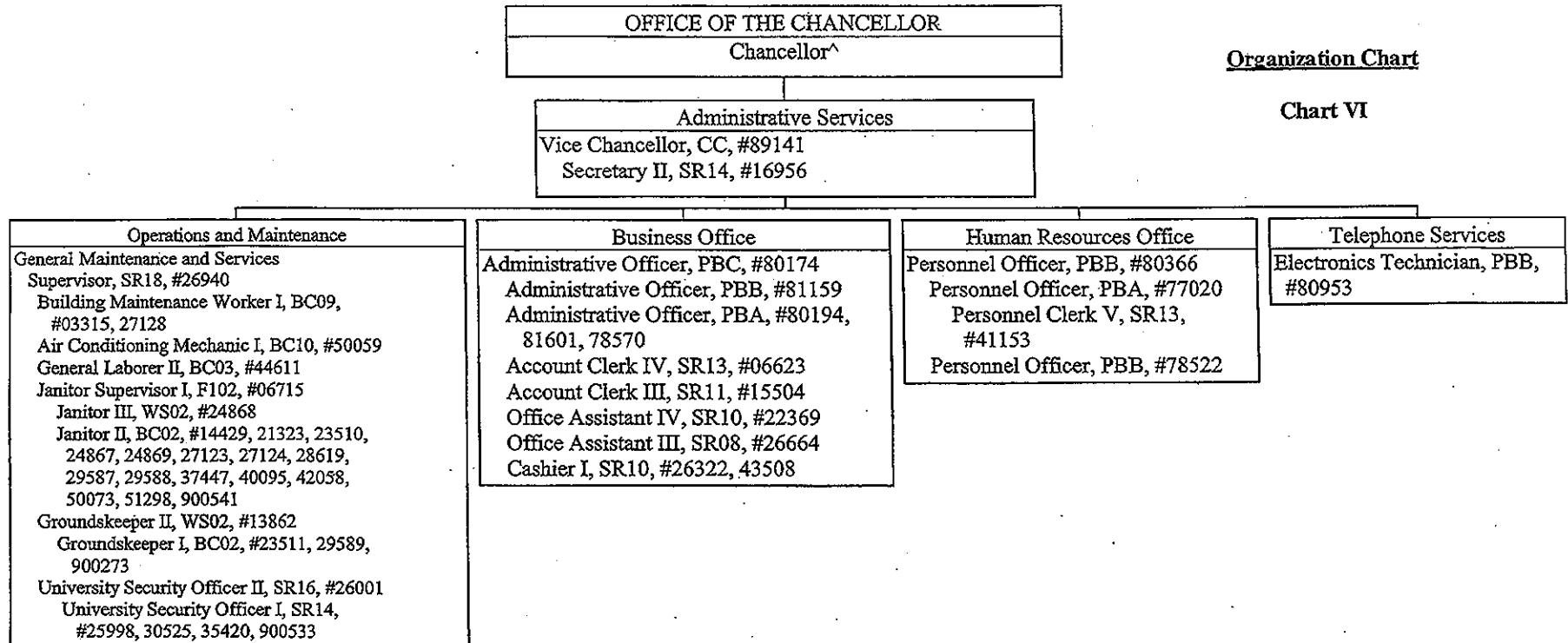

^ Excluded from position count this chart

CHART UPDATED
 DATE JUL 01 2011

General Fund Perm
 50.00

STATE OF HAWAII
UNIVERSITY OF HAWAII
COMMUNITY COLLEGES
KAPIOLANI COMMUNITY COLLEGE

ORGANIZATION CHART

CHART I

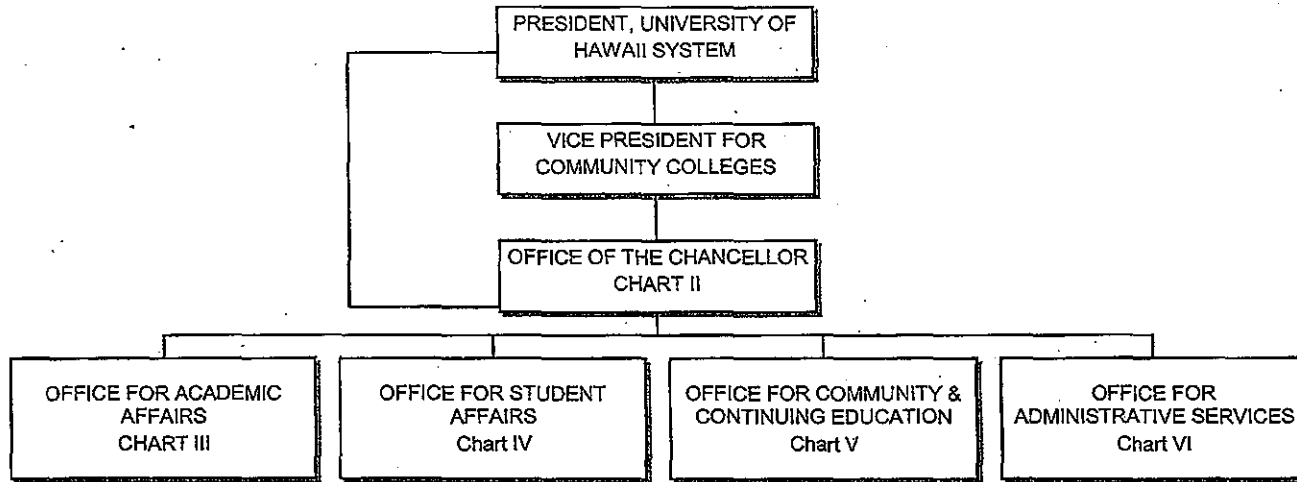

CHART UPDATED
DATE JUL 01 2011

	PERM	TEMP
GENERAL FUND	389.50	29.50
(B) SPECIAL FUND	24.00	

STATE OF HAWAII
 UNIVERSITY OF HAWAII
 COMMUNITY COLLEGES
 KAPIOLANI COMMUNITY COLLEGE

ORGANIZATION CHART

CHART II

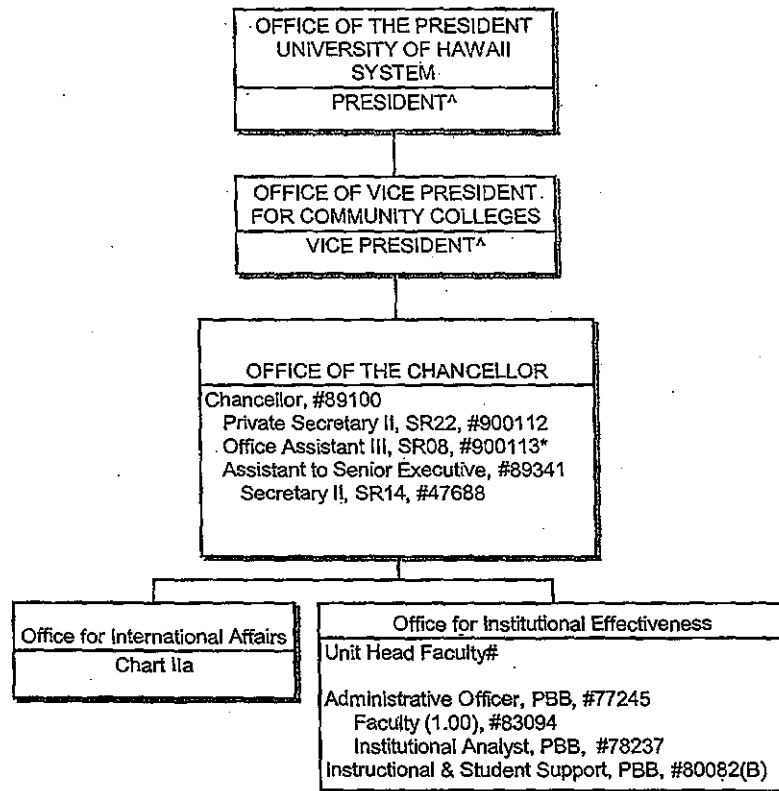

^ Excluded from position count this chart
 *Temporary Position
 #Unit Head is appointed from among the College faculty.

CHART UPDATED
 DATE JUL 01 2011

	PERM	TEMP
GENERAL FUND	7.00	1.00
(B) SPECIAL FUND	1.00	

STATE OF HAWAII
UNIVERSITY OF HAWAII
COMMUNITY COLLEGES
KAPIOLANI COMMUNITY COLLEGE

ORGANIZATION CHART

CHART III

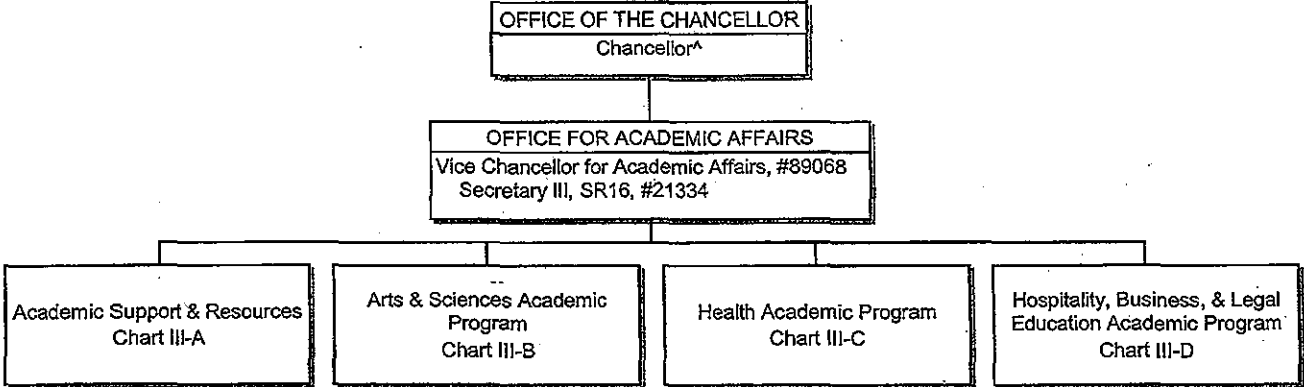

^Excluded from position count this chart

CHART UPDATED
DATE JUL 01 2011

GENERAL FUND
(B) SPECIAL FUND

<u>PERM</u>	<u>TEMP</u>
2.00	

STATE OF HAWAII
UNIVERSITY OF HAWAII
COMMUNITY COLLEGES
KAPIOLANI COMMUNITY COLLEGE

ORGANIZATION CHART

CHART IV

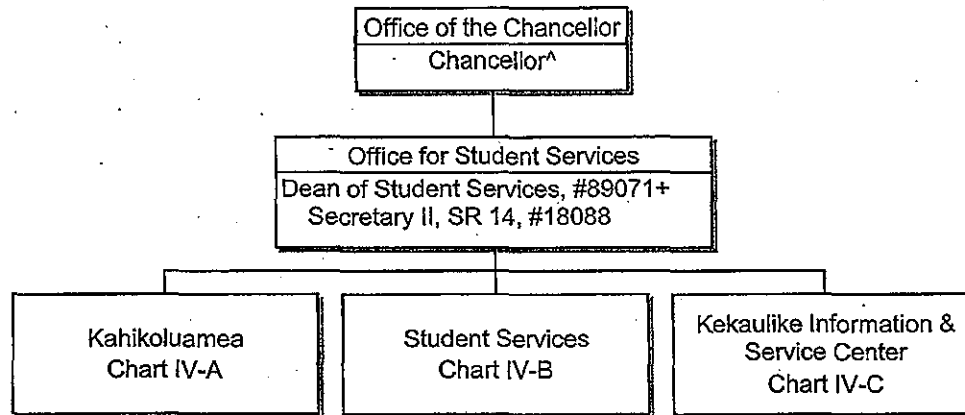

^ Excluded from position count this chart
+ To be redescribed & submitted for classification

CHART UPDATED
DATE JUL 01 2011

GENERAL FUND	<u>PERM</u>	<u>TEMP</u>
(B) SPECIAL FUND	2.00	

STATE OF HAWAII
UNIVERSITY OF HAWAII
COMMUNITY COLLEGES
KAPIOLANI COMMUNITY COLLEGE

ORGANIZATION CHART

CHART V

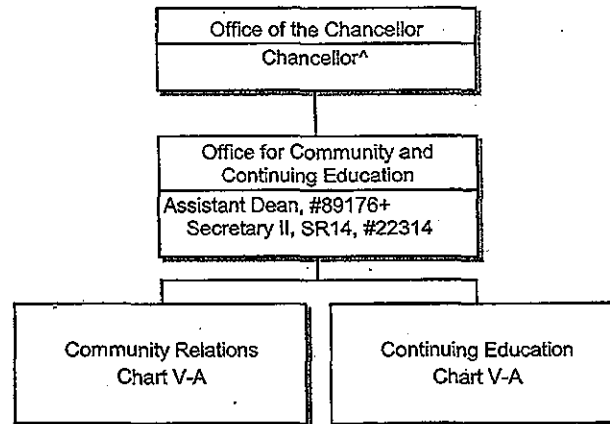

+ To be redescribed & submitted for classification review
^ Excluded from position count this chart

CHART UPDATED
DATE JUL 01 2011

GENERAL FUND	<u>PERM</u>	<u>TEMP</u>
(B) SPECIAL FUND	2.00	

STATE OF HAWAII
 UNIVERSITY OF HAWAII
 COMMUNITY COLLEGES
 KAPIOLANI COMMUNITY COLLEGE

ORGANIZATION CHART

CHART VI

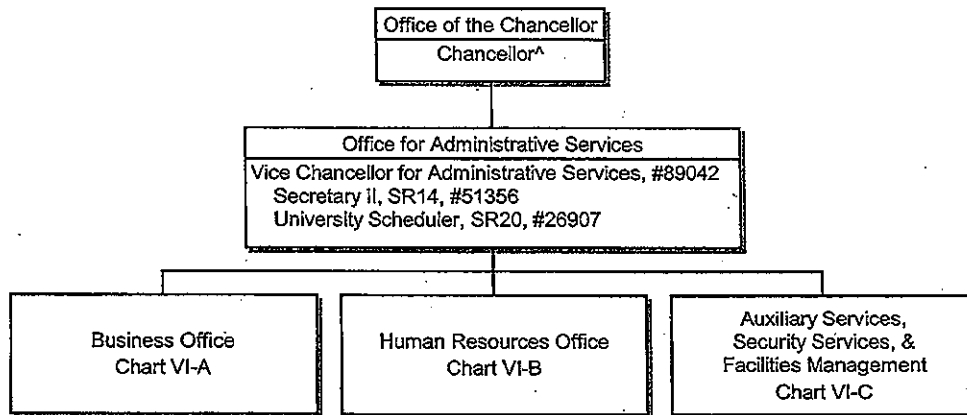

^ Excluded from position count this chart

CHART UPDATED
 DATE JUL 01 2011

	<u>PERM</u>	<u>TEMP</u>
GENERAL FUND	3.00	
(B) SPECIAL FUND		

STATE OF HAWAII
UNIVERSITY OF HAWAII
KAUA'I COMMUNITY COLLEGE

Organization Chart

Chart I

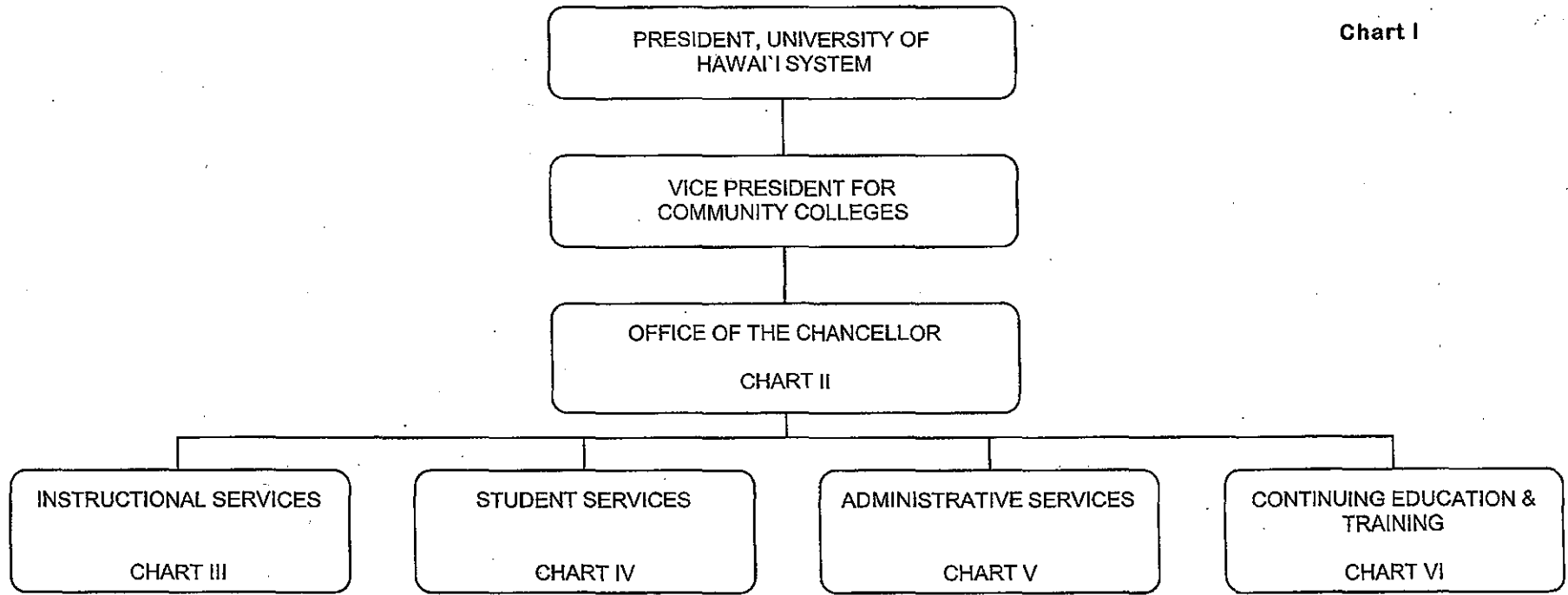
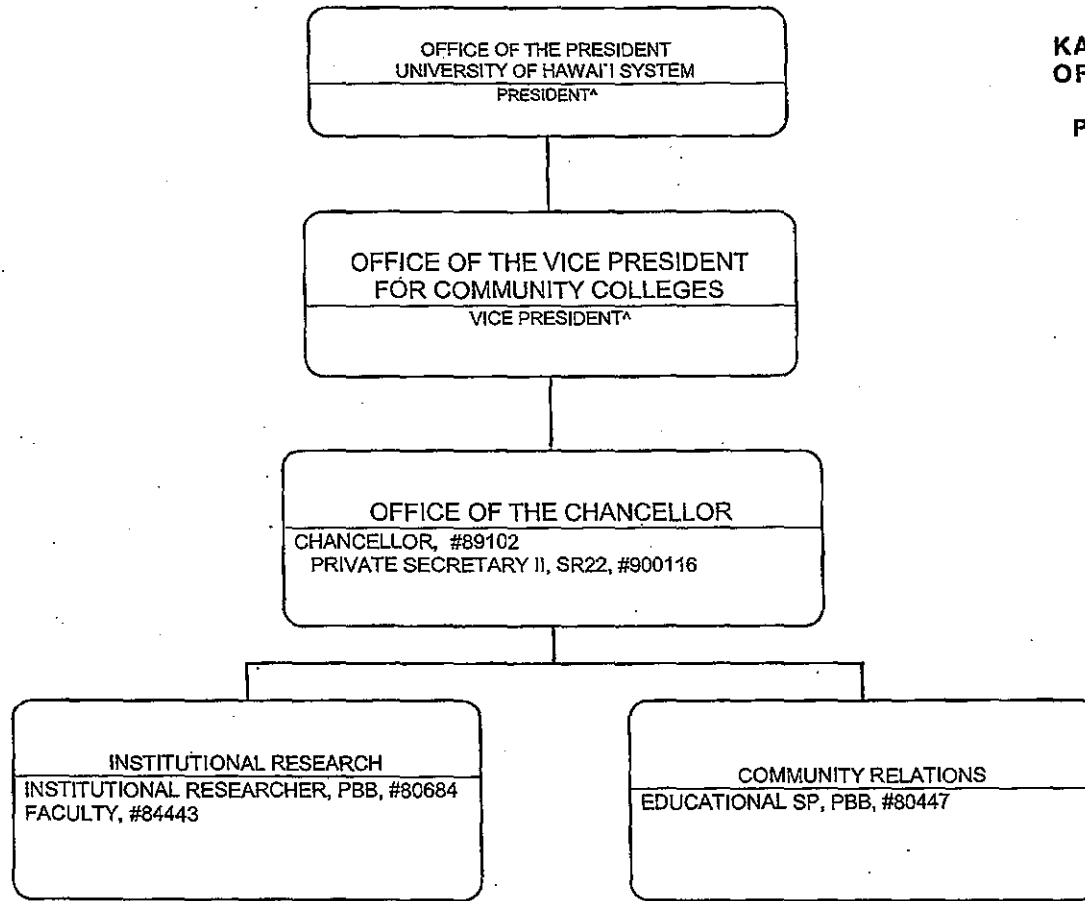

CHART UPDATED
DATE JUL 01 2011

	Perm
GENERAL FUND	167.00
(B) SPECIAL FUNDS	2.00

STATE OF HAWAII
UNIVERSITY OF HAWAII
KAUAI COMMUNITY COLLEGE
OFFICE OF THE CHANCELLOR

Position Organization Chart
Chart II



^Excluded from position count this chart

CHART UPDATED
DATE JUL 01 2011

GENERAL FUND Perm
5.00

STATE OF HAWAII
UNIVERSITY OF HAWAII
KAUA'I COMMUNITY COLLEGE
INSTRUCTIONAL SERVICES

Position Organization Chart
Chart III

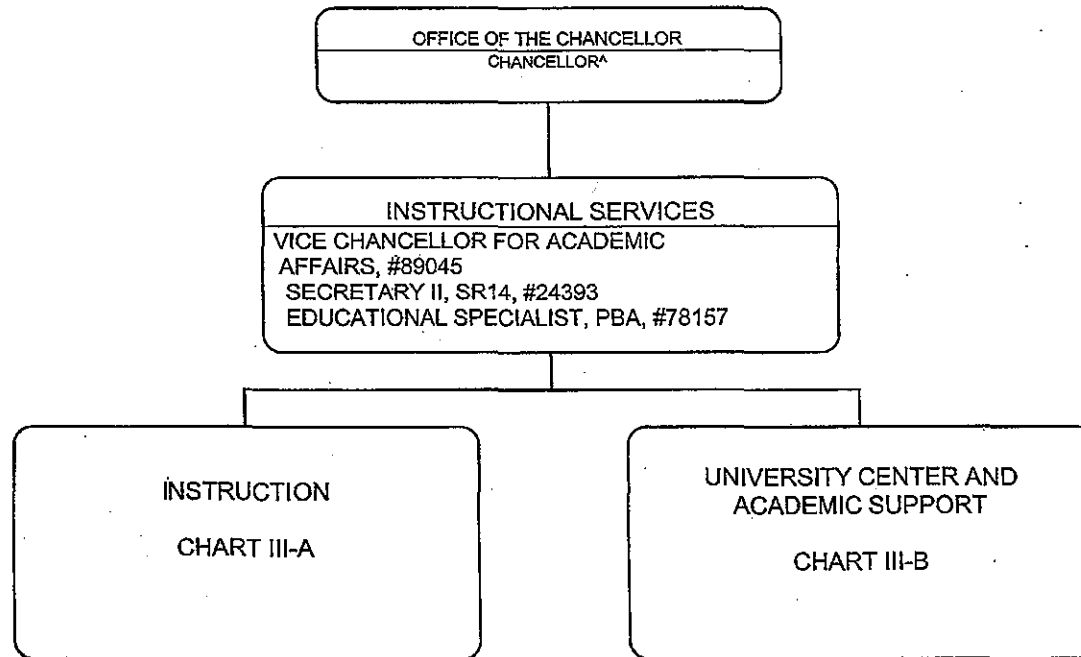

^Excluded from position count this chart

CHART UPDATED
DATE JUL 01 2011

GENERAL FUND Perm
3.00

STATE OF HAWAII
 UNIVERSITY OF HAWAII
 KAUAI COMMUNITY COLLEGE
 STUDENT SERVICES

Position Organization Chart
 Chart IV

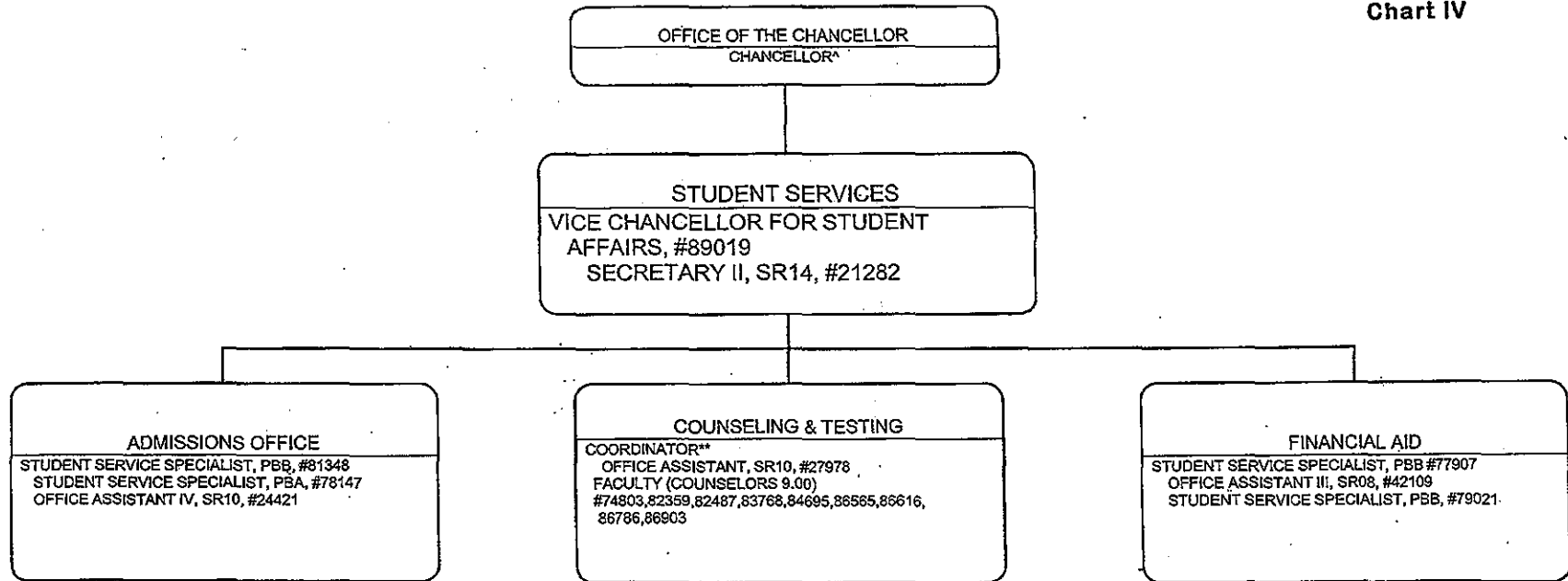

^ Excluded from position count this chart

**Coordinator is appointed from among faculty positions within the unit.

CHART UPDATED
 DATE JUL 01 2011

GENERAL FUND Perm
 18.00

STATE OF HAWAII
 UNIVERSITY OF HAWAII
 KAUA'I COMMUNITY COLLEGE
 ADMINISTRATIVE SERVICES

Position Organization Chart
 Chart V

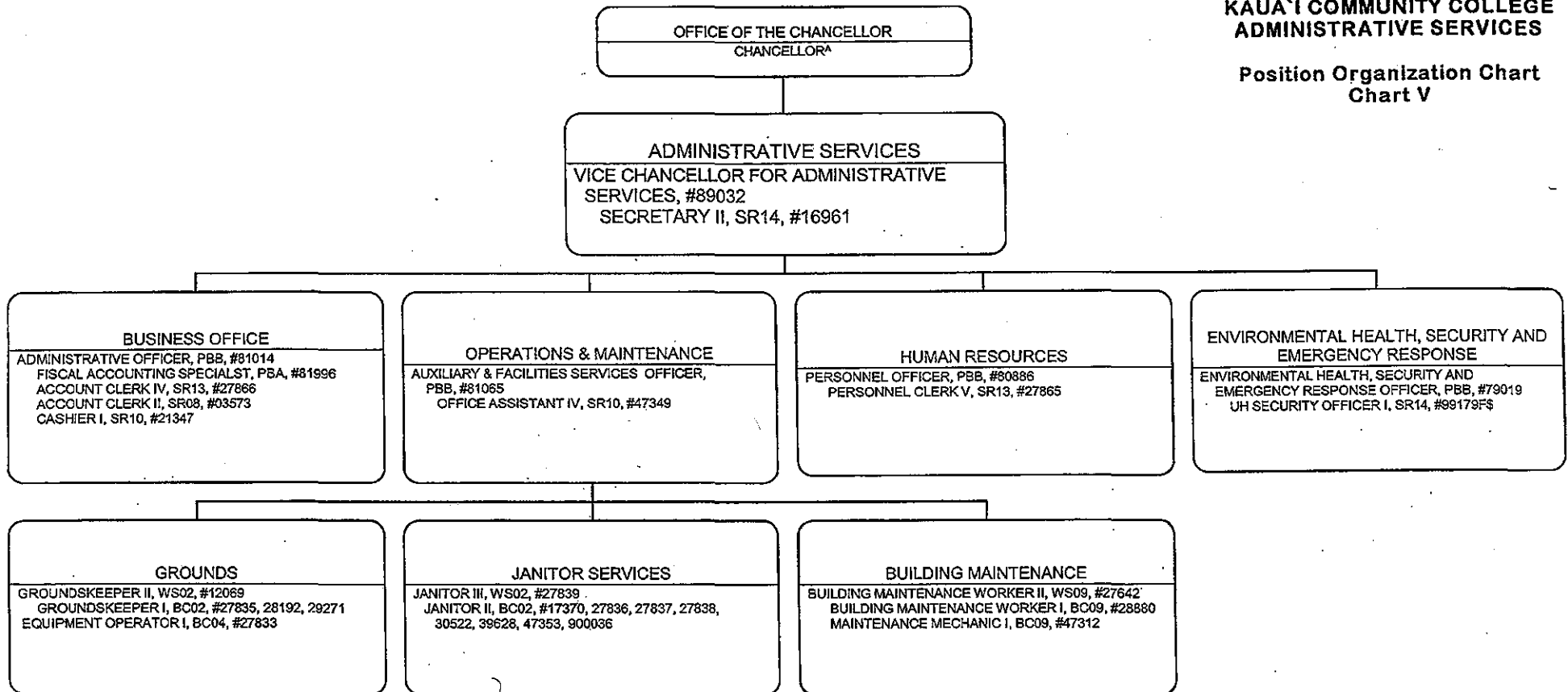

^ Excluded from position count this chart
 \$ Position to be established

CHART UPDATED

DATE JUL 01 2011

GENERAL FUND Perm
 30.00

STATE OF HAWAII
 UNIVERSITY OF HAWAII
 KAUAI COMMUNITY COLLEGE
 CONTINUING EDUCATION & TRAINING

Position Organization Chart
 Chart VI

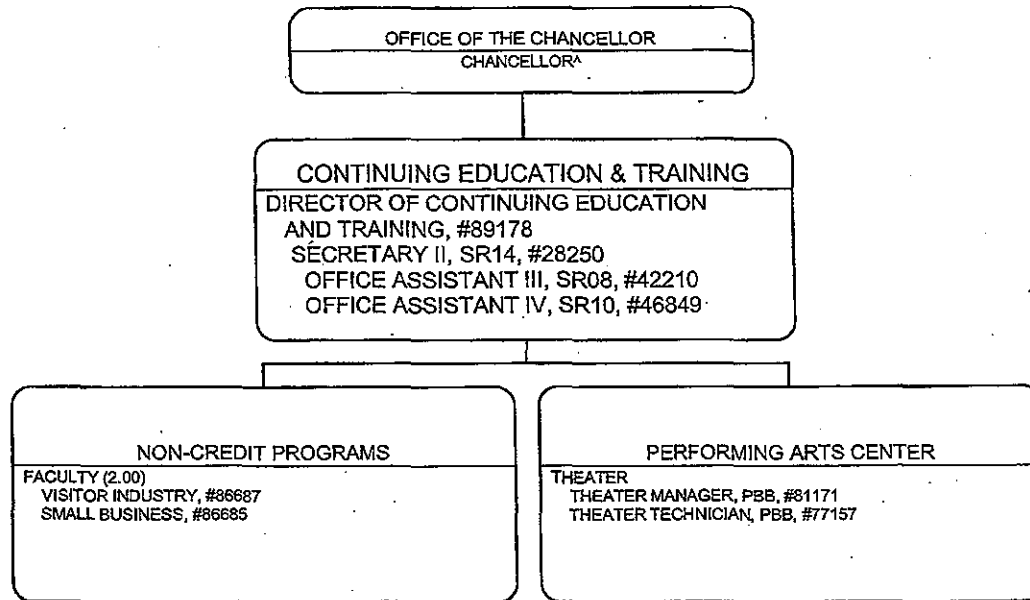

^Excluded from position count this chart

CHART UPDATED

DATE JUL 01 2011

GENERAL FUND Perm
8.00

STATE OF HAWAII
UNIVERSITY OF HAWAII
COMMUNITY COLLEGES
LEEWARD COMMUNITY COLLEGE

ORGANIZATION CHART

CHART I

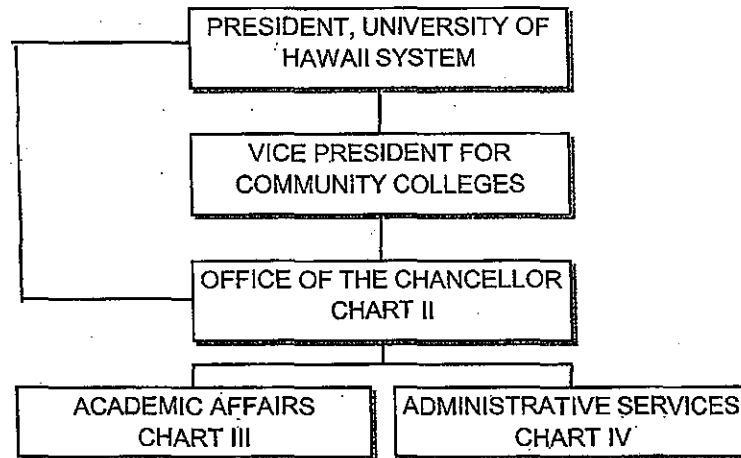

CHART UPDATED

DATE JUL 01 2011

	<u>PERM</u>	<u>TEMP</u>
GENERAL FUND	332.00	3.00
(B) SPECIAL FUND	16.00	

STATE OF HAWAII
UNIVERSITY OF HAWAII
COMMUNITY COLLEGES
LEEWARD COMMUNITY COLLEGE
OFFICE OF THE CHANCELLOR

POSITION ORGANIZATION CHART

CHART II

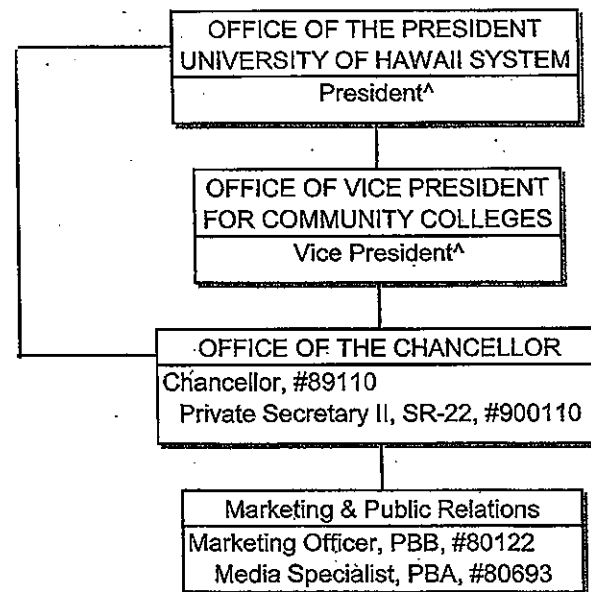

^Excluded from position count this chart

CHART UPDATED
DATE JUL 01 2011

PERM
GENERAL FUND 4.00

STATE OF HAWAII
UNIVERSITY OF HAWAII
COMMUNITY COLLEGES
LEEWARD COMMUNITY COLLEGE
ACADEMIC AFFAIRS

POSITION ORGANIZATION CHART

CHART III

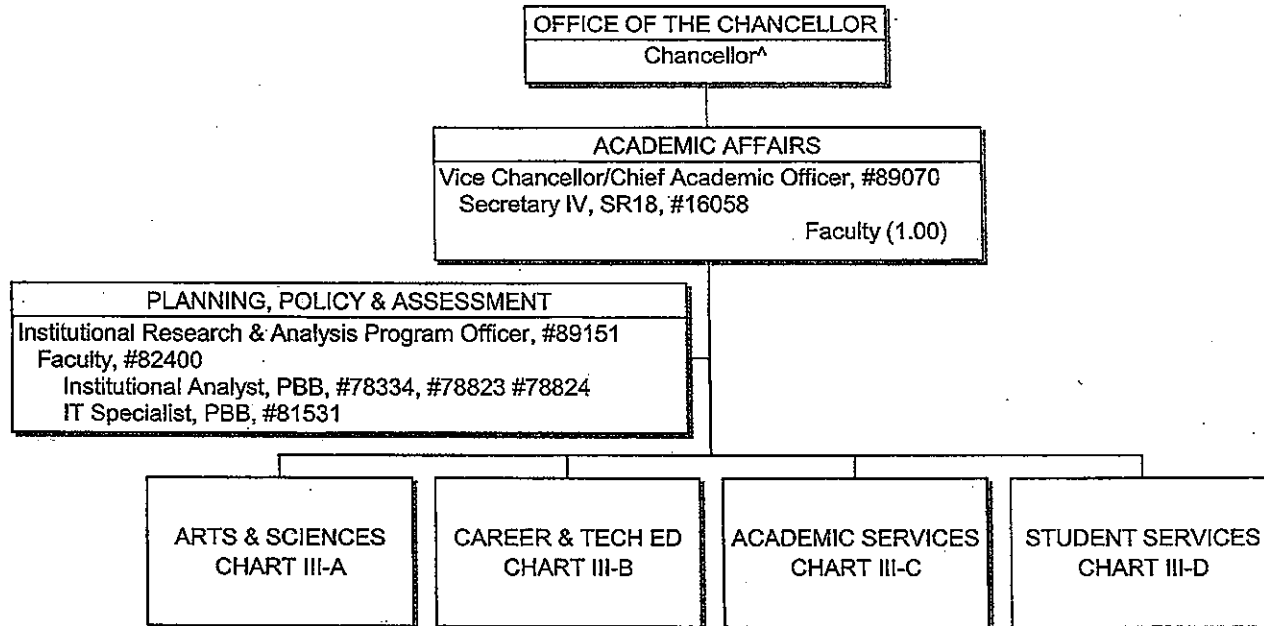

^Excluded from position count this chart

CHART UPDATED
DATE JUL 01 2011

PERM
GENERAL FUND 8.00

STATE OF HAWAII
 UNIVERSITY OF HAWAII
 COMMUNITY COLLEGES
 LEEWARD COMMUNITY COLLEGE
 ADMINISTRATIVE SERVICES

POSITION ORGANIZATION CHART

CHART IV

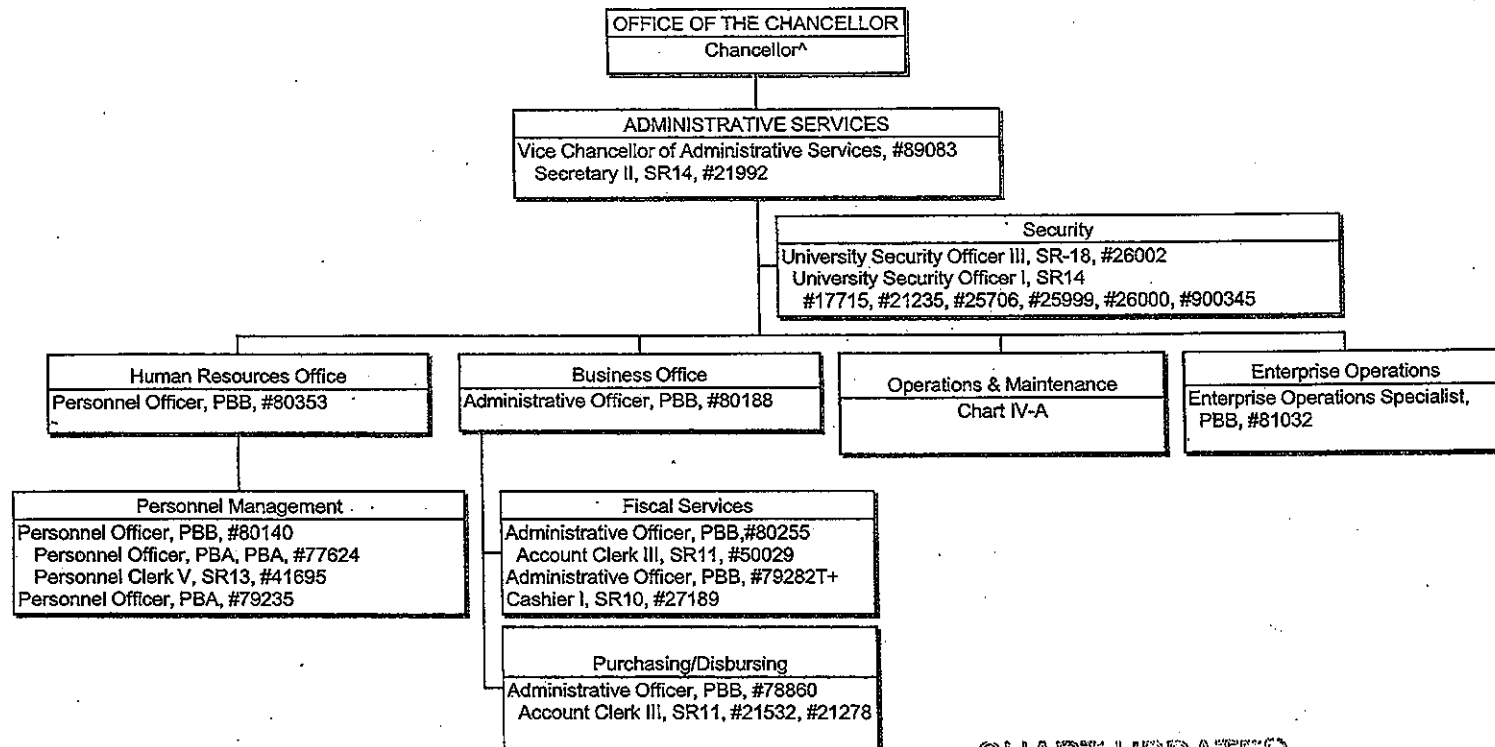

^Excluded from position count this chart
 + Authorized Temporary

CHART UPDATED
 DATE JUL 01 2011

PERM TEMP
 GENERAL FUND 22.00 1.00

STATE OF HAWAII
 UNIVERSITY OF HAWAII
 MAUI COLLEGE

ORGANIZATION CHART

CHART I

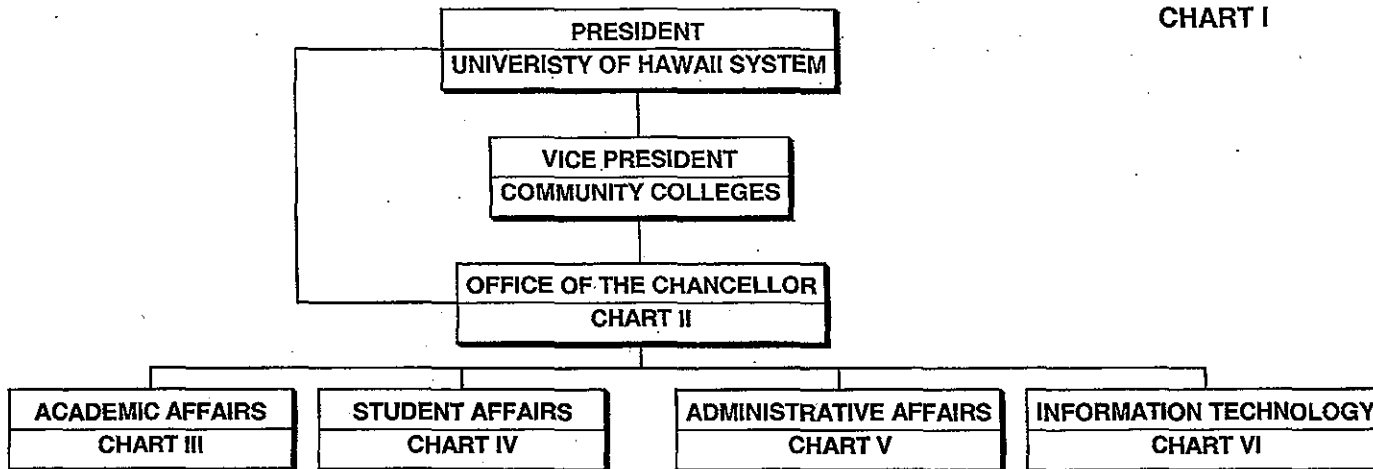

	<u>PERM</u>	<u>TEMP</u>
General Funds	221.25	4.00
(B) Special Funds	12.00	

CHART UPDATED
 DATE JUL 01 2011

STATE OF HAWAII
UNIVERSITY OF HAWAII
MAUI COLLEGE

OFFICE OF THE CHANCELLOR
POSITION ORGANIZATION CHART

CHART II

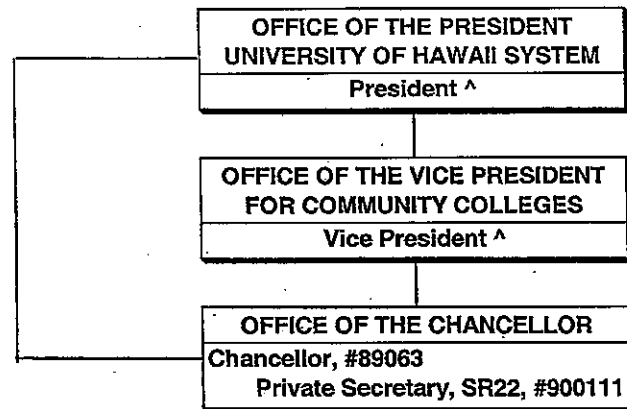

^ Excluded from position count this chart

General Fund

PERM

2.00

CHART UPDATED
DATE JUL 01 2011

STATE OF HAWAII
UNIVERSITY OF HAWAII
MAUI COLLEGE

ACADEMIC AFFAIRS

POSITION ORGANIZATION CHART

CHART III

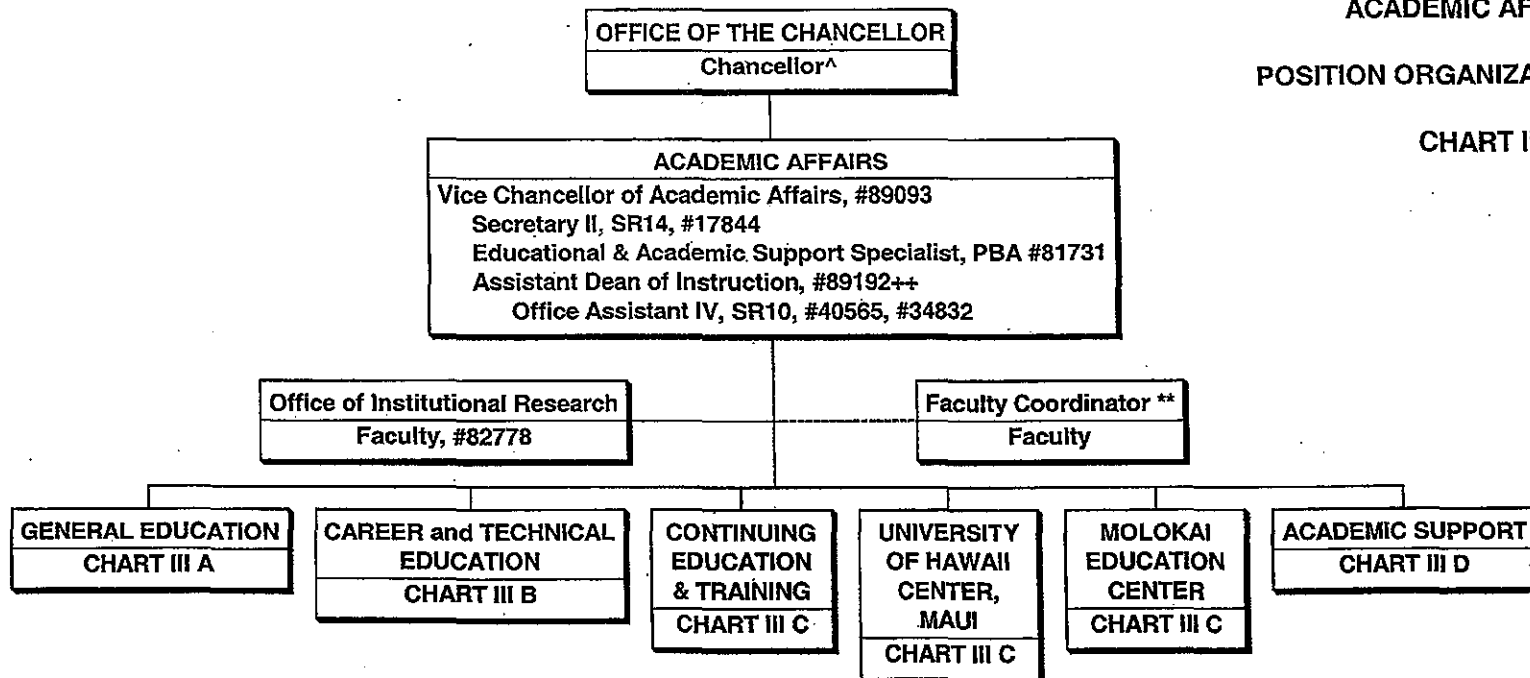

^ Excluded from position count this chart.

++To be redescribed.

** Faculty Coordinator is appointed from among faculty positions.

PERM

General Fund 7.00

CHART UPDATED

DATE JUL 01 2011

STATE OF HAWAII
UNIVERSITY OF HAWAII
MAUI COLLEGE

STUDENT AFFAIRS

POSITION ORGANIZATION CHART

CHART IV

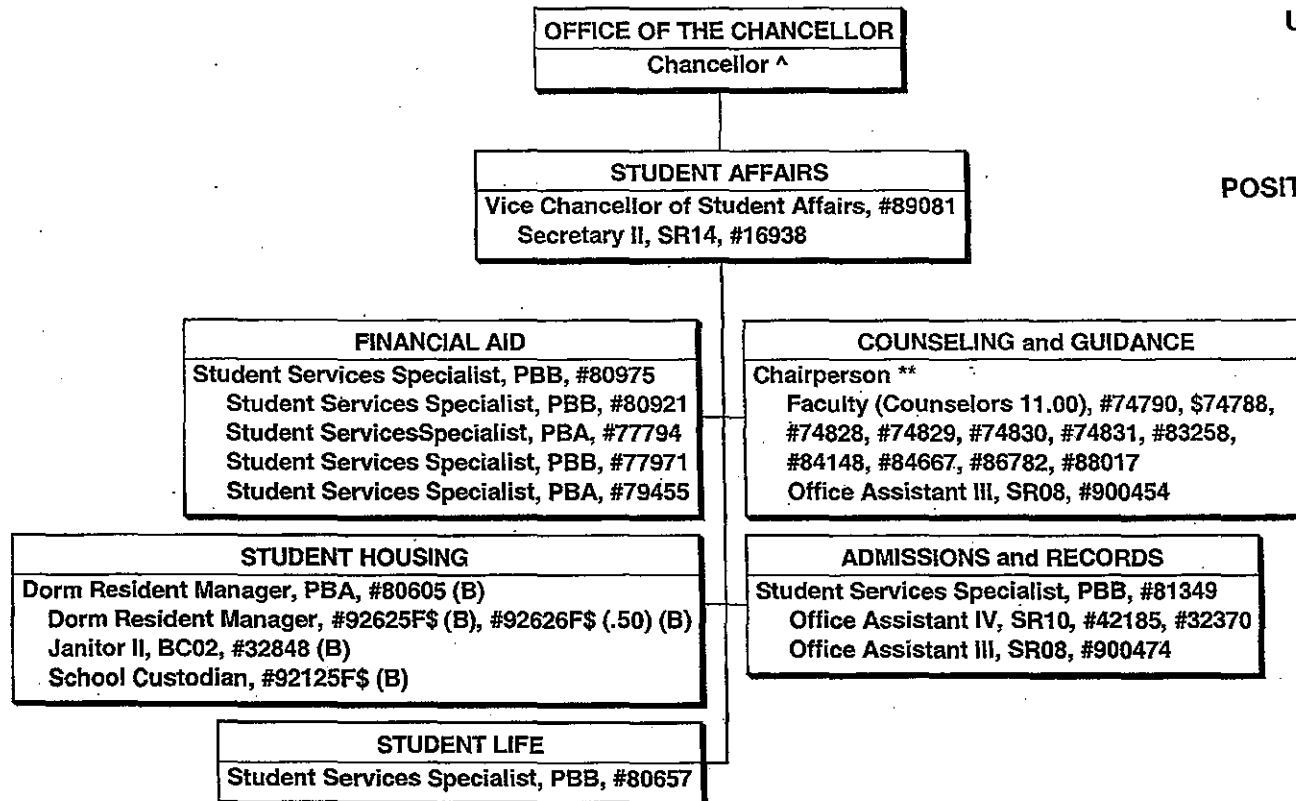

^ Excluded from position count this chart.
** Chairperson is appointed from among faculty positions.
\$ To be established.

	<u>PERM</u>
General Fund	24.00
(B) Special Fund	4.50

CHART UPDATED
DATE JUL 01 2011

STATE OF HAWAII
UNIVERSITY OF HAWAII
MAUI COLLEGE

ADMINISTRATIVE AFFAIRS

POSITION ORGANIZATION CHART

CHART V

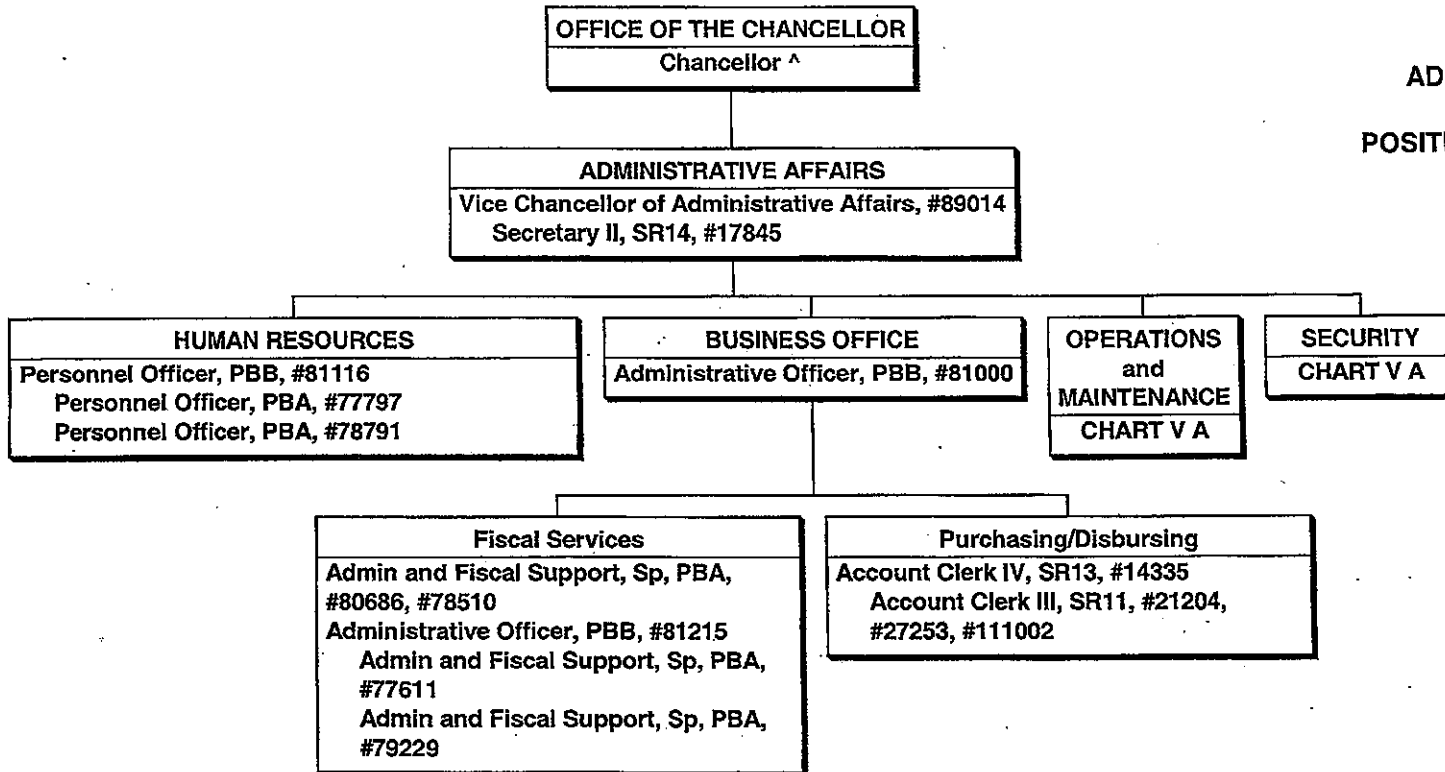

^ Excluded from position count this chart.

General Fund PERM
15.00

CHART UPDATED
DATE JUL 01 2011

STATE OF HAWAII
UNIVERSITY OF HAWAII
MAUI COLLEGE

INFORMATION TECHNOLOGY
POSITION ORGANIZATION CHART
CHART VI

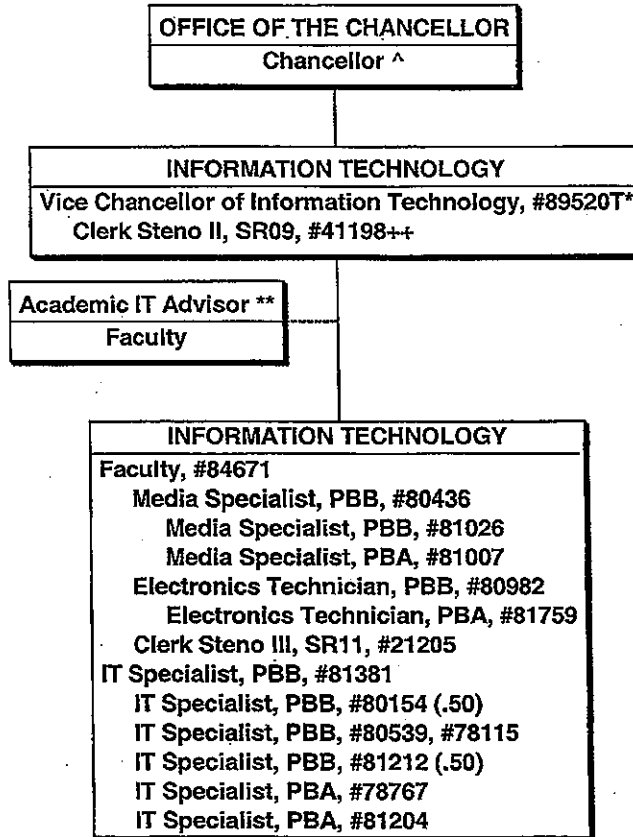

- ^ Excluded from position count this chart.
- * Temporary position.
- ++ To be redescribed.
- ** Academic IT Advisor is appointed from among faculty positions.

	<u>PERM</u>	<u>TEMP</u>
General Fund	14.00	1.00

CHART UPDATED
DATE JUL 01 2011

STATE OF HAWAII
 UNIVERSITY OF HAWAII
 COMMUNITY COLLEGES
 WINDWARD COMMUNITY COLLEGE

Organization Chart

Chart I

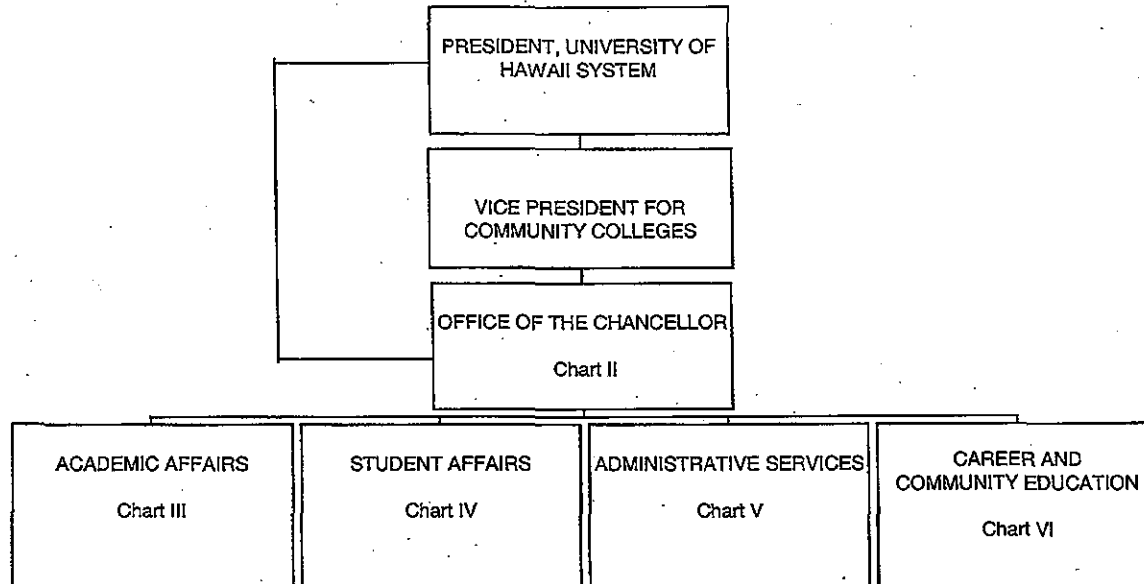

CHART UPDATED

DATE JUL 01 2011

	<u>Perm</u>	<u>Temp</u>
General Fund	140.00	6.00
(B) Special Funds	8.00	0.00

STATE OF HAWAII
 UNIVERSITY OF HAWAII
 COMMUNITY COLLEGES
 WINDWARD COMMUNITY COLLEGE
 OFFICE OF THE CHANCELLOR

Position Organization Chart

Chart II

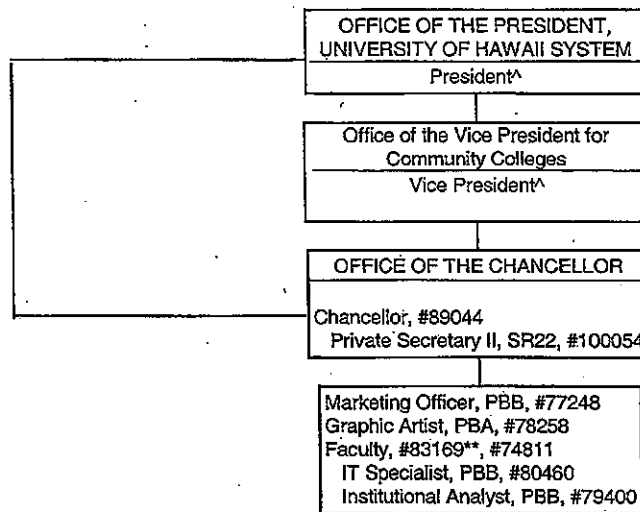

^ Excluded from position count this chart

**Temporary reassignment of faculty position to Institutional Research

CHART UPDATED
 DATE JUL 01 2011

General Fund

Perm
 8.00

STATE OF HAWAII
 UNIVERSITY OF HAWAII
 COMMUNITY COLLEGES
 WINDWARD COMMUNITY COLLEGE
 ACADEMIC AFFAIRS

Position Organization Chart

Chart III

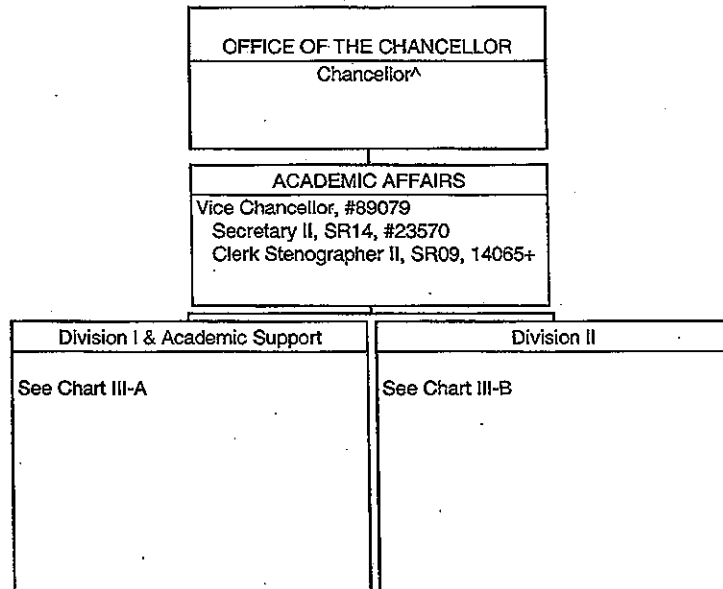

[^] Excluded from position count this chart
⁺ Position to be redescribed

CHART UPDATED
 DATE JUL 01 2011

General Fund Perm
 3.00

STATE OF HAWAII
 UNIVERSITY OF HAWAII
 COMMUNITY COLLEGES
 WINDWARD COMMUNITY COLLEGE
 STUDENT AFFAIRS

Position Organization Chart

Chart IV

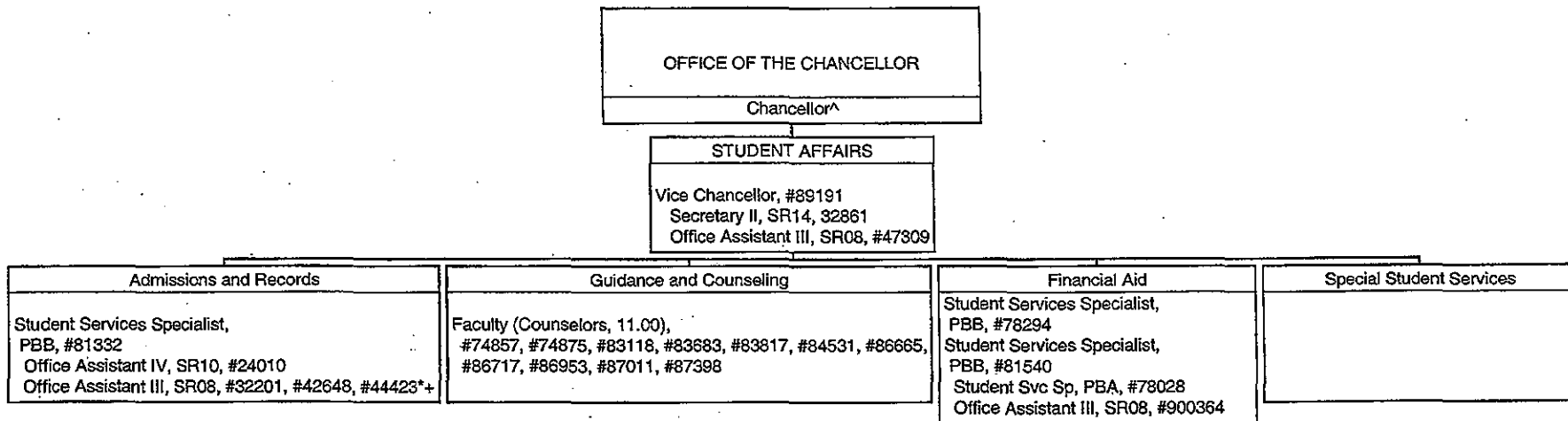

^Excluded from position count this chart
 * Temporary
 + Position to be redescribed

CHART UPDATED
 DATE JUL 01 2011

	<u>Perm</u>	<u>Temp</u>
General Fund	22.00	1.00

STATE OF HAWAII
 UNIVERSITY OF HAWAII
 COMMUNITY COLLEGES
 WINDWARD COMMUNITY COLLEGE
 ADMINISTRATIVE SERVICES

Position Organization Chart

Chart V

OFFICE OF THE CHANCELLOR			
Chancellor [^]			
ADMINISTRATIVE SERVICES			
Vice Chancellor, #89048 Secretary II, SR14, #26602			
Business Office	Human Resources	Safety & Security	Operations & Maintenance
Administrative Officer, PBB, #80177 Administrative Officer, PBB, #78018 Admin & Fiscal Support Spec, PBA, #79324T* Account Clerk IV, SR13, #19017(B) ** Account Clerk III, SR11, #900441 Office Assistant V, SR12, #26598 Cashier I, SR10, #43310	Personnel Officer, PBB, #80479 Personnel Officer, PBA, #77798	Auxiliary and Facilities Services Officer, PBB, #79153 University Security Officer I, SR14, #900539	General Maintenance & Services Supervisor I, SR18, #49225 Building Maintenance Worker I, BC09, #32315 General Laborer II, BC03, #49184 General Laborer I, BC02, (1.50), #900274 (.50), #900372 Groundskeeper I, BC02, #51350 Janitor III, WS02, #31275 Janitor II, BC02, (8.50), #24427, #24428, #36454, #49157, #900044, #900045, #900101, #27388, #900104 (.50), Auxiliary and Facilities Services Officer, PBA, #78832

[^] Excluded from position count this chart.
^{*} Temporary.
^{**} To be abolished.

CHART UPDATED
 DATE JUL 01 2011

	<u>Perm</u>	<u>Temp</u>
General Fund	27.00	1.00
(B) Special Funds	1.00	

STATE OF HAWAII
 UNIVERSITY OF HAWAII
 COMMUNITY COLLEGES
 WINDWARD COMMUNITY COLLEGE
 CAREER AND COMMUNITY EDUCATION

POSITION ORGANIZATION CHART

CHART VI

OFFICE OF THE CHANCELLOR	
Chancellor^	
CAREER AND COMMUNITY EDUCATION	
Director of Vocational and Community Education, #89177+ Secretary II, SR14, #14872+ Office Assistant III, SR08, #35418(B), 51323(B)+ Cashier Clerk, SR08, #31480 Faculty (15.00) #84609, #84619, #86760, #87395, #87396, #87397, #84744(B), #84745(B), #84746(B), #84747(B), #84757(B), #86894T*, #86897T*, #86898T*, #86900T* Electronics Tech, PBB, #77957 (.50) Electronics Tech, PBB #77958 (.50) Theater Manager, PBB, #77956 Imaginarium Mgr, PBA, #78373 (.50)	

^ Excluded from position count this chart.
 * Temporary
 + Position to be redescribed.

CHART UPDATED
 DATE JUL 01 2011

	<u>Perm</u>	<u>Temp</u>
General Funds	11.50	4.00
(B) Special Funds	7.00	