



HAWAII HEALTH SYSTEMS
C O R P O R A T I O N
"Touching Lives Everyday"

January 10, 2012

B-12-003

The Honorable Marcus Oshiro, Chair
House Committee on Finance
Hawaii State Capitol, Room 306
Honolulu, Hawaii 96813

The Honorable David Ige, Chair
Senate Committee on Ways and Means
Hawaii State Capitol, Room 215
Honolulu, Hawaii 96813

Dear Representative Oshiro and Senator Ige:

Attached is the Hawaii Health Systems Corporation's budget testimony for our upcoming briefing.

Should you have any questions, please call Edward N. Chu, Chief Financial Officer at 733-4171 or 733-4029.

Sincerely,

BRUCE S. ANDERSON
President and Chief Executive Officer

Attachment

Mission Statement

The mission of Hawaii Health Systems Corporation is to provide accessible, high quality, cost-effective services that address the healthcare needs of Hawaii's unique island communities.

Economic Impact

Hawaii hospitals face an ever-changing and extremely challenging health care environment today with challenges such as:

- Inadequate government and third-party payor reimbursements for quality healthcare services.
- Long-term care waitlist.
- Escalating costs related to physician and clinical staff recruitment and retention.
- The need for capital investment in new technology, particularly in electronic medical records.
- The impact of the provisions of federal health care reform.
- The impact of other federal health care mandates, such as ICD-10.
- Increased costs of caring for Hawaii's elderly population.

Additional major issues impacting HHSC's financial viability include:

- Aging facilities, with extensive life and safety code issues, well beyond the average for similar facilities across the country.
- Exceptional leave benefits and other labor issues that place HHSC's labor costs above national norms.
- Inability to outsource non-clinical functions.
- Under-capitalization of the Corporation.
- Small scale operations, which are costly to maintain.

ACCOMPLISHMENTS

- Hilo Medical Center and Kona Community Hospital achieved Level Three Trauma Designation for their emergency rooms. KVMH achieved Level Four Trauma Designation for its emergency room.
- Maui Memorial Medical Center started its interventional cardiology program.
- Maui Memorial Medical Center initiated a 24-7 stroke program, one of the few if not the only one in the State of Hawaii.
- Hilo Medical Center started a family practice residency program in collaboration with the John A. Burns School of Medicine.
- Maluhia achieved the highest possible five-star rating from Medicare's Nursing Home Compare website.

- With the recent closure of the Hawaii Medical Center (HMC) hospitals, HHSC assisted in serving the needs of the community by admitting ten medically complex patients to its Oahu Region facilities, taking more patients than any other health system.

THE IMPORTANCE OF HHSC IN SERVING HAWAII'S COMMUNITIES

- HHSC's facilities provided the care for almost 18% of all acute care discharges and 26% of all emergency room visits statewide.
- For Hawaii county residents, HHSC facilities provided the care for almost 65% of all acute care discharges and 84% of all emergency room visits.
- For Maui county residents, HHSC facilities provided the care for over 80% of all acute care discharges and almost 86% of all emergency room visits.
- For Kauai county residents, HHSC facilities provided the care for almost 22% of all acute care discharges and over 34% of all emergency room visits.

FINANCIAL CONCERNS

- HHSC was assessed a \$10.2 million "labor savings reduction" to its general fund appropriation by the Administration, a 12.5% reduction. After careful examination of its budget, HHSC was able to make budget adjustments to absorb the general fund reduction, but not without having to increase its accounts payable balances and reduce its cash balances. HHSC's accounts payable would be forced to increase to a system-wide level of 66 days, and HHSC's days cash on hand would fall to 34 days, which would mean that HHSC would end fiscal year 2012 with severe financial stress.
- The State still has not settled collective bargaining contracts for HGEA unit 9 (registered nurses) and UPW unit 10 (CNA's, LPN's, etc.). For HHSC, employees in these two units represent approximately 50% of HHSC's total employees. As a result, HHSC will not be able to recognize any labor savings from at least half of its employees until agreements are reached with these two units.
- HHSC has experienced difficulty in managing its cash flow due to inconsistent payments for patient services from the administrators of the QUEST Expanded Access Plans (Evercare and Ohana). The timeliness of these payments are especially critical for HHSC's critical access hospitals and long-term care facilities, as payments from the QUEST Expanded Access Plans can account for as much as 90% of their patient cash collections. HHSC management works with the staff and management of Evercare and Ohana weekly to resolve the issues, and similar issues are faced by all healthcare providers in the State of Hawaii.

HHSC REQUEST

Although HHSC is not seeking an emergency appropriation for fiscal year 2012, HHSC is asking the Legislature to consider restoring the general fund appropriation level of HHSC to \$83,640,000 for fiscal year 2013.

Alternatives Considered

The HHSC Corporate Board has engaged in a strategic planning process, which is anticipated to result in a draft strategic plan by the end of January 2012. The strategic plan will include initiatives to improve quality of care and enhance the continuum of care in the communities that HHSC serves. Such initiatives include:

- Expanding orthopedic, cardiology, and oncology services at Hilo Medical Center
- Participating in the Beacon Community Initiative for East Hawaii Region facilities
- Collaborating with Alii Health Center and the Federally Qualified Health Center to expand the physician specialist profile at Kona Community Hospital
- Strengthening the oncology program at Kona Community Hospital
- Developing a strategy for a public-private partnership to eventually find a new site for Kona Community Hospital
- Transitioning Kauai Region clinics to the “medical home model”
- Strengthening the “service-based” affiliation with Wilcox Hospital.
- Achieving Level Three trauma designation for the emergency room at Maui Memorial Medical Center
- Expanding and strengthening the Cardiovascular and Stroke Programs at Maui Memorial Medical Center
- Developing and implementing an island-wide continuum of care strategy on Maui
- Developing a long-term care center of excellence in the Oahu Region
- Performing a service mapping project with the hope of developing a Maui/Big Island Alliance

HHSC is also seeking to maximize possible federal matching funds by working collaboratively with the Department of Human Services to maximize the use of HHSC’s certified losses for serving Medicaid, QUEST, and uninsured patients to draw down additional federal funds that could be used to offset some of the funding deficit that HHSC faces.

Department of Health - Hawaii Health Systems Corporation
Department-Wide Budget Summary

Table 1

Fiscal Year 2012				
Act 164/11 Appropriation	Restriction**	Emergency Appropriation	Total FY12	MOF
\$ 83,640,000.00	\$ (10,264,415.00)		\$ 73,375,585.00	A
\$ 522,593,180.00			\$ 522,593,180.00	B
			\$ -	N
			\$ -	R
			\$ -	S
			\$ -	T
			\$ -	U
			\$ -	V
			\$ -	W
			\$ -	X
\$ 606,233,180.00	\$ (10,264,415.00)	\$ -	\$ 595,968,765.00	Total
Fiscal Year 2013				
Act 164/11 Appropriation	Reductions	Additions	Total FY13	MOF
\$ 83,640,000.00	\$ (10,100,664.00)		\$ 73,539,336.00	A
\$ 522,593,180.00			\$ 522,593,180.00	B
			\$ -	N
			\$ -	R
			\$ -	S
			\$ -	T
			\$ -	U
			\$ -	V
			\$ -	W
			\$ -	X
\$ 606,233,180.00	\$ (10,100,664.00)	\$ -	\$ 596,132,516.00	Total

Department of Health - Hawaii Health Systems Corporation
 Priority List of Functions

Table 2

Pri #	Description of Function	Activities	Prog ID(s)	Statutory Reference
	<p>Operate Community Hospitals. Provision of emergency department services and extensive range of acute care hospital services at Maui Memorial Medical Center (Maui Region), Hilo Medical Center (East Hawaii Region), and Kona Community Hospital (West Hawaii Region). Operate physician clinics as necessary to provide continuity of care and support for hospital services.</p>	<p>Maui Memorial Medical Center - Acute care hospital services, radiology services (CT Scan, MRI, ultrasound, nuclear medicine, thallium stress treadmills, general angiography, interventional services, cardio version, ablations, EP studies, cardiac catheterization, pacemakers, ERCP, and stereotactic mammography), cardiac and ICU, progressive care unit, adult and adolescent psychiatric unit, physical therapy, occupational therapy, recreational therapy, speech therapy, outpatient surgery, acute inpatient dialysis, inpatient surgery, obstetrics/gynecology, cancer center (medical oncology/radiation oncology), 24-hour emergency/urgent care services, pharmacy, respiratory therapy, pediatrics, telemetry, EEG, laboratory, echocardiography, Tran esophageal echos, treadmill stress tests, neurosurgery, cardiovascular surgery, endoscopy, nutrition counseling, general medical surgical units, outpatient observation unit, and wound/ostomy care.</p>	HTH 212	<p>Act 262 SLH 1996, Section 20. It is the intent of this Act that all rights, powers, functions, assets, and operations of the Division of community hospitals be conveyed to the HHSC, such that all of the activities and services of the division of community hospital be continued without interruption by the corporation. Act 290 SLH 2007 and Chapter 323F, HRS charge the HHSC corporate board of directors and the regional systems boards of directors to provide healthcare services to these communities. Act 182 SLH 2009 provides a process for any planned substantial reduction or elimination of direct patient services by the respective regional system boards of directors, unless legislation is enacted for reinstatement and continuation of the subject direct patient care services and includes an appropriation to adequately fund the mandated services.</p>
		<p>Hilo Medical Center - Acute care hospital services, skilled nursing/long term care services, 24-hour physician staffed emergency services, cardiology services, inpatient dialysis, maternity services, gynecology services, pediatric services, adult psychiatric services, radiology services, urology services, neurology services, angiography and interventional radiology, telemedicine, surgical services, subspecialty surgical services (vascular, orthopedics, ophthalmology, otorhinolaryngology, urology), psychiatry, wound and ostomy services, endoscopy, outpatient surgery clinic, oncology, pharmacy, EEG, laboratory and blood bank services, food and nutrition counseling, home health, rehab services (PT, OT, speech and recreational), respiratory therapy, and social services.</p>		

Department of Health - Hawaii Health Systems Corporation
Priority List of Functions

Table 2

Pri #	Description of Function	Activities	Prog ID(s)	Statutory Reference
		Kona Community Hospital - Acute care hospital services, skilled nursing/long term care services, 24-hour emergency services, inpatient and outpatient services, obstetrics/gynecology, medical/surgical, ICU, behavioral health, outpatient nursing servies (chemotherapy), physical therapy, occupational therapy, speech therapy, respiratory therapy, pharmacy, laboratory and pathology services, radiology services (MRI, CT Scan, Ultrasound, Echo, Nuclear Medicine), cardiology , and radiation therapy, physician specialties (general surgery, internal medicine, cardiology, medical oncology, radiation oncology, pediatrics, OB/GYN, urology, ENT, ophthalmology, plastic surgery, orthopedics, psychiatry, gastroenterology).		
	Operate Critical Access Hospitals. Provision of emergency department service and other acute care and long term care services to rural communities for which services would otherwise not be provided. Operate physician clinics as necessary to provide continuity of care and support for hospital services. Kauai Region: West Kauai Medical Center/Kauai Veterans Memorial Hospital and Samuel Mahelona Memorial Hospital Maui Regions: Kula Hospital and Lanai Community Hospital West Hawaii Region: Kohala Hospital East Hawaii Region: Hale Hoola Hamakua and Kau Hospital	Kauai Veterans Memorial Hospital - Critical Access Hospital services (acute and long term care), 24-hour emergency services, cardiac care, surgical services (inpatient/outpatient), staff radiologist, staff orthopedic surgeon, inpatient and outpatient radiology (CT scan, ultrasound, mammography), fetal ultrasound consultation arrangement with Kapiolani Medical Center, cardiac ultrasound arrangment with Queen's Medical Center, physical therapy, occupational therpy, pharmacy, respiratory therpy, OB/GYN services, mother/baby care, pediatric care, nutrition counseling, laboraty services, social services, and off-site multi-specialty clinics.	HTH 212	Act 263 SLH 1966, Section 20. Act 290 SLH 2007 and Chapter 323F HRS. Act 182 SLH 2009. Federal Rural Hospital Flexibility Program (MRHFP). Created by Congress as part of the 1997 Balance Budget Act, Critical Access Hospitals (CAH) program is part of the MRHFP. Act 262, SLH 2007, Section 4 (amended subsection 346-59(a) HRS), requiring "payments to CHHs for service rendered to Medicaid beneficiaries shall be calculated on a cost basis using Medical reasonable cost principles."
		SMMH - Critical Access Hospital services (acute and long term care), 24-hour emergency services, inpatient services (pharmacy, social services, physical therpy, occupational therapy, speech threrapy, recreational therapy, dietitian counseling), outpatient services (laboratory, physical therapy, radiology, and occupational therapy), adult inpatient psychiatric services, detoxification services, and inpatient tuberculosis services.		
		Kula Hospital - Critical Access Hospital services (acute and long term care), 24-hour emergency services, developmentally disabled inpatient services (ICF-MR), Alzheimer's and dementia care, family practice clinic services, pharmacy services, physical therapy services, occupational therapy services, laboratory services, and radiology services.		

Department of Health - Hawaii Health Systems Corporation
Priority List of Functions

Table 2

Pri #	Description of Function	Activities	Prog ID(s)	Statutory Reference
		Lanai Community Hospital - Critical Access Hospital services (acute and long term care), 24-hour emergency services, limited laboratory services, limited radiology services, and dialysis services.		
		Kohala Hospital - Critical Access Hospital services (acute and long term care), 24-hour emergency services, inpatient and outpatient, laboratory and radiology services.		
		HHH - Critical Access Hospital services (acute and long term care), 24-hour emergency services, inpatient services (physical therapy, occupational therapy, speech therapy, social services, radiology, laboratory), outpatient services (laboratory and radiology), nutrition services, and volunteer services.		
		Kau Hospital - Critical Access Hospital services (acute and long term care), 24-hour emergency services, inpatient services (radiology, physical therapy, occupational therapy, speech therapy, laboratory), outpatient services (laboratory, radiology, and pharmacy), primary care clinic (family practice and internal medicine), and geriatric medicine.		
	Operate Long Term Care Facilities. Oahu Region: Leahi Hospital and Maluhia, a long term care facility	Leahi - Long term care inpatient services, acute inpatient TB unit, outpatient TB services, geriatric outpatient clinic, adult day health services, pharmacy services, recreational therapy, nutrition services, social services, physical therapy services, occupational therapy services, speech therapy services, laboratory services, and radiology services. Maluhia - Long term care inpatient services, adult day health services, home care services, primary care clinic, nutrition services, social services, radiology services, physical therapy, occupational therapy, speech therapy, and recreational therapy.	HTH 212	Act 262 SLH 1996, Section 20. Act 290 SLH 2007 and Chapter 323F, HRS. Section 325-78 HRS requires the State department of health to provide diagnostic, medical or treatment services relating to tuberculosis treatment or control. Leahi operates 4 beds for tuberculosis patients.
	Operate Home Health Program. East Hawaii Region: Hilo Medical Center Home Health Program	Nursing care services, occupational therapy, physical therapy and occupational therapy services, medical social services, speech pathology, home health aide services.	HTH 212	Act 262 SLH 1996, Section 20. Act 290 SLH 2007 and Chapter 323F, HRS.
	HHSC Corporation. Policy formulation, hospital governance, business development, quality assurance, strategic direction, planning and coordination, financial management, legal counsel, personnel management, materials management, information systems, and technical services to support its community hospitals.	HHSC Corporation - Administrative and governance support services, financial support services, human resource support services, information technology support services, legal support services, and public relations support services.	HTH 210	Act 262 SLH 1966, Section 20. Act 290 SLH 2007 and Chapter 323F, HRS. Act 182 SLH 2009.
	Kahuku Hospital. Provide quality health care and promote wellness in our community in a professional, caring, culturally sensitive and financially responsible manner.	Kahuku Hospital - Critical Access Hospital services, 24-hour emergency room services, diagnostic/ancillary department.	HTH 211	Act 4 SLH 2007 transferred Kahuku Hospital operations to the Hawaii health systems corporation.

Department of Health - Hawaii Health Systems Corporation
Resources by Program ID

Table 3

Prog ID	Program Title	MOF	As budgeted in Act 164/11 (FY12)			Governor's Submittal (FY13)			Percent Change of \$\$\$
			Pos (P)	Pos (T)	\$\$\$	Pos (P)	Pos (T)	\$\$\$	
HTH 210	Hawaii Health Systems Corporation - Corporate Office	B	54.50		\$ 12,509,280	54.50		\$ 12,509,280	0.0%
HTH 211	Kahuku Hospital	A			\$ 1,500,000			\$ 1,500,000	0.0%
HTH 212	Hawaii Health Systems Corporation - Regions	B	2,780.75		\$ 508,583,900	2,780.75		\$ 508,583,900	0.0%
HTH 212	Hawaii Health Systems Corporation - Regions	A			\$ 82,140,000			\$ 72,039,336	12.3%
HTH 213	All Community Care	B			\$ 1,500,000			\$ 1,500,000	0.0%

Department of Health - Hawaii Health Systems Corporation
Current Year (FY12) Restrictions

Table 4

<u>Prog ID</u>	<u>MOF</u>	<u>Restriction \$\$\$</u>	<u>Percent of Act 164/11 Appropriation</u>	<u>Impact</u>
HTH 212	A	\$ 10,264,415	12.5%	Although the Governor did not call this a restriction, but a labor saving adjustment, the reduction in general funds will have an impact on our facilities, especially as we are in the middle of an EMR implementation.

Department of Health - Hawaii Health Systems Corporation
Proposed Budget Reductions

Table 5

<u>Request Category</u>	<u>Prog ID</u>	<u>Description of Reduction</u>	<u>Impact of Reduction</u>	<u>MOF</u>	<u>Pos (P) FY13</u>	<u>Pos (T) FY13</u>	<u>\$\$\$\$ FY13</u>	<u>Carry-over? (Y/N)</u>
	HTH 212	Labor Savings	The reduction In general funds will have an impact on our facilities, especially as we are in the middle of an EMR implementation.	A			\$ 10,100,664	Y

Department of Health - Hawaii Health Systems Corporation
Proposed Supplemental Year Additions

Table 6

<u>Request Category</u>	<u>Prog ID</u>	<u>Description of Addition</u>	<u>Explanation</u>	<u>MOF</u>	<u>Pos (P) FY13</u>	<u>Pos (T) FY13</u>	<u>\$\$\$ FY13</u>
		None					

Department of Health - Hawaii Health Systems Corporation
Non-General Fund Balances

Table 7

<u>Name of Fund</u>	<u>Statutory Reference</u>	<u>MOF</u>	<u>Beginning FY12 Unencumbered Cash Balance</u>	<u>Estimated FY12 Revenues</u>	<u>Estimated FY12 Expenditures and Encumbrances</u>	<u>Estimated FY12 Net Transfers</u>	<u>Estimated FY12 Ending Unencumbered Cash Balance</u>	<u>Balance in Excess of Program Needs</u>
Corporate Office	Section 323F-7	B	\$ 9,338,000	\$ -	\$ 11,515,000		\$ 9,338,000	
Hilo Medical Center	Section 323F-7	B	\$ 15,966,000	\$ 128,893,000	\$ 146,453,000		\$ 15,878,000	
Hale Ho'ola Hamakua	Section 323F-7	B	\$ 319,000	\$ 11,795,000	\$ 14,196,000		\$ 155,000	
Kau Hospital	Section 323F-7	B	\$ 217,000	\$ 5,300,000	\$ 7,263,000		\$ (148,000)	
Kohala Hospital	Section 323F-7	B	\$ 1,201,000	\$ 5,521,000	\$ 7,095,000		\$ 586,000	
Kona Community Hospital	Section 323F-7	B	\$ 3,111,000	\$ 53,565,000	\$ 64,854,000		\$ 1,613,000	
Maui Memorial Medical Center	Section 323F-7	B	\$ 19,003,000	\$ 189,732,000	\$ 209,042,000		\$ 19,003,000	
Kula Hospital	Section 323F-7	B	\$ 3,671,000	\$ 16,180,000	\$ 20,668,000		\$ 1,409,000	
Lanai Community Hospital	Section 323F-7	B	\$ 190,000	\$ 2,777,000	\$ 4,713,000		\$ (427,000)	
Kauai Veterans Memorial Hospital	Section 323F-7	B	\$ 3,753,000	\$ 31,954,000	\$ 40,656,000		\$ 232,000	
Samuel Mahelona Memorial Hospital	Section 323F-7	B	\$ 625,000	\$ 15,850,000	\$ 18,866,000		\$ 1,503,000	
Leahi Hospital	Section 323F-7	B	\$ 2,512,000	\$ 14,719,000	\$ 21,869,000		\$ 693,000	
Maluhia	Section 323F-7	B	\$ 4,547,000	\$ 13,990,000	\$ 18,847,000		\$ 2,865,000	

Department of Health - Hawaii Health Systems Corporation
Emergency Appropriation Requests

Table 8

<u>Prog ID</u>	<u>Description of Request</u>	<u>MOF</u>	<u>Pos (P)</u> <u>FY12</u>	<u>Pos (T)</u> <u>FY12</u>	<u>\$\$\$ FY12</u>
None					

Department of Health - Hawaii Health Systems Corporation
 Budget Decisions

Table 9

Prog ID	Description	MOF	Initial Department Request			Budget and Finance Recommendation			Governor's Decision		
			Pos (P)	Pos (T)	\$\$\$	Pos (P)	Pos (T)	\$\$\$	Pos (P)	Pos (T)	\$\$\$
None											

Department of Health - Hawaii Health Systems Corporation
 Program Review Proposals

Table 10

Prog ID	Description	MOF	Budget and Finance Proposal			Department Proposal			Governor's Final Decision		
			Pos (P)	Pos (T)	\$\$\$	Pos (P)	Pos (T)	\$\$\$	Pos (P)	Pos (T)	\$\$\$
	None										

Department of Health - Hawaii Health Systems Corporation
Position Vacant as of November 30

Table 11

Prog ID	Facility	Date of Vacancy	Position Number	Position Title	SR Level	BU Code	Temp		FTE	MOF	Budgeted	Actual Salary	Exempt (Y/N)	Authority to	Occupied by 89 Day Hire (Y/N)
							(T/P)	Perm			Amount	Last Paid		Hire (Y/N)	
HTH 210	HAWAII HEALTH SYSTEMS CORP	12/1/2009	55534	CONTRACTS MANAGER II	SR26	13	PERM	1	B		\$ 81,730.00	\$ 55,500.00	N	Y	N
HTH 210	HAWAII HEALTH SYSTEMS CORP	11/1/2011	55724	SENIOR CONTRACTS MANAGER	EM5	35	PERM	1	B		\$ 81,730.00	\$ 88,140.00	N	Y	N
HTH 210	HAWAII HEALTH SYSTEMS CORP	1/1/2011	56918	REGISTERED PROF NURSE VI	SR24	9	PERM	1	B		\$ 91,980.00	\$ 81,972.00	N	Y	N
HTH 210	HAWAII HEALTH SYSTEMS CORP	10/23/2011	103484	CHIEF INFORMATION OFFICER	MTE	0	PERM	1	B		\$ 262,080.00	\$ 196,000.00	Y	Y	N
HTH 210	HAWAII HEALTH SYSTEMS CORP	9/16/2011	109430	CHIEF MEDICAL INFO OFFCR	MTD	93	PERM	1	B		\$ 250,000.00	\$ 226,000.00	Y	Y	N
HTH 210	HAWAII HEALTH SYSTEMS CORP	9/1/2011	109429	PRIVATE SECRETARY	MTN	63	PERM	1	B		\$ -	\$ 57,500.00	Y	N	N
HTH 210	HAWAII HEALTH SYSTEMS CORP	4/20/2010	56608	CLERK I	SR4	3	TEMP	1	B		\$ -	\$ 21,948.00	N	N	N
HTH 210	HAWAII HEALTH SYSTEMS CORP	1/1/2011	56916	DATA PROC SYSTEMS ANALYST IV	SR22	13	PERM	1	B		\$ 55,364.00	\$ 45,576.00	N	Y	N
HTH 210	HAWAII HEALTH SYSTEMS CORP	6/1/2010	54539	DATA PROC SYSTEMS ANALYST IV	SR22	13	PERM	1	B		\$ 55,364.00	\$ 45,576.00	N	Y	N
HTH 210	HAWAII HEALTH SYSTEMS CORP	1/1/2011	56914	DATA PROC SYSTEMS ANALYST V	SR24	13	PERM	1	B		\$ 62,269.00	\$ 51,312.00	N	Y	N
HTH 210	HAWAII HEALTH SYSTEMS CORP	9/1/2011	56920	DATA PROC SYSTEMS ANALYST V	SR24	13	PERM	1	B		\$ 62,269.00	\$ 51,312.00	N	Y	N
HTH 210	HAWAII HEALTH SYSTEMS CORP	9/1/2011	57273	DATA PROC SYSTEMS ANALYST V	SR24	13	PERM	1	B		\$ 62,269.00	\$ 51,312.00	N	Y	N
HTH 210	HAWAII HEALTH SYSTEMS CORP	1/1/2011	56919	DATA PROC SYSTEMS ANALYST VI	SR26	13	PERM	1	B		\$ 81,925.00	\$ 55,500.00	N	Y	N
HTH 210	HAWAII HEALTH SYSTEMS CORP	10/16/2011	57279	DATA PROC SYSTEMS ANALYST VI	SR26	13	PERM	1	B		\$ -	\$ 55,500.00	N	N	N
HTH 210	HAWAII HEALTH SYSTEMS CORP	10/4/2011	103499	IT SECURITY MGR	MTJ	93	PERM	1	B		\$ 94,144.00	\$ 99,000.00	Y	Y	N
HTH 210	HAWAII HEALTH SYSTEMS CORP	8/28/2011	43587	COMPUTER OPERATOR II	SR15	3	PERM	1	B		\$ 33,667.00	\$ 33,756.00	N	Y	N
HTH 210	HAWAII HEALTH SYSTEMS CORP	12/2/2008	109342	DIR OF QUALITY ASSURANCE	MTI	73	PERM	1	B		\$ -	\$ 113,000.00	Y	N	N
HTH 210	HAWAII HEALTH SYSTEMS CORP	8/28/2010	109271	ASST DIR OF COMM/PUBLIC AFFAIR	MTK	73	PERM	1	B		\$ 52,103.04	\$ 86,000.00	Y	Y	N
HTH 210	HAWAII HEALTH SYSTEMS CORP	7/1/2011	37486	SECRETARY IV	SR18	63	PERM	1	B		\$ -	\$ 37,968.00	N	N	N
HTH 210	HAWAII HEALTH SYSTEMS CORP	4/13/2011	54005	PERSONNEL PROGRAM OFFICER	EM3	35	PERM	1	B		\$ 84,000.00	\$ 79,944.00	N	Y	N
HTH 210	HAWAII HEALTH SYSTEMS CORP	6/4/2010	106911	CORP DIR CRED MED STAFF SVCS	MTJ	73	PERM	0.5	B		\$ -	\$ 99,000.00	Y	N	N
HTH 210	HAWAII HEALTH SYSTEMS CORP	3/17/2009	108588	ASST GENERAL COUNSEL	MTH	73	PERM	1	B		\$ -	\$ 130,000.00	Y	N	N
HTH 212	KAU HOSPITAL	11/30/2011	57348	CLERK IV	SR10	3	TEMP	1	B		\$ 27,756.00	\$ 27,756.00	N	Y	N
HTH 212	KAU HOSPITAL	1/15/2010	56750	IMAGING TECH FP	SR18	3	TEMP	0.3	B		\$ 18.25	\$ 37,968.00	N	Y	N
HTH 212	KAU HOSPITAL	11/10/2011	57311	ACTIVITIES COORDINATOR FP	HE10	10	PERM	1	B		\$ 40,164.00	\$ 40,164.00	N	Y	N
HTH 212	HALE HO'OLA HAMAKUA	8/16/2011	57252	REGISTERED PROF NURSE V	SR23	29	TEMP	1	B		\$ 78,816.00	\$ 78,816.00	N	Y	N
HTH 212	HALE HO'OLA HAMAKUA	11/24/2011	56925	REGISTERED PROF NURSE V	SR23	29	PERM	1	B		\$ 78,816.00	\$ 78,816.00	N	Y	N
HTH 212	HALE HO'OLA HAMAKUA	9/24/2011	20206	REGISTERED PROF NURSE V	SR23	29	PERM	1	B		\$ 78,816.00	\$ 78,816.00	N	Y	N
HTH 212	HALE HO'OLA HAMAKUA	8/2/2009	108604	STUDENT HELPER I	UDI	0	PERM	0.49	B		\$ 7.25	\$ 7.25	Y	N	N
HTH 212	HALE HO'OLA HAMAKUA	9/16/2011	57298	ADMINISTRATIVE SVCS OFFR I	EM1	35	PERM	1	B		\$ 72,510.00	\$ 72,510.00	N	Y	N-Filed Greg Bourm-Perm
HTH 212	HALE HO'OLA HAMAKUA	5/31/2008	45545	ACCOUNTANT III	SR20	13	PERM	1	B		\$ 42,132.00	\$ 42,132.00	N	Y	N
HTH 212	HALE HO'OLA HAMAKUA	11/15/2011	57310	CLERK IV	SR10	3	TEMP	0.5	B		\$ 13,878.00	\$ 27,756.00	N	Y	N
HTH 212	HALE HO'OLA HAMAKUA	10/7/2011	20232	BLDG MAINT WORKER II	WS9	1	PERM	1	B		ABOLISH	\$ 47,268.00	0	0	0
HTH 212	HALE HO'OLA HAMAKUA	11/15/2011	56843	UTILITY WORKER	BC3	1	PERM	0.5	B		\$ 17,082.00	\$ 34,164.00	N	Y	N
HTH 212	HALE HO'OLA HAMAKUA	6/1/2011	40094	JANITOR SUPERVISOR I	F-102	2	PERM	1	B		ABOLISH	\$ 36,684.00	0	0	0
HTH 212	HALE HO'OLA HAMAKUA	3/19/2010	56640	STORES CLERK I	SR8	3	PERM	1	B		\$ 25,668.00	\$ 25,668.00	N	N	N
HTH 212	HALE HO'OLA HAMAKUA	3/3/2011	56926	KITCHEN HELPER	BC2	1	TEMP	1	B		\$ 33,228.00	\$ 33,228.00	N	Y	N
HTH 212	HALE HO'OLA HAMAKUA	11/9/2011	49464	KITCHEN HELPER	BC2	1	PERM	1	B		\$ 33,228.00	\$ 33,228.00	N	Y	N
HTH 212	HALE HO'OLA HAMAKUA	3/13/2011	55475	OCCUPATIONAL THERAPIST III	SR20	13	PERM	0.8	B		\$ 33,705.00	\$ 42,132.00	N	Y	N
HTH 212	HALE HO'OLA HAMAKUA	9/16/2011	57299	SPEECH PATHOLOGIST III	SR20	13	TEMP	0.1	B		\$ 20.26	\$ 42,132.00	N	Y	N
HTH 212	HALE HO'OLA HAMAKUA	2/16/2011	56639	PHYSICAL THERAPIST III	SR20	13	PERM	1	B		\$ 62,400.00	\$ 42,132.00	N	Y	N
HTH 212	HALE HO'OLA HAMAKUA	11/2/2011	57304	PHYSICAL THERAPIST ASST FP	HE10	10	PERM	1	B		\$ 40,164.00	\$ 40,164.00	N	Y	N
HTH 212	HALE HO'OLA HAMAKUA	6/12/2008	109103	PER DIEM LPN	10II	70	TEMP	0.3	B		\$ 21.67	\$ 21.69	Y	N	N
HTH 212	HALE HO'OLA HAMAKUA	5/28/2011	56837	LICENSED PRACTICAL NURSE FP	HE8	10	PERM	1	B		\$ 37,248.00	\$ 37,248.00	N	Y	N
HTH 212	HALE HO'OLA HAMAKUA	9/9/2011	20214	LICENSED PRACTICAL NURSE FP	HE8	10	PERM	1	B		\$ 37,248.00	\$ 37,248.00	N	Y	N
HTH 212	HALE HO'OLA HAMAKUA	3/29/2011	57090	LICENSED PRACTICAL NURSE ENTRY	HE6	10	TEMP	0.3	B		\$ 17.91	\$ 34,836.00	N	Y	N
HTH 212	HALE HO'OLA HAMAKUA	1/9/2011	53530	LICENSED PRACTICAL NURSE ENTRY	HE6	10	PERM	1	B		\$ 37,248.00	\$ 34,836.00	N	Y	N
HTH 212	HALE HO'OLA HAMAKUA	8/8/2011	56841	CERTIFIED NURSE AIDE FP	HE4	10	PERM	1	B		\$ 32,736.00	\$ 32,736.00	N	Y	N-Filed James Maikui-Perm
HTH 212	HALE HO'OLA HAMAKUA	10/1/2011	49456	CERTIFIED NURSE AIDE FP	HE4	10	PERM	0.5	B		\$ 16,368.00	\$ 32,736.00	N	Y	N
HTH 212	HALE HO'OLA HAMAKUA	5/17/2011	57150	CERTIFIED NURSE AIDE ENTRY	HE2	10	TEMP	1	B		\$ 32,736.00	\$ 30,876.00	N	Y	N
HTH 212	HALE HO'OLA HAMAKUA	10/17/2008	56511	REGISTERED PROF NURSE III	SR20	79	PERM	0.5	B		\$ 34,368.00	\$ 68,736.00	N	Y	N-Filed Natalia Castillo-Perm
HTH 212	HALE HO'OLA HAMAKUA	9/16/2010	54221	REGISTERED PROF NURSE III	SR20	9	PERM	1	B		\$ 68,736.00	\$ 68,736.00	N	Y	N
HTH 212	HALE HO'OLA HAMAKUA	11/1/2011	41404	REGISTERED PROF NURSE III	SR20	9	PERM	1	B		\$ 68,736.00	\$ 68,736.00	N	Y	N
HTH 212	HILO MEDICAL CENTER	1/18/2011	56211	REGISTERED PROF NURSE III	SR22	9	PERM	1	B		\$ 75,780.00	\$ 75,780.00	N	N	N
HTH 212	HILO MEDICAL CENTER	1/18/2011	55742	REGISTERED PROF NURSE IV	SR22	9	PERM	1	B		\$ 75,780.00	\$ 75,780.00	N	Y	N
HTH 212	HILO MEDICAL CENTER	11/16/2011	57320	NURSE PRACTITIONER II	SR28	29	PERM	0.5	B		\$ 47,946.00	\$ 95,892.00	N	Y	N
HTH 212	HILO MEDICAL CENTER	4/21/2011	109409	PER DIEM CNA	10I	70	TEMP	0.1	B		\$ 18.56	\$ 18.56	Y	Y	N
HTH 212	HILO MEDICAL CENTER	4/21/2011	109408	PER DIEM CNA	10I	70	TEMP	0.1	B		\$ 18.56	\$ 18.56	Y	Y	N
HTH 212	HILO MEDICAL CENTER	4/21/2011	109407	PER DIEM CNA	10I	70	TEMP	0.1	B		\$ 18.56	\$ 18.56	Y	Y	N
HTH 212	HILO MEDICAL CENTER	4/21/2011	109406	PER DIEM CNA	10I	70	TEMP	0.1	B		\$ 18.56	\$ 18.56	Y	Y	N
HTH 212	HILO MEDICAL CENTER	4/21/2011	109405	PER DIEM CNA	10I	70	TEMP	0.1	B		\$ 18.56	\$ 18.56	Y	Y	N
HTH 212	HILO MEDICAL CENTER	4/21/2011	109404	PER DIEM CNA	10I	70	TEMP	0.1	B		\$ 18.56	\$ 18.56	Y	Y	N
HTH 212	HILO MEDICAL CENTER	4/21/2011	109403	PER DIEM CNA	10I	70	TEMP	0.1	B		\$ 18.56	\$ 18.56	Y	Y	N
HTH 212	HILO MEDICAL CENTER	4/21/2011	109402	PER DIEM CNA	10I	70	TEMP	0.1	B		\$ 18.56	\$ 18.56	Y	Y	N

Department of Health - Hawaii Health Systems Corporation
Position Vacant as of November 30

Table 11

Prog ID	Facility	Date of Vacancy	Position Number	Position Title	SR Level	BU Code	Temp			MOF	Budgeted	Actual Salary	Exempt (Y/N)	Authority to Hire (Y/N)	Occupied by 89 Day Hire (Y/N)
							(T/P)	FTE	Amount		Last Paid				
HTH 212	HILO MEDICAL CENTER	4/21/2011	109401	PER DIEM CNA	10I	70	TEMP	0.1	B		\$ 18.56	\$ 18.56	Y	Y	N
HTH 212	HILO MEDICAL CENTER	4/21/2011	109400	PER DIEM CNA	10I	70	TEMP	0.1	B		\$ 18.56	\$ 18.56	Y	Y	N
HTH 212	HILO MEDICAL CENTER	4/21/2011	109399	PER DIEM CNA	10I	70	TEMP	0.1	B		\$ 18.56	\$ 18.56	Y	Y	N
HTH 212	HILO MEDICAL CENTER	4/21/2011	109398	PER DIEM CNA	10I	70	TEMP	0.1	B		\$ 18.56	\$ 18.56	Y	Y	N
HTH 212	HILO MEDICAL CENTER	4/21/2011	109396	PER DIEM CNA	10I	70	TEMP	0.1	B		\$ 18.56	\$ 18.56	Y	Y	N
HTH 212	HILO MEDICAL CENTER	4/21/2011	109395	PER DIEM CNA	10I	70	TEMP	0.1	B		\$ 18.56	\$ 18.56	Y	Y	N
HTH 212	HILO MEDICAL CENTER	10/11/2011	57302	REGISTERED PROF NURSE III	SR20	9	PERM	0.5	B		\$ 34,368.00	\$ 68,736.00	N	Y	N
HTH 212	HILO MEDICAL CENTER	9/1/2010	20468	REGISTERED PROF NURSE III	SR20	9	PERM	0.5	B		\$ 34,368.00	\$ 68,736.00	N	Y	N
HTH 212	HILO MEDICAL CENTER	6/9/2011	57157	REGISTERED PROF NURSE II	SR18	9	PERM	0.5	B		\$ 34,368.00	\$ 57,828.00	N	Y	N
HTH 212	HILO MEDICAL CENTER	11/1/2009	54156	REGISTERED PROF NURSE II	SR18	9	PERM	0.6	B		\$ 41,242.00	\$ 57,828.00	N	Y	N
HTH 212	HILO MEDICAL CENTER	11/2/2011	57303	CLERK III	SR8	3	PERM	1	B		\$ 25,668.00	\$ 25,668.00	N	Y	N-Filled Tamryn Henry-Temp w/benefits
HTH 212	HILO MEDICAL CENTER	2/1/2007	56047	MEDICAL STAFF SVCS COORD	SR24	13	PERM	1	B		\$ 51,312.00	\$ 51,312.00	N	Y	N
HTH 212	HILO MEDICAL CENTER	8/1/2009	108605	STUDENT HELPER I	UDI	0	PERM	0.49	B		\$ 7.25	\$ 7.25	Y	Y	N
HTH 212	HILO MEDICAL CENTER	9/19/2009	20425	HEALTH INFO ADMR	SR24	23	PERM	1	B		\$ 51,312.00	\$ 51,312.00	N	Y	N
HTH 212	HILO MEDICAL CENTER	10/1/2009	56739	HEALTH INFO TECH III	SR15	3	PERM	1	B		\$ 33,756.00	\$ 33,756.00	N	Y	N
HTH 212	HILO MEDICAL CENTER	10/1/2009	56740	HEALTH INFO TECH III	SR13	3	PERM	1	B		\$ 31,212.00	\$ 31,212.00	N	Y	N
HTH 212	HILO MEDICAL CENTER	10/1/2008	20694	HEALTH INFO TECH II	SR13	3	PERM	1	B		\$ 31,212.00	\$ 31,212.00	N	Y	N
HTH 212	HILO MEDICAL CENTER	7/31/2010	55320	HEALTH INFO TECH I	SR11	3	PERM	1	B		\$ 28,836.00	\$ 28,836.00	N	Y	N
HTH 212	HILO MEDICAL CENTER	11/24/2009	20428	HEALTH INFO TECH I	SR11	3	PERM	1	B		\$ 28,836.00	\$ 28,836.00	N	Y	N
HTH 212	HILO MEDICAL CENTER	6/18/2007	56212	CLERK II	SR6	3	TEMP	1	B		ABOLISH	\$ 23,688.00	0	0	0
HTH 212	HILO MEDICAL CENTER	2/1/2007	56061	CLERK II	SR6	63	PERM	1	B		\$ 23,688.00	\$ 23,688.00	N	Y	N
HTH 212	HILO MEDICAL CENTER	9/1/2011	34209	LIBRARIAN IV	SR22	23	PERM	1	B		\$ 45,576.00	\$ 45,576.00	N	N	N
HTH 212	HILO MEDICAL CENTER	6/1/2011	44974	PERSONNEL TECHNICIAN VI	SR15	63	PERM	1	B		\$ 33,756.00	\$ 33,756.00	N	Y	N
HTH 212	HILO MEDICAL CENTER	7/1/2009	20306	SECRETARY III	SR16	63	PERM	1	B		\$ 35,064.00	\$ 35,064.00	N	Y	N-Filled Lynette Uyesato-Perm
HTH 212	HILO MEDICAL CENTER	8/20/2008	56500	HOSPITAL MANAGEMENT OFFICER	EM7	35	PERM	1	B		\$ 97,176.00	\$ 97,176.00	N	Y	N
HTH 212	HILO MEDICAL CENTER	5/16/2011	57147	ASST INFO TECH & COMM SVCS DIR	EM6	35	PERM	1	B		\$ 96,072.00	\$ 92,550.00	N	Y	N-Filled Kris Wilson-Perm
HTH 212	HILO MEDICAL CENTER	12/5/2005	55589	REG COMPL & PRIVACY OFFCR	SR24	13	PERM	1	B		\$ 51,312.00	\$ 51,312.00	N	Y	N
HTH 212	HILO MEDICAL CENTER	9/16/2011	51508	PATIENT ACCESS REP II	SR13	3	PERM	1	B		\$ 31,212.00	\$ 31,212.00	N	Y	N-Filled Amelyn Franco-Perm
HTH 212	HILO MEDICAL CENTER	11/30/2011	57349	REGISTERED PROF NURSE IV	SR22	9	PERM	1	B		\$ 75,780.00	\$ 75,780.00	N	Y	N
HTH 212	HILO MEDICAL CENTER	7/16/2011	57161	PATIENT FIN SVCS MGR I	SR24	13	PERM	1	B		\$ 51,312.00	\$ 51,312.00	N	Y	N
HTH 212	HILO MEDICAL CENTER	10/17/2011	56209	ACCOUNT CLERK III	SR11	3	PERM	1	B		\$ 28,836.00	\$ 28,836.00	N	Y	N
HTH 212	HILO MEDICAL CENTER	4/6/2011	57094	DATA PROC SYSTEMS ANALYST IV	SR22	13	PERM	1	B		\$ 45,576.00	\$ 45,576.00	N	Y	N
HTH 212	HILO MEDICAL CENTER	8/16/2011	56737	DATA PROC SYSTEMS ANALYST IV	SR22	13	PERM	1	B		\$ 45,576.00	\$ 45,576.00	N	Y	N
HTH 212	HILO MEDICAL CENTER	3/16/2011	57085	DATA PROC SYSTEMS ANALYST II	SR18	13	PERM	1	B		\$ 38,988.00	\$ 38,988.00	N	Y	N
HTH 212	HILO MEDICAL CENTER	3/16/2011	57084	DATA PROC SYSTEMS ANALYST II	SR18	13	PERM	1	B		\$ 38,988.00	\$ 38,988.00	N	Y	N
HTH 212	HILO MEDICAL CENTER	8/1/2005	20629	BIOMED ENG TECH IV	WS14	1	PERM	1	B		\$ 56,748.00	\$ 56,748.00	N	Y	N
HTH 212	HILO MEDICAL CENTER	11/12/2011	20375	JANITOR II	BC2	1	PERM	1	B		\$ 33,228.00	\$ 33,228.00	N	Y	N-Filled Sheila Azevedo-Perm
HTH 212	HILO MEDICAL CENTER	4/29/2010	102143	STUDENT HELPER II	UDI	0	PERM	0.5	B		\$ 7.50	\$ 7.50	Y	N	N
HTH 212	HILO MEDICAL CENTER	10/24/2011	56936	PHARMACY TECHNICIAN FP	HE6	10	TEMP	1	B		ABOLISH	\$ 34,836.00	0	0	0
HTH 212	HILO MEDICAL CENTER	11/2/2011	57309	PHARMACIST I	SR22	13	PERM	0.5	B		\$ 22,788.00	\$ 45,576.00	N	Y	N
HTH 212	HILO MEDICAL CENTER	4/1/2011	56755	PHARMACIST I	SR22	13	PERM	0.5	B		\$ 22,788.00	\$ 45,576.00	N	Y	N-Filled Jodi Watanabe-Temp w/benefits
HTH 212	HILO MEDICAL CENTER	7/1/2010	20397	LAUNDRY WORKER II	WS3	1	PERM	1	B		\$ 36,576.00	\$ 36,576.00	N	Y	N
HTH 212	HILO MEDICAL CENTER	7/1/2010	53848	KITCHEN HELPER	BC2	1	PERM	1	B		\$ 33,228.00	\$ 33,228.00	N	Y	N
HTH 212	HILO MEDICAL CENTER	7/1/2011	57264	CLERK III	SR8	3	PERM	1	B		\$ 36,516.00	\$ 25,668.00	N	Y	N-RIF Employee-Henry Rapoport
HTH 212	HILO MEDICAL CENTER	9/1/2009	109106	STAFF SURGEON	YS1	93	PERM	1	B		\$ 2,500,500.00	\$ 250,500.00	Y	Y	N
HTH 212	HILO MEDICAL CENTER	6/13/2009	55281	SPEECH PATHOLOGIST IV	SR22	13	PERM	1	B		\$ 45,576.00	\$ 45,576.00	N	Y	N
HTH 212	HILO MEDICAL CENTER	2/27/2010	55729	SPEECH PATHOLOGIST III	SR20	13	PERM	1	B		\$ 42,132.00	\$ 42,132.00	N	Y	N
HTH 212	HILO MEDICAL CENTER	11/16/2011	53442	PHYSICAL THERAPIST III	SR20	13	PERM	1	B		\$ 42,132.00	\$ 42,132.00	N	Y	N
HTH 212	HILO MEDICAL CENTER	6/21/2011	54268	RESPIRATORY THERAPY TECH ENTRY	HE10	10	PERM	1	B		\$ 48,672.00	\$ 40,164.00	N	Y	N-Filled Curtis Day-Perm
HTH 212	HILO MEDICAL CENTER	5/3/2010	33926	RESPIRATORY THERAPY AIDE FP	HE6	10	PERM	1	B		\$ 34,836.00	\$ 34,836.00	N	Y	N
HTH 212	HILO MEDICAL CENTER	10/3/2010	56738	IMAGING SPECIALIST II	SR22	3	PERM	1	B		\$ 44,412.00	\$ 44,412.00	N	Y	N-Filled Carolyn Turner-Perm
HTH 212	HILO MEDICAL CENTER	1/20/2010	55808	IMAGING SPECIALIST II	SR22	3	PERM	1	B		\$ 44,412.00	\$ 44,412.00	N	Y	N
HTH 212	HILO MEDICAL CENTER	4/26/2011	55807	IMAGING SPECIALIST I	SR20	3	PERM	1	B		\$ 41,040.00	\$ 41,040.00	N	Y	N
HTH 212	HILO MEDICAL CENTER	10/5/2010	55812	IMAGING MULTI SPCLST II	SR23	3	PERM	1	B		\$ 46,176.00	\$ 46,176.00	N	Y	N
HTH 212	HILO MEDICAL CENTER	6/30/2011	55811	IMAGING SPECIALIST I	SR20	3	PERM	1	B		\$ 41,040.00	\$ 41,040.00	N	Y	N
HTH 212	HILO MEDICAL CENTER	10/1/2009	54405	IMAGING SPECIALIST LEAD	SR24	3	PERM	0.3	B		\$ 23.10	\$ 48,048.00	N	N	N
HTH 212	HILO MEDICAL CENTER	5/16/2011	55815	IMAGING SPECIALIST II	SR22	3	PERM	1	B		\$ 44,412.00	\$ 44,412.00	N	Y	N
HTH 212	HILO MEDICAL CENTER	2/27/2010	108687	PER DIEM NURSE	RD1	79	TEMP	0.3	B		\$ 37.17	\$ 37.17	N	Y	N
HTH 212	HILO MEDICAL CENTER	5/18/2011	54396	CLERK IV	SR10	3	PERM	1	B		\$ 27,756.00	\$ 25,668.00	N	Y	N
HTH 212	HILO MEDICAL CENTER	10/24/2011	54248	REGISTERED PROF NURSE III	SR20	9	PERM	1	B		\$ 68,736.00	\$ 68,736.00	N	Y	N
HTH 212	HILO MEDICAL CENTER	11/10/2011	57312	CLERK IV	SR10	3	PERM	1	B		\$ 27,756.00	\$ 27,756.00	N	Y	N-Filled Alison Mansfield-Temp w/benefits
HTH 212	HILO MEDICAL CENTER	11/1/2010	34665	REGISTERED PROF NURSE III	SR20	9	PERM	1	B		\$ 68,736.00	\$ 68,736.00	N	Y	N
HTH 212	HILO MEDICAL CENTER	11/29/2011	109434	PER DIEM NURSE	RD1	79	TEMP	0.3	B		\$ 37.17	\$ 37.17	Y	Y	N
HTH 212	HILO MEDICAL CENTER	4/22/2008	109313	STAFF PHYSICIAN	YS1	93	PERM	1	B		\$ 2,500,500.00	\$ 250,500.00	Y	Y	N

Department of Health - Hawaii Health Systems Corporation
Position Vacant as of November 30

Table 11

Prog ID	Facility	Date of Vacancy	Position Number	Position Title	SR Level	BU Code	Temp			Budgeted Amount	Actual Salary Last Paid	Exempt (Y/N)	Authority to Hire (Y/N)	Occupied by 89 Day Hire (Y/N)
							Perm (T/P)	FTE	MOF					
HTH 212	HILO MEDICAL CENTER	6/19/2010	109255	STAFF PHYSICIAN	YS1	93	PERM	1	B	\$ 2,500,500.00	\$ 250,500.00	Y	Y	N
HTH 212	HILO MEDICAL CENTER	11/30/2011	57346	REGISTERED PROF NURSE III	SR20	9	PERM	1	B	\$ 68,736.00	\$ 68,736.00	N	Y	N
HTH 212	HILO MEDICAL CENTER	11/30/2011	57347	CLERK IV	SR10	3	PERM	1	B	\$ 27,756.00	\$ 27,756.00	N	Y	N
HTH 212	HILO MEDICAL CENTER	10/18/2011	57301	ASST DIR OF NURSING	EM3	32	PERM	1	B	\$ 99,450.00	\$ 99,450.00	N	Y	N
HTH 212	HILO MEDICAL CENTER	9/13/2011	57263	CLERK IV	SR10	3	PERM	1	B	\$ 27,756.00	\$ 27,756.00	N	Y	N-Filled Geanne Inocencio-Perm
HTH 212	HILO MEDICAL CENTER	9/16/2011	57297	CLINIC MANAGER	SR20	13	PERM	1	B	\$ 42,132.00	\$ 42,132.00	N	Y	N
HTH 212	HILO MEDICAL CENTER	11/16/2011	57319	PHYSICAL THERAPIST III	SR20	13	PERM	1	B	\$ 42,131.00	\$ 42,132.00	N	Y	N
HTH 212	HILO MEDICAL CENTER	11/16/2011	57083	NURSE AIDE ENTRY	HE2	10	PERM	1	B	\$ 32,736.00	\$ 30,876.00	N	Y	N
HTH 212	HILO MEDICAL CENTER	10/1/2011	20688	NURSE AIDE ENTRY	HE2	10	PERM	1	B	\$ 32,736.00	\$ 30,876.00	N	Y	N-Filled Brittany Castro-Temp w/benefits
HTH 212	HILO MEDICAL CENTER	10/11/2011	54082	REGISTERED PROF NURSE III	SR20	9	PERM	0.5	B	\$ 34,368.00	\$ 68,736.00	N	Y	N
HTH 212	HILO MEDICAL CENTER	9/17/2011	45805	REGISTERED PROF NURSE III	SR20	9	PERM	0.9	B	\$ 61,862.00	\$ 68,736.00	N	Y	N
HTH 212	HILO MEDICAL CENTER	10/24/2011	41189	REGISTERED PROF NURSE III	SR20	9	PERM	0.9	B	\$ 61,862.00	\$ 68,736.00	N	Y	N
HTH 212	HILO MEDICAL CENTER	3/16/2011	54257	REGISTERED PROF NURSE II	SR18	9	PERM	0.6	B	\$ 41,242.00	\$ 57,828.00	N	Y	N
HTH 212	HILO MEDICAL CENTER	10/19/2011	20670	LICENSED PRACTICAL NURSE FP	HE8	10	PERM	1	B	\$ 37,248.00	\$ 37,248.00	N	Y	N-Filled Maria Pollack-Temp w/benefits
HTH 212	HILO MEDICAL CENTER	9/10/2011	20603	LICENSED PRACTICAL NURSE FP	HE8	10	PERM	1	B	\$ 37,248.00	\$ 37,248.00	N	Y	N
HTH 212	HILO MEDICAL CENTER	8/31/2011	20573	LICENSED PRACTICAL NURSE FP	HE8	10	PERM	1	B	\$ 37,248.00	\$ 37,248.00	N	Y	N
HTH 212	HILO MEDICAL CENTER	10/28/2011	20556	LICENSED PRACTICAL NURSE FP	HE8	10	PERM	1	B	\$ 37,248.00	\$ 37,248.00	N	Y	N
HTH 212	HILO MEDICAL CENTER	11/2/2011	55010	LICENSED PRACTICAL NURSE III	HE10	10	PERM	1	B	\$ 40,164.00	\$ 40,164.00	N	Y	N
HTH 212	HILO MEDICAL CENTER	8/8/2011	20579	LICENSED PRACTICAL NURSE III	HE10	10	PERM	1	B	\$ 40,164.00	\$ 40,164.00	N	Y	N
HTH 212	HILO MEDICAL CENTER	10/19/2010	54179	LICENSED PRACTICAL NURSE ENTRY	HE6	10	PERM	1	B	\$ 37,248.00	\$ 34,836.00	N	Y	N
HTH 212	HILO MEDICAL CENTER	11/10/2011	57317	CERTIFIED NURSE AIDE FP	HE4	10	TEMP	1	B	\$ 32,736.00	\$ 32,736.00	N	Y	N
HTH 212	HILO MEDICAL CENTER	11/10/2011	57316	CERTIFIED NURSE AIDE FP	HE4	10	TEMP	1	B	\$ 32,736.00	\$ 32,736.00	N	Y	N
HTH 212	HILO MEDICAL CENTER	11/10/2011	57315	CERTIFIED NURSE AIDE FP	HE4	10	TEMP	1	B	\$ 32,736.00	\$ 32,736.00	N	Y	N
HTH 212	HILO MEDICAL CENTER	11/10/2011	57314	CERTIFIED NURSE AIDE FP	HE4	10	TEMP	1	B	\$ 32,736.00	\$ 32,736.00	N	Y	N
HTH 212	HILO MEDICAL CENTER	11/10/2011	57313	CERTIFIED NURSE AIDE FP	HE4	10	TEMP	1	B	\$ 32,736.00	\$ 32,736.00	N	Y	N
HTH 212	HILO MEDICAL CENTER	10/1/2011	38754	CERTIFIED NURSE AIDE FP	HE4	10	PERM	1	B	\$ 32,736.00	\$ 32,736.00	N	Y	N
HTH 212	HILO MEDICAL CENTER	10/1/2011	22730	CERTIFIED NURSE AIDE ENTRY	HE2	10	PERM	1	B	\$ 32,736.00	\$ 30,876.00	N	Y	N
HTH 212	HILO MEDICAL CENTER	11/16/2011	57318	REGISTERED PROF NURSE III	SR20	9	PERM	1	B	\$ 68,736.00	\$ 68,736.00	N	Y	N
HTH 212	HILO MEDICAL CENTER	10/17/2011	33417	NURSE AIDE ENTRY	HE2	10	PERM	0.5	B	\$ 15,438.00	\$ 30,876.00	N	Y	N
HTH 212	HILO MEDICAL CENTER	11/2/2011	57307	REGISTERED PROF NURSE III	SR20	9	PERM	0.6	B	\$ 41,242.00	\$ 68,736.00	N	Y	N
HTH 212	HILO MEDICAL CENTER	11/2/2011	57306	REGISTERED PROF NURSE III	SR20	9	PERM	0.9	B	\$ 61,862.00	\$ 68,736.00	N	Y	N
HTH 212	HILO MEDICAL CENTER	11/2/2011	57305	REGISTERED PROF NURSE III	SR20	9	PERM	0.9	B	\$ 61,862.00	\$ 68,736.00	N	Y	N
HTH 212	HILO MEDICAL CENTER	12/16/2007	109310	STAFF PHYSICIAN	YS1	93	PERM	1	B	\$ 2,500,500.00	\$ 250,500.00	Y	Y	N
HTH 212	HILO MEDICAL CENTER	7/1/2011	20557	LICENSED PRACTICAL NURSE FP	HE8	10	PERM	1	B	\$ 37,248.00	\$ 37,248.00	N	Y	N
HTH 212	HILO MEDICAL CENTER	9/1/2011	109182	STAFF SURGEON	YS1	93	PERM	1	B	\$ 2,500,500.00	\$ 250,500.00	Y	Y	N
HTH 212	HILO MEDICAL CENTER	9/1/2011	57261	CERTIFIED NURSE AIDE ENTRY	HE2	10	PERM	0.5	B	\$ 16,368.00	\$ 30,876.00	N	Y	N
HTH 212	HILO MEDICAL CENTER	8/6/2011	38512	CERTIFIED NURSE AIDE ENTRY	HE2	10	PERM	0.5	B	\$ 16,368.00	\$ 30,876.00	N	Y	N
HTH 212	HILO MEDICAL CENTER	10/1/2011	47251	REGISTERED PROF NURSE III	SR20	9	PERM	0.5	B	\$ 34,368.00	\$ 68,736.00	N	Y	N
HTH 212	HILO MEDICAL CENTER	10/1/2011	53577	HEALTH UNIT CLERK I	SR8	3	PERM	1	B	\$ 25,668.00	\$ 25,668.00	N	Y	N
HTH 212	HILO MEDICAL CENTER	11/24/2011	57253	CERTIFIED NURSE AIDE FP	HE4	10	TEMP	1	B	\$ 32,736.00	\$ 32,736.00	N	Y	N
HTH 212	HILO MEDICAL CENTER	11/2/2011	54799	CERTIFIED NURSE AIDE FP	HE4	10	PERM	1	B	\$ 32,736.00	\$ 32,736.00	N	Y	N
HTH 212	HILO MEDICAL CENTER	11/2/2011	57308	REGISTERED PROF NURSE VI	SR24	29	PERM		B	\$ 81,972.00	\$ 81,972.00	N	Y	N
HTH 212	HILO MEDICAL CENTER	8/16/2009	54245	REGISTERED PROF NURSE IV	SR22	9	PERM	1	B	\$ 75,780.00	\$ 75,780.00	N	Y	N
HTH 212	HILO MEDICAL CENTER	10/24/2011	56312	REGISTERED PROF NURSE III	SR20	9	PERM	0.9	B	\$ 61,862.00	\$ 68,736.00	N	Y	N
HTH 212	HILO MEDICAL CENTER	11/20/2011	41286	REGISTERED PROF NURSE III	SR20	9	PERM	0.9	B	\$ 61,862.00	\$ 68,736.00	N	Y	N
HTH 212	HILO MEDICAL CENTER	8/27/2010	108952	PER DIEM NURSE	RD1	79	TEMP	0.3	B	\$ 37.17	\$ 37.17	Y	Y	N
HTH 212	HILO MEDICAL CENTER	5/1/2011	38953	REGISTERED PROF NURSE IV	SR22	9	PERM	0.9	B	\$ 68,202.00	\$ 75,780.00	N	Y	N
HTH 212	HILO MEDICAL CENTER	11/2/2011	56656	REGISTERED PROF NURSE III	SR20	9	PERM	0.9	B	\$ 61,862.00	\$ 68,736.00	N	Y	N
HTH 212	HILO MEDICAL CENTER	10/23/2011	54253	REGISTERED PROF NURSE III	SR20	9	PERM	0.9	B	\$ 61,862.00	\$ 68,736.00	N	Y	N
HTH 212	HILO MEDICAL CENTER	10/24/2011	20489	REGISTERED PROF NURSE III	SR20	9	PERM	0.8	B	\$ 54,989.00	\$ 68,736.00	N	Y	N
HTH 212	HILO MEDICAL CENTER	10/3/2011	33946	HEALTH UNIT CLERK II	SR10	3	PERM	1	B	\$ 27,756.00	\$ 27,756.00	N	Y	N
HTH 212	KAUAI VETERANS MEMORIAL HOSP	4/7/2009	56664	CLERK III	SR8	3	TEMP	1	B	\$ 6,417.00	\$ 25,668.00	N	N	N
HTH 212	KAUAI VETERANS MEMORIAL HOSP	2/1/2007	56040	MEDICAL TECHNOLOGIST III	SR20	73	TEMP	0.3	B	\$ 21,066.00	\$ 42,132.00	N	Y	N
HTH 212	KAUAI VETERANS MEMORIAL HOSP	11/28/2011	57322	DATA PROC SYSTEMS ANALYST IV	SR22	13	PERM	1	B	\$ -	\$ 45,576.00	N	Y	N
HTH 212	KAUAI VETERANS MEMORIAL HOSP	10/16/2010	56134	DATA PROC SYSTEMS ANALYST IV	SR22	13	PERM	1	B	\$ 22,788.00	\$ 45,576.00	N	Y	N
HTH 212	KAUAI VETERANS MEMORIAL HOSP	10/1/2010	56572	DATA PROCG USER SUPPT TECH	SR15	3	TEMP	1	B	\$ 16,878.00	\$ 33,756.00	N	N	N
HTH 212	KAUAI VETERANS MEMORIAL HOSP	10/19/2011	56906	REGISTERED PROF NURSE III	SR20	9	TEMP	1	B	\$ -	\$ 68,736.00	N	Y	N
HTH 212	KAUAI VETERANS MEMORIAL HOSP	3/1/2010	56575	REGISTERED PROF NURSE III	SR20	9	TEMP	0.6	B	\$ 23,196.00	\$ 68,736.00	N	Y	N
HTH 212	KAUAI VETERANS MEMORIAL HOSP	2/2/2010	31550	REGISTERED PROF NURSE III	SR20	9	PERM	1	B	\$ 22,912.00	\$ 68,736.00	N	Y	N
HTH 212	KAUAI VETERANS MEMORIAL HOSP	4/1/2011	20867	REGISTERED PROF NURSE III	SR20	9	PERM	1	B	\$ 22,912.00	\$ 68,736.00	N	Y	N
HTH 212	KAUAI VETERANS MEMORIAL HOSP	2/28/2008	105985	STUDENT HELPER I	UDI	0	TEMP	0.5	B	\$ -	\$ 7.25	Y	N	N
HTH 212	KAUAI VETERANS MEMORIAL HOSP	1/1/2008	109121	REG MED DIR/CLINIC ADMR	MTE	73	PERM	0.3	B	\$ -	\$ 196,000.00	Y	N	N
HTH 212	KAUAI VETERANS MEMORIAL HOSP	12/1/2009	109276	ASST ADMR PHYSICIAN PRAC DIR	MTJ	93	PERM	1	B	\$ -	\$ 99,000.00	Y	N	N
HTH 212	KAUAI VETERANS MEMORIAL HOSP	9/27/2010	109360	STAFF PHYSICIAN	YS1	93	PERM	0.5	B	\$ -	\$ 250,500.00	Y	Y	N

Department of Health - Hawaii Health Systems Corporation
Position Vacant as of November 30

Table 11

Prog ID	Facility	Date of Vacancy	Position Number	Position Title	SR Level	BU Code	Temp		M/F	Budgeted Amount	Actual Salary Last Paid	Exempt (Y/N)	Authority to Hire (Y/N)	Occupied by 89 Day Hire (Y/N)
							P/T/P	FTE						
HTH 212	KAUAI VETERANS MEMORIAL HOSP	3/1/2009	109331	STAFF PHYSICIAN	YS1	93	PERM	1	B	\$ -	\$ 250,500.00	Y	Y	N
HTH 212	KAUAI VETERANS MEMORIAL HOSP	4/1/2009	109303	ATTORNEY	MTI	73	PERM	1	B	\$ -	\$ 113,000.00	Y	N	N
HTH 212	KAUAI VETERANS MEMORIAL HOSP	11/1/2008	101688	REGIONAL CEO	MTC	0	PERM	1	B	\$ 185,250.00	\$ 230,000.00	Y	Y	N
HTH 212	KAUAI VETERANS MEMORIAL HOSP	10/16/2007	56144	REGISTERED PROF NURSE V	SR23	9	PERM	1	B	\$ -	\$ 78,816.00	N	N	N
HTH 212	KAUAI VETERANS MEMORIAL HOSP	2/13/2011	56671	REGISTERED PROF NURSE III	SR20	9	TEMP	0.6	B	\$ 40,096.00	\$ 68,736.00	N	Y	N
HTH 212	KAUAI VETERANS MEMORIAL HOSP	4/16/2010	41079	JANITOR II	BC2	1	TEMP	1	B	\$ -	\$ 33,228.00	N	N	N
HTH 212	KAUAI VETERANS MEMORIAL HOSP	10/1/2007	56142	COMMUNITY REL & PROG MGR	SR26	13	PERM	1	B	\$ -	\$ 55,500.00	N	N	N
HTH 212	KAUAI VETERANS MEMORIAL HOSP	10/1/2007	56141	HEALTH INFO ADMR	SR24	13	TEMP	0.5	B	\$ 12,828.00	\$ 51,312.00	N	N	N
HTH 212	KAUAI VETERANS MEMORIAL HOSP	9/16/2011	33279	HEALTH INFO TECH II	SR13	3	PERM	1	B	\$ 31,212.00	\$ 31,212.00	N	Y	N
HTH 212	KAUAI VETERANS MEMORIAL HOSP	9/22/2006	23794	HEALTH INFO TECH II	SR13	3	PERM	1	B	\$ 15,606.00	\$ 31,212.00	N	Y	N
HTH 212	KAUAI VETERANS MEMORIAL HOSP	11/1/2011	56907	CLERK III	SR8	3	PERM	1	B	\$ -	\$ 25,668.00	N	Y	N
HTH 212	KAUAI VETERANS MEMORIAL HOSP	5/16/2010	56677	REGISTERED PROF NURSE III	SR20	9	TEMP	1	B	\$ 45,094.00	\$ 68,736.00	N	Y	N
HTH 212	KAUAI VETERANS MEMORIAL HOSP	1/15/2010	56679	HEALTH UNIT CLERK II	SR10	3	PERM	0.4	B	\$ 27,756.00	\$ 27,756.00	N	N	N
HTH 212	KAUAI VETERANS MEMORIAL HOSP	10/1/2011	56678	REGISTERED PROF NURSE III	SR20	9	PERM	1	B	\$ 68,736.00	\$ 68,736.00	N	Y	N
HTH 212	KAUAI VETERANS MEMORIAL HOSP	6/1/2011	56670	REGISTERED PROF NURSE III	SR20	9	PERM	1	B	\$ 40,096.00	\$ 68,736.00	N	Y	N
HTH 212	KAUAI VETERANS MEMORIAL HOSP	6/2/2011	29181	REGISTERED PROF NURSE III	SR20	9	PERM	1	B	\$ 40,096.00	\$ 68,736.00	N	Y	N
HTH 212	KAUAI VETERANS MEMORIAL HOSP	12/28/2010	109372	PER DIEM CNA	10I	70	TEMP	0.3	B	\$ 5,639.00	\$ 18.56	Y	N	N
HTH 212	KAUAI VETERANS MEMORIAL HOSP	8/15/2011	108969	PER DIEM CNA	10I	70	TEMP	0.3	B	\$ 5,639.00	\$ 18.56	Y	N	N
HTH 212	KAUAI VETERANS MEMORIAL HOSP	6/23/2004	108972	PER DIEM LPN	10II	70	TEMP	0.3	B	\$ 5,639.00	\$ 21.69	Y	N	N
HTH 212	KAUAI VETERANS MEMORIAL HOSP	8/4/2005	108971	PER DIEM LPN	10II	70	TEMP	0.3	B	\$ 5,639.00	\$ 21.69	Y	N	N
HTH 212	KAUAI VETERANS MEMORIAL HOSP	8/4/2005	108970	PER DIEM LPN	10II	70	TEMP	0.3	B	\$ 5,639.00	\$ 21.69	Y	N	N
HTH 212	KAUAI VETERANS MEMORIAL HOSP	7/25/2011	108899	PER DIEM NURSE	RD1	79	TEMP	0.3	B	\$ 9,663.00	\$ 37.17	Y	Y	N
HTH 212	KAUAI VETERANS MEMORIAL HOSP	12/8/2010	108665	PER DIEM NURSE	RD1	79	TEMP	0.3	B	\$ 9,663.00	\$ 37.17	Y	Y	N
HTH 212	KAUAI VETERANS MEMORIAL HOSP	10/18/2011	108663	PER DIEM NURSE	RD1	79	TEMP	0.3	B	\$ 9,663.00	\$ 37.17	Y	Y	N
HTH 212	KAUAI VETERANS MEMORIAL HOSP	11/16/2009	56669	REGISTERED PROF NURSE VII	SR25	9	PERM	1	B	\$ -	\$ 85,248.00	N	Y	N
HTH 212	KAUAI VETERANS MEMORIAL HOSP	1/31/2007	56050	PROJECT MANAGER	EM5	35	TEMP	1	B	\$ -	\$ 88,140.00	N	N	N
HTH 212	KAUAI VETERANS MEMORIAL HOSP	7/1/2011	20904	BLDG MAINT WORKER I	BC9	1	PERM	1	B	\$ 44,544.00	\$ 44,544.00	N	Y	N
HTH 212	KAUAI VETERANS MEMORIAL HOSP	6/5/2001	24515	BLDG & GRDS SUPVR II	F-209	2	PERM	1	B	\$ 25,884.00	\$ 51,768.00	N	Y	N
HTH 212	KAUAI VETERANS MEMORIAL HOSP	5/11/2011	56892	GENERAL LABORER II	BC3	1	TEMP	1	B	\$ 34,164.00	\$ 34,164.00	N	Y	N
HTH 212	KAUAI VETERANS MEMORIAL HOSP	11/16/2011	56909	RESPIRATORY THERAPY TECH FP	HE12	10	TEMP	1	B	\$ -	\$ 46,932.00	N	Y	N
HTH 212	KAUAI VETERANS MEMORIAL HOSP	6/30/2010	21690	LICENSED PRACTICAL NURSE FP	HE8	10	PERM	1	B	\$ 21,728.00	\$ 37,248.00	N	N	N
HTH 212	KAUAI VETERANS MEMORIAL HOSP	9/23/2009	56672	SURGICAL TECHNICIAN FP	HE8	10	TEMP	1	B	\$ 21,420.00	\$ 37,248.00	N	Y	N
HTH 212	KAUAI VETERANS MEMORIAL HOSP	2/6/2009	29180	SURGICAL TECHNICIAN ENTRY	HE6	10	PERM	1	B	\$ -	\$ 34,836.00	N	Y	N
HTH 212	KAUAI VETERANS MEMORIAL HOSP	9/1/2008	56150	OPERATING ROOM ASST FP	HE6	10	PERM	1	B	\$ 26,127.00	\$ 34,836.00	N	N	N
HTH 212	KAUAI VETERANS MEMORIAL HOSP	10/10/2011	56905	REGISTERED PROF NURSE III	SR20	9	PERM	0.5	B	\$ -	\$ 68,736.00	N	Y	N
HTH 212	KAUAI VETERANS MEMORIAL HOSP	10/10/2011	56904	REGISTERED PROF NURSE III	SR20	9	PERM	0.5	B	\$ 34,368.00	\$ 68,736.00	N	Y	N
HTH 212	KAUAI VETERANS MEMORIAL HOSP	9/26/2011	55851	IMAGING MULTI SPCLST II	SR23	3	PERM	1	B	\$ 23,088.00	\$ 46,176.00	N	Y	N
HTH 212	KAUAI VETERANS MEMORIAL HOSP	6/18/2010	109125	PER DIEM LPN	10II	70	TEMP	0.3	B	\$ 6,767.00	\$ 21.69	Y	N	N
HTH 212	KAUAI VETERANS MEMORIAL HOSP	11/2/2008	108895	PER DIEM NURSE	RD1	79	TEMP	0.3	B	\$ 11,596.00	\$ 37.17	Y	N	N
HTH 212	KAUAI VETERANS MEMORIAL HOSP	9/19/2010	109365	STAFF PHYSICIAN	YS1	93	TEMP	1	B	\$ -	\$ 250,500.00	Y	Y	N
HTH 212	KAUAI VETERANS MEMORIAL HOSP	4/15/2011	54689	OUTPATIENT CLINICAL ASST FP	HE6	10	PERM	1	B	\$ 17,418.00	\$ 34,836.00	N	Y	N
HTH 212	KAUAI VETERANS MEMORIAL HOSP	12/18/2007	55327	HEALTH INFO TECH II	SR13	3	PERM	1	B	\$ 15,606.00	\$ 31,212.00	N	Y	N
HTH 212	KAUAI VETERANS MEMORIAL HOSP	11/15/2011	56908	LICENSED PRACTICAL NURSE FP	HE8	10	TEMP	1	B	\$ -	\$ 37,248.00	N	Y	N
HTH 212	KAUAI VETERANS MEMORIAL HOSP	5/1/2010	109123	PER DIEM LPN	10II	70	TEMP	0.3	B	\$ 3,384.00	\$ 21.69	Y	N	N
HTH 212	KAUAI VETERANS MEMORIAL HOSP	8/1/2011	109379	STAFF PHYSICIAN	YS1	93	PERM	1	B	\$ 168,505.00	\$ 250,500.00	Y	Y	N
HTH 212	KAUAI VETERANS MEMORIAL HOSP	8/1/2009	109333	STAFF PHYSICIAN	YS1	93	PERM	1	B	\$ -	\$ 250,500.00	Y	Y	N
HTH 212	SAMUEL MAHELONA MEM HOSP	9/16/2008	56552	KITCHEN HELPER	BC2	1	TEMP	1	B	\$ 33,228.00	\$ 33,228.00	Y	N	N
HTH 212	SAMUEL MAHELONA MEM HOSP	9/16/2008	56551	KITCHEN HELPER	BC2	1	TEMP	1	B	\$ 33,228.00	\$ 33,228.00	Y	N	N
HTH 212	SAMUEL MAHELONA MEM HOSP	2/23/2009	56570	REGISTERED PROF NURSE III	SR20	9	TEMP	1	B	\$ 77,304.00	\$ 68,736.00	N	N	N
HTH 212	SAMUEL MAHELONA MEM HOSP	10/17/2011	56568	REGISTERED PROF NURSE III	SR20	9	PERM	1	B	\$ 77,304.00	\$ 68,736.00	N	Y	N
HTH 212	SAMUEL MAHELONA MEM HOSP	10/14/2009	55518	REGISTERED PROF NURSE III	SR20	9	TEMP	1	B	\$ 77,304.00	\$ 68,736.00	N	Y	N
HTH 212	SAMUEL MAHELONA MEM HOSP	11/16/2009	56674	REGISTERED PROF NURSE VII	SR25	9	PERM	1	B	\$ 85,248.00	\$ 85,248.00	N	N	N
HTH 212	SAMUEL MAHELONA MEM HOSP	12/16/2010	56685	JANITOR II	BC2	61	TEMP	1	B	\$ 31,574.40	\$ 15.98	N	Y	N
HTH 212	SAMUEL MAHELONA MEM HOSP	3/1/2010	108533	MEDICAL DIRECTOR	MTG	93	PERM	0.55	B	\$ 178,872.00	\$ 147,000.00	Y	N	N
HTH 212	SAMUEL MAHELONA MEM HOSP	6/22/2011	108976	PER DIEM NURSE	RD1	79	TEMP	0.3	B	\$ 23,194.08	\$ 37.17	Y	Y	N
HTH 212	SAMUEL MAHELONA MEM HOSP	9/1/2011	108703	PER DIEM NURSE	RD1	79	TEMP	0.3	B	\$ 23,194.08	\$ 37.17	Y	Y	N
HTH 212	SAMUEL MAHELONA MEM HOSP	11/29/2011	108702	PER DIEM NURSE	RD1	79	TEMP	0.3	B	\$ 23,194.08	\$ 37.17	Y	Y	Y
HTH 212	SAMUEL MAHELONA MEM HOSP	12/31/2010	108701	PER DIEM NURSE	RD1	79	TEMP	0.3	B	\$ 23,194.08	\$ 37.17	Y	Y	N
HTH 212	SAMUEL MAHELONA MEM HOSP	9/16/2011	56902	REGISTERED PROF NURSE VI	SR24	9	TEMP	1	B	\$ -	\$ 81,972.00	N	Y	N
HTH 212	SAMUEL MAHELONA MEM HOSP	9/16/2011	56901	REGISTERED PROF NURSE VI	SR24	9	TEMP	1	B	\$ -	\$ 81,972.00	N	Y	N
HTH 212	SAMUEL MAHELONA MEM HOSP	9/16/2011	56899	REGISTERED PROF NURSE VI	SR24	9	TEMP	1	B	\$ -	\$ 81,972.00	N	Y	N
HTH 212	SAMUEL MAHELONA MEM HOSP	12/21/2009	20753	REGISTERED PROF NURSE V	SR23	29	PERM	1	B	\$ 78,816.00	\$ 78,816.00	N	N	N
HTH 212	SAMUEL MAHELONA MEM HOSP	8/14/2007	56137	LICENSED PRACTICAL NURSE FP	HE8	10	PERM	0.5	B	\$ 37,248.00	\$ 37,248.00	N	N	N
HTH 212	SAMUEL MAHELONA MEM HOSP	8/14/2007	56138	ADMITTING CLERK I	SR10	3	PERM	0.5	B	\$ 27,756.00	\$ 27,756.00	N	N	N

Department of Health - Hawaii Health Systems Corporation
Position Vacant as of November 30

Table 11

Prog ID	Facility	Date of Vacancy	Position Number	Position Title	SR Level	BU Code	Temp (T/P)	FTE	MOF	Budgeted Amount	Actual Salary Last Paid	Exempt (Y/N)	Authority to Hire (Y/N)	Occupied by 89 Day Hire (Y/N)
HTH 212	SAMUEL MAHELONA MEM HOSP	5/31/2008	21798	PHARMACY TECHNICIAN FP	HE6	10	PERM	1	B	\$ 34,836.00	\$ 34,836.00	N	Y	N
HTH 212	SAMUEL MAHELONA MEM HOSP	2/1/2007	56041	PHARMACIST II	SR24	73	TEMP	0.3	B	\$ 51,312.00	\$ 51,312.00	N	Y	N
HTH 212	SAMUEL MAHELONA MEM HOSP	2/17/2009	20817	BLDG & GRDS SUPVR II	F-209	2	PERM	1	B	\$ 48,552.00	\$ 51,768.00	N	Y	N
HTH 212	SAMUEL MAHELONA MEM HOSP	4/5/2000	34620	LICENSED PRACTICAL NURSE FP	HE8	10	PERM	1	B	\$ 37,248.00	\$ 37,248.00	N	Y	N
HTH 212	SAMUEL MAHELONA MEM HOSP	8/1/2008	56146	REGISTERED PROF NURSE III	SR20	9	PERM	1	B	\$ 77,304.00	\$ 68,736.00	N	Y	N
HTH 212	SAMUEL MAHELONA MEM HOSP	2/1/2007	56128	IMAGING TECH FP	SR18	63	TEMP	0.3	B	\$ 37,968.00	\$ 37,968.00	N	N	N
HTH 212	SAMUEL MAHELONA MEM HOSP	12/1/2010	56684	LICENSED PRACTICAL NURSE FP	HE8	10	TEMP	1	B	\$ 37,248.00	\$ 37,248.00	N	Y	N
HTH 212	SAMUEL MAHELONA MEM HOSP	5/25/2011	30888	LICENSED PRACTICAL NURSE FP	HE8	10	PERM	1	B	\$ 41,640.00	\$ 37,248.00	N	Y	N
HTH 212	SAMUEL MAHELONA MEM HOSP	6/1/2011	27590	LICENSED PRACTICAL NURSE FP	HE8	10	PERM	1	B	\$ 37,248.00	\$ 37,248.00	N	Y	N
HTH 212	SAMUEL MAHELONA MEM HOSP	8/1/2011	20771	LICENSED PRACTICAL NURSE FP	HE8	10	PERM	1	B	\$ 43,404.00	\$ 37,248.00	N	Y	N
HTH 212	SAMUEL MAHELONA MEM HOSP	7/1/2011	20769	LICENSED PRACTICAL NURSE FP	HE8	10	PERM	1	B	\$ 37,248.00	\$ 37,248.00	N	Y	N
HTH 212	SAMUEL MAHELONA MEM HOSP	5/24/2009	56667	CERTIFIED NURSE AIDE FP	HE4	10	TEMP	1	B	\$ 32,739.20	\$ 15.74	N	N	N
HTH 212	SAMUEL MAHELONA MEM HOSP	8/22/2011	36081	CERTIFIED NURSE AIDE FP	HE4	10	PERM	1	B	\$ 32,736.00	\$ 32,736.00	N	Y	N
HTH 212	SAMUEL MAHELONA MEM HOSP	2/1/2007	56127	REGISTERED PROF NURSE III	SR20	9	TEMP	1	B	\$ 71,484.00	\$ 68,736.00	N	Y	N
HTH 212	SAMUEL MAHELONA MEM HOSP	9/1/2006	55278	SOCIAL WORKER III	SR20	13	PERM	1	B	\$ 42,132.00	\$ 42,132.00	N	N	N
HTH 212	SAMUEL MAHELONA MEM HOSP	4/5/2009	56663	REGISTERED PROF NURSE VI	SR24	9	TEMP	0.3	B	\$ 24,591.60	\$ 81,972.00	Y	N	N
HTH 212	KULA HOSPITAL	11/2/2007	108960	PER DIEM CNA	10I	10	TEMP	0.3	B	\$ 18.56	\$ 18.56	Y	Y	N
HTH 212	KULA HOSPITAL	9/10/2011	109277	PER DIEM NURSE	RD1	79	TEMP	0.3	B	\$ 37.17	\$ 37.17	Y	Y	N
HTH 212	KULA HOSPITAL	4/2/2010	109055	PER DIEM NURSE	RD1	79	TEMP	0.3	B	\$ 37.17	\$ 37.17	Y	Y	N
HTH 212	KULA HOSPITAL	7/9/2011	108947	PER DIEM NURSE	RD1	79	TEMP	0.3	B	\$ 37.17	\$ 37.17	Y	Y	N
HTH 212	KULA HOSPITAL	11/1/2010	47772	REGISTERED PROF NURSE III	SR20	9	PERM	1	B	\$ 74,328.00	\$ 70,608.00	N	Y	N
HTH 212	KULA HOSPITAL	7/16/2011	20036	REGISTERED PROF NURSE III	SR20	9	PERM	1	B	\$ 77,304.00	\$ 77,304.00	N	Y	N
HTH 212	KULA HOSPITAL	7/13/2011	109421	HOSPITAL ADMINISTRATOR	MTG	0	PERM	1	B	\$ 184,000.00	\$ -	Y	Y	N
HTH 212	KULA HOSPITAL	9/18/2010	109221	HOSPITAL ADMINISTRATOR	MTI	0	PERM	1	B	\$ 138,000.00	\$ 117,170.63	Y	Y	N
HTH 212	KULA HOSPITAL	10/16/2011	20102	ACCOUNT CLERK III	SR11	3	PERM	1	B	\$ 28,836.00	\$ 28,836.00	N	Y	N
HTH 212	KULA HOSPITAL	7/1/2011	55973	JANITOR III	WS2	1	PERM	1	B	\$ 35,544.00	\$ 35,544.00	N	Y	N
HTH 212	KULA HOSPITAL	11/1/2011	20054	COOK II	BC8	1	PERM	1	B	\$ 41,592.00	\$ 41,592.00	N	Y	N
HTH 212	KULA HOSPITAL	5/15/2008	108585	STUDENT HELPER I	UDI	0	TEMP	0.48	B	\$ -	\$ 7.25	Y	N	N
HTH 212	KULA HOSPITAL	12/20/2008	106308	STUDENT HELPER I	UDI	0	TEMP	0.48	B	\$ -	\$ 7.25	Y	N	N
HTH 212	KULA HOSPITAL	10/3/2011	50581	CERTIFIED NURSE AIDE FP	HE4	10	PERM	1	B	\$ 36,540.00	\$ 36,540.00	N	Y	N
HTH 212	LANAI COMMUNITY HOSP	4/1/2009	101613	HOSPITAL ADMINISTRATOR	MTJ	0	PERM	1	B	\$ 120,000.00	\$ 90,000.00	Y	Y	N
HTH 212	LANAI COMMUNITY HOSP	6/16/2011	57133	SOCIAL WORKER IV	SR22	13	TEMP	0.3	B	\$ 25.83	\$ -	N	Y	N
HTH 212	LANAI COMMUNITY HOSP	11/1/1950	54208	ACCOUNT CLERK II	SR8	3	TEMP	0.3	B	\$ 12.34	\$ 12.34	N	Y	N
HTH 212	LANAI COMMUNITY HOSP	5/24/2001	54034	BLDG MAINT WORKER I	BC9	1	PERM	0.5	B	\$ 44,544.00	\$ 20.34	N	Y	N
HTH 212	LANAI COMMUNITY HOSP	10/9/2001	54035	JANITOR II	BC2	1	TEMP	0.3	B	\$ 15.98	\$ 15.98	N	Y	N
HTH 212	LANAI COMMUNITY HOSP	2/8/2002	54761	IMAGING TECH FP	SR18	3	TEMP	0.3	B	\$ 25.50	\$ 25.50	N	Y	N
HTH 212	LANAI COMMUNITY HOSP	2/20/2002	54779	MEDICAL TECHNOLOGIST III	SR20	13	TEMP	0.3	B	\$ 28.86	\$ 28.86	N	Y	N
HTH 212	LANAI COMMUNITY HOSP	2/20/2002	54778	MEDICAL TECHNOLOGIST III	SR20	13	TEMP	0.3	B	\$ 28.86	\$ 28.86	N	Y	N
HTH 212	LANAI COMMUNITY HOSP	11/26/2007	23012	MEDICAL TECHNOLOGIST III	SR20	13	PERM	1	B	\$ 62,244.00	\$ 62,244.00	N	Y	N
HTH 212	LANAI COMMUNITY HOSP	8/1/2011	109270	PER DIEM NURSE	RD1	79	TEMP	0.3	B	\$ 37.17	\$ 37.17	Y	Y	N
HTH 212	LANAI COMMUNITY HOSP	1/1/1950	22642	CERTIFIED NURSE AIDE ENTRY	HE2	10	TEMP	0.3	B	\$ 15.74	\$ 14.84	N	Y	N
HTH 212	LANAI COMMUNITY HOSP	8/30/2010	109343	DIRECTOR OF NURSING	MTI	0	PERM	1	B	\$ 138,000.00	\$ 91,576.80	Y	Y	N
HTH 212	LANAI COMMUNITY HOSP	5/12/2003	19864	CERTIFIED NURSE AIDE ENTRY	HE2	10	TEMP	0.3	B	\$ 15.74	\$ 14.84	N	Y	N
HTH 212	LANAI COMMUNITY HOSP	10/16/2011	57210	REGISTERED PROF NURSE IV	SR22	9	TEMP	1	B	\$ 75,780.00	\$ -	N	Y	N
HTH 212	MAUI MEM MEDICAL CENTER	5/7/2011	47687	REGISTERED PROF NURSE V	SR23	29	PERM	1	B	\$ 88,656.00	\$ 84,228.00	N	Y	N
HTH 212	MAUI MEM MEDICAL CENTER	10/17/2011	54561	REGISTERED PROF NURSE IV	SR22	9	PERM	0.5	B	\$ 91,812.00	\$ 91,812.00	N	Y	N
HTH 212	MAUI MEM MEDICAL CENTER	11/20/2011	53684	REGISTERED PROF NURSE IV	SR22	9	PERM	1	B	\$ 89,568.00	\$ 89,568.00	N	Y	N
HTH 212	MAUI MEM MEDICAL CENTER	10/1/2010	22655	REGISTERED PROF NURSE IV	SR22	29	PERM	1	B	\$ 91,812.00	\$ 87,216.00	N	Y	N
HTH 212	MAUI MEM MEDICAL CENTER	6/6/2011	49397	REGISTERED PROF NURSE III	SR20	9	PERM	1	B	\$ 74,328.00	\$ 65,304.00	N	Y	N
HTH 212	MAUI MEM MEDICAL CENTER	9/3/2008	56355	LICENSED PRACTICAL NURSE FP	HE8	10	TEMP	0.5	B	\$ 39,672.00	\$ 39,672.00	N	Y	N
HTH 212	MAUI MEM MEDICAL CENTER	9/4/2008	56354	LICENSED PRACTICAL NURSE ENTRY	HE6	10	TEMP	1	B	\$ 38,256.00	\$ 36,732.00	N	Y	N
HTH 212	MAUI MEM MEDICAL CENTER	4/16/2007	56228	TRANSPORTER	HE2	10	TEMP	1	B	\$ 30,876.00	\$ 30,876.00	N	Y	N
HTH 212	MAUI MEM MEDICAL CENTER	9/14/2010	55366	TRANSPORTER	HE2	10	TEMP	1	B	\$ 30,876.00	\$ 30,876.00	N	Y	N
HTH 212	MAUI MEM MEDICAL CENTER	10/16/2011	55364	TRANSPORTER	HE2	10	PERM	1	B	\$ 30,876.00	\$ 30,876.00	N	Y	N
HTH 212	MAUI MEM MEDICAL CENTER	9/20/2008	56391	NURSE AIDE FP	HE4	10	TEMP	1	B	\$ 32,736.00	\$ 32,736.00	N	Y	N
HTH 212	MAUI MEM MEDICAL CENTER	8/6/2008	56358	NURSE AIDE FP	HE4	10	TEMP	0.5	B	\$ 32,736.00	\$ 32,736.00	N	Y	N
HTH 212	MAUI MEM MEDICAL CENTER	9/3/2008	56357	NURSE AIDE FP	HE4	10	TEMP	1	B	\$ 32,736.00	\$ 32,364.00	N	Y	N
HTH 212	MAUI MEM MEDICAL CENTER	9/16/2011	56007	NURSE AIDE FP	HE4	10	PERM	0.5	B	\$ 32,736.00	\$ 32,736.00	N	Y	N
HTH 212	MAUI MEM MEDICAL CENTER	10/3/2009	55905	NURSE AIDE FP	HE4	10	TEMP	0.5	B	\$ 32,736.00	\$ 32,736.00	N	Y	N
HTH 212	MAUI MEM MEDICAL CENTER	9/4/2008	56387	REGISTERED PROF NURSE III	SR20	9	TEMP	0.6	B	\$ 74,328.00	\$ 74,328.00	N	Y	N
HTH 212	MAUI MEM MEDICAL CENTER	9/2/2008	56366	REGISTERED PROF NURSE III	SR20	9	TEMP	1	B	\$ 74,328.00	\$ 74,328.00	N	Y	N
HTH 212	MAUI MEM MEDICAL CENTER	9/5/2008	56359	REGISTERED PROF NURSE III	SR20	9	TEMP	1	B	\$ 77,304.00	\$ 76,164.00	N	Y	N
HTH 212	MAUI MEM MEDICAL CENTER	6/20/2011	55114	REGISTERED PROF NURSE II	SR20	9	PERM	0.9	B	\$ 83,244.00	\$ 79,080.00	N	Y	N
HTH 212	MAUI MEM MEDICAL CENTER	3/15/2011	56368	REGISTERED PROF NURSE II	SR18	9	PERM	0.9	B	\$ 74,328.00	\$ 65,304.00	N	Y	N

Department of Health - Hawaii Health Systems Corporation
Position Vacant as of November 30

Table 11

Prog ID	Facility	Date of Vacancy	Position Number	Position Title	SR Level	BU Code	Temp (T/P)	FTE	MOF	Budgeted	Actual Salary	Exempt (Y/N)	Authority to	Occupied by 89 Day Hire (Y/N)
										Amount	Last Paid		Hire (Y/N)	
HTH 212	MAUI MEM MEDICAL CENTER	8/29/2011	56364	REGISTERED PROF NURSE II	SR18	9	PERM	0.9	B	\$ 74,328.00	\$ 68,736.00	N	Y	N
HTH 212	MAUI MEM MEDICAL CENTER	5/23/2011	56625	REGISTERED PROF NURSE II	SR18	9	PERM	0.9	B	\$ 74,328.00	\$ 65,304.00	N	Y	N
HTH 212	MAUI MEM MEDICAL CENTER	9/20/2010	55061	REGISTERED PROF NURSE II	SR18	9	PERM	0.9	B	\$ 77,304.00	\$ 73,440.00	N	Y	N
HTH 212	MAUI MEM MEDICAL CENTER	12/18/2010	36202	REGISTERED PROF NURSE II	SR18	9	PERM	0.9	B	\$ 74,328.00	\$ 54,936.00	N	Y	N
HTH 212	MAUI MEM MEDICAL CENTER	9/5/2008	56369	HEALTH UNIT CLERK II	SR10	3	TEMP	1	B	\$ 27,756.00	\$ 25,668.00	N	Y	N
HTH 212	MAUI MEM MEDICAL CENTER	8/2/2011	32087	HEALTH UNIT CLERK I	SR8	3	PERM	1	B	\$ 27,756.00	\$ 26,364.00	N	Y	N
HTH 212	MAUI MEM MEDICAL CENTER	8/31/2008	56371	CLERK IV	SR10	3	PERM	0.5	B	\$ 30,036.00	\$ 30,036.00	N	Y	N
HTH 212	MAUI MEM MEDICAL CENTER	12/28/2010	109302	PER DIEM CNA	10I	10	TEMP	0.3	B	\$ 18.56	\$ 17.63	Y	Y	N
HTH 212	MAUI MEM MEDICAL CENTER	2/1/2009	109283	PER DIEM CNA	10I	10	TEMP	0.3	B	\$ 18.56	\$ 18.56	Y	Y	N
HTH 212	MAUI MEM MEDICAL CENTER	10/31/2009	109110	PER DIEM CNA	10I	10	TEMP	0.3	B	\$ 18.56	\$ 18.56	Y	Y	N
HTH 212	MAUI MEM MEDICAL CENTER	12/18/2009	109109	PER DIEM CNA	10I	10	TEMP	0.3	B	\$ 18.56	\$ 18.56	Y	Y	N
HTH 212	MAUI MEM MEDICAL CENTER	7/4/2009	109018	PER DIEM CNA	10I	10	TEMP	0.3	B	\$ 18.56	\$ 18.56	Y	Y	N
HTH 212	MAUI MEM MEDICAL CENTER	8/29/2010	109016	PER DIEM CNA	10I	10	TEMP	0.3	B	\$ 18.56	\$ 17.65	Y	Y	N
HTH 212	MAUI MEM MEDICAL CENTER	1/26/2008	109281	PER DIEM LPN	10II	10	TEMP	0.3	B	\$ 21.69	\$ 20.38	Y	Y	N
HTH 212	MAUI MEM MEDICAL CENTER	8/22/2007	109280	PER DIEM LPN	10II	10	TEMP	0.3	B	\$ 21.69	\$ 20.38	Y	Y	N
HTH 212	MAUI MEM MEDICAL CENTER	5/17/2009	108612	PER DIEM LPN	10II	10	TEMP	0.3	B	\$ 21.69	\$ 21.69	Y	Y	N
HTH 212	MAUI MEM MEDICAL CENTER	11/13/2010	108892	PER DIEM NURSE	RD1	79	TEMP	0.3	B	\$ 37.17	\$ 35.31	Y	Y	N
HTH 212	MAUI MEM MEDICAL CENTER	6/26/2010	108891	PER DIEM NURSE	RD1	79	TEMP	0.3	B	\$ 37.17	\$ 35.31	Y	Y	N
HTH 212	MAUI MEM MEDICAL CENTER	6/1/2011	108890	PER DIEM NURSE	RD1	79	TEMP	0.3	B	\$ 37.17	\$ 35.31	Y	Y	N
HTH 212	MAUI MEM MEDICAL CENTER	5/8/2011	108889	PER DIEM NURSE	RD1	79	TEMP	0.3	B	\$ 37.17	\$ 35.31	Y	Y	N
HTH 212	MAUI MEM MEDICAL CENTER	10/21/2010	108834	PER DIEM NURSE	RD1	79	TEMP	0.3	B	\$ 37.17	\$ 35.31	Y	Y	N
HTH 212	MAUI MEM MEDICAL CENTER	11/1/2010	108833	PER DIEM NURSE	RD1	79	TEMP	0.3	B	\$ 37.17	\$ 35.31	Y	Y	N
HTH 212	MAUI MEM MEDICAL CENTER	11/4/2010	108614	PER DIEM NURSE	RD1	79	TEMP	0.3	B	\$ 37.17	\$ 35.31	Y	Y	N
HTH 212	MAUI MEM MEDICAL CENTER	11/19/2010	108611	PER DIEM NURSE	RD1	79	TEMP	0.3	B	\$ 37.17	\$ 35.31	Y	Y	N
HTH 212	MAUI MEM MEDICAL CENTER	7/25/2008	108906	STUDENT HELPER II	UDI	0	TEMP	0.48	B	\$ -	\$ 7.50	Y	N	N
HTH 212	MAUI MEM MEDICAL CENTER	12/27/2008	101046	STUDENT HELPER I	UDI	0	TEMP	0.48	B	\$ -	\$ 7.25	Y	N	N
HTH 212	MAUI MEM MEDICAL CENTER	8/1/2007	108503	DIRECTOR OF NURSING	MTI	0	PERM	1	B	\$ 125,000.00	\$ 94,986.00	Y	Y	N
HTH 212	MAUI MEM MEDICAL CENTER	8/23/2007	55270	REGISTERED PROF NURSE VI	SR24	29	PERM	1	B	\$ 91,296.00	\$ 87,780.00	N	Y	N
HTH 212	MAUI MEM MEDICAL CENTER	4/1/2010	56777	REGISTERED PROF NURSE IV	SR22	9	PERM	1	B	\$ 89,568.00	\$ -	N	Y	N
HTH 212	MAUI MEM MEDICAL CENTER	12/16/2007	56353	REGISTERED PROF NURSE IV	SR22	9	PERM	1	B	\$ 81,972.00	\$ -	N	Y	N
HTH 212	MAUI MEM MEDICAL CENTER	12/31/2009	44515	REGISTERED PROF NURSE IV	SR22	9	PERM	1	B	\$ 94,104.00	\$ 89,400.00	N	Y	N
HTH 212	MAUI MEM MEDICAL CENTER	9/23/2011	109432	PHYSICIAN (EXTENDER)	YS1	73	PERM	0.5	B	\$ 250,500.00	\$ -	Y	Y	N
HTH 212	MAUI MEM MEDICAL CENTER	9/23/2011	109431	PHYSICIAN (EXTENDER)	YS1	73	PERM	0.75	B	\$ 250,500.00	\$ -	Y	Y	N
HTH 212	MAUI MEM MEDICAL CENTER	7/13/2011	109423	PHYSICIAN (EXTENDER)	YS1	73	PERM	1	B	\$ 250,500.00	\$ -	Y	Y	N
HTH 212	MAUI MEM MEDICAL CENTER	7/13/2011	109420	PHYSICIAN (EXTENDER)	YS1	73	PERM	1	B	\$ 250,500.00	\$ -	Y	Y	N
HTH 212	MAUI MEM MEDICAL CENTER	10/29/2011	109361	ASST ADMR PHYSICIAN PRAC DIR	MTI	0	PERM	1	B	\$ 113,000.00	\$ 110,250.00	Y	Y	N
HTH 212	MAUI MEM MEDICAL CENTER	1/1/2010	109319	STAFF SURGEON	YS1	73	PERM	1	B	\$ 550,000.00	\$ 550,000.00	Y	Y	N
HTH 212	MAUI MEM MEDICAL CENTER	8/9/2010	109375	STAFF PHYSICIAN	YS1	73	PERM	1	B	\$ 400,000.00	\$ -	Y	Y	N
HTH 212	MAUI MEM MEDICAL CENTER	8/9/2010	109374	STAFF PHYSICIAN	YS1	73	PERM	1	B	\$ 400,000.00	\$ -	Y	Y	N
HTH 212	MAUI MEM MEDICAL CENTER	9/30/2011	109186	STAFF PHYSICIAN	YS1	93	PERM	1	B	\$ 250,500.00	\$ 195,066.00	Y	Y	N
HTH 212	MAUI MEM MEDICAL CENTER	11/5/2011	109299	MEDICAL DIRECTOR	MTD	93	PERM	1	B	\$ 600,000.00	\$ 600,000.00	Y	Y	N
HTH 212	MAUI MEM MEDICAL CENTER	8/26/2011	57205	NURSE PRACTITIONER II	SR28	9	TEMP	0.3	B	\$ 67.50	\$ 67.50	N	Y	N
HTH 212	MAUI MEM MEDICAL CENTER	8/26/2011	57204	NURSE PRACTITIONER II	SR28	9	TEMP	0.3	B	\$ 67.50	\$ 67.50	N	Y	N
HTH 212	MAUI MEM MEDICAL CENTER	8/26/2011	57202	NURSE PRACTITIONER II	SR28	9	TEMP	0.3	B	\$ 67.50	\$ -	N	Y	N
HTH 212	MAUI MEM MEDICAL CENTER	7/1/2011	57137	NURSE PRACTITIONER II	SR28	9	TEMP	0.3	B	\$ 67.50	\$ 67.50	N	Y	N
HTH 212	MAUI MEM MEDICAL CENTER	11/28/2011	57220	CLERK IV	SR10	3	TEMP	1	B	\$ 27,756.00	\$ -	N	Y	N
HTH 212	MAUI MEM MEDICAL CENTER	1/6/2008	101051	STUDENT HELPER II	UDII	0	TEMP	0.48	B	\$ -	\$ 7.50	Y	N	N
HTH 212	MAUI MEM MEDICAL CENTER	12/18/2007	101047	STUDENT HELPER II	UDII	0	TEMP	0.48	B	\$ -	\$ 7.50	Y	N	N
HTH 212	MAUI MEM MEDICAL CENTER	7/21/2007	101043	STUDENT HELPER I	UDI	0	TEMP	0.48	B	\$ -	\$ 7.25	Y	N	N
HTH 212	MAUI MEM MEDICAL CENTER	11/26/2007	101042	STUDENT HELPER I	UDI	0	TEMP	0.48	B	\$ -	\$ 7.25	Y	N	N
HTH 212	MAUI MEM MEDICAL CENTER	12/9/2009	100365	STUDENT HELPER I	UDI	0	TEMP	0.48	B	\$ -	\$ 7.25	Y	N	N
HTH 212	MAUI MEM MEDICAL CENTER	8/11/2008	100364	STUDENT HELPER I	UDI	0	TEMP	0.48	B	\$ -	\$ 7.25	Y	N	N
HTH 212	MAUI MEM MEDICAL CENTER	12/1/2010	36521	HEALTH INFO SPCLST III	SR20	13	PERM	1	B	\$ 56,712.00	\$ 56,712.00	N	Y	N
HTH 212	MAUI MEM MEDICAL CENTER	12/16/2010	56989	CODER III	SR17	3	PERM	1	B	\$ 36,516.00	\$ -	N	Y	N
HTH 212	MAUI MEM MEDICAL CENTER	11/1/2011	19873	HEALTH INFO TECH III	SR15	3	PERM	1	B	\$ 37,968.00	\$ 37,968.00	N	Y	N
HTH 212	MAUI MEM MEDICAL CENTER	10/5/2011	56985	HEALTH INFO TECH II	SR13	3	PERM	1	B	\$ 33,756.00	\$ 33,756.00	N	Y	N
HTH 212	MAUI MEM MEDICAL CENTER	10/28/2011	54949	HEALTH INFO CLK I	SR8	3	PERM	1	B	\$ 27,756.00	\$ -	N	Y	N
HTH 212	MAUI MEM MEDICAL CENTER	12/1/2007	56273	MEDICAL TRANSCRIPTIONIST III	SR14	3	TEMP	0.3	B	\$ 15.59	\$ 15.59	N	Y	N
HTH 212	MAUI MEM MEDICAL CENTER	12/1/2007	56274	MEDICAL TRANSCRIPTIONIST II	SR12	3	TEMP	0.3	B	\$ 15.59	\$ -	N	Y	N
HTH 212	MAUI MEM MEDICAL CENTER	11/6/2006	55624	MEDICAL TRANSCRIPTIONIST I	SR10	3	PERM	0.5	B	\$ 28,836.00	\$ 12,688	N	Y	N
HTH 212	MAUI MEM MEDICAL CENTER	5/10/2008	100368	STUDENT HELPER I	UDI	0	TEMP	0.48	B	\$ -	\$ 7.25	Y	N	N
HTH 212	MAUI MEM MEDICAL CENTER	11/1/2011	57214	PERSONNEL CLERK IV	SR11	63	PERM	1	B	\$ 28,836.00	\$ -	N	Y	N
HTH 212	MAUI MEM MEDICAL CENTER	11/21/2011	57371	HOSPITAL MANAGEMENT OFFICER	EM7	35	TEMP	1	B	\$ 97,176.00	\$ -	N	Y	N
HTH 212	MAUI MEM MEDICAL CENTER	4/1/2009	55502	REG EMERG/DISASTER SPCLST	SR24	13	PERM	1	B	\$ 67,488.00	\$ 67,488.00	N	Y	N

Department of Health - Hawaii Health Systems Corporation
Position Vacant as of November 30

Table 11

Prog ID	Facility	Date of Vacancy	Position Number	Position Title	SR Level	BU Code	Temp Perm (T/P)	FTE	MOF	Budgeted Amount	Actual Salary Last Paid	Exempt (Y/N)	Authority to Hire (Y/N)	Occupied by 89 Day Hire (Y/N)
HTH 212	MAUI MEM MEDICAL CENTER	10/1/2010	56884	MEDICAL TECHNOLOGIST IV	SR22	13	TEMP	0.3	B	\$ 26.38	\$ -	N	Y	N
HTH 212	MAUI MEM MEDICAL CENTER	1/16/2007	56018	MANAGEMENT ANALYST IV	SR22	13	PERM	1	B	\$ 45,576.00	\$ -	N	Y	N
HTH 212	MAUI MEM MEDICAL CENTER	10/1/2005	55496	HOSP ENVIR/SAFETY OFCR IV	SR22	13	PERM	1	B	\$ 75,960.00	\$ -	N	Y	N
HTH 212	MAUI MEM MEDICAL CENTER	12/16/2005	55599	REG COMPL & PRIVACY OFFCR	SR24	73	PERM	1	B	\$ 64,920.00	\$ -	N	Y	N
HTH 212	MAUI MEM MEDICAL CENTER	11/1/2011	57216	CONTRACTS MANAGER I	SR24	13	PERM	1	B	\$ 64,920.00	\$ -	N	Y	N
HTH 212	MAUI MEM MEDICAL CENTER	7/1/2011	38641	SECRETARY IV	SR18	63	PERM	1	B	\$ 57,708.00	\$ 57,708.00	N	Y	N
HTH 212	MAUI MEM MEDICAL CENTER	6/23/2011	41797	SECRETARY I	SR12	3	PERM	1	B	\$ 38,516.00	\$ 32,064.00	N	Y	N
HTH 212	MAUI MEM MEDICAL CENTER	6/3/2008	108912	STUDENT HELPER I	UDI	0	TEMP	0.48	B	\$ -	\$ 7.25	Y	N	N
HTH 212	MAUI MEM MEDICAL CENTER	7/4/2008	101044	STUDENT HELPER I	UDI	0	TEMP	0.48	B	\$ -	\$ 7.25	Y	N	N
HTH 212	MAUI MEM MEDICAL CENTER	2/1/2011	57006	PATIENT ACCESS MGR II	SR26	23	PERM	1	B	\$ 64,920.00	\$ -	N	Y	N
HTH 212	MAUI MEM MEDICAL CENTER	2/1/2011	57013	PATIENT ACCESS REP IV	SR17	3	PERM	1	B	\$ 36,516.00	\$ -	N	Y	N
HTH 212	MAUI MEM MEDICAL CENTER	2/1/2011	57012	PATIENT ACCESS REP IV	SR17	3	PERM	1	B	\$ 36,516.00	\$ -	N	Y	N
HTH 212	MAUI MEM MEDICAL CENTER	2/1/2011	57050	PATIENT ACCESS REP II	SR13	3	PERM	1	B	\$ 31,212.00	\$ -	N	Y	N
HTH 212	MAUI MEM MEDICAL CENTER	2/1/2011	57049	PATIENT ACCESS REP II	SR13	3	PERM	1	B	\$ 31,212.00	\$ -	N	Y	N
HTH 212	MAUI MEM MEDICAL CENTER	2/1/2011	57048	PATIENT ACCESS REP II	SR13	3	PERM	1	B	\$ 31,212.00	\$ -	N	Y	N
HTH 212	MAUI MEM MEDICAL CENTER	2/1/2011	57047	PATIENT ACCESS REP II	SR13	3	PERM	1	B	\$ 31,212.00	\$ -	N	Y	N
HTH 212	MAUI MEM MEDICAL CENTER	2/1/2011	57046	PATIENT ACCESS REP II	SR13	3	PERM	1	B	\$ 31,212.00	\$ -	N	Y	N
HTH 212	MAUI MEM MEDICAL CENTER	2/1/2011	57029	PATIENT ACCESS REP II	SR13	3	PERM	1	B	\$ 31,212.00	\$ -	N	Y	N
HTH 212	MAUI MEM MEDICAL CENTER	2/1/2011	57028	PATIENT ACCESS REP II	SR13	3	PERM	1	B	\$ 31,212.00	\$ -	N	Y	N
HTH 212	MAUI MEM MEDICAL CENTER	2/1/2011	57022	PATIENT ACCESS REP II	SR13	3	PERM	1	B	\$ 31,212.00	\$ -	N	Y	N
HTH 212	MAUI MEM MEDICAL CENTER	2/1/2011	57019	CLERK IV	SR10	3	PERM	1	B	\$ 27,756.00	\$ -	N	Y	N
HTH 212	MAUI MEM MEDICAL CENTER	12/16/2010	56995	HOSP REV RECOVERY COORD IV	SR22	13	PERM	1	B	\$ 51,312.00	\$ -	N	Y	N
HTH 212	MAUI MEM MEDICAL CENTER	11/16/2011	57217	PATIENT ACCOUNT REP V	SR19	3	TEMP	1	B	\$ 39,480.00	\$ -	N	Y	N
HTH 212	MAUI MEM MEDICAL CENTER	8/16/2011	53616	PATIENT ACCOUNT REP II	SR13	3	PERM	1	B	\$ 38,516.00	\$ 36,516.00	N	Y	N
HTH 212	MAUI MEM MEDICAL CENTER	7/1/2011	45266	PATIENT ACCOUNT REP II	SR13	3	PERM	1	B	\$ 41,040.00	\$ 38,988.00	N	Y	N
HTH 212	MAUI MEM MEDICAL CENTER	8/16/2011	31785	PATIENT ACCOUNT REP II	SR13	3	PERM	1	B	\$ 35,064.00	\$ 35,064.00	N	Y	N
HTH 212	MAUI MEM MEDICAL CENTER	7/1/2011	19857	PATIENT ACCOUNT REP II	SR13	3	PERM	1	B	\$ 41,040.00	\$ 38,988.00	N	Y	N
HTH 212	MAUI MEM MEDICAL CENTER	4/7/2011	55156	CLERK IV	SR10	3	PERM	1	B	\$ 32,424.00	\$ 30,804.00	N	Y	N
HTH 212	MAUI MEM MEDICAL CENTER	4/7/2011	19854	CLERK IV	SR10	3	PERM	1	B	\$ 28,836.00	\$ 27,396.00	N	Y	N
HTH 212	MAUI MEM MEDICAL CENTER	10/3/2011	47407	CLERK III	SR8	3	PERM	1	B	\$ 25,668.00	\$ 25,668.00	N	Y	N
HTH 212	MAUI MEM MEDICAL CENTER	7/2/2007	101039	STUDENT HELPER I	UDI	0	TEMP	0.48	B	\$ -	\$ 7.25	Y	N	N
HTH 212	MAUI MEM MEDICAL CENTER	8/16/2006	55892	PRE AUDIT CLERK I	SR11	3	TEMP	0.3	B	\$ 13.86	\$ 13.17	N	Y	N
HTH 212	MAUI MEM MEDICAL CENTER	11/16/1999	52261	PRE AUDIT CLERK I	SR11	3	TEMP	0.6	B	\$ 28,836.00	\$ 13.86	N	Y	N
HTH 212	MAUI MEM MEDICAL CENTER	9/15/2007	101054	STUDENT HELPER II	UDI	0	TEMP	0.48	B	\$ -	\$ 7.50	Y	N	N
HTH 212	MAUI MEM MEDICAL CENTER	10/17/2011	44913	DATA PROC SYSTEMS ANALYST IV	SR22	13	PERM	1	B	\$ 49,332.00	\$ 45,576.00	N	Y	N
HTH 212	MAUI MEM MEDICAL CENTER	2/1/2007	56053	AIR CONDITIONING MECHANIC II	WS10	1	PERM	1	B	\$ 48,960.00	\$ -	N	Y	N
HTH 212	MAUI MEM MEDICAL CENTER	5/1/2007	22827	AIR CONDITIONING MECHANIC I	BC10	1	PERM	1	B	\$ 46,236.00	\$ 41,364.00	N	Y	N
HTH 212	MAUI MEM MEDICAL CENTER	2/16/2011	57069	VAN DRIVER	BC5	1	PERM	1	B	\$ 36,960.00	\$ -	N	Y	N
HTH 212	MAUI MEM MEDICAL CENTER	4/3/2008	54596	BLDG MAINT WORKER I	BC9	1	PERM	1	B	\$ 44,544.00	\$ 42,144.00	N	Y	N
HTH 212	MAUI MEM MEDICAL CENTER	11/1/2011	57213	BLDG & GRDS SUPVR II	F-209	2	PERM	1	B	\$ 51,768.00	\$ -	N	Y	N
HTH 212	MAUI MEM MEDICAL CENTER	2/1/2007	56052	PLUMBER I	BC10	1	PERM	1	B	\$ 46,236.00	\$ -	N	Y	N
HTH 212	MAUI MEM MEDICAL CENTER	3/1/2008	55920	JANITOR III	WS2	1	PERM	1	B	\$ 35,544.00	\$ 33,072.00	N	Y	N
HTH 212	MAUI MEM MEDICAL CENTER	10/15/2007	55919	JANITOR III	WS2	1	PERM	1	B	\$ 35,544.00	\$ 33,072.00	N	Y	N
HTH 212	MAUI MEM MEDICAL CENTER	7/1/2011	53607	JANITOR II	BC2	1	PERM	1	B	\$ 33,228.00	\$ 33,228.00	N	Y	N
HTH 212	MAUI MEM MEDICAL CENTER	5/1/2010	56867	SECURITY OFFICER I	SR13	3	TEMP	0.3	B	\$ 15.01	\$ -	N	Y	N
HTH 212	MAUI MEM MEDICAL CENTER	5/1/2010	56866	SECURITY OFFICER I	SR13	3	TEMP	0.3	B	\$ 15.01	\$ -	N	Y	N
HTH 212	MAUI MEM MEDICAL CENTER	5/1/2010	56865	SECURITY OFFICER I	SR13	3	TEMP	0.3	B	\$ 15.01	\$ -	N	Y	N
HTH 212	MAUI MEM MEDICAL CENTER	5/1/2010	56864	SECURITY OFFICER I	SR13	3	TEMP	0.3	B	\$ 15.01	\$ -	N	Y	N
HTH 212	MAUI MEM MEDICAL CENTER	5/1/2010	56863	SECURITY OFFICER I	SR13	3	TEMP	0.3	B	\$ 15.01	\$ -	N	Y	N
HTH 212	MAUI MEM MEDICAL CENTER	5/1/2010	56862	SECURITY OFFICER I	SR13	3	TEMP	0.3	B	\$ 15.01	\$ -	N	Y	N
HTH 212	MAUI MEM MEDICAL CENTER	5/1/2010	56861	SECURITY OFFICER I	SR13	3	TEMP	0.3	B	\$ 15.01	\$ -	N	Y	N
HTH 212	MAUI MEM MEDICAL CENTER	5/1/2010	56784	SECURITY OFFICER I	SR13	3	TEMP	0.3	B	\$ 15.01	\$ -	N	Y	N
HTH 212	MAUI MEM MEDICAL CENTER	5/1/2010	56783	SECURITY OFFICER I	SR13	3	TEMP	0.3	B	\$ 15.01	\$ 15.01	N	Y	N
HTH 212	MAUI MEM MEDICAL CENTER	10/14/2011	55571	SECURITY OFFICER I	SR13	3	PERM	1	B	\$ 33,756.00	\$ 33,756.00	N	Y	N
HTH 212	MAUI MEM MEDICAL CENTER	9/12/011	44405	SECURITY OFFICER I	SR13	3	PERM	1	B	\$ 41,040.00	\$ 41,040.00	N	Y	N
HTH 212	MAUI MEM MEDICAL CENTER	8/9/2007	55597	PROCUREMENT & SUPPLY SPLCT I	SR16	13	PERM	1	B	\$ 51,312.00	\$ 62,424.00	N	Y	N
HTH 212	MAUI MEM MEDICAL CENTER	12/31/2008	54994	PROCUREMENT & SUPPLY SPLCT I	SR16	13	PERM	1	B	\$ 44,412.00	\$ 19.24	N	Y	N
HTH 212	MAUI MEM MEDICAL CENTER	10/13/2011	40276	STORES CLERK II	SR8	3	PERM	1	B	\$ 26,700.00	\$ 26,700.00	N	Y	N
HTH 212	MAUI MEM MEDICAL CENTER	8/26/2010	34695	PURCHASING TECHNICIAN I	SR11	3	PERM	1	B	\$ 44,412.00	\$ 42,192.00	N	Y	N
HTH 212	MAUI MEM MEDICAL CENTER	8/21/2007	101045	STUDENT HELPER I	UDI	0	TEMP	0.48	B	\$ -	\$ 7.25	Y	N	N
HTH 212	MAUI MEM MEDICAL CENTER	12/31/2010	29049	SOCIAL WORKER V	SR24	23	PERM	1	B	\$ 75,960.00	\$ 72,168.00	N	Y	N
HTH 212	MAUI MEM MEDICAL CENTER	9/16/2011	57206	SOCIAL WORKER IV	SR22	13	PERM	1	B	\$ 53,724.00	\$ -	N	Y	N
HTH 212	MAUI MEM MEDICAL CENTER	8/8/2011	56380	SOCIAL WORKER IV	SR22	13	PERM	1	B	\$ 56,004.00	\$ 56,004.00	N	Y	N
HTH 212	MAUI MEM MEDICAL CENTER	2/24/2009	42231	SOCIAL WORKER IV	SR22	13	PERM	0.5	B	\$ 51,312.00	\$ 51,312.00	N	Y	N

Department of Health - Hawaii Health Systems Corporation
Position Vacant as of November 30

Table 11

Prog ID	Facility	Date of Vacancy	Position Number	Position Title	SR Level	BU Code	Temp Perm (T/P)	FTE	MOF	Budgeted	Actual Salary	Exempt	Authority to	Occupied by 89 Day Hire (Y/N)
										Amount	Last Paid	(Y/N)	Hire (Y/N)	
HTH 212	MAUI MEM MEDICAL CENTER	5/16/2006	55737	INSTITUTION FOOD SVCS MGR III	F-208	2	PERM	1	B	\$ 49,044.00	\$ -	N	Y	N
HTH 212	MAUI MEM MEDICAL CENTER	1/5/2010	55907	DIETARY AIDE	BC3	1	PERM	1	B	\$ 34,164.00	\$ 34,164.00	N	Y	N
HTH 212	MAUI MEM MEDICAL CENTER	7/16/2011	57144	KITCHEN HELPER	BC2	1	TEMP	1	B	\$ 33,228.00	\$ -	N	Y	N
HTH 212	MAUI MEM MEDICAL CENTER	5/16/2006	55734	CASHIER CLERK	SR8	3	PERM	1	B	\$ 25,668.00	\$ -	N	Y	N
HTH 212	MAUI MEM MEDICAL CENTER	5/16/2006	55733	CASHIER CLERK	SR8	3	PERM	1	B	\$ 25,668.00	\$ -	N	Y	N
HTH 212	MAUI MEM MEDICAL CENTER	5/16/2006	55732	CASHIER CLERK	SR8	3	PERM	1	B	\$ 25,668.00	\$ -	N	Y	N
HTH 212	MAUI MEM MEDICAL CENTER	5/16/2006	55731	CASHIER CLERK	SR8	3	PERM	1	B	\$ 25,668.00	\$ -	N	Y	N
HTH 212	MAUI MEM MEDICAL CENTER	5/1/2011	57128	OUTPATIENT CLINICAL ASST FP	HE6	10	TEMP	1	B	\$ 34,836.00	\$ -	N	Y	N
HTH 212	MAUI MEM MEDICAL CENTER	5/1/2011	57127	OUTPATIENT CLINICAL ASST FP	HE6	10	TEMP	1	B	\$ 34,836.00	\$ -	N	Y	N
HTH 212	MAUI MEM MEDICAL CENTER	9/30/2011	57208	LICENSED PRACTICAL NURSE FP	HE8	10	TEMP	1	B	\$ 38,256.00	\$ -	N	Y	N
HTH 212	MAUI MEM MEDICAL CENTER	5/1/2011	57129	IMAGING SPECIALIST II	SR22	3	TEMP	1	B	\$ 67,596.00	\$ -	N	Y	N
HTH 212	MAUI MEM MEDICAL CENTER	4/1/2011	57117	IMAGING SPECIALIST II	SR22	3	TEMP	0.5	B	\$ 67,596.00	\$ -	N	Y	N
HTH 212	MAUI MEM MEDICAL CENTER	3/16/2011	57108	CLINIC SUPERVISOR	SR17	4	TEMP	1	B	\$ 36,516.00	\$ -	N	Y	N
HTH 212	MAUI MEM MEDICAL CENTER	8/18/2011	57200	CLERK IV	SR10	3	TEMP	1	B	\$ 27,756.00	\$ -	N	Y	N
HTH 212	MAUI MEM MEDICAL CENTER	3/16/2011	57110	CLERK IV	SR10	3	TEMP	1	B	\$ 27,756.00	\$ -	N	Y	N
HTH 212	MAUI MEM MEDICAL CENTER	10/1/2011	57109	CLERK IV	SR10	3	TEMP	1	B	\$ 27,756.00	\$ 27,756.00	N	Y	N
HTH 212	MAUI MEM MEDICAL CENTER	8/14/2008	101050	STUDENT HELPER II	UDI1	0	TEMP	0.48	B	\$ -	\$ 7.50	Y	N	N
HTH 212	MAUI MEM MEDICAL CENTER	7/29/2011	55215	OCCUPATIONAL THERAPIST III	SR20	13	PERM	1	B	\$ 64,908.00	\$ 64,908.00	N	Y	N
HTH 212	MAUI MEM MEDICAL CENTER	1/8/2010	53689	OCCUPATIONAL THERAPIST III	SR20	13	PERM	1	B	\$ 62,940.00	\$ 60,660.00	N	Y	N
HTH 212	MAUI MEM MEDICAL CENTER	12/1/2009	53688	OCCUPATIONAL THERAPIST III	SR20	13	PERM	1	B	\$ 62,940.00	\$ 60,660.00	N	Y	N
HTH 212	MAUI MEM MEDICAL CENTER	10/5/2010	36141	OCCUPATIONAL THERAPIST III	SR20	13	PERM	1	B	\$ 62,796.00	\$ 54,792.00	N	Y	N
HTH 212	MAUI MEM MEDICAL CENTER	8/16/2009	56716	OCCUP THERAPY ASST FP	HE10	10	TEMP	0.3	B	\$ 22.56	\$ 20.39	N	Y	N
HTH 212	MAUI MEM MEDICAL CENTER	3/22/2008	55612	OCCUP THERAPY ASST FP	HE10	10	PERM	1	B	\$ 46,932.00	\$ 42,840.00	N	Y	N
HTH 212	MAUI MEM MEDICAL CENTER	7/16/2011	57143	SPEECH PATHOLOGIST IV	SR22	13	TEMP	0.3	B	\$ 32.45	\$ -	N	Y	N
HTH 212	MAUI MEM MEDICAL CENTER	1/1/2006	55609	SPEECH PATHOLOGIST IV	SR22	13	TEMP	0.3	B	\$ 32.45	\$ 32.45	N	Y	N
HTH 212	MAUI MEM MEDICAL CENTER	7/16/2006	55871	PHYSICAL THERAPIST III	SR20	13	TEMP	0.3	B	\$ 35.00	\$ 35.00	N	Y	N
HTH 212	MAUI MEM MEDICAL CENTER	12/1/2005	55584	PHYSICAL THERAPIST III	SR20	13	TEMP	0.3	B	\$ 35.00	\$ 35.00	N	Y	N
HTH 212	MAUI MEM MEDICAL CENTER	12/1/2005	55583	PHYSICAL THERAPIST III	SR20	13	TEMP	0.3	B	\$ 35.00	\$ 35.00	N	Y	N
HTH 212	MAUI MEM MEDICAL CENTER	1/22/2011	42363	PHYSICAL THERAPIST III	SR20	13	PERM	0.5	B	\$ 62,400.00	\$ 62,400.00	N	Y	N
HTH 212	MAUI MEM MEDICAL CENTER	11/1/2011	57211	REGISTERED PROF NURSE V	SR23	29	TEMP	1	B	\$ 88,656.00	\$ -	N	Y	N
HTH 212	MAUI MEM MEDICAL CENTER	11/1/2011	55223	REGISTERED PROF NURSE V	SR23	29	PERM	1	B	\$ 97,860.00	\$ 97,860.00	N	Y	N
HTH 212	MAUI MEM MEDICAL CENTER	8/13/2007	53838	REGISTERED PROF NURSE IV	SR22	29	PERM	1	B	\$ 85,248.00	\$ 77,280.00	N	Y	N
HTH 212	MAUI MEM MEDICAL CENTER	12/1/2010	56982	REGISTERED PROF NURSE III	SR20	9	TEMP	1	B	\$ 74,328.00	\$ -	N	Y	N
HTH 212	MAUI MEM MEDICAL CENTER	11/22/2010	56871	REGISTERED PROF NURSE III	SR20	9	TEMP	1	B	\$ 74,328.00	\$ 65,304.00	N	Y	N
HTH 212	MAUI MEM MEDICAL CENTER	4/1/2009	56628	RESPIRATORY THERAPY TECH FP	HE12	10	TEMP	1	B	\$ 54,192.00	\$ -	N	Y	N
HTH 212	MAUI MEM MEDICAL CENTER	7/11/2007	56260	RESPIRATORY THERAPY TECH FP	HE12	10	TEMP	0.3	B	\$ 26.05	\$ 26.05	N	Y	N
HTH 212	MAUI MEM MEDICAL CENTER	12/16/2007	56373	PHARMACIST I	SR22	13	TEMP	0.3	B	\$ 55.00	\$ -	N	Y	N
HTH 212	MAUI MEM MEDICAL CENTER	12/16/2007	56372	PHARMACIST I	SR22	13	TEMP	0.3	B	\$ 55.00	\$ -	N	Y	N
HTH 212	MAUI MEM MEDICAL CENTER	10/22/2011	55879	PHARMACIST I	SR22	13	PERM	1	B	\$ 116,772.00	\$ 116,772.00	N	Y	N
HTH 212	MAUI MEM MEDICAL CENTER	10/17/2011	55088	PHARMACIST I	SR22	13	PERM	1	B	\$ 116,676.00	\$ 116,676.00	N	Y	N
HTH 212	MAUI MEM MEDICAL CENTER	6/2/2011	55800	IMAGING SPECIALIST II	SR22	3	PERM	1	B	\$ 61,380.00	\$ 74,208.72	N	Y	N
HTH 212	MAUI MEM MEDICAL CENTER	3/2/2011	54452	IMAGING SPECIALIST II	SR22	3	PERM	1	B	\$ 61,380.00	\$ 61,380.00	N	Y	N
HTH 212	MAUI MEM MEDICAL CENTER	7/1/2006	55781	IMAGING SPECIALIST II	SR22	3	TEMP	0.3	B	\$ 34.37	\$ 34.37	N	Y	N
HTH 212	MAUI MEM MEDICAL CENTER	7/1/2006	55780	IMAGING SPECIALIST II	SR22	3	TEMP	0.3	B	\$ 34.37	\$ 34.37	N	Y	N
HTH 212	MAUI MEM MEDICAL CENTER	9/16/2011	55778	IMAGING SPECIALIST II	SR22	3	PERM	1	B	\$ 71,496.00	\$ 71,496.00	N	Y	N
HTH 212	MAUI MEM MEDICAL CENTER	4/2/2011	35274	IMAGING SPECIALIST LEAD	SR24	3	PERM	1	B	\$ 70,176.00	\$ 70,176.00	N	Y	N
HTH 212	MAUI MEM MEDICAL CENTER	4/1/2005	55406	IMAGING SPECIALIST II	SR22	3	TEMP	0.3	B	\$ 30.63	\$ 30.63	N	Y	N
HTH 212	MAUI MEM MEDICAL CENTER	9/10/2011	109336	PER DIEM NURSE	RD1	79	TEMP	0.3	B	\$ 37.17	\$ 37.17	Y	Y	N
HTH 212	MAUI MEM MEDICAL CENTER	8/1/2011	55041	TUMOR REGISTRAR SPLCLST II	SR18	13	PERM	1	B	\$ 38,988.00	\$ 38,520.00	N	Y	N
HTH 212	MAUI MEM MEDICAL CENTER	5/27/2011	55852	TUMOR REGISTRAR TECH I	SR10	3	PERM	1	B	\$ 27,756.00	\$ 26,364.00	N	Y	N
HTH 212	MAUI MEM MEDICAL CENTER	5/16/2010	109369	PER DIEM NURSE	RD1	79	TEMP	0.3	B	\$ 37.17	\$ -	Y	Y	N
HTH 212	MAUI MEM MEDICAL CENTER	5/16/2010	109368	PER DIEM NURSE	RD1	79	TEMP	0.3	B	\$ 37.17	\$ -	Y	Y	N
HTH 212	MAUI MEM MEDICAL CENTER	1/14/2011	109260	PER DIEM NURSE	RD1	79	TEMP	0.3	B	\$ 37.17	\$ 37.17	Y	Y	N
HTH 212	MAUI MEM MEDICAL CENTER	6/27/2011	56245	DIR OF CARDIOVASULAR SVCS	EM5	35	PERM	1	B	\$ 95,000.00	\$ 90,292.68	N	Y	N
HTH 212	MAUI MEM MEDICAL CENTER	4/1/2011	57123	REGISTERED PROF NURSE III	SR20	9	PERM	0.6	B	\$ 74,328.00	\$ -	N	Y	N
HTH 212	MAUI MEM MEDICAL CENTER	4/1/2011	57122	REGISTERED PROF NURSE III	SR20	9	PERM	0.6	B	\$ 74,328.00	\$ -	N	Y	N
HTH 212	MAUI MEM MEDICAL CENTER	4/1/2011	57121	REGISTERED PROF NURSE III	SR20	9	PERM	0.9	B	\$ 74,328.00	\$ -	N	Y	N
HTH 212	MAUI MEM MEDICAL CENTER	4/1/2011	57119	REGISTERED PROF NURSE III	SR20	9	PERM	1	B	\$ 74,328.00	\$ -	N	Y	N
HTH 212	MAUI MEM MEDICAL CENTER	12/1/2010	56981	REGISTERED PROF NURSE III	SR20	9	PERM	0.6	B	\$ 74,328.00	\$ -	N	Y	N
HTH 212	MAUI MEM MEDICAL CENTER	12/1/2010	56976	REGISTERED PROF NURSE III	SR20	9	PERM	1	B	\$ 74,328.00	\$ -	N	Y	N
HTH 212	MAUI MEM MEDICAL CENTER	2/16/2011	57055	COMMUNITY REL COORDINATOR	SR24	13	PERM	1	B	\$ 64,920.00	\$ -	N	Y	N
HTH 212	MAUI MEM MEDICAL CENTER	7/16/2011	57145	HEALTH UNIT CLERK I	SR8	3	PERM	1	B	\$ 27,756.00	\$ -	N	Y	N
HTH 212	MAUI MEM MEDICAL CENTER	7/11/2009	105725	STUDENT HELPER I	UDI	0	TEMP	0.48	B	\$ -	\$ 7.25	Y	N	N
HTH 212	MAUI MEM MEDICAL CENTER	1/19/2007	101041	STUDENT HELPER I	UDI	0	TEMP	0.48	B	\$ -	\$ 7.25	Y	N	N

Department of Health - Hawaii Health Systems Corporation
Position Vacant as of November 30

Table 11

Prog ID	Facility	Date of Vacancy	Position Number	Position Title	SR Level	BU Code	Temp		MOF	Budgeted Amount	Actual Salary Last Paid	Exempt (Y/N)	Authority to Hire (Y/N)	Occupied by 89 Day Hire (Y/N)
							(T/P)	FTE						
HTH 212	MAUI MEM MEDICAL CENTER	5/29/2008	100369	STUDENT HELPER I	UDI 0	TEMP	0.48	B	\$ -	\$ 7.25	Y	N	N	
HTH 212	MAUI MEM MEDICAL CENTER	7/16/2009	55194	IMAGING ASST FP	HE6 10	PERM	1	B	\$ 34,836.00	\$ 34,836.00	N	Y	N	
HTH 212	MAUI MEM MEDICAL CENTER	8/16/2009	56714	RIS PAC ADMR	SR24 13	PERM	1	B	\$ 60,024.00	\$ -	N	Y	N	
HTH 212	MAUI MEM MEDICAL CENTER	11/1/2011	57212	IMAGING SUPVR	SR26 4	TEMP	1	B	\$ 81,216.00	\$ -	N	Y	N	
HTH 212	MAUI MEM MEDICAL CENTER	9/1/2011	55417	IMAGING TECH LEAD	SR20 3	PERM	1	B	\$ 59,220.00	\$ 59,220.00	N	Y	N	
HTH 212	MAUI MEM MEDICAL CENTER	7/1/2005	55438	IMAGING TECH FP	SR18 3	TEMP	0.3	B	\$ 25.50	\$ 25.50	N	Y	N	
HTH 212	MAUI MEM MEDICAL CENTER	9/6/2011	54639	CLERK III	SR8 3	PERM	0.5	B	\$ 25,668.00	\$ 25,668.00	N	Y	N	
HTH 212	MAUI MEM MEDICAL CENTER	3/17/2011	54513	CLERK III	SR8 3	PERM	0.5	B	\$ 26,700.00	\$ 25,368.00	N	Y	N	
HTH 212	MAUI MEM MEDICAL CENTER	7/1/2010	56873	PERFUSIONIST II	SR28 13	TEMP	1	B	\$ 70.00	\$ -	N	Y	N	
HTH 212	MAUI MEM MEDICAL CENTER	7/1/2010	56872	PERFUSIONIST II	SR28 13	TEMP	1	B	\$ 70.00	\$ -	N	Y	N	
HTH 212	MAUI MEM MEDICAL CENTER	11/22/2010	56975	REGISTERED PROF NURSE III	SR20 9	PERM	1	B	\$ 74,328.00	\$ -	N	Y	N	
HTH 212	MAUI MEM MEDICAL CENTER	7/8/2011	56974	REGISTERED PROF NURSE III	SR20 9	PERM	0.9	B	\$ 74,328.00	\$ -	N	Y	N	
HTH 212	MAUI MEM MEDICAL CENTER	8/30/2011	56377	REGISTERED PROF NURSE III	SR20 9	PERM	0.6	B	\$ 74,328.00	\$ 68,736.00	N	Y	N	
HTH 212	MAUI MEM MEDICAL CENTER	12/20/2010	55526	REGISTERED PROF NURSE III	SR20 9	PERM	0.6	B	\$ 81,216.00	\$ 77,160.00	N	Y	N	
HTH 212	MAUI MEM MEDICAL CENTER	1/20/2011	54461	REGISTERED PROF NURSE III	SR20 9	PERM	1	B	\$ 79,236.00	\$ 75,276.00	N	Y	N	
HTH 212	MAUI MEM MEDICAL CENTER	9/24/2011	56381	IMAGING SPECIALIST LEAD	SR24 3	PERM	1	B	\$ 80,551.08	\$ 80,551.08	N	Y	N	
HTH 212	MAUI MEM MEDICAL CENTER	2/16/2011	57060	IMAGING SPECIALIST II	SR22 3	PERM	1	B	\$ 61,716.00	\$ -	N	Y	N	
HTH 212	MAUI MEM MEDICAL CENTER	2/16/2011	57059	IMAGING SPECIALIST II	SR22 3	PERM	1	B	\$ 61,716.00	\$ -	N	Y	N	
HTH 212	MAUI MEM MEDICAL CENTER	2/16/2011	57058	IMAGING SPECIALIST II	SR22 3	PERM	1	B	\$ 61,716.00	\$ -	N	Y	N	
HTH 212	MAUI MEM MEDICAL CENTER	6/1/2009	56711	IMAGING SPECIALIST I	SR20 3	PERM	1	B	\$ 61,716.00	\$ 29.67	N	Y	N	
HTH 212	MAUI MEM MEDICAL CENTER	2/16/2010	56772	IMAGING SPECIALIST II	SR22 3	TEMP	0.3	B	\$ 32.50	\$ 32.50	N	Y	N	
HTH 212	MAUI MEM MEDICAL CENTER	2/16/2009	56627	IMAGING SPECIALIST II	SR22 3	TEMP	0.3	B	\$ 32.50	\$ 32.50	N	Y	N	
HTH 212	MAUI MEM MEDICAL CENTER	6/1/2008	56395	IMAGING SPECIALIST II	SR22 3	TEMP	0.3	B	\$ 32.50	\$ 32.50	N	Y	N	
HTH 212	MAUI MEM MEDICAL CENTER	3/9/2008	101052	STUDENT HELPER II	UDI1 0	TEMP	0.48	B	\$ -	\$ 7.50	Y	N	N	
HTH 212	MAUI MEM MEDICAL CENTER	12/31/2007	22421	MEDICAL TECHNOLOGIST IV	SR22 23	PERM	1	B	\$ 65,388.00	\$ 65,388.00	N	Y	N	
HTH 212	MAUI MEM MEDICAL CENTER	5/15/2011	19777	MEDICAL TECHNOLOGIST IV	SR22 13	PERM	1	B	\$ 54,876.00	\$ 54,876.00	N	Y	N	
HTH 212	MAUI MEM MEDICAL CENTER	12/31/2007	19776	MEDICAL TECHNOLOGIST IV	SR22 23	PERM	1	B	\$ 64,920.00	\$ 64,920.00	N	Y	N	
HTH 212	MAUI MEM MEDICAL CENTER	11/1/2008	56533	MEDICAL TECHNOLOGIST III	SR20 13	TEMP	0.3	B	\$ 28.86	\$ -	N	Y	N	
HTH 212	MAUI MEM MEDICAL CENTER	7/1/2011	19779	MEDICAL TRANSCRIPTIONIST II	SR12 3	PERM	1	B	\$ 46,176.00	\$ 43,872.00	N	Y	N	
HTH 212	MAUI MEM MEDICAL CENTER	1/29/2008	105728	STUDENT HELPER II	UDI1 0	TEMP	0.48	B	\$ -	\$ 7.50	Y	N	N	
HTH 212	MAUI MEM MEDICAL CENTER	7/6/2011	54875	REGISTERED PROF NURSE III	SR20 9	PERM	1	B	\$ 77,304.00	\$ 77,304.00	N	Y	N	
HTH 212	MAUI MEM MEDICAL CENTER	3/16/2011	57107	REGISTERED PROF NURSE III	SR20 9	PERM	0.6	B	\$ 74,328.00	\$ -	N	Y	N	
HTH 212	MAUI MEM MEDICAL CENTER	3/16/2011	57104	REGISTERED PROF NURSE III	SR20 9	PERM	0.9	B	\$ 74,328.00	\$ -	N	Y	N	
HTH 212	MAUI MEM MEDICAL CENTER	3/16/2011	57103	REGISTERED PROF NURSE III	SR20 9	PERM	0.9	B	\$ 74,328.00	\$ -	N	Y	N	
HTH 212	MAUI MEM MEDICAL CENTER	3/16/2011	57099	REGISTERED PROF NURSE III	SR20 9	PERM	1	B	\$ 74,328.00	\$ -	N	Y	N	
HTH 212	MAUI MEM MEDICAL CENTER	3/16/2011	57098	REGISTERED PROF NURSE III	SR20 9	PERM	1	B	\$ 74,328.00	\$ -	N	Y	N	
HTH 212	MAUI MEM MEDICAL CENTER	8/14/2010	108867	PER DIEM NURSE	RD1 79	TEMP	0.3	B	\$ 37.17	\$ 35.31	Y	Y	N	
HTH 212	MAUI MEM MEDICAL CENTER	8/17/2010	55044	ASST DIR OF NURSING	EM3 32	PERM	1	B	\$ 121,068.00	\$ 104,580.00	N	Y	N	
HTH 212	MAUI MEM MEDICAL CENTER	12/1/2008	56615	SURGICAL TECHNICIAN FP	HE8 10	PERM	1	B	\$ 42,912.00	\$ -	N	Y	N	
HTH 212	MAUI MEM MEDICAL CENTER	12/1/2009	56614	SURGICAL TECHNICIAN FP	HE8 10	PERM	1	B	\$ 42,912.00	\$ 42,912.00	N	Y	N	
HTH 212	MAUI MEM MEDICAL CENTER	5/4/2006	55727	SURGICAL TECHNICIAN FP	HE8 10	TEMP	0.3	B	\$ 20.63	\$ -	N	Y	N	
HTH 212	MAUI MEM MEDICAL CENTER	4/1/2010	30875	SURGICAL TECHNICIAN FP	HE8 10	PERM	1	B	\$ 43,404.00	\$ 43,404.00	N	Y	N	
HTH 212	MAUI MEM MEDICAL CENTER	12/29/2009	34230	SURGICAL TECHNICIAN ENTRY	HE6 10	PERM	1	B	\$ 42,912.00	\$ 34,836.00	N	Y	N	
HTH 212	MAUI MEM MEDICAL CENTER	12/16/2008	56616	OPERATING ROOM ASST FP	HE6 10	PERM	1	B	\$ 34,836.00	\$ -	N	Y	N	
HTH 212	MAUI MEM MEDICAL CENTER	10/25/2011	19761	REGISTERED PROF NURSE VII	SR25 29	PERM	1	B	\$ 103,272.00	\$ 103,272.00	N	Y	N	
HTH 212	MAUI MEM MEDICAL CENTER	9/21/2010	56538	REGISTERED PROF NURSE III	SR20 9	PERM	1	B	\$ 74,328.00	\$ -	N	Y	N	
HTH 212	MAUI MEM MEDICAL CENTER	7/20/2011	56537	REGISTERED PROF NURSE III	SR20 9	PERM	1	B	\$ 74,328.00	\$ 68,736.00	N	Y	N	
HTH 212	MAUI MEM MEDICAL CENTER	3/19/2011	19772	REGISTERED PROF NURSE III	SR20 9	PERM	1	B	\$ 77,304.00	\$ 73,440.00	N	Y	N	
HTH 212	MAUI MEM MEDICAL CENTER	9/12/2011	19765	REGISTERED PROF NURSE III	SR20 9	PERM	1	B	\$ 83,244.00	\$ 83,244.00	N	Y	N	
HTH 212	MAUI MEM MEDICAL CENTER	11/5/2011	55751	CLERK IV	SR10 3	PERM	1	B	\$ 27,756.00	\$ 27,756.00	N	Y	N	
HTH 212	MAUI MEM MEDICAL CENTER	4/12/2008	105726	STUDENT HELPER I	UDI 0	TEMP	0.48	B	\$ -	\$ 7.25	Y	N	N	
HTH 212	MAUI MEM MEDICAL CENTER	8/16/2011	57199	REGISTERED PROF NURSE III	SR20 9	PERM	0.9	B	\$ 74,328.00	\$ -	N	Y	N	
HTH 212	MAUI MEM MEDICAL CENTER	10/10/2011	21472	HEALTH UNIT CLERK II	SR10 3	PERM	0.5	B	\$ 27,756.00	\$ 27,756.00	N	Y	N	
HTH 212	MAUI MEM MEDICAL CENTER	8/31/2011	109339	PER DIEM NURSE	RD1 79	TEMP	0.3	B	\$ 37.17	\$ 35.31	Y	Y	N	
HTH 212	MAUI MEM MEDICAL CENTER	12/16/2010	56992	REGISTERED PROF NURSE III	SR20 9	PERM	0.9	B	\$ 74,328.00	\$ -	N	Y	N	
HTH 212	MAUI MEM MEDICAL CENTER	8/17/2011	39444	REGISTERED PROF NURSE III	SR20 9	PERM	0.9	B	\$ 79,236.00	\$ 79,236.00	N	Y	N	
HTH 212	MAUI MEM MEDICAL CENTER	5/24/2010	55562	PSYCHIATRIC AIDE FP	HE6 10	PERM	1	B	\$ 34,836.00	\$ 34,836.00	N	Y	N	
HTH 212	MAUI MEM MEDICAL CENTER	8/1/2008	55560	PSYCHIATRIC AIDE FP	HE6 10	PERM	1	B	\$ 34,836.00	\$ 34,440.00	N	Y	N	
HTH 212	MAUI MEM MEDICAL CENTER	8/8/2011	55568	REGISTERED PROF NURSE III	SR20 9	PERM	1	B	\$ 79,236.00	\$ 79,236.00	N	Y	N	
HTH 212	MAUI MEM MEDICAL CENTER	11/25/2007	46505	REGISTERED PROF NURSE III	SR20 9	PERM	0.5	B	\$ 74,328.00	\$ 66,096.00	N	Y	N	
HTH 212	MAUI MEM MEDICAL CENTER	12/31/2003	26887	LICENSED PRACTICAL NURSE FP	HE8 10	PERM	1	B	\$ 38,256.00	\$ 35,580.00	N	Y	N	
HTH 212	MAUI MEM MEDICAL CENTER	9/17/2011	53920	REGISTERED PROF NURSE III	SR20 9	PERM	1	B	\$ 74,328.00	\$ 71,472.00	N	Y	N	
HTH 212	MAUI MEM MEDICAL CENTER	1/14/2010	46506	REGISTERED PROF NURSE III	SR20 9	PERM	0.9	B	\$ 77,304.00	\$ 73,440.00	N	Y	N	
HTH 212	MAUI MEM MEDICAL CENTER	10/5/2010	41962	REGISTERED PROF NURSE III	SR20 9	PERM	0.6	B	\$ 83,244.00	\$ 83,244.00	N	Y	N	

Department of Health - Hawaii Health Systems Corporation
Position Vacant as of November 30

Table 11

Prog ID	Facility	Date of Vacancy	Position Number	Position Title	SR Level	BU Code	Temp		FTE	MOF	Budgeted	Actual Salary	Exempt (Y/N)	Authority to	Occupied by 89 Day Hire (Y/N)
							(T/P)				Amount	Last Paid		Hire (Y/N)	
HTH 212	MAUI MEM MEDICAL CENTER	3/22/2011	19686	REGISTERED PROF NURSE III	SR20	9	PERM	1	B		\$ 74,328.00	\$ 65,304.00	N	Y	N
HTH 212	MAUI MEM MEDICAL CENTER	12/8/2010	108607	PER DIEM NURSE	RD1	79	TEMP	0.3	B		\$ 37.17	\$ 37.17	Y	Y	N
HTH 212	MAUI MEM MEDICAL CENTER	6/7/2011	29020	NURSE AIDE FP	HE4	10	PERM	1	B		\$ 32,736.00	\$ 32,736.00	N	Y	N
HTH 212	MAUI MEM MEDICAL CENTER	8/23/2007	55627	REGISTERED PROF NURSE III	SR20	9	PERM	0.5	B		\$ 74,328.00	\$ 71,472.00	N	Y	N
HTH 212	MAUI MEM MEDICAL CENTER	10/10/2011	54860	REGISTERED PROF NURSE III	SR20	9	PERM	1	B		\$ 74,328.00	\$ 74,328.00	N	Y	N
HTH 212	MAUI MEM MEDICAL CENTER	4/27/2011	44880	REGISTERED PROF NURSE III	SR20	9	PERM	1	B		\$ 74,328.00	\$ 65,304.00	N	Y	N
HTH 212	MAUI MEM MEDICAL CENTER	9/2/2011	41519	REGISTERED PROF NURSE III	SR20	9	PERM	1	B		\$ 77,304.00	\$ 77,304.00	N	Y	N
HTH 212	MAUI MEM MEDICAL CENTER	8/2/2011	19687	REGISTERED PROF NURSE III	SR20	9	PERM	1	B		\$ 74,328.00	\$ 68,736.00	N	Y	N
HTH 212	MAUI MEM MEDICAL CENTER	8/29/2011	19692	REGISTERED PROF NURSE II	SR18	9	PERM	1	B		\$ 74,328.00	\$ 57,828.00	N	Y	N
HTH 212	MAUI MEM MEDICAL CENTER	8/16/2010	109268	PER DIEM NURSE	RD1	79	TEMP	0.3	B		\$ 37.17	\$ 37.17	Y	Y	N
HTH 212	MAUI MEM MEDICAL CENTER	11/7/2011	30916	REGISTERED PROF NURSE III	SR20	9	PERM	1	B		\$ 77,304.00	\$ 77,304.00	N	Y	N
HTH 212	MAUI MEM MEDICAL CENTER	10/24/2011	55184	LICENSED PRACTICAL NURSE FP	HE8	10	PERM	1	B		\$ 38,256.00	\$ 38,256.00	N	Y	N
HTH 212	MAUI MEM MEDICAL CENTER	7/11/2011	55187	NURSE AIDE FP	HE4	10	PERM	1	B		\$ 32,736.00	\$ 32,736.00	N	Y	N
HTH 212	MAUI MEM MEDICAL CENTER	5/16/2011	108846	PER DIEM NURSE	RD1	79	TEMP	0.3	B		\$ 37.17	\$ 35.31	Y	Y	N
HTH 212	MAUI MEM MEDICAL CENTER	7/1/2006	55825	TELEMETRY TECHNICIAN FP	HE8	10	PERM	1	B		\$ 37,248.00	\$ -	N	Y	N
HTH 212	MAUI MEM MEDICAL CENTER	7/1/2006	55824	TELEMETRY TECHNICIAN FP	HE8	10	PERM	1	B		\$ 37,248.00	\$ -	N	Y	N
HTH 212	MAUI MEM MEDICAL CENTER	6/3/2010	55823	TELEMETRY TECHNICIAN FP	HE8	10	PERM	1	B		\$ 37,248.00	\$ 37,248.00	N	Y	N
HTH 212	MAUI MEM MEDICAL CENTER	7/5/2011	53800	TELEMETRY TECHNICIAN FP	HE8	10	PERM	1	B		\$ 37,248.00	\$ 37,248.00	N	Y	N
HTH 212	MAUI MEM MEDICAL CENTER	6/1/2011	53799	TELEMETRY TECHNICIAN FP	HE8	10	PERM	1	B		\$ 37,248.00	\$ 37,248.00	N	Y	N
HTH 212	MAUI MEM MEDICAL CENTER	4/1/2008	19669	REGISTERED PROF NURSE V	SR23	29	PERM	1	B		\$ 93,144.00	\$ 82,356.00	N	Y	N
HTH 212	MAUI MEM MEDICAL CENTER	12/16/2010	57004	REGISTERED PROF NURSE III	SR20	9	PERM	0.6	B		\$ 74,328.00	\$ -	N	Y	N
HTH 212	MAUI MEM MEDICAL CENTER	12/16/2010	57002	REGISTERED PROF NURSE III	SR20	9	PERM	0.9	B		\$ 74,328.00	\$ -	N	Y	N
HTH 212	MAUI MEM MEDICAL CENTER	7/18/2011	56733	REGISTERED PROF NURSE III	SR20	9	PERM	0.9	B		\$ 77,304.00	\$ 77,304.00	N	Y	N
HTH 212	MAUI MEM MEDICAL CENTER	3/15/2011	55219	REGISTERED PROF NURSE III	SR20	9	PERM	0.9	B		\$ 77,304.00	\$ 73,440.00	N	Y	N
HTH 212	MAUI MEM MEDICAL CENTER	10/10/2011	44895	REGISTERED PROF NURSE III	SR20	9	PERM	1	B		\$ 83,244.00	\$ 83,244.00	N	Y	N
HTH 212	MAUI MEM MEDICAL CENTER	3/18/2011	56779	REGISTERED PROF NURSE II	SR18	9	TEMP	0.9	B		\$ 74,328.00	\$ 54,936.00	N	Y	N
HTH 212	MAUI MEM MEDICAL CENTER	4/13/2011	56734	REGISTERED PROF NURSE II	SR18	9	PERM	0.9	B		\$ 74,328.00	\$ 54,936.00	N	Y	N
HTH 212	MAUI MEM MEDICAL CENTER	8/29/2011	55206	REGISTERED PROF NURSE II	SR18	9	PERM	1	B		\$ 74,328.00	\$ 68,736.00	N	Y	N
HTH 212	MAUI MEM MEDICAL CENTER	12/23/2010	108863	PER DIEM NURSE	RD1	79	TEMP	0.3	B		\$ 37.17	\$ 35.31	Y	Y	N
HTH 212	MAUI MEM MEDICAL CENTER	8/1/2011	41965	REGISTERED PROF NURSE III	SR20	9	PERM	1	B		\$ 77,304.00	\$ 77,304.00	N	Y	N
HTH 212	MAUI MEM MEDICAL CENTER	11/10/2010	109267	PER DIEM NURSE	RD1	79	TEMP	0.3	B		\$ 37.17	\$ 35.31	Y	Y	N
HTH 212	MAUI MEM MEDICAL CENTER	10/27/2011	53511	NURSE AIDE FP	HE4	10	PERM	1	B		\$ 32,736.00	\$ 32,736.00	N	Y	N
HTH 212	MAUI MEM MEDICAL CENTER	7/12/2010	52193	NURSE AIDE FP	HE4	10	PERM	1	B		\$ 32,736.00	\$ 32,736.00	N	Y	N
HTH 212	MAUI MEM MEDICAL CENTER	10/26/2009	19754	NURSE AIDE FP	HE4	10	PERM	1	B		\$ 32,736.00	\$ 32,736.00	N	Y	N
HTH 212	MAUI MEM MEDICAL CENTER	10/21/2010	108871	PER DIEM NURSE	RD1	79	TEMP	0.3	B		\$ 37.17	\$ 35.31	Y	Y	N
HTH 212	MAUI MEM MEDICAL CENTER	7/6/2010	108869	PER DIEM NURSE	RD1	79	TEMP	0.3	B		\$ 37.17	\$ 35.31	Y	Y	N
HTH 212	MAUI MEM MEDICAL CENTER	9/4/2011	55986	LICENSED PRACTICAL NURSE ENTRY	HE6	10	PERM	0.5	B		\$ 35,412.00	\$ 35,412.00	N	Y	N
HTH 212	MAUI MEM MEDICAL CENTER	8/28/2011	55936	LICENSED PRACTICAL NURSE ENTRY	HE6	10	PERM	0.5	B		\$ 35,412.00	\$ 35,412.00	N	Y	N
HTH 212	MAUI MEM MEDICAL CENTER	8/28/2011	55020	LICENSED PRACTICAL NURSE ENTRY	HE6	10	PERM	0.5	B		\$ 35,412.00	\$ 35,412.00	N	Y	N
HTH 212	MAUI MEM MEDICAL CENTER	8/11/2011	56718	REGISTERED PROF NURSE III	SR20	9	PERM	0.9	B		\$ 74,328.00	\$ 68,736.00	N	Y	N
HTH 212	MAUI MEM MEDICAL CENTER	7/6/2011	56611	REGISTERED PROF NURSE III	SR20	9	PERM	0.9	B		\$ 81,216.00	\$ 81,216.00	N	Y	N
HTH 212	MAUI MEM MEDICAL CENTER	8/29/2011	56550	REGISTERED PROF NURSE III	SR20	9	PERM	0.9	B		\$ 83,244.00	\$ 83,244.00	N	Y	N
HTH 212	MAUI MEM MEDICAL CENTER	11/1/2011	56546	REGISTERED PROF NURSE III	SR20	9	PERM	1	B		\$ 83,244.00	\$ 83,244.00	N	Y	N
HTH 212	MAUI MEM MEDICAL CENTER	9/1/2011	54099	REGISTERED PROF NURSE III	SR20	9	PERM	1	B		\$ 74,328.00	\$ 68,736.00	N	Y	N
HTH 212	MAUI MEM MEDICAL CENTER	9/2/2011	54097	REGISTERED PROF NURSE III	SR20	9	PERM	0.9	B		\$ 74,328.00	\$ 71,484.00	N	Y	N
HTH 212	MAUI MEM MEDICAL CENTER	11/15/2011	37367	REGISTERED PROF NURSE III	SR20	9	PERM	0.9	B		\$ 74,328.00	\$ 74,328.00	N	Y	N
HTH 212	MAUI MEM MEDICAL CENTER	8/27/2011	37359	REGISTERED PROF NURSE III	SR20	9	PERM	1	B		\$ 77,304.00	\$ 57,828.00	N	Y	N
HTH 212	MAUI MEM MEDICAL CENTER	10/31/2011	19674	REGISTERED PROF NURSE III	SR20	9	PERM	1	B		\$ 77,304.00	\$ 68,736.00	N	Y	N
HTH 212	KONA COMMUNITY HOSPITAL	10/3/2011	55098	REGISTERED PROF NURSE III	SR20	9	PERM	1	B		\$ 68,736.00	\$ 68,736.00	N	N	N
HTH 212	KONA COMMUNITY HOSPITAL	10/30/2011	33940	REGISTERED PROF NURSE III	SR20	9	PERM	0.9	B		\$ 61,862.40	\$ 68,736.00	N	Y	N
HTH 212	KONA COMMUNITY HOSPITAL	10/20/2011	48426	REGISTERED PROF NURSE II	SR18	9	PERM	1	B		\$ 68,736.00	\$ 57,828.00	N	Y	N
HTH 212	KONA COMMUNITY HOSPITAL	10/11/2011	108649	PER DIEM NURSE	RD1	79	TEMP	0.3	B		\$ 22,033.44	\$ 37.17	Y	N	N
HTH 212	KONA COMMUNITY HOSPITAL	5/4/2011	108635	PER DIEM NURSE	RD1	79	TEMP	0.3	B		\$ 22,033.44	\$ 37.17	Y	N	N
HTH 212	KONA COMMUNITY HOSPITAL	8/4/2008	108628	PER DIEM NURSE	RD1	79	TEMP	0.3	B		\$ 22,033.44	\$ 37.17	Y	N	N
HTH 212	KONA COMMUNITY HOSPITAL	12/16/2009	108624	PER DIEM NURSE	RD1	79	TEMP	0.3	B		\$ 22,033.44	\$ 37.17	Y	N	N
HTH 212	KONA COMMUNITY HOSPITAL	11/21/2009	108622	PER DIEM NURSE	RD1	79	TEMP	0.3	B		\$ 22,033.44	\$ 37.17	Y	N	N
HTH 212	KONA COMMUNITY HOSPITAL	10/26/2011	50580	REGISTERED PROF NURSE IV	SR22	29	PERM	1	B		\$ 75,780.00	\$ 75,780.00	N	N	N
HTH 212	KONA COMMUNITY HOSPITAL	11/22/2011	57241	REGISTERED PROF NURSE III	SR20	9	PERM	0.9	B		\$ 58,773.60	\$ 68,736.00	N	Y	N
HTH 212	KONA COMMUNITY HOSPITAL	10/16/2011	57231	REGISTERED PROF NURSE III	SR20	9	PERM	0.9	B		\$ 553.00	\$ 68,736.00	N	Y	N
HTH 212	KONA COMMUNITY HOSPITAL	11/15/2011	56963	REGISTERED PROF NURSE III	SR20	9	PERM	0.9	B		\$ 5,773.60	\$ 68,736.00	N	Y	N
HTH 212	KONA COMMUNITY HOSPITAL	9/16/2009	56704	REGISTERED PROF NURSE III	SR20	9	PERM	0.6	B		\$ 39,182.40	\$ 68,736.00	N	Y	N
HTH 212	KONA COMMUNITY HOSPITAL	4/16/2010	56001	REGISTERED PROF NURSE III	SR20	9	PERM	0.9	B		\$ 65,304.00	\$ 68,736.00	N	Y	N
HTH 212	KONA COMMUNITY HOSPITAL	1/1/2009	30988	REGISTERED PROF NURSE III	SR20	9	PERM	0.9	B		\$ 69,822.00	\$ 68,736.00	N	Y	N
HTH 212	KONA COMMUNITY HOSPITAL	10/20/2010	30986	REGISTERED PROF NURSE III	SR20	9	PERM	0.9	B		\$ 69,822.00	\$ 68,736.00	N	Y	N

Department of Health - Hawaii Health Systems Corporation
Position Vacant as of November 30

Table 11

Prog ID	Facility	Date of Vacancy	Position Number	Position Title	SR Level	BU Code	Temp		MOF	Budgeted Amount	Actual Salary Last Paid	Exempt (Y/N)	Authority to Hire (Y/N)	Occupied by 89 Day Hire (Y/N)
							(T/P)	FTE						
HTH 212	KOHALA HOSPITAL	5/12/2009	56686	UTILITY WORKER	BC3	1	TEMP	1	B	\$ 34,164.00	\$ 33,780.00	N	Y	N
HTH 212	KOHALA HOSPITAL	5/16/2008	34301	JANITOR II	BC2	1	PERM	1	B	\$ 33,228.00	\$ 33,228.00	N	Y	N
HTH 212	KOHALA HOSPITAL	7/1/2006	55832	IMAGING TECH FP	SR18	3	TEMP	0.5	B	\$ 51,124.38	\$ 37,968.00	N	N	N
HTH 212	KOHALA HOSPITAL	8/1/2008	109108	PER DIEM LPN	10H	70	TEMP	0.3	B	\$ 12,854.40	\$ 21.69	Y	N	N
HTH 212	KOHALA HOSPITAL	7/27/2010	20170	LICENSED PRACTICAL NURSE FP	HE8	10	PERM	1	B	\$ 37,248.00	\$ 37,248.00	N	Y	N
HTH 212	KOHALA HOSPITAL	9/16/2011	54361	CERTIFIED NURSE AIDE FP	HE4	10	PERM	1	B	\$ 32,736.00	\$ 32,736.00	N	Y	N
HTH 212	KOHALA HOSPITAL	12/21/2010	54229	CERTIFIED NURSE AIDE FP	HE4	10	PERM	1	B	\$ 32,736.00	\$ 32,736.00	N	Y	N
HTH 212	KOHALA HOSPITAL	8/16/2011	53940	CERTIFIED NURSE AIDE FP	HE4	10	PERM	1	B	\$ 32,736.00	\$ 32,736.00	N	Y	N
HTH 212	KOHALA HOSPITAL	4/1/2011	109389	PER DIEM CNA	10I	70	TEMP	0.3	B	\$ 11,581.44	\$ 18.56	Y	N	N
HTH 212	KOHALA HOSPITAL	4/1/2011	109388	PER DIEM CNA	10I	70	TEMP	0.3	B	\$ 11,581.44	\$ 18.56	Y	N	N
HTH 212	KOHALA HOSPITAL	2/15/2003	108657	PER DIEM NURSE	RD1	79	TEMP	0.3	B	\$ 22,033.44	\$ 37.17	Y	N	N
HTH 212	KOHALA HOSPITAL	2/22/2009	108656	PER DIEM NURSE	RD1	79	TEMP	0.3	B	\$ 22,033.44	\$ 37.17	Y	N	N
HTH 212	KOHALA HOSPITAL	9/28/2008	108655	PER DIEM NURSE	RD1	79	TEMP	0.3	B	\$ 22,033.44	\$ 37.17	Y	N	N
HTH 212	KOHALA HOSPITAL	2/2/2010	108654	PER DIEM NURSE	RD1	79	TEMP	0.3	B	\$ 22,033.44	\$ 37.17	Y	N	N
HTH 212	KOHALA HOSPITAL	11/27/2008	108653	PER DIEM NURSE	RD1	79	TEMP	0.3	B	\$ 22,033.44	\$ 37.17	Y	Y	Y
HTH 212	KOHALA HOSPITAL	12/16/2010	56949	REGISTERED PROF NURSE III	SR20	9	TEMP	1	B	\$ 68,736.00	\$ 68,736.00	N	Y	N
HTH 212	KOHALA HOSPITAL	8/13/2011	53449	REGISTERED PROF NURSE III	SR20	9	PERM	1	B	\$ 68,736.00	\$ 68,736.00	N	Y	N
HTH 212	KOHALA HOSPITAL	5/1/2010	20174	REGISTERED PROF NURSE II	SR18	9	PERM	1	B	\$ 65,304.00	\$ 57,828.00	N	N	N
HTH 212	LEAHI HOSPITAL	8/18/2011	18282	REGISTERED PROF NURSE III	SR20	9	PERM	1	B	\$ 68,736.00			Y - Processing (Bumanglag)	
HTH 212	LEAHI HOSPITAL	8/27/2007	56165	REGISTERED PROF NURSE III	SR20	9	TEMP	1	B	\$ 68,736.00	\$ 68,736.00			
HTH 212	LEAHI HOSPITAL	9/19/2011	56473	REGISTERED PROF NURSE III	SR20	9	PERM	1	B	\$ 68,736.00		Y - Filled (Galapagos)		Y
HTH 212	LEAHI HOSPITAL	9/16/2006	18151	CERTIFIED NURSE AIDE FP	HE4	10	PERM	1	B	\$ 32,736.00	\$ 32,736.00			
HTH 212	LEAHI HOSPITAL	9/29/2011	18159	CERTIFIED NURSE AIDE FP	HE4	10	PERM	1	B	\$ 32,736.00				
HTH 212	LEAHI HOSPITAL	9/2/2010	18220	CERTIFIED NURSE AIDE FP	HE4	10	PERM	1	B	\$ 32,736.00				
HTH 212	LEAHI HOSPITAL	1/11/2011	18295	CERTIFIED NURSE AIDE FP	HE4	10	PERM	1	B	\$ 32,736.00				
HTH 212	LEAHI HOSPITAL	10/18/2011	18409	CERTIFIED NURSE AIDE FP	HE4	10	PERM	1	B	\$ 32,736.00				
HTH 212	LEAHI HOSPITAL	8/16/2006	18592	CERTIFIED NURSE AIDE FP	HE4	10	PERM	1	B	\$ 32,736.00				
HTH 212	LEAHI HOSPITAL	1/1/1950	23632	CERTIFIED NURSE AIDE FP	HE4	10	TEMP	1	B	\$ 32,736.00				
HTH 212	LEAHI HOSPITAL	1/1/1950	30203	CERTIFIED NURSE AIDE FP	HE4	10	TEMP	1	B	\$ 32,736.00				
HTH 212	LEAHI HOSPITAL	12/1/2009	37487	CERTIFIED NURSE AIDE FP	HE4	10	PERM	1	B	\$ 32,736.00		Y - Recruiting		
HTH 212	LEAHI HOSPITAL	12/31/2010	39918	CERTIFIED NURSE AIDE FP	HE4	10	PERM	1	B	\$ 32,736.00				
HTH 212	LEAHI HOSPITAL	3/18/2011	40272	CERTIFIED NURSE AIDE FP	HE4	10	PERM	1	B	\$ 32,736.00				
HTH 212	LEAHI HOSPITAL	6/1/2011	40273	CERTIFIED NURSE AIDE FP	HE4	10	PERM	1	B	\$ 32,736.00		Y - Recruiting		
HTH 212	LEAHI HOSPITAL	1/27/2011	40845	CERTIFIED NURSE AIDE FP	HE4	10	PERM	1	B	\$ 32,736.00		Y - Recruiting		
HTH 212	LEAHI HOSPITAL	10/8/2001	53471	CERTIFIED NURSE AIDE FP	HE4	10	TEMP	1	B	\$ 32,736.00				
HTH 212	LEAHI HOSPITAL	1/1/1950	53474	CERTIFIED NURSE AIDE FP	HE4	10	TEMP	1	B	\$ 32,736.00				
HTH 212	LEAHI HOSPITAL	1/1/1950	53813	CERTIFIED NURSE AIDE FP	HE4	70	TEMP	1	B	\$ 32,736.00				
HTH 212	LEAHI HOSPITAL	3/1/2007	56153	CERTIFIED NURSE AIDE FP	HE4	70	TEMP	1	B	\$ 32,736.00				
HTH 212	LEAHI HOSPITAL	3/1/2007	56154	CERTIFIED NURSE AIDE FP	HE4	10	TEMP	1	B	\$ 32,736.00				
HTH 212	LEAHI HOSPITAL	3/1/2007	56155	CERTIFIED NURSE AIDE FP	HE4	10	TEMP	1	B	\$ 32,736.00				
HTH 212	LEAHI HOSPITAL	1/5/2010	56789	CERTIFIED NURSE AIDE FP	HE4	10	TEMP	1	B	\$ 32,736.00				
HTH 212	LEAHI HOSPITAL	3/16/2011	56795	CERTIFIED NURSE AIDE FP	HE4	10	TEMP	1	B	\$ 32,736.00				
HTH 212	LEAHI HOSPITAL	10/1/2009	18164	LICENSED PRACTICAL NURSE FP	HE8	10	PERM	1	B	\$ 37,248.00		Y - Recruiting		
HTH 212	LEAHI HOSPITAL	12/1/2007	18213	LICENSED PRACTICAL NURSE FP	HE8	10	PERM	1	B	\$ 37,248.00				
HTH 212	LEAHI HOSPITAL	1/5/2009	18245	LICENSED PRACTICAL NURSE FP	HE8	10	PERM	1	B	\$ 37,248.00				
HTH 212	LEAHI HOSPITAL	9/1/2007	18296	LICENSED PRACTICAL NURSE FP	HE8	10	PERM	0.4	B	\$ 37,248.00				
HTH 212	LEAHI HOSPITAL	3/8/2005	18304	LICENSED PRACTICAL NURSE FP	HE8	10	PERM	1	B	\$ 37,248.00				
HTH 212	LEAHI HOSPITAL	12/31/2008	18312	LICENSED PRACTICAL NURSE FP	HE8	10	PERM	1	B	\$ 37,248.00				
HTH 212	LEAHI HOSPITAL	5/1/2010	18352	LICENSED PRACTICAL NURSE FP	HE8	10	PERM	1	B	\$ 37,248.00				
HTH 212	LEAHI HOSPITAL	10/12/2010	55336	LICENSED PRACTICAL NURSE FP	HE8	10	PERM	1	B	\$ 37,248.00				
HTH 212	LEAHI HOSPITAL	7/28/2010	108753	PER DIEM NURSE	RD1	79	TEMP	0.3	B	\$ 37.17				
HTH 212	LEAHI HOSPITAL	2/1/2011	108754	PER DIEM NURSE	RD1	79	TEMP	0.3	B	\$ 37.17		Y - Recruiting		
HTH 212	LEAHI HOSPITAL	12/23/2009	108755	PER DIEM NURSE	RD1	79	TEMP	0.3	B	\$ 37.17		Y - Recruiting		
HTH 212	LEAHI HOSPITAL	4/1/2008	108757	PER DIEM NURSE	RD1	79	TEMP	0.3	B	\$ 37.17				
HTH 212	LEAHI HOSPITAL	9/12/2011	108758	PER DIEM NURSE	RD1	79	TEMP	0.3	B	\$ 37.17				
HTH 212	LEAHI HOSPITAL	5/24/2008	108760	PER DIEM NURSE	RD1	79	TEMP	0.3	B	\$ 37.17				
HTH 212	LEAHI HOSPITAL	9/5/2009	108761	PER DIEM NURSE	RD1	79	TEMP	0.3	B	\$ 37.17				
HTH 212	LEAHI HOSPITAL	3/10/2004	108762	PER DIEM NURSE	RD1	79	TEMP	0.3	B	\$ 37.17				
HTH 212	LEAHI HOSPITAL	1/1/1950	23650	CERTIFIED NURSE AIDE ENTRY	HE2	10	TEMP	1	B	\$ 30,876.00		Y - Processing (Takeshita)		
HTH 212	LEAHI HOSPITAL	1/1/1950	52179	CERTIFIED NURSE AIDE ENTRY	HE2	70	TEMP	1	B	\$ 30,876.00				
HTH 212	LEAHI HOSPITAL	10/15/2011	45099	ADULT DAY HLTH AIDE FP	HE6	10	PERM	1	B	\$ 34,836.00				
HTH 212	LEAHI HOSPITAL	7/12/2011	56453	LICENSED PRACTICAL NURSE FP	HE8	10	PERM	1	B	\$ 37,248.00				
HTH 212	LEAHI HOSPITAL	7/16/2005	109063	PER DIEM CNA	10I	10	TEMP	0.3	B	\$ 18.56		Y - Recruiting		
HTH 212	LEAHI HOSPITAL	8/24/2002	108531	STUDENT HELPER II	UDII	0	TEMP	0.48	B	\$ 7.50				

Department of Health - Hawaii Health Systems Corporation
Position Vacant as of November 30

Table 11

Prog ID	Facility	Date of Vacancy	Position Number	Position Title	SR Level	BU Code	Temp Perm (T/P)	FTE	MOF	Budgeted Amount	Actual Salary Last Paid	Exempt (Y/N)	Authority to Hire (Y/N)	Occupied by 89 Day Hire (Y/N)
HTH 212	LEAHI HOSPITAL	2/1/2006	18359	MEDICAL TECHNOLOGIST V	SR24	23	PERM	1	B		\$ 51,312.00			
HTH 212	LEAHI HOSPITAL	1/1/1950	30200	IMAGING TECH FP	SR18	3	TEMP	1	B		\$ 37,968.00			
HTH 212	LEAHI HOSPITAL	10/1/2011	18367	IMAGING TECH LEAD	SR20	3	PERM	1	B		\$ 41,040.00			
HTH 212	LEAHI HOSPITAL	7/9/2005	18374	OCCUPATIONAL THERAPIST II	SR18	13	PERM	1	B		\$ 38,988.00			
HTH 212	LEAHI HOSPITAL	2/1/2007	56029	OCCUPATIONAL THERAPIST III	SR20	13	TEMP	0.3	B		\$ 42,132.00			
HTH 212	LEAHI HOSPITAL	10/22/2001	53643	OCCUP THERAPY ASST ENTRY	HE8	10	TEMP	1	B		\$ 37,248.00			
HTH 212	LEAHI HOSPITAL	4/1/2006	55255	RECREATIONAL THERAPIST I	SR16	13	TEMP	1	B		\$ 36,024.00			
HTH 212	LEAHI HOSPITAL	9/1/2011	56158	ACTIVITIES COORDINATOR ENTRY	HE8	10	TEMP	1	B		\$ 37,248.00			
HTH 212	LEAHI HOSPITAL	10/1/2008	100435	STUDENT HELPER II	UDII	0	TEMP	0.48	B		\$ 7.50			
HTH 212	LEAHI HOSPITAL	8/24/2003	100907	STUDENT HELPER II	UDII	0	TEMP	0.48	B		\$ 7.50			
HTH 212	LEAHI HOSPITAL	9/1/2006	101098	STUDENT HELPER II	UDII	0	TEMP	0.48	B		\$ 7.50			
HTH 212	LEAHI HOSPITAL	8/9/2009	101212	STUDENT HELPER II	UDII	0	TEMP	0.5	B		\$ 7.50			
HTH 212	LEAHI HOSPITAL	7/27/2007	105790	STUDENT HELPER II	UDII	0	TEMP	0.48	B		\$ 7.50			
HTH 212	LEAHI HOSPITAL	10/12/2006	108538	STAFF PHYSICIAN	YS1	93	PERM	0.48	B		\$ 250,500.00			
HTH 212	LEAHI HOSPITAL	8/2/2011	109426	STAFF PHYSICIAN	YS1	73	TEMP	0.48	B		\$ 250,500.00			
HTH 212	LEAHI HOSPITAL	6/1/2010	18448	KITCHEN HELPER	BC2	1	PERM	1	B		\$ 33,228.00			
HTH 212	LEAHI HOSPITAL	6/1/2011	18453	KITCHEN HELPER	BC2	1	PERM	1	B		\$ 33,228.00			
HTH 212	LEAHI HOSPITAL	2/28/2006	18601	KITCHEN HELPER	BC2	1	PERM	1	B		\$ 33,228.00			
HTH 212	LEAHI HOSPITAL	7/21/2011	57174	KITCHEN HELPER	BC2	1	TEMP	1	B		\$ 33,228.00			
HTH 212	LEAHI HOSPITAL	7/21/2011	57175	KITCHEN HELPER	BC2	1	TEMP	1	B		\$ 33,228.00			
HTH 212	LEAHI HOSPITAL	11/1/2011	18454	DIETARY AIDE	BC3	1	PERM	1	B		\$ 34,164.00			
HTH 212	LEAHI HOSPITAL	5/1/2010	18417	COOK II	BC8	1	PERM	1	B		\$ 41,592.00			
HTH 212	LEAHI HOSPITAL	12/30/2009	56788	LAUNDRY HELPER I	BC2	1	TEMP	1	B		\$ 33,228.00			
HTH 212	LEAHI HOSPITAL	8/16/2011	55233	SOCIAL WORKER III	SR20	13	PERM	1	B		\$ 42,132.00			
HTH 212	LEAHI HOSPITAL	7/1/2009	18408	LIGHT TRUCK DRIVER	BC4	1	PERM	1	B		\$ 35,544.00			
HTH 212	LEAHI HOSPITAL	1/15/2010	23642	PROCUREMENT & SUPPLY SPCLT I	SR16	13	PERM	0.5	B		\$ 17.32			
HTH 212	LEAHI HOSPITAL	10/11/2011	55710	PHARMACIST II	SR24	13	PERM	0.5	B		\$ 51,312.00			
HTH 212	LEAHI HOSPITAL	4/16/2006	55714	PHARMACIST II	SR24	13	TEMP	0.25	B		\$ 51,312.00			
HTH 212	LEAHI HOSPITAL	4/16/2006	55715	PHARMACIST II	SR24	13	TEMP	0.25	B		\$ 51,312.00		Y - Processing (Gaoran Jr)	
HTH 212	LEAHI HOSPITAL	10/11/2011	54990	PHARMACY TECHNICIAN FP	HE6	10	PERM	1	B		\$ 34,836.00			
HTH 212	LEAHI HOSPITAL	12/1/2007	18402	GROUNDKEEPER I	BC2	1	PERM	1	B		\$ 33,228.00			
HTH 212	LEAHI HOSPITAL	7/1/2011	18403	GROUNDKEEPER I	BC2	1	PERM	1	B		\$ 33,228.00			
HTH 212	LEAHI HOSPITAL	8/5/2008	18405	GROUNDKEEPER I	BC2	1	PERM	1	B		\$ 33,228.00			
HTH 212	LEAHI HOSPITAL	9/6/2008	18485	JANITOR II	BC2	1	PERM	1	B		\$ 33,228.00			
HTH 212	LEAHI HOSPITAL	11/8/2010	18492	JANITOR II	BC2	1	PERM	1	B		\$ 33,228.00			
HTH 212	LEAHI HOSPITAL	12/30/2006	23611	JANITOR II	BC2	1	PERM	1	B		\$ 33,228.00			
HTH 212	LEAHI HOSPITAL	11/1/2008	47316	JANITOR II	BC2	1	PERM	1	B		\$ 33,228.00			
HTH 212	LEAHI HOSPITAL	11/1/1950	53947	JANITOR II	BC2	1	TEMP	1	B		\$ 33,228.00			
HTH 212	LEAHI HOSPITAL	4/1/2006	55700	JANITOR II	BC2	1	TEMP	1	B		\$ 33,228.00			
HTH 212	LEAHI HOSPITAL	8/30/2011	57176	JANITOR II	BC2	1	TEMP	1	B		\$ 33,228.00			
HTH 212	LEAHI HOSPITAL	8/23/2011	57177	JANITOR II	BC2	1	TEMP	1	B		\$ 33,228.00			
HTH 212	LEAHI HOSPITAL	9/4/2008	18506	SEWING WORKER I	BC3	1	PERM	1	B		\$ 34,164.00		Y - Recruiting	
HTH 212	LEAHI HOSPITAL	8/1/2008	18457	INSTITUTION FACILITIES SUPT II	SR24	4	PERM	1	B		\$ 48,048.00		Y - Recruiting	
HTH 212	LEAHI HOSPITAL	12/6/2005	55590	ELECTRICIAN I	BC10	1	TEMP	1	B		\$ 46,236.00			
HTH 212	LEAHI HOSPITAL	5/2/2011	18459	BLDG MAINT HELPER	BC5	1	PERM	1	B		\$ 36,960.00			
HTH 212	LEAHI HOSPITAL	3/2/2009	56469	BLDG MAINT HELPER	BC5	1	TEMP	0.6	B		\$ 36,960.00			
HTH 212	LEAHI HOSPITAL	6/17/2008	18468	BLDG MAINT WORKER I	BC9	1	PERM	1	B		\$ 44,544.00			
HTH 212	LEAHI HOSPITAL	5/20/2011	56810	BLDG MAINT SUPVR I	F-109	2	PERM	1	B		\$ 48,552.00			
HTH 212	LEAHI HOSPITAL	5/3/2011	18533	ACCOUNT CLERK III	SR11	3	PERM	1	B		\$ 28,836.00			
HTH 212	LEAHI HOSPITAL	3/14/2011	56809	ACCOUNT CLERK III	SR11	3	TEMP	0.5	B		\$ 28,836.00			
HTH 212	LEAHI HOSPITAL	1/3/2006	18530	SECRETARY III	SR16	63	PERM	0.5	B		\$ 35,064.00			
HTH 212	LEAHI HOSPITAL	7/1/2006	55306	RESIDENT FINANCIAL COUNSELOR	SR15	3	TEMP	1	B		\$ 33,756.00			
HTH 212	LEAHI HOSPITAL	12/1/2010	55153	MANAGEMENT ANALYST III	SR20	13	PERM	1	B		\$ 42,132.00			
HTH 212	LEAHI HOSPITAL	10/6/2011	57180	FISCAL MANAGEMENT OFFCR	EM5	35	PERM	1	B		\$ 88,140.00			
HTH 212	LEAHI HOSPITAL	11/16/2011	108511	ASST ADMR/CHIEF FIN OFFCR	MTI	0	PERM	1	B		\$ 113,000.00			
HTH 212	LEAHI HOSPITAL	2/1/2007	56028	CLERK I	SR4	63	TEMP	0.3	B		\$ 10.55			
HTH 212	LEAHI HOSPITAL	2/1/2007	56027	MEDICAL TRANSCRIPTIONIST II	SR12	3	TEMP	0.3	B		\$ 30,036.00			
HTH 212	MALUHIA	11/14/2008	56458	REGISTERED PROF NURSE II	SR18	9	PERM	1	B	\$	\$ 57,828.00	N	N	N
HTH 212	MALUHIA	7/1/2011	20957	REGISTERED PROF NURSE III	SR20	9	PERM	1	B	\$ 68,736.00	\$ 68,736.00	N	Y	N
HTH 212	MALUHIA	10/1/2008	28575	PATIENT CARE TECH FP	HE6	10	PERM	1	B	\$	\$ 34,836.00	N	N	N
HTH 212	MALUHIA	11/16/2011	20976	CERTIFIED NURSE AIDE FP	HE4	10	PERM	1	B	\$ 32,736.00	\$ 32,736.00	N	Y	N
HTH 212	MALUHIA	7/1/2009	20988	CERTIFIED NURSE AIDE FP	HE4	10	PERM	1	B	\$ 32,736.00	\$ 32,736.00	N	Y	N
HTH 212	MALUHIA	11/1/2011	21004	CERTIFIED NURSE AIDE FP	HE4	10	PERM	1	B	\$ 32,736.00	\$ 32,736.00	N	Y	N
HTH 212	MALUHIA	8/22/2011	21018	CERTIFIED NURSE AIDE FP	HE4	10	PERM	1	B	\$ 32,736.00	\$ 32,736.00	N	Y	N

Department of Health - Hawaii Health Systems Corporation
Position Vacant as of November 30

Table 11

Prog ID	Facility	Date of Vacancy	Position Number	Position Title	SR Level	BU Code	Temp		FTE	MOF	Budgeted	Actual Salary	Exempt (Y/N)	Authority to	Occupied by 89 Day Hire (Y/N)
							(T/P)	Amount			Last Paid	Hire (Y/N)			
HTH 212	MALUHIA	5/23/2010	28562	CERTIFIED NURSE AIDE FP	HE4	10	PERM	1	B	\$	32,736.00	\$ 32,736.00	N	Y	N
HTH 212	MALUHIA	5/1/2011	28567	CERTIFIED NURSE AIDE FP	HE4	10	PERM	1	B	\$	32,736.00	\$ 32,736.00	N	Y	N
HTH 212	MALUHIA	1/2/2006	28572	CERTIFIED NURSE AIDE FP	HE4	10	PERM	1	B	\$	32,736.00	\$ 32,736.00	N	Y	N
HTH 212	MALUHIA	7/1/2011	32970	CERTIFIED NURSE AIDE FP	HE4	10	PERM	1	B	\$	32,736.00	\$ 32,736.00	N	N	N
HTH 212	MALUHIA	12/31/2005	35947	CERTIFIED NURSE AIDE FP	HE4	10	PERM	1	B	\$	32,736.00	\$ 32,736.00	N	Y	N
HTH 212	MALUHIA	10/9/2008	56455	CERTIFIED NURSE AIDE FP	HE4	10	PERM	1	B	\$	32,736.00	\$ 32,736.00	N	Y	N
HTH 212	MALUHIA	11/14/2008	56462	CERTIFIED NURSE AIDE FP	HE4	10	PERM	1	B	\$	-	\$ 32,736.00	N	N	N
HTH 212	MALUHIA	5/1/2011	51058	PARA MEDICAL ASSISTANT III	HE6	10	PERM	1	B	\$	34,836.00	\$ 34,836.00	N	Y	N
HTH 212	MALUHIA	7/1/2009	51059	PARA MEDICAL ASSISTANT III	HE6	10	PERM	1	B	\$	-	\$ 34,836.00	N	N	N
HTH 212	MALUHIA	6/1/2011	51061	CERTIFIED NURSE AIDE FP	HE6	10	PERM	1	B	\$	32,736.00	\$ 34,836.00	N	Y	N
HTH 212	MALUHIA	7/1/2008	20975	LICENSED PRACTICAL NURSE FP	HE8	10	PERM	1	B	\$	-	\$ 37,248.00	N	N	N
HTH 212	MALUHIA	12/12/2006	20989	LICENSED PRACTICAL NURSE FP	HE8	10	PERM	1	B	\$	-	\$ 37,248.00	N	N	N
HTH 212	MALUHIA	6/1/2009	22939	LICENSED PRACTICAL NURSE FP	HE8	10	PERM	1	B	\$	-	\$ 37,248.00	N	N	N
HTH 212	MALUHIA	6/12/2006	108942	PER DIEM NURSE	RD1	79	TEMP	0.3	B	\$	-	\$ 37.17	Y	N	N
HTH 212	MALUHIA	1/20/2007	108943	PER DIEM NURSE	RD1	79	TEMP	0.3	B	\$	-	\$ 37.17	Y	N	N
HTH 212	MALUHIA	2/18/2007	108944	PER DIEM NURSE	RD1	79	TEMP	0.3	B	\$	-	\$ 37.17	Y	N	N
HTH 212	MALUHIA	8/4/2006	108945	PER DIEM NURSE	RD1	79	TEMP	0.3	B	\$	-	\$ 37.17	Y	N	N
HTH 212	MALUHIA	6/26/2007	108946	PER DIEM NURSE	RD1	79	TEMP	0.3	B	\$	-	\$ 37.17	Y	N	N
HTH 212	MALUHIA	8/23/2011	57178	CERTIFIED NURSE AIDE FP	HE4	10	TEMP	1	B	\$	32,736.00	\$ 32,736.00	N	Y	N
HTH 212	MALUHIA	1/22/2009	109145	PER DIEM CNA	10I	70	TEMP	0.3	B	\$	-	\$ 18.56	Y	N	N
HTH 212	MALUHIA	9/5/2008	56436	ADULT DAY HLTH AIDE FP	HE6	10	PERM	1	B	\$	-	\$ 34,836.00	N	N	N
HTH 212	MALUHIA	9/2/2011	57179	ADULT DAY HLTH AIDE FP	HE6	10	TEMP	1	B	\$	34,836.00	\$ 34,836.00	N	Y	N
HTH 212	MALUHIA	10/2/2009	56448	HOME CARE AIDE FP	HE6	10	PERM	1	B	\$	-	\$ 34,836.00	N	N	N
HTH 212	MALUHIA	10/15/2011	109147	PER DIEM CNA	10I	70	TEMP	0.3	B	\$	18.56	\$ 18.56	Y	Y	N
HTH 212	MALUHIA	11/1/2011	56447	REGISTERED PROF NURSE IV	SR22	9	PERM	1	B	\$	-	\$ 75,780.00	N	N	N
HTH 212	MALUHIA	7/1/2008	56045	RECREATIONAL AIDE FP	HE6	10	TEMP	1	B	\$	-	\$ 34,836.00	N	N	N
HTH 212	MALUHIA	11/16/2007	56043	ACTIVITIES COORDINATOR FP	HE10	10	TEMP	1	B	\$	-	\$ 40,164.00	N	N	N
HTH 212	MALUHIA	7/28/2004	100992	STUDENT HELPER I	UDI	0	TEMP	0.48	B	\$	-	\$ 7.25	Y	N	N
HTH 212	MALUHIA	8/17/2001	108777	STUDENT HELPER I	UDI	0	TEMP	1	B	\$	-	\$ 7.25	Y	N	N
HTH 212	MALUHIA	8/15/2008	100910	STUDENT HELPER II	UDII	0	TEMP	0.48	B	\$	-	\$ 7.50	Y	N	N
HTH 212	MALUHIA	8/19/2011	100911	STUDENT HELPER II	UDII	0	TEMP	0.48	B	\$	7.50	\$ 7.50	Y	Y	N
HTH 212	MALUHIA	1/15/2008	100912	STUDENT HELPER II	UDII	0	TEMP	0.48	B	\$	-	\$ 7.50	Y	N	N
HTH 212	MALUHIA	8/1/2006	100993	STUDENT HELPER II	UDII	0	TEMP	0.48	B	\$	-	\$ 7.50	Y	N	N
HTH 212	MALUHIA	4/16/2007	108807	STUDENT HELPER II	UDII	0	TEMP	0.48	B	\$	-	\$ 7.50	Y	N	N
HTH 212	MALUHIA	8/4/2001	108808	STUDENT HELPER II	UDII	0	TEMP	0.48	B	\$	-	\$ 7.50	Y	N	N
HTH 212	MALUHIA	8/3/2002	108809	STUDENT HELPER II	UDII	0	TEMP	0.48	B	\$	-	\$ 7.50	Y	N	N
HTH 212	MALUHIA	11/4/2010	56801	DIETITIAN III	SR20	13	TEMP	0.5	B	\$	41,040.00	\$ 41,040.00	N	Y	N
HTH 212	MALUHIA	2/1/2011	56805	DIETITIAN III	SR20	13	PERM	1	B	\$	42,132.00	\$ 42,132.00	N	Y	N
HTH 212	MALUHIA	11/1/2011	21031	COOK I	BC5	1	PERM	1	B	\$	36,960.00	\$ 36,960.00	N	Y	N
HTH 212	MALUHIA	1/5/2006	108806	STUDENT HELPER II	UDII	0	TEMP	0.48	B	\$	-	\$ 7.50	Y	N	N
HTH 212	MALUHIA	7/1/2007	21068	LAUNDRY HELPER I	BC2	1	PERM	1	B	\$	-	\$ 33,228.00	N	N	N
HTH 212	MALUHIA	5/1/2010	21072	LAUNDRY HELPER I	BC2	1	PERM	1	B	\$	-	\$ 33,228.00	N	N	N
HTH 212	MALUHIA	1/31/2009	21074	SEWING WORKER II	WS3	1	PERM	1	B	\$	-	\$ 36,576.00	N	N	N
HTH 212	MALUHIA	7/1/2011	57171	PROCUREMENT & SUPPLY SPLCT I	SR16	13	PERM	0.6	B	\$	36,024.00	\$ 36,024.00	N	Y	N
HTH 212	MALUHIA	5/31/2008	21078	JANITOR II	BC2	1	PERM	1	B	\$	33,228.00	\$ 33,228.00	N	Y	N
HTH 212	MALUHIA	3/14/2006	21080	JANITOR II	BC2	1	PERM	1	B	\$	-	\$ 33,228.00	N	N	N
HTH 212	MALUHIA	9/29/2007	23610	JANITOR II	BC2	1	PERM	1	B	\$	-	\$ 33,228.00	N	N	N
HTH 212	MALUHIA	10/30/2010	21054	BLDG MAINT HELPER	BC5	1	PERM	1	B	\$	36,960.00	\$ 36,960.00	N	Y	N
HTH 212	MALUHIA	6/13/2011	18461	BLDG MAINT WORKER I	BC9	1	PERM	1	B	\$	44,544.00	\$ 44,544.00	N	Y	N
HTH 212	MALUHIA	7/7/2007	21084	SECRETARY I	SR12	3	PERM	0.5	B	\$	-	\$ 30,036.00	N	N	N
HTH 212	MALUHIA	11/1/2008	34325	SECRETARY II	SR14	3	PERM	0.5	B	\$	-	\$ 32,424.00	N	N	N
HTH 212	MALUHIA	10/2/2008	56454	SECRETARY II	SR14	3	TEMP	0.5	B	\$	-	\$ 32,424.00	N	N	N
HTH 212	MALUHIA	7/12/2011	109422	ASST HOSPITAL ADMR	MTK	0	PERM	1	B	\$	86,000.00	\$ 86,000.00	Y	N	N
HTH 212	MALUHIA	5/14/2008	54996	HEALTH INFO TECH II	SR13	3	PERM	1	B	\$	-	\$ 31,212.00	N	N	N
HTH 212	MALUHIA	11/15/2011	57181	REGISTERED PROF NURSE VI	SR24	9	PERM	1	B	\$	81,972.00	\$ 81,972.00	N	Y	N
HTH 212	MALUHIA	5/2/2009	109257	DIRECTOR OF NURSING	MTK	0	PERM	1	B	\$	86,000.00	\$ 86,000.00	Y	Y	N
HTH 212	MALUHIA	11/1/2004	109130	PER DIEM CNA	10I	70	TEMP	0.3	B	\$	-	\$ 18.56	Y	N	N
HTH 212	MALUHIA	5/13/2006	109131	PER DIEM CNA	10I	70	TEMP	0.3	B	\$	-	\$ 18.56	Y	N	N
HTH 212	MALUHIA	9/30/2006	109132	PER DIEM CNA	10I	70	TEMP	0.3	B	\$	-	\$ 18.56	Y	N	N
HTH 212	MALUHIA	11/1/2004	109133	PER DIEM CNA	10I	70	TEMP	0.3	B	\$	-	\$ 18.56	Y	N	N
HTH 212	MALUHIA	11/1/2004	109134	PER DIEM CNA	10I	70	TEMP	0.3	B	\$	-	\$ 18.56	Y	N	N
HTH 212	MALUHIA	11/1/2004	109135	PER DIEM CNA	10I	70	TEMP	0.3	B	\$	-	\$ 18.56	Y	N	N

Department of Health - Hawaii Health Systems Corporation
Personnel Separations

Table 12

Prog ID/Org	Facility	Separation Date	Position Number	Position Title	SR Level	BU Code	Perm/Temp	MOF	Budgeted FTE	Budgeted Salary	Actual FTE	Actual Salary
HTH212LJ	MAUI MEM MEDICAL CENTER	7/2/2010	56547	REGISTERED PROF NURSE III	SR20	09	Perm	B	0.90	\$ 74,328.00	0.90	\$ 65,304.00
HTH212LI	KULA HOSPITAL	7/5/2010	54906	CLERK IV	SR10	03	Perm	B	1.00	\$ 28,836.00	1.00	\$ 27,396.00
HTH212LN	SAMUEL MAHELONA MEM HOSP	7/5/2010	56566	REGISTERED PROF NURSE III	SR20	09	Perm	B	1.00	\$ 65,304.00	1.00	\$ 65,304.00
HTH212LE	HALE HO'OLA HAMAKUA	7/6/2010	33929	CERTIFIED NURSE AIDE FP	HE04	10	Perm	B	1.00	\$ 32,736.00	1.00	\$ 32,736.00
HTH212LE	HALE HO'OLA HAMAKUA	7/6/2010	53440	VOLUNTEER SERVICES COORDINATOR	SR20	13	Perm	B	1.00	\$ 40,020.00	1.00	\$ 40,020.00
HTH212LJ	MAUI MEM MEDICAL CENTER	7/8/2010	44913	DATA PROC SYSTEMS ANALYST IV	SR22	13	Perm	B	1.00	\$ 49,332.00	1.00	\$ 43,296.00
HTH212LD	HILO MEDICAL CENTER	7/12/2010	53577	HEALTH UNIT CLERK I	SR08	03	Perm	B	1.00	\$ 24,384.00	1.00	\$ 24,384.00
HTH212LG	KONA COMMUNITY HOSPITAL	7/12/2010	56582	PATIENT ACCESS REP I	SR10	03	Perm	B	1.00	\$ 28,786.88	1.00	\$ 26,364.00
HTH212LI	KULA HOSPITAL	7/14/2010	56761	PHYSICAL THERAPY AIDE ENTRY	HE04	10	Perm	B	1.00	\$ 34,836.00	1.00	\$ 32,736.00
HTH212LP	LEAHI HOSPITAL	7/14/2010	18243	REGISTERED PROF NURSE III	SR20	09	Perm	B	1.00	\$ 73,440.00	1.00	\$ 73,440.00
HTH212LD	HILO MEDICAL CENTER	7/15/2010	53899	PERSONNEL CLERK IV	SR11	63	Perm	B	1.00	\$ 32,064.00	1.00	\$ 32,064.00
HTH212LD	HILO MEDICAL CENTER	7/15/2010	33920	CERTIFIED NURSE AIDE FP	HE04	10	Perm	B	1.00	\$ 32,736.00	1.00	\$ 32,736.00
HTH212LI	KULA HOSPITAL	7/17/2010	20106	REGISTERED PROF NURSE III	SR20	09	Perm	B	1.00	\$ 77,304.00	0.80	\$ 73,440.00
HTH212LJ	MAUI MEM MEDICAL CENTER	7/18/2010	46495	REGISTERED PROF NURSE III	SR20	09	Perm	B	1.00	\$ 79,236.00	1.00	\$ 75,276.00
HTH212LJ	MAUI MEM MEDICAL CENTER	7/20/2010	55465	OCCUPATIONAL THERAPIST III	SR20	13	Perm	B	0.50	\$ 54,792.00	0.50	\$ 54,792.00
HTH212LF	KOHALA HOSPITAL	7/26/2010	20170	LICENSED PRACTICAL NURSE FP	HE08	10	Perm	B	10.00	\$ 38,676.00	1.00	\$ 38,676.00
HTH212LP	LEAHI HOSPITAL	7/28/2010	54411	DATA PROC SYSTEMS ANALYST III	SR20	13	Perm	B	1.00	\$ 41,628.00	1.00	\$ 41,628.00
HTH212LD	HILO MEDICAL CENTER	7/30/2010	20345	KITCHEN HELPER	BC02	01	Perm	B	1.00	\$ 33,228.00	1.00	\$ 33,228.00
HTH212LD	HILO MEDICAL CENTER	7/30/2010	55320	HEALTH INFO TECH I	SR11	03	Perm	B	1.00	\$ 41,388.00	1.00	\$ 41,388.00
HTH212LJ	MAUI MEM MEDICAL CENTER	7/30/2010	55751	CLERK IV	SR10	03	Perm	B	1.00	\$ 27,756.00	1.00	\$ 26,364.00
HTH212LH	KAU HOSPITAL	8/1/2010	55478	REGISTERED PROF NURSE III	SR20	09	Perm	B	1.00	\$ 65,304.00	1.00	\$ 65,304.00
HTH212LJ	MAUI MEM MEDICAL CENTER	8/2/2010	43129	TRANSPORTER	HE02	10	Perm	B	1.00	\$ 30,876.00	1.00	\$ 30,876.00
HTH212LJ	MAUI MEM MEDICAL CENTER	8/5/2010	19725	NURSE AIDE FP	HE04	10	Perm	B	1.00	\$ 32,736.00	1.00	\$ 32,736.00
HTH212LG	KONA COMMUNITY HOSPITAL	8/14/2010	55826	HEALTH UNIT CLERK II	SR10	03	Perm	B	1.00	\$ 31,312.16	1.00	\$ 27,396.00
HTH212LN	SAMUEL MAHELONA MEM HOSP	8/14/2010	56562	REGISTERED PROF NURSE III	SR20	09	Perm	B	1.00	\$ 65,304.00	1.00	\$ 65,304.00
HTH212LD	HILO MEDICAL CENTER	8/15/2010	55763	TELEMETRY TECHNICIAN ENTRY	HE06	10	Perm	B	1.00	\$ 34,836.00	1.00	\$ 34,836.00
HTH212LG	KONA COMMUNITY HOSPITAL	8/17/2010	26145	IMAGING TECH FP	SR18	03	Perm	B	1.00	\$ 51,124.37	1.00	\$ 46,980.00
HTH212LI	KULA HOSPITAL	8/17/2010	55497	REGISTERED PROF NURSE III	SR20	09	Perm	B	0.60	\$ 79,236.00	0.60	\$ 65,304.00
HTH212LE	HALE HO'OLA HAMAKUA	8/20/2010	56753	CLERK IV	SR10	03	Perm	B	1.00	\$ 26,364.00	1.00	\$ 26,364.00
HTH212LJ	MAUI MEM MEDICAL CENTER	8/21/2010	56190	REGISTERED PROF NURSE III	SR20	09	Perm	B	1.00	\$ 83,244.00	1.00	\$ 65,304.00
HTH212LD	HILO MEDICAL CENTER	8/23/2010	25170	REGISTERED PROF NURSE III	SR20	09	Perm	B	1.00	\$ 65,304.00	1.00	\$ 65,304.00
HTH210LB	HAWAII HEALTH SYSTEMS CORP	8/27/2010	109271	ASST DIR OF COMM/PUBLIC AFFAIR	MTK	73	Perm	B	0.50	\$ 39,910.94	1.00	\$ 79,809.60
HTH212LJ	MAUI MEM MEDICAL CENTER	8/27/2010	55372	ADMITTING CLERK I	SR10	03	Perm	B	1.00	\$ 27,756.00	1.00	\$ 26,364.00
HTH212LJ	MAUI MEM MEDICAL CENTER	8/27/2010	53609	JANITOR II	BC02	01	Perm	B	1.00	\$ 33,228.00	1.00	\$ 33,228.00
HTH212LJ	MAUI MEM MEDICAL CENTER	8/27/2010	55382	SPEECH PATHOLOGIST IV	SR22	13	Perm	B	0.50	\$ 75,444.00	0.50	\$ 72,204.00
HTH212LD	HILO MEDICAL CENTER	8/30/2010	42031	CENTRAL SUPPLY AIDE II	SR08	03	Perm	B	1.00	\$ 32,064.00	1.00	\$ 32,064.00
HTH212LD	HILO MEDICAL CENTER	8/31/2010	26959	IMAGING SPECIALIST LEAD	SR24	03	Perm	B	1.00	\$ 89,040.00	1.00	\$ 89,040.00
HTH212LD	HILO MEDICAL CENTER	8/31/2010	25285	REGISTERED PROF NURSE VII	SR25	29	Perm	B	1.00	\$ 98,112.00	1.00	\$ 98,112.00
HTH212LP	LEAHI HOSPITAL	8/31/2010	54089	REGISTERED PROF NURSE VI	SR24	09	Perm	B	1.00	\$ 87,600.00	0.50	\$ 87,600.00
HTH212LJ	MAUI MEM MEDICAL CENTER	8/31/2010	32281	STORES CLERK II	SR08	03	Perm	B	1.00	\$ 39,480.00	1.00	\$ 37,512.00
HTH212LJ	MAUI MEM MEDICAL CENTER	8/31/2010	55783	IMAGING SPECIALIST II	SR22	03	Perm	B	1.00	\$ 67,596.00	1.00	\$ 67,596.00
HTH212LJ	MAUI MEM MEDICAL CENTER	8/31/2010	19679	REGISTERED PROF NURSE VI	SR24	29	Perm	B	1.00	\$ 101,784.00	1.00	\$ 96,696.00
HTH212LD	HILO MEDICAL CENTER	9/1/2010	20595	NURSE AIDE FP	HE04	10	Perm	B	1.00	\$ 32,736.00	1.00	\$ 32,736.00
HTH212LP	LEAHI HOSPITAL	9/1/2010	18220	CERTIFIED NURSE AIDE FP	HE04	10	Perm	B	1.00	\$ 32,736.00	1.00	\$ 32,736.00
HTH212LD	HILO MEDICAL CENTER	9/3/2010	53757	HEALTH UNIT CLERK I	SR08	03	Perm	B	1.00	\$ 25,368.00	1.00	\$ 25,368.00

Department of Health - Hawaii Health Systems Corporation
Personnel Separations

Table 12

Prog ID/Org	Facility	Separation Date	Position Number	Position Title	SR Level	BU Code	Perm/Temp	MOF	Budgeted FTE	Budgeted Salary	Actual FTE	Actual Salary
HTH212LJ	MAUI MEM MEDICAL CENTER	9/3/2010	55795	IMAGING SPECIALIST II	SR22	03	Perm	B	1.00	\$ 66,828.00	1.00	\$ 66,300.00
HTH212LJ	MAUI MEM MEDICAL CENTER	9/7/2010	54109	DATA PROC SYSTEMS ANALYST V	SR24	13	Perm	B	1.00	\$ 55,500.00	1.00	\$ 52,728.00
HTH212LJ	MAUI MEM MEDICAL CENTER	9/7/2010	46499	REGISTERED PROF NURSE III	SR20	09	Perm	B	1.00	\$ 77,304.00	1.00	\$ 73,440.00
HTH212LJ	MAUI MEM MEDICAL CENTER	9/8/2010	54100	REGISTERED PROF NURSE III	SR20	09	Perm	B	1.00	\$ 74,328.00	1.00	\$ 65,304.00
HTH212LJ	MAUI MEM MEDICAL CENTER	9/11/2010	55792	IMAGING TECH ENTRY	SR16	03	Perm	B	1.00	\$ 63,108.00	1.00	\$ 50,256.00
HTH212LD	HILO MEDICAL CENTER	9/12/2010	20560	LICENSED PRACTICAL NURSE FP	HE08	10	Perm	B	0.50	\$ 43,404.00	0.50	\$ 43,404.00
HTH212LJ	MAUI MEM MEDICAL CENTER	9/13/2010	19750	NURSE AIDE ENTRY	HE02	10	Perm	B	1.00	\$ 35,412.00	1.00	\$ 30,876.00
HTH212LM	KAUAI VETERANS MEMORIAL HOSP	9/15/2010	109318	STAFF PHYSICIAN	YS001	93	Perm	B	1.00	\$ 164,057.00	1.00	\$ 161,556.96
HTH212LD	HILO MEDICAL CENTER	9/16/2010	20206	REGISTERED PROF NURSE V	SR23	09	Perm	B	1.00	\$ 84,228.00	1.00	\$ 84,228.00
HTH212LG	KONA COMMUNITY HOSPITAL	9/16/2010	45481	RESPIRATORY THERAPY TECH FP	HE12	10	Perm	B	0.90	\$ 51,887.45	0.90	\$ 57,744.00
HTH212LD	HILO MEDICAL CENTER	9/17/2010	54081	REGISTERED PROF NURSE III	SR20	09	Perm	B	0.50	\$ 73,440.00	0.50	\$ 73,440.00
HTH212LI	KULA HOSPITAL	9/17/2010	109221	HOSPITAL ADMINISTRATOR	MTI	00	Perm	B	1.00	\$ 124,000.00	1.00	\$ 117,170.52
HTH212LM	KAUAI VETERANS MEMORIAL HOSP	9/18/2010	109365	STAFF PHYSICIAN	YS001	93	Perm	B	0.30	\$ 66,000.00	0.30	\$ 176,259.20
HTH212LP	LEAHI HOSPITAL	9/18/2010	56473	REGISTERED PROF NURSE III	SR20	09	Perm	B	1.00	\$ 65,304.00	1.00	\$ 65,304.00
HTH212LJ	MAUI MEM MEDICAL CENTER	9/18/2010	41528	REGISTERED PROF NURSE III	SR20	09	Perm	B	0.90	\$ 77,304.00	0.90	\$ 73,440.00
HTH212LJ	MAUI MEM MEDICAL CENTER	9/20/2010	55624	CLERK IV	SR10	03	Perm	B	0.50	\$ 28,836.00	0.50	\$ 26,374.40
HTH212LJ	MAUI MEM MEDICAL CENTER	9/20/2010	56538	REGISTERED PROF NURSE III	SR20	09	Perm	B	1.00	\$ 74,328.00	1.00	\$ 65,304.00
HTH212LI	KULA HOSPITAL	9/21/2010	56774	CLERK IV	SR10	03	Perm	B	1.00	\$ 27,756.00	1.00	\$ 26,364.00
HTH212LD	HILO MEDICAL CENTER	9/22/2010	56656	REGISTERED PROF NURSE III	SR20	09	Perm	B	0.90	\$ 65,304.00	0.90	\$ 65,304.00
HTH212LJ	MAUI MEM MEDICAL CENTER	9/22/2010	19839	LAUNDRY HELPER I	BC02	01	Perm	B	1.00	\$ 33,228.00	1.00	\$ 33,228.00
HTH212LG	KONA COMMUNITY HOSPITAL	9/24/2010	38613	REGISTERED PROF NURSE III	SR20	09	Perm	B	0.50	\$ 38,461.83	0.50	\$ 77,160.00
HTH212LJ	MAUI MEM MEDICAL CENTER	9/24/2010	49400	REGISTERED PROF NURSE III	SR20	09	Perm	B	1.00	\$ 77,304.00	1.00	\$ 73,440.00
HTH212LM	KAUAI VETERANS MEMORIAL HOSP	9/26/2010	109360	STAFF PHYSICIAN	YS001	93	Perm	B	0.30	\$ -	0.30	\$ 283,254.40
HTH212LG	KONA COMMUNITY HOSPITAL	9/30/2010	31091	KITCHEN HELPER	BC02	01	Perm	B	1.00	\$ 32,485.00	1.00	\$ 33,228.00
HTH212LG	KONA COMMUNITY HOSPITAL	9/30/2010	55423	OUTPATIENT CLINICAL ASST FP	HE06	10	Perm	B	1.00	\$ 34,445.00	1.00	\$ 40,164.00
HTH212LG	KONA COMMUNITY HOSPITAL	9/30/2010	25314	LICENSED PRACTICAL NURSE FP	HE08	10	Perm	B	1.00	\$ 44,604.00	1.00	\$ 45,108.00
HTH212LJ	MAUI MEM MEDICAL CENTER	9/30/2010	19860	STOREKEEPER II	SR13	04	Perm	B	1.00	\$ 37,968.00	1.00	\$ 36,072.00
HTH212LJ	MAUI MEM MEDICAL CENTER	9/30/2010	25335	REGISTERED PROF NURSE III	SR20	09	Perm	B	1.00	\$ 85,320.00	1.00	\$ 81,060.00
HTH212LJ	MAUI MEM MEDICAL CENTER	9/30/2010	22655	REGISTERED PROF NURSE IV	SR22	29	Perm	B	1.00	\$ 91,812.00	1.00	\$ 87,216.00
HTH212LD	HILO MEDICAL CENTER	10/1/2010	56836	LICENSED PRACTICAL NURSE FP	HE08	10	Perm	B	1.00	\$ 43,404.00	1.00	\$ 43,404.00
HTH212LM	KAUAI VETERANS MEMORIAL HOSP	10/1/2010	56572	DATA PROC USER SUPT TECH (EX1)	SR15	03	Temp	B	1.00	\$ 32,064.00	1.00	\$ 32,064.00
HTH212LD	HILO MEDICAL CENTER	10/2/2010	56738	IMAGING SPECIALIST II	SR22	03	Perm	B	1.00	\$ 43,581.00	1.00	\$ 42,192.00
HTH212LJ	MAUI MEM MEDICAL CENTER	10/3/2010	36209	LICENSED PRACTICAL NURSE ENTRY	HE06	10	Perm	B	1.00	\$ 38,256.00	1.00	\$ 35,412.00
HTH212LD	HILO MEDICAL CENTER	10/4/2010	55812	IMAGING MULTI SPCLST II	SR23	03	Perm	B	1.00	\$ 48,164.00	1.00	\$ 45,648.00
HTH212LP	LEAHI HOSPITAL	10/4/2010	39907	CERTIFIED NURSE AIDE FP	HE04	10	Perm	B	1.00	\$ 32,736.00	1.00	\$ 32,736.00
HTH212LJ	MAUI MEM MEDICAL CENTER	10/4/2010	41962	REGISTERED PROF NURSE III	SR20	09	Perm	B	0.60	\$ 77,304.00	0.60	\$ 73,440.00
HTH212LP	LEAHI HOSPITAL	10/5/2010	55940	RECREATIONAL AIDE FP	HE06	10	Perm	B	1.00	\$ 34,836.00	1.00	\$ 34,836.00
HTH212LJ	MAUI MEM MEDICAL CENTER	10/5/2010	56770	MEDICAL TECHNOLOGIST IV	SR22	13	Perm	B	1.00	\$ 54,876.00	1.00	\$ 54,876.00
HTH212LD	HILO MEDICAL CENTER	10/8/2010	55540	REGISTERED PROF NURSE III	SR20	09	Perm	B	1.00	\$ 75,276.00	1.00	\$ 75,276.00
HTH212LG	KONA COMMUNITY HOSPITAL	10/8/2010	43021	REGISTERED PROF NURSE III	SR20	09	Perm	B	0.60	\$ 44,678.92	0.60	\$ 73,440.00
HTH212LC	MALUHIA	10/8/2010	21056	BLDG MAINT WORKER I	BC09	01	Perm	B	1.00	\$ 44,544.00	1.00	\$ 44,544.00
HTH212LD	HILO MEDICAL CENTER	10/9/2010	46628	REGISTERED PROF NURSE III	SR20	09	Perm	B	0.90	\$ 67,748.40	0.90	\$ 75,276.00
HTH212LG	KONA COMMUNITY HOSPITAL	10/10/2010	39872	HEALTH UNIT CLERK II	SR10	03	Perm	B	1.00	\$ 31,955.00	1.00	\$ 30,804.00
HTH212LG	KONA COMMUNITY HOSPITAL	10/11/2010	56618	ANESTHESIA TECH FP	HE08	10	Perm	B	1.00	\$ 36,828.00	1.00	\$ 37,248.00
HTH212LP	LEAHI HOSPITAL	10/11/2010	55336	LICENSED PRACTICAL NURSE FP	HE08	10	Perm	B	1.00	\$ 46,524.00	1.00	\$ 45,108.00

Department of Health - Hawaii Health Systems Corporation
Personnel Separations

Table 12

Prog ID/Org	Facility	Separation Date	Position Number	Position Title	SR Level	BU Code	Perm/Temp	MOF	Budgeted FTE	Budgeted Salary	Actual FTE	Actual Salary
HTH212LJ	MAUI MEM MEDICAL CENTER	10/11/2010	54725	JANITOR II	BC02	01	Perm	B	1.00	\$ 33,228.00	1.00	\$ 33,228.00
HTH212LJ	MAUI MEM MEDICAL CENTER	10/11/2010	54732	JANITOR II	BC02	01	Perm	B	1.00	\$ 33,228.00	1.00	\$ 33,228.00
HTH212LD	HILO MEDICAL CENTER	10/14/2010	55398	REGISTERED PROF NURSE II	SR18	09	Perm	B	0.90	\$ 49,442.40	0.90	\$ 54,936.00
HTH212LJ	MAUI MEM MEDICAL CENTER	10/14/2010	55571	SECURITY OFFICER I	SR13	03	Perm	B	1.00	\$ 33,756.00	1.00	\$ 32,064.00
HTH212LJ	MAUI MEM MEDICAL CENTER	10/14/2010	55781	IMAGING SPECIALIST II	SR22	63	Temp	B	0.30	\$ 71,489.60	0.30	\$ 71,489.60
HTH212LM	KAUAI VETERANS MEMORIAL HOSP	10/15/2010	56134	DATA PROC SYSTEMS ANALYST IV	SR22	13	Perm	B	1.00	\$ 50,688.00	1.00	\$ 50,688.00
HTH212LP	LEAHI HOSPITAL	10/15/2010	18346	CERTIFIED NURSE AIDE FP	HE04	10	Perm	B	1.00	\$ 32,736.00	1.00	\$ 32,736.00
HTH212LG	KONA COMMUNITY HOSPITAL	10/17/2010	49214	PATIENT ACCESS REP I	SR11	03	Perm	B	1.00	\$ 37,647.73	1.00	\$ 27,396.00
HTH212LD	HILO MEDICAL CENTER	10/18/2010	54179	LICENSED PRACTICAL NURSE FP	HE08	10	Perm	B	1.00	\$ 37,248.00	1.00	\$ 37,248.00
HTH212LJ	MAUI MEM MEDICAL CENTER	10/19/2010	19839	LAUNDRY HELPER I	BC02	01	Perm	B	1.00	\$ 33,228.00	1.00	\$ 33,228.00
HTH212LC	MALUHIA	10/20/2010	56471	DIETITIAN III	SR20	13	Perm	B	1.00	\$ 40,020.00	1.00	\$ 40,020.00
HTH212LJ	MAUI MEM MEDICAL CENTER	10/20/2010	53606	JANITOR II	BC02	01	Perm	B	1.00	\$ 33,228.00	1.00	\$ 33,228.00
HTH212LL	LANAI COMMUNITY HOSPITAL	10/21/2010	55354	CERTIFIED NURSE AIDE FP	HE04	70	Temp	B	0.30	\$ 32,739.20	0.30	\$ 31,096.00
HTH212LJ	MAUI MEM MEDICAL CENTER	10/23/2010	41239	HEALTH UNIT CLERK II	SR10	03	Perm	B	0.50	\$ 32,424.00	0.50	\$ 28,536.00
HTH212LM	KAUAI VETERANS MEMORIAL HOSP	10/24/2010	29204	REGISTERED PROF NURSE III	SR20	09	Perm	B	1.00	\$ 73,440.00	1.00	\$ 73,440.00
HTH212LD	HILO MEDICAL CENTER	10/25/2010	53577	HEALTH UNIT CLERK II	SR10	03	Perm	B	1.00	\$ 26,364.00	1.00	\$ 26,364.00
HTH212LG	KONA COMMUNITY HOSPITAL	10/25/2010	56697	PATIENT ACCOUNT REP I	SR11	03	Perm	B	1.00	\$ 35,999.60	1.00	\$ 27,396.00
HTH212LG	KONA COMMUNITY HOSPITAL	10/25/2010	54011	REGISTERED PROF NURSE III	SR20	09	Perm	B	0.50	\$ 37,638.00	0.50	\$ 75,276.00
HTH212LJ	MAUI MEM MEDICAL CENTER	10/25/2010	109367	STAFF PHYSICIAN	YS001	73	Perm	B	1.00	\$ 349,999.92	1.00	\$ 29,166.66
HTH212LG	KONA COMMUNITY HOSPITAL	10/29/2010	37107	RESPIRATORY THERAPY SUPVR	HE13	10	Perm	B	1.00	\$ 65,545.00	1.00	\$ 62,676.00
HTH212LG	KONA COMMUNITY HOSPITAL	10/29/2010	101605	REGIONAL CEO	MTC	00	Perm	B	1.00	\$ 226,720.00	1.00	\$ 218,500.08
HTH212LJ	MAUI MEM MEDICAL CENTER	10/29/2010	19841	LAUNDRY WORKER I	BC03	01	Perm	B	1.00	\$ 34,164.00	1.00	\$ 34,164.00
HTH212LI	KULA HOSPITAL	10/31/2010	53804	ACTIVITIES COORDINATOR ENTRY	HE08	10	Perm	B	1.00	\$ 45,108.00	1.00	\$ 45,108.00
HTH212LD	HILO MEDICAL CENTER	11/1/2010	55777	IMAGING SPECIALIST II	SR22	03	Perm	B	1.00	\$ 44,634.00	1.00	\$ 42,192.00
HTH212LD	HILO MEDICAL CENTER	11/2/2010	22739	CERTIFIED NURSE AIDE ENTRY	HE02	10	Perm	B	1.00	\$ 30,876.00	1.00	\$ 30,876.00
HTH212LJ	MAUI MEM MEDICAL CENTER	11/2/2010	19882	REGISTERED PROF NURSE III	SR20	09	Perm	B	1.00	\$ 77,304.00	1.00	\$ 65,304.00
HTH212LG	KONA COMMUNITY HOSPITAL	11/4/2010	56688	COMMUNITY REL & PROG MGR	SR26	13	Perm	B	0.80	\$ 67,492.00	0.80	\$ 64,116.00
HTH212LG	KONA COMMUNITY HOSPITAL	11/5/2010	55545	PATIENT ACCESS REP II	SR13	03	Perm	B	1.00	\$ 28,897.50	1.00	\$ 32,064.00
HTH212LJ	MAUI MEM MEDICAL CENTER	11/8/2010	54949	CLERK III	SR08	63	Perm	B	1.00	\$ 25,668.00	1.00	\$ 24,377.60
HTH212LD	HILO MEDICAL CENTER	11/9/2010	26442	REGISTERED PROF NURSE III	SR20	09	Perm	B	0.90	\$ 58,773.60	0.90	\$ 65,304.00
HTH212LJ	MAUI MEM MEDICAL CENTER	11/15/2010	56718	REGISTERED PROF NURSE III	SR20	09	Perm	B	0.90	\$ 74,328.00	0.90	\$ 65,304.00
HTH212LF	KOHALA HOSPITAL	11/16/2010	20177	LAUNDRY WORKER I	BC03	01	Perm	B	1.00	\$ 34,164.00	1.00	\$ 34,164.00
HTH212LD	HILO MEDICAL CENTER	11/18/2010	20613	LICENSED PRACTICAL NURSE III	HE10	10	Perm	B	1.00	\$ 45,108.00	1.00	\$ 45,108.00
HTH212LM	KAUAI VETERANS MEMORIAL HOSP	11/19/2010	20912	PROCUREMENT & SUPPLY SPCLT III	SR20	13	Perm	B	1.00	\$ 41,628.00	1.00	\$ 41,628.00
HTH212LP	LEAHI HOSPITAL	11/19/2010	39915	CERTIFIED NURSE AIDE FP	HE04	10	Perm	B	1.00	\$ 32,736.00	1.00	\$ 32,736.00
HTH212LJ	MAUI MEM MEDICAL CENTER	11/22/2010	30924	CENTRAL SUPPLY AIDE II	SR08	63	Perm	B	1.00	\$ 25,668.00	1.00	\$ 24,377.60
HTH212LJ	MAUI MEM MEDICAL CENTER	11/30/2010	55406	IMAGING SPECIALIST II	SR22	63	Temp	B	0.30	\$ 63,710.40	0.30	\$ 63,710.40
HTH212LP	LEAHI HOSPITAL	7/1/2011	43096	REGISTERED PROF NURSE III	SR20	9	perm	B	0	\$ -	1	\$ 5,728.00
HTH212LJ	MAUI MEM MEDICAL CENTER	7/4/2011	53800	TELEMETRY TECHNICIAN FP	HE08	10	Perm	B	1	\$ 37,248.00	1	\$ 3,104.00
HTH212LG	KONA COMMUNITY HOSPITAL	7/4/2011	47032	COOK II	BC08	1	PERM	B	1	\$ 41,592.00	1	\$ 3,466.00
HTH212LJ	MAUI MEM MEDICAL CENTER	7/5/2011	56611	REGISTERED PROF NURSE III	SR20	9	Perm	B	0.9	\$ 81,216.00	0.9	\$ 6,768.00
HTH212LJ	MAUI MEM MEDICAL CENTER	7/6/2011	56542	REGISTERED PROF NURSE III	SR20	9	Perm	B	1	\$ 74,328.00	1	\$ 5,728.00
HTH212LJ	MAUI MEM MEDICAL CENTER	7/7/2011	56974	REGISTERED PROF NURSE III	SR20	9	Perm	B	0.9	\$ 74,328.00	0.9	\$ 5,728.00
HTH212LF	KOHALA HOSPITAL	7/7/2011	54360	CERTIFIED NURSE AIDE FP	HE04	10	PERM	B	1	\$ 32,736.00	1	\$ 2,728.00
HTH212LE	HALE HO'OLA HAMAKUA	7/8/2011	57086	CERTIFIED NURSE AIDE ENTRY	HE02	10	Perm	B	1	\$ 32,736.00	1	\$ 2,573.00

Department of Health - Hawaii Health Systems Corporation
Personnel Separations

Table 12

Prog ID/Org	Facility	Separation Date	Position Number	Position Title	SR Level	BU Code	Perm/Temp	MOF	Budgeted FTE	Budgeted Salary	Actual FTE	Actual Salary
HTH212LJ	MAUI MEM MEDICAL CENTER	7/8/2011	56246	REGISTERED PROF NURSE IV	SR22	9	Perm	B	1	\$ 91,812.00	1	\$ 7,651.00
HTH212LJ	KULA HOSPITAL	7/8/2011	56761	PHYSICAL THERAPY AIDE FP	HE06	10	Perm	B	1	\$ 34,836.00	1	\$ 2,903.00
HTH212LP	LEAHI HOSPITAL	7/11/2011	56453	LICENSED PRACTICAL NURSE FP	HE08	10	perm	B	1	\$ 37,248.00	1	\$ 3,104.00
HTH212LD	HILO MEDICAL CENTER	7/14/2011	33925	CERTIFIED NURSE AIDE FP	HE04	10	Perm	B	1	\$ 32,736.00	1	\$ 2,728.00
HTH212LJ	MAUI MEM MEDICAL CENTER	7/15/2011	55413	MANAGEMENT ANALYST V	SR24	23	Perm	B	1	\$ 64,920.00	1	\$ 5,202.00
HTH212LJ	MAUI MEM MEDICAL CENTER	7/15/2011	56727	REGISTERED PROF NURSE IV	SR22	9	Temp	B	1	\$ 87,384.00	1	\$ 7,282.00
HTH212LL	LANAI COMMUNITY HOSP	7/16/2011	57005	REGISTERED PROF NURSE III	SR20	9	Temp	B	1	\$ 68,736.00	1	\$ 5,728.00
HTH210LB	HAWAII HEALTH SYSTEMS CORP	7/19/2011	109364	HOSPITAL ADMINISTRATOR	MTJ	0	PERM	B	1	\$ 135,000.00	1	\$ 9,500.00
HTH212LJ	MAUI MEM MEDICAL CENTER	7/19/2011	56537	REGISTERED PROF NURSE III	SR20	9	Perm	B	1	\$ 74,328.00	1	\$ 5,728.00
HTH212LD	HILO MEDICAL CENTER	7/20/2011	55535	CONTRACTS MANAGER II	SR26	13	Perm	B	1	\$ 82,128.00	1	\$ 6,844.00
HTH212LG	KONA COMMUNITY HOSPITAL	7/20/2011	55845	IMAGING SPECIALIST II	SR22	3	PERM	B	1	\$ 85,335.96	1	\$ 7,111.33
HTH212LD	HILO MEDICAL CENTER	7/22/2011	46625	REGISTERED PROF NURSE III	SR20	9	Perm	B	0.6	\$ 41,242.00	1	\$ 6,937.00
HTH212LE	HALE HO'OLA HAMAKUA	7/22/2011	49437	CERTIFIED NURSE AIDE FP	HE04	10	Perm	B	1	\$ 32,736.00	1	\$ 2,728.00
HTH212LM	KAUAI VETERANS MEDICAL HOSPITAL	7/22/2011	56890	CREDIT & COLLECTION CLERK	SR13	3	PERM	B	1.00	\$ 31,212.00	1	\$ 2,601.00
HTH212LE	HALE HO'OLA HAMAKUA	7/24/2011	48331	CERTIFIED NURSE AIDE FP	HE04	10	Perm	B	1	\$ 32,736.00	1	\$ 2,728.00
HTH212LJ	MAUI MEM MEDICAL CENTER	7/25/2011	108610	PER DIEM NURSE	RD1	79	Temp	B	0.3	\$ 37.17	0.3	\$ 37.17
HTH212LJ	MAUI MEM MEDICAL CENTER	7/26/2011	56195	REGISTERED PROF NURSE III	SR20	9	Perm	B	1	\$ 77,304.00	1	\$ 6,442.00
HTH212LJ	MAUI MEM MEDICAL CENTER	7/26/2011	54594	RESPIRATORY THERAPY TECH FP	HE12	10	Perm	B	1	\$ 57,024.00	1	\$ 4,752.00
HTH212LL	LANAI COMMUNITY HOSP	7/26/2011	54034	BLDG MAINT WORKER I	BC09	1	Temp	B	0.3	\$ 21.42	0.3	\$ 20.34
HTH212LG	KONA COMMUNITY HOSPITAL	7/26/2011	54349	REGISTERED PROF NURSE III	SR20	9	PERM	B	0.9	\$ 73,094.40	0.9	\$ 6,768.00
HTH212LD	HILO MEDICAL CENTER	7/27/2011	20543	REGISTERED PROF NURSE III	SR20	9	Perm	B	0.5	\$ 34,368.00	0.5	\$ 6,937.00
HTH212LH	KAU HOSPITAL	7/28/2011	55192	CERTIFIED NURSE AIDE FP	HE04	10	Perm	B	1	\$ 32,736.00	1	\$ 2,728.00
HTH212LJ	MAUI MEM MEDICAL CENTER	7/28/2011	55215	OCCUPATIONAL THERAPIST III	SR20	13	Perm	B	1	\$ 64,908.00	1	\$ 5,409.00
HTH212LD	HILO MEDICAL CENTER	7/29/2011	46792	REGISTERED PROF NURSE III	SR20	9	Perm	B	0.5	\$ 34,368.00	0.5	\$ 7,110.00
HTH212LD	HILO MEDICAL CENTER	7/29/2011	41889	REGISTERED PROF NURSE III	SR20	9	Perm	B	0.6	\$ 41,242.00	1	\$ 6,442.00
HTH212LJ	MAUI MEM MEDICAL CENTER	7/29/2011	55876	CLERK IV	SR10	3	Perm	B	1	\$ 27,756.00	1	\$ 2,313.00
HTH212LJ	KULA HOSPITAL	7/29/2011	56765	CERTIFIED NURSE AIDE ENTRY	HE02	10	Perm	B	1	\$ 32,736.00	1	\$ 2,573.00
HTH212LJ	MAUI MEM MEDICAL CENTER	7/29/2011	55584	PHYSICAL THERAPIST III	SR20	13	Temp	B	0.3	\$ 35.00	0.3	\$ 35.00
HTH212LG	KONA COMMUNITY HOSPITAL	7/29/2011	53504	PATIENT ACCESS REP I	SR11	3	PERM	B	1	\$ 31,356.00	1	\$ 2,613.00
HTH212LJ	MAUI MEM MEDICAL CENTER	7/30/2011	56613	REGISTERED PROF NURSE III	SR20	9	Perm	B	1	\$ 74,328.00	1	\$ 5,728.00
HTH212LD	HILO MEDICAL CENTER	7/31/2011	20534	REGISTERED PROF NURSE III	SR20	9	Perm	B	0.6	\$ 41,242.00	1	\$ 7,110.00
HTH212LJ	MAUI MEM MEDICAL CENTER	7/31/2011	19663	REGISTERED PROF NURSE V	SR23	29	Perm	B	1	\$ 95,472.00	1	\$ 7,956.00
HTH212LJ	MAUI MEM MEDICAL CENTER	7/31/2011	54589	REGISTERED PROF NURSE III	SR20	9	Perm	B	0.75	\$ 85,320.00	0.75	\$ 7,110.00
HTH212LM	KAUAI VETERANS MEDICAL HOSPITAL	8/1/2011	55554	HEALTH INFO TECH II	SR13	3	PERM	B	1.00	\$ 36,156.00	1	\$ 3,013.00
HTH212LJ	MAUI MEM MEDICAL CENTER	8/2/2011	32074	PHARMACIST I	SR22	13	Perm	B	1	\$ 116,868.00	1	\$ 9,739.00
HTH212LJ	MAUI MEM MEDICAL CENTER	8/4/2011	54886	PHARMACIST I	SR22	13	Perm	B	1	\$ 116,676.00	1	\$ 9,730.00
HTH212LJ	MAUI MEM MEDICAL CENTER	8/4/2011	55222	REGISTERED PROF NURSE III	SR20	9	Perm	B	1	\$ 74,328.00	1	\$ 5,728.00
HTH212LD	HILO MEDICAL CENTER	8/5/2011	38512	CERTIFIED NURSE AIDE FP	HE04	10	Perm	B	0.5	\$ 16,368.00	1	\$ 2,728.00
HTH212LG	KONA COMMUNITY HOSPITAL	8/7/2011	56120	REGISTERED PROF NURSE III	SR20	9	PERM	B	0.9	\$ 61,862.40	0.9	\$ 5,728.00
HTH212LE	HALE HO'OLA HAMAKUA	8/8/2011	20644	NURSE AIDE FP	HE04	10	Perm	B	1	\$ 32,736.00	1	\$ 2,728.00
HTH212LJ	MAUI MEM MEDICAL CENTER	8/9/2011	54102	REGISTERED PROF NURSE III	SR20	9	Perm	B	0.6	\$ 74,328.00	0.6	\$ 5,957.00
HTH212LJ	MAUI MEM MEDICAL CENTER	8/9/2011	55481	HEALTH INFO TECH I	SR11	3	Perm	B	1	\$ 28,836.00	1	\$ 13.86
HTH212LJ	MAUI MEM MEDICAL CENTER	8/10/2011	57132	PHARMACY TECHNICIAN ENTRY	HE04	10	Temp	B	1	\$ 15.74	1	\$ 15.74
HTH212LJ	MAUI MEM MEDICAL CENTER	8/15/2011	55882	REGISTERED PROF NURSE III	SR20	9	Perm	B	0.5	\$ 74,328.00	0.5	\$ 5,728.00
HTH212LL	LANAI COMMUNITY HOSP	8/15/2011	54779	MEDICAL TECHNOLOGIST III	SR20	13	Temp	B	0.3	\$ 28.86	0.3	\$ 28.86

Department of Health - Hawaii Health Systems Corporation
Personnel Separations

Table 12

Prog ID/Org	Facility	Separation Date	Position Number	Position Title	SR Level	BU Code	Perm/Temp	MOF	Budgeted	Budgeted	Actual	Actual Salary
									FTE	Salary	FTE	
HTH212LP	LEAHI HOSPITAL	8/15/2011	55233	SOCIAL WORKER III	SR20	13	perm	B	1	\$ 45,576.00	1	\$ 3,798.00
HTH212LC	MALUHIA	8/15/2011	56439	ADULT DAY HLTH AIDE FP	HE06	10	perm	B	1	\$ 34,836.00	1	\$ 2,903.00
HTH212LN	SAMUEL MAHELONA MEMORIAL HOSPITAL	8/16/2011	55514	HEALTH UNIT CLERK II	SR10	3	PERM	B	1.00	\$ 27,756.00	1	\$ 2,313.00
HTH212LG	KONA COMMUNITY HOSPITAL	8/17/2011	56951	RESPIRATORY THERAPY TECH FP	HE12	10	PERM	B	0.5	\$ 24,336.00	0.5	\$ 4,056.00
HTH212LP	LEAHI HOSPITAL	8/17/2011	109181	EXEC DIR OF OPERATIONS	MTI	93	exempt	B	0	\$ -	1	\$ 10,687.50
HTH212LP	LEAHI HOSPITAL	8/17/2011	18282	REGISTERED PROF NURSE III	SR20	9	perm	B	0	\$ -	1	\$ 5,728.00
HTH212LJ	MAUI MEM MEDICAL CENTER	8/18/2011	55623	HEALTH INFO CLK II	SR10	3	Perm	B	1	\$ 27,756.00	1	\$ 13.34
HTH212LN	SAMUEL MAHELONA MEMORIAL HOSPITAL	8/21/2011	36081	CERTIFIED NURSE AIDE FP	HE04	10	PERM	B	1.00	\$ 32,736.00	1	\$ 2,728.00
HTH212LJ	MAUI MEM MEDICAL CENTER	8/21/2011	56719	REGISTERED PROF NURSE III	SR20	9	Perm	B	0.9	\$ 77,304.00	0.9	\$ 6,442.00
HTH212LG	KONA COMMUNITY HOSPITAL	8/21/2011	30992	REGISTERED PROF NURSE III	SR20	9	PERM	B	0.9	\$ 66,895.20	0.9	\$ 6,194.00
HTH212LI	KULA HOSPITAL	8/22/2011	53671	CERTIFIED NURSE AIDE FP	HE04	10	Perm	B	1	\$ 32,736.00	1	\$ 2,728.00
HTH212LG	KONA COMMUNITY HOSPITAL	8/22/2011	20276	DIETITIAN IV	SR22	13	PERM	B	1	\$ 57,708.00	1	\$ 4,809.00
HTH212LG	KONA COMMUNITY HOSPITAL	8/22/2011	40820	SOCIAL WORKER III	SR20	13	PERM	B	1	\$ 56,700.00	1	\$ 4,725.00
HTH212LJ	MAUI MEM MEDICAL CENTER	8/23/2011	57135	NURSE PRACTITIONER II	SR28	9	Temp	B	0.3	\$ 67.50	0.3	\$ 67.50
HTH212LJ	MAUI MEM MEDICAL CENTER	8/26/2011	37359	REGISTERED PROF NURSE II	SR18	9	Perm	B	1	\$ 74,328.00	1	\$ 4,819.00
HTH210LB	HAWAII HEALTH SYSTEMS CORP	8/27/2011	43587	COMPUTER OPERATOR II	SR15	3	PERM	B	1	\$ 34,978.00	1	\$ 2,922.00
HTH212LJ	MAUI MEM MEDICAL CENTER	8/27/2011	57137	NURSE PRACTITIONER II	SR28	9	Temp	B	0.3	\$ 67.50	0.3	\$ 67.50
HTH212LJ	MAUI MEM MEDICAL CENTER	8/28/2011	56364	REGISTERED PROF NURSE III	SR20	9	Perm	B	0.9	\$ 74,328.00	0.9	\$ 5,728.00
HTH212LD	HILO MEDICAL CENTER	8/30/2011	20573	LICENSED PRACTICAL NURSE FP	HE08	10	Perm	B	1	\$ 37,248.00	1	\$ 3,104.00
HTH210LB	HAWAII HEALTH SYSTEMS CORP	8/31/2011	109384	DIR OF PROJ MGT OFFICE	MTJ	93	PERM	B	0	\$ -	1	\$ 7,083.33
HTH212LD	HILO MEDICAL CENTER	8/31/2011	53897	HEALTH UNIT CLERK II	SR10	3	ABOLISH	B	0	\$ -	1	\$ 3,164.00
HTH212LD	HILO MEDICAL CENTER	8/31/2011	34209	LIBRARIAN IV	SR22	23	Perm	B	1	\$ 45,576.00	1	\$ 4,809.00
HTH212LD	HILO MEDICAL CENTER	8/31/2011	109182	STAFF SURGEON	YS001	93	Perm	B	1	\$ 250,000.00	1	\$ 24,375.00
HTH212LJ	MAUI MEM MEDICAL CENTER	8/31/2011	44405	SECURITY OFFICER I	SR13	3	Perm	B	1	\$ 41,040.00	1	\$ 3,420.00
HTH212LG	KONA COMMUNITY HOSPITAL	8/31/2011	101936	MEDICAL DIRECTOR	MTF	93	PERM	B	1	\$ 76,875.00	0.5	\$ 12,171.88
HTH212LJ	MAUI MEM MEDICAL CENTER	9/1/2011	41519	REGISTERED PROF NURSE III	SR20	9	Perm	B	1	\$ 77,304.00	1	\$ 6,442.00
HTH212LJ	MAUI MEM MEDICAL CENTER	9/6/2011	19786	PHARMACY TECHNICIAN ENTRY	HE04	10	Perm	B	1	\$ 34,836.00	1	\$ 2,728.00
HTH212LE	HALE HO'OLA HAMAKUA	9/8/2011	20214	LICENSED PRACTICAL NURSE FP	HE08	10	Perm	B	1	\$ 37,248.00	1	\$ 3,104.00
HTH212LG	KONA COMMUNITY HOSPITAL	9/8/2011	109188	MEDICAL DIRECTOR	MTE	93	PERM	B	0.8	\$ 123,000.00	0.8	\$ 12,171.88
HTH212LC	MALUHIA	9/8/2011	28569	CERTIFIED NURSE AIDE FP	HE04	10	perm	B	1	\$ 32,736.00	1	\$ 2,728.00
HTH212LD	HILO MEDICAL CENTER	9/9/2011	20603	LICENSED PRACTICAL NURSE FP	HE08	10	Perm	B	1	\$ 37,248.00	1	\$ 3,104.00
HTH212LI	KULA HOSPITAL	9/9/2011	109277	PER DIEM NURSE	RD1	79	Temp	B	0.3	\$ 37.17	0.3	\$ 37.17
HTH212LG	KONA COMMUNITY HOSPITAL	9/14/2011	42131	PATIENT ACCESS REP III	SR15	3	PERM	B	1	\$ 36,072.00	1	\$ 3,006.00
HTH212LD	HILO MEDICAL CENTER	9/15/2011	51508	PATIENT ACCESS REP II	SR13	3	Perm	B	1	\$ 31,212.00	1	\$ 2,601.00
HTH212LD	HILO MEDICAL CENTER	9/15/2011	20601	PSYCHIATRIC AIDE FP	HE06	10	ABOLISH	B	0	\$ -	0.5	\$ 2,903.00
HTH212LJ	MAUI MEM MEDICAL CENTER	9/15/2011	55778	IMAGING SPECIALIST II	SR22	3	Perm	B	1	\$ 71,496.00	1	\$ 5,958.00
HTH212LJ	MAUI MEM MEDICAL CENTER	9/15/2011	19792	HEALTH INFO TECH I	SR11	3	Perm	B	1	\$ 28,836.00	1	\$ 2,283.00
HTH212LG	KONA COMMUNITY HOSPITAL	9/15/2011	47078	STORES CLERK II	SR08	3	PERM	B	1	\$ 25,668.00	1	\$ 2,139.00
HTH212LD	HILO MEDICAL CENTER	9/16/2011	45805	REGISTERED PROF NURSE III	SR20	9	Perm	B	0.9	\$ 61,862.00	0.9	\$ 5,728.00
HTH212LJ	MAUI MEM MEDICAL CENTER	9/16/2011	53920	REGISTERED PROF NURSE III	SR20	9	Perm	B	1	\$ 74,328.00	1	\$ 5,728.00
HTH212LJ	MAUI MEM MEDICAL CENTER	9/19/2011	41239	HEALTH UNIT CLERK I	SR08	3	Perm	B	0.5	\$ 32,424.00	0.5	\$ 2,702.00
HTH212LJ	MAUI MEM MEDICAL CENTER	9/19/2011	57135	NURSE PRACTITIONER II	SR28	9	Temp	B	0.3	\$ 67.50	0.3	\$ 67.50
HTH212LG	KONA COMMUNITY HOSPITAL	9/19/2011	34006	REGISTERED PROF NURSE III	SR20	9	PERM	B	1	\$ 68,736.00	1	\$ 5,728.00
HTH212LD	HILO MEDICAL CENTER	9/20/2011	50627	PAYROLL CLERK	SR10	3	Perm	B	1	\$ 27,756.00	1	\$ 2,922.00
HTH212LE	HALE HO'OLA HAMAKUA	9/23/2011	20206	REGISTERED PROF NURSE V	SR23	9	Perm	B	1	\$ 78,816.00	1	\$ 7,388.00

Department of Health - Hawaii Health Systems Corporation
Personnel Separations

Table 12

Prog ID/Org	Facility	Separation Date	Position Number	Position Title	SR Level	BU Code	Perm/Temp	MOF	Budgeted	Budgeted	Actual	Actual
									FTE	Salary	FTE	Salary
HTH212LJ	MAUI MEM MEDICAL CENTER	9/23/2011	56381	IMAGING SPECIALIST LEAD	SR24	3	Perm	B	1	\$ 80,551.08	1	\$ 6,712.59
HTH212LG	KONA COMMUNITY HOSPITAL	9/23/2011	109312	ASST HOSPITAL ADMR	MTG	0	PERM	B	1	\$ 98,000.00	1	\$ 7,758.34
HTH212LE	HALE HO'OLA HAMAKUA	9/24/2011	49449	CERTIFIED NURSE AIDE ENTRY	HE02	10	Perm	B	1	\$ 32,736.00	1	\$ 2,573.00
HTH212LJ	MAUI MEM MEDICAL CENTER	9/24/2011	55609	SPEECH PATHOLOGIST IV	SR22	13	Temp	B	0.3	\$ 32.45	0.3	\$ 32.45
HTH212LM	KAUAI VETERANS MEDICAL HOSPITAL	9/25/2011	55851	IMAGING MULTI SPCLST II	SR23	3	PERM	B	1.00	\$ 23,088.00	1	\$ 6,939.00
HTH212LJ	MAUI MEM MEDICAL CENTER	9/28/2011	108862	PER DIEM NURSE	RD1	79	Temp	B	0.3	\$ 37.17	0.3	\$ 37.17
HTH212LP	LEAHI HOSPITAL	9/28/2011	18159	CERTIFIED NURSE AIDE FP	HE04	10	perm	B	0	\$ -	1	\$ 2,728.00
HTH212LJ	MAUI MEM MEDICAL CENTER	9/29/2011	109186	STAFF PHYSICIAN	YS001	73	Perm	B	1	\$ 250,500.00	1	\$ 16,255.50
HTH212LD	HILO MEDICAL CENTER	9/30/2011	31209	PHARMACY TECHNICIAN FP	HE06	10	Perm	B	1	\$ 34,836.00	1	\$ 2,903.00
HTH212LD	HILO MEDICAL CENTER	9/30/2011	20688	NURSE AIDE FP	HE04	10	Perm	B	1	\$ 32,736.00	1	\$ 2,728.00
HTH212LE	HALE HO'OLA HAMAKUA	9/30/2011	49456	CERTIFIED NURSE AIDE FP	HE04	10	Perm	B	0.5	\$ 16,368.00	1	\$ 2,728.00
HTH212LD	HILO MEDICAL CENTER	9/30/2011	47251	REGISTERED PROF NURSE III	SR20	9	Perm	B	0.6	\$ 41,242.00	1	\$ -
HTH212LJ	MAUI MEM MEDICAL CENTER	9/30/2011	57109	CLERK IV	SR10	3	Temp	B	1	\$ 27,756.00	1	\$ 2,313.00
HTH212LP	LEAHI HOSPITAL	9/30/2011	18367	IMAGING TECH LEAD	SR20	3	perm	B	1	\$ 63,204.00	1	\$ 5,267.00
HTH210LB	HAWAII HEALTH SYSTEMS CORP	10/3/2011	103499	IT SECURITY MGR	MTJ	73	PERM	B	1	\$ 94,144.00	1	\$ 7,471.71
HTH212LJ	MAUI MEM MEDICAL CENTER	10/4/2011	56985	HEALTH INFO TECH II	SR13	3	Perm	B	1	\$ 33,756.00	1	\$ 2,813.00
HTH212LE	HALE HO'OLA HAMAKUA	10/6/2011	20232	BLDG MAINT WORKER II	WS09	1	ABOLISH	B	0	\$ -	1	\$ 3,939.00
HTH212LJ	MAUI MEM MEDICAL CENTER	10/9/2011	21472	HEALTH UNIT CLERK II	SR10	3	Perm	B	0.5	\$ 27,756.00	0.5	\$ 2,313.00
HTH212LJ	MAUI MEM MEDICAL CENTER	10/9/2011	54860	REGISTERED PROF NURSE III	SR20	9	Perm	B	1	\$ 74,328.00	1	\$ 5,728.00
HTH212LG	KONA COMMUNITY HOSPITAL	10/9/2011	54921	PATIENT ACCESS REP I	SR11	3	PERM	B	1	\$ 28,836.00	1	\$ 2,403.00
HTH212LE	HALE HO'OLA HAMAKUA	10/10/2011	56942	ACCOUNT CLERK III	SR11	3	ABOLISH	B	0	\$ -	0.5	\$ 2,403.00
HTH212LP	LEAHI HOSPITAL	10/10/2011	55710	PHARMACIST II	SR24	13	perm	B	1	\$ 35,652.00	0.5	\$ 5,194.00
HTH212LP	LEAHI HOSPITAL	10/10/2011	54990	PHARMACY TECHNICIAN FP	HE06	10	perm	B	1	\$ 34,836.00	1	\$ 2,903.00
HTH212LD	HILO MEDICAL CENTER	10/13/2011	47837	REGISTERED PROF NURSE III	SR20	9	Perm	B	0.9	\$ 61,862.00	0.9	\$ 5,728.00
HTH212LJ	MAUI MEM MEDICAL CENTER	10/13/2011	55571	SECURITY OFFICER I	SR13	3	Perm	B	1	\$ 33,756.00	1	\$ 2,601.00
HTH212LD	HILO MEDICAL CENTER	10/14/2011	45711	CENTRAL SUPPLY AIDE I	SR06	3	Perm	B	1	\$ 23,688.00	1	\$ 1,974.00
HTH212LJ	MAUI MEM MEDICAL CENTER	10/14/2011	54102	REGISTERED PROF NURSE III	SR20	9	Perm	B	0.6	\$ 74,328.00	0.6	\$ 5,957.00
HTH212LP	LEAHI HOSPITAL	10/14/2011	45099	ADULT DAY HLTH AIDE FP	HE06	10	perm	B	1	\$ 34,836.00	1	\$ 2,903.00
HTH212LJ	KULA HOSPITAL	10/15/2011	20102	ACCOUNT CLERK III	SR11	3	Perm	B	1	\$ 28,836.00	1	\$ 2,403.00
HTH212LJ	MAUI MEM MEDICAL CENTER	10/15/2011	55364	TRANSPORTER	HE02	10	Perm	B	1	\$ 30,876.00	1	\$ 2,573.00
HTH212LJ	MAUI MEM MEDICAL CENTER	10/15/2011	108609	PER DIEM NURSE	RD1	79	Temp	B	0.3	\$ 37.17	0.3	\$ 37.17
HTH212LJ	MAUI MEM MEDICAL CENTER	10/16/2011	55088	PHARMACIST I	SR22	13	Perm	B	1	\$ 116,676.00	1	\$ 9,723.00
HTH212LJ	MAUI MEM MEDICAL CENTER	10/17/2011	57205	NURSE PRACTITIONER II	SR28	9	Temp	B	0.3	\$ 67.50	0.3	\$ 67.50
HTH212LJ	MAUI MEM MEDICAL CENTER	10/17/2011	57204	NURSE PRACTITIONER II	SR28	9	Temp	B	0.3	\$ 67.50	0.3	\$ 67.50
HTH212LP	LEAHI HOSPITAL	10/17/2011	18409	CERTIFIED NURSE AIDE FP	HE04	10	perm	B	1	\$ 32,736.00	1	\$ 2,728.00
HTH212LD	HILO MEDICAL CENTER	10/18/2011	20670	LICENSED PRACTICAL NURSE FP	HE08	10	Perm	B	1	\$ 37,248.00	1	\$ 3,617.00
HTH212LJ	MAUI MEM MEDICAL CENTER	10/20/2011	55462	REGISTERED PROF NURSE III	SR20	9	Perm	B	1	\$ 77,304.00	1	\$ 6,442.00
HTH212LD	HILO MEDICAL CENTER	10/21/2011	26965	RESPIRATORY THERAPY TECH FP	HE12	10	Perm	B	1	\$ 48,672.00	1	\$ 4,056.00
HTH212LJ	MAUI MEM MEDICAL CENTER	10/21/2011	55879	PHARMACIST I	SR22	13	Perm	B	1	\$ 116,772.00	1	\$ 9,731.00
HTH210LB	HAWAII HEALTH SYSTEMS CORP	10/22/2011	103484	CHIEF INFORMATION OFFICER	MTE	0	PERM	B	1	\$ 262,080.00	1	\$ 120.00
HTH212LJ	MAUI MEM MEDICAL CENTER	10/26/2011	53511	NURSE AIDE FP	HE04	10	Perm	B	1	\$ 32,736.00	1	\$ 2,728.00
HTH212LD	HILO MEDICAL CENTER	10/27/2011	20556	LICENSED PRACTICAL NURSE FP	HE08	10	Perm	B	1	\$ 37,248.00	1	\$ 3,104.00
HTH212LJ	MAUI MEM MEDICAL CENTER	10/28/2011	109361	ASST ADMR PHYSICIAN PRAC DIR	MTI	0	Perm	B	1	\$ 113,000.00	1	\$ 9,187.50
HTH212LE	HALE HO'OLA HAMAKUA	10/31/2011	41404	REGISTERED PROF NURSE III	SR20	9	Perm	B	1	\$ 68,736.00	1	\$ 5,728.00
HTH212LD	HILO MEDICAL CENTER	10/31/2011	33871	CLERK III	SR08	3	ABOLISH	B	0	\$ -	1	\$ 3,290.00

Department of Health - Hawaii Health Systems Corporation
Personnel Separations

Table 12

Prog ID/Org	Facility	Separation Date	Position Number	Position Title	SR Level	BU Code	Perm/Temp	MOF	Budgeted FTE	Budgeted Salary	Actual FTE	Actual Salary
HTH212LJ	MAUI MEM MEDICAL CENTER	10/31/2011	55223	REGISTERED PROF NURSE V	SR23	9	Perm	B	1	\$ 97,860.00	1	\$ 8,155.00
HTH212LJ	MAUI MEM MEDICAL CENTER	10/31/2011	56546	REGISTERED PROF NURSE III	SR20	9	Perm	B	1	\$ 83,244.00	1	\$ 6,937.00
HTH212LI	KULA HOSPITAL	10/31/2011	20054	COOK II	BC08	1	Perm	B	1	\$ 41,592.00	1	\$ 3,466.00
HTH212LJ	MAUI MEM MEDICAL CENTER	10/31/2011	53664	RESPIRATORY THERAPY TECH FP	HE12	10	Perm	B	1	\$ 64,116.00	1	\$ 5,343.00
HTH212LC	MALUHIA	10/31/2011	56447	REGISTERED PROF NURSE IV	SR22	9	perm	B	0	\$ -	1	\$ 7,464.00
HTH212LD	HILO MEDICAL CENTER	11/1/2011	55010	LICENSED PRACTICAL NURSE III	HE10	10	Perm	B	1	\$ 40,164.00	1	\$ 3,347.00
HTH212LD	HILO MEDICAL CENTER	11/1/2011	54799	CERTIFIED NURSE AIDE FP	HE04	10	Perm	B	1	\$ 32,736.00	1	\$ 2,728.00
HTH212LG	KONA COMMUNITY HOSPITAL	11/1/2011	54420	REGISTERED PROF NURSE III	SR20	9	PERM	B	1	\$ 77,304.00	1	\$ 7,104.00
HTH212LJ	MAUI MEM MEDICAL CENTER	11/4/2011	55751	CLERK IV	SR10	3	Perm	B	1	\$ 27,756.00	1	\$ 2,313.00
HTH212LJ	MAUI MEM MEDICAL CENTER	11/4/2011	109299	MEDICAL DIRECTOR	MTD	93	Perm	B	1	\$ 600,000.00	1	\$ 50,000.00
HTH212LJ	MAUI MEM MEDICAL CENTER	11/6/2011	30916	REGISTERED PROF NURSE III	SR20	9	Perm	B	1	\$ 77,304.00	1	\$ 6,442.00
HTH212LJ	MAUI MEM MEDICAL CENTER	11/7/2011	56783	SECURITY OFFICER I	SR13	3	Temp	B	0.3	\$ 15.01	0.3	\$ 15.01
HTH212LE	HALE HO'OLA HAMAKUA	11/8/2011	49464	KITCHEN HELPER	BC02	1	Perm	B	1	\$ 33,228.00	1	\$ 2,769.00
HTH212LL	LANAI COMMUNITY HOSP	11/8/2011	54208	ACCOUNT CLERK II	SR08	3	Temp	B	0.3	\$ 12.34	0.3	\$ 12.34
HTH212LD	HILO MEDICAL CENTER	11/11/2011	20375	JANITOR II	BC02	1	Perm	B	1	\$ 33,228.00	1	\$ 2,769.00
HTH212LE	HALE HO'OLA HAMAKUA	11/14/2011	56843	UTILITY WORKER	BC03	1	Perm	B	0.5	\$ 12,082.00	0.5	\$ 2,847.00
HTH212LJ	MAUI MEM MEDICAL CENTER	11/14/2011	56395	IMAGING SPECIALIST II	SR22	3	Temp	B	0.3	\$ 32.50	0.3	\$ 32.50
HTH212LJ	MAUI MEM MEDICAL CENTER	11/14/2011	56627	IMAGING SPECIALIST II	SR22	3	Temp	B	0.3	\$ 32.50	0.3	\$ 32.50
HTH212LD	HILO MEDICAL CENTER	11/15/2011	53442	PHYSICAL THERAPIST III	SR20	13	Perm	B	1	\$ 62,400.00	1	\$ 5,376.00
HTH212LP	LEAHI HOSPITAL	11/15/2011	108511	ASST ADMR/CHIEF FIN OFFCR	MTI	0	exempt	B	1	\$ 118,514.00	1	\$ 9,382.40
HTH212LC	MALUHIA	11/15/2011	20976	CERTIFIED NURSE AIDE FP	HE04	10	perm	B	1	\$ 32,736.00	1	\$ 2,728.00
HTH212LG	KONA COMMUNITY HOSPITAL	11/17/2011	47695	CLERK TYPIST II	SR10	3	PERM	B	1	\$ 35,064.00	1	\$ 2,922.00
HTH212LE	HALE HO'OLA HAMAKUA	11/23/2011	56925	REGISTERED PROF NURSE V	SR23	29	Perm	B	1	\$ 78,816.00	1	\$ 6,568.00
HTH212LD	HILO MEDICAL CENTER	11/23/2011	57253	CERTIFIED NURSE AIDE FP	HE04	10	ABOLISH	B	0	\$ -	1	\$ 2,728.00
HTH212LP	LEAHI HOSPITAL	11/25/2011	55211	HEALTH UNIT CLERK II	SR10	3	perm	B	1	\$ 31,212.00	1	\$ 2,601.00
HTH212LG	KONA COMMUNITY HOSPITAL	11/28/2011	109417	PRIVATE SECRETARY	MTN	63	PERM	B	1	\$ 51,936.00	1	\$ 4,112.00
HTH210LB	HAWAII HEALTH SYSTEMS CORP	11/30/2011	108517	DIR OF REVENUE CYCLE	MTK	73	PERM	B	1	\$ 98,000.00	1	\$ 7,745.19
HTH212LD	HILO MEDICAL CENTER	11/30/2011	54217	REGISTERED PROF NURSE III	SR20	9	Perm	B	0.9	\$ 61,862.00	1	\$ 7,110.00
HTH212LM	KAUAI VETERANS MEDICAL HOSPITAL	11/30/2011	20895	MEDICAL TECHNOLOGIST III	SR20	13	TEMP	B	1.00	\$ 51,456.00	1	\$ 4,288.00
HTH212LN	SAMUEL MAHELONA MEMORIAL HOSPITAL	11/30/2011	20822	BLDG MAINT WORKER I	BC09	1	PERM	B	1.00	\$ 44,544.00	1	\$ 3,712.00
HTH212LN	SAMUEL MAHELONA MEMORIAL HOSPITAL	11/30/2011	36555	KITCHEN HELPER	BC02	1	PERM	B	1.00	\$ 33,228.00	1	\$ 2,769.00
HTH212LJ	MAUI MEM MEDICAL CENTER	11/30/2011	53894	SECRETARY II	SR14	63	Perm	B	1	\$ 32,424.00	1	\$ 2,702.00
HTH212LJ	MAUI MEM MEDICAL CENTER	11/30/2011	44884	REGISTERED PROF NURSE III	SR20	9	Perm	B	1	\$ 74,328.00	1	\$ 5,728.00
HTH212LJ	MAUI MEM MEDICAL CENTER	11/30/2011	53679	REGISTERED PROF NURSE IV	SR22	9	Perm	B	1	\$ 94,104.00	1	\$ 7,842.00
HTH212LJ	MAUI MEM MEDICAL CENTER	11/30/2011	55933	HOSPITAL MANAGEMENT OFFICER	EM07	35	Perm	B	1	\$ 96,528.48	1	\$ 96,528.48
HTH212LN	SAMUEL MAHELONA MEMORIAL HOSPITAL	10/16/2011	56568	REGISTERED PROF NURSE III	SR20	9	PERM	B	1.00	\$ 77,304.00	1	\$ 7,104.00

New Hires

Prog ID/Org	Facility	New Hire	Position	Position Title	SR Level	BU Code	Perm/Temp	MOF	Budgeted	Budgeted	Actual	Actual Salary
		Effective Date	Number						FTE	Salary	FTE	
HTH210LB	HAWAII HEALTH SYSTEMS CORP	7/1/2010	54006	PERSONNEL PROGRAM MANAGER	EM05	35	Perm	B	1.00	\$ 96,636	1.00	\$ 95,000
HTH212LG	KONA COMMUNITY HOSPITAL	7/1/2010	56285	CONSTR & MAINT WORKER I	BC09	01	Perm	B	1.00	\$ 43,118	1.00	\$ 44,544
HTH212LI	KULA HOSPITAL	7/1/2010	19993	JANITOR II	BC02	01	Perm	B	1.00	\$ 33,228	1.00	\$ 33,228
HTH212LJ	MAUI MEM MEDICAL CENTER	7/1/2010	44913	DATA PROC SYSTEMS ANALYST IV	SR22	13	Perm	B	1.00	\$ 49,332	1.00	\$ 43,296
HTH212LD	HILO MEDICAL CENTER	7/6/2010	33929	CERTIFIED NURSE AIDE FP	HE04	10	Perm	B	1.00	\$ 30,876	1.00	\$ 32,736
HTH212LP	LEAHI HOSPITAL	7/6/2010	18282	REGISTERED PROF NURSE III	SR20	09	Perm	B	1.00	\$ 73,440	1.00	\$ 65,304
HTH212LJ	MAUI MEM MEDICAL CENTER	7/6/2010	56781	NURSE AIDE FP	HE04	10	Temp	B	1.00	\$ 32,736	1.00	\$ 32,736
HTH212LJ	MAUI MEM MEDICAL CENTER	7/6/2010	19835	JANITOR II	BC02	01	Perm	B	1.00	\$ 33,228	1.00	\$ 33,228
HTH212LN	SAMUEL MAHELONA MEM HOSP	7/6/2010	28036	HEALTH UNIT CLERK I	SR08	03	Perm	B	1.00	\$ 26,364	1.00	\$ 24,384
HTH212LE	HALE HO'OLA HAMAKUA	7/7/2010	56843	UTILITY WORKER	BC03	01	Perm	B	0.50	\$ 17,082	0.50	\$ 34,164
HTH212LP	LEAHI HOSPITAL	7/7/2010	56168	REGISTERED PROF NURSE III	SR20	09	Perm	B	1.00	\$ 73,440	1.00	\$ 65,304
HTH212LG	KONA COMMUNITY HOSPITAL	7/8/2010	56586	IMAGING ASST ENTRY	HE04	10	Perm	B	1.00	\$ 42,008	1.00	\$ 32,736
HTH212LG	KONA COMMUNITY HOSPITAL	7/8/2010	47546	IMAGING SPECIALIST II	SR22	03	Perm	B	1.00	\$ 62,953	1.00	\$ 58,860
HTH212LH	KAU HOSPITAL	7/9/2010	56842	CLERK IV	SR10	03	Perm	B	1.00	\$ 26,364	1.00	\$ 26,364
HTH212LL	LANAI COMMUNITY HOSP	7/9/2010	23022	JANITOR II	BC02	01	Perm	B	1.00	\$ 33,228	1.00	\$ 33,228
HTH212LJ	MAUI MEM MEDICAL CENTER	7/9/2010	54819	REGISTERED PROF NURSE III	SR20	09	Perm	B	0.90	\$ 77,304	0.90	\$ 65,304
HTH212LJ	MAUI MEM MEDICAL CENTER	7/11/2010	56868	TRANSPORTER	HE02	10	Perm	B	1.00	\$ 30,876	1.00	\$ 30,876
HTH212LI	KULA HOSPITAL	7/12/2010	19964	CERTIFIED NURSE AIDE ENTRY	HE02	10	Perm	B	1.00	\$ 32,736	1.00	\$ 30,876
HTH212LI	KULA HOSPITAL	7/12/2010	20058	CERTIFIED NURSE AIDE ENTRY	HE02	10	Perm	B	1.00	\$ 32,736	1.00	\$ 30,876
HTH212LJ	MAUI MEM MEDICAL CENTER	7/12/2010	22663	ADMITTING CLERK I	SR10	03	Perm	B	1.00	\$ 27,756	1.00	\$ 26,364
HTH212LJ	MAUI MEM MEDICAL CENTER	7/12/2010	32001	NURSE AIDE ENTRY	HE02	10	Perm	B	1.00	\$ 32,736	1.00	\$ 30,876
HTH212LJ	MAUI MEM MEDICAL CENTER	7/12/2010	55735	SURGICAL TECHNICIAN FP	HE08	10	Perm	B	1.00	\$ 42,912	1.00	\$ 42,912
HTH212LJ	MAUI MEM MEDICAL CENTER	7/12/2010	55418	IMAGING TECH FP	SR18	03	Perm	B	1.00	\$ 55,116	1.00	\$ 53,040
HTH212LJ	MAUI MEM MEDICAL CENTER	7/12/2010	56361	REGISTERED PROF NURSE II	SR18	09	Perm	B	1.00	\$ 74,328	1.00	\$ 54,936
HTH212LJ	MAUI MEM MEDICAL CENTER	7/12/2010	19701	REGISTERED PROF NURSE II	SR18	09	Perm	B	1.00	\$ 77,304	1.00	\$ 54,936
HTH212LD	HILO MEDICAL CENTER	7/16/2010	54443	CLERK III	SR08	03	Perm	B	1.00	\$ 27,396	1.00	\$ 24,384
HTH212LD	HILO MEDICAL CENTER	7/16/2010	34158	CREDIT & COLLECTION CLERK	SR13	03	Perm	B	1.00	\$ 38,988	1.00	\$ 29,652
HTH212LM	KAUAI VETERANS MEMORIAL HOSP	7/16/2010	20895	MEDICAL TECHNOLOGIST III	SR20	13	Perm	B	0.30	\$ 24,669	1.00	\$ 49,344
HTH212LP	LEAHI HOSPITAL	7/19/2010	18299	CERTIFIED NURSE AIDE FP	HE04	10	Perm	B	1.00	\$ 32,736	1.00	\$ 32,736
HTH212LJ	MAUI MEM MEDICAL CENTER	7/19/2010	55209	NURSE AIDE FP	HE04	10	Perm	B	1.00	\$ 32,736	1.00	\$ 32,736
HTH212LD	HILO MEDICAL CENTER	7/20/2010	34223	HEALTH UNIT CLERK I	SR08	03	Perm	B	1.00	\$ 33,312	1.00	\$ 24,384
HTH212LL	LANAI COMMUNITY HOSP	7/20/2010	54829	KITCHEN HELPER	BC02	01	Temp	B	0.30	\$ 33,228	0.30	\$ 31,574
HTH212LJ	MAUI MEM MEDICAL CENTER	7/20/2010	19789	PHYSICAL THERAPIST IV	SR22	23	Perm	B	1.00	\$ 78,924	1.00	\$ 67,344
HTH212LJ	MAUI MEM MEDICAL CENTER	7/22/2010	37878	CLERK III	SR08	03	Perm	B	1.00	\$ 25,668	1.00	\$ 24,384
HTH212LD	HILO MEDICAL CENTER	7/23/2010	56656	REGISTERED PROF NURSE III	SR20	09	Perm	B	0.90	\$ 65,304	0.90	\$ 65,304
HTH212LM	KAUAI VETERANS MEMORIAL HOSP	7/26/2010	56665	LICENSED PRACTICAL NURSE ENTRY	HE06	10	Perm	B	1.00	\$ 34,836	1.00	\$ 34,836
HTH212LM	KAUAI VETERANS MEMORIAL HOSP	7/26/2010	55334	LICENSED PRACTICAL NURSE ENTRY	HE06	10	Perm	B	1.00	\$ 34,836	1.00	\$ 34,836
HTH212LG	KONA COMMUNITY HOSPITAL	7/26/2010	21860	REGISTERED PROF NURSE III	SR20	09	Perm	B	0.50	\$ 37,457	0.50	\$ 65,304
HTH212LE	HALE HO'OLA HAMAKUA	7/28/2010	56741	REGISTERED PROF NURSE III	SR20	09	Perm	B	1.00	\$ 65,304	1.00	\$ 65,304
HTH210LB	HAWAII HEALTH SYSTEMS CORP	7/29/2010	54005	PERSONNEL PROGRAM OFFICER	EM03	35	Perm	B	1.00	\$ 83,824	1.00	\$ 90,072
HTH212LI	KULA HOSPITAL	8/1/2010	54213	TRANSPORTER	HE02	10	Perm	B	1.00	\$ 30,876	1.00	\$ 30,876
HTH212LJ	MAUI MEM MEDICAL CENTER	8/1/2010	109367	STAFF PHYSICIAN	YS001	73	Perm	B	1.00	\$ 350,000	1.00	\$ 350,000
HTH212LD	HILO MEDICAL CENTER	8/2/2010	20655	CERTIFIED NURSE AIDE ENTRY	HE02	10	Perm	B	1.00	\$ 30,876	1.00	\$ 30,876
HTH212LD	HILO MEDICAL CENTER	8/2/2010	54787	CERTIFIED NURSE AIDE ENTRY	HE02	10	Perm	B	1.00	\$ 30,876	1.00	\$ 30,876
HTH212LD	HILO MEDICAL CENTER	8/2/2010	56738	IMAGING SPECIALIST II	SR22	03	Perm	B	1.00	\$ 58,860	1.00	\$ 58,860
HTH212LI	KULA HOSPITAL	8/2/2010	54942	CERTIFIED NURSE AIDE ENTRY	HE02	10	Perm	B	1.00	\$ 32,736	1.00	\$ 30,876
HTH212LI	KULA HOSPITAL	8/2/2010	56762	CERTIFIED NURSE AIDE ENTRY	HE02	10	Perm	B	1.00	\$ 32,736	1.00	\$ 30,876
HTH212LI	KULA HOSPITAL	8/2/2010	20003	JANITOR II	BC02	01	Perm	B	1.00	\$ 33,228	1.00	\$ 33,228
HTH212LJ	MAUI MEM MEDICAL CENTER	8/2/2010	19869	CLERK III	SR08	03	Perm	B	1.00	\$ 32,424	1.00	\$ 24,384
HTH212LJ	MAUI MEM MEDICAL CENTER	8/2/2010	55986	LICENSED PRACTICAL NURSE ENTRY	HE06	10	Perm	B	0.50	\$ 35,808	0.50	\$ 35,412
HTH212LJ	MAUI MEM MEDICAL CENTER	8/2/2010	36209	LICENSED PRACTICAL NURSE ENTRY	HE06	10	Perm	B	1.00	\$ 38,256	1.00	\$ 35,412
HTH212LJ	MAUI MEM MEDICAL CENTER	8/2/2010	19699	REGISTERED PROF NURSE III	SR20	09	Perm	B	1.00	\$ 77,304	1.00	\$ 65,304
HTH212LJ	MAUI MEM MEDICAL CENTER	8/2/2010	56869	IMAGING SPECIALIST II	SR22	03	Perm	B	1.00	\$ 67,596	1.00	\$ 67,596
HTH212LJ	MAUI MEM MEDICAL CENTER	8/4/2010	56775	REGISTERED PROF NURSE II	SR18	09	Temp	B	0.90	\$ 74,328	0.90	\$ 54,936
HTH212LD	HILO MEDICAL CENTER	8/6/2010	56847	ADMINISTRATIVE SVCS OFFR I	EM01	35	Perm	B	1.00	\$ 48,744	1.00	\$ 60,000

New Hires

Prog ID/Org	Facility	New Hire	Position	Position Title	SR Level	BU Code	Perm/Temp	MOF	Budgeted	Budgeted	Actual	Actual Salary
		Effective Date	Number						FTE	Salary	FTE	
HTH212LJ	MAUI MEM MEDICAL CENTER	8/6/2010	56725	HEALTH UNIT CLERK I	SR08	03	Perm	B	0.50	\$ 28,836	0.50	\$ 24,378
HTH212LD	HILO MEDICAL CENTER	8/9/2010	22742	CERTIFIED NURSE AIDE ENTRY	HE02	10	Perm	B	1.00	\$ 30,876	1.00	\$ 30,876
HTH212LI	KULA HOSPITAL	8/9/2010	54906	CLERK IV	SR10	03	Perm	B	1.00	\$ 28,836	1.00	\$ 26,364
HTH212LP	LEAHI HOSPITAL	8/10/2010	56794	REGISTERED PROF NURSE V *	SR23	09	Perm	B	1.00	\$ 87,600	1.00	\$ 90,696
HTH212LD	HILO MEDICAL CENTER	8/11/2010	20646	LICENSED PRACTICAL NURSE FP	HE08	10	Perm	B	1.00	\$ 35,412	1.00	\$ 35,412
HTH212LE	HALE HO'OLA HAMAKUA	8/16/2010	56844	JANITOR II	BC02	01	Perm	B	1.00	\$ 33,228	1.00	\$ 33,228
HTH212LJ	MAUI MEM MEDICAL CENTER	8/16/2010	56623	NURSE AIDE ENTRY	HE02	10	Perm	B	0.50	\$ 32,736	0.50	\$ 30,876
HTH212LJ	MAUI MEM MEDICAL CENTER	8/16/2010	55236	NURSE AIDE FP	HE04	10	Perm	B	0.50	\$ 32,736	0.50	\$ 31,096
HTH212LJ	MAUI MEM MEDICAL CENTER	8/16/2010	19710	NURSE AIDE FP	HE04	10	Perm	B	1.00	\$ 32,736	1.00	\$ 32,736
HTH212LJ	MAUI MEM MEDICAL CENTER	8/16/2010	56767	NURSE AIDE FP	HE04	10	Perm	B	1.00	\$ 32,736	1.00	\$ 32,736
HTH212LJ	MAUI MEM MEDICAL CENTER	8/16/2010	19692	REGISTERED PROF NURSE II	SR18	09	Perm	B	1.00	\$ 79,236	1.00	\$ 54,936
HTH212LJ	MAUI MEM MEDICAL CENTER	8/16/2010	56538	REGISTERED PROF NURSE III	SR20	09	Perm	B	1.00	\$ 74,328	1.00	\$ 65,304
HTH212LI	KULA HOSPITAL	8/19/2010	20028	BLDG & GRDS UTILITY WORKER	BC05	01	Perm	B	1.00	\$ 36,960	1.00	\$ 36,960
HTH212LE	HALE HO'OLA HAMAKUA	8/23/2010	54487	CERTIFIED NURSE AIDE ENTRY	HE02	10	Perm	B	1.00	\$ 32,736	1.00	\$ 30,876
HTH212LJ	MAUI MEM MEDICAL CENTER	8/23/2010	43129	TRANSPORTER	HE02	10	Perm	B	1.00	\$ 30,876	1.00	\$ 30,876
HTH212LJ	MAUI MEM MEDICAL CENTER	8/23/2010	55871	PHYSICAL THERAPIST III	SR20	13	Temp	B	0.30	\$ 72,800	0.30	\$ 72,800
HTH212LJ	MAUI MEM MEDICAL CENTER	8/24/2010	55623	CLERK IV	SR10	03	Perm	B	1.00	\$ 27,756	1.00	\$ 26,374
HTH212LJ	MAUI MEM MEDICAL CENTER	8/24/2010	29028	REGISTERED PROF NURSE III	SR20	09	Perm	B	1.00	\$ 77,304	1.00	\$ 65,304
HTH212LD	HILO MEDICAL CENTER	8/25/2010	20329	COOK II	BC08	01	Perm	B	1.00	\$ 43,788	1.00	\$ 41,592
HTH212LJ	MAUI MEM MEDICAL CENTER	8/25/2010	49397	REGISTERED PROF NURSE III	SR20	09	Perm	B	1.00	\$ 77,304	1.00	\$ 65,304
HTH212LJ	MAUI MEM MEDICAL CENTER	8/27/2010	44884	REGISTERED PROF NURSE III	SR20	09	Perm	B	1.00	\$ 74,328	1.00	\$ 65,304
HTH212LD	HILO MEDICAL CENTER	8/28/2010	48566	REGISTERED PROF NURSE III	SR20	09	Perm	B	0.90	\$ 49,440	1.00	\$ 65,304
HTH212LD	HILO MEDICAL CENTER	8/30/2010	47837	REGISTERED PROF NURSE III	SR20	09	Perm	B	0.60	\$ 45,156	0.90	\$ 65,304
HTH212LM	KAUAI VETERANS MEMORIAL HOSP	8/30/2010	55681	REGISTERED PROF NURSE III	SR20	09	Perm	B	1.00	\$ 65,304	1.00	\$ 65,304
HTH212LJ	MAUI MEM MEDICAL CENTER	8/30/2010	56624	NURSE AIDE ENTRY	HE02	10	Perm	B	0.50	\$ 32,736	0.50	\$ 30,876
HTH212LJ	MAUI MEM MEDICAL CENTER	8/30/2010	51500	NURSE AIDE FP	HE04	10	Perm	B	1.00	\$ 32,736	1.00	\$ 32,736
HTH212LJ	MAUI MEM MEDICAL CENTER	8/30/2010	19828	JANITOR II	BC02	01	Perm	B	1.00	\$ 33,228	1.00	\$ 33,228
HTH212LJ	MAUI MEM MEDICAL CENTER	8/30/2010	21574	MATERIALS MANAGEMENT III	SR20	13	Perm	B	1.00	\$ 49,932	1.00	\$ 45,036
HTH212LD	HILO MEDICAL CENTER	9/1/2010	56853	CLERK IV	SR10	03	Perm	B	1.00	\$ 26,364	1.00	\$ 26,364
HTH212LD	HILO MEDICAL CENTER	9/1/2010	51508	ADMITTING CLERK I	SR10	03	Perm	B	1.00	\$ 27,564	1.00	\$ 27,564
HTH212LD	HILO MEDICAL CENTER	9/1/2010	56493	PHARMACY TECHNICIAN ENTRY	HE04	10	Perm	B	1.00	\$ 32,736	1.00	\$ 32,736
HTH212LD	HILO MEDICAL CENTER	9/1/2010	20603	LICENSED PRACTICAL NURSE ENTRY	HE06	10	Perm	B	1.00	\$ 34,836	1.00	\$ 34,836
HTH212LD	HILO MEDICAL CENTER	9/1/2010	20444	PHYSICAL THERAPIST III	SR20	13	Perm	B	1.00	\$ 62,400	1.00	\$ 62,400
HTH212LD	HILO MEDICAL CENTER	9/1/2010	109182	STAFF SURGEON	YS001	93	Perm	B	1.00	\$ 292,500	1.00	\$ 292,500
HTH212LP	LEAHI HOSPITAL	9/1/2010	18478	JANITOR II	BC02	01	Perm	B	1.00	\$ 33,228	1.00	\$ 33,228
HTH212LJ	MAUI MEM MEDICAL CENTER	9/1/2010	19769	OPERATING ROOM AIDE ENTRY	HE02	10	Perm	B	1.00	\$ 32,736	1.00	\$ 30,876
HTH212LJ	MAUI MEM MEDICAL CENTER	9/1/2010	19697	REGISTERED PROF NURSE II	SR18	09	Perm	B	0.60	\$ 85,320	0.60	\$ 54,936
HTH212LJ	MAUI MEM MEDICAL CENTER	9/1/2010	109361	ASST ADMR PHYSICIAN PRAC DIR	MTI	00	Perm	B	1.00	\$ 120,000	1.00	\$ 105,000
HTH212LG	KONA COMMUNITY HOSPITAL	9/2/2010	49215	CLERK III	SR08	03	Perm	B	1.00	\$ 27,512	1.00	\$ 24,384
HTH212LG	KONA COMMUNITY HOSPITAL	9/2/2010	56814	CERTIFIED NURSE AIDE ENTRY	HE02	10	Perm	B	1.00	\$ 32,471	1.00	\$ 30,876
HTH212LG	KONA COMMUNITY HOSPITAL	9/2/2010	56815	CERTIFIED NURSE AIDE FP	HE04	10	Perm	B	1.00	\$ 32,128	1.00	\$ 32,736
HTH212LE	HALE HO'OLA HAMAKUA	9/7/2010	56841	CERTIFIED NURSE AIDE ENTRY	HE02	10	Perm	B	1.00	\$ 30,876	1.00	\$ 30,876
HTH212LD	HILO MEDICAL CENTER	9/7/2010	56851	DATA PROC SYSTEMS ANALYST I	SR16	13	Perm	B	1.00	\$ 34,224	1.00	\$ 34,224
HTH212LD	HILO MEDICAL CENTER	9/7/2010	54146	REGISTERED PROF NURSE III	SR20	09	Perm	B	0.90	\$ 65,304	0.90	\$ 65,304
HTH212LD	HILO MEDICAL CENTER	9/7/2010	56854	REGISTERED PROF NURSE III	SR20	09	Perm	B	1.00	\$ 65,304	1.00	\$ 65,304
HTH212LD	HILO MEDICAL CENTER	9/7/2010	55535	CONTRACTS MANAGER II	SR26	13	Perm	B	1.00	\$ 69,396	1.00	\$ 78,024
HTH212LM	KAUAI VETERANS MEMORIAL HOSP	9/7/2010	28582	REGISTERED PROF NURSE III	SR20	09	Perm	B	1.00	\$ 65,304	1.00	\$ 65,304
HTH212LM	KAUAI VETERANS MEMORIAL HOSP	9/7/2010	109376	STAFF PHYSICIAN	YS001	93	Perm	B	1.00	\$ 127,342	1.00	\$ 205,000
HTH212LL	LANAI COMMUNITY HOSP	9/7/2010	56730	BLDG MAINT WORKER I	BC09	01	Temp	B	0.30	\$ 44,544	0.30	\$ 42,307
HTH212LP	LEAHI HOSPITAL	9/7/2010	55909	REGISTERED PROF NURSE III	SR20	09	Perm	B	0.50	\$ 32,652	0.50	\$ 65,304
HTH212LJ	MAUI MEM MEDICAL CENTER	9/7/2010	55916	JANITOR II	BC02	01	Perm	B	1.00	\$ 33,228	1.00	\$ 33,228
HTH212LE	HALE HO'OLA HAMAKUA	9/8/2010	53440	VOLUNTEER SERVICES COORDINATOR	SR20	13	Perm	B	1.00	\$ 40,020	1.00	\$ 40,020
HTH212LJ	MAUI MEM MEDICAL CENTER	9/11/2010	55382	SPEECH PATHOLOGIST IV	SR22	13	Perm	B	0.50	\$ 75,444	0.50	\$ 64,126
HTH212LE	HALE HO'OLA HAMAKUA	9/13/2010	56921	RECREATIONAL AIDE FP	HE06	10	Perm	B	1.00	\$ 34,836	1.00	\$ 34,836
HTH212LE	HALE HO'OLA HAMAKUA	9/13/2010	55475	OCCUPATIONAL THERAPIST III	SR20	13	Perm	B	0.00	\$ -	0.50	\$ 66,564

Department of Health - Hawaii Health Systems Corporation
New Hires

Table 13

Prog ID/Org	Facility	New Hire	Position	Position Title	SR Level	BU Code	Perm/ Temp	MOF	Budgeted	Budgeted	Actual	Actual Salary
		Effective Date	Number						FTE	Salary	FTE	
HTH212LD	HILO MEDICAL CENTER	9/13/2010	53899	PERSONNEL CLERK IV	SR11	63	Perm	B	1.00	\$ 32,064	1.00	\$ 27,396
HTH212LD	HILO MEDICAL CENTER	9/13/2010	30271	CERTIFIED NURSE AIDE ENTRY	HE02	10	Perm	B	1.00	\$ 30,876	1.00	\$ 30,876
HTH212LD	HILO MEDICAL CENTER	9/13/2010	56852	DATA PROC SYSTEMS ANALYST IV	SR22	13	Perm	B	1.00	\$ 43,296	1.00	\$ 43,296
HTH212LD	HILO MEDICAL CENTER	9/13/2010	20449	IMAGING TECH ENTRY	SR16	03	Perm	B	1.00	\$ 51,732	1.00	\$ 45,168
HTH212LI	KULA HOSPITAL	9/13/2010	56763	CERTIFIED NURSE AIDE ENTRY	HE02	10	Perm	B	1.00	\$ 32,736	1.00	\$ 30,876
HTH212LJ	MAUI MEM MEDICAL CENTER	9/13/2010	53492	ADMITTING CLERK I	SR10	03	Perm	B	0.50	\$ 27,756	0.50	\$ 26,374
HTH212LJ	MAUI MEM MEDICAL CENTER	9/13/2010	56228	TRANSPORTER	HE02	10	Temp	B	1.00	\$ 30,876	1.00	\$ 29,328
HTH212LJ	MAUI MEM MEDICAL CENTER	9/13/2010	22903	REGISTERED PROF NURSE II	SR18	09	Perm	B	0.90	\$ 74,328	0.90	\$ 54,936
HTH212LJ	MAUI MEM MEDICAL CENTER	9/14/2010	55915	JANITOR II	BC02	01	Perm	B	1.00	\$ 33,228	1.00	\$ 33,228
HTH212LE	HALE HO'OLA HAMAKUA	9/16/2010	20206	REGISTERED PROF NURSE V	SR23	09	Perm	B	1.00	\$ 71,988	1.00	\$ 84,228
HTH212LM	KAUAI VETERANS MEMORIAL HOSP	9/16/2010	20874	LICENSED PRACTICAL NURSE FP	HE08	10	Perm	B	1.00	\$ 37,248	1.00	\$ 37,248
HTH212LG	KONA COMMUNITY HOSPITAL	9/16/2010	56825	DATA PROCG USER SUPPT TECH	SR15	03	Perm	B	1.00	\$ 52,523	1.00	\$ 49,344
HTH212LN	SAMUEL MAHELONA MEM HOSP	9/16/2010	20831	GENERAL LABORER II	BC03	01	Perm	B	1.00	\$ 34,164	1.00	\$ 34,164
HTH212LD	HILO MEDICAL CENTER	9/18/2010	56652	ADMITTING CLERK I	SR10	03	Perm	B	1.00	\$ 27,564	0.50	\$ 27,564
HTH212LD	HILO MEDICAL CENTER	9/20/2010	33920	CERTIFIED NURSE AIDE ENTRY	HE02	10	Perm	B	1.00	\$ 30,876	1.00	\$ 30,876
HTH212LM	KAUAI VETERANS MEMORIAL HOSP	9/20/2010	55277	LICENSED PRACTICAL NURSE ENTRY	HE06	10	Perm	B	1.00	\$ 37,248	1.00	\$ 34,836
HTH212LG	KONA COMMUNITY HOSPITAL	9/20/2010	55847	IMAGING MULTI SPCLST II	SR23	03	Perm	B	1.00	\$ 76,386	1.00	\$ 74,592
HTH212LL	LANAI COMMUNITY HOSP	9/20/2010	23644	CERTIFIED NURSE AIDE ENTRY	HE02	10	Temp	B	0.30	\$ 32,736	0.30	\$ 30,876
HTH212LC	MALUHIA	9/20/2010	20978	CERTIFIED NURSE AIDE FP	HE04	10	Perm	B	1.00	\$ 32,736	1.00	\$ 32,736
HTH212LJ	MAUI MEM MEDICAL CENTER	9/20/2010	55996	PHYSICAL THERAPIST ASST FP	HE10	10	Temp	B	0.30	\$ 43,784	0.30	\$ 43,784
HTH212LJ	MAUI MEM MEDICAL CENTER	9/20/2010	55781	IMAGING SPECIALIST II	SR22	03	Temp	B	0.30	\$ 71,490	0.30	\$ 71,490
HTH212LJ	MAUI MEM MEDICAL CENTER	9/21/2010	19844	LAUNDRY HELPER I	BC02	01	Perm	B	1.00	\$ 33,228	1.00	\$ 33,228
HTH212LJ	MAUI MEM MEDICAL CENTER	9/21/2010	55610	OCCUPATIONAL THERAPIST III	SR20	13	Temp	B	0.30	\$ 72,800	0.30	\$ 72,800
HTH212LJ	MAUI MEM MEDICAL CENTER	9/22/2010	54729	JANITOR II	BC02	01	Perm	B	1.00	\$ 33,228	1.00	\$ 33,228
HTH212LJ	MAUI MEM MEDICAL CENTER	9/22/2010	19839	LAUNDRY HELPER I	BC02	01	Perm	B	1.00	\$ 33,228	1.00	\$ 33,228
HTH212LJ	MAUI MEM MEDICAL CENTER	9/22/2010	54452	IMAGING SPECIALIST II	SR22	03	Perm	B	1.00	\$ 67,656	1.00	\$ 61,380
HTH212LJ	MAUI MEM MEDICAL CENTER	9/23/2010	56778	RESPIRATORY THERAPY ASST ENTRY	HE06	10	Perm	B	0.60	\$ 37,248	0.60	\$ 33,093
HTH212LE	HALE HO'OLA HAMAKUA	9/27/2010	53530	LICENSED PRACTICAL NURSE ENTRY	HE06	10	Perm	B	1.00	\$ 34,836	1.00	\$ 34,836
HTH212LD	HILO MEDICAL CENTER	9/27/2010	26965	RESPIRATORY THERAPY TECH FP	HE12	10	Perm	B	1.00	\$ 48,672	1.00	\$ 48,672
HTH212LM	KAUAI VETERANS MEMORIAL HOSP	9/27/2010	56670	REGISTERED PROF NURSE III	SR20	09	Perm	B	1.00	\$ 65,304	1.00	\$ 65,304
HTH212LJ	MAUI MEM MEDICAL CENTER	9/27/2010	56715	IMAGING SPECIALIST I	SR20	03	Perm	B	1.00	\$ 61,716	1.00	\$ 57,024
HTH212LJ	MAUI MEM MEDICAL CENTER	9/27/2010	55426	PHYSICAL THERAPIST III	SR20	13	Perm	B	1.00	\$ 62,400	1.00	\$ 62,400
HTH212LE	HALE HO'OLA HAMAKUA	9/28/2010	56840	CERTIFIED NURSE AIDE ENTRY	HE02	10	Perm	B	1.00	\$ 30,876	1.00	\$ 30,876
HTH212LM	KAUAI VETERANS MEMORIAL HOSP	9/28/2010	54064	LICENSED PRACTICAL NURSE FP	HE08	10	Perm	B	1.00	\$ 37,248	1.00	\$ 37,248
HTH212LJ	MAUI MEM MEDICAL CENTER	9/28/2010	54774	CLERK III	SR08	03	Temp	B	1.00	\$ 25,668	1.00	\$ 24,378
HTH212LG	KONA COMMUNITY HOSPITAL	9/30/2010	37270	IMAGING TECH ENTRY	SR16	03	Perm	B	1.00	\$ 51,124	1.00	\$ 45,168
HTH212LE	HALE HO'OLA HAMAKUA	10/1/2010	56836	LICENSED PRACTICAL NURSE FP	HE08	10	Perm	B	1.00	\$ 43,404	1.00	\$ 43,404
HTH212LD	HILO MEDICAL CENTER	10/1/2010	109274	STAFF PHYSICIAN	YS001	93	Perm	B	1.00	\$ 250,000	1.00	\$ 250,000
HTH212LG	KONA COMMUNITY HOSPITAL	10/1/2010	56582	PATIENT ACCESS REP I	SR11	03	Perm	B	1.00	\$ 27,396	1.00	\$ 27,396
HTH212LG	KONA COMMUNITY HOSPITAL	10/1/2010	109207	STAFF SURGEON	YS001	93	Perm	B	1.00	\$ 121,326	1.00	\$ 121,326
HTH212LJ	MAUI MEM MEDICAL CENTER	10/3/2010	54725	JANITOR II	BC02	01	Perm	B	1.00	\$ 33,228	1.00	\$ 33,228
HTH212LD	HILO MEDICAL CENTER	10/4/2010	56760	HEALTH UNIT CLERK II	SR10	03	Perm	B	1.00	\$ 26,364	1.00	\$ 26,364
HTH212LD	HILO MEDICAL CENTER	10/4/2010	20394	NURSE AIDE ENTRY	HE02	10	Perm	B	1.00	\$ 30,876	1.00	\$ 30,876
HTH212LD	HILO MEDICAL CENTER	10/4/2010	56858	PATIENT FIN SVCS MGR I	SR24	13	Perm	B	1.00	\$ 48,744	1.00	\$ 48,744
HTH212LM	KAUAI VETERANS MEMORIAL HOSP	10/4/2010	56682	KITCHEN HELPER	BC02	10	Perm	B	1.00	\$ 33,228	1.00	\$ 33,228
HTH212LI	KULA HOSPITAL	10/4/2010	55095	REGISTERED PROF NURSE II	SR18	09	Perm	B	1.00	\$ 74,328	1.00	\$ 54,936
HTH212LP	LEAHI HOSPITAL	10/4/2010	56795	CERTIFIED NURSE AIDE FP	HE04	10	Perm	B	1.00	\$ 32,736	1.00	\$ 32,736
HTH212LP	LEAHI HOSPITAL	10/4/2010	43096	REGISTERED PROF NURSE III	SR20	09	Perm	B	1.00	\$ 65,304	1.00	\$ 65,304
HTH212LJ	MAUI MEM MEDICAL CENTER	10/4/2010	41607	JANITOR II	BC02	01	Perm	B	1.00	\$ 33,228	1.00	\$ 33,228
HTH212LJ	MAUI MEM MEDICAL CENTER	10/4/2010	56719	REGISTERED PROF NURSE III	SR20	09	Perm	B	0.90	\$ 74,328	0.90	\$ 65,304
HTH212LH	KAU HOSPITAL	10/6/2010	56513	LICENSED PRACTICAL NURSE ENTRY	HE06	10	Perm	B	1.00	\$ 34,836	1.00	\$ 34,836
HTH212LJ	MAUI MEM MEDICAL CENTER	10/8/2010	53611	MEDICAL TRANSCRIPTIONIST	SR12	03	Perm	B	1.00	\$ 30,036	1.00	\$ 28,538
HTH212LD	HILO MEDICAL CENTER	10/11/2010	42031	CENTRAL SUPPLY AIDE I	SR06	03	Perm	B	1.00	\$ 22,500	1.00	\$ 22,500
HTH212LD	HILO MEDICAL CENTER	10/11/2010	22736	CERTIFIED NURSE AIDE ENTRY	HE02	10	Perm	B	1.00	\$ 30,876	1.00	\$ 30,876
HTH212LD	HILO MEDICAL CENTER	10/11/2010	54289	REGISTERED PROF NURSE II	SR18	09	Perm	B	0.90	\$ 54,936	0.90	\$ 54,936

Department of Health - Hawaii Health Systems Corporation
New Hires

Table 13

Prog ID/Org	Facility	New Hire Effective Date	Position Number	Position Title	SR Level	BU Code	Perm/Temp	MOF	Budgeted FTE	Budgeted Salary	Actual FTE	Actual Salary
HTH212LD	HILO MEDICAL CENTER	10/11/2010	46630	REGISTERED PROF NURSE II	SR18	09	Perm	B	0.90	\$ 54,936	0.90	\$ 54,936
HTH212LD	HILO MEDICAL CENTER	10/11/2010	20494	REGISTERED PROF NURSE II	SR18	09	Perm	B	0.90	\$ 54,936	0.90	\$ 54,936
HTH212LD	HILO MEDICAL CENTER	10/11/2010	56646	REGISTERED PROF NURSE II	SR18	09	Perm	B	0.90	\$ 54,936	0.90	\$ 54,936
HTH212LD	HILO MEDICAL CENTER	10/11/2010	55621	REGISTERED PROF NURSE II	SR18	09	Perm	B	0.90	\$ 54,936	0.90	\$ 54,936
HTH212LD	HILO MEDICAL CENTER	10/11/2010	55540	REGISTERED PROF NURSE II	SR18	09	Perm	B	0.90	\$ 54,936	0.90	\$ 54,936
HTH212LD	HILO MEDICAL CENTER	10/11/2010	20517	REGISTERED PROF NURSE II	SR18	09	Perm	B	0.90	\$ 54,936	0.90	\$ 54,936
HTH212LD	HILO MEDICAL CENTER	10/11/2010	20548	REGISTERED PROF NURSE II	SR18	09	Perm	B	0.90	\$ 54,936	0.90	\$ 54,936
HTH212LD	HILO MEDICAL CENTER	10/11/2010	20481	REGISTERED PROF NURSE II	SR18	09	Perm	B	0.90	\$ 54,936	0.90	\$ 54,936
HTH212LD	HILO MEDICAL CENTER	10/11/2010	56656	REGISTERED PROF NURSE II	SR18	09	Perm	B	0.90	\$ 54,936	0.90	\$ 54,936
HTH212LD	HILO MEDICAL CENTER	10/11/2010	41187	REGISTERED PROF NURSE II	SR18	09	Perm	B	0.90	\$ 54,936	0.90	\$ 54,936
HTH212LD	HILO MEDICAL CENTER	10/11/2010	54281	REGISTERED PROF NURSE II	SR18	09	Perm	B	0.90	\$ 54,936	0.90	\$ 54,936
HTH212LJ	MAUI MEM MEDICAL CENTER	10/11/2010	32281	STORES CLERK I	SR06	03	Perm	B	1.00	\$ 39,480	1.00	\$ 22,500
HTH212LJ	MAUI MEM MEDICAL CENTER	10/11/2010	54944	EMERGENCY ROOM ASST ENTRY	HE06	10	Perm	B	0.50	\$ 37,248	0.50	\$ 33,093
HTH212LJ	MAUI MEM MEDICAL CENTER	10/11/2010	31943	JANITOR II	BC02	01	Perm	B	1.00	\$ 33,228	1.00	\$ 33,228
HTH212LJ	MAUI MEM MEDICAL CENTER	10/11/2010	54732	JANITOR II	BC02	01	Perm	B	1.00	\$ 33,228	1.00	\$ 33,228
HTH212LJ	MAUI MEM MEDICAL CENTER	10/11/2010	35300	LAUNDRY HELPER I	BC02	01	Perm	B	1.00	\$ 33,228	1.00	\$ 33,228
HTH212LJ	MAUI MEM MEDICAL CENTER	10/11/2010	56618	ANESTHESIA TECH FP	HE08	10	Perm	B	1.00	\$ 37,248	1.00	\$ 37,248
HTH212LL	LANAI COMMUNITY HOSPITAL	10/13/2010	19864	CERTIFIED NURSE AIDE FP	HE02	70	Temp	B	0.30	\$ 30,867	0.30	\$ 30,876
HTH212LJ	MAUI MEM MEDICAL CENTER	10/13/2010	55751	CLERK IV	SR10	03	Perm	B	1.00	\$ 27,756	1.00	\$ 26,364
HTH212LG	KONA COMMUNITY HOSPITAL	10/14/2010	53779	HEALTH UNIT CLERK II	SR10	03	Perm	B	1.00	\$ 26,364	1.00	\$ 26,364
HTH212LG	KONA COMMUNITY HOSPITAL	10/14/2010	56829	CERTIFIED NURSE AIDE ENTRY	HE02	10	Perm	B	1.00	\$ 30,876	1.00	\$ 30,876
HTH212LG	KONA COMMUNITY HOSPITAL	10/14/2010	25857	CERTIFIED NURSE AIDE FP	HE04	10	Perm	B	1.00	\$ 32,736	1.00	\$ 32,736
HTH212LG	KONA COMMUNITY HOSPITAL	10/14/2010	56831	REGISTERED PROF NURSE II	SR18	09	Perm	B	1.00	\$ 54,936	1.00	\$ 54,936
HTH212LG	KONA COMMUNITY HOSPITAL	10/14/2010	55398	REGISTERED PROF NURSE II	SR18	09	Perm	B	0.90	\$ 54,936	0.90	\$ 54,936
HTH212LG	KONA COMMUNITY HOSPITAL	10/14/2010	56598	REGISTERED PROF NURSE II	SR18	09	Perm	B	1.00	\$ 54,936	1.00	\$ 54,936
HTH212LG	KONA COMMUNITY HOSPITAL	10/14/2010	48426	REGISTERED PROF NURSE II	SR18	09	Perm	B	1.00	\$ 54,936	1.00	\$ 54,936
HTH212LG	KONA COMMUNITY HOSPITAL	10/14/2010	56818	REGISTERED PROF NURSE III	SR20	09	Perm	B	1.00	\$ 65,304	1.00	\$ 65,304
HTH212LG	KONA COMMUNITY HOSPITAL	10/14/2010	56822	REGISTERED PROF NURSE III	SR20	09	Perm	B	1.00	\$ 65,304	1.00	\$ 65,304
HTH212LG	KONA COMMUNITY HOSPITAL	10/14/2010	30986	REGISTERED PROF NURSE III	SR20	09	Perm	B	0.90	\$ 65,304	0.90	\$ 65,304
HTH212LM	KAUAI VETERANS MEMORIAL HOSP	10/16/2010	56553	IMAGING TECH FP	SR18	03	Perm	B	1.00	\$ 39,173	1.00	\$ 38,988
HTH212LI	KULA HOSPITAL	10/18/2010	20002	KITCHEN HELPER	BC02	01	Perm	B	1.00	\$ 33,228	1.00	\$ 33,228
HTH212LJ	MAUI MEM MEDICAL CENTER	10/18/2010	55146	CLERK IV	SR10	03	Perm	B	0.80	\$ 27,756	0.80	\$ 26,364
HTH212LJ	MAUI MEM MEDICAL CENTER	10/18/2010	19845	LAUNDRY HELPER I	BC02	01	Perm	B	1.00	\$ 33,228	1.00	\$ 33,228
HTH212LI	KULA HOSPITAL	10/19/2010	20103	REGISTERED PROF NURSE III	SR20	09	Perm	B	1.00	\$ 74,328	1.00	\$ 65,304
HTH212LD	HILO MEDICAL CENTER	10/24/2010	54081	REGISTERED PROF NURSE III	SR20	09	Perm	B	0.90	\$ 65,304	0.90	\$ 65,304
HTH212LJ	MAUI MEM MEDICAL CENTER	10/24/2010	31947	JANITOR II	BC02	01	Perm	B	1.00	\$ 33,228	1.00	\$ 33,228
HTH212LD	HILO MEDICAL CENTER	10/25/2010	53577	HEALTH UNIT CLERK II	SR10	03	Perm	B	1.00	\$ 26,364	1.00	\$ 26,364
HTH212LJ	MAUI MEM MEDICAL CENTER	10/25/2010	45393	CENTRAL SUPPLY AIDE I	SR06	03	Perm	B	1.00	\$ 31,212	1.00	\$ 22,500
HTH212LJ	MAUI MEM MEDICAL CENTER	10/25/2010	36209	LICENSED PRACTICAL NURSE FP	HE08	10	Perm	B	1.00	\$ 38,256	1.00	\$ 38,256
HTH212LJ	MAUI MEM MEDICAL CENTER	10/25/2010	55382	SPEECH PATHOLOGIST IV	SR22	13	Perm	B	0.50	\$ 64,920	0.50	\$ 54,828
HTH212LM	KAUAI VETERANS MEMORIAL HOSP	10/26/2010	55326	BUSINESS MANAGER V	SR24	23	Perm	B	1.00	\$ 48,744	1.00	\$ 48,744
HTH212LM	KAUAI VETERANS MEMORIAL HOSP	10/26/2010	56671	REGISTERED PROF NURSE III	SR20	09	Perm	B	1.00	\$ 65,304	1.00	\$ 65,304
HTH212LJ	MAUI MEM MEDICAL CENTER	10/29/2010	55236	NURSE AIDE FP	HE04	70	Perm	B	0.50	\$ 32,736	0.50	\$ 31,096
HTH210LB	HAWAII HEALTH SYSTEMS CORP	11/1/2010	56605	COMPUTER OPERATOR II	SR15	03	Perm	B	1.00	\$ 32,064	1.00	\$ 32,064
HTH212LJ	MAUI MEM MEDICAL CENTER	11/1/2010	55777	IMAGING SPECIALIST II	SR22	03	Perm	B	1.00	\$ 71,496	1.00	\$ 71,496
HTH212LJ	MAUI MEM MEDICAL CENTER	11/1/2010	109300	STAFF PHYSICIAN	YS001	73	Perm	B	1.00	\$ 780,000	1.00	\$ 780,000
HTH212LJ	MAUI MEM MEDICAL CENTER	11/1/2010	109362	STAFF PHYSICIAN	YS001	73	Perm	B	1.00	\$ 780,000	1.00	\$ 780,000
HTH212LM	KAUAI VETERANS MEMORIAL HOSP	11/4/2010	30854	ANESTHETIST I	SR24	09	Perm	B	1.00	\$ 100,305	1.00	\$ 96,696
HTH212LE	HALE HO'OLA HAMAKUA	11/8/2010	56753	CLERK IV	SR10	03	Perm	B	1.00	\$ 26,364	1.00	\$ 26,364
HTH212LG	KONA COMMUNITY HOSPITAL	11/8/2010	31091	KITCHEN HELPER	BC02	01	Perm	B	1.00	\$ 33,228	1.00	\$ 33,228
HTH212LJ	MAUI MEM MEDICAL CENTER	11/9/2010	54352	LICENSED PRACTICAL NURSE ENTRY	HE06	10	Perm	B	0.50	\$ 38,256	0.50	\$ 35,412
HTH212LE	HALE HO'OLA HAMAKUA	11/15/2010	56923	CERTIFIED NURSE AIDE ENTRY	HE02	10	Perm	B	1.00	\$ 30,876	1.00	\$ 30,876
HTH212LE	HALE HO'OLA HAMAKUA	11/15/2010	56923	CERTIFIED NURSE AIDE ENTRY	HE02	10	Perm	B	1.00	\$ 30,876	1.00	\$ 30,876
HTH212LE	HALE HO'OLA HAMAKUA	11/15/2010	56922	CERTIFIED NURSE AIDE ENTRY	HE02	10	Perm	B	1.00	\$ 30,876	1.00	\$ 30,876
HTH212LE	HALE HO'OLA HAMAKUA	11/15/2010	49447	CERTIFIED NURSE AIDE ENTRY	HE02	10	Perm	B	1.00	\$ 30,876	1.00	\$ 30,876

New Hires

Prog ID/Org	Facility	New Hire	Position	Position Title	SR Level	BU Code	Perm/Temp	MOF	Budgeted	Budgeted	Actual	Actual Salary
		Effective Date	Number						FTE	Salary	FTE	
HTH212LE	HALE HO'OLA HAMAKUA	11/15/2010	108925	DIRECTOR OF NURSING	MTK	00	Perm	B	1.00	\$ 105,000	1.00	\$ 105,000
HTH212LD	HILO MEDICAL CENTER	11/15/2010	56931	NURSE AIDE ENTRY	HE02	10	Perm	B	1.00	\$ 30,876	1.00	\$ 30,876
HTH212LD	HILO MEDICAL CENTER	11/15/2010	55103	LICENSED PRACTICAL NURSE ENTRY	HE06	10	Perm	B	1.00	\$ 34,836	1.00	\$ 34,836
HTH212LD	HILO MEDICAL CENTER	11/15/2010	56859	PATIENT ACCOUNT REP III	SR15	03	Perm	B	1.00	\$ 37,512	1.00	\$ 37,512
HTH212LD	HILO MEDICAL CENTER	11/15/2010	45808	REGISTERED PROF NURSE II	SR18	09	Perm	B	0.90	\$ 54,936	0.90	\$ 54,936
HTH212LI	KULA HOSPITAL	11/15/2010	56774	CLERK IV	SR10	03	Perm	B	1.00	\$ 27,756	1.00	\$ 26,364
HTH212LI	KULA HOSPITAL	11/15/2010	56880	CERTIFIED NURSE AIDE ENTRY	HE02	10	Perm	B	1.00	\$ 32,736	1.00	\$ 30,876
HTH212LI	KULA HOSPITAL	11/15/2010	56761	PHYSICAL THERAPY AIDE FP	HE06	10	Perm	B	1.00	\$ 34,836	1.00	\$ 34,836
HTH212LJ	MAUI MEM MEDICAL CENTER	11/15/2010	55795	IMAGING SPECIALIST I	SR20	03	Perm	B	1.00	\$ 61,716	1.00	\$ 57,024
HTH212LG	KONA COMMUNITY HOSPITAL	11/18/2010	40039	REGISTERED PROF NURSE III	SR20	09	Perm	B	0.90	\$ 65,304	0.90	\$ 65,304
HTH212LJ	MAUI MEM MEDICAL CENTER	11/19/2010	56356	NURSE AIDE FP	HE04	10	Perm	B	1.00	\$ 32,736	1.00	\$ 32,736
HTH212LH	KAU HOSPITAL	11/20/2010	109378	MEDICAL DIRECTOR	MTD	93	Perm	B	1.00	\$ 233,450	1.00	\$ 233,450
HTH212LJ	MAUI MEM MEDICAL CENTER	11/23/2010	54109	DATA PROC SYSTEMS ANALYST V	SR24	13	Perm	B	1.00	\$ 54,828	1.00	\$ 54,828
HTH212LN	SAMUEL MAHELONA MEM HOSP	11/26/2010	20775	CERTIFIED NURSE AIDE FP	HE04	10	Perm	B	1.00	\$ 32,736	1.00	\$ 32,736
HTH212LD	HILO MEDICAL CENTER	11/29/2010	20345	KITCHEN HELPER	BC02	01	Perm	B	1.00	\$ 33,228	1.00	\$ 33,228
HTH212LJ	MAUI MEM MEDICAL CENTER	11/29/2010	56876	PATIENT FINANCIAL COUNSELOR	SR15	03	Perm	B	1.00	\$ 33,756	1.00	\$ 32,064
HTH210LB	HAWAII HEALTH SYSTEMS CORP	11/1/2011	57272	DATA PROC SYSTEMS ANALYST V	SR24	13	PERM	B	1	\$ 62,269.00	1	\$ 4,276.00
HTH210LB	HAWAII HEALTH SYSTEMS CORP	11/1/2011	57271	DATA PROC SYSTEMS ANALYST V	SR24	13	PERM	B	1	\$ 62,269.00	1	\$ 4,276.00
HTH210LB	HAWAII HEALTH SYSTEMS CORP	11/1/2011	56607	COMPUTER OPERATOR II	SR15	3	PERM	B	1	\$ 36,427.00	1	\$ 2,813.00
HTH210LB	HAWAII HEALTH SYSTEMS CORP	11/1/2011	57276	REGISTERED PROF NURSE IV	SR22	9	PERM	B	1	\$ 85,248.00	1	\$ 7,104.00
HTH210LB	HAWAII HEALTH SYSTEMS CORP	11/1/2011	57274	REGISTERED PROF NURSE IV	SR22	9	PERM	B	1	\$ 85,248.00	1	\$ 7,842.00
HTH210LB	HAWAII HEALTH SYSTEMS CORP	11/1/2011	57277	REGISTERED PROF NURSE IV	SR22	9	PERM	B	1	\$ 85,248.00	1	\$ 7,651.00
HTH210LB	HAWAII HEALTH SYSTEMS CORP	10/10/2011	56915	DATA PROC SYSTEMS ANALYST VI	SR26	13	PERM	B	1	\$ 81,925.00	1	\$ 6,330.00
HTH210LB	HAWAII HEALTH SYSTEMS CORP	10/17/2011	57278	PHARMACIST II	SR24	13	PERM	B	1	\$ 115,000.00	1	\$ 10,201.00
HTH210LB	HAWAII HEALTH SYSTEMS CORP	10/17/2011	57275	REGISTERED PROF NURSE IV	SR22	9	PERM	B	1	\$ 85,248.00	1	\$ 7,104.00
HTH210LB	HAWAII HEALTH SYSTEMS CORP	9/22/2011	56913	DATA PROC SYSTEMS ANALYST V	SR24	13	PERM	B	1	\$ 51,181.00	1	\$ 5,410.00
HTH210LB	HAWAII HEALTH SYSTEMS CORP	9/7/2011	56912	DATA PROC SYSTEMS ANALYST V	SR24	13	PERM	B	1	\$ 75,776.00	1	\$ 4,809.00
HTH210LB	HAWAII HEALTH SYSTEMS CORP	8/1/2011	56911	COMPUTER OPERATOR II	SR15	3	PERM	B	1	\$ 33,678.00	1	\$ 2,813.00
HTH210LB	HAWAII HEALTH SYSTEMS CORP	8/17/2011	109181	EXEC DIR OF OPERATIONS	MTI	93	PERM	B	1	\$ 135,000.00	1	\$ 10,687.50
HTH210LB	HAWAII HEALTH SYSTEMS CORP	8/16/2011	56917	DATA PROC SYSTEMS ANALYST V	SR24	13	PERM	B	1	\$ 62,269.00	1	\$ 5,410.00
HTH212LD	HILO MEDICAL CENTER	11/28/2011	26965	RESPIRATORY THERAPY TECH FP	HE12	10	Perm	B	1	\$ 43,672.00	1	\$ 4,056.00
HTH212LD	HILO MEDICAL CENTER	11/28/2011	45711	CENTRAL SUPPLY AIDE I	SR06	3	Perm	B	1	\$ 23,688.00	1	\$ 1,974.00
HTH212LD	HILO MEDICAL CENTER	7/5/2011	20655	CERTIFIED NURSE AIDE FP	HE04	10	Perm	B	1	\$ 32,736.00	1	\$ 2,728.00
HTH212LD	HILO MEDICAL CENTER	7/3/2011	56314	REGISTERED PROF NURSE III	SR20	9	Perm	B	0.9	\$ 61,862.00	0.9	\$ 5,728.00
HTH212LD	HILO MEDICAL CENTER	7/12/2011	56650	PERSONNEL CLERK II	SR07	63	Perm	B	1	\$ 24,648.00	1	\$ 2,054.00
HTH212LD	HILO MEDICAL CENTER	7/11/2011	22739	CERTIFIED NURSE AIDE ENTRY	HE02	10	Perm	B	1	\$ 32,736.00	1	\$ 2,573.00
HTH212LD	HILO MEDICAL CENTER	7/11/2011	20556	LICENSED PRACTICAL NURSE FP	HE08	10	Perm	B	1	\$ 37,248.00	1	\$ 3,104.00
HTH212LD	HILO MEDICAL CENTER	7/24/2011	46628	REGISTERED PROF NURSE III	SR20	9	Perm	B	0.9	\$ 61,862.00	0.9	\$ 5,728.00
HTH212LD	HILO MEDICAL CENTER	7/11/2011	56648	CLERK IV	SR10	3	Perm	B	1	\$ 27,756.00	1	\$ 2,313.00
HTH212LD	HILO MEDICAL CENTER	7/18/2011	31644	STORES CLERK II	SR08	3	Perm	B	1	\$ 25,668.00	1	\$ 2,139.00
HTH212LD	HILO MEDICAL CENTER	7/25/2011	57151	NURSE AIDE FP	HE04	10	Perm	B	0.5	\$ 16,368.00	0.5	\$ 2,728.00
HTH212LD	HILO MEDICAL CENTER	7/25/2011	56931	NURSE AIDE ENTRY	HE02	10	Perm	B	1	\$ 32,736.00	1	\$ 2,573.00
HTH212LD	HILO MEDICAL CENTER	7/25/2011	57156	NURSE AIDE ENTRY	HE02	10	Perm	B	1	\$ 32,736.00	1	\$ 2,573.00
HTH212LD	HILO MEDICAL CENTER	7/25/2011	44778	CERTIFIED NURSE AIDE ENTRY	HE02	10	Perm	B	1	\$ 32,736.00	1	\$ 2,573.00
HTH212LD	HILO MEDICAL CENTER	7/25/2011	56857	CLERK IV	SR10	3	Perm	B	1	\$ 27,756.00	1	\$ 2,313.00
HTH212LE	HALE HO'OLA HAMAKUA	7/11/2011	49458	CERTIFIED NURSE AIDE ENTRY	HE02	10	Perm	B	1	\$ 32,736.00	1	\$ 2,573.00
HTH212LE	HALE HO'OLA HAMAKUA	7/11/2011	41404	REGISTERED PROF NURSE III	SR20	9	Perm	B	1	\$ 68,736.00	1	\$ 5,728.00
HTH212LE	HALE HO'OLA HAMAKUA	7/18/2011	56925	REGISTERED PROF NURSE V	SR23	9	Perm	B	1	\$ 78,816.00	1	\$ 6,568.00
HTH212LD	HILO MEDICAL CENTER	11/21/2011	20317	CLERK IV	SR10	3	Perm	B	1	\$ 27,756.00	1	\$ 2,313.00
HTH212LD	HILO MEDICAL CENTER	11/7/2011	50627	PAYROLL CLERK	SR10	3	Perm	B	1	\$ 27,756.00	1	\$ 2,313.00
HTH212LD	HILO MEDICAL CENTER	11/2/2011	47837	REGISTERED PROF NURSE III	SR20	9	Perm	B	0.9	\$ 61,862.00	0.9	\$ 5,728.00
HTH212LD	HILO MEDICAL CENTER	11/1/2011	57269	OUTPATIENT CLINICAL ASST FP	HE06	10	Perm	B	1	\$ 34,836.00	1	\$ 2,903.00
HTH212LD	HILO MEDICAL CENTER	11/7/2011	57268	NURSE AIDE ENTRY	HE02	10	Tempo	B	0.5	\$ 15,438.00	0.5	\$ 2,573.00
HTH212LE	HALE HO'OLA HAMAKUA	11/1/2011	57300	CERTIFIED NURSE AIDE ENTRY	HE02	10	Perm	B	0.5	\$ 15,438.00	0.5	\$ 2,573.00
HTH212LD	HILO MEDICAL CENTER	11/1/2011	109295	STAFF PHYSICIAN	YS001	93	Perm	B	1	\$ 350,000.00	1	\$ 29,166.66

New Hires

Prog ID/Org	Facility	New Hire	Position	Position Title	SR Level	BU Code	Perm/Temp	MOF	Budgeted	Budgeted	Actual	Actual Salary
		Effective Date	Number						FTE	Salary	FTE	
HTH212LD	HILO MEDICAL CENTER	11/7/2011	26442	REGISTERED PROF NURSE III	SR20	9	Perm	B	0.6	\$ 41,242.00	0.6	\$ 5,728.00
HTH212LD	HILO MEDICAL CENTER	11/1/2011	55535	CONTRACTS MANAGER II	SR26	13	Perm	B	1	\$ 73,044.00	1	\$ 6,087.00
HTH212LH	KAU HOSPITAL	11/2/2011	57267	IMAGING TECH FP	SR18	3	Tempo	B	0.6	\$ 32,407.00	0.6	\$ 4,501.00
HTH212LH	KAU HOSPITAL	10/3/2011	57266	CERTIFIED NURSE AIDE ENTRY	HE02	10	Tempo	B	1	\$ 32,736.00	1	\$ 2,573.00
HTH212LE	HALE HO'OLA HAMAKUA	10/24/2011	57160	HEALTH INFO TECH I	SR11	3	Perm	B	1	\$ 28,836.00	1	\$ 2,403.00
HTH212LE	HALE HO'OLA HAMAKUA	10/24/2011	49449	CERTIFIED NURSE AIDE ENTRY	HE02	10	Perm	B	1	\$ 32,736.00	1	\$ 2,573.00
HTH212LD	HILO MEDICAL CENTER	10/31/2011	57249	SOCIAL WORKER IV	SR22	13	Perm	B	1	\$ 45,576.00	1	\$ 4,477.00
HTH212LD	HILO MEDICAL CENTER	10/17/2011	20534	REGISTERED PROF NURSE II	SR18	9	Perm	B	0.6	\$ 41,242.00	0.6	\$ 4,819.00
HTH212LD	HILO MEDICAL CENTER	10/17/2011	57260	REGISTERED PROF NURSE II	SR18	9	Perm	B	0.5	\$ 34,368.00	0.5	\$ 4,819.00
HTH212LD	HILO MEDICAL CENTER	10/17/2011	57164	REGISTERED PROF NURSE III	SR20	9	Perm	B	0.6	\$ 41,242.00	0.6	\$ 5,728.00
HTH212LD	HILO MEDICAL CENTER	10/17/2011	55073	REGISTERED PROF NURSE III	SR20	9	Perm	B	0.6	\$ 41,242.00	0.6	\$ 5,728.00
HTH212LD	HILO MEDICAL CENTER	10/17/2011	57169	REGISTERED PROF NURSE II	SR18	9	Perm	B	0.6	\$ 41,242.00	0.6	\$ 4,819.00
HTH212LD	HILO MEDICAL CENTER	10/17/2011	41889	REGISTERED PROF NURSE II	SR18	9	Perm	B	0.5	\$ 34,368.00	0.5	\$ 4,819.00
HTH212LD	HILO MEDICAL CENTER	10/17/2011	57163	REGISTERED PROF NURSE III	SR20	9	Perm	B	0.6	\$ 41,242.00	0.6	\$ 5,728.00
HTH212LD	HILO MEDICAL CENTER	10/17/2011	46792	REGISTERED PROF NURSE II	SR18	9	Perm	B	0.5	\$ 34,368.00	0.5	\$ 4,819.00
HTH212LD	HILO MEDICAL CENTER	10/17/2011	57255	REGISTERED PROF NURSE II	SR18	9	Perm	B	0.5	\$ 34,368.00	0.5	\$ 4,819.00
HTH212LD	HILO MEDICAL CENTER	10/17/2011	25169	REGISTERED PROF NURSE II	SR18	9	Perm	B	0.5	\$ 34,368.00	0.5	\$ 4,819.00
HTH212LD	HILO MEDICAL CENTER	10/17/2011	57265	REGISTERED PROF NURSE II	SR18	9	Perm	B	0.5	\$ 34,368.00	0.5	\$ 4,819.00
HTH212LD	HILO MEDICAL CENTER	10/17/2011	54437	REGISTERED PROF NURSE II	SR18	9	Perm	B	0.5	\$ 34,368.00	0.5	\$ 4,819.00
HTH212LD	HILO MEDICAL CENTER	10/17/2011	57162	REGISTERED PROF NURSE III	SR20	9	Perm	B	0.6	\$ 41,242.00	0.6	\$ 5,728.00
HTH212LD	HILO MEDICAL CENTER	10/17/2011	57165	REGISTERED PROF NURSE II	SR18	9	Perm	B	0.6	\$ 41,242.00	0.6	\$ 4,819.00
HTH212LD	HILO MEDICAL CENTER	10/17/2011	46625	REGISTERED PROF NURSE III	SR20	9	Perm	B	0.6	\$ 41,242.00	0.6	\$ 5,728.00
HTH212LD	HILO MEDICAL CENTER	10/17/2011	53773	REGISTERED PROF NURSE II	SR18	9	Perm	B	0.6	\$ 41,242.00	0.6	\$ 4,819.00
HTH212LD	HILO MEDICAL CENTER	10/17/2011	25170	REGISTERED PROF NURSE II	SR18	9	Perm	B	0.6	\$ 41,242.00	0.6	\$ 4,819.00
HTH212LD	HILO MEDICAL CENTER	10/17/2011	57167	REGISTERED PROF NURSE II	SR18	9	Perm	B	0.6	\$ 41,242.00	0.6	\$ 4,819.00
HTH212LD	HILO MEDICAL CENTER	10/17/2011	30286	REGISTERED PROF NURSE III	SR20	9	Perm	B	0.6	\$ 41,242.00	0.6	\$ 5,728.00
HTH212LD	HILO MEDICAL CENTER	10/17/2011	57247	REGISTERED PROF NURSE II	SR18	9	Perm	B	0.6	\$ 41,242.00	0.6	\$ 4,819.00
HTH212LD	HILO MEDICAL CENTER	10/17/2011	57166	REGISTERED PROF NURSE II	SR18	9	Perm	B	0.6	\$ 41,242.00	0.6	\$ 4,819.00
HTH212LD	HILO MEDICAL CENTER	10/7/2011	57248	REGISTERED PROF NURSE III	SR20	9	Perm	B	0.9	\$ 61,862.00	0.9	\$ 5,728.00
HTH212LD	HILO MEDICAL CENTER	10/3/2011	33931	NURSE AIDE ENTRY	HE02	10	Perm	B	0.5	\$ 16,368.00	0.5	\$ 2,573.00
HTH212LD	HILO MEDICAL CENTER	10/3/2011	33925	CERTIFIED NURSE AIDE ENTRY	HE02	10	Perm	B	1	\$ 32,736.00	1	\$ 2,573.00
HTH212LD	HILO MEDICAL CENTER	10/3/2011	54236	CERTIFIED NURSE AIDE ENTRY	HE02	10	Perm	B	1	\$ 32,736.00	1	\$ 2,573.00
HTH212LD	HILO MEDICAL CENTER	10/3/2011	56849	PHARMACY AIDE FP	HE04	10	Perm	B	0.5	\$ 16,368.00	0.5	\$ 2,728.00
HTH212LD	HILO MEDICAL CENTER	10/17/2011	57170	REGISTERED PROF NURSE II	SR18	9	Perm	B	0.6	\$ 41,242.00	0.6	\$ 4,819.00
HTH212LD	HILO MEDICAL CENTER	8/29/2011	53420	REGISTERED PROF NURSE III	SR20	9	Perm	B	0.9	\$ 61,862.00	0.9	\$ 5,728.00
HTH212LD	HILO MEDICAL CENTER	8/8/2011	55103	LICENSED PRACTICAL NURSE FP	HE08	10	Perm	B	1	\$ 37,248.00	1	\$ 3,104.00
HTH212LD	HILO MEDICAL CENTER	8/8/2011	20644	NURSE AIDE FP	HE04	10	Perm	B	1	\$ 32,736.00	1	\$ 2,728.00
HTH212LD	HILO MEDICAL CENTER	8/1/2011	57153	NURSE AIDE ENTRY	HE02	10	Perm	B	1	\$ 32,736.00	1	\$ 2,573.00
HTH212LD	HILO MEDICAL CENTER	8/1/2011	57155	NURSE AIDE ENTRY	HE02	10	Perm	B	1	\$ 32,726.00	1	\$ 2,573.00
HTH212LD	HILO MEDICAL CENTER	8/1/2011	57158	NURSE AIDE ENTRY	HE02	10	Perm	B	1	\$ 32,736.00	1	\$ 2,573.00
HTH212LD	HILO MEDICAL CENTER	8/8/2011	57152	NURSE AIDE ENTRY	HE02	10	Perm	B	0.5	\$ 16,368.00	0.5	\$ 2,573.00
HTH212LD	HILO MEDICAL CENTER	8/8/2011	56651	PATIENT ACCESS REP I	SR11	3	Perm	B	0.5	\$ 14,418.00	0.5	\$ 2,403.00
HTH212LD	HILO MEDICAL CENTER	8/8/2011	57159	NURSE AIDE ENTRY	HE02	10	Perm	B	1	\$ 32,736.00	1	\$ 2,573.00
HTH212LD	HILO MEDICAL CENTER	8/15/2011	57092	REGISTERED PROF NURSE III	SR20	9	Tempo	B	1	\$ 68,736.00	1	\$ 5,728.00
HTH212LD	HILO MEDICAL CENTER	8/15/2011	57149	LICENSED PRACTICAL NURSE FP	HE08	10	Perm	B	1	\$ 37,248.00	1	\$ 3,104.00
HTH212LE	HALE HO'OLA HAMAKUA	8/3/2011	56845	JANITOR II	BC02	1	Perm	B	1	\$ 33,228.00	1	\$ 2,769.00
HTH212LE	HALE HO'OLA HAMAKUA	8/16/2011	49437	CERTIFIED NURSE AIDE ENTRY	HE02	10	Perm	B	1	\$ 32,736.00	1	\$ 2,573.00
HTH212LE	HALE HO'OLA HAMAKUA	8/15/2011	57086	CERTIFIED NURSE AIDE ENTRY	HE02	10	Perm	B	1	\$ 32,736.00	1	\$ 2,573.00
HTH212LE	HALE HO'OLA HAMAKUA	8/22/2011	56741	REGISTERED PROF NURSE III	SR20	9	Perm	B	1	\$ 68,736.00	1	\$ 5,728.00
HTH212LD	HILO MEDICAL CENTER	10/24/2011	57253	CERTIFIED NURSE AIDE FP	HE04	10	ABOLI	B	0	\$ -	1	\$ 2,728.00
HTH212LD	HILO MEDICAL CENTER	10/24/2011	57270	OUTPATIENT CLINICAL ASST ENTRY	HE04	10	Perm	B	1	\$ 34,836.00	1	\$ 2,728.00
HTH212LD	HILO MEDICAL CENTER	9/26/2011	45083	REGISTERED PROF NURSE III	SR20	9	Perm	B	0.6	\$ 41,242.00	0.6	\$ 5,728.00
HTH212LD	HILO MEDICAL CENTER	9/26/2011	56848	PHARMACY AIDE ENTRY	HE02	10	Tempo	B	0.5	\$ 16,368.00	0.5	\$ 2,573.00
HTH212LD	HILO MEDICAL CENTER	9/19/2011	56757	PHARMACIST I	SR22	13	Perm	B	1	\$ 79,824.00	1	\$ 6,652.00
HTH212LE	HALE HO'OLA HAMAKUA	9/22/2011	49464	KITCHEN HELPER	BC02	1	Perm	B	1	\$ 33,228.00	1	\$ 2,769.00

Department of Health - Hawaii Health Systems Corporation
New Hires

Table 13

Prog ID/Org	Facility	New Hire	Position	Position Title	SR Level	BU Code	Perm/ Temp	MOF	Budgeted	Budgeted	Actual	Actual Salary
		Effective Date	Number						FTE	Salary	FTE	
HTH212LD	HILO MEDICAL CENTER	9/12/2011	56748	NURSE AIDE ENTRY	HE02	10	Perm B	1		\$ 32,736.00	1	\$ 2,573.00
HTH212LD	HILO MEDICAL CENTER	9/9/2011	20488	REGISTERED PROF NURSE III	SR20	9	Perm B	0.9		\$ 61,862.00	0.9	\$ 5,728.00
HTH212LD	HILO MEDICAL CENTER	9/12/2011	20560	LICENSED PRACTICAL NURSE ENTRY	HE06	10	Perm B	0.5		\$ 18,624.00	0.5	\$ 2,903.00
HTH212LD	HILO MEDICAL CENTER	9/1/2011	109184	STAFF SURGEON	YS001	93	Perm B	1		\$ 550,000.00	1	\$ 45,833.33
HTH212LE	HALE HO'OLA HAMAKUA	9/6/2011	48331	CERTIFIED NURSE AIDE ENTRY	HE02	10	Perm B	1		\$ 32,736.00	1	\$ 2,573.00
HTH212LD	HILO MEDICAL CENTER	9/6/2011	20487	REGISTERED PROF NURSE III	SR20	9	Perm B	0.9		\$ 61,862.00	0.9	\$ 5,728.00
HTH212LE	HALE HO'OLA HAMAKUA	9/1/2011	20214	LICENSED PRACTICAL NURSE FP	HE08	10	Perm B	1		\$ 37,248.00	1	\$ 3,104.00
HTH212LD	HILO MEDICAL CENTER	9/1/2011	109224	STAFF SURGEON	YS001	93	Perm B	1		\$ 350,000.00	1	\$ 29,166.66
HTH212LD	HILO MEDICAL CENTER	9/6/2011	56855	OUTPATIENT CLINICAL ASST FP	HE06	10	Perm B	1		\$ 34,826.00	1	\$ 2,903.00
HTH212LD	HILO MEDICAL CENTER	9/16/2011	33922	CERTIFIED NURSE AIDE ENTRY	HE02	10	Perm B	1		\$ 32,736.00	1	\$ 2,573.00
HTH212LM	KAUAI VETERANS MEDICAL HOSPITAL	11/28/2011	20744	HEALTH INFO TECH II	SR13	3	PERM B	1.00		\$ 19,607.00	1	\$ 2,801.00
HTH212LM	KAUAI VETERANS MEDICAL HOSPITAL	11/1/2011	109318	STAFF PHYSICIAN	YS001	93	PERM B	1.00		\$ 168,505.00	1	\$ 13,833.33
HTH212LM	KAUAI VETERANS MEDICAL HOSPITAL	11/7/2011	55608	LICENSED PRACTICAL NURSE ENTRY	HE06	10	PERM B	1.00		\$ 37,248.00	1	\$ 2,903.00
HTH212LM	KAUAI VETERANS MEDICAL HOSPITAL	10/27/2011	56900	REGISTERED PROF NURSE II	SR18	9	PERM B	1.00		\$ 33,733.00	1	\$ 4,819.00
HTH212LM	KAUAI VETERANS MEDICAL HOSPITAL	10/24/2011	56896	HEALTH UNIT CLERK I	SR08	3	TEMP B				1	\$ 2,139.00
HTH212LM	KAUAI VETERANS MEDICAL HOSPITAL	10/18/2011	56898	CREDIT & COLLECTION CLERK	SR13	3	PERM B	1.00		\$ 31,212.00	1	\$ 2,601.00
HTH212LM	KAUAI VETERANS MEDICAL HOSPITAL	10/22/2011	56890	CREDIT & COLLECTION CLERK	SR13	3	PERM B	1.00		\$ 31,212.00	1	\$ 2,601.00
HTH212LM	KAUAI VETERANS MEDICAL HOSPITAL	10/3/2011	56897	GENERAL LABORER II	BC03	1	TEMP B	1.00		\$ 34,164.00	1	\$ 2,847.00
HTH212LM	KAUAI VETERANS MEDICAL HOSPITAL	9/19/2011	55681	REGISTERED PROF NURSE II	SR18	9	PERM B	1.00		\$ 57,828.00	1	\$ 4,819.00
HTH212LM	KAUAI VETERANS MEDICAL HOSPITAL	8/22/2011	56893	HEALTH UNIT CLERK I	SR08	3	TEMP B	1.00		\$ 25,668.00	1	\$ 2,139.00
HTH212LM	KAUAI VETERANS MEDICAL HOSPITAL	8/25/2011	41555	RECREATIONAL AIDE FP	HE06	10	PERM B	1.00		\$ 34,836.00	1	\$ 2,903.00
HTH212LM	KAUAI VETERANS MEDICAL HOSPITAL	8/16/2011	40062	RESPIRATORY THERAPY TECH FP	HE12	10	PERM B	1.00		\$ 53,040.00	1	\$ 4,420.00
HTH212LM	KAUAI VETERANS MEDICAL HOSPITAL	8/12/2011	109323	STAFF PHYSICIAN	YS001	93	PERM B	1.00		\$ 329,634.00	1	\$ 27,261.16
HTH212LM	KAUAI VETERANS MEDICAL HOSPITAL	8/15/2011	56673	IMAGING MULTI SPLST II	SR23	3	TEMP B	1.00		\$ 70,980.00	1	\$ 5,915.00
HTH212LM	KAUAI VETERANS MEDICAL HOSPITAL	8/1/2011	109334	STAFF PHYSICIAN	YS001	93	TEMP B	1.00		\$ 168,505.00	1	\$ 107.67
HTH212LM	KAUAI VETERANS MEDICAL HOSPITAL	8/16/2011	46241	CERTIFIED NURSE AIDE FP	HE04	10	PERM B	1.00		\$ 32,736.00	1	\$ 2,728.00
HTH212LM	KAUAI VETERANS MEDICAL HOSPITAL	8/8/2011	28582	REGISTERED PROF NURSE III	SR20	9	PERM B	1.00		\$ 68,736.00	1	\$ 5,728.00
HTH212LM	KAUAI VETERANS MEDICAL HOSPITAL	7/28/2011	56682	KITCHEN HELPER	BC02	10	TEMP B	1.00		\$ 33,228.00	1	\$ 2,769.00
HTH212LM	KAUAI VETERANS MEDICAL HOSPITAL	7/21/2011	54064	LICENSED PRACTICAL NURSE ENTRY	HE06	10	PERM B				1	\$ 2,903.00
HTH212LM	KAUAI VETERANS MEDICAL HOSPITAL	7/20/2011	56145	ADMITTING CLERK I	SR10	3	PERM B	1.00		\$ 27,756.00	1	\$ 2,313.00
HTH212LM	KAUAI VETERANS MEDICAL HOSPITAL	7/11/2011	56890	CREDIT & COLLECTION CLERK	SR13	3	PERM B	1.00		\$ 31,212.00	1	\$ 2,601.00
HTH212LM	KAUAI VETERANS MEDICAL HOSPITAL	7/1/2011	55911	CERTIFIED NURSE AIDE FP	HE04	10	PERM B	1.00		\$ 54,936.00	1	\$ 2,728.00
HTH212LN	SAMUEL MAHELONA MEMORIAL HOSPITAL	11/28/2011	56566	REGISTERED PROF NURSE III	SR20	9	PERM B	1.00		\$ 77,304.00	1	\$ 5,728.00
HTH212LN	SAMUEL MAHELONA MEMORIAL HOSPITAL	11/21/2011	20810	JANITOR II	BC02	1	TEMP B	1.00		\$ 33,228.00	1	\$ 2,769.00
HTH212LN	SAMUEL MAHELONA MEMORIAL HOSPITAL	11/16/2011	55514	HEALTH UNIT CLERK II	SR10	3	PERM B	1.00		\$ 27,756.00	1	\$ 2,313.00
HTH212LN	SAMUEL MAHELONA MEMORIAL HOSPITAL	8/10/2011	20802	CERTIFIED NURSE AIDE FP	HE04	10	PERM B	1.00		\$ 32,736.00	1	\$ 2,728.00
HTH212LN	SAMUEL MAHELONA MEMORIAL HOSPITAL	8/1/2011	20836	LICENSED PRACTICAL NURSE FP	HE08	10	PERM B	1.00		\$ 40,308.00	1	\$ 3,104.00
HTH212LJ	MAUI MEM MEDICAL CENTER	11/28/2011	56247	REGISTERED PROF NURSE III	SR20	9	Perm B	1		\$ 83,244.00	1	\$ 5,728.00
HTH212LJ	MAUI MEM MEDICAL CENTER	11/28/2011	19693	REGISTERED PROF NURSE III	SR20	9	Perm B	1		\$ 79,236.00	1	\$ 5,728.00
HTH212LJ	MAUI MEM MEDICAL CENTER	11/28/2011	57030	PATIENT ACCESS REP I	SR11	3	Perm B	1		\$ 31,212.00	1	\$ 2,403.00
HTH212LJ	MAUI MEM MEDICAL CENTER	11/23/2011	57198	REGISTERED PROF NURSE III	SR20	9	Perm B	0.9		\$ 74,328.00	0.9	\$ 5,728.00
HTH212LJ	MAUI MEM MEDICAL CENTER	11/21/2011	53664	RESPIRATORY THERAPY TECH FP	HE12	10	Perm B	1		\$ 64,116.00	1	\$ 4,516.00
HTH212LJ	MAUI MEM MEDICAL CENTER	11/21/2011	22658	SURGICAL TECHNICIAN FP	HE08	10	Perm B	1		\$ 42,912.00	1	\$ 3,576.00
HTH212LJ	MAUI MEM MEDICAL CENTER	11/21/2011	57209	PHARMACIST I	SR22	13	Temp B	1		\$ 114,396.00	1	\$ 9,533.00
HTH212LJ	MAUI MEM MEDICAL CENTER	11/17/2011	41239	HEALTH UNIT CLERK I	SR08	3	Perm B	0.5		\$ 32,424.00	0.5	\$ 2,139.00
HTH212LI	KULA HOSPITAL	11/14/2011	19986	JANITOR II	BC02	1	Perm B	1		\$ 33,228.00	1	\$ 2,769.00
HTH212LJ	MAUI MEM MEDICAL CENTER	11/16/2011	22659	REGISTERED PROF NURSE III	SR20	9	Perm B	1		\$ 79,236.00	1	\$ 5,728.00
HTH212LJ	MAUI MEM MEDICAL CENTER	11/14/2011	57141	OPERATING ROOM AIDE ENTRY	HE02	10	Temp B	1		\$ 32,736.00	1	\$ 2,573.00
HTH212LJ	MAUI MEM MEDICAL CENTER	11/14/2011	19834	JANITOR II	BC02	1	Perm B	1		\$ 33,228.00	1	\$ 2,769.00
HTH212LJ	MAUI MEM MEDICAL CENTER	11/14/2011	31939	JANITOR II	BC02	1	Perm B	1		\$ 33,228.00	1	\$ 2,769.00
HTH212LJ	MAUI MEM MEDICAL CENTER	11/14/2011	31947	JANITOR II	BC02	1	Perm B	1		\$ 33,228.00	1	\$ 2,769.00
HTH212LJ	MAUI MEM MEDICAL CENTER	11/7/2011	19847	ACCOUNTANT V	SR24	23	Perm B	1		\$ 55,500.00	1	\$ 4,625.00
HTH212LJ	MAUI MEM MEDICAL CENTER	11/4/2011	54773	LICENSED PRACTICAL NURSE ENTRY	HE06	10	Perm B	0.5		\$ 38,256.00	0.5	\$ 2,951.00
HTH212LJ	MAUI MEM MEDICAL CENTER	11/1/2011	45393	CENTRAL SUPPLY AIDE I	SR06	3	Perm B	1		\$ 25,668.00	1	\$ 1,974.00
HTH212LJ	MAUI MEM MEDICAL CENTER	11/1/2011	44521	PATIENT ACCOUNT REP I	SR11	3	Perm B	1		\$ 31,212.00	1	\$ 2,403.00

New Hires

Prog ID/Org	Facility	New Hire	Position	Position Title	SR Level	BU Code	Perm/Temp	MOF	Budgeted	Budgeted	Actual	Actual Salary
		Effective Date	Number						FTE	Salary	FTE	
HTH212LL	LANAI COMMUNITY HOSP	10/12/2011	57196	REGISTERED PROF NURSE II	SR18	9	Perm B	1	\$ 74,328.00	1	\$ 4,819.00	
HTH212LJ	MAUI MEM MEDICAL CENTER	10/17/2011	55413	MANAGEMENT ANALYST V	SR24	23	Perm B	1	\$ 64,920.00	1	\$ 5,410.00	
HTH212LJ	MAUI MEM MEDICAL CENTER	10/13/2011	109367	STAFF PHYSICIAN	YS001	73	Perm B	1	\$ 350,000.00	1	\$ 29,166.66	
HTH212LJ	MAUI MEM MEDICAL CENTER	10/11/2011	19793	HEALTH INFO CLK I	SR08	3	Perm B	1	\$ 27,756.00	1	\$ 2,139.00	
HTH212LJ	MAUI MEM MEDICAL CENTER	10/10/2011	53606	JANITOR II	BC02	1	Perm B	1	\$ 33,228.00	1	\$ 2,769.00	
HTH212LJ	MAUI MEM MEDICAL CENTER	10/10/2011	56397	HEALTH UNIT CLERK I	SR08	3	Perm B	1	\$ 27,756.00	1	\$ 2,139.00	
HTH212LJ	MAUI MEM MEDICAL CENTER	10/10/2011	55222	REGISTERED PROF NURSE II	SR18	9	Perm B	1	\$ 74,328.00	1	\$ 4,819.00	
HTH212LJ	MAUI MEM MEDICAL CENTER	10/5/2011	56725	HEALTH UNIT CLERK I	SR08	3	Perm B	0.5	\$ 27,756.00	0.5	\$ 2,139.00	
HTH212LJ	MAUI MEM MEDICAL CENTER	7/11/2011	49400	REGISTERED PROF NURSE III	SR20	9	Perm B	1	\$ 74,328.00	1	\$ 5,728.00	
HTH212LJ	MAUI MEM MEDICAL CENTER	7/11/2011	54350	REGISTERED PROF NURSE III	SR20	9	Perm B	1	\$ 74,328.00	1	\$ 5,728.00	
HTH212LJ	MAUI MEM MEDICAL CENTER	7/5/2011	57112	REGISTERED PROF NURSE III	SR20	9	Temp B	1	\$ 74,328.00	1	\$ 5,728.00	
HTH212LJ	MAUI MEM MEDICAL CENTER	7/5/2011	55630	REGISTERED PROF NURSE III	SR20	9	Perm B	1	\$ 77,304.00	1	\$ 5,728.00	
HTH212LJ	MAUI MEM MEDICAL CENTER	7/11/2011	19803	COOK II	BC08	1	Perm B	1	\$ 41,592.00	1	\$ 3,466.00	
HTH212LJ	MAUI MEM MEDICAL CENTER	7/11/2011	33084	REGISTERED PROF NURSE II	SR18	9	Perm B	1	\$ 74,328.00	1	\$ 4,819.00	
HTH212LJ	MAUI MEM MEDICAL CENTER	7/11/2011	57126	REGISTERED PROF NURSE III	SR20	9	Perm B	1	\$ 74,328.00	1	\$ 5,728.00	
HTH212LJ	MAUI MEM MEDICAL CENTER	7/11/2011	47374	SOCIAL WORKER IV	SR22	13	Perm B	1	\$ 53,724.00	1	\$ 4,477.00	
HTH212LJ	MAUI MEM MEDICAL CENTER	7/18/2011	55778	IMAGING SPECIALIST II	SR22	3	Perm B	1	\$ 71,496.00	1	\$ 5,958.00	
HTH212LJ	MAUI MEM MEDICAL CENTER	7/16/2011	55418	IMAGING TECH FP	SR18	3	Perm B	1	\$ 53,040.00	1	\$ 4,420.00	
HTH212LJ	MAUI MEM MEDICAL CENTER	7/19/2011	56781	NURSE AIDE ENTRY	HE02	10	Temp B	1	\$ 32,736.00	1	\$ 2,573.00	
HTH212LJ	MAUI MEM MEDICAL CENTER	7/25/2011	25335	REGISTERED PROF NURSE III	SR20	9	Perm B	1	\$ 85,320.00	1	\$ 5,728.00	
HTH212LJ	MAUI MEM MEDICAL CENTER	7/25/2011	55181	NURSE AIDE ENTRY	HE02	10	Perm B	1	\$ 34,836.00	1	\$ 2,573.00	
HTH212LL	LANAI COMMUNITY HOSP	7/15/2011	23018	CERTIFIED NURSE AIDE ENTRY	HE02	10	Perm B	1	\$ 32,736.00	1	\$ 2,573.00	
HTH212LL	LANAI COMMUNITY HOSP	7/27/2011	57005	REGISTERED PROF NURSE III	SR20	9	Temp B	1	\$ 68,736.00	1	\$ 5,728.00	
HTH212LJ	MAUI MEM MEDICAL CENTER	10/3/2011	54346	RESPIRATORY THERAPY ASST ENTRY	HE06	10	Perm B	0.6	\$ 37,248.00	0.6	\$ 2,903.00	
HTH212LJ	MAUI MEM MEDICAL CENTER	10/27/2011	54949	HEALTH INFO CLK I	SR08	3	Perm B	1	\$ 27,756.00	1	\$ 2,139.00	
HTH212LJ	MAUI MEM MEDICAL CENTER	10/9/2011	34048	HEALTH INFO TECH I	SR11	3	Perm B	1	\$ 28,836.00	1	\$ 2,403.00	
HTH212LJ	MAUI MEM MEDICAL CENTER	9/29/2011	40009	CLERK IV	SR10	3	Perm B	1	\$ 27,756.00	1	\$ 2,313.00	
HTH212LJ	MAUI MEM MEDICAL CENTER	9/28/2011	56398	HEALTH UNIT CLERK I	SR08	3	Perm B	1	\$ 35,064.00	1	\$ 2,139.00	
HTH212LJ	MAUI MEM MEDICAL CENTER	9/28/2011	57003	REGISTERED PROF NURSE II	SR18	9	Perm B	0.9	\$ 74,328.00	0.9	\$ 4,819.00	
HTH212LJ	MAUI MEM MEDICAL CENTER	9/26/2011	44918	HEALTH UNIT CLERK II	SR10	3	Perm B	0.5	\$ 31,212.00	0.5	\$ 2,313.00	
HTH212LJ	MAUI MEM MEDICAL CENTER	9/26/2011	56782	NURSE AIDE ENTRY	HE02	10	Temp B	1	\$ 32,736.00	1	\$ 2,573.00	
HTH212LJ	MAUI MEM MEDICAL CENTER	9/26/2011	56719	REGISTERED PROF NURSE III	SR20	9	Perm B	0.9	\$ 77,304.00	0.9	\$ 5,728.00	
HTH212LJ	MAUI MEM MEDICAL CENTER	9/26/2011	56545	REGISTERED PROF NURSE III	SR20	9	Perm B	1	\$ 74,328.00	1	\$ 5,728.00	
HTH212LJ	MAUI MEM MEDICAL CENTER	9/26/2011	19684	REGISTERED PROF NURSE II	SR18	9	Perm B	1	\$ 81,216.00	1	\$ 4,819.00	
HTH212LJ	MAUI MEM MEDICAL CENTER	9/26/2011	55236	NURSE AIDE ENTRY	HE02	10	Perm B	0.5	\$ 32,736.00	0.5	\$ 2,573.00	
HTH212LJ	MAUI MEM MEDICAL CENTER	9/26/2011	53718	OPERATING ROOM ASST ENTRY	HE04	10	Perm B	1	\$ 34,836.00	1	\$ 2,728.00	
HTH212LJ	MAUI MEM MEDICAL CENTER	9/26/2011	19769	OPERATING ROOM AIDE ENTRY	HE02	10	Perm B	1	\$ 32,736.00	1	\$ 2,573.00	
HTH212LJ	MAUI MEM MEDICAL CENTER	9/26/2011	44910	DATA PROC SYSTEMS ANALYST III	SR20	13	Perm B	1	\$ 55,500.00	1	\$ 3,511.00	
HTH212LJ	MAUI MEM MEDICAL CENTER	9/20/2011	55386	HEALTH UNIT CLERK I	SR08	3	Perm B	0.5	\$ 27,756.00	0.5	\$ 2,139.00	
HTH212LJ	MAUI MEM MEDICAL CENTER	9/19/2011	54886	PHARMACIST I	SR22	13	Perm B	1	\$ 11,676.00	1	\$ 9,533.00	
HTH212LI	KULA HOSPITAL	9/12/2011	56765	CERTIFIED NURSE AIDE FP	HE04	10	Perm B	1	\$ 32,736.00	1	\$ 2,728.00	
HTH212LI	KULA HOSPITAL	9/12/2011	56764	CERTIFIED NURSE AIDE ENTRY	HE02	10	Perm B	1	\$ 32,736.00	1	\$ 2,573.00	
HTH212LJ	MAUI MEM MEDICAL CENTER	9/12/2011	32012	RESPIRATORY THERAPY TECH FP	HE12	10	Perm B	1	\$ 54,192.00	1	\$ 4,516.00	
HTH212LJ	MAUI MEM MEDICAL CENTER	9/12/2011	55283	REGISTERED PROF NURSE II	SR18	9	Perm B	0.9	\$ 74,328.00	0.9	\$ 4,819.00	
HTH212LJ	MAUI MEM MEDICAL CENTER	9/12/2011	19835	JANITOR II	BC02	1	Perm B	1	\$ 33,228.00	1	\$ 2,769.00	
HTH212LJ	MAUI MEM MEDICAL CENTER	9/12/2011	55864	REGISTERED PROF NURSE II	SR18	9	Perm B	1	\$ 74,328.00	1	\$ 4,819.00	
HTH212LJ	MAUI MEM MEDICAL CENTER	9/12/2011	32074	PHARMACIST I	SR22	13	Perm B	1	\$ 116,868.00	1	\$ 9,533.00	
HTH212LJ	MAUI MEM MEDICAL CENTER	9/12/2011	54209	CLERK III	SR08	3	Perm B	1	\$ 26,700.00	1	\$ 2,139.00	
HTH212LJ	MAUI MEM MEDICAL CENTER	9/12/2011	57131	PHARMACY TECHNICIAN ENTRY	HE04	10	Temp B	1	\$ 34,836.00	1	\$ 2,728.00	
HTH212LJ	MAUI MEM MEDICAL CENTER	9/8/2011	19822	AUTOMOTIVE MECHANIC I	BC10	1	Perm B	1	\$ 46,236.00	1	\$ 3,853.00	
HTH212LJ	MAUI MEM MEDICAL CENTER	9/1/2011	54659	REGISTERED PROF NURSE II	SR18	9	Perm B	1	\$ 74,328.00	1	\$ 4,819.00	
HTH212LJ	MAUI MEM MEDICAL CENTER	9/13/2011	55882	REGISTERED PROF NURSE III	SR20	9	Perm B	0.5	\$ 74,328.00	0.5	\$ 5,728.00	
HTH212LI	KULA HOSPITAL	8/16/2011	20103	REGISTERED PROF NURSE III	SR20	9	Perm B	1	\$ 74,328.00	1	\$ 5,728.00	
HTH212LL	LANAI COMMUNITY HOSP	8/16/2011	57096	REGISTERED PROF NURSE III	SR20	9	Perm B	1	\$ 74,328.00	1	\$ 5,728.00	
HTH212LJ	MAUI MEM MEDICAL CENTER	8/30/2011	41526	REGISTERED PROF NURSE II	SR18	9	Perm B	1	\$ 83,244.00	1	\$ 4,819.00	

New Hires

Prog ID/Org	Facility	New Hire	Position	Position Title	SR Level	BU Code	Perm/	MOF	Budgeted	Budgeted	Actual	Actual Salary
		Effective Date	Number						FTE	Salary	FTE	
HTH212LJ	MAUI MEM MEDICAL CENTER	8/29/2011	53808	PHARMACY TECHNICIAN FP	HE06	10	Perm B	1	\$ 34,836.00	1	\$ 2,903.00	
HTH212LJ	MAUI MEM MEDICAL CENTER	8/29/2011	57111	REGISTERED PROF NURSE IV	SR22	29	Temp B	1	\$ 81,972.00	1	\$ 6,315.00	
HTH212LJ	MAUI MEM MEDICAL CENTER	8/1/2011	54344	RESPIRATORY THERAPY ASST ENTRY	HE06	10	Perm B	1	\$ 37,248.00	1	\$ 2,903.00	
HTH212LJ	MAUI MEM MEDICAL CENTER	8/16/2011	55426	PHYSICAL THERAPIST III	SR20	13	Perm B	1	\$ 62,400.00	1	\$ 5,200.00	
HTH212LJ	MAUI MEM MEDICAL CENTER	8/1/2011	55463	HEALTH UNIT CLERK I	SR08	3	Perm B	0.6	\$ 27,756.00	0.6	\$ 2,139.00	
HTH212LJ	MAUI MEM MEDICAL CENTER	8/1/2011	55571	SECURITY OFFICER I	SR13	3	Perm B	1	\$ 33,756.00	1	\$ 2,601.00	
HTH212LJ	MAUI MEM MEDICAL CENTER	8/1/2011	56186	PHARMACIST I	SR22	13	Perm B	1	\$ 114,396.00	1	\$ 9,533.00	
HTH212LJ	MAUI MEM MEDICAL CENTER	8/8/2011	55190	NURSE AIDE FP	HE04	10	Perm B	1	\$ 32,736.00	1	\$ 2,728.00	
HTH212LJ	MAUI MEM MEDICAL CENTER	8/9/2011	32072	PHARMACIST I	SR22	13	Perm B	1	\$ 114,396.00	1	\$ 9,533.00	
HTH212LJ	MAUI MEM MEDICAL CENTER	8/15/2011	39669	REGISTERED PROF NURSE III	SR20	9	Perm B	1	\$ 74,328.00	1	\$ 5,728.00	
HTH212LJ	MAUI MEM MEDICAL CENTER	8/15/2011	57118	REGISTERED PROF NURSE III	SR20	9	Perm B	1	\$ 74,328.00	1	\$ 5,728.00	
HTH212LJ	MAUI MEM MEDICAL CENTER	8/16/2011	55696	DATA PROC SYSTEMS ANALYST I	SR16	13	Perm B	1	\$ 38,988.00	1	\$ 3,002.00	
HTH212LJ	MAUI MEM MEDICAL CENTER	8/17/2011	36209	LICENSED PRACTICAL NURSE ENTRY	HE06	10	Perm B	1	\$ 38,256.00	1	\$ 2,951.00	
HTH212LJ	MAUI MEM MEDICAL CENTER	8/15/2011	109086	ASST ADMR-CHIEF CLIN MED AFFRS	MTD	0	Perm B	1	\$ 300,000.00	1	\$ 25,000.00	
HTH212LJ	MAUI MEM MEDICAL CENTER	8/22/2011	55149	REGISTERED PROF NURSE III	SR20	9	Perm B	0.6	\$ 77,304.00	0.6	\$ 5,728.00	
HTH212LJ	MAUI MEM MEDICAL CENTER	8/29/2011	36195	REGISTERED PROF NURSE II	SR18	9	Perm B	1	\$ 79,236.00	1	\$ 4,819.00	
HTH212LL	LANAI COMMUNITY HOSP	7/21/2011	56877	MEDICAL TECHNOLOGIST III	SR20	13	Temp B	0.3	\$ 28.86	0.3	\$ 28.86	
HTH212LL	LANAI COMMUNITY HOSP	8/22/2011	109138	PER DIEM NURSE	RD1	79	Temp B	0.3	\$ 37.17	0.3	\$ 37.17	
HTH212LJ	MAUI MEM MEDICAL CENTER	7/7/2011	108862	PER DIEM NURSE	RD1	79	Temp B	0.3	\$ 37.17	0.3	\$ 37.17	
HTH212LJ	MAUI MEM MEDICAL CENTER	7/21/2011	56775	IMAGING SPECIALIST II	SR22	3	Temp B	0.3	\$ 29.51	0.3	\$ 29.51	
HTH212LJ	MAUI MEM MEDICAL CENTER	8/3/2011	108866	PER DIEM NURSE	RD1	79	Temp B	0.3	\$ 37.17	0.3	\$ 37.17	
HTH212LJ	MAUI MEM MEDICAL CENTER	8/6/2011	56395	IMAGING SPECIALIST II	SR22	3	Temp B	0.3	\$ 32.50	0.3	\$ 32.50	
HTH212LJ	MAUI MEM MEDICAL CENTER	8/15/2011	57136	NURSE PRACTITIONER II	SR28	9	Temp B	0.3	\$ 67.50	0.3	\$ 67.50	
HTH212LJ	MAUI MEM MEDICAL CENTER	8/15/2011	57135	NURSE PRACTITIONER II	SR28	9	Temp B	0.3	\$ 67.50	0.3	\$ 67.50	
HTH212LJ	MAUI MEM MEDICAL CENTER	8/15/2011	57134	NURSE PRACTITIONER II	SR28	9	Temp B	0.3	\$ 67.50	0.3	\$ 67.50	
HTH212LJ	MAUI MEM MEDICAL CENTER	8/23/2011	57137	NURSE PRACTITIONER II	SR28	9	Temp B	0.3	\$ 67.50	0.3	\$ 67.50	
HTH212LJ	MAUI MEM MEDICAL CENTER	8/24/2011	57138	NURSE PRACTITIONER II	SR28	9	Temp B	0.3	\$ 67.50	0.3	\$ 67.50	
HTH212LJ	MAUI MEM MEDICAL CENTER	8/15/2011	108932	PER DIEM NURSE	RD1	79	Temp B	0.3	\$ 37.17	0.3	\$ 37.17	
HTH212LJ	MAUI MEM MEDICAL CENTER	8/16/2011	55495	PHYSICAL THERAPIST III	SR20	13	Temp B	0.3	\$ 35.00	0.3	\$ 35.00	
HTH212LJ	MAUI MEM MEDICAL CENTER	7/1/2011	56783	SECURITY OFFICER I	SR13	3	Temp B	0.3	\$ 15.01	0.3	\$ 15.01	
HTH212LJ	MAUI MEM MEDICAL CENTER	9/2/2011	57139	NURSE PRACTITIONER II	SR28	9	Temp B	0.3	\$ 67.50	0.3	\$ 67.50	
HTH212LJ	MAUI MEM MEDICAL CENTER	9/7/2011	57135	NURSE PRACTITIONER II	SR28	9	Temp B	0.3	\$ 67.50	0.3	\$ 67.50	
HTH212LJ	MAUI MEM MEDICAL CENTER	9/8/2011	57140	NURSE PRACTITIONER II	SR28	9	Temp B	0.3	\$ 67.50	0.3	\$ 67.50	
HTH212LJ	MAUI MEM MEDICAL CENTER	9/12/2011	56528	EMERGENCY ROOM ASST ENTRY	HE06	10	Perm B	0.5	\$ 34,836.00	0.5	\$ 16.75	
HTH212LJ	MAUI MEM MEDICAL CENTER	9/19/2011	57201	NURSE PRACTITIONER II	SR28	9	Temp B	0.3	\$ 67.50	0.3	\$ 67.50	
HTH212LJ	MAUI MEM MEDICAL CENTER	9/20/2011	57203	NURSE PRACTITIONER II	SR28	9	Temp B	0.3	\$ 67.50	0.3	\$ 67.50	
HTH212LJ	MAUI MEM MEDICAL CENTER	9/24/2011	109266	PER DIEM NURSE	RD1	79	Temp B	0.3	\$ 37.17	0.3	\$ 37.17	
HTH212LJ	MAUI MEM MEDICAL CENTER	9/26/2011	56014	OCCUPATIONAL THERAPIST III	SR20	13	Temp B	0.3	\$ 35.00	0.3	\$ 35.00	
HTH212LJ	MAUI MEM MEDICAL CENTER	10/4/2011	57205	NURSE PRACTITIONER II	SR28	9	Temp B	0.3	\$ 67.50	0.3	\$ 67.50	
HTH212LJ	MAUI MEM MEDICAL CENTER	10/4/2011	57204	NURSE PRACTITIONER II	SR28	9	Temp B	0.3	\$ 67.50	0.3	\$ 67.50	
HTH212LJ	MAUI MEM MEDICAL CENTER	10/6/2011	108862	PER DIEM NURSE	RD1	79	Temp B	0.3	\$ 37.17	0.3	\$ 37.17	
HTH212LJ	MAUI MEM MEDICAL CENTER	10/26/2011	108610	PER DIEM NURSE	RD1	79	Temp B	0.3	\$ 37.17	0.3	\$ 37.17	
HTH212LJ	MAUI MEM MEDICAL CENTER	10/28/2011	108870	PER DIEM NURSE	RD1	79	Temp B	0.3	\$ 37.17	0.3	\$ 37.17	
HTH212LJ	MAUI MEM MEDICAL CENTER	11/1/2011	55585	PHYSICAL THERAPIST III	SR20	13	Temp B	0.3	\$ 35.00	0.3	\$ 35.00	
HTH212LJ	MAUI MEM MEDICAL CENTER	11/7/2011	57215	PERSONNEL CLERK V	SR13	63	Temp B	1	\$ 17.56	1	\$ 17.56	
HTH212LJ	MAUI MEM MEDICAL CENTER	11/14/2011	109338	PER DIEM NURSE	RD1	79	Temp B	0.3	\$ 37.17	0.3	\$ 37.17	
HTH212LJ	MAUI MEM MEDICAL CENTER	11/18/2011	55872	PHYSICAL THERAPIST III	SR20	13	Temp B	0.3	\$ 35.00	0.3	\$ 35.00	
HTH212LJ	MAUI MEM MEDICAL CENTER	11/28/2011	108609	PER DIEM NURSE	RD1	79	Temp B	0.3	\$ 37.17	0.3	\$ 37.17	
HTH212LG	KONA COMMUNITY HOSPITAL	11/30/2011	57223	IMAGING MULTI SPCLST II	SR23	3	PERM B	1	\$ 68,676.00	1	\$ 5,723.00	
HTH212LF	KOHALA HOSPITAL	11/16/2011	54360	CERTIFIED NURSE AIDE ENTRY	HE02	10	PERM B	1	\$ 30,876.00	1	\$ 2,573.00	
HTH212LG	KONA COMMUNITY HOSPITAL	11/3/2011	55235	REGISTERED PROF NURSE III	SR20	9	PERM B	0.9	\$ 61,862.40	0.9	\$ 5,728.00	
HTH212LG	KONA COMMUNITY HOSPITAL	11/3/2011	26143	REGISTERED PROF NURSE III	SR20	9	PERM B	0.6	\$ 41,241.60	0.6	\$ 5,728.00	
HTH212LG	KONA COMMUNITY HOSPITAL	11/3/2011	41941	IMAGING SPECIALIST I	SR20	3	PERM B	1	\$ 55,848.00	1	\$ 4,654.00	
HTH212LG	KONA COMMUNITY HOSPITAL	10/20/2011	57221	KITCHEN HELPER	BC02	1	TEMP B	1	\$ 33,228.00	1	\$ 2,769.00	
HTH212LG	KONA COMMUNITY HOSPITAL	10/6/2011	56835	REGISTERED PROF NURSE III	SR20	9	PERM B	0.9	\$ 61,862.40	0.9	\$ 5,728.00	

New Hires

Prog ID/Org	Facility	New Hire	Position	Position Title	SR Level	BU Code	Perm/Temp	MOF	Budgeted	Budgeted	Actual	Actual Salary
		Effective Date	Number						FTE	Salary	FTE	
HTH212LG	KONA COMMUNITY HOSPITAL	10/24/2011	20276	DIETITIAN IV	SR22	13	PERM B	1	\$ 57,708.00	1	\$ 5,202.00	
HTH212LG	KONA COMMUNITY HOSPITAL	10/3/2011	47695	CLERK IV	SR10	3	PERM B	1	\$ 35,064.00	1	\$ 2,922.00	
HTH212LF	KOHALA HOSPITAL	9/19/2011	56956	HEALTH UNIT CLERK II	SR10	3	PERM B	0.8	\$ 22,204.80	0.8	\$ 2,313.00	
HTH212LG	KONA COMMUNITY HOSPITAL	9/8/2011	56598	REGISTERED PROF NURSE II	SR18	9	PERM B	1	\$ 57,828.00	1	\$ 4,819.00	
HTH212LG	KONA COMMUNITY HOSPITAL	9/8/2011	51030	BLDG MAINT WORKER I	BC09	1	PERM B	1	\$ 44,544.00	1	\$ 3,712.00	
HTH212LG	KONA COMMUNITY HOSPITAL	9/8/2011	20288	BLDG MAINT WORKER I	BC09	1	PERM B	1	\$ 44,544.00	1	\$ 3,712.00	
HTH212LG	KONA COMMUNITY HOSPITAL	9/8/2011	54211	CERTIFIED NURSE AIDE ENTRY	HE02	10	PERM B	0.9	\$ 29,462.40	0.9	\$ 2,573.00	
HTH212LG	KONA COMMUNITY HOSPITAL	9/6/2011	109410	MEDICAL DIRECTOR	MTE	93	PERM B	1	\$ 206,000.00	1	\$ 16,308.33	
HTH212LG	KONA COMMUNITY HOSPITAL	9/16/2011	20281	KITCHEN HELPER	BC02	1	PERM B	1	\$ 33,228.00	1	\$ 2,769.00	
HTH212LG	KONA COMMUNITY HOSPITAL	8/25/2011	44929	PHARMACIST I	SR22	13	PERM B	0.9	\$ 84,520.80	0.9	\$ 7,828.00	
HTH212LG	KONA COMMUNITY HOSPITAL	8/8/2011	26145	IMAGING TECH FP	SR18	3	PERM B	1	\$ 48,876.00	1	\$ 4,073.00	
HTH212LG	KONA COMMUNITY HOSPITAL	8/4/2011	56119	REGISTERED PROF NURSE III	SR20	9	PERM B	0.9	\$ 61,862.40	0.9	\$ 5,728.00	
HTH212LG	KONA COMMUNITY HOSPITAL	8/4/2011	49426	REGISTERED PROF NURSE III	SR20	9	PERM B	0.6	\$ 41,241.60	0.6	\$ 5,957.00	
HTH212LF	KOHALA HOSPITAL	7/1/2011	42230	REGISTERED PROF NURSE III	SR20	9	PERM B	1	\$ 68,736.00	1	\$ 5,728.00	
HTH212LG	KONA COMMUNITY HOSPITAL	7/21/2011	56424	PATIENT ACCOUNT REP I	SR11	3	PERM B	1	\$ 28,836.00	1	\$ 2,403.00	
HTH212LG	KONA COMMUNITY HOSPITAL	7/7/2011	25860	CERTIFIED NURSE AIDE FP	HE04	10	PERM B	1	\$ 32,736.00	1	\$ 2,728.00	
HTH212LG	KONA COMMUNITY HOSPITAL	8/4/2011	56597	REGISTERED PROF NURSE II	SR18	9	PERM B	1	\$ 57,828.00	1	\$ 4,819.00	
HTH212LG	KONA COMMUNITY HOSPITAL	8/4/2011	56954	REGISTERED PROF NURSE VI	SR24	29	PERM B	1	\$ 99,300.00	1	\$ 7,876.00	
HTH212LG	KONA COMMUNITY HOSPITAL	8/25/2011	25861	REGISTERED PROF NURSE III	SR20	9	PERM B	0.9	\$ 69,573.60	0.9	\$ 6,442.00	
HTH212LG	KONA COMMUNITY HOSPITAL	8/16/2011	56813	JANITOR II	BC02	1	TEMP B	1	\$ 33,228.00	1	\$ 2,769.00	
HTH212LG	KONA COMMUNITY HOSPITAL	8/9/2011	45396	JANITOR II	BC02	1	PERM B	1	\$ 33,228.00	1	\$ 2,769.00	
HTH212LG	KONA COMMUNITY HOSPITAL	8/4/2011	56831	REGISTERED PROF NURSE II	SR18	9	TEMP B	1	\$ 57,828.00	1	\$ 4,819.00	
HTH212LG	KONA COMMUNITY HOSPITAL	8/4/2011	25816	REGISTERED PROF NURSE III	SR20	9	PERM B	0.9	\$ 61,862.40	0.9	\$ 5,728.00	
HTH212LF	KOHALA HOSPITAL	8/16/2011	56955	HEALTH UNIT CLERK II	SR10	3	PERM B	1	\$ 27,756.00	1	\$ 2,313.00	
HTH212LF	KOHALA HOSPITAL	8/1/2011	54712	CERTIFIED NURSE AIDE FP	HE04	10	PERM B	1	\$ 32,736.00	1	\$ 2,728.00	
HTH212LF	KOHALA HOSPITAL	8/1/2011	20181	KITCHEN HELPER	BC02	1	PERM B	0.75	\$ 24,921.00	0.75	\$ 2,769.00	
HTH212LF	KOHALA HOSPITAL	8/1/2011	56969	KITCHEN HELPER	BC02	1	TEMP B	1	\$ 33,228.00	1	\$ 2,769.00	
HTH212LP	LEAHI HOSPITAL	11/22/2011	56170	REGISTERED PROF NURSE II	SR18	9	perm B	0	\$ -	1	\$ 4,819.00	
HTH212LP	LEAHI HOSPITAL	11/14/2011	56808	JANITOR SUPERVISOR II	F-202	2	temp B	0	\$ -	1	\$ 3,253.00	
HTH212LP	LEAHI HOSPITAL	11/9/2011	109425	STAFF PHYSICIAN	YS001	73	exempt B	0	\$ -	0.48	\$ 122.56	
HTH212LP	LEAHI HOSPITAL	11/1/2011	55940	RECREATIONAL AIDE FP	HE06	10	temp B	1	\$ 34,836.00	1	\$ 2,903.00	
HTH212LP	LEAHI HOSPITAL	10/31/2011	57173	SOCIAL WORKER III	SR20	13	perm B	0	\$ -	1	\$ 3,511.00	
HTH212LP	LEAHI HOSPITAL	10/3/2011	56470	ADULT DAY HLTH AIDE FP	HE06	10	temp B	1	\$ 23,150.00	1	\$ 2,903.00	
HTH212LP	LEAHI HOSPITAL	9/19/2011	56797	ASSISTANT TO THE DIETITIAN	BC03	1	temp B	1	\$ 34,164.00	1	\$ 2,847.00	
HTH212LP	LEAHI HOSPITAL	9/19/2011	18159	CERTIFIED NURSE AIDE FP	HE04	10	perm B	0	\$ -	1	\$ 2,728.00	
HTH212LP	LEAHI HOSPITAL	9/19/2011	56168	REGISTERED PROF NURSE III	SR20	9	perm B	1	\$ 68,736.00	1	\$ 5,728.00	
HTH212LP	LEAHI HOSPITAL	9/19/2011	43096	REGISTERED PROF NURSE III	SR20	9	perm B	1	\$ 68,736.00	1	\$ 5,728.00	
HTH212LP	LEAHI HOSPITAL	9/19/2011	56804	REGISTERED PROF NURSE II	SR18	9	perm B	0	\$ -	1	\$ 4,819.00	
HTH212LC	MALUHIA	11/14/2011	109364	HOSPITAL ADMINISTRATOR	MTJ	0	exempt B	1	\$ 118,570.00	1	\$ 9,895.83	
HTH212LC	MALUHIA	10/17/2011	56439	ADULT DAY HLTH AIDE FP	HE06	10	perm B	1	\$ 34,836.00	1	\$ 2,903.00	
HTH212LC	MALUHIA	9/19/2011	21022	INSTITUTION FOOD SVCS MGR II	F-108	2	perm B	1	\$ 46,008.00	1	\$ 3,834.00	
HTH212LC	MALUHIA	8/1/2011	37470	CERTIFIED NURSE AIDE FP	HE04	10	perm B	1	\$ 32,736.00	1	\$ 2,728.00	
HTH212LC	MALUHIA	8/1/2011	56464	CERTIFIED NURSE AIDE FP	HE04	10	perm B	1	\$ 32,736.00	1	\$ 2,728.00	
HTH212LC	MALUHIA	8/1/2011	28569	CERTIFIED NURSE AIDE FP	HE04	10	perm B	1	\$ 32,736.00	1	\$ 2,728.00	
HTH212LC	MALUHIA	7/18/2011	28569	CERTIFIED NURSE AIDE FP	HE04	10	perm B	1	\$ 32,736.00	1	\$ 2,728.00	
HTH212LC	MALUHIA	7/19/2011	109364	HOSPITAL ADMINISTRATOR	MTJ	0	exempt B	1	\$ 114,000.00	1	\$ 9,500.00	

Department of Health - Hawaii Health Systems Corporation
RIF Related Grievances

Table 14

<u>Prog ID/Org</u>	<u>Position Number</u>	<u>Position Title</u>	<u>SR Level</u>	<u>BU</u>	<u>T/P</u>	<u>MOF</u>	<u>FTE</u>	<u>RIF Date</u>	<u>Grievance Date</u>	<u>Current Status</u>
		NONE								

Department of Health - Hawaii Health Systems Corporation
Expenditures Exceeding Appropriation Ceilings

Table 15

<u>Prog ID</u>	<u>MOF</u>	<u>Date of Increase</u>	<u>Appropriation Ceiling</u>	<u>Amount Exceeding Appropriation</u>	<u>Increase Percent</u>	<u>Reason for Exceeding Ceiling</u>	<u>Recurring (Y/N)</u>	<u>GF Impact (Y/N)</u>
			NONE					

Department of Health - Hawaii Health Systems Corporation
 Anticipated Loss of Federal Funds

Table 16

<u>Prog ID</u>	<u>Probable (Y/N)</u>	<u>Anticipated or Actual Date of Loss</u>	<u>Amount</u>	<u>Description</u>	<u>Federal Law</u>	<u>Requires State Funds (Y/N)</u>	<u>Recurring (Y/N)</u>
		None					

Department of Health - Hawaii Health Systems Corporation
 Intradepartmental Transfer of Funds

Table 17

<u>Date of Transfer</u>	<u>MOF</u>	<u>Amount Transferred</u>	<u>From Prog ID</u>	<u>Percent of Imparting Program ID Appropriation</u>	<u>To Prog ID</u>	<u>Percent of Receiving Program ID Appropriation</u>	<u>Reason for Transfer</u>	<u>Recurring (Y/N)</u>
		NONE						

Department of Health - Hawaii Health Systems Corporation
 Interdepartmental Transfer of Funds

Table 18

<u>Date of Transfer</u>	<u>MOF</u>	<u>Amount Transferred</u>	<u>From Prog ID</u>	<u>Percent of Imparting Program ID Appropriation</u>	<u>To Prog ID</u>	<u>Percent of Receiving Program ID Appropriation</u>	<u>Transfer Category LS/PR/O</u>	<u>Reason for Transfer (O - Other)</u>	<u>Recurring (Y/N)</u>
11/23/2011	A	\$ 10,264,415	HTH 212	12.5%	BUF 741		LS		

Department of Health - Hawaii Health Systems Corporation
Active Contracts

Table 19

Contract No Prog ID	Supplement No	Financial Type	Total Cont Amount	Signature Date	Start Date	End Date	Contract Type Descr	Facility	Org Unit Descr	Description	Contract State
08-0317	0	Fee Schedule	115000	NA	7/17/2006	7/16/2011	Conversion Contracts	NA	System Wide	Xerox Copier Lease	Active
08-0317	1	Fee Schedule	115000	NA	7/17/2006	1/12/2012	Conversion Contracts	NA	System Wide	Xerox Copier Lease	Active
08-0317	2	Fee Schedule	115000	NA	7/17/2006	7/9/2012	Conversion Contracts	NA	System Wide	Xerox Copier Lease	Active
09-0686	0	NA	0	NA	1/1/2010	12/31/2015	Goods, Services & Co	NA	System Wide	Phillips Maintenance	Active
09-0434	0	NA	870000	NA	11/1/2007	11/12/2012	Pre-CM System K's	NA	System Wide	NA	Active
09-0434	1	NA	870000	NA	10/9/2007	10/8/2012	Pre-CM System K's	NA	System Wide	Elevator maintenance	Active
09-0434	2	NA	906938.16	NA	11/1/2007	11/12/2012	Pre-CM System K's	NA	System Wide	NA	Active
09-0434	3	NA	906938.16	NA	11/1/2007	10/8/2012	Pre-CM System K's	NA	System Wide	NA	Active
09-0435	0	NA	23995.2	NA	5/1/2008	10/31/2012	Pre-CM System K's	NA	Maui Region	Service of Matot Dum	Active
12-0313	0	NA	0	6/29/2011	7/1/2011	6/30/2014	Health Care Provider	Kauai Veterans Memor	Kauai Region	Physician Profession	Active
11-0159	0	NA	0	7/30/2010	7/22/2010	7/21/2012	Health Care Provider	Kauai Veterans Memor	Kauai Region	Physician Employment	Active
09-0520	0	NA	640000	NA	9/11/2007	3/28/2009	Pre-CM System K's	NA	System Wide	NA	Active
09-0520	1	NA	640000	NA	9/11/2007	3/30/2010	Pre-CM System K's	NA	System Wide	NA	Active
09-0520	2	NA	640000	NA	9/11/2007	3/30/2010	Pre-CM System K's	NA	System Wide	NA	Active
11-0288	0	NA	0	10/22/2010	12/1/2010	11/30/2012	Health Care Provider	Kauai Veterans Memor	Kauai Region	Physician Employment	Active
12-0311	0	NA	0	11/3/2010	12/1/2010	11/30/2012	Health Care Provider	Kauai Veterans Memor	Kauai Region	Physician Employment	Active
09-0753	0	NA	0	NA	4/1/2007	3/31/2012	Pre-CM System K's	NA	System Wide	Equipment and softwa	Active
09-0753	1	NA	0	NA	7/1/2007	3/31/2012	Pre-CM System K's	NA	System Wide	Additional equipment	Active
12-0310	0	NA	0	NA	12/13/2011	12/12/2012	Goods, Services & Co	Maui Memorial Medica	Maui Region	GE Master Terms	Active
08-0150	0	NA	0	NA	9/30/2005	NA	Conversion Contracts	Kona Community Hospi	West Hawaii Region	Sublease Agreement-	Active
12-0142	0	Hourly	218000	NA	10/15/2011	9/14/2012	Health Care Provider	Maui Memorial Medica	Maui Region	Lugo, Sergio MD	Active
12-0307	0	NA	0	NA	10/1/2010	9/30/2012	Health Care Provider	Kauai Veterans Memor	Kauai Region	Physician Employment	Active
09-0094	0	Monthly	0	NA	9/28/2008	9/27/2010	Health Care Provider	Kauai Veterans Memor	Kauai Region	Nada Lease Agreement	Active
09-0094	1	Monthly	0	NA	9/28/2008	9/27/2011	Health Care Provider	Kauai Veterans Memor	Kauai Region	Nada Lease Agreement	Active
10-0066	0	NA	0	NA	8/10/2009	7/31/2010	Health Care Provider	Kauai Veterans Memor	Kauai Region	Goding FY10 EA	Active
09-0093	0	Monthly	0	NA	9/20/2008	9/19/2010	Health Care Provider	Kauai Veterans Memor	Kauai Region	Guertler Lease	Active
09-0093	1	Monthly	0	NA	9/20/2008	9/19/2011	Health Care Provider	Kauai Veterans Memor	Kauai Region	Guertler Lease	Active
09-0090	0	NA	16857.72	NA	8/1/2008	7/31/2011	Goods, Services & Co	Samuel Mahelona Memo	Kauai Region	Phone maintenance se	Active
11-0561	0	NA	0	3/28/2011	10/1/2010	9/30/2012	Health Care Provider	Kauai Veterans Memor	Kauai Region	Physician Employment	Active
11-0329	0	NA	563775.75	NA	12/31/2010	12/30/2011	Goods, Services & Co	Kauai Veterans Memor	Multi-Region	Kauai Bulk Diesel Fu	Active
11-0329	1	NA	1187551.5	NA	12/31/2010	12/30/2012	Goods, Services & Co	Kauai Veterans Memor	Multi-Region	Kauai Bulk Diesel Fu	Active
08-0107	0	Monthly	36000	NA	5/21/2007	5/20/2012	Conversion Contracts	Maui Memorial Medica	Maui Region	ATM Macninc	Active
11-0067	0	NA	900000	NA	12/15/2010	12/14/2012	Goods, Services & Co	NA	System Wide	RFP for Medicare Par	Active
11-0180	0	NA	0	NA	11/1/2010	10/31/2011	Goods, Services & Co	Hilo Medical Center	East Hawaii Region	On-Call A & E Servic	Active
11-0114	0	NA	0	NA	9/10/2010	9/9/2011	Goods, Services & Co	Hilo Medical Center	East Hawaii Region	Service Agreement fo	Active
11-0094	0	NA	0	NA	9/1/2010	9/1/2011	Goods, Services & Co	Hale Hoāe™ola Hamakua	East Hawaii Region	HHH - Roof Repair	Active
11-0095	0	Hourly	0	NA	9/1/2010	9/1/2011	Health Care Provider	Kau Hospital	East Hawaii Region	Ka'u Physician Emplo	Active
11-0091	0	NA	0	NA	9/1/2010	9/1/2011	Goods, Services & Co	Hale Hoāe™ola Hamakua	East Hawaii Region	EKG Reports for HHH	Active
11-0092	0	Hourly	0	NA	9/1/2010	9/1/2011	Health Care Provider	NA	East Hawaii Region	EKG Reading HHH - Gi	Active
11-0449	0	NA	180000000	NA	1/1/2012	12/31/2017	Goods, Services & Co	NA	System Wide	Clonical Laboratory	Active
11-0521	0	NA	73000	NA	7/19/2011	7/18/2012	Goods, Services & Co	Hilo Medical Center	East Hawaii Region	Electrician Service:	Active
11-0535	0	NA	25000	NA	3/17/2011	3/16/2012	Goods, Services & Co	NA	System Wide	Bathroom remodel	Active
11-0653	0	NA	0	NA	5/12/2011	5/11/2012	Goods, Services & Co	NA	System Wide	Request for Informat	Active
11-0416	0	NA	30000	NA	3/15/2011	4/15/2011	Goods, Services & Co	Hilo Medical Center	East Hawaii Region	IS Room Renovation	Active
11-0232	0	NA	0	NA	12/1/2010	5/31/2012	Memorandum of Agreeem	Hilo Medical Center	East Hawaii Region	MOU with Wanda Meurs	Active
11-0248	0	NA	0	NA	12/1/2010	11/30/2015	GPO Contracts	NA	System Wide	PCA Pumps	Active
11-0253	0	Other	0	NA	10/26/2010	10/31/2011	Conversion Contracts	Hilo Medical Center	East Hawaii Region	MOU HMC River Cottag	Active
11-0717	0	NA	0	NA	6/16/2011	6/15/2012	Goods, Services & Co	NA	System Wide	RFI for Fitness for	Active
12-0095	0	NA	225000	NA	12/1/2011	11/30/2013	Goods, Services & Co	NA	System Wide	System-Wide Employee	Active
12-0189	0	NA	14415	NA	11/1/2011	8/31/2012	Lease Agreements	NA	System Wide	Lease for EMR traini	Active
12-0111	0	NA	4500	NA	9/6/2011	3/5/2012	Goods, Services & Co	NA	Corp	Consulting services	Active
12-0250	0	NA	40000	NA	11/23/2011	11/22/2012	Goods, Services & Co	NA	Corp	Bond interest calcul	Active
12-0314	0	Other	0	NA	12/7/2011	12/31/2013	Health Care Provider	Hilo Medical Center	East Hawaii Region	Non Hospital Waste D	Active
08-0765	0	NA	0	NA	1/1/2009	12/31/2012	Goods, Services & Co	NA	System Wide	Sutures & Endo Mecha	Active
12-0047	0	NA	450	NA	7/29/2011	7/28/2012	Lease Agreements	Lanai Community Hosp	Maui Region	Elizabeth Nailing	Active
11-0157	0	NA	0	8/6/2010	3/1/2010	2/28/2012	Health Care Provider	Kauai Veterans Memor	Kauai Region	Physician Employment	Active

Department of Health - Hawaii Health Systems Corporation
Active Contracts

Table 19

Contract No Prog ID	Supplement No	Financial Type	Total Cont Amount	Signature Date	Start Date	End Date	Contract Type Descr	Facility	Org Unit Descr	Description	Contract State
10-0036	0	NA	0	NA	9/11/2009	9/10/2011	Health Care Provider	Kauai Veterans Memor	Kauai Region	Long ED contract	Active
10-0036	1	NA	0	NA	9/11/2009	9/10/2011	Health Care Provider	Kauai Veterans Memor	Kauai Region	Long ED contract	Active
10-0036	2	Hourly	150000	NA	9/11/2009	9/10/2012	Health Care Provider	Kauai Veterans Memor	Kauai Region	Long ED contract	Active
10-0035	0	NA	0	NA	9/17/2009	9/18/2011	Health Care Provider	Kauai Veterans Memor	Kauai Region	Conrad ED Contract	Active
10-0035	1	NA	0	NA	9/17/2009	9/18/2011	Health Care Provider	Kauai Veterans Memor	Kauai Region	Conrad ED Contract	Active
10-0035	2	Hourly	150000	NA	9/17/2009	9/18/2012	Health Care Provider	Kauai Veterans Memor	Kauai Region	Conrad ED Contract	Active
08-1175	0	NA	677000	NA	7/1/2008	12/31/2012	Goods, Services & Co	NA	System Wide	Health Data Analysis	Active
11-0179	0	NA	0	9/1/2010	10/1/2010	9/30/2012	Health Care Provider	Kauai Veterans Memor	Kauai Region	Physician Employment	Active
09-0575	0	NA	0	NA	4/1/2009	3/31/2012	Health Care Provider	NA	Kauai Region	NA	Active
10-0397	0	NA	900000	NA	2/20/2010	2/19/2011	Health Care Provider	Maui Memorial Medica	Maui Region	NA	Active
08-1053	0	NA	30000000	NA	9/15/2008	9/14/2010	Goods, Services & Co	NA	System Wide	Traveller Healthcare	Active
08-1053	1	NA	30000000	NA	9/15/2008	9/14/2011	Goods, Services & Co	NA	System Wide	Traveller Healthcare	Active
08-1053	2	NA	30000000	NA	9/15/2008	9/14/2012	Goods, Services & Co	NA	System Wide	Traveller Healthcare	Active
12-0020	0	NA	0	6/3/2010	10/1/2010	9/30/2012	Health Care Provider	Kauai Veterans Memor	Kauai Region	Physician Employment	Active
12-0305	0	NA	0	6/3/2011	10/1/2010	9/30/2012	Health Care Provider	Kauai Veterans Memor	Kauai Region	Physician Employment	Active
12-0305	1	NA	0	6/3/2011	10/1/2010	9/30/2012	Health Care Provider	Kauai Veterans Memor	Kauai Region	Physician Employment	Active
08-1130	0	NA	1	NA	12/14/2000	2/15/2022	Conversion Contracts	NA	System Wide	Energy Services	Active
11-0298	0	NA	0	NA	12/19/2010	12/31/2011	Goods, Services & Co	Hilo Medical Center	East Hawaii Region	Physician Services:	Active
11-0541	0	NA	100000	NA	10/5/2011	10/4/2012	Goods, Services & Co	Hilo Medical Center	East Hawaii Region	Long Term Care Consu	Active
08-0767	0	NA	0	NA	12/31/2008	12/30/2011	GPO Contracts	NA	System Wide	Pumps, Sets, Solutio	Active
08-0767	1	NA	0	NA	12/31/2008	12/30/2011	GPO Contracts	NA	System Wide	Pumps, Sets, Solutio	Active
09-0732	0	NA	3154.8	NA	6/30/2009	6/29/2011	Goods, Services & Co	Kauai Veterans Memor	Kauai Region	Web based patient ed	Active
11-0357	0	NA	216000	NA	1/7/2011	1/6/2012	Goods, Services & Co	Hilo Medical Center	East Hawaii Region	Trauma Physician Adm	Active
10-0236	0	NA	0	NA	1/26/2010	1/25/2011	Health Care Provider	NA	Kauai Region	Radiology Services	Active
10-0236	1	NA	0	NA	1/26/2010	3/31/2011	Health Care Provider	NA	Kauai Region	Radiology Services	Active
11-0671	0	NA	200000	NA	9/1/2011	8/31/2012	Goods, Services & Co	Hilo Medical Center	East Hawaii Region	Custom Software for	Active
12-0027	0	NA	0	3/16/2011	4/9/2011	4/8/2012	Health Care Provider	Kauai Veterans Memor	Kauai Region	Physician EA	Active
08-1037	0	NA	30000000	NA	11/18/2008	11/17/2010	Goods, Services & Co	NA	System Wide	Traveller Healthcare	Active
08-1037	1	NA	30000000	NA	11/18/2008	11/17/2011	Goods, Services & Co	NA	System Wide	Traveller Healthcare	Active
08-1037	2	NA	30000000	NA	11/18/2008	11/17/2012	Goods, Services & Co	NA	System Wide	Traveller Healthcare	Active
08-1038	0	NA	30000000	NA	12/29/2008	12/28/2010	Goods, Services & Co	NA	System Wide	Traveller Healthcare	Active
08-1038	1	NA	30000000	NA	12/29/2008	12/28/2011	Goods, Services & Co	NA	System Wide	Traveller Healthcare	Active
08-1038	2	NA	30000000	NA	12/29/2008	12/28/2012	Goods, Services & Co	NA	System Wide	Traveller Healthcare	Active
08-1039	0	NA	30000000	NA	12/29/2008	12/28/2010	Goods, Services & Co	NA	System Wide	Traveller Healthcare	Active
08-1039	1	NA	30000000	NA	12/29/2008	12/28/2010	Goods, Services & Co	NA	System Wide	Traveller Healthcare	Active
08-1039	2	NA	30000000	NA	12/29/2008	12/28/2011	Goods, Services & Co	NA	System Wide	Traveller Healthcare	Active
08-1039	3	NA	30000000	NA	12/29/2008	12/28/2012	Goods, Services & Co	NA	System Wide	Traveller Healthcare	Active
08-1040	0	NA	30000000	NA	3/11/2009	3/10/2011	Goods, Services & Co	NA	System Wide	Traveller Healthcare	Active
08-1040	1	NA	30000000	NA	3/11/2009	3/10/2011	Goods, Services & Co	NA	System Wide	Traveller Healthcare	Active
08-1040	2	NA	30000000	NA	3/11/2009	3/10/2011	Goods, Services & Co	NA	System Wide	Traveller Healthcare	Active
08-1040	3	NA	30000000	NA	3/11/2009	3/10/2012	Goods, Services & Co	NA	System Wide	Traveller Healthcare	Active
08-1040	4	NA	30000000	NA	3/11/2009	3/10/2012	Goods, Services & Co	NA	System Wide	Traveller Healthcare	Active
11-0347	0	NA	90000	NA	12/23/2010	12/22/2011	Goods, Services & Co	NA	System Wide	Non-Physician Travel	Active
11-0347	1	NA	390000	NA	12/23/2010	12/22/2012	Goods, Services & Co	NA	System Wide	Non-Physician Travel	Active
08-1047	0	NA	30000000	NA	9/15/2008	9/13/2010	Goods, Services & Co	NA	System Wide	Traveller Healthcare	Active
08-1047	1	NA	30000000	NA	9/15/2008	9/14/2010	Goods, Services & Co	NA	System Wide	Traveller Healthcare	Active
08-1047	2	NA	30000000	NA	9/15/2008	9/14/2011	Goods, Services & Co	NA	System Wide	Traveller Healthcare	Active
08-1047	3	NA	30000000	NA	9/15/2008	9/14/2012	Goods, Services & Co	NA	System Wide	Traveller Healthcare	Active
08-1051	0	NA	30000000	NA	7/31/2008	7/30/2010	Goods, Services & Co	NA	System Wide	Traveller Healthcare	Active
08-1051	1	NA	30000000	NA	7/31/2008	7/30/2010	Goods, Services & Co	NA	System Wide	Traveller Healthcare	Active
08-1051	2	NA	30000000	NA	7/31/2008	7/30/2011	Goods, Services & Co	NA	System Wide	Traveller Healthcare	Active
08-1051	3	NA	30000000	NA	7/31/2008	7/30/2011	Goods, Services & Co	NA	System Wide	Traveller Healthcare	Active
08-1051	4	NA	30000000	NA	7/31/2008	7/30/2012	Goods, Services & Co	NA	System Wide	Traveller Healthcare	Active
08-1052	0	NA	30000000	NA	7/17/2008	7/16/2010	Goods, Services & Co	NA	System Wide	Traveller Healthcare	Active
08-1052	1	NA	30000000	NA	7/17/2008	7/16/2011	Goods, Services & Co	NA	System Wide	Traveller Healthcare	Active
08-1052	2	NA	30000000	NA	7/17/2008	7/16/2012	Goods, Services & Co	NA	System Wide	Traveller Healthcare	Active

Department of Health - Hawaii Health Systems Corporation
Active Contracts

Table 19

Contract No Prog ID	Supplement No	Financial Type	Total Cont Amount	Signature Date	Start Date	End Date	Contract Type Descr	Facility	Org Unit Descr	Description	Contract State
08-1057	0	NA	30000000	NA	2/4/2009	2/3/2011	Goods, Services & Co	NA	System Wide	Traveller Healthcare	Active
08-1057	1	NA	30000000	NA	2/4/2009	2/3/2011	Goods, Services & Co	NA	System Wide	Traveller Healthcare	Active
08-1057	2	NA	30000000	NA	2/4/2009	2/3/2011	Goods, Services & Co	NA	System Wide	Traveller Healthcare	Active
08-1057	3	NA	30000000	NA	2/4/2009	2/3/2012	Goods, Services & Co	NA	System Wide	Traveller Healthcare	Active
08-1058	0	NA	30000000	NA	7/10/2009	7/9/2011	Goods, Services & Co	NA	System Wide	Traveller Healthcare	Active
08-1058	1	NA	30000000	NA	7/10/2009	7/9/2012	Goods, Services & Co	NA	System Wide	Traveller Healthcare	Active
08-1060	0	NA	30000000	NA	7/13/2008	7/13/2010	Goods, Services & Co	NA	System Wide	Traveller Healthcare	Active
08-1060	1	NA	30000000	NA	7/14/2008	7/13/2011	Goods, Services & Co	NA	System Wide	Traveller Healthcare	Active
08-1060	2	NA	30000000	NA	7/14/2008	7/13/2012	Goods, Services & Co	NA	System Wide	Traveller Healthcare	Active
08-1080	0	NA	14000	NA	6/15/2008	6/15/2009	Goods, Services & Co	Leahi Hospital	Oahu Region	Coding Services	Active
08-1080	2	NA	14000	NA	6/15/2008	6/14/2010	Goods, Services & Co	Leahi Hospital	Oahu Region	Coding Services	Active
08-1080	3	NA	14000	NA	6/15/2008	6/14/2011	Goods, Services & Co	Leahi Hospital	Oahu Region	Coding Services	Active
08-1107	0	NA	0	NA	5/31/2007	5/30/2012	Conversion Contracts	NA	System Wide	Group Purchase Organ	Active
08-1107	1	NA	0	NA	5/31/2007	5/30/2012	Conversion Contracts	NA	System Wide	Group Purchase Organ	Active
08-1107	2	NA	0	NA	5/31/2007	5/30/2012	Conversion Contracts	NA	System Wide	Group Purchase Organ	Active
11-0296	0	NA	15000	NA	11/22/2010	6/30/2013	Goods, Services & Co	Hilo Medical Center	East Hawaii Region	Board of Directors T	Active
12-0146	0	NA	0	NA	8/10/2011	8/9/2014	Memorandum of Agreem	NA	Corp	Alii Community Care	Active
12-0308	0	NA	0	6/23/2010	6/21/2010	6/20/2012	Health Care Provider	Kauai Veterans Memor	Kauai Region	Physician Employment	Active
09-0604	0	NA	0	NA	4/1/2009	3/31/2010	Memorandum of Agreem	NA	System Wide	Telemedicine Affilia	Active
09-0604	1	NA	0	NA	4/1/2009	3/31/2011	Memorandum of Agreem	NA	System Wide	Telemedicine Affilia	Active
09-0604	2	NA	0	NA	4/1/2009	3/31/2012	Memorandum of Agreem	NA	System Wide	Telemedicine Affilia	Active
12-0258	0	Fee Schedule	0	NA	1/21/2012	1/20/2013	Health Care Provider	Maui Memorial Medica	Maui Region	Koonlawee Nademanee	Active
09-0376	0	NA	0	NA	1/1/2009	12/31/2011	Health Care Provider	Kauai Veterans Memor	Kauai Region	NA	Active
09-0641	0	NA	0	NA	4/1/2009	3/31/2010	Health Care Provider	Kauai Veterans Memor	Kauai Region	OR Suite Rental--Dr.	Active
12-0002	0	NA	250000	NA	7/15/2011	7/14/2012	Goods, Services & Co	NA	System Wide	legal services FMV a	Active
09-0642	0	NA	0	NA	4/15/2009	4/14/2010	Health Care Provider	Kauai Veterans Memor	Kauai Region	Phan OR Rental Agree	Active
09-0642	1	NA	0	NA	4/15/2009	4/14/2010	Health Care Provider	Kauai Veterans Memor	Kauai Region	Phan OR Rental Agree	Active
10-0522	0	NA	100000	NA	5/3/2010	4/30/2012	Health Care Provider	Kauai Veterans Memor	Kauai Region	Emergency Dept Physi	Active
11-0068	0	NA	0	7/28/2010	8/1/2010	7/31/2012	Health Care Provider	West Kauai Clinics/W	Kauai Region	Physician Employment	Active
11-0069	0	NA	0	7/20/2010	8/1/2010	7/31/2012	Health Care Provider	West Kauai Clinics/E	Kauai Region	Physician Employment	Active
11-0140	0	NA	0	6/23/2010	7/1/2010	6/30/2012	Health Care Provider	Kauai Veterans Memor	Kauai Region	Physician Employment	Active
11-0178	0	NA	0	9/23/2010	10/1/2010	9/30/2012	Health Care Provider	Kauai Veterans Memor	Kauai Region	Physician Employment	Active
11-0178	1	NA	0	9/23/2010	10/1/2010	9/30/2012	Health Care Provider	Kauai Veterans Memor	Kauai Region	Physician Employment	Active
11-0149	0	Hourly	102240	10/1/2010	10/1/2010	9/30/2011	Health Care Provider	Kau Hospital	East Hawaii Region	ER On Call - Ka'u Ho	Active
11-0149	1	Hourly	210480	8/12/2011	10/1/2010	9/30/2012	Health Care Provider	Kau Hospital	East Hawaii Region	ER On Call - Ka'u Ho	Active
11-0230	0	NA	0	9/29/2010	10/12/2010	10/11/2012	Health Care Provider	Kauai Veterans Memor	Kauai Region	Physician Employment	Active
11-0230	1	NA	0	9/29/2010	10/12/2010	9/30/2012	Health Care Provider	Kauai Veterans Memor	Kauai Region	Physician Employment	Active
11-0231	0	NA	0	9/24/2010	10/1/2010	9/30/2012	Health Care Provider	Kauai Veterans Memor	Kauai Region	Physician Employment	Active
11-0231	1	NA	0	9/24/2010	10/1/2010	9/30/2012	Health Care Provider	Kauai Veterans Memor	Kauai Region	Physician Employment	Active
11-0291	0	NA	0	8/7/2010	9/6/2010	9/5/2012	Health Care Provider	Kauai Veterans Memor	Kauai Region	physician employment	Active
11-0291	1	NA	0	8/7/2010	9/6/2010	9/5/2012	Health Care Provider	Kauai Veterans Memor	Kauai Region	physician employment	Active
11-0351	0	NA	0	12/23/2010	1/1/2011	12/31/2011	Health Care Provider	Kauai Veterans Memor	Kauai Region	Physician Employment	Active
11-0289	0	NA	0	10/22/2010	10/1/2010	9/30/2012	Health Care Provider	Kauai Veterans Memor	Kauai Region	Physician Employment	Active
10-0682	0	NA	0	NA	9/13/2010	9/12/2013	Memorandum of Agreem	Hilo Medical Center	East Hawaii Region	Western University A	Active
11-0326	0	NA	991743	NA	12/31/2010	12/30/2011	Goods, Services & Co	Hilo Medical Center	East Hawaii Region	HMC Bulk Diesel Fuel	Active
11-0326	1	NA	2391743	NA	12/31/2010	12/30/2012	Goods, Services & Co	Hilo Medical Center	East Hawaii Region	HMC Bulk Diesel Fuel	Active
11-0327	0	NA	429786	NA	12/31/2010	12/30/2011	Goods, Services & Co	Kona Community Hospi	West Hawaii Region	KCH Bulk Diesel Fuel	Active
11-0327	1	NA	429786	NA	12/31/2010	12/30/2011	Goods, Services & Co	Kona Community Hospi	West Hawaii Region	KCH Bulk Diesel Fuel	Active
11-0328	0	NA	569625	NA	12/31/2010	12/30/2011	Goods, Services & Co	Maui Memorial Medica	Multi-Region	MMMC Bulk Diesel Fue	Active
11-0328	1	NA	1844625	NA	12/31/2010	12/30/2012	Goods, Services & Co	Maui Memorial Medica	Multi-Region	MMMC Bulk Diesel Fue	Active
11-0395	0	NA	0	11/23/2010	1/3/2011	9/30/2012	Health Care Provider	Kauai Veterans Memor	Kauai Region	Physician Employment	Active
11-0155	0	NA	0	9/13/2010	9/15/2010	9/30/2012	Health Care Provider	Kauai Veterans Memor	Kauai Region	Physician Employment	Active
11-0156	0	NA	0	9/13/2010	10/1/2010	9/30/2012	Health Care Provider	Kauai Veterans Memor	Kauai Region	Physician Employment	Active
11-0158	0	NA	0	9/23/2010	10/1/2010	9/30/2012	Health Care Provider	Kauai Veterans Memor	Kauai Region	Physician Employment	Active
11-0442	0	NA	0	NA	3/1/2011	2/28/2012	Health Care Provider	Leahi Hospital	Oahu Region	Nursing Facility Ser	Active
11-0562	0	NA	0	3/28/2011	10/1/2010	9/30/2012	Health Care Provider	Kauai Veterans Memor	Kauai Region	Physician Employment	Active

Department of Health - Hawaii Health Systems Corporation
Active Contracts

Table 19

Contract No Prog ID	Supplement No	Financial Type	Total Cont Amount	Signature Date	Start Date	End Date	Contract Type Descr	Facility	Org Unit Descr	Description	Contract State
11-0741	0	NA	1250000	6/30/2011	9/1/2011	10/31/2014	Health Care Provider	Hilo Medical Center	East Hawaii Region	Employment: General	Active
12-0304	0	NA	0	3/16/2011	8/12/2011	9/30/2012	Health Care Provider	Kauai Veterans Memor	Kauai Region	Physician Employment	Active
12-0045	0	NA	24180	NA	9/1/2011	8/31/2014	Lease Agreements	Leahi Hospital	Oahu Region	Credit Union	Active
12-0073	0	NA	1250000	NA	9/1/2011	8/31/2013	Goods, Services & Co	NA	System Wide	Validation Audits of	Active
12-0073	1	NA	1250000	NA	9/1/2011	8/31/2013	Goods, Services & Co	NA	System Wide	Validation Audits of	Active
12-0119	0	NA	75600	NA	10/12/2011	10/11/2012	Goods, Services & Co	NA	System Wide	ICD-10 Governance Co	Active
12-0120	0	NA	109000	NA	10/12/2011	10/11/2012	Goods, Services & Co	NA	System Wide	AS400 McKesson Serie	Active
12-0289	0	Hourly	21000	NA	1/1/2012	12/31/2012	Health Care Provider	Maui Memorial Medica	Maui Region	Karinne Jervis MD	Active
12-0265	0	Other	0	11/9/2011	11/17/2011	12/31/2013	Health Care Provider	Hilo Medical Center	East Hawaii Region	Non Hospital Waste D	Active
12-0306	0	NA	0	7/19/2011	8/1/2011	7/31/2012	Health Care Provider	Kauai Veterans Memor	Kauai Region	Physician Employment	Active
08-0395	0	Fee Schedule	90000	NA	8/1/2006	7/15/2009	Conversion Contracts	NA	System Wide	Medical Part B	Active
08-0395	1	Fee Schedule	90000	NA	8/1/2006	7/31/2010	Conversion Contracts	NA	System Wide	Medical Part B	Active
08-0395	2	Fee Schedule	130000	NA	8/1/2006	7/31/2010	Conversion Contracts	NA	System Wide	Medical Part B	Active
08-0395	3	Fee Schedule	162500	NA	8/1/2006	7/31/2011	Conversion Contracts	NA	System Wide	Medical Part B	Active
08-0395	4	Fee Schedule	177500	NA	8/1/2006	1/27/2012	Conversion Contracts	NA	System Wide	Medical Part B	Active
08-0395	5	Fee Schedule	177500	NA	8/1/2006	7/25/2012	Conversion Contracts	NA	System Wide	Medical Part B	Active
11-0027	0	NA	345000	NA	2/14/2011	2/13/2012	Health Care Provider	NA	System Wide	LTC Pharmacy Service	Active
08-0266	0	Fee Schedule	48000	NA	1/2/2007	12/31/2012	Conversion Contracts	NA	System Wide	Legal Services	Active
08-1022	0	NA	100000	NA	4/26/2008	4/22/2010	Goods, Services & Co	NA	System Wide	Legal Services - Com	Active
08-1022	1	NA	200000	NA	4/26/2008	5/24/2011	Goods, Services & Co	NA	System Wide	Legal Services - Com	Active
08-0656	0	NA	0	NA	11/1/1998	1/12/2012	Conversion Contracts	Hilo Medical Center	East Hawaii Region	Lease Agreement	Active
08-0194	0	Fee Schedule	300000	NA	2/20/2007	6/30/2009	Conversion Contracts	NA	System Wide	Routine&Reasonbl Sus	Active
08-0194	1	Fee Schedule	360000	NA	7/1/2009	12/27/2010	Conversion Contracts	NA	System Wide	Routine&Reasonbl Sus	Active
09-0685	0	NA	685000	NA	10/1/2009	9/30/2011	Goods, Services & Co	NA	System Wide	Imaging Maint. Servi	Active
08-0302	0	Fee Schedule	80000	NA	9/1/2006	8/31/2008	Conversion Contracts	NA	System Wide	Employee Assistance	Active
08-0302	1	Fee Schedule	155000	NA	9/1/2006	9/1/2009	Conversion Contracts	NA	System Wide	Employee Assistance	Active
09-0648	0	NA	40000	NA	4/14/2009	4/13/2010	Goods, Services & Co	Kauai Veterans Memor	Kauai Region	Medical Infectious W	Active
09-0648	1	NA	85000	NA	4/15/2010	4/14/2011	Goods, Services & Co	Kauai Veterans Memor	Kauai Region	Medical Infectious W	Active
08-0771	0	Fee Schedule	0	NA	1/1/2007	12/31/2011	Conversion Contracts	NA	System Wide	Group Purchasing	Active
08-1175	1	NA	732000	NA	7/1/2008	12/31/2012	Goods, Services & Co	NA	System Wide	Health Data Analysis	Active
08-0648	0	NA	429285	NA	8/21/2002	NA	Conversion Contracts	NA	System Wide	Angiography System	Active
09-0691	0	NA	0	NA	12/22/2004	5/15/2012	Pre-CM System K's	Kona Community Hospi	West Hawaii Region	Garbage services at	Active
09-0166	0	NA	30000000	NA	3/11/2009	3/10/2011	Goods, Services & Co	NA	System Wide	Temporary Medical Su	Active
09-0166	1	NA	30000000	NA	3/11/2009	3/10/2012	Goods, Services & Co	NA	System Wide	Temporary Medical Su	Active
11-0447	0	NA	582000	NA	4/1/2011	3/31/2012	Health Care Provider	NA	Multi-Region	Radiological Clinica	Active
10-0067	0	NA	750	NA	8/4/2009	7/31/2011	Goods, Services & Co	Samuel Mahelona Memo	Kauai Region	Comprehensive Servic	Active
10-0571	0	NA	50000	NA	5/26/2010	5/25/2011	Goods, Services & Co	NA	System Wide	Services to support	Active
10-0571	1	NA	99500	NA	5/26/2010	5/25/2011	Goods, Services & Co	NA	System Wide	Services to support	Active
10-0571	2	NA	99500	NA	5/26/2010	11/21/2011	Goods, Services & Co	NA	System Wide	Services to support	Active
10-0571	3	NA	199500	NA	5/26/2010	5/20/2012	Goods, Services & Co	NA	System Wide	Services to support	Active
11-0287	0	NA	2500000	NA	4/1/2007	3/31/2012	Conversion Contracts	NA	System Wide	GE OEM Equipment Mai	Active
11-0287	0	NA	2500000	NA	4/1/2007	3/31/2012	Conversion Contracts	NA	System Wide	GE OEM Equipment Mai	Active
11-0287	1	NA	2500000	NA	4/1/2007	3/31/2012	Conversion Contracts	NA	System Wide	GE OEM Equipment Mai	Active
11-0287	1	NA	2500000	NA	4/1/2007	3/31/2012	Conversion Contracts	NA	System Wide	GE OEM Equipment Mai	Active
11-0287	2	NA	2500000	NA	4/1/2007	3/31/2012	Conversion Contracts	NA	System Wide	GE OEM Equipment Mai	Active
11-0287	2	NA	2500000	NA	4/1/2007	3/31/2012	Conversion Contracts	NA	System Wide	GE OEM Equipment Mai	Active
11-0287	3	NA	2500000	NA	4/1/2007	3/31/2012	Conversion Contracts	NA	System Wide	GE OEM Equipment Mai	Active
11-0287	3	NA	2500000	NA	4/1/2007	3/31/2012	Conversion Contracts	NA	System Wide	GE OEM Equipment Mai	Active
11-0287	4	NA	2500000	NA	4/1/2007	3/31/2012	Conversion Contracts	NA	System Wide	GE OEM Equipment Mai	Active
11-0287	4	NA	2500000	NA	4/1/2007	3/31/2012	Conversion Contracts	NA	System Wide	GE OEM Equipment Mai	Active
11-0287	5	NA	2500000	NA	4/1/2007	3/31/2012	Conversion Contracts	NA	System Wide	GE OEM Equipment Mai	Active
11-0287	5	NA	2500000	NA	4/1/2007	3/31/2012	Conversion Contracts	NA	System Wide	GE OEM Equipment Mai	Active
11-0287	6	NA	2500000	NA	4/1/2007	3/31/2012	Conversion Contracts	NA	System Wide	GE OEM Equipment Mai	Active
11-0287	6	NA	2500000	NA	4/1/2007	3/31/2012	Conversion Contracts	NA	System Wide	GE OEM Equipment Mai	Active
08-0100	0	NA	261661	NA	1/24/2007	1/23/2010	Conversion Contracts	NA	System Wide	Contract Management	Active
08-0100	1	Fee Schedule	400157	NA	1/24/2007	1/23/2012	Conversion Contracts	NA	System Wide	Contract Management	Active

Department of Health - Hawaii Health Systems Corporation
Active Contracts

Table 19

Contract No Prog ID	Supplement No	Financial Type	Total Cont Amount	Signature Date	Start Date	End Date	Contract Type Descr	Facility	Org Unit Descr	Description	Contract State
09-0657	0	NA	100000	NA	5/1/2011	4/30/2012	Goods, Services & Co	Maui Memorial Medica	Maui Region	Smith and Nephew	Active
12-0247	0	NA	0	NA	11/9/2011	11/8/2016	Goods, Services & Co	Maui Memorial Medica	Maui Region	Terms and Conditions	Active
10-0434	0	NA	160000	NA	3/10/2010	3/9/2013	Goods, Services & Co	Maui Memorial Medica	Maui Region	Island Signal & Soun	Active
11-0533	0	NA	100000	NA	4/1/2011	3/31/2012	Goods, Services & Co	Maui Memorial Medica	Maui Region	Baby Screening	Active
11-0281	0	NA	0	NA	12/1/2010	11/30/2013	Goods, Services & Co	Maui Memorial Medica	Maui Region	HMSA Group	Active
08-0952	0	NA	0	NA	6/16/2008	NA	Goods, Services & Co	NA	System Wide	CERMe License Agreem	Active
08-0952	1	NA	0	NA	6/16/2008	NA	Goods, Services & Co	NA	System Wide	C12428 CERMe License	Active
NA	0	NA	319191.87	NA	6/16/2011	6/15/2014	Goods, Services & Co	NA	System Wide	Interqual Books and	Active
11-0716	0	NA	319773	NA	6/16/2011	6/15/2014	Goods, Services & Co	NA	System Wide	Interqual Books and	Active
09-0320	0	NA	14000	NA	12/15/2008	6/15/2011	Goods, Services & Co	NA	System Wide	Interqual for KCH, H	Active
09-0778	0	NA	92000	NA	8/1/2009	7/31/2010	Goods, Services & Co	NA	System Wide	Software for MDS Ass	Active
09-0778	1	NA	185000	NA	8/1/2009	7/31/2011	Goods, Services & Co	NA	System Wide	Software & Maintenan	Active
09-0778	2	NA	283654	NA	8/1/2009	7/31/2012	Goods, Services & Co	NA	System Wide	Software & Maintenan	Active
08-0224	0	NA	735799	NA	1/1/2004	12/31/2009	Conversion Contracts	NA	System Wide	Midas Plus	Active
08-0224	1	NA	738654.14	NA	1/1/2004	12/31/2009	Conversion Contracts	NA	System Wide	Midas Plus	Active
08-0224	2	NA	1111881	NA	1/1/2004	12/31/2011	Conversion Contracts	NA	System Wide	Midas Plus	Active
08-0224	3	NA	1181898.24	NA	1/1/2004	6/30/2012	Conversion Contracts	NA	System Wide	Midas Plus	Active
12-0285	0	NA	396000	NA	1/1/2012	12/31/2013	Goods, Services & Co	NA	System Wide	Midas Support and Ma	Active
12-0028	0	NA	45000	NA	7/18/2011	7/17/2016	Goods, Services & Co	NA	System Wide	IRB services	Active
11-0596	0	NA	5000	NA	4/15/2011	4/14/2012	Goods, Services & Co	NA	System Wide	Natori Law Office at	Active
10-0076	0	NA	600000	NA	7/1/2010	6/30/2013	Goods, Services & Co	NA	System Wide	Insurance Broker Ser	Active
09-0630	0	NA	300000	NA	3/30/2009	3/29/2014	Goods, Services & Co	Kauai Veterans Memor	Kauai Region	Legal Services	Active
08-0645	4	Fee Schedule	120000000	NA	6/23/2003	6/23/2012	Conversion Contracts	NA	System Wide	InPatient_OutPatien	Active
11-0266	0	NA	500000	NA	11/21/2010	11/20/2011	Goods, Services & Co	NA	System Wide	Legal Services	Active
11-0266	1	NA	500000	NA	11/21/2010	11/20/2012	Goods, Services & Co	NA	System Wide	Legal Services	Active
12-0324	0	NA	10	NA	12/31/2012	12/31/2012	Goods, Services & Co	NA	System Wide	Legal Services	Active
10-0558	0	NA	250000	NA	7/15/2010	6/14/2011	Goods, Services & Co	NA	System Wide	Legal Services	Active
10-0558	1	NA	500000	NA	7/23/2010	7/22/2012	Goods, Services & Co	NA	System Wide	Legal Services	Active
10-0558	2	NA	500000	NA	7/23/2010	7/22/2012	Goods, Services & Co	NA	System Wide	Legal Services	Active
08-1022	2	NA	200000	NA	4/26/2008	4/22/2011	Goods, Services & Co	NA	System Wide	Legal Services - Com	Active
11-0618	0	NA	250000	NA	5/1/2011	3/31/2012	Goods, Services & Co	NA	Corp	Legal Services - Bil	Active
11-0618	0	NA	250000	NA	5/1/2011	3/31/2012	Goods, Services & Co	NA	Corp	Legal Services - Bil	Active
10-0556	0	NA	200000	NA	6/28/2010	6/27/2011	Conversion Contracts	NA	System Wide	Attorney Services	Active
10-0556	1	NA	200000	NA	6/28/2010	6/27/2011	Conversion Contracts	NA	System Wide	Attorney Services	Active
10-0556	2	NA	400000	NA	6/28/2010	6/27/2012	Conversion Contracts	NA	System Wide	Attorney Services	Active
08-0130	0	NA	0	NA	7/31/2006	7/30/2010	Conversion Contracts	Kohala Hospital	Kauai Region	Photos for Newborns	Active
08-0130	1	NA	0	NA	7/31/2006	7/31/2014	Conversion Contracts	Kohala Hospital	Kauai Region	Photos for Newborns	Active
08-0234	0	NA	0	NA	11/30/2006	11/29/2007	Conversion Contracts	Samuel Mahelona Memo	Kauai Region	Enteral Feeding Agre	Active
08-0234	2	NA	0	NA	11/30/2007	11/29/2008	Conversion Contracts	Samuel Mahelona Memo	Kauai Region	Enteral Feeding Agre	Active
08-0355	0	NA	500000	NA	5/1/2007	4/30/2008	Conversion Contracts	Kohala Hospital	Kauai Region	Laundry Services	Active
10-0295	0	NA	15000	NA	12/18/2009	6/30/2012	Goods, Services & Co	Kauai Veterans Memor	Kauai Region	Legal Services	Active
10-0284	0	NA	760000	NA	1/1/2010	12/31/2010	Goods, Services & Co	Kauai Veterans Memor	Kauai Region	Security Guard Servi	Active
10-0284	1	NA	760000	NA	1/1/2010	12/31/2011	Goods, Services & Co	Kauai Veterans Memor	Kauai Region	Security Guard Servi	Active
10-0284	2	NA	774000	NA	1/1/2010	12/31/2011	Goods, Services & Co	Kauai Veterans Memor	Kauai Region	Security Guard Servi	Active
10-0268	0	NA	9000	NA	12/3/2009	12/2/2010	Goods, Services & Co	Kauai Veterans Memor	Kauai Region	Preventive Maintenanc	Active
08-0253	0	NA	0	NA	10/1/2006	9/30/2009	Conversion Contracts	Samuel Mahelona Memo	Kauai Region	Rental Agreement	Active
08-0253	1	NA	14071.5	NA	10/1/2009	9/30/2010	Conversion Contracts	Samuel Mahelona Memo	Kauai Region	Rental Agreement	Active
08-0253	2	NA	14071.5	NA	10/1/2009	9/30/2011	Conversion Contracts	Samuel Mahelona Memo	Kauai Region	Rental Agreement	Active
09-0566	0	NA	45000	NA	2/20/2009	2/19/2010	Goods, Services & Co	Kauai Veterans Memor	Kauai Region	Chart Auditing Servi	Active
09-0618	0	NA	80000	NA	4/1/2009	3/31/2011	Goods, Services & Co	Kauai Veterans Memor	Kauai Region	Legal Services	Active
09-0298	0	Fee Schedule	5000000	NA	9/24/2008	12/31/2012	Health Care Provider	NA	System Wide	Locum Tenens	Active
09-0296	0	Fee Schedule	5000000	NA	1/27/2009	12/31/2012	Health Care Provider	NA	System Wide	Locum Tenens	Active
09-0338	0	NA	5000000	NA	8/7/2009	12/31/2012	Health Care Provider	NA	System Wide	Locums Weatherby/CHG	Active
09-0338	1	NA	5000000	NA	8/7/2009	12/31/2012	Health Care Provider	NA	System Wide	Locums Weatherby/CHG	Active
09-0338	2	Fee Schedule	5000000	NA	8/7/2009	12/31/2012	Health Care Provider	NA	System Wide	Locums Weatherby/CHG	Active
09-0295	0	Fee Schedule	5000000	NA	2/4/2009	12/31/2012	Health Care Provider	NA	System Wide	Locum Tenens	Active

Department of Health - Hawaii Health Systems Corporation
Active Contracts

Table 19

Contract No Prog ID	Supplement No	Financial Type	Total Cont Amount	Signature Date	Start Date	End Date	Contract Type Descr	Facility	Org Unit Descr	Description	Contract State
08-0801	0	Hourly	0	NA	12/4/2008	12/3/2010	Conversion Contracts	Kohala Hospital	Kauai Region	Arrington Locums Con	Active
08-0801	2	Hourly	0	NA	12/4/2008	12/3/2013	Conversion Contracts	Kauai Veterans Memor	Kauai Region	Arrington Locums Con	Active
09-0297	0	Fee Schedule	5000000	NA	12/1/2008	12/31/2011	Health Care Provider	NA	System Wide	Locum Tenens	Active
08-0749	0	Monthly	0	NA	1/8/2008	1/7/2009	Health Care Provider	Kohala Hospital	Kauai Region	McGee Contract	Active
08-0749	1	Monthly	0	NA	1/26/2009	1/25/2010	Health Care Provider	Kauai Veterans Memor	Kauai Region	McGee Contract	Active
08-0749	2	Monthly	0	NA	1/26/2010	1/25/2011	Health Care Provider	Kauai Veterans Memor	Kauai Region	McGee Contract	Active
08-0788	0	Monthly	0	NA	1/1/2008	12/31/2010	Conversion Contracts	Kohala Hospital	Kauai Region	North Shore Medical	Active
10-0327	0	NA	2750	NA	2/3/2010	12/31/2010	Goods, Services & Co	Maui Memorial Medica	Maui Region	The Society of Thora	Active
09-0666	1	NA	250000	NA	5/4/2009	5/3/2011	Goods, Services & Co	Maui Memorial Medica	Maui Region	Attorney Shinken Nai	Active
09-0666	2	NA	550000	NA	5/4/2009	5/3/2012	Goods, Services & Co	Maui Memorial Medica	Maui Region	Attorney Shinken Nai	Active
09-0666	3	NA	550000	NA	5/4/2009	5/3/2012	Goods, Services & Co	Maui Memorial Medica	Maui Region	Attorney Shinken Nai	Active
11-0109	0	NA	300000	NA	9/7/2010	9/6/2011	Goods, Services & Co	Maui Memorial Medica	Maui Region	Inter Audit-KMHLLP	Active
11-0109	1	NA	550000	NA	9/7/2010	9/6/2012	Goods, Services & Co	Maui Memorial Medica	Maui Region	Inter Audit-KMHLLP	Active
10-0461	0	NA	500000	NA	4/1/2010	3/31/2011	Goods, Services & Co	Maui Memorial Medica	Maui Region	Legal Services	Active
10-0461	1	NA	900000	NA	4/1/2010	3/31/2012	Goods, Services & Co	Maui Memorial Medica	Maui Region	Legal Services	Active
09-0666	0	NA	100000	NA	5/4/2009	5/3/2010	Goods, Services & Co	Maui Memorial Medica	Maui Region	Attorney Shinken Nai	Active
11-0110	0	NA	50000	NA	9/1/2010	8/31/2012	Goods, Services & Co	Maui Memorial Medica	Maui Region	Real Estate Services	Active
12-0220	0	NA	25000	NA	11/1/2011	10/31/2012	Goods, Services & Co	Maui Memorial Medica	Maui Region	Tumpapp, Caroline	Active
10-0628	0	NA	220000	NA	10/1/2010	9/30/2012	Goods, Services & Co	Maui Memorial Medica	Maui Region	Legal Services	Active
10-0685	0	NA	0	NA	10/11/2010	10/10/2011	Goods, Services & Co	Maui Memorial Medica	Maui Region	Medtronic Carelink N	Active
08-0746	0	NA	7072920	NA	4/1/2008	3/31/2013	Conversion Contracts	NA	System Wide	Rental and Support A	Active
08-0746	1	Fee Schedule	7672920	NA	4/1/2008	3/31/2013	Conversion Contracts	NA	System Wide	Rental and Support A	Active
08-1027	0	NA	46305	NA	5/1/2008	6/8/2013	Goods, Services & Co	Leahi Hospital	Oahu Region	Goods and Services	Active
08-1025	0	NA	46305	NA	5/1/2008	6/8/2013	Goods, Services & Co	Maluhia Hospital	Oahu Region	Goods and Services	Active
08-0595	0	NA	455609	NA	11/20/2003	11/19/2008	Goods, Services & Co	NA	System Wide	GHX - Global Healthc	Active
08-0595	1	NA	493609	NA	11/20/2003	11/19/2009	Goods, Services & Co	NA	System Wide	GHX - Global Healthc	Active
08-0595	2	NA	536110	NA	11/20/2003	11/19/2010	Goods, Services & Co	NA	System Wide	GHX - Global Healthc	Active
08-0595	3	NA	536110	NA	11/20/2003	11/19/2010	Goods, Services & Co	NA	System Wide	GHX - Global Healthc	Active
08-0595	4	NA	578610	NA	11/20/2003	11/19/2011	Goods, Services & Co	NA	System Wide	GHX - Global Healthc	Active
08-0595	5	NA	621110	NA	11/20/2003	11/19/2012	Goods, Services & Co	NA	System Wide	GHX - Global Healthc	Active
10-0310	0	NA	67282	NA	3/18/2010	3/17/2012	Goods, Services & Co	NA	System Wide	Research Tool for Pr	Active
11-0688	0	NA	0	NA	6/1/2011	9/30/2013	GPO Contracts	NA	System Wide	OptiFreight - 3rd Pa	Active
08-0727	0	NA	0	NA	11/1/2007	10/31/2013	GPO Contracts	NA	System Wide	Contrast Media - GE	Active
11-0352	0	NA	18000	NA	2/2/2011	12/31/2012	Goods, Services & Co	NA	System Wide	Rental cars contract	Active
08-0855	0	NA	0	NA	6/30/2000	NA	Conversion Contracts	NA	System Wide	C9902233-Pathways (H	Active
08-0852	0	NA	0	NA	3/29/2004	NA	Conversion Contracts	NA	System Wide	C0407766-Revenue Cyc	Active
08-0853	0	NA	0	NA	9/30/1998	NA	Conversion Contracts	NA	System Wide	C9800628-Claims (HBO	Active
08-0724	0	NA	0	NA	7/27/2004	NA	Conversion Contracts	NA	System Wide	C0407783 - ED Licens	Active
08-0087	0	NA	288893.13	NA	9/1/2006	8/31/2008	Conversion Contracts	NA	Corp	Maintenance of Soft	Active
08-0087	4	NA	288893.13	NA	9/1/2006	8/31/2009	Conversion Contracts	NA	Corp	Maintenance of Soft	Active
08-0087	5	NA	602693.14	NA	9/1/2006	8/31/2010	Conversion Contracts	NA	Corp	Maintenance of Soft	Active
08-0849	0	NA	450886.18	NA	1/1/2007	12/31/2011	Goods, Services & Co	NA	System Wide	SystemCare for McKes	Active
10-0678	0	NA	105000	NA	7/26/2010	7/25/2012	Goods, Services & Co	NA	System Wide	Bank of hours for Su	Active
08-0979	0	NA	0	NA	4/30/1987	NA	Conversion Contracts	NA	System Wide	01404-2056 Series Ma	Active
08-0081	0	NA	450000	NA	3/1/2006	5/31/2009	Conversion Contracts	NA	Corp	Upgrade & Support	Active
08-0081	2	NA	583636.67	NA	3/1/2006	5/31/2010	Conversion Contracts	NA	Corp	Upgrade & Support	Active
08-0081	3	Costs Only	724240.67	NA	3/1/2006	5/31/2011	Conversion Contracts	NA	Corp	Lawson Application U	Active
08-0081	4	Costs Only	871975.06	NA	3/1/2006	5/31/2012	Conversion Contracts	NA	Corp	Lawson Application U	Active
09-0403	0	NA	0	NA	1/13/2009	NA	Goods, Services & Co	NA	System Wide	Lawson MSA for Profe	Active
08-0938	0	NA	908212	NA	9/1/2006	8/31/2010	Conversion Contracts	NA	System Wide	Software Maintenance	Active
08-0938	2	NA	1132887	NA	9/1/2006	8/31/2011	Conversion Contracts	NA	System Wide	Software Maintenance	Active
12-0326	0	NA	40000	NA	2/1/2012	1/31/2013	Goods, Services & Co	NA	System Wide	Public Relations Ima	Active
11-0522	0	NA	0	NA	6/6/2011	3/5/2012	Goods, Services & Co	Hilo Medical Center	East Hawaii Region	Document Destruction	Active
12-0270	0	NA	73000	NA	12/15/2011	12/14/2012	Goods, Services & Co	Hilo Medical Center	East Hawaii Region	Helipad Lighting Sys	Active
09-0697	0	NA	5000	NA	7/1/2009	6/30/2010	Goods, Services & Co	Hilo Medical Center	East Hawaii Region	Infection Control Te	Active
09-0697	1	NA	38000	NA	7/1/2009	6/30/2010	Goods, Services & Co	Hilo Medical Center	East Hawaii Region	Clinical Testing Ser	Active

Department of Health - Hawaii Health Systems Corporation
Active Contracts

Table 19

Contract No Prog ID	Supplement No	Financial Type	Total Cont Amount	Signature Date	Start Date	End Date	Contract Type Descr	Facility	Org Unit Descr	Description	Contract State
09-0697	2	NA	38000	NA	7/1/2009	6/30/2011	Goods, Services & Co	Hilo Medical Center	East Hawaii Region	Clinical Testing Ser	Active
09-0697	3	NA	48000	NA	7/1/2009	6/30/2012	Goods, Services & Co	Hilo Medical Center	East Hawaii Region	Clinical Testing Ser	Active
11-0674	0	NA	25000	NA	7/1/2011	6/30/2012	Goods, Services & Co	Hilo Medical Center	East Hawaii Region	As-Needed Apprais	Active
11-0355	0	NA	30000	NA	1/1/2011	12/31/2011	Goods, Services & Co	Hilo Medical Center	East Hawaii Region	Interim Elevator Mai	Active
10-0133	0	NA	0	NA	1/1/2010	12/31/2011	Goods, Services & Co	Hilo Medical Center	East Hawaii Region	East Hawaii Region S	Active
11-0612	0	NA	100000	NA	5/23/2011	5/22/2014	Goods, Services & Co	Hilo Medical Center	East Hawaii Region	Long Range Developme	Active
09-0572	0	NA	200000	NA	6/3/2009	6/2/2012	Goods, Services & Co	Hilo Medical Center	East Hawaii Region	Medical Waste Dispos	Active
08-0728	0	NA	55000	NA	2/6/2008	12/31/2008	Conversion Contracts	Hale Hoâ€™ola Hamakua	East Hawaii Region	Surveying Services	Active
08-0728	1	NA	55000	NA	2/6/2008	12/31/2009	Conversion Contracts	Hilo Medical Center	East Hawaii Region	Surveying Services	Active
08-0728	2	NA	55000	NA	2/6/2008	12/31/2010	Conversion Contracts	Hilo Medical Center	East Hawaii Region	Surveying Services	Active
08-0728	3	NA	55000	NA	2/6/2008	6/30/2011	Conversion Contracts	Hilo Medical Center	East Hawaii Region	Surveying Services	Active
08-0728	4	Other	55000	NA	2/6/2008	12/31/2011	Conversion Contracts	Hilo Medical Center	East Hawaii Region	Surveying Services	Active
09-0411	0	NA	0	NA	1/28/2009	1/27/2010	Goods, Services & Co	Hilo Medical Center	East Hawaii Region	Non Hospital Waste D	Active
09-0411	1	NA	0	NA	1/6/2010	12/31/2013	Goods, Services & Co	Hilo Medical Center	East Hawaii Region	Non Hospital Waste D	Active
11-0089	0	NA	0	NA	9/1/2010	9/1/2011	Goods, Services & Co	NA	East Hawaii Region	EKG Reading for Yuki	Active
10-0105	0	NA	0	NA	9/29/2009	9/28/2014	Memorandum of Agreem	Hilo Medical Center	East Hawaii Region	Mutual Aid Agreement	Active
09-0682	0	NA	0	NA	6/1/2009	5/31/2011	Goods, Services & Co	Hilo Medical Center	East Hawaii Region	Air Ambulance Landin	Active
12-0242	0	NA	95000	NA	1/1/2012	12/31/2013	Goods, Services & Co	Hilo Medical Center	East Hawaii Region	Commercial Waste Rem	Active
10-0674	0	NA	59700	NA	8/9/2010	6/30/2011	Goods, Services & Co	Hilo Medical Center	East Hawaii Region	Spill Prevention Imp	Active
10-0674	1	NA	62325	NA	8/9/2010	6/30/2012	Goods, Services & Co	Hilo Medical Center	East Hawaii Region	Spill Prevention Imp	Active
10-0517	0	NA	200792	NA	9/10/2010	9/9/2015	Goods, Services & Co	Hilo Medical Center	East Hawaii Region	Autoclave Replacemen	Active
11-0568	0	NA	80000	NA	3/30/2011	3/29/2012	Goods, Services & Co	Hilo Medical Center	East Hawaii Region	NA	Active
11-0568	1	NA	80000	NA	3/30/2011	3/29/2012	Goods, Services & Co	Hilo Medical Center	East Hawaii Region	NA	Active
08-0031	0	Fee Schedule	200000	NA	4/30/2007	4/29/2010	Conversion Contracts	Hilo Medical Center	East Hawaii Region	Compliance Training	Active
08-0031	1	Fee Schedule	230000	NA	4/30/2007	4/29/2010	Conversion Contracts	Hilo Medical Center	East Hawaii Region	Compliance Training	Active
08-0813	0	NA	5838	NA	6/30/2005	12/31/2008	Conversion Contracts	NA	System Wide	Horizon- Oracle Ap 5	Active
08-0813	1	Fee Schedule	8289	NA	6/30/2005	12/31/2011	Conversion Contracts	NA	System Wide	Horizon- Oracle Ap 5	Active
08-0813	2	Fee Schedule	9118	NA	6/30/2005	12/31/2013	Conversion Contracts	NA	System Wide	Horizon- Oracle Ap 5	Active
08-0656	1	NA	0	NA	1/13/2006	1/12/2012	Conversion Contracts	Hilo Medical Center	East Hawaii Region	Lease Agreement	Active
08-0656	2	NA	0	NA	1/13/2006	1/12/2013	Conversion Contracts	Hilo Medical Center	East Hawaii Region	Lease Agreement	Active
10-0079	0	NA	0	NA	9/1/2009	8/31/2014	Goods, Services & Co	Hilo Medical Center	East Hawaii Region	Capital financing fo	Active
12-0087	0	NA	75000	NA	10/1/2011	12/31/2012	Goods, Services & Co	Hilo Medical Center	East Hawaii Region	IT Consulting Serv	Active
12-0087	0	NA	75000	NA	10/1/2011	12/31/2012	Goods, Services & Co	Hilo Medical Center	East Hawaii Region	IT Consulting Serv	Active
11-0064	0	NA	0	NA	7/2/2010	7/1/2015	Lease Agreements	Hilo Medical Center	East Hawaii Region	HMC Roof Top Antenna	Active
08-0086	0	Fee Schedule	85000	NA	6/3/2008	6/15/2009	Conversion Contracts	NA	East Hawaii Region	Lease Agreement - 75	Active
09-0049	0	NA	787052.43	NA	3/28/2002	10/4/2009	Pre-CM System K's	NA	East Hawaii Region	Robot Rx - Support	Active
09-0049	1	NA	2853100.43	NA	3/28/2002	10/4/2012	Pre-CM System K's	Hilo Medical Center	East Hawaii Region	Robot Rx - Support &	Active
09-0049	2	NA	2853100.43	NA	3/28/2002	10/4/2012	Pre-CM System K's	Hilo Medical Center	East Hawaii Region	Robot Rx - Support &	Active
08-0848	0	NA	1140571	NA	7/27/2004	12/31/2008	Conversion Contracts	NA	System Wide	Horizon System at HM	Active
08-0848	1	Fee Schedule	1348151	NA	7/27/2004	12/31/2011	Conversion Contracts	NA	System Wide	ED Software and Main	Active
11-0303	0	NA	500000	NA	11/1/2010	10/31/2011	Goods, Services & Co	Hale Hoâ€™ola Hamakua	East Hawaii Region	EMR Consulting Servi	Active
11-0303	0	NA	500000	NA	11/1/2010	10/31/2011	Goods, Services & Co	Hale Hoâ€™ola Hamakua	East Hawaii Region	EMR Consulting Servi	Active
11-0303	1	NA	500000	NA	11/1/2010	10/31/2012	Goods, Services & Co	Hale Hoâ€™ola Hamakua	East Hawaii Region	EMR Consulting Servi	Active
11-0303	1	NA	500000	NA	11/1/2010	10/31/2012	Goods, Services & Co	Hale Hoâ€™ola Hamakua	East Hawaii Region	EMR Consulting Servi	Active
11-0304	0	NA	250000	NA	11/1/2010	10/31/2011	Goods, Services & Co	Kau Hospital	East Hawaii Region	EMR Consulting Servi	Active
11-0304	0	NA	250000	NA	11/1/2010	10/31/2011	Goods, Services & Co	Kau Hospital	East Hawaii Region	EMR Consulting Servi	Active
11-0304	1	NA	400000	NA	11/1/2010	10/31/2011	Goods, Services & Co	Kau Hospital	East Hawaii Region	EMR Consulting Servi	Active
11-0304	1	NA	400000	NA	11/1/2010	10/31/2011	Goods, Services & Co	Kau Hospital	East Hawaii Region	EMR Consulting Servi	Active
11-0304	2	NA	400000	NA	11/1/2011	10/31/2012	Goods, Services & Co	Kau Hospital	East Hawaii Region	EMR Consulting Servi	Active
11-0304	2	NA	400000	NA	11/1/2011	10/31/2012	Goods, Services & Co	Kau Hospital	East Hawaii Region	EMR Consulting Servi	Active
11-0306	0	NA	0	NA	11/1/2010	10/31/2011	Goods, Services & Co	Hilo Medical Center	East Hawaii Region	EMR Consulting Svcs	Active
11-0306	0	NA	0	NA	11/1/2010	10/31/2011	Goods, Services & Co	Hilo Medical Center	East Hawaii Region	EMR Consulting Svcs	Active
11-0306	1	NA	0	NA	11/1/2011	10/31/2012	Goods, Services & Co	Hilo Medical Center	East Hawaii Region	EMR Consulting Svcs	Active
11-0306	1	NA	0	NA	11/1/2011	10/31/2012	Goods, Services & Co	Hilo Medical Center	East Hawaii Region	EMR Consulting Svcs	Active
11-0409	0	NA	1750000	NA	1/1/2011	12/31/2011	Goods, Services & Co	NA	East Hawaii Region	EMR Phase II - HMC I	Active
11-0409	0	NA	1750000	NA	1/1/2011	12/31/2011	Goods, Services & Co	NA	East Hawaii Region	EMR Phase II - HMC I	Active

Department of Health - Hawaii Health Systems Corporation
Active Contracts

Table 19

Contract No Prog ID	Supplement No	Financial Type	Total Cont Amount	Signature Date	Start Date	End Date	Contract Type Descr	Facility	Org Unit Descr	Description	Contract State
10-0197	0	NA	250000	NA	10/26/2009	10/25/2010	Goods, Services & Co	Hilo Medical Center	East Hawaii Region	Reporting & Analysis	Active
10-0197	1	NA	426500	NA	2/8/2010	10/14/2012	Goods, Services & Co	Hilo Medical Center	East Hawaii Region	Reporting & Analysis	Active
10-0197	2	NA	426500	NA	2/8/2010	10/14/2012	Goods, Services & Co	Hilo Medical Center	East Hawaii Region	Ka'u Hospital - Soft	Active
10-0143	0	NA	500000	NA	9/24/2009	9/23/2012	Goods, Services & Co	Hilo Medical Center	East Hawaii Region	Financing Agreement	Active
10-0196	0	NA	55000	NA	10/15/2009	10/14/2012	Goods, Services & Co	Hilo Medical Center	East Hawaii Region	Pharmacy System & Mo	Active
10-0196	1	NA	61723	NA	10/15/2009	10/14/2012	Goods, Services & Co	Hilo Medical Center	East Hawaii Region	Pharmacy System & Mo	Active
09-0111	0	NA	0	NA	7/8/2009	7/7/2019	Goods, Services & Co	Hilo Medical Center	East Hawaii Region	East Hawaii Region E	Active
09-0111	1	NA	0	NA	7/8/2009	7/7/2019	Goods, Services & Co	Hilo Medical Center	East Hawaii Region	East Hawaii Region E	Active
12-0105	0	NA	34000	NA	9/1/2011	8/31/2012	Goods, Services & Co	Hilo Medical Center	East Hawaii Region	Energy Mgmt system P	Active
10-0053	0	NA	568674.01	NA	7/20/2009	7/19/2014	Goods, Services & Co	Hilo Medical Center	East Hawaii Region	Meditech EMR Hardwar	Active
10-0053	1	NA	880000	NA	7/20/2009	7/19/2014	Goods, Services & Co	Hilo Medical Center	East Hawaii Region	Meditech EMR Hardwar	Active
10-0053	2	NA	54498.4	NA	2/8/2011	7/19/2014	Goods, Services & Co	Kau Hospital	East Hawaii Region	Meditech EMR Hardwar	Active
09-0695	0	NA	400000	NA	8/1/2009	7/31/2011	Goods, Services & Co	Hilo Medical Center	East Hawaii Region	Legal and Consulting	Active
09-0695	1	NA	400000	NA	8/1/2009	7/31/2013	Goods, Services & Co	Hilo Medical Center	East Hawaii Region	Legal and Consulting	Active
08-0041	0	Other	0	NA	3/1/2000	2/28/2015	Conversion Contracts	Hilo Medical Center	East Hawaii Region	Lease Agreement - CI	Active
08-0041	1	Other	0	NA	3/1/2000	2/28/2015	Conversion Contracts	Hilo Medical Center	East Hawaii Region	Lease Agreement - CI	Active
08-0041	2	Other	0	NA	3/1/2000	2/28/2015	Conversion Contracts	Hilo Medical Center	East Hawaii Region	Lease Agreement - CI	Active
08-0041	3	Other	0	NA	3/1/2000	2/28/2015	Conversion Contracts	Hilo Medical Center	East Hawaii Region	Lease Agreement - CI	Active
09-0712	0	NA	400000	NA	8/1/2009	7/31/2010	Goods, Services & Co	Hilo Medical Center	East Hawaii Region	Legal Services	Active
09-0712	0	NA	400000	NA	8/1/2009	7/31/2010	Goods, Services & Co	Hilo Medical Center	East Hawaii Region	Legal Services	Active
09-0712	1	NA	400000	NA	8/1/2009	7/31/2012	Goods, Services & Co	Hilo Medical Center	East Hawaii Region	Legal Services	Active
09-0712	1	NA	400000	NA	8/1/2009	7/31/2012	Goods, Services & Co	Hilo Medical Center	East Hawaii Region	Legal Services	Active
11-0540	0	NA	50000	NA	4/19/2011	4/18/2012	Goods, Services & Co	Hilo Medical Center	East Hawaii Region	Accountable Care Org	Active
12-0197	0	NA	50000	NA	11/15/2011	11/14/2012	Goods, Services & Co	Hilo Medical Center	East Hawaii Region	Risk Management Cons	Active
12-0088	0	NA	40000	NA	9/9/2011	9/8/2012	Goods, Services & Co	Hilo Medical Center	East Hawaii Region	Service & Support fo	Active
09-0096	0	NA	37000	NA	10/1/2008	NA	Goods, Services & Co	Hilo Medical Center	East Hawaii Region	Single Audit for Sta	Active
10-0164	0	NA	0	NA	3/15/2010	3/14/2011	Goods, Services & Co	Hilo Medical Center	East Hawaii Region	Cellular Antenna roo	Active
12-0034	0	NA	60000	NA	7/1/2011	9/30/2012	Goods, Services & Co	Hilo Medical Center	East Hawaii Region	Leadership Training	Active
10-0601	0	NA	0	NA	6/24/2010	6/23/2015	Goods, Services & Co	Hilo Medical Center	East Hawaii Region	Annual TB Tests & Im	Active
10-0601	1	NA	0	NA	1/31/2011	6/23/2015	Goods, Services & Co	Hilo Medical Center	East Hawaii Region	Updated Annual TB Te	Active
12-0115	0	Hourly	52000	9/12/2011	9/1/2011	8/31/2012	Health Care Provider	Hilo Medical Center	East Hawaii Region	Medical Review Offic	Active
12-0160	0	Other	65000	10/26/2011	10/23/2011	10/22/2014	Health Care Provider	Hilo Medical Center	East Hawaii Region	Independent Medical	Active
12-0161	0	Other	70000	NA	10/24/2011	10/23/2014	Health Care Provider	Hilo Medical Center	East Hawaii Region	Worker's Comp Physic	Active
10-0659	0	Costs Only	0	NA	6/21/2010	6/20/2013	Health Care Provider	Hilo Medical Center	East Hawaii Region	Radiology Services-E	Active
11-0375	0	NA	125000	NA	4/15/2011	4/14/2012	Goods, Services & Co	Hilo Medical Center	East Hawaii Region	Satisfaction Survey	Active
10-0276	0	NA	0	NA	11/19/2009	11/18/2014	Memorandum of Agree	Hilo Medical Center	East Hawaii Region	08-1024 Alternate Ca	Active
11-0356	0	NA	72000	NA	5/8/2011	5/7/2012	Goods, Services & Co	Hilo Medical Center	East Hawaii Region	Trauma Physician Adm	Active
12-0208	0	Other	40000	NA	10/28/2011	4/27/2012	Health Care Provider	Hilo Medical Center	East Hawaii Region	Settlement Agreement	Active
12-0209	0	Hourly	12500	NA	10/27/2011	4/26/2012	Health Care Provider	Hilo Medical Center	East Hawaii Region	Settlement Agreement	Active
11-0639	0	NA	0	NA	4/18/2011	4/17/2013	Goods, Services & Co	Hilo Medical Center	East Hawaii Region	Home Health Assesse	Active
11-0381	0	Other	20000	NA	1/19/2011	1/18/2012	Health Care Provider	Hilo Medical Center	East Hawaii Region	Trauma Physician Cal	Active
11-0369	0	NA	88000	NA	3/1/2011	2/28/2012	Goods, Services & Co	Hilo Medical Center	East Hawaii Region	Med Director Cardiac	Active
08-0817	0	NA	30000	NA	6/24/2008	12/31/2009	Goods, Services & Co	Hilo Medical Center	East Hawaii Region	Medical Ethicist ser	Active
08-0817	1	NA	30000	NA	6/24/2008	12/31/2011	Goods, Services & Co	Hilo Medical Center	East Hawaii Region	Medical Ethicist ser	Active
08-0817	2	NA	30000	NA	6/24/2008	12/31/2013	Goods, Services & Co	Hilo Medical Center	East Hawaii Region	Medical Ethicist ser	Active
09-0081	0	NA	500000	NA	9/29/2009	9/28/2010	Goods, Services & Co	Hilo Medical Center	East Hawaii Region	Dialysis Services	Active
09-0081	1	NA	500000	NA	9/29/2010	9/30/2011	Goods, Services & Co	Hilo Medical Center	East Hawaii Region	Dialysis Services	Active
09-0081	2	NA	546767	NA	9/29/2010	9/30/2011	Goods, Services & Co	Hilo Medical Center	East Hawaii Region	Dialysis Services -	Active
09-0081	3	NA	1330600	NA	9/29/2010	9/29/2012	Goods, Services & Co	Hilo Medical Center	East Hawaii Region	Dialysis Services -	Active
10-0193	0	Hourly	36000	1/22/2010	1/22/2010	1/21/2011	Health Care Provider	Hilo Medical Center	East Hawaii Region	Physician Consultant	Active
10-0193	1	Hourly	72000	1/22/2010	1/22/2010	1/21/2012	Health Care Provider	Hilo Medical Center	East Hawaii Region	Physician Consultant	Active
10-0193	2	Hourly	72000	11/30/2011	1/22/2010	1/21/2013	Health Care Provider	Hilo Medical Center	East Hawaii Region	Physician Consultant	Active
09-0129	0	NA	386000	NA	12/4/2008	6/26/2014	Goods, Services & Co	Hilo Medical Center	East Hawaii Region	Axiom Maintenance Ag	Active
12-0110	0	NA	100000	NA	10/3/2011	10/2/2012	Goods, Services & Co	Hilo Medical Center	East Hawaii Region	Pharmacy Evaluation	Active
12-0279	0	NA	250000	NA	3/1/2012	2/28/2017	Goods, Services & Co	Hilo Medical Center	East Hawaii Region	Point of Contact - G	Active
12-0321	0	NA	100000	NA	1/16/2012	1/15/2013	Goods, Services & Co	Hilo Medical Center	East Hawaii Region	Recruiting Services	Active

Department of Health - Hawaii Health Systems Corporation
Active Contracts

Table 19

Contract No	Prog ID	Supplement No	Financial Type	Total Cont Amount	Signature Date	Start Date	End Date	Contract Type Descr	Facility	Org Unit Descr	Description	Contract State
10-0326		0	NA	0	NA	2/1/2010	1/31/2011	Goods, Services & Co	Hilo Medical Center	East Hawaii Region	Wound Care Consultin	Active
12-0241		0	NA	0	NA	1/1/2012	12/31/2014	Goods, Services & Co	Hilo Medical Center	East Hawaii Region	Medical Ethicist Ser	Active
08-1024		0	NA	0	NA	5/12/2008	4/30/2013	Memorandum of Agree	Hilo Medical Center	East Hawaii Region	HMC Alternate Care S	Active
11-0577		0	NA	300000	NA	6/1/2011	5/31/2012	Goods, Services & Co	Hilo Medical Center	East Hawaii Region	Temporary Staffing -	Active
08-0861		0	NA	36000	NA	5/2/2007	12/31/2010	Conversion Contracts	NA	East Hawaii Region	Instructor - PALS &	Active
08-0861		1	NA	36000	NA	5/2/2007	12/31/2013	Conversion Contracts	Hilo Medical Center	East Hawaii Region	Instructor - PALS &	Active
08-0861		2	NA	72000	NA	5/2/2007	12/31/2013	Conversion Contracts	Hilo Medical Center	East Hawaii Region	Instructor - PALS &	Active
09-0399		0	NA	0	NA	1/19/2009	1/18/2012	GPO Contracts	Hilo Medical Center	East Hawaii Region	Covidien SCD Royalty	Active
08-0789		0	NA	60000000	NA	5/9/2008	5/8/2013	Goods, Services & Co	Hilo Medical Center	East Hawaii Region	Finance, Design, Bui	Active
08-0835		0	NA	13404	NA	4/1/2008	3/31/2013	Lease Agreements	NA	East Hawaii Region	Kau Hospital Pharmac	Active
08-0835		1	NA	13404	NA	4/1/2008	3/31/2013	Lease Agreements	NA	East Hawaii Region	Kau Hospital Pharmac	Active
08-0835		2	NA	13404	NA	4/1/2008	3/31/2013	Lease Agreements	Kau Hospital	East Hawaii Region	Kau Hospital Pharmac	Active
08-0835		3	NA	13404	NA	4/1/2008	3/31/2013	Lease Agreements	Kau Hospital	East Hawaii Region	Kau Hospital Pharmac	Active
10-0577		0	Fee Schedule	20000	NA	5/14/2010	5/13/2011	Health Care Provider	Kau Hospital	East Hawaii Region	Physical Therapist	Active
10-0577		1	Fee Schedule	20000	5/8/2011	5/14/2011	5/13/2012	Health Care Provider	Kau Hospital	East Hawaii Region	Physical Therapist	Active
11-0739		0	Other	207600	7/22/2011	7/24/2011	7/23/2012	Health Care Provider	Kau Hospital	East Hawaii Region	On-Call ER Physician	Active
10-0071		0	NA	0	NA	8/19/2009	8/18/2010	Goods, Services & Co	Kau Hospital	East Hawaii Region	Hospice Services	Active
10-0071		1	NA	0	NA	8/19/2010	8/18/2011	Goods, Services & Co	Kau Hospital	East Hawaii Region	Hospice Services	Active
10-0071		2	NA	0	NA	8/19/2010	8/18/2012	Goods, Services & Co	Kau Hospital	East Hawaii Region	Hospice Services	Active
11-0169		0	Other	507500	NA	1/10/2011	1/9/2014	Health Care Provider	Kau Hospital	East Hawaii Region	Physician Employment	Active
11-0527		0	NA	100660	NA	3/16/2011	3/14/2016	Goods, Services & Co	Kau Hospital	East Hawaii Region	Pyxis Products for K	Active
10-0415		0	NA	2500	6/25/2010	6/25/2010	6/24/2011	Health Care Provider	Kau Hospital	East Hawaii Region	Kau Hospital Dental	Active
10-0415		1	NA	4500	7/18/2011	6/25/2010	6/24/2012	Health Care Provider	Kau Hospital	East Hawaii Region	Kau Hospital Dental	Active
09-0222		0	NA	30000000	NA	10/14/2008	10/13/2010	Goods, Services & Co	NA	System Wide	Traveller Healthcare	Active
09-0222		1	NA	30000000	NA	10/14/2008	10/13/2011	Goods, Services & Co	NA	System Wide	Traveller Healthcare	Active
09-0222		2	NA	30000000	NA	10/14/2008	10/13/2012	Goods, Services & Co	NA	System Wide	Traveller Healthcare	Active
08-1036		0	NA	35000	NA	8/6/2008	8/5/2009	Goods, Services & Co	Kau Hospital	East Hawaii Region	Kau Hospital Courrie	Active
08-1036		1	NA	70000	NA	8/6/2008	8/5/2010	Goods, Services & Co	Kau Hospital	East Hawaii Region	Kau Hospital Courrie	Active
08-1036		2	NA	105000	NA	8/6/2010	8/5/2011	Goods, Services & Co	Kau Hospital	East Hawaii Region	Kau Hospital Courrie	Active
08-1036		3	NA	123000	NA	8/6/2010	8/5/2012	Goods, Services & Co	Kau Hospital	East Hawaii Region	Kau Hospital Courrie	Active
10-0131		0	NA	257000	NA	7/1/2010	6/30/2011	Goods, Services & Co	Kau Hospital	East Hawaii Region	Phase 2 Design Servi	Active
10-0131		1	NA	257000	NA	7/1/2010	6/30/2012	Goods, Services & Co	Kau Hospital	East Hawaii Region	Phase 2 Design Servi	Active
11-0731		0	NA	0	NA	7/1/2011	6/30/2012	Lease Agreements	Kau Hospital	East Hawaii Region	Lease: Office Space	Active
10-0570		0	NA	60000	NA	5/24/2010	5/23/2011	Goods, Services & Co	Kau Hospital	East Hawaii Region	Kau Incinerator Demo	Active
10-0246		0	NA	33740	12/4/2009	12/29/2009	12/28/2010	Health Care Provider	Hilo Medical Center	East Hawaii Region	Kau ER On-Call Physi	Active
10-0246		1	NA	33740	12/4/2009	12/29/2009	12/30/2012	Health Care Provider	Hilo Medical Center	East Hawaii Region	Kau ER On-Call Physi	Active
12-0121		0	Hourly	109000	NA	9/15/2011	9/14/2012	Health Care Provider	Kau Hospital	East Hawaii Region	Back-Up Emergency Ro	Active
11-0261		0	NA	0	NA	11/18/2010	10/31/2015	Goods, Services & Co	Kau Hospital	East Hawaii Region	Master License - Nur	Active
11-0261		1	NA	0	NA	11/18/2010	10/31/2015	Goods, Services & Co	Kau Hospital	East Hawaii Region	Master License - Nur	Active
10-0005		0	NA	0	NA	8/1/2009	7/31/2011	Lease Agreements	Kau Hospital	East Hawaii Region	Kau Hospital Lease S	Active
10-0005		1	NA	0	NA	8/1/2009	7/31/2012	Lease Agreements	Kau Hospital	East Hawaii Region	Kau Hospital Lease S	Active
12-0276		0	NA	192000	NA	3/1/2012	2/28/2013	Goods, Services & Co	Kau Hospital	East Hawaii Region	Kau Hospital Door Re	Active
12-0329		0	NA	4500000	NA	3/1/2012	2/28/2014	Goods, Services & Co	Kau Hospital	East Hawaii Region	AC, Window, Roof Rep	Active
11-0269		0	Other	770000	11/18/2010	11/19/2010	1/31/2014	Health Care Provider	Kau Hospital	East Hawaii Region	Kau Physician Employ	Active
11-0269		1	Other	770000	8/15/2011	11/19/2010	1/31/2014	Health Care Provider	Kau Hospital	East Hawaii Region	Kau Physician Employ	Active
12-0106		0	Other	109000	NA	9/1/2011	8/31/2012	Health Care Provider	Kau Hospital	East Hawaii Region	Back-Up Emergency Ph	Active
11-0632		0	NA	75000	NA	5/10/2011	5/9/2012	Goods, Services & Co	Kauai Veterans Memor	Kauai Region	Physician compensati	Active
08-0328		0	NA	0	NA	1/13/2007	1/12/2012	Conversion Contracts	Kohala Hospital	Kauai Region	Rental Agreement	Active
08-0352		0	NA	200000	NA	12/15/2006	12/14/2007	Conversion Contracts	Kohala Hospital	Kauai Region	Physician Practice M	Active
08-0352		1	NA	400000	NA	12/15/2006	12/14/2008	Conversion Contracts	NA	Kauai Region	Physician Practice M	Active
08-0352		2	NA	1755000	NA	12/15/2006	12/14/2010	Conversion Contracts	Kauai Veterans Memor	Kauai Region	Physician Practice M	Active
08-0352		3	NA	2355000	NA	12/15/2006	12/14/2011	Conversion Contracts	Kauai Veterans Memor	Kauai Region	Physician Practice M	Active
08-0352		4	NA	2355000	NA	12/15/2006	12/14/2011	Conversion Contracts	Kauai Veterans Memor	Kauai Region	Physician Practice M	Active
09-0641		1	NA	0	NA	4/1/2010	3/31/2011	Health Care Provider	Kauai Veterans Memor	Kauai Region	OR Suite Rental--Dr.	Active
09-0641		2	NA	0	NA	4/1/2011	3/31/2012	Health Care Provider	Kauai Veterans Memor	Kauai Region	OR Suite Rental--Dr.	Active
09-0642		2	NA	0	NA	4/15/2010	4/14/2011	Health Care Provider	Kauai Veterans Memor	Kauai Region	Phan OR Rental Agree	Active

Department of Health - Hawaii Health Systems Corporation
Active Contracts

Table 19

Contract No	Prog ID	Supplement No	Financial Type	Total Cont Amount	Signature Date	Start Date	End Date	Contract Type Descr	Facility	Org Unit Descr	Description	Contract State
09-0642		3	NA	0	NA	4/15/2011	4/14/2012	Health Care Provider	Kauai Veterans Memor	Kauai Region	Phan OR Rental Agree	Active
12-0171		0	NA	50	NA	10/20/2011	10/19/2061	Lease Agreements	Samuel Mahelona Memo	Kauai Region	Lease Agreement	Active
11-0593		0	NA	9104.4	NA	5/1/2011	4/30/2012	Lease Agreements	Kauai Veterans Memor	Kauai Region	Lease Agreement	Active
11-0363		0	NA	95000	NA	2/1/2011	1/31/2012	Goods, Services & Co	Kauai Veterans Memor	Kauai Region	Provider Based Svcs	Active
11-0039		0	NA	110000	NA	8/1/2010	7/31/2013	Lease Agreements	Kauai Veterans Memor	Kauai Region	Lease Agreement	Active
08-0811		0	NA	9104.4	NA	5/1/2009	4/30/2011	Lease Agreements	Kauai Veterans Memor	Kauai Region	Rental Agreement for	Active
12-0108		0	Monthly	379891.2	NA	10/1/2011	9/30/2016	Health Care Provider	Samuel Mahelona Memo	Kauai Region	Lease Agreement	Active
11-0638		0	Monthly	304512	NA	5/17/2011	5/16/2016	Health Care Provider	Kauai Veterans Memor	Kauai Region	FQHC lease agreement	Active
12-0080		0	NA	49000	NA	8/22/2011	9/21/2012	Goods, Services & Co	Kauai Veterans Memor	Kauai Region	Coding and consultin	Active
11-0119		0	NA	0	NA	9/14/2010	9/13/2012	Goods, Services & Co	Kauai Veterans Memor	Kauai Region	DME consignment agre	Active
08-0927		0	NA	0	NA	3/24/2008	3/23/2012	Memorandum of Agreem	NA	Kauai Region	Hemodialysis Service	Active
10-0559		0	NA	0	NA	6/1/2010	5/31/2011	Health Care Provider	Kauai Veterans Memor	Kauai Region	Medical Directorship	Active
10-0559		1	NA	150000	NA	6/1/2011	5/31/2012	Health Care Provider	Kauai Veterans Memor	Kauai Region	Medical Directorship	Active
12-0071		0	NA	93000	NA	8/23/2011	8/22/2012	Goods, Services & Co	Kauai Veterans Memor	Kauai Region	On site/remote codin	Active
08-1100		0	NA	8996.16	NA	6/1/2008	5/31/2012	Goods, Services & Co	NA	Kauai Region	support Services for	Active
08-1161		0	NA	0	NA	1/1/2007	12/31/2012	Conversion Contracts	NA	System Wide	Organ Donation Servi	Active
09-0771		0	NA	46000	NA	7/1/2009	6/30/2011	Goods, Services & Co	Kauai Veterans Memor	Kauai Region	NA	Active
09-0771		1	NA	23000	NA	7/1/2009	6/30/2012	Goods, Services & Co	Kauai Veterans Memor	Kauai Region	NA	Active
08-0725		0	NA	341640	NA	1/1/2008	12/31/2010	Goods, Services & Co	Kohala Hospital	Kauai Region	Preventive Maintenanc	Active
08-0725		1	NA	451640	NA	1/1/2008	12/31/2011	Goods, Services & Co	Kauai Veterans Memor	Kauai Region	Preventive Maintenanc	Active
08-0725		2	NA	568640	NA	1/1/2008	12/31/2012	Goods, Services & Co	Kauai Veterans Memor	Kauai Region	Preventive Maintenanc	Active
10-0488		0	NA	0	NA	4/21/2010	4/20/2011	Goods, Services & Co	Kauai Veterans Memor	Kauai Region	NA	Active
10-0488		1	NA	0	NA	4/21/2010	4/20/2012	Goods, Services & Co	Kauai Veterans Memor	Kauai Region	NA	Active
10-0548		0	NA	50000	NA	4/28/2010	4/27/2011	Goods, Services & Co	Maui Memorial Medica	Maui Region	Leadership Spirit In	Active
10-0548		1	NA	160000	NA	4/28/2010	4/27/2012	Goods, Services & Co	Maui Memorial Medica	Maui Region	Leadership Spirit In	Active
10-0548		2	NA	310000	NA	4/28/2010	4/27/2012	Goods, Services & Co	Maui Memorial Medica	Maui Region	Leadership Spirit In	Active
08-0527		0	Other	0	NA	10/26/2006	NA	Conversion Contracts	Maui Memorial Medica	Maui Region	Purchase & Sale Agre	Active
10-0350		0	NA	80000	NA	3/8/2010	3/7/2011	Goods, Services & Co	Maui Memorial Medica	Maui Region	Research on grants	Active
10-0350		1	NA	160000	NA	3/8/2010	3/7/2012	Goods, Services & Co	Maui Memorial Medica	Maui Region	Research on grants	Active
11-0744		0	NA	200000	NA	7/8/2011	7/7/2012	Goods, Services & Co	Maui Memorial Medica	Maui Region	ECG Consulting	Active
11-0744		0	NA	200000	NA	7/8/2011	7/7/2012	Goods, Services & Co	Maui Memorial Medica	Maui Region	ECG Consulting	Active
11-0548		0	NA	50000	NA	3/28/2011	3/27/2012	Goods, Services & Co	Maui Memorial Medica	Maui Region	ECG Consultants	Active
11-0548		0	NA	50000	NA	3/28/2011	3/27/2012	Goods, Services & Co	Maui Memorial Medica	Maui Region	ECG Consultants	Active
11-0548		1	NA	67000	NA	3/28/2011	3/27/2012	Goods, Services & Co	Maui Memorial Medica	Maui Region	ECG Consultants	Active
11-0548		1	NA	67000	NA	3/28/2011	3/27/2012	Goods, Services & Co	Maui Memorial Medica	Maui Region	ECG Consultants	Active
11-0276		0	NA	200000	NA	7/12/2011	7/11/2013	Goods, Services & Co	Maui Memorial Medica	Maui Region	BMO Capital Markets	Active
11-0233		0	NA	120	NA	11/1/2010	9/30/2020	Lease Agreements	Maui Memorial Medica	Maui Region	Maui Foundation Leas	Active
11-0137		0	NA	110000	NA	10/22/2010	4/21/2012	Goods, Services & Co	Maui Memorial Medica	Maui Region	SeeV3, LLC - Physici	Active
11-0083		0	NA	7800	NA	12/16/2010	12/15/2012	Lease Agreements	Maui Memorial Medica	Maui Region	Kaiser Foundation He	Active
12-0288		0	NA	100000	NA	12/5/2011	12/4/2012	Goods, Services & Co	Maui Memorial Medica	Maui Region	Legal Services	Active
11-0585		0	Hourly	25000	NA	4/7/2011	4/6/2013	Health Care Provider	Maui Memorial Medica	Maui Region	Administrative Servi	Active
11-0648		0	NA	100000	NA	7/1/2011	6/30/2012	Goods, Services & Co	Maui Memorial Medica	Maui Region	Corazon - Recruitmen	Active
12-0067		0	NA	193600	NA	10/11/2011	10/10/2012	Goods, Services & Co	Maui Memorial Medica	Maui Region	Corazon - Interim IT	Active
11-0454		0	Other	0	NA	2/28/2011	2/27/2014	Health Care Provider	Maui Memorial Medica	Maui Region	Kaiser Transfer Agre	Active
NA		0	NA	0	NA	1/1/2011	12/31/2011	Goods, Services & Co	Maui Memorial Medica	Maui Region	H Works	Active
10-0390		1	NA	631000	NA	3/9/2010	12/8/2010	Goods, Services & Co	Maui Memorial Medica	Maui Region	H*Works - Patient Fl	Active
10-0390		2	NA	0	NA	9/14/2010	12/31/2010	Goods, Services & Co	Maui Memorial Medica	Maui Region	H*Works - Patient Fl	Active
10-0390		3	NA	0	NA	9/14/2010	6/30/2011	Goods, Services & Co	Maui Memorial Medica	Maui Region	H*Works - Patient Fl	Active
10-0390		4	NA	0	NA	9/14/2010	12/31/2011	Goods, Services & Co	Maui Memorial Medica	Maui Region	H*Works - Patient Fl	Active
12-0174		0	NA	125000	NA	10/12/2011	12/31/2011	Goods, Services & Co	NA	Maui Region	Abrio	Active
10-0670		0	NA	50000	NA	1/27/2011	1/26/2012	Goods, Services & Co	Maui Memorial Medica	Maui Region	Patrick Boland - Cer	Active
08-0525		0	Monthly	21975	NA	4/7/2006	4/6/2008	Conversion Contracts	Maui Memorial Medica	Maui Region	Consultant Svcs - Pe	Active
08-0525		0	Monthly	21975	NA	4/7/2006	4/6/2008	Conversion Contracts	Maui Memorial Medica	Maui Region	Consultant Svcs - Pe	Active
08-0525		2	Monthly	21975	NA	4/7/2006	4/6/2009	Conversion Contracts	NA	Maui Region	NBBJ - Consultant Sv	Active
08-0525		2	Monthly	21975	NA	4/7/2006	4/6/2009	Conversion Contracts	NA	Maui Region	NBBJ - Consultant Sv	Active
11-0307		0	NA	3552	NA	12/27/2010	12/26/2011	Lease Agreements	Maui Memorial Medica	Maui Region	Medical Office Lease	Active

Department of Health - Hawaii Health Systems Corporation
Active Contracts

Table 19

Contract No Prog ID	Supplement No	Financial Type	Total Cont Amount	Signature Date	Start Date	End Date	Contract Type Descr	Facility	Org Unit Descr	Description	Contract State
08-0421	0	Monthly	1320000	NA	7/1/2006	6/30/2011	Conversion Contracts	Maui Memorial Medica	Maui Region	Lease for Office Spa	Active
08-0421	1	Monthly	1440000	NA	7/1/2006	6/30/2012	Conversion Contracts	Maui Memorial Medica	Maui Region	One Main Plaza - Off	Active
11-0048	0	NA	150000	NA	8/16/2010	8/15/2011	Goods, Services & Co	Maui Memorial Medica	Maui Region	Corazon, Inc. - Card	Active
11-0048	1	NA	300000	NA	8/16/2010	8/15/2011	Goods, Services & Co	Maui Memorial Medica	Maui Region	Corazon, Inc. - Card	Active
11-0048	2	NA	600000	NA	8/16/2010	8/15/2012	Goods, Services & Co	Maui Memorial Medica	Maui Region	Corazon, Inc. - Card	Active
11-0048	3	NA	600000	NA	8/16/2010	2/15/2012	Goods, Services & Co	Maui Memorial Medica	Maui Region	Corazon, Inc. - Card	Active
11-0318	0	NA	100	NA	1/1/2011	12/1/2011	Memorandum of Agreem	Leahi Hospital	Oahu Region	UH Nursing School Le	Active
11-0318	1	NA	100	NA	1/1/2011	3/2/2012	Memorandum of Agreem	Leahi Hospital	Oahu Region	UH Nursing School Le	Active
10-0505	1	NA	60000	NA	10/1/2010	9/30/2012	Health Care Provider	Maluhia Hospital	Oahu Region	Locum Tenens	Active
11-0748	0	NA	100000	NA	7/1/2011	6/30/2012	Health Care Provider	NA	Oahu Region	locum tenens physi	Active
09-0699	0	NA	5000	NA	10/13/2009	10/12/2010	Goods, Services & Co	Leahi Hospital	Oahu Region	Infusion Therapy Ser	Active
09-0699	1	NA	5000	NA	10/29/2009	10/28/2011	Goods, Services & Co	Leahi Hospital	Oahu Region	Infusion Therapy Ser	Active
09-0699	2	NA	5000	NA	10/29/2009	10/28/2012	Goods, Services & Co	Leahi Hospital	Oahu Region	Infusion Therapy Ser	Active
12-0210	0	Fee Schedule	31494	NA	1/1/2012	12/31/2012	Health Care Provider	NA	Oahu Region	X-ray services	Active
11-0413	0	NA	30000	NA	3/14/2011	3/13/2012	Goods, Services & Co	Maluhia Hospital	Oahu Region	Credentialing servic	Active
11-0529	0	NA	75000	NA	4/1/2011	3/31/2012	Goods, Services & Co	Leahi Hospital	Oahu Region	Capital Improvement	Active
11-0443	0	NA	0	NA	8/1/2011	7/31/2012	Health Care Provider	NA	Oahu Region	Inpatient Services A	Active
11-0444	0	NA	0	NA	3/1/2011	2/28/2012	Health Care Provider	NA	Oahu Region	Respite Care	Active
12-0030	0	Other	0	NA	8/1/2011	7/31/2012	Health Care Provider	NA	Oahu Region	Hospice Hawaii	Active
11-0599	0	NA	500	NA	9/1/2011	8/30/2012	Goods, Services & Co	Leahi Hospital	Oahu Region	DLS Consultant Agree	Active
11-0350	0	NA	125400	NA	2/1/2011	3/31/2012	Health Care Provider	Leahi Hospital	Oahu Region	Geriatric Nurse Prac	Active
11-0350	1	NA	132458	NA	2/1/2011	6/30/2012	Health Care Provider	Leahi Hospital	Oahu Region	Geriatric Nurse Prac	Active
12-0123	0	NA	30000	NA	11/1/2011	10/31/2012	Health Care Provider	NA	Oahu Region	Dental services	Active
08-0697	0	NA	0	NA	4/1/2004	3/31/2010	Conversion Contracts	Leahi Hospital	Oahu Region	MOA - Custodial/Laun	Active
08-0697	1	Monthly	48840	NA	4/1/2004	3/31/2011	Conversion Contracts	Leahi Hospital	Oahu Region	MOA - Custodial/Laun	Active
08-0697	2	Monthly	56640	NA	4/1/2004	3/31/2012	Conversion Contracts	Leahi Hospital	Oahu Region	MOA - Custodial/Laun	Active
11-0588	0	NA	24472	NA	7/1/2011	6/30/2012	Health Care Provider	Leahi Hospital	Oahu Region	Geriatric Psychiatry	Active
11-0601	0	NA	31797	NA	12/31/2008	12/30/2013	Lease Agreements	NA	Oahu Region	lease agreement - ad	Active
08-1159	0	NA	46373.4	NA	7/1/2008	6/30/2013	Lease Agreements	Leahi Hospital	Oahu Region	Lease Agreement - Co	Active
11-0685	0	NA	200000	NA	7/1/2011	6/30/2012	Health Care Provider	Leahi Hospital	Oahu Region	Resident Physician T	Active
08-0056	0	NA	50000	NA	6/1/2007	5/31/2009	Conversion Contracts	Leahi Hospital	Oahu Region	PM for Electrical Up	Active
08-0056	2	NA	75000	NA	6/1/2007	11/30/2009	Conversion Contracts	Leahi Hospital	Oahu Region	PM for Electrical Up	Active
11-0749	0	NA	10000	NA	8/15/2011	8/14/2012	Goods, Services & Co	NA	Oahu Region	DOH water usage	Active
10-0060	0	NA	0	NA	7/27/2009	7/26/2012	Goods, Services & Co	Kohala Hospital	West Hawaii Region	Rider Policy and lic	Active
11-0747	0	Hourly	1159000	NA	8/1/2011	7/31/2012	Health Care Provider	Kohala Hospital	West Hawaii Region	Kohala Primary and B	Active
11-0456	0	NA	0	NA	3/2/2011	3/1/2012	Specialized	NA	West Hawaii Region	Hawaii Department of	Active
10-0172	0	NA	0	NA	9/18/2009	9/17/2014	Health Care Provider	Kona Community Hospi	West Hawaii Region	Residency Rotation A	Active
10-0538	0	NA	0	NA	5/6/2010	5/5/2011	Health Care Provider	Kona Community Hospi	West Hawaii Region	Dr. Fedder- CME Ultr	Active
10-0591	0	NA	0	NA	5/1/2008	4/30/2013	Pre-CM System K's	Kona Community Hospi	West Hawaii Region	Revocable use permit	Active
10-0358	0	NA	0	NA	3/7/2008	NA	Pre-CM System K's	Kona Community Hospi	West Hawaii Region	Operating Agreement	Active
10-0328	0	NA	490000	NA	1/28/2010	1/27/2012	Health Care Provider	Kona Community Hospi	West Hawaii Region	Radiology Services f	Active
09-0301	0	Costs Only	0	12/19/2008	1/1/2009	12/31/2012	Health Care Provider	Kona Community Hospi	West Hawaii Region	ED Physician Service	Active
08-0020	0	Fee Schedule	895214.3	NA	7/12/2007	4/8/2014	Conversion Contracts	NA	System Wide	Design Build Imaging	Active
08-0831	0	NA	1200000	2/13/2008	2/20/2008	2/19/2009	Health Care Provider	Kona Community Hospi	West Hawaii Region	Anesthesia and CRNS	Active
08-0645	0	Fee Schedule	45000000	NA	7/1/2003	6/30/2011	Conversion Contracts	NA	System Wide	Patient labwork	Active
08-0645	1	Fee Schedule	45000000	NA	7/1/2003	6/30/2011	Conversion Contracts	NA	System Wide	Patient labwork	Active
08-0645	2	Fee Schedule	97000000	NA	7/1/2003	6/30/2011	Conversion Contracts	NA	System Wide	InPatient ,OutPatien	Active
08-0645	3	Fee Schedule	120000000	NA	7/1/2003	12/26/2011	Conversion Contracts	NA	System Wide	InPatient ,OutPatien	Active
09-0548	0	NA	0	NA	6/1/2002	5/31/2012	Lease Agreements	NA	Oahu Region	Lease Agreement	Active
09-0549	0	NA	0	NA	6/1/2002	5/31/2012	Lease Agreements	NA	Oahu Region	Lease Agreement	Active
08-0415	0	Monthly	12	NA	6/1/2002	5/31/2012	Conversion Contracts	NA	System Wide	Laboratory Space Lea	Active
08-0863	0	NA	0	NA	6/1/2008	5/31/2011	Goods, Services & Co	NA	System Wide	Grant Writing and Ma	Active
11-0345	0	NA	0	NA	1/1/2011	12/31/2013	Goods, Services & Co	NA	Corp	Conference calling	Active
11-0706	0	NA	30000	NA	6/11/2011	6/10/2016	Goods, Services & Co	Hilo Medical Center	East Hawaii Region	Electronic Submissio	Active
08-0031	2	Fee Schedule	473510	NA	4/23/2010	4/24/2014	Conversion Contracts	Hilo Medical Center	East Hawaii Region	Compliance Training	Active
09-0749	0	NA	0	NA	7/1/2009	6/30/2012	Goods, Services & Co	Hilo Medical Center	East Hawaii Region	IV Insertions by HMC	Active

Department of Health - Hawaii Health Systems Corporation
Active Contracts

Table 19

Contract No Prog ID	Supplement No	Financial Type	Total Cont Amount	Signature Date	Start Date	End Date	Contract Type Descr	Facility	Org Unit Descr	Description	Contract State
08-0779	0	NA	5645	NA	3/19/2007	3/18/2010	Conversion Contracts	Hilo Medical Center	East Hawaii Region	Corporate Compliance	Active
08-0779	1	NA	15290	NA	3/19/2010	3/18/2013	Conversion Contracts	Hilo Medical Center	East Hawaii Region	Corporate Compliance	Active
08-0924	0	NA	0	NA	5/4/2007	5/3/2009	Memorandum of Agreeem	NA	Oahu Region	Long term care	Active
08-0924	1	NA	0	NA	5/4/2007	5/3/2010	Memorandum of Agreeem	NA	Oahu Region	Long term care	Active
08-0924	2	NA	0	NA	5/4/2007	5/3/2011	Memorandum of Agreeem	NA	Oahu Region	Long term care	Active
08-0924	3	NA	0	NA	5/4/2007	5/3/2011	Memorandum of Agreeem	NA	Oahu Region	Long term care	Active
08-0925	0	NA	0	NA	5/11/2007	5/10/2009	Memorandum of Agreeem	NA	Oahu Region	Long Term care	Active
08-0925	1	NA	0	NA	5/11/2007	5/10/2010	Memorandum of Agreeem	NA	Oahu Region	Long Term care	Active
08-0925	2	NA	0	NA	5/11/2007	5/3/2011	Memorandum of Agreeem	NA	Oahu Region	Long Term care	Active
08-0925	3	NA	0	NA	5/11/2007	5/3/2011	Memorandum of Agreeem	NA	Oahu Region	Long Term care	Active
08-0925	4	NA	0	NA	5/11/2007	5/3/2011	Memorandum of Agreeem	Maluhia Hospital	Oahu Region	Long Term care	Active
08-0925	5	NA	0	NA	5/11/2007	5/3/2012	Memorandum of Agreeem	Maluhia Hospital	Oahu Region	Long Term care Maluh	Active
12-0207	0	Fee Schedule	5000	NA	11/1/2011	10/31/2012	Health Care Provider	Leahi Hospital	Oahu Region	Medical Surveillance	Active
08-0350	0	NA	25140	NA	11/1/2007	10/31/2008	Memorandum of Agreeem	Leahi Hospital	Oahu Region	MOA - Custodial Svcs	Active
08-0350	1	NA	25140	NA	3/17/2008	3/16/2010	Memorandum of Agreeem	Leahi Hospital	Oahu Region	MOA - Custodial Svcs	Active
08-0350	2	NA	77940	NA	3/17/2008	3/16/2011	Memorandum of Agreeem	Leahi Hospital	Oahu Region	MOA - Custodial Svcs	Active
08-0350	3	NA	104340	NA	3/17/2008	3/16/2012	Memorandum of Agreeem	Leahi Hospital	Oahu Region	MOA - Custodial Svcs	Active
10-0263	0	NA	2460	NA	1/1/2010	12/31/2011	Memorandum of Agreeem	Leahi Hospital	Oahu Region	MOA sublease with C&	Active
10-0263	1	NA	9120	NA	4/1/2010	12/31/2011	Memorandum of Agreeem	Leahi Hospital	Oahu Region	MOA sublease with C&	Active
10-0263	2	NA	13480	NA	4/1/2010	12/31/2012	Memorandum of Agreeem	Leahi Hospital	Oahu Region	MOA sublease with C&	Active
09-0711	3	NA	60000	NA	6/1/2009	5/31/2012	Goods, Services & Co	Leahi Hospital	Oahu Region	Legal Services	Active
09-0052	0	NA	300000	NA	12/29/2008	12/28/2010	Goods, Services & Co	NA	System Wide	Patient Statement Pr	Active
09-0052	1	NA	400000	NA	12/29/2008	12/28/2010	Goods, Services & Co	NA	System Wide	Patient Statement Pr	Active
09-0052	2	NA	600000	NA	12/29/2008	12/28/2011	Goods, Services & Co	NA	System Wide	Patient Statement Pr	Active
09-0052	3	NA	800000	NA	12/29/2008	12/29/2012	Goods, Services & Co	NA	System Wide	Patient Statement Pr	Active
09-0589	0	NA	1500000	NA	4/1/2009	3/31/2012	GPO Contracts	Kona Community Hospi	West Hawaii Region	NA	Active
09-0617	0	NA	0	NA	4/14/2009	4/13/2012	GPO Contracts	NA	System Wide	MedAssets Revenue Cy	Active
09-0617	1	NA	4800000	NA	4/14/2009	12/31/2013	GPO Contracts	NA	System Wide	MedAssets Revenue Cy	Active
09-0617	2	NA	4900000	NA	4/14/2009	12/31/2013	GPO Contracts	NA	System Wide	MedAssets Revenue Cy	Active
11-0243	0	NA	300000	NA	12/1/2010	11/30/2011	Goods, Services & Co	NA	System Wide	Collection services	Active
11-0243	1	NA	150000	NA	12/1/2010	11/30/2012	Goods, Services & Co	NA	System Wide	Collection services	Active
09-0775	0	NA	0	NA	7/8/2009	NA	Goods, Services & Co	NA	System Wide	Master Agreement wit	Active
11-0007	0	NA	100000	NA	12/1/2010	11/30/2011	Goods, Services & Co	NA	System Wide	Collection Services	Active
11-0007	1	NA	150000	NA	12/1/2010	11/30/2012	Goods, Services & Co	NA	System Wide	Collection Services	Active
11-0242	0	NA	100000	NA	12/1/2010	11/30/2011	Goods, Services & Co	NA	System Wide	Collection Services	Active
11-0242	1	NA	150000	NA	12/1/2010	11/30/2012	Goods, Services & Co	NA	System Wide	Collection Services	Active
11-0429	0	NA	250000	NA	2/10/2011	2/9/2012	Goods, Services & Co	NA	System Wide	RAC Appeals Services	Active
11-0430	0	NA	250000	NA	2/8/2011	2/7/2012	Goods, Services & Co	NA	System Wide	RAC Appeals Services	Active
10-0298	0	NA	500000	NA	6/28/2010	6/27/2012	Goods, Services & Co	NA	System Wide	HIM As-Needed Medica	Active
09-0718	0	NA	400000	NA	6/1/2009	5/31/2011	Goods, Services & Co	NA	System Wide	Patient Admission an	Active
12-0025	0	NA	400000	NA	7/1/2011	6/30/2012	Memorandum of Unders	NA	System Wide	MOU AG for collectio	Active
11-0044	0	NA	300000	NA	2/20/2011	2/19/2013	Goods, Services & Co	NA	System Wide	Medicaid Entitlement	Active
11-0044	0	NA	300000	NA	2/20/2011	2/19/2013	Goods, Services & Co	NA	System Wide	Medicaid Entitlement	Active
11-0436	0	NA	1250000	NA	9/1/2011	8/31/2013	Goods, Services & Co	NA	System Wide	Validation Auditing	Active
11-0436	1	NA	1250000	NA	9/1/2011	8/31/2013	Goods, Services & Co	NA	System Wide	Validation Auditing	Active
09-0253	0	NA	250000	NA	12/2/2008	12/31/2009	Goods, Services & Co	NA	System Wide	DRG medical coding r	Active
09-0253	1	NA	500000	NA	12/2/2008	12/29/2010	Goods, Services & Co	NA	System Wide	DRG medical coding r	Active
09-0253	2	NA	500000	NA	12/2/2008	6/26/2011	Goods, Services & Co	NA	System Wide	DRG medical coding r	Active
09-0253	3	NA	1000000	NA	12/2/2008	12/25/2011	Goods, Services & Co	NA	System Wide	DRG medical coding r	Active
08-0358	0	Fee Schedule	6000000	NA	7/1/2003	6/30/2011	Conversion Contracts	NA	System Wide	Pathology Services	Active
08-0358	1	Fee Schedule	6000000	NA	7/1/2003	12/26/2011	Conversion Contracts	NA	System Wide	Pathology Services	Active
08-0358	2	Fee Schedule	14000000	NA	7/1/2003	6/23/2012	Conversion Contracts	NA	System Wide	Pathology Services	Active
10-0302	0	NA	690000	NA	5/25/2010	5/24/2011	Goods, Services & Co	NA	System Wide	FY2010 Annual State	Active
10-0302	1	NA	698000	NA	5/25/2010	5/24/2011	Goods, Services & Co	NA	System Wide	FY2010 Annual State	Active
10-0302	2	NA	1411900	NA	5/25/2010	5/24/2012	Goods, Services & Co	NA	System Wide	FY2010 Annual State	Active
08-0416	0	Fee Schedule	945009	NA	7/1/2005	6/30/2010	Conversion Contracts	NA	System Wide	Professional Healthc	Active

Department of Health - Hawaii Health Systems Corporation
Active Contracts

Table 19

Contract No Prog ID	Supplement No	Financial Type	Total Cont Amount	Signature Date	Start Date	End Date	Contract Type Descr	Facility	Org Unit Descr	Description	Contract State
08-0416	1	Fee Schedule	945009	NA	7/1/2005	6/30/2011	Conversion Contracts	NA	System Wide	Professional Healthc	Active
08-0416	2	Fee Schedule	1151255.83	NA	7/1/2005	6/30/2011	Conversion Contracts	NA	System Wide	Professional Healthc	Active
08-0416	3	Fee Schedule	1451255.83	NA	7/1/2005	6/30/2012	Conversion Contracts	NA	System Wide	Professional Healthc	Active
12-0089	0	NA	75000	NA	8/30/2011	8/29/2016	Goods, Services & Co	NA	Corp	Project Manager serv	Active
10-0212	0	NA	2500000	NA	3/15/2010	3/14/2011	Goods, Services & Co	NA	System Wide	Sole Source for Bloo	Active
10-0212	1	NA	4276000	NA	3/15/2010	3/14/2012	Goods, Services & Co	NA	System Wide	Sole Source for Bloo	Active
11-0175	0	NA	95550.16	NA	12/19/2010	12/18/2012	Goods, Services & Co	NA	System Wide	CareBridge EVPN 128k	Active
09-0004	0	NA	48750	NA	12/19/2008	12/18/2010	Goods, Services & Co	NA	System Wide	CareBridge Services	Active
09-0004	1	NA	48750	NA	12/19/2008	12/18/2010	Goods, Services & Co	NA	System Wide	CareBridge Services	Active
10-0451	0	NA	57050	NA	11/9/2009	12/31/2012	Goods, Services & Co	Kahuku Hospital	System Wide	McKesson Series Inte	Active
10-0451	1	NA	57050	NA	11/9/2009	12/31/2012	Goods, Services & Co	Kahuku Hospital	System Wide	McKesson Series Inte	Active
11-0244	0	NA	22098.42	NA	1/1/2011	12/31/2012	Goods, Services & Co	Leahi Hospital	Corp	Ethernet connection	Active
11-0120	0	NA	21819.6	NA	3/1/2011	2/28/2014	Goods, Services & Co	NA	System Wide	Frame Relay T1 servi	Active
09-0235	0	NA	32761.24	NA	11/16/2008	11/15/2009	Goods, Services & Co	NA	System Wide	Software Maintenance	Active
09-0235	1	NA	70165.41	NA	11/16/2008	11/13/2010	Goods, Services & Co	NA	System Wide	Software Maintenance	Active
09-0235	2	NA	120281.62	NA	11/16/2008	11/13/2011	Goods, Services & Co	NA	System Wide	Software Maintenance	Active
10-0673	0	NA	250000	NA	8/24/2010	8/23/2015	Memorandum of Agreem	NA	System Wide	HHSC and TIPG Master	Active
11-0376	0	NA	1100	NA	1/31/2011	1/30/2017	Goods, Services & Co	NA	Corp	Autonomous System nu	Active
11-0428	0	NA	0	NA	2/14/2011	2/13/2012	Goods, Services & Co	NA	System Wide	BEAM appliance and s	Active
11-0428	1	NA	0	NA	2/10/2011	4/30/2012	Goods, Services & Co	NA	System Wide	BEAM appliance and s	Active
08-0782	0	Fee Schedule	631479.02	NA	7/30/2003	4/30/2010	Conversion Contracts	NA	System Wide	Maint & Repair Servi	Active
08-0782	1	Fee Schedule	788530.28	NA	7/30/2003	4/30/2012	Conversion Contracts	NA	System Wide	IBM Equipment Mainte	Active
08-0223	0	NA	1110000	NA	2/6/2006	2/28/2009	Conversion Contracts	NA	System Wide	Microsoft ELA	Active
08-0223	1	Fee Schedule	1110000	NA	2/6/2006	2/29/2012	Conversion Contracts	NA	System Wide	Microsoft ELA	Active
11-0088	0	NA	65872	NA	2/11/2011	2/10/2012	Goods, Services & Co	NA	Corp	Maintenance and supp	Active
10-0289	0	NA	21309.2	NA	12/23/2009	12/22/2010	Goods, Services & Co	Leahi Hospital	System Wide	Oracle Consulting Se	Active
10-0289	1	NA	21309.2	NA	12/23/2009	12/21/2011	Goods, Services & Co	Leahi Hospital	System Wide	Oracle Consulting Se	Active
10-0420	0	NA	0	NA	5/22/2007	NA	Pre-CM System K's	NA	System Wide	Claims Admin Process	Active
12-0169	0	NA	55435	NA	10/18/2011	12/31/2011	Goods, Services & Co	NA	System Wide	Series Upgrade v.16	Active
08-0879	0	NA	153180	NA	3/29/2004	3/31/2008	Conversion Contracts	NA	System Wide	EC2000 Remittance Ad	Active
10-0207	0	NA	6287.72	NA	11/1/2009	10/31/2015	Goods, Services & Co	Leahi Hospital	System Wide	NA	Active
10-0207	1	NA	27000	NA	11/1/2009	10/31/2011	Goods, Services & Co	NA	System Wide	NA	Active
10-0207	2	NA	27000	NA	11/1/2009	10/31/2012	Goods, Services & Co	NA	System Wide	NA	Active
10-0666	0	NA	3150	NA	10/19/2010	NA	Goods, Services & Co	NA	System Wide	Electronic worker's	Active
12-0168	0	NA	12137	NA	10/18/2011	12/31/2011	Goods, Services & Co	NA	System Wide	Claims Administrator	Active
09-0433	0	NA	696457	NA	9/30/1998	12/31/2011	Pre-CM System K's	NA	System Wide	Claims Administrator	Active
09-0433	1	NA	696457	NA	9/30/1998	12/31/2011	Pre-CM System K's	NA	System Wide	Claims Administrator	Active
08-0639	0	NA	0	NA	7/1/2003	6/30/2009	Conversion Contracts	NA	System Wide	LaserArc Maintenance	Active
11-0553	0	NA	26307.3	NA	5/6/2011	5/5/2012	Goods, Services & Co	NA	System Wide	Sybase eBiz - Interf	Active
08-0548	0	NA	150000	NA	12/1/2007	11/30/2010	Goods, Services & Co	NA	System Wide	Software Maintenance	Active
08-0548	1	NA	193658	NA	12/1/2007	11/30/2010	Goods, Services & Co	NA	System Wide	Software Maintenance	Active
08-0548	2	NA	355115.31	NA	12/1/2007	11/30/2012	Goods, Services & Co	NA	System Wide	One Staff Software M	Active
09-0620	0	NA	297049	NA	4/6/2007	12/31/2009	Goods, Services & Co	NA	System Wide	Quadramed Maintenanc	Active
09-0620	1	NA	374830.29	NA	4/6/2007	12/31/2010	Goods, Services & Co	NA	System Wide	Quadramed Maintenanc	Active
09-0620	2	NA	462925.18	NA	4/6/2007	12/31/2011	Goods, Services & Co	NA	System Wide	Quadramed Maintenanc	Active
11-0667	0	NA	1	NA	5/25/2011	5/24/2013	Goods, Services & Co	NA	System Wide	Data Sharing Agreeme	Active
09-0045	0	NA	300000	NA	7/28/2008	7/27/2009	Goods, Services & Co	NA	System Wide	Software Maintenance	Active
09-0045	1	NA	320000	NA	7/28/2008	7/27/2009	Goods, Services & Co	NA	System Wide	Software Maintenance	Active
09-0045	2	NA	503000	NA	7/28/2008	12/31/2010	Goods, Services & Co	NA	System Wide	Software Maintenance	Active
09-0045	3	NA	636332.14	NA	7/28/2008	12/31/2011	Goods, Services & Co	NA	System Wide	Software Maintenance	Active
09-0045	4	NA	772740.6	NA	7/28/2008	12/31/2012	Goods, Services & Co	NA	System Wide	Software Maintenance	Active
08-0196	0	NA	582447.72	NA	9/24/2007	11/30/2010	Goods, Services & Co	NA	System Wide	PER SE/ORSOS Peri-Op	Active
08-0196	1	NA	806583.17	NA	9/24/2007	11/30/2012	Goods, Services & Co	NA	System Wide	ORSOS One Call Softw	Active
12-0149	0	NA	200000	NA	10/31/2011	10/31/2013	Goods, Services & Co	NA	System Wide	Interface Developmen	Active
11-0124	0	NA	1687888	NA	9/24/2010	12/31/2013	Goods, Services & Co	NA	System Wide	NA	Active
10-0455	0	NA	312257.7	NA	7/19/2010	7/18/2011	Goods, Services & Co	NA	System Wide	EMR Consultant	Active

Department of Health - Hawaii Health Systems Corporation
Active Contracts

Table 19

Contract No Prog ID	Supplement No	Financial Type	Total Cont Amount	Signature Date	Start Date	End Date	Contract Type Descr	Facility	Org Unit Descr	Description	Contract State
10-0455	1	NA	362257.7	NA	7/19/2010	7/18/2012	Goods, Services & Co	NA	System Wide	EMR Consultant	Active
11-0086	0	NA	28662740	NA	7/21/2011	7/20/2016	Goods, Services & Co	NA	System Wide	Electronic Medical R	Active
11-0086	1	NA	29210081	NA	7/21/2011	7/20/2016	Goods, Services & Co	NA	System Wide	Electronic Medical R	Active
08-1070	2	NA	80719.19	NA	6/15/2008	7/5/2011	Goods, Services & Co	NA	System Wide	Spam Detection Softw	Active
08-0639	1	Fee Schedule	39128.34	NA	7/1/2003	12/31/2011	Conversion Contracts	NA	System Wide	LaserArc Maintenance	Active
08-0639	2	Fee Schedule	39128.34	NA	7/1/2003	12/31/2011	Conversion Contracts	NA	System Wide	LaserArc Maintenance	Active
08-0903	0	NA	0	NA	3/2/2004	NA	Conversion Contracts	NA	System Wide	C0407712 - Series ML	Active
09-0634	0	NA	188815	NA	4/11/2003	4/10/2010	Goods, Services & Co	NA	System Wide	Secure Messaging Ser	Active
09-0634	1	NA	222483.25	NA	4/11/2003	4/10/2011	Goods, Services & Co	NA	System Wide	Secure Messaging Ser	Active
09-0634	2	NA	222483.25	NA	4/11/2003	4/10/2011	Goods, Services & Co	NA	System Wide	Secure Messaging Ser	Active
08-0214	0	NA	89037	NA	9/25/2007	NA	Goods, Services & Co	NA	System Wide	Mckesson SERIES v.12	Active
11-0448	0	NA	10664	NA	3/1/2011	4/5/2012	Specialized	NA	System Wide	Hawaii Health Inform	Active
08-0979	1	NA	1182393	NA	4/30/1987	12/31/2011	Conversion Contracts	NA	System Wide	01404-2056 Series Ma	Active
09-0782	0	NA	159583	NA	6/26/2006	6/26/2009	Pre-CM System K's	Leahi Hospital	System Wide	Dimension Replenishm	Active
10-0458	0	NA	1243668	NA	5/1/2011	4/30/2014	Goods, Services & Co	NA	System Wide	Encoder Grouper Soft	Active
09-0391	0	NA	150000	NA	8/13/2008	8/12/2011	Pre-CM System K's	NA	System Wide	Pharmacy System - Ka	Active
09-0391	1	NA	175171	NA	8/13/2008	12/31/2011	Pre-CM System K's	NA	System Wide	Pharmacy System - Ka	Active
09-0369	0	NA	68787	NA	12/22/2008	12/21/2013	Goods, Services & Co	NA	System Wide	Pharmacy Imaging Sol	Active
08-0092	0	NA	180000	NA	6/17/2007	6/16/2011	Conversion Contracts	NA	Corp	Software Maintenance	Active
10-0452	0	NA	34800	NA	11/24/2009	11/23/2010	Goods, Services & Co	NA	System Wide	Mckesson Crystal Rep	Active
10-0452	1	NA	34800	NA	11/24/2009	1/31/2012	Goods, Services & Co	NA	System Wide	Mckesson Crystal Rep	Active
09-0366	0	NA	2177920	NA	12/27/2007	12/26/2010	Pre-CM System K's	NA	System Wide	C0810136 Pharmacy Sy	Active
09-0366	1	NA	2177920	NA	12/27/2007	12/26/2010	Pre-CM System K's	NA	System Wide	C0810136 Pharmacy Sy	Active
09-0366	2	NA	2157156	NA	12/27/2007	12/31/2011	Pre-CM System K's	NA	System Wide	C0810136 Pharmacy Sy	Active
09-0366	3	NA	2329156	NA	12/27/2007	12/31/2011	Pre-CM System K's	NA	System Wide	C0810136 Pharmacy Sy	Active
11-0141	0	NA	0	5/28/2010	3/1/2010	9/30/2011	Health Care Provider	Kauai Veterans Memor	Kauai Region	Physician Employment	Active
11-0141	1	NA	0	5/28/2010	3/1/2010	9/30/2012	Health Care Provider	Kauai Veterans Memor	Kauai Region	Physician Employment	Active
12-0118	0	Hourly	50000	NA	11/1/2011	10/31/2012	Health Care Provider	Kauai Veterans Memor	Kauai Region	ED Physician Service	Active
12-0093	0	Hourly	50400	NA	9/11/2011	9/10/2014	Health Care Provider	Kauai Veterans Memor	Kauai Region	ED Physician's Agree	Active
12-0094	0	Hourly	50400	NA	9/17/2011	8/16/2014	Health Care Provider	Kauai Veterans Memor	Kauai Region	ED Physician Service	Active
12-0117	0	Hourly	151200	NA	10/15/2011	10/14/2012	Health Care Provider	Kauai Veterans Memor	Kauai Region	ED Physician Coverag	Active
11-0670	0	Monthly	5400	NA	7/1/2011	6/30/2014	Health Care Provider	Kauai Veterans Memor	Kauai Region	Dental services	Active
11-0208	0	NA	0	NA	9/1/2009	6/30/2013	Affiliation Agreeem	NA	System Wide	KCC Phlebotomy	Active
11-0220	0	NA	0	NA	7/1/2010	6/30/2013	Affiliation Agreeem	NA	System Wide	California State Uni	Active
11-0201	0	NA	0	NA	9/1/2009	6/30/2013	Affiliation Agreeem	NA	System Wide	KCC - Medical Lab Te	Active
11-0202	0	NA	0	NA	9/1/2009	6/30/2013	Affiliation Agreeem	NA	System Wide	KCC - MICT-EMT	Active
11-0491	0	NA	0	NA	1/11/2011	12/31/2013	Affiliation Agreeem	NA	System Wide	KCC Diamond Head - N	Active
11-0211	0	NA	0	NA	10/1/2006	12/31/2011	Affiliation Agreeem	NA	System Wide	UH Hilo Pharmacy	Active
11-0702	0	NA	0	NA	5/1/2011	12/31/2014	Affiliation Agreeem	NA	System Wide	University of Puget	Active
11-0703	0	NA	0	NA	8/1/2011	12/31/2014	Affiliation Agreeem	NA	System Wide	American Institute o	Active
11-0683	0	NA	0	NA	4/1/2011	12/31/2014	Affiliation Agreeem	NA	System Wide	Western Governor's U	Active
11-0493	0	NA	0	NA	3/1/2010	6/30/2012	Affiliation Agreeem	NA	System Wide	McGill University -	Active
11-0494	0	NA	0	NA	3/23/2010	3/22/2015	Affiliation Agreeem	NA	System Wide	Midwestern Universit	Active
11-0495	0	NA	0	NA	7/23/2010	7/22/2015	Affiliation Agreeem	NA	Oahu Region	New York College of	Active
11-0496	0	NA	0	NA	6/9/2009	6/8/2014	Affiliation Agreeem	NA	System Wide	Pacific U Pharmacy	Active
11-0497	0	NA	0	NA	3/1/2010	1/31/2013	Affiliation Agreeem	NA	System Wide	Pacific University P	Active
11-0499	0	NA	0	NA	9/1/2009	8/31/2013	Affiliation Agreeem	NA	System Wide	San Jose State Unive	Active
11-0501	0	NA	0	NA	6/1/2008	12/30/2011	Affiliation Agreeem	NA	System Wide	Texas Woman's Univer	Active
11-0502	0	NA	0	NA	11/5/2008	11/4/2013	Affiliation Agreeem	NA	System Wide	Towson University -	Active
11-0503	0	NA	0	NA	12/31/2009	6/30/2013	Affiliation Agreeem	NA	System Wide	Tripler Army Medical	Active
11-0504	0	NA	0	NA	6/1/2010	6/30/2013	Affiliation Agreeem	NA	System Wide	Univ. Of Arizona Pha	Active
11-0505	0	NA	0	NA	12/8/2008	12/31/2011	Affiliation Agreeem	NA	System Wide	Univ. of Chicago-III	Active
11-0506	0	NA	0	NA	6/9/2009	6/8/2015	Affiliation Agreeem	NA	System Wide	University of the Pa	Active
11-0507	0	NA	0	NA	7/27/2010	7/26/2015	Affiliation Agreeem	NA	System Wide	Univ. of St. Augusti	Active
11-0508	0	NA	0	NA	1/9/2009	1/8/2014	Affiliation Agreeem	NA	System Wide	Univ. of Pacific - P	Active
11-0509	0	NA	0	NA	7/10/2009	7/8/2014	Affiliation Agreeem	NA	System Wide	Univ. of Utah - OT	Active

Department of Health - Hawaii Health Systems Corporation
Active Contracts

Table 19

Contract No Prog ID	Supplement No	Financial Type	Total Cont Amount	Signature Date	Start Date	End Date	Contract Type Descr	Facility	Org Unit Descr	Description	Contract State
11-0510	0	NA	0	NA	8/1/2008	7/31/2013	Affiliation Agreeem	NA	System Wide	Univ. of Washington	Active
11-0511	0	NA	0	NA	10/1/2009	7/31/2014	Affiliation Agreeem	NA	System Wide	Univ. of Southern Ca	Active
11-0512	0	NA	0	NA	7/1/2008	6/30/2013	Affiliation Agreeem	NA	System Wide	Tripler Army Medical	Active
11-0513	0	NA	0	NA	7/7/2010	7/6/2013	Affiliation Agreeem	NA	System Wide	Western University M	Active
11-0514	0	NA	0	NA	2/1/2010	1/31/2015	Affiliation Agreeem	NA	System Wide	Windsor University S	Active
11-0515	0	NA	0	NA	1/1/2011	12/31/2013	Affiliation Agreeem	NA	System Wide	Remington College De	Active
11-0516	0	NA	0	NA	12/1/2010	6/30/2013	Affiliation Agreeem	NA	System Wide	University Health Sc	Active
11-0517	0	NA	0	NA	1/11/2011	12/31/2014	Affiliation Agreeem	NA	System Wide	University of Portla	Active
11-0614	0	NA	0	NA	3/1/2011	12/31/2014	Affiliation Agreeem	NA	System Wide	University of Missou	Active
11-0621	0	NA	0	NA	4/1/2011	12/31/2014	Affiliation Agreeem	NA	System Wide	DeVry University at	Active
11-0584	0	NA	0	NA	1/1/2011	12/31/2014	Affiliation Agreeem	NA	System Wide	Heald College - Phar	Active
12-0175	0	NA	0	NA	1/11/2011	12/31/2013	Affiliation Agreeem	NA	System Wide	Remington College -	Active
12-0176	0	NA	0	NA	4/1/2011	12/31/2014	Affiliation Agreeem	NA	System Wide	Chaminade University	Active
12-0177	0	NA	0	NA	8/1/2011	6/30/2015	Affiliation Agreeem	NA	System Wide	A.T. Still Universit	Active
12-0178	0	NA	0	NA	1/31/2011	1/31/2012	Affiliation Agreeem	NA	System Wide	SurgEdge - Clinical	Active
12-0179	0	NA	0	NA	10/1/2011	12/31/2014	Affiliation Agreeem	NA	System Wide	Marywood University	Active
12-0180	0	NA	0	NA	9/1/2011	12/31/2015	Affiliation Agreeem	NA	System Wide	Florida Gulf Coast U	Active
12-0091	0	NA	0	NA	5/1/2011	12/31/2014	Affiliation Agreeem	NA	System Wide	University of Alabam	Active
12-0092	0	NA	0	NA	2/18/2010	6/30/2013	Affiliation Agreeem	NA	System Wide	University of St. Fr	Active
12-0229	0	NA	0	NA	1/1/2012	12/31/2015	Affiliation Agreeem	NA	System Wide	Texas Women's Univer	Active
12-0249	0	NA	0	NA	11/11/2001	12/31/2015	Affiliation Agreeem	NA	System Wide	Lincoln Memorial Uni	Active
11-0224	0	NA	0	NA	5/30/2010	5/29/2013	Affiliation Agreeem	NA	System Wide	Franklin Pierce Univ	Active
11-0188	0	NA	0	NA	5/20/2010	5/19/2013	Affiliation Agreeem	NA	Multi-Region	Franklin Pierce Univ	Active
11-0189	0	NA	0	NA	10/1/2008	12/31/2011	Affiliation Agreeem	NA	System Wide	Hartwick College	Active
11-0195	0	NA	0	NA	11/1/2007	12/31/2011	Affiliation Agreeem	NA	System Wide	Idaho State Universi	Active
11-0197	0	NA	0	NA	2/27/2009	2/26/2013	Affiliation Agreeem	NA	System Wide	Lake Erie College	Active
11-0219	0	NA	0	NA	8/1/2010	7/31/2013	Affiliation Agreeem	NA	System Wide	AT Still University	Active
11-0221	0	NA	0	NA	4/9/2009	6/30/2012	Affiliation Agreeem	NA	System Wide	American Internation	Active
11-0199	0	NA	0	NA	9/18/2009	9/17/2014	Affiliation Agreeem	NA	System Wide	Lutheran Medical Cen	Active
11-0492	0	NA	0	NA	1/11/2011	12/31/2014	Affiliation Agreeem	NA	System Wide	Hawaii Institute of	Active
11-0213	0	NA	0	NA	12/24/2004	12/31/2014	Affiliation Agreeem	NA	Oahu Region	UH Manoa - Geriatrics	Active
11-0187	0	NA	0	NA	7/1/2010	6/30/2013	Affiliation Agreeem	NA	Corp	NA	Active
11-0198	0	NA	0	NA	2/1/2010	1/31/2014	Affiliation Agreeem	NA	System Wide	Loma Linda Universit	Active
11-0223	0	NA	0	NA	7/1/2010	6/30/2013	Affiliation Agreeem	NA	System Wide	Creighton University	Active
11-0193	0	NA	0	NA	2/1/2010	12/31/2013	Affiliation Agreeem	NA	System Wide	Hawaii Technology In	Active
11-0194	0	NA	0	NA	11/1/2007	12/31/2011	Affiliation Agreeem	NA	System Wide	Hawaii Technology -	Active
11-0196	0	NA	0	NA	3/1/2008	12/31/2011	Affiliation Agreeem	NA	System Wide	Idaho State - Pharma	Active
11-0209	0	NA	0	NA	9/1/2007	12/31/2011	Affiliation Agreeem	NA	System Wide	MCC - Nursing Progra	Active
12-0181	0	NA	0	NA	1/1/2011	12/31/2015	Affiliation Agreeem	NA	System Wide	UH Manoa - Nursing P	Active
12-0182	0	NA	0	NA	1/11/2011	12/31/2015	Affiliation Agreeem	NA	System Wide	UH Manoa - Ph.D Nurs	Active
11-0215	0	NA	0	NA	7/1/2007	6/30/2012	Affiliation Agreeem	NA	System Wide	UH Manoa - School of	Active
09-0033	0	NA	49999	NA	8/20/2008	8/19/2010	Goods, Services & Co	Hale Hoā€™ola Hamakua	East Hawaii Region	HHH Refuse Collectio	Active
09-0033	1	NA	99700	NA	8/21/2010	8/20/2012	Goods, Services & Co	Hale Hoā€™ola Hamakua	East Hawaii Region	HHH Refuse Collectio	Active
11-0412	0	Hourly	83333	NA	5/27/2011	5/26/2012	Health Care Provider	Hale Hoā€™ola Hamakua	East Hawaii Region	Medical Director/Hos	Active
09-0714	0	NA	0	NA	2/13/2009	2/12/2010	Goods, Services & Co	Hale Hoā€™ola Hamakua	East Hawaii Region	Rural Performance Me	Active
12-0015	0	NA	0	NA	7/11/2011	7/11/2012	Goods, Services & Co	Hale Hoā€™ola Hamakua	East Hawaii Region	HHH - Pxyis	Active
12-0277	0	NA	25000	NA	2/1/2012	7/31/2012	Goods, Services & Co	Hale Hoā€™ola Hamakua	East Hawaii Region	HHH Door Improvement	Active
12-0286	0	NA	1000000	NA	4/1/2012	3/31/2015	Goods, Services & Co	Hilo Medical Center	East Hawaii Region	East Hawaii Region S	Active
11-0664	0	Other	650000	NA	11/1/2011	10/31/2012	Health Care Provider	Hale Hoā€™ola Hamakua	East Hawaii Region	Emergency Department	Active
11-0546	0	Other	85000	NA	4/15/2011	4/14/2012	Health Care Provider	Hale Hoā€™ola Hamakua	East Hawaii Region	Physician Services	Active
11-0564	0	NA	60000	NA	5/1/2011	4/30/2012	Goods, Services & Co	Hale Hoā€™ola Hamakua	East Hawaii Region	Registered Dietician	Active
12-0127	0	NA	20000	NA	10/1/2011	9/30/2014	Goods, Services & Co	Hale Hoā€™ola Hamakua	East Hawaii Region	Employee Education (Active
12-0138	0	Hourly	100000	NA	10/1/2011	9/30/2012	Health Care Provider	Hale Hoā€™ola Hamakua	East Hawaii Region	Temporary Clinical S	Active
10-0148	0	NA	0	NA	6/1/2004	5/31/2024	Pre-CM System K's	Hale Hoā€™ola Hamakua	East Hawaii Region	Long Term Lease for	Active
09-0050	0	NA	0	NA	1/1/2009	12/31/2009	Lease Agreements	Hale Hoā€™ola Hamakua	East Hawaii Region	HHH Building Lease -	Active
09-0050	1	NA	0	NA	1/26/2010	12/31/2010	Lease Agreements	Hale Hoā€™ola Hamakua	East Hawaii Region	HHH Building Lease -	Active

Department of Health - Hawaii Health Systems Corporation
Active Contracts

Table 19

Contract No	Prog ID	Supplement No	Financial Type	Total Cont Amount	Signature Date	Start Date	End Date	Contract Type Descr	Facility	Org Unit Descr	Description	Contract State
09-0050		2	NA	0	NA	1/1/2011	12/31/2011	Lease Agreements	Hale Hoā€™ola Hamakua	East Hawaii Region	HHH Building Lease -	Active
09-0050		3	NA	0	NA	1/1/2012	12/31/2012	Lease Agreements	Hale Hoā€™ola Hamakua	East Hawaii Region	HHH Building Lease -	Active
11-0544		0	Other	650000	NA	10/12/2011	10/11/2012	Health Care Provider	Hale Hoā€™ola Hamakua	East Hawaii Region	Emergency Physician	Active
09-0051		0	NA	0	NA	9/1/2008	8/31/2009	Lease Agreements	Hale Hoā€™ola Hamakua	East Hawaii Region	HHH Lease - HCEOC	Active
09-0051		1	NA	0	NA	9/1/2008	8/31/2010	Lease Agreements	Hale Hoā€™ola Hamakua	East Hawaii Region	HHH Lease - HCEOC	Active
09-0051		2	NA	0	NA	8/31/2010	8/31/2011	Lease Agreements	Hale Hoā€™ola Hamakua	East Hawaii Region	HHH Lease - HCEOC	Active
09-0051		3	NA	0	NA	9/1/2011	8/31/2013	Lease Agreements	Hale Hoā€™ola Hamakua	East Hawaii Region	HHH Lease - HCEOC	Active
08-0738		0	NA	223172	NA	1/18/2008	1/17/2010	Goods, Services & Co	Leahi Hospital	Oahu Region	Electrical Upgrade -	Active
08-0738		1	NA	223172	NA	1/18/2008	1/17/2010	Goods, Services & Co	Leahi Hospital	Oahu Region	Electrical Upgrade -	Active
08-0738		2	NA	223172	NA	1/18/2008	7/17/2010	Goods, Services & Co	Leahi Hospital	Oahu Region	Electrical Upgrade -	Active
08-0738		3	NA	223172	NA	1/18/2008	1/17/2011	Goods, Services & Co	Leahi Hospital	Oahu Region	Electrical Upgrade -	Active
08-0738		4	NA	223172	NA	1/18/2008	7/17/2011	Goods, Services & Co	Leahi Hospital	Oahu Region	Electrical Upgrade -	Active
08-0738		5	NA	223172	NA	1/18/2008	1/17/2012	Goods, Services & Co	Leahi Hospital	Oahu Region	Electrical Upgrade -	Active
08-0142		0	NA	108829.63	NA	9/22/2007	NA	Goods, Services & Co	Maluhia Hospital	Oahu Region	Kitchen Equipment	Active
08-0474		0	NA	61687	NA	10/31/2007	NA	Goods, Services & Co	Leahi Hospital	Oahu Region	Construction - Kitch	Active
08-0216		0	NA	14757	NA	10/1/2007	NA	Goods, Services & Co	Leahi Hospital	Oahu Region	Upgrade of Paging Sy	Active
08-0610		0	NA	26986.9	NA	12/18/2007	NA	Goods, Services & Co	Maluhia Hospital	Oahu Region	Elevator Upgrade at	Active
09-0684		0	NA	25000	NA	11/2/2009	11/1/2010	Health Care Provider	Leahi Hospital	Oahu Region	TB Consultant	Active
09-0684		1	NA	50000	NA	11/2/2010	11/1/2011	Health Care Provider	Leahi Hospital	Oahu Region	TB Consultant	Active
09-0684		2	NA	50000	NA	11/2/2010	11/1/2012	Health Care Provider	Leahi Hospital	Oahu Region	TB Consultant	Active
08-0005		0	Other	286265	NA	9/1/2007	8/31/2010	Conversion Contracts	Maluhia Hospital	Oahu Region	Refuse Collection &	Active
08-0005		1	Other	286265	NA	9/1/2007	8/31/2011	Conversion Contracts	Maluhia Hospital	Oahu Region	Refuse Collection &	Active
08-0005		2	Other	286265	NA	9/1/2007	8/31/2011	Conversion Contracts	Maluhia Hospital	Oahu Region	Refuse Collection &	Active
10-0469		0	NA	10454.24	NA	4/16/2010	4/15/2011	Goods, Services & Co	Maluhia Hospital	Oahu Region	A&E Split A/C System	Active
10-0469		1	NA	10454.24	NA	4/16/2010	4/15/2012	Goods, Services & Co	Maluhia Hospital	Oahu Region	A&E Split A/C System	Active
08-0597		0	NA	179172	NA	11/30/2007	NA	Goods, Services & Co	Maluhia Hospital	Oahu Region	Wandering Resident S	Active
08-0144		0	NA	41782.57	NA	9/9/2007	NA	Conversion Contracts	Leahi Hospital	Oahu Region	Mobile X-ray Equipme	Active
09-0756		0	NA	167538	NA	6/10/2009	6/9/2010	Goods, Services & Co	Maluhia Hospital	Oahu Region	Purch & Installation	Active
09-0756		1	NA	182597.68	NA	6/10/2009	6/9/2010	Goods, Services & Co	Maluhia Hospital	Oahu Region	Purch & Installation	Active
08-0006		0	NA	816081	NA	5/15/2007	5/14/2009	Conversion Contracts	Maluhia Hospital	Oahu Region	Laundry Services	Active
08-0006		1	NA	1300000	NA	5/15/2007	5/14/2010	Conversion Contracts	Maluhia Hospital	Oahu Region	Laundry Services	Active
08-0006		2	NA	1800000	NA	5/15/2007	5/14/2011	Conversion Contracts	Maluhia Hospital	Oahu Region	Laundry Services	Active
08-0006		3	NA	2000000	NA	5/15/2007	5/14/2012	Conversion Contracts	Maluhia Hospital	Oahu Region	Laundry Services	Active
10-0080		0	NA	0	NA	9/1/2009	8/31/2010	Memorandum of Agreem	NA	Oahu Region	MOA - Trash Pick up	Active
10-0080		1	NA	3600	NA	9/18/2009	9/17/2011	Memorandum of Agreem	NA	Oahu Region	MOA - Trash Pick up	Active
10-0080		2	NA	5400	NA	9/18/2009	9/17/2012	Memorandum of Agreem	NA	Oahu Region	MOA - Trash Pick up	Active
11-0252		0	NA	5000	NA	4/15/2011	4/14/2012	Goods, Services & Co	Leahi Hospital	Oahu Region	Physical therapy ser	Active
08-0048		0	NA	60000	NA	3/22/2006	3/21/2009	Conversion Contracts	Maluhia Hospital	Oahu Region	Physical Therapist	Active
09-0119		0	NA	5000	NA	3/22/2009	3/21/2010	Goods, Services & Co	Leahi Hospital	Oahu Region	Physical Therapy Ser	Active
09-0119		1	NA	5000	NA	3/22/2010	3/21/2011	Goods, Services & Co	Leahi Hospital	Oahu Region	Physical Therapy Ser	Active
09-0119		2	NA	5000	NA	3/22/2010	3/21/2012	Goods, Services & Co	Leahi Hospital	Oahu Region	Physical Therapy Ser	Active
11-0692		0	NA	0	NA	7/1/2011	6/30/2012	Memorandum of Unders	NA	Oahu Region	Senior Companion Pro	Active
10-0505		0	NA	60000	NA	10/1/2010	9/30/2011	Health Care Provider	Maluhia Hospital	Oahu Region	Locum Tenens	Active
11-0284		0	NA	80000	NA	6/1/2011	5/31/2012	Health Care Provider	NA	Oahu Region	Locums Tenen	Active
10-0676		0	NA	67517.13	NA	12/1/2006	11/30/2008	Pre-CM System K's	Maluhia Hospital	Oahu Region	Clinical lab service	Active
10-0676		1	NA	127517.13	NA	12/1/2006	11/30/2009	Pre-CM System K's	Maluhia Hospital	Oahu Region	Clinical lab service	Active
10-0676		2	NA	127517.13	NA	12/1/2006	11/30/2010	Pre-CM System K's	Maluhia Hospital	Oahu Region	Clinical lab service	Active
10-0676		3	NA	147517.13	NA	12/1/2006	11/30/2011	Pre-CM System K's	Maluhia Hospital	Oahu Region	Clinical lab service	Active
10-0676		4	NA	147517.13	NA	12/1/2006	5/31/2012	Pre-CM System K's	Maluhia Hospital	Oahu Region	Clinical lab service	Active
11-0181		0	Hourly	80000	NA	12/1/2010	11/30/2011	Health Care Provider	NA	Oahu Region	Locums Tenens	Active
11-0181		1	Hourly	80000	NA	12/1/2010	11/30/2012	Health Care Provider	NA	Oahu Region	Locums Tenens	Active
11-0171		0	NA	20000	NA	11/1/2010	10/31/2011	Goods, Services & Co	Leahi Hospital	Oahu Region	Medical Records Cons	Active
11-0171		1	NA	20000	NA	11/1/2010	10/31/2012	Goods, Services & Co	Leahi Hospital	Oahu Region	Medical Records Cons	Active
08-0924		4	NA	0	NA	5/4/2007	5/3/2011	Memorandum of Agreem	NA	Oahu Region	Long term care	Active
08-0924		5	NA	0	NA	5/4/2007	5/3/2012	Memorandum of Agreem	NA	Oahu Region	Long term care - Lea	Active
10-0360		0	NA	0	NA	4/6/2010	4/5/2011	Memorandum of Agreem	Leahi Hospital	Oahu Region	Outpatient Dialysis	Active

Department of Health - Hawaii Health Systems Corporation
Active Contracts

Table 19

Contract No Prog ID	Supplement No	Financial Type	Total Cont Amount	Signature Date	Start Date	End Date	Contract Type Descr	Facility	Org Unit Descr	Description	Contract State
10-0360	1	NA	0	NA	4/6/2010	4/5/2012	Memorandum of Agreem	Leahi Hospital	Oahu Region	Outpatient Dialysis	Active
10-0361	0	NA	0	NA	4/6/2010	4/5/2011	Memorandum of Agreem	Maluhia Hospital	Oahu Region	Outpatient Dialysis	Active
10-0361	1	NA	0	NA	4/6/2010	4/5/2012	Memorandum of Agreem	Maluhia Hospital	Oahu Region	Outpatient Dialysis	Active
09-0125	0	NA	45000	NA	10/10/2008	10/11/2009	Health Care Provider	Leahi Hospital	Oahu Region	Physician Services	Active
09-0125	1	NA	75000	NA	10/10/2008	10/9/2010	Health Care Provider	Leahi Hospital	Oahu Region	Physician Services	Active
09-0577	0	NA	0	NA	3/15/2009	3/14/2011	Memorandum of Agreem	Leahi Hospital	Oahu Region	Hospice Care	Active
09-0577	1	NA	0	NA	4/1/2009	3/31/2012	Memorandum of Agreem	Leahi Hospital	Oahu Region	Hospice Care	Active
09-0577	2	NA	0	NA	3/15/2009	3/14/2011	Memorandum of Agreem	Leahi Hospital	Oahu Region	Hospice Care	Active
09-0711	0	NA	50000	NA	6/1/2009	5/31/2010	Goods, Services & Co	Leahi Hospital	Oahu Region	Legal Services	Active
09-0711	1	NA	60000	NA	6/1/2009	5/31/2011	Goods, Services & Co	Leahi Hospital	Oahu Region	Legal Services	Active
09-0711	2	NA	60000	NA	6/1/2009	5/31/2012	Goods, Services & Co	Leahi Hospital	Oahu Region	Legal Services	Active
11-0441	0	NA	10000	NA	11/16/2010	12/31/2011	Goods, Services & Co	Kona Community Hospi	West Hawaii Region	Legal Services for M	Active
08-0242	0	NA	120000	NA	4/15/2007	4/14/2009	Conversion Contracts	Kona Community Hospi	West Hawaii Region	On Call Pediatrics-	Active
10-0347	0	NA	4999	NA	6/1/2010	5/31/2011	Goods, Services & Co	Kona Community Hospi	West Hawaii Region	Compliance reporting	Active
10-0347	1	NA	8303	NA	6/1/2011	5/31/2012	Goods, Services & Co	Kona Community Hospi	West Hawaii Region	Compliance reporting	Active
11-0163	0	NA	63880	NA	10/11/2010	10/10/2012	Goods, Services & Co	Kona Community Hospi	West Hawaii Region	Triplex Vacuum Syste	Active
11-0163	1	NA	63880	NA	10/11/2010	10/10/2012	Goods, Services & Co	Kona Community Hospi	West Hawaii Region	Triplex Vacuum Syste	Active
12-0281	0	NA	138103.95	NA	1/1/2012	12/31/2012	Goods, Services & Co	Kona Community Hospi	West Hawaii Region	Adopt-A-Room Headwal	Active
09-0434	4	NA	923211.08	NA	11/1/2007	10/8/2012	Pre-CM System K's	NA	System Wide	NA	Active
09-0126	0	NA	0	NA	1/1/2010	12/21/2011	Goods, Services & Co	Kona Community Hospi	West Hawaii Region	Fire Alarm system up	Active
10-0621	0	NA	11600	NA	7/1/2010	6/30/2011	GPO Contracts	Kona Community Hospi	West Hawaii Region	Pest control service	Active
10-0621	1	NA	23200	NA	7/1/2010	6/30/2012	GPO Contracts	Kona Community Hospi	West Hawaii Region	Pest control service	Active
10-0432	0	NA	350000	NA	6/1/2010	5/31/2012	Goods, Services & Co	Kona Community Hospi	West Hawaii Region	Security Guard Servi	Active
11-0687	0	NA	16000	NA	8/12/2011	8/11/2012	Goods, Services & Co	Kona Community Hospi	West Hawaii Region	General Contractor S	Active
12-0275	0	NA	0	NA	2/1/2012	1/31/2013	Goods, Services & Co	Kona Community Hospi	West Hawaii Region	KCH Chill Water Insu	Active
12-0226	0	NA	0	NA	2/1/2012	8/31/2012	Goods, Services & Co	Kona Community Hospi	West Hawaii Region	KCH Ceiling Mitigati	Active
12-0227	0	NA	0	NA	2/1/2012	6/30/2012	Goods, Services & Co	Kona Community Hospi	West Hawaii Region	NFPA 13 Compliance P	Active
12-0228	0	NA	0	NA	2/1/2012	12/31/2012	Goods, Services & Co	Kona Community Hospi	West Hawaii Region	KCH Emergency Power	Active
12-0328	0	NA	0	NA	2/1/2012	1/31/2013	Goods, Services & Co	Kona Community Hospi	West Hawaii Region	FY12 OPS Small Proje	Active
12-0331	0	NA	6979.12	NA	1/1/2012	2/29/2012	Goods, Services & Co	Kona Community Hospi	West Hawaii Region	Tree Care Services	Active
12-0337	0	NA	132979.17	NA	1/1/2012	7/31/2013	Goods, Services & Co	Kona Community Hospi	West Hawaii Region	Air Conditioning Rep	Active
10-0572	0	NA	350000	NA	6/1/2010	5/30/2011	Goods, Services & Co	Kona Community Hospi	West Hawaii Region	Ceiling mitigation d	Active
10-0598	0	NA	700000	NA	7/1/2010	1/1/2011	Goods, Services & Co	Kona Community Hospi	West Hawaii Region	Fire Alarm System Up	Active
11-0605	0	NA	2103.02	NA	4/16/2011	6/30/2011	Goods, Services & Co	Kona Community Hospi	West Hawaii Region	Kone Hydraulic Passe	Active
08-0249	0	NA	870000	NA	10/9/2007	10/8/2012	Goods, Services & Co	NA	Corp	OEM Elevator Mainten	Active
08-0751	0	Fee Schedule	870000	NA	11/1/2007	11/1/2012	Conversion Contracts	NA	Corp	OEM Elevator Mainten	Active
11-0071	0	NA	341017	NA	3/15/2011	11/30/2015	Goods, Services & Co	NA	Multi-Region	Kona Community Hospi	Active
11-0467	0	NA	2950	NA	3/7/2011	9/30/2011	Goods, Services & Co	Kona Community Hospi	West Hawaii Region	Maintenance Services	Active
11-0467	1	NA	6045.3	NA	10/1/2011	9/30/2012	Goods, Services & Co	Kona Community Hospi	West Hawaii Region	1 yr ext Maintenance	Active
11-0440	0	NA	2950	NA	10/1/2010	9/30/2011	Goods, Services & Co	Kona Community Hospi	West Hawaii Region	Preventative mainten	Active
11-0362	0	NA	98000	NA	2/14/2011	2/13/2012	Goods, Services & Co	Kona Community Hospi	West Hawaii Region	Infectious waste and	Active
11-0182	0	NA	11600	NA	1/1/2011	12/31/2011	Goods, Services & Co	Kona Community Hospi	West Hawaii Region	Chiller and cooling	Active
12-0187	0	NA	40182	NA	11/1/2011	10/31/2012	Goods, Services & Co	Kona Community Hospi	West Hawaii Region	O&M Services for Kon	Active
11-0569	0	NA	799674.21	NA	5/4/2011	5/3/2012	Goods, Services & Co	Kona Community Hospi	West Hawaii Region	Nurse Call Upgrade w	Active
11-0569	1	NA	836194.61	NA	5/4/2011	5/3/2012	Goods, Services & Co	Kona Community Hospi	West Hawaii Region	Short Stay Nurse Cal	Active
10-0623	0	NA	800000	NA	8/1/2010	1/30/2011	Goods, Services & Co	Kona Community Hospi	West Hawaii Region	Nurse Call system up	Active
11-0451	0	NA	45554	NA	2/23/2011	3/31/2012	Goods, Services & Co	Kona Community Hospi	West Hawaii Region	Infrascan main vault	Active
11-0627	0	NA	1375	NA	5/3/2011	6/30/2011	Goods, Services & Co	Kona Community Hospi	West Hawaii Region	Appraisals for NHCH	Active
11-0571	0	NA	350000	NA	5/1/2011	4/30/2012	Goods, Services & Co	Kona Community Hospi	West Hawaii Region	Security Guard Servi	Active
11-0575	0	NA	0	NA	5/6/2011	5/5/2036	Specialized	NA	West Hawaii Region	25 year Use and Occu	Active
11-0476	0	NA	32533	NA	4/1/2011	6/30/2011	Goods, Services & Co	Kona Community Hospi	West Hawaii Region	Tie in of 9 Air Hand	Active
11-0476	1	NA	32533	NA	4/1/2011	9/30/2011	Goods, Services & Co	Kona Community Hospi	West Hawaii Region	Tie in of 9 Air Hand	Active
12-0064	0	NA	323000	NA	8/15/2011	8/14/2012	Goods, Services & Co	Kona Community Hospi	West Hawaii Region	Security Guard Servi	Active
12-0082	0	NA	66955.22	NA	8/26/2011	1/30/2012	Goods, Services & Co	Kona Community Hospi	West Hawaii Region	Guard RFID Wander Se	Active
12-0082	1	NA	68257.54	NA	8/26/2011	1/30/2012	Goods, Services & Co	Kona Community Hospi	West Hawaii Region	Guard RFID Wander Se	Active
12-0185	0	NA	156000	NA	11/1/2011	10/31/2012	Goods, Services & Co	Kona Community Hospi	West Hawaii Region	Bulk Propane Fuel fo	Active

Department of Health - Hawaii Health Systems Corporation
Active Contracts

Table 19

Contract No Prog ID	Supplement No	Financial Type	Total Cont Amount	Signature Date	Start Date	End Date	Contract Type Descr	Facility	Org Unit Descr	Description	Contract State
11-0644	0	NA	58300	NA	6/1/2011	5/31/2012	Goods, Services & Co	Kona Community Hospi	West Hawaii Region	KCH Detailed Water C	Active
11-0690	0	NA	16439.78	NA	6/1/2011	6/30/2011	Goods, Services & Co	Kona Community Hospi	West Hawaii Region	Annual PMI Service a	Active
12-0200	0	NA	1391.25	NA	10/24/2011	4/30/2012	Goods, Services & Co	Kona Community Hospi	West Hawaii Region	Support of Upgraded	Active
12-0200	1	NA	4226.21	NA	10/24/2011	4/30/2012	Goods, Services & Co	Kona Community Hospi	West Hawaii Region	120 VAC Relay and Su	Active
11-0673	0	NA	17000	NA	7/1/2011	6/30/2012	Goods, Services & Co	Kona Community Hospi	West Hawaii Region	Waste Management Agr	Active
11-0006	0	NA	7000	NA	8/1/2010	7/31/2011	Goods, Services & Co	Kona Community Hospi	West Hawaii Region	Fire extinguisher an	Active
11-0006	1	NA	15694.67	NA	8/1/2011	7/31/2012	Goods, Services & Co	Kona Community Hospi	West Hawaii Region	Fire extinguisher an	Active
11-0427	0	NA	8993	NA	3/1/2011	2/29/2012	Goods, Services & Co	Kona Community Hospi	West Hawaii Region	Annual fire alarm te	Active
11-0427	1	NA	11334.91	NA	3/1/2011	2/29/2012	Goods, Services & Co	Kona Community Hospi	West Hawaii Region	Annual fire alarm te	Active
11-0475	0	NA	3600	NA	3/7/2011	3/8/2012	Goods, Services & Co	Kona Community Hospi	West Hawaii Region	Maintenance on Kone	Active
11-0570	0	NA	77960	NA	5/9/2011	12/31/2011	Goods, Services & Co	Kona Community Hospi	West Hawaii Region	Otis Elevator Upgrad	Active
11-0465	0	NA	644486.06	NA	2/26/2011	2/29/2012	Goods, Services & Co	Kona Community Hospi	West Hawaii Region	Upgrade of Kona Comm	Active
11-0465	1	NA	658355.76	NA	2/26/2011	2/29/2012	Goods, Services & Co	Kona Community Hospi	West Hawaii Region	Upgrade Fire Alarm S	Active
11-0486	0	NA	36916	NA	3/8/2011	6/11/2011	Goods, Services & Co	Kona Community Hospi	West Hawaii Region	Adopt-A-Room Permit	Active
11-0478	0	NA	23693	NA	3/1/2011	5/30/2011	Goods, Services & Co	Kona Community Hospi	West Hawaii Region	Drawings & Permits f	Active
11-0152	0	NA	0	NA	10/1/2010	9/30/2013	GPO Contracts	Kona Community Hospi	Multi-Region	KCH SCD License Agre	Active
10-0462	0	NA	96000	NA	5/1/2010	4/30/2011	Goods, Services & Co	Kona Community Hospi	West Hawaii Region	Transcription service	Active
10-0198	0	NA	23000	NA	4/1/2010	3/31/2011	Goods, Services & Co	Kona Community Hospi	West Hawaii Region	iU22 Ultrasound main	Active
10-0198	0	NA	23000	NA	4/1/2010	3/31/2011	Goods, Services & Co	Kona Community Hospi	West Hawaii Region	iU22 Ultrasound main	Active
10-0198	1	NA	76700.04	NA	5/8/2010	5/7/2012	Goods, Services & Co	Kona Community Hospi	West Hawaii Region	iU22/iU33/iU33 Speci	Active
10-0198	1	NA	76700.04	NA	5/8/2010	5/7/2012	Goods, Services & Co	Kona Community Hospi	West Hawaii Region	iU22/iU33/iU33 Speci	Active
11-0431	0	NA	19200	NA	3/7/2011	3/6/2012	Goods, Services & Co	Kona Community Hospi	West Hawaii Region	Gold Service Agreeme	Active
11-0431	0	NA	19200	NA	3/7/2011	3/6/2012	Goods, Services & Co	Kona Community Hospi	West Hawaii Region	Gold Service Agreeme	Active
11-0432	0	NA	12500.04	NA	3/7/2011	3/6/2012	Goods, Services & Co	Kona Community Hospi	West Hawaii Region	TEECare Full Service	Active
11-0432	0	NA	12500.04	NA	3/7/2011	3/6/2012	Goods, Services & Co	Kona Community Hospi	West Hawaii Region	TEECare Full Service	Active
09-0752	0	NA	124000	NA	7/27/2009	7/26/2010	Goods, Services & Co	Kona Community Hospi	West Hawaii Region	CT Scanner and softw	Active
09-0752	1	NA	248000	NA	7/27/2009	7/26/2011	Goods, Services & Co	Kona Community Hospi	West Hawaii Region	CT Scanner and softw	Active
09-0752	2	NA	248000	NA	7/27/2009	7/29/2012	Goods, Services & Co	Kona Community Hospi	West Hawaii Region	CT Scanner and softw	Active
09-0405	0	NA	125000	NA	1/23/2009	1/31/2014	Goods, Services & Co	NA	System Wide	MRI Injectors & Cont	Active
11-0574	0	NA	96000	NA	7/1/2011	6/30/2012	Goods, Services & Co	Kona Community Hospi	West Hawaii Region	Nuclear Medicine Iso	Active
12-0159	0	NA	86700	NA	10/10/2011	10/9/2012	Goods, Services & Co	Kona Community Hospi	West Hawaii Region	Covidien Generators	Active
11-0184	0	NA	40000	NA	4/25/2011	4/24/2012	Goods, Services & Co	Hilo Medical Center	East Hawaii Region	Back Flow Preventaio	Active
11-0245	0	NA	40000	NA	3/20/2011	3/19/2012	Goods, Services & Co	Hilo Medical Center	East Hawaii Region	Pipe Insulation Asbe	Active
10-0132	0	NA	11040	NA	11/1/2009	10/30/2012	Goods, Services & Co	Hilo Medical Center	East Hawaii Region	Thermographic Inspec	Active
10-0095	1	NA	50634.05	NA	5/8/2010	5/9/2011	Goods, Services & Co	Hilo Medical Center	East Hawaii Region	Design Services for	Active
10-0095	2	NA	69634.05	NA	5/10/2011	5/9/2012	Goods, Services & Co	Hilo Medical Center	East Hawaii Region	Design Services for	Active
09-0578	0	NA	158467	NA	8/24/2009	8/23/2010	Goods, Services & Co	Hilo Medical Center	East Hawaii Region	Seismic Mitigation D	Active
09-0578	1	NA	158467	NA	8/24/2010	8/23/2011	Goods, Services & Co	Hilo Medical Center	East Hawaii Region	Seismic Mitigation D	Active
09-0578	2	NA	158467	NA	8/24/2010	8/23/2012	Goods, Services & Co	Hilo Medical Center	East Hawaii Region	Seismic Mitigation D	Active
08-0923	0	NA	84819	NA	3/6/2009	12/31/2009	Goods, Services & Co	Hilo Medical Center	East Hawaii Region	Design Services - EI	Active
08-0923	1	NA	84819	NA	3/6/2009	12/31/2011	Goods, Services & Co	Hilo Medical Center	East Hawaii Region	Design Services - EI	Active
08-0923	2	NA	84819	NA	3/6/2009	6/30/2012	Goods, Services & Co	Hilo Medical Center	East Hawaii Region	Design Services - EI	Active
10-0074	0	NA	0	NA	6/21/2010	6/22/2012	Goods, Services & Co	Hilo Medical Center	East Hawaii Region	Elevator Moderizatio	Active
10-0074	1	NA	0	NA	6/21/2010	6/22/2012	Goods, Services & Co	Hilo Medical Center	East Hawaii Region	Elevator Moderizatio	Active
10-0074	2	NA	0	NA	6/21/2010	6/22/2012	Goods, Services & Co	Hilo Medical Center	East Hawaii Region	Elevator Moderizatio	Active
08-0940	0	NA	60000	NA	8/20/2008	5/31/2009	Goods, Services & Co	Hilo Medical Center	East Hawaii Region	Design Services for	Active
08-0940	1	NA	60000	NA	8/20/2008	6/30/2010	Goods, Services & Co	Hilo Medical Center	East Hawaii Region	Design Services for	Active
08-0940	2	NA	60000	NA	5/31/2010	6/30/2011	Goods, Services & Co	Hilo Medical Center	East Hawaii Region	Design Services for	Active
08-0940	3	NA	60000	NA	5/31/2010	6/30/2012	Goods, Services & Co	Hilo Medical Center	East Hawaii Region	Design Services for	Active
10-0136	0	NA	110000	NA	3/1/2010	2/28/2013	Goods, Services & Co	Hilo Medical Center	East Hawaii Region	System Maintenance &	Active
11-0322	0	NA	10000	NA	3/28/2011	3/27/2012	Goods, Services & Co	Hilo Medical Center	East Hawaii Region	ADA Compliance Revie	Active
11-0133	0	NA	0	NA	11/1/2010	7/29/2011	Goods, Services & Co	Hilo Medical Center	East Hawaii Region	Powerwash and paint	Active
10-0349	0	NA	65000	NA	4/1/2010	3/31/2013	Goods, Services & Co	Hilo Medical Center	East Hawaii Region	Fire Alarm Maintenan	Active
11-0660	0	NA	0	NA	6/15/2011	11/15/2011	Goods, Services & Co	Hilo Medical Center	East Hawaii Region	NA	Active
12-0268	0	NA	50000	NA	1/1/2012	6/30/2012	Goods, Services & Co	Hilo Medical Center	East Hawaii Region	Dishwasher Insulatio	Active
11-0272	0	NA	0	NA	12/1/2010	11/30/2011	Goods, Services & Co	Hilo Medical Center	East Hawaii Region	Supply Piping (steam	Active

Department of Health - Hawaii Health Systems Corporation
Active Contracts

Table 19

Contract No Prog ID	Supplement No	Financial Type	Total Cont Amount	Signature Date	Start Date	End Date	Contract Type Descr	Facility	Org Unit Descr	Description	Contract State
09-0598	0	NA	3000000	NA	6/1/2009	5/31/2011	Goods, Services & Co	Hilo Medical Center	East Hawaii Region	Replace HMC Elevator	Active
11-0472	0	NA	22140	NA	4/20/2011	4/21/2012	Goods, Services & Co	Hilo Medical Center	East Hawaii Region	Fire Alarm System Ma	Active
08-0630	0	NA	48000	NA	7/14/2008	12/31/2008	Conversion Contracts	Hilo Medical Center	East Hawaii Region	Design Services - 40	Active
08-0630	1	NA	48000	NA	7/14/2008	12/31/2009	Conversion Contracts	Hilo Medical Center	East Hawaii Region	Design Services - 40	Active
08-0630	2	NA	48000	NA	7/14/2008	12/31/2010	Conversion Contracts	Hilo Medical Center	East Hawaii Region	Design Services - 40	Active
08-0630	3	Other	48000	NA	12/31/2010	12/31/2011	Conversion Contracts	Hilo Medical Center	East Hawaii Region	Design Services - 40	Active
10-0684	0	NA	138000	NA	6/30/2010	6/29/2015	Goods, Services & Co	Hilo Medical Center	East Hawaii Region	5 Yr Maint Agmt - El	Active
10-0046	0	NA	14300	NA	10/1/2009	9/30/2010	Goods, Services & Co	Hilo Medical Center	East Hawaii Region	EMS Maintenance Agre	Active
10-0046	1	NA	32000	NA	10/1/2010	9/30/2011	Goods, Services & Co	Hilo Medical Center	East Hawaii Region	EMS Maintenance Agre	Active
10-0046	2	NA	46500	NA	10/1/2010	9/30/2012	Goods, Services & Co	Hilo Medical Center	East Hawaii Region	EMS Maintenance Agre	Active
08-0632	0	NA	48923	NA	1/15/2008	1/14/2009	Conversion Contracts	Hale Hoā'ōla Hamakua	East Hawaii Region	Bed & Stretcher Main	Active
08-0632	1	NA	107000	NA	1/15/2009	1/14/2010	Conversion Contracts	Hilo Medical Center	East Hawaii Region	Bed & Stretcher Main	Active
08-0632	2	NA	168000	NA	1/15/2010	1/14/2011	Conversion Contracts	Hilo Medical Center	East Hawaii Region	Bed & Stretcher Main	Active
08-0632	3	NA	182000	NA	1/15/2010	1/14/2011	Conversion Contracts	Hilo Medical Center	East Hawaii Region	Bed & Stretcher Main	Active
08-0632	4	Monthly	188000	NA	1/1/2010	1/14/2011	Conversion Contracts	Hilo Medical Center	East Hawaii Region	Bed & Stretcher Main	Active
08-0632	5	Monthly	280098.35	NA	1/15/2011	1/14/2012	Conversion Contracts	Hilo Medical Center	East Hawaii Region	Bed & Stretcher Main	Active
10-0095	0	NA	50634.05	NA	11/10/2009	5/9/2010	Goods, Services & Co	Hilo Medical Center	East Hawaii Region	Design Services for	Active
12-0295	0	NA	0	NA	12/15/2011	12/14/2012	Affiliation Agreemen	NA	East Hawaii Region	Preceptor Services -	Active
08-0821	0	NA	0	NA	10/1/2006	12/31/2011	Conversion Contracts	Hilo Medical Center	East Hawaii Region	Affiliation Agreemen	Active
09-0137	0	NA	0	NA	9/26/2008	9/25/2011	Goods, Services & Co	Hilo Medical Center	East Hawaii Region	Consignment of plasm	Active
10-0245	0	NA	144000	NA	4/1/2010	3/31/2011	Goods, Services & Co	Hilo Medical Center	East Hawaii Region	Remote Pharmacy Cove	Active
10-0369	0	NA	99500	NA	2/8/2010	2/7/2011	Goods, Services & Co	Hilo Medical Center	East Hawaii Region	Uninterrupted Power S	Active
10-0404	0	NA	36000	NA	3/8/2010	2/7/2011	Goods, Services & Co	Hilo Medical Center	East Hawaii Region	Integrated faxing &	Active
08-0754	0	NA	740000	NA	6/8/2007	6/7/2012	Conversion Contracts	Hale Hoā'ōla Hamakua	East Hawaii Region	Copier Contract	Active
08-0754	1	NA	740000	NA	6/8/2007	6/7/2012	Conversion Contracts	Hilo Medical Center	East Hawaii Region	SA-1 Copier - Additi	Active
08-0754	2	NA	740000	NA	9/17/2008	6/7/2012	Conversion Contracts	Hilo Medical Center	East Hawaii Region	SA-2 Copier - Additi	Active
08-0754	3	NA	740000	NA	4/8/2010	6/7/2012	Conversion Contracts	Hilo Medical Center	East Hawaii Region	SA-3 Copier - Additi	Active
08-0754	4	NA	740000	NA	4/8/2010	6/7/2012	Conversion Contracts	Hilo Medical Center	East Hawaii Region	SA-4 Copier - Additi	Active
08-0806	0	NA	19587.56	NA	2/5/2008	2/4/2011	Goods, Services & Co	Hale Hoā'ōla Hamakua	System Wide	1-TDLBH Horizon Isof	Active
08-0806	1	NA	25412.56	NA	1/1/2009	12/31/2011	Goods, Services & Co	NA	System Wide	1-TDLBH Horizon Isof	Active
08-0806	2	NA	25412.56	NA	1/1/2009	12/31/2013	Goods, Services & Co	NA	System Wide	1-TDLBH Horizon Isof	Active
08-0806	3	NA	25412.56	NA	1/1/2009	12/31/2011	Goods, Services & Co	NA	System Wide	1-TDLBH Horizon Isof	Active
08-0757	0	Other	0	NA	5/19/2005	12/31/2008	Conversion Contracts	Hilo Medical Center	East Hawaii Region	H&J Weinberg Telemed	Active
08-0757	1	Other	0	NA	5/19/2005	12/31/2009	Conversion Contracts	Hilo Medical Center	East Hawaii Region	H&J Weinberg Telemed	Active
08-0757	2	Other	0	NA	5/19/2005	12/31/2011	Conversion Contracts	Hilo Medical Center	East Hawaii Region	H&J Weinberg Telemed	Active
09-0631	0	NA	635000	NA	6/30/2009	6/29/2010	Goods, Services & Co	Hilo Medical Center	East Hawaii Region	Wireless Network Ifr	Active
09-0631	1	NA	635000	NA	11/1/2009	10/31/2012	Goods, Services & Co	Hilo Medical Center	East Hawaii Region	Wireless Network Ifr	Active
09-0631	2	NA	635000	NA	12/23/2009	10/31/2012	Goods, Services & Co	Hilo Medical Center	East Hawaii Region	Wireless Network Ifr	Active
09-0631	3	NA	750000	NA	12/23/2009	10/31/2012	Goods, Services & Co	Hilo Medical Center	East Hawaii Region	SA3 Wireless for Hal	Active
09-0631	4	NA	893000	NA	4/23/2010	10/31/2012	Goods, Services & Co	Hilo Medical Center	East Hawaii Region	SA 4 Wireless for Ha	Active
09-0631	5	NA	893000	NA	4/23/2010	10/31/2012	Goods, Services & Co	Hilo Medical Center	East Hawaii Region	SA 5 Wireless for HH	Active
09-0631	6	NA	950000	NA	4/23/2010	10/31/2012	Goods, Services & Co	Hilo Medical Center	East Hawaii Region	SA 6 Wireless/Cell 5	Active
09-0631	7	NA	1138447.5	NA	4/23/2010	10/31/2012	Goods, Services & Co	Hilo Medical Center	East Hawaii Region	SA 7 Wireless/Cell f	Active
09-0631	8	NA	0	NA	4/23/2010	10/31/2012	Goods, Services & Co	Hilo Medical Center	East Hawaii Region	SA 8 Wireless/Cell f	Active
10-0393	0	NA	44963.14	NA	3/1/2010	3/1/2013	Goods, Services & Co	Hilo Medical Center	East Hawaii Region	WiFi Phones, Trainin	Active
09-0765	0	NA	227000	NA	10/26/2009	10/25/2014	Goods, Services & Co	Hilo Medical Center	East Hawaii Region	Coding Grouper/Scrub	Active
09-0765	1	NA	249000	NA	1/15/2010	10/25/2014	Goods, Services & Co	Hilo Medical Center	East Hawaii Region	Coding Grouper/Scrub	Active
09-0765	2	NA	259515.89	NA	1/15/2010	10/25/2014	Goods, Services & Co	Hilo Medical Center	East Hawaii Region	Coding Grouper/Scrub	Active
10-0247	0	NA	400000	NA	11/15/2009	11/14/2012	Goods, Services & Co	Hilo Medical Center	East Hawaii Region	Service Agreement fo	Active
10-0256	0	NA	900000	NA	2/1/2010	1/31/2011	Goods, Services & Co	Hilo Medical Center	East Hawaii Region	Dosimetry & Physics	Active
10-0256	1	NA	900000	NA	2/1/2011	1/31/2012	Goods, Services & Co	Hilo Medical Center	East Hawaii Region	Dosimetry & Physics	Active
10-0590	0	NA	1500000	NA	7/26/2010	7/25/2011	Goods, Services & Co	Hilo Medical Center	East Hawaii Region	Long Term Care Pharm	Active
10-0590	1	NA	1500000	NA	7/26/2010	7/25/2012	Goods, Services & Co	Hilo Medical Center	East Hawaii Region	Long Term Care Pharm	Active
11-0727	0	NA	25000	NA	6/29/2011	6/28/2012	Goods, Services & Co	Hilo Medical Center	East Hawaii Region	LTC Patient & employ	Active
10-0431	0	Hourly	30000	5/25/2010	5/25/2010	5/24/2011	Health Care Provider	Hilo Medical Center	East Hawaii Region	HMC / HHH Dental Ser	Active
10-0431	1	Hourly	30000	6/2/2011	5/25/2011	5/24/2012	Health Care Provider	Hilo Medical Center	East Hawaii Region	HMC / HHH Dental Ser	Active

Department of Health - Hawaii Health Systems Corporation
Active Contracts

Table 19

Contract No	Prog ID	Supplement No	Financial Type	Total Cont Amount	Signature Date	Start Date	End Date	Contract Type Descr	Facility	Org Unit Descr	Description	Contract State
11-0604		0	NA	0	NA	5/4/2011	5/3/2014	Memorandum of Agree	Hilo Medical Center	East Hawaii Region	Affiliation Agreeem	Active
10-0200		0	NA	0	NA	10/13/2009	6/1/2013	Goods, Services & Co	Hilo Medical Center	East Hawaii Region	Affiliation Agreeem	Active
11-0539		0	NA	0	NA	4/1/2011	3/31/2016	Affiliation Agreeem	NA	East Hawaii Region	Affiliation Agreeem	Active
12-0254		0	NA	20000	NA	1/1/2012	12/31/2013	Goods, Services & Co	Hilo Medical Center	East Hawaii Region	Chair of Quality Man	Active
09-0347		0	NA	0	NA	1/1/2009	12/31/2012	Goods, Services & Co	Hilo Medical Center	East Hawaii Region	TFM Residency Agree	Active
09-0325		0	NA	0	NA	1/1/2009	12/31/2012	Memorandum of Agree	Hilo Medical Center	East Hawaii Region	Resident Rotations -	Active
12-0173		0	NA	0	NA	10/15/2011	10/14/2012	Goods, Services & Co	Hilo Medical Center	East Hawaii Region	Credentialing Servic	Active
10-0331		0	NA	20000	2/9/2010	2/9/2010	12/31/2011	Health Care Provider	Hilo Medical Center	East Hawaii Region	Chief of Department	Active
11-0302		0	Monthly	10000	1/17/2011	1/1/2011	12/31/2011	Health Care Provider	Hilo Medical Center	East Hawaii Region	Chairman of Quality	Active
12-0334		0	NA	20000	NA	1/1/2012	12/31/2013	Health Care Provider	Hilo Medical Center	East Hawaii Region	Chief of the Departm	Active
12-0253		0	NA	20000	NA	1/1/2012	12/31/2013	Goods, Services & Co	Hilo Medical Center	East Hawaii Region	Chief of Department	Active
09-0006		0	NA	10000	NA	9/15/2008	9/14/2009	Goods, Services & Co	Hilo Medical Center	East Hawaii Region	Physician Impairment	Active
09-0006		1	NA	20000	NA	9/15/2008	9/14/2010	Goods, Services & Co	Hilo Medical Center	East Hawaii Region	Physician Impairment	Active
09-0006		2	NA	30000	NA	9/15/2010	9/14/2011	Goods, Services & Co	Hilo Medical Center	East Hawaii Region	Physician Impairment	Active
09-0006		3	NA	30000	NA	9/15/2010	9/14/2012	Goods, Services & Co	Hilo Medical Center	East Hawaii Region	Physician Impairment	Active
10-0332		0	NA	20000	NA	1/26/2010	12/31/2011	Health Care Provider	Hilo Medical Center	East Hawaii Region	Chief of Department	Active
11-0600		0	Other	0	NA	4/29/2011	4/30/2012	Health Care Provider	Hilo Medical Center	East Hawaii Region	Residency Rotation A	Active
11-0251		0	NA	0	NA	1/1/2011	12/31/2011	Goods, Services & Co	Hilo Medical Center	East Hawaii Region	Student Affiliation	Active
11-0635		0	NA	525000	NA	7/1/2011	6/30/2014	Goods, Services & Co	Hilo Medical Center	East Hawaii Region	Joint Commission Con	Active
10-0447		0	NA	0	NA	4/30/2020	5/1/2010	Memorandum of Agree	Hilo Medical Center	East Hawaii Region	HPOC Patient Transfe	Active
10-0448		0	NA	0	NA	5/1/2010	4/30/2020	Memorandum of Agree	Hilo Medical Center	East Hawaii Region	HPOC Transfer Agree	Active
10-0449		0	NA	0	NA	5/1/2010	4/30/2020	Memorandum of Agree	Hilo Medical Center	East Hawaii Region	HPOC Patient Emergen	Active
10-0450		0	NA	0	NA	4/30/2020	5/1/2010	Memorandum of Agree	Hilo Medical Center	East Hawaii Region	HPOC Patient Emergen	Active
12-0016		0	NA	661284	NA	9/28/2011	9/27/2014	Goods, Services & Co	Hilo Medical Center	East Hawaii Region	Joint Commission Con	Active
08-0677		0	NA	91458	NA	4/21/2005	4/22/2006	Conversion Contracts	Hale Hoâ€™ola Hamakua	East Hawaii Region	Consultant Services	Active
08-0677		1	NA	75982	NA	4/22/2006	4/21/2007	Conversion Contracts	Hale Hoâ€™ola Hamakua	East Hawaii Region	Consultant Services	Active
08-0677		2	NA	96750	NA	4/22/2007	4/21/2008	Conversion Contracts	Hilo Medical Center	East Hawaii Region	Consultant Services	Active
10-0265		0	NA	17000	NA	12/1/2009	11/30/2010	Goods, Services & Co	Hilo Medical Center	East Hawaii Region	Clinical Database	Active
10-0265		1	NA	18298.8	NA	12/1/2010	11/30/2011	Goods, Services & Co	Hilo Medical Center	East Hawaii Region	Clinical Database	Active
10-0265		2	NA	75000	NA	12/1/2010	11/30/2012	Goods, Services & Co	Hilo Medical Center	East Hawaii Region	Clinical Database	Active
08-0565		0	NA	16580.19	NA	12/31/2006	12/31/2007	Goods, Services & Co	Hale Hoâ€™ola Hamakua	East Hawaii Region	Electronic Subscript	Active
08-0565		1	NA	35000	NA	12/31/2007	12/31/2008	Goods, Services & Co	Hale Hoâ€™ola Hamakua	East Hawaii Region	Electronic Subscript	Active
08-0565		2	NA	49000	NA	12/31/2007	12/31/2009	Goods, Services & Co	Hilo Medical Center	East Hawaii Region	Electronic Subscript	Active
08-0565		3	NA	63000	NA	12/31/2009	12/31/2010	Goods, Services & Co	Hilo Medical Center	East Hawaii Region	Electronic Subscript	Active
08-0565		4	NA	78358.23	NA	3/28/2011	12/31/2011	Goods, Services & Co	Hilo Medical Center	East Hawaii Region	Electronic Subscript	Active
09-0400		0	NA	6600	NA	4/1/2009	3/31/2010	Goods, Services & Co	Hilo Medical Center	East Hawaii Region	Subscription Databas	Active
09-0400		1	NA	13900	NA	4/1/2009	3/3/2011	Goods, Services & Co	Hilo Medical Center	East Hawaii Region	Subscription Databas	Active
09-0400		2	NA	21558	NA	12/30/2010	12/31/2011	Goods, Services & Co	Hilo Medical Center	East Hawaii Region	Subscription Databas	Active
10-0151		0	NA	220000	NA	9/30/2009	9/29/2012	Goods, Services & Co	Hilo Medical Center	East Hawaii Region	RevRunner - RelayHea	Active
10-0335		0	NA	25000	NA	3/25/2010	3/24/2011	Goods, Services & Co	Hale Hoâ€™ola Hamakua	East Hawaii Region	Sewage Treatment Pla	Active
11-0280		0	Hourly	50000	1/19/2011	1/19/2011	1/19/2012	Health Care Provider	Hale Hoâ€™ola Hamakua	East Hawaii Region	OT/PT Services for H	Active
09-0192		0	NA	360000	NA	9/30/2008	9/29/2013	Conversion Contracts	Hilo Medical Center	East Hawaii Region	ePremis	Active
09-0192		1	NA	360000	NA	9/30/2008	9/29/2013	Conversion Contracts	Hilo Medical Center	East Hawaii Region	ePremis	Active
09-0192		2	Other	360000	NA	9/30/2008	9/29/2013	Conversion Contracts	Hilo Medical Center	East Hawaii Region	ePremis	Active
08-0957		0	NA	72000	NA	9/30/2008	9/30/2008	Conversion Contracts	Hilo Medical Center	East Hawaii Region	EPremis	Active
08-0957		1	NA	72000	NA	9/30/2008	9/29/2013	Conversion Contracts	Hilo Medical Center	East Hawaii Region	EPremis	Active
09-0429		0	NA	37000	NA	3/1/2009	2/29/2012	Goods, Services & Co	Hilo Medical Center	East Hawaii Region	System 1 Processor P	Active
12-0298		0	NA	15000	NA	12/19/2011	12/18/2012	Goods, Services & Co	NA	System Wide	Anonymous Corporate	Active
11-0622		0	NA	1342.09	NA	5/1/2011	4/30/2012	Goods, Services & Co	NA	System Wide	Health Care Complian	Active
08-1022		3	NA	250000	NA	4/26/2008	4/22/2012	Goods, Services & Co	NA	System Wide	Baker Legal Services	Active
12-0122		0	NA	300000	NA	9/15/2011	9/14/2014	Goods, Services & Co	NA	System Wide	FMV, Compliance	Active
12-0218		0	NA	16917	NA	12/1/2011	11/30/2012	Goods, Services & Co	Kauai Veterans Memor	Kauai Region	Physician clinical r	Active
11-0364		0	NA	16788	NA	2/1/2011	1/31/2012	Goods, Services & Co	Kauai Veterans Memor	Kauai Region	Advertising Svcs in	Active
09-0193		0	NA	7389	NA	12/1/2008	11/30/2009	Goods, Services & Co	Kauai Veterans Memor	Kauai Region	On line Medical Refe	Active
09-0193		1	NA	6481	NA	12/1/2009	11/30/2010	Goods, Services & Co	Kauai Veterans Memor	Kauai Region	On line Medical Refe	Active
09-0193		2	NA	7129	NA	12/1/2009	11/30/2011	Goods, Services & Co	Kauai Veterans Memor	Kauai Region	On line Medical Refe	Active

Department of Health - Hawaii Health Systems Corporation
Active Contracts

Table 19

Contract No Prog ID	Supplement No	Financial Type	Total Cont Amount	Signature Date	Start Date	End Date	Contract Type Descr	Facility	Org Unit Descr	Description	Contract State
09-0194	0	NA	5000	NA	12/1/2008	11/30/2009	Goods, Services & Co	Samuel Mahelona Memo	Kauai Region	On Line Medical Refe	Active
09-0194	1	NA	5000	NA	12/1/2009	11/30/2010	Goods, Services & Co	Samuel Mahelona Memo	Kauai Region	On Line Medical Refe	Active
09-0194	2	NA	5500	NA	12/1/2008	11/30/2011	Goods, Services & Co	Samuel Mahelona Memo	Kauai Region	On Line Medical Refe	Active
12-0081	0	NA	2160	NA	10/1/2011	9/30/2012	Goods, Services & Co	Kauai Veterans Memor	Kauai Region	Advertising in Kauai	Active
12-0102	0	NA	2700	NA	9/1/2011	8/31/2012	Goods, Services & Co	Kauai Veterans Memor	Kauai Region	Advertising Services	Active
12-0077	0	NA	10000	NA	9/1/2011	8/31/2012	Goods, Services & Co	Kauai Veterans Memor	Kauai Region	Newspaper Advertisin	Active
11-0268	0	NA	18437.38	NA	12/1/2010	11/30/2011	Goods, Services & Co	Kauai Veterans Memor	Kauai Region	Phone Directory Adve	Active
12-0053	0	NA	12499.92	NA	8/1/2011	7/31/2012	Goods, Services & Co	NA	Kauai Region	Advertising Services	Active
10-0146	0	NA	28386.76	NA	8/28/2009	8/27/2012	Goods, Services & Co	Kauai Veterans Memor	Kauai Region	Educational Software	Active
11-0125	0	NA	11000	NA	10/1/2010	9/30/2011	Goods, Services & Co	Kauai Veterans Memor	Kauai Region	Advertising Agreemen	Active
12-0193	0	NA	9154.44	NA	10/17/2011	10/12/2012	Goods, Services & Co	Kauai Veterans Memor	Kauai Region	White and Yellow Pag	Active
10-0184	0	NA	29763	NA	11/1/2009	10/31/2014	Goods, Services & Co	Kauai Veterans Memor	Kauai Region	Master Licensing Agr	Active
10-0184	0	NA	29763	NA	11/1/2009	10/31/2014	Goods, Services & Co	Kauai Veterans Memor	Kauai Region	Master Licensing Agr	Active
10-0565	0	NA	15000	NA	5/18/2010	5/17/2011	Goods, Services & Co	Kauai Veterans Memor	Kauai Region	Physician Profile Re	Active
12-0205	0	NA	1700000	NA	11/22/2011	11/21/2016	Goods, Services & Co	Maui Memorial Medica	Maui Region	XEROX	Active
08-0785	0	NA	200000	NA	8/15/2008	8/14/2012	Goods, Services & Co	NA	Maui Region	USA Mobility - Pager	Active
08-0458	0	NA	32125.2	NA	12/15/2007	12/14/2012	Goods, Services & Co	Maui Memorial Medica	Maui Region	Pitney Bowes - Posta	Active
12-0335	0	NA	6134.79	NA	12/20/2011	12/19/2016	Goods, Services & Co	NA	Corp	Postage Meter - Busi	Active
08-0053	0	NA	50000	NA	5/1/2007	4/30/2008	Conversion Contracts	Kula Hospital	West Hawaii Region	Record management se	Active
08-0053	1	NA	50000	NA	5/1/2007	4/30/2008	Conversion Contracts	Kula Hospital	West Hawaii Region	Record management se	Active
10-0119	0	NA	0	NA	1/1/2010	12/31/2013	Goods, Services & Co	Kona Community Hospi	West Hawaii Region	No cost license for	Active
10-0280	0	NA	9400	NA	4/28/2010	4/27/2014	Goods, Services & Co	Kona Community Hospi	West Hawaii Region	Web based ERS Cancer	Active
11-0419	0	NA	100546	NA	3/1/2011	2/29/2012	Goods, Services & Co	Kona Community Hospi	West Hawaii Region	Medical record softw	Active
08-1115	0	NA	28200	NA	1/5/2009	1/4/2012	Goods, Services & Co	Kona Community Hospi	West Hawaii Region	Greenlight Laser sof	Active
12-0235	0	NA	32000	NA	1/5/2012	1/4/2015	Goods, Services & Co	Kona Community Hospi	West Hawaii Region	Greenlight laser mai	Active
09-0751	0	NA	0	NA	7/1/2009	6/30/2012	Goods, Services & Co	Kona Community Hospi	West Hawaii Region	HW 20W laser lease a	Active
09-0074	0	NA	6000000	NA	5/6/2011	5/5/2014	Goods, Services & Co	NA	System Wide	Sutures & Endo Mecha	Active
11-0545	0	NA	32662.48	NA	4/1/2011	3/31/2012	Goods, Services & Co	Kona Community Hospi	West Hawaii Region	Service Contract for	Active
12-0051	0	NA	23000	NA	8/15/2011	8/14/2012	Goods, Services & Co	Kona Community Hospi	West Hawaii Region	Bard Direct Product	Active
12-0336	0	NA	5200	NA	1/10/2012	1/9/2013	Goods, Services & Co	Kona Community Hospi	West Hawaii Region	Gold Service Agrmt &	Active
11-0689	0	NA	11340	NA	9/12/2011	9/11/2014	Goods, Services & Co	Kona Community Hospi	West Hawaii Region	Orthoscan Field Serv	Active
10-0372	0	NA	60000	NA	4/1/2010	3/31/2011	Goods, Services & Co	Kona Community Hospi	Multi-Region	Surgical sharpening	Active
10-0372	1	NA	120000	NA	4/1/2010	3/31/2012	Goods, Services & Co	Kona Community Hospi	Multi-Region	Surgical sharpening	Active
10-0121	0	NA	41000	NA	9/25/2009	9/24/2011	Goods, Services & Co	Kona Community Hospi	West Hawaii Region	Battery drive w/14.4	Active
10-0121	1	NA	45999.68	NA	9/25/2009	9/24/2011	Goods, Services & Co	Kona Community Hospi	West Hawaii Region	Battery drive w/14.4	Active
11-0458	0	NA	47998.67	NA	2/18/2011	4/30/2011	Goods, Services & Co	Kona Community Hospi	West Hawaii Region	Synthes Battery Powe	Active
10-0428	0	NA	158500	NA	11/1/2010	10/31/2011	Goods, Services & Co	Kona Community Hospi	West Hawaii Region	Clinac 21 EX, MLC, P	Active
10-0428	1	NA	158500	NA	11/1/2010	10/31/2011	Goods, Services & Co	Kona Community Hospi	West Hawaii Region	Clinac 21 EX, MLC, P	Active
10-0580	0	NA	270000	NA	4/1/2011	3/31/2012	Goods, Services & Co	Kona Community Hospi	West Hawaii Region	Dosimetry and Medica	Active
10-0580	1	NA	300000	NA	10/11/2011	3/31/2012	Goods, Services & Co	Kona Community Hospi	West Hawaii Region	Clarify Billing Deta	Active
11-0160	0	NA	128000	NA	11/1/2010	10/31/2013	Goods, Services & Co	Hilo Medical Center	East Hawaii Region	Cloverleaf Interface	Active
11-0160	1	NA	128000	NA	11/1/2010	10/31/2013	Goods, Services & Co	Hilo Medical Center	East Hawaii Region	Cloverleaf Interface	Active
11-0160	2	NA	128000	NA	11/1/2010	10/31/2013	Goods, Services & Co	Hilo Medical Center	East Hawaii Region	Cloverleaf Interface	Active
11-0160	3	NA	160000	NA	11/1/2010	10/31/2013	Goods, Services & Co	Hilo Medical Center	East Hawaii Region	Cloverleaf Interface	Active
10-0370	0	NA	82000	NA	2/15/2010	2/14/2011	Goods, Services & Co	Hilo Medical Center	East Hawaii Region	Interface Software f	Active
10-0639	0	NA	0	NA	8/1/2010	7/31/2015	Goods, Services & Co	Hilo Medical Center	East Hawaii Region	PBX System for HMC	Active
11-0131	0	NA	470064.23	NA	2/18/2011	2/17/2012	Goods, Services & Co	Hilo Medical Center	East Hawaii Region	PBX System for East	Active
11-0536	0	NA	767683.96	NA	5/13/2011	5/12/2014	Goods, Services & Co	Hilo Medical Center	East Hawaii Region	PBX Telephone System	Active
11-0536	1	NA	767683.96	NA	5/13/2011	5/12/2014	Goods, Services & Co	Hilo Medical Center	East Hawaii Region	PBX Telephone System	Active
11-0378	0	Monthly	0	NA	2/1/2011	1/31/2012	Health Care Provider	Kauai Veterans Memor	Kauai Region	Lease Agreement	Active
11-0033	0	Monthly	508.68	NA	8/3/2010	8/2/2011	Health Care Provider	Kauai Veterans Memor	Kauai Region	Specialty lease agre	Active
11-0033	1	Monthly	1056.6	NA	8/3/2011	8/2/2012	Health Care Provider	Kauai Veterans Memor	Kauai Region	Specialty lease agre	Active
12-0031	0	Monthly	2113.2	NA	8/3/2011	8/2/2013	Health Care Provider	Kauai Veterans Memor	Kauai Region	Lease Agreement	Active
12-0032	0	Monthly	5592	NA	8/8/2011	8/7/2012	Health Care Provider	Kauai Veterans Memor	Kauai Region	Lease Agreement	Active
12-0070	0	Monthly	20670	NA	9/1/2011	8/31/2012	Health Care Provider	Kauai Veterans Memor	Kauai Region	Lese Agreement	Active
08-0788	1	Monthly	0	NA	1/1/2008	8/31/2011	Conversion Contracts	Kohala Hospital	Kauai Region	North Shore Medical	Active

Department of Health - Hawaii Health Systems Corporation
Active Contracts

Table 19

Contract No Prog ID	Supplement No	Financial Type	Total Cont Amount	Signature Date	Start Date	End Date	Contract Type Descr	Facility	Org Unit Descr	Description	Contract State
12-0012	0	NA	1656.6	NA	8/4/2011	8/3/2012	Lease Agreements	Kauai Veterans Memor	Kauai Region	MOB space rental	Active
10-0507	0	NA	764	NA	5/1/2010	4/30/2012	Lease Agreements	West Kauai Clinics/W	Kauai Region	Rental Agreement	Active
11-0165	0	Monthly	317.04	NA	10/15/2010	10/14/2012	Health Care Provider	West Kauai Clinics/W	Kauai Region	Lease Agreement	Active
12-0001	0	NA	98994.33	NA	8/1/2011	7/31/2014	Goods, Services & Co	Kauai Veterans Memor	Kauai Region	Service Maintenance	Active
11-0720	0	NA	99080.15	NA	6/28/2011	6/27/2016	Goods, Services & Co	Kauai Veterans Memor	Kauai Region	Lease of microscope	Active
11-0735	0	NA	42000	NA	7/1/2011	6/30/2014	Goods, Services & Co	Kauai Veterans Memor	Kauai Region	Lease of flexible en	Active
08-0082	0	NA	0	NA	7/28/2007	7/27/2009	Conversion Contracts	NA	Kauai Region	Routine Lab Testing	Active
08-0082	1	NA	0	NA	7/28/2007	7/27/2011	Conversion Contracts	NA	Kauai Region	Routine Lab Testing	Active
08-0082	2	NA	0	NA	7/28/2007	7/27/2012	Conversion Contracts	NA	Kauai Region	Routine Lab Testing	Active
08-0083	0	NA	0	NA	7/28/2007	7/27/2010	Conversion Contracts	NA	Kauai Region	Reference/Lab Info S	Active
08-0083	1	NA	0	NA	7/28/2007	7/27/2010	Conversion Contracts	NA	Kauai Region	Reference/Lab Info S	Active
08-0083	2	NA	0	NA	7/28/2007	7/27/2011	Conversion Contracts	NA	Kauai Region	Reference/Lab Info S	Active
08-0083	3	NA	0	NA	7/28/2007	7/27/2012	Conversion Contracts	NA	Kauai Region	Reference/Lab Info S	Active
12-0183	0	NA	3246	NA	11/12/2011	11/11/2012	Goods, Services & Co	Kauai Veterans Memor	Kauai Region	Maintenance Agreemen	Active
08-0246	0	NA	31500	NA	10/1/2007	9/30/2012	Lease Agreements	Kohala Hospital	Kauai Region	Lease of CA-560 Coag	Active
12-0299	0	NA	18900	NA	12/23/2011	12/22/2012	Goods, Services & Co	Kauai Veterans Memor	Kauai Region	Service agreement fo	Active
11-0117	0	NA	2000	NA	9/14/2010	7/31/2012	Goods, Services & Co	Kauai Veterans Memor	Kauai Region	Commitment Purchase	Active
08-0353	0	NA	367200	NA	3/1/2006	2/28/2010	Conversion Contracts	Kohala Hospital	Kauai Region	Maintenance on CT Sc	Active
08-0353	1	NA	99557.7	NA	3/1/2006	2/28/2010	Conversion Contracts	Kauai Veterans Memor	Kauai Region	Maintenance on CT Sc	Active
08-0353	2	NA	99557.7	NA	3/1/2010	2/28/2011	Conversion Contracts	Kauai Veterans Memor	Kauai Region	Maintenance on CT Sc	Active
08-0353	3	NA	94127.28	NA	3/1/2011	2/29/2012	Conversion Contracts	Kauai Veterans Memor	Kauai Region	Maintenance on CT Sc	Active
08-1174	0	NA	150000	NA	7/1/2008	7/1/2013	Goods, Services & Co	Kauai Veterans Memor	Kauai Region	Lease of Portable UI	Active
08-1174	0	NA	150000	NA	7/1/2008	7/1/2013	Goods, Services & Co	Kauai Veterans Memor	Kauai Region	Lease of Portable UI	Active
08-0356	0	NA	0	NA	3/21/2007	3/20/2009	Conversion Contracts	Kohala Hospital	Kauai Region	Teleradiology Servic	Active
08-0356	1	NA	900000	NA	3/21/2007	3/20/2013	Conversion Contracts	Kauai Veterans Memor	Kauai Region	Teleradiology Servic	Active
08-0127	0	NA	17650	NA	5/18/2007	5/17/2012	Conversion Contracts	Kohala Hospital	Kauai Region	Lease of Zeiss Micro	Active
11-0489	0	NA	4856.4	NA	3/10/2011	3/9/2012	Goods, Services & Co	Kauai Veterans Memor	Kauai Region	Maintenance Agreemen	Active
11-0126	0	NA	0	NA	9/15/2010	9/15/2015	GPO Contracts	NA	System Wide	Virtual Test System	Active
12-0075	0	NA	50000	NA	8/22/2011	12/31/2012	Goods, Services & Co	Kauai Veterans Memor	Kauai Region	Pharmacy Compounding	Active
11-0582	0	NA	1073.25	NA	4/11/2011	4/10/2012	Goods, Services & Co	Kauai Veterans Memor	Kauai Region	E subscription	Active
08-0103	0	NA	10145	NA	7/18/2006	7/18/2011	Conversion Contracts	Kohala Hospital	Kauai Region	Postage Meter Rental	Active
08-0103	1	NA	10145	NA	7/18/2006	7/18/2011	Conversion Contracts	Kohala Hospital	Kauai Region	Postage Meter Rental	Active
11-0598	0	NA	0	NA	4/18/2011	4/17/2013	Goods, Services & Co	Kauai Veterans Memor	Kauai Region	Web Portal access	Active
10-0171	0	NA	13000	NA	10/1/2009	9/30/2010	Goods, Services & Co	Kauai Veterans Memor	Kauai Region	CDM Advisor	Active
10-0171	1	NA	45000	NA	10/1/2009	9/30/2013	Goods, Services & Co	Kauai Veterans Memor	Kauai Region	CDM Advisor	Active
11-0736	0	NA	45000	NA	7/1/2011	6/30/2012	Goods, Services & Co	Kauai Veterans Memor	Kauai Region	Out of State Medical	Active
12-0238	0	NA	0	NA	12/1/2011	11/30/2012	Memorandum of Unders	NA	Kauai Region	Enteral Feeding MOU	Active
11-0611	0	NA	13500	NA	5/1/2011	4/30/2013	Goods, Services & Co	Samuel Mahelona Memo	Kauai Region	Dental Services	Active
12-0033	0	NA	0	NA	7/26/2011	7/25/2012	Goods, Services & Co	Samuel Mahelona Memo	Kauai Region	Legal Services	Active
11-0471	0	NA	0	NA	4/1/2011	3/31/2014	Goods, Services & Co	Maui Memorial Medica	Maui Region	MES Solution	Active
11-0425	0	NA	500000	NA	2/7/2011	2/6/2014	Goods, Services & Co	Maui Memorial Medica	Maui Region	API Time and Attenda	Active
10-0677	0	NA	0	NA	7/15/2010	7/14/2011	Goods, Services & Co	Maui Memorial Medica	Maui Region	Medifax-EDI - LexisN	Active
11-0011	0	NA	0	NA	12/30/2010	12/30/2015	Lease Agreements	Maui Memorial Medica	Multi-Region	Siemens Public, Inc	Forwarded
10-0679	0	NA	0	NA	8/18/2010	8/17/2011	Goods, Services & Co	Maui Memorial Medica	Maui Region	SearchAmerica, Inc.	Active
10-0679	1	NA	0	NA	8/18/2010	8/17/2012	Goods, Services & Co	Maui Memorial Medica	Maui Region	SearchAmerica, Inc.	Active
11-0116	0	NA	115000	NA	11/10/2010	11/9/2012	Goods, Services & Co	Maui Memorial Medica	Maui Region	MC AnalyTxs, Inc. -	Active
09-0266	0	NA	300000	NA	11/10/2008	11/9/2011	Goods, Services & Co	Maui Memorial Medica	Maui Region	Low Volume Adjustmen	Active
09-0266	1	NA	300000	NA	11/10/2008	11/9/2014	Goods, Services & Co	Maui Memorial Medica	Maui Region	Low Volume Adjustmen	Active
09-0700	0	NA	500000	NA	5/20/2009	5/19/2010	Goods, Services & Co	Maui Memorial Medica	Maui Region	Dept Collection True	Active
10-0251	0	NA	281336	NA	4/15/2010	4/14/2013	Goods, Services & Co	Maui Memorial Medica	Maui Region	Aspen Healthcare Met	Active
10-0296	0	NA	243000	NA	6/30/2010	6/29/2013	Goods, Services & Co	Maui Memorial Medica	Maui Region	MedAssets Analytical	Active
11-0257	0	NA	0	NA	1/1/2011	12/31/2011	Goods, Services & Co	Maui Memorial Medica	Maui Region	Nuclear Medicine Inf	Active
10-0314	0	NA	800	NA	1/1/2010	12/31/2011	Goods, Services & Co	Maui Memorial Medica	Maui Region	Nuclear Med Info Sys	Active
09-0406	0	NA	67000	NA	1/12/2009	1/11/2013	Goods, Services & Co	Maui Memorial Medica	Maui Region	VIVID Ultrasound OEM	Active
11-0001	0	NA	66000	NA	7/9/2010	7/8/2015	Goods, Services & Co	Maui Memorial Medica	Maui Region	X300 PE OEM Agreemen	Active
11-0001	1	NA	66000	NA	8/16/2011	8/15/2016	Goods, Services & Co	Maui Memorial Medica	Maui Region	X300 PE OEM Agreemen	Active

Active Contracts

Contract No Prog ID	Supplement No	Financial Type	Total Cont Amount	Signature Date	Start Date	End Date	Contract Type Descr	Facility	Org Unit Descr	Description	Contract State
11-0100	0	NA	3000	NA	2/9/2011	2/8/2012	Goods, Services & Co	Maui Memorial Medica	Maui Region	ServiceConnect Train	Active
11-0030	0	NA	40000	NA	8/4/2010	8/3/2012	Goods, Services & Co	Maui Memorial Medica	Maui Region	Johnson & Johnson -	Active
11-0151	0	NA	0	NA	10/1/2010	9/30/2013	GPO Contracts	Maui Memorial Medica	Multi-Region	MMMC SCD License Agr	Active
10-0680	0	NA	45000	NA	8/16/2010	8/15/2012	Goods, Services & Co	Maui Memorial Medica	Maui Region	Steris - Chemical St	Active
10-0680	1	NA	53500	NA	8/16/2010	8/15/2012	Goods, Services & Co	Maui Memorial Medica	Maui Region	Steris - Chemical St	Active
10-0543	0	NA	22200	NA	8/23/2010	8/22/2014	Goods, Services & Co	Maui Memorial Medica	Maui Region	Philips Medical - In	Active
12-0007	0	NA	10000	NA	7/10/2011	9/9/2014	Goods, Services & Co	Maui Memorial Medica	Maui Region	OEM for CMS2000	Active
11-0658	0	NA	78000	NA	6/1/2011	5/31/2012	Goods, Services & Co	Maui Memorial Medica	Maui Region	GE Healthcare	Active
11-0658	0	NA	78000	NA	6/1/2011	5/31/2012	Goods, Services & Co	Maui Memorial Medica	Maui Region	GE Healthcare	Active
11-0446	0	NA	200000	NA	3/1/2011	2/29/2012	Goods, Services & Co	Maui Memorial Medica	Maui Region	Fetal Monitoring	Active
11-0446	0	NA	200000	NA	3/1/2011	2/29/2012	Goods, Services & Co	Maui Memorial Medica	Maui Region	Fetal Monitoring	Active
10-0259	0	NA	50000	NA	11/23/2009	11/22/2010	Goods, Services & Co	Maui Memorial Medica	Maui Region	Glidescope	Active
10-0259	0	NA	50000	NA	11/23/2009	11/22/2010	Goods, Services & Co	Maui Memorial Medica	Maui Region	Glidescope	Active
11-0474	0	NA	48000	NA	2/28/2011	2/27/2012	Goods, Services & Co	Maui Memorial Medica	Maui Region	Sorin Group	Active
11-0519	0	NA	0	NA	3/2/2011	3/8/2012	Goods, Services & Co	Maui Memorial Medica	Maui Region	Full Service Agreeme	Active
08-0978	0	NA	85000	NA	9/13/2008	9/12/2013	Goods, Services & Co	NA	Maui Region	Arcadis Avantic OEM	Active
11-0607	0	NA	23000	NA	5/17/2011	5/16/2014	Goods, Services & Co	Maui Memorial Medica	Maui Region	Patterson Dental - N	Active
11-0481	0	NA	56000	NA	5/16/2011	5/15/2012	Goods, Services & Co	Maui Memorial Medica	Maui Region	Carefusion - Pulmona	Active
12-0040	0	NA	94000	NA	8/10/2011	8/9/2012	Goods, Services & Co	Maui Memorial Medica	Maui Region	PSS - Exercise/Resti	Active
08-0761	0	NA	15368	NA	1/14/2008	1/13/2011	Goods, Services & Co	Maui Memorial Medica	Maui Region	Versapulse Powersuit	Active
08-0761	1	NA	39368	NA	1/14/2008	1/13/2014	Goods, Services & Co	Maui Memorial Medica	Maui Region	Lumenis - Versapulse	Active
09-0084	0	NA	51000	NA	9/15/2008	9/14/2013	Goods, Services & Co	Maui Memorial Medica	Maui Region	Rapidpoint M405 Crit	Active
10-0231	0	NA	3400	NA	11/16/2009	11/15/2011	Goods, Services & Co	Maui Memorial Medica	Maui Region	MRI Infusion Pump PM	Active
10-0043	0	NA	7300	NA	10/20/2009	10/19/2010	Goods, Services & Co	Maui Memorial Medica	Maui Region	Philips Healthcare -	Active
11-0594	0	NA	14000	NA	4/22/2011	4/21/2012	Goods, Services & Co	Maui Memorial Medica	Maui Region	Philips - PageWriter	Active
11-0029	0	NA	166000	NA	10/7/2011	10/6/2014	Goods, Services & Co	Maui Memorial Medica	Maui Region	Philips - OB Monitor	Active
12-0061	0	NA	15400	NA	9/2/2011	9/1/2012	Goods, Services & Co	Maui Memorial Medica	Maui Region	Philips - Maint. Agr	Active
11-0652	0	NA	40000	NA	6/28/2011	6/27/2012	Goods, Services & Co	Maui Memorial Medica	Maui Region	Philips Equipment MM	Active
11-0745	0	NA	1700000	NA	6/30/2011	6/29/2012	Goods, Services & Co	Maui Memorial Medica	Maui Region	Philips Telemetry Sy	Active
11-0746	0	NA	4100	NA	7/18/2011	7/17/2012	Goods, Services & Co	Maui Memorial Medica	Maui Region	Philips - Rolling St	Active
11-0525	0	NA	700000	NA	3/28/2011	3/27/2013	Goods, Services & Co	Maui Memorial Medica	Maui Region	Hemodynamics	Active
11-0525	1	NA	700000	NA	3/28/2011	3/27/2013	Goods, Services & Co	Maui Memorial Medica	Maui Region	Hemodynamics	Active
11-0525	2	NA	713000	NA	3/28/2011	3/27/2013	Goods, Services & Co	Maui Memorial Medica	Maui Region	Hemodynamics	Active
11-0525	3	NA	719000	NA	3/28/2011	3/27/2013	Goods, Services & Co	Maui Memorial Medica	Maui Region	Hemodynamics	Active
11-0679	0	NA	690000	NA	6/28/2011	6/27/2016	Goods, Services & Co	Maui Memorial Medica	Maui Region	Siemens Ultrasound M	Active
12-0230	0	NA	16000	NA	11/7/2011	11/6/2012	Goods, Services & Co	Maui Memorial Medica	Maui Region	Biosense Communicati	Active
11-0724	0	NA	100000	NA	8/30/2011	8/29/2012	Goods, Services & Co	Maui Memorial Medica	Maui Region	BioMed Supply	Active
11-0609	0	NA	49000	NA	4/25/2011	4/24/2014	Goods, Services & Co	Maui Memorial Medica	Maui Region	Drager Medical - OEM	Active
11-0610	0	NA	63000	NA	4/20/2011	4/19/2012	Goods, Services & Co	Maui Memorial Medica	Maui Region	Drager Medical - An	Active
09-0721	0	NA	53000	NA	5/27/2009	5/26/2014	Goods, Services & Co	Maui Memorial Medica	Maui Region	Sonosite - Portable	Active
09-0721	0	NA	53000	NA	5/27/2009	5/26/2014	Goods, Services & Co	Maui Memorial Medica	Maui Region	Sonosite - Portable	Active
08-0338	0	Monthly	11210.45	NA	9/14/2007	9/13/2012	Conversion Contracts	Maui Memorial Medica	Maui Region	Extended Warranty	Active
11-0597	0	NA	48000	NA	4/25/2011	4/24/2016	Goods, Services & Co	Maui Memorial Medica	Maui Region	Fujifilm - CD Burner	Forwarded
11-0595	0	NA	300000	NA	5/6/2011	5/5/2016	Goods, Services & Co	Maui Memorial Medica	Maui Region	Philips - TEE Ultras	Active
11-0595	0	NA	300000	NA	5/6/2011	5/5/2016	Goods, Services & Co	Maui Memorial Medica	Maui Region	Philips - TEE Ultras	Active
08-0767	2	NA	0	NA	12/31/2008	4/30/2014	GPO Contracts	NA	System Wide	Pumps, Sets, Solutio	Active
10-0022	0	NA	750000	NA	8/10/2009	8/9/2013	Goods, Services & Co	Maui Memorial Medica	Maui Region	Stryker Endoscopy	Active
11-0370	0	NA	15166.1	NA	4/1/2011	3/31/2012	Goods, Services & Co	Maui Memorial Medica	Maui Region	On-Line Medical Refe	Active
12-0062	0	NA	50000	NA	9/1/2011	8/31/2012	Goods, Services & Co	Maui Memorial Medica	Maui Region	MEO - Patient Transp	Active
11-0359	0	NA	100000	NA	3/28/2011	3/27/2012	Goods, Services & Co	Maui Memorial Medica	Maui Region	Becker Communication	Active
11-0359	1	NA	100000	NA	3/28/2011	3/27/2012	Goods, Services & Co	Maui Memorial Medica	Maui Region	Becker Communication	Active
10-0304	0	NA	1425	NA	12/28/2009	12/27/2010	Goods, Services & Co	Maui Memorial Medica	Maui Region	HYP Media Finance/Be	Active
10-0304	1	NA	3425	NA	12/28/2009	12/27/2011	Goods, Services & Co	Maui Memorial Medica	Maui Region	HYP Media Finance/Be	Active
12-0327	0	NA	3000	NA	12/16/2011	1/13/2012	Goods, Services & Co	Maui Memorial Medica	Maui Region	Ermeline De Pillside	Active
11-0672	0	NA	62560	NA	8/18/2011	8/31/2012	Goods, Services & Co	Maui Memorial Medica	Maui Region	Pacific Cancer Found	Active
12-0128	0	NA	4800	NA	9/27/2011	1/27/2012	Goods, Services & Co	Maui Memorial Medica	Maui Region	Solheim Enterprises	Active

Active Contracts

Contract No Prog ID	Supplement No	Financial Type	Total Cont Amount	Signature Date	Start Date	End Date	Contract Type Descr	Facility	Org Unit Descr	Description	Contract State
12-0231	0	NA	324000	NA	11/1/2011	10/31/2012	Goods, Services & Co	Maui Memorial Medica	Maui Region	Whitman Partners	Active
11-0487	0	NA	0	NA	4/1/2011	3/31/2012	Memorandum of Agreem	Maui Memorial Medica	Maui Region	University of Hi Can	Active
12-0152	0	Fee Schedule	1000	NA	10/28/2011	10/27/2012	Health Care Provider	Maui Memorial Medica	Maui Region	Nancy Long M.D. - 2,	Active
10-0390	0	NA	450000	NA	3/9/2010	12/8/2010	Goods, Services & Co	Maui Memorial Medica	Maui Region	H*Works - Patient Fl	Active
12-0267	0	NA	15000	NA	2/21/2012	2/24/2012	Goods, Services & Co	Maui Memorial Medica	Maui Region	CPI - non-Violent Cr	Active
10-0014	0	NA	17891	NA	12/1/2009	11/30/2012	Goods, Services & Co	Maui Memorial Medica	Maui Region	Elekta dba IMPAC - T	Active
11-0624	0	NA	206677	NA	9/1/2010	8/31/2013	Goods, Services & Co	Maui Memorial Medica	Maui Region	Queens Medical Cente	Active
11-0338	0	NA	75000	NA	1/3/2011	1/2/2012	Goods, Services & Co	Maui Memorial Medica	Maui Region	Produce	Active
12-0202	0	NA	0	NA	1/1/2012	12/31/2012	Memorandum of Agreem	Maui Memorial Medica	Maui Region	Honolulu Orthopedic	Active
11-0058	0	NA	0	NA	1/1/2011	12/31/2011	Memorandum of Agreem	Maui Memorial Medica	Maui Region	Honolulu Orthopedic	Active
11-0332	0	NA	7000	NA	1/29/2011	1/28/2012	Goods, Services & Co	Maui Memorial Medica	Maui Region	PWC - Kitchen Exhaus	Active
11-0489	0	NA	300000	NA	5/20/2011	5/19/2012	Goods, Services & Co	Maui Memorial Medica	Maui Region	IVYA dba Western Slo	Active
11-0554	0	NA	500000	NA	4/1/2011	3/31/2012	Goods, Services & Co	Maui Memorial Medica	Maui Region	Abiomed	Active
11-0330	0	NA	2000	NA	1/31/2011	1/30/2012	Goods, Services & Co	Maui Memorial Medica	Maui Region	Physicians Exchange	Active
12-0232	0	NA	15000	NA	11/28/2011	11/27/2012	Goods, Services & Co	Maui Memorial Medica	Maui Region	Arizant Healthcare I	Active
12-0041	0	NA	50000	NA	11/8/2011	11/7/2012	Goods, Services & Co	Maui Memorial Medica	Maui Region	Stryker dba Gaymar I	Active
12-0069	0	NA	250000	NA	9/15/2011	9/14/2012	Goods, Services & Co	Maui Memorial Medica	Maui Region	Thoratec Corp - Cent	Active
12-0039	0	NA	70000	NA	9/27/2011	9/26/2012	Goods, Services & Co	Maui Memorial Medica	Maui Region	Innovative Therapies	Active
11-0081	0	NA	75000	NA	1/6/2011	1/5/2012	Goods, Services & Co	Maui Memorial Medica	Maui Region	Smiths Medical - CAD	Active
11-0263	0	NA	75000	NA	3/23/2011	3/22/2012	Goods, Services & Co	Maui Memorial Medica	Maui Region	Digital Suction Drai	Active
12-0124	0	NA	4000	NA	9/30/2011	9/29/2012	Goods, Services & Co	Maui Memorial Medica	Maui Region	MEDELA, INC. - Breas	Active
11-0075	0	NA	85000	NA	12/14/2010	12/13/2011	Goods, Services & Co	Maui Memorial Medica	Maui Region	Abbott - POC Glucose	Active
11-0075	1	NA	170000	NA	12/14/2010	12/13/2012	Goods, Services & Co	Maui Memorial Medica	Maui Region	Abbott - POC Glucose	Active
10-0465	0	NA	150000	NA	5/24/2010	5/23/2011	Goods, Services & Co	Maui Memorial Medica	Maui Region	Holden Hospital Supp	Active
10-0465	1	NA	350000	NA	5/24/2010	5/23/2012	Goods, Services & Co	Maui Memorial Medica	Maui Region	Holden Hospital Supp	Active
10-0629	0	NA	100000	NA	7/1/2010	6/30/2011	Goods, Services & Co	Maui Memorial Medica	Maui Region	Roberto Healthcare -	Active
10-0629	1	NA	200000	NA	7/1/2010	6/30/2012	Goods, Services & Co	Maui Memorial Medica	Maui Region	Roberto Healthcare -	Active
10-0629	2	NA	220000	NA	7/1/2010	6/30/2012	Goods, Services & Co	Maui Memorial Medica	Maui Region	Roberto Healthcare -	Active
12-0097	0	NA	300000	NA	8/30/2011	8/29/2012	Goods, Services & Co	Maui Memorial Medica	Maui Region	VNUS Medical Warrent	Active
10-0612	0	NA	75000	NA	12/17/2010	12/16/2013	Goods, Services & Co	Maui Memorial Medica	Maui Region	Tyco dba Covidien -	Active
11-0654	0	NA	23708.77	NA	5/25/2011	5/24/2012	Goods, Services & Co	Maui Memorial Medica	Maui Region	Medtronic Extended S	Active
10-0259	1	NA	150000	NA	11/23/2009	11/22/2011	Goods, Services & Co	Maui Memorial Medica	Maui Region	Glidescope	Active
10-0259	1	NA	150000	NA	11/23/2009	11/22/2011	Goods, Services & Co	Maui Memorial Medica	Maui Region	Glidescope	Active
10-0259	2	NA	180000	NA	11/23/2009	11/22/2012	Goods, Services & Co	Maui Memorial Medica	Maui Region	Glidescope	Active
10-0259	2	NA	180000	NA	11/23/2009	11/22/2012	Goods, Services & Co	Maui Memorial Medica	Maui Region	Glidescope	Active
09-0619	0	NA	500000	NA	3/27/2009	3/30/2014	Goods, Services & Co	Maui Memorial Medica	Maui Region	Terumo Equipment Loa	Active
09-0344	0	NA	304000	NA	2/3/2009	12/2/2010	Goods, Services & Co	Maui Memorial Medica	Maui Region	Abbott - i-STAT Anal	Active
09-0344	1	NA	504000	NA	2/3/2009	2/2/2011	Goods, Services & Co	Maui Memorial Medica	Maui Region	Abbott - i-STAT Anal	Active
09-0344	2	NA	825000	NA	2/3/2009	2/2/2012	Goods, Services & Co	Maui Memorial Medica	Maui Region	Abbott - i-STAT Anal	Active
10-0489	0	NA	100000	NA	4/30/2010	4/29/2011	Goods, Services & Co	Maui Memorial Medica	Maui Region	Abbott - Glucometers	Active
11-0619	0	NA	600000	NA	6/6/2011	6/5/2013	Goods, Services & Co	Maui Memorial Medica	Maui Region	Maquet	Active
09-0292	0	NA	20000	NA	12/18/2008	12/17/2011	Goods, Services & Co	Maui Memorial Medica	Maui Region	Physio-Control - STE	Active
09-0292	0	NA	20000	NA	12/18/2008	12/17/2011	Goods, Services & Co	Maui Memorial Medica	Maui Region	Physio-Control - STE	Active
09-0292	1	NA	25000	NA	12/18/2008	12/17/2016	Goods, Services & Co	Maui Memorial Medica	Maui Region	Physio-Control - STE	Active
09-0292	1	NA	25000	NA	12/18/2008	12/17/2016	Goods, Services & Co	Maui Memorial Medica	Maui Region	Physio-Control - STE	Active
09-0410	0	NA	900000	NA	2/5/2009	2/4/2010	Goods, Services & Co	Maui Memorial Medica	Maui Region	Bed, Stretcher, Gurn	Active
09-0410	1	NA	900000	NA	2/5/2010	2/4/2011	Goods, Services & Co	Maui Memorial Medica	Maui Region	Bed, Stretcher, Gurn	Active
09-0410	2	NA	48930	NA	2/5/2010	2/4/2012	Goods, Services & Co	Maui Memorial Medica	Maui Region	Bed, Stretcher, Gurn	Active
12-0036	0	NA	111000	NA	11/21/2011	4/30/2014	Goods, Services & Co	Maui Memorial Medica	Maui Region	BBraun - Outlook 100	Active
12-0098	0	NA	110000	NA	11/7/2011	11/6/2012	Goods, Services & Co	Maui Memorial Medica	Maui Region	Masimo - Pulse Ox Eq	Active
11-0354	0	NA	12000	NA	2/2/2012	2/1/2012	Goods, Services & Co	Maui Memorial Medica	Maui Region	Steris - Blanket War	Active
10-0482	1	NA	110000	NA	4/19/2010	4/18/2012	Goods, Services & Co	Maui Memorial Medica	Maui Region	Bowers & Kubota Cons	Active
08-0576	0	Fee Schedule	0	NA	7/11/2007	7/11/2012	Conversion Contracts	Maui Memorial Medica	Maui Region	ATM Machine	Active
09-0671	0	NA	30000	NA	4/22/2009	4/21/2010	Goods, Services & Co	Maui Memorial Medica	Maui Region	FMV Appraisal Servic	Active
09-0671	1	NA	30000	NA	4/22/2009	4/21/2011	Goods, Services & Co	Maui Memorial Medica	Maui Region	FMV Appraisal Servic	Active
09-0671	2	NA	90000	NA	4/22/2011	4/21/2012	Goods, Services & Co	Maui Memorial Medica	Maui Region	FMV Appraisal Servic	Active

Active Contracts

Contract No Prog ID	Supplement No	Financial Type	Total Cont Amount	Signature Date	Start Date	End Date	Contract Type Descr	Facility	Org Unit Descr	Description	Contract State
11-0386	0	NA	1760	NA	3/1/2011	2/29/2012	Lease Agreements	Maui Memorial Medica	Maui Region	Office Lease	Active
11-0283	0	NA	80000	NA	12/21/2010	12/20/2011	Goods, Services & Co	Maui Memorial Medica	Maui Region	Atlas Insurance	Active
11-0283	1	NA	160000	NA	2/9/2011	2/8/2013	Goods, Services & Co	Maui Memorial Medica	Maui Region	Atlas Insurance	Active
10-0542	0	NA	5500	NA	7/1/2010	6/30/2011	Goods, Services & Co	Maui Memorial Medica	Maui Region	Consulting Services	Active
10-0542	1	NA	11100	NA	7/1/2010	6/30/2012	Goods, Services & Co	Maui Memorial Medica	Maui Region	Consulting Services	Active
09-0570	0	NA	105174	NA	4/1/2009	3/31/2010	Goods, Services & Co	Maui Memorial Medica	Maui Region	GYA-Exterior Repair	Active
09-0560	0	NA	77000	NA	3/30/2009	3/29/2010	Goods, Services & Co	Kula Hospital	Maui Region	SSFM Kula Flooring	Active
09-0560	0	NA	77000	NA	3/30/2009	3/29/2010	Goods, Services & Co	Kula Hospital	Maui Region	SSFM Kula Flooring	Active
09-0567	0	NA	198611	NA	3/16/2009	3/15/2010	Goods, Services & Co	Lanai Community Hosp	Maui Region	Architect Hawaii - L	Active
08-0191	0	Other	85000	NA	9/20/2007	9/19/2008	Conversion Contracts	Maui Memorial Medica	Maui Region	Heliport Site Select	Active
08-0191	1	Other	300000	NA	9/20/2007	9/19/2008	Conversion Contracts	Maui Memorial Medica	Maui Region	Heliport Site Select	Active
08-0191	2	Other	300000	NA	9/20/2007	9/19/2009	Conversion Contracts	Maui Memorial Medica	Maui Region	SSFM - Heliport Site	Active
08-0191	3	Other	300000	NA	9/20/2007	9/19/2010	Conversion Contracts	Maui Memorial Medica	Maui Region	SSFM - Heliport Site	Active
08-0298	0	NA	30000	NA	10/18/2007	10/17/2008	Goods, Services & Co	Maui Memorial Medica	Maui Region	MMMC Reroofing Proje	Active
08-0298	1	NA	30000	NA	10/18/2007	10/17/2008	Goods, Services & Co	Maui Memorial Medica	Maui Region	GYA - MMMC Reroofing	Active
08-0298	2	NA	30000	NA	10/18/2007	10/17/2008	Goods, Services & Co	NA	Maui Region	GYA - MMMC Reroofing	Active
08-0298	3	NA	50000	NA	10/18/2007	10/17/2008	Goods, Services & Co	NA	Maui Region	GYA - MMMC Reroofing	Active
08-0265	0	NA	46982.9	NA	10/10/2007	10/9/2008	Goods, Services & Co	KCH Clinics/Al'i	Maui Region	KULA Hosp Electrical	Active
08-0299	0	NA	7700	NA	10/25/2007	10/24/2008	Goods, Services & Co	Lanai Community Hosp	Maui Region	LCH Elevator Pre-Act	Active
10-0482	0	NA	110000	NA	4/19/2010	4/18/2011	Goods, Services & Co	Maui Memorial Medica	Maui Region	Bowers & Kubota Cons	Active
08-0857	0	NA	73675	NA	5/1/2008	4/30/2013	Goods, Services & Co	Maui Memorial Medica	Maui Region	Service Rentals & Su	Active
08-0857	1	NA	73675	NA	5/1/2008	10/14/2013	Goods, Services & Co	Maui Memorial Medica	Maui Region	Service Rentals & Su	Active
10-0204	0	NA	164000	NA	10/22/2009	10/21/2013	Goods, Services & Co	Maui Memorial Medica	Maui Region	Cable Svc and Video	Active
10-0204	1	NA	194000	NA	10/22/2009	10/21/2013	Goods, Services & Co	Maui Memorial Medica	Maui Region	Cable Svc and Video	Active
08-0173	0	Other	50000	NA	5/16/2007	5/15/2008	Conversion Contracts	Maui Memorial Medica	Maui Region	Transcription Servic	Active
11-0422	0	NA	186000	NA	2/4/2011	2/3/2012	Goods, Services & Co	Maui Memorial Medica	Maui Region	Washer DC Laundry	Active
10-0409	0	NA	8000	NA	3/25/2010	3/24/2011	Goods, Services & Co	Maui Memorial Medica	Maui Region	Maintenance Agreemen	Active
10-0409	1	NA	16000	NA	3/25/2010	3/24/2012	Goods, Services & Co	Maui Memorial Medica	Maui Region	Maintenance Agreemen	Active
12-0224	0	Other	186474.8	10/24/2011	11/1/2011	10/31/2014	Health Care Provider	Kula Hospital	Maui Region	EMPloyment Agreement	Active
10-0408	0	Fee Schedule	350000	NA	2/1/2010	1/31/2013	Health Care Provider	Maui Memorial Medica	Maui Region	Physicians Employmen	Active
10-0593	0	Other	350000	5/10/2010	6/16/2010	6/15/2012	Health Care Provider	Maui Memorial Medica	Maui Region	L. Oberst MD, Employ	Active
09-0114	0	Other	210000	NA	9/2/2008	9/1/2010	Conversion Contracts	Maui Memorial Medica	Maui Region	Dr. Andrus - Phisici	Active
12-0114	0	Other	300000	NA	8/15/2011	8/14/2014	Health Care Provider	Maui Memorial Medica	Maui Region	Employment Agreement	Active
10-0407	0	Fee Schedule	185457	NA	2/15/2010	2/14/2013	Health Care Provider	Kula Hospital	Maui Region	Physicians Employmen	Active
10-0325	0	Monthly	175000	NA	1/7/2010	1/6/2012	Health Care Provider	Kula Hospital	Maui Region	MD Employment Agreem	Active
12-0196	0	Hourly	12000	NA	11/2/2011	10/1/2012	Health Care Provider	Maui Memorial Medica	Maui Region	Jeffrey Chester DO -	Active
12-0243	0	Other	550000	NA	3/11/2009	3/10/2014	Health Care Provider	Maui Memorial Medica	Maui Region	Waterford Employment	Active
10-0410	0	Monthly	190000	NA	2/20/2010	2/19/2013	Health Care Provider	Kula Hospital	Maui Region	Physician Employment	Active
09-0211	0	NA	0	NA	9/1/2007	12/31/2011	Memorandum of Agreem	Maui Memorial Medica	Maui Region	MCC Nursing Program	Active
09-0207	0	NA	0	NA	11/1/2007	12/31/2011	Memorandum of Agreem	Maui Memorial Medica	Maui Region	Hawaii Technology In	Active
09-0215	0	NA	0	NA	7/1/2007	6/30/2012	Memorandum of Agreem	Maui Memorial Medica	Maui Region	UH John A. Burns Sch	Active
10-0592	0	Other	780000	5/10/2010	11/1/2010	10/31/2020	Health Care Provider	Maui Memorial Medica	Maui Region	Dr. C. Lee, Employme	Active
11-0643	0	NA	100000	NA	8/9/2011	8/8/2012	Goods, Services & Co	Maui Memorial Medica	Maui Region	Refusionist Service	Active
12-0017	0	Hourly	12000	NA	8/8/2011	8/7/2012	Health Care Provider	Maui Memorial Medica	Maui Region	Perfyal Randolph, M.D.	Active
12-0157	0	Hourly	12000	NA	10/15/2011	10/14/2012	Health Care Provider	Maui Memorial Medica	Maui Region	Leonard Cupo, M.D. -	Active
12-0158	0	Hourly	12000	NA	11/1/2011	10/31/2012	Health Care Provider	NA	Maui Region	Lorne Drenfield, M.	Active
11-0606	0	NA	33000	NA	8/2/2011	8/1/2012	Goods, Services & Co	Maui Memorial Medica	Maui Region	Union Consulting Ser	Active
11-0482	0	NA	0	NA	3/1/2011	2/29/2012	Affiliation Agreemen	NA	Maui Region	Residency Rotation o	Active
09-0407	0	NA	5000	NA	2/13/2009	2/12/2010	Goods, Services & Co	Maui Memorial Medica	Maui Region	HR ID Cards	Active
12-0223	0	Other	0	10/17/2011	10/27/2011	10/26/2012	Health Care Provider	Kula Hospital	Maui Region	Employment Agreement	Active
11-0681	0	Monthly	780000	8/6/2010	11/1/2010	10/31/2020	Health Care Provider	Maui Memorial Medica	Maui Region	Employment Agreement	Active
08-0188	0	Other	45289.21	NA	4/1/2007	3/31/2012	Conversion Contracts	Maui Memorial Medica	Maui Region	Portable Ultrasound	Active
08-0188	0	Other	45289.21	NA	4/1/2007	3/31/2012	Conversion Contracts	Maui Memorial Medica	Maui Region	Portable Ultrasound	Active
11-0002	0	NA	500000	NA	7/14/2010	7/13/2015	Goods, Services & Co	Maui Memorial Medica	Maui Region	Hawaiian Telcom	Active
11-0002	1	NA	515000	NA	7/14/2010	7/13/2015	Goods, Services & Co	Maui Memorial Medica	Maui Region	Hawaiian Telcom	Active
08-0664	0	NA	4904000	NA	8/31/2008	8/30/2013	Goods, Services & Co	Maui Memorial Medica	Maui Region	RIS/PAC	Active

Department of Health - Hawaii Health Systems Corporation
Active Contracts

Table 19

Contract No	Prog ID	Supplement No	Financial Type	Total Cont Amount	Signature Date	Start Date	End Date	Contract Type Descr	Facility	Org Unit Descr	Description	Contract State
08-0399		0	Monthly	6210.97	NA	8/23/2007	8/22/2008	Conversion Contracts	Maui Memorial Medica	Maui Region	Telephone System Ser	Active
08-0399		1	Monthly	60000	NA	8/23/2007	8/22/2010	Conversion Contracts	Maui Memorial Medica	Maui Region	Telephone System Ser	Active
08-0399		2	Monthly	100000	NA	8/23/2007	8/22/2011	Conversion Contracts	Maui Memorial Medica	Maui Region	Telephone System Ser	Active
11-0572		0	NA	48000	NA	4/25/2011	4/24/2012	Goods, Services & Co	Maui Memorial Medica	Maui Region	IT Consulting	Active
10-0602		0	NA	5000	NA	6/1/2010	5/31/2011	Goods, Services & Co	Maui Memorial Medica	Maui Region	CDW Support Services	Active
12-0198		0	NA	40440	NA	11/1/2011	10/31/2012	Goods, Services & Co	Maui Memorial Medica	Maui Region	ROAM Service Agreeeme	Active
11-0368		0	NA	10000	NA	1/14/2011	1/13/2012	Goods, Services & Co	Maui Memorial Medica	Maui Region	Embosser OEM	Active
11-0633		0	NA	2900	NA	5/16/2011	5/15/2012	Goods, Services & Co	Maui Memorial Medica	Maui Region	L&D/OB Infant Abduct	Active
11-0400		0	NA	4200	NA	1/27/2011	1/26/2012	Goods, Services & Co	Maui Memorial Medica	Maui Region	Fargo Badge Printer	Active
11-0401		0	NA	5200	NA	1/27/2011	12/6/2012	Goods, Services & Co	Maui Memorial Medica	Maui Region	Video iPhone Interc	Active
08-0399		3	Monthly	110000	NA	8/25/2010	8/22/2011	Conversion Contracts	Maui Memorial Medica	Maui Region	Telephone System Ser	Active
08-0399		4	Monthly	110000	NA	8/25/2010	8/22/2012	Conversion Contracts	Maui Memorial Medica	Maui Region	Telephone System Ser	Active
11-0292		0	Other	0	NA	5/1/2011	4/30/2012	Health Care Provider	Maui Memorial Medica	Maui Region	Lutheran Medical Cen	Active
12-0191		0	Fee Schedule	75000	NA	12/21/2011	12/20/2012	Health Care Provider	Maui Memorial Medica	Maui Region	MD Review	Active
11-0337		0	Hourly	12500	NA	3/15/2011	3/14/2012	Health Care Provider	Maui Memorial Medica	Maui Region	Dr. Colleen Inouye C	Active
12-0297		0	Monthly	12000	NA	3/15/2012	12/31/2012	Health Care Provider	Maui Memorial Medica	Maui Region	Inouye, Colleen MD, C	Active
12-0257		0	Monthly	12500	NA	3/15/2011	3/14/2012	Health Care Provider	Maui Memorial Medica	Maui Region	Colleen Inouye	Active
11-0707		0	Fee Schedule	5000	NA	6/13/2011	6/12/2012	Health Care Provider	NA	Maui Region	Sonoran Ultrasound,	Active
11-0026		0	NA	120000	NA	8/1/2010	7/31/2011	Goods, Services & Co	Maui Memorial Medica	Maui Region	Terri Squires APRN	Active
11-0661		0	Other	0	NA	6/1/2011	5/31/2012	Health Care Provider	Maui Memorial Medica	Maui Region	Univ of Hawaii Psych	Active
08-0684		0	Hourly	40000	NA	1/21/2008	1/20/2012	Health Care Provider	Maui Memorial Medica	Maui Region	No Cost ER Services	Active
11-0377		0	NA	1200	NA	1/27/2011	2/13/2012	Goods, Services & Co	Maui Memorial Medica	Maui Region	Carol Thomason - Lec	Active
11-0646		0	NA	7551	NA	5/19/2011	5/18/2012	Health Care Provider	Maui Memorial Medica	Maui Region	Dr Thomas Kim	Active
11-0657		0	NA	3151	NA	5/20/2011	5/19/2012	Health Care Provider	Maui Memorial Medica	Maui Region	Dr K. Kern	Active
11-0669		0	Hourly	2250	NA	6/2/2011	5/1/2012	Health Care Provider	Maui Memorial Medica	Maui Region	Tan, S.Y. MD, JD	Active
11-0642		0	NA	16500	NA	5/5/2011	5/4/2012	Goods, Services & Co	Maui Memorial Medica	Maui Region	HMSA Grant	Active
09-0404		0	Hourly	600000	NA	1/5/2009	1/4/2010	Health Care Provider	Maui Memorial Medica	Maui Region	Radiology Services	Active
09-0404		1	Hourly	1200000	NA	1/5/2009	1/4/2011	Health Care Provider	Maui Memorial Medica	Maui Region	Radiology Services	Active
08-0516		0	Hourly	750000	NA	10/1/2007	9/30/2008	Conversion Contracts	Maui Memorial Medica	Maui Region	Maui Radiology	Active
10-0413		0	Hourly	185000	NA	4/15/2010	4/14/2012	Health Care Provider	Maui Memorial Medica	Maui Region	Barbarosh, Howard Sp	Active
10-0398		0	Hourly	185000	NA	4/16/2010	4/15/2012	Health Care Provider	Maui Memorial Medica	Maui Region	Drood, Jeffrey MD	Active
10-0414		0	Hourly	185000	NA	4/27/2010	4/26/2012	Health Care Provider	Maui Memorial Medica	Maui Region	Milne, Phillip MD Sp	Active
11-0628		0	Other	25000	NA	9/1/2011	8/31/2012	Health Care Provider	Maui Memorial Medica	Maui Region	Physician Monitoring	Active
08-0145		0	Hourly	36000	NA	8/17/2007	8/16/2008	Conversion Contracts	Maui Memorial Medica	Maui Region	Specialty On Call	Active
12-0293		0	NA	500	NA	12/15/2011	1/31/2012	Memorandum of Agreeem	Maui Memorial Medica	Maui Region	Potomac Center for M	Active
11-0459		0	Costs Only	20000	NA	7/1/2011	6/30/2012	Health Care Provider	Maui Memorial Medica	Maui Region	Internal Medicine	Active
12-0266		0	NA	0	NA	12/15/2011	12/14/2012	Memorandum of Agreeem	Maui Memorial Medica	Maui Region	Hawaii Cord Blood Ba	Active
10-0412		0	Hourly	500000	NA	8/1/2010	7/31/2012	Health Care Provider	Maui Memorial Medica	Maui Region	Soma, Charles Specia	Active
12-0147		0	Other	12000	NA	10/16/2011	10/15/2012	Health Care Provider	Maui Memorial Medica	Maui Region	Muthard, Peter MD	Active
11-0566		0	Hourly	11000	NA	5/2/2011	5/1/2012	Health Care Provider	Maui Memorial Medica	Maui Region	Lyons, Dwight	Active
09-0383		0	Hourly	5052.96	NA	2/26/2009	2/25/2012	Health Care Provider	Maui Memorial Medica	Maui Region	Maui Medical Group -	Active
11-0647		0	Hourly	5053	NA	5/19/2011	5/18/2012	Health Care Provider	NA	Maui Region	Vicki Herrman	Active
11-0076		0	Hourly	0	NA	10/1/2010	9/30/2011	Health Care Provider	Maui Memorial Medica	Maui Region	Hospitalist Maui Med	Active
10-0650		0	NA	20000	NA	7/1/2010	6/30/2011	Goods, Services & Co	Maui Memorial Medica	Maui Region	Hawaii Residency Pro	Active
10-0206		0	Hourly	750000	NA	2/1/2010	1/31/2012	Health Care Provider	Maui Memorial Medica	Maui Region	Carter, Todd DMD	Active
12-0272		0	Hourly	120000	NA	12/1/2011	11/30/2012	Health Care Provider	Maui Memorial Medica	Maui Region	Bobby Baker Medical	Active
10-0424		0	Hourly	873600	NA	3/2/2010	3/1/2014	Health Care Provider	Maui Memorial Medica	Maui Region	Burton, Melvin Maui	Active
08-0574		0	Hourly	673756	NA	3/3/2008	3/2/2012	Health Care Provider	Maui Memorial Medica	Maui Region	Dr. Rogers Medical D	Active
08-0578		0	Hourly	3030494	NA	3/4/2008	3/3/2012	Health Care Provider	NA	Maui Region	Dr Rogers On-Call -	Active
10-0641		0	NA	100000	NA	5/12/2010	5/11/2012	Goods, Services & Co	Maui Memorial Medica	Maui Region	Allograft Tissue/Bon	Active
09-0245		0	NA	25000	NA	11/1/2008	10/31/2010	Goods, Services & Co	Maui Memorial Medica	Maui Region	Actifuse Advanced Bo	Active
09-0245		1	NA	50000	NA	11/1/2008	10/31/2012	Goods, Services & Co	Maui Memorial Medica	Maui Region	Actifuse Advanced Bo	Active
09-0387		0	NA	180000	NA	1/7/2009	1/6/2011	Goods, Services & Co	Maui Memorial Medica	Maui Region	Wright Medical Suppl	Active
10-0183		0	NA	100000	NA	3/8/2010	3/7/2011	Goods, Services & Co	Maui Memorial Medica	Maui Region	NuVasive Spine Techn	Active
10-0149		0	NA	800000	NA	9/25/2009	9/24/2010	Goods, Services & Co	Maui Memorial Medica	Maui Region	Synthes OR RFP Suppl	Active
10-0149		1	NA	800000	NA	9/25/2009	9/24/2011	Goods, Services & Co	Maui Memorial Medica	Maui Region	Synthes OR RFP Suppl	Active

Department of Health - Hawaii Health Systems Corporation
Active Contracts

Table 19

Contract No Prog ID	Supplement No	Financial Type	Total Cont Amount	Signature Date	Start Date	End Date	Contract Type Descr	Facility	Org Unit Descr	Description	Contract State
10-0149	2	NA	1800000	NA	9/25/2009	9/24/2012	Goods, Services & Co	Maui Memorial Medica	Maui Region	Synthes OR RFF Suppl	Active
10-0260	0	NA	0	NA	11/23/2009	11/22/2010	Goods, Services & Co	Maui Memorial Medica	Maui Region	Stryker -OR Supplies	Active
10-0260	1	NA	0	NA	11/23/2009	11/22/2011	Goods, Services & Co	Maui Memorial Medica	Maui Region	Stryker -OR Supplies	Active
10-0130	0	NA	100000	NA	9/24/2009	9/23/2010	Goods, Services & Co	Maui Memorial Medica	Maui Region	Musculoskeletal Tran	Active
09-0375	0	NA	90000	NA	3/6/2009	3/5/2011	Goods, Services & Co	Maui Memorial Medica	Maui Region	Merdjanian & Associa	Active
11-0340	0	NA	0	NA	12/8/2010	12/7/2011	Memorandum of Agreeem	Maui Memorial Medica	Maui Region	DOH - ChemPack MOA	Active
10-0523	0	NA	50000	NA	5/15/2010	5/14/2011	Goods, Services & Co	Maui Memorial Medica	Maui Region	Baxter Healthcare -	Active
12-0271	0	NA	30000	NA	12/18/2011	12/17/2012	Goods, Services & Co	Maui Memorial Medica	Maui Region	Caremark - Recombina	Active
12-0079	0	NA	20000	NA	8/23/2011	8/22/2012	Goods, Services & Co	NA	System Wide	PHARMACY DATA SERVIC	Active
11-0260	0	NA	75000	NA	1/21/2011	1/20/2012	Goods, Services & Co	Maui Memorial Medica	Maui Region	PharMEDium - Pharmac	Active
11-0260	1	NA	150000	NA	1/21/2011	1/20/2012	Goods, Services & Co	Maui Memorial Medica	Maui Region	PharMEDium - Pharmac	Active
11-0162	0	NA	14500	NA	10/29/2010	10/28/2011	Goods, Services & Co	Maui Memorial Medica	Maui Region	Pharmacy One - JACHO	Active
11-0162	0	NA	14500	NA	10/29/2010	10/28/2011	Goods, Services & Co	Maui Memorial Medica	Maui Region	Pharmacy One - JACHO	Active
11-0162	1	NA	20000	NA	10/29/2010	10/28/2012	Goods, Services & Co	Maui Memorial Medica	Maui Region	Pharmacy One - JACHO	Active
11-0162	1	NA	20000	NA	10/29/2010	10/28/2012	Goods, Services & Co	Maui Memorial Medica	Maui Region	Pharmacy One - JACHO	Active
12-0251	0	NA	0	NA	12/15/2011	11/14/2012	Goods, Services & Co	Maui Memorial Medica	Maui Region	Pharmacy One - JACHO	Active
12-0251	0	NA	0	NA	12/15/2011	11/14/2012	Goods, Services & Co	Maui Memorial Medica	Maui Region	Pharmacy One - JACHO	Active
12-0248	0	NA	200000	NA	1/21/2012	1/20/2013	Goods, Services & Co	Maui Memorial Medica	Maui Region	PharMedium - Compoun	Active
08-0746	2	Fee Schedule	8980080	NA	4/1/2008	3/31/2013	Conversion Contracts	NA	System Wide	Rental and Support A	Active
10-0047	0	NA	46030	NA	4/23/2010	4/22/2011	Goods, Services & Co	Maui Memorial Medica	Maui Region	Automated Technologies	Active
10-0047	1	NA	92060	NA	4/23/2010	4/22/2012	Goods, Services & Co	Maui Memorial Medica	Maui Region	Automated Technologies	Active
08-1175	4	NA	1061143.25	NA	7/1/2008	12/31/2012	Goods, Services & Co	NA	System Wide	Health Data Analysis	Active
09-0388	0	NA	3395	NA	4/1/2009	12/31/2009	Goods, Services & Co	Maui Memorial Medica	Maui Region	ACC - Action Registr	Active
09-0388	1	NA	6990	NA	4/1/2009	12/31/2009	Goods, Services & Co	Maui Memorial Medica	Maui Region	ACC - Action Registr	Active
09-0388	2	NA	14490	NA	4/1/2009	12/31/2010	Goods, Services & Co	Maui Memorial Medica	Maui Region	ACC - Action Registr	Active
09-0388	3	NA	23675	NA	4/1/2009	12/31/2011	Goods, Services & Co	Maui Memorial Medica	Maui Region	ACC - Action Registr	Active
11-0682	0	NA	5500	NA	6/27/2011	6/26/2012	Goods, Services & Co	Lanai Community Hosp	Maui Region	Trauma P8040 Stretch	Active
11-0286	0	NA	6300	NA	12/1/2010	5/31/2011	Lease Agreements	Lanai Community Hosp	Maui Region	Paula McInnis - Res	Active
12-0245	0	NA	0	NA	11/7/2011	11/6/2016	Goods, Services & Co	Maui Memorial Medica	Maui Region	Mountain Pacific Qua	Active
11-0637	0	NA	0	NA	5/9/2011	7/21/2011	Lease Agreements	Lanai Community Hosp	Maui Region	Lanai Lease	Active
11-0523	0	NA	8700	NA	3/29/2011	3/28/2012	Goods, Services & Co	Lanai Community Hosp	Maui Region	LCH - LMA No America	Active
11-0524	0	NA	2000	NA	3/11/2011	3/10/2012	Goods, Services & Co	Lanai Community Hosp	Maui Region	LCH - Vidacare Corp	Active
11-0421	0	NA	0	NA	3/18/2011	3/17/2012	Lease Agreements	Lanai Community Hosp	Maui Region	LCH - Janus Associat	Active
11-0348	0	NA	56000	NA	2/10/2011	2/9/2016	Lease Agreements	Lanai Community Hosp	Maui Region	LCH - IKON - 3 copie	Active
11-0398	0	NA	50000	NA	2/28/2011	2/27/2012	Goods, Services & Co	Lanai Community Hosp	Maui Region	LCH/DOH - Trauma Sys	Active
10-0308	0	NA	150	NA	1/14/2010	1/13/2011	Goods, Services & Co	Lanai Community Hosp	Maui Region	LCH - Siemens - Clin	Active
10-0166	0	NA	15900	NA	1/1/2010	12/31/2010	Goods, Services & Co	Maui Memorial Medica	Maui Region	3M Health informato	Active
10-0239	0	NA	8040	NA	11/16/2011	11/15/2012	Lease Agreements	Lanai Community Hosp	Maui Region	LCH - Public Health	Active
10-0297	0	NA	78000	NA	5/19/2010	5/18/2011	Goods, Services & Co	Lanai Community Hosp	Maui Region	Maui Region - A-S M	Active
10-0297	1	NA	78000	NA	5/19/2010	5/18/2012	Goods, Services & Co	Lanai Community Hosp	Maui Region	Maui Region - A-S M	Active
10-0327	1	NA	6250	NA	2/3/2010	12/31/2011	Goods, Services & Co	Maui Memorial Medica	Maui Region	The Society of Thora	Active
10-0385	0	NA	1800	NA	2/13/2010	2/12/2011	Goods, Services & Co	Lanai Community Hosp	Maui Region	LCH - FujiFilm Medic	Active
11-0410	0	NA	7500	NA	4/28/2011	7/20/2011	Goods, Services & Co	Lanai Community Hosp	Maui Region	LCH - Pitney Bowes	Active
12-0044	0	NA	450	NA	7/14/2011	7/13/2012	Lease Agreements	Lanai Community Hosp	Maui Region	Mary Yocum Rental La	Active
12-0046	0	NA	225	NA	7/27/2011	7/26/2012	Lease Agreements	Lanai Community Hosp	Maui Region	Rental Lanai Higinio	Active
11-0649	0	NA	18815	NA	6/28/2011	6/27/2012	Goods, Services & Co	Lanai Community Hosp	Maui Region	Cardiac Monitoring	Active
12-0338	0	Other	928980	NA	1/1/2012	12/31/2012	Health Care Provider	Lanai Community Hosp	Maui Region	LCH - Straub Clinic	Active
11-0102	0	Other	834750	NA	1/1/2011	12/31/2011	Health Care Provider	Lanai Community Hosp	Maui Region	LCH - Straub Clinic	Active
08-0588	2	Other	520000	NA	2/23/2008	2/22/2011	Health Care Provider	NA	Maui Region	LCH - Clinical Labs	Active
08-0588	3	Other	745000	NA	2/23/2008	2/22/2012	Health Care Provider	NA	Maui Region	LCH - Clinical Labs	Active
10-0359	0	NA	5500	NA	2/22/2010	2/21/2011	Goods, Services & Co	Maui Memorial Medica	Maui Region	LCH - Outcome Scienc	Active
10-0359	1	NA	9900	NA	2/22/2010	2/21/2012	Goods, Services & Co	Maui Memorial Medica	Maui Region	LCH - Outcome Scienc	Active
11-0626	0	NA	19500	NA	7/1/2011	9/30/2016	Goods, Services & Co	Lanai Community Hosp	Maui Region	LCH - Neopost USA -	Active
09-0680	0	NA	3475	NA	4/27/2009	4/26/2010	Goods, Services & Co	Lanai Community Hosp	Maui Region	Lanai Act5 Service A	Active
09-0680	1	NA	6950	NA	4/27/2010	4/26/2011	Goods, Services & Co	Lanai Community Hosp	Maui Region	Lanai Act5 Service A	Active
09-0680	2	NA	10425	NA	4/27/2011	4/26/2012	Goods, Services & Co	Lanai Community Hosp	Maui Region	Lanai Act5 Service A	Active

Department of Health - Hawaii Health Systems Corporation
Active Contracts

Table 19

Contract No Prog ID	Supplement No	Financial Type	Total Cont Amount	Signature Date	Start Date	End Date	Contract Type Descr	Facility	Org Unit Descr	Description	Contract State
11-0043	0	NA	1050	NA	1/1/2011	12/31/2012	Goods, Services & Co	Lanai Community Hosp	Maui Region	LCH - Two Year MedSo	Active
11-0043	1	NA	1050	NA	1/1/2011	12/31/2012	Goods, Services & Co	Lanai Community Hosp	Maui Region	LCH - Two Year MedSo	Active
11-0043	2	NA	1050	NA	1/1/2011	12/31/2012	Goods, Services & Co	Lanai Community Hosp	Maui Region	LCH - Two Year MedSo	Active
10-0610	0	NA	18156	NA	7/15/2010	7/14/2011	Lease Agreements	Lanai Community Hosp	Maui Region	LCH - Fresenius Leas	Active
09-0407	2	NA	15000	NA	2/13/2011	2/12/2012	Goods, Services & Co	Maui Memorial Medica	Maui Region	Access & Badging Pro	Active
09-0407	1	NA	10000	NA	2/13/2009	2/12/2011	Goods, Services & Co	Maui Memorial Medica	Maui Region	Access & Badging Pro	Active
10-0466	0	NA	117394	NA	4/28/2010	4/27/2011	Goods, Services & Co	Maui Memorial Medica	Maui Region	Pacific Health Minis	Active
10-0466	1	NA	244788	NA	4/28/2010	4/27/2012	Goods, Services & Co	Maui Memorial Medica	Maui Region	Pacific Health Minis	Active
09-0128	0	NA	8000	NA	9/22/2008	9/21/2009	Goods, Services & Co	Kula Hospital	Maui Region	Kula Hospital Cesspo	Active
09-0239	0	NA	24999	NA	11/3/2008	11/2/2009	Goods, Services & Co	Kula Hospital	Maui Region	Kula Hospital Vehicl	Active
09-0540	0	NA	5000	NA	2/6/2009	2/5/2010	Goods, Services & Co	Kula Hospital	Maui Region	Kula Supplies	Active
11-0271	0	NA	75000	NA	11/15/2010	11/30/2013	Lease Agreements	Hilo Medical Center	East Hawaii Region	Neurology Clinic Lea	Active
08-0086	1	Fee Schedule	243425	NA	6/3/2008	6/15/2012	Conversion Contracts	Hilo Medical Center	East Hawaii Region	Lease Agreement - 75	Active
09-0602	0	Other	0	NA	3/1/2009	2/28/2010	Health Care Provider	Hilo Medical Center	East Hawaii Region	Radiation oncology s	Active
09-0602	1	Other	0	NA	3/1/2010	2/28/2011	Health Care Provider	Hilo Medical Center	East Hawaii Region	Radiation oncology s	Active
09-0602	2	Other	0	NA	3/31/2011	2/29/2012	Health Care Provider	Hilo Medical Center	East Hawaii Region	Radiation oncology s	Active
10-0313	0	NA	0	NA	1/1/2010	12/31/2010	Goods, Services & Co	Hilo Medical Center	East Hawaii Region	Office Lease - 1285	Active
10-0313	1	NA	0	NA	1/1/2010	12/31/2011	Goods, Services & Co	Hilo Medical Center	East Hawaii Region	Office Lease - 1285	Active
08-0334	0	NA	500000	NA	12/10/2007	12/9/2010	Goods, Services & Co	Hale Hoâ€™ola Hamakua	East Hawaii Region	Touchworks Electroni	Active
08-0334	1	NA	565000	NA	12/10/2007	12/9/2010	Goods, Services & Co	Hilo Medical Center	East Hawaii Region	Touchworks Electroni	Active
08-0334	2	NA	578100	NA	12/12/2007	12/11/2011	Goods, Services & Co	Hilo Medical Center	East Hawaii Region	Touchworks Electroni	Active
08-0334	3	NA	599244	NA	12/12/2007	12/11/2011	Goods, Services & Co	Hilo Medical Center	East Hawaii Region	Touchworks Electroni	Active
08-0334	4	NA	765000	NA	12/12/2007	12/11/2011	Goods, Services & Co	Hilo Medical Center	East Hawaii Region	Touchworks Electroni	Active
08-0334	5	NA	766355	NA	12/3/2010	12/2/2011	Goods, Services & Co	Hilo Medical Center	East Hawaii Region	Touchworks Electroni	Active
08-0334	6	NA	766355	NA	12/3/2010	12/31/2012	Goods, Services & Co	Hilo Medical Center	East Hawaii Region	Touchworks Electroni	Active
09-0042	0	Other	3242000	9/30/2008	10/1/2008	9/30/2011	Health Care Provider	Hilo Medical Center	East Hawaii Region	Hospitalist Program	Active
09-0042	1	Other	10329000	NA	10/1/2008	3/31/2012	Health Care Provider	Hilo Medical Center	East Hawaii Region	Hospitalist Program	Active
09-0040	0	Hourly	29563	NA	8/1/2008	6/30/2009	Health Care Provider	Hilo Medical Center	East Hawaii Region	Preceptor Services f	Active
09-0040	1	Hourly	29563	NA	7/1/2009	6/30/2010	Health Care Provider	Hilo Medical Center	East Hawaii Region	Preceptor Services f	Active
09-0040	2	Hourly	50000	NA	7/1/2010	6/30/2011	Health Care Provider	Hilo Medical Center	East Hawaii Region	Preceptor Services f	Active
09-0040	3	Hourly	100000	NA	7/1/2010	6/30/2012	Health Care Provider	Hilo Medical Center	East Hawaii Region	Preceptor Services f	Active
11-0726	0	Monthly	120000	NA	7/1/2011	6/30/2012	Health Care Provider	Hilo Medical Center	East Hawaii Region	Resident Physician T	Active
11-0625	0	NA	1900000	NA	9/1/2011	8/31/2013	Health Care Provider	Hilo Medical Center	East Hawaii Region	Employed Orthopedic	Active
11-0408	0	NA	100000	NA	4/8/2011	4/7/2012	Goods, Services & Co	Hilo Medical Center	East Hawaii Region	Clearinghouse Servic	Active
11-0301	0	NA	50000	NA	4/1/2011	3/31/2013	Goods, Services & Co	Hilo Medical Center	East Hawaii Region	After-Hours Answerin	Active
11-0301	1	NA	50000	NA	4/1/2011	3/31/2013	Goods, Services & Co	Hilo Medical Center	East Hawaii Region	After-Hours Answerin	Active
12-0144	0	Other	725000	NA	1/1/2012	12/31/2015	Health Care Provider	Hilo Medical Center	East Hawaii Region	Nurse Training Program	Active
12-0165	0	NA	100000	NA	11/1/2011	10/31/2014	Memorandum of Agreem	Hilo Medical Center	East Hawaii Region	Nurse Training Progra	Active
12-0104	0	Other	180000	NA	9/9/2011	12/31/2012	Health Care Provider	Hilo Medical Center	East Hawaii Region	On Call Physician Se	Active
12-0096	0	Other	3250000	9/24/2011	1/15/2012	1/31/2017	Health Care Provider	Hilo Medical Center	East Hawaii Region	Physician Employment	Active
12-0096	0	Other	3250000	9/24/2011	1/15/2012	1/31/2017	Health Care Provider	Hilo Medical Center	East Hawaii Region	Physician Employment	Active
10-0620	0	NA	950000	NA	8/1/2010	9/30/2013	Health Care Provider	Hilo Medical Center	East Hawaii Region	Employment - Neurolo	Active
10-0620	1	NA	950000	10/29/2010	8/1/2010	9/30/2013	Health Care Provider	Hilo Medical Center	East Hawaii Region	Employment - Neurolo	Active
11-0123	0	Other	150000	NA	10/1/2010	9/30/2011	Health Care Provider	Hilo Medical Center	East Hawaii Region	Anesthesiology On Ca	Active
11-0123	1	Other	180000	NA	10/21/2010	12/31/2011	Health Care Provider	Hilo Medical Center	East Hawaii Region	Anesthesiology On Ca	Active
11-0123	2	Other	155000	NA	1/7/2011	12/31/2011	Health Care Provider	Hilo Medical Center	East Hawaii Region	Anesthesiology On Ca	Active
09-0722	1	Other	600000	7/31/2009	7/1/2010	8/31/2012	Health Care Provider	Hilo Medical Center	East Hawaii Region	Physician Employment	Active
09-0722	2	Other	600000	7/31/2009	7/1/2010	8/31/2012	Health Care Provider	Hilo Medical Center	East Hawaii Region	Physician Employment	Active
09-0722	3	Other	600000	11/21/2011	7/1/2010	8/31/2012	Health Care Provider	Hilo Medical Center	East Hawaii Region	Physician Employment	Active
11-0087	0	Other	150000	9/8/2010	9/1/2010	8/31/2011	Health Care Provider	Hilo Medical Center	East Hawaii Region	Physician On Call Se	Active
11-0087	1	Other	180000	9/8/2010	9/1/2010	12/31/2011	Health Care Provider	Hilo Medical Center	East Hawaii Region	Physician On Call Se	Active
11-0087	2	Other	155000	12/20/2010	9/1/2010	12/31/2011	Health Care Provider	Hilo Medical Center	East Hawaii Region	Physician On Call Se	Active
12-0116	0	Hourly	550000	NA	9/9/2011	9/7/2012	Health Care Provider	Hilo Medical Center	East Hawaii Region	Psychiatry Hospitali	Active
08-1152	0	Hourly	75000	6/18/2008	6/18/2008	6/17/2009	Health Care Provider	Hilo Medical Center	East Hawaii Region	On-Call Psychiatrist	Active
08-0920	0	Other	330000	NA	4/15/2008	4/14/2009	Conversion Contracts	NA	East Hawaii Region	On-call Physician sp	Active
08-0920	1	Other	330000	NA	4/15/2008	4/15/2010	Conversion Contracts	Hilo Medical Center	East Hawaii Region	On-call Physician sp	Active

Department of Health - Hawaii Health Systems Corporation
Active Contracts

Table 19

Contract No	Prog ID	Supplement No	Financial Type	Total Cont Amount	Signature Date	Start Date	End Date	Contract Type Descr	Facility	Org Unit Descr	Description	Contract State
08-0920		2	Other	495000	NA	4/15/2010	4/15/2011	Conversion Contracts	Hilo Medical Center	East Hawaii Region	On-call Physician sp	Active
08-0920		3	Other	730266.55	NA	4/15/2011	4/14/2012	Conversion Contracts	Hilo Medical Center	East Hawaii Region	On-call Physician sp	Active
11-0382		0	Hourly	5000	NA	1/21/2011	1/20/2012	Health Care Provider	Hilo Medical Center	East Hawaii Region	Order Set Developmen	Active
11-0662		0	NA	600000	NA	10/1/2011	9/30/2013	Health Care Provider	Hilo Medical Center	East Hawaii Region	Tamara Todd, M.D.; P	Active
10-0616		0	NA	1000000	8/16/2010	8/20/2010	8/31/2013	Health Care Provider	Hilo Medical Center	East Hawaii Region	Employment - General	Active
10-0616		1	NA	1000000	4/21/2011	8/20/2010	8/31/2013	Health Care Provider	Hilo Medical Center	East Hawaii Region	Employment - General	Active
11-0384		0	Hourly	5000	NA	1/21/2011	1/20/2012	Health Care Provider	Hilo Medical Center	East Hawaii Region	Order Set Developmen	Active
10-0255		0	NA	0	NA	1/13/2010	1/12/2015	Memorandum of Agreem	Hilo Medical Center	East Hawaii Region	Affiliation Agreemen	Active
11-0374		0	NA	90000	NA	1/15/2011	1/14/2012	Goods, Services & Co	Hilo Medical Center	East Hawaii Region	On Call Pediatric Ph	Active
11-0374		1	NA	90000	NA	1/15/2011	1/14/2013	Goods, Services & Co	Hilo Medical Center	East Hawaii Region	On Call Pediatric Ph	Active
08-0148		0	NA	0	NA	12/1/2007	6/30/2012	Lease Agreements	Hilo Medical Center	East Hawaii Region	Sublease of 45 Mohou	Active
08-0148		1	NA	0	NA	12/1/2007	6/30/2012	Lease Agreements	Hilo Medical Center	East Hawaii Region	Sublease of 45 Mohou	Active
09-0722		0	Other	600000	7/31/2009	8/17/2009	8/31/2012	Health Care Provider	Hilo Medical Center	East Hawaii Region	Physician Employment	Active
09-0581		0	NA	0	NA	1/26/2007	2/28/2009	Pre-CM System K's	Hilo Medical Center	East Hawaii Region	Lease for Hilo Surgi	Active
09-0581		1	NA	0	NA	3/1/2009	2/28/2010	Pre-CM System K's	Hilo Medical Center	East Hawaii Region	Lease for Hilo Surgi	Active
09-0581		2	NA	0	NA	3/1/2010	2/29/2012	Pre-CM System K's	Hilo Medical Center	East Hawaii Region	Lease for Hilo Surgi	Active
10-0378		0	NA	36000	3/2/2010	3/2/2010	3/1/2011	Health Care Provider	Hilo Medical Center	East Hawaii Region	EKG Reading Services	Active
10-0378		1	NA	36000	3/28/2011	3/1/2011	2/29/2012	Health Care Provider	Hilo Medical Center	East Hawaii Region	EKG Reading Services	Active
11-0603		0	NA	0	NA	4/27/2011	4/26/2012	Health Care Provider	Hilo Medical Center	East Hawaii Region	Physician Specialty	Active
12-0333		0	Other	1500000	NA	1/1/2012	12/31/2014	Health Care Provider	Hilo Medical Center	East Hawaii Region	Physician Employment	Active
09-0518		0	Monthly	860000	NA	2/20/2009	2/19/2010	Health Care Provider	Hilo Medical Center	East Hawaii Region	Pediatric Physician	Active
09-0518		1	Monthly	920000	2/12/2010	2/20/2009	2/19/2011	Health Care Provider	Hilo Medical Center	East Hawaii Region	Pediatric Physician	Active
09-0518		2	Monthly	650000	2/12/2010	2/20/2009	2/19/2012	Health Care Provider	Hilo Medical Center	East Hawaii Region	Pediatric Physician	Active
11-0740		0	Hourly	1150000	NA	11/1/2011	10/31/2014	Health Care Provider	Hilo Medical Center	East Hawaii Region	Employment: Physicia	Active
09-0591		0	NA	75000	9/17/2009	9/17/2009	9/16/2010	Health Care Provider	Hilo Medical Center	East Hawaii Region	Vascular On-Call Ser	Active
09-0591		1	NA	225000	9/8/2010	9/17/2010	9/17/2010	Health Care Provider	Hilo Medical Center	East Hawaii Region	Vascular On-Call Ser	Active
09-0591		2	NA	400000	9/27/2011	9/17/2010	9/16/2012	Health Care Provider	Hilo Medical Center	East Hawaii Region	Vascular On-Call Ser	Active
09-0597		0	Other	50000	NA	4/21/2009	4/20/2010	Health Care Provider	Hilo Medical Center	East Hawaii Region	Cardiology On call P	Active
09-0597		1	Other	150000	3/16/2010	4/20/2010	4/20/2010	Health Care Provider	Hilo Medical Center	East Hawaii Region	Cardiology On call P	Active
09-0597		2	Other	150000	3/16/2010	4/19/2011	4/20/2012	Health Care Provider	Hilo Medical Center	East Hawaii Region	Cardiology On call P	Active
10-0379		0	NA	36000	3/2/2010	3/2/2010	3/1/2011	Health Care Provider	Hilo Medical Center	East Hawaii Region	EKG Reading Services	Active
10-0379		1	NA	120000	3/2/2010	3/2/2010	2/29/2012	Health Care Provider	Hilo Medical Center	East Hawaii Region	EKG Reading Services	Active
10-0574		0	NA	500000	NA	6/1/2010	5/31/2015	Goods, Services & Co	Hilo Medical Center	East Hawaii Region	Meditech Medical Pra	Active
10-0254		0	Other	270000	4/1/2010	4/1/2010	3/31/2011	Health Care Provider	Hilo Medical Center	East Hawaii Region	Medical Director Emp	Active
10-0254		1	Other	270000	4/1/2010	4/1/2010	3/31/2011	Health Care Provider	Hilo Medical Center	East Hawaii Region	Medical Director Emp	Active
10-0254		2	Other	270000	4/12/2011	3/31/2011	6/30/2011	Health Care Provider	Hilo Medical Center	East Hawaii Region	Medical Director Emp	Active
10-0254		3	Other	330100	7/8/2011	3/31/2011	6/30/2012	Health Care Provider	Hilo Medical Center	East Hawaii Region	Medical Director Emp	Active
10-0185		0	NA	110000	NA	10/8/2009	12/13/2010	Goods, Services & Co	Hilo Medical Center	East Hawaii Region	Physician Services -	Active
10-0185		0	NA	110000	NA	10/8/2009	12/13/2010	Goods, Services & Co	Hilo Medical Center	East Hawaii Region	Physician Services -	Active
10-0185		1	NA	180000	NA	10/8/2009	12/31/2011	Goods, Services & Co	Hilo Medical Center	East Hawaii Region	Physician Services -	Active
10-0185		1	NA	180000	NA	10/8/2009	12/31/2011	Goods, Services & Co	Hilo Medical Center	East Hawaii Region	Physician Services -	Active
10-0185		2	NA	185000	NA	1/3/2011	12/31/2011	Goods, Services & Co	Hilo Medical Center	East Hawaii Region	Physician Services -	Active
10-0185		2	NA	185000	NA	1/3/2011	12/31/2011	Goods, Services & Co	Hilo Medical Center	East Hawaii Region	Physician Services -	Active
10-0073		0	NA	150000	9/23/2009	9/29/2009	9/28/2010	Health Care Provider	Hilo Medical Center	East Hawaii Region	Nephrology Physician	Active
10-0073		1	NA	300000	9/22/2010	9/29/2009	9/28/2011	Health Care Provider	Hilo Medical Center	East Hawaii Region	Nephrology Physician	Active
10-0073		2	NA	450000	9/22/2010	9/29/2009	9/29/2012	Health Care Provider	Hilo Medical Center	East Hawaii Region	Nephrology Physician	Active
12-0290		0	NA	6000	NA	12/1/2011	3/31/2012	Goods, Services & Co	Hilo Medical Center	East Hawaii Region	Consulting Services	Active
10-0587		0	Other	100000	6/21/2010	6/1/2010	5/31/2011	Health Care Provider	Hilo Medical Center	East Hawaii Region	OB/Gyn On Call Physi	Active
10-0587		1	Other	200000	6/21/2010	6/1/2010	5/31/2012	Health Care Provider	Hilo Medical Center	East Hawaii Region	OB/Gyn On Call Physi	Active
11-0295		0	NA	15000	NA	11/22/2010	6/30/2013	Goods, Services & Co	Hilo Medical Center	East Hawaii Region	Board of Director Tr	Active
11-0237		0	Other	100000	NA	11/1/2010	10/31/2011	Health Care Provider	Hilo Medical Center	East Hawaii Region	On Call Physician Se	Active
11-0238		0	Other	5000	NA	1/7/2011	1/6/2012	Health Care Provider	Hilo Medical Center	East Hawaii Region	Physician Consulting	Active
11-0225		0	Other	100000	11/12/2010	11/1/2010	12/31/2011	Health Care Provider	Hilo Medical Center	East Hawaii Region	SNF Long Term Care -	Active
09-0039		0	Hourly	29563	NA	8/1/2008	6/30/2009	Health Care Provider	Hilo Medical Center	East Hawaii Region	Preceptor Services f	Active
09-0039		1	Hourly	29563	NA	7/1/2009	6/30/2010	Health Care Provider	Hilo Medical Center	East Hawaii Region	Preceptor Services f	Active
09-0039		2	Hourly	50000	NA	7/1/2010	6/30/2011	Health Care Provider	Hilo Medical Center	East Hawaii Region	Preceptor Services f	Active

Department of Health - Hawaii Health Systems Corporation
Active Contracts

Table 19

Contract No Prog ID	Supplement No	Financial Type	Total Cont Amount	Signature Date	Start Date	End Date	Contract Type Descr	Facility	Org Unit Descr	Description	Contract State
09-0039	3	Hourly	100000	6/7/2011	7/1/2010	6/30/2012	Health Care Provider	Hilo Medical Center	East Hawaii Region	Preceptor Services f	Active
11-0227	0	NA	100000	NA	11/1/2010	12/31/2011	Health Care Provider	Hilo Medical Center	East Hawaii Region	SNF Long Term Care -	Active
09-0037	0	Hourly	29563	NA	8/1/2008	6/30/2009	Health Care Provider	Hilo Medical Center	East Hawaii Region	Shikuma - Preceptor	Active
09-0037	1	Hourly	29563	6/29/2009	7/1/2009	6/30/2010	Health Care Provider	Hilo Medical Center	East Hawaii Region	Shikuma - Preceptor	Active
09-0037	2	Hourly	50000	7/1/2010	7/1/2010	6/30/2011	Health Care Provider	Hilo Medical Center	East Hawaii Region	Shikuma - Preceptor	Active
09-0037	3	Hourly	100000	7/1/2010	7/1/2010	6/30/2012	Health Care Provider	Hilo Medical Center	East Hawaii Region	Shikuma - Preceptor	Active
11-0228	0	NA	100000	11/12/2010	11/1/2010	12/31/2011	Health Care Provider	Hilo Medical Center	East Hawaii Region	SNF Long Term Care -	Active
11-0528	0	NA	0	NA	9/1/2010	8/31/2013	Goods, Services & Co	Hilo Medical Center	East Hawaii Region	Patient Navigator Gr	Active
10-0401	0	NA	950000	NA	3/1/2010	6/30/2011	Goods, Services & Co	Hilo Medical Center	East Hawaii Region	Faculty & Staffing f	Active
10-0401	1	NA	1646276	NA	3/1/2010	6/30/2012	Goods, Services & Co	Hilo Medical Center	East Hawaii Region	Faculty & Staffing f	Active
08-0722	0	NA	100000	NA	1/31/2008	1/30/2009	Conversion Contracts	Hale Hoā€™ola Hamakua	East Hawaii Region	On Call Services Ort	Active
08-0722	1	NA	325000	NA	1/31/2008	1/30/2009	Conversion Contracts	Hilo Medical Center	East Hawaii Region	On Call Services Ort	Active
08-0722	2	NA	700000	NA	1/31/2009	2/1/2010	Conversion Contracts	Hilo Medical Center	East Hawaii Region	On Call Services Ort	Active
08-0722	3	NA	1075000	NA	2/1/2010	2/1/2011	Conversion Contracts	Hilo Medical Center	East Hawaii Region	On Call Services Ort	Active
08-0722	4	NA	1375000	NA	1/17/2011	2/1/2012	Conversion Contracts	Hilo Medical Center	East Hawaii Region	On Call Services Ort	Active
08-0890	0	NA	100000	NA	5/29/2008	5/28/2009	Goods, Services & Co	NA	East Hawaii Region	Chart Audit Services	Active
08-0890	1	NA	100000	NA	5/29/2009	5/29/2010	Goods, Services & Co	Hilo Medical Center	East Hawaii Region	Chart Audit Services	Active
08-0890	2	NA	100000	NA	5/29/2009	5/29/2011	Goods, Services & Co	Hilo Medical Center	East Hawaii Region	Chart Audit Services	Active
08-0890	3	NA	100000	NA	5/28/2009	5/29/2012	Goods, Services & Co	Hilo Medical Center	East Hawaii Region	Chart Audit Services	Active
12-0215	0	NA	30000	NA	11/1/2011	10/31/2012	Lease Agreements	Hilo Medical Center	East Hawaii Region	Medical Office Space	Active
12-0068	0	Hourly	550000	NA	9/9/2011	9/8/2012	Health Care Provider	Hilo Medical Center	East Hawaii Region	Behavioral Health Ho	Active
11-0358	0	NA	5000	NA	1/17/2011	1/17/2012	Goods, Services & Co	Hilo Medical Center	East Hawaii Region	Physician Consulting	Active
11-0293	0	NA	15000	NA	11/22/2010	6/30/2012	Goods, Services & Co	Hilo Medical Center	East Hawaii Region	Board of Director: T	Active
11-0239	0	Other	5000	NA	11/15/2010	11/14/2011	Health Care Provider	Hilo Medical Center	East Hawaii Region	Physician Consulting	Active
10-0181	0	NA	750000	NA	12/1/2009	11/30/2012	Health Care Provider	Hilo Medical Center	East Hawaii Region	Employment Agreement	Active
09-0632	0	NA	150000	NA	3/24/2009	3/23/2012	Health Care Provider	Hilo Medical Center	East Hawaii Region	Reuse number for phy	Active
11-0723	0	NA	150000	NA	8/1/2011	7/31/2012	Goods, Services & Co	Hilo Medical Center	East Hawaii Region	Physician Placement	Active
11-0473	0	NA	0	NA	6/6/2011	6/5/2014	Goods, Services & Co	Hilo Medical Center	East Hawaii Region	Physician Recruiter	Active
12-0201	0	NA	500000	NA	11/1/2011	10/31/2016	Lease Agreements	Hilo Medical Center	East Hawaii Region	Medical Office Lease	Active
11-0542	0	NA	150000	NA	5/10/2011	5/9/2012	Goods, Services & Co	Hilo Medical Center	East Hawaii Region	Physician Utilizatio	Active
11-0665	0	NA	0	NA	9/1/2010	8/31/2011	Goods, Services & Co	Hilo Medical Center	East Hawaii Region	AHEC Grant from UH	Active
12-0225	0	NA	75000	NA	12/1/2011	11/30/2012	Goods, Services & Co	Hilo Medical Center	East Hawaii Region	Strategic Planning C	Active
11-0070	0	NA	0	NA	1/3/2011	1/2/2012	Goods, Services & Co	Hilo Medical Center	East Hawaii Region	Linear Accelerator	Active
12-0320	0	Other	550000	NA	12/17/2011	12/31/2014	Health Care Provider	Hale Hoā€™ola Hamakua	East Hawaii Region	Hospitalist Services	Active
08-0759	0	NA	0	NA	12/1/2007	6/30/2012	Lease Agreements	NA	East Hawaii Region	Sublease on 45 Mohou	Active
08-0955	0	Other	700000	NA	9/4/2007	9/3/2012	Conversion Contracts	Hilo Medical Center	East Hawaii Region	Physician Employment	Active
09-0580	0	NA	225000	NA	4/1/2009	3/31/2012	Health Care Provider	Hilo Medical Center	East Hawaii Region	Part-time neonatal C	Active
11-0226	0	NA	100000	11/12/2010	11/1/2010	12/31/2011	Health Care Provider	Hilo Medical Center	East Hawaii Region	SNF Long Term Care -	Active
09-0038	0	Hourly	29563	NA	8/1/2008	6/30/2009	Health Care Provider	Hilo Medical Center	East Hawaii Region	Preceptor Services f	Active
09-0038	1	Hourly	29563	6/30/2009	7/1/2009	6/30/2010	Health Care Provider	Hilo Medical Center	East Hawaii Region	Preceptor Services f	Active
09-0038	2	Hourly	50000	6/30/2009	7/1/2010	6/30/2011	Health Care Provider	Hilo Medical Center	East Hawaii Region	Preceptor Services f	Active
09-0038	3	Hourly	100000	6/7/2009	7/1/2010	6/30/2012	Health Care Provider	Hilo Medical Center	East Hawaii Region	Preceptor Services f	Active
11-0299	0	NA	0	NA	12/18/2010	12/31/2011	Goods, Services & Co	Hilo Medical Center	East Hawaii Region	Physician Services:	Active
11-0383	0	Hourly	5000	NA	1/21/2011	1/20/2012	Health Care Provider	Hilo Medical Center	East Hawaii Region	Order Set Developmen	Active
11-0258	0	NA	0	NA	12/14/2010	12/13/2011	Goods, Services & Co	Hilo Medical Center	East Hawaii Region	OnCall OB-GYN Physic	Active
11-0258	1	NA	100000	NA	12/14/2010	12/31/2012	Goods, Services & Co	Hilo Medical Center	East Hawaii Region	OnCall OB-GYN Physic	Active
11-0530	0	NA	100000	NA	4/12/2011	4/11/2012	Goods, Services & Co	Hilo Medical Center	East Hawaii Region	On-Call Specialty Ph	Active
12-0021	0	Other	850000	NA	7/18/2011	7/31/2012	Health Care Provider	Hilo Medical Center	East Hawaii Region	Physician Employment	Active
10-0617	0	NA	950000	8/5/2010	7/1/2010	6/30/2013	Health Care Provider	Hilo Medical Center	East Hawaii Region	Employment - Medical	Active
10-0619	0	Other	1250000	NA	8/1/2010	7/31/2013	Health Care Provider	Hilo Medical Center	East Hawaii Region	Employment - General	Active
10-0619	1	Other	1250000	4/12/2011	8/1/2010	7/31/2013	Health Care Provider	Hilo Medical Center	East Hawaii Region	Employment - General	Active
11-0298	1	NA	100000	NA	12/19/2010	12/31/2012	Goods, Services & Co	Hilo Medical Center	East Hawaii Region	Physician Services:	Active
11-0234	0	Other	150000	11/4/2010	10/31/2010	12/31/2011	Health Care Provider	Hilo Medical Center	East Hawaii Region	On call anesthesia p	Active
11-0234	1	Other	155000	12/17/2010	12/17/2010	12/31/2011	Health Care Provider	Hilo Medical Center	East Hawaii Region	On Call Physician -	Active
10-0422	0	Hourly	100000	4/6/2010	4/15/2010	4/15/2011	Health Care Provider	Hilo Medical Center	East Hawaii Region	OB/GYN On-Call Servi	Active
10-0422	1	Hourly	200000	4/6/2010	4/15/2011	4/14/2012	Health Care Provider	Hilo Medical Center	East Hawaii Region	OB/GYN On-Call Servi	Active

Department of Health - Hawaii Health Systems Corporation
Active Contracts

Table 19

Contract No Prog ID	Supplement No	Financial Type	Total Cont Amount	Signature Date	Start Date	End Date	Contract Type Descr	Facility	Org Unit Descr	Description	Contract State
10-0422	2	Hourly	200000	4/6/2010	4/15/2011	4/15/2012	Health Care Provider	Hilo Medical Center	East Hawaii Region	OB/GYN On-Call Servi	Active
10-0374	0	NA	90000	3/25/2010	4/1/2010	3/31/2011	Health Care Provider	Hilo Medical Center	East Hawaii Region	Pediatric On-Call Ph	Active
10-0374	1	NA	180000	8/12/2011	4/1/2010	3/31/2012	Health Care Provider	Hilo Medical Center	East Hawaii Region	Pediatric On-Call Ph	Active
10-0375	0	NA	90000	3/30/2010	4/1/2010	3/31/2011	Health Care Provider	Hilo Medical Center	East Hawaii Region	Pediatric On-Call Ph	Active
10-0375	1	NA	180000	3/28/2011	4/1/2011	3/31/2012	Health Care Provider	Hilo Medical Center	East Hawaii Region	Pediatric On-Call Ph	Active
11-0236	0	Other	150000	NA	10/31/2010	12/31/2011	Health Care Provider	Hilo Medical Center	East Hawaii Region	Anesthesia on call P	Active
08-0489	0	Other	100000	NA	12/14/2007	12/13/2008	Health Care Provider	Hilo Medical Center	East Hawaii Region	Physician On call Se	Active
08-0489	1	Hourly	260000	11/26/2008	12/14/2008	12/13/2009	Health Care Provider	Hilo Medical Center	East Hawaii Region	Physician On call Se	Active
08-0489	2	Hourly	210000	10/13/2009	12/14/2008	12/13/2010	Health Care Provider	Hilo Medical Center	East Hawaii Region	Physician On call Se	Active
08-0489	3	Hourly	180000	10/13/2009	10/13/2009	12/31/2011	Health Care Provider	Hilo Medical Center	East Hawaii Region	Physician On call Se	Active
11-0259	0	NA	0	NA	12/27/2010	12/28/2011	Goods, Services & Co	Hilo Medical Center	East Hawaii Region	Fluoroscopy and Radi	Active
11-0317	0	NA	0	NA	12/3/2010	12/2/2011	Goods, Services & Co	Hilo Medical Center	East Hawaii Region	Radiography-Fluorosc	Active
12-0316	0	Other	200000	NA	1/1/2012	12/31/2012	Health Care Provider	Hilo Medical Center	East Hawaii Region	Radiology Services	Active
11-0274	0	Hourly	200000	NA	1/1/2011	12/31/2011	Health Care Provider	Hilo Medical Center	East Hawaii Region	Radiologic Services	Active
11-0132	0	NA	12000	NA	11/1/2010	10/31/2011	Goods, Services & Co	Hilo Medical Center	East Hawaii Region	Transcription Svcs:	Active
11-0634	0	NA	900000	NA	5/9/2011	5/8/2014	Goods, Services & Co	Hilo Medical Center	East Hawaii Region	Nuclear Medicine Pha	Active
11-0254	0	NA	490000	NA	3/1/2011	2/28/2012	Goods, Services & Co	NA	System Wide	Ground ambulance ALS	Active
09-0521	0	NA	247970	NA	2/28/2009	2/27/2014	Goods, Services & Co	Hilo Medical Center	East Hawaii Region	Ecarn Dual PM Agreeme	Active
11-0331	0	NA	125000	NA	1/4/2011	1/3/2012	Goods, Services & Co	Hilo Medical Center	East Hawaii Region	Secured Storage Serv	Active
10-0044	0	NA	53000	NA	9/15/2009	9/14/2010	Goods, Services & Co	Hilo Medical Center	East Hawaii Region	Cardiolite Purchase	Active
10-0044	1	NA	53000	NA	9/15/2010	9/14/2011	Goods, Services & Co	Hilo Medical Center	East Hawaii Region	Cardiolite Purchase	Active
10-0044	2	NA	106000	NA	9/15/2010	9/14/2012	Goods, Services & Co	Hilo Medical Center	East Hawaii Region	Cardiolite Purchase	Active
10-0078	0	NA	27000	NA	9/29/2009	8/31/2012	Goods, Services & Co	Hilo Medical Center	East Hawaii Region	Annual Radiation Saf	Active
10-0078	1	NA	32200	NA	4/28/2010	8/31/2012	Goods, Services & Co	Hilo Medical Center	East Hawaii Region	Annual Radiation Saf	Active
09-0378	0	NA	0	NA	1/1/2009	12/31/2009	Goods, Services & Co	Hilo Medical Center	East Hawaii Region	Radiation Safety Off	Active
09-0378	1	NA	57000	NA	1/1/2010	12/31/2010	Goods, Services & Co	Hilo Medical Center	East Hawaii Region	Radiation Safety Off	Active
09-0378	2	NA	57000	NA	1/1/2011	12/31/2011	Goods, Services & Co	Hilo Medical Center	East Hawaii Region	Radiation Safety Off	Active
09-0378	3	NA	75000	NA	1/1/2012	12/31/2012	Goods, Services & Co	Hilo Medical Center	East Hawaii Region	Radiation Safety Off	Active
12-0006	0	NA	80000	NA	10/17/2011	10/16/2012	Goods, Services & Co	Hilo Medical Center	East Hawaii Region	Asbestos mitigation	Active
10-0270	0	NA	0	NA	1/1/2010	12/31/2010	Lease Agreements	Hilo Medical Center	East Hawaii Region	Lease Agreement for	Active
10-0270	1	NA	0	NA	1/1/2011	12/31/2011	Lease Agreements	Hilo Medical Center	East Hawaii Region	Lease Agreement for	Active
10-0068	0	NA	0	NA	9/1/2009	8/31/2011	Goods, Services & Co	Kau Hospital	East Hawaii Region	Rental of O2 Concent	Active
10-0058	0	NA	34000	NA	8/16/2009	8/15/2010	Goods, Services & Co	Hilo Medical Center	East Hawaii Region	Best Nomos Service A	Active
10-0058	1	NA	68000	NA	8/16/2010	8/15/2011	Goods, Services & Co	Hilo Medical Center	East Hawaii Region	Best Nomos Service A	Active
10-0058	2	NA	99000	NA	8/16/2010	8/15/2012	Goods, Services & Co	Hilo Medical Center	East Hawaii Region	Best Nomos Service A	Active
10-0624	0	NA	86000	NA	10/11/2010	10/10/2013	Goods, Services & Co	NA	System Wide	Service and Maintena	Active
10-0063	0	NA	200000	NA	9/10/2009	9/9/2012	Goods, Services & Co	Hilo Medical Center	East Hawaii Region	CT Scanner System Ma	Active
08-1150	0	NA	38603.5	NA	6/16/2006	6/15/2007	Conversion Contracts	Hilo Medical Center	East Hawaii Region	Phillips Equipment M	Active
08-1150	1	NA	84094.58	NA	6/16/2007	5/15/2008	Conversion Contracts	Hilo Medical Center	East Hawaii Region	Phillips Equipment M	Active
08-1150	2	NA	120094.6	NA	6/16/2008	5/15/2009	Conversion Contracts	Hilo Medical Center	East Hawaii Region	Phillips Equipment M	Active
08-1150	3	NA	177094.6	NA	6/16/2009	6/15/2010	Conversion Contracts	Hilo Medical Center	East Hawaii Region	Phillips Equipment M	Active
08-1150	4	NA	181694.6	NA	6/16/2009	6/15/2010	Conversion Contracts	Hilo Medical Center	East Hawaii Region	Phillips Equipment M	Active
08-1150	5	Other	198413.9	NA	6/16/2009	9/15/2010	Conversion Contracts	Hilo Medical Center	East Hawaii Region	Phillips Equipment M	Active
08-1150	6	Other	451000	NA	6/16/2009	10/31/2014	Conversion Contracts	Hilo Medical Center	East Hawaii Region	Phillips Equipment M	Active
11-0613	0	NA	34000	NA	4/21/2011	3/20/2012	Goods, Services & Co	Hilo Medical Center	East Hawaii Region	Imaging Equipment Ma	Active
08-0701	0	NA	8500	NA	12/23/2005	12/22/2010	Conversion Contracts	Hilo Medical Center	East Hawaii Region	Hardware/software su	Active
08-0701	1	NA	27000	NA	12/22/2010	12/22/2012	Conversion Contracts	Hilo Medical Center	East Hawaii Region	Hardware/software su	Active
08-0681	0	NA	375500	NA	7/25/2005	7/24/2010	Conversion Contracts	Hale Hoā'ōla Hamakua	East Hawaii Region	Upgrade for ultrasou	Active
08-0681	0	NA	375500	NA	7/25/2005	7/24/2010	Conversion Contracts	Hale Hoā'ōla Hamakua	East Hawaii Region	Upgrade for ultrasou	Active
08-0681	1	NA	435000	NA	7/25/2005	9/15/2010	Conversion Contracts	Hilo Medical Center	East Hawaii Region	Amend compensation &	Active
08-0681	1	NA	435000	NA	7/25/2005	9/15/2010	Conversion Contracts	Hilo Medical Center	East Hawaii Region	Amend compensation &	Active
08-0681	2	NA	465000	NA	9/15/2010	9/14/2011	Conversion Contracts	Hilo Medical Center	East Hawaii Region	Amend compensation &	Active
08-0681	2	NA	465000	NA	9/15/2010	9/14/2011	Conversion Contracts	Hilo Medical Center	East Hawaii Region	Amend compensation &	Active
08-0681	3	NA	465000	NA	9/15/2010	9/14/2011	Conversion Contracts	Hilo Medical Center	East Hawaii Region	Ultrasound #02KHR8 #	Active
08-0681	3	NA	465000	NA	9/15/2010	9/14/2011	Conversion Contracts	Hilo Medical Center	East Hawaii Region	Ultrasound #02KHR8 #	Active
08-0681	4	NA	507754	NA	9/15/2010	9/14/2012	Conversion Contracts	Hilo Medical Center	East Hawaii Region	Ultrasound #02KHR8 #	Active

Department of Health - Hawaii Health Systems Corporation
Active Contracts

Table 19

Contract No Prog ID	Supplement No	Financial Type	Total Cont Amount	Signature Date	Start Date	End Date	Contract Type Descr	Facility	Org Unit Descr	Description	Contract State
08-0681	4	NA	507754	NA	9/15/2010	9/14/2012	Conversion Contracts	Hilo Medical Center	East Hawaii Region	Ultrasound #02KHR8 #	Active
09-0664	0	NA	189557.43	NA	6/23/2009	6/22/2011	Goods, Services & Co	NA	System Wide	Endoscopy Equipment	Active
09-0664	1	NA	555194.22	NA	6/23/2009	6/22/2012	Goods, Services & Co	NA	System Wide	Endoscopy Equipment	Active
10-0440	0	NA	125984.25	NA	8/2/2010	8/1/2013	Goods, Services & Co	NA	System Wide	Service and support	Active
10-0226	0	NA	387930	NA	11/15/2009	11/14/2012	Goods, Services & Co	Hilo Medical Center	East Hawaii Region	Silver Fixed Support	Active
10-0226	1	NA	387930	NA	1/20/2010	1/19/2013	Goods, Services & Co	Hilo Medical Center	East Hawaii Region	Silver Fixed Support	Active
11-0093	0	NA	475000	NA	9/1/2010	8/31/2013	Goods, Services & Co	Hilo Medical Center	East Hawaii Region	CT Scanner Maintenanc	Active
08-0650	0	NA	0	NA	2/28/2005	2/27/2009	Conversion Contracts	Hilo Medical Center	East Hawaii Region	Service & Support Nu	Active
08-0650	1	NA	308008	NA	2/28/2005	2/27/2011	Conversion Contracts	Hilo Medical Center	East Hawaii Region	Service & Support Nu	Active
12-0339	0	NA	40000	NA	12/28/2011	12/27/2014	Goods, Services & Co	Hilo Medical Center	East Hawaii Region	BioMed Equipment Ser	Active
10-0337	0	NA	31000	NA	2/9/2010	2/8/2011	Goods, Services & Co	Hilo Medical Center	East Hawaii Region	Fetal Monitoring Sys	Active
10-0337	1	NA	60015.82	NA	2/9/2010	2/21/2012	Goods, Services & Co	Hilo Medical Center	East Hawaii Region	Fetal Monitoring Sys	Active
10-0210	0	NA	0	NA	12/30/2008	2/28/2012	Pre-CM System K's	Hilo Medical Center	East Hawaii Region	Pulse Oximetry Suppl	Active
10-0210	1	NA	0	NA	11/30/2009	2/28/2013	Pre-CM System K's	Hilo Medical Center	East Hawaii Region	Pulse Oximetry Suppl	Active
10-0485	0	NA	50000.16	NA	4/1/2010	3/31/2015	Goods, Services & Co	Hilo Medical Center	East Hawaii Region	CADstream Service an	Active
10-0485	0	NA	50000.16	NA	4/1/2010	3/31/2015	Goods, Services & Co	Hilo Medical Center	East Hawaii Region	CADstream Service an	Active
11-0014	0	NA	0	NA	10/1/2010	9/30/2013	GPO Contracts	Hilo Medical Center	Multi-Region	HMC SCD License Agre	Active
11-0014	1	NA	0	NA	10/1/2010	4/30/2014	GPO Contracts	Hilo Medical Center	Multi-Region	HMC SCD License Agre	Active
10-0097	0	NA	50000	NA	10/20/2009	10/19/2012	Goods, Services & Co	Maui Memorial Medica	Maui Region	GNVHA Ventures, Inc	Active
09-0293	0	NA	50000	NA	11/20/2008	11/19/2009	Goods, Services & Co	Maui Memorial Medica	Maui Region	Transcription Servic	Active
09-0293	1	NA	100000	NA	11/20/2008	11/19/2010	Goods, Services & Co	Maui Memorial Medica	Maui Region	Transcription Servic	Active
09-0293	2	NA	150000	NA	11/20/2008	11/19/2011	Goods, Services & Co	Maui Memorial Medica	Maui Region	Transcription Servic	Active
09-0293	3	NA	200000	NA	11/20/2008	11/19/2012	Goods, Services & Co	Maui Memorial Medica	Maui Region	Transcription Servic	Active
11-0538	0	NA	350000	NA	6/15/2011	6/14/2012	Goods, Services & Co	Maui Memorial Medica	Maui Region	Record Storage	Active
11-0538	1	NA	550000	NA	6/15/2011	6/14/2013	Goods, Services & Co	Maui Memorial Medica	Maui Region	Record Storage	Active
09-0278	0	NA	100000	NA	11/20/2008	11/19/2009	Goods, Services & Co	Maui Memorial Medica	Maui Region	Transcription - Infr	Active
09-0278	1	NA	200000	NA	11/20/2008	11/19/2010	Goods, Services & Co	Maui Memorial Medica	Maui Region	Transcription - Infr	Active
09-0278	2	NA	475000	NA	11/20/2008	11/19/2011	Goods, Services & Co	Maui Memorial Medica	Maui Region	Transcription - Infr	Active
09-0278	3	NA	475000	NA	11/20/2008	11/19/2012	Goods, Services & Co	Maui Memorial Medica	Maui Region	Transcription - Infr	Active
08-0588	0	Other	120000	NA	2/23/2008	2/22/2009	Health Care Provider	NA	Maui Region	Clin Labs - LCH Refe	Active
08-0588	1	Other	320000	NA	2/23/2008	2/22/2010	Health Care Provider	NA	Maui Region	Clin Labs - LCH Refe	Active
09-0685	1	NA	1370000	NA	10/1/2009	11/6/2013	Goods, Services & Co	NA	System Wide	Imaging Maint. Servi	Active
10-0513	0	NA	105935.03	NA	8/2/2010	8/11/2013	GPO Contracts	NA	System Wide	Service and support	Active
10-0513	1	NA	108726.65	NA	8/2/2010	8/1/2013	GPO Contracts	NA	System Wide	Service and support	Active
11-0339	0	NA	140000	NA	3/15/2011	3/14/2012	Goods, Services & Co	Maui Memorial Medica	Maui Region	Siemens - Service Co	Active
12-0141	0	NA	18000	NA	9/22/2011	9/21/2012	Goods, Services & Co	Maui Memorial Medica	Maui Region	RADinfo Systems - Di	Active
11-0380	0	NA	265000	NA	1/27/2011	1/26/2014	Goods, Services & Co	Maui Memorial Medica	Maui Region	Karl Stroz Lithotrip	Active
09-0177	0	NA	500000	NA	10/15/2008	10/14/2014	Goods, Services & Co	Maui Memorial Medica	Maui Region	Siemens - OEM Mainte	Active
12-0042	0	NA	20000	NA	9/1/2011	8/31/2012	Goods, Services & Co	Maui Memorial Medica	Maui Region	Silver Recovery	Active
11-0738	0	NA	580195	NA	11/1/2011	10/31/2016	Goods, Services & Co	Maui Memorial Medica	Maui Region	Siemens Maintenance	Active
12-0101	0	NA	390140	NA	9/10/2012	9/9/2016	Goods, Services & Co	Maui Memorial Medica	Maui Region	Phillips - Cathlab Sy	Active
12-0199	0	NA	17200	NA	11/4/2011	11/3/2012	Goods, Services & Co	Maui Memorial Medica	Maui Region	Hawaii Pacific X-Ray	Active
11-0483	0	NA	152000	NA	4/1/2011	3/31/2012	Goods, Services & Co	Maui Memorial Medica	Maui Region	Phillips - Service Co	Active
11-0483	0	NA	152000	NA	4/1/2011	3/31/2012	Goods, Services & Co	Maui Memorial Medica	Maui Region	Phillips - Service Co	Active
11-0240	0	NA	7500	NA	11/7/2010	11/6/2011	Goods, Services & Co	Maui Memorial Medica	Maui Region	Phillips - Practix Co	Active
11-0240	0	NA	7500	NA	11/7/2010	11/6/2011	Goods, Services & Co	Maui Memorial Medica	Maui Region	Phillips - Practix Co	Active
11-0240	1	NA	15000	NA	11/7/2010	11/6/2012	Goods, Services & Co	Maui Memorial Medica	Maui Region	Phillips - Practix Co	Active
11-0240	1	NA	15000	NA	11/7/2010	11/6/2012	Goods, Services & Co	Maui Memorial Medica	Maui Region	Phillips - Practix Co	Active
12-0003	0	Other	200000	NA	7/1/2011	6/30/2012	Health Care Provider	Maui Memorial Medica	Maui Region	Hawaii Residency Pro	Active
11-0615	0	Hourly	0	NA	5/3/2011	5/2/2012	Health Care Provider	Kohala Hospital	West Hawaii Region	Reserved	Active
10-0426	0	NA	99000	NA	4/1/2010	3/31/2011	Goods, Services & Co	Kohala Hospital	West Hawaii Region	Deleted - See 11-061	Active
11-0573	0	NA	24137	NA	6/1/2011	8/30/2011	Goods, Services & Co	Kohala Hospital	West Hawaii Region	Nurse Call Upgrade	Active
12-0186	0	NA	9439.92	NA	11/1/2011	10/31/2012	Goods, Services & Co	Kohala Hospital	West Hawaii Region	O&M Services for Koh	Active
11-0616	0	NA	97890	NA	6/1/2011	5/31/2012	Goods, Services & Co	Kohala Hospital	West Hawaii Region	Kohala Occupational,	Active
12-0166	0	NA	0	NA	12/1/2011	11/30/2012	Lease Agreements	Kohala Hospital	West Hawaii Region	Kohala Hospital Cott	Active
11-0547	0	Hourly	876000	NA	8/1/2011	7/31/2012	Health Care Provider	Kohala Hospital	West Hawaii Region	Emergency Department	Active

Department of Health - Hawaii Health Systems Corporation
Active Contracts

Table 19

Contract No	Prog ID	Supplement No	Financial Type	Total Cont Amount	Signature Date	Start Date	End Date	Contract Type Descr	Facility	Org Unit Descr	Description	Contract State
08-1133		0	Hourly	790000	NA	8/1/2008	7/31/2009	Health Care Provider	Kohala Hospital	West Hawaii Region	Kohala ED Physician	Active
08-1133		1	Hourly	1580000	NA	8/1/2009	7/31/2010	Health Care Provider	Kohala Hospital	West Hawaii Region	Amendment for Kohala	Active
08-1133		2	Hourly	2379000	NA	8/1/2008	7/31/2011	Health Care Provider	Kohala Hospital	West Hawaii Region	Amendment for Kohala	Active
08-1133		3	Hourly	2379000	NA	8/1/2011	7/12/2012	Health Care Provider	Kohala Hospital	West Hawaii Region	Amendment for Kohala	Active
10-0647		0	NA	52311.22	NA	3/1/2011	9/30/2011	Goods, Services & Co	Kohala Hospital	West Hawaii Region	Floor tile removal a	Active
12-0035		0	NA	10560	NA	9/1/2011	2/29/2012	Goods, Services & Co	Kohala Hospital	West Hawaii Region	Kohala General Contr	Active
10-0099		0	NA	2000	NA	1/1/2010	12/31/2010	Goods, Services & Co	Kohala Hospital	West Hawaii Region	Medical Physicists s	Active
10-0099		1	NA	4000	NA	1/1/2010	12/31/2011	Goods, Services & Co	Kohala Hospital	West Hawaii Region	Medical Physicists s	Active
12-0043		0	NA	521	NA	8/1/2011	8/31/2011	Goods, Services & Co	Kohala Hospital	West Hawaii Region	Appraisal Services -	Active
11-0466		0	NA	5000	NA	3/1/2011	2/29/2012	Goods, Services & Co	Kohala Hospital	West Hawaii Region	MRVIEW Imaging Softw	Active
11-0490		0	NA	0	NA	4/6/2011	4/5/2012	Specialized	NA	West Hawaii Region	Wound Care Managemen	Active
11-0631		0	NA	0	NA	6/1/2011	5/31/2016	Specialized	NA	West Hawaii Region	Sage Products Inc. H	Active
11-0576		0	NA	9445.45	NA	6/1/2011	5/31/2012	Goods, Services & Co	Kona Community Hospi	West Hawaii Region	Micromedex Drug Refe	Active
11-0387		0	NA	0	NA	2/1/2011	12/31/2011	Specialized	NA	West Hawaii Region	Protonix Hospital Di	Active
08-0225		0	Monthly	70541.8	NA	3/10/2006	12/7/2013	Conversion Contracts	Kona Community Hospi	West Hawaii Region	McKesson Pharmacy Sy	Active
08-0225		1	Monthly	70541.8	NA	3/10/2006	3/9/2014	Conversion Contracts	Kona Community Hospi	West Hawaii Region	McKesson Pharmacy Sy	Active
10-0551		0	NA	0	NA	5/7/2010	NA	Goods, Services & Co	Kona Community Hospi	West Hawaii Region	Pharmacy Participato	Active
09-0001		0	NA	0	NA	11/5/2008	NA	Goods, Services & Co	Kona Community Hospi	West Hawaii Region	Caremark Pharmacy En	Active
09-0772		0	NA	0	NA	5/1/2009	3/31/2012	Goods, Services & Co	Kona Community Hospi	West Hawaii Region	GE assignment agreem	Active
10-0504		0	NA	9500	NA	4/30/2011	5/1/2010	Goods, Services & Co	Kona Community Hospi	West Hawaii Region	Sterrad NX Sterilize	Active
10-0504		1	NA	19000	NA	5/1/2010	4/30/2012	Goods, Services & Co	Kona Community Hospi	West Hawaii Region	Sterrad NX Sterilize	Active
NA		0	NA	20000	NA	1/13/2011	6/30/2011	Goods, Services & Co	Kona Community Hospi	West Hawaii Region	Test Contract	Active
10-0649		0	NA	60000	NA	7/15/2010	6/30/2011	Goods, Services & Co	Kona Community Hospi	West Hawaii Region	Sterilizers, washers	Active
10-0649		1	NA	99441.53	NA	7/15/2010	6/30/2012	Goods, Services & Co	Kona Community Hospi	West Hawaii Region	Sterilizers, washers	Active
10-0342		0	NA	15000	NA	4/16/2010	4/15/2011	GPO Contracts	Kona Community Hospi	West Hawaii Region	Maintenance for Kodak	Active
10-0342		1	NA	29041.35	NA	4/16/2010	4/15/2012	GPO Contracts	Kona Community Hospi	West Hawaii Region	Maintenance for Koda	Active
10-0464		0	NA	33900	NA	5/26/2010	5/14/2011	Goods, Services & Co	Kona Community Hospi	West Hawaii Region	Lithotripsy equipmen	Active
10-0464		1	NA	66400	NA	5/26/2010	5/25/2012	Goods, Services & Co	Kona Community Hospi	West Hawaii Region	Lithotripsy equipmen	Active
10-0159		0	NA	32000	NA	9/18/2009	9/17/2014	GPO Contracts	Kona Community Hospi	West Hawaii Region	Sonosite S-Nerve 1.2	Active
10-0159		0	NA	32000	NA	9/18/2009	9/17/2014	GPO Contracts	Kona Community Hospi	West Hawaii Region	Sonosite S-Nerve 1.2	Active
09-0316		0	NA	32850	NA	12/7/2008	12/6/2013	Goods, Services & Co	Kona Community Hospi	West Hawaii Region	Cypress Ultrasound m	Active
12-0214		0	NA	0	NA	11/1/2011	10/31/2012	Specialized	NA	West Hawaii Region	Range Warmer Fluid W	Active
09-0132		0	NA	0	NA	10/1/2008	9/30/2010	Goods, Services & Co	NA	System Wide	Temporary Staffing S	Active
09-0132		1	NA	160000	NA	10/1/2008	9/30/2011	Goods, Services & Co	NA	System Wide	Temporary Staffing S	Active
09-0132		2	NA	160000	NA	10/1/2008	9/30/2011	Goods, Services & Co	NA	System Wide	Temporary Staffing S	Active
09-0133		0	NA	160000	NA	10/1/2008	9/30/2011	Goods, Services & Co	NA	System Wide	Temporary Staffing S	Active
09-0133		1	NA	160000	NA	10/1/2008	9/30/2011	Goods, Services & Co	NA	System Wide	Temporary Staffing S	Active
09-0133		2	NA	160000	NA	10/1/2008	9/30/2012	Goods, Services & Co	NA	System Wide	Temporary Staffing S	Active
09-0055		0	NA	8400	NA	8/27/2008	8/26/2010	Goods, Services & Co	NA	System Wide	OIG & GSA Background	Active
09-0055		1	NA	16800	NA	8/27/2008	8/26/2012	Goods, Services & Co	NA	System Wide	OIG & GSA Background	Active
09-0357		0	NA	2500000	NA	9/21/2007	9/22/2009	Pre-CM System K's	NA	System Wide	Healthcare Worker Re	Active
08-0951		0	NA	0	NA	10/1/2008	9/30/2010	Goods, Services & Co	NA	System Wide	Temporary Staffing S	Active
08-0951		1	NA	160000	NA	10/1/2008	9/30/2011	Goods, Services & Co	NA	System Wide	Temporary Staffing S	Active
08-0951		2	NA	160000	NA	10/1/2008	9/30/2012	Goods, Services & Co	NA	System Wide	Temporary Staffing S	Active
10-0069		0	NA	17304.11	NA	9/1/2009	8/31/2011	Goods, Services & Co	NA	System Wide	Applicant CardScan E	Active
10-0069		1	NA	17304.11	NA	9/1/2009	8/31/2011	Goods, Services & Co	NA	System Wide	Applicant CardScan E	Active
11-0399		0	NA	81741.6	NA	3/1/2011	2/28/2016	GPO Contracts	Kona Community Hospi	West Hawaii Region	Blood Glucose Testin	Active
10-0491		0	NA	1000000	NA	4/26/2010	4/25/2012	Goods, Services & Co	Maui Memorial Medica	Maui Region	Cardiovascular Suppl	Active
11-0264		0	NA	500000	NA	2/1/2011	1/31/2012	Goods, Services & Co	Maui Memorial Medica	Maui Region	Edwards Lifescience	Active
11-0264		1	NA	500000	NA	2/1/2011	1/31/2012	Goods, Services & Co	Maui Memorial Medica	Maui Region	Edwards Lifescience	Active
09-0776		0	NA	118500	NA	7/8/2009	6/7/2014	Goods, Services & Co	NA	System Wide	SOW for MMMC and KCH	Active
10-0272		0	NA	108000	NA	1/1/2010	12/31/2011	Health Care Provider	Kona Community Hospi	West Hawaii Region	On Call Pediatric Ph	Active
09-0569		0	NA	40000	NA	5/1/2009	4/20/2011	Health Care Provider	Kona Community Hospi	West Hawaii Region	Kent Kumashiro-On Ca	Active
08-0242		1	NA	120000	NA	4/15/2007	4/14/2010	Conversion Contracts	Kona Community Hospi	West Hawaii Region	Dr. Kaplan -On Call	Active
11-0712		0	Other	135000	NA	6/20/2011	6/19/2012	Health Care Provider	Hilo Medical Center	East Hawaii Region	On Call Physician Se	Active
08-1152		1	Hourly	95000	6/18/2009	6/18/2009	6/17/2010	Health Care Provider	Hilo Medical Center	East Hawaii Region	On-Call Psychiatrist	Active

Active Contracts

Contract No Prog ID	Supplement No	Financial Type	Total Cont Amount	Signature Date	Start Date	End Date	Contract Type Descr	Facility	Org Unit Descr	Description	Contract State
08-1152	3	Hourly	135000	5/26/2010	6/18/2009	6/17/2011	Health Care Provider	Hilo Medical Center	East Hawaii Region	On-Call Psychiatrist	Active
11-0675	0	NA	60000	NA	6/6/2011	6/5/2012	Goods, Services & Co	Maui Memorial Medica	Maui Region	Philips Fluoro Prote	Active
11-0691	0	NA	993783.49	NA	6/6/2011	6/5/2012	Goods, Services & Co	Maui Memorial Medica	Maui Region	Fixed Fluoroscopy	Active
11-0172	0	NA	2000	NA	6/16/2011	6/15/2012	Goods, Services & Co	Maui Memorial Medica	Maui Region	Acuson x300 Siemens	Active
10-0238	0	NA	550000	NA	3/31/2010	3/30/2011	Goods, Services & Co	Maui Memorial Medica	Maui Region	ProSolv Software	Active
10-0238	1	NA	600000	NA	3/31/2010	3/30/2011	Goods, Services & Co	Maui Memorial Medica	Maui Region	ProSolv Software	Active
10-0238	2	NA	655800	NA	3/31/2010	3/30/2012	Goods, Services & Co	Maui Memorial Medica	Maui Region	ProSolv Software	Active
10-0484	0	NA	0	NA	5/1/2010	4/30/2011	Goods, Services & Co	Maui Memorial Medica	Maui Region	Abbott Vascular	Active
10-0484	1	NA	1000000	NA	5/1/2010	4/30/2011	Goods, Services & Co	Maui Memorial Medica	Maui Region	Abbott Vascular	Active
10-0484	2	NA	1600000	NA	5/1/2010	4/30/2012	Goods, Services & Co	Maui Memorial Medica	Maui Region	Abbott Vascular	Active
11-0732	0	NA	500000	NA	10/28/2011	10/27/2012	Goods, Services & Co	Maui Memorial Medica	Maui Region	Biosense Webster - 3	Active
09-0280	0	NA	35700	NA	12/17/2008	12/16/2010	Goods, Services & Co	Maui Memorial Medica	Maui Region	Concentric Medical -	Active
12-0319	0	NA	125000	NA	12/28/2011	12/27/2012	Goods, Services & Co	Maui Memorial Medica	Maui Region	Concentric - Mercl R	Active
11-0559	0	NA	500000	NA	8/18/2011	8/17/2012	Goods, Services & Co	Maui Memorial Medica	Maui Region	Terumo Cardiovascula	Active
09-0739	0	NA	250000	NA	7/22/2009	7/21/2010	Goods, Services & Co	Maui Memorial Medica	Maui Region	Volcano Corp - Intra	Active
11-0047	0	NA	250000	NA	8/10/2010	8/9/2011	Goods, Services & Co	Maui Memorial Medica	Maui Region	Volcano Corp - Intra	Active
11-0278	0	NA	0	NA	11/5/2010	11/4/2015	Goods, Services & Co	Maui Memorial Medica	Maui Region	American Heart Assoc	Active
10-0015	0	NA	102000	NA	12/18/2009	12/17/2010	GPO Contracts	Kona Community Hospi	West Hawaii Region	Copier lease agreeme	Active
10-0015	1	NA	204000	NA	12/18/2009	12/17/2014	GPO Contracts	Kona Community Hospi	West Hawaii Region	Copier lease agreeme	Active
10-0468	0	NA	40000	NA	8/16/2010	7/31/2011	Goods, Services & Co	Kona Community Hospi	West Hawaii Region	KCH website developm	Active
10-0468	1	NA	60000	NA	8/16/2010	7/31/2012	Goods, Services & Co	Kona Community Hospi	West Hawaii Region	KCH website developm	Active
09-0307	0	NA	26500	NA	12/29/2008	12/28/2011	Goods, Services & Co	Kona Community Hospi	West Hawaii Region	General Recovery Gui	Active
09-0307	0	NA	26500	NA	12/29/2008	12/28/2011	Goods, Services & Co	Kona Community Hospi	West Hawaii Region	General Recovery Gui	Active
10-0383	0	NA	9000	NA	3/1/2010	2/28/2011	Goods, Services & Co	Kona Community Hospi	West Hawaii Region	Enterostomal wound c	Active
10-0192	0	NA	100000	NA	1/1/2010	12/31/2011	Goods, Services & Co	Hilo Medical Center	East Hawaii Region	Chief of Medical Sta	Active
08-0837	0	NA	0	NA	6/1/2005	NA	Conversion Contracts	Hilo Medical Center	East Hawaii Region	Medical Director - L	Active
11-0666	0	NA	31250	NA	5/26/2011	5/25/2012	Goods, Services & Co	Hilo Medical Center	East Hawaii Region	Business Assessment	Active
11-0314	0	NA	5000	NA	12/6/2010	3/31/2011	Goods, Services & Co	Hilo Medical Center	East Hawaii Region	Travel Letter of Agr	Active
12-0252	0	NA	100000	NA	1/1/2012	12/31/2013	Goods, Services & Co	Hilo Medical Center	East Hawaii Region	Chief of Medical Sta	Active
10-0275	0	NA	274655.84	NA	1/1/2010	12/31/2010	Goods, Services & Co	Maluhia Hospital	Oahu Region	Security Services at	Active
10-0275	1	NA	577655.84	NA	1/1/2010	12/31/2011	Goods, Services & Co	Maluhia Hospital	Oahu Region	Security Services at	Active
10-0275	2	NA	877655.84	NA	1/1/2010	12/31/2012	Goods, Services & Co	Maluhia Hospital	Oahu Region	Security Services at	Active
08-0005	3	Other	333422.36	NA	9/1/2007	2/28/2012	Conversion Contracts	Maluhia Hospital	Oahu Region	Refuse Collection &	Active
12-0292	0	NA	0	NA	3/1/2012	2/28/2013	Goods, Services & Co	Leahi Hospital	Oahu Region	Refuse Services	Active
12-0312	0	NA	0	NA	12/1/2011	12/31/2013	Goods, Services & Co	Hilo Medical Center	East Hawaii Region	Non Hospital Waste D	Active
10-0334	0	NA	0	NA	1/20/2010	12/31/2013	Goods, Services & Co	Hilo Medical Center	East Hawaii Region	Non Hospital Waste D	Active
10-0445	0	NA	0	NA	4/1/2010	3/31/2015	Memorandum of Agreem	Hilo Medical Center	East Hawaii Region	Pharmaceutical Waste	Active
10-0442	0	NA	0	NA	4/1/2010	3/31/2015	Memorandum of Agreem	Hilo Medical Center	East Hawaii Region	6 Yard Waste Bin MOA	Active
12-0107	0	NA	115000	NA	10/15/2011	10/14/2014	Goods, Services & Co	Hilo Medical Center	East Hawaii Region	Removal of Hazardous	Active
09-0416	0	NA	0	NA	1/28/2009	1/27/2010	Goods, Services & Co	Hilo Medical Center	East Hawaii Region	Non Hospital Waste D	Active
09-0416	1	NA	0	NA	1/1/2010	12/31/2013	Goods, Services & Co	Hilo Medical Center	East Hawaii Region	Non Hospital Waste D	Active
09-0421	0	NA	0	NA	1/28/2009	1/27/2010	Goods, Services & Co	Hilo Medical Center	East Hawaii Region	Non Hospital Waste D	Active
09-0421	1	NA	0	NA	1/1/2010	12/31/2013	Goods, Services & Co	Hilo Medical Center	East Hawaii Region	Non Hospital Waste D	Active
09-0470	0	NA	0	NA	1/28/2009	1/27/2010	Goods, Services & Co	Hilo Medical Center	East Hawaii Region	Non Hospital Waste D	Active
09-0470	1	NA	0	NA	1/1/2010	12/31/2013	Goods, Services & Co	Hilo Medical Center	East Hawaii Region	Non Hospital Waste D	Active
11-0021	0	NA	0	NA	7/14/2010	12/31/2013	Goods, Services & Co	NA	East Hawaii Region	Non Hospital Waste D	Active
11-0437	0	NA	0	NA	3/1/2011	12/31/2013	Goods, Services & Co	Hilo Medical Center	East Hawaii Region	Non Hospital Waste D	Active
09-0450	0	NA	0	NA	1/28/2009	1/27/2010	Goods, Services & Co	Hilo Medical Center	East Hawaii Region	Non Hospital Waste D	Active
09-0450	1	NA	0	NA	1/1/2010	12/31/2013	Goods, Services & Co	Hilo Medical Center	East Hawaii Region	Non Hospital Waste D	Active
09-0455	0	NA	0	NA	1/28/2009	1/27/2010	Goods, Services & Co	Hilo Medical Center	East Hawaii Region	Non Hospital Waste D	Active
09-0455	1	NA	0	NA	1/1/2010	12/31/2013	Goods, Services & Co	Hilo Medical Center	East Hawaii Region	Non Hospital Waste D	Active
09-0452	0	NA	0	NA	1/28/2009	1/27/2010	Goods, Services & Co	Hilo Medical Center	East Hawaii Region	Non Hospital Waste D	Active
09-0452	1	NA	0	NA	1/1/2010	12/31/2013	Goods, Services & Co	Hilo Medical Center	East Hawaii Region	Non Hospital Waste D	Active
09-0474	0	NA	0	NA	1/28/2009	1/27/2010	Goods, Services & Co	Hilo Medical Center	East Hawaii Region	Non Hospital Waste D	Active
09-0474	1	NA	0	NA	1/1/2010	12/31/2013	Goods, Services & Co	Hilo Medical Center	East Hawaii Region	Non Hospital Waste D	Active
09-0468	0	NA	0	NA	1/28/2009	1/27/2010	Goods, Services & Co	Hilo Medical Center	East Hawaii Region	Non Hospital Waste D	Active

Department of Health - Hawaii Health Systems Corporation
Active Contracts

Table 19

Contract No Prog ID	Supplement No	Financial Type	Total Cont Amount	Signature Date	Start Date	End Date	Contract Type Descr	Facility	Org Unit Descr	Description	Contract State
09-0457	0	NA	0	NA	1/28/2009	1/27/2010	Goods, Services & Co	Hilo Medical Center	East Hawaii Region	Non Hospital Waste D	Active
09-0457	1	NA	0	NA	1/1/2010	12/31/2013	Goods, Services & Co	Hilo Medical Center	East Hawaii Region	Non Hospital Waste D	Active
09-0458	0	NA	0	NA	1/28/2009	1/27/2010	Goods, Services & Co	Hilo Medical Center	East Hawaii Region	Non Hospital Waste D	Active
09-0458	1	NA	0	NA	1/1/2010	12/31/2013	Goods, Services & Co	Hilo Medical Center	East Hawaii Region	Non Hospital Waste D	Active
09-0459	0	NA	0	NA	1/28/2009	1/27/2010	Goods, Services & Co	Hilo Medical Center	East Hawaii Region	Non Hospital Waste D	Active
09-0459	1	NA	0	NA	1/1/2010	12/31/2013	Goods, Services & Co	Hilo Medical Center	East Hawaii Region	Non Hospital Waste D	Active
09-0461	0	NA	0	NA	1/28/2009	1/27/2010	Goods, Services & Co	Hilo Medical Center	East Hawaii Region	Non Hospital Waste D	Active
09-0461	1	NA	0	NA	1/1/2010	12/31/2013	Goods, Services & Co	Hilo Medical Center	East Hawaii Region	Non Hospital Waste D	Active
09-0462	0	NA	0	NA	1/28/2009	1/27/2010	Goods, Services & Co	Hilo Medical Center	East Hawaii Region	Non Hospital Waste D	Active
09-0462	1	NA	0	NA	1/1/2010	12/31/2013	Goods, Services & Co	Hilo Medical Center	East Hawaii Region	Non Hospital Waste D	Active
09-0463	0	NA	0	NA	1/28/2009	1/27/2010	Goods, Services & Co	Hilo Medical Center	East Hawaii Region	Non Hospital Waste D	Active
09-0463	1	NA	0	NA	1/1/2010	12/31/2013	Goods, Services & Co	Hilo Medical Center	East Hawaii Region	Non Hospital Waste D	Active
09-0464	0	NA	0	NA	1/28/2009	1/27/2010	Goods, Services & Co	Hilo Medical Center	East Hawaii Region	Non Hospital Waste D	Active
09-0464	1	NA	0	NA	1/1/2010	12/31/2013	Goods, Services & Co	Hilo Medical Center	East Hawaii Region	Non Hospital Waste D	Active
09-0465	0	NA	0	NA	1/28/2009	1/27/2010	Goods, Services & Co	Hilo Medical Center	East Hawaii Region	Non Hospital Waste D	Active
09-0465	1	NA	0	NA	1/1/2010	12/31/2013	Goods, Services & Co	Hilo Medical Center	East Hawaii Region	Non Hospital Waste D	Active
10-0312	0	NA	0	NA	1/1/2010	12/31/2013	Goods, Services & Co	Hilo Medical Center	East Hawaii Region	Non Hospital Waste D	Active
09-0467	0	NA	0	NA	1/28/2009	1/27/2010	Goods, Services & Co	Hilo Medical Center	East Hawaii Region	Non Hospital Waste D	Active
09-0467	1	NA	0	NA	1/1/2010	12/31/2013	Goods, Services & Co	Hilo Medical Center	East Hawaii Region	Non Hospital Waste D	Active
11-0154	0	NA	0	NA	9/29/2010	12/31/2013	Goods, Services & Co	Hilo Medical Center	East Hawaii Region	Non Hospital Waste D	Active
10-0137	0	NA	0	NA	9/4/2009	9/3/2010	Goods, Services & Co	Hilo Medical Center	East Hawaii Region	Non Hospital Waste D	Active
10-0137	1	NA	0	NA	1/1/2010	12/31/2013	Goods, Services & Co	Hilo Medical Center	East Hawaii Region	Non Hospital Waste D	Active
10-0269	0	NA	75000	NA	1/1/2010	12/31/2011	Goods, Services & Co	Hilo Medical Center	East Hawaii Region	HMC Trash Removal	Active
10-0667	0	NA	502668	NA	6/28/2010	6/27/2011	Goods, Services & Co	Leahi Hospital	Corp	Removal and replacem	Active
10-0667	1	NA	502668	NA	6/29/2010	6/28/2012	Goods, Services & Co	Leahi Hospital	Corp	Removal and replacem	Active
11-0066	0	NA	40000	NA	8/30/2010	8/29/2011	Goods, Services & Co	Maluhia Hospital	Oahu Region	Heat pump study and	Active
11-0066	1	NA	40000	NA	10/8/2010	10/7/2012	Goods, Services & Co	Maluhia Hospital	Oahu Region	Heat pump study and	Active
11-0361	0	NA	20000	NA	2/1/2011	1/31/2013	Goods, Services & Co	Leahi Hospital	Oahu Region	Leahi Elevator Maint	Active
11-0586	0	NA	175313.8	NA	4/15/2011	12/31/2016	Goods, Services & Co	Maluhia Hospital	Oahu Region	Modernization of Ele	Active
11-0008	0	NA	259218	NA	9/17/2010	9/16/2011	Goods, Services & Co	Leahi Hospital	Oahu Region	Elevator modificatio	Active
11-0008	1	NA	259218	NA	9/17/2010	9/16/2012	Goods, Services & Co	Leahi Hospital	Oahu Region	Elevator modificatio	Active
10-0470	0	NA	29198.94	NA	9/1/2010	8/31/2011	Goods, Services & Co	Leahi Hospital	Oahu Region	A&E Spalling Repair	Active
10-0470	1	NA	29198.94	NA	9/1/2010	8/31/2012	Goods, Services & Co	Leahi Hospital	Oahu Region	A&E Spalling Repair	Active
12-0145	0	NA	16000	NA	11/1/2011	10/31/2012	Goods, Services & Co	Maluhia Hospital	Oahu Region	Maluhia windows	Active
11-0722	0	NA	375135	NA	9/15/2011	5/31/2012	Goods, Services & Co	Leahi Hospital	Oahu Region	Spalling and Repaint	Active
11-0722	1	NA	375135	NA	9/15/2011	10/31/2012	Goods, Services & Co	Leahi Hospital	Oahu Region	Spalling and Repaint	Active
11-0078	0	NA	35000	NA	8/12/2010	8/12/2011	Goods, Services & Co	Leahi Hospital	Oahu Region	Tray line renovation	Active
11-0078	1	NA	35000	NA	8/12/2010	9/26/2012	Goods, Services & Co	Leahi Hospital	Oahu Region	Tray line renovation	Active
10-0366	0	Other	104424	NA	4/23/2010	4/22/2011	Conversion Contracts	Maluhia Hospital	Oahu Region	A&E services ceramic	Active
10-0366	1	Other	104424	NA	4/23/2010	4/22/2012	Conversion Contracts	Maluhia Hospital	Oahu Region	A&E services ceramic	Active
10-0366	2	Other	115074	NA	4/23/2010	4/22/2012	Conversion Contracts	Maluhia Hospital	Oahu Region	A&E services ceramic	Active
11-0360	0	NA	63415	NA	1/24/2011	1/23/2013	Goods, Services & Co	Maluhia Hospital	Oahu Region	Maluhia realignment	Active
11-0537	0	NA	33807	NA	5/3/2011	5/2/2013	Goods, Services & Co	Leahi Hospital	Oahu Region	Repair eaves at Leah	Active
11-0366	0	NA	248453	NA	3/28/2011	12/27/2011	Goods, Services & Co	Maluhia Hospital	Oahu Region	Maluhia Bathroom Sho	Active
12-0083	0	NA	275000	NA	10/1/2011	9/30/2012	Goods, Services & Co	Maluhia Hospital	Oahu Region	Elevator replacement	Active
11-0392	0	NA	220000	NA	3/1/2011	2/28/2012	Goods, Services & Co	Maluhia Hospital	Oahu Region	Elevator modernizati	Active
12-0273	0	NA	275000	NA	2/1/2012	1/31/2013	Goods, Services & Co	Maluhia Hospital	Oahu Region	Wandering System	Active
12-0280	0	NA	500000	NA	1/1/2012	12/31/2012	Goods, Services & Co	Leahi Hospital	Oahu Region	Replace Nurse Call S	Active
12-0065	0	NA	900000	NA	11/1/2011	10/31/2012	Goods, Services & Co	Maluhia Hospital	Oahu Region	Maluhia reroof	Active
10-0520	0	NA	648	NA	5/15/2010	5/14/2011	Lease Agreements	Kula Hospital	Maui Region	Kula - Julie Oliveir	Active
10-0630	0	NA	10000	NA	6/7/2010	6/6/2011	Goods, Services & Co	NA	Maui Region	Kula-Ed Refrigerator	Active
10-0388	0	NA	0	NA	2/24/2010	2/23/2011	Goods, Services & Co	Kula Hospital	Maui Region	KULA - Standard Regi	Active
11-0032	0	NA	18399	NA	8/1/2010	7/31/2014	Goods, Services & Co	Kula Hospital	Maui Region	Stryker Kula	Active
09-0128	1	NA	16000	NA	9/22/2008	9/21/2010	Goods, Services & Co	Kula Hospital	Maui Region	Kula Hospital Cesspo	Active
09-0128	2	NA	24000	NA	9/22/2008	9/21/2011	Goods, Services & Co	Kula Hospital	Maui Region	Kula Hospital Cesspo	Active
09-0128	3	NA	32000	NA	9/22/2008	9/20/2012	Goods, Services & Co	Kula Hospital	Maui Region	Kula Hospital Cesspo	Active

Active Contracts

Contract No	Prog ID	Supplement No	Financial Type	Total Cont Amount	Signature Date	Start Date	End Date	Contract Type Descr	Facility	Org Unit Descr	Description	Contract State
09-0239		1	NA	49998	NA	11/3/2008	11/1/2010	Goods, Services & Co	Kula Hospital	Maui Region	Kula Hospital Vehicl	Active
09-0239		2	NA	74997	NA	11/2/2010	11/1/2011	Goods, Services & Co	Kula Hospital	Maui Region	Kula Hospital Vehicl	Active
09-0239		3	NA	99998	NA	11/2/2010	11/1/2012	Goods, Services & Co	Kula Hospital	Maui Region	Kula Hospital Vehicl	Active
10-0140		0	NA	33000	NA	9/8/2009	9/7/2012	Goods, Services & Co	Kula Hospital	Maui Region	Generator(s) Servi	Active
11-0273		0	NA	22000	NA	11/1/2010	10/31/2011	Goods, Services & Co	Kula Hospital	Maui Region	Billing Software	Active
10-0274		0	NA	100000	NA	1/1/2010	12/31/2011	Goods, Services & Co	Kula Hospital	Maui Region	KULA Security Guard	Active
10-0512		0	Fee Schedule	45000	NA	5/1/2010	4/30/2011	Health Care Provider	Kula Hospital	Maui Region	Kula Dental Services	Active
10-0283		0	NA	50000	NA	1/29/2010	1/28/2013	Goods, Services & Co	Kula Hospital	Maui Region	Beds and Maintenance	Active
10-0657		0	NA	16740	NA	8/1/2010	7/31/2011	Lease Agreements	Kula Hospital	Maui Region	Physician Lease Dr.	Active
10-0645		0	NA	10000	NA	8/20/2010	8/19/2012	Goods, Services & Co	Kula Hospital	Maui Region	Kula Maintenance Sup	Active
10-0643		0	NA	10000	NA	8/1/2010	7/31/2012	Goods, Services & Co	Kula Hospital	Maui Region	Kula Maintenance Sup	Active
10-0642		0	NA	10000	NA	7/1/2010	6/30/2012	Goods, Services & Co	Kula Hospital	Maui Region	Kula Maintenance Sup	Active
10-0646		0	NA	10000	NA	8/22/2010	8/21/2012	Goods, Services & Co	Kula Hospital	Maui Region	Kula Maintenance Sup	Active
09-0540		1	NA	10000	NA	2/6/2010	2/5/2011	Goods, Services & Co	Kula Hospital	Maui Region	Kula Supplies	Active
11-0342		0	NA	140579.73	NA	1/10/2011	1/9/2012	Goods, Services & Co	Maui Memorial Medica	Maui Region	Modular Building Pur	Active
12-0283		0	NA	250000	NA	12/15/2011	12/14/2012	Goods, Services & Co	Maui Memorial Medica	Maui Region	SSFM International -	Active
12-0283		0	NA	250000	NA	12/15/2011	12/14/2012	Goods, Services & Co	Maui Memorial Medica	Maui Region	SSFM International -	Active
09-0560		1	NA	82000	NA	3/30/2009	3/29/2011	Goods, Services & Co	Kula Hospital	Maui Region	SSFM Kula Flooring	Active
09-0560		1	NA	82000	NA	3/30/2009	3/29/2011	Goods, Services & Co	Kula Hospital	Maui Region	SSFM Kula Flooring	Active
09-0560		2	NA	82000	NA	3/30/2009	3/29/2012	Goods, Services & Co	Kula Hospital	Maui Region	SSFM Kula Flooring	Active
09-0560		2	NA	82000	NA	3/30/2009	3/29/2012	Goods, Services & Co	Kula Hospital	Maui Region	SSFM Kula Flooring	Active
10-0102		0	NA	50000	NA	9/4/2009	9/3/2010	Goods, Services & Co	Kula Hospital	Maui Region	KULA - Stroudwater A	Active
10-0102		1	NA	50000	NA	9/4/2009	9/3/2011	Goods, Services & Co	Kula Hospital	Maui Region	KULA - Stroudwater A	Active
11-0438		0	NA	100000	NA	2/14/2011	2/13/2012	Goods, Services & Co	Maui Memorial Medica	Maui Region	GVA Architects Wili	Active
09-0570		1	NA	105174	NA	3/23/2009	3/22/2011	Goods, Services & Co	Maui Memorial Medica	Maui Region	GVA-Exterior Repair	Active
09-0570		2	NA	105174	NA	3/23/2009	3/22/2012	Goods, Services & Co	Maui Memorial Medica	Maui Region	GVA-Exterior Repair	Active
11-0684		0	NA	1750000	NA	5/26/2011	5/25/2012	Goods, Services & Co	Maui Memorial Medica	Maui Region	Central Construction	Active
11-0484		0	NA	398900	NA	3/14/2011	3/13/2012	Goods, Services & Co	Maui Memorial Medica	Maui Region	Central Construction	Active
10-0613		0	NA	0	NA	7/1/2010	6/30/2011	Goods, Services & Co	Lanai Community Hosp	Maui Region	Lanai ER Department R	Active
10-0665		0	NA	821990	NA	7/1/2010	11/24/2012	Goods, Services & Co	Maui Memorial Medica	Maui Region	MMMC Plumbing	Active
12-0318		0	NA	36000	NA	12/12/2011	12/11/2012	Goods, Services & Co	Kula Hospital	Maui Region	Otis Elevator Kula	Active
09-0567		1	NA	198611	NA	3/16/2009	3/15/2011	Goods, Services & Co	Lanai Community Hosp	Maui Region	Architect Hawaii - L	Active
09-0567		2	NA	198611	NA	3/16/2009	3/15/2011	Goods, Services & Co	Lanai Community Hosp	Maui Region	Architect Hawaii - L	Active
09-0567		3	NA	198611	NA	3/16/2009	3/15/2012	Goods, Services & Co	Lanai Community Hosp	Maui Region	Architect Hawaii - L	Active
12-0216		0	NA	679000	NA	11/8/2011	11/7/2014	Goods, Services & Co	Maui Memorial Medica	Maui Region	MMMC Hot Lab Archite	Active
12-0217		0	NA	318000	NA	11/8/2011	11/7/2014	Goods, Services & Co	Maui Memorial Medica	Maui Region	Court Yard Architect	Active
12-0282		0	NA	350000	NA	12/15/2011	12/14/2012	Goods, Services & Co	Lanai Community Hosp	Maui Region	Architects Hawaii -	Active
11-0581		0	NA	266080	NA	4/18/2011	4/17/2012	Goods, Services & Co	Kula Hospital	Maui Region	Architect Hawaii Kul	Active
11-0385		0	NA	44578	NA	1/20/2011	1/19/2012	Goods, Services & Co	Maui Memorial Medica	Maui Region	Architects Hawaii	Active
10-0321		0	NA	21000	NA	1/20/2010	1/19/2011	Goods, Services & Co	Maui Memorial Medica	Maui Region	Architects Hawaii -	Active
10-0321		1	NA	21000	NA	1/20/2010	1/19/2012	Goods, Services & Co	Maui Memorial Medica	Maui Region	Architects Hawaii -	Active
10-0321		2	NA	567568	NA	1/20/2010	1/19/2012	Goods, Services & Co	Maui Memorial Medica	Maui Region	Architects Hawaii -	Active
10-0318		0	NA	82227	NA	3/25/2010	3/24/2011	Goods, Services & Co	Maui Memorial Medica	Maui Region	Architects Pacific -	Active
10-0318		1	NA	82227	NA	3/25/2010	3/24/2012	Goods, Services & Co	Maui Memorial Medica	Maui Region	Architects Pacific -	Active
10-0118		0	NA	15000	NA	1/18/2010	1/17/2011	Goods, Services & Co	Maui Memorial Medica	Maui Region	A&E Cancer Center/On	Active
10-0118		1	NA	281869	NA	1/18/2010	1/17/2012	Goods, Services & Co	Maui Memorial Medica	Maui Region	A&E Cancer Center/On	Active
10-0479		0	NA	61430	NA	4/2/2010	4/1/2011	Goods, Services & Co	Maui Memorial Medica	Maui Region	Architects Pacific -	Active
10-0479		1	NA	61430	NA	4/2/2010	4/1/2012	Goods, Services & Co	Maui Memorial Medica	Maui Region	Architects Pacific -	Active
10-0479		2	NA	81430	NA	4/2/2010	4/1/2012	Goods, Services & Co	Maui Memorial Medica	Maui Region	Architects Pacific -	Active
08-0191		4	Other	397800	NA	9/20/2007	9/19/2011	Conversion Contracts	Maui Memorial Medica	Maui Region	SSFM - Heliport Site	Active
08-0191		5	Other	665000	NA	9/20/2007	9/19/2012	Conversion Contracts	Maui Memorial Medica	Maui Region	SSFM - Heliport Site	Active
12-0234		0	NA	39000	NA	11/17/2011	11/16/2012	Goods, Services & Co	Kula Hospital	Maui Region	Engineering Dynamics	Active
12-0084		0	NA	1688000	NA	10/5/2011	10/4/2012	Goods, Services & Co	Maui Memorial Medica	Maui Region	S&M Sakamoto - New D	Active
10-0672		0	NA	1400000	NA	6/1/2011	5/31/2012	Goods, Services & Co	Kula Hospital	Maui Region	Kula Plumbing Upgrad	Active
10-0672		1	NA	1625685.97	NA	6/1/2011	5/31/2012	Goods, Services & Co	Kula Hospital	Maui Region	Kula Plumbing Upgrad	Active
12-0057		0	NA	1127876	NA	8/2/2011	8/1/2013	Goods, Services & Co	Maui Memorial Medica	Maui Region	Renovation Old Dially	Active

Department of Health - Hawaii Health Systems Corporation
Active Contracts

Table 19

Contract No Prog ID	Supplement No	Financial Type	Total Cont Amount	Signature Date	Start Date	End Date	Contract Type Descr	Facility	Org Unit Descr	Description	Contract State
12-0052	0	NA	0	NA	8/15/2011	8/14/2012	Goods, Services & Co	Maui Memorial Medica	Maui Region	Renovation old Dially	Active
11-0715	0	NA	0	NA	7/1/2011	6/30/2012	Goods, Services & Co	Maui Memorial Medica	Maui Region	Arita Poulson Air Co	Active
10-0635	0	NA	0	NA	8/14/2010	5/6/2011	Goods, Services & Co	Maui Memorial Medica	Maui Region	MMMC Generator Upgra	Active
10-0635	1	NA	0	NA	8/14/2010	11/5/2011	Goods, Services & Co	Maui Memorial Medica	Maui Region	MMMC Generator Upgra	Active
10-0635	2	NA	0	NA	8/14/2010	11/5/2011	Goods, Services & Co	Maui Memorial Medica	Maui Region	MMMC Generator Upgra	Active
10-0635	3	NA	0	NA	8/14/2010	5/5/2012	Goods, Services & Co	Maui Memorial Medica	Maui Region	MMMC Generator Upgra	Active
10-0566	0	NA	1608000	NA	7/1/2010	2/24/2012	Goods, Services & Co	Maui Memorial Medica	Maui Region	Roof and Repair - Ar	Active
10-0566	1	NA	1608000	NA	7/1/2010	2/24/2012	Goods, Services & Co	Maui Memorial Medica	Maui Region	Roof and Repair - Ar	Active
10-0028	0	NA	300000	NA	7/31/2009	7/30/2011	Goods, Services & Co	Maui Memorial Medica	Maui Region	Emergency Generator	Active
10-0028	1	NA	308561.64	NA	7/31/2009	7/30/2012	Goods, Services & Co	Maui Memorial Medica	Maui Region	Emergency Generator	Active
10-0607	0	NA	0	NA	6/30/2010	3/23/2011	Goods, Services & Co	NA	Maui Region	Kula Wastewater IFB	Active
10-0607	1	NA	0	NA	6/30/2010	3/23/2012	Goods, Services & Co	NA	Maui Region	Kula Wastewater IFB	Active
10-0582	0	NA	30000	NA	5/5/2010	6/30/2011	Goods, Services & Co	Maui Memorial Medica	Maui Region	Employee Parking	Active
10-0582	1	NA	30000	NA	5/5/2010	6/30/2012	Goods, Services & Co	Maui Memorial Medica	Maui Region	Standard Parking - O	Active
12-0309	0	NA	0	NA	12/8/2011	12/7/2012	Goods, Services & Co	Maui Memorial Medica	Maui Region	Dell Marketing	Active
11-0256	0	NA	400000	NA	12/8/2010	6/7/2012	Goods, Services & Co	Maui Memorial Medica	Maui Region	Dell Marketing - Pat	Active
11-0256	1	NA	400000	NA	12/8/2010	12/7/2011	Goods, Services & Co	Maui Memorial Medica	Maui Region	Dell Marketing - Pat	Active
11-0256	2	NA	500000	NA	12/8/2010	12/7/2011	Goods, Services & Co	Maui Memorial Medica	Maui Region	Dell Marketing - Pat	Active
10-0382	0	NA	400000	NA	5/14/2010	5/13/2012	Goods, Services & Co	Maui Memorial Medica	Maui Region	License Agreement Em	Active
10-0382	1	NA	400000	NA	5/14/2010	5/13/2012	Goods, Services & Co	Maui Memorial Medica	Maui Region	License Agreement Em	Active
09-0700	1	NA	1000000	NA	5/20/2009	5/19/2011	Goods, Services & Co	Maui Memorial Medica	Maui Region	Dept Collection True	Active
09-0700	2	NA	1070000	NA	5/12/2009	5/11/2011	Goods, Services & Co	Maui Memorial Medica	Maui Region	True North - Maui Re	Active
09-0700	3	NA	1200000	NA	5/12/2009	5/11/2012	Goods, Services & Co	Maui Memorial Medica	Maui Region	True North - Maui Re	Active
10-0299	0	NA	1000000	NA	1/25/2010	1/24/2011	Goods, Services & Co	Maui Memorial Medica	Maui Region	True North AR - Hosp	Active
11-0708	0	NA	200000	NA	6/13/2011	6/12/2012	Goods, Services & Co	Maui Memorial Medica	Maui Region	Exceptional Inc. dba	Active
11-0710	0	NA	100000	NA	6/22/2011	6/21/2012	Goods, Services & Co	Maui Memorial Medica	Maui Region	Aloha International	Active
10-0299	1	NA	0	NA	1/25/2010	1/24/2012	Goods, Services & Co	Maui Memorial Medica	Maui Region	True North AR - Hosp	Active
10-0299	2	NA	0	NA	1/25/2010	1/24/2012	Goods, Services & Co	Maui Memorial Medica	Maui Region	True North AR - Hosp	Active
09-0746	0	NA	60000	NA	6/21/2009	6/20/2010	Goods, Services & Co	Hilo Medical Center	East Hawaii Region	Medical Recording Co	Active
09-0746	1	NA	85000	NA	5/25/2010	6/30/2011	Goods, Services & Co	Hilo Medical Center	East Hawaii Region	Medical Recording Co	Active
09-0746	2	NA	125000	NA	5/25/2010	6/30/2011	Goods, Services & Co	Hilo Medical Center	East Hawaii Region	Medical Recording Co	Active
09-0746	3	NA	200000	NA	5/25/2010	6/30/2012	Goods, Services & Co	Hilo Medical Center	East Hawaii Region	Medical Recording Co	Active
12-0330	0	NA	160000	NA	1/24/2012	1/23/2014	Goods, Services & Co	NA	System Wide	Contract Management	Active
11-0262	0	NA	8655	NA	12/31/2010	12/30/2011	Goods, Services & Co	NA	Multi-Region	Oahu Bulk Diesel Fue	Active
11-0262	1	NA	8655	NA	12/31/2010	12/30/2011	Goods, Services & Co	NA	Multi-Region	Oahu Bulk Diesel Fue	Active
12-0013	0	NA	2000	NA	7/14/2011	7/13/2013	Goods, Services & Co	NA	Oahu Region	storage and destruct	Active
12-0162	0	NA	1000000	NA	1/1/2012	12/31/2012	Health Care Provider	NA	Oahu Region	Kahuku Emergency Dep	Active
12-0018	0	NA	42000	NA	7/18/2011	7/17/2012	Goods, Services & Co	Kona Community Hospi	West Hawaii Region	T-System Nursing Doc	Active
10-0176	0	NA	24996	NA	10/1/2009	9/30/2010	Goods, Services & Co	Leahi Hospital	System Wide	Software License for	Active
10-0176	1	NA	24996	NA	10/1/2009	9/30/2013	Goods, Services & Co	NA	System Wide	Software License for	Active
11-0312	0	NA	3000000	NA	1/1/2011	12/31/2014	Goods, Services & Co	NA	System Wide	Software for HHSC/HM	Active
11-0312	1	NA	3000000	NA	1/1/2011	12/31/2014	Goods, Services & Co	NA	System Wide	Software for HHSC/HM	Active
10-0365	0	NA	100000	NA	3/3/2010	3/2/2011	Goods, Services & Co	NA	System Wide	Commercial Third-Par	Active
10-0365	0	NA	100000	NA	3/3/2010	3/2/2011	Goods, Services & Co	NA	System Wide	Commercial Third-Par	Active
10-0365	1	NA	160000	NA	3/3/2010	3/2/2011	Goods, Services & Co	NA	System Wide	Commercial Third-Par	Active
10-0365	1	NA	160000	NA	3/3/2010	3/2/2011	Goods, Services & Co	NA	System Wide	Commercial Third-Par	Active
10-0365	2	NA	300000	NA	3/3/2010	3/2/2012	Goods, Services & Co	NA	System Wide	Commercial Third-Par	Active
10-0365	2	NA	300000	NA	3/3/2010	3/2/2012	Goods, Services & Co	NA	System Wide	Commercial Third-Par	Active
11-0146	0	NA	780700	NA	9/30/2010	7/30/2011	Goods, Services & Co	Hilo Medical Center	East Hawaii Region	Consulting Services	Active
11-0146	1	NA	889820	NA	8/1/2011	1/31/2012	Goods, Services & Co	Hilo Medical Center	East Hawaii Region	Consulting Services	Active
09-0326	0	NA	0	NA	7/4/2001	7/4/2010	Pre-CM System K's	NA	East Hawaii Region	Hospice Residential	Active
09-0326	1	NA	0	NA	7/5/2001	7/4/2015	Pre-CM System K's	NA	East Hawaii Region	Hospice Residential	Active
11-0462	0	Other	15000	NA	4/1/2011	3/31/2012	Health Care Provider	Kona Community Hospi	West Hawaii Region	Telecardio Echo read	Active
11-0461	0	Other	18000	3/17/2011	3/17/2011	3/16/2012	Health Care Provider	Kona Community Hospi	West Hawaii Region	Telecardio Echo read	Active
11-0464	0	Other	15000	3/22/2011	3/23/2011	3/22/2012	Health Care Provider	Kona Community Hospi	West Hawaii Region	Telecardio Echo read	Active
11-0463	0	Other	15000	3/22/2011	3/23/2011	3/22/2012	Health Care Provider	Kona Community Hospi	West Hawaii Region	Telecardio Echo read	Active

Department of Health - Hawaii Health Systems Corporation
Active Contracts

Table 19

Contract No Prog ID	Supplement No	Financial Type	Total Cont Amount	Signature Date	Start Date	End Date	Contract Type Descr	Facility	Org Unit Descr	Description	Contract State
11-0250	0	Hourly	68000	NA	11/16/2010	10/15/2012	Health Care Provider	NA	System Wide	HIS/EMR Physician Ch	Active
11-0085	0	NA	540024	NA	9/1/2010	4/12/2012	Goods, Services & Co	Kona Community Hospi	West Hawaii Region	MRI Construction	Active
11-0085	1	NA	540024	NA	5/18/2011	5/17/2012	Goods, Services & Co	Kona Community Hospi	West Hawaii Region	MRI Construction	Active
08-1175	2	NA	755010	NA	7/1/2008	12/31/2012	Goods, Services & Co	NA	System Wide	Health Data Analysis	Active
08-1175	3	NA	928985	NA	7/1/2008	12/31/2012	Goods, Services & Co	NA	System Wide	Health Data Analysis	Active
11-0579	0	Hourly	10000	NA	4/11/2011	4/10/2013	Health Care Provider	NA	West Hawaii Region	EMR Physician - Dr.	Active
11-0578	0	Hourly	10000	NA	4/11/2011	4/10/2013	Health Care Provider	NA	West Hawaii Region	EMR Physician - Dr.	Active
10-0429	0	NA	7000	NA	3/11/2010	3/10/2012	Health Care Provider	Kona Community Hospi	West Hawaii Region	Echocardiology physi	Active
11-0565	0	Hourly	10000	NA	4/1/2011	3/31/2013	Health Care Provider	NA	West Hawaii Region	EMR Physician - Dr.	Active
10-0242	0	NA	49900	NA	1/1/2010	12/31/2011	Goods, Services & Co	Kona Community Hospi	West Hawaii Region	EMR software and lic	Active
10-0208	0	NA	1900000	NA	12/1/2009	11/30/2014	GPO Contracts	Kona Community Hospi	West Hawaii Region	1.5 Telsa MRI unit w	Active
11-0617	0	NA	24500	NA	5/3/2011	5/2/2012	Goods, Services & Co	Kona Community Hospi	West Hawaii Region	Assistance with Cert	Active
11-0580	0	Hourly	10000	NA	4/11/2011	4/10/2013	Health Care Provider	NA	West Hawaii Region	EMR Physician - Alli	Active
10-0540	0	Other	10500	5/26/2010	5/26/2010	5/25/2012	Health Care Provider	Hale Hoā'ē'ōla Hamakua	East Hawaii Region	Dental Services for	Active
10-0540	1	Other	10500	6/2/2011	5/26/2011	5/25/2012	Health Care Provider	Hale Hoā'ē'ōla Hamakua	East Hawaii Region	Dental Services for	Active
10-0402	0	NA	0	NA	3/31/2010	3/30/2012	Goods, Services & Co	Hale Hoā'ē'ōla Hamakua	East Hawaii Region	Hospice Services	Active
10-0467	0	NA	0	NA	5/27/2010	NA	Memorandum of Agreem	Hale Hoā'ē'ōla Hamakua	East Hawaii Region	Honokaa WWTP MOU	Active
10-0252	0	NA	310000	NA	12/14/2009	12/13/2014	Goods, Services & Co	Hilo Medical Center	East Hawaii Region	Evidence-based Clini	Active
10-0303	0	NA	145375	NA	3/10/2010	3/9/2013	Goods, Services & Co	Hilo Medical Center	East Hawaii Region	MEDITECH Web Based T	Active
10-0516	0	NA	28198.44	NA	5/1/2010	4/30/2013	Goods, Services & Co	Kauai Veterans Memor	Kauai Region	Support Svcs to phon	Active
10-0506	0	NA	90000	NA	5/1/2010	4/30/2015	Goods, Services & Co	Kauai Veterans Memor	Kauai Region	LPG purchases	Active
11-0247	0	NA	355000	NA	1/1/2011	12/31/2011	Goods, Services & Co	Samuel Mahelona Memo	Kauai Region	Construction svcs for	Active
11-0050	0	NA	10	NA	7/1/2009	6/30/2019	Pre-CM System K's	Samuel Mahelona Memo	Kauai Region	Lease Agreement	Active
11-0050	1	NA	10	NA	7/1/2009	6/30/2019	Pre-CM System K's	Samuel Mahelona Memo	Kauai Region	Lease Agreement	Active
11-0424	0	NA	75000	NA	2/10/2011	2/9/2012	Goods, Services & Co	Kauai Veterans Memor	Kauai Region	Flex Mechanical Main	Active
10-0268	1	NA	9000	NA	12/3/2009	12/2/2012	Goods, Services & Co	Kauai Veterans Memor	Kauai Region	Preventive Maintenanc	Active
12-0315	0	NA	0	NA	1/1/2012	12/31/2021	Memorandum of Unders	NA	Kauai Region	MOU for Antenna hous	Active
11-0737	0	NA	20000	NA	7/16/2011	7/15/2012	Goods, Services & Co	Kauai Veterans Memor	Kauai Region	Fire Alarm testing	Active
08-0355	1	NA	557600	NA	5/1/2010	4/30/2011	Conversion Contracts	Kauai Veterans Memor	Kauai Region	Laundry Services	Active
08-0355	2	NA	140000	NA	5/1/2011	8/1/2011	Conversion Contracts	Kauai Veterans Memor	Kauai Region	Laundry Services	Active
11-0393	0	NA	750000	NA	5/1/2011	4/30/2012	Goods, Services & Co	Kauai Veterans Memor	Kauai Region	RFP for Laundry Serv	Active
12-0014	0	NA	83000	NA	7/25/2011	7/24/2012	Goods, Services & Co	Samuel Mahelona Memo	Kauai Region	A&E Professional Svc	Active
12-0074	0	NA	11703.6	NA	8/23/2011	8/22/2012	Goods, Services & Co	Kauai Veterans Memor	Kauai Region	Pest elimination ser	Active
11-0153	0	NA	0	NA	10/1/2010	9/30/2013	GPO Contracts	Kauai Veterans Memor	Multi-Region	KVMH SCD License Agr	Active
10-0376	0	Other	35000	2/8/2010	2/8/2010	2/7/2011	Health Care Provider	NA	System Wide	IME for Fitness-for-	Active
10-0376	1	Other	35000	2/8/2010	2/8/2010	2/7/2012	Health Care Provider	NA	System Wide	IME for Fitness-for-	Active
09-0520	3	NA	1315700	NA	9/11/2007	3/31/2011	Pre-CM System K's	NA	System Wide	NA	Active
09-0520	4	NA	1315700	NA	9/11/2007	3/31/2011	Pre-CM System K's	NA	System Wide	NA	Active
09-0520	5	NA	1315700	NA	9/11/2007	3/31/2011	Pre-CM System K's	NA	System Wide	NA	Active
09-0520	6	NA	1665700	NA	9/11/2007	3/31/2012	Pre-CM System K's	NA	System Wide	NA	Active
09-0520	7	NA	1665700	NA	9/11/2007	3/31/2012	Pre-CM System K's	NA	System Wide	NA	Active
09-0520	8	NA	1665700	NA	9/11/2007	3/31/2012	Pre-CM System K's	NA	System Wide	NA	Active
11-0127	0	NA	50000	NA	10/20/2010	10/31/2011	Goods, Services & Co	NA	Corp	Executive Search Ser	Active
11-0127	1	NA	85000	NA	10/20/2010	10/31/2011	Goods, Services & Co	NA	Corp	Executive Search Ser	Active
11-0127	2	NA	120000	NA	10/20/2010	10/31/2012	Goods, Services & Co	NA	Corp	Executive Search Ser	Active
10-0638	0	NA	200000	NA	12/27/2010	12/26/2012	Goods, Services & Co	NA	System Wide	Scheduled and Random	Active
12-0221	0	NA	20000	NA	11/1/2011	12/31/2011	Goods, Services & Co	NA	System Wide	CIO transition and o	Active
11-0115	0	NA	9550	NA	3/29/2011	3/28/2012	GPO Contracts	NA	System Wide	Language interpretat	Active
08-0302	2	Fee Schedule	280000	NA	9/1/2006	8/31/2011	Conversion Contracts	NA	System Wide	Employee Assistance	Active
08-0302	3	Fee Schedule	315000	NA	9/1/2006	2/28/2012	Conversion Contracts	NA	System Wide	Employee Assistance	Active
11-0333	0	Hourly	2200	12/13/2010	12/13/2010	12/12/2011	Health Care Provider	Kona Community Hospi	West Hawaii Region	Administrative Servi	Active
10-0419	0	NA	0	NA	6/11/2010	6/10/2015	Goods, Services & Co	Kona Community Hospi	West Hawaii Region	B.Braun software lic	Active
12-0190	0	NA	0	NA	9/13/2011	9/12/2012	Goods, Services & Co	Kona Community Hospi	West Hawaii Region	Arizant Healthcare P	Active
12-0009	0	NA	64845.56	NA	8/1/2011	7/31/2014	Goods, Services & Co	Kona Community Hospi	West Hawaii Region	HealthStream Learnin	Active
11-0704	0	NA	500	NA	6/10/2011	6/9/2012	Goods, Services & Co	Kona Community Hospi	West Hawaii Region	Neonatal Resuscitati	Active
10-0454	0	NA	156181	NA	3/12/2010	3/11/2013	Goods, Services & Co	Maui Memorial Medica	Maui Region	Hill-Rom - Nurse Cal	Active

Department of Health - Hawaii Health Systems Corporation
Active Contracts

Table 19

Contract No Prog ID	Supplement No	Financial Type	Total Cont Amount	Signature Date	Start Date	End Date	Contract Type Descr	Facility	Org Unit Descr	Description	Contract State
10-0563	0	NA	1500	NA	5/25/2010	5/24/2011	Goods, Services & Co	Maui Memorial Medica	Maui Region	Orthopedic and Imagi	Active
12-0109	0	NA	500000	NA	12/7/2011	12/6/2013	Goods, Services & Co	Maui Memorial Medica	Maui Region	Zimmer XCEL Medical	Active
11-0680	0	NA	10000	NA	6/24/2011	6/23/2012	Goods, Services & Co	Maui Memorial Medica	Maui Region	Endogastric Solution	Active
11-0680	0	NA	10000	NA	6/24/2011	6/23/2012	Goods, Services & Co	Maui Memorial Medica	Maui Region	Endogastric Solution	Active
09-0375	1	NA	180000	NA	3/6/2009	3/5/2012	Goods, Services & Co	Maui Memorial Medica	Maui Region	Merdjanian & Associa	Active
10-0446	0	NA	45000	NA	6/29/2010	6/28/2011	Goods, Services & Co	Maui Memorial Medica	Maui Region	ETEX - Bone Graft Su	Active
10-0446	1	NA	90000	NA	6/29/2010	6/28/2012	Goods, Services & Co	Maui Memorial Medica	Maui Region	ETEX - Bone Graft Su	Active
11-0072	1	NA	400000	NA	10/22/2010	10/21/2012	Goods, Services & Co	Maui Memorial Medica	Maui Region	Acclarent	Active
09-0335	0	NA	800000	NA	8/1/2010	7/31/2011	Goods, Services & Co	Maui Memorial Medica	Maui Region	Arthrex	Active
09-0335	1	NA	1600000	NA	8/1/2010	7/31/2012	Goods, Services & Co	Maui Memorial Medica	Maui Region	Arthrex	Active
11-0073	0	NA	100000	NA	4/5/2011	4/4/2012	Goods, Services & Co	Maui Memorial Medica	Maui Region	ArthroCare	Active
10-0260	2	NA	0	NA	11/23/2009	11/22/2011	Goods, Services & Co	Maui Memorial Medica	Maui Region	Stryker -OR Supplies	Active
11-0074	0	NA	1000000	NA	8/31/2010	8/30/2011	Goods, Services & Co	Maui Memorial Medica	Maui Region	Depuy Spine	Active
10-0183	1	NA	200000	NA	3/8/2010	3/7/2012	Goods, Services & Co	Maui Memorial Medica	Maui Region	NuVasive Spine Techn	Active
09-0387	1	NA	360000	NA	1/7/2009	1/6/2013	Goods, Services & Co	Maui Memorial Medica	Maui Region	Wright Medical Suppl	Active
11-0028	0	NA	100000	NA	8/15/2010	7/14/2011	Goods, Services & Co	Maui Memorial Medica	Maui Region	Depuy Ortho - Consig	Active
11-0034	0	NA	500000	NA	2/16/2011	2/15/2012	Goods, Services & Co	Maui Memorial Medica	Maui Region	St Jude Medical Neur	Active
10-0130	1	NA	200000	NA	9/24/2009	9/23/2011	Goods, Services & Co	Maui Memorial Medica	Maui Region	Musculoskeletal Tran	Active
10-0130	2	NA	300000	NA	9/24/2009	9/23/2012	Goods, Services & Co	Maui Memorial Medica	Maui Region	Musculoskeletal Tran	Active
10-0502	0	NA	850000	NA	5/17/2010	5/16/2011	Goods, Services & Co	Maui Memorial Medica	Maui Region	WL Gore - Consignmen	Active
10-0502	1	NA	1700000	NA	5/17/2010	5/16/2012	Goods, Services & Co	Maui Memorial Medica	Maui Region	WL Gore - Consignmen	Active
10-0463	0	NA	50000	NA	3/24/2010	3/23/2011	Goods, Services & Co	NA	Maui Region	Surgical Solutions	Active
10-0463	1	NA	100000	NA	3/24/2010	3/23/2012	Goods, Services & Co	NA	Maui Region	Surgical Solutions	Active
11-0072	0	NA	200000	NA	10/22/2010	10/21/2011	Goods, Services & Co	Maui Memorial Medica	Maui Region	Acclarent	Active
10-0351	0	NA	0	NA	4/14/2010	4/13/2011	Goods, Services & Co	Maui Memorial Medica	Maui Region	Boston dba Guidant	Active
10-0351	1	NA	1000000	NA	4/14/2010	4/13/2011	Goods, Services & Co	Maui Memorial Medica	Maui Region	Boston dba Guidant	Active
10-0351	2	NA	0	NA	4/14/2010	4/13/2012	Goods, Services & Co	Maui Memorial Medica	Maui Region	Boston dba Guidant	Active
10-0351	3	NA	0	NA	4/14/2010	4/13/2013	Goods, Services & Co	Maui Memorial Medica	Maui Region	Boston dba Guidant	Active
10-0478	0	NA	49000	NA	4/5/2010	4/4/2011	Goods, Services & Co	Maui Memorial Medica	Maui Region	Cooper Surgical - Su	Active
10-0478	1	NA	98000	NA	4/5/2010	4/4/2012	Goods, Services & Co	Maui Memorial Medica	Maui Region	Cooper Surgical - Su	Active
11-0052	0	NA	100000	NA	9/23/2010	9/22/2011	Goods, Services & Co	Maui Memorial Medica	Maui Region	Hologic - Endometria	Active
10-0640	0	NA	49000	NA	6/24/2010	6/23/2011	Goods, Services & Co	Maui Memorial Medica	Maui Region	Scanlon Group - Vasc	Active
10-0460	0	NA	500000	NA	3/29/2010	3/28/2011	Goods, Services & Co	Maui Memorial Medica	Maui Region	Karl Storz Endoscopy	Active
10-0460	1	NA	1000000	NA	3/29/2010	3/28/2012	Goods, Services & Co	Maui Memorial Medica	Maui Region	Karl Storz Endoscopy	Active
10-0584	0	NA	1000000	NA	7/15/2010	7/14/2011	Goods, Services & Co	Maui Memorial Medica	Maui Region	Olympus OR Supplies	Active
10-0584	1	NA	1000000	NA	7/15/2010	7/14/2012	Goods, Services & Co	Maui Memorial Medica	Maui Region	Olympus OR Supplies	Active
11-0391	0	NA	25000	NA	4/29/2011	4/28/2012	Goods, Services & Co	Maui Memorial Medica	Maui Region	Given Imaging - Pill	Active
10-0092	0	NA	300000	NA	9/1/2009	8/31/2011	Goods, Services & Co	NA	Corp	Endoscopy Products	Active
10-0092	1	NA	300000	NA	9/1/2009	8/31/2011	Goods, Services & Co	NA	Corp	Endoscopy Products	Active
10-0092	2	NA	300000	NA	9/1/2009	9/30/2011	Goods, Services & Co	NA	Corp	Endoscopy Products	Active
10-0092	3	NA	700000	NA	9/1/2009	9/30/2012	Goods, Services & Co	NA	Corp	Endoscopy Products	Active
10-0191	0	NA	624000	NA	3/4/2010	3/3/2012	Goods, Services & Co	Hilo Medical Center	East Hawaii Region	Blood & Blood Produc	Active
11-0333	1	Hourly	6197.53	12/13/2010	12/13/2010	5/17/2011	Health Care Provider	Kona Community Hospi	West Hawaii Region	Administrative Servi	Active
10-0681	2	Hourly	180000	NA	9/3/2010	9/2/2011	Health Care Provider	Kona Community Hospi	West Hawaii Region	On Call Gastroentero	Active
12-0139	0	Monthly	180000	NA	11/16/2011	11/15/2012	Health Care Provider	Kona Community Hospi	West Hawaii Region	On Call Gastroentero	Active
08-0242	2	NA	120000	NA	4/15/2007	4/14/2011	Conversion Contracts	Kona Community Hospi	West Hawaii Region	Dr. Kaplan -On Call	Active
10-0510	1	NA	40000	NA	6/4/2010	6/3/2012	Health Care Provider	Kona Community Hospi	West Hawaii Region	On call pediatric ph	Active
11-0711	0	Hourly	30000	6/29/2011	7/15/2011	7/14/2012	Health Care Provider	Kona Community Hospi	West Hawaii Region	On Call Pediatric's	Active
11-0743	0	Hourly	86000	NA	8/1/2011	7/31/2012	Health Care Provider	Kona Community Hospi	West Hawaii Region	Wesley Sugai M.D. - O	Active
11-0590	0	Hourly	54000	4/15/2011	4/15/2011	4/14/2012	Health Care Provider	Kona Community Hospi	West Hawaii Region	On Call Psych - Dr.	Active
11-0602	0	Hourly	54000	NA	8/19/2011	8/18/2012	Health Care Provider	Kona Community Hospi	West Hawaii Region	On Call Psych - Dr.	Active
12-0023	0	Hourly	655200	10/31/2011	11/1/2011	10/31/2013	Health Care Provider	Kona Community Hospi	West Hawaii Region	Lawrence Peebles, M.	Active
12-0135	0	Hourly	50000	NA	10/27/2011	10/26/2012	Health Care Provider	Kona Community Hospi	West Hawaii Region	LT Care On Call-Suk	Active
10-0547	0	NA	75000	4/29/2010	5/1/2010	4/30/2011	Health Care Provider	Kona Community Hospi	West Hawaii Region	Christina Collins-On	Active
10-0547	1	Other	150000	4/29/2010	5/1/2010	4/30/2012	Health Care Provider	Kona Community Hospi	West Hawaii Region	Christina Collins-On	Active
09-0254	0	NA	71400	5/14/2009	5/15/2009	5/14/2011	Health Care Provider	Kona Community Hospi	West Hawaii Region	Dr. Dierig-On Call P	Active

Department of Health - Hawaii Health Systems Corporation
Active Contracts

Table 19

Contract No Prog ID	Supplement No	Financial Type	Total Cont Amount	Signature Date	Start Date	End Date	Contract Type Descr	Facility	Org Unit Descr	Description	Contract State
09-0254	1	Other	71400	5/14/2009	5/15/2009	5/14/2012	Health Care Provider	Kona Community Hospi	West Hawaii Region	Dr. Derieg-On Call P	Active
11-0010	0	Hourly	178500	NA	8/1/2010	7/31/2012	Health Care Provider	Kona Community Hospi	West Hawaii Region	Dr. Sira On call OB/	Active
11-0714	0	Monthly	60000	NA	7/30/2011	7/29/2012	Health Care Provider	Kona Community Hospi	West Hawaii Region	Medical Director-Dr.	Active
08-1104	2	Monthly	180000	NA	1/1/2009	12/31/2011	Health Care Provider	Kona Community Hospi	West Hawaii Region	Behavioral Health Me	Active
10-0537	0	Other	0	NA	5/6/2010	5/5/2011	Health Care Provider	Kona Community Hospi	West Hawaii Region	Dr. Peebles - CME Ult	Active
10-0576	0	NA	270000	5/25/2010	6/1/2010	5/31/2011	Health Care Provider	Kona Community Hospi	West Hawaii Region	On call General Surg	Active
10-0576	1	NA	570000	5/25/2010	6/1/2010	5/31/2012	Health Care Provider	Kona Community Hospi	West Hawaii Region	On call General Surg	Active
10-0576	2	NA	270000	5/25/2010	6/1/2010	5/31/2011	Health Care Provider	Kona Community Hospi	West Hawaii Region	On call General Surg	Active
10-0328	1	Other	735000	10/27/2011	1/28/2010	1/27/2013	Health Care Provider	Kona Community Hospi	West Hawaii Region	Radiology Services f	Active
10-0681	1	Hourly	300000	NA	9/3/2010	9/2/2012	Health Care Provider	Kona Community Hospi	West Hawaii Region	On Call Gastroentero	Active
11-0315	0	Hourly	261500	NA	12/28/2010	12/27/2011	Health Care Provider	Kona Community Hospi	West Hawaii Region	Multi-specialty on c	Active
08-0831	1	NA	1200000	1/23/2009	2/20/2008	2/19/2011	Health Care Provider	Kona Community Hospi	West Hawaii Region	Anesthesia and CRNS	Active
08-0831	2	NA	1500000	1/23/2009	2/20/2008	2/19/2013	Health Care Provider	Kona Community Hospi	West Hawaii Region	Anesthesia and CRNS	Active
12-0284	0	NA	23500	NA	2/1/2012	2/29/2012	Goods, Services & Co	Kona Community Hospi	West Hawaii Region	2 Day Presentation f	Active
12-0301	0	Hourly	22500	NA	1/1/2012	12/31/2013	Health Care Provider	Kona Community Hospi	West Hawaii Region	Chief of Staff - Rob	Active
12-0136	0	Hourly	86000	NA	10/24/2011	10/23/2012	Health Care Provider	Kona Community Hospi	West Hawaii Region	On Call OB/GYN- Jame	Active
11-0591	0	NA	27000	NA	5/1/2011	4/30/2012	Health Care Provider	Kona Community Hospi	West Hawaii Region	On Call Psych - Dr.	Active
11-0275	0	Hourly	22500	NA	1/1/2011	12/31/2011	Health Care Provider	Kona Community Hospi	West Hawaii Region	Chief of Medical Sta	Active
10-0362	1	NA	1750000	NA	3/15/2010	3/14/2012	Health Care Provider	Kona Community Hospi	West Hawaii Region	Multi-Specialty On C	Active
10-0362	2	NA	1500000	NA	3/15/2010	3/14/2011	Health Care Provider	Kona Community Hospi	West Hawaii Region	Multi-Specialty On C	Active
10-0427	0	NA	49000	NA	5/4/2010	5/3/2011	Goods, Services & Co	Kona Community Hospi	West Hawaii Region	Billing services for	Active
12-0274	0	Hourly	174000	NA	12/28/2011	12/27/2012	Health Care Provider	Kona Community Hospi	West Hawaii Region	On Call Gen Surg, OB	Active
09-0694	0	Hourly	21600	NA	7/27/2009	7/26/2010	Health Care Provider	Kona Community Hospi	West Hawaii Region	Trauma program-Medic	Active
09-0694	1	Hourly	43200	NA	7/27/2009	7/26/2011	Health Care Provider	Kona Community Hospi	West Hawaii Region	Trauma program-Medic	Active
09-0694	2	Hourly	64800	NA	7/27/2009	7/26/2012	Health Care Provider	Kona Community Hospi	West Hawaii Region	Trauma program-Medic	Active
11-0698	0	Hourly	26000	10/14/2011	10/14/2011	10/13/2012	Health Care Provider	Kona Community Hospi	West Hawaii Region	On Call Psych - Dr.	Active
12-0133	0	Hourly	50000	NA	12/7/2011	12/6/2012	Health Care Provider	Kona Community Hospi	West Hawaii Region	LT Care On Call- Dr.	Active
12-0056	0	NA	1256000	NA	10/7/2011	10/6/2012	Health Care Provider	Kona Community Hospi	West Hawaii Region	On Call Multi Specia	Active
12-0134	0	Hourly	50000	10/18/2011	10/18/2011	10/18/2012	Health Care Provider	Kona Community Hospi	West Hawaii Region	LT Care On Call- Bra	Active
12-0085	0	Hourly	54000	NA	9/12/2011	9/11/2012	Health Care Provider	Kona Community Hospi	West Hawaii Region	Dr. Gramlich- On Cal	Active
09-0667	0	NA	0	NA	5/15/2009	5/14/2012	GPO Contracts	Kona Community Hospi	West Hawaii Region	Rider Policy for Hil	Active
11-0460	0	Hourly	1275000	NA	3/27/2011	3/26/2012	Health Care Provider	Kona Community Hospi	West Hawaii Region	Hospitalist services	Active
12-0022	0	Hourly	455000	NA	12/13/2011	12/12/2012	Health Care Provider	Kona Community Hospi	West Hawaii Region	Pediatric Physician	Active
11-0655	0	Hourly	270000	NA	7/1/2011	6/30/2012	Health Care Provider	Kona Community Hospi	West Hawaii Region	On Call General Surg	Active
12-0184	0	NA	24750	NA	11/1/2011	2/29/2012	Goods, Services & Co	Kona Community Hospi	West Hawaii Region	ER and ICU Productv	Active
11-0713	0	NA	55000	NA	7/1/2011	6/30/2012	Goods, Services & Co	Kona Community Hospi	West Hawaii Region	Billing services for	Active
10-0427	1	NA	98000	NA	5/4/2010	5/3/2012	Goods, Services & Co	Kona Community Hospi	West Hawaii Region	Billing services for	Active
11-0560	0	NA	21703.08	NA	4/1/2011	3/31/2012	Specialized	NA	West Hawaii Region	KCH Ohana Cottage Re	Active
11-0526	0	NA	0	NA	3/1/2011	3/31/2012	Specialized	NA	West Hawaii Region	Referrals from Veter	Active
11-0372	0	NA	10000	NA	1/27/2011	1/26/2013	Goods, Services & Co	Maui Memorial Medica	Maui Region	AORN - Learning Modu	Active
11-0372	1	NA	10000	NA	1/27/2011	1/26/2013	Goods, Services & Co	Maui Memorial Medica	Maui Region	AORN - Learning Modu	Active
11-0549	0	NA	15300	NA	4/8/2011	4/7/2012	Goods, Services & Co	Maui Memorial Medica	Maui Region	Swank Healthcare - w	Active
11-0414	0	NA	1500	NA	2/4/2011	2/3/2012	Goods, Services & Co	Maui Memorial Medica	Maui Region	Marc Takemoto - Phar	Active
11-0308	0	NA	500000	NA	3/27/2011	3/26/2012	Goods, Services & Co	Maui Memorial Medica	Maui Region	Hawaii Bio-Waste	Active
11-0183	0	NA	575508	NA	10/25/2010	10/24/2011	Goods, Services & Co	Maui Memorial Medica	Maui Region	Air Conditioning Ser	Active
10-0524	0	NA	150000	NA	4/26/2010	4/25/2012	Goods, Services & Co	Maui Memorial Medica	Maui Region	Autoclave	Active
11-0112	0	NA	94000	NA	10/1/2010	9/30/2011	Goods, Services & Co	Maui Memorial Medica	Maui Region	Steris - Master Prev	Active
10-0515	0	NA	280000	NA	6/3/2013	6/3/2013	Goods, Services & Co	Maui Memorial Medica	Maui Region	Hill-Rom - Bed Maint	Active
10-0527	0	NA	640000	NA	10/8/2007	10/7/2009	Pre-CM System K's	Kona Community Hospi	West Hawaii Region	Employment- Medical	Active
10-0527	1	NA	2490000	NA	10/8/2007	10/31/2014	Pre-CM System K's	Kona Community Hospi	West Hawaii Region	Employment- Medical	Active
10-0527	2	NA	3068000	NA	10/31/2007	10/31/2014	Pre-CM System K's	Kona Community Hospi	West Hawaii Region	Employment- Medical	Active
12-0170	0	NA	34560	NA	10/1/2011	9/30/2012	Pre-CM System K's	Kona Community Hospi	West Hawaii Region	Employment - Scott M	Active
10-0525	0	NA	525000	NA	8/5/2005	4/30/2011	Pre-CM System K's	Kona Community Hospi	West Hawaii Region	Employment Medical D	Active
10-0525	1	NA	716519	NA	8/5/2005	4/30/2013	Pre-CM System K's	Kona Community Hospi	West Hawaii Region	Employment Medical D	Active
10-0528	0	NA	0	NA	8/5/2005	NA	Pre-CM System K's	Kona Community Hospi	West Hawaii Region	Employment-Medical D	Active
12-0005	0	NA	3000	NA	12/5/2011	12/4/2012	Goods, Services & Co	Maui Memorial Medica	Maui Region	Siemens Training	Active

Department of Health - Hawaii Health Systems Corporation
Active Contracts

Table 19

Contract No Prog ID	Supplement No	Financial Type	Total Cont Amount	Signature Date	Start Date	End Date	Contract Type Descr	Facility	Org Unit Descr	Description	Contract State
11-0450	0	NA	500000	NA	3/1/2011	2/29/2012	Goods, Services & Co	Maui Memorial Medica	Maui Region	Pacific Radiopharmac	Active
10-0568	0	NA	40000	NA	7/1/2010	6/30/2011	Goods, Services & Co	Maui Memorial Medica	Maui Region	Medical-Health Consu	Active
10-0568	1	NA	80000	NA	7/1/2010	6/30/2012	Goods, Services & Co	Maui Memorial Medica	Maui Region	Medical-Health Consu	Active
12-0246	0	Other	0	NA	11/22/2011	4/24/2012	Health Care Provider	Maui Memorial Medica	Maui Region	Radiology Services	Active
11-0550	0	NA	15000	NA	4/5/2011	4/4/2012	Goods, Services & Co	Maui Memorial Medica	Maui Region	Radiation Detection	Active
10-0595	0	NA	60000	NA	7/15/2010	7/14/2015	Goods, Services & Co	Maui Memorial Medica	Maui Region	Codonics - Imaging P	Active
12-0131	0	NA	325000	NA	10/18/2011	10/17/2012	Goods, Services & Co	Maui Memorial Medica	Maui Region	GE Ultrasound	Active
12-0131	0	NA	325000	NA	10/18/2011	10/17/2012	Goods, Services & Co	Maui Memorial Medica	Maui Region	GE Ultrasound	Active
10-0560	0	NA	300000	NA	4/30/2010	4/29/2011	Goods, Services & Co	Maui Memorial Medica	Maui Region	Penumbra - Guiding C	Active
10-0560	1	NA	400000	NA	4/30/2010	4/29/2012	Goods, Services & Co	Maui Memorial Medica	Maui Region	Penumbra - Guiding C	Active
10-0560	2	NA	350000	NA	4/30/2010	4/29/2012	Goods, Services & Co	Maui Memorial Medica	Maui Region	Penumbra - Guiding C	Active
11-0556	0	NA	550000	NA	6/28/2011	6/27/2012	Goods, Services & Co	Maui Memorial Medica	Maui Region	Bard Peripheral Vasc	Active
11-0555	0	NA	250000	NA	5/25/2011	5/24/2012	Goods, Services & Co	Maui Memorial Medica	Maui Region	Bard Electrophysiol	Active
11-0455	0	NA	150000	NA	2/27/2012	2/27/2012	Goods, Services & Co	Maui Memorial Medica	Maui Region	MIT Hawaii	Active
11-0047	1	NA	600000	NA	8/10/2010	8/9/2014	Goods, Services & Co	Maui Memorial Medica	Maui Region	Volcano Corp - Intra	Active
11-0651	0	NA	250000	NA	5/16/2011	5/15/2012	Goods, Services & Co	Maui Memorial Medica	Maui Region	Vascular Solutions	Active
11-0148	0	NA	0	NA	10/15/2010	9/14/2011	Goods, Services & Co	Maui Memorial Medica	Maui Region	Cordis J&J	Active
10-0261	0	NA	1500000	NA	2/28/2011	2/27/2012	Goods, Services & Co	Maui Memorial Medica	Maui Region	Medtronic - OR Suppl	Active
10-0261	1	NA	1500000	NA	2/28/2011	2/27/2012	Goods, Services & Co	Maui Memorial Medica	Maui Region	Medtronic - OR Suppl	Active
10-0261	2	NA	1500000	NA	2/28/2011	2/27/2013	Goods, Services & Co	Maui Memorial Medica	Maui Region	Medtronic - OR Suppl	Active
10-0588	0	NA	14000	NA	6/1/2010	5/31/2011	GPO Contracts	Kona Community Hospi	West Hawaii Region	Ventilator (800 Seri	Active
11-0135	0	NA	49000	NA	10/27/2010	10/26/2013	Goods, Services & Co	Maui Memorial Medica	Maui Region	Gaumard Scientific C	Active
11-0046	0	NA	156340	NA	8/25/2010	8/24/2012	Goods, Services & Co	Maui Memorial Medica	Maui Region	Laerdal Medical Corp	Active
12-0244	0	Hourly	80000	NA	12/2/2011	12/1/2012	Health Care Provider	Maui Memorial Medica	Maui Region	Dr Avani Lakhani	Active
12-0332	0	Costs Only	11250	NA	12/22/2011	12/21/2012	Health Care Provider	Maui Memorial Medica	Maui Region	Michael Dang MD - Tr	Active
12-0125	0	NA	252615.84	NA	10/11/2011	10/10/2012	Goods, Services & Co	Maui Memorial Medica	Maui Region	Valet Parking	Active
11-0054	0	Other	0	NA	7/26/2010	7/15/2013	Health Care Provider	Maui Memorial Medica	Maui Region	MDX Participating Pr	Active
11-0055	0	Other	0	NA	5/10/2010	5/1/2013	Health Care Provider	Maui Memorial Medica	Maui Region	MDX Provider Partici	Active
12-0192	0	Hourly	0	10/13/2011	10/20/2011	10/19/2012	Health Care Provider	Maui Memorial Medica	Maui Region	Employment Agreement	Active
10-0685	1	NA	0	NA	10/11/2010	10/10/2012	Goods, Services & Co	Maui Memorial Medica	Maui Region	Medtronic Carelink N	Active
11-0728	0	Other	198000	NA	9/15/2011	9/14/2012	Health Care Provider	Maui Memorial Medica	Maui Region	Peter Galpin M.D. -	Active
11-0341	0	NA	0	NA	1/11/2011	1/10/2012	Lease Agreements	Maui Memorial Medica	Maui Region	Lease Rental	Active
11-0394	0	Other	1000	NA	3/14/2011	3/13/2012	Health Care Provider	Lanai Community Hosp	Maui Region	Lanai-Johnson, R.Gar	Active
11-0334	0	Hourly	75000	NA	2/15/2011	2/14/2012	Health Care Provider	Maui Memorial Medica	Maui Region	Hasegawa, Earl DDS	Active
11-0343	0	Hourly	95000	NA	5/23/2011	5/22/2012	Health Care Provider	Kula Hospital	Maui Region	Bloedon, William DO	Active
11-0076	1	Hourly	500000	NA	10/1/2010	4/30/2012	Health Care Provider	Maui Memorial Medica	Maui Region	Hospitalist Maui Med	Active
11-0636	0	Hourly	490000	NA	8/1/2011	7/31/2012	Health Care Provider	Maui Memorial Medica	Maui Region	Speciality Call Maui	Active
11-0388	0	Hourly	360000	NA	5/9/2011	5/8/2012	Health Care Provider	Maui Memorial Medica	Maui Region	Nephrology Call Cont	Active
11-0379	0	Hourly	100000	NA	5/5/2011	5/4/2012	Health Care Provider	Maui Memorial Medica	Maui Region	Pan Pacific Patholog	Active
11-0390	0	Hourly	360000	NA	5/19/2011	5/18/2012	Health Care Provider	Maui Memorial Medica	Maui Region	Nephrology-Lakkis, J	Active
11-0433	0	Hourly	218000	NA	4/1/2011	3/31/2012	Health Care Provider	Maui Memorial Medica	Maui Region	Jarrett Surgery	Active
12-0038	0	NA	0	NA	7/21/2011	7/20/2013	Memorandum of Unders	NA	Maui Region	Clinical Laboratorie	Active
11-0365	0	Hourly	75000	NA	2/15/2011	2/14/2012	Health Care Provider	Maui Memorial Medica	Maui Region	Clarke, Michael DDS	Active
12-0058	0	Fee Schedule	300000	NA	10/26/2011	10/25/2012	Health Care Provider	Maui Memorial Medica	Maui Region	Baker Equipment Rent	Active
11-0445	0	Hourly	350000	NA	7/20/2011	7/19/2012	Health Care Provider	Maui Memorial Medica	Maui Region	McGuffey, Harold MD	Active
11-0336	0	Hourly	75000	NA	3/4/2011	3/3/2012	Health Care Provider	Maui Memorial Medica	Maui Region	Frede,James MD	Active
11-0656	0	Hourly	195	NA	5/27/2011	5/26/2012	Health Care Provider	Maui Memorial Medica	Maui Region	Ronald Baum MD	Active
11-0699	0	NA	150000	NA	11/1/2011	10/31/2012	Health Care Provider	Maui Memorial Medica	Maui Region	Schwab,Mark MD Call	Active
11-0583	0	Monthly	900000	NA	5/1/2011	4/30/2012	Health Care Provider	Maui Memorial Medica	Maui Region	Hawaii Permanente Me	Active
12-0155	0	Other	5000	NA	10/3/2011	10/2/2012	Health Care Provider	Maui Memorial Medica	Maui Region	Review Committee	Active
11-0434	0	Hourly	48000	NA	4/15/2011	4/14/2012	Health Care Provider	Maui Memorial Medica	Maui Region	Benjamin Berry MD	Active
09-0404	2	Hourly	1800000	NA	1/5/2009	1/4/2012	Health Care Provider	Maui Memorial Medica	Maui Region	Radiology Services	Active
11-0389	0	Hourly	360000	NA	5/12/2011	5/11/2012	Health Care Provider	Maui Memorial Medica	Maui Region	Nephrology Loma Hase	Active
12-0154	0	Hourly	80000	NA	10/10/2011	10/9/2012	Health Care Provider	Kula Hospital	Maui Region	Haddad,Mark MD Kula	Active
11-0418	0	NA	50000	NA	3/1/2011	2/29/2012	Goods, Services & Co	Maui Memorial Medica	Maui Region	Outpatient Specializ	Active
11-0725	0	Hourly	180990	NA	10/1/2011	9/30/2012	Health Care Provider	Maui Memorial Medica	Maui Region	Crow, David MD	Active

Department of Health - Hawaii Health Systems Corporation
Active Contracts

Table 19

Contract No Prog ID	Supplement No	Financial Type	Total Cont Amount	Signature Date	Start Date	End Date	Contract Type Descr	Facility	Org Unit Descr	Description	Contract State
11-0367	0	Hourly	75000	NA	5/1/2011	4/30/2012	Health Care Provider	Maui Memorial Medica	Maui Region	Tasaki, Mitchell MD	Active
11-0694	0	Hourly	25000	NA	8/2/2011	8/1/2012	Health Care Provider	Kula Hospital	Maui Region	Kanamori,Scott DDS	Active
11-0695	0	Hourly	25000	NA	8/2/2011	8/1/2012	Health Care Provider	Kula Hospital	Maui Region	Kanamori, Tedd DDS	Active
12-0048	0	Hourly	156000	NA	8/17/2011	8/16/2012	Health Care Provider	Maui Memorial Medica	Maui Region	Bruce Leavitt M.D.	Active
12-0019	0	Hourly	49000	NA	7/19/2011	7/18/2012	Health Care Provider	Kula Hospital	Maui Region	Dugue, Micheline MD	Active
11-0693	0	Hourly	32000	NA	8/21/2011	8/20/2012	Health Care Provider	Maui Memorial Medica	Maui Region	Elaine M Williams DO	Active
11-0696	0	Hourly	360000	NA	8/21/2011	8/20/2012	Health Care Provider	Maui Memorial Medica	Maui Region	Williams, Elaine MD N	Active
11-0659	0	Hourly	120000	NA	6/28/2011	6/27/2012	Health Care Provider	Maui Memorial Medica	Maui Region	Hamilton, Patrick MD	Active
11-0411	0	Hourly	120000	NA	6/1/2011	5/31/2012	Health Care Provider	Maui Memorial Medica	Maui Region	Dr Glenn Haines-Urol	Active
11-0166	0	Hourly	24000	NA	1/1/2011	12/31/2011	Health Care Provider	Maui Memorial Medica	Maui Region	Kevin Burnes, M.D. -	Active
11-0335	0	Hourly	125000	NA	2/7/2011	2/6/2012	Health Care Provider	Maui Memorial Medica	Maui Region	Darren Egami MD	Active
11-0324	0	NA	0	NA	11/15/2010	11/14/2015	Goods, Services & Co	Maui Memorial Medica	Maui Region	University Health Al	Active
11-0121	0	Other	360000	NA	1/21/2011	1/20/2012	Health Care Provider	Maui Memorial Medica	Maui Region	Nademanee, Koonlawee	Active
11-0321	0	Hourly	250000	NA	2/19/2011	2/18/2012	Health Care Provider	Maui Memorial Medica	Maui Region	Tantisara, Jivin MD	Active
11-0485	0	Other	575000	NA	5/5/2011	5/4/2012	Health Care Provider	Maui Memorial Medica	Maui Region	TAMGI - CV Anesthesi	Active
12-0050	0	Hourly	279000	NA	10/17/2011	10/16/2012	Health Care Provider	Maui Memorial Medica	Maui Region	TAMGI Kevin Burns, M	Active
11-0678	0	Other	10000	NA	7/2/2011	7/1/2012	Health Care Provider	Lanai Community Hosp	Maui Region	LCH - Hawaii Patholo	Active
11-0373	0	NA	300000	NA	1/12/2011	1/11/2013	Goods, Services & Co	Maui Memorial Medica	Maui Region	Billing Services	Active
11-0373	1	NA	350000	NA	1/12/2011	1/11/2014	Goods, Services & Co	Maui Memorial Medica	Maui Region	Billing Services	Active
11-0719	0	NA	0	NA	7/1/2011	6/30/2012	Goods, Services & Co	Maui Memorial Medica	Maui Region	BAA Group One	Active
11-0608	0	NA	0	NA	5/15/2011	5/14/2012	Health Care Provider	Maui Memorial Medica	Maui Region	Hospice of Maui	Active
11-0320	0	Hourly	80000	NA	2/1/2011	1/31/2012	Health Care Provider	Maui Memorial Medica	Maui Region	Carter, Todd DMD	Active
12-0086	0	Fee Schedule	0	NA	9/1/2011	8/31/2012	Health Care Provider	Maui Memorial Medica	Maui Region	Colin Lee MD Ohana	Active
12-0113	0	Other	243000	8/30/2011	9/2/2011	9/1/2013	Health Care Provider	Maui Memorial Medica	Maui Region	Employment Agreement	Active
12-0049	0	Hourly	156000	NA	8/24/2011	8/23/2012	Health Care Provider	Maui Memorial Medica	Maui Region	David Carter MD	Active
12-0172	0	Other	350000	9/28/2011	10/1/2011	9/30/2014	Health Care Provider	Maui Memorial Medica	Maui Region	Employment Agreement	Active
12-0054	0	Hourly	141750	7/12/2011	7/14/2011	7/13/2012	Health Care Provider	Kula Hospital	Maui Region	Med Director Physi	Active
12-0100	0	Hourly	90000	NA	10/1/2011	9/30/2012	Health Care Provider	Maui Memorial Medica	Maui Region	The Chang Group	Active
12-0099	0	NA	0	NA	9/22/2011	9/21/2013	Memorandum of Unders	NA	Maui Region	American Heart Assoc	Active
11-0300	0	Hourly	200000	NA	12/6/2010	12/5/2011	Health Care Provider	Maui Memorial Medica	Maui Region	PA Locum	Active
11-0316	0	NA	200000	NA	1/10/2011	1/9/2012	Goods, Services & Co	Maui Memorial Medica	Maui Region	CompHealth	Active
11-0316	1	NA	600000	NA	1/10/2011	1/9/2013	Goods, Services & Co	Maui Memorial Medica	Maui Region	CompHealth	Active
11-0285	0	NA	50000	NA	12/15/2010	12/14/2011	Goods, Services & Co	Maui Memorial Medica	Maui Region	Medicense.com - Phy	Active
11-0520	0	NA	0	NA	1/6/2011	1/5/2012	Health Care Provider	Maui Memorial Medica	Maui Region	HMSA Provider Agree	Active
11-0325	0	NA	0	NA	12/23/2010	1/31/2017	Goods, Services & Co	Maui Memorial Medica	Maui Region	HMSA Agreements - Dr	Active
11-0620	0	NA	14000	NA	4/26/2011	4/25/2012	Goods, Services & Co	Maui Memorial Medica	Maui Region	Janitorial Services	Active
11-0645	0	NA	0	NA	2/1/2011	1/31/2016	Health Care Provider	Maui Memorial Medica	Maui Region	Dr. Ching - HMSA Par	Active
12-0024	0	Costs Only	1270	NA	7/15/2011	7/14/2012	Health Care Provider	Maui Memorial Medica	Maui Region	Reza Danesh MD -Trav	Active
12-0060	0	NA	0	NA	7/12/2011	7/11/2016	Goods, Services & Co	Maui Memorial Medica	Maui Region	Cardionet - Certif.	Active
12-0066	0	Other	48000	NA	9/1/2011	8/31/2012	Health Care Provider	Maui Memorial Medica	Maui Region	Adrian, Celeste MD -	Active
11-0686	0	Monthly	481000	12/30/2010	2/1/2011	1/31/2013	Health Care Provider	Maui Memorial Medica	Maui Region	Employment Agreement	Active
11-0629	0	Hourly	48000	NA	7/1/2011	6/30/2012	Health Care Provider	Maui Memorial Medica	Maui Region	Psychology Services	Active
11-0629	1	Hourly	48000	NA	7/1/2011	6/30/2012	Health Care Provider	Maui Memorial Medica	Maui Region	Psychology Services	Active
12-0222	0	Costs Only	3500	NA	12/16/2011	12/22/2011	Health Care Provider	Maui Memorial Medica	Maui Region	Roger Pottanat MD Tr	Active
12-0156	0	Hourly	95000	NA	11/1/2011	10/31/2012	Health Care Provider	Kula Hospital	Maui Region	Buesa, Reginald MD K	Active
11-0730	0	Other	219223.51	6/15/2011	6/21/2011	6/20/2014	Health Care Provider	Kula Hospital	Maui Region	Employment Agreement	Active
12-0037	0	Monthly	96000	NA	8/1/2011	7/31/2012	Health Care Provider	Kauai Veterans Memor	Kauai Region	Locum Tenens Svcs	Active
11-0453	0	NA	50000	NA	3/2/2011	3/1/2012	Health Care Provider	Kauai Veterans Memor	Kauai Region	NA	Active
11-0270	0	Hourly	100000	NA	12/1/2010	11/30/2012	Health Care Provider	Kauai Veterans Memor	Kauai Region	ED Physician Service	Active
11-0241	0	Hourly	100000	NA	12/1/2010	11/30/2012	Health Care Provider	Kauai Veterans Memor	Kauai Region	Physician ED Service	Active
12-0264	0	Monthly	26.42	NA	12/9/2011	11/8/2012	Health Care Provider	Kauai Veterans Memor	Kauai Region	MOB lease agreement	Active
11-0479	0	NA	80000	NA	4/1/2011	3/31/2012	Health Care Provider	Kauai Veterans Memor	Kauai Region	Anesthesiology Agree	Active
11-0468	0	NA	0	NA	4/1/2011	3/31/2012	Health Care Provider	Kauai Veterans Memor	Kauai Region	Echocardiogram inter	Active
12-0011	0	NA	14100	NA	8/1/2011	7/31/2012	Lease Agreements	Maui Memorial Medica	Maui Region	Dr. Bloedon Rental	Active
12-0219	0	NA	54000	NA	11/8/2011	11/7/2016	Goods, Services & Co	Kula Hospital	Maui Region	KULA - Sonosite - M-	Active
12-0219	0	NA	54000	NA	11/8/2011	11/7/2016	Goods, Services & Co	Kula Hospital	Maui Region	KULA - Sonosite - M-	Active

Department of Health - Hawaii Health Systems Corporation
Active Contracts

Table 19

Contract No Prog ID	Supplement No	Financial Type	Total Cont Amount	Signature Date	Start Date	End Date	Contract Type Descr	Facility	Org Unit Descr	Description	Contract State
10-0274	1	NA	100000	NA	1/1/2010	12/31/2011	Goods, Services & Co	Kula Hospital	Maui Region	KULA Security Guard	Active
11-0697	0	NA	350	NA	8/10/2011	8/9/2012	Goods, Services & Co	Kula Hospital	Maui Region	Fun 2,3 PreSchool Ku	Active
12-0151	0	NA	12300	NA	10/16/2011	10/15/2012	Lease Agreements	Kula Hospital	Maui Region	KULA - Brent Stricke	Active
11-0404	0	NA	8460	NA	3/1/2011	2/28/2012	Lease Agreements	Kula Hospital	Maui Region	Residential Rental A	Active
12-0206	0	NA	25915	NA	11/2/2011	11/1/2012	Goods, Services & Co	Kula Hospital	Maui Region	KULA - Aloha Floor &	Active
11-0439	0	NA	3000	NA	3/15/2011	3/14/2012	Goods, Services & Co	Kula Hospital	Maui Region	Kitchen Range Hood F	Active
11-0592	0	NA	23855	NA	4/21/2011	4/20/2012	Goods, Services & Co	Kula Hospital	Maui Region	RZ Electric, Inc. -	Active
11-0273	1	NA	52000	NA	11/1/2010	10/31/2012	Goods, Services & Co	Kula Hospital	Maui Region	Billing Software	Active
10-0630	1	NA	20000	NA	6/7/2010	6/6/2012	Goods, Services & Co	Kula Hospital	Maui Region	Kula-Ed Refrigerator	Active
11-0518	0	NA	1500	NA	4/11/2011	3/31/2012	Goods, Services & Co	Kula Hospital	Maui Region	Monitoring Services	Active
12-0126	0	NA	25000	NA	11/28/2011	11/27/2012	Goods, Services & Co	Kula Hospital	Maui Region	KULA - Easter Seals	Active
11-0371	0	NA	95000	NA	2/23/2011	2/22/2012	Health Care Provider	Kula Hospital	Maui Region	KULA - Nancy Greenwe	Active
10-0388	1	NA	0	NA	2/24/2010	2/23/2012	Goods, Services & Co	Kula Hospital	Maui Region	KULA - Standard Regi	Active
11-0319	0	NA	205000	NA	12/28/2010	12/27/2011	Goods, Services & Co	Kula Hospital	Maui Region	KULA - Direct Supply	Active
12-0140	0	NA	48000	NA	9/23/2011	9/22/2012	Goods, Services & Co	Kula Hospital	Maui Region	Physician Billing Ku	Active
12-0296	0	NA	37000	NA	12/23/2011	12/22/2012	Goods, Services & Co	Kula Hospital	Maui Region	KULA - Bailey & Sons	Active
11-0405	0	NA	8460	NA	2/1/2011	1/31/2012	Lease Agreements	Kula Hospital	Maui Region	Residential Rental A	Active
11-0650	0	NA	90000	NA	7/1/2011	6/30/2014	Goods, Services & Co	Kula Hospital	Maui Region	Kula Fire Alarm Syst	Active
09-0540	2	NA	15000	NA	2/6/2011	2/5/2012	Goods, Services & Co	Kula Hospital	Maui Region	Kula Supplies	Active
11-0480	0	NA	10000	NA	4/25/2011	4/24/2012	Goods, Services & Co	Kula Hospital	Maui Region	Kula Pest Control Se	Active
11-0407	0	NA	2142.4	NA	2/1/2011	2/9/2011	Goods, Services & Co	Kona Community Hospi	West Hawaii Region	OB TraceVue Informat	Active
11-0420	0	NA	0	NA	3/1/2011	2/29/2012	Goods, Services & Co	Kona Community Hospi	West Hawaii Region	Standard Register We	Active
11-0457	0	NA	10125	NA	3/7/2011	4/1/2011	Goods, Services & Co	Kona Community Hospi	West Hawaii Region	KCH Onsite Physical	Active
11-0308	1	NA	500000	NA	3/27/2011	3/26/2012	Goods, Services & Co	Maui Memorial Medica	Maui Region	Hawaii Bio-Waste	Active
11-0308	2	NA	1000000	NA	3/27/2011	3/26/2012	Goods, Services & Co	Maui Memorial Medica	Maui Region	Hawaii Bio-Waste	Active
11-0183	1	NA	1175508	NA	10/25/2010	10/24/2012	Goods, Services & Co	Maui Memorial Medica	Maui Region	Air Conditioning Ser	Active
11-0183	2	NA	1285036	NA	10/25/2010	10/24/2012	Goods, Services & Co	Maui Memorial Medica	Maui Region	Air Conditioning Ser	Active
10-0524	1	NA	200000	NA	4/26/2010	4/25/2013	Goods, Services & Co	Maui Memorial Medica	Maui Region	Autoclave	Active
12-0132	0	NA	250000	NA	10/20/2011	10/19/2013	Goods, Services & Co	Maui Memorial Medica	Maui Region	Fileminders	Active
12-0148	0	NA	260000	NA	10/11/2011	10/10/2012	Goods, Services & Co	Maui Memorial Medica	Maui Region	Access Hardware - MM	Active
12-0287	0	NA	80000	NA	12/15/2011	12/14/2012	Goods, Services & Co	Maui Memorial Medica	Maui Region	Access Hardware - C	Active
12-0211	0	NA	125000	NA	12/5/2011	12/4/2012	Goods, Services & Co	Maui Memorial Medica	Maui Region	Mid Pacific Pest Con	Active
12-0213	0	NA	125000	NA	11/8/2011	11/7/2012	Goods, Services & Co	Maui Memorial Medica	Maui Region	TermiteTerminex	Active
11-0338	1	NA	150000	NA	1/3/2011	1/2/2013	Goods, Services & Co	Maui Memorial Medica	Maui Region	Produce	Active
12-0323	0	NA	2000000	NA	1/1/2012	12/31/2013	GPO Contracts	NA	System Wide	Medical Gas Distribu	Active
12-0212	0	NA	125000	NA	11/17/2011	11/16/2012	Goods, Services & Co	Maui Memorial Medica	Maui Region	EcoLab Pest Control	Active
11-0332	1	NA	14000	NA	1/29/2011	1/28/2013	Goods, Services & Co	Maui Memorial Medica	Maui Region	PWC - Kitchen Exhaust	Active
12-0194	0	NA	125000	NA	11/1/2011	10/31/2012	Goods, Services & Co	Maui Memorial Medica	Maui Region	Window Washing PWC	Active
12-0078	0	NA	30000	NA	12/19/2011	12/18/2012	Goods, Services & Co	Maui Memorial Medica	Maui Region	Schindler Elevator C	Active
12-0072	0	NA	260000	NA	8/24/2011	8/23/2013	Goods, Services & Co	Maui Memorial Medica	Maui Region	Starr & Company - Bo	Active
10-0434	1	NA	195000	NA	3/10/2010	3/9/2013	Goods, Services & Co	Maui Memorial Medica	Maui Region	Island Signal & Soun	Active
12-0263	0	NA	50000	NA	12/1/2011	11/30/2012	Goods, Services & Co	Maui Memorial Medica	Maui Region	Swisslog Healthcare	Active
12-0195	0	NA	125000	NA	11/1/2011	10/31/2012	Goods, Services & Co	Maui Memorial Medica	Maui Region	Window Cleaning High	Active
12-0167	0	NA	20000	NA	10/20/2011	10/19/2012	Goods, Services & Co	Maui Memorial Medica	Maui Region	Commerical Biotech,	Active
11-0112	1	NA	188000	NA	10/1/2010	9/30/2012	Goods, Services & Co	Maui Memorial Medica	Maui Region	Steris - Master Prev	Active
10-0588	1	NA	27591.06	NA	6/1/2011	5/31/2012	GPO Contracts	Kona Community Hospi	West Hawaii Region	Ventilator (800 Seri	Active
11-0563	0	NA	26637.5	NA	4/20/2011	7/20/2013	Goods, Services & Co	Kona Community Hospi	West Hawaii Region	Covidien Neonatal 8	Active
11-0641	0	Other	10000	NA	8/31/2012	8/31/2012	Health Care Provider	Leahi Hospital	Oahu Region	iME and Sick Call Se	Active
12-0103	0	NA	12000	NA	10/1/2011	9/30/2016	GPO Contracts	Leahi Hospital	Oahu Region	Xerox lease agreemen	Active
12-0269	0	NA	33000	NA	12/1/2011	11/30/2012	Goods, Services & Co	Maui Memorial Medica	Maui Region	Kapioani Community	Active
11-0676	0	NA	13800	NA	7/21/2011	7/20/2012	Goods, Services & Co	Maui Memorial Medica	Maui Region	Sae Designs - MMMCW	Active
11-0677	0	NA	30000	NA	8/11/2011	8/10/2012	Goods, Services & Co	Maui Memorial Medica	Maui Region	McMurry, Inc. - Maui	Active
11-0709	0	NA	200000	NA	7/11/2011	7/10/2012	Goods, Services & Co	Maui Memorial Medica	Maui Region	Jobline X-press - Te	Active
11-0709	1	NA	230000	NA	7/11/2011	7/10/2012	Goods, Services & Co	Kula Hospital	Maui Region	Jobline X-press - Te	Active
11-0734	0	NA	5765.26	NA	12/20/2011	3/17/2012	Goods, Services & Co	Kula Hospital	Maui Region	KULA - Abbey Carpet	Active
12-0164	0	NA	30000	NA	10/12/2011	10/11/2012	Goods, Services & Co	Kula Hospital	Maui Region	KULA - Bailey & Sons	Active

Department of Health - Hawaii Health Systems Corporation
Active Contracts

Table 19

Contract No Prog ID	Supplement No	Financial Type	Total Cont Amount	Signature Date	Start Date	End Date	Contract Type Descr	Facility	Org Unit Descr	Description	Contract State
12-0004	0	NA	4125	NA	8/1/2011	7/31/2012	Goods, Services & Co	Leahi Hospital	Oahu Region	Online Education	Active
12-0008	0	NA	146000	NA	7/29/2011	7/28/2012	Goods, Services & Co	Maui Memorial Medica	Maui Region	Aloha House -Transfe	Active
11-0340	1	NA	0	NA	12/8/2010	12/7/2012	Memorandum of Agree	Maui Memorial Medica	Maui Region	DOH - ChemPack MOA	Active
12-0063	0	NA	66000	NA	9/1/2011	8/31/2012	Goods, Services & Co	Maui Memorial Medica	Maui Region	Siemens - Rapid Poin	Active
12-0150	0	NA	22000	NA	10/31/2011	10/30/2012	Goods, Services & Co	NA	System Wide	HHSC Data Center Ana	Active
12-0129	0	NA	7144.36	NA	10/15/2011	10/14/2012	Goods, Services & Co	NA	Corp	Skillsoft Corporatio	Active
11-0428	2	NA	22700	NA	2/10/2011	4/30/2012	Goods, Services & Co	NA	System Wide	BEAM appliance and s	Active
12-0163	0	NA	1278593.2	NA	10/18/2011	10/17/2014	Goods, Services & Co	NA	System Wide	Backup & Storage inf	Active
09-0235	3	NA	156181.18	NA	11/16/2008	11/13/2012	Goods, Services & Co	NA	System Wide	Software Maintenance	Active
11-0052	1	NA	200000	NA	9/23/2010	9/22/2012	Goods, Services & Co	Maui Memorial Medica	Maui Region	Hologic - Endometria	Active
12-0233	0	NA	50000	NA	12/11/2011	12/10/2012	Goods, Services & Co	Maui Memorial Medica	Maui Region	KARL STORZ ENDOSCOPY	Active
12-0130	0	NA	49000	NA	10/11/2011	10/10/2012	Goods, Services & Co	Maui Memorial Medica	Maui Region	Lifecell - Consignme	Active
11-0721	0	NA	25000	NA	9/28/2011	9/27/2012	Goods, Services & Co	Maui Memorial Medica	Maui Region	Hologic - Adiana Pro	Active
12-0153	0	NA	100000	NA	10/5/2011	10/4/2012	Goods, Services & Co	Maui Memorial Medica	Maui Region	Hologic - Endometria	Active
12-0059	0	NA	70000	NA	10/28/2011	10/27/2012	Goods, Services & Co	Maui Memorial Medica	Maui Region	Excision - Active EI	Active
12-0112	0	NA	49000	NA	10/3/2011	10/2/2012	Goods, Services & Co	Maui Memorial Medica	Maui Region	AMS Sales Corp - Uri	Active
12-0259	0	Hourly	75000	NA	2/1/2012	1/31/2013	Health Care Provider	Maui Memorial Medica	Maui Region	Maui Oral Surgery To	Active
12-0261	0	Hourly	75000	NA	2/15/2012	2/14/2013	Health Care Provider	Maui Memorial Medica	Maui Region	Earl Hasegawa DDS	Active
11-0729	0	Other	537000	NA	10/15/2011	10/14/2012	Health Care Provider	Maui Memorial Medica	Maui Region	Bobby Baker M.D. - I	Active
12-0260	0	Hourly	75000	NA	2/15/2012	2/14/2013	Health Care Provider	Maui Memorial Medica	Maui Region	Michael Clarke DDS	Active
12-0236	0	Hourly	218000	NA	4/1/2012	3/31/2013	Health Care Provider	Maui Memorial Medica	Maui Region	Jarrett Surgery	Active
12-0237	0	Fee Schedule	3000	NA	11/15/2011	11/14/2012	Health Care Provider	Maui Memorial Medica	Maui Region	Dr David Crow Audiol	Active
11-0700	0	Hourly	150000	NA	11/9/2011	11/8/2012	Health Care Provider	Maui Memorial Medica	Maui Region	Schwab,Mark MD Medic	Active
12-0262	0	Hourly	75000	NA	3/4/2012	3/3/2013	Health Care Provider	Maui Memorial Medica	Maui Region	James Frede MD	Active
12-0143	0	Other	5000	NA	10/3/2011	2/2/2012	Health Care Provider	Maui Memorial Medica	Maui Region	Jones, James MD Eval	Active
09-0404	3	Hourly	2200000	NA	1/5/2009	7/4/2012	Health Care Provider	Maui Memorial Medica	Maui Region	Radiology Services	Active
12-0188	0	NA	27120	NA	12/27/2011	12/26/2012	Lease Agreements	Maui Memorial Medica	Maui Region	Maui Radiology Lease	Active
12-0278	0	Monthly	0	NA	12/27/2011	12/26/2012	Health Care Provider	Maui Memorial Medica	Maui Region	Lease-Maui Radiology	Active
12-0255	0	Monthly	0	NA	12/27/2011	12/26/2012	Health Care Provider	Maui Memorial Medica	Maui Region	Lease Maui Radiology	Active
12-0256	0	Monthly	312	NA	12/27/2011	12/26/2012	Health Care Provider	Maui Memorial Medica	Maui Region	Lease Maui Radiology	Active
12-0322	0	Hourly	125000	NA	2/9/2012	2/8/2013	Health Care Provider	Maui Memorial Medica	Maui Region	Darren Egami MD	Active
12-0300	0	Costs Only	350	NA	12/8/2011	12/8/2011	Health Care Provider	Maui Memorial Medica	Maui Region	Travel Michael Dang	Active
12-0317	0	Other	100	NA	12/8/2011	12/8/2011	Health Care Provider	Maui Memorial Medica	Maui Region	Tracy Dorheim, MD -	Active
11-0532	0	NA	0	NA	3/23/2011	3/22/2012	Goods, Services & Co	NA	Corp	GoToMeeting IT softw	Active
10-0289	2	NA	21309.2	NA	12/23/2009	12/22/2011	Goods, Services & Co	Leahi Hospital	System Wide	Oracle Consulting Se	Active
10-0289	3	NA	21309.2	NA	12/23/2009	12/22/2011	Goods, Services & Co	Leahi Hospital	System Wide	Oracle Consulting Se	Active
12-0203	0	NA	0	NA	12/15/2011	12/14/2012	Memorandum of Agree	Maui Memorial Medica	Maui Region	Advanced Prosthetics	Active
12-0204	0	NA	0	NA	12/15/2011	12/14/2012	Memorandum of Agree	Maui Memorial Medica	Maui Region	CR Newton - MOA	Active
12-0294	0	NA	45000	NA	12/15/2011	12/14/2012	Goods, Services & Co	Maui Memorial Medica	Maui Region	Krames - Web-based P	Active
12-0291	0	NA	17773.5	NA	12/16/2011	1/26/2012	Goods, Services & Co	Maui Memorial Medica	Maui Region	Rhudy, Jim RN - Card	Active
12-0325	0	NA	41000	NA	1/1/2012	12/31/2012	Goods, Services & Co	Kona Community Hospi	West Hawaii Region	Isolflurane & Sevoflu	Forwarded

Department of Health - Hawaii Health Systems Corporation
CIP Summary

Table 20

<u>Priority</u>	<u>Project Title</u>	<u>FY13 \$\$\$</u>	<u>MOF</u>
1	Maui Memorial Medical Center, UST Removal and AST Installation	C	220,000
2	Samuel Mahelona Memorial Hospital, Replacement of Main Water Piping	C	1,100,000
3	Leahi Hospital, Remove underground storage tanks	C	225,000
4	Hilo Medical Center, Replacement of Walk-in Refrigerator/Freezer	C	160,000
5	Hilo Medical Center, New Nurse Call System	C	146,000
6	Maluhia, Replace all windows	C	650,000
7	Hilo Medical Center, Spill Prevention Control & Countermeasure Corrections	C	200,000
8	Samuel Mahelona Memorial Hospital, Asbestos Removal	C	500,000
9	Maui Memorial Medical Center Elevator Upgrades	C	3,500,000
10	Maui Memorial Medical Center, Bed Replacement	C	700,000
11	Leahi Hospital, Remove deteriorated incinerator stack	C	115,000
12	Hilo Medical Center, Hale Hoola New Security Wall	C	134,000
13	Kau Hospital, Hospital Renovations	C	201,000
14	Hilo Medical Center, Reroof West Wing, River Cottages and Hospital Cottage	C	650,000
15	Hilo Medical Center, Replace Atrium roof and wall	C	728,000
16	Maui Memorial Medical Center, Laundry Equipment Upgrade	C	475,000
17	Hilo Medical Center, Acute Hospital Repairs	C	1,052,000
18	Leahi Hospital, Replace deteriorated transformer for Trotter Building	C	220,000
19	Hilo Medical Center, Upgrade Air Conditioning and Duct Work	C	400,000
20	Kau Hospital, Plumbing Upgrade	C	199,000
21	Hilo Medical Center, Replacement of Chiller Piping	C	350,000
22	Hale Ho'ola Hamakua, Upgrades to facility; repair & repaint cottages and hospital interior, replace AC vents, repair water line leak	C	110,000
23	Hilo Medical Center, Demolition of Old Building (Pink Palace)	C	
24	Hilo Medical Center, Replacement of Laundry Dryers/Washers	C	160,000
25	Maui Memorial Medical Center, Facility Expansion and Renovation and Equipment for Imaging Department	C	3,300,000

Department of Health - Hawaii Health Systems Corporation
CIP Summary

Table 20

<u>Priority</u>	<u>Project Title</u>	<u>FY13 \$\$\$</u>	<u>MOF</u>
26	Kohala Hospital, Renovate and Upgrade Hospital	C	200,000
27	Maluhia, Replace failing rock wall along Keola Road	C	535,000
28	Lanai Community Hospital, New Photovoltaic System	C	700,000
29	Leahi Hospital, Install photovoltaic panels	C	1,000,000
30	Leahi Hospital, Repair spalling and repaint exterior of Atherton and Admin	C	590,000
31	Hilo Medical Center, Parking Lot Renovation	C	235,000
32	Hilo Medical Center, Walking Bridge	C	262,000
33	Maui Memorial Medical Center, Utility Efficient Lights	C	250,000
34	Maui Memorial Medical Center, Energy Efficient Audit	C	200,000
35	Hilo Medical Center, Retrocommissioning and energy audit	C	150,000
36	Hale Ho'ola Hamakua, Retrocommissioning and energy audit	C	75,000
37	Ka'u Hospital, Retrocommissioning and energy audit	C	75,000

SENATE DISTRICT	PRIORITY NUMBER	ISLAND	REP DISTRICT	PROJECT SCOPE	ITEM NUMBER	EXPENDING AGENCY
05		2 - MAUI	009	R - REPLACEMENT PROJECT		HTH

PROJECT TITLE:

MAUI MEMORIAL MEDICAL CENTER, REMOVAL UST AND INSTALLATION OF AST, MAUI

PROJECT DESCRIPTION:

DESIGN, CONSTRUCTION AND EQUIPMENT TO REMOVE EXISTING UNDERGROUND STORAGE TANK (UST)FROM SERVICE AND INSTALLATION OF AN ABOVE GROUND STORAGE TANK (AST).

TOTAL ESTIMATED PROJECT COST (\$1,000'S):

PRIOR APPROPRIATIONS:

SLH YR	ACT	ITEM	TOTALS	PLANS	LAND ACQUISITION	DESIGN	CONSTRUCTION	EQUIPMENT
			0	0	0	0	0	0

APPROPRIATIONS:

PART I: BY ELEMENTS	MOF	PRIOR YR	FY 2009-10	FY 2010-11	REQUESTED		FUTURE YEARS	TOTAL PROJ COST
					FY 2011-12	FY 2012-13		
PLANS	*	0	0	0	0	0	0	0
LAND ACQUISITION	*	0	0	0	0	0	0	0
DESIGN	*	0	0	0	0	50	0	50
CONSTRUCTION	*	0	0	0	0	100	0	100
EQUIPMENT	*	0	0	0	0	70	0	70
TOTAL COST		0	0	0	0	220	0	220

PART II: BY MEANS OF FINANCE	MOF	PRIOR YR	FY 2009-10	FY 2010-11	REQUESTED		FUTURE YEARS	TOTAL PROJ COST
					FY 2011-12	FY 2012-13		
G.O. BONDS	C	0	0	0	0	220	0	220
TOTAL COST		0	0	0	0	220	0	220

A. TOTAL SCOPE OF PROJECT:

Removal of the existing UST from service and installation of an AST that provides diesel fuel to the two boilers. Removal and installation to include electrical, mechanical, civil and construction work associated with installing a new AST and removal from service of the existing UST. New AST to meet all EPA and DOH requirements for fuel storage including monitors and alarms to prevent and minimize fuel leaks.

B. IDENTIFICATION OF NEED AND EVALUATION OF EXISTING SOLUTION:

The existing UST that serves the boilers was installed in 1981 and is over 30 years old. Maui Memorial Medical Center will not be able to obtain insurance coverage on the UST and this may become a problem from a liability standpoint. The boilers are critical to operations as they provide the steam for sterilization of hospital supplies and equipment necessary for patient care. Taking the UST out of service will also insure protection of our environment and ground water. Installation of a new AST that meets all EPA and DOH requirements will insure safeguards against fuel leaks and minimize liability for MMMC.

C. ALTERNATIVES CONSIDERED AND IMPACT IF PROJECT IS DEFERRED:

To continue to utilize the UST to provide diesel fuel to the two boilers is jeopardizing the environment. The 1981 UST is outdated and should be palced out of service to comply with current EPA and DOH standards. The boilers must operate and an AST will insure continued operations as well as protect the environment.

D. DISCUSS WHAT IMPROVEMENTS WILL TAKE PLACE, WHEN PROJECT COMPLETED (INCLUDING BENEFITS TO BE DERIVED AND/OR DEFICIENCIES THIS PROJECT INTENDS TO CORRECT):

AST will provide a reliable and environmentally safe means of providind diesel fuel to the boilers. AST will meet at EPA and DOH standards.

E. IMPACT UPON FUTURE OPERATING REQUIREMENTS (SHOW INITIAL AND ONGOING FUNDING REQUIREMENTS BY COST ELEMENT, INCLUDING POSITION COUNT, MEANS OF FINANCING, FISCAL YEAR):

None.

F. ADDITIONAL INFORMATION:

None.

SENATE DISTRICT	PRIORITY NUMBER	ISLAND	REP DISTRICT	PROJECT SCOPE	ITEM NUMBER	EXPENDING AGENCY
07		4 - KAUAI	013	R - REPLACEMENT PROJECT		HTH

PROJECT TITLE:

SAMUEL MAHELONA MEMORIAL MEDICAL CENTER, MAIN WATER PIPING REPLACEMENT, KAUAI

PROJECT DESCRIPTION:

DESIGN AND CONSTRUCTION TO REPLACE ALL DETERIORATED MAIN POTABLE WATER PIPING THROUGHOUT THE HOSPITAL.

TOTAL ESTIMATED PROJECT COST (\$1,000'S):

PRIOR APPROPRIATIONS:

SLH YR ACT	ITEM	TOTALS	PLANS	LAND ACQUISITION	DESIGN	CONSTRUCTION	EQUIPMENT
TOTAL		0	0	0	0	0	0

APPROPRIATIONS:

PART I: BY ELEMENTS	MOF	PRIOR YR	FY 2009-10	FY 2010-11	REQUESTED		FUTURE YEARS	TOTAL PROJ COST
					FY 2011-12	FY 2012-13		
PLANS	*	0	0	0	0	0	0	0
LAND ACQUISITION	*	0	0	0	0	0	0	0
DESIGN	*	0	0	0	0	100	0	100
CONSTRUCTION	*	0	0	0	0	1,000	0	1,000
EQUIPMENT	*	0	0	0	0	0	0	0
TOTAL COST		0	0	0	0	1,100	0	1,100

PART II: BY MEANS OF FINANCE	MOF	PRIOR YR	FY 2009-10	FY 2010-11	REQUESTED		FUTURE YEARS	TOTAL PROJ COST
					FY 2011-12	FY 2012-13		
G.O. BONDS	C	0	0	0	0	1,100	0	1,100
TOTAL COST		0	0	0	0	1,100	0	1,100

A. TOTAL SCOPE OF PROJECT:

The scope of the project is to replace all deteriorated main water piping that supplies water throughout the hospital.

B. IDENTIFICATION OF NEED AND EVALUATION OF EXISTING SOLUTION:

The existing water piping has deteriorated due to age and weather exposure, mainly the salt air. The hospital has been using their own self funds to repair the piping each time a breakage or leak occurrence has happened. A complete replacement of the water piping will eliminate future problems.

C. ALTERNATIVES CONSIDERED AND IMPACT IF PROJECT IS DEFERRED:

The only alternative considered is to fix the piping as it breaks or as a considerable leakage occurs.

D. DISCUSS WHAT IMPROVEMENTS WILL TAKE PLACE, WHEN PROJECT COMPLETED (INCLUDING BENEFITS TO BE DERIVED AND/OR DEFICIENCIES THIS PROJECT INTENDS TO CORRECT):

When the improvements are completed, the hospital will be able to meet the water needs of the hospital and future needs and requirements.

E. IMPACT UPON FUTURE OPERATING REQUIREMENTS (SHOW INITIAL AND ONGOING FUNDING REQUIREMENTS BY COST ELEMENT, INCLUDING POSITION COUNT, MEANS OF FINANCING, FISCAL YEAR):

None.

F. ADDITIONAL INFORMATION:

None.

SENATE DISTRICT	PRIORITY NUMBER	ISLAND	REP DISTRICT	PROJECT SCOPE	ITEM NUMBER	EXPENDING AGENCY
10		1 - OAHU	019	O - OTHER		HTH

PROJECT TITLE:

LEAHI HOSPITAL, REMOVE UNDERGROUND STORAGE TANK, OAHU

PROJECT DESCRIPTION:

DESIGN AND CONSTRUCTION TO REMOVE THE UNUSED UNDERGROUND STORAGE TANK IN THE FORMER BOILER ROOM.

TOTAL ESTIMATED PROJECT COST (\$1,000'S):

PRIOR APPROPRIATIONS:

SLH YR ACT	ITEM	TOTALS	PLANS	LAND ACQUISITION	DESIGN	CONSTRUCTION	EQUIPMENT
TOTAL		0	0	0	0	0	0

APPROPRIATIONS:

PART I: BY ELEMENTS	MOF	PRIOR YR	FY 2009-10	FY 2010-11	REQUESTED		FUTURE YEARS	TOTAL PROJ COST
					FY 2011-12	FY 2012-13		
PLANS	*	0	0	0	0	0	0	0
LAND ACQUISITION	*	0	0	0	0	0	0	0
DESIGN	*	0	0	0	0	25	0	25
CONSTRUCTION	*	0	0	0	0	200	0	200
EQUIPMENT	*	0	0	0	0	0	0	0
TOTAL COST		0	0	0	0	225	0	225

PART II: BY MEANS OF FINANCE	MOF	PRIOR YR	FY 2009-10	FY 2010-11	REQUESTED		FUTURE YEARS	TOTAL PROJ COST
					FY 2011-12	FY 2012-13		
G.O. BONDS	C	0	0	0	0	225	0	225
TOTAL COST		0	0	0	0	225	0	225

A. TOTAL SCOPE OF PROJECT:

The scope of the project is to remove the unused underground storage tank in the former boiler room.

B. IDENTIFICATION OF NEED AND EVALUATION OF EXISTING SOLUTION:

The boiler at the hospital was taken out of service when heat pumps were installed to produce hot water for the hospital. The underground storage tank must be removed to comply with EPA regulations.

C. ALTERNATIVES CONSIDERED AND IMPACT IF PROJECT IS DEFERRED:

The only alternative considered was to fill the unused tank with water, but if leakage occurred, there would be soils contaminations from the fuel and water mixture.

D. DISCUSS WHAT IMPROVEMENTS WILL TAKE PLACE, WHEN PROJECT COMPLETED (INCLUDING BENEFITS TO BE DERIVED AND/OR DEFICIENCIES THIS PROJECT INTENDS TO CORRECT):

When the improvements are completed, hospital will not have to worry about the unused tank leaking or exploding by accident.

E. IMPACT UPON FUTURE OPERATING REQUIREMENTS (SHOW INITIAL AND ONGOING FUNDING REQUIREMENTS BY COST ELEMENT, INCLUDING POSITION COUNT, MEANS OF FINANCING, FISCAL YEAR):

None.

F. ADDITIONAL INFORMATION:

None.

SENATE DISTRICT	PRIORITY NUMBER	ISLAND	REP DISTRICT	PROJECT SCOPE	ITEM NUMBER	EXPENDING AGENCY
01		3 - HAWAII	003	R - REPLACEMENT PROJECT		HTH

PROJECT TITLE:

HILO MEDICAL CENTER, REPLACEMENT OF WALK-IN REFRIGERATOR / FREEZER, HAWAII

PROJECT DESCRIPTION:

DESIGN TO REPLACE THE WALK-IN REFRIGERATOR / FREEZERS IN THE DIETARY DEPARTMENT.

TOTAL ESTIMATED PROJECT COST (\$1,000'S):

PRIOR APPROPRIATIONS:

SLH YR ACT	ITEM	TOTALS	PLANS	LAND ACQUISITION	DESIGN	CONSTRUCTION	EQUIPMENT
TOTAL		0	0	0	0	0	0

APPROPRIATIONS:

PART I: BY ELEMENTS	MOF	PRIOR YR	FY 2009-10	FY 2010-11	REQUESTED		FUTURE YEARS	TOTAL PROJ COST
					FY 2011-12	FY 2012-13		
PLANS	*	0	0	0	0	0	0	0
LAND ACQUISITION	*	0	0	0	0	0	0	0
DESIGN	*	0	0	0	0	160	0	160
CONSTRUCTION	*	0	0	0	0	0	0	0
EQUIPMENT	*	0	0	0	0	0	0	0
TOTAL COST		0	0	0	0	160	0	160

PART II: BY MEANS OF FINANCE	MOF	PRIOR YR	FY 2009-10	FY 2010-11	REQUESTED		FUTURE YEARS	TOTAL PROJ COST
					FY 2011-12	FY 2012-13		
G.O. BONDS	C	0	0	0	0	160	0	160
TOTAL COST		0	0	0	0	160	0	160

A. TOTAL SCOPE OF PROJECT:

Design, construction, and purchase of equipment to replace the walk-in refrigerator/freezer in the Dietary Department.

B. IDENTIFICATION OF NEED AND EVALUATION OF EXISTING SOLUTION:

The existing freezer floor is starting to crown, indicating that moisture has collected under the tile flooring and is freezing. The freezer is accessed through the refrigerator which means that any construction that takes place will disrupt the normal operation of the freezer and refrigerator. The damage to the floor could lead to fluctuations in freezer temperature as the insulation deteriorates.

C. ALTERNATIVES CONSIDERED AND IMPACT IF PROJECT IS DEFERRED:

If the project is deferred, the floor condition will worsen and may require the purchase of portable freezers and/or an arrangement with vendors to have frozen deliveries reduced (quantity). Deliveries would have to be made more often. This method would compromise the hospital's ability to have adequate supplies of frozen goods available, especially if shortages occur.

D. DISCUSS WHAT IMPROVEMENTS WILL TAKE PLACE, WHEN PROJECT COMPLETED (INCLUDING BENEFITS TO BE DERIVED AND/OR DEFICIENCIES THIS PROJECT INTENDS TO CORRECT):

When this project is completed, the Dietary Department will have a new walk-in refrigerator/ freezer area which is safe for employees and that would adequately maintain the required temperatures.

E. IMPACT UPON FUTURE OPERATING REQUIREMENTS (SHOW INITIAL AND ONGOING FUNDING REQUIREMENTS BY COST ELEMENT, INCLUDING POSITION COUNT, MEANS OF FINANCING, FISCAL YEAR):

None.

F. ADDITIONAL INFORMATION:

None.

SENATE DISTRICT	PRIORITY NUMBER	ISLAND	REP DISTRICT	PROJECT SCOPE	ITEM NUMBER	EXPENDING AGENCY
01		3 - HAWAII	003	R - REPLACEMENT PROJECT		HTH

PROJECT TITLE:

HILO MEDICAL CENTER, NEW NURSE CALL SYSTEM, HAWAII

PROJECT DESCRIPTION:

DESIGN TO REPLACE THE PHYSICIAN / NURSE CALL SYSTEM AND PATIENT SECURITY SYSTEM.

TOTAL ESTIMATED PROJECT COST (\$1,000'S):

PRIOR APPROPRIATIONS:

SLH YR ACT	ITEM	TOTALS	PLANS	LAND ACQUISITION	DESIGN	CONSTRUCTION	EQUIPMENT
TOTAL		0	0	0	0	0	0

APPROPRIATIONS:

PART I: BY ELEMENTS	MOF	PRIOR YR	FY 2009-10	FY 2010-11	REQUESTED		FUTURE YEARS	TOTAL PROJ COST
					FY 2011-12	FY 2012-13		
PLANS	*	0	0	0	0	0	0	0
LAND ACQUISITION	*	0	0	0	0	0	0	0
DESIGN	*	0	0	0	0	146	0	146
CONSTRUCTION	*	0	0	0	0	0	0	0
EQUIPMENT	*	0	0	0	0	0	0	0
TOTAL COST		0	0	0	0	146	0	146

PART II: BY MEANS OF FINANCE	MOF	PRIOR YR	FY 2009-10	FY 2010-11	REQUESTED		FUTURE YEARS	TOTAL PROJ COST
					FY 2011-12	FY 2012-13		
G.O. BONDS	C	0	0	0	0	146	0	146
TOTAL COST		0	0	0	0	146	0	146

A. TOTAL SCOPE OF PROJECT:

Replace existing nurse call and patient security systems for the behavioral health unit, extended care facility (ECF), and the acute hospital.

B. IDENTIFICATION OF NEED AND EVALUATION OF EXISTING SOLUTION:

Nurse call and patient security systems are obsolete. Parts are no longer available. The existing system is over 11 years old and creates limitations on the nursing staff. Nursing supervisors are unable to retrieve data from system and the software is unable to meet the current demands of the nursing staff.

C. ALTERNATIVES CONSIDERED AND IMPACT IF PROJECT IS DEFERRED:

If not replaced, it may jeopardize patient care (unable to reach nursing staff) and staff safety (unable to ask for assistance), amongst other issues.

D. DISCUSS WHAT IMPROVEMENTS WILL TAKE PLACE, WHEN PROJECT COMPLETED (INCLUDING BENEFITS TO BE DERIVED AND/OR DEFICIENCIES THIS PROJECT INTENDS TO CORRECT):

An updated nurse call system would allow for better communication between patients and staff. Nursing supervisors would be able to retrieve data on nursing availability, leading to better patient care.

E. IMPACT UPON FUTURE OPERATING REQUIREMENTS (SHOW INITIAL AND ONGOING FUNDING REQUIREMENTS BY COST ELEMENT, INCLUDING POSITION COUNT, MEANS OF FINANCING, FISCAL YEAR):

None.

F. ADDITIONAL INFORMATION:

None.

SENATE DISTRICT	PRIORITY NUMBER	ISLAND	REP DISTRICT	PROJECT SCOPE	ITEM NUMBER	EXPENDING AGENCY
14		1 - OAHU	027	R - REPLACEMENT PROJECT		HTH

PROJECT TITLE:
 MALUHIA, REPLACE WINDOWS, OAHU

PROJECT DESCRIPTION:
 DESIGN AND CONSTRUCTION TO REPLACE DETERIORATED WINDOWS.

TOTAL ESTIMATED PROJECT COST (\$1,000'S):

PRIOR APPROPRIATIONS:

SLH YR ACT	ITEM	TOTALS	PLANS	LAND ACQUISITION	DESIGN	CONSTRUCTION	EQUIPMENT
TOTAL		0	0	0	0	0	0

APPROPRIATIONS:

PART I: BY ELEMENTS	MOF	PRIOR YR	FY 2009-10	FY 2010-11	REQUESTED		FUTURE YEARS	TOTAL PROJ COST
					FY 2011-12	FY 2012-13		
PLANS	*	0	0	0	0	0	0	0
LAND ACQUISITION	*	0	0	0	0	0	0	0
DESIGN	*	0	0	0	0	50	0	50
CONSTRUCTION	*	0	0	0	0	600	0	600
EQUIPMENT	*	0	0	0	0	0	0	0
TOTAL COST		0	0	0	0	650	0	650

PART II: BY MEANS OF FINANCE	MOF	PRIOR YR	FY 2009-10	FY 2010-11	REQUESTED		FUTURE YEARS	TOTAL PROJ COST
					FY 2011-12	FY 2012-13		
G.O. BONDS	C	0	0	0	0	650	0	650
TOTAL COST		0	0	0	0	650	0	650

A. TOTAL SCOPE OF PROJECT:

The scope of the project is to replace all windows in the hospital building.

B. IDENTIFICATION OF NEED AND EVALUATION OF EXISTING SOLUTION:

The existing windows and frames are deteriorated and unable to operate properly in the event that the air conditioning system for the hospital goes down. Also, the existing windows pivot on a center hinge which makes the opening of the window a hazard for staff and residents. Residents with deteriorated capabilities could attempt jumping out of the windows in not supervised.

C. ALTERNATIVES CONSIDERED AND IMPACT IF PROJECT IS DEFERRED:

The only alternative considered is to keep the windows closed at all times regardless of the situation.

D. DISCUSS WHAT IMPROVEMENTS WILL TAKE PLACE, WHEN PROJECT COMPLETED (INCLUDING BENEFITS TO BE DERIVED AND/OR DEFICIENCIES THIS PROJECT INTENDS TO CORRECT):

When the improvements are completed, Maluhia will have new and properly operating windows that allow fresh air in when needed but would not pose a hazard to patients.

E. IMPACT UPON FUTURE OPERATING REQUIREMENTS (SHOW INITIAL AND ONGOING FUNDING REQUIREMENTS BY COST ELEMENT, INCLUDING POSITION COUNT, MEANS OF FINANCING, FISCAL YEAR):

None.

F. ADDITIONAL INFORMATION:

None.

SENATE DISTRICT	PRIORITY NUMBER	ISLAND	REP DISTRICT	PROJECT SCOPE	ITEM NUMBER	EXPENDING AGENCY
01		3 - HAWAII	003	O - OTHER		HTH

PROJECT TITLE:

HILO MEDICAL CENTER, SPILL PREVENTION CONTROL COUNTERMEASURE PLAN, HAWAII

PROJECT DESCRIPTION:

CONSTRUCTION OF ISSUES IDENTIFIED AS A PART OF EPA REGULATORY REQUIREMENTS FOR ABOVE GROUND STORAGE TANKS; IF NOT CORRECTED, HILO MEDICAL CENTER MAY BE SUBJECT TO FINES AND PENALTIES.

TOTAL ESTIMATED PROJECT COST (\$1,000'S):

PRIOR APPROPRIATIONS:

SLH YR ACT	ITEM	TOTALS	PLANS	LAND ACQUISITION	DESIGN	CONSTRUCTION	EQUIPMENT
TOTAL		0	0	0	0	0	0

APPROPRIATIONS:

PART I: BY ELEMENTS	MOF	PRIOR YR	FY 2009-10	FY 2010-11	REQUESTED		FUTURE YEARS	TOTAL PROJ COST
					FY 2011-12	FY 2012-13		
PLANS	*	0	0	0	0	0	0	0
LAND ACQUISITION	*	0	0	0	0	0	0	0
DESIGN	*	0	0	0	0	0	0	0
CONSTRUCTION	*	0	0	0	0	200	0	200
EQUIPMENT	*	0	0	0	0	0	0	0
TOTAL COST		0	0	0	0	200	0	200

PART II: BY MEANS OF FINANCE	MOF	PRIOR YR	FY 2009-10	FY 2010-11	REQUESTED		FUTURE YEARS	TOTAL PROJ COST
					FY 2011-12	FY 2012-13		
G.O. BONDS	C	0	0	0	0	200	0	200
TOTAL COST		0	0	0	0	200	0	200

A. TOTAL SCOPE OF PROJECT:

Removing existing curb(s) as necessary to form concrete footing around above ground (diesel) storage tanks; removal of existing 3-foot bollards, prefabricated metal stairs, concrete, and asphalt to form new concrete footings around above ground (diesel) storage tanks, and removal of existing containment structures (including the cleaning and disposal of hazardous materials per industry standards; construction of chain link fences and gates to create a new secure containment system around the storage tanks; construction of a 2' 8" concrete masonry unit wall around storage tanks; construction of a metal roof overhang above storage tanks to prevent the mixture of water and diesel [that may create overflows], etc.

B. IDENTIFICATION OF NEED AND EVALUATION OF EXISTING SOLUTION:

These measures are required in order to meet EPA regulatory requirements regarding the prevention, controls, and countermeasures taken to mitigate spills of above ground storage tanks into the environment.

C. ALTERNATIVES CONSIDERED AND IMPACT IF PROJECT IS DEFERRED:

If nothing is done, Hilo Medical Center will be subject to penalties and fines by the Environmental Protection Agency (EPA) for non-compliance.

D. DISCUSS WHAT IMPROVEMENTS WILL TAKE PLACE, WHEN PROJECT COMPLETED (INCLUDING BENEFITS TO BE DERIVED AND/OR DEFICIENCIES THIS PROJECT INTENDS TO CORRECT):

This request will bring HMC into compliance with EPA requirements governing above ground storage tank spill prevention, control, and countermeasures.

E. IMPACT UPON FUTURE OPERATING REQUIREMENTS (SHOW INITIAL AND ONGOING FUNDING REQUIREMENTS BY COST ELEMENT, INCLUDING POSITION COUNT, MEANS OF FINANCING, FISCAL YEAR):

None.

F. ADDITIONAL INFORMATION:

None.

SENATE DISTRICT	PRIORITY NUMBER	ISLAND	REP DISTRICT	PROJECT SCOPE	ITEM NUMBER	EXPENDING AGENCY
07		4 - KAUAI	013	O - OTHER		HTH

PROJECT TITLE:

SAMUEL MAHELONA MEMORIAL HOSPITAL, ASBESTOS REMOVAL, KAUAI

PROJECT DESCRIPTION:

DESIGN AND CONSTRUCTION TO REMOVE ALL DETERIORATED ASBESTOS MATERIAL THROUGHOUT THE HOSPITAL.

TOTAL ESTIMATED PROJECT COST (\$1,000'S):

PRIOR APPROPRIATIONS:

SLH YR ACT	ITEM	TOTALS	PLANS	LAND ACQUISITION	DESIGN	CONSTRUCTION	EQUIPMENT
TOTAL		0	0	0	0	0	0

APPROPRIATIONS:

PART I: BY ELEMENTS	MOF	PRIOR YR	FY 2009-10	FY 2010-11	REQUESTED		FUTURE YEARS	TOTAL PROJ COST
					FY 2011-12	FY 2012-13		
PLANS	*	0	0	0	0	0	0	0
LAND ACQUISITION	*	0	0	0	0	0	0	0
DESIGN	*	0	0	0	0	50	0	50
CONSTRUCTION	*	0	0	0	0	450	0	450
EQUIPMENT	*	0	0	0	0	0	0	0
TOTAL COST		0	0	0	0	500	0	500

PART II: BY MEANS OF FINANCE	MOF	PRIOR YR	FY 2009-10	FY 2010-11	REQUESTED		FUTURE YEARS	TOTAL PROJ COST
					FY 2011-12	FY 2012-13		
G.O. BONDS	C	0	0	0	0	500	0	500
TOTAL COST		0	0	0	0	500	0	500

A. TOTAL SCOPE OF PROJECT:

The scope of the project is to remove all deteriorated asbestos material throughout the hospital.

B. IDENTIFICATION OF NEED AND EVALUATION OF EXISTING SOLUTION:

The existing asbestos containing materials on piping, flooring and walls have begun to deteriorate due to age and weather. The hospital has been using their own self funds to handle the asbestos removal each time an occurrence has happened. A complete removal of asbestos containing material will eliminate future problems.

C. ALTERNATIVES CONSIDERED AND IMPACT IF PROJECT IS DEFERRED:

The only alternative considered was to do minor removal and repairs each time asbestos containing materials were released due to failing materials.

D. DISCUSS WHAT IMPROVEMENTS WILL TAKE PLACE, WHEN PROJECT COMPLETED (INCLUDING BENEFITS TO BE DERIVED AND/OR DEFICIENCIES THIS PROJECT INTENDS TO CORRECT):

When the improvements are completed, the hospital will be free of asbestos containing materials which jeopardize the health and safety of the staff and residents.

E. IMPACT UPON FUTURE OPERATING REQUIREMENTS (SHOW INITIAL AND ONGOING FUNDING REQUIREMENTS BY COST ELEMENT, INCLUDING POSITION COUNT, MEANS OF FINANCING, FISCAL YEAR):

None.

F. ADDITIONAL INFORMATION:

None.

SENATE DISTRICT	PRIORITY NUMBER	ISLAND	REP DISTRICT	PROJECT SCOPE	ITEM NUMBER	EXPENDING AGENCY
05		2 - MAUI	009	O - OTHER		HTH

PROJECT TITLE:

MAUI MEMORIAL MEDICAL CENTER, ELEVATOR UPGRADE, MAUI

PROJECT DESCRIPTION:

DESIGN, CONSTRUCTION AND EQUIPMENT TO UPGRADE THE ELEVATORS.

TOTAL ESTIMATED PROJECT COST (\$1,000'S):

PRIOR APPROPRIATIONS:

SLH YR ACT	ITEM	TOTALS	PLANS	LAND ACQUISITION	DESIGN	CONSTRUCTION	EQUIPMENT
TOTAL		0	0	0	0	0	0

APPROPRIATIONS:

PART I: BY ELEMENTS	MOF	PRIOR YR	FY 2009-10	FY 2010-11	REQUESTED		FUTURE YEARS	TOTAL PROJ COST
					FY 2011-12	FY 2012-13		
PLANS	*	0	0	0	0	0	0	0
LAND ACQUISITION	*	0	0	0	0	0	0	0
DESIGN	*	0	0	0	0	100	0	100
CONSTRUCTION	*	0	0	0	0	900	0	900
EQUIPMENT	*	0	0	0	0	2,500	0	2,500
TOTAL COST		0	0	0	0	3,500	0	3,500

PART II: BY MEANS OF FINANCE	MOF	PRIOR YR	FY 2009-10	FY 2010-11	REQUESTED		FUTURE YEARS	TOTAL PROJ COST
					FY 2011-12	FY 2012-13		
G.O. BONDS	C	0	0	0	0	3,500	0	3,500
TOTAL COST		0	0	0	0	3,500	0	3,500

A. TOTAL SCOPE OF PROJECT:

Upgrade existing elevators including: control system, hoist machines and drive motors, door operations, car and counterweight roller guides, signal features and cab interiors. Installation of new traveling cables, new machine room and hoist way wiring, new load weighing device, upgraded firefighter option. New closed loop door operators, upgrade hoist way door interlocks, refurbish all car and hoist way door hardware.

B. IDENTIFICATION OF NEED AND EVALUATION OF EXISTING SOLUTION:

Existing elevators were installed in 1952 (59 years) and 1980 (31 years). Normal life span of elevators is about 25 years. Repairs to keep elevators operational is a problem as parts are difficult to obtain. Elevators are located in and serve the Wailuku Tower and are used for patient, public, diagnostic equipment, supplies and staff transport in the Wailuku Tower. The elevators are critical to patient care. MMMC has had a number of back injuries resulting from the elevators being not level when staff is transporting a patient on a gurney. Diagnostic equipment also damaged due to sensitivity of the equipment and the leveling problems. Maintaining these elevators has become problematic as the elevators continue to age and become a patient safety issue.

C. ALTERNATIVES CONSIDERED AND IMPACT IF PROJECT IS DEFERRED:

Elevators are old and to purchase new elevators would be cost prohibitive. If project is deferred, MMMC will continue to be at risk for patient safety, worker injuries and equipment damage. Elevators are the primary means of patient, staff, visitor, equipment and supply transport for the Wailuku Tower and is critical to hospital operations. Patient care would be affected if the elevators continue to fail.

D. DISCUSS WHAT IMPROVEMENTS WILL TAKE PLACE, WHEN PROJECT COMPLETED (INCLUDING BENEFITS TO BE DERIVED AND/OR DEFICIENCIES THIS PROJECT INTENDS TO CORRECT):

The elevators in Wailuku Tower will be dependable, functional and reliable. Servicing would not be a problem as the elevators will be refurbished with new parts and motors. Patient, staff and visitor safety will be enhanced. Downtime of elevators will be minimized.

E. IMPACT UPON FUTURE OPERATING REQUIREMENTS (SHOW INITIAL AND ONGOING FUNDING REQUIREMENTS BY COST ELEMENT, INCLUDING POSITION COUNT, MEANS OF FINANCING, FISCAL YEAR):

NONE.

F. ADDITIONAL INFORMATION:

NONE.

SENATE DISTRICT	PRIORITY NUMBER	ISLAND	REP DISTRICT	PROJECT SCOPE	ITEM NUMBER	EXPENDING AGENCY
05		2 - MAUI	009	R - REPLACEMENT PROJECT		HTH

PROJECT TITLE:

MAUI MEMORIAL MEDICAL CENTER, PATIENT BED REPLACEMENT, MAUI

PROJECT DESCRIPTION:

EQUIPMENT TO REPLACE PATIENT BEDS AT MAUI MEMORIAL MEDICAL CENTER.

TOTAL ESTIMATED PROJECT COST (\$1,000'S):

PRIOR APPROPRIATIONS:

SLH YR ACT	ITEM	TOTALS	PLANS	LAND ACQUISITION	DESIGN	CONSTRUCTION	EQUIPMENT
		0	0	0	0	0	0

APPROPRIATIONS:

PART I: BY ELEMENTS	MOF	PRIOR YR	FY 2009-10	FY 2010-11	REQUESTED		FUTURE YEARS	TOTAL PROJ COST
					FY 2011-12	FY 2012-13		
PLANS	*	0	0	0	0	0	0	0
LAND ACQUISITION	*	0	0	0	0	0	0	0
DESIGN	*	0	0	0	0	0	0	0
CONSTRUCTION	*	0	0	0	0	0	0	0
EQUIPMENT	*	0	0	0	0	700	0	700
TOTAL COST		0	0	0	0	700	0	700

PART II: BY MEANS OF FINANCE	MOF	PRIOR YR	FY 2009-10	FY 2010-11	REQUESTED		FUTURE YEARS	TOTAL PROJ COST
					FY 2011-12	FY 2012-13		
G.O. BONDS	C	0	0	0	0	700	0	700
TOTAL COST		0	0	0	0	700	0	700

A. TOTAL SCOPE OF PROJECT:

Replacement of 50 patient beds which were 16 - 20 years old. Normal life of patient beds are 10 - 12 years.

B. IDENTIFICATION OF NEED AND EVALUATION OF EXISTING SOLUTION:

The existing beds are between 16 - 20 years old and in need of replacement. Patient beds are critical in the care of patients. Existing beds are old, outdated and in need of constant repairs. Malfunctioning beds create safety issues as injuries to patients and staff may occur. Newer beds will have fall prevention devices to minimize the risk of patient falls. Normal life of beds are 10 - 12 years.

C. ALTERNATIVES CONSIDERED AND IMPACT IF PROJECT IS DEFERRED:

Maui Memorial Medical Center has a program for the orderly replacement of beds to insure patient and staff safety. To not continue the replacement of beds would increase the inventory of old, broken and outdated beds. Beds are an important part of patient care and need to be maintained and functional at all times to insure the safety and the proper care of patients. Existing beds are older than 10 - 12 years average life of beds.

D. DISCUSS WHAT IMPROVEMENTS WILL TAKE PLACE, WHEN PROJECT COMPLETED (INCLUDING BENEFITS TO BE DERIVED AND/OR DEFICIENCIES THIS PROJECT INTENDS TO CORRECT):

Patient care would be enhanced and patient and staff safety will be maintained.

E. IMPACT UPON FUTURE OPERATING REQUIREMENTS (SHOW INITIAL AND ONGOING FUNDING REQUIREMENTS BY COST ELEMENT, INCLUDING POSITION COUNT, MEANS OF FINANCING, FISCAL YEAR):

None.

F. ADDITIONAL INFORMATION:

None.

SENATE DISTRICT	PRIORITY NUMBER	ISLAND	REP DISTRICT	PROJECT SCOPE	ITEM NUMBER	EXPENDING AGENCY
10		1 - OAHU	019	O - OTHER		HTH

PROJECT TITLE:

LEAHI HOSPITAL, REMOVE DETERIORATED INCINERATOR STACK IN MAINTENANCE BLDG, OAHU

PROJECT DESCRIPTION:

DESIGN AND CONSTRUCTION TO REMOVE THE DETERIORATED CONCRETE INCINERATOR STACK IN THE MAINTENANCE BUILDING.

TOTAL ESTIMATED PROJECT COST (\$1,000'S):

PRIOR APPROPRIATIONS:

SLH YR ACT	ITEM	TOTALS	PLANS	LAND ACQUISITION	DESIGN	CONSTRUCTION	EQUIPMENT
TOTAL		0	0	0	0	0	0

APPROPRIATIONS:

PART I: BY ELEMENTS	MOF	PRIOR YR	FY 2009-10	FY 2010-11	REQUESTED		FUTURE YEARS	TOTAL PROJ COST
					FY 2011-12	FY 2012-13		
PLANS	*	0	0	0	0	0	0	0
LAND ACQUISITION	*	0	0	0	0	0	0	0
DESIGN	*	0	0	0	0	15	0	15
CONSTRUCTION	*	0	0	0	0	100	0	100
EQUIPMENT	*	0	0	0	0	0	0	0
TOTAL COST		0	0	0	0	115	0	115

PART II: BY MEANS OF FINANCE	MOF	PRIOR YR	FY 2009-10	FY 2010-11	REQUESTED		FUTURE YEARS	TOTAL PROJ COST
					FY 2011-12	FY 2012-13		
G.O. BONDS	C	0	0	0	0	115	0	115
TOTAL COST		0	0	0	0	115	0	115

A. TOTAL SCOPE OF PROJECT:

The scope of the project is to remove the deteriorated incinerator stack in the Maintenance Building.

B. IDENTIFICATION OF NEED AND EVALUATION OF EXISTING SOLUTION:

The concrete surfaces of the stack have begun to deteriorate and poses a danger of toppling over in the event of a minor earthquake.

C. ALTERNATIVES CONSIDERED AND IMPACT IF PROJECT IS DEFERRED:

No alternatives were considered since this deteriorated stack is a danger to staff.

D. DISCUSS WHAT IMPROVEMENTS WILL TAKE PLACE, WHEN PROJECT COMPLETED (INCLUDING BENEFITS TO BE DERIVED AND/OR DEFICIENCIES THIS PROJECT INTENDS TO CORRECT):

When the improvements are completed, the incinerator stack will have been removed thus eliminating any danger of toppling over.

E. IMPACT UPON FUTURE OPERATING REQUIREMENTS (SHOW INITIAL AND ONGOING FUNDING REQUIREMENTS BY COST ELEMENT, INCLUDING POSITION COUNT, MEANS OF FINANCING, FISCAL YEAR):

None.

F. ADDITIONAL INFORMATION:

None.

SENATE DISTRICT	PRIORITY NUMBER	ISLAND	REP DISTRICT	PROJECT SCOPE	ITEM NUMBER	EXPENDING AGENCY
01		3 - HAWAII	003	A - ADDITION PROJECT		HTH

PROJECT TITLE:

HILO MEDICAL CENTER, HALE HOOLA NEW SECURITY WALL, HAWAII

PROJECT DESCRIPTION:

DESIGN AND CONSTRUCTION TO REPLACE AN EXISTING CHAIN LINK FENCE WITH A NEW CONCRETE WALL FOR HALE HOOLA SECURITY.

TOTAL ESTIMATED PROJECT COST (\$1,000'S):

PRIOR APPROPRIATIONS:

SLH YR ACT	ITEM	TOTALS	PLANS	LAND ACQUISITION	DESIGN	CONSTRUCTION	EQUIPMENT
TOTAL		0	0	0	0	0	0

APPROPRIATIONS:

PART I: BY ELEMENTS	MOF	PRIOR YR	FY 2009-10	FY 2010-11	REQUESTED		FUTURE YEARS	TOTAL PROJ COST
					FY 2011-12	FY 2012-13		
PLANS	*	0	0	0	0	0	0	0
LAND ACQUISITION	*	0	0	0	0	0	0	0
DESIGN	*	0	0	0	0	25	0	25
CONSTRUCTION	*	0	0	0	0	109	0	109
EQUIPMENT	*	0	0	0	0	0	0	0
TOTAL COST		0	0	0	0	134	0	134

PART II: BY MEANS OF FINANCE	MOF	PRIOR YR	FY 2009-10	FY 2010-11	REQUESTED		FUTURE YEARS	TOTAL PROJ COST
					FY 2011-12	FY 2012-13		
G.O. BONDS	C	0	0	0	0	134	0	134
TOTAL COST		0	0	0	0	134	0	134

A. TOTAL SCOPE OF PROJECT:

Remove existing chain link fence and construct a new hollow tile wall to provide security and privacy.

B. IDENTIFICATION OF NEED AND EVALUATION OF EXISTING SOLUTION:

The existing chain link fence is too low to prevent elopement by behavioral health patients and does not provide adequate visual privacy.

C. ALTERNATIVES CONSIDERED AND IMPACT IF PROJECT IS DEFERRED:

If the project is deferred, the existing chain link fence will have to be altered to prevent patients from scaling the fence. The existing fence was not designed to prevent individuals from climbing on the piping and going over the fence. The fence will eventually have to be replaced with a more secure material.

D. DISCUSS WHAT IMPROVEMENTS WILL TAKE PLACE, WHEN PROJECT COMPLETED (INCLUDING BENEFITS TO BE DERIVED AND/OR DEFICIENCIES THIS PROJECT INTENDS TO CORRECT):

When the project is completed, patients will enjoy more privacy in the activity area and will not be able to scale the (higher) tile wall.

E. IMPACT UPON FUTURE OPERATING REQUIREMENTS (SHOW INITIAL AND ONGOING FUNDING REQUIREMENTS BY COST ELEMENT, INCLUDING POSITION COUNT, MEANS OF FINANCING, FISCAL YEAR):

None.

F. ADDITIONAL INFORMATION:

None.

SENATE DISTRICT	PRIORITY NUMBER	ISLAND	REP DISTRICT	PROJECT SCOPE	ITEM NUMBER	EXPENDING AGENCY
03		3 - HAWAII	004	I - RENOVATION PROJECT		HTH

PROJECT TITLE:

KAU HOSPITAL, HOSPITAL RENOVATIONS, HAWAII

PROJECT DESCRIPTION:

PLANS AND DESIGN FOR THE HOSPITAL TO INCREASE PROGRAM AREAS AT KAU HOSPITAL.

TOTAL ESTIMATED PROJECT COST (\$1,000'S):

PRIOR APPROPRIATIONS:

SLH YR	ACT	ITEM	TOTALS	PLANS	LAND ACQUISITION	DESIGN	CONSTRUCTION	EQUIPMENT
			0	0	0	0	0	0
TOTAL			0	0	0	0	0	0

APPROPRIATIONS:

PART I: BY ELEMENTS	MOF	PRIOR YR	FY 2009-10	FY 2010-11	REQUESTED		FUTURE YEARS	TOTAL PROJ COST
					FY 2011-12	FY 2012-13		
PLANS	*	0	0	0	0	25	0	25
LAND ACQUISITION	*	0	0	0	0	0	0	0
DESIGN	*	0	0	0	0	176	0	176
CONSTRUCTION	*	0	0	0	0	0	0	0
EQUIPMENT	*	0	0	0	0	0	0	0
TOTAL COST			0	0	0	201	0	201

PART II: BY MEANS OF FINANCE	MOF	PRIOR YR	FY 2009-10	FY 2010-11	REQUESTED		FUTURE YEARS	TOTAL PROJ COST
					FY 2011-12	FY 2012-13		
G.O. BONDS	C	0	0	0	0	201	0	201
TOTAL COST			0	0	0	201	0	201

A. TOTAL SCOPE OF PROJECT:

The scope of work shall include building out the undeveloped ground floor of the hospital to expand the available area for clinical services.

B. IDENTIFICATION OF NEED AND EVALUATION OF EXISTING SOLUTION:

At the present time, outpatient physical therapy is provided in the long-term care area making it difficult to protect long-term care residents from community acquired infections. By creating space beneath the hospital for medical offices, Ka'u Hospital could relocate its rural health clinic to the lower level and offer medical rental office space to other clinical providers such as mental health counselors, specialists etc. The area vacated by the clinic could then be used for physical therapy, additional emergency department rooms, and additional diagnostic services such as CT.

C. ALTERNATIVES CONSIDERED AND IMPACT IF PROJECT IS DEFERRED:

If the project is deferred, the hospital will have to continue to operate with its existing facilities. Ka'u Hospital will be unable to expand services to meet community needs due to a lack of space.

D. DISCUSS WHAT IMPROVEMENTS WILL TAKE PLACE, WHEN PROJECT COMPLETED (INCLUDING BENEFITS TO BE DERIVED AND/OR DEFICIENCIES THIS PROJECT INTENDS TO CORRECT):

When the project is completed, the undeveloped ground floor space will become usable clinical space that will increase access to medical services in our community. Safety and Quality of Life for long-term care residents will be improved when the risk of exposure to community acquired infections is reduced.

E. IMPACT UPON FUTURE OPERATING REQUIREMENTS (SHOW INITIAL AND ONGOING FUNDING REQUIREMENTS BY COST ELEMENT, INCLUDING POSITION COUNT, MEANS OF FINANCING, FISCAL YEAR):

None.

F. ADDITIONAL INFORMATION:

None.

SENATE DISTRICT	PRIORITY NUMBER	ISLAND	REP DISTRICT	PROJECT SCOPE	ITEM NUMBER	EXPENDING AGENCY
01		3 - HAWAII	003	R - REPLACEMENT PROJECT		HTH

PROJECT TITLE:

HILO MEDICAL CENTER, REROOF WEST WING, RIVER COTTAGE AND HOSPITAL COTTAGE, HAWAII

PROJECT DESCRIPTION:

PLANS, DESIGN AND CONSTRUCTION FOR THE REPLACEMENT (REROOFING) OF THE WEST WING, RIVER COTTAGE AND HOSPITAL COTTAGE TO PREVENT ALL BUILDINGS FROM LEAKING.

TOTAL ESTIMATED PROJECT COST (\$1,000'S):

PRIOR APPROPRIATIONS:

SLH YR ACT	ITEM	TOTALS	PLANS	LAND ACQUISITION	DESIGN	CONSTRUCTION	EQUIPMENT
TOTAL		0	0	0	0	0	0

APPROPRIATIONS:

PART I: BY ELEMENTS	MOF	PRIOR YR	FY 2009-10	FY 2010-11	REQUESTED		FUTURE YEARS	TOTAL PROJ COST
					FY 2011-12	FY 2012-13		
PLANS	*	0	0	0	0	78	0	78
LAND ACQUISITION	*	0	0	0	0	0	0	0
DESIGN	*	0	0	0	0	65	0	65
CONSTRUCTION	*	0	0	0	0	507	0	507
EQUIPMENT	*	0	0	0	0	0	0	0
TOTAL COST		0	0	0	0	650	0	650

PART II: BY MEANS OF FINANCE	MOF	PRIOR YR	FY 2009-10	FY 2010-11	REQUESTED		FUTURE YEARS	TOTAL PROJ COST
					FY 2011-12	FY 2012-13		
G.O. BONDS	C	0	0	0	0	650	0	650
TOTAL COST		0	0	0	0	650	0	650

A. TOTAL SCOPE OF PROJECT:

Replace existing roof on West Wing, River Cottage and Hospital Cottage to prevent all buildings from leaking. All buildings are currently in use. The West Wing is the home of our Maintenance, Security, Appeals, Medical Staff Office (partial) and Laundry (Sewing) Departments, and also houses our Computer Training Room. The River Cottage serves as a residence for residents on rotation through HiloMedical Center, and the Hospital Cottage is the base for our Volunteer (Wheelchair repair) and Auxiliary Departments.

B. IDENTIFICATION OF NEED AND EVALUATION OF EXISTING SOLUTION:

The existing roofs on each building are leaking into the interiors of the buildings, causing water damage, mold and mildew growth. Over time, it has also caused damage to the interior structure of these buildings as well as increased ground termite activity in the building and the surrounding area.

C. ALTERNATIVES CONSIDERED AND IMPACT IF PROJECT IS DEFERRED:

Continued water damage to any/all of these buildings will likely lead to an eventual closure of portions of the building because of as a result of health (mold, mildew) risks and/or as a result of the building not being structurally sound. Increased termite damage would cause structural damage leading to the closing of the building(s), displacing offices and their employees.

D. DISCUSS WHAT IMPROVEMENTS WILL TAKE PLACE, WHEN PROJECT COMPLETED (INCLUDING BENEFITS TO BE DERIVED AND/OR DEFICIENCIES THIS PROJECT INTENDS TO CORRECT):

Replacing the roof(s) would stop water damage and ground termite infestation and allow for the use of the facility's as office space to continue.

E. IMPACT UPON FUTURE OPERATING REQUIREMENTS (SHOW INITIAL AND ONGOING FUNDING REQUIREMENTS BY COST ELEMENT, INCLUDING POSITION COUNT, MEANS OF FINANCING, FISCAL YEAR):

The reroofing of these buildings would not have an impact on FTEs; the only costs that would be borne as a result of the improvements would be its upkeep and maintenance (power washing, re-tarring, and painting) every 3-5 years at an estimated cost of approximately \$10,000-15,000 for ALL buildings involved in this project.

F. ADDITIONAL INFORMATION:

None.

SENATE DISTRICT	PRIORITY NUMBER	ISLAND	REP DISTRICT	PROJECT SCOPE	ITEM NUMBER	EXPENDING AGENCY
01		3 - HAWAII	003	I - RENOVATION PROJECT		HTH

PROJECT TITLE:

HILO MEDICAL CENTER, REPLACE ATRIUM WALL AND ROOF FOR SOLARIUM WALL, HAWAII

PROJECT DESCRIPTION:

PLANS, DESIGN AND CONSTRUCTION FOR THE REPLACEMENT OF ATRIUM WALL AND SOLARIUM WALL.

TOTAL ESTIMATED PROJECT COST (\$1,000'S):

PRIOR APPROPRIATIONS:

SLH YR	ACT	ITEM	TOTALS	PLANS	LAND ACQUISITION	DESIGN	CONSTRUCTION	EQUIPMENT
			0	0	0	0	0	0

APPROPRIATIONS:

PART I: BY ELEMENTS	MOF	PRIOR YR	FY 2009-10	FY 2010-11	REQUESTED		FUTURE YEARS	TOTAL PROJ COST
					FY 2011-12	FY 2012-13		
PLANS	*	0	0	0	0	87	0	87
LAND ACQUISITION	*	0	0	0	0	0	0	0
DESIGN	*	0	0	0	0	73	0	73
CONSTRUCTION	*	0	0	0	0	568	0	568
EQUIPMENT	*	0	0	0	0	0	0	0
TOTAL COST		0	0	0	0	728	0	728

PART II: BY MEANS OF FINANCE	MOF	PRIOR YR	FY 2009-10	FY 2010-11	REQUESTED		FUTURE YEARS	TOTAL PROJ COST
					FY 2011-12	FY 2012-13		
G.O. BONDS	C	0	0	0	0	728	0	728
TOTAL COST		0	0	0	0	728	0	728

A. TOTAL SCOPE OF PROJECT:

Design, construction and replacement of an existing, leaking plexiglass solarium on the first floor of the hospital, in its Human Resources Department.

B. IDENTIFICATION OF NEED AND EVALUATION OF EXISTING SOLUTION:

The existing solarium located in the Human Resources Department leaks, causing wall and floor damage and creating infection control issues. It also poses the potential to damage office equipment.

C. ALTERNATIVES CONSIDERED AND IMPACT IF PROJECT IS DEFERRED:

If allowed to continue, the existing and future water damage would increase repair costs to the structure and may damage office equipment.

D. DISCUSS WHAT IMPROVEMENTS WILL TAKE PLACE, WHEN PROJECT COMPLETED (INCLUDING BENEFITS TO BE DERIVED AND/OR DEFICIENCIES THIS PROJECT INTENDS TO CORRECT):

Replacement of the solarium would reduce in infection control issues created by mold and mildew growth from moisture, and would provide a clean, safe environment for employees to work in without the threat of health and/or safety hazards.

E. IMPACT UPON FUTURE OPERATING REQUIREMENTS (SHOW INITIAL AND ONGOING FUNDING REQUIREMENTS BY COST ELEMENT, INCLUDING POSITION COUNT, MEANS OF FINANCING, FISCAL YEAR):

There would be no additional operational expense or FTEs with the replacement of the atrium wall and roof for the solarium wall.

F. ADDITIONAL INFORMATION:

None.

SENATE DISTRICT	PRIORITY NUMBER	ISLAND	REP DISTRICT	PROJECT SCOPE	ITEM NUMBER	EXPENDING AGENCY
05		2 - MAUI	009	R - REPLACEMENT PROJECT		HTH

PROJECT TITLE:

MAUI MEMORIAL MEDICAL CENTER, LAUNDRY DEPARTMENT UPGRADES, MAUI

PROJECT DESCRIPTION:

DESIGN, CONSTRUCTION AND EQUIPMENT TO REPLACE EXISTING WASHER AND DRYER.

TOTAL ESTIMATED PROJECT COST (\$1,000'S):

PRIOR APPROPRIATIONS:

SLH YR ACT	ITEM	TOTALS	PLANS	LAND ACQUISITION	DESIGN	CONSTRUCTION	EQUIPMENT
TOTAL		0	0	0	0	0	0

APPROPRIATIONS:

PART I: BY ELEMENTS	MOF	PRIOR YR	FY 2009-10	FY 2010-11	REQUESTED		FUTURE YEARS	TOTAL PROJ COST
					FY 2011-12	FY 2012-13		
PLANS	*	0	0	0	0	0	0	0
LAND ACQUISITION	*	0	0	0	0	0	0	0
DESIGN	*	0	0	0	0	50	0	50
CONSTRUCTION	*	0	0	0	0	50	0	50
EQUIPMENT	*	0	0	0	0	375	0	375
TOTAL COST		0	0	0	0	475	0	475

PART II: BY MEANS OF FINANCE	MOF	PRIOR YR	FY 2009-10	FY 2010-11	REQUESTED		FUTURE YEARS	TOTAL PROJ COST
					FY 2011-12	FY 2012-13		
G.O. BONDS	C	0	0	0	0	475	0	475
TOTAL COST		0	0	0	0	475	0	475

A. TOTAL SCOPE OF PROJECT:

Installation of new washer and dryer for the Laundry Department. Installation to include renovation work, electrical, mechanical, plumbing and equipment cost to place washer and dryer into service.

B. IDENTIFICATION OF NEED AND EVALUATION OF EXISTING SOLUTION:

The current washer (14 yrs) and dryer (17 yrs) are reaching end of life and needs to be replaced. The washer and dryer serve both Maui Memorial Medical Center and Kula Hospital. The laundry function is critical to patient care as bedding, sheets, towels, and other fabric are used by patients, staff and physicians for the care of patients. Infection control standards must be met otherwise the risk of infection will compromise patient care. Normal life of washer and dryers is 10 - 15 years. Maui Memorial Medical Center's washer and dryer usage is double the normal loads as both MMMC and Kula Hospital laundry are exclusively done at MMMC.

C. ALTERNATIVES CONSIDERED AND IMPACT IF PROJECT IS DEFERRED:

The existing washer and dryer is at or nearing end of life and must be replaced. The impact if both equipment fail will jeopardize both MMMC and Kula Hospital. Alternate laundry service facilities that meets the hospital's infection control criteria is minimal.

D. DISCUSS WHAT IMPROVEMENTS WILL TAKE PLACE, WHEN PROJECT COMPLETED (INCLUDING BENEFITS TO BE DERIVED AND/OR DEFICIENCIES THIS PROJECT INTENDS TO CORRECT):

Maui Memorial Medical Center and Kula Hospital will be able to serve their patients and insure laundry meets infection control standards. Patient care will not be compromised.

E. IMPACT UPON FUTURE OPERATING REQUIREMENTS (SHOW INITIAL AND ONGOING FUNDING REQUIREMENTS BY COST ELEMENT, INCLUDING POSITION COUNT, MEANS OF FINANCING, FISCAL YEAR):

None.

F. ADDITIONAL INFORMATION:

None.

SENATE DISTRICT	PRIORITY NUMBER	ISLAND	REP DISTRICT	PROJECT SCOPE	ITEM NUMBER	EXPENDING AGENCY
01		3 - HAWAII	003	I - RENOVATION PROJECT		HTH

PROJECT TITLE:

HILO MEDICAL CENTER, ACUTE HOSPITAL REPAIRS, HAWAII

PROJECT DESCRIPTION:

PLANS AND DESIGN TO RENOVATE THE ACUTE CARE HOSPITAL AT HILO MEDICAL CENTER.

TOTAL ESTIMATED PROJECT COST (\$1,000'S):

PRIOR APPROPRIATIONS:

SLH YR ACT	ITEM	TOTALS	PLANS	LAND ACQUISITION	DESIGN	CONSTRUCTION	EQUIPMENT
TOTAL		0	0	0	0	0	0

APPROPRIATIONS:

PART I: BY ELEMENTS	MOF	PRIOR YR	FY 2009-10	FY 2010-11	REQUESTED		FUTURE YEARS	TOTAL PROJ COST
					FY 2011-12	FY 2012-13		
PLANS	*	0	0	0	0	1,051	0	1,051
LAND ACQUISITION	*	0	0	0	0	0	0	0
DESIGN	*	0	0	0	0	1	0	1
CONSTRUCTION	*	0	0	0	0	0	0	0
EQUIPMENT	*	0	0	0	0	0	0	0
TOTAL COST		0	0	0	0	1,052	0	1,052

PART II: BY MEANS OF FINANCE	MOF	PRIOR YR	FY 2009-10	FY 2010-11	REQUESTED		FUTURE YEARS	TOTAL PROJ COST
					FY 2011-12	FY 2012-13		
G.O. BONDS	C	0	0	0	0	1,052	0	1,052
TOTAL COST		0	0	0	0	1,052	0	1,052

A. TOTAL SCOPE OF PROJECT:

Design, construction and replacement equipment in the renovation of the acute hospital.

B. IDENTIFICATION OF NEED AND EVALUATION OF EXISTING SOLUTION:

The acute hospital's existing patient rooms, bathrooms, and office spaces are in need of renovation. Water is seeping from patient bathrooms into the rooms and are also wicking into wall space as a result of cracked shower tiles caused by the weight of shower chairs, amongst other reasons. The seeping water creates slip hazards for patients, their families, and visitors that could be mitigated through repairs. Office renovations would allow us to use the office spaces for patient care (exam) rooms and physician offices.

C. ALTERNATIVES CONSIDERED AND IMPACT IF PROJECT IS DEFERRED:

The deferral of this project would allow the seepage of water from patient bathrooms to continue, possibly damaging floors and walls, and creating further danger to patients as a result of slip hazards. It would also prevent us from using office space as clinical space and may cause the hospital to look for leased space in which to house its physicians.

D. DISCUSS WHAT IMPROVEMENTS WILL TAKE PLACE, WHEN PROJECT COMPLETED (INCLUDING BENEFITS TO BE DERIVED AND/OR DEFICIENCIES THIS PROJECT INTENDS TO CORRECT):

Renovation would allow us to correct seepage, allow us to make better use of office space, and would improve the building conditions in which our employees work. It would also reduce our risk of patient/visitor falls due to standing water, and would increase the efficiency of the Housekeeping Department's functionality as they would no longer have to respond to "mop up" calls as a result of seepage.

E. IMPACT UPON FUTURE OPERATING REQUIREMENTS (SHOW INITIAL AND ONGOING FUNDING REQUIREMENTS BY COST ELEMENT, INCLUDING POSITION COUNT, MEANS OF FINANCING, FISCAL YEAR):

None.

F. ADDITIONAL INFORMATION:

None.

SENATE DISTRICT	PRIORITY NUMBER	ISLAND	REP DISTRICT	PROJECT SCOPE	ITEM NUMBER	EXPENDING AGENCY
10		1 - OAHU	019	R - REPLACEMENT PROJECT		HTH

PROJECT TITLE:

LEAHI HOSPITAL, REPLACE DETERIORATED TRANSFORMER FOR TROTTER BUILDING, OAHU

PROJECT DESCRIPTION:

DESIGN AND CONSTRUCTION TO REPLACE THE DETERIORATED TRANSFORMER FOR THE TROTTER BUILDING.

TOTAL ESTIMATED PROJECT COST (\$1,000'S):

PRIOR APPROPRIATIONS:

SLH YR	ACT	ITEM	TOTALS	PLANS	LAND ACQUISITION	DESIGN	CONSTRUCTION	EQUIPMENT
			0	0	0	0	0	0

APPROPRIATIONS:

PART I: BY ELEMENTS	MOF	PRIOR YR	FY 2009-10	FY 2010-11	REQUESTED		FUTURE YEARS	TOTAL PROJ COST
					FY 2011-12	FY 2012-13		
PLANS	*	0	0	0	0	0	0	0
LAND ACQUISITION	*	0	0	0	0	0	0	0
DESIGN	*	0	0	0	0	20	0	20
CONSTRUCTION	*	0	0	0	0	200	0	200
EQUIPMENT	*	0	0	0	0	0	0	0
TOTAL COST		0	0	0	0	220	0	220

PART II: BY MEANS OF FINANCE	MOF	PRIOR YR	FY 2009-10	FY 2010-11	REQUESTED		FUTURE YEARS	TOTAL PROJ COST
					FY 2011-12	FY 2012-13		
G.O. BONDS	C	0	0	0	0	220	0	220
TOTAL COST		0	0	0	0	220	0	220

A. TOTAL SCOPE OF PROJECT:

The scope of the project is to replace the deteriorated electrical transformer for the Trotter Building.

B. IDENTIFICATION OF NEED AND EVALUATION OF EXISTING SOLUTION:

The existing transformer is badly deteriorated from age and weather. There is a danger of the transformer shorting out from moisture. If the transformer goes down, the patients in both wings of the building must be relocated.

C. ALTERNATIVES CONSIDERED AND IMPACT IF PROJECT IS DEFERRED:

No alternative could be considered.

D. DISCUSS WHAT IMPROVEMENTS WILL TAKE PLACE, WHEN PROJECT COMPLETED (INCLUDING BENEFITS TO BE DERIVED AND/OR DEFICIENCIES THIS PROJECT INTENDS TO CORRECT):

When the improvements are completed, the Trotter Building will have a new, safe transformer.

E. IMPACT UPON FUTURE OPERATING REQUIREMENTS (SHOW INITIAL AND ONGOING FUNDING REQUIREMENTS BY COST ELEMENT, INCLUDING POSITION COUNT, MEANS OF FINANCING, FISCAL YEAR):

None.

F. ADDITIONAL INFORMATION:

None.

SENATE DISTRICT	PRIORITY NUMBER	ISLAND	REP DISTRICT	PROJECT SCOPE	ITEM NUMBER	EXPENDING AGENCY
01		3 - HAWAII	003	R - REPLACEMENT PROJECT		HTH

PROJECT TITLE:

HILO MEDICAL CENTER, UPGRADE AIR CONDITIONING SYSTEM AND DUCT WORK, HAWAII

PROJECT DESCRIPTION:

DESIGN TO UPGRADE THE AIR CONDITIONING SYSTEM. WORK WILL INCLUDE REPLACING AIR HANDLERS, DUCTS, PIPING, INSTALLING UV LIGHTS IN DUCTS AND INCREASING HUMIDITY CONTROL AND AIR EXCHANGE.

TOTAL ESTIMATED PROJECT COST (\$1,000'S):

PRIOR APPROPRIATIONS:

SLH YR ACT	ITEM	TOTALS	PLANS	LAND ACQUISITION	DESIGN	CONSTRUCTION	EQUIPMENT
TOTAL		0	0	0	0	0	0

APPROPRIATIONS:

PART I: BY ELEMENTS	MOF	PRIOR YR	FY 2009-10	FY 2010-11	REQUESTED		FUTURE YEARS	TOTAL PROJ COST
					FY 2011-12	FY 2012-13		
PLANS	*	0	0	0	0	0	0	0
LAND ACQUISITION	*	0	0	0	0	0	0	0
DESIGN	*	0	0	0	0	400	0	400
CONSTRUCTION	*	0	0	0	0	0	0	0
EQUIPMENT	*	0	0	0	0	0	0	0
TOTAL COST		0	0	0	0	400	0	400

PART II: BY MEANS OF FINANCE	MOF	PRIOR YR	FY 2009-10	FY 2010-11	REQUESTED		FUTURE YEARS	TOTAL PROJ COST
					FY 2011-12	FY 2012-13		
G.O. BONDS	C	0	0	0	0	400	0	400
TOTAL COST		0	0	0	0	400	0	400

A. TOTAL SCOPE OF PROJECT:

The scope of work shall include replacing all air handlers, pvc condensate piping, ductwork in the mechanical plant. Ultra violet lights shall be installed in the supply air ductwork. Increased humidity control and air exchanges are required in the Operating Rooms, Emergency Department, Radiology and Labor and Delivery to comply with current standards.

B. IDENTIFICATION OF NEED AND EVALUATION OF EXISTING SOLUTION:

The HVAC system is over 20 years old. The ductwork and air handlers have begun to deteriorate and need to be replaced. The condensate piping is made of pvc and has already cracked once before. The size of the pvc pipe is not locally available and is questionable if it can withstand movement generated by earthquakes. The piping should be changed to some type of metal piping. UV lighting is needed in the supply air ducts to reduce any bacteria growth. The humidity and air exchanges for the areas mentioned need to be adjusted to meet current standards.

C. ALTERNATIVES CONSIDERED AND IMPACT IF PROJECT IS DEFERRED:

If the project is deferred, the hospital will have to do piece meal repairs which may require shutting down of the HVAC system for long periods of time. The delays are normally caused by trying to find obsolete or not locally stocked parts or waiting for ductwork to be fabricated. Shutting down the HVAC system for patient areas jeopardizes the health and safety for patients and staff.

D. DISCUSS WHAT IMPROVEMENTS WILL TAKE PLACE, WHEN PROJECT COMPLETED (INCLUDING BENEFITS TO BE DERIVED AND/OR DEFICIENCIES THIS PROJECT INTENDS TO CORRECT):

When the project is completed, the new HVAC equipment will be less likely to breakdown and the new ductwork with the UV lights will ensure clean fresh air conditioned air for staff and patients. The adjustments to the humidity and air exchange controls will meet the current hospital standards.

E. IMPACT UPON FUTURE OPERATING REQUIREMENTS (SHOW INITIAL AND ONGOING FUNDING REQUIREMENTS BY COST ELEMENT, INCLUDING POSITION COUNT, MEANS OF FINANCING, FISCAL YEAR):

Possible reduction in electricity use if energy efficient air handlers are able to be used.

F. ADDITIONAL INFORMATION:

None.

SENATE DISTRICT	PRIORITY NUMBER	ISLAND	REP DISTRICT	PROJECT SCOPE	ITEM NUMBER	EXPENDING AGENCY
03		3 - HAWAII	004	R - REPLACEMENT PROJECT		HTH

PROJECT TITLE:

KAU HOSPITAL, PLUMBING UPGRADE, HAWAII

PROJECT DESCRIPTION:

DESIGN FOR THE REPLACEMENT OF EXISTING PLUMBING SYSTEM.

TOTAL ESTIMATED PROJECT COST (\$1,000'S):

PRIOR APPROPRIATIONS:

SLH YR ACT	ITEM	TOTALS	PLANS	LAND ACQUISITION	DESIGN	CONSTRUCTION	EQUIPMENT
TOTAL		0	0	0	0	0	0

APPROPRIATIONS:

PART I: BY ELEMENTS	MOF	PRIOR YR	FY 2009-10	FY 2010-11	REQUESTED		FUTURE YEARS	TOTAL PROJ COST
					FY 2011-12	FY 2012-13		
PLANS	*	0	0	0	0	0	0	0
LAND ACQUISITION	*	0	0	0	0	0	0	0
DESIGN	*	0	0	0	0	199	0	199
CONSTRUCTION	*	0	0	0	0	0	0	0
EQUIPMENT	*	0	0	0	0	0	0	0
TOTAL COST		0	0	0	0	199	0	199

PART II: BY MEANS OF FINANCE	MOF	PRIOR YR	FY 2009-10	FY 2010-11	REQUESTED		FUTURE YEARS	TOTAL PROJ COST
					FY 2011-12	FY 2012-13		
G.O. BONDS	C	0	0	0	0	199	0	199
TOTAL COST		0	0	0	0	199	0	199

A. TOTAL SCOPE OF PROJECT:

Replace 40+ year old plumbing system.

B. IDENTIFICATION OF NEED AND EVALUATION OF EXISTING SOLUTION:

Due to the age of the plumbing system, there is frequent repairs needed interrupts patient care. The pipes are very fragile in nature causing certain repairs to be more difficult or impossible. There is also a difficulty in providing hot water to all areas of the hospital at once, which is important, especially in a long term care hospital setting. These leaks also pose a potential hazard to fragile medical equipment.

C. ALTERNATIVES CONSIDERED AND IMPACT IF PROJECT IS DEFERRED:

None, plumbing system will need to be fixed if not patient care will be compromised even further and concerns of environmental of care issues will arise.

D. DISCUSS WHAT IMPROVEMENTS WILL TAKE PLACE, WHEN PROJECT COMPLETED (INCLUDING BENEFITS TO BE DERIVED AND/OR DEFICIENCIES THIS PROJECT INTENDS TO CORRECT):

When the system works properly, it will provide better patient care improving the quality of life for the patients.

E. IMPACT UPON FUTURE OPERATING REQUIREMENTS (SHOW INITIAL AND ONGOING FUNDING REQUIREMENTS BY COST ELEMENT, INCLUDING POSITION COUNT, MEANS OF FINANCING, FISCAL YEAR):

When repairs are conducted this disrupts services in both ancillary and clinical areas causing a decrease in revenue. Once replacement is complete, repair expenses will decrease.

F. ADDITIONAL INFORMATION:

None.

SENATE DISTRICT	PRIORITY NUMBER	ISLAND	REP DISTRICT	PROJECT SCOPE	ITEM NUMBER	EXPENDING AGENCY
01		3 - HAWAII	003	R - REPLACEMENT PROJECT		HTH

PROJECT TITLE:

HILO MEDICAL CENTER, REPLACEMENT OF CHILLER PIPING, HAWAII

PROJECT DESCRIPTION:

DESIGN AND CONSTRUCTION FOR HTE REPLACEMENT OF CHILLER PIPING IN HILO MEDICAL CENTER'S MECHANICAL PLANT; THE REPLACEMENT OF THIS EQUIPMENT WILL MITIGATE FUTURE SYSTEM FAILURE AS A RESULT OF OLD PIPES THAT HAVE WEAKENED WITH AGE.

TOTAL ESTIMATED PROJECT COST (\$1,000'S):

PRIOR APPROPRIATIONS:

SLH YR ACT	ITEM	TOTALS	PLANS	LAND ACQUISITION	DESIGN	CONSTRUCTION	EQUIPMENT
TOTAL		0	0	0	0	0	0

APPROPRIATIONS:

PART I: BY ELEMENTS	MOF	PRIOR YR	FY 2009-10	FY 2010-11	REQUESTED		FUTURE YEARS	TOTAL PROJ COST
					FY 2011-12	FY 2012-13		
PLANS	*	0	0	0	0	0	0	0
LAND ACQUISITION	*	0	0	0	0	0	0	0
DESIGN	*	0	0	0	0	35	0	35
CONSTRUCTION	*	0	0	0	0	315	0	315
EQUIPMENT	*	0	0	0	0	0	0	0
TOTAL COST		0	0	0	0	350	0	350

PART II: BY MEANS OF FINANCE	MOF	PRIOR YR	FY 2009-10	FY 2010-11	REQUESTED		FUTURE YEARS	TOTAL PROJ COST
					FY 2011-12	FY 2012-13		
G.O. BONDS	C	0	0	0	0	350	0	350
TOTAL COST		0	0	0	0	350	0	350

A. TOTAL SCOPE OF PROJECT:

Design and construction of replacement chiller piping in Hilo Medical Center's mechanical plant; the replacement of this equipment will mitigate future system failure as a result of old pipes that have weakened with age.

B. IDENTIFICATION OF NEED AND EVALUATION OF EXISTING SOLUTION:

The existing chiller pipes are over 20 years old and have already failed as a result of their age. By requesting the design and construction of replacement chiller piping, we are trying to mitigate the future failure of the system so that it, in turn, does not negatively affect the patients of the hospital.

C. ALTERNATIVES CONSIDERED AND IMPACT IF PROJECT IS DEFERRED:

Deferring this project will increase the chances of failure of the system as the pipes continue to age; there are no other alternatives.

D. DISCUSS WHAT IMPROVEMENTS WILL TAKE PLACE, WHEN PROJECT COMPLETED (INCLUDING BENEFITS TO BE DERIVED AND/OR DEFICIENCIES THIS PROJECT INTENDS TO CORRECT):

The greatest improvement made with this project is the mitigation of system failure which would otherwise negatively affect the hospital's patients by our inability to cool the hospital and maintain appropriate temperatures for patient care and infection control.

E. IMPACT UPON FUTURE OPERATING REQUIREMENTS (SHOW INITIAL AND ONGOING FUNDING REQUIREMENTS BY COST ELEMENT, INCLUDING POSITION COUNT, MEANS OF FINANCING, FISCAL YEAR):

None.

F. ADDITIONAL INFORMATION:

None.

SENATE DISTRICT	PRIORITY NUMBER	ISLAND	REP DISTRICT	PROJECT SCOPE	ITEM NUMBER	EXPENDING AGENCY
01		3 - HAWAII	001	I - RENOVATION PROJECT		HTH

PROJECT TITLE:

HALE HO'OLA HAMAKUA, UPGRADES TO HOSPITAL AND COTTAGES, HAWAII

PROJECT DESCRIPTION:

DESIGN TO UPGRADE THE HOSPITAL AND COTTAGES. THE UPGRADES SHALL INCLUDE ROOF REPAIR, ELECTRICAL WORK, AIR CONDITIONING WORK AND PAINTING.

TOTAL ESTIMATED PROJECT COST (\$1,000'S):

PRIOR APPROPRIATIONS:

SLH YR ACT	ITEM	TOTALS	PLANS	LAND ACQUISITION	DESIGN	CONSTRUCTION	EQUIPMENT
TOTAL		0	0	0	0	0	0

APPROPRIATIONS:

PART I: BY ELEMENTS	MOF	PRIOR YR	FY 2009-10	FY 2010-11	REQUESTED		FUTURE YEARS	TOTAL PROJ COST
					FY 2011-12	FY 2012-13		
PLANS	*	0	0	0	0	0	0	0
LAND ACQUISITION	*	0	0	0	0	0	0	0
DESIGN	*	0	0	0	0	110	0	110
CONSTRUCTION	*	0	0	0	0	0	0	0
EQUIPMENT	*	0	0	0	0	0	0	0
TOTAL COST		0	0	0	0	110	0	110

PART II: BY MEANS OF FINANCE	MOF	PRIOR YR	FY 2009-10	FY 2010-11	REQUESTED		FUTURE YEARS	TOTAL PROJ COST
					FY 2011-12	FY 2012-13		
G.O. BONDS	C	0	0	0	0	110	0	110
TOTAL COST		0	0	0	0	110	0	110

A. TOTAL SCOPE OF PROJECT:

The scope of work shall include roof repairs, electrical upgrades, replacement of air conditioning coolers and actuators, solar water heating, water softening system installation, switching to onsite liquid oxygen and repairs to cottages and repainting of all metal roofs.

B. IDENTIFICATION OF NEED AND EVALUATION OF EXISTING SOLUTION:

The clinic metal roof is leaking at various locations. The air conditioner chillers are needing to be replaced as the entire system needs constant repair. The current fan coil units have constant freezing and leaking problems that require re-insulation. The fresh air intakes along the perimeter of the hospital are starting to deteriorate from the salt air. We anticipate a 30-40% savings in electricity by repairing and updating the system. The cottages provide housing for employees whose permanent homes are located far away from the facility or are required to be on standby. Need to have the electrical wiring upgraded and the interior and exterior repainted. Solar water heating has been identified as a major cost savings as well. The entire water system will improve with a water softener. Many of our plumbing components and kitchen equipment have a shortened life because of the corrosive nature of the water supply. Two of the hospital units have piped in oxygen. Currently, we have to rely on cannisters that are delivered weekly to the facility. Our oxygen systems will be greatly improved by installation of liquid oxygen on campus.

C. ALTERNATIVES CONSIDERED AND IMPACT IF PROJECT IS DEFERRED:

If the project is deferred, the hospital will try to do spot repairs to the leaking areas of the roof. The air conditioner will need to be replaced. By completing it now, we stay out of the emergent reaction. Repairs continue on a weekly basis. The cottages may have to be shut down if the condition of the wiring deteriorates. This option creates a real advantage for us in our recruitment efforts. Without the water softener, we will continue to replace expensive pieces of equipment much earlier than a normal expectation.

D. DISCUSS WHAT IMPROVEMENTS WILL TAKE PLACE, WHEN PROJECT COMPLETED (INCLUDING BENEFITS TO BE DERIVED AND/OR DEFICIENCIES THIS PROJECT INTENDS TO CORRECT):

When the project is completed, the clinic will have watertight roofs, new fresh air intakes that will prevent any birds or rodents from entering the ducts, an efficient air conditioner programmable to area and person specific needs, and have cottages that will be safe for visitors to use when doing business at the hospital. The air conditioner will be able to adjust by room so each area can adjust to the individual needs of patients and staff. The thermostats will be programmable by area.

E. IMPACT UPON FUTURE OPERATING REQUIREMENTS (SHOW INITIAL AND ONGOING FUNDING REQUIREMENTS BY COST ELEMENT, INCLUDING POSITION COUNT, MEANS OF FINANCING, FISCAL YEAR):

None.

F. ADDITIONAL INFORMATION:

None.

SENATE DISTRICT	PRIORITY NUMBER	ISLAND	REP DISTRICT	PROJECT SCOPE	ITEM NUMBER	EXPENDING AGENCY
01		3 - HAWAII	003	O - OTHER		HTH

PROJECT TITLE:

HILO MEDICAL CENTER, DEMOLITION OF OLD BUILDING (PINK PALACE), HAWAII

PROJECT DESCRIPTION:

DESIGN FOR THE DEMOLITION OF THE OLD BUILDING (NURSING COTTAGE, ALSO KNOWN AS THE PINK PALACE) AND RELOCATION OF EXISTING UTILITIES WITHIN THE BUILDING.

TOTAL ESTIMATED PROJECT COST (\$1,000'S):

PRIOR APPROPRIATIONS:

SLH YR ACT	ITEM	TOTALS	PLANS	LAND ACQUISITION	DESIGN	CONSTRUCTION	EQUIPMENT
TOTAL		0	0	0	0	0	0

APPROPRIATIONS:

PART I: BY ELEMENTS	MOF	PRIOR YR	FY 2009-10	FY 2010-11	REQUESTED		FUTURE YEARS	TOTAL PROJ COST
					FY 2011-12	FY 2012-13		
PLANS	*	0	0	0	0	0	0	0
LAND ACQUISITION	*	0	0	0	0	0	0	0
DESIGN	*	0	0	0	0	233	0	233
CONSTRUCTION	*	0	0	0	0	0	0	0
EQUIPMENT	*	0	0	0	0	0	0	0
TOTAL COST		0	0	0	0	233	0	233

PART II: BY MEANS OF FINANCE	MOF	PRIOR YR	FY 2009-10	FY 2010-11	REQUESTED		FUTURE YEARS	TOTAL PROJ COST
					FY 2011-12	FY 2012-13		
G.O. BONDS	C	0	0	0	0	233	0	233
TOTAL COST		0	0	0	0	233	0	233

A. TOTAL SCOPE OF PROJECT:

Demolition of old building also known as the Nursing Cottage and/or "Pink Palace" to mitigate insect and rodent infestation on the grounds of the hospital campus as well as to deter personal injury to individuals that may be asked to do repairs to the utilities located within the building. This project will also encompass the relocation of said utilities to more feasible utility corridors on campus.

B. IDENTIFICATION OF NEED AND EVALUATION OF EXISTING SOLUTION:

The Nursing Cottage/"Pink Palace" is infested with ground termites and the building is collapsing, creating hazardous conditions. The Maintenance Staff have been banned from entering the building due to its hazardous condition. Electrical utilities to the helipad are routed through the building. If a power failure occurs, Maintenance asks the Fire Department to provide lighting from their fire trucks as there is no back-up system. Electricity, telephone, cable, and water for the River Cottage and Groundskeeping are tied to the building. In order to mitigate injury, demolition and relocation of utilities is required.

C. ALTERNATIVES CONSIDERED AND IMPACT IF PROJECT IS DEFERRED:

If not demolished, the building will continue to deteriorate, leading to a possible complete collapse. Utilities to the River Cottage and Groundskeeping would be disrupted, along with those of the helipad. In addition, the debris left from the deterioration would be a projectile hazard in the event of a hurricane, creating further potential for injury and/or destruction to the users or assets of the hospital.

D. DISCUSS WHAT IMPROVEMENTS WILL TAKE PLACE, WHEN PROJECT COMPLETED (INCLUDING BENEFITS TO BE DERIVED AND/OR DEFICIENCIES THIS PROJECT INTENDS TO CORRECT):

Once removed, new utilities could be installed for the helipad, River Cottage, and Groundskeeping Department. The ground space would also be available for new buildings.

E. IMPACT UPON FUTURE OPERATING REQUIREMENTS (SHOW INITIAL AND ONGOING FUNDING REQUIREMENTS BY COST ELEMENT, INCLUDING POSITION COUNT, MEANS OF FINANCING, FISCAL YEAR):

None.

F. ADDITIONAL INFORMATION:

None.

SENATE DISTRICT	PRIORITY NUMBER	ISLAND	REP DISTRICT	PROJECT SCOPE	ITEM NUMBER	EXPENDING AGENCY
01		3 - HAWAII	003	R - REPLACEMENT PROJECT		HTH

PROJECT TITLE:

HILO MEDICAL CENTER, REPLACEMENT OF LAUNDRY DRYERS AND WASHERS, HAWAII

PROJECT DESCRIPTION:

DESIGN TO REPLACE THE LAUNDRY DRYERS AND WASHERS.

TOTAL ESTIMATED PROJECT COST (\$1,000'S):

PRIOR APPROPRIATIONS:

SLH YR ACT	ITEM	TOTALS	PLANS	LAND ACQUISITION	DESIGN	CONSTRUCTION	EQUIPMENT
TOTAL		0	0	0	0	0	0

APPROPRIATIONS:

PART I: BY ELEMENTS	MOF	PRIOR YR	FY 2009-10	FY 2010-11	REQUESTED		FUTURE YEARS	TOTAL PROJ COST
					FY 2011-12	FY 2012-13		
PLANS	*	0	0	0	0	0	0	0
LAND ACQUISITION	*	0	0	0	0	0	0	0
DESIGN	*	0	0	0	0	160	0	160
CONSTRUCTION	*	0	0	0	0	0	0	0
EQUIPMENT	*	0	0	0	0	0	0	0
TOTAL COST		0	0	0	0	160	0	160

PART II: BY MEANS OF FINANCE	MOF	PRIOR YR	FY 2009-10	FY 2010-11	REQUESTED		FUTURE YEARS	TOTAL PROJ COST
					FY 2011-12	FY 2012-13		
G.O. BONDS	C	0	0	0	0	160	0	160
TOTAL COST		0	0	0	0	160	0	160

A. TOTAL SCOPE OF PROJECT:

Replace the washers and dryers in the Laundry Department.

B. IDENTIFICATION OF NEED AND EVALUATION OF EXISTING SOLUTION:

Existing washers are over 23 years old and continue to breakdown, requiring repairs. The current equipment is unreliable as a result of continued deterioration. Existing dryers are 33 years old and parts are obsolete. We should have a 1:1 ratio of washer:dryer. Currently, we have four (4) 450 lb. washers to three (3) 400 lb. Dryers. With this ratio, we are putting stress on the dryers as we are working them more than the washers. The equipment currently services 4 facilities (Hilo Medical Center, Hale Ho'ola Hamakua, Ka'u Hospital and State Veterans Home.)

C. ALTERNATIVES CONSIDERED AND IMPACT IF PROJECT IS DEFERRED:

If not corrected, we will continue to experience equipment failure. One dryer is obsolete, leaving only 2 operable dryers, thereby affecting the efficiency of existing equipment.

D. DISCUSS WHAT IMPROVEMENTS WILL TAKE PLACE, WHEN PROJECT COMPLETED (INCLUDING BENEFITS TO BE DERIVED AND/OR DEFICIENCIES THIS PROJECT INTENDS TO CORRECT):

Replacement equipment would improve efficiency and provide reliable linen service to the 4 facilities that are serviced.

E. IMPACT UPON FUTURE OPERATING REQUIREMENTS (SHOW INITIAL AND ONGOING FUNDING REQUIREMENTS BY COST ELEMENT, INCLUDING POSITION COUNT, MEANS OF FINANCING, FISCAL YEAR):

None.

F. ADDITIONAL INFORMATION:

None.

SENATE DISTRICT	PRIORITY NUMBER	ISLAND	REP DISTRICT	PROJECT SCOPE	ITEM NUMBER	EXPENDING AGENCY
04		2 - MAUI	009	I - RENOVATION PROJECT		HTH

PROJECT TITLE:

MAUI MEMORIAL MEDICAL CENTER, IMAGING DEPT IMPROVEMENTS RENOVATIONS AND EQUIP, MAUI

PROJECT DESCRIPTION:

DESIGN, CONSTRUCTION AND EQUIPMENT FOR THE IMPROVEMENTS TO THE IMAGING DEPARTMENT, INCLUDING UPGRADE OF EQUIPMENT.

TOTAL ESTIMATED PROJECT COST (\$1,000'S):

PRIOR APPROPRIATIONS:

SLH YR ACT	ITEM	TOTALS	PLANS	LAND ACQUISITION	DESIGN	CONSTRUCTION	EQUIPMENT
TOTAL		0	0	0	0	0	0

APPROPRIATIONS:

PART I: BY ELEMENTS	MOF	PRIOR YR	FY 2009-10	FY 2010-11	REQUESTED		FUTURE YEARS	TOTAL PROJ COST
					FY 2011-12	FY 2012-13		
PLANS	*	0	0	0	0	0	0	0
LAND ACQUISITION	*	0	0	0	0	0	0	0
DESIGN	*	0	0	0	0	100	0	100
CONSTRUCTION	*	0	0	0	0	1,000	0	1,000
EQUIPMENT	*	0	0	0	0	2,200	0	2,200
TOTAL COST		0	0	0	0	3,300	0	3,300

PART II: BY MEANS OF FINANCE	MOF	PRIOR YR	FY 2009-10	FY 2010-11	REQUESTED		FUTURE YEARS	TOTAL PROJ COST
					FY 2011-12	FY 2012-13		
G.O. BONDS	C	0	0	0	0	3,300	0	3,300
TOTAL COST		0	0	0	0	3,300	0	3,300

A. TOTAL SCOPE OF PROJECT:

Complete remodel and renovate the Imaging Department rooms, offices, hallways, waiting areas, furniture, electrical systems, medical gas, communications, mechanical systems, life safety systems, structural, to adequately accommodate replacement (new) equipment and allow for better patient movement, observation, through put, and enhance the overall experience for both the patients and clinicians. The Imaging Department was constructed in 1980 and renovation is necessary to meet industry standards for compliance and patient care. Project will bring the imaging department into the 21st century by replacing antiquated or end of life equipment, expand services, instill confidence of the community by providing improved diagnostic image quality, quantity of services, and functionality through advanced technology.

B. IDENTIFICATION OF NEED AND EVALUATION OF EXISTING SOLUTION:

Constructed in 1980 and over 30 years old, the imaging department is poorly designed and the allocation of space is inadequate. More than half of the equipment is reaching or has reached end of life which negates servicability and reliability. Replacing of old imaging equipment will require renovations to the treatment and exam areas to insure proper functioning of equipment. Current MRI scanner is 11 years old, fails frequently, and has poor image quality. Only one room is capable of providing fluoroscopic exams and this piece of equipment is expensive to maintain and has frequent problems. Our ultrasound equipment is 11 years old and has degraded images which limits the abilities of the clinicians to diagnosis and increases the possibility of misdiagnosis and creates a high liability environment. The current breast biopsy equipment is 15+ years old and is out of service. The industry is moving (currently more than 50%) to an all digital environment and current mammography equipment is not only analog, but requires the continued use of environmentally hazardous chemicals in order to process the films. (con't in F)

C. ALTERNATIVES CONSIDERED AND IMPACT IF PROJECT IS DEFERRED:

Alternatives is that we keep current equipment and design. The quality of the images will continue to decline, which will increase our liability because we may not get accurate information. Breast biopsy is not working and cannot be repaired. Overall patient experience will continue to decline and the need to transfer or send patients off island will increase, which will prove to have poor patient outcomes and low satisfaction with services. Cost of repair will decrease any revenues generated and the condition of the department as a whole will continue to limit growth or moderanization.

D. DISCUSS WHAT IMPROVEMENTS WILL TAKE PLACE, WHEN PROJECT COMPLETED (INCLUDING BENEFITS TO BE DERIVED AND/OR DEFICIENCIES THIS PROJECT INTENDS TO CORRECT):

Improved image quality, faster patient through put with quicker outcomes. The ability to offer state of the art care for the community, and allow for potential growth of the department.

E. IMPACT UPON FUTURE OPERATING REQUIREMENTS (SHOW INITIAL AND ONGOING FUNDING REQUIREMENTS BY COST ELEMENT, INCLUDING POSITION COUNT, MEANS OF FINANCING, FISCAL YEAR):

None.

F. ADDITIONAL INFORMATION:

continued from item b. With only one analog x-ray room that is old and poorly designed, it is difficult to provide the type of trauma services that are often needed for quick results.

SENATE DISTRICT	PRIORITY NUMBER	ISLAND	REP DISTRICT	PROJECT SCOPE	ITEM NUMBER	EXPENDING AGENCY
01		3 - HAWAII	010	R - REPLACEMENT PROJECT		HTH

PROJECT TITLE:

KOHALA HOSPITAL, RENOVATE AND UPGRADE THE ENTIRE FACILITY, HAWAII

PROJECT DESCRIPTION:

DESIGN TO RENOVATE AND UPGRADE KOHALA HOSPITAL.

TOTAL ESTIMATED PROJECT COST (\$1,000'S):

PRIOR APPROPRIATIONS:

SLH YR	ACT	ITEM	TOTALS	PLANS	LAND ACQUISITION	DESIGN	CONSTRUCTION	EQUIPMENT
07	213	E-11	753	0	0	131	622	0
TOTAL			753	0	0	131	622	0

APPROPRIATIONS:

PART I: BY ELEMENTS	MOF	PRIOR YR	FY 2009-10	FY 2010-11	REQUESTED		FUTURE YEARS	TOTAL PROJ COST	
					FY 2011-12	FY 2012-13			
PLANS	*	0	0	0	0	0	0	0	
LAND ACQUISITION	*	0	0	0	0	0	0	0	
DESIGN	*	131	0	0	0	200	0	331	
CONSTRUCTION	*	622	0	0	0	0	0	622	
EQUIPMENT	*	0	0	0	0	0	0	0	
TOTAL COST			753	0	0	0	200	0	953

PART II: BY MEANS OF FINANCE	MOF	PRIOR YR	FY 2009-10	FY 2010-11	REQUESTED		FUTURE YEARS	TOTAL PROJ COST	
					FY 2011-12	FY 2012-13			
G.O. BONDS	C	753	0	0	0	200	0	953	
TOTAL COST			753	0	0	0	200	0	953

A. TOTAL SCOPE OF PROJECT:

THE SCOPE OF WORK SHALL INCLUDE RELOCATING THE EMERGENCY ROOM BY RENOVATING HOUSEKEEPING AND CLEAN LINEN AND CONVERTING THE EXISTING ER TO TWO PATIENT ROOMS.

B. IDENTIFICATION OF NEED AND EVALUATION OF EXISTING SOLUTION:

THE CURRENT LOCATION OF THE ER IS DIRECTLY ACROSS FROM TWO PATIENT ROOMS. THIS CREATES A PRIVACY ISSUE FOR THE PATIENTS AND THE DOCTORS.

C. ALTERNATIVES CONSIDERED AND IMPACT IF PROJECT IS DEFERRED:

IF THE PROJECT IS DEFERRED, THE HOSPITAL WILL CONTINUE WITH ITS PRESENT OPERATIONS UNTIL FUNDS BECOME AVAILABLE.

D. DISCUSS WHAT IMPROVEMENTS WILL TAKE PLACE, WHEN PROJECT COMPLETED (INCLUDING BENEFITS TO BE DERIVED AND/OR DEFICIENCIES THIS PROJECT INTENDS TO CORRECT):

WHEN THE PROJECT IS COMPLETED, THE HOSPITAL WILL HAVE A NEW LOCATION FOR THE EMERGENCY ROOM CLOSER TO THE AMBULANCE DROP OFF AND SEPARATED FROM THE PATIENT ROOMS. WITH THIS NEW SET UP, THE HOSPITAL WILL NOT BE IN VIOLATION OF HIPAA REGULATIONS.

E. IMPACT UPON FUTURE OPERATING REQUIREMENTS (SHOW INITIAL AND ONGOING FUNDING REQUIREMENTS BY COST ELEMENT, INCLUDING POSITION COUNT, MEANS OF FINANCING, FISCAL YEAR):

NONE.

F. ADDITIONAL INFORMATION:

NONE.

SENATE DISTRICT	PRIORITY NUMBER	ISLAND	REP DISTRICT	PROJECT SCOPE	ITEM NUMBER	EXPENDING AGENCY
14		1 - OAHU	027	R - REPLACEMENT PROJECT		HTH

PROJECT TITLE:

MALUHIA, REPLACE ROCK WALL ALONG KEOLA ROAD, OAHU

PROJECT DESCRIPTION:

DESIGN AND CONSTRUCTION TO REPLACE THE FAILING ROCK WALL ALONG KEOLA ROAD.

TOTAL ESTIMATED PROJECT COST (\$1,000'S):

PRIOR APPROPRIATIONS:

SLH YR	ACT	ITEM	TOTALS	PLANS	LAND ACQUISITION	DESIGN	CONSTRUCTION	EQUIPMENT
			0	0	0	0	0	0

APPROPRIATIONS:

PART I: BY ELEMENTS	MOF	PRIOR YR	FY 2009-10	FY 2010-11	REQUESTED		FUTURE YEARS	TOTAL PROJ COST
					FY 2011-12	FY 2012-13		
PLANS	*	0	0	0	0	0	0	0
LAND ACQUISITION	*	0	0	0	0	0	0	0
DESIGN	*	0	0	0	0	35	0	35
CONSTRUCTION	*	0	0	0	0	500	0	500
EQUIPMENT	*	0	0	0	0	0	0	0
TOTAL COST		0	0	0	0	535	0	535

PART II: BY MEANS OF FINANCE	MOF	PRIOR YR	FY 2009-10	FY 2010-11	REQUESTED		FUTURE YEARS	TOTAL PROJ COST
					FY 2011-12	FY 2012-13		
G.O. BONDS	C	0	0	0	0	535	0	535
TOTAL COST		0	0	0	0	535	0	535

A. TOTAL SCOPE OF PROJECT:

The scope of the project is to remove the deteriorated rock wall along Keola Road and to construct a new wall to retain the existing dirt and rock formation.

B. IDENTIFICATION OF NEED AND EVALUATION OF EXISTING SOLUTION:

The existing rock wall along Keola Road is deteriorated and poses a danger of falling over. Staff and visitors park along the wall since there is not enough parking in the hospital and no designated off street parking.

C. ALTERNATIVES CONSIDERED AND IMPACT IF PROJECT IS DEFERRED:

The only alternative considered is to monitor the situation and to caution staff and visitors about the hazard.

D. DISCUSS WHAT IMPROVEMENTS WILL TAKE PLACE, WHEN PROJECT COMPLETED (INCLUDING BENEFITS TO BE DERIVED AND/OR DEFICIENCIES THIS PROJECT INTENDS TO CORRECT):

When the improvements are completed, Maluhia will have a new retaining wall along Keola Road that will not pose a hazard of collapsing.

E. IMPACT UPON FUTURE OPERATING REQUIREMENTS (SHOW INITIAL AND ONGOING FUNDING REQUIREMENTS BY COST ELEMENT, INCLUDING POSITION COUNT, MEANS OF FINANCING, FISCAL YEAR):

None.

F. ADDITIONAL INFORMATION:

None.

SENATE DISTRICT	PRIORITY NUMBER	ISLAND	REP DISTRICT	PROJECT SCOPE	ITEM NUMBER	EXPENDING AGENCY
04		6 - LANAI	007	N - NEW PROJECT		HTH

PROJECT TITLE:

LANAI COMMUNITY HOSPITAL, PHOTOVOLTAIC SYSTEM, LANAI

PROJECT DESCRIPTION:

DESIGN, CONSTRUCTION AND EQUIPMENT TO INSTALL A PHOTOVOLTAIC SYSTEM FOR THE HOSPITAL.

TOTAL ESTIMATED PROJECT COST (\$1,000'S):

PRIOR APPROPRIATIONS:

SLH YR ACT	ITEM	TOTALS	PLANS	LAND ACQUISITION	DESIGN	CONSTRUCTION	EQUIPMENT
TOTAL		0	0	0	0	0	0

APPROPRIATIONS:

PART I: BY ELEMENTS	MOF	PRIOR YR	FY 2009-10	FY 2010-11	REQUESTED		FUTURE YEARS	TOTAL PROJ COST
					FY 2011-12	FY 2012-13		
PLANS	*	0	0	0	0	0	0	0
LAND ACQUISITION	*	0	0	0	0	0	0	0
DESIGN	*	0	0	0	0	50	0	50
CONSTRUCTION	*	0	0	0	0	325	0	325
EQUIPMENT	*	0	0	0	0	325	0	325
TOTAL COST		0	0	0	0	700	0	700

PART II: BY MEANS OF FINANCE	MOF	PRIOR YR	FY 2009-10	FY 2010-11	REQUESTED		FUTURE YEARS	TOTAL PROJ COST
					FY 2011-12	FY 2012-13		
G.O. BONDS	C	0	0	0	0	700	0	700
TOTAL COST		0	0	0	0	700	0	700

A. TOTAL SCOPE OF PROJECT:

THE SCOPE OF THE PROJECT IS TO INSTALL A PHOTOVOLTAIC SYSTEM TO GENERATE 40 KWH IN POWER TO SUE FOR ELECTRICITY FOR HOSPITAL. MOST WILL BE USED IN THE PATIENT AREAS, BUSINESS OFFICE, LABORATORY, MAINTENANCE, KITCHEN, DIALYSIS, AND HALLWAYS. UNUSED POWER WILL BE CREDITED TO THE HOSPITAL BY MAUI ELECTRIC COMPANY.

B. IDENTIFICATION OF NEED AND EVALUATION OF EXISTING SOLUTION:

POWER RATES ON LANAI HAVE INCREASED SIGNIFICANTLY FROM AUGUST 2007 TO AUGUST 2011. THE RATE HAS ALSO INCREASED 170% OVER THE LAST TEN YEARS. BY COMPOUNDING THE ANNUAL AVERAGE OF THE 10 YEAR AVERAGE POWER COSTS WILL INCREASE FROM \$125,000 FOR FY 09 TO OVER \$500,00 IN FY 2019. IT IS VERY DIFFICULT TO PREDICT THE FUTURE COST OF POWER SINCE THE LAST YEAR HAS BEEN SO VOLATILE. SUBSTANTIAL INCREASE EACH YEAR SO COMPOUNDING 17% IS REASONABLE UNDER THE CIRCUMSTANCES OF THIS LAST YEAR AND UNCERTAINTY OF WORLD EVENTS AND ULTIMATE COST OF FUEL. ON LANAI, WE HAVE BEEN PAYING AT LEAST \$.50 MORE FOR A GALLON OF GAS THEN ANYWHERE ELSE IN THE STATE AND HAVE BEEN DOING THAT SINCE 9/11/2001.

C. ALTERNATIVES CONSIDERED AND IMPACT IF PROJECT IS DEFERRED:

ALTERNATIVES WOULD BE TO DO NOTHING AND DEAL WITH UNCONTROLLABLE ELECTRICAL COSTS. WIND POWER IS NOT FEASIBLE ON THE LIMITED LAND AVAILABLE TO THE HOSPITAL. SOLAR PANELS WOULD HELP WITH HOT WATER BUT COST SAVINGS WOULD NOT BE AS MUCH.

D. DISCUSS WHAT IMPROVEMENTS WILL TAKE PLACE, WHEN PROJECT COMPLETED (INCLUDING BENEFITS TO BE DERIVED AND/OR DEFICIENCIES THIS PROJECT INTENDS TO CORRECT):

ABOUT 50% OF THE ELECTRICITY NEEDED FOR LANAI COMMUNITY HOSPITAL WOULD BE PROVIDED BY THIS SYSTEM AND WOULD BREAK EVEN BY 2019. BY 2019, THE TOTAL COST OF ELECTRICITY WOULD BE \$322,000 INSTEAD OF \$543,000.

E. IMPACT UPON FUTURE OPERATING REQUIREMENTS (SHOW INITIAL AND ONGOING FUNDING REQUIREMENTS BY COST ELEMENT, INCLUDING POSITION COUNT, MEANS OF FINANCING, FISCAL YEAR):

FUTURE IMPACT WOULD BE LOWER COST OF ELECTRICITY TO THE HOSPITAL.

F. ADDITIONAL INFORMATION:

THE INITIATIVE FALLS IN LINE WITH THE STATE OF HAWAII'S EFFORT TO MOVE TOWARDS ALTERNATIVE ENERGY SOURCES.

SENATE DISTRICT	PRIORITY NUMBER	ISLAND	REP DISTRICT	PROJECT SCOPE	ITEM NUMBER	EXPENDING AGENCY
10		1 - OAHU	019	N - NEW PROJECT		HTH

PROJECT TITLE:

LEAHI HOSPITAL, INSTALL PHOTOVOLTAIC PANELS, OAHU

PROJECT DESCRIPTION:

DESIGN AND CONSTRUCTION TO INSTALL PHOTOVOLTAIC PANELS THROUGHOUT THE HOSPITAL GROUNDS.

TOTAL ESTIMATED PROJECT COST (\$1,000'S):

PRIOR APPROPRIATIONS:

SLH YR	ACT	ITEM	TOTALS	PLANS	LAND ACQUISITION	DESIGN	CONSTRUCTION	EQUIPMENT
			0	0	0	0	0	0

APPROPRIATIONS:

PART I: BY ELEMENTS	MOF	PRIOR YR	FY 2009-10	FY 2010-11	REQUESTED		FUTURE YEARS	TOTAL PROJ COST
					FY 2011-12	FY 2012-13		
PLANS	*	0	0	0	0	0	0	0
LAND ACQUISITION	*	0	0	0	0	0	0	0
DESIGN	*	0	0	0	0	90	0	90
CONSTRUCTION	*	0	0	0	0	910	0	910
EQUIPMENT	*	0	0	0	0	0	0	0
TOTAL COST		0	0	0	0	1,000	0	1,000

PART II: BY MEANS OF FINANCE	MOF	PRIOR YR	FY 2009-10	FY 2010-11	REQUESTED		FUTURE YEARS	TOTAL PROJ COST
					FY 2011-12	FY 2012-13		
G.O. BONDS	C	0	0	0	0	1,000	0	1,000
TOTAL COST		0	0	0	0	1,000	0	1,000

A. TOTAL SCOPE OF PROJECT:

The scope of the project is to install photovoltaic panels throughout the hospital to help reduce energy costs.

B. IDENTIFICATION OF NEED AND EVALUATION OF EXISTING SOLUTION:

The hospital has implemented replacement of lights for energy reduction. The hospital pays over \$60K for electricity so they only way to reduce the cost is to install photovoltaic panels.

C. ALTERNATIVES CONSIDERED AND IMPACT IF PROJECT IS DEFERRED:

The hospital has implemented other energy saving measures so installation of photovoltaic panels to help reduce energy costs is the next logical step.

D. DISCUSS WHAT IMPROVEMENTS WILL TAKE PLACE, WHEN PROJECT COMPLETED (INCLUDING BENEFITS TO BE DERIVED AND/OR DEFICIENCIES THIS PROJECT INTENDS TO CORRECT):

When the improvements are completed, the hospital will begin to realize cost savings in electricity usage.

E. IMPACT UPON FUTURE OPERATING REQUIREMENTS (SHOW INITIAL AND ONGOING FUNDING REQUIREMENTS BY COST ELEMENT, INCLUDING POSITION COUNT, MEANS OF FINANCING, FISCAL YEAR):

None.

F. ADDITIONAL INFORMATION:

None.

SENATE DISTRICT	PRIORITY NUMBER	ISLAND	REP DISTRICT	PROJECT SCOPE	ITEM NUMBER	EXPENDING AGENCY
10	O-16	1 - OAHU	19	I - RENOVATION PROJECT		HTH

PROJECT TITLE:

LEAHI HOSPITAL, SPALLING REPAIRS AND PAINTING, OAHU

PROJECT DESCRIPTION:

DESIGN AND CONSTRUCTION TO REPAIR ALL CONCRETE CRACKS AND SPALLING, REPAIR WINDOWS, AND REPAINT EXTERIOR.

TOTAL ESTIMATED PROJECT COST (\$1,000'S):

PRIOR APPROPRIATIONS:

SLH YR ACT	ITEM	TOTALS	PLANS	LAND ACQUISITION	DESIGN	CONSTRUCTION	EQUIPMENT
TOTAL		0	0	0	0	0	0

APPROPRIATIONS:

PART I: BY ELEMENTS	MOF	PRIOR YR	FY 2009-10	FY 2010-11	REQUESTED		FUTURE YEARS	TOTAL PROJ COST
					FY 2011-12	FY 2012-13		
PLANS	*	0	0	0	0	0	0	0
LAND ACQUISITION	*	0	0	0	0	0	0	0
DESIGN	*	0	0	0	0	40	0	40
CONSTRUCTION	*	0	0	0	0	550	0	550
EQUIPMENT	*	0	0	0	0	0	0	0
TOTAL COST		0	0	0	0	590	0	590

PART II: BY MEANS OF FINANCE	MOF	PRIOR YR	FY 2009-10	FY 2010-11	REQUESTED		FUTURE YEARS	TOTAL PROJ COST
					FY 2011-12	FY 2012-13		
G.O. BONDS	C	0	0	0	0	590	0	590
TOTAL COST		0	0	0	0	590	0	590

A. TOTAL SCOPE OF PROJECT:

The scope of the project is to repair all spalled concrete surfaces and to repaint the Administration and Atherton buildings.

B. IDENTIFICATION OF NEED AND EVALUATION OF EXISTING SOLUTION:

The concrete surfaces on the buildings have developed spalling caused by rusting reinforcing in the concrete. The concrete surrounding the reinforcing must be removed and the reinforcing treated for the rust before the concrete is patched and painted.

C. ALTERNATIVES CONSIDERED AND IMPACT IF PROJECT IS DEFERRED:

Alternatives considered were to do minor repairs with the in-house staff but many areas are located in areas that would be to dangerous for hospital staff to do the repair.

D. DISCUSS WHAT IMPROVEMENTS WILL TAKE PLACE, WHEN PROJECT COMPLETED (INCLUDING BENEFITS TO BE DERIVED AND/OR DEFICIENCIES THIS PROJECT INTENDS TO CORRECT):

When the improvements are completed, buildings will have walls and surfaces without defects and be newly painted.

E. IMPACT UPON FUTURE OPERATING REQUIREMENTS (SHOW INITIAL AND ONGOING FUNDING REQUIREMENTS BY COST ELEMENT, INCLUDING POSITION COUNT, MEANS OF FINANCING, FISCAL YEAR):

None.

F. ADDITIONAL INFORMATION:

None.

SENATE DISTRICT	PRIORITY NUMBER	ISLAND	REP DISTRICT	PROJECT SCOPE	ITEM NUMBER	EXPENDING AGENCY
01		3 - HAWAII	003	N - NEW PROJECT		HTH

PROJECT TITLE:

HILO MEDICAL CENTER, PAVE EXISTING PARKING, HAWAII

PROJECT DESCRIPTION:

DESIGN FOR THE GROUND PREPARATION AND PAVING OF AN EXISTING GRAVEL PARKING LOT FOR EMPLOYEES.

TOTAL ESTIMATED PROJECT COST (\$1,000'S):

PRIOR APPROPRIATIONS:

SLH YR ACT	ITEM	TOTALS	PLANS	LAND ACQUISITION	DESIGN	CONSTRUCTION	EQUIPMENT
TOTAL		0	0	0	0	0	0

APPROPRIATIONS:

PART I: BY ELEMENTS	MOF	PRIOR YR	FY 2009-10	FY 2010-11	REQUESTED		FUTURE YEARS	TOTAL PROJ COST
					FY 2011-12	FY 2012-13		
PLANS	*	0	0	0	0	0	0	0
LAND ACQUISITION	*	0	0	0	0	0	0	0
DESIGN	*	0	0	0	0	235	0	235
CONSTRUCTION	*	0	0	0	0	0	0	0
EQUIPMENT	*	0	0	0	0	0	0	0
TOTAL COST		0	0	0	0	235	0	235

PART II: BY MEANS OF FINANCE	MOF	PRIOR YR	FY 2009-10	FY 2010-11	REQUESTED		FUTURE YEARS	TOTAL PROJ COST
					FY 2011-12	FY 2012-13		
G.O. BONDS	C	0	0	0	0	235	0	235
TOTAL COST		0	0	0	0	235	0	235

A. TOTAL SCOPE OF PROJECT:

Planning, ground preparation, and paving of an existing gravel parking lot with asphalt. This project will also include the installation of parking lights and connection of the upper parking lot to this lot to alleviate the hazard of vehicles and visitors entering the parking lot at the same location.

B. IDENTIFICATION OF NEED AND EVALUATION OF EXISTING SOLUTION:

The existing gravel parking lot does not have a smooth surface and presents a safety hazard. The Hilo rain causes the gravel to erode in various sections of the parking lot during the rainy season, making it unsafe for our employees and the public. The existing lot does not have any lighting which also makes it unsafe for employees and visitors.

C. ALTERNATIVES CONSIDERED AND IMPACT IF PROJECT IS DEFERRED:

If the project is deferred, the hospital will have to continue using the gravel surface since there is no other available parking lot for its employees and for overflow hospital visitors; in addition to the issues mentioned the hospital will continue to face unsafe conditions, accidents, vandalism, theft and/or break-ins.

D. DISCUSS WHAT IMPROVEMENTS WILL TAKE PLACE, WHEN PROJECT COMPLETED (INCLUDING BENEFITS TO BE DERIVED AND/OR DEFICIENCIES THIS PROJECT INTENDS TO CORRECT):

When the project is completed the hospital will have a safe, smooth parking surface for its employees and visitors to park in; the additional lighting will also serve to deter theft and will increase the security and safety for everyone.

E. IMPACT UPON FUTURE OPERATING REQUIREMENTS (SHOW INITIAL AND ONGOING FUNDING REQUIREMENTS BY COST ELEMENT, INCLUDING POSITION COUNT, MEANS OF FINANCING, FISCAL YEAR):

There are no additional FTEs that the parking lot would require. In addition, if solar lighting is used to illuminate the parking lot, no additional utility expense will be added to the maintenance and operation of the parking lot, either.

F. ADDITIONAL INFORMATION:

None.

SENATE DISTRICT	PRIORITY NUMBER	ISLAND	REP DISTRICT	PROJECT SCOPE	ITEM NUMBER	EXPENDING AGENCY
01		3 - HAWAII	003	N - NEW PROJECT		HTH

PROJECT TITLE:

HILO MEDICAL CENTER, WALKING BRIDGE, HAWAII

PROJECT DESCRIPTION:

PLANS FOR A NEW PEDESTRIAN BRIDGE AT HILO MEDICAL CENTER.

TOTAL ESTIMATED PROJECT COST (\$1,000'S):

PRIOR APPROPRIATIONS:

SLH YR ACT	ITEM	TOTALS	PLANS	LAND ACQUISITION	DESIGN	CONSTRUCTION	EQUIPMENT
TOTAL		0	0	0	0	0	0

APPROPRIATIONS:

PART I: BY ELEMENTS	MOF	PRIOR YR	FY 2009-10	FY 2010-11	REQUESTED		FUTURE YEARS	TOTAL PROJ COST
					FY 2011-12	FY 2012-13		
PLANS	*	0	0	0	0	262	0	262
LAND ACQUISITION	*	0	0	0	0	0	0	0
DESIGN	*	0	0	0	0	0	0	0
CONSTRUCTION	*	0	0	0	0	0	0	0
EQUIPMENT	*	0	0	0	0	0	0	0
TOTAL COST		0	0	0	0	262	0	262

PART II: BY MEANS OF FINANCE	MOF	PRIOR YR	FY 2009-10	FY 2010-11	REQUESTED		FUTURE YEARS	TOTAL PROJ COST
					FY 2011-12	FY 2012-13		
G.O. BONDS	C	0	0	0	0	262	0	262
TOTAL COST		0	0	0	0	262	0	262

A. TOTAL SCOPE OF PROJECT:

Construct a pedestrian bridge from the parking lot across Waianuenue Avenue to the front of the hospital.

B. IDENTIFICATION OF NEED AND EVALUATION OF EXISTING SOLUTION:

Visitor parking is located across the street from the hospital. Waianuenue Avenue is heavily trafficked and a bridge would allow visitors to go over the street without concern for vehicular traffic. This would also reduce the need for cars to stop for pedestrians crossing the road. Presently, there is a caution signal but no traffic light. We've already had many near misses (pedestrian accidents) involving employees and/or visitors attempting to cross the road.

C. ALTERNATIVES CONSIDERED AND IMPACT IF PROJECT IS DEFERRED:

More foot traffic is expected due to the connection of the gravel parking lot to the paved parking lot, increasing pedestrian crossing hazards and the frequent use of the crosswalk.

D. DISCUSS WHAT IMPROVEMENTS WILL TAKE PLACE, WHEN PROJECT COMPLETED (INCLUDING BENEFITS TO BE DERIVED AND/OR DEFICIENCIES THIS PROJECT INTENDS TO CORRECT):

The bridge would provide a safe pathway for employees and visitors traveling from the acute hospital to the main visitor parking lot and gravel parking lot throughout the day.

E. IMPACT UPON FUTURE OPERATING REQUIREMENTS (SHOW INITIAL AND ONGOING FUNDING REQUIREMENTS BY COST ELEMENT, INCLUDING POSITION COUNT, MEANS OF FINANCING, FISCAL YEAR):

None.

F. ADDITIONAL INFORMATION:

None.

SENATE DISTRICT	PRIORITY NUMBER	ISLAND	REP DISTRICT	PROJECT SCOPE	ITEM NUMBER	EXPENDING AGENCY
05		2 - MAUI	009	N - NEW PROJECT		HTH

PROJECT TITLE:

MAUI MEMORIAL MEDICAL CENTER, ENERGY EFFICIENT LIGHTS, MAUI

PROJECT DESCRIPTION:

PLANS, DESIGN, CONSTRUCTION AND EQUIPMENT TO INSTALL ENERGY EFFICIENT LIGHTS.

TOTAL ESTIMATED PROJECT COST (\$1,000'S):

PRIOR APPROPRIATIONS:

SLH YR ACT	ITEM	TOTALS	PLANS	LAND ACQUISITION	DESIGN	CONSTRUCTION	EQUIPMENT
TOTAL		0	0	0	0	0	0

APPROPRIATIONS:

PART I: BY ELEMENTS	MOF	PRIOR YR	FY 2009-10	FY 2010-11	REQUESTED		FUTURE YEARS	TOTAL PROJ COST
					FY 2011-12	FY 2012-13		
PLANS	*	0	0	0	0	50	0	50
LAND ACQUISITION	*	0	0	0	0	0	0	0
DESIGN	*	0	0	0	0	30	0	30
CONSTRUCTION	*	0	0	0	0	70	0	70
EQUIPMENT	*	0	0	0	0	100	0	100
TOTAL COST		0	0	0	0	250	0	250

PART II: BY MEANS OF FINANCE	MOF	PRIOR YR	FY 2009-10	FY 2010-11	REQUESTED		FUTURE YEARS	TOTAL PROJ COST
					FY 2011-12	FY 2012-13		
G.O. BONDS	C	0	0	0	0	250	0	250
TOTAL COST		0	0	0	0	250	0	250

A. TOTAL SCOPE OF PROJECT:

The scope of the project is to install energy efficient lights in patient care areas and rooms, radiology, surgical suites, parking, exterior lighting to cut electricity costs.

B. IDENTIFICATION OF NEED AND EVALUATION OF EXISTING SOLUTION:

MMMC would receive an estimated 5% savings on utilities bills. Hawaii has the highest electricity rates in the country. Rising costs of electricity and fossil fuels impacts our operating costs. MMMC's utility bill is approximately \$3 million per year and will continue to rise as energy and oil cost rise. Using energy efficient lights would contribute to lowering utility costs and any associated installation labor costs in addition to help preserve the environment. Incentive rebates are also available from Federal and local utility companies and MMMC will take advantage of rebates.

C. ALTERNATIVES CONSIDERED AND IMPACT IF PROJECT IS DEFERRED:

Deferring project is an alternative and would inhibit MMMC from receiving electrical savings.

D. DISCUSS WHAT IMPROVEMENTS WILL TAKE PLACE, WHEN PROJECT COMPLETED (INCLUDING BENEFITS TO BE DERIVED AND/OR DEFICIENCIES THIS PROJECT INTENDS TO CORRECT):

Implementing energy efficient equipment and use of alternative energy will decrease utility costs and help save our environment. Labor costs savings, lower utility bills and contributing to the environment are all important outcomes of this project.

E. IMPACT UPON FUTURE OPERATING REQUIREMENTS (SHOW INITIAL AND ONGOING FUNDING REQUIREMENTS BY COST ELEMENT, INCLUDING POSITION COUNT, MEANS OF FINANCING, FISCAL YEAR):

None.

F. ADDITIONAL INFORMATION:

None.

SENATE DISTRICT	PRIORITY NUMBER	ISLAND	REP DISTRICT	PROJECT SCOPE	ITEM NUMBER	EXPENDING AGENCY
05		2 - MAUI	009	O - OTHER		HTH

PROJECT TITLE:
 MAUI MEMORIAL MEDICAL CENTER, ENERGY EFFICIENCY AUDIT, MAUI

PROJECT DESCRIPTION:
 PLANS, DESIGN, CONSTRUCTION AND EQUIPMENT TO CONDUCT AND IMPLEMENT AN ENERGY EFFICIENT AUDIT.

TOTAL ESTIMATED PROJECT COST (\$1,000'S):

PRIOR APPROPRIATIONS:

SLH YR ACT	ITEM	TOTALS	PLANS	LAND ACQUISITION	DESIGN	CONSTRUCTION	EQUIPMENT
		0	0	0	0	0	0

APPROPRIATIONS:

PART I: BY ELEMENTS	MOF	PRIOR YR	FY 2009-10	FY 2010-11	REQUESTED		FUTURE YEARS	TOTAL PROJ COST
					FY 2011-12	FY 2012-13		
PLANS	*	0	0	0	0	60	0	60
LAND ACQUISITION	*	0	0	0	0	0	0	0
DESIGN	*	0	0	0	0	20	0	20
CONSTRUCTION	*	0	0	0	0	40	0	40
EQUIPMENT	*	0	0	0	0	80	0	80
TOTAL COST		0	0	0	0	200	0	200

PART II: BY MEANS OF FINANCE	MOF	PRIOR YR	FY 2009-10	FY 2010-11	REQUESTED		FUTURE YEARS	TOTAL PROJ COST
					FY 2011-12	FY 2012-13		
G.O. BONDS	C	0	0	0	0	200	0	200
TOTAL COST		0	0	0	0	200	0	200

A. TOTAL SCOPE OF PROJECT:

Assess current usage rates for utilities, hire knowledgeable consultant to assist with plans, design, construction and purchase equipment to integrate building efficiencies at Maui Memorial Medical Center and in which it is clean, non-pollution and free by using renewable / alternative energy, usage patterns and use of technology. Rising costs of electricity and fossil fuels impacts operational funds which interferes with our service line for patient care. Take advantage of incentives and rebates to help with labor and material costs. Purchase of energy devices and equipment as necessary to implement program.

B. IDENTIFICATION OF NEED AND EVALUATION OF EXISTING SOLUTION:

Hawaii has the highest electricity rates in the country and the study would allow MMMC to prepare a utility plan for the facility. Solar and wind energy is the most abundant energy source available in Hawaii. The energy audit would offer a sustainable workspace for visitors, patients and staff. MMMC utility cost is approximately \$3.0 million per year and any savings would be significant.

C. ALTERNATIVES CONSIDERED AND IMPACT IF PROJECT IS DEFERRED:

To defer plans, design, construction, and equipment would continue to pay into the increasing utility costs.

D. DISCUSS WHAT IMPROVEMENTS WILL TAKE PLACE, WHEN PROJECT COMPLETED (INCLUDING BENEFITS TO BE DERIVED AND/OR DEFICIENCIES THIS PROJECT INTENDS TO CORRECT):

Implementing energy efficient equipment and use of alternative energy will decrease utility costs and help save our environment.

E. IMPACT UPON FUTURE OPERATING REQUIREMENTS (SHOW INITIAL AND ONGOING FUNDING REQUIREMENTS BY COST ELEMENT, INCLUDING POSITION COUNT, MEANS OF FINANCING, FISCAL YEAR):

None.

F. ADDITIONAL INFORMATION:

None.

SENATE DISTRICT	PRIORITY NUMBER	ISLAND	REP DISTRICT	PROJECT SCOPE	ITEM NUMBER	EXPENDING AGENCY
01		3 - HAWAII	003	O - OTHER		HTH

PROJECT TITLE:

HILO MEDICAL CENTER, RETROCOMMISSIONING AND ENERGY AUDIT, HAWAII

PROJECT DESCRIPTION:

PLANS, DESIGN AND CONSTRUCTION FOR THE ANALYSIS OF HILO MEDICAL CENTER'S ENERGY USAGE AND SYSTEMS TO DETERMINE IF MORE EFFICIENT MEANS OF TOOLS, SYSTEMS OR TECHNOLOGIES MAY BE USED TO DECREASE THE HOSPITAL'S ENERGY USAGE.

TOTAL ESTIMATED PROJECT COST (\$1,000'S):

PRIOR APPROPRIATIONS:

SLH YR ACT	ITEM	TOTALS	PLANS	LAND ACQUISITION	DESIGN	CONSTRUCTION	EQUIPMENT
TOTAL		0	0	0	0	0	0

APPROPRIATIONS:

PART I: BY ELEMENTS	MOF	PRIOR YR	FY 2009-10	FY 2010-11	REQUESTED		FUTURE YEARS	TOTAL PROJ COST
					FY 2011-12	FY 2012-13		
PLANS	*	0	0	0	0	30	0	30
LAND ACQUISITION	*	0	0	0	0	0	0	0
DESIGN	*	0	0	0	0	45	0	45
CONSTRUCTION	*	0	0	0	0	75	0	75
EQUIPMENT	*	0	0	0	0	0	0	0
TOTAL COST		0	0	0	0	150	0	150

PART II: BY MEANS OF FINANCE	MOF	PRIOR YR	FY 2009-10	FY 2010-11	REQUESTED		FUTURE YEARS	TOTAL PROJ COST
					FY 2011-12	FY 2012-13		
G.O. BONDS	C	0	0	0	0	150	0	150
TOTAL COST		0	0	0	0	150	0	150

A. TOTAL SCOPE OF PROJECT:

Analysis of Hilo Medical Center's energy usage and systems to determine if more efficient means of tools, systems or technologies may be used to decrease the hospital's energy usage without affecting the quality of patient care. The systems employed must be able to meet Joint Commission criteria.

B. IDENTIFICATION OF NEED AND EVALUATION OF EXISTING SOLUTION:

This initiative is being requested to comply with the DBEDT's energy initiatives.

C. ALTERNATIVES CONSIDERED AND IMPACT IF PROJECT IS DEFERRED:

None; however, if this project is not carried forward, we will not be complying with the State's energy initiatives.

D. DISCUSS WHAT IMPROVEMENTS WILL TAKE PLACE, WHEN PROJECT COMPLETED (INCLUDING BENEFITS TO BE DERIVED AND/OR DEFICIENCIES THIS PROJECT INTENDS TO CORRECT):

The outcome of this project should be decreased energy usage by the hospital and overall energy savings.

E. IMPACT UPON FUTURE OPERATING REQUIREMENTS (SHOW INITIAL AND ONGOING FUNDING REQUIREMENTS BY COST ELEMENT, INCLUDING POSITION COUNT, MEANS OF FINANCING, FISCAL YEAR):

Decrease in energy bill(s).

F. ADDITIONAL INFORMATION:

None.

SENATE DISTRICT	PRIORITY NUMBER	ISLAND	REP DISTRICT	PROJECT SCOPE	ITEM NUMBER	EXPENDING AGENCY
01		3 - HAWAII	001	O - OTHER		HTH

PROJECT TITLE:

HALE HO'OLA HAMAKUA, RETROCOMMISSIONING AND ENERGY AUDIT, HAWAII

PROJECT DESCRIPTION:

PLANS, DESIGN AND CONSTRUCTION FOR THE ANALYSIS OF HALE HO'OLA HAMAKUA'S ENERGY USAGE AND SYSTEMS TO DETERMINE IF MORE EFFICIENT MEANS OF TOOLS, SYSTEMS, OR TECHNOLOGIES MAY BE USED TO DECREASE THE HOSPITAL'S ENERGY USAGE.

TOTAL ESTIMATED PROJECT COST (\$1,000'S):

PRIOR APPROPRIATIONS:

SLH YR ACT	ITEM	TOTALS	PLANS	LAND ACQUISITION	DESIGN	CONSTRUCTION	EQUIPMENT
TOTAL		0	0	0	0	0	0

APPROPRIATIONS:

PART I: BY ELEMENTS	MOF	PRIOR YR	FY 2009-10	FY 2010-11	REQUESTED		FUTURE YEARS	TOTAL PROJ COST
					FY 2011-12	FY 2012-13		
PLANS	*	0	0	0	0	15	0	15
LAND ACQUISITION	*	0	0	0	0	0	0	0
DESIGN	*	0	0	0	0	23	0	23
CONSTRUCTION	*	0	0	0	0	37	0	37
EQUIPMENT	*	0	0	0	0	0	0	0
TOTAL COST		0	0	0	0	75	0	75

PART II: BY MEANS OF FINANCE	MOF	PRIOR YR	FY 2009-10	FY 2010-11	REQUESTED		FUTURE YEARS	TOTAL PROJ COST
					FY 2011-12	FY 2012-13		
G.O. BONDS	C	0	0	0	0	75	0	75
TOTAL COST		0	0	0	0	75	0	75

A. TOTAL SCOPE OF PROJECT:

Analysis of Hale Ho'ola Hamaku's energy usage and systems to determine if more efficient means of tools, systems or technologies may be used to decrease the hospital's energy usage without affecting the quality of patient care. Hale Ho'ola Hamakua is not currently accredited by Joint Commission Accreditation Hospital Organizations (JCAHO), however the hospital does apply JCAHO criteria whenever possible to promote patient safety and quality of care.

B. IDENTIFICATION OF NEED AND EVALUATION OF EXISTING SOLUTION:

This initiative is being requested to comply with the DBEDT's energy initiatives.

C. ALTERNATIVES CONSIDERED AND IMPACT IF PROJECT IS DEFERRED:

None; however, if this project is not carried forward, we will not be complying with the State's energy initiatives.

D. DISCUSS WHAT IMPROVEMENTS WILL TAKE PLACE, WHEN PROJECT COMPLETED (INCLUDING BENEFITS TO BE DERIVED AND/OR DEFICIENCIES THIS PROJECT INTENDS TO CORRECT):

The outcome of this project should be decreased energy usage by the hospital and overall energy savings.

E. IMPACT UPON FUTURE OPERATING REQUIREMENTS (SHOW INITIAL AND ONGOING FUNDING REQUIREMENTS BY COST ELEMENT, INCLUDING POSITION COUNT, MEANS OF FINANCING, FISCAL YEAR):

Decrease in energy bill(s).

F. ADDITIONAL INFORMATION:

None.

SENATE DISTRICT	PRIORITY NUMBER	ISLAND	REP DISTRICT	PROJECT SCOPE	ITEM NUMBER	EXPENDING AGENCY
03		3 - HAWAII	004	O - OTHER		HTH

PROJECT TITLE:

KAU HOSPITAL, RETROCOMMISSIONING AND ENERGY AUDIT, HAWAII

PROJECT DESCRIPTION:

PLANS, DESIGN AND CONSTRUCTION FOR THE ANALYSIS OF KA'U HOSPITAL ENERGY USAGE AND SYSTEMS TO DETERMINIE IF MORE EFFICIENT MEANS OF TOOLS, SYSTEMS OR TECHNOLOGIES MAY BE USED TO DECREASE THE HOSPITAL'S ENERGY USAGE.

TOTAL ESTIMATED PROJECT COST (\$1,000'S):

PRIOR APPROPRIATIONS:

SLH YR ACT	ITEM	TOTALS	PLANS	LAND ACQUISITION	DESIGN	CONSTRUCTION	EQUIPMENT
TOTAL		0	0	0	0	0	0

APPROPRIATIONS:

PART I: BY ELEMENTS	MOF	PRIOR YR	FY 2009-10	FY 2010-11	REQUESTED		FUTURE YEARS	TOTAL PROJ COST
					FY 2011-12	FY 2012-13		
PLANS	*	0	0	0	0	15	0	15
LAND ACQUISITION	*	0	0	0	0	0	0	0
DESIGN	*	0	0	0	0	23	0	23
CONSTRUCTION	*	0	0	0	0	37	0	37
EQUIPMENT	*	0	0	0	0	0	0	0
TOTAL COST		0	0	0	0	75	0	75

PART II: BY MEANS OF FINANCE	MOF	PRIOR YR	FY 2009-10	FY 2010-11	REQUESTED		FUTURE YEARS	TOTAL PROJ COST
					FY 2011-12	FY 2012-13		
G.O. BONDS	C	0	0	0	0	75	0	75
TOTAL COST		0	0	0	0	75	0	75

A. TOTAL SCOPE OF PROJECT:

Analysis of Ka'u Hospital's energy usage and systems to determine if more efficient means of tools, systems or technologies may be used to decrease the hospital's energy usage without affecting the quality of patient care. The systems employed must be able to meet Joint Commission criteria. Ka'u Hospital is not currently accredited by Joint Commission Accreditation Hospital Organizations (JCAHO), however the hospital does apply JCAHO criteria whenever possible to promote patient safety and quality of care.

B. IDENTIFICATION OF NEED AND EVALUATION OF EXISTING SOLUTION:

This initiative is being requested to comply with the DBEDT's energy initiatives.

C. ALTERNATIVES CONSIDERED AND IMPACT IF PROJECT IS DEFERRED:

None; however, if this project is not carried forward, we will not be complying with the State's energy initiatives.

D. DISCUSS WHAT IMPROVEMENTS WILL TAKE PLACE, WHEN PROJECT COMPLETED (INCLUDING BENEFITS TO BE DERIVED AND/OR DEFICIENCIES THIS PROJECT INTENDS TO CORRECT):

The outcome of this project should be decreased energy usage by the hospital and overall energy savings.

E. IMPACT UPON FUTURE OPERATING REQUIREMENTS (SHOW INITIAL AND ONGOING FUNDING REQUIREMENTS BY COST ELEMENT, INCLUDING POSITION COUNT, MEANS OF FINANCING, FISCAL YEAR):

Decrease in energy bill(s).

F. ADDITIONAL INFORMATION:

None.

Department of Health - Hawaii Health Systems Corporation
CIP Proposed Lapses

Table 20.1

PROPOSED LAPSES

Act/Yr	Item No.	Project Title and Reason for Lapsing	MOF	FY 13
162/2009	E-6	Maui Memorial, New Dialysis Unit Project funds will complete project and reprogramming balance to fund Health and Safety project.	C	3,300,000

Department of Health - Hawaii Health Systems Corporation
Division Resources

Table 21

<u>Division</u>	<u>Associated Program IDs</u>				
Hawaii Health Systems Corporation (HHSC)					
HHSC Corporate Office			HTH 210		
HHSC Regions			HTH 212		
Kahuku Hospital			HTH 211		
Alii Community Care			HTH 213		

Department of Health - Hawaii Health Systems Corporation
Organization Changes

Table 22

<u>Year of Change</u> FY12/FY13	<u>Page Number</u>	<u>Description of Change</u>
		See Attached

HAWAII HEALTH SYSTEMS CORPORATION
 CORPORATE OFFICE
 Organization Chart
 12/01/2011

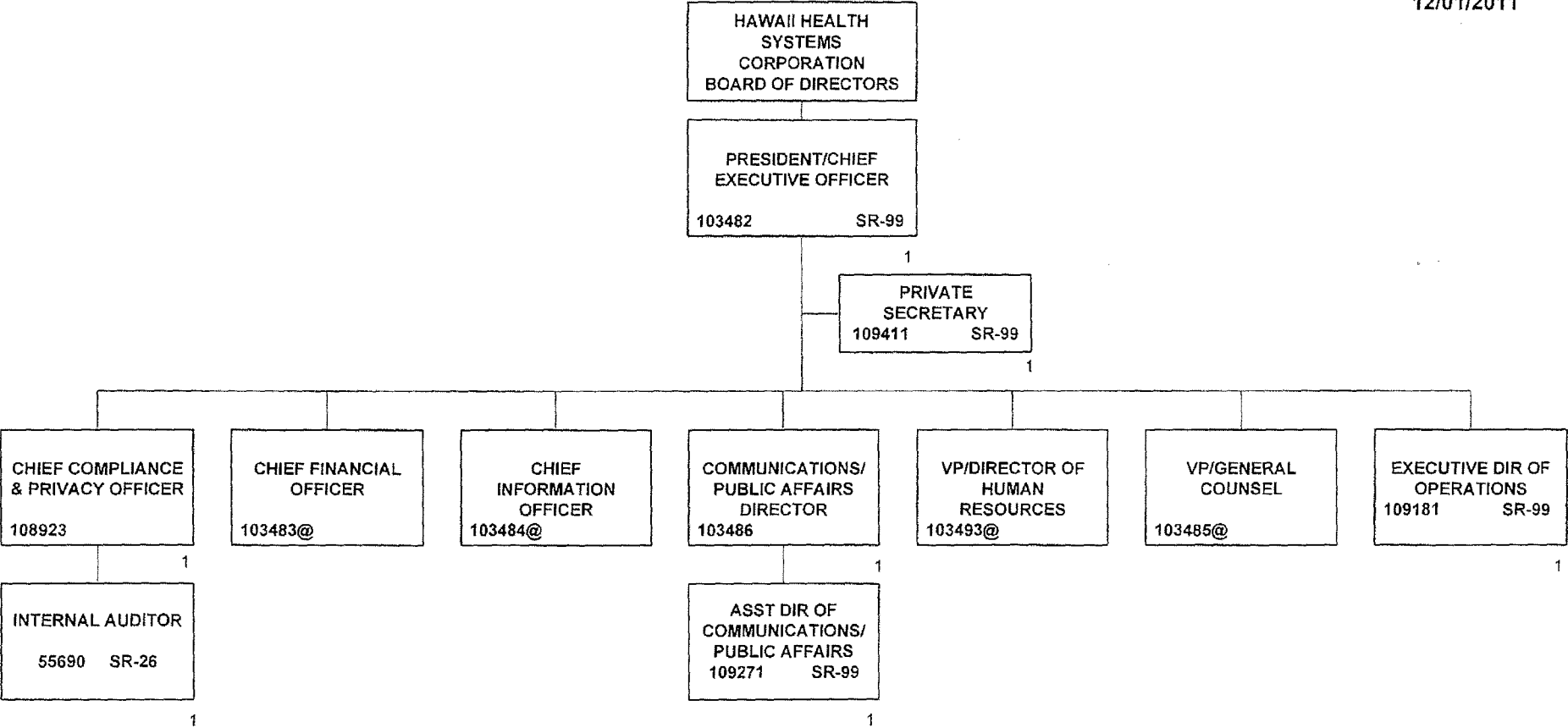

HAWAII HEALTH SYSTEMS CORPORATION
 CORPORATE OFFICE
 FISCAL SERVICES
 Organization Chart
 12/01/2011

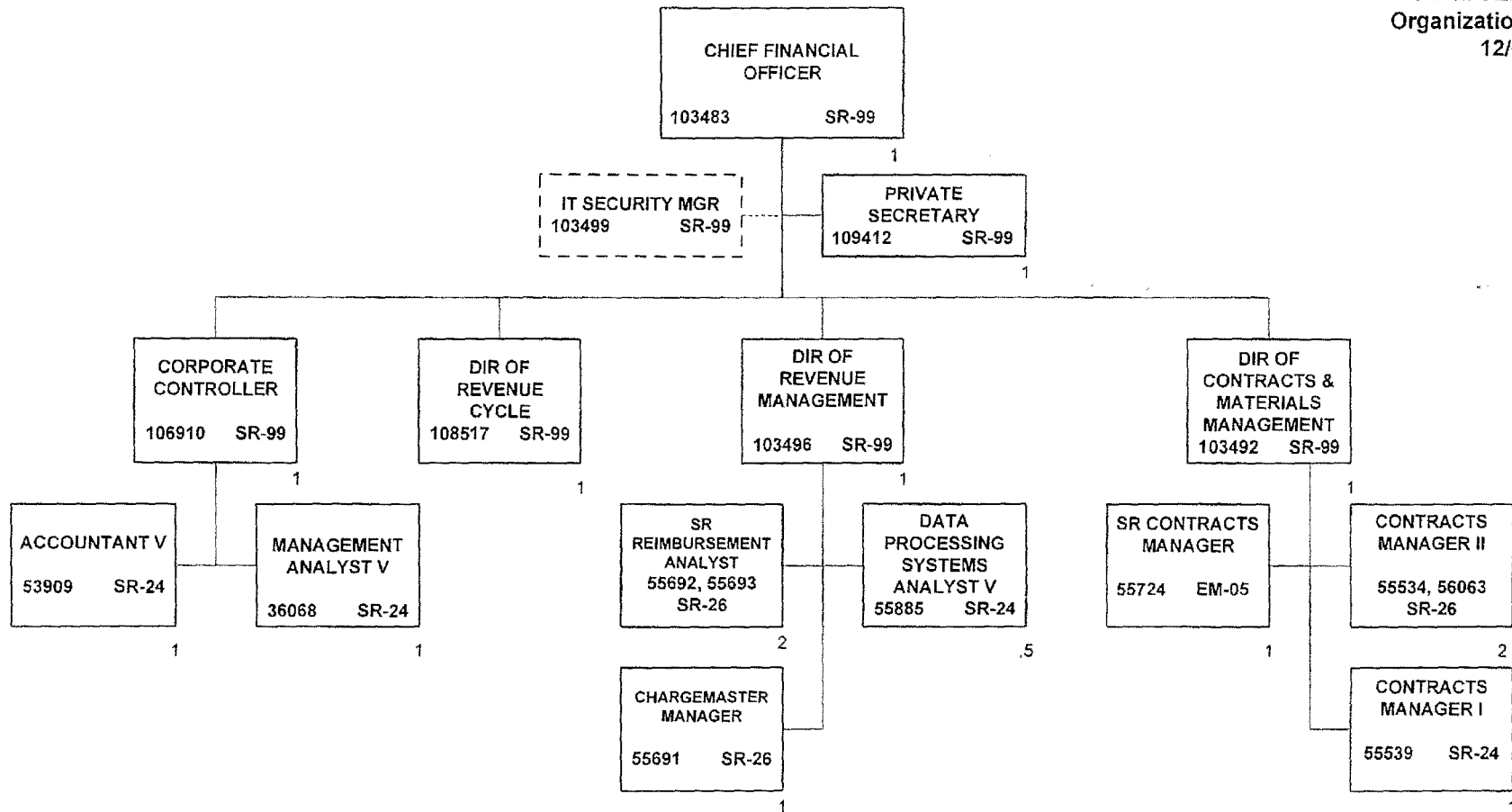

TOTAL FTE: 15.5
 @NOT INCLUDED ON THIS ORG CHART
 + TEMPORARY POSITION, NOT INCLUDED IN POSITION COUNT

HAWAII HEALTH SYSTEMS CORPORATION
 CORPORATE OFFICE
 INFORMATION TECHNOLOGY
 Organization Chart
 12/01/2011

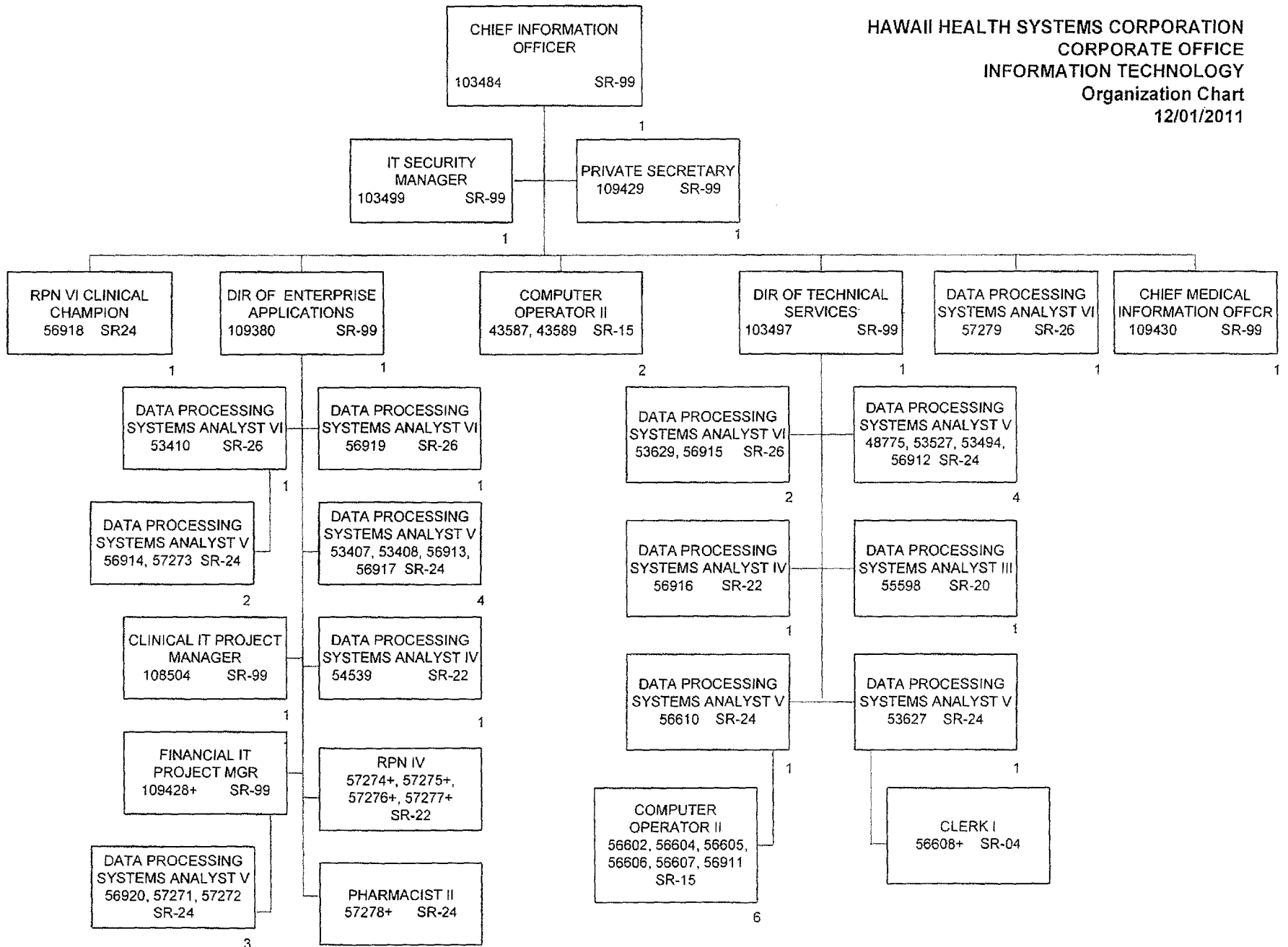

TOTAL FTE: 39
 @NOT INCLUDED ON THIS ORG CHART
 +TEMPORARY POSITION, NOT INCLUDED IN POSITION COUNT

HAWAII HEALTH SYSTEMS CORPORATION
 CORPORATE OFFICE
 HUMAN RESOURCES
 Organization Chart
 12/01/2011

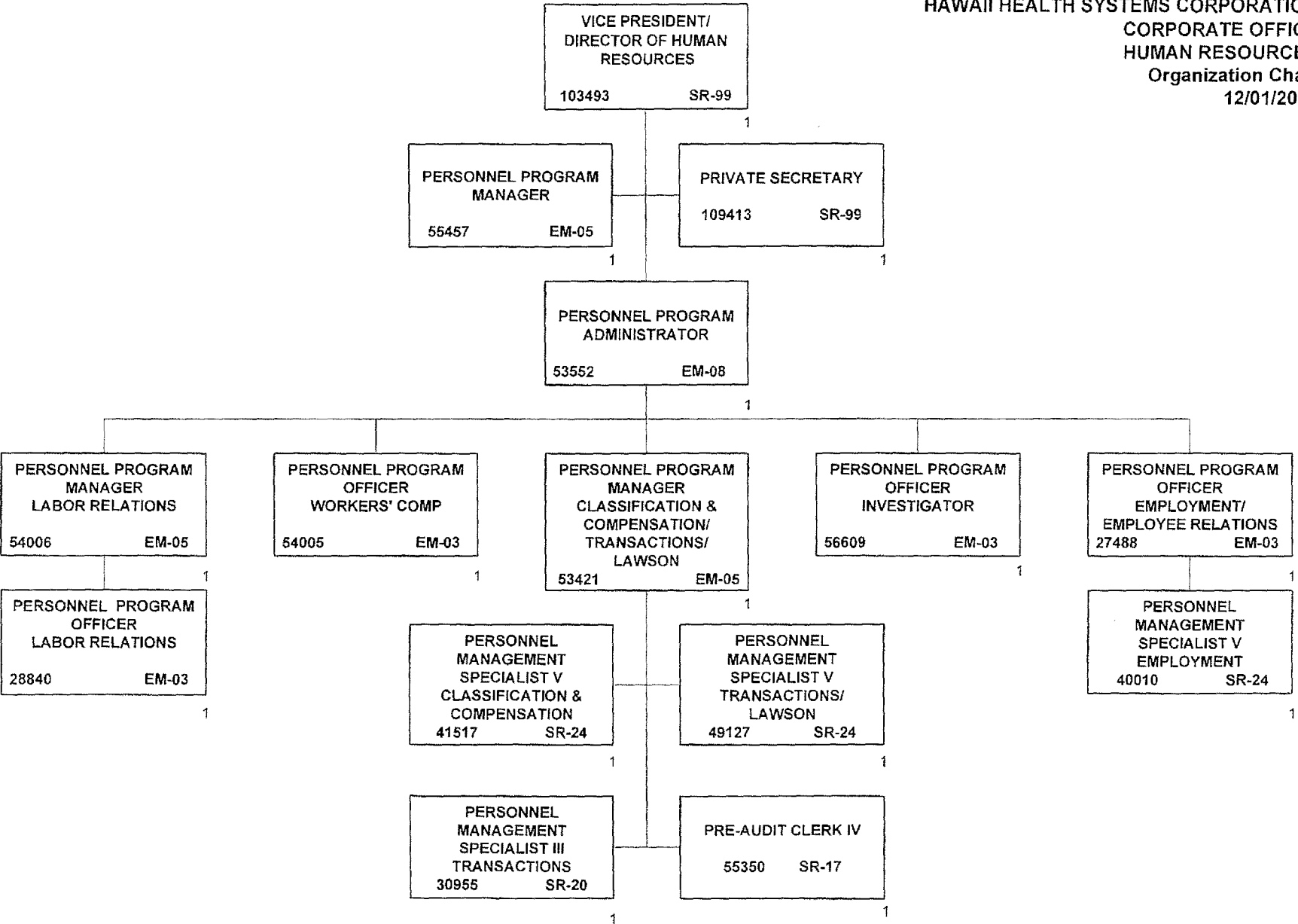

TOTAL FTE: 15
 @NOT INCLUDED ON THIS ORG CHART

HAWAII HEALTH SYSTEMS CORPORATION
 CORPORATE OFFICE
 CORPORATE COUNSEL
 Organization Chart
 12/01/2011

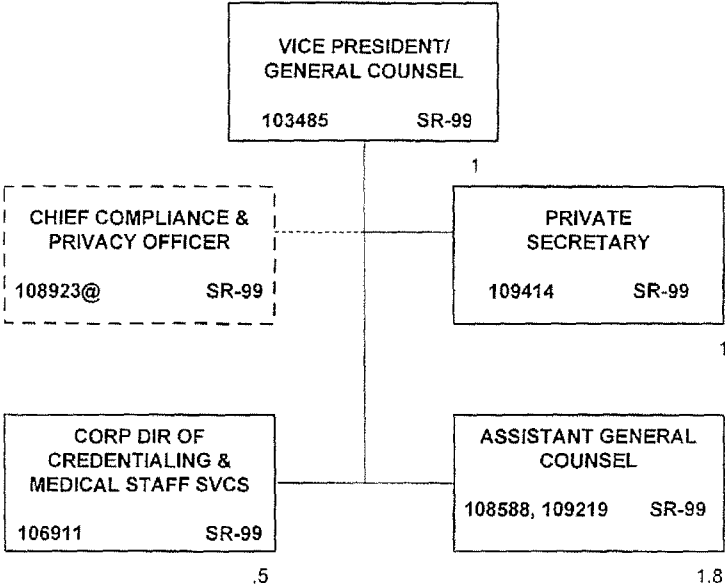

TOTAL FTE: 4.3
 @NOT INCLUDED ON THIS ORG CHART

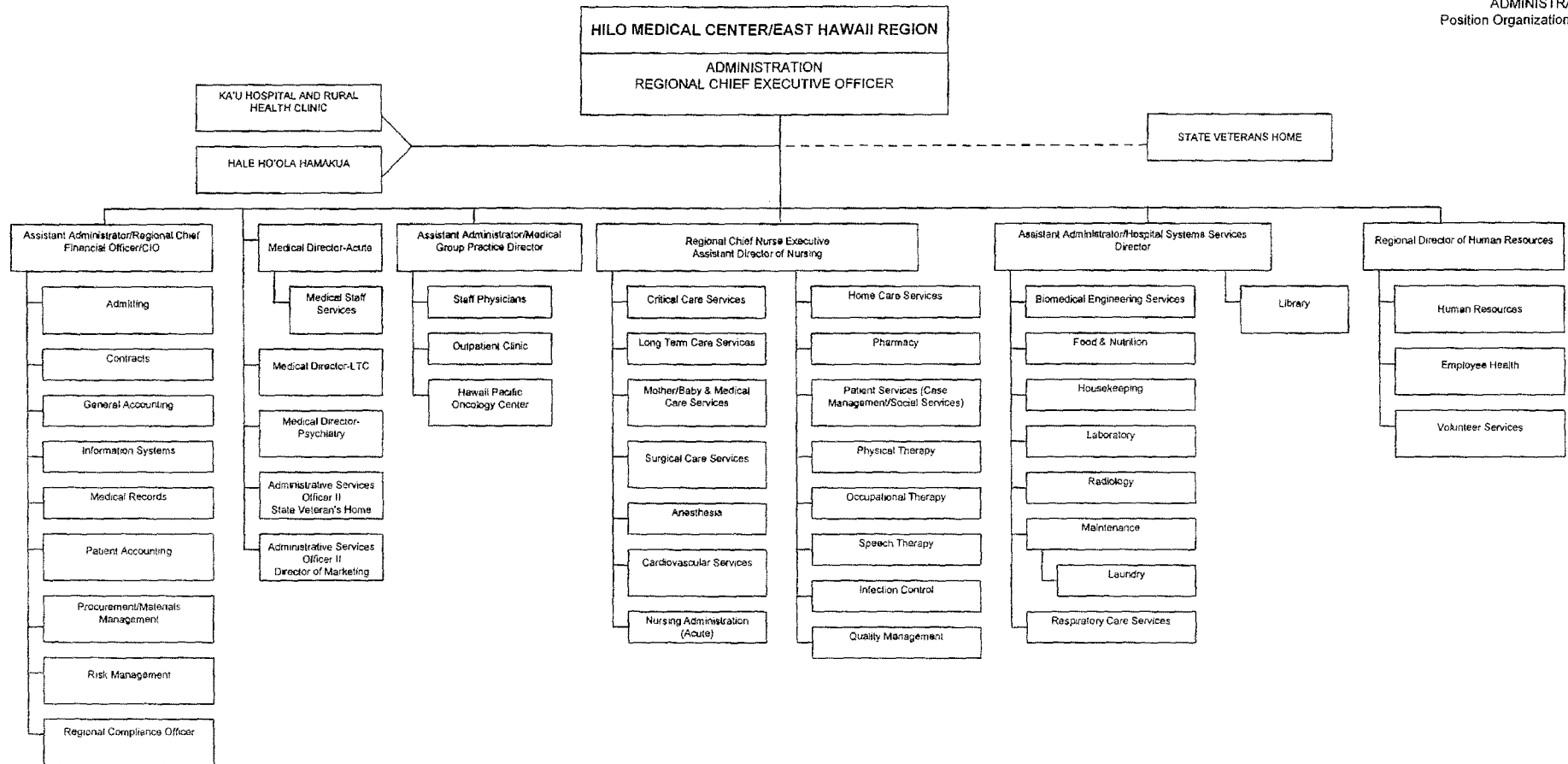

Interim Restructure 8/09; 4/10
Updated: 10/07; 2/08; 8/08; 12/08; 2/11; 4/11

STATE OF HAWAII
HAWAII HEALTH SYSTEMS CORPORATION
HILO MEDICAL CENTER
ADMINISTRATION

Position Organization Chart

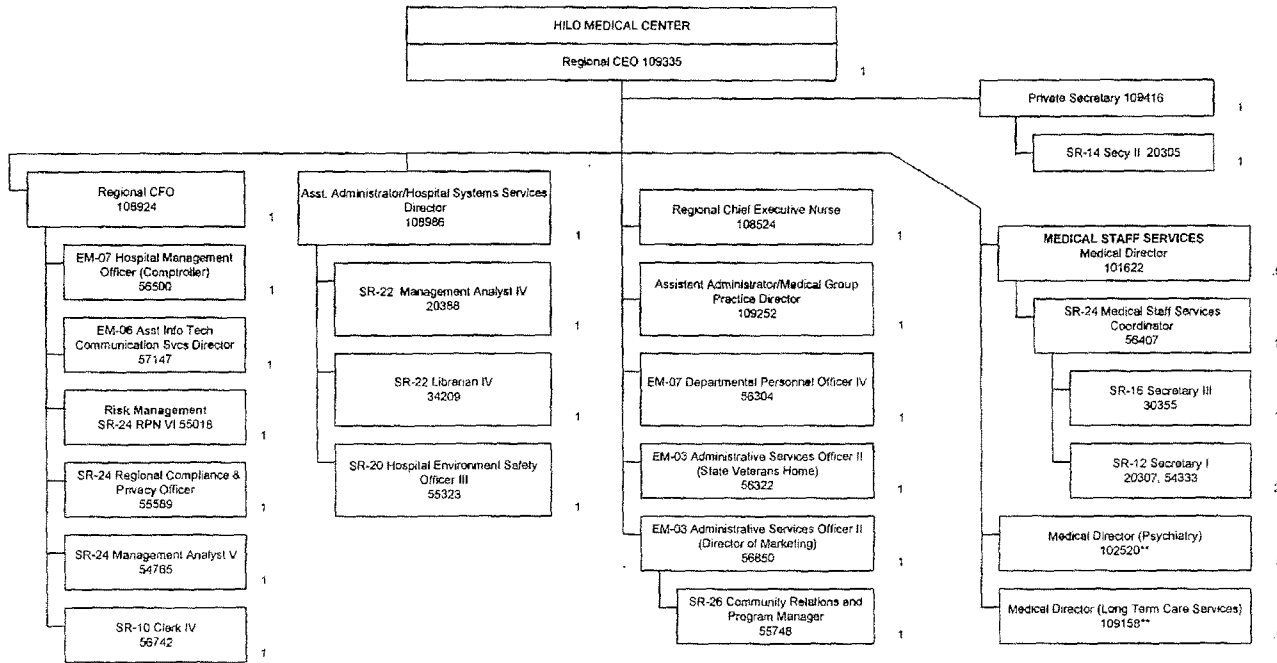

Updated: 10/07; 2/08; 8/08; 12/08; 10/09; 4/10; 2/11; 8/11

*Not Included in Position Count on this Chart

+Temporary Position, Not Included in Position Count

**50%

Total Position FTE Count on This Chart 25.5

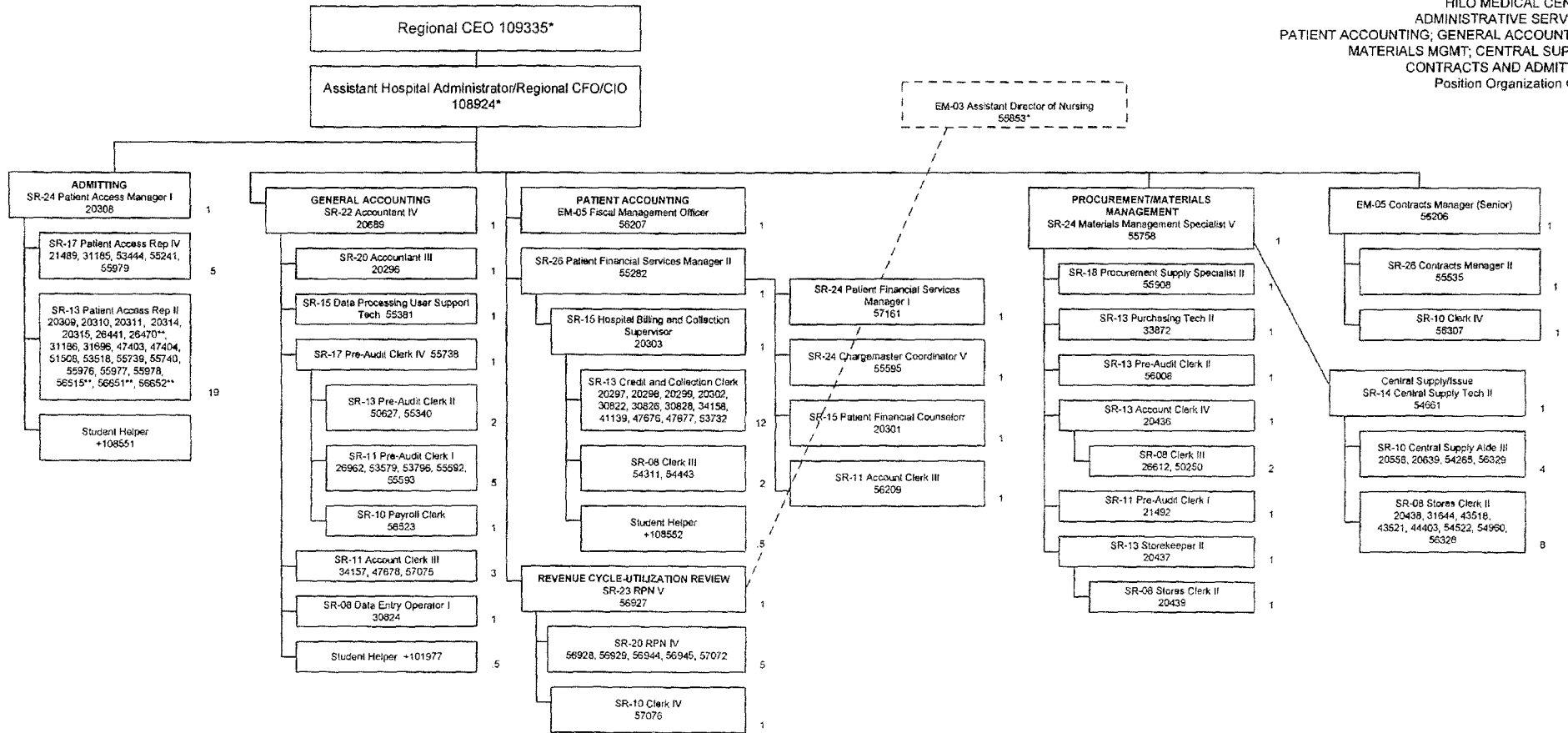

Updated: 10/07; 2/08; 8/08; 12/08; 10/09; 9/10;
2/11; 8/11

*Not Included in Position Count on This Chart
+Temporary Position, Not Included in Position Count
**60% Per Diem Nurse
**50%
#60%
***80%
+80%

STATE OF HAWAII
HAWAII HEALTH SYSTEMS CORPORATION
HILO MEDICAL CENTER
ADMINISTRATION SERVICES
INFORMATION SYSTEMS/MEDICAL RECORDS
Position Organization Chart

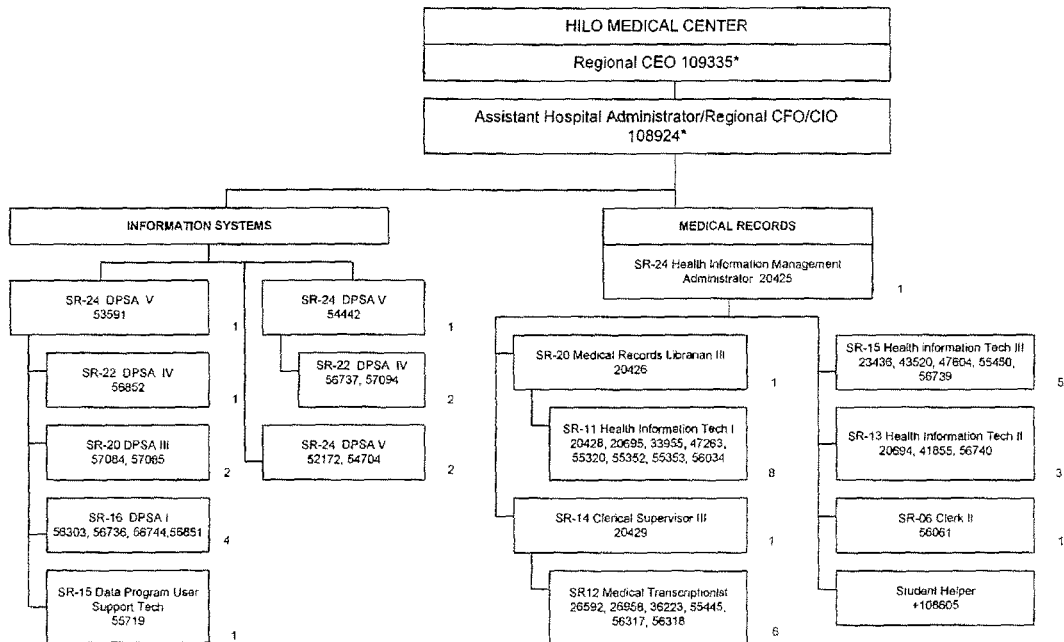

Updated: 10/07, 2/08; 8/08; 10/08; 12/08; 10/09; 2/11; 8/11

*Not Included in Position Count on This Chart
+Temporary Position, Not Included in Position Count
**50%

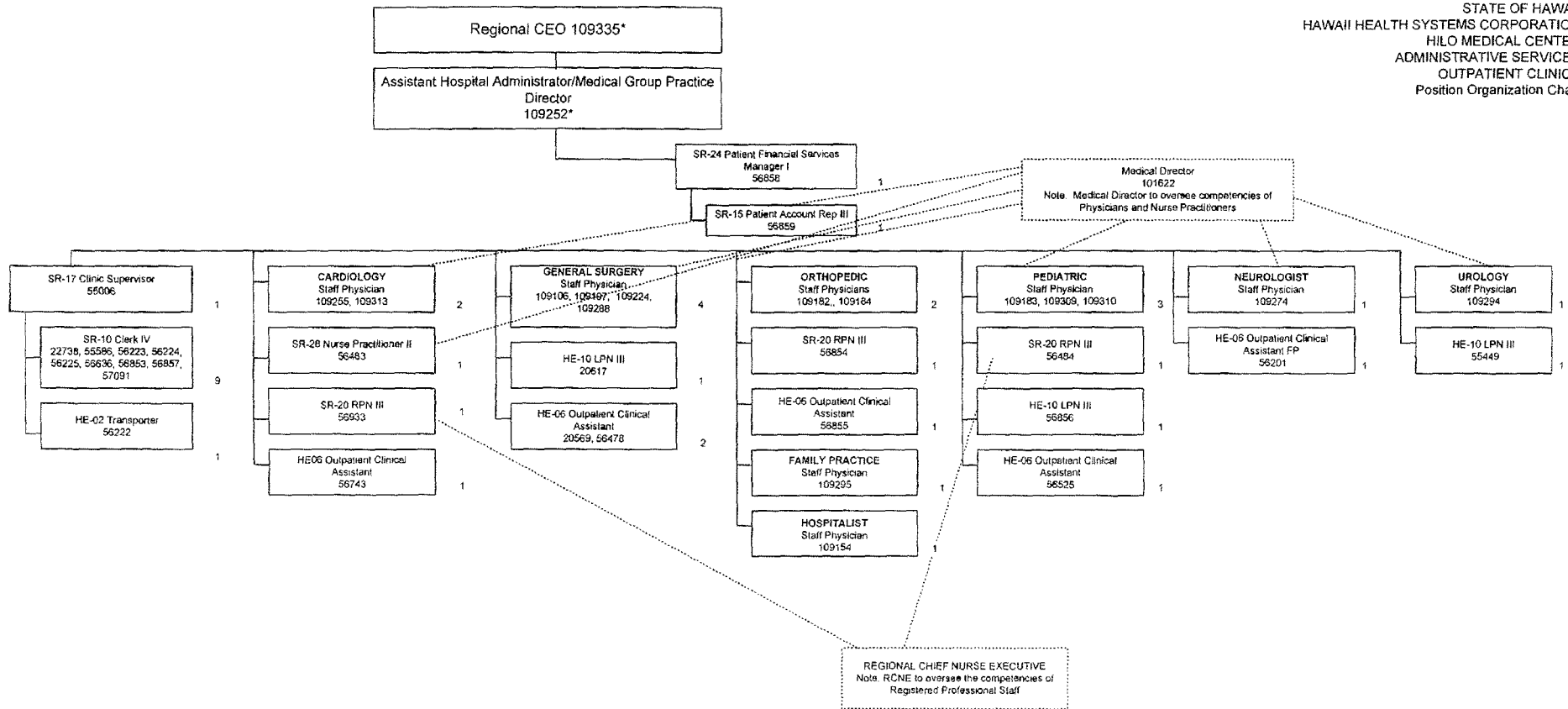

Updated: 10/07; 2/08; 12/08; 10/09; 6/10; 2/11; 8/11

*Not Included in Position Count on This Chart
+Temporary Position, Not Included in Position Count
**30% Per Diem Nurse
***50%

Total Position FTE Count on This Chart: 41

Position Organization Chart

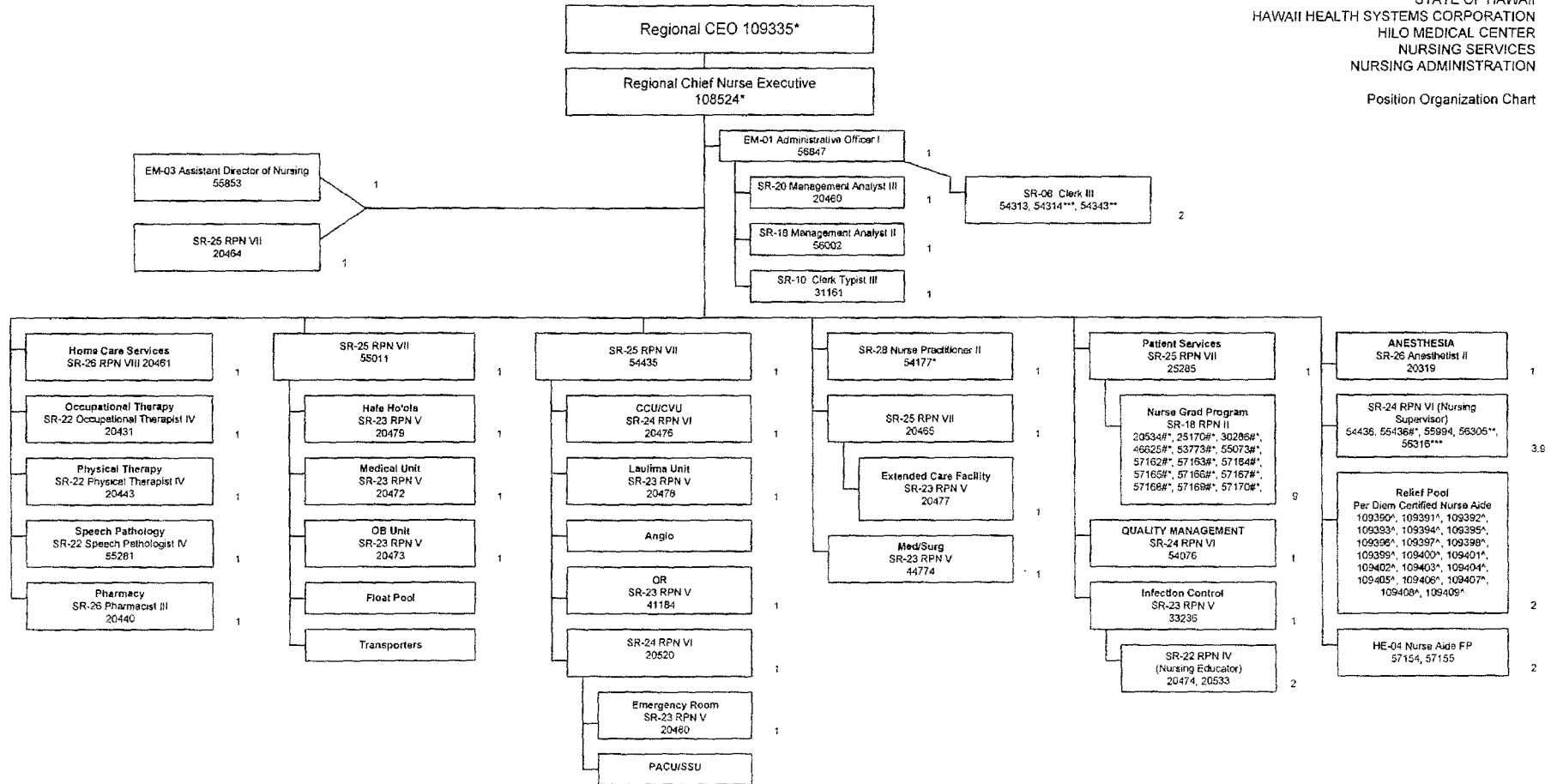

UPDATED 7/11; 8/11

*Not Included in Position Count on This Chart
+ Temporary Position, Not Included in Position Count

#150%

#100%

**120%

***90%

Total Position FTE Count on This Chart 49.9

STATE OF HAWAII
HAWAII HEALTH SYSTEMS CORPORATION
HILO MEDICAL CENTER
NURSING SERVICES
CCU/CARDIOVASCULAR/ANGIO/FLOAT POOL/
OPERATING ROOM
Position Organization Chart

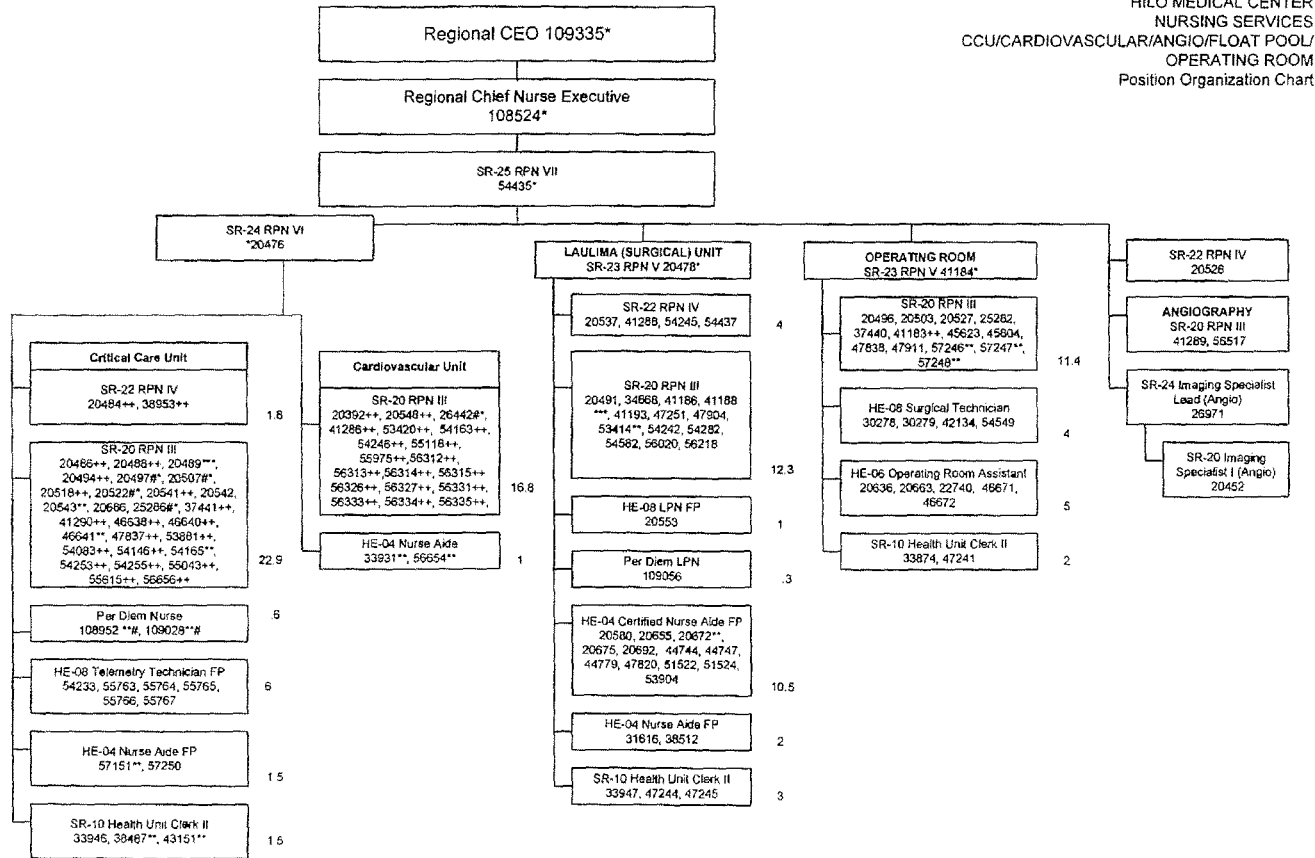

REVISED 7/11; 8/11
*Not Included in Position Count on This Chart
*Temporary Position, Not Included in Position Count
**30% Per Diem Nurse
**50%
#60%
***80%
+++90%

STATE OF HAWAII
HAWAII HEALTH SYSTEMS CORPORATION
HILO MEDICAL CENTER
NURSING SERVICES
OB/MEDICAL/LAULIMA/HALE HO'OLA
Position Organization Chart

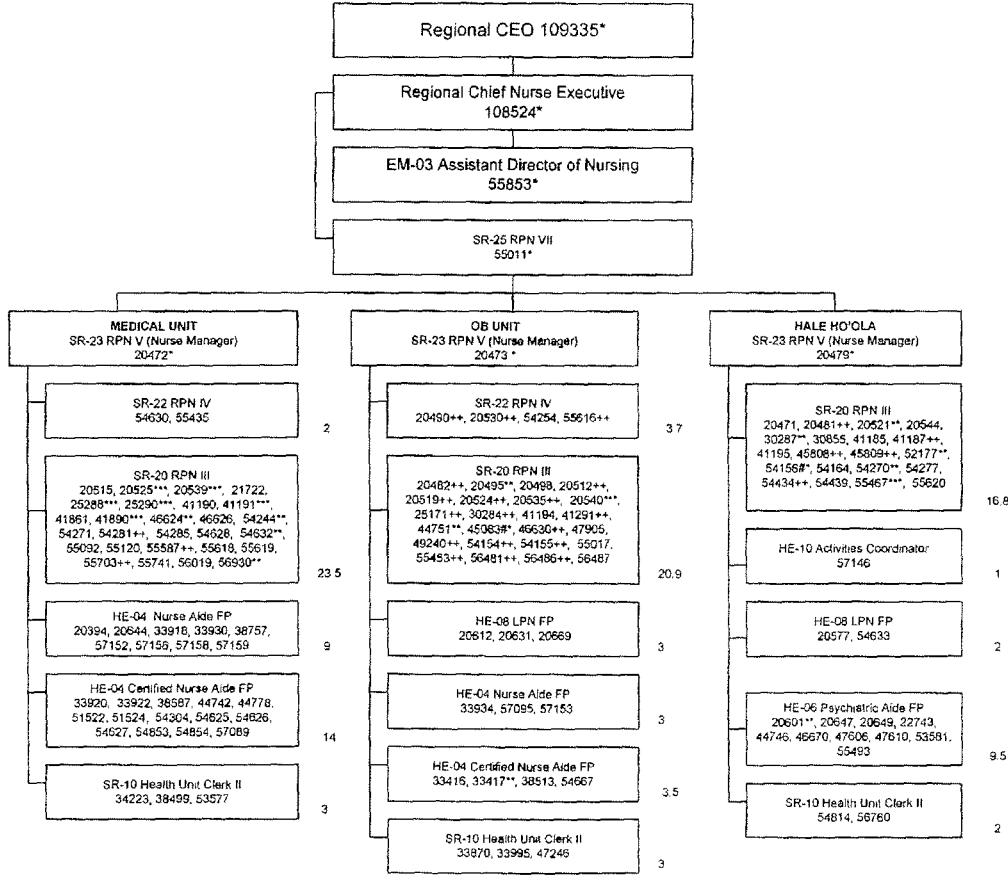

Updated: 10/07; 2/08; 10/08; 12/08; 10/9; 2/11, 7/11; 8/11
*Not included in Position Count on This Chart
+Temporary Position, Not included in Position Count
**#30% Per Diem Nurse
**50%
#100%
#70%
***80%
++90%

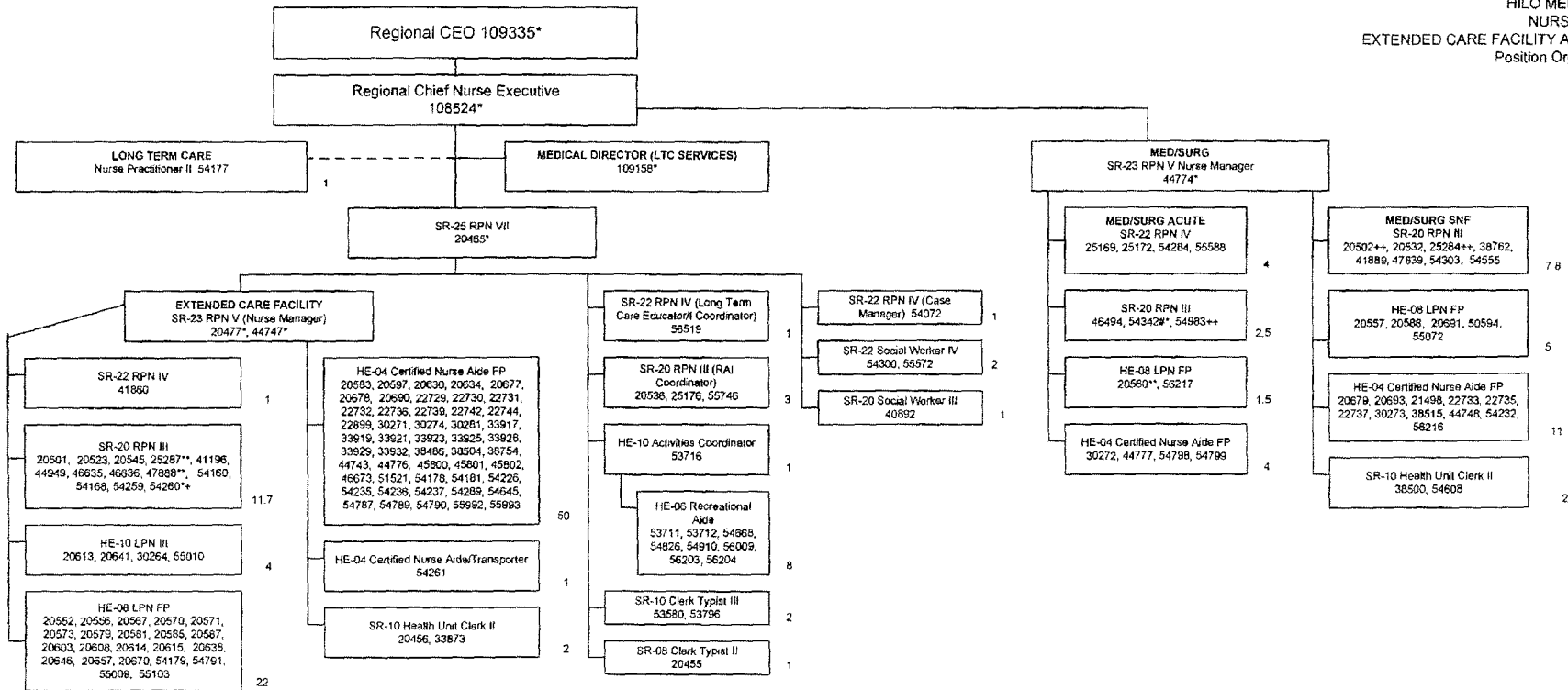

Updated 7/11; 8/11

*Not Included in Position Count on This Chart
+Temporary Position, Not Included in Position Count
**50% Per Diem Nurse
**50%
#*60%
*170%
***80%
++90%

Total Position FTE Count on This Chart 150.5

STATE OF HAWAII
HAWAII HEALTH SYSTEMS CORPORATION
HILO MEDICAL CENTER
NURSING SERVICES
ER/SSU/PACU/ANESTHESIA/ER/STERILE
PROCESSING UNITS
Position Organization Chart

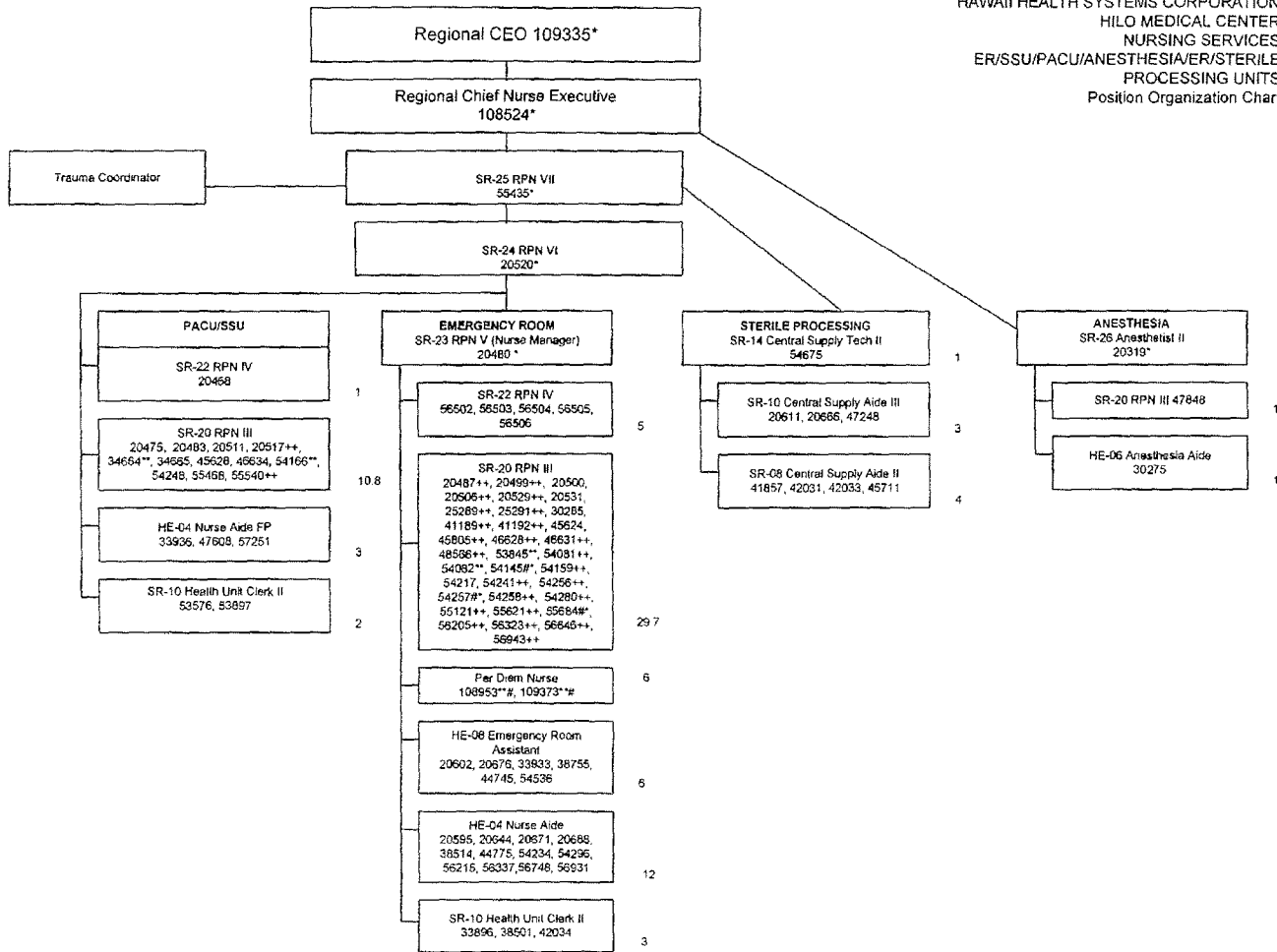

UPDATED 7/11; 8/11
*Not Included in Position Count on This Chart
#Temporary Position, Not Included in Position Count
**#30% Per Diem Nurse
**50%
##60%
***80%
++90%

Total Position FTE Count on This Chart 83.1

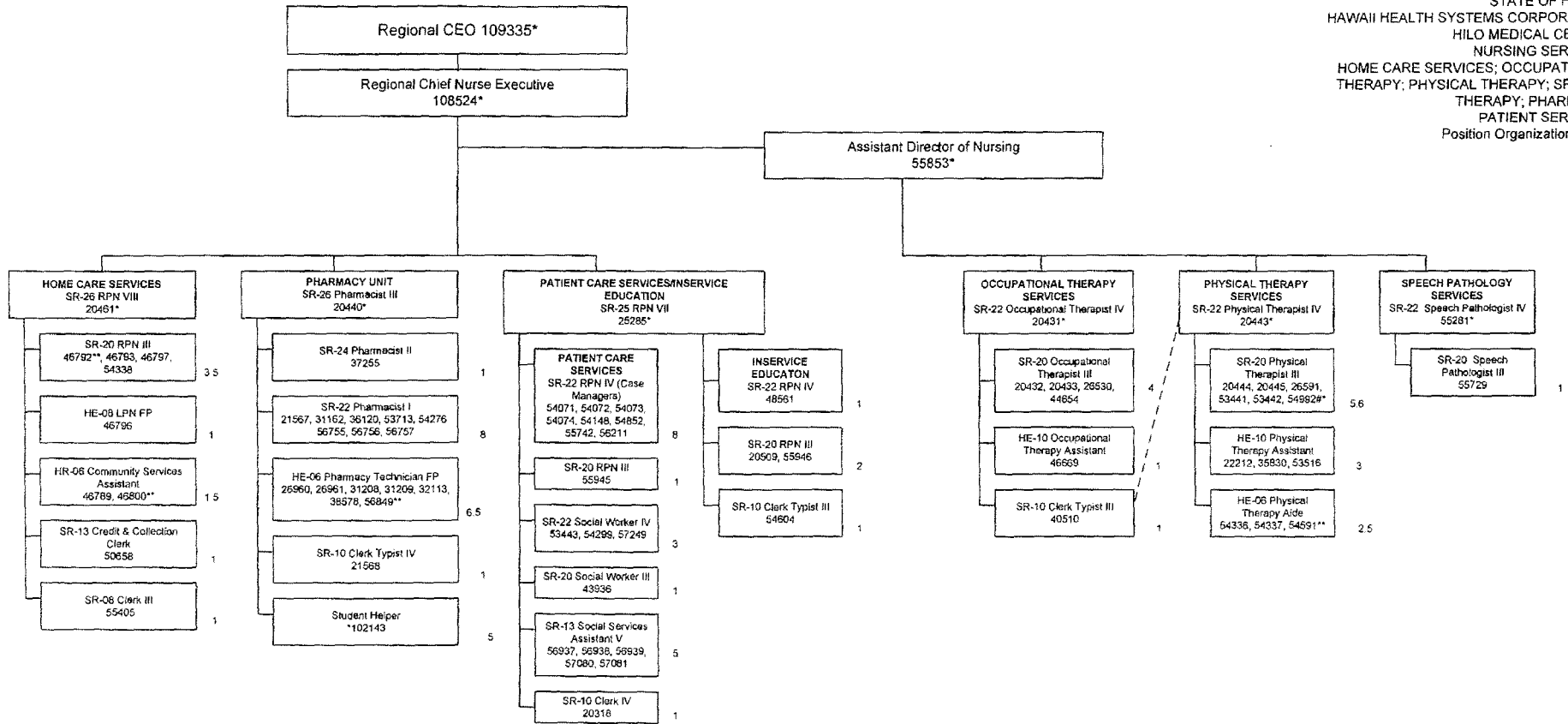

Updated: 10/07; 2/08; 12/08; 10/09; 3/10; 5/10; 2/11; 8/11

*Not Included in Position Count on This Chart
+Temporary Position, Not Included in Position Count
**70% Per Diem Nurse
#50%
@50%
#75%
***80%
++90%

Total Position FTE Count on This Chart: 61

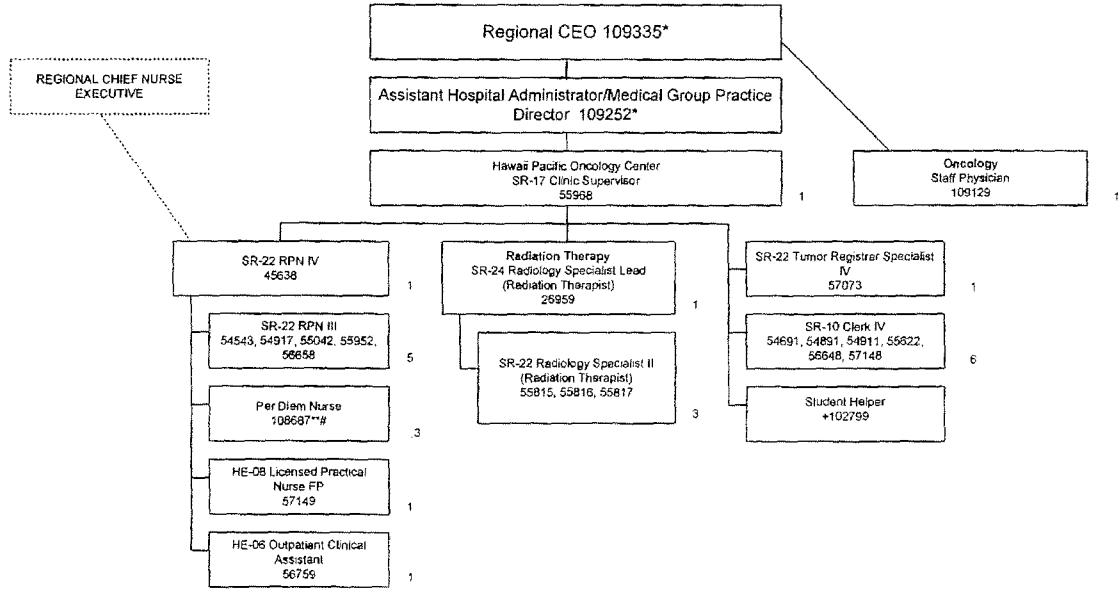

Updated: 10/07; 2/08; 12/08; 10/09; 6/10; 2/11; 8/11
*Not Included in Position Count on This Chart
+Temporary Position, Not Included in Position Count
**83% Per Diem Nurse
**50%

STATE OF HAWAII
HAWAII HEALTH SYSTEMS CORPORATION
HILO MEDICAL CENTER
ADMINISTRATIVE SERVICES
FOOD AND NUTRITION/MAINTENANCE/LAUNDRY/
HOUSEKEEPING
Position Organization Chart

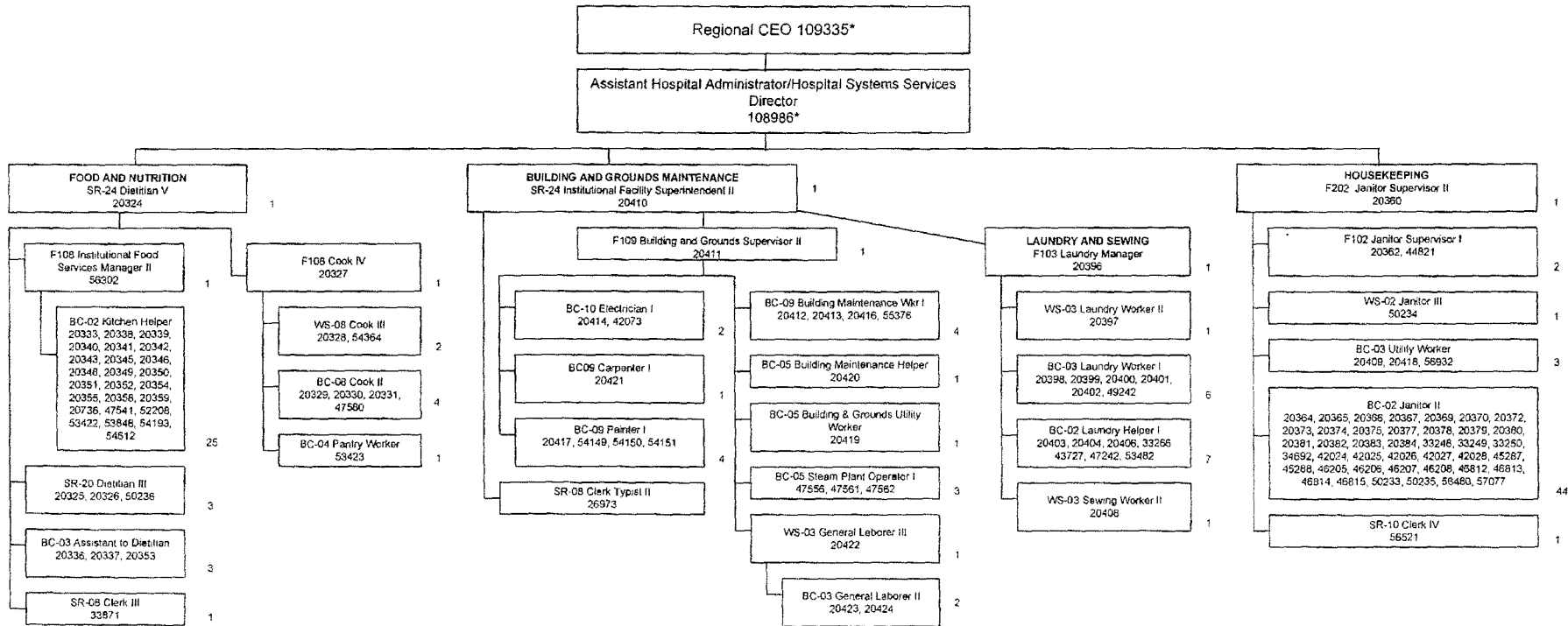

Updated: 8/07; 10/07; 2/08; 8/08; 12/08; 10/09; 11/10; 2/11; 8/11

*Not Included in Position Count on This Chart
+Temporary Position, Not Included in Position Count
**50%
#60%

Total Position FTE Count on This Chart 126

STATE OF HAWAII
HAWAII HEALTH SYSTEMS CORPORATION
HILO MEDICAL CENTER
ADMINISTRATIVE SERVICES
BIOMEDICAL, LABORATORY, RESPIRATORY
THERAPY
Position Organization Chart

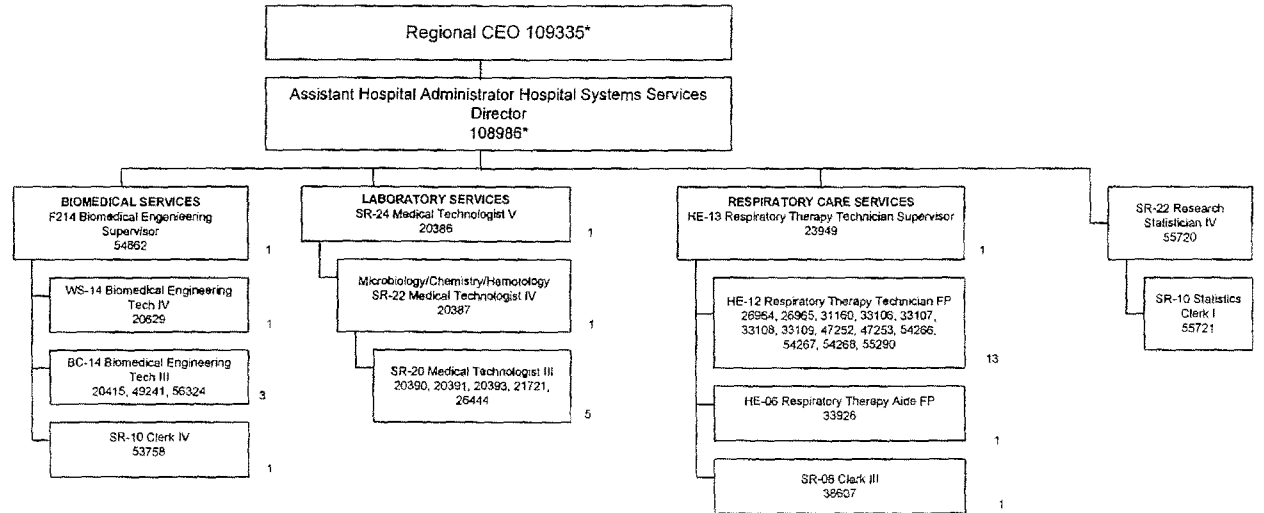

Updated: 10/07; 2/08; 8/08; 12/08; 10/09;
4/10; 2/11; 8/11

*Not Included in Position Count on This Chart
+Temporary Position, Not Included in Position Count
**50%
#*60%

STATE OF HAWAII
HAWAII HEALTH SYSTEMS CORPORATION
HILO MEDICAL CENTER
ADMINISTRATIVE SERVICES
RADIOLOGY
Position Organization Chart

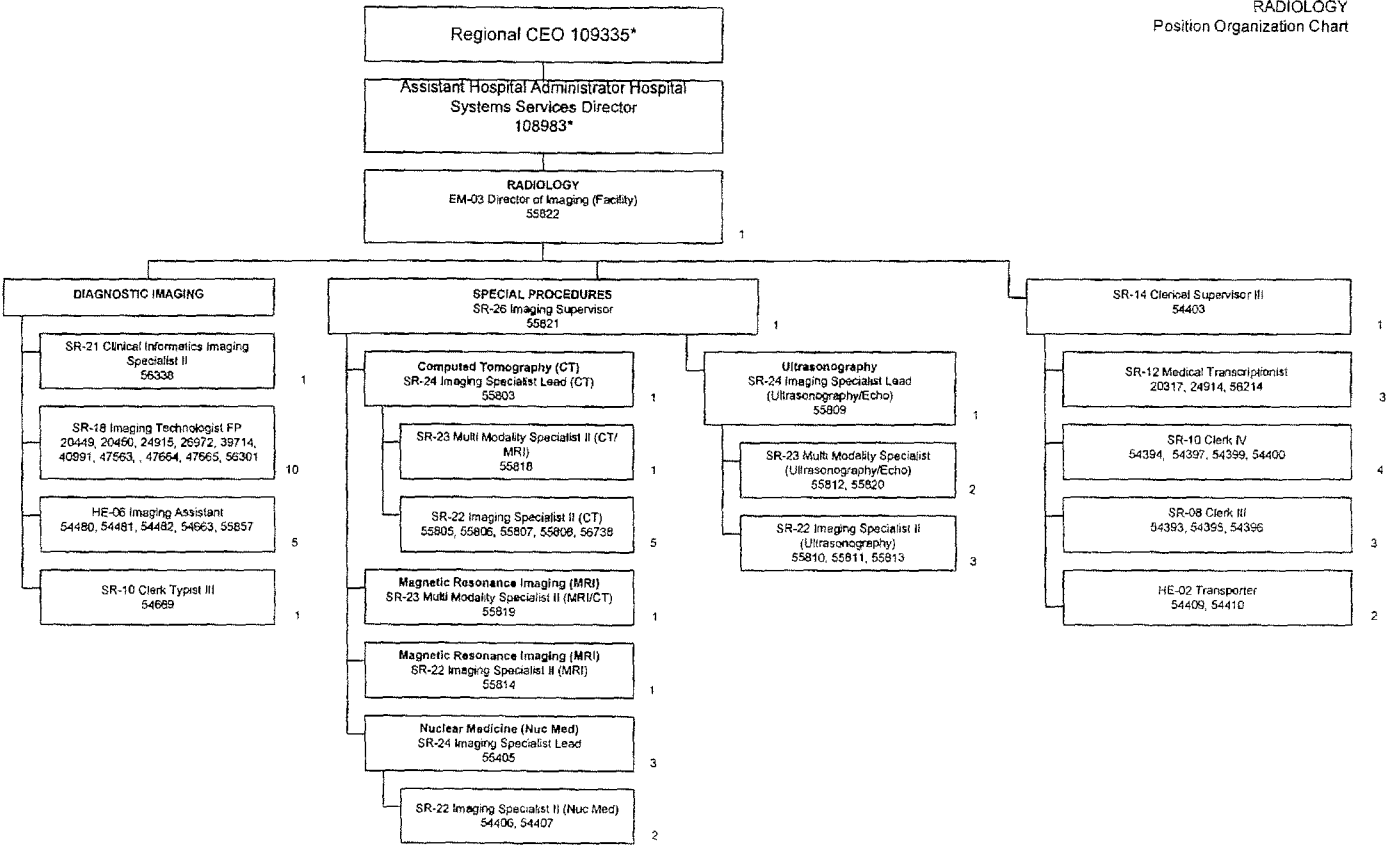

Updated 10/07; 2/08; 8/08; 12/08; 10/09; 2/11; 8/11
*Not Included in Position Count on This Chart
+Temporary Position, Not Included in Position Count
**50%

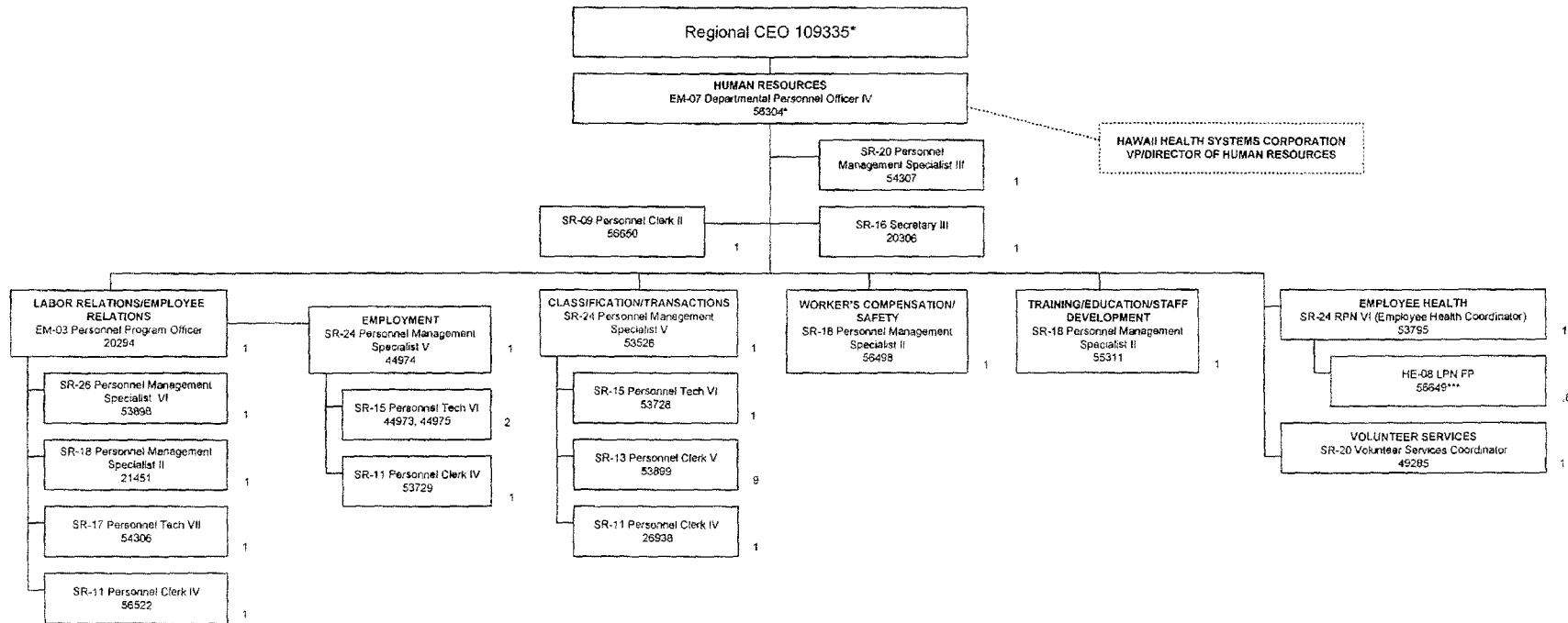

Update: 8/07; 1/16/08; 2/08; 8/08; 12/08; 1/30/09;
7/09; 8/09; 10/09; 12/09; 6/10; 2/11; 4/11; 8/11

*Not Included in Position Count on This Chart
*Temporary Position, Not included in Position Count
**50%
**75%

Total Position FTE Count on This Chart: 19.9

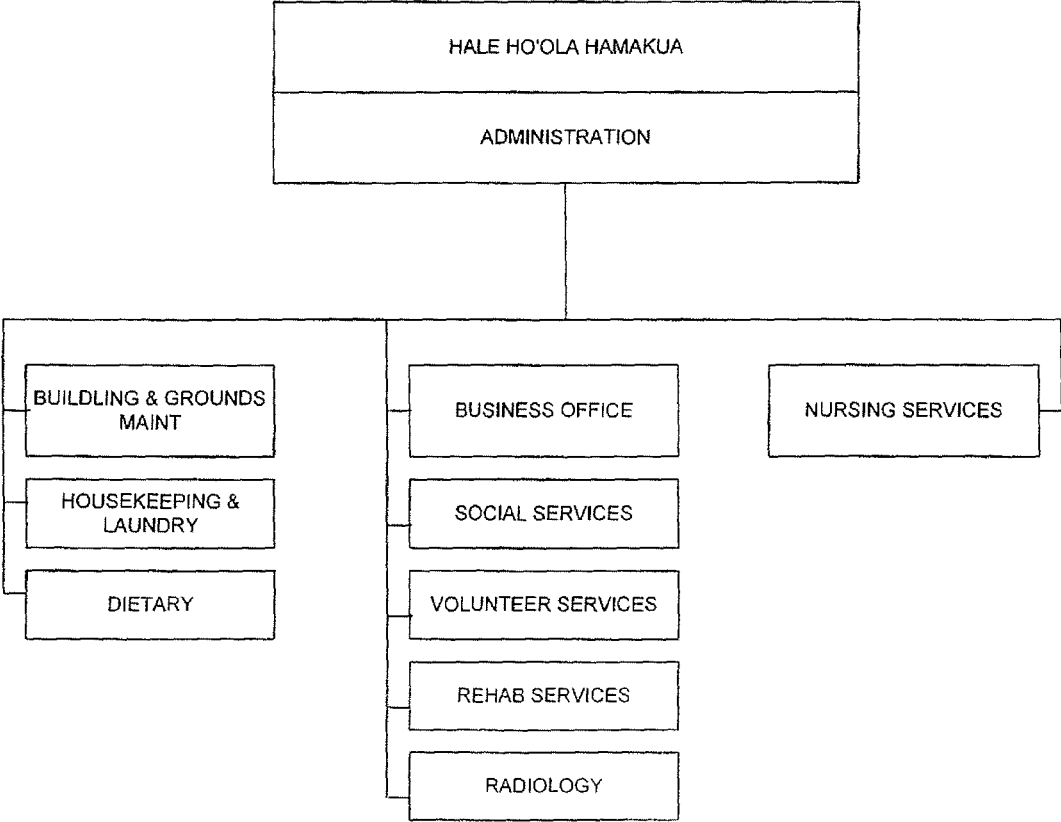

Position Organization Chart

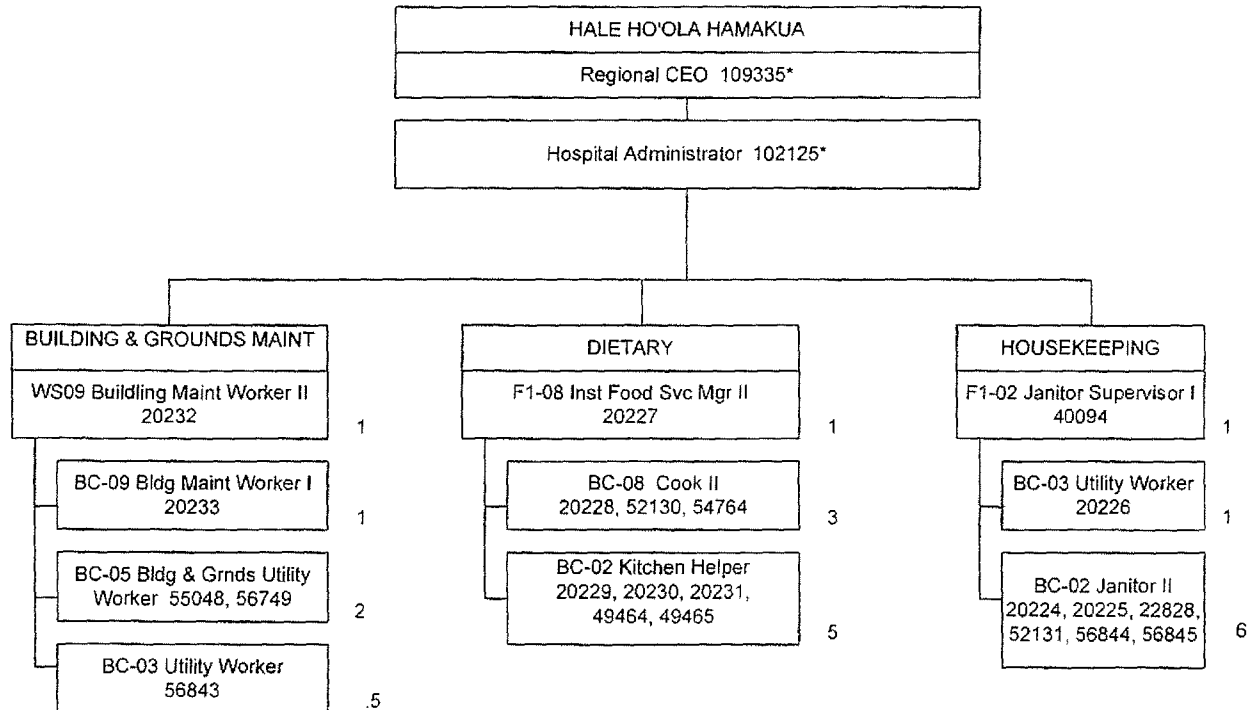

Updated: 10/07; 3/08; 8/08; 12/08; 4/10; 5/20/11; 8/11

*Not Included in Position Count on This Chart

**50%

+Temporary Position, Not Included in Position Count

Total FTE on this Chart: 21.5

Position Organization Chart

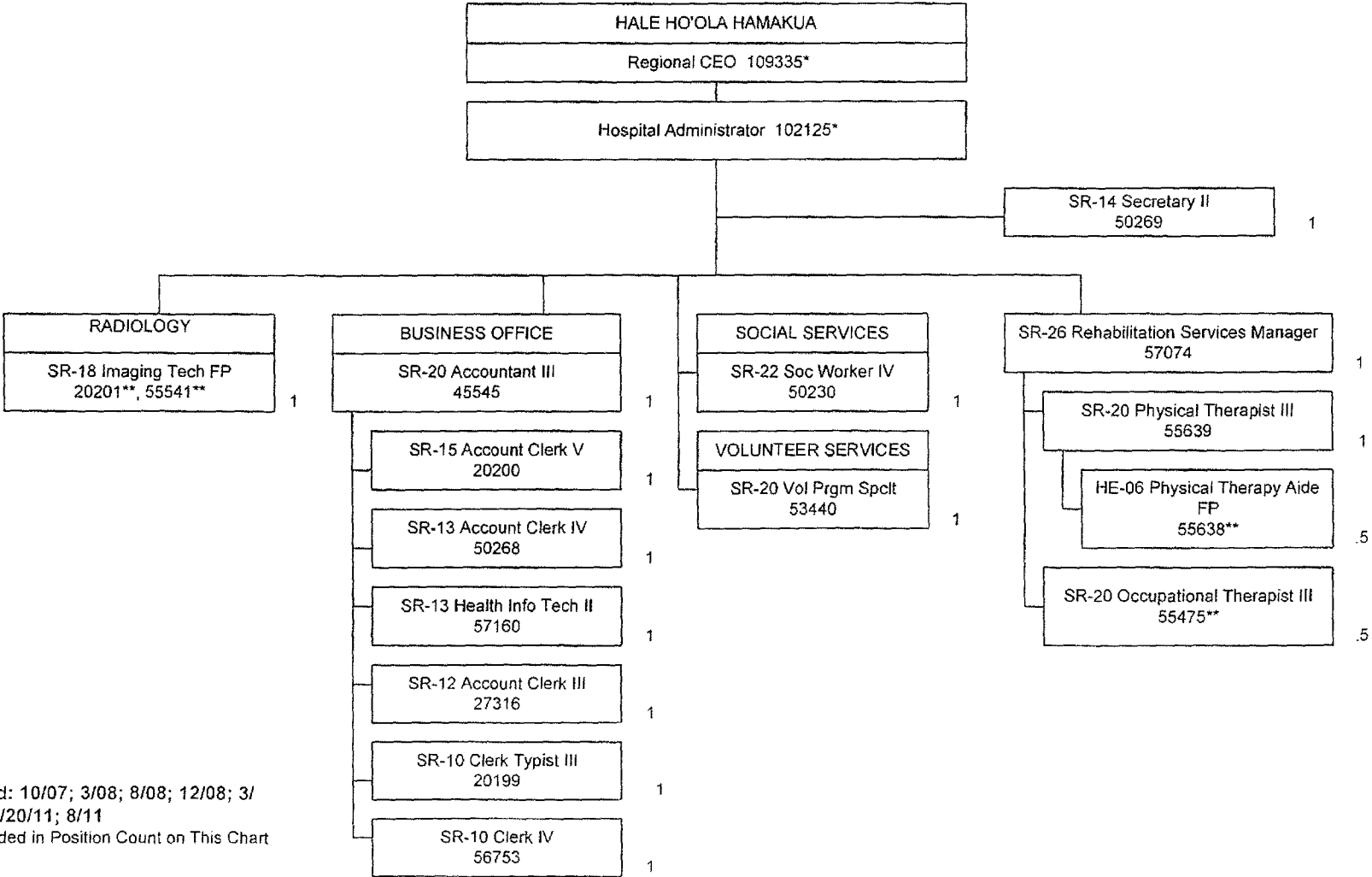

Updated: 10/07; 3/08; 8/08; 12/08; 3/29/11, 5/20/11; 8/11
Not Included in Position Count on This Chart
**50%
##75%
+Temporary Position, Not Included in Position Count

Total FTE on this Chart: 12

Position Organization Chart

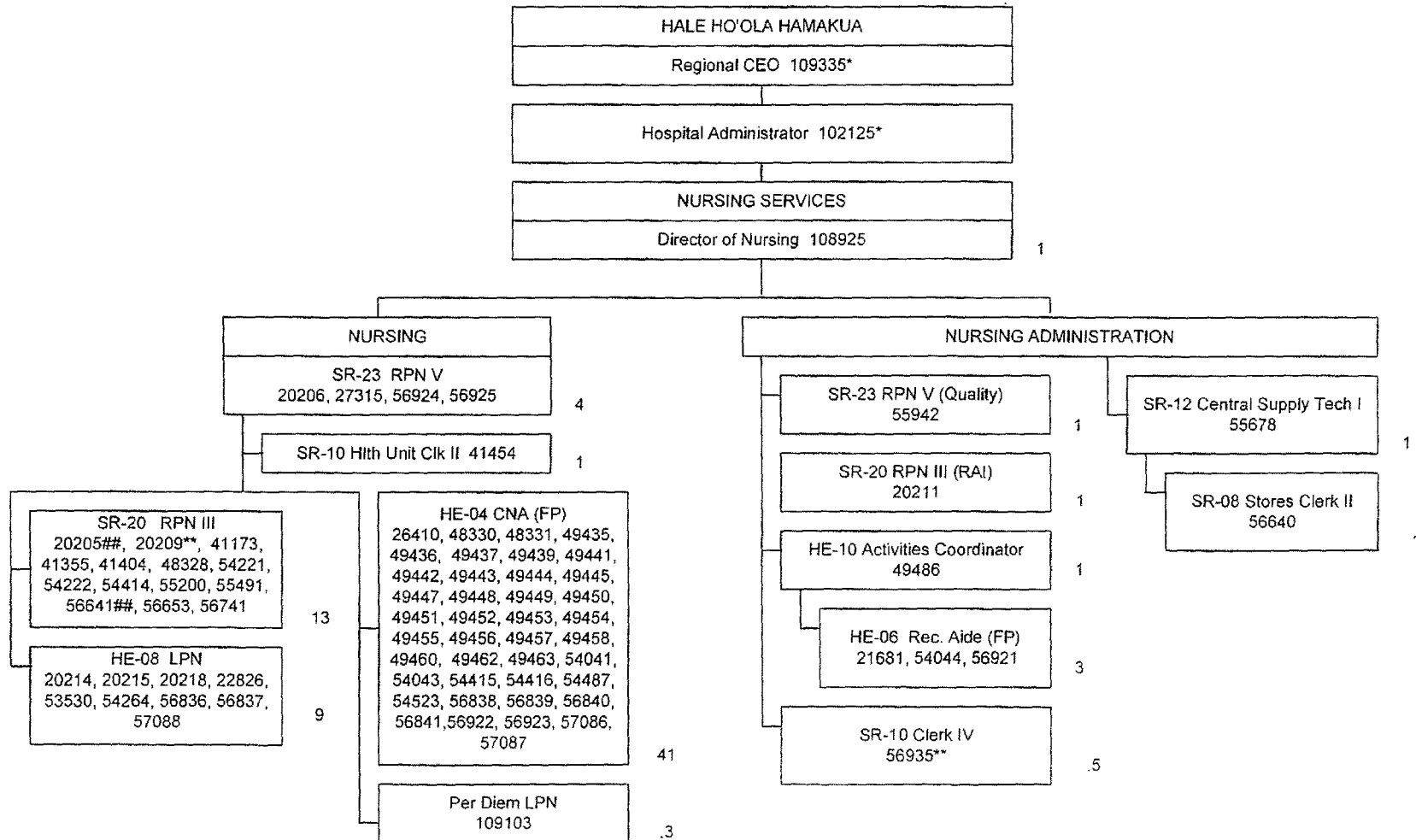

UPDATED 8/11

*Not Included in Position Count on This Chart

**#30%

***50%

##75%

+Temporary Position, Not Included in Position Count

Total FTE on this Chart: 77.8

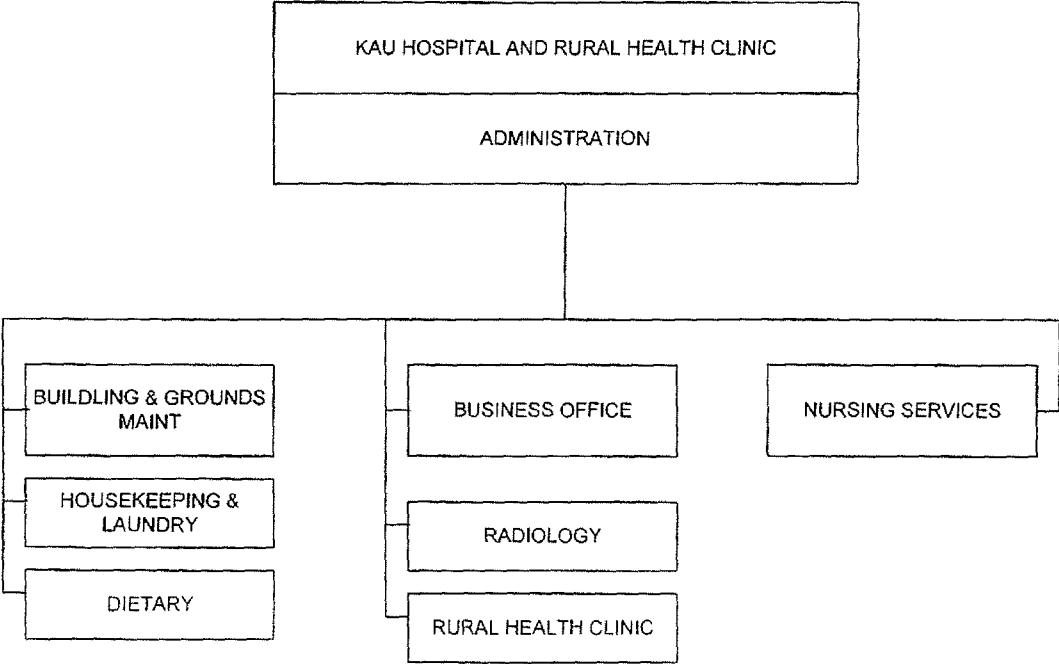

Position Organization Chart

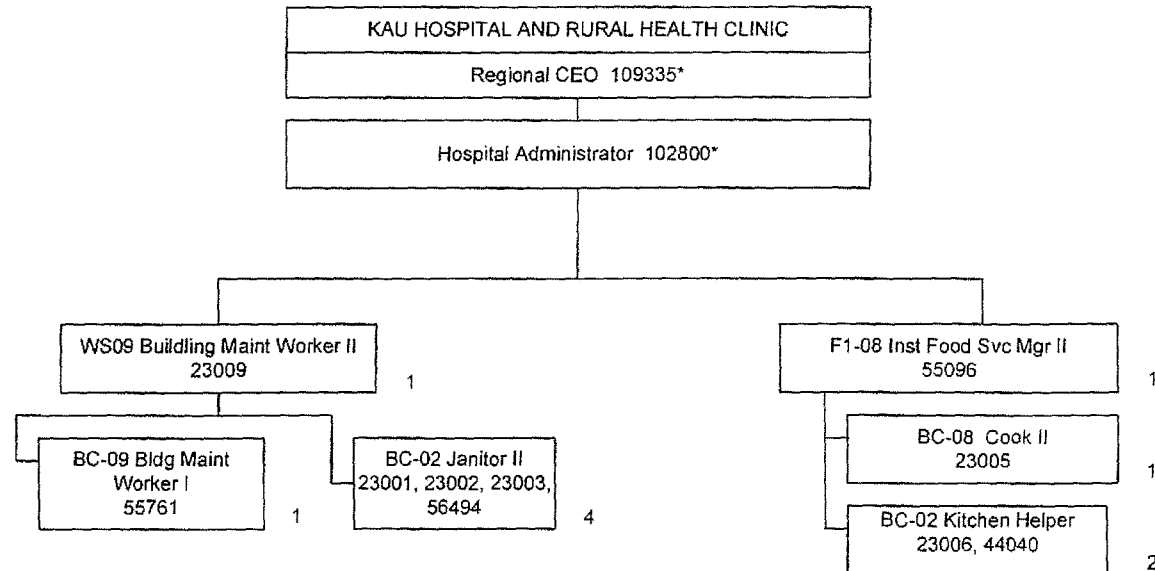

Updated 12/22/09, 5-20-11
*Not Included in Position Count on This Chart

Total FTE on this Chart: 10

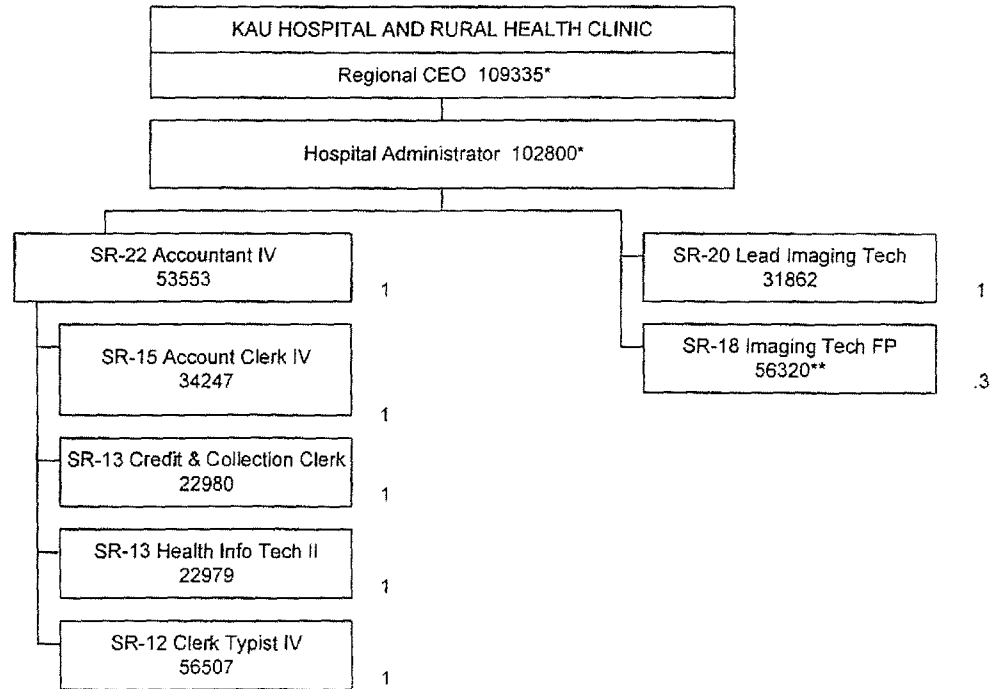

Update 12-22-09, 5-20-11
*Not Included in Position Count on This Chart
***80%
**50%

Total FTE on this Chart: 6.3

STATE OF HAWAII
 HAWAII HEALTH SYSTEMS CORPORATION
 KAU HOSPITAL AND RURAL HEALTH CLINIC
 NURSING SERVICES

Position Organization Chart

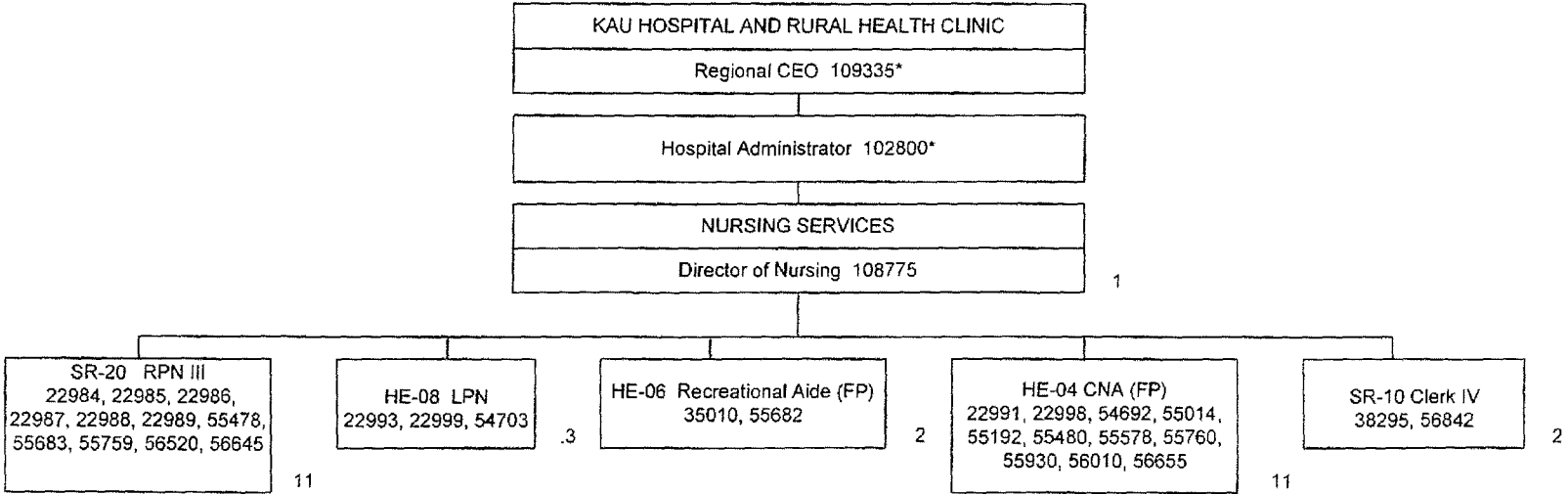

Update 12-22-09, 5-20-11
 *Not Included in Position Count on This Chart

Total FTE on this Chart: 30

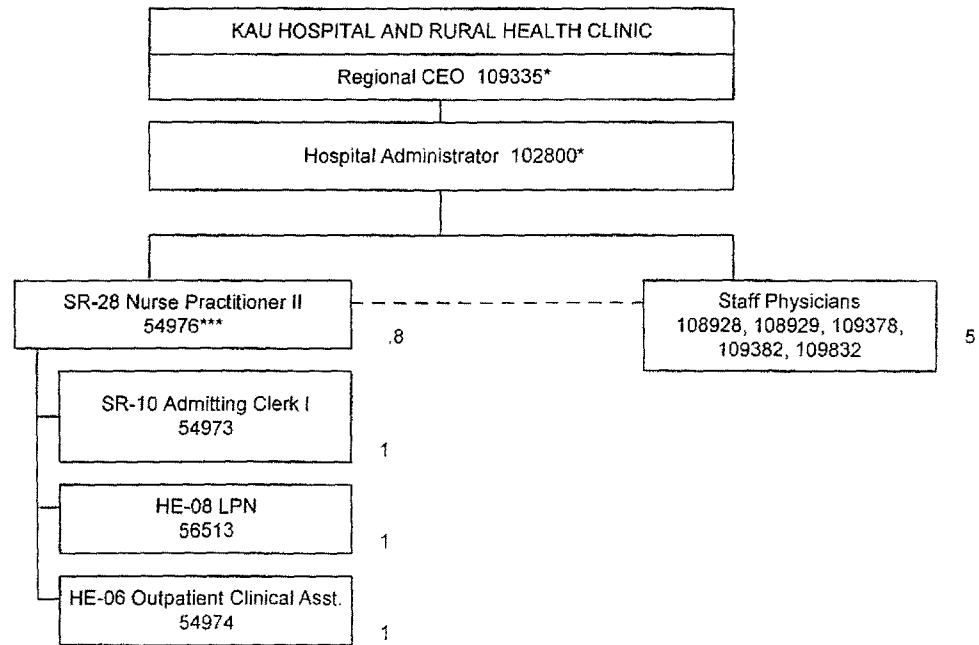

Update 12-22-09, 5-20-11
*Not Included in Position Count on This Chart
***80%

Total FTE on this Chart: 7.8

HAWAII HEALTH SYSTEMS CORPORATION
 Kauai Regional Leadership & Staff
 KVMH/SMMH
 July 1, 2011
 Chart 1

[Signature]
 Regional CEO's approval

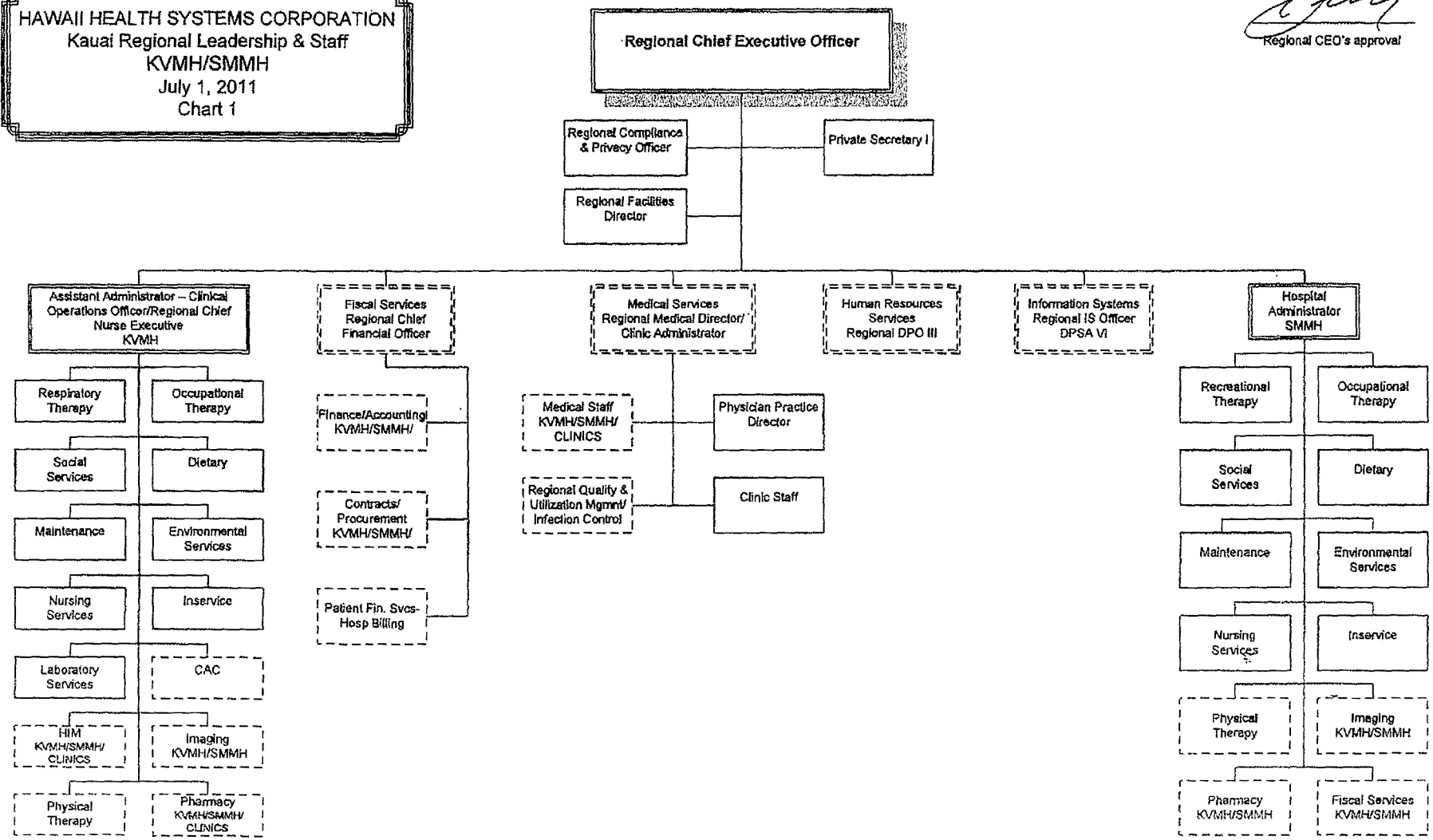

HAWAII HEALTH SYSTEMS CORPORATION
 Kauai Veterans Memorial Hospital
 Patient Services
 (CAC, Laboratory Svcs, Physical Therapy,
 Occupational Therapy, Respiratory Therapy)
 July 1, 2011
 Chart 2

[Signature]
 Regional CEO's approval

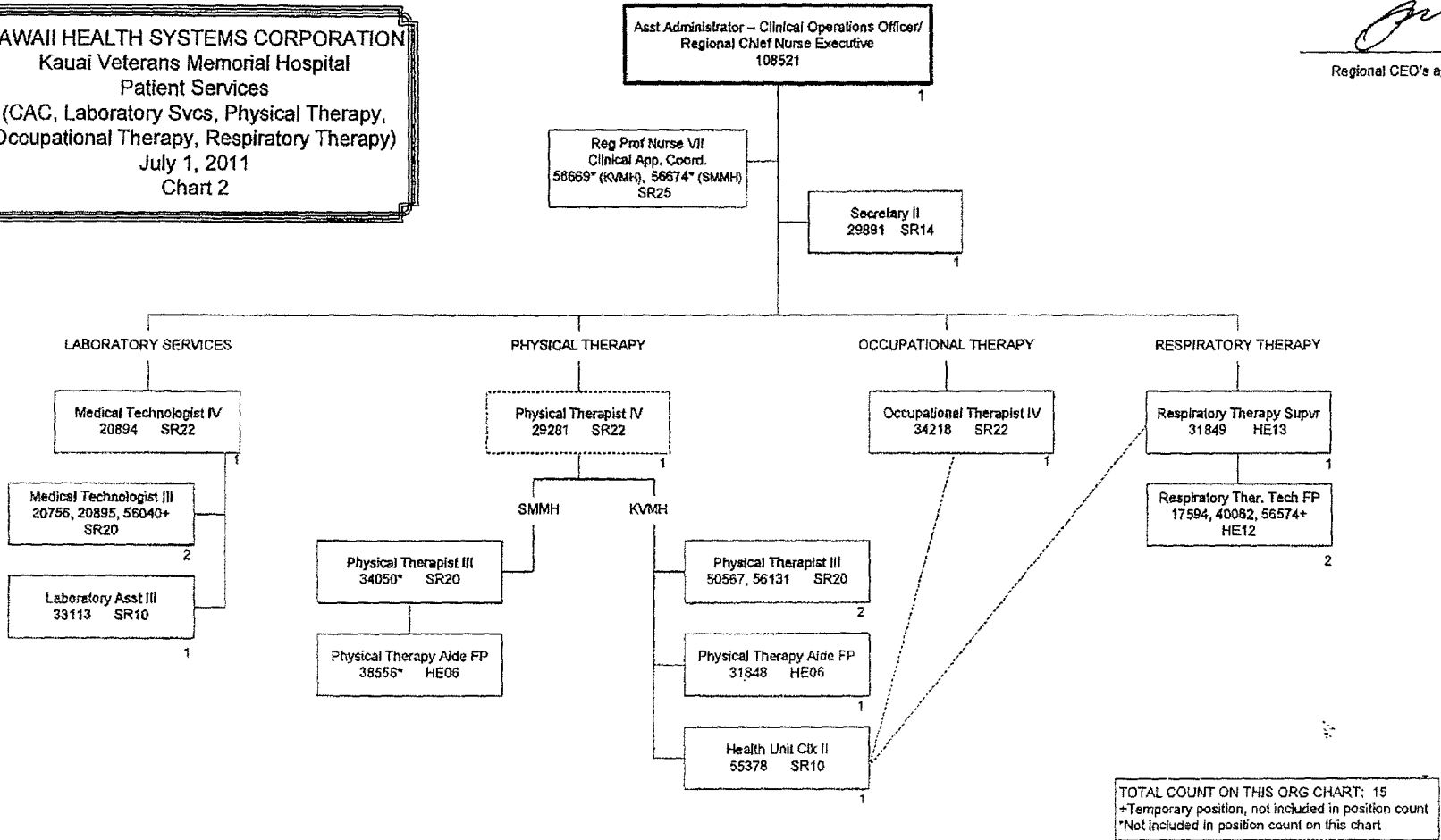

TOTAL COUNT ON THIS ORG CHART: 15
 *Temporary position, not included in position count
 *Not included in position count on this chart

[Signature]
Regional CEO's approval

HAWAII HEALTH SYSTEMS CORPORATION
Kauai Veterans Memorial Hospital
Patient Services
(Pharmacy, Dietary, Imaging, HIM, Social Services)
July 1, 2011
Chart 2.1

Asst Administrator – Clinical Operations Officer/
 Regional Chief Nurse Executive
 108521*

Secretary II
 29891* SR14

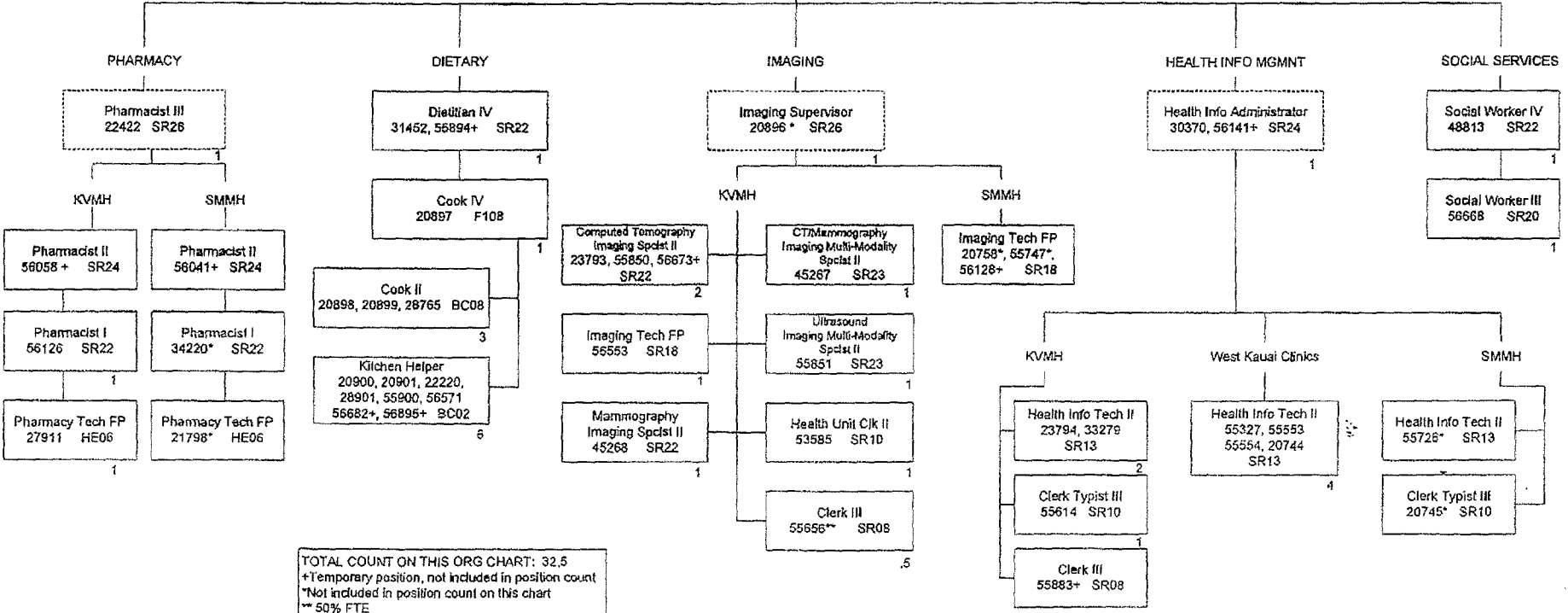

TOTAL COUNT ON THIS ORG CHART: 32.5
 +Temporary position, not included in position count
 *Not included in position count on this chart
 ** 50% FTE

HAWAII HEALTH SYSTEMS CORPORATION
KVMH Nursing Services & Inservice
 July 1, 2011
 Chart 2.2

[Signature]
 Regional CEO's approval

Asst Administrator – Clinical Operating Officer/
 Regional Chief Nurse Executive
 108521*

Secretary II
 29891* SR14

Asst Director of Nursing
 31553 EM03

Nursing Supervisors
 RPN VI
 31551, 31552, 31554 SR24

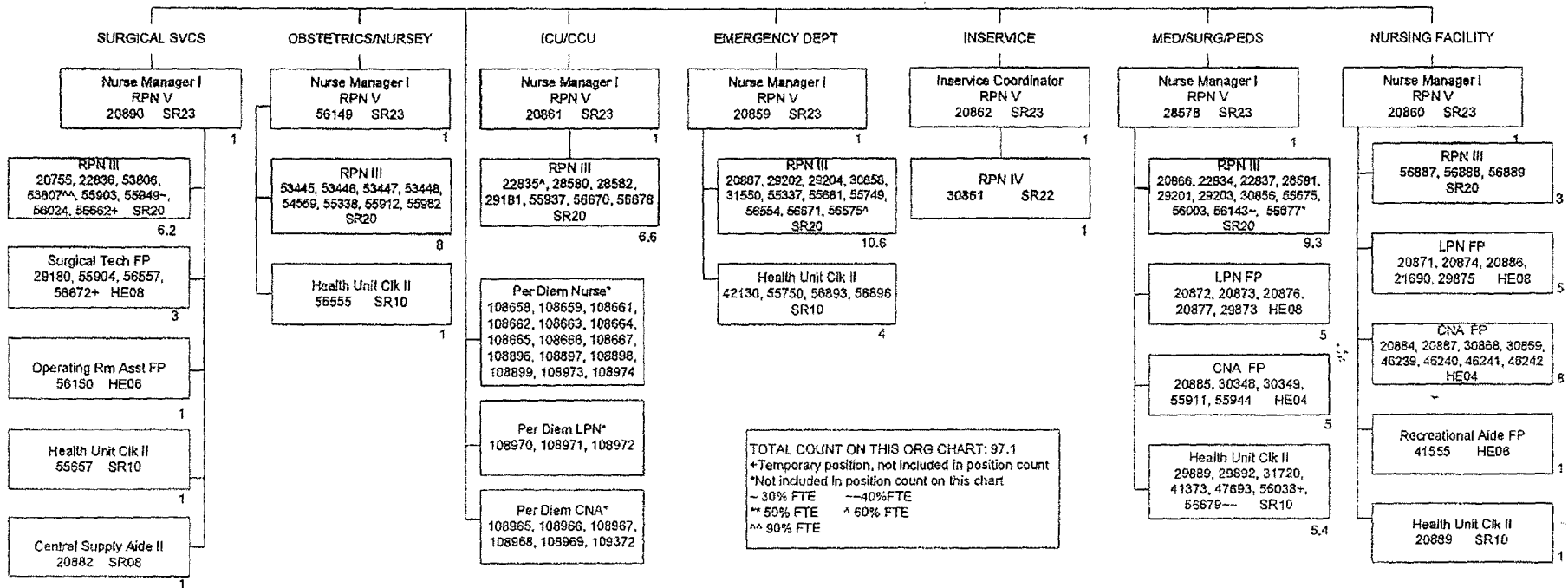

HAWAII HEALTH SYSTEMS CORPORATION
 KVMH Facilities Management
 July 1, 2011
 Chart 2.3

Assistant Administrator – Clinical Operations
 Officer/Regional Chief Nurse Executive
 101688*

[Signature]
 Regional CEO's approval

Private Secretary I
 20913* SR20

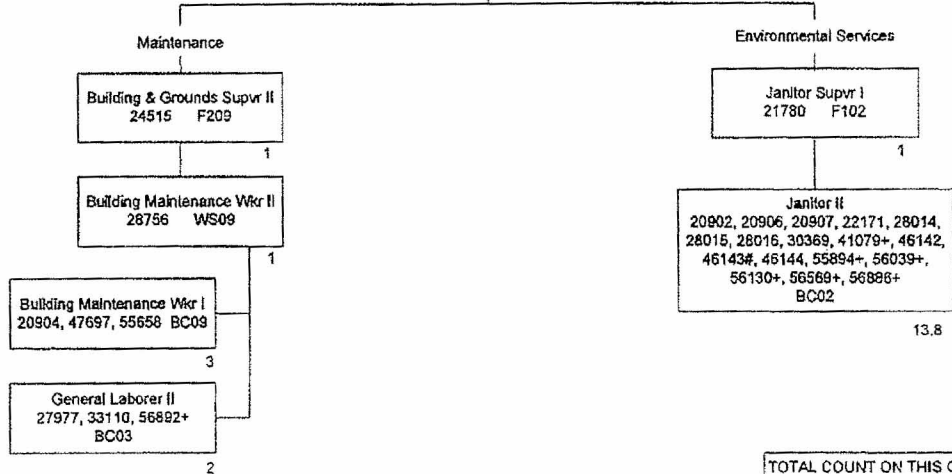

TOTAL COUNT ON THIS ORG CHART: 21.8
 +Temporary position, not included in position count
 *Not included in position count on this chart
 # 80% FTE

HAWAII HEALTH SYSTEMS CORPORATION
Kauai Regional Fiscal Services
 (Finance/Accounting, Procurement,
 Patient Financial Services)
KVMH/SMMH
 July 1, 2011
 Chart 3

Regional Chief Executive Officer
 Regional Chief Executive Officer
 101688
 101588

[Signature]
 Regional CEO's approval

Private Secretary I
 20913 SR20
 1

Asst Administrator - Regional
 Chief Financial Officer
 102404
 1

FISCAL SERVICES

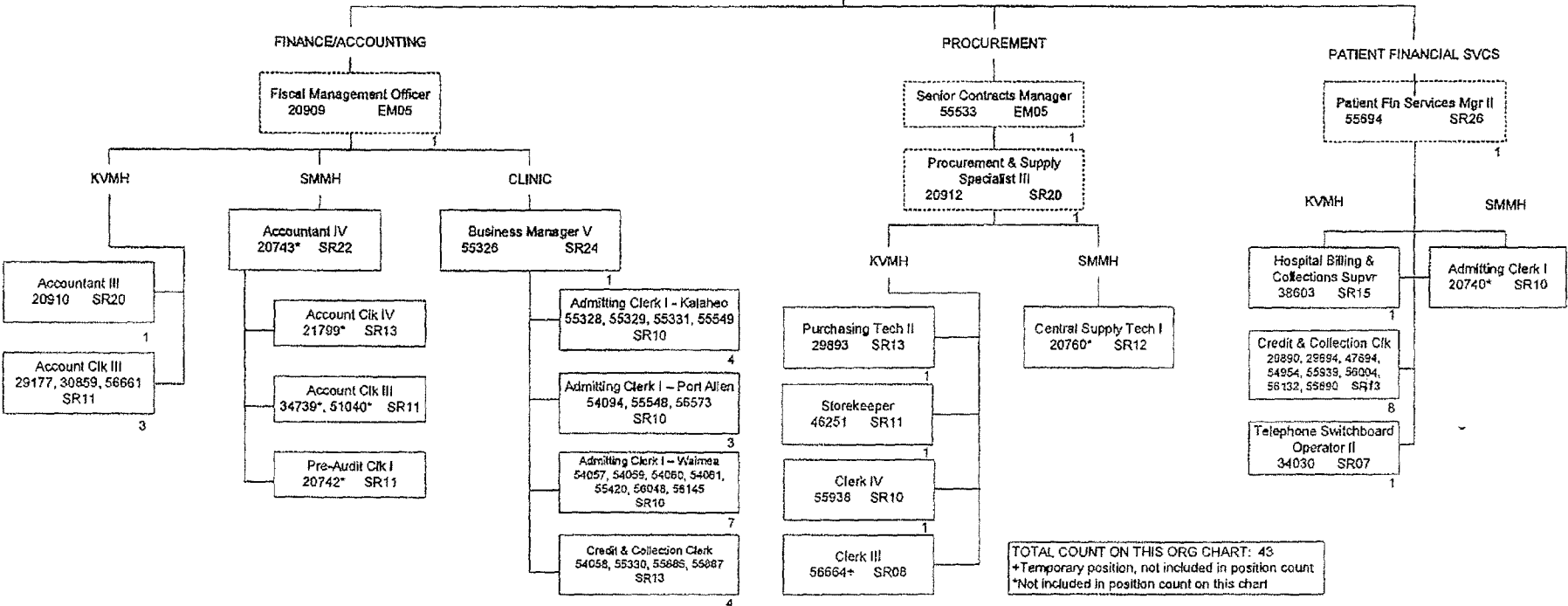

[Signature]
Regional CEO's Approval

HAWAII HEALTH SYSTEMS CORPORATION
Kauai Regional Medical Staff
KVMH/SMMH/CLINICS
 July 1, 2011
 Chart 4

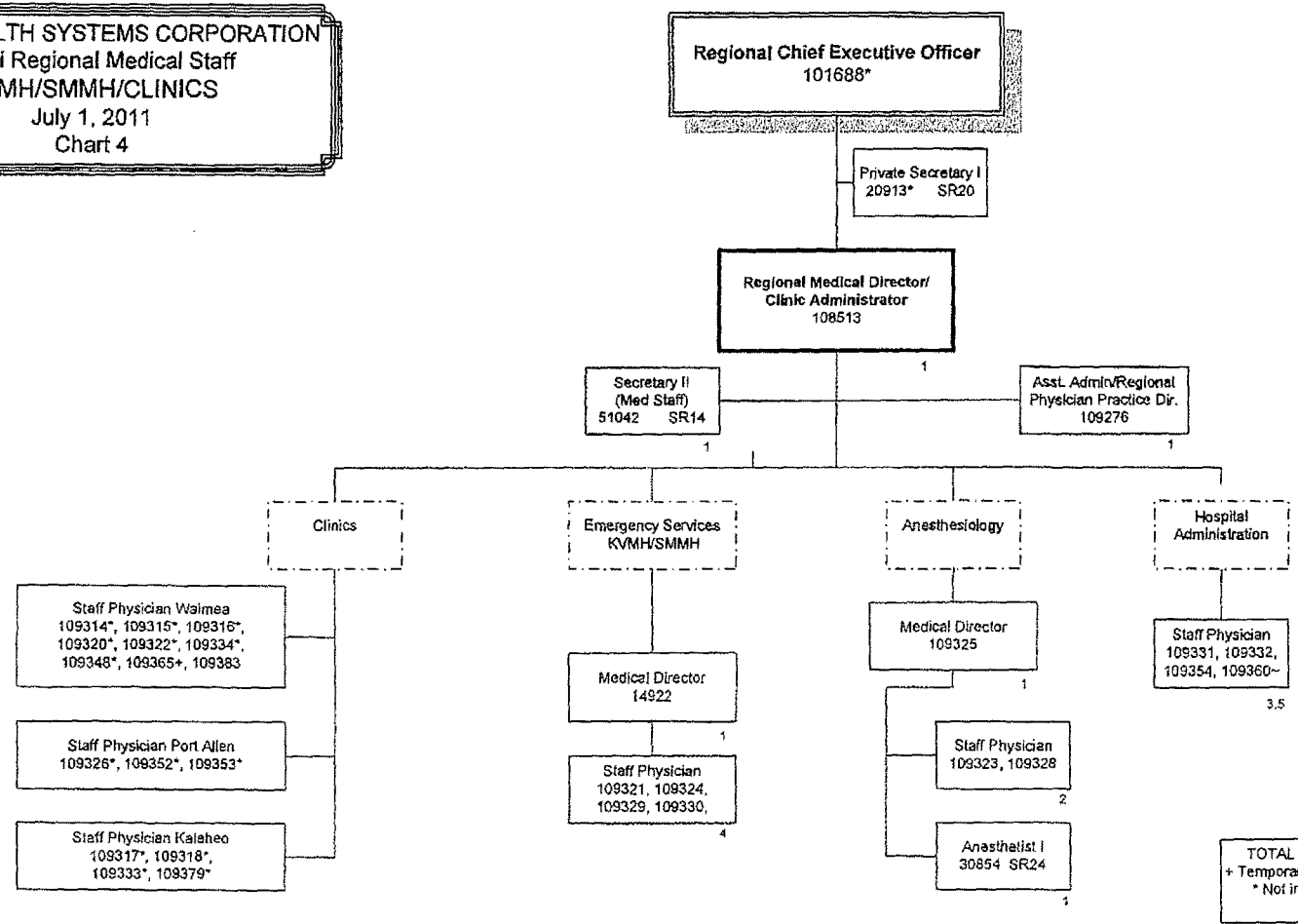

TOTAL COUNT ON THIS ORG CHART: 15.5
 * Temporary position, not included in position count.
 * Not included in position count on this chart
 ~50 % FTE

HAWAII HEALTH SYSTEMS CORPORATION
Kauai Regional Clinic Staff
KVMH/SMMH
July 1, 2011
Chart 4.1

[Signature]
 Regional CEO's approval

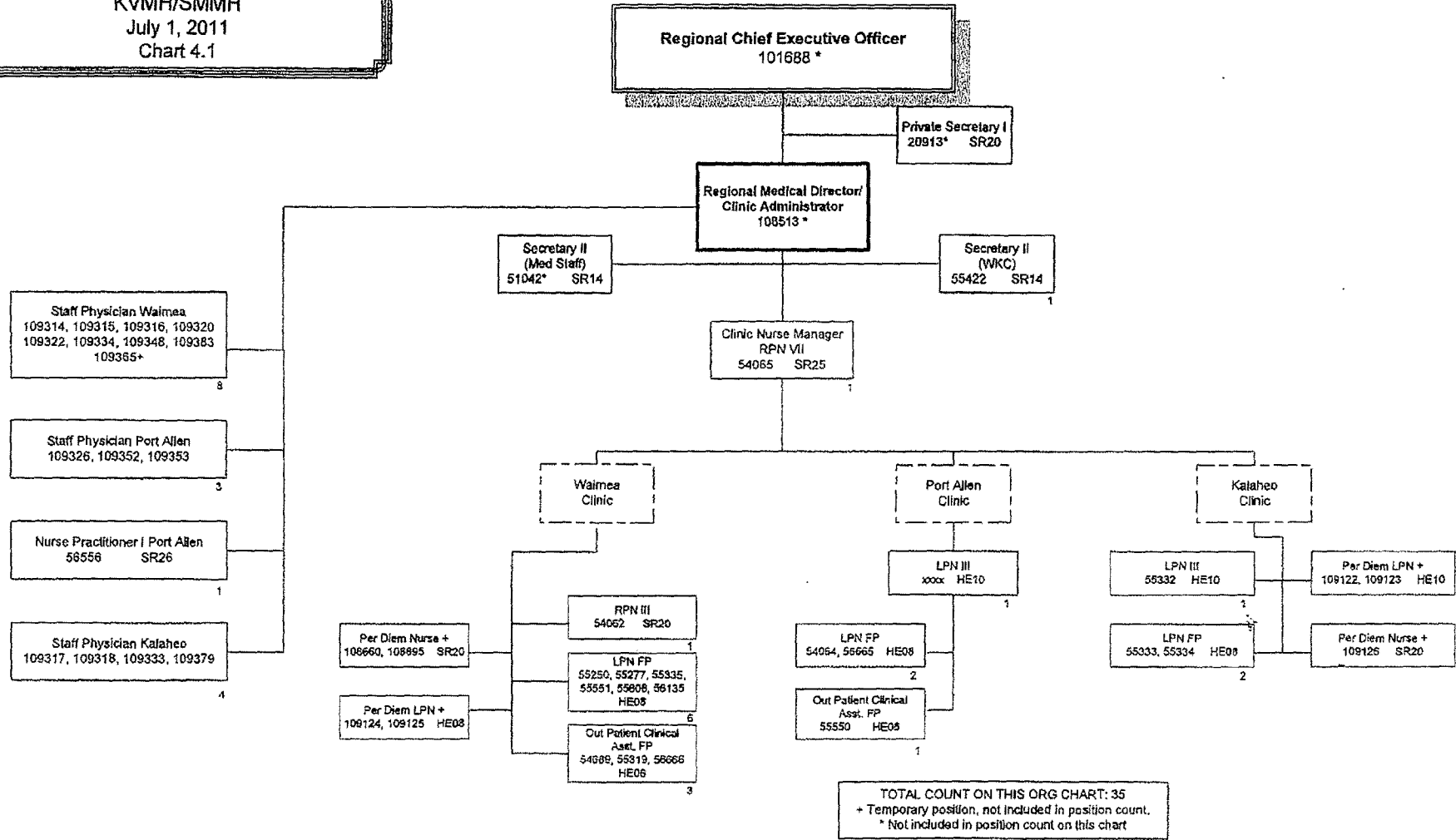

HAWAII HEALTH SYSTEMS CORPORATION
 Kauai Regional Quality Assurance &
 Utilization Management & Infection Control
 KVMH/SMMH
 July 1, 2011
 Chart 4.2

[Signature]
 Regional CEO's Approval

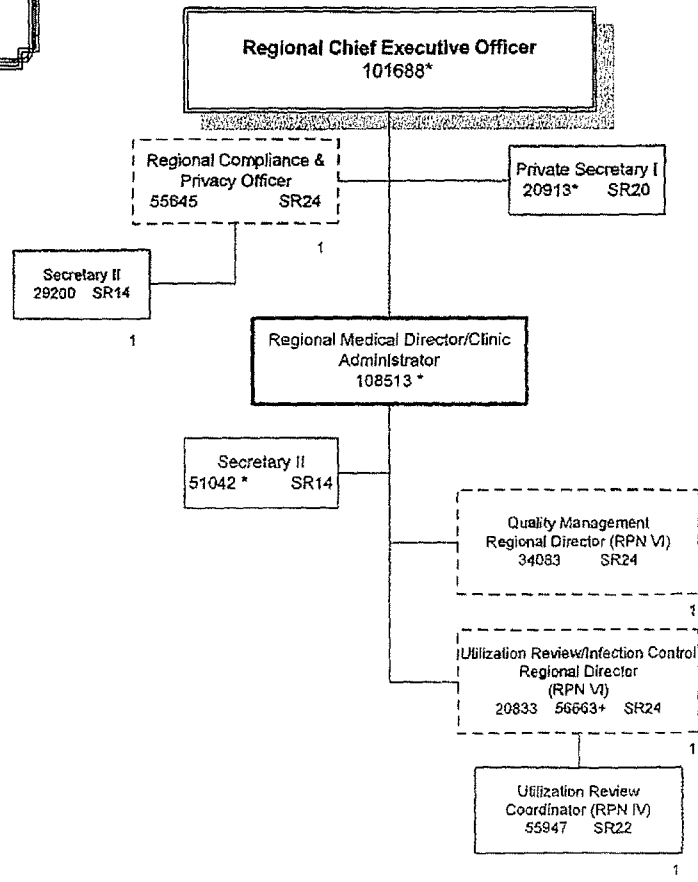

TOTAL COUNT ON THIS ORG CHART: 5
 +Temporary position, not included in position count.
 * Not included in position count on this chart.

HAWAII HEALTH SYSTEMS CORPORATION
 Kauai Regional Human Resource Services
 KVMH/SMMH
 July 1, 2011
 Chart 5

[Signature]
 Regional CEO's
 approval

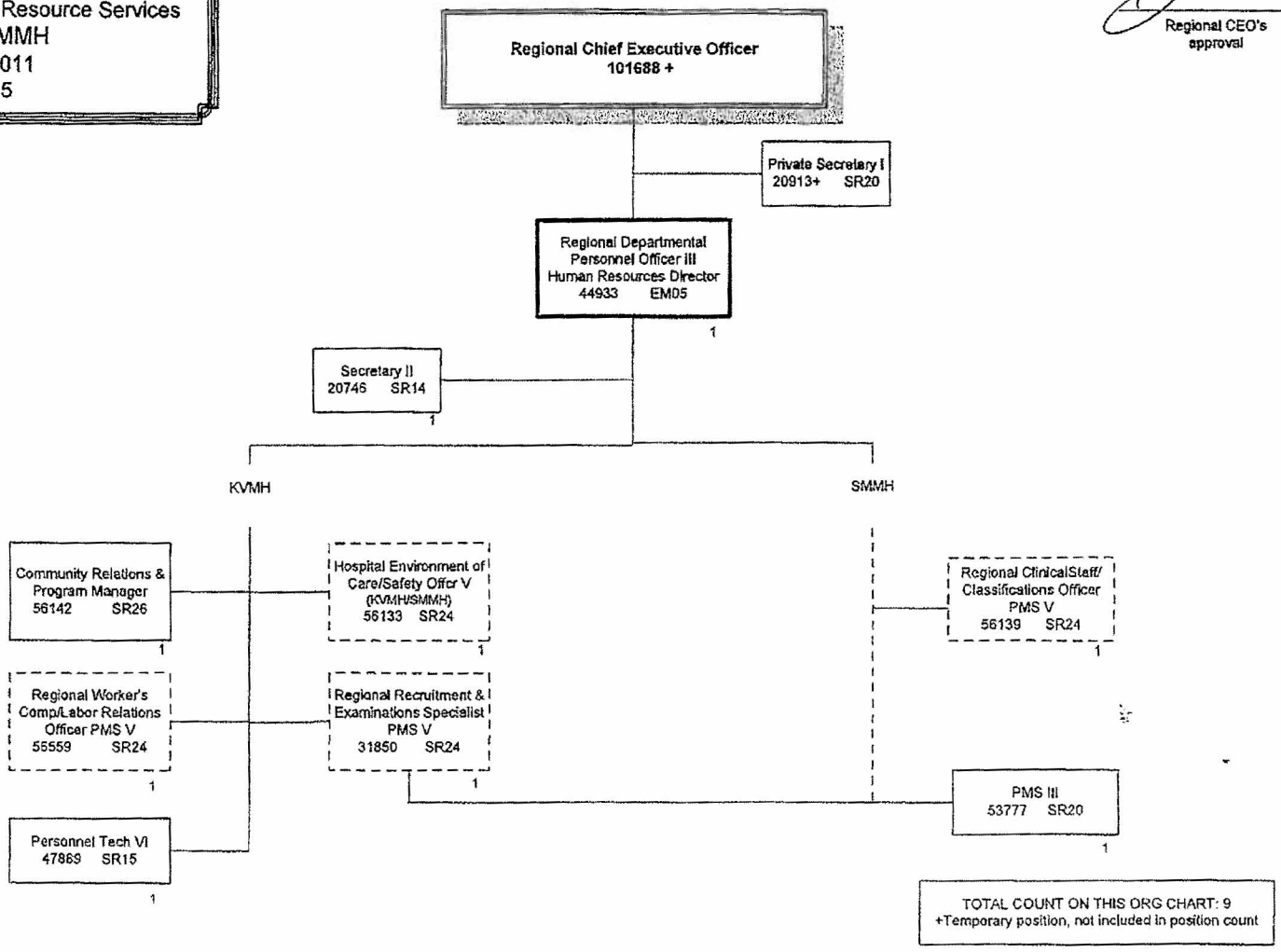

HAWAII HEALTH SYSTEMS CORPORATION
 Kauai Regional Information Systems
 KVMH/SMMH
 July 1, 2011
 Chart 6

[Signature]
 Regional CEO's approval

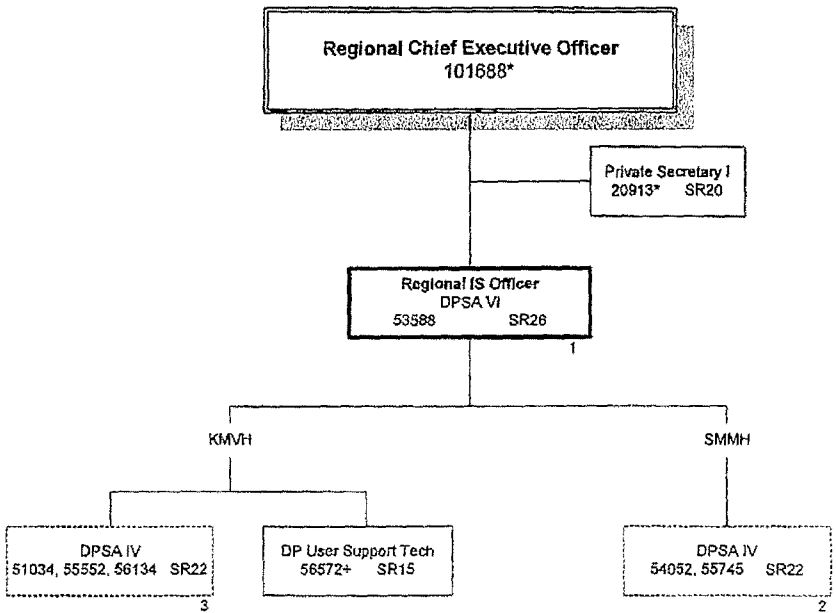

TOTAL COUNT ON THIS ORG CHART: 6
 +Temporary position, not included in position count.

HAWAII HEALTH SYSTEMS CORPORATION
Kauai Regional Facilities Management
KVMH/SMMH
July 1, 2011
Chart 7

Regional CEO's approval

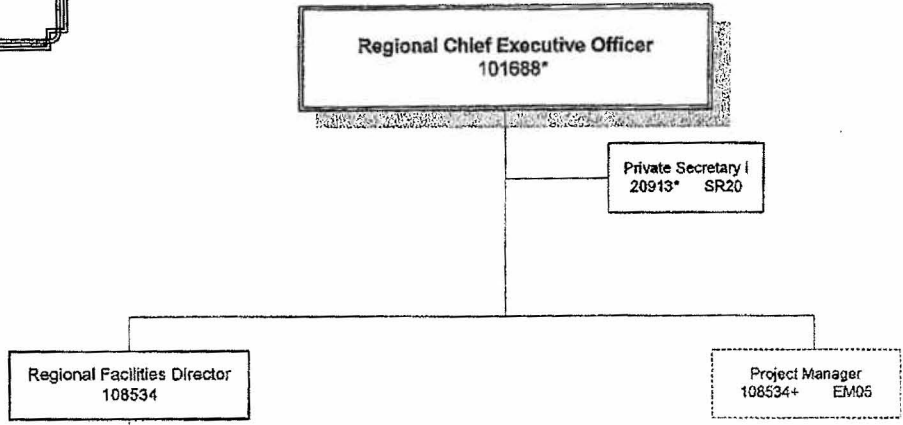

1

TOTAL COUNT ON THIS ORG CHART: 1
+Temporary position, not included in position count

HAWAII HEALTH SYSTEMS CORPORATION
 Samuel Mahelona Memorial Hospital
 Patient Services
 (Recreational Therapy, Physical Therapy,
 Occupational Therapy)
 July 1, 2011
 Chart 8

[Signature]
 Regional CEO's approval

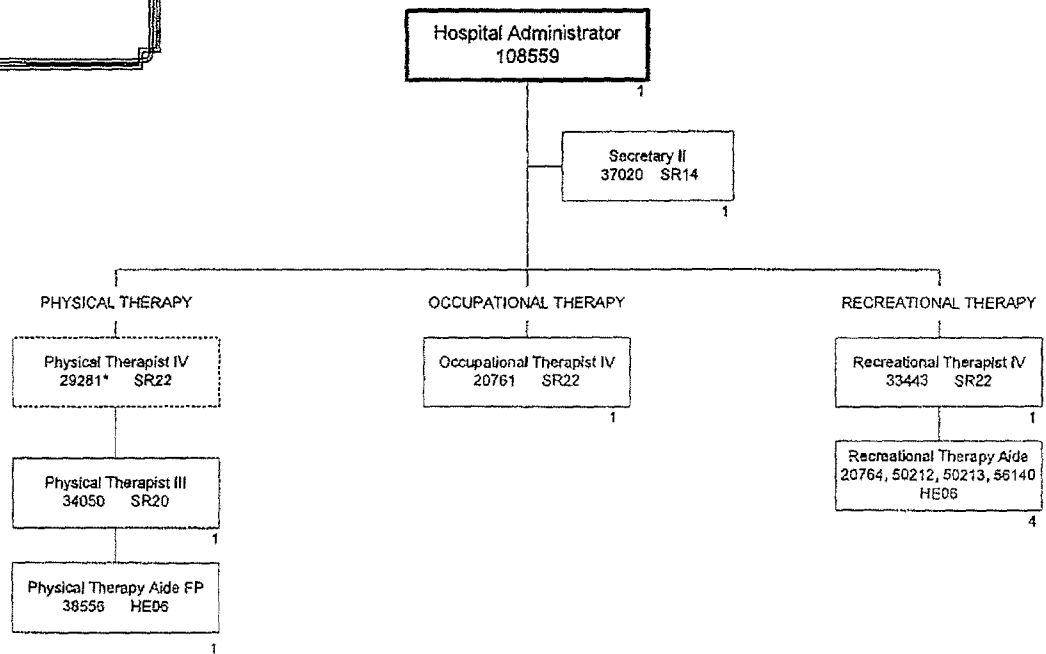

TOTAL COUNT ON THIS ORG CHART: 10
 +Temporary position, not included in position count
 *Not included in position count on this chart

HAWAII HEALTH SYSTEMS COPORATION
 Samuel Mahelona Memorial Hospital
 Patient Services
 (Pharmacy, Dietary, Social Services, HIM, & Imaging)
 July 1, 2011
 Chart 8.1

[Signature]
 Regional CEO's approval

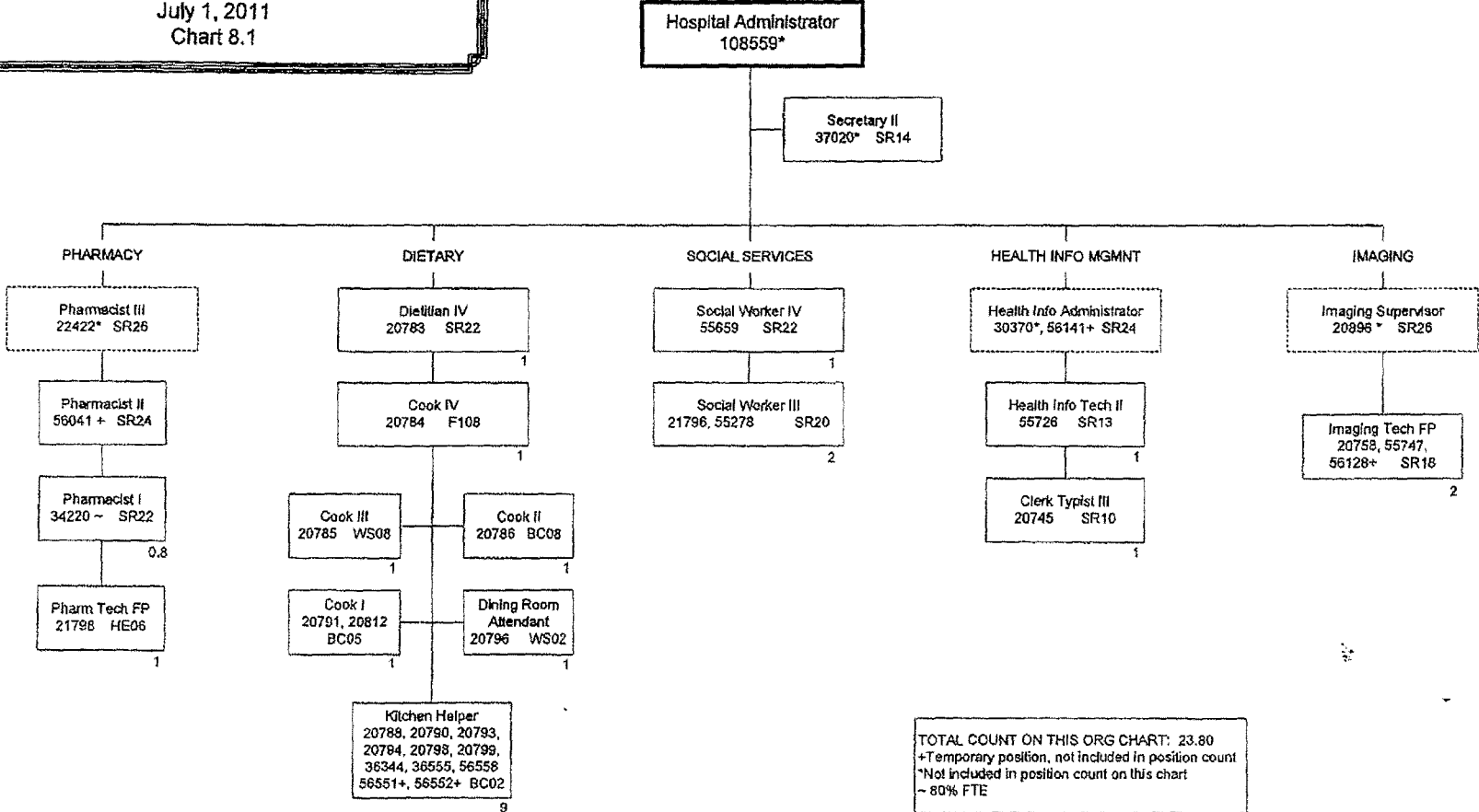

HAWAII HEALTH SYSTEMS CORPORATION
 Samuel Mahelona Memorial Hospital
 Facilities Management
 (Maintenance & Environmental Services)
 July 1, 2011
 Chart 8.2

[Signature]
 Regional CEO's approval

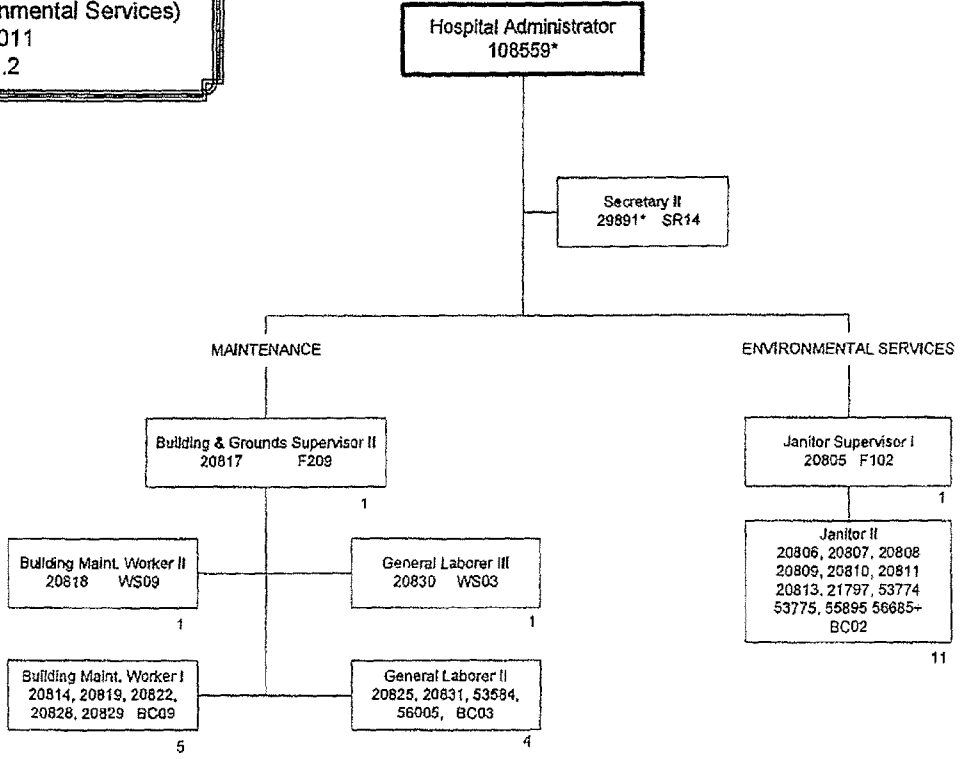

TOTAL COUNT ON THIS ORG CHART: 24
 +Temporary position, not included in position count
 *Not included in position count on this chart

HAWAII HEALTH SYSTEMS CORPORATION
 SMMH Nursing Services & CAC
 July 1, 2011
 Chart 8.3

[Signature]
 Regional CEO's approval

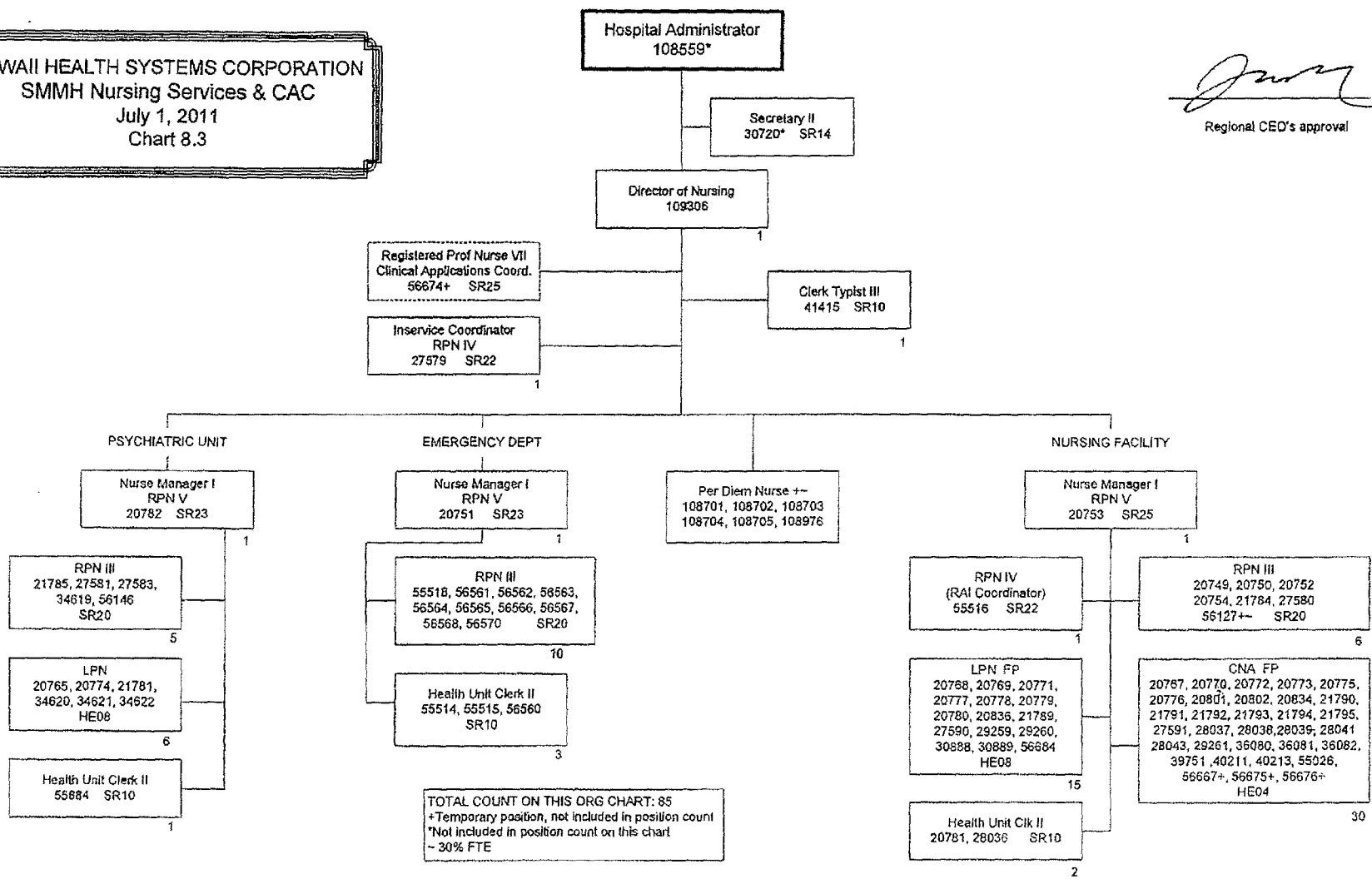

ORGANIZATION CHART

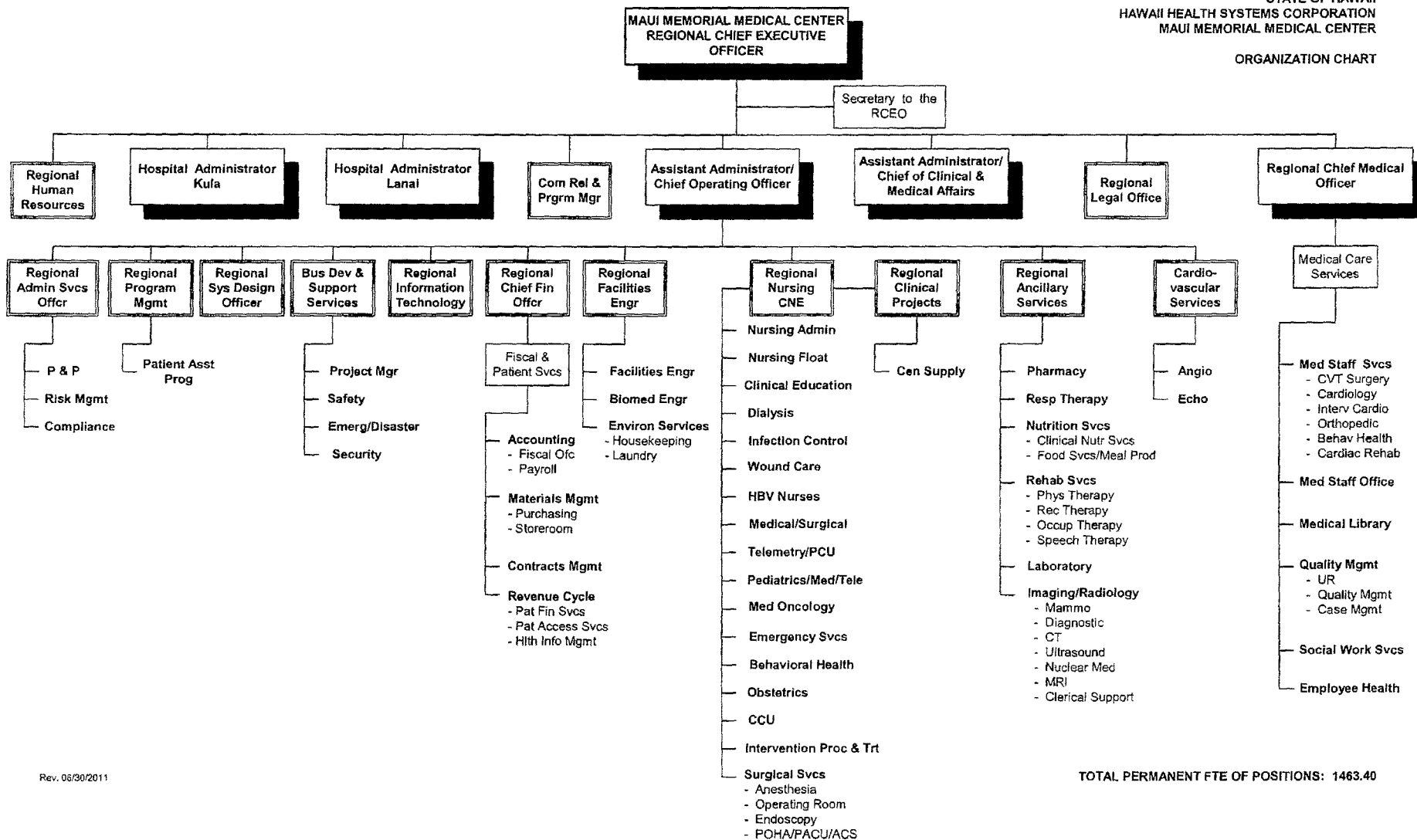

Position Organization Chart

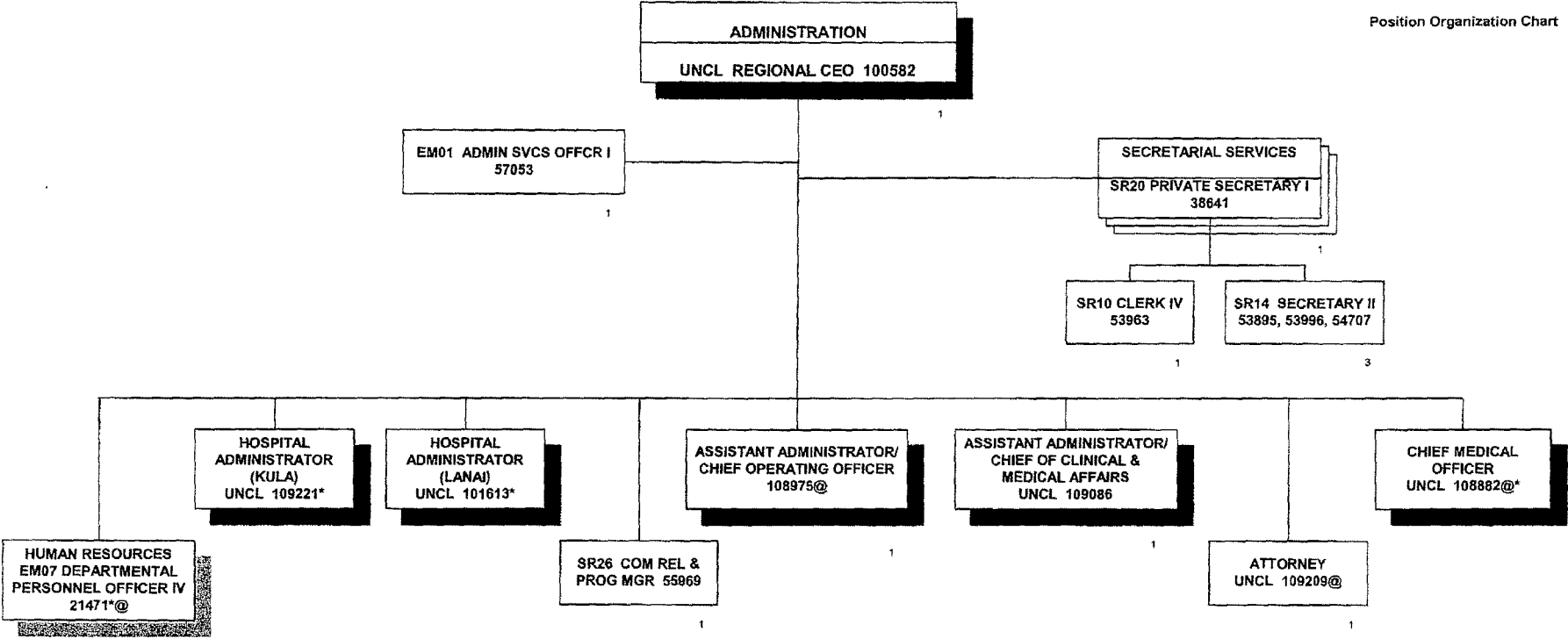

Rev. 06/30/2011
 *Not Included in Position Count on This Chart
 @ INCLUDES OVERSIGHT OF KULA HOSPITAL & LANAI COMMUNITY HOSPITAL.

Total Position FTE on This Chart: 11

STATE OF HAWAII
HAWAII HEALTH SYSTEMS CORPORATION
MAUI MEMORIAL MEDICAL CENTER
HUMAN RESOURCES

Position Organization Chart

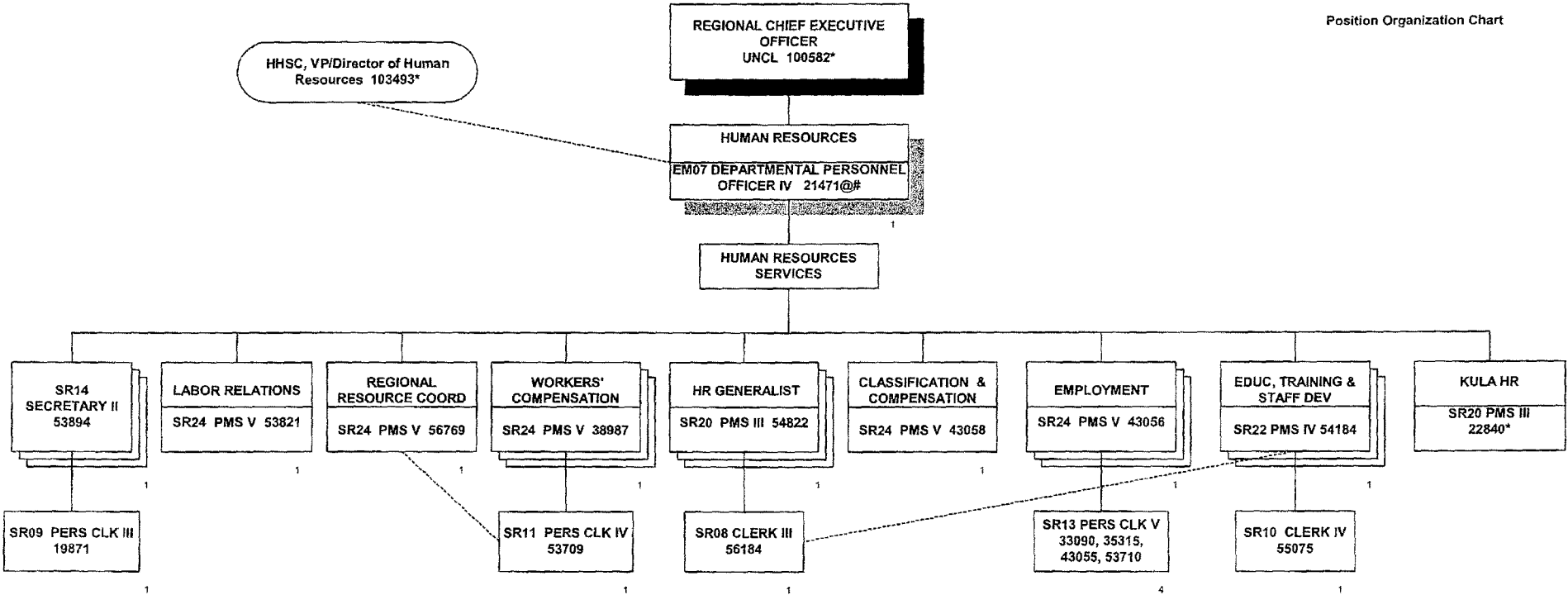

Rev. 06/30/2011
*Not Included in Position Count on This Chart
#Provides Direct Supervision to the Para Mgmt Spct II, Position No. 22840, Located at Kula Hospital
@INCLUDES OVERSIGHT OF KULA HOSPITAL & LANAI COMMUNITY HOSPITAL

Total Position FTE on This Chart: 17

Position Organization Chart

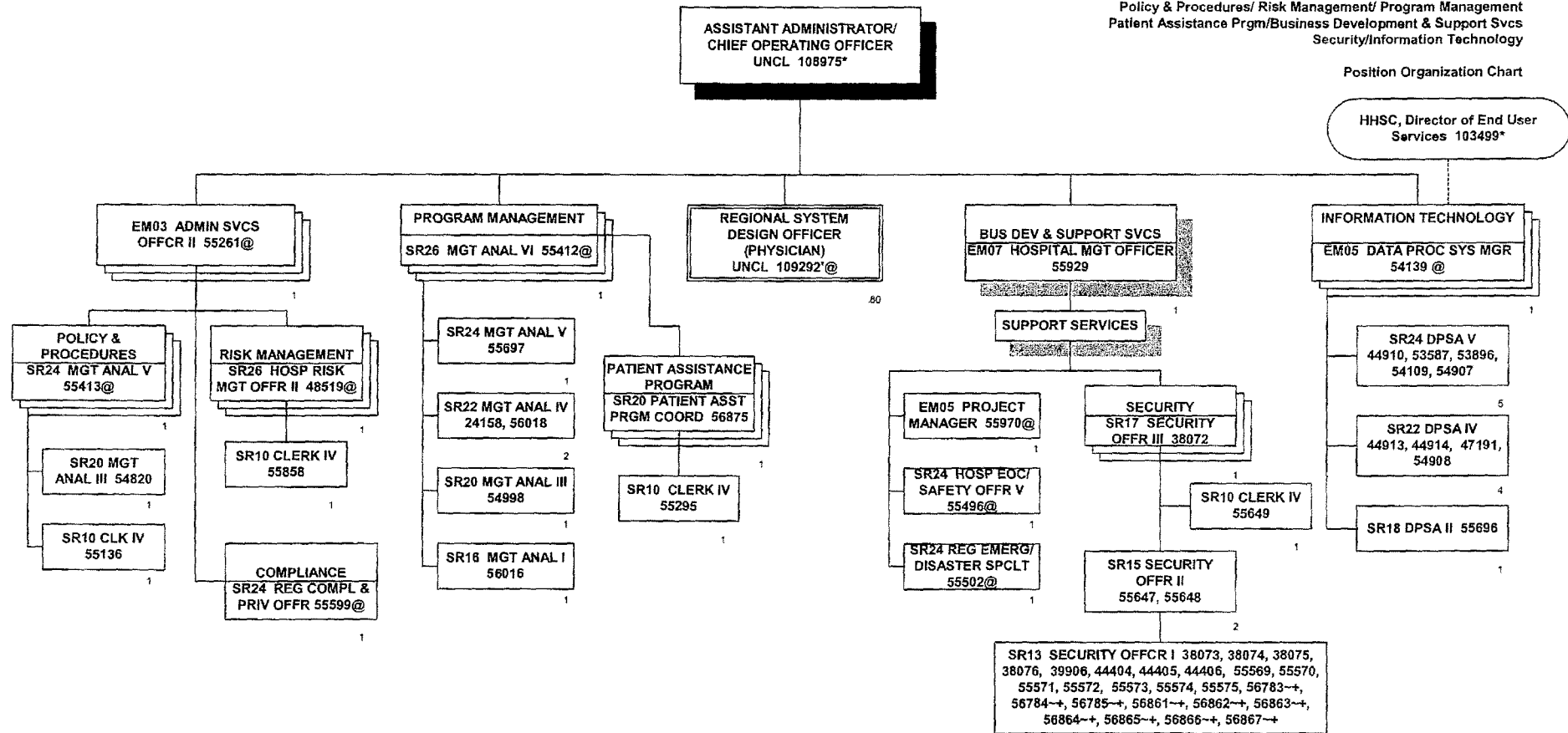

HHSC, Director of End User Services 103499*

Rev. 06/30/2011
*Not Included in Position Count on This Chart
-30% FTE
' 60% FTE
+Temporary Position, Not Included In Position Count
@INCLUDES OVERSIGHT OF KULA HOSPITAL & LANAI COMMUNITY HOSPITAL

15
Total Position FTE on This Chart: 49.8

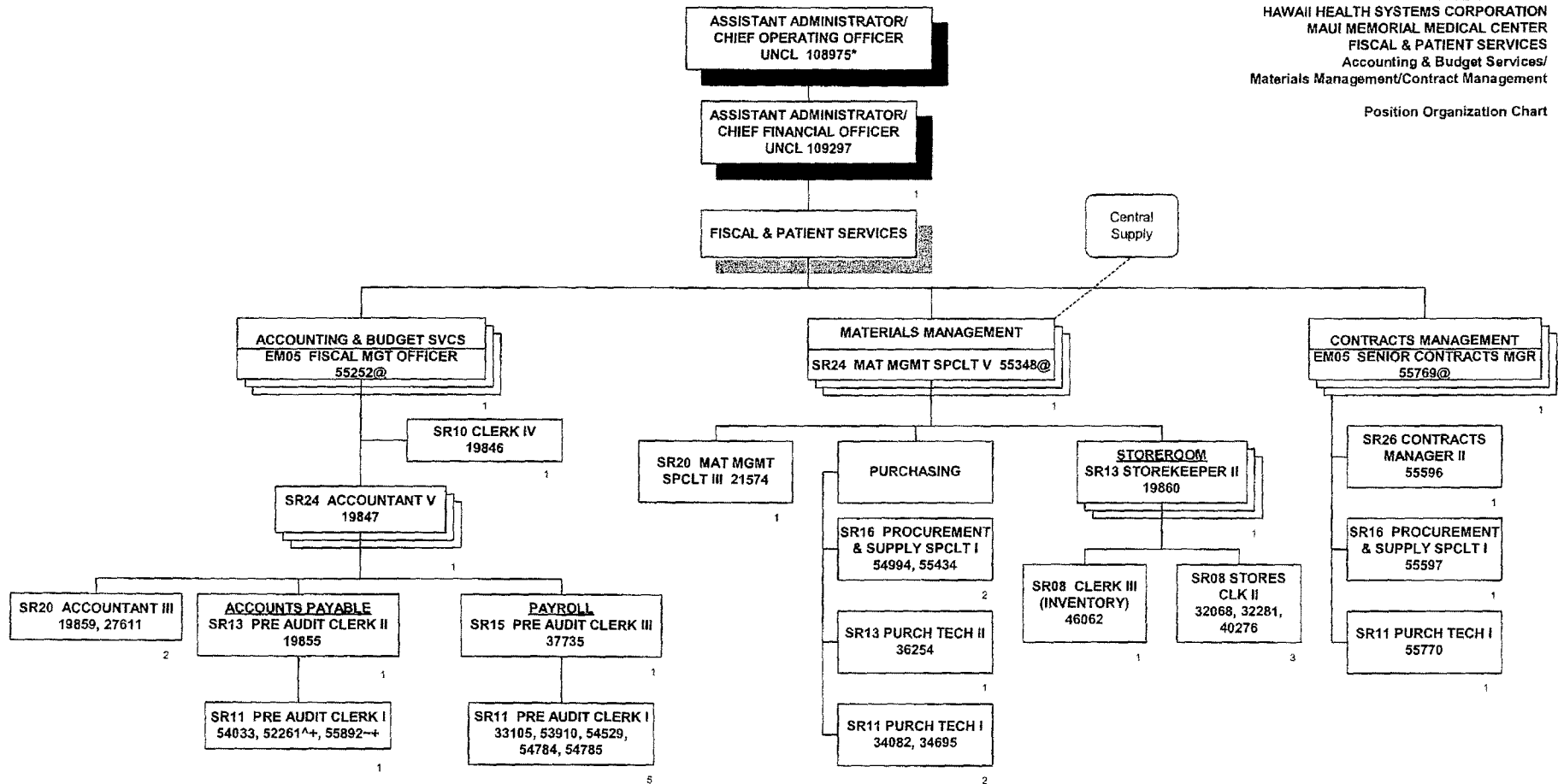

Rev. 06/30/2011
*Not Included in Position Count on This Chart
~30% FTE
^60% FTE
+ Temporary Position, Not included in Position Count
@INCLUDES OVERSIGHT OF KULA HOSPITAL & LANAI COMMUNITY HOSPITAL

Total Position FTE on This Chart: 30

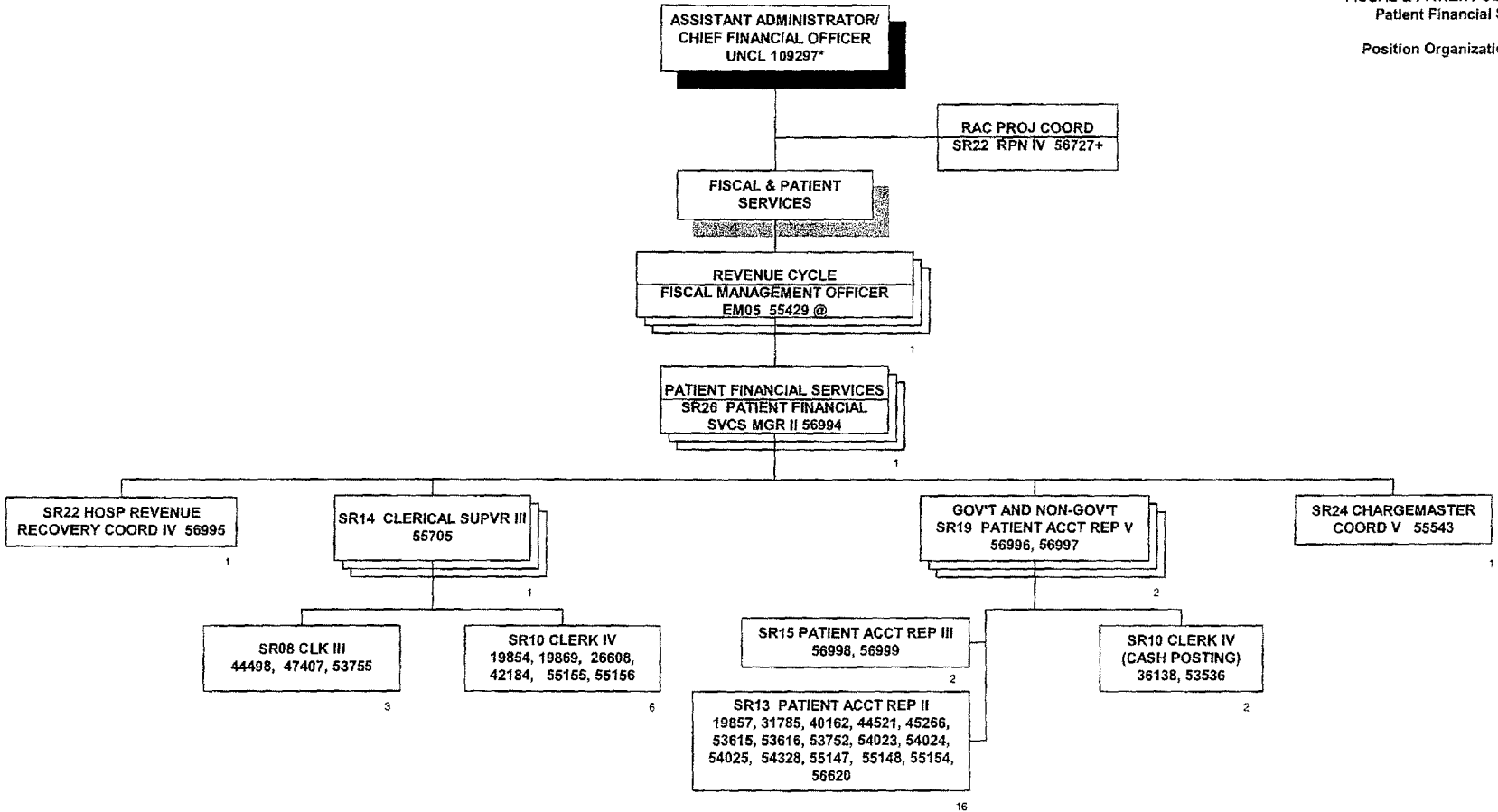

Rev. 06/30/2011
*Not included in Position Count on This Chart
+Temporary Position, Not Included in Position Count
@INCLUDES OVERSIGHT OF KULA HOSPITAL & LANAI COMMUNITY HOSPITAL

Total Position FTE on This Chart: 36

Position Organization Chart

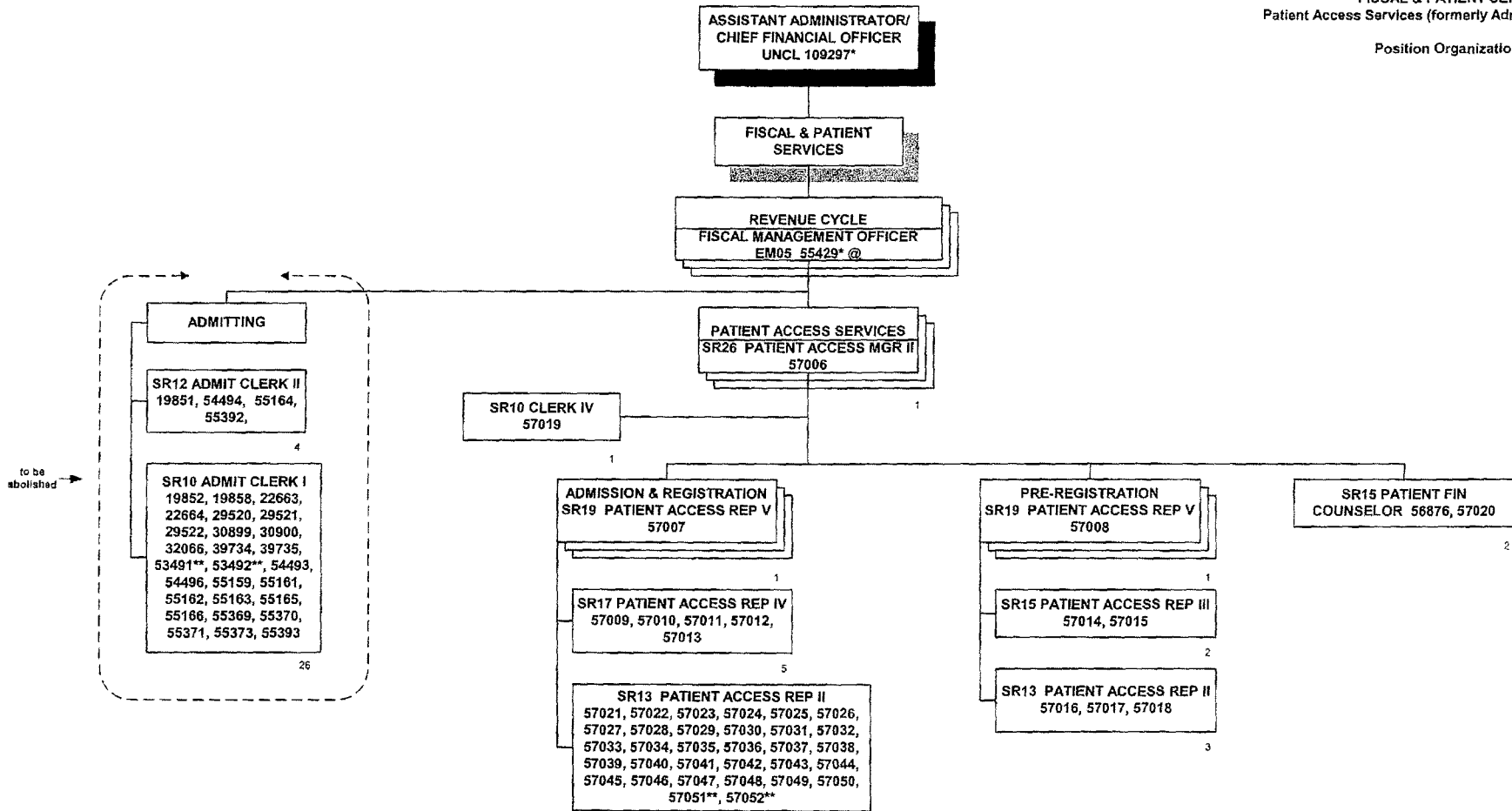

Rev. 06/30/2011
*Not Included in Position Count on This Chart
**50% FTE
@INCLUDES OVERSIGHT OF KULA HOSPITAL & LANAI COMMUNITY HOSPITAL

31

Total Position FTE on This Chart: 77

Position Organization Chart

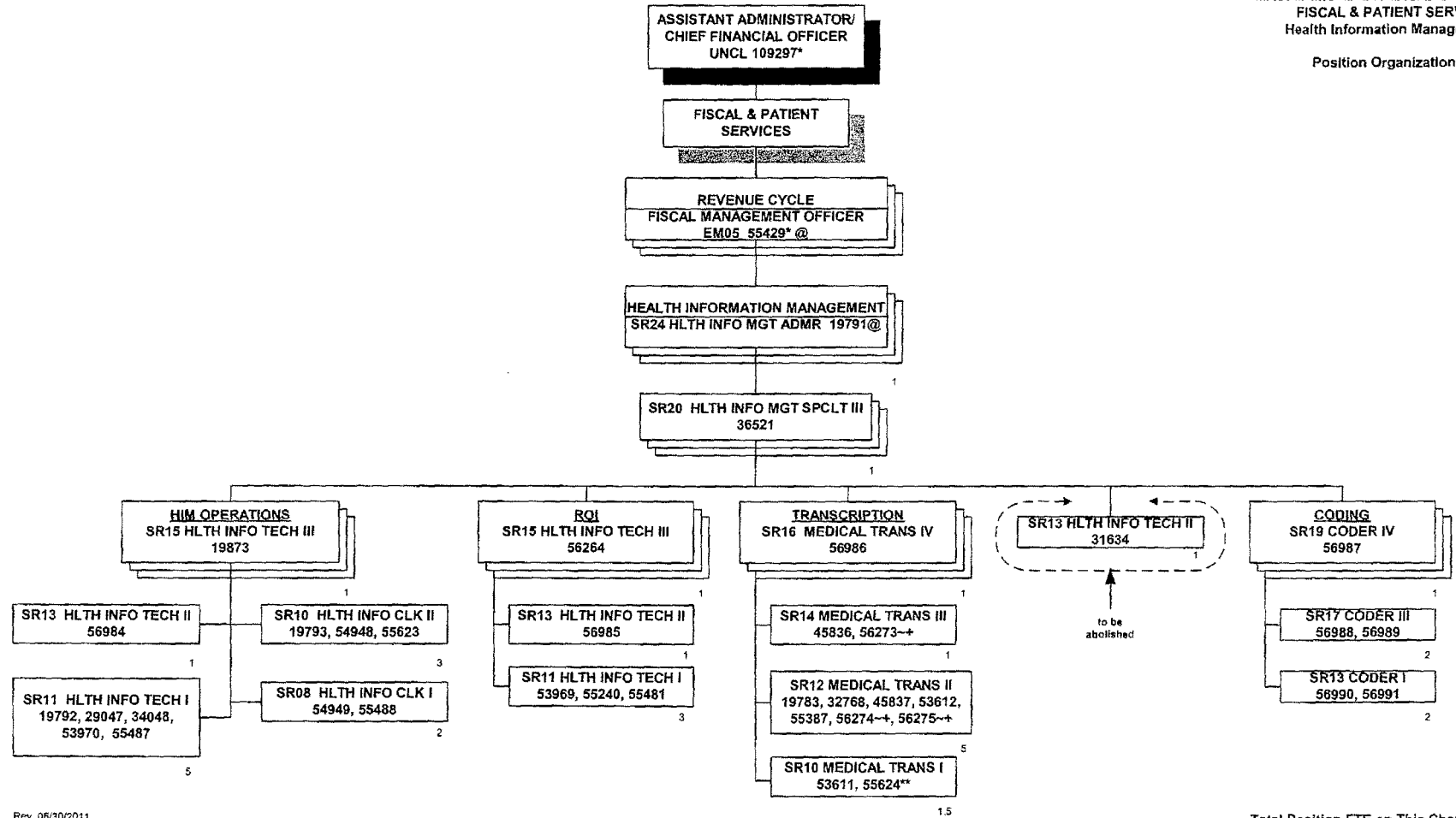

Rev. 06/30/2011
*Not Included in Position Count on This Chart
~30% FTE
**50% FTE
+Temporary Position, Not Included in Position Count
@INCLUDES OVERSIGHT OF KULA HOSPITAL & LANAI COMMUNITY HOSPITAL

Total Position FTE on This Chart: 33.5

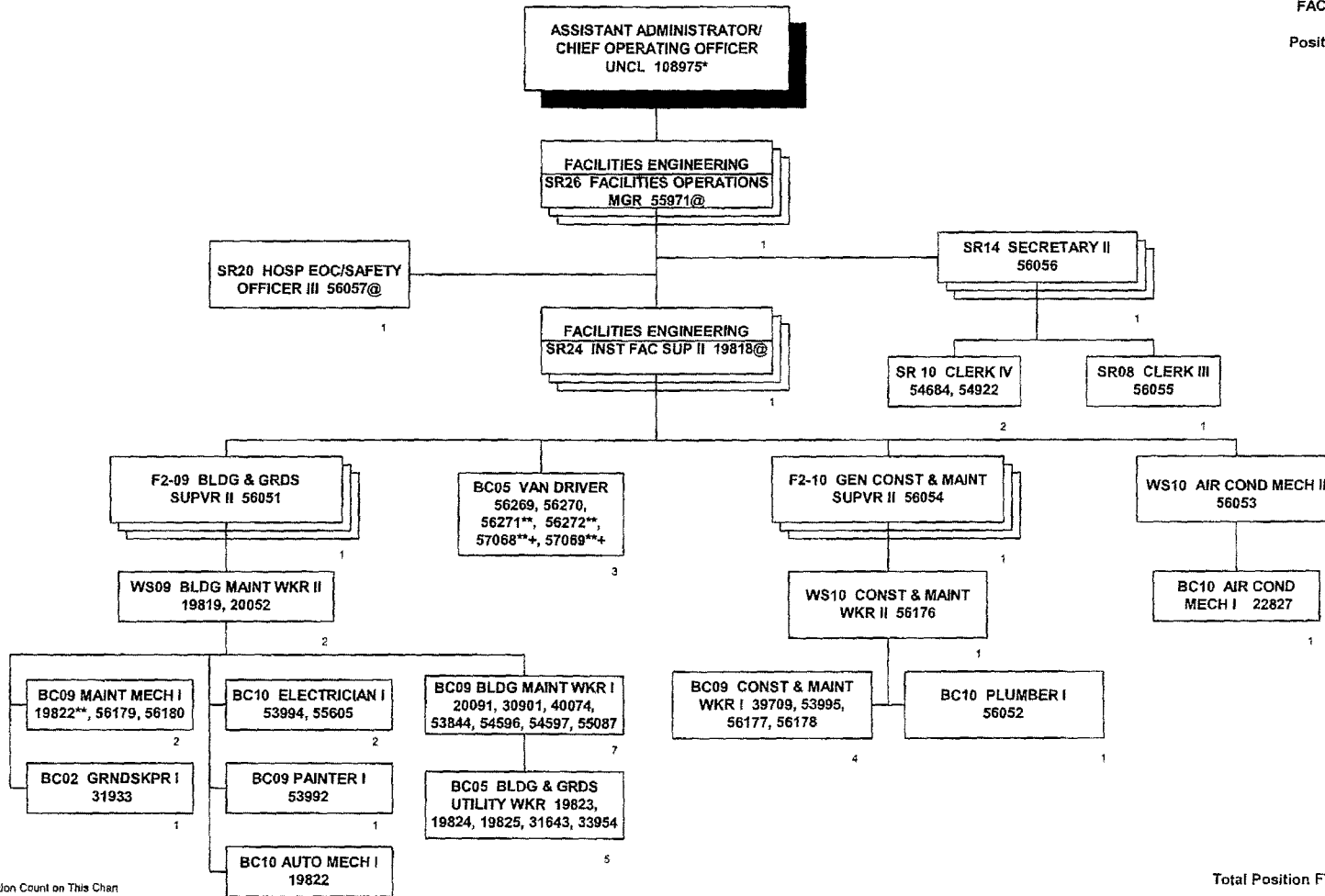

Rev. 06/30/2011
*Not Included in Position Count on This Chart
**50% FTE
+Temporary Position, Not Included in Position Count
@INCLUDES OVERSIGHT OF KULA HOSPITAL & LANAI COMMUNITY HOSPITAL

Total Position FTE on This Chart: 41

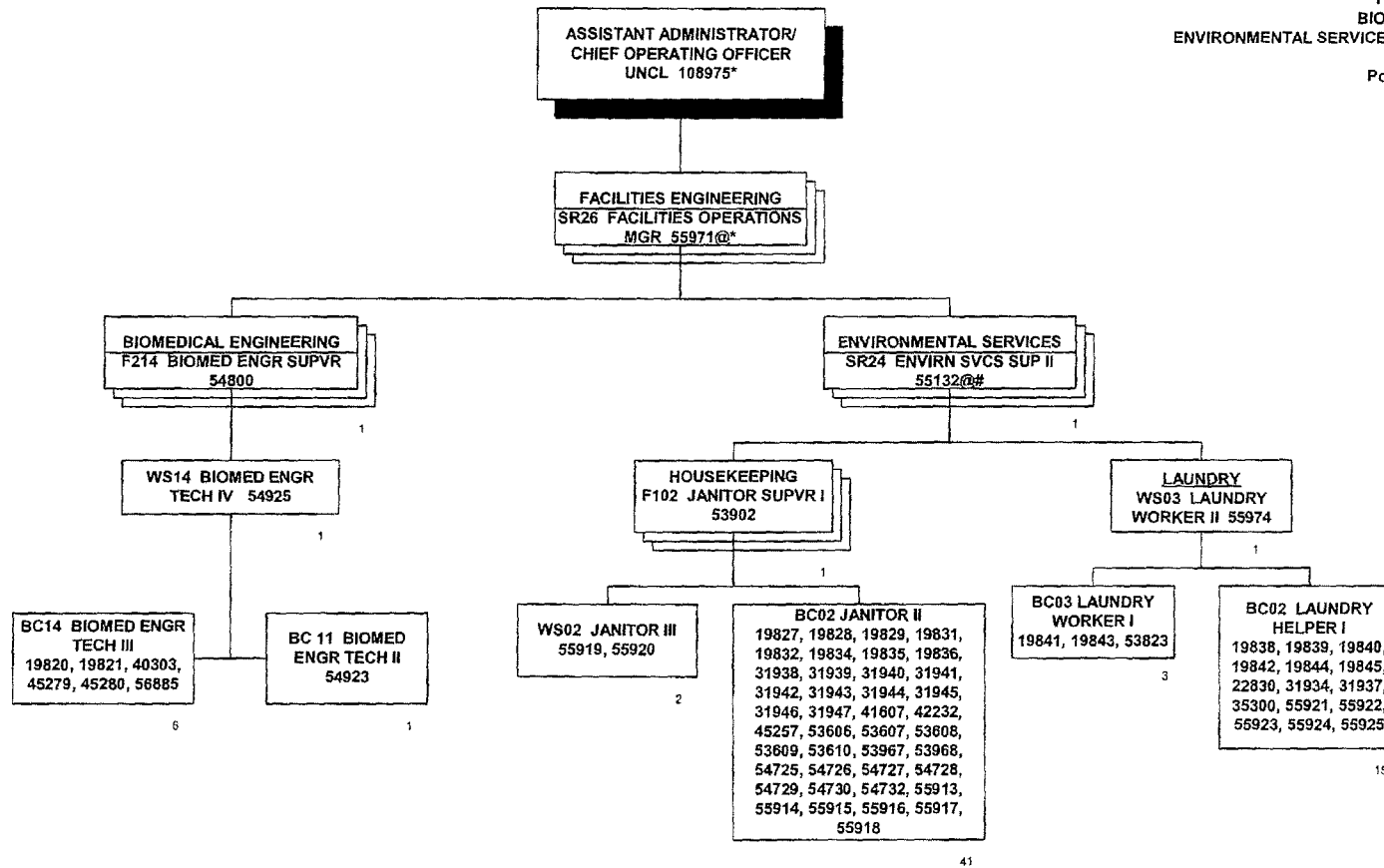

Rev. 06/30/2011

*Not Included in Position Count on This Chart

#Position Provides Direct Supervision to the Housekeeping Dept at Kula Hospital and Indirect Supervision to the Housekeeping Dept at Lanai Community Hospital

@INCLUDES OVERSIGHT OF KULA HOSPITAL & LANAI COMMUNITY HOSPITAL

Total Position FTE on This Chart: 73

Position Organization Chart

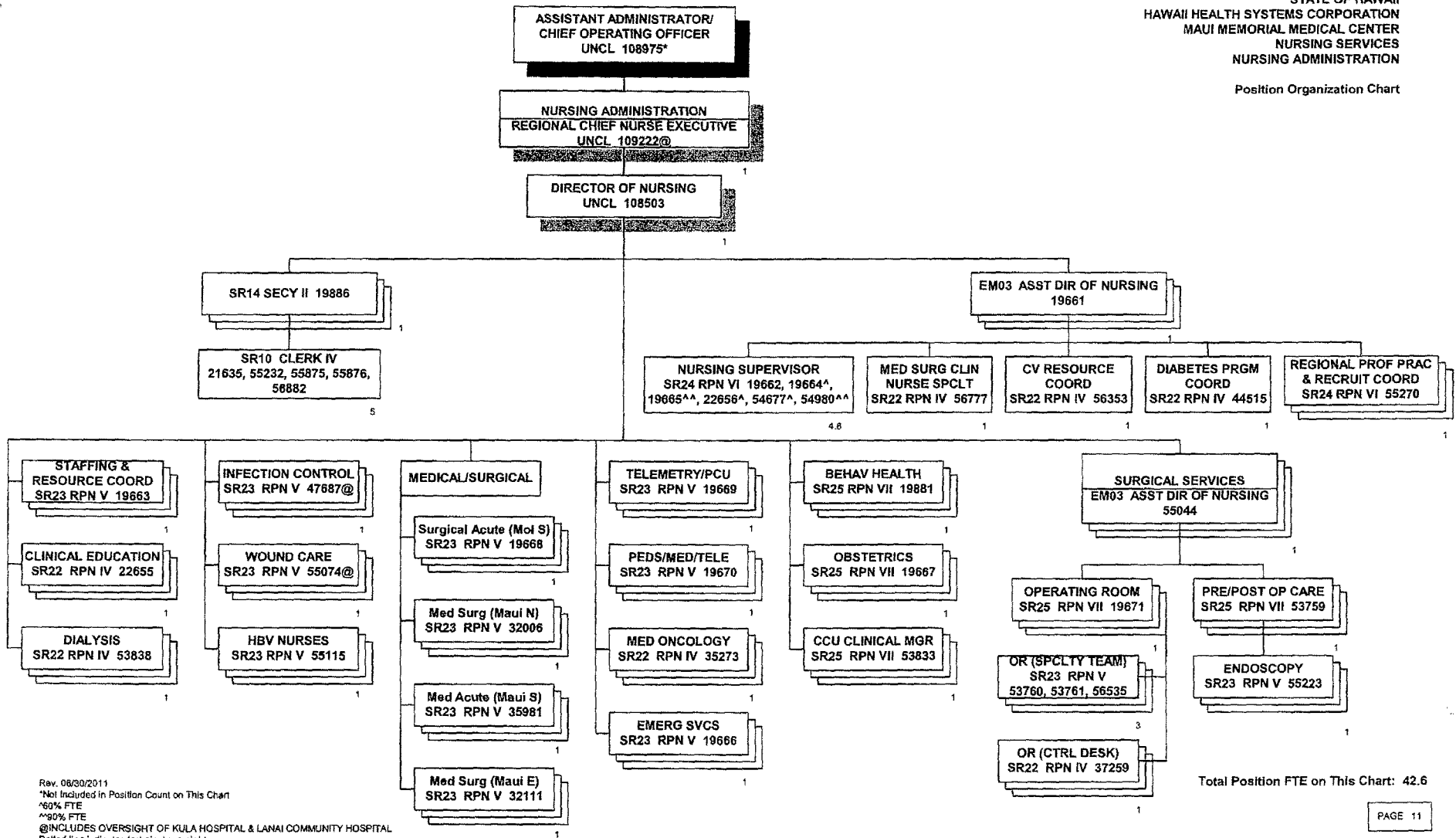

Rev. 06/30/2011
*Not Included in Position Count on This Chart
^60% FTE
^^90% FTE
@INCLUDES OVERSIGHT OF KULA HOSPITAL & LANAI COMMUNITY HOSPITAL
Dotted line indicates technical oversight

Total Position FTE on This Chart: 42.6

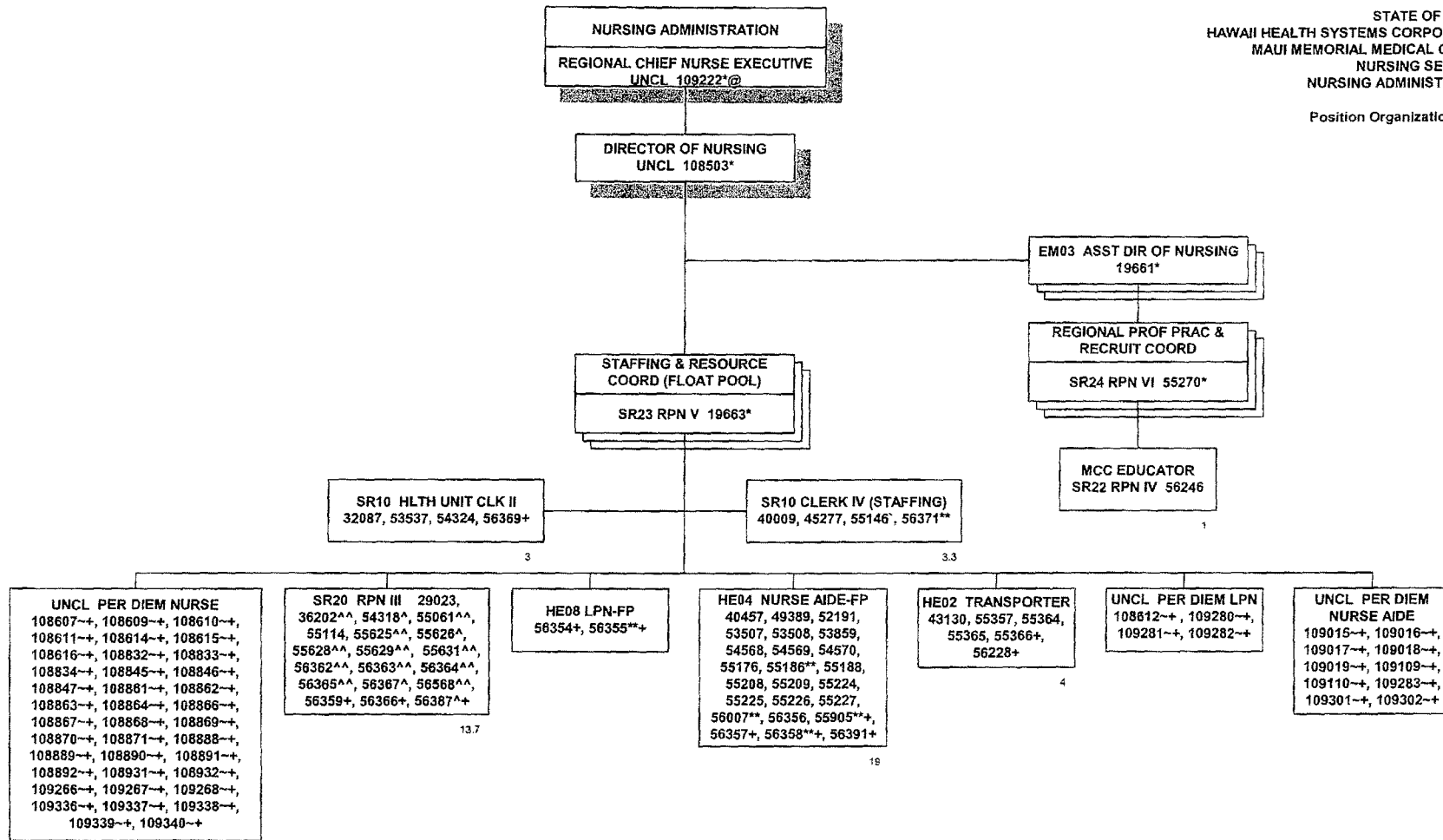

Rev. 06/30/2011

*Not Included in Position Count on This Chart

~30% FTE

**50% FTE

^60% FTE

^80% FTE

^^90% FTE

+Temporary Position, Not Included in Position Count

@INCLUDES OVERSIGHT OF KULA HOSPITAL & LANAI COMMUNITY HOSPITAL

Total Position FTE on This Chart: 44

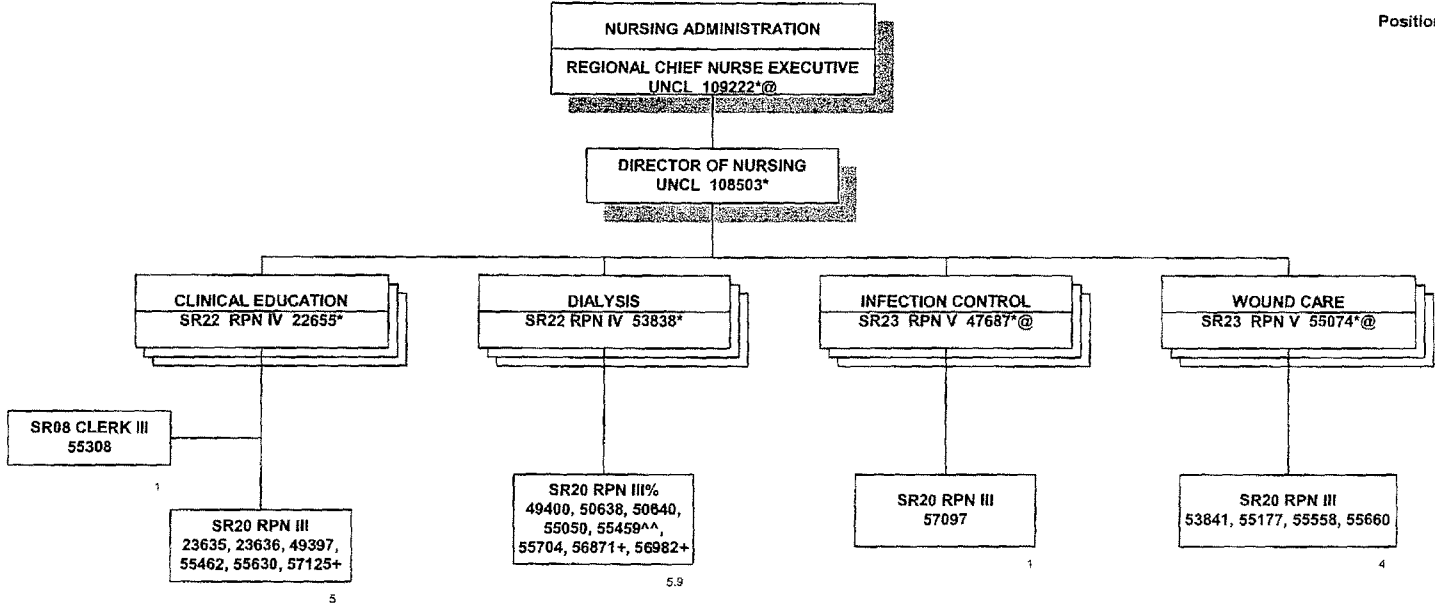

Rev. 06/30/2011
*Not Included in Position Count on This Chart
^^90% FTE
+ Temporary Position, Not Included in Position Count
% Positions Receive Supervision from the RPN VII, Position No. 55411
@INCLUDES OVERSIGHT OF KULA HOSPITAL & LANAI COMMUNITY HOSPITAL

Position Organization Chart

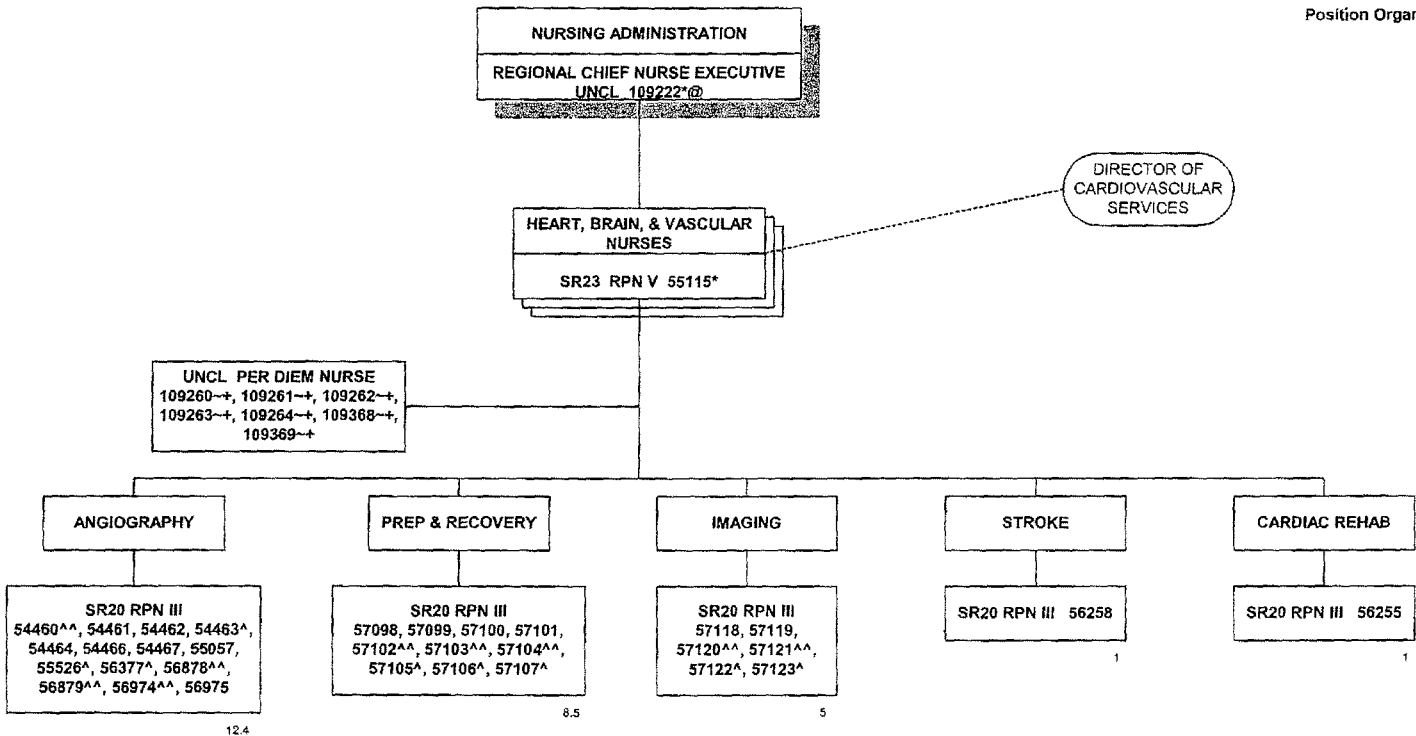

Rev. 06/30/2011
 *Not Included in Position Count on This Chart
 ~30% FTE
 ^60% FTE
 ^^90% FTE
 + Temporary Position, Not Included in Position Count
 @INCLUDES OVERSIGHT OF KULA HOSPITAL & LANAI COMMUNITY HOSPITAL

Total Position FTE on This Chart: 27.9

Position Organization Chart

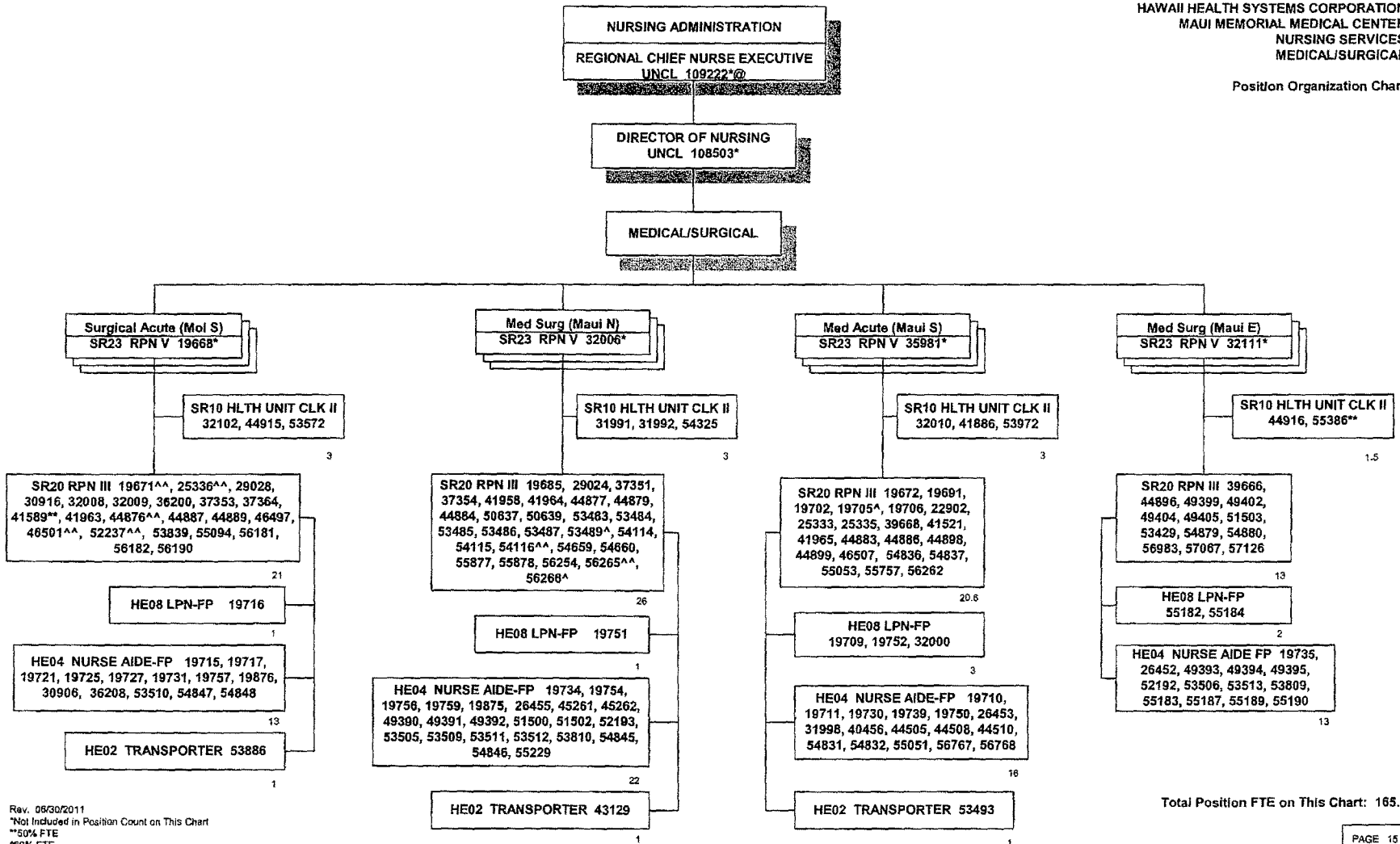

Rev. 06/30/2011
*Not Included in Position Count on This Chart
**50% FTE
^60% FTE
^^90% FTE
@INCLUDES OVERSIGHT OF KULA HOSPITAL & LANAI COMMUNITY HOSPITAL

Total Position FTE on This Chart: 165.1

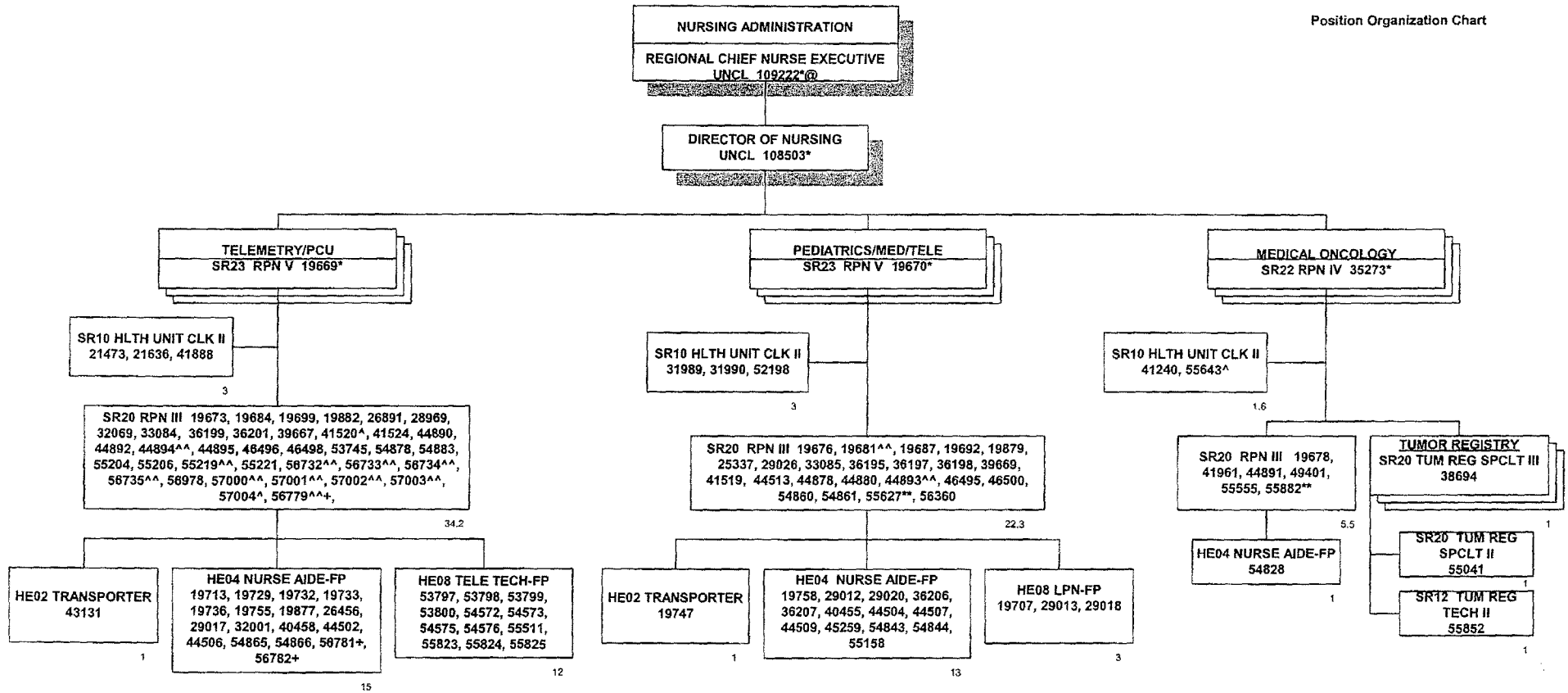

Rev. 06/30/2011
*Not included in Position Count on This Chart
**50% FTE
^60% FTE
^^90% FTE
+Temporary Position, Not included in Position Count
@INCLUDES OVERSIGHT OF KULA HOSPITAL & LANAI COMMUNITY HOSPITAL

Total Position FTE on This Chart: 118.6

Position Organization Chart

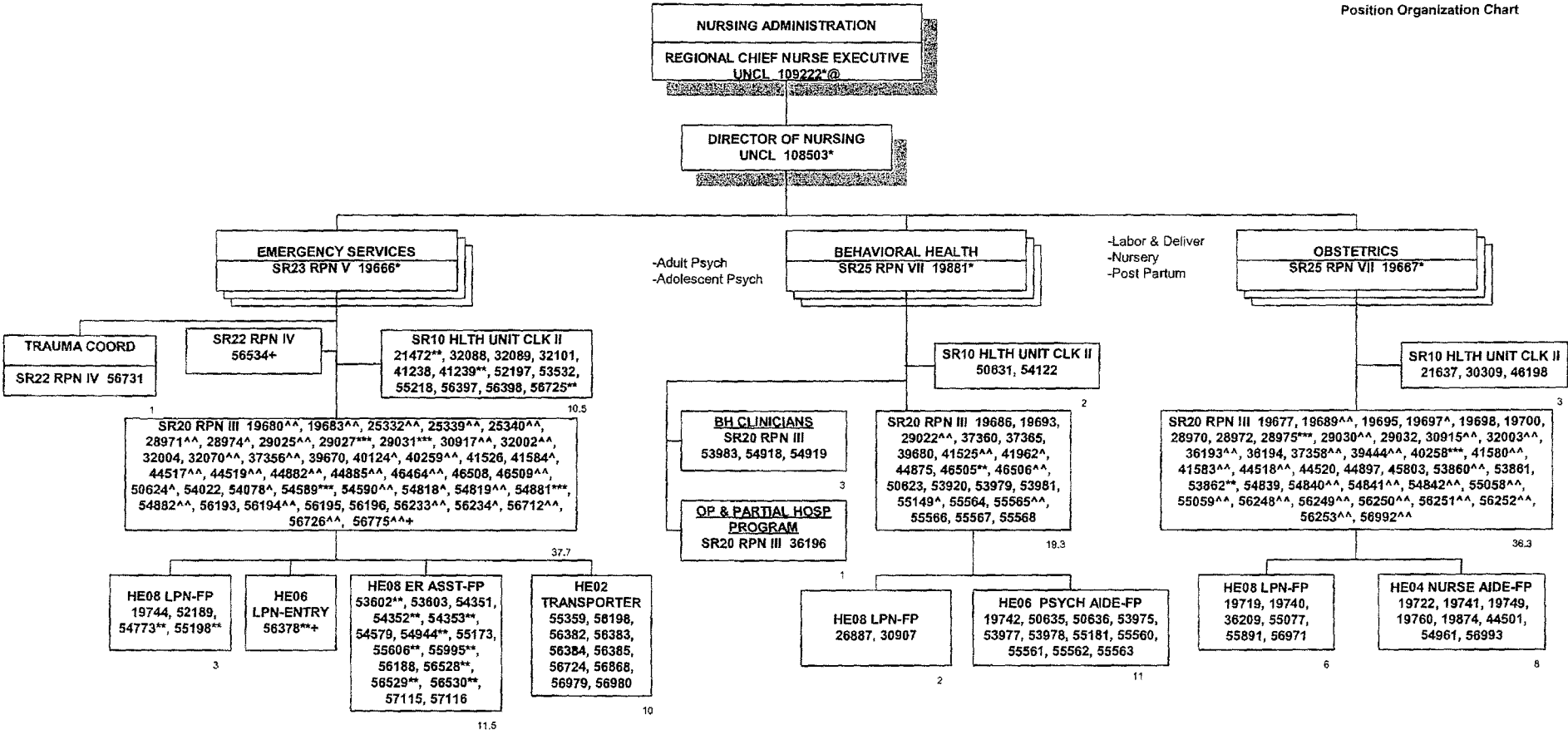

Rev. 06/30/2011
 *Not included in Position Count on This Chart
 **50% FTE
 ^60% FTE
 ***75% FTE
 ^^80% FTE
 +Temporary Position, Not Included in Position Count
 ©INCLUDES OVERSIGHT OF KULA HOSPITAL & LANAI COMMUNITY HOSPITAL

Total Position FTE on This Chart: 165.3

Position Organization Chart

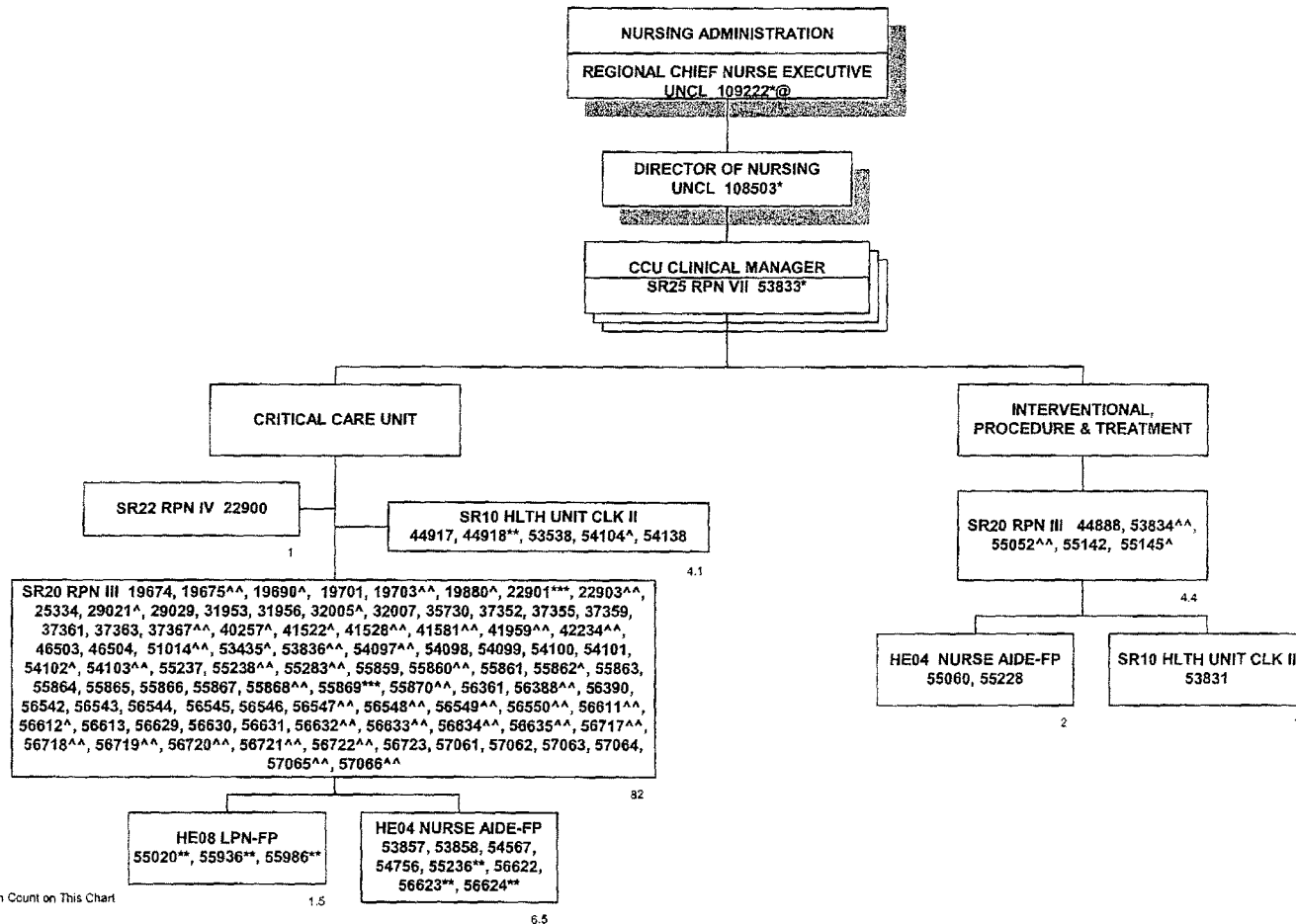

Rev. 06/30/2011
*Not Included in Position Count on This Chart
^50% FTE
**60% FTE
***75% FTE
^^90% FTE
@INCLUDES OVERSIGHT OF KULA HOSPITAL & LANAI COMMUNITY HOSPITAL

Total Position FTE on This Chart: 102.5

Position Organization Chart

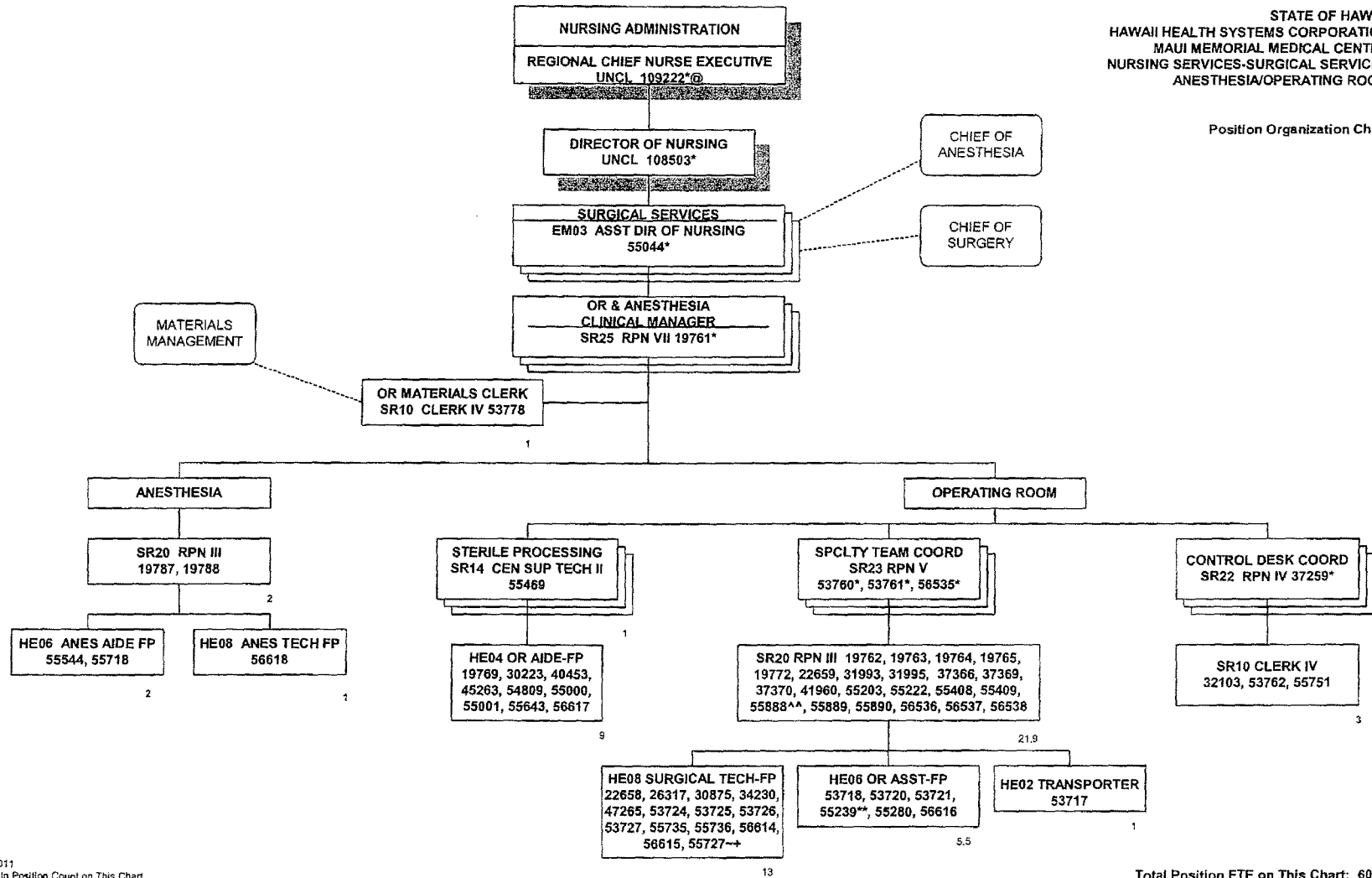

Rev. 06/30/2011
*Not Included in Position Count on This Chart
~30% FTE
**50% FTE
**30% FTE
+ Temporary Position, Not Included in Position Count
@ INCLUDES OVERSIGHT OF KULA HOSPITAL & LANAI COMMUNITY HOSPITAL

Total Position FTE on This Chart: 60.4

Position Organization Chart

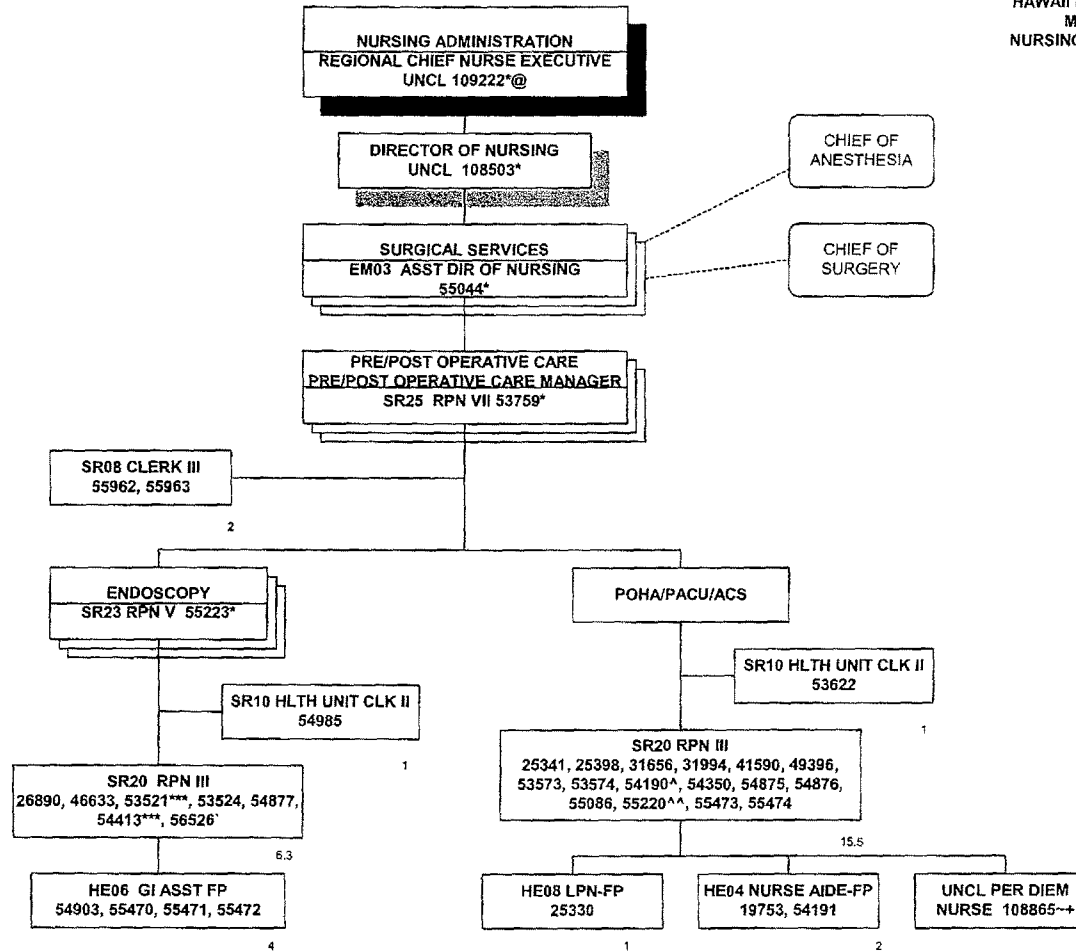

Rev. 06/30/2011

*Not Included in Position Count on This Chart

~30% FTE

^60% FTE

***75% FTE

^80% FTE

^^90% FTE

+ Temporary Position, Not Included in Position Count

@INCLUDES OVERSIGHT OF KULA HOSPITAL & LANAI COMMUNITY HOSPITAL

Total Position FTE on This Chart: 32.8

Position Organization Chart

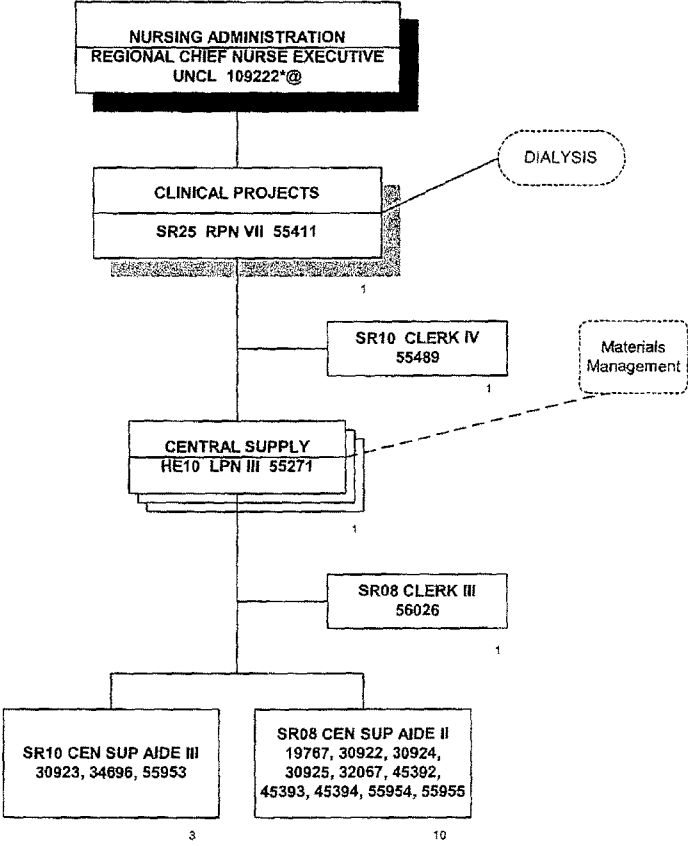

Rev. 06/30/2011
 *Not Included in Position Count on This Chart
 Dotted Line Indicates Technical Oversight

Total Position FTE on This Chart: 17

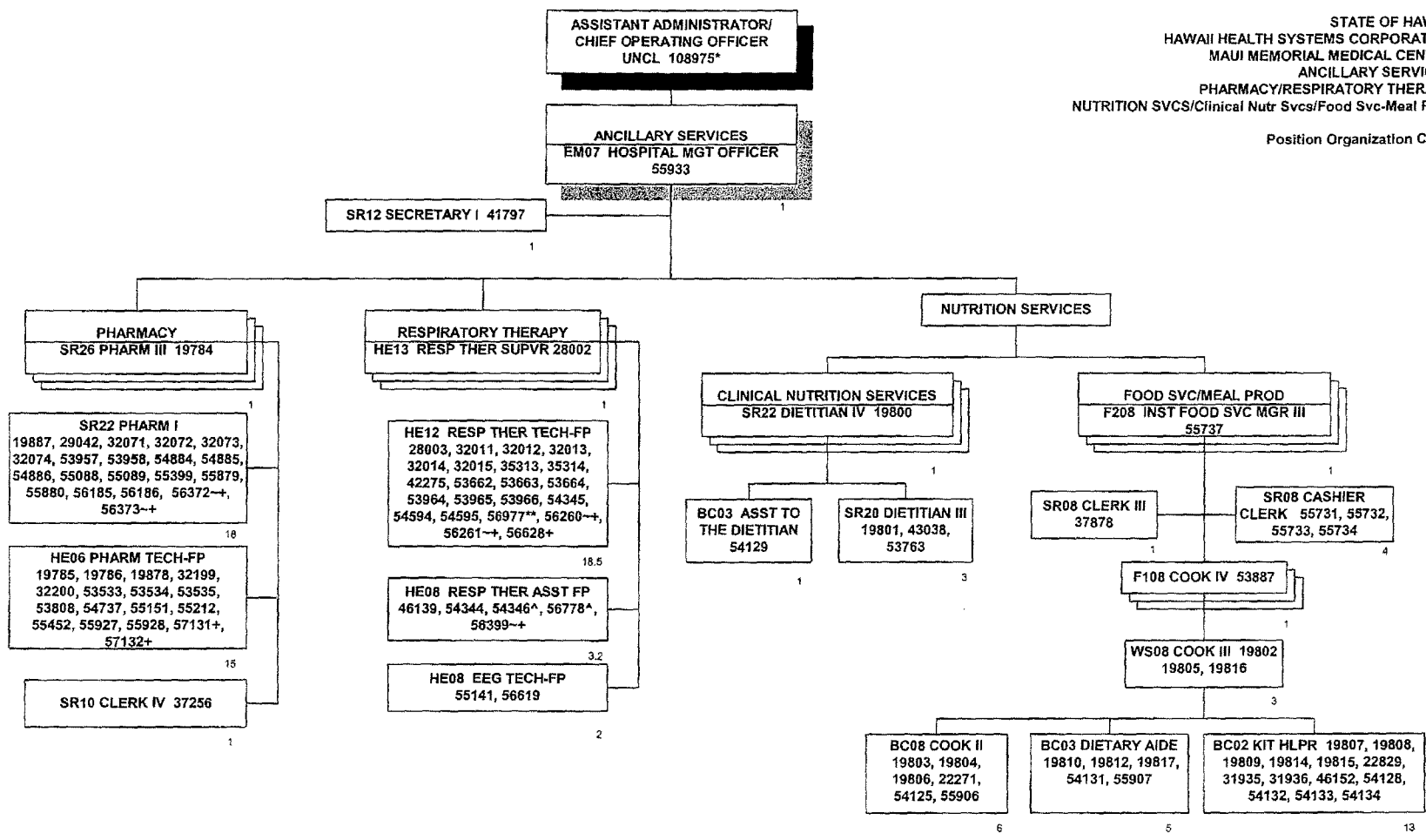

Rev. 06/30/2011
*Not Included in Position Count on This Chart
~30% FTE
**90% FTE
^60% FTE
+Temporary Position, Not Included in Position Count

Total Position FTE on This Chart: 100.7

Position Organization Chart

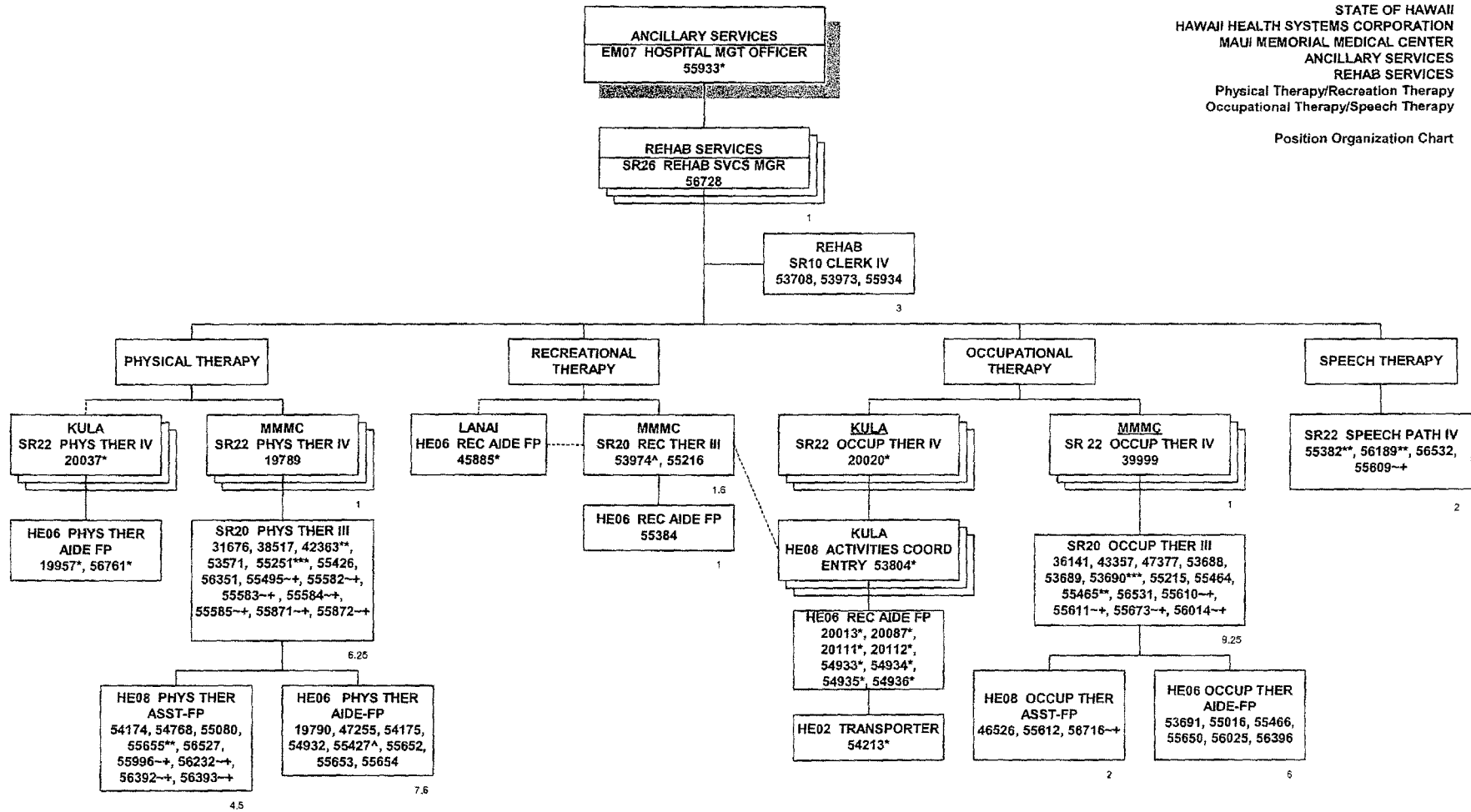

Rev. 06/30/2011
*Not Included in Position Count on This Chart
~30% FTE
**50% FTE
^60% FTE
***75% FTE
~Temporary Position, Not Included in Position Count
^Dotted lines indicate technical oversight of Department or position

Total Position FTE on This Chart: 46.2

STATE OF HAWAII
HAWAII HEALTH SYSTEMS CORPORATION
MAUI MEMORIAL MEDICAL CENTER
ANCILLARY SERVICES
LABORATORY

Position Organization Chart

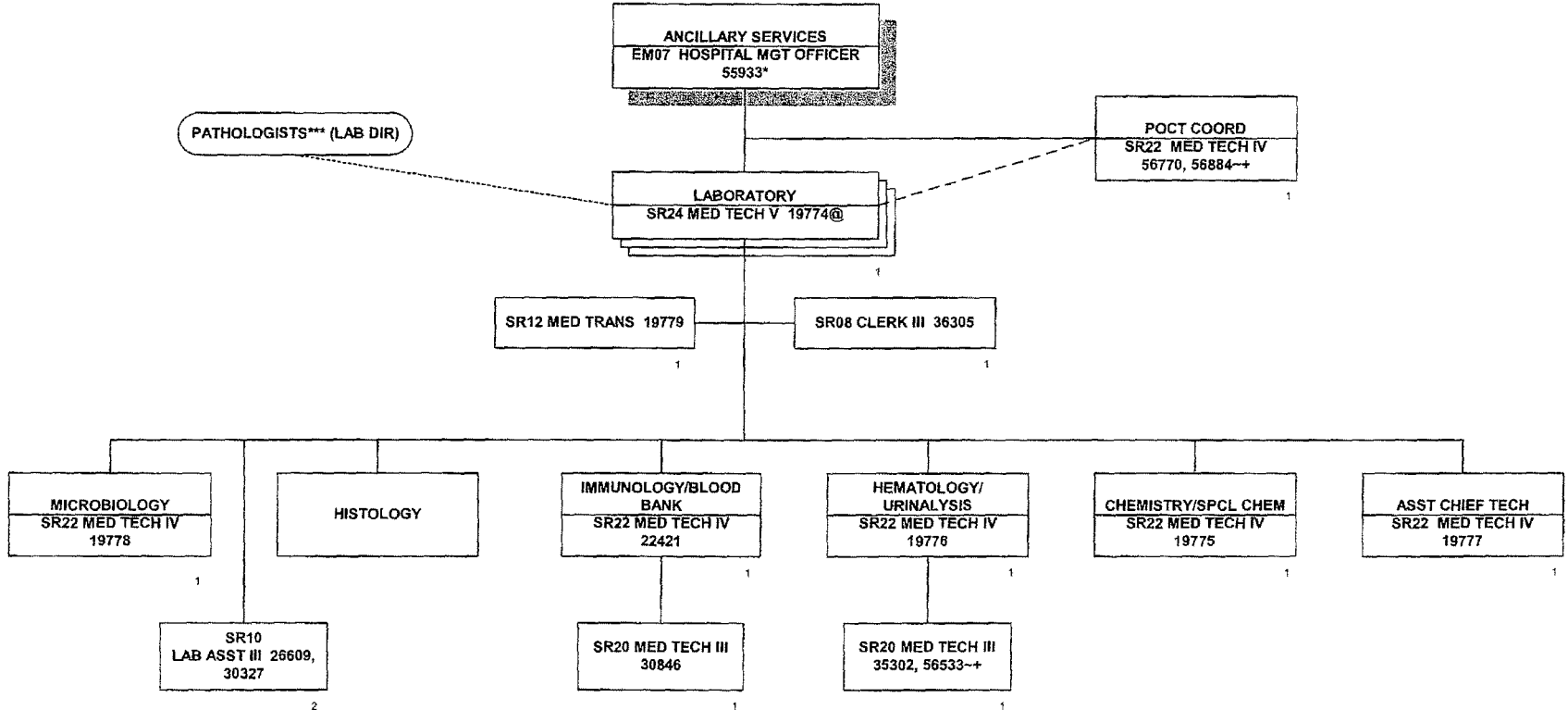

Rev. 06/30/2011
*Not Included In Position Count on This Chart
**INDEPENDENT CONTRACTORS
~30% FTE
+Temporary Position, Not Included In Position Count
@Provides Direct Supervision to the Med Tech III's at Kula Hospital & Lanai Community Hospital
Dotted line indicates technical oversight

Total Position FTE on This Chart: 13

Position Organization Chart

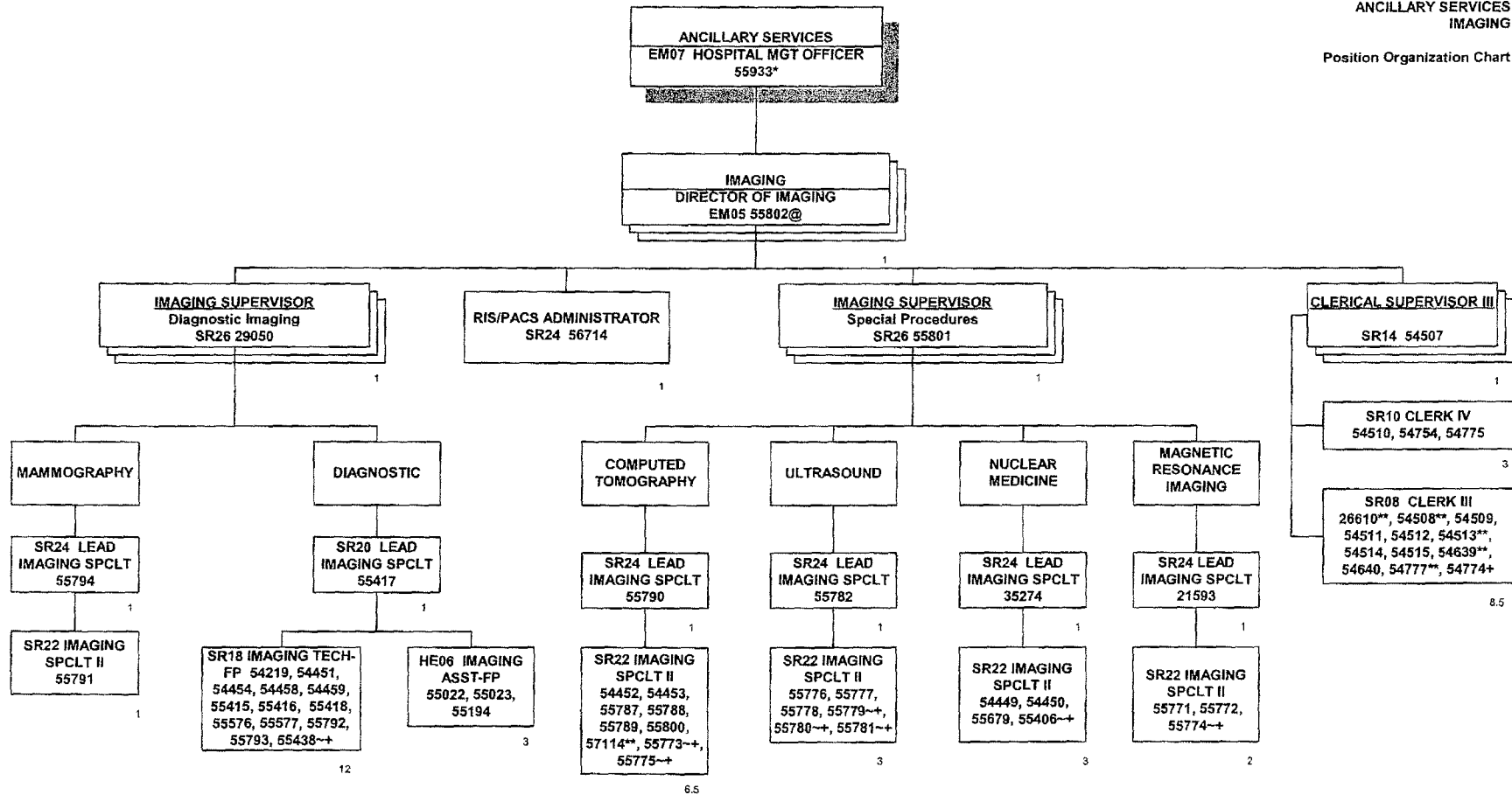

Rev. 06/30/2011
*Not included in Position Count on This Chart
~30% FTE
** 50% FTE
+Temporary Position, Not Included in Position Count
@ INCLUDES OVERSIGHT OF KULA HOSPITAL & LANAI COMMUNITY HOSPITAL

Total Position FTE on This Chart: 53

Position Organization Chart

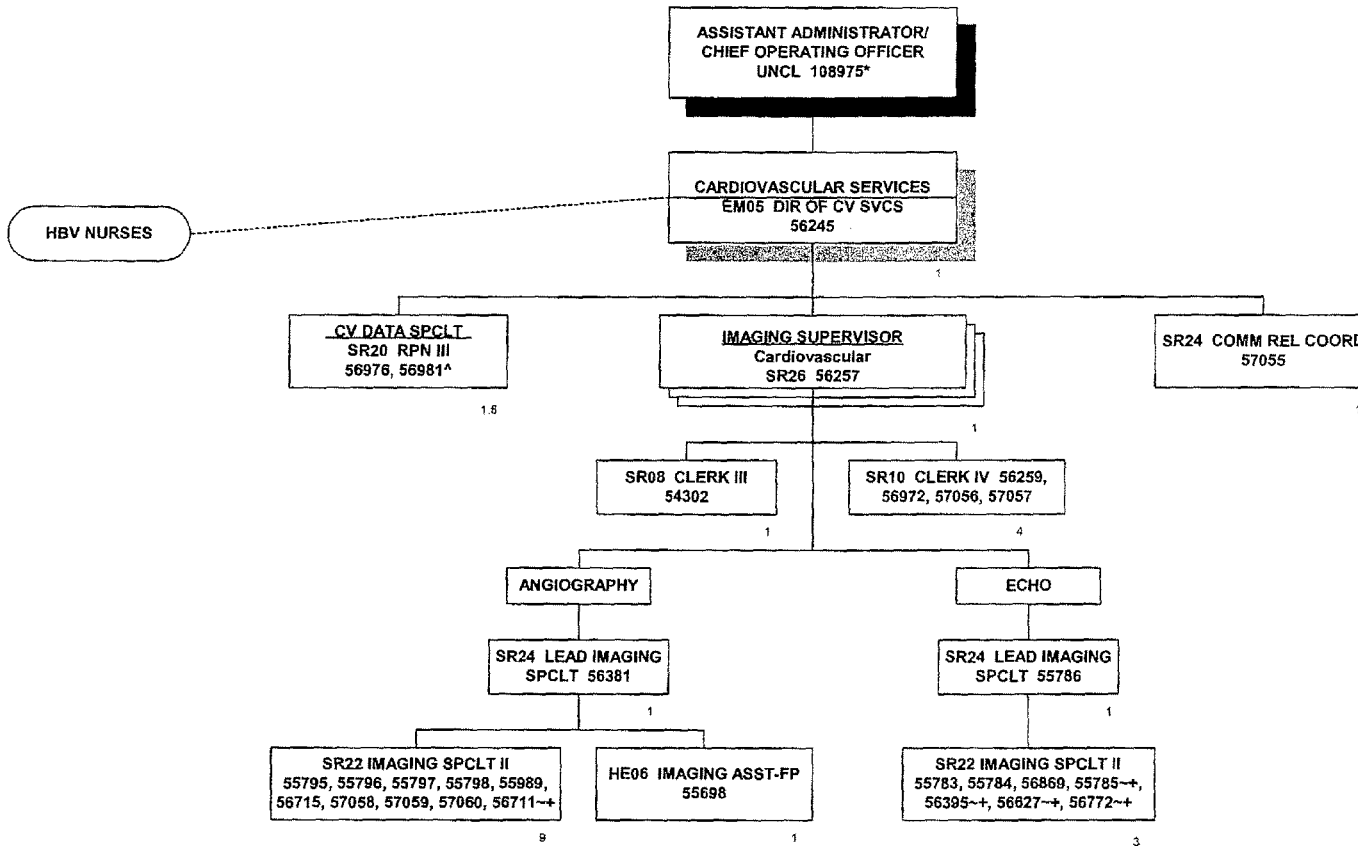

Rev. 06/30/2011
*Not Included in Position Count on This Chart
~30% FTE
^60% FTE
+ Temporary Position, Not Included in Position Count
Dotted Line Indicates Technical Oversight

Total Position FTE on This Chart: 24.6

Position Organization Chart

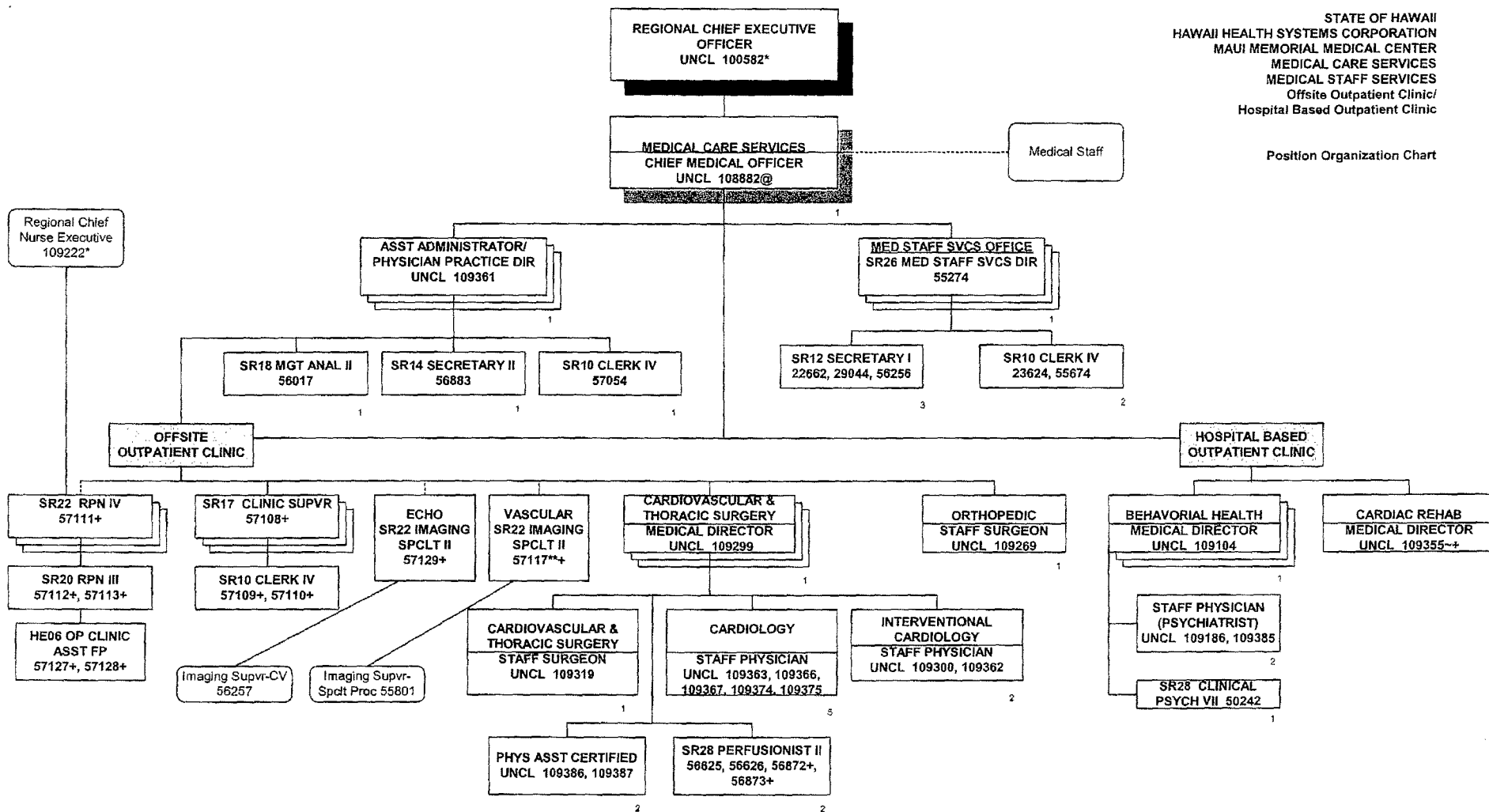

Rev. 06/30/2011
*Not Included In Position Count on This Chart
~30% FTE
**50% FTE
+Temporary Position, Not Included in Position Count
@INCLUDES OVERSIGHT OF KULA HOSPITAL & LANAI COMMUNITY HOSPITAL

Total Position FTE on This Chart: 29

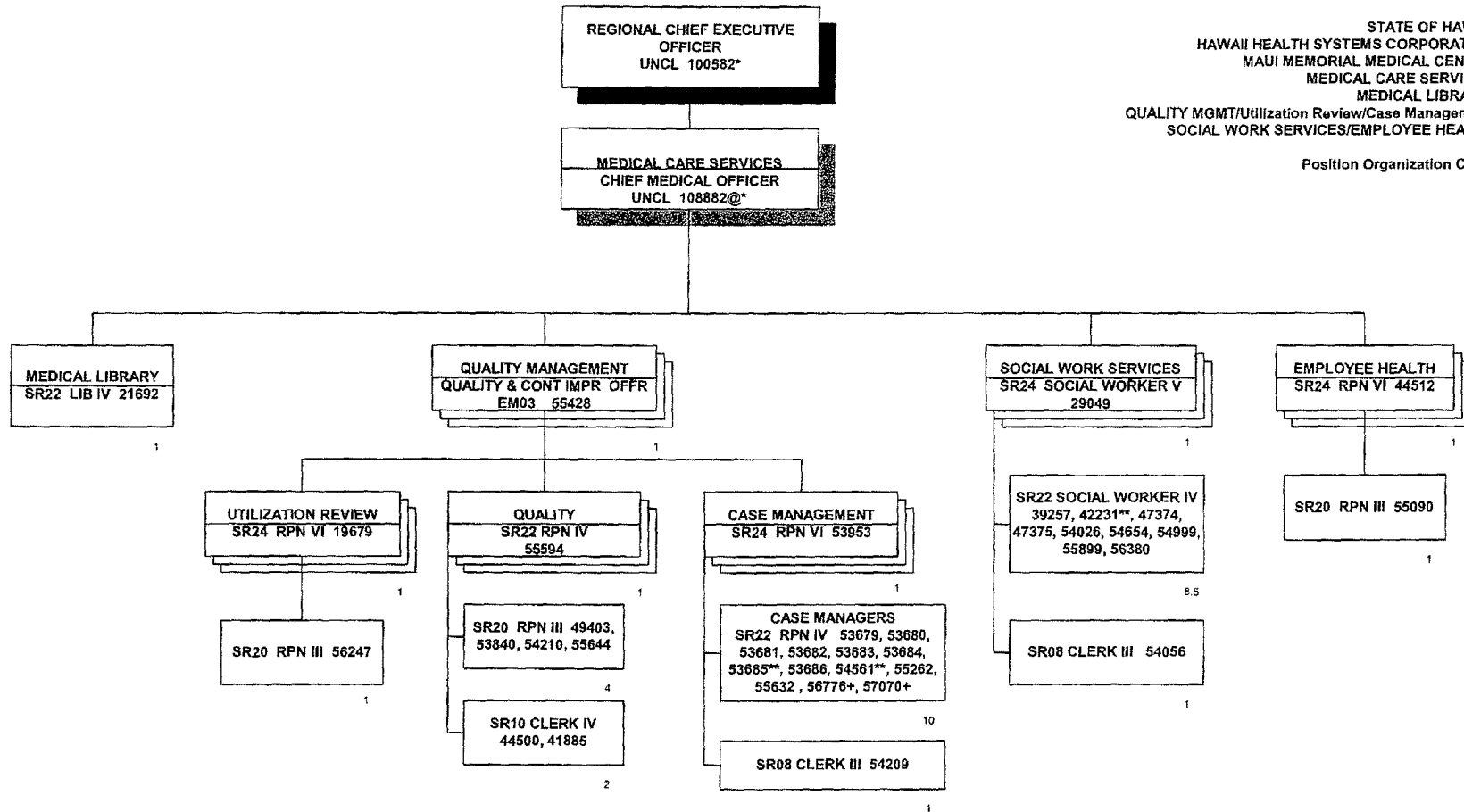

Rev. 06/30/2011
*Not Included in Position Count on This Chart
**50% FTE
+ Temporary Position, Not Included in Position Count
@INCLUDES OVERSIGHT OF KULA HOSPITAL & LANAI COMMUNITY HOSPITAL

Total Position FTE on This Chart: 35.5

ORGANIZATION CHART

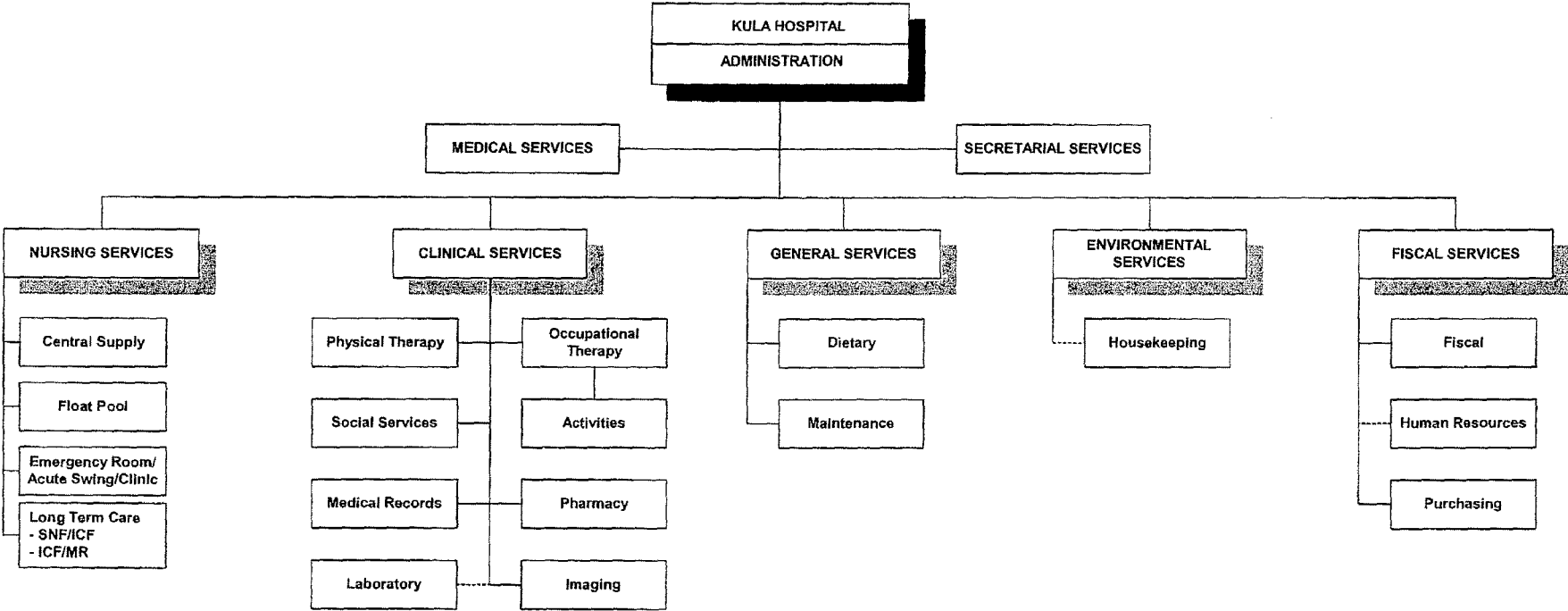

STATE OF HAWAII
HAWAII HEALTH SYSTEMS CORPORATION
KULA HOSPITAL
MEDICAL SERVICES/SECRETARIAL SERVICES

Position Organization Chart

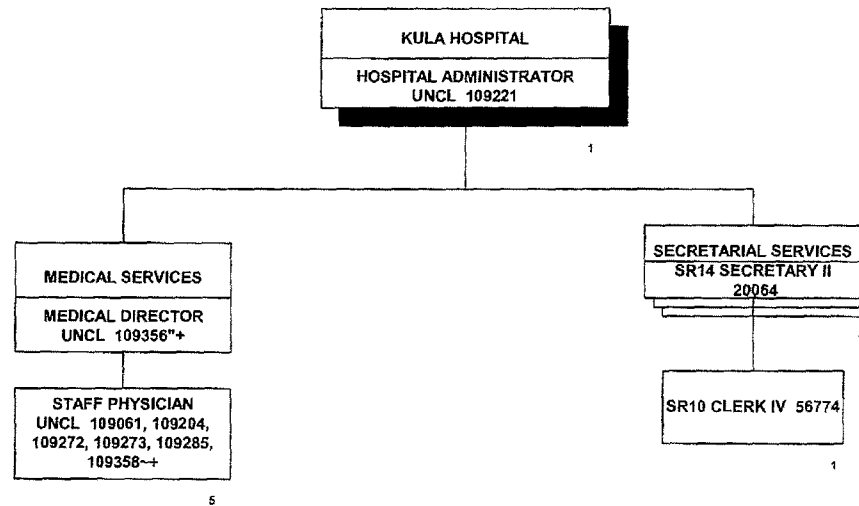

Rev. 06/30/2011
~30% FTE
*48% FTE
+ TEMPORARY POSITION, NOT INCLUDED IN POSITION COUNT

Total Position FTE on This Chart: 8

Position Organization Chart

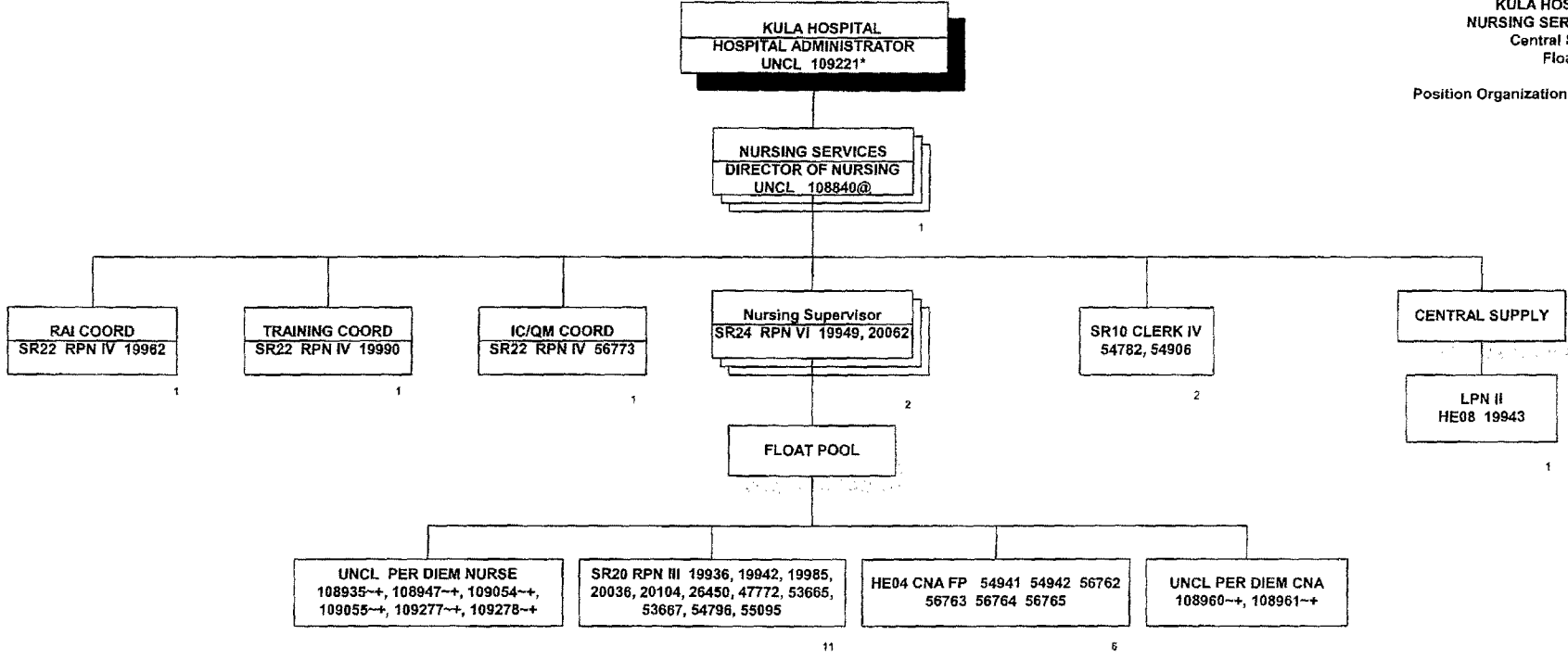

Rev. 06/30/2011
*Not Included in Position Count on This Chart
~30% FTE
+Temporary Position, Not Included in Position Count
@Position Receives Technical Oversight From the Regional Chief Nurse Executive, Position No. 109222 Located at Maui Memorial Medical Center

Total Position FTE on This Chart: 26

Position Organization Chart

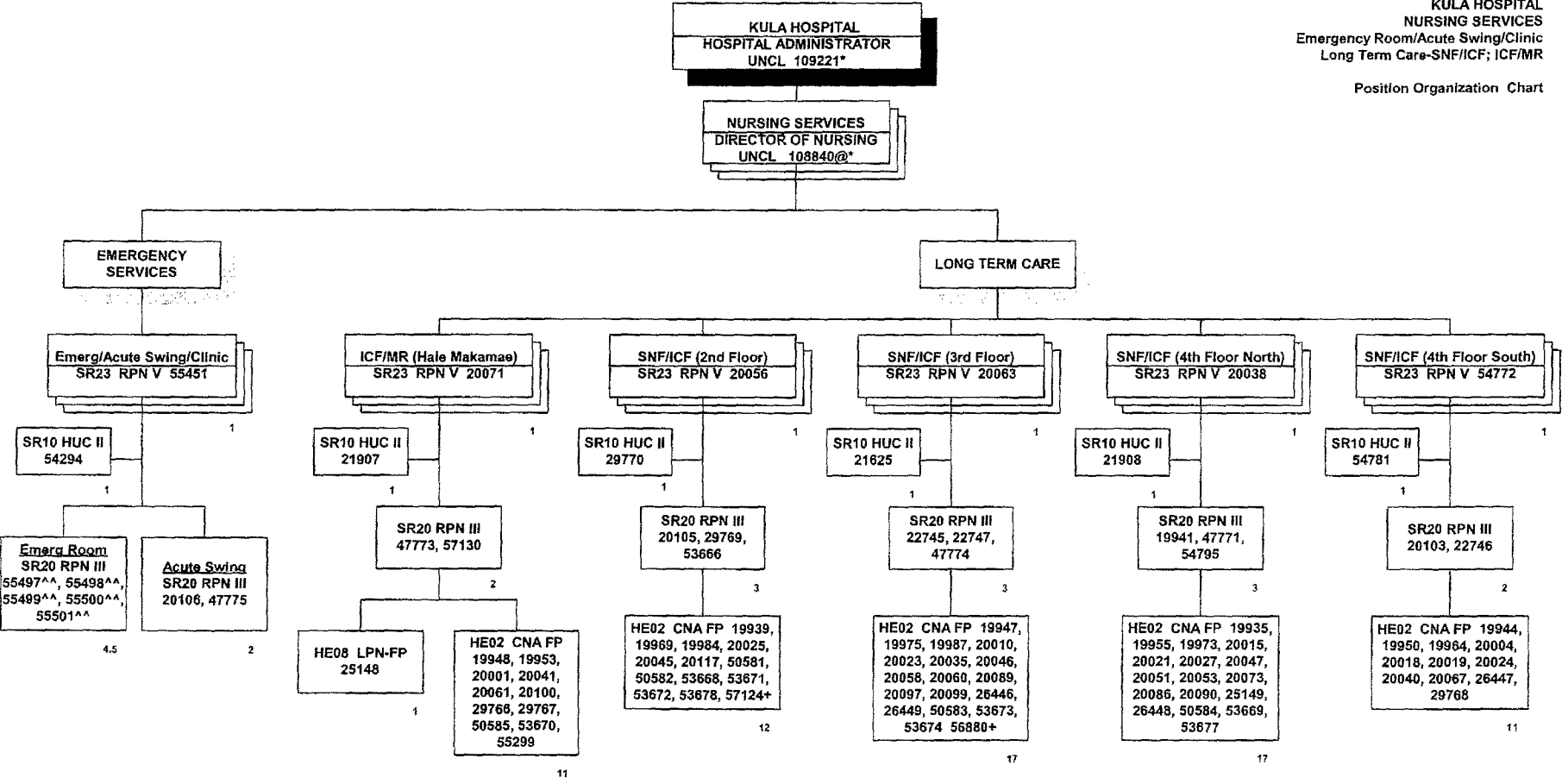

Rev. 06/30/2011
*Not Included in Position Count on This Chart
^^90% FTE
^Temporary Position, Not Included in Position Count
@Position Receives Technical Oversight From the Regional Chief Nurse Executive, Position No. 109222 Located at Maui Memorial Medical Center

Total Position FTE on This Chart: 100.5

STATE OF HAWAII
HAWAII HEALTH SYSTEMS CORPORATION
KULA HOSPITAL
CLINICAL SERVICES
PHYSICAL THERAPY/OCCUP THERAPY/ACTIVITIES/ SOCIAL SERVICES/
MEDICAL RECORDS/PHARMACY/LABORATORY/RADIOLOGY

Position Organization Chart

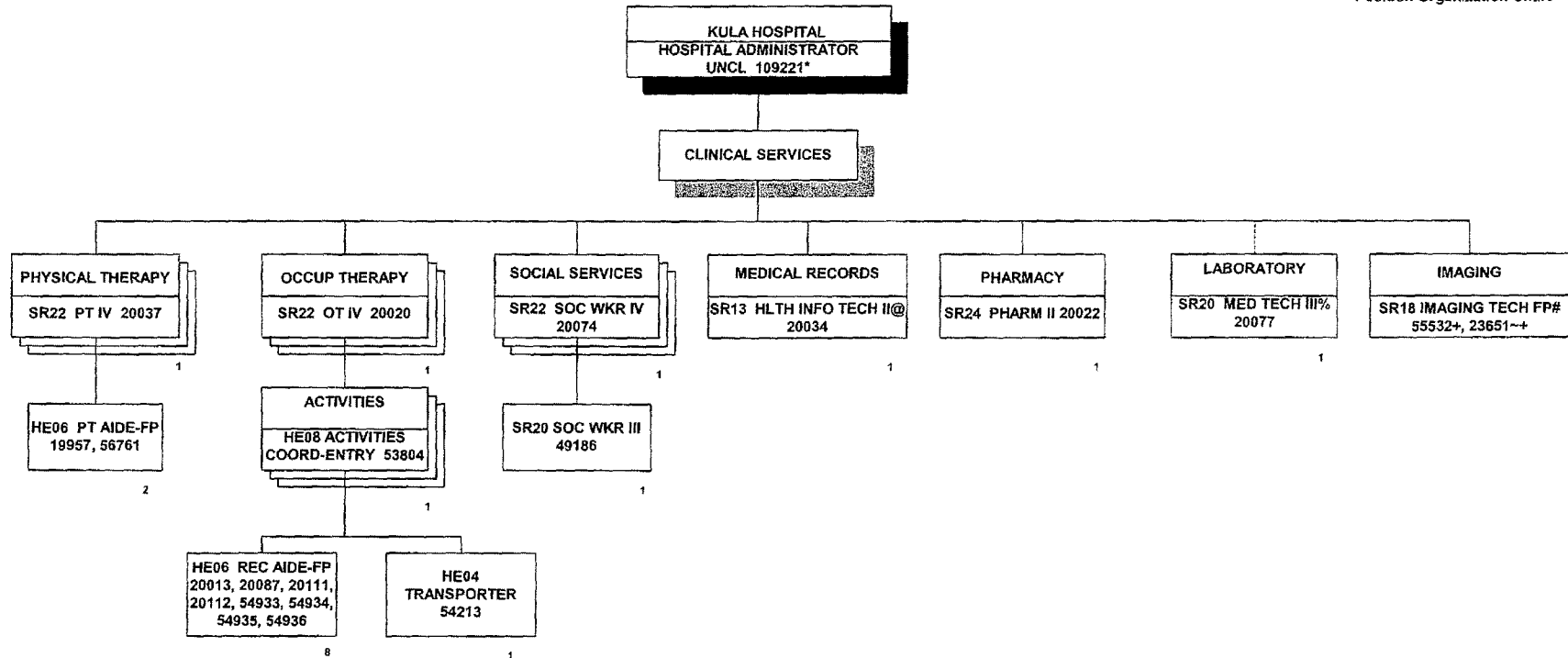

Rev. 06/30/2011

*Not Included in Position Count on This Chart

-30% FTE

*Temporary Position, Not Included in Position Count

@Position Receives Technical Supervision from the Health Information Administrator, Position No. 19791, Located at Maui Memorial Medical Center

%Position Reports to the Med Tech V, Position No. 19774, Located at Maui Memorial Medical Center

#Positions Receive Technical Supervision from the Director of Imaging, Position No. 55802, Located at Maui Memorial Medical Center

Total Position FTE on This Chart: 19

Position Organization Chart

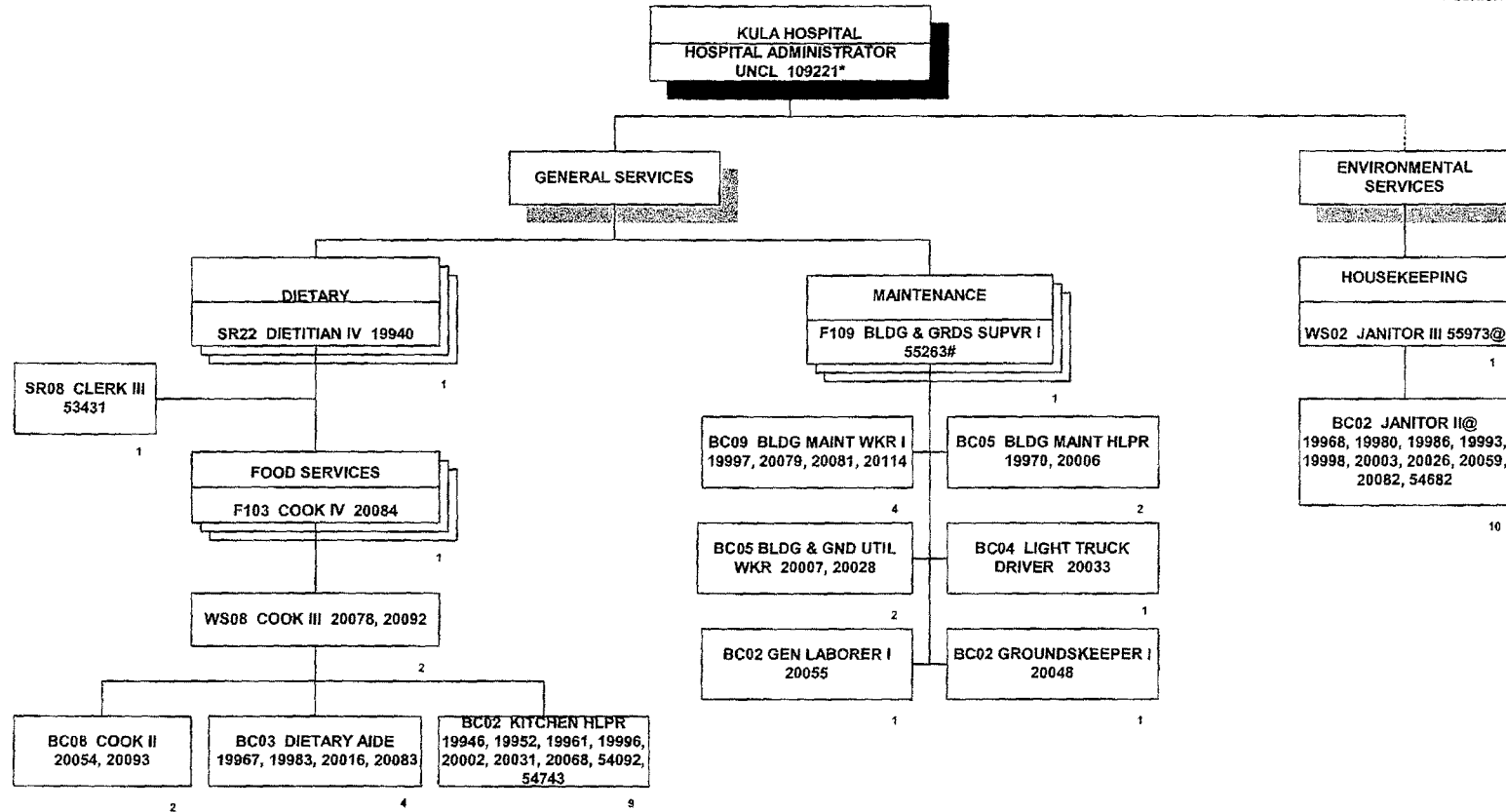

Rev. 06/30/2011
*Not Included in Position Count on This Chart
#Position Receives Technical Supervision from the Facilities Operations Manager, Position No. 55971, Located at Maui Memorial Medical Center
@Positions Report to the Environmental Services Superintendent I, Position No. 55132, Located at Maui Memorial Medical Center

Total Position FTE on This Chart: 43

Position Organization Chart

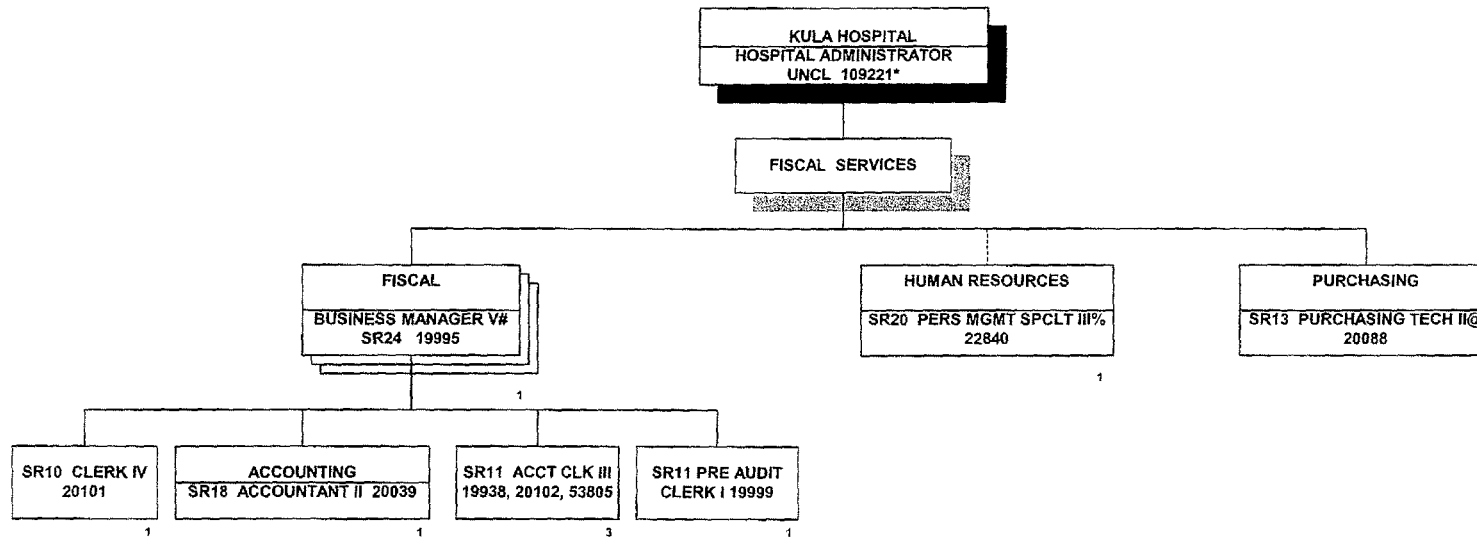

Rev. 06/30/2011
*Not included in Position Count on This Chart
Position Receives Technical Oversight From the Fiscal Management Officer, Position No. 55252, Located at Maui Memorial Medical Center
% Position Reports to the Departmental Personnel Officer IV, Position No. 21471, Located at Maui Memorial Medical Center
@ Position Receives Technical Oversight From the Materials Management Specialist V, Position No. 55348, Located at Maui Memorial Medical Center

Total Position FTE on This Chart: 9

ORGANIZATION CHART

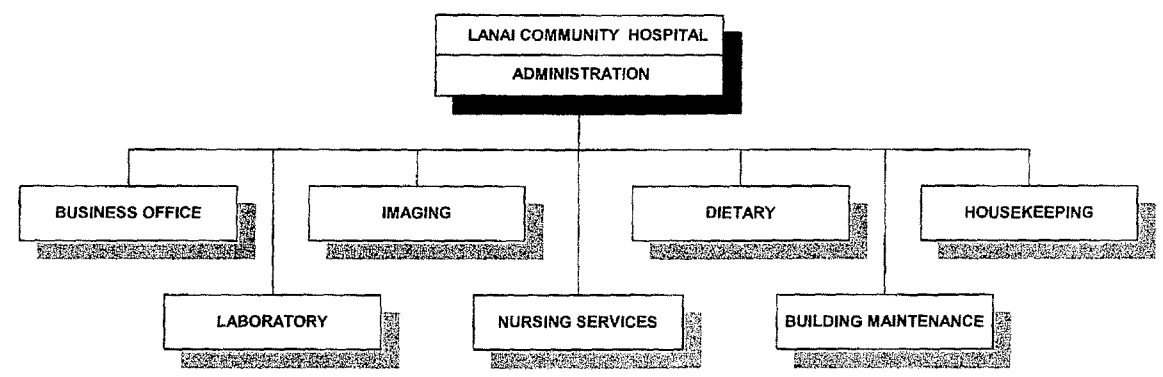

Position Organization Chart

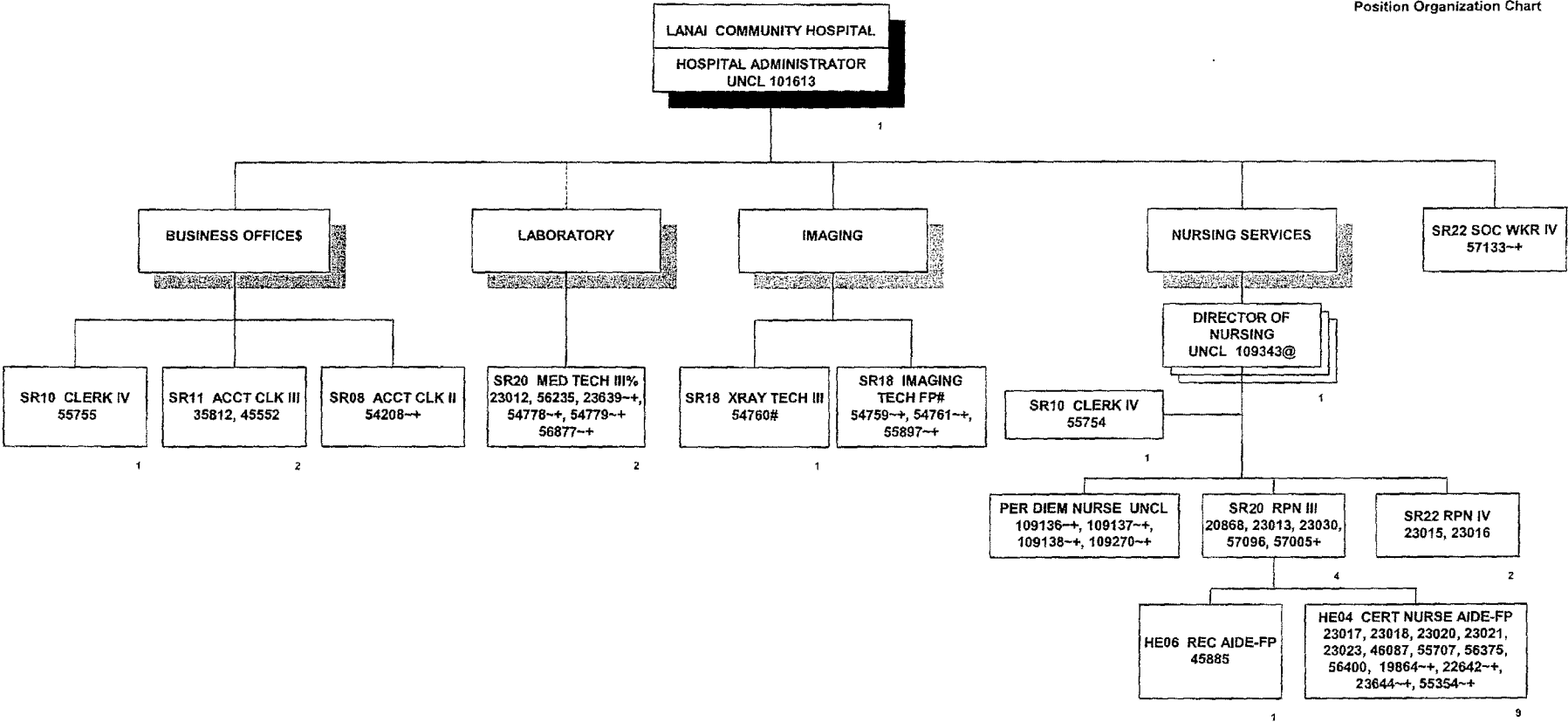

Rev. 06/30/2011
~30% FTE
+ Temporary Position, Not Included in Position Count
\$ Positions Receive Technical Oversight from the Fiscal Officer I, Position No. 55252, Located at Maui Memorial Medical Center
%Positions Report to the Med Tech V, Position No. 19774 Located at Maui Memorial Medical Center
#Positions Receive Technical Supervision from the Director of Imaging, Position No. 55802 Located at Maui Memorial Medical Center
@Position Receives Technical Oversight From the Regional Chief Nurse Executive, Position No. 109222 Located at Maui Memorial Medical Center

Total Position FTE on This Chart: 25

Position Organization Chart

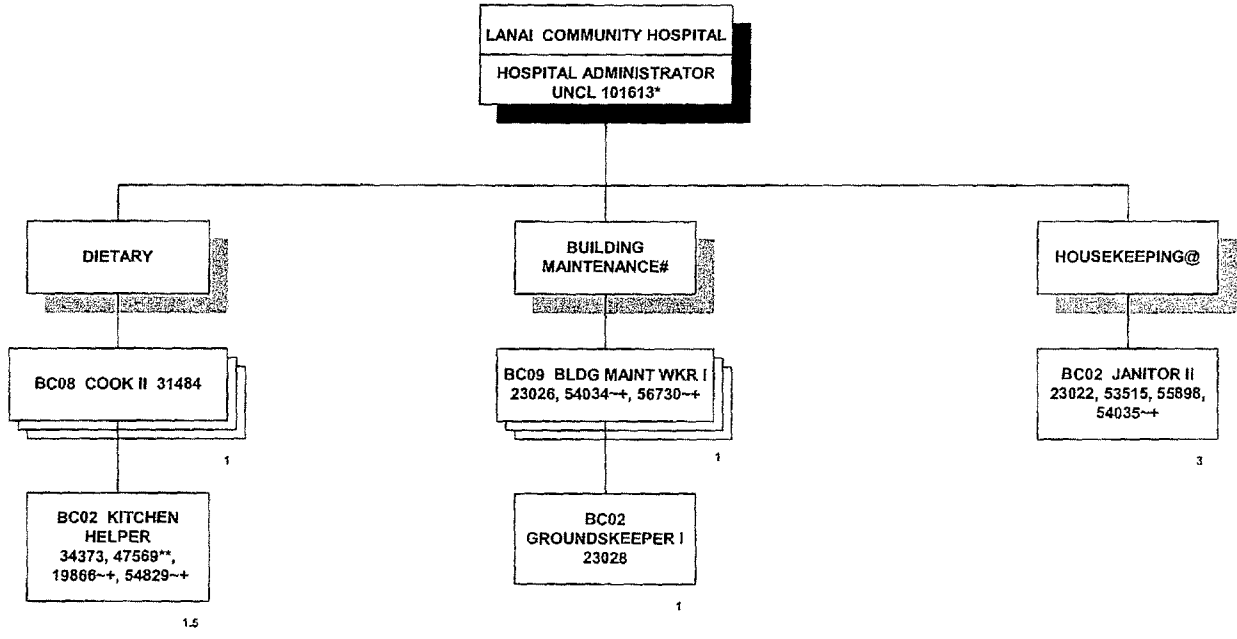

Rev. 06/30/2011
*Not Included in Position Count on This Chart
~30% FTE
**50% FTE
+ Temporary Position, Not Included in Position Count
#Positions Receive Technical Supervision from the Facilities Operations Manager, Position No. 55971, Located at Maui Memorial Medical Center
@Positions Receive Technical Supervision from the Environmental Services Superintendent II, Position No. 55132, Located at Maui Memorial Medical Center

Total Position FTE on This Chart : 7.5

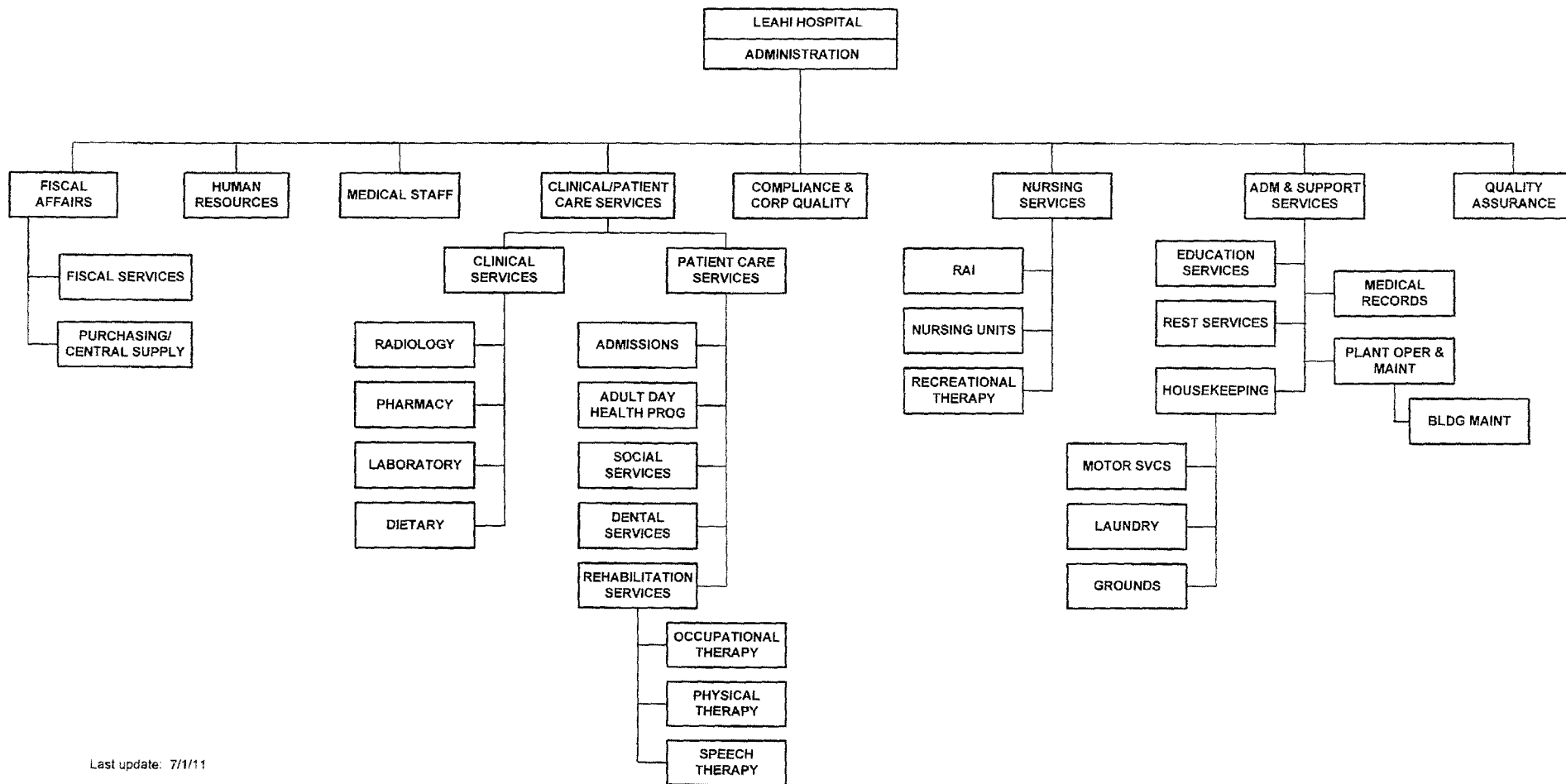

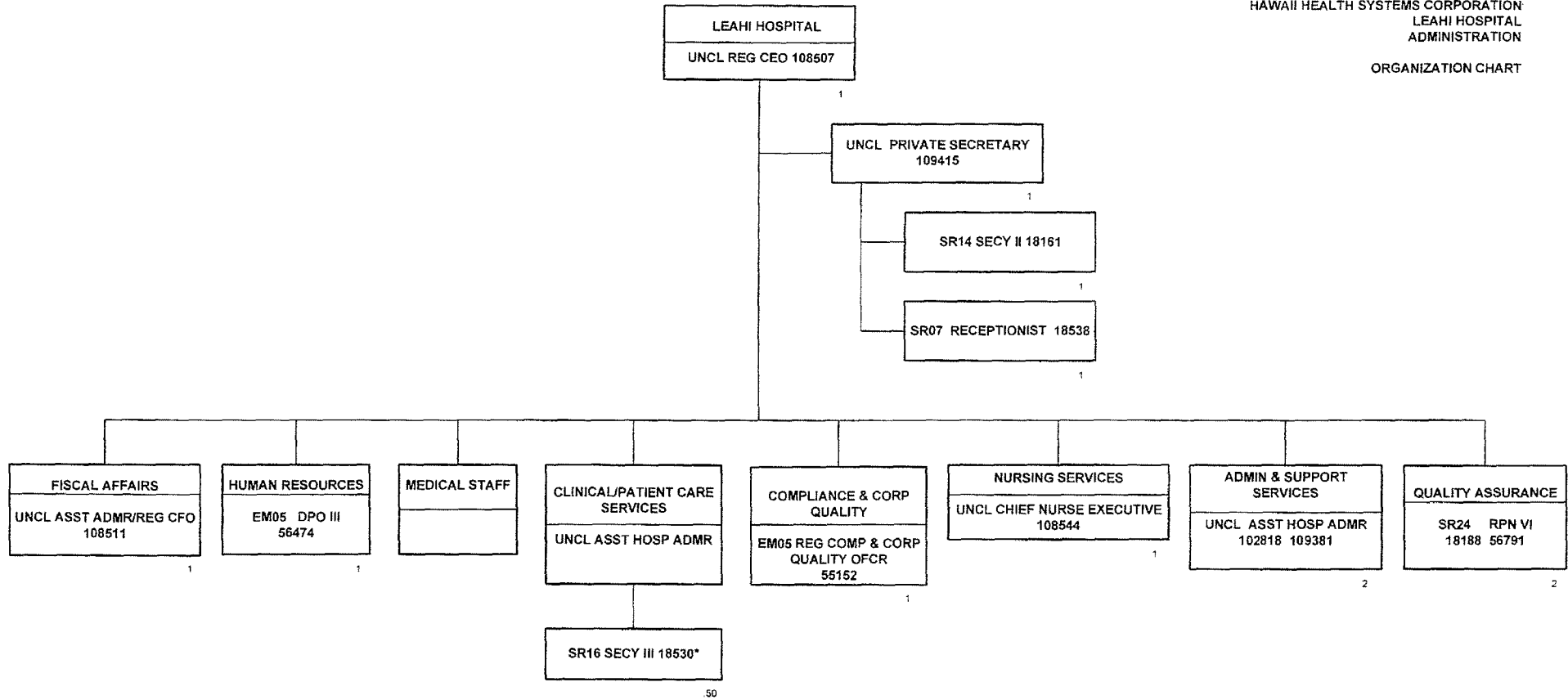

Last update: 7/1/11

*.50% FTE

Pg. 2

TOTAL FTE COUNT ON THIS CHART: 12.50

STATE OF HAWAII
HAWAII HEALTH SYSTEMS CORPORATION
LEAHI HOSPITAL
FISCAL AFFAIRS & FISCAL SERVICES
POSITION ORGANIZATION CHART

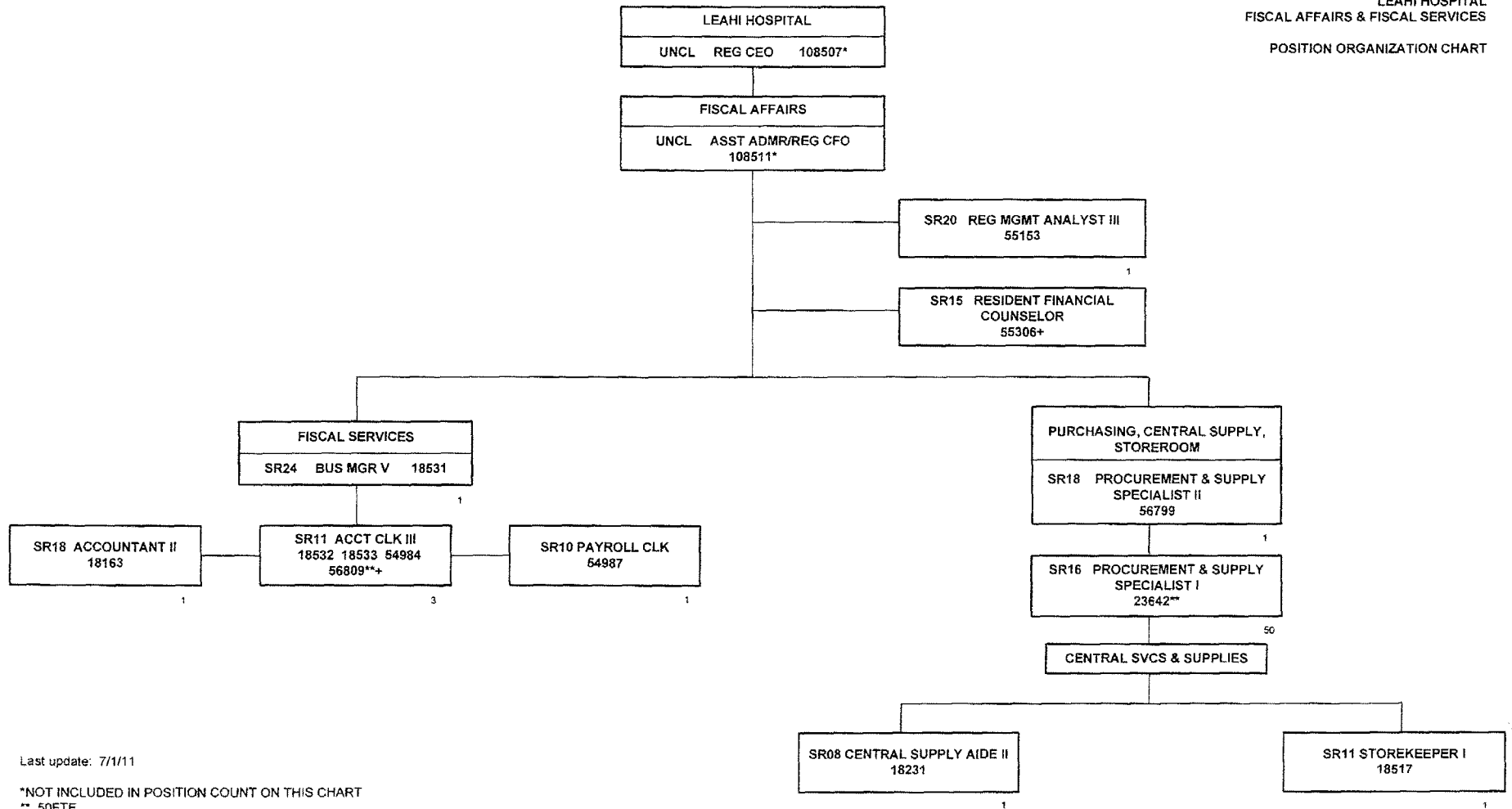

Last update: 7/1/11

*NOT INCLUDED IN POSITION COUNT ON THIS CHART
** .50FTE
+TEMPORARY POSITION, NOT INCLUDED IN POSITION COUNT

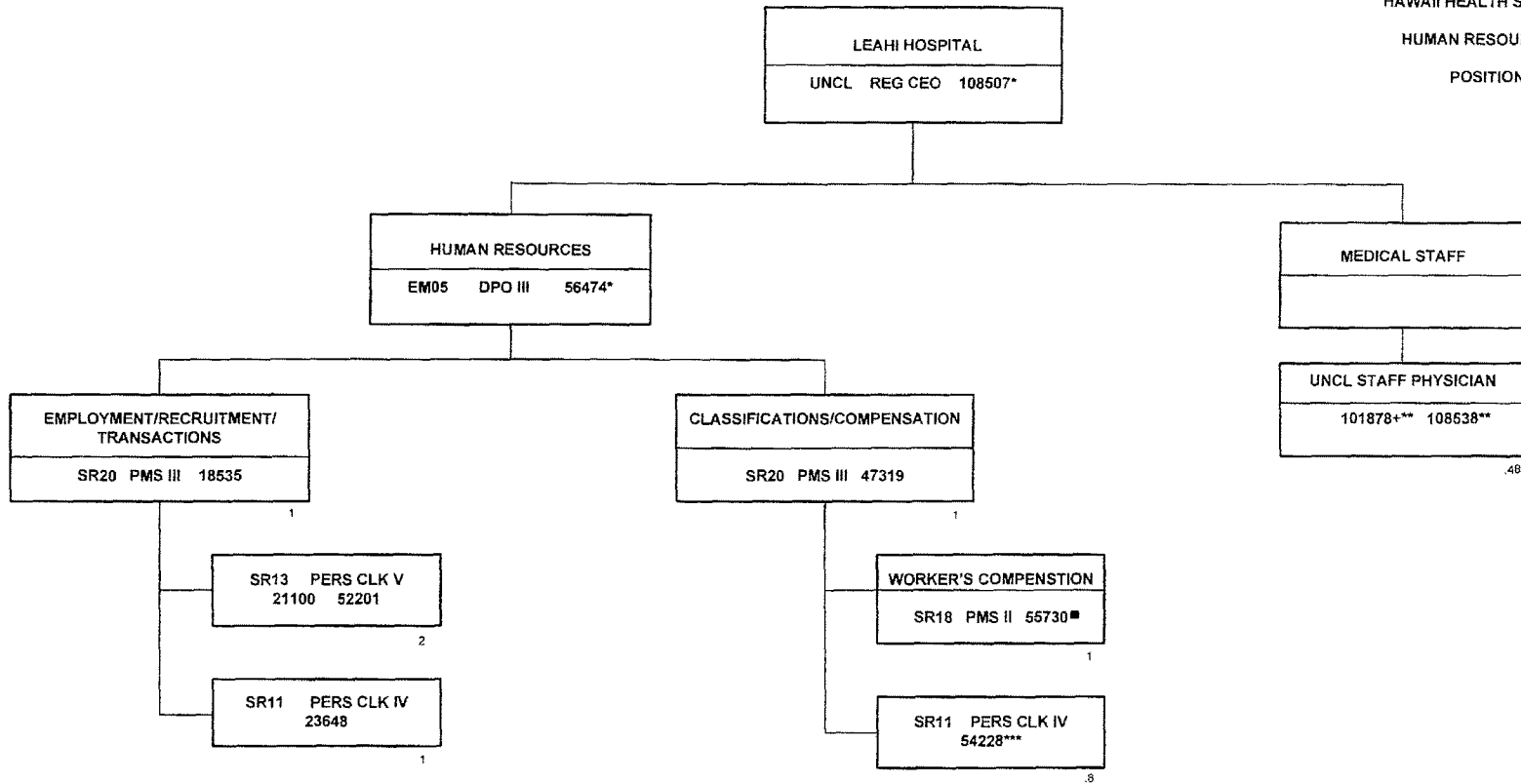

Last update: 7/1/11

*NOT INCLUDED IN POSITION COUNT ON THIS CHART

** .48 FTE

*** .80 FTE

+TEMPORARY POSITION, NOT INCLUDED ON POSITION COUNT

■ Position Located at Maluhia

STATE OF HAWAII
HAWAII HEALTH SYSTEMS CORPORATION
LEAHI HOSPITAL
CLINICAL SERVICES
RADIOLOGY/PHARMACY/LABORATORY
POSITION ORGANIZATION CHART

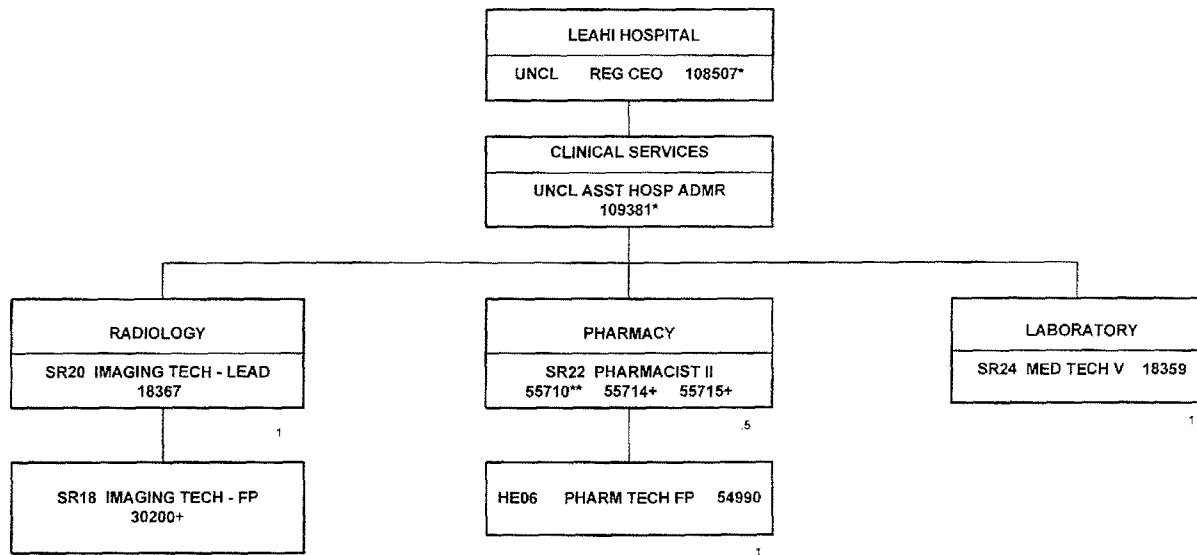

Last update: 7/1/11

*NOT INCLUDED IN POSITION COUNT ON THIS CHART
**50% FTE
+TEMPORARY POSITION, NOT INCLUDED IN POSITION COUNT

TOTAL FTE COUNT ON THIS CHART: 3.50

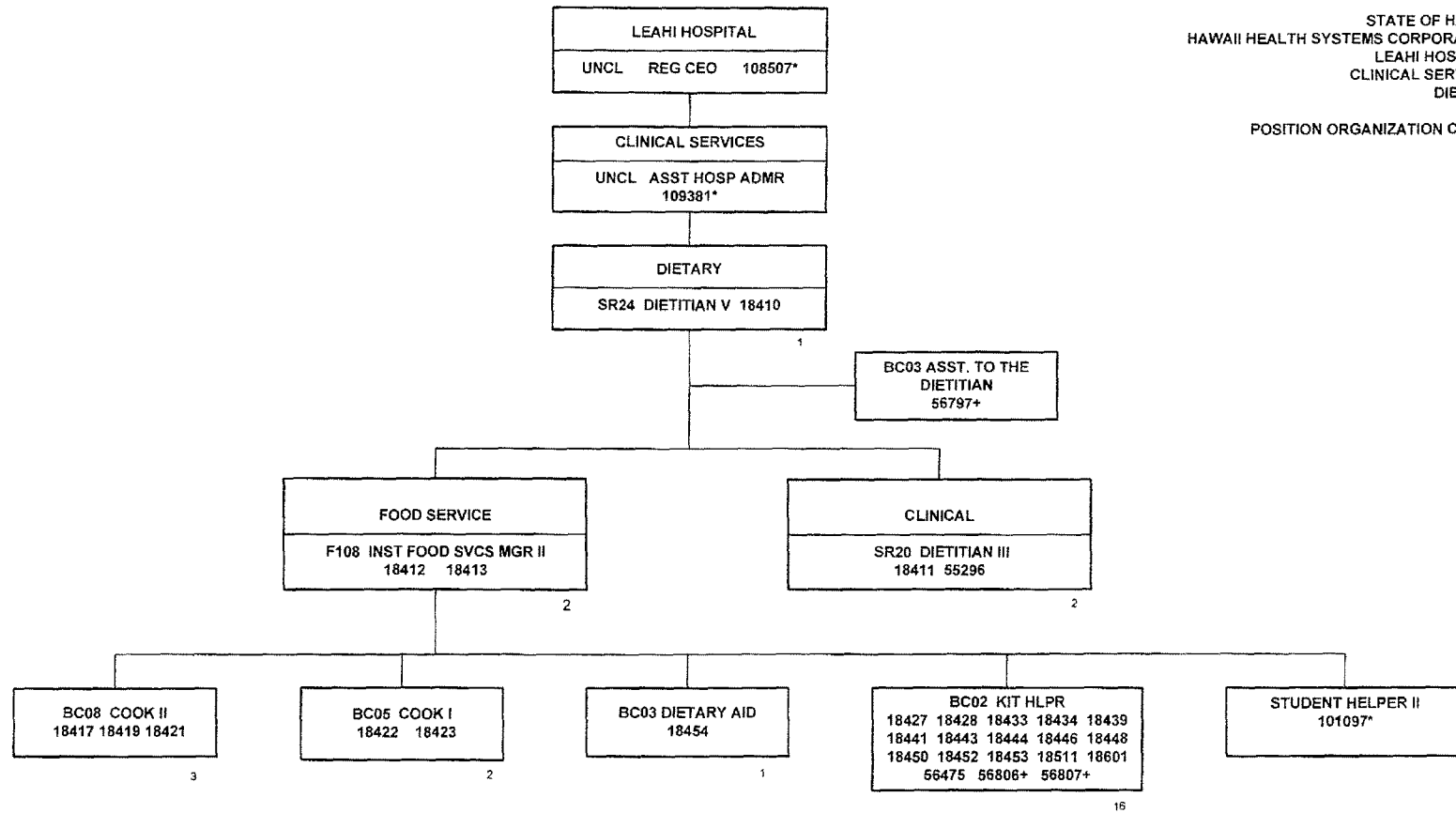

Last update: 7/1/11

*NOT INCLUDED IN POSITION COUNT ON THIS CHART
+TEMPORARY POSITION, NOT INCLUDED ON POSITION COUNT

STATE OF HAWAII
HAWAII HEALTH SYSTEMS CORPORATION
LEAHI HOSPITAL
PATIENT CARE SERVICES
ADMISSION/ADULT DAY HEALTH/
SOCIAL SERVICES/DENTAL SERVICES
POSITION ORGANIZATION CHART

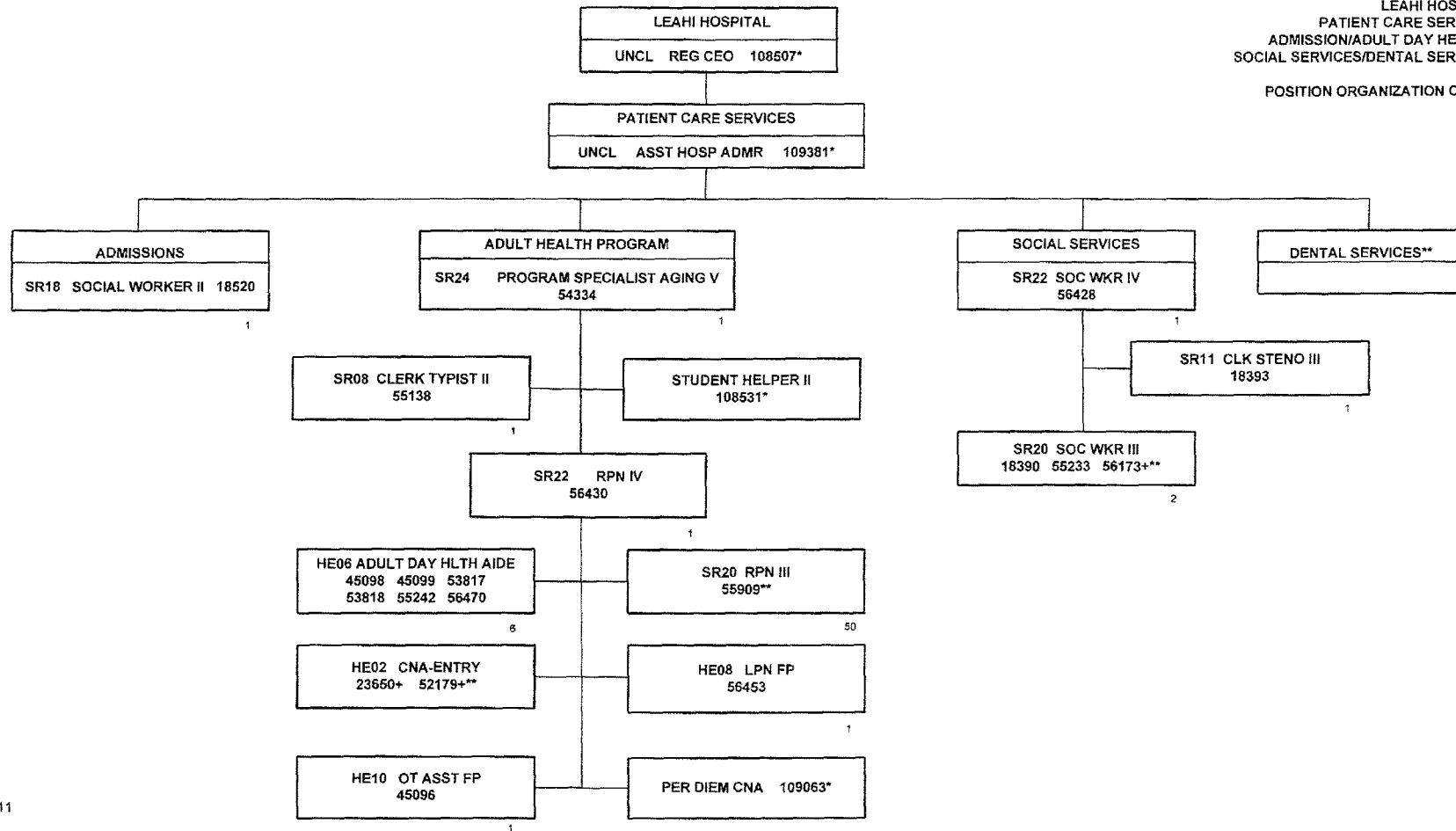

Last update: 7/1/11

*NOT INCLUDED IN POSITION COUNT ON THIS CHART
** .50% FTE
*** .60% FTE
+TEMPORARY POSITION, NOT INCLUDED IN POSITION COUNT

TOTAL FTE COUNT ON THIS CHART: 16.50

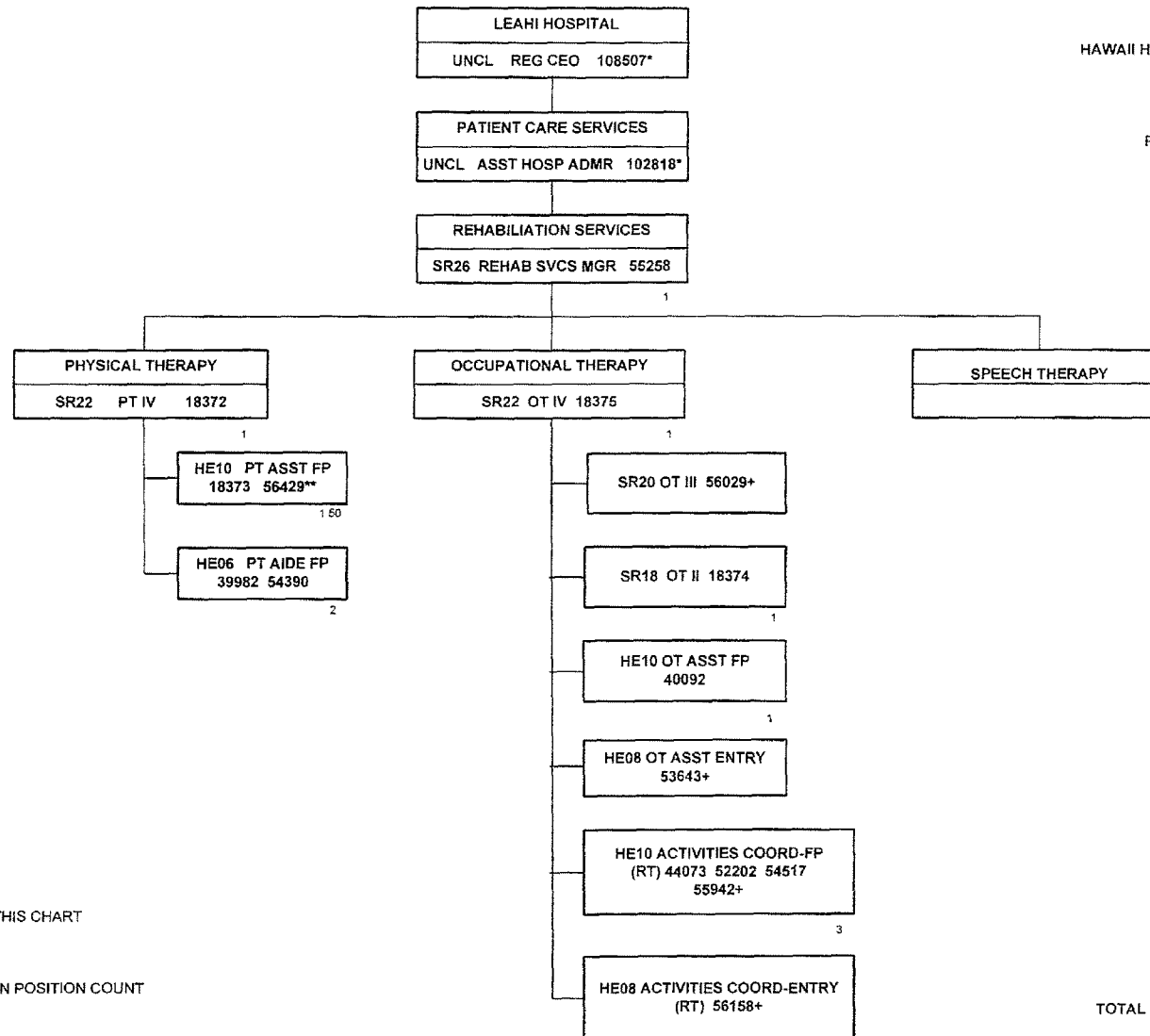

Last update: 7/1/11

*NOT INCLUDED IN POSITION COUNT ON THIS CHART
** .50 FTE
(ADH) ADULT DAY HEALTH
(RT) RECREATION THERAPY
+TEMPORARY POSITION, NOT INCLUDED IN POSITION COUNT

TOTAL FTE COUNT ON THIS CHART: 11.50

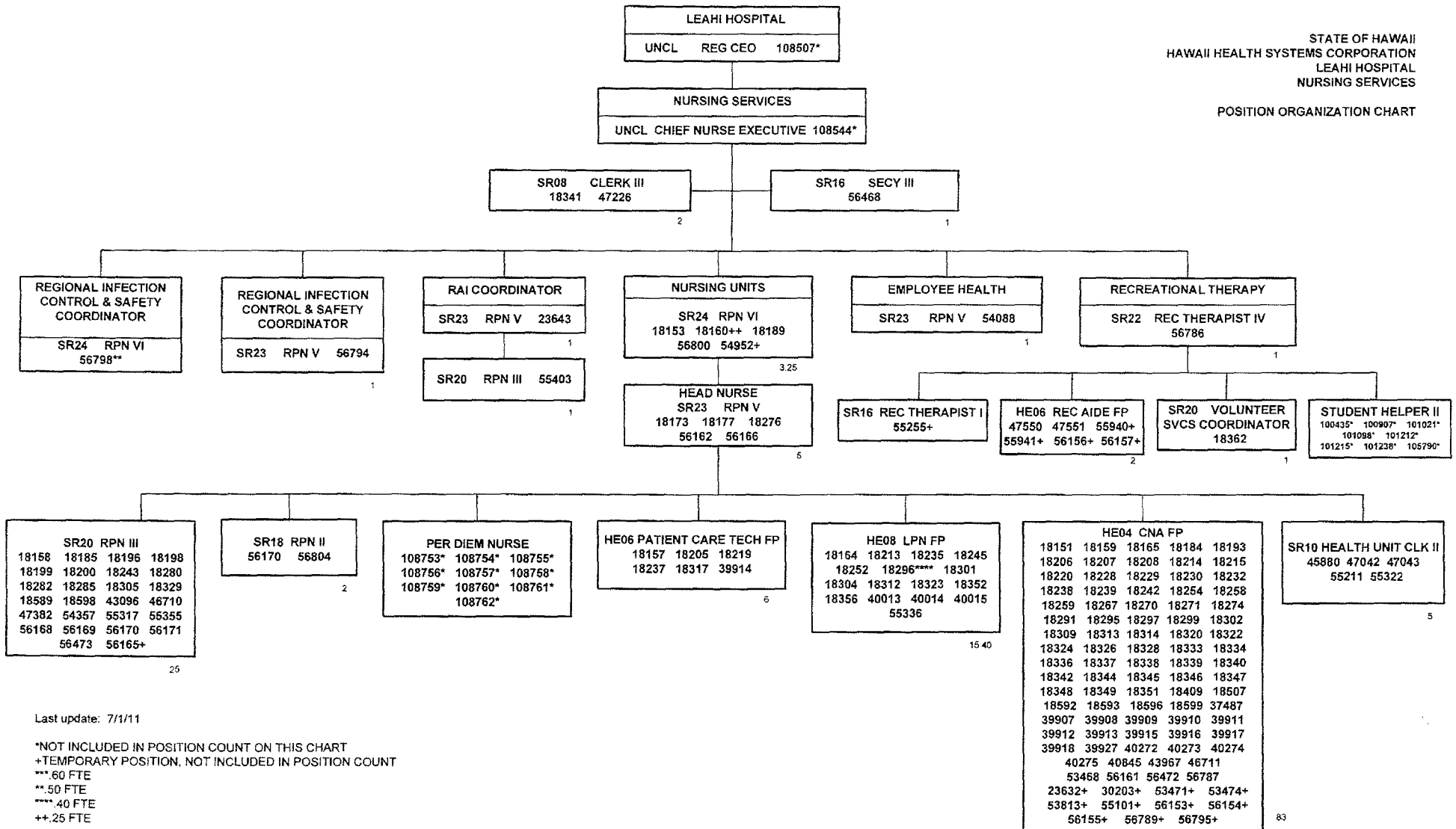

Last update: 7/1/11

*NOT INCLUDED IN POSITION COUNT ON THIS CHART
+TEMPORARY POSITION, NOT INCLUDED IN POSITION COUNT

***.60 FTE
**.50 FTE
****.40 FTE
++.25 FTE

STATE OF HAWAII
HAWAII HEALTH SYSTEMS CORPORATION
LEAHI HOSPITAL
EDUCATION SERVICES
POSITION ORGANIZATION CHART

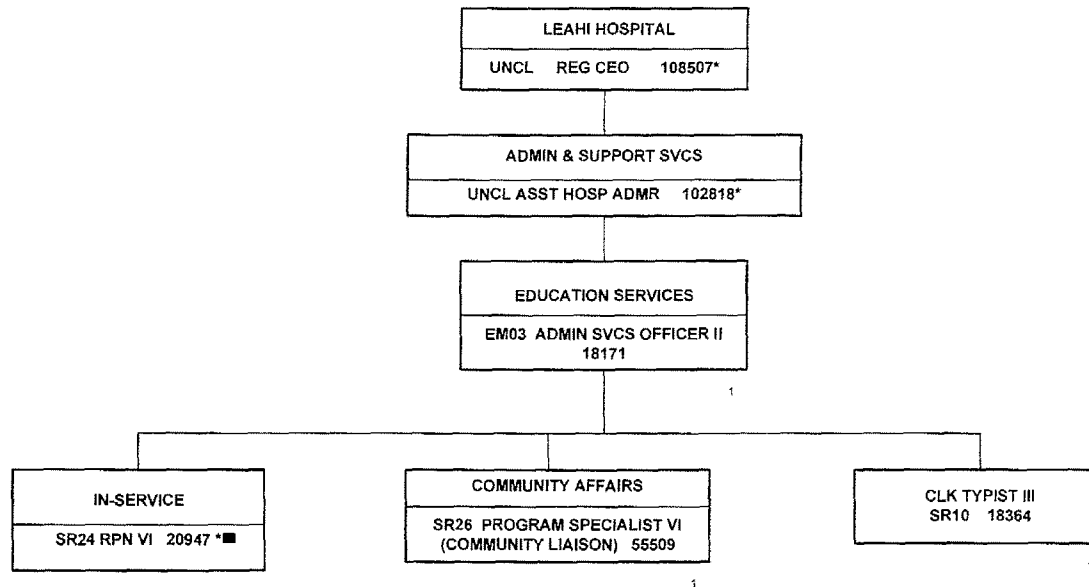

Last update: 7/1/11

*NOT INCLUDED IN POSITION COUNT ON THIS CHART

**POSITION TO BE ESTABLISHED

■ POSITION LOCATED AT MALUHIA

TOTAL FTE COUNT ON THIS CHART: 3

POSITION ORGANIZATION CHART

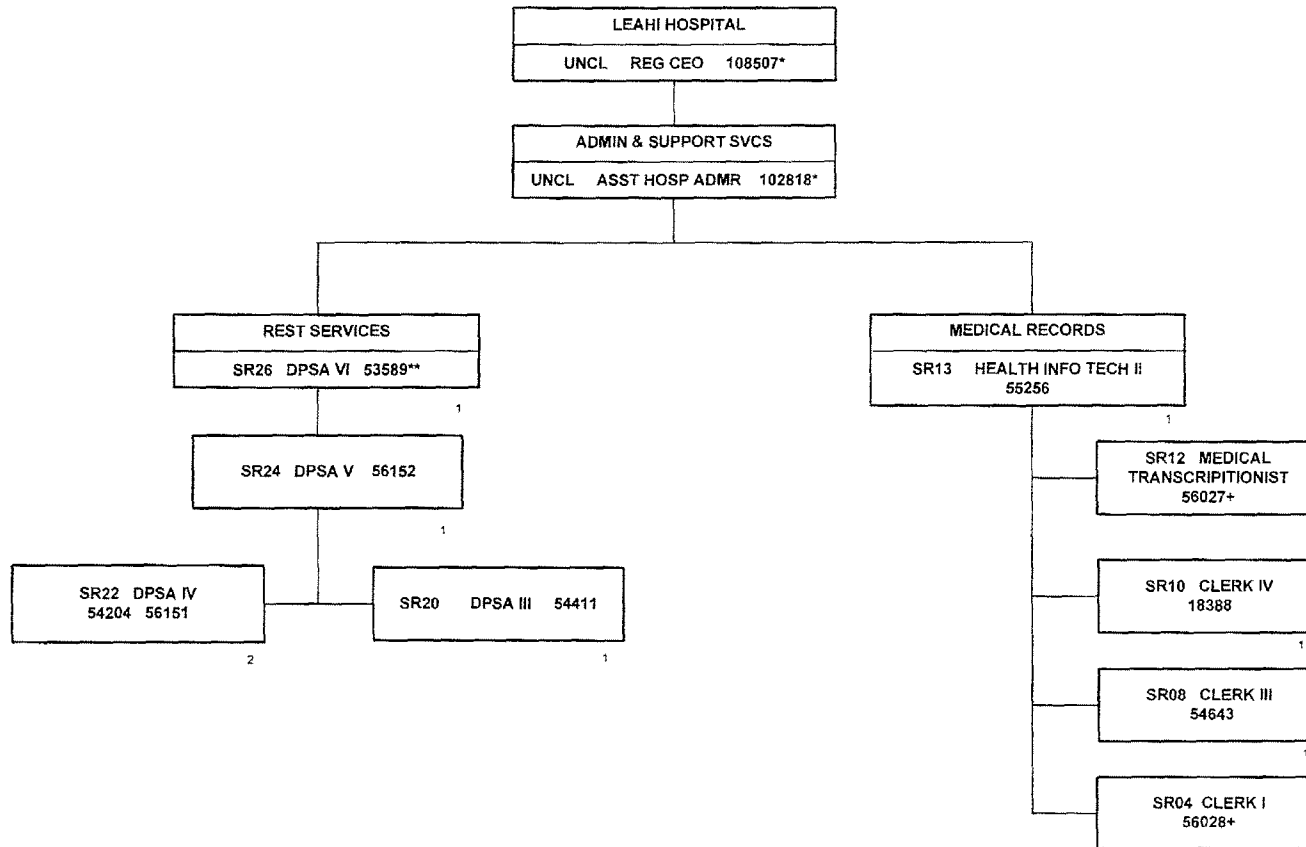

Last update: 7/1/11

*NOT INCLUDED IN POSITION COUNT ON THIS CHART
**POSITION DOTTED LINE TO HHSC-DIRECTOR OF REGIONAL IT
+TEMPORARY POSITION, NOT INCLUDED ON POSITION COUNT

POSITION ORGANIZATION CHART

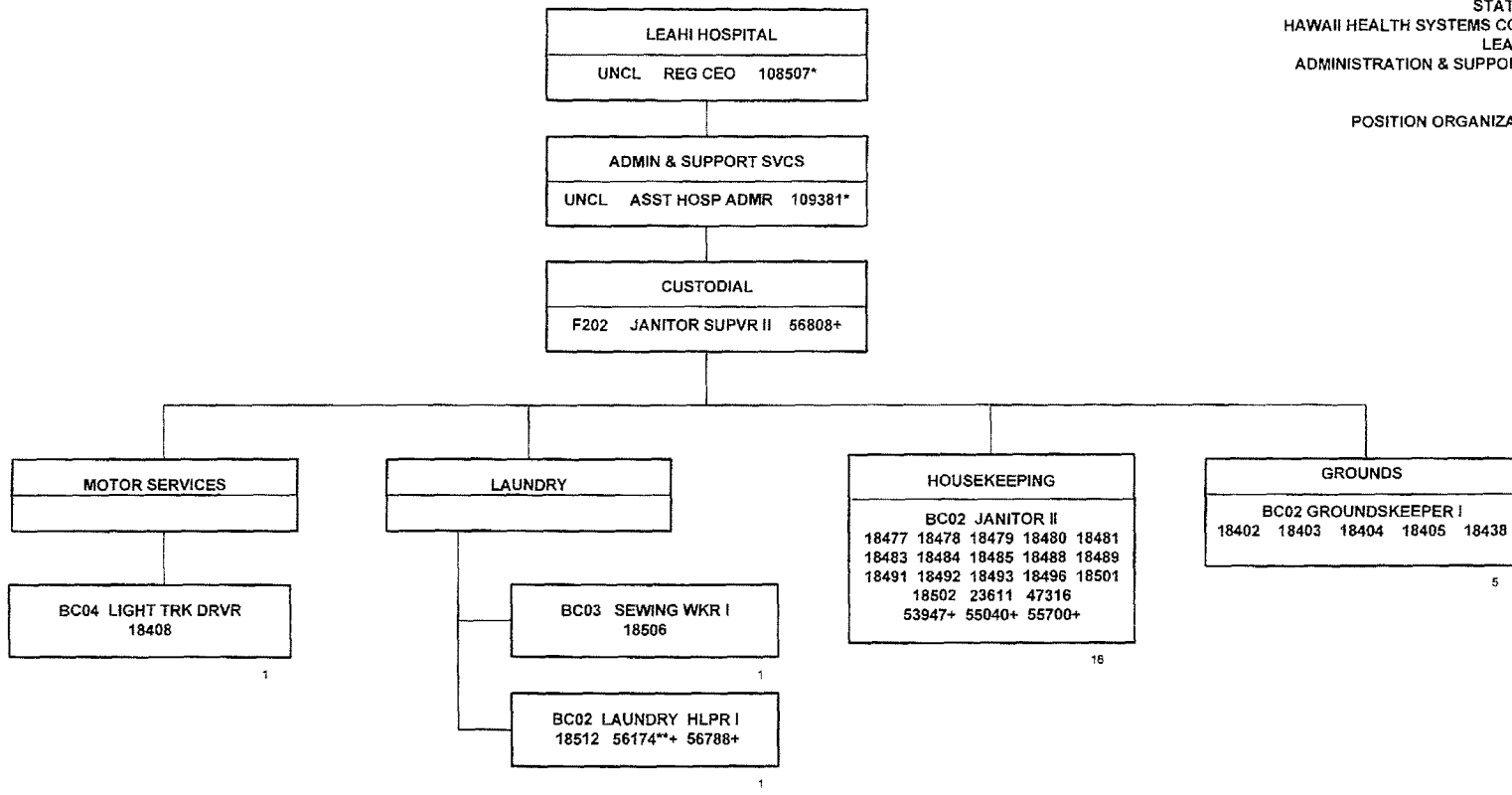

Last update: 7/1/11

*NOT INCLUDED IN POSITION COUNT ON THIS CHART
+TEMPORARY POSITION, NOT INCLUDED IN POSITION COUNT
** 50% FTE

STATE OF HAWAII
HAWAII HEALTH SYSTEMS CORPORATION
LEAHI HOSPITAL
ADMINISTRATION & SUPPORT SERVICES
PLANT MAINTENANCE

POSITION ORGANIZATION CHART

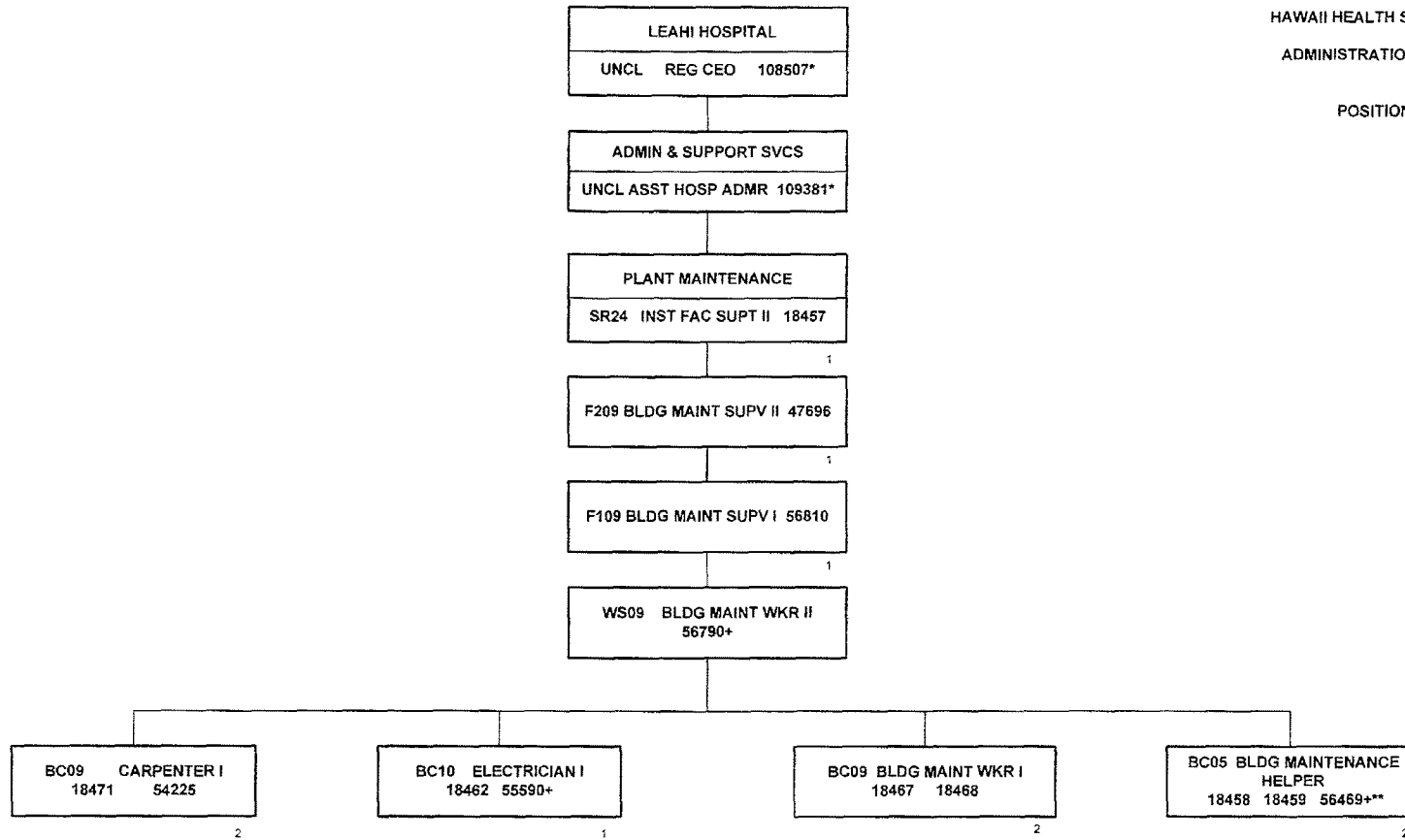

Last update: 7/1/11

*NOT INCLUDED IN POSITION COUNT ON THIS CHART
**60% FTE
+TEMPORARY POSITION NOT INCLUDED IN POSITION COUNT

TOTAL FTE COUNT ON THIS CHART: 10

STATE OF HAWAII
HAWAII HEALTH SYSTEMS CORPORATION
MALUHIA
ADMINISTRATION
ORGANIZATION CHART

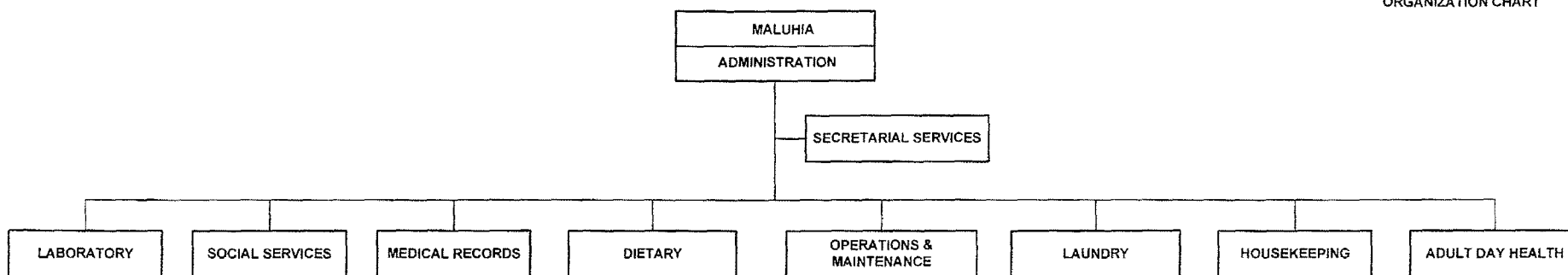

STATE OF HAWAII
HAWAII HEALTH SYSTEMS CORPORATION
MALUHIA
ADMINISTRATION
ORGANIZATION CHART

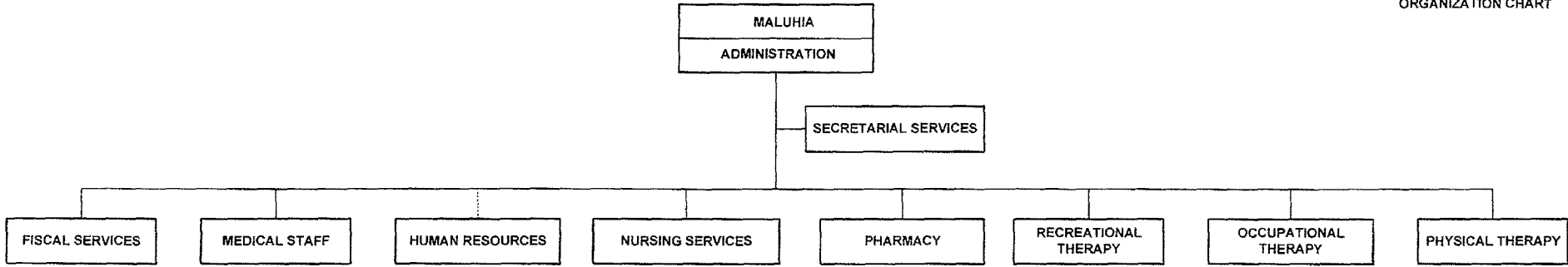

STATE OF HAWAII
HAWAII HEALTH SYSTEMS CORPORATION
MALUHIA
LABORATORY/SOCIAL SERVICES/
MEDICAL RECORDS/DIETARY
POSITION ORGANIZATION CHART

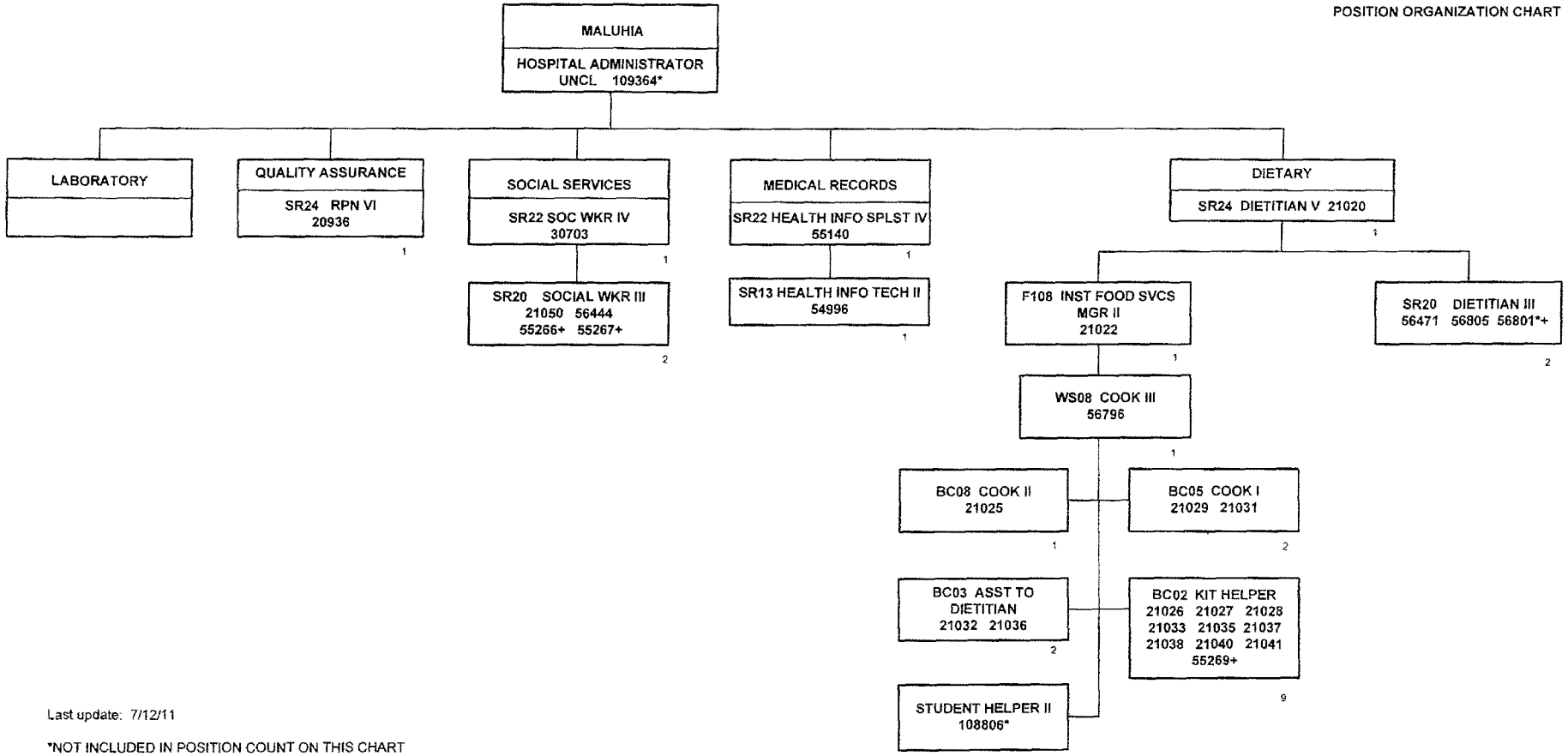

Last update: 7/12/11

*NOT INCLUDED IN POSITION COUNT ON THIS CHART
+TEMPORARY POSITION, NOT INCLUDED IN POSITION COUNT
*.50 FTE

TOTAL FTE COUNT ON THIS CHART: 25

POSITION ORGANIZATION CHART

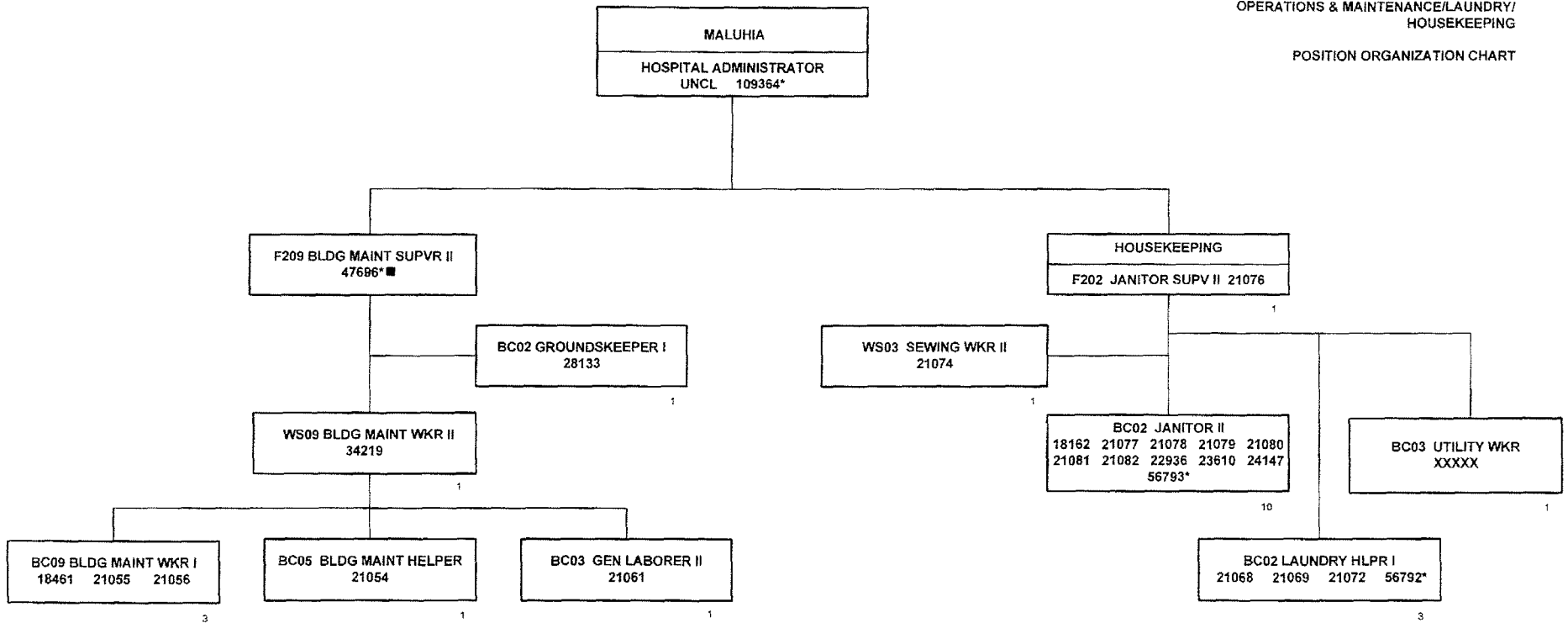

Last update: 7/12/11

*NOT INCLUDED IN POSITION COUNT ON THIS CHART

■ POSITION LOCATED AT LEAHI

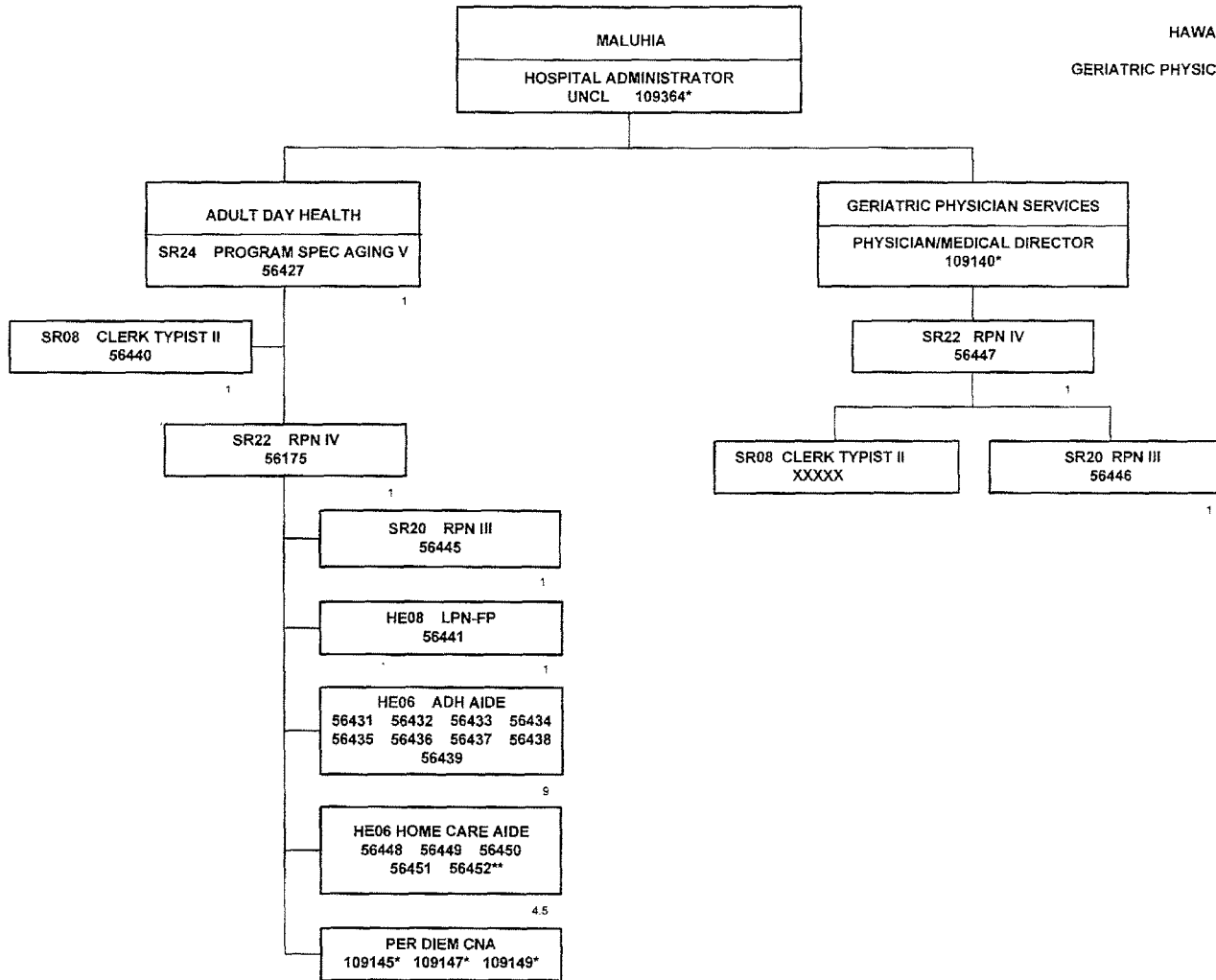

Last Update: 7/12/11

*NOT INCLUDED IN POSITION COUNT ON THIS CHART
** .50% FTE

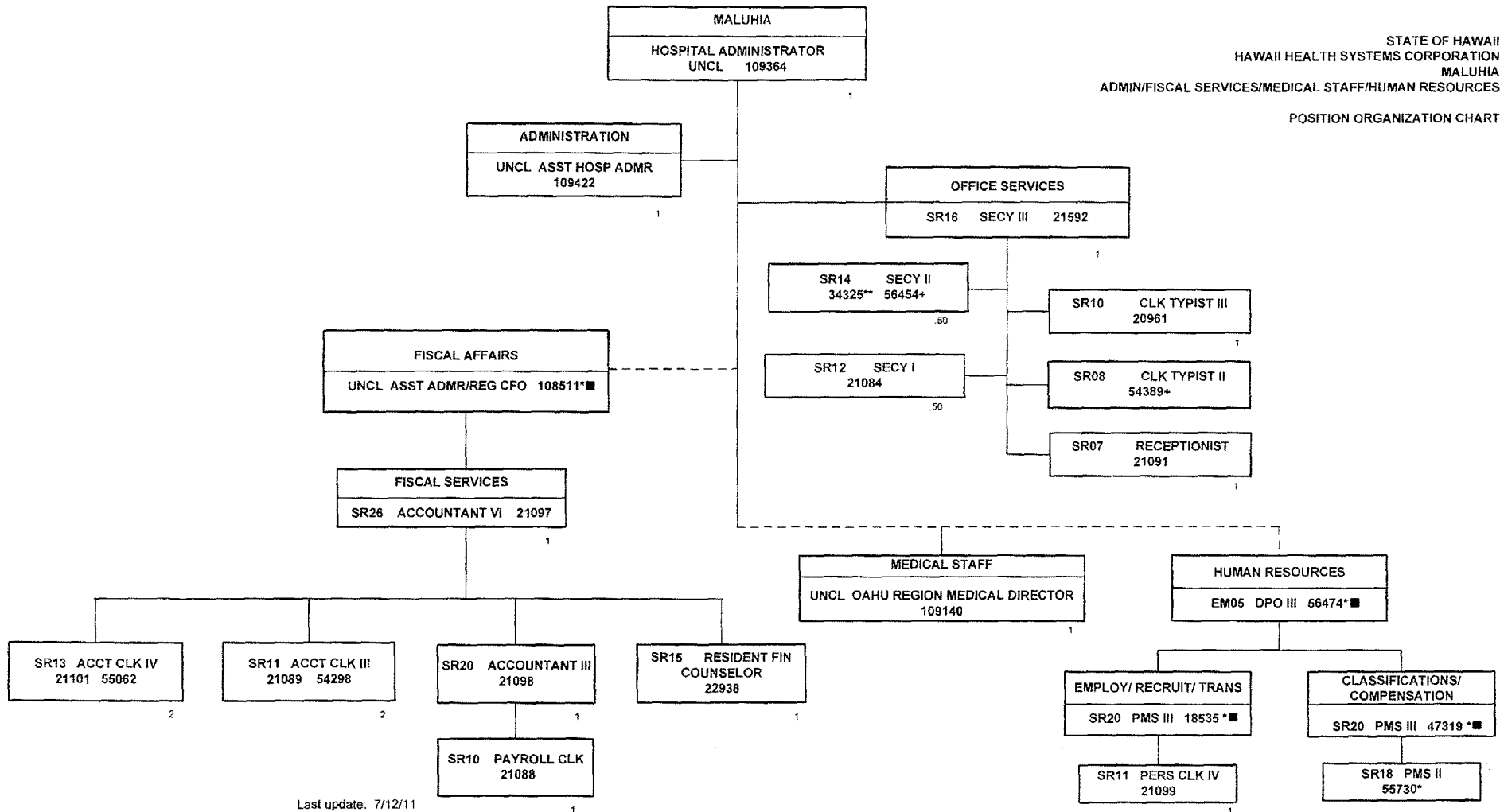

Last update: 7/12/11

*NOT INCLUDED IN POSITON COUNT ON THIS CHART
■POSITION ASSIGNED TO LEAHI
** .50% FTE
+TEMPORARY POSITION, NOT INCLUDED IN POSITION COUNT

TOTAL FTE COUNT ON THIS CHART: 16

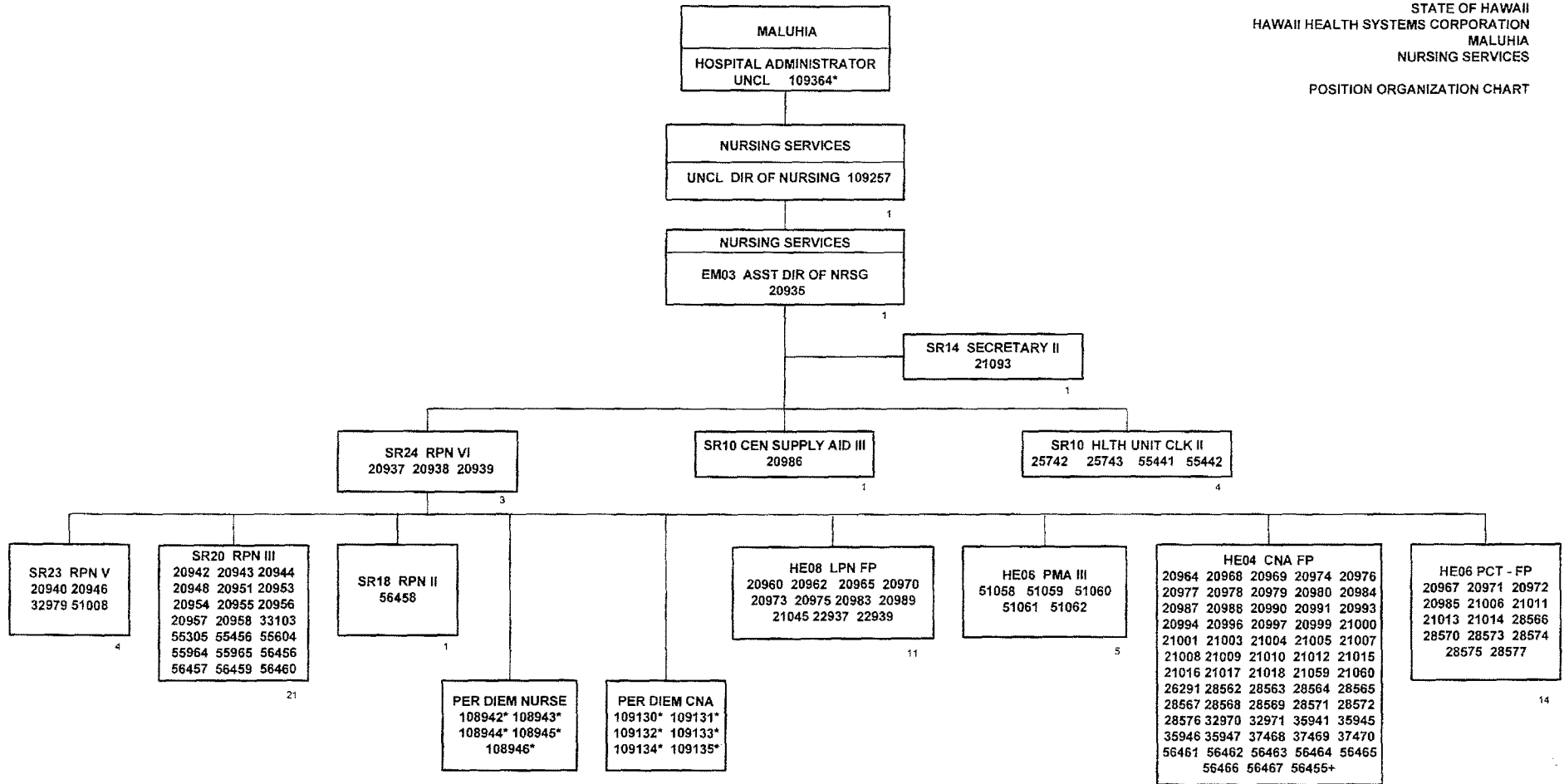

Last update: 7/12/11

*NOT INCLUDED IN POSITION COUNT ON THIS CHART
**REGIONALIZED POSITION, NOT COUNTED ON LEAHI ORG CHART
+TEMPORARY POSITION, NOT INCLUDED IN POSITION COUNT

MALUHIA
 HOSPITAL ADMINISTRATOR
 UNCL 109364*

STATE OF HAWAII
 HAWAII HEALTH SYSTEMS CORPORATION
 MALUHIA
 PHARMACY/RECREATIONAL THERAPY/
 OCCUPATIONAL THERAPY/PHYSICAL THERAPY
 POSITION ORGANIZATION CHART

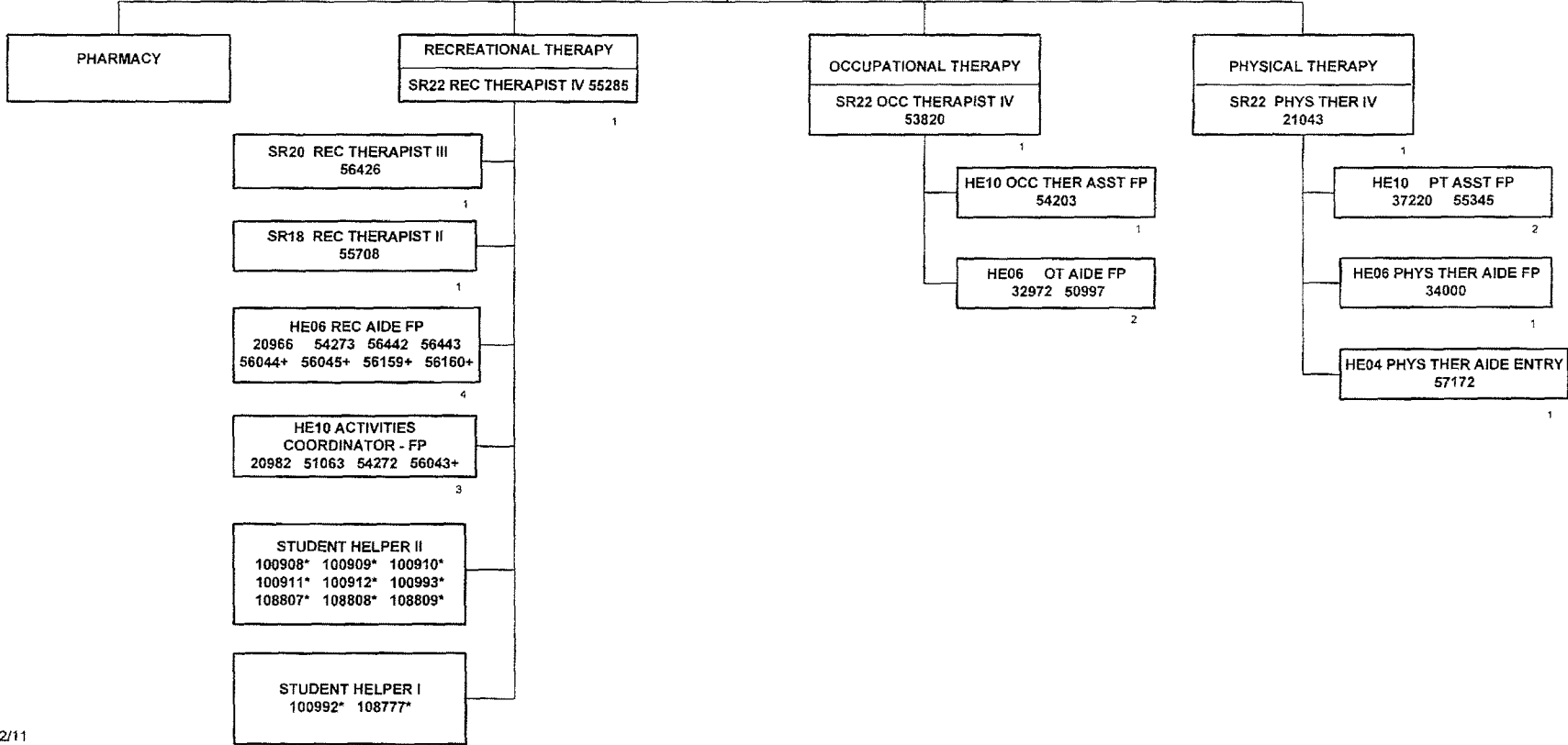

Last update: 7/12/11

*NOT INCLUDED IN POSITION COUNT ON THIS CHART
 +TEMPORARY POSITION, NOT INCLUDED IN POSITION COUNT

TOTAL FTE COUNT ON THIS CHART: 19

STATE OF HAWAII
HAWAII HEALTH SYSTEMS CORPORATION
MALUHIA
FISCAL SERVICES
POSITION ORGANIZATION CHART

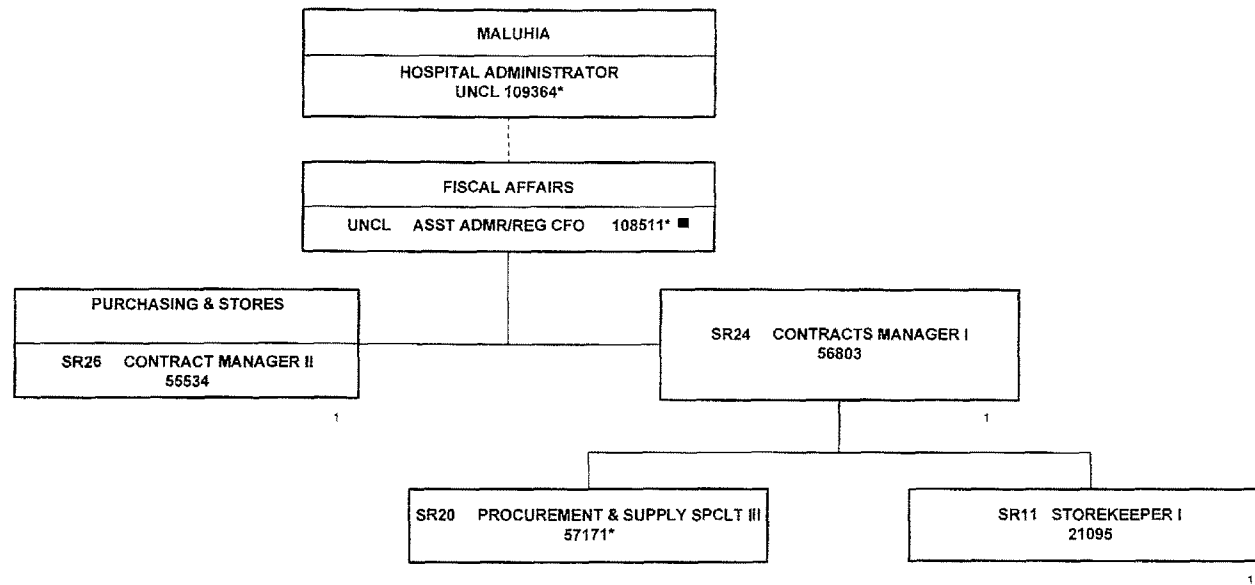

Last update: 7/12/11

*NOT INCLUDED IN POSITION COUNT ON THIS CHART
■ POSITION LOCATED AT LEAHI

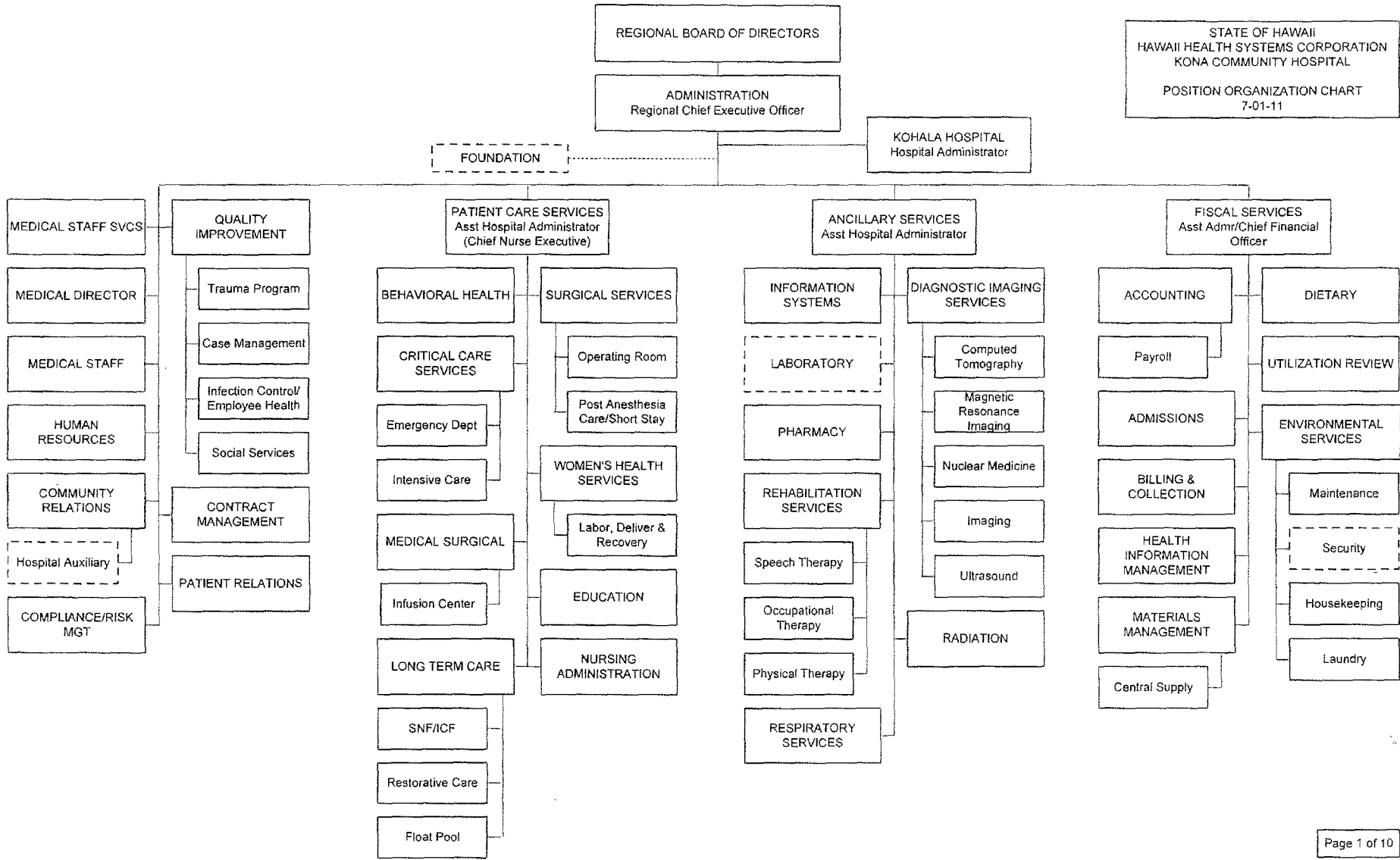

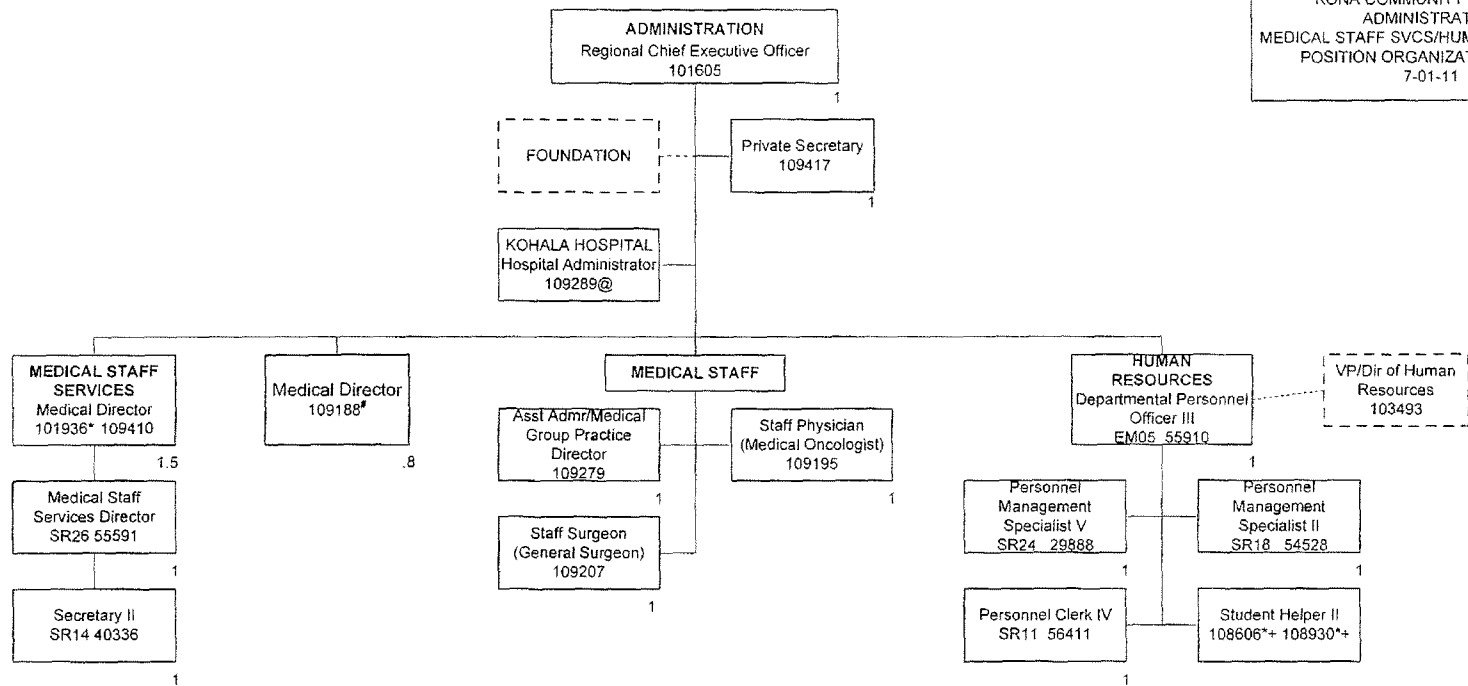

~25% FTE
30% FTE
50% FTE
\$60% FTE
%70% FTE
^75% FTE
*80% FTE
^^85% FTE
**90% FTE

TOTAL FTE POSITIONS ON THIS CHART: 13.30
Not included in position count on this chart.
+ Temporary Position not included in position count.

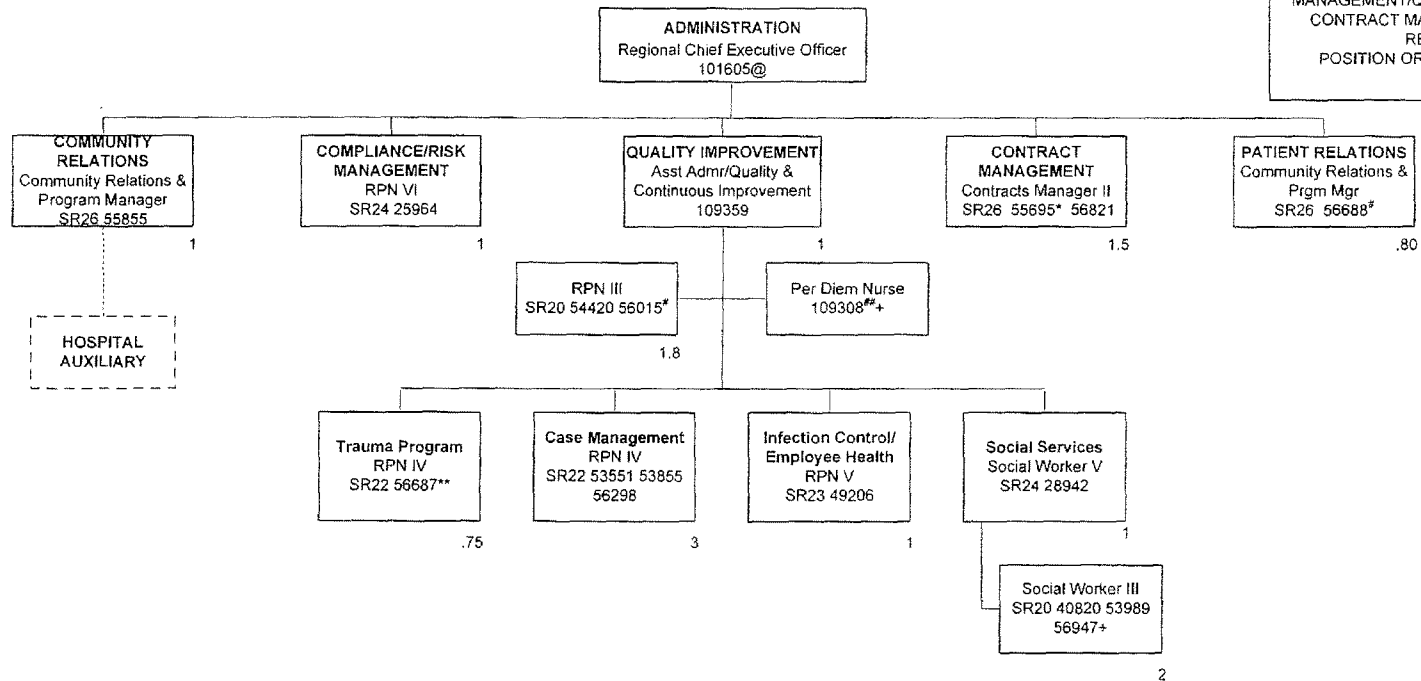

~25% FTE
^#30% FTE
^50% FTE
^60% FTE
^70% FTE
^75% FTE
^80% FTE
^^85% FTE
^^90% FTE

TOTAL FTE POSITIONS ON THIS CHART: 14.85
@ Not included in position count on this chart.
+Temporary Position not included in position count.

Regional Chief Executive Officer
 101605@

PATIENT CARE SERVICES
 Assistant Hospital Administrator
 (Chief Nurse Executive)
 108591

BEHAVIORAL HEALTH
 RPN VI
 SR24 54007

CRITICAL CARE SERVICES
 RPN VII
 SR25 45811

MEDICAL SURGICAL
 RPN VII
 SR25 20256

RPN III
 SR20 26143³ 47028
 49426³ 49427 54001
 54002 54003⁵ 54011
 54012 55902³ 56824³+

RPN IV
 (Case Manager)
 SR22 54447

Psychiatric Aide FP
 HE08
 54187 54212

Occupational Therapist III
 SR20 41606*

CNA FP
 HE04 54004** 54188*
 54211**

Health Unit Clerk II
 SR10 54008* 55827

Per Diem Nurse+
 108618** 108629**
 108633** 109287**
 109296**

Emergency Dept
 RPN III
 SR20 20252** 20255
 20274** 25815* 26140*
 26141* 29552 30985
 30993³ 33939 38482
 38613** 38721**
 45814** 47037** 48329
 49204 51492** 53781
 53783 53941 54205
 54557* 56706**
 56812** 56835**

Health Unit Clerk II
 SR10 33875 39213
 44660 44662 55826*
 56693 56820*+

Per Diem Nurse+
 108632** 108636**

Intensive Care
 RPN III
 SR20 20254** 24839*
 30986** 30988** 30989*
 40039** 42017 42783
 45815 47027** 47030
 47031** 54521**
 55235** 55339**
 56119** 56120** 56963**

Health Unit Clerk II
 SR10 45972 45973

Per Diem Nurse+
 108625** 108635**
 108649**

RPN IV
 SR22 56709

RPN III
 SR20 17579 20253**
 25681** 25683 25817**
 25820* 26142** 29553**
 30987* 30992** 33940**
 34008 38484 42018**
 42019** 43021** 45810
 48426 48637** 49411**
 53782** 53936** 53937
 53938** 54010** 54546³
 54584** 54856** 55098
 55099** 55321* 55398
 55901 56404³ 56599**
 56600 56691 56826+
 56827 56831+

Telemetry Tech FP
 HE08 55956 55958
 55959** 55960 55961
 56106

CNA FP
 HE04 20273 25316
 25860 28491 30998
 30999 31006 49424
 53617 53618 54189
 54198** 54577 54578

CNA Entry
 HE02 56829+

Health Unit Clerk II
 SR10 33869 33880*
 33881 44663

RPN II
 SR18 56831+

LPN FP
 HE08 25315**

Per Diem Nurse+
 108617** 108619**
 108621** 108627**

Infusion Center

RPN III
 SR20 34006, 47039
 55546

RPN III
 (Case Mgr)
 SR20 56822

Patient Access
 Representative II
 SR13 55545 56416

Health Unit Clerk II
 SR10 55430

Outpatient Clinical Asst-
 FP
 HE06 49420 55423

Per Diem Nurse+
 108520** 108638**

^20% FTE
 ~25% FTE
 **30% FTE
 *50% FTE
 ^60% FTE
 ~70% FTE
 ~75% FTE
 *80% FTE
 ^^85% FTE
 **90% FTE

TOTAL FTE POSITIONS ON THIS CHART: 134.45
 @ Not included in position count.
 ** Per Diem position not included in position count.
 + Temporary Position not included in position count.

PATIENT CARE SERVICES
 Assistant Hospital Administrator
 (Chief Nurse Executive)
 108591@

STATE OF HAWAII
 HAWAII HEALTH SYSTEMS CORPORATION
 KONA COMMUNITY HOSPITAL
 PATIENT CARE SERVICES
 LONG TERM CARE/FLOAT POOL/SURGICAL SERVICES
 POSITION ORGANIZATION
 7-01-11

LONG TERM CARE
 RPN VII
 SR25 28498

SURGICAL SERVICES
 RPN VII
 SR25 25818

Health Unit Clerk II
 SR10 40325** 54556

Purchasing Tech II
 SR13 39855

Operating Room

PACU/SSU

SNF/ICF

Restorative Care

Float Pool

RPN III
 SR20 20275** 24837*
 30991 33938 44056⁵
 48508 49428**
 53890** 53891**
 53892** 54320⁵
 55397* 56296 56597
 56598 56690 56958+
 56959+

LPN FP
 HE08 21861 52141

CNA FP
 HE04 20272 28492
 29555 30336 31002
 31003 31016 45964
 49199 49421 54195
 54196 56111 56112

Per Diem Nurse+
 108630** 108646**

RPN III (RAI)
 SR20 45347**

RPN III
 (Resident Care Coordinator)
 SR20 38481

RPN II
 SR18 56830**+

^20% FTE
 ~25% FTE
 **30% FTE
 ^50% FTE
 ^60% FTE
 ^70% FTE
 ^75% FTE
 ^80% FTE
 ^85% FTE
 **90% FTE

RPN III
 (Restorative Nurse)
 SR20 28496

CNA FP
 (Restorative Aides)
 HE04 49422

Activities Coordinator
 FP
 HE10 54445

Recreational Aide FP
 HE06 30335

RPN III
 SR20 30996**
 48471** 48780**
 49210** 54000**
 55557** 56001
 56006** 56704³
 55607**

Health Unit Clerk II
 SR10 27318 56689

CNA FP
 HE04 20270 25857
 54321** 54532
 54533 55170 55396

Per Diem Nurse+
 108622** 108624**
 108628**

Relief Pool

Per Diem LPN+
 109040** 109045**

Per Diem CNA+
 109042** 109043**
 109044** 109047**

RPN III
 SR20 20257 25682
 25819 28497 30994
 34002 42436 47029
 47811* 49209 56121**
 56407

Central Supply Aide
 III
 SR10 20271 42569
 56421**+

Health Unit Clerk II
 SR10 53779

Surgical Tech FP
 HE08 25317 46574
 53528 56276

Anesthesia Tech FP
 HE08 24840

Per Diem Nurse+
 108634** 109059**

Clerk IV
 SR10 56823

RPN III
 SR20 25684 28495**
 42784** 45989
 47038*
 47040 55069**
 56964+

Health Unit Clerk II
 SR10 39872

TOTAL FTE POSITIONS ON THIS CHART: 65.65
 @ Not included in position count.
 ** Per Diem position not included in position count.
 + Temporary Position not included in position count.

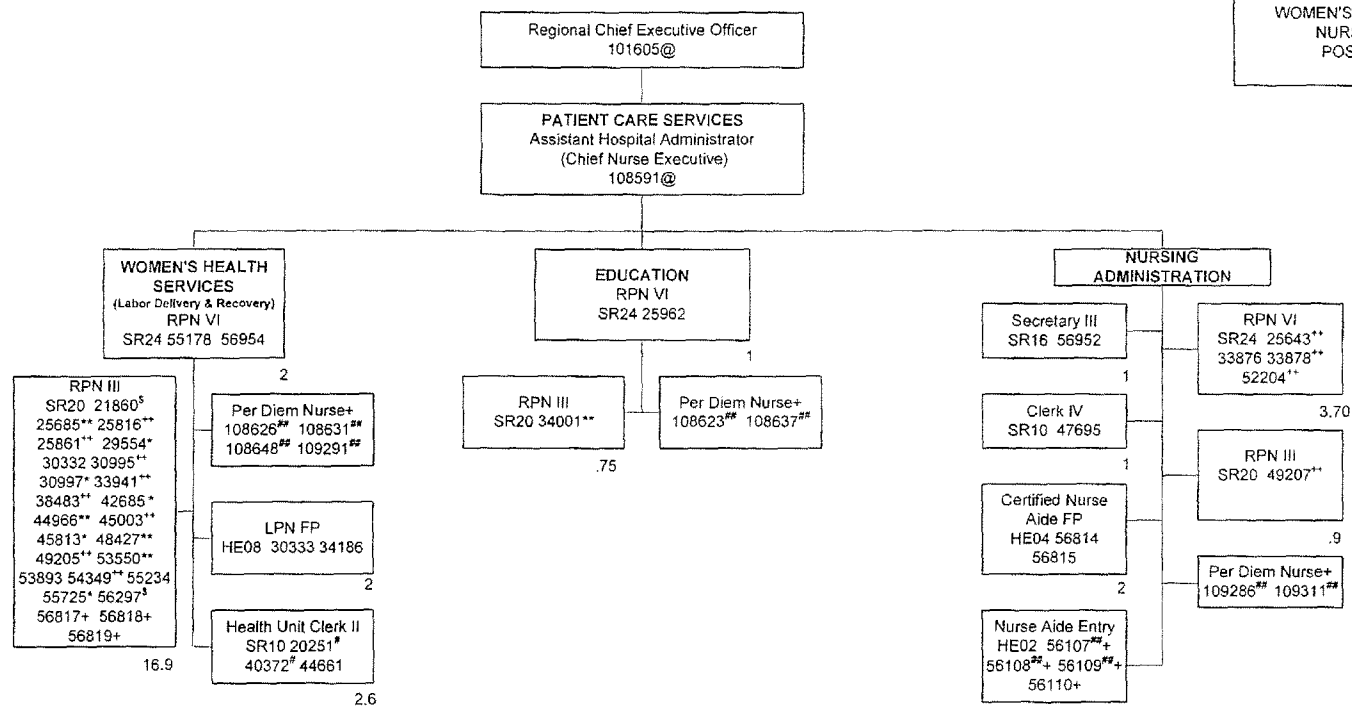

^20% FTE
~25% FTE
**30% FTE
.50% FTE
.60% FTE
^70% FTE
**75% FTE
*80% FTE
^85% FTE
**90% FTE

TOTAL FTE POSITIONS ON THIS CHART: 33.85
@ Not included in position count.
** Per Diem position not included in position count.
+ Temporary Position not included in position count.

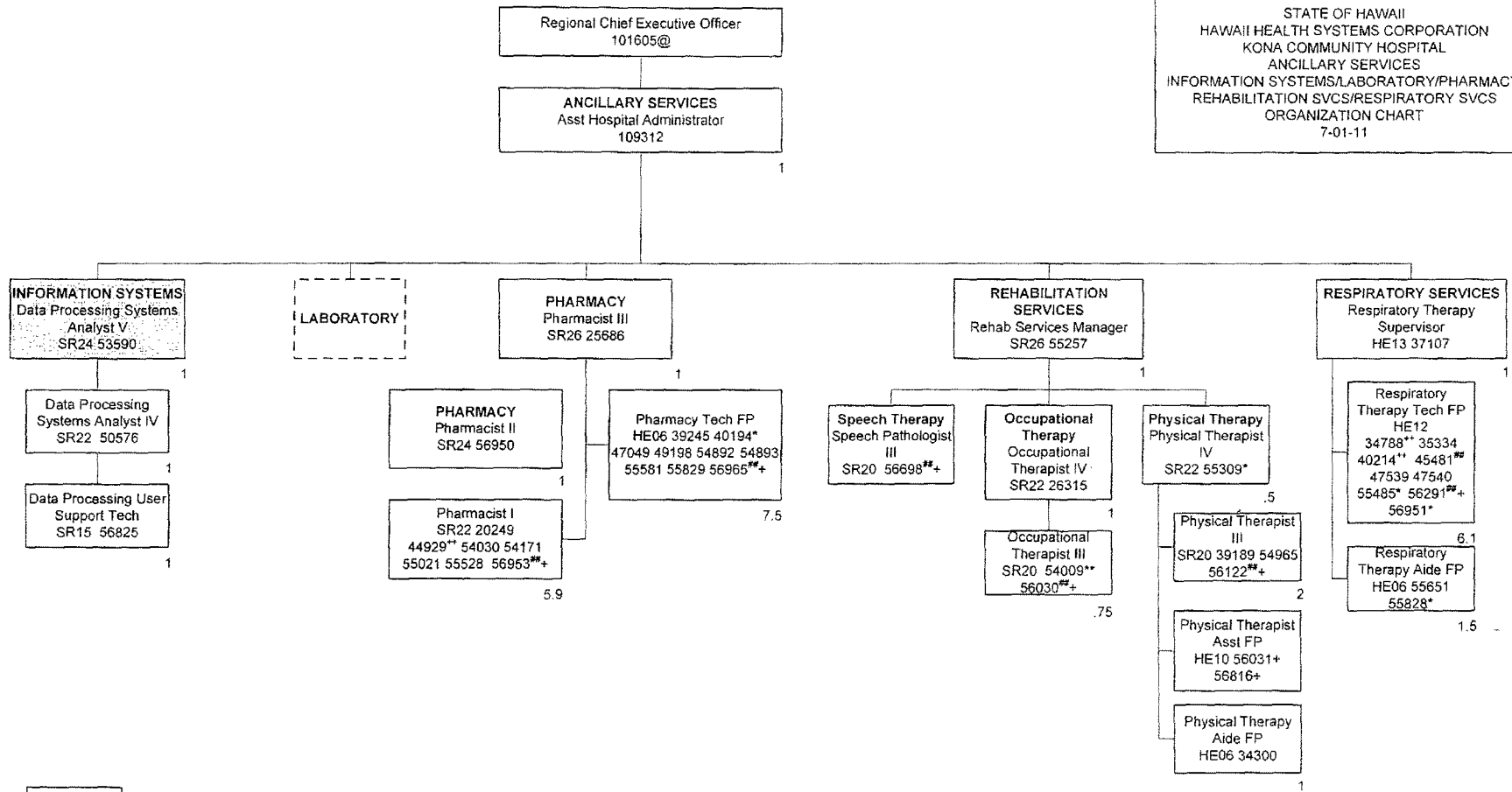

~25% FTE
30% FTE
50% FTE
\$60% FTE
% 70% FTE
75% FTE
^80% FTE
^^85% FTE
**90% FTE

TOTAL FTE POSITIONS ON THIS CHART: 34.25
@ Not included in position count.
Per Diem position not included in position count.
+ Temporary Position not included in position count.

ANCILLARY SERVICES
 Asst Hospital Administrator
 109312@

DIAGNOSTIC IMAGING SERVICES
 Director of Imaging
 EM05 55849

Staff Physician (Medical
 Oncologist)
 109195@

RADIATION
 Imaging Specialist Lead
 (Radiation Therapy
 Lead)
 SR24 55846

RPN III
 SR20 56299

Imaging Supervisor
 SR26 56123+

Clerical Supervisor II
 SR12 55709

Clerk IV
 SR10 56967

Clerk Typist II
 SR08 47735 56960+

Imaging-Asst Entry
 HE04 34337 54748
 59666+ A B

COMPUTED
 TOMOGRAPHY
 Imaging Specialist Lead
 (CT Lead)
 SR24 47546

Imaging Specialist II
 (CT Specialist II)
 SR22 31092 41941
 47564 55839

MAGNETIC RESONANCE
 IMAGING
 Imaging Specialist Lead
 (MRI Lead)
 SR24 55842

Imaging Specialist II
 (MRI Specialist II)
 SR22 36214

NUCLEAR MEDICINE
 Imaging Specialist Lead
 (Nuclear Medicine Lead)
 SR24 54751

Imaging Specialist II
 (Nuclear Medicine
 Specialist II)
 SR22 55049*

IMAGING
 Imaging Tech Lead
 SR20 22368

Imaging Tech FP
 SR18
 26145 35030 37270
 45384 51488 54896
 55833 55834**
 56277

X-ray Tech II
 SR16 36215

ULTRASOUND
 Imaging Specialist Lead
 (Ultrasonographer Lead)
 SR24 45383

Imaging Multi Modality
 Specialist II
 (Ultrasonographer II)
 SR23 55847 55848

Imaging Specialist II
 (Radiation Spclst II)
 SR22 55844 55845

Health Unit Clerk II
 SR10 54287

- ~25% FTE
- **30% FTE
- 50% FTE
- \$60% FTE
- *70% FTE
- 75% FTE
- *80% FTE
- ^85% FTE
- **90% FTE

TOTAL FTE POSITIONS ON THIS CHART: 32.8
 @ Not included in position count on this chart.
 + Temporary Position not included in position count.

Regional Chief Executive Officer
101605@

FISCAL SERVICES
Asst Admr/Chief Financial Officer
109178

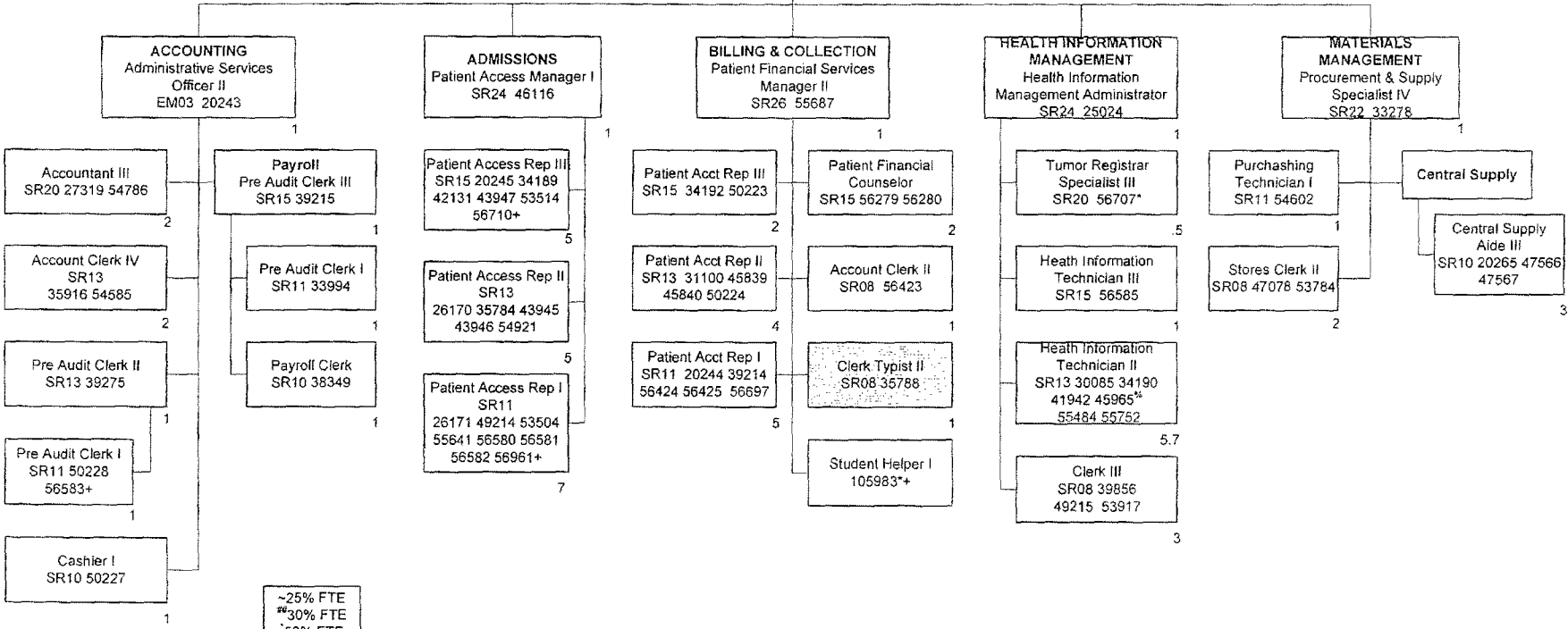

~25% FTE
*30% FTE
50% FTE
\$60% FTE
*70% FTE
**75% FTE
^80% FTE
^^85% FTE
**90% FTE

TOTAL FTE POSITIONS ON THIS CHART: 64.20
@ Not included in position count on this chart.
+ Temporary Position not included in position count.

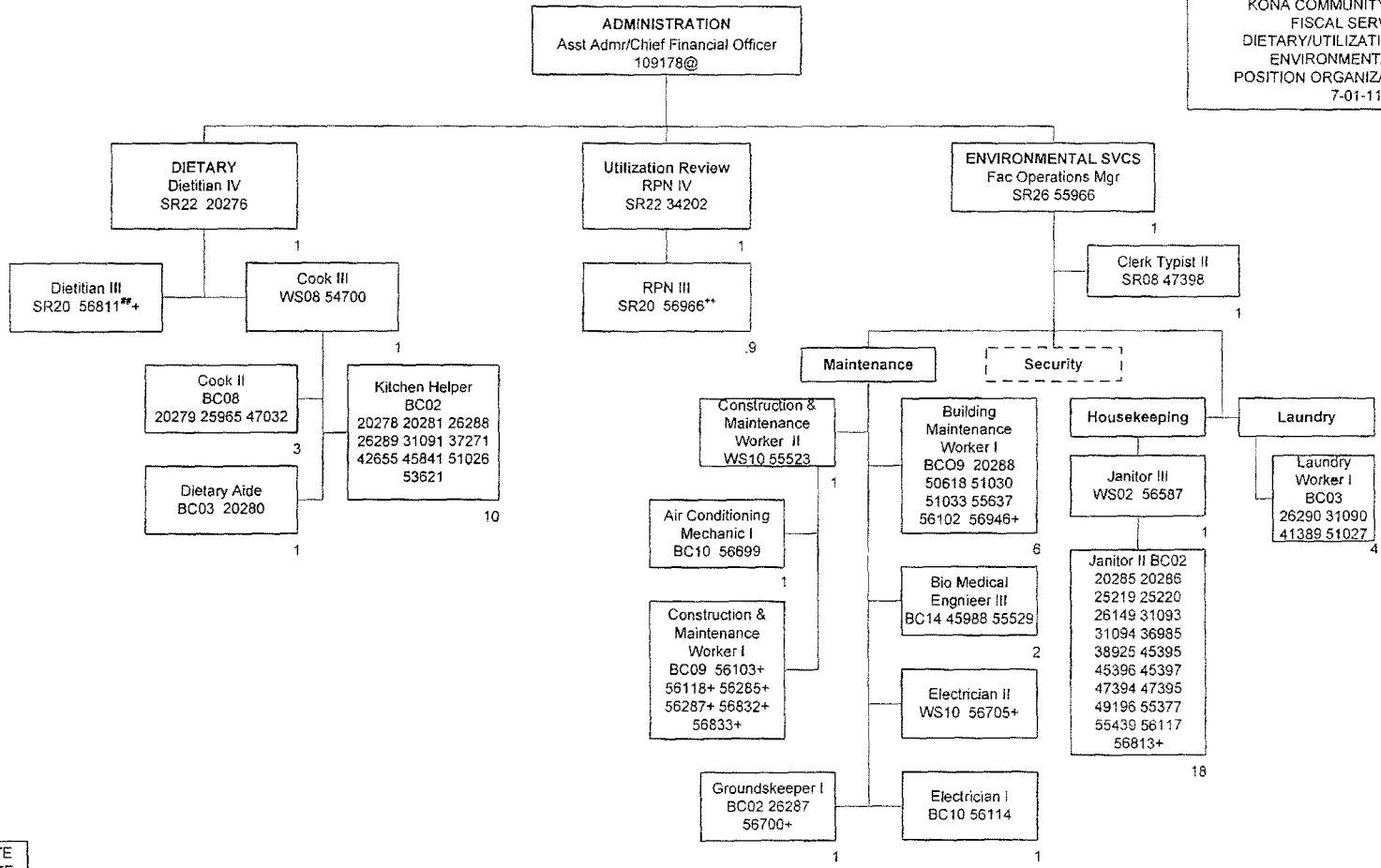

~25% FTE
**30% FTE
50% FTE
\$60% FTE
70% FTE
75% FTE
80% FTE
^85% FTE
**90% FTE

TOTAL FTE POSITIONS ON THIS CHART: 54.90
Ⓢ Not included in position count on this chart.
+Temporary Position not included in position count.

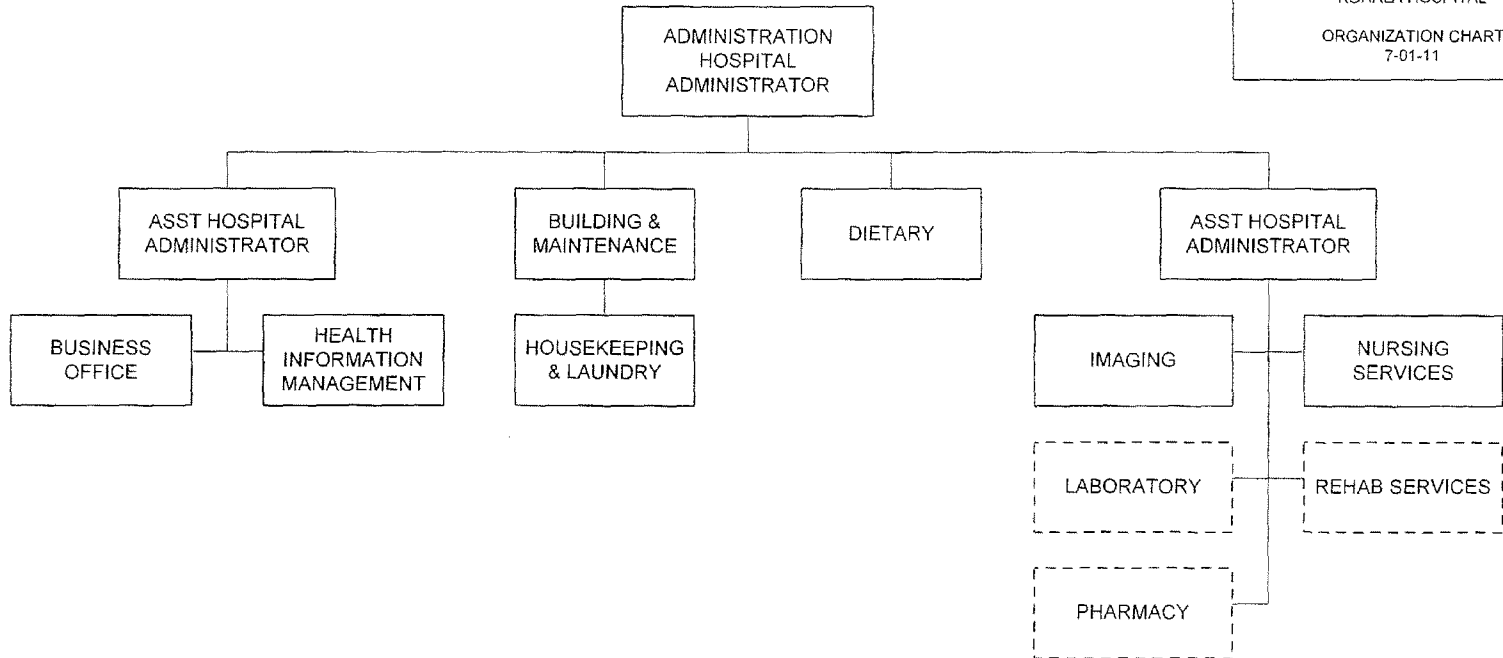

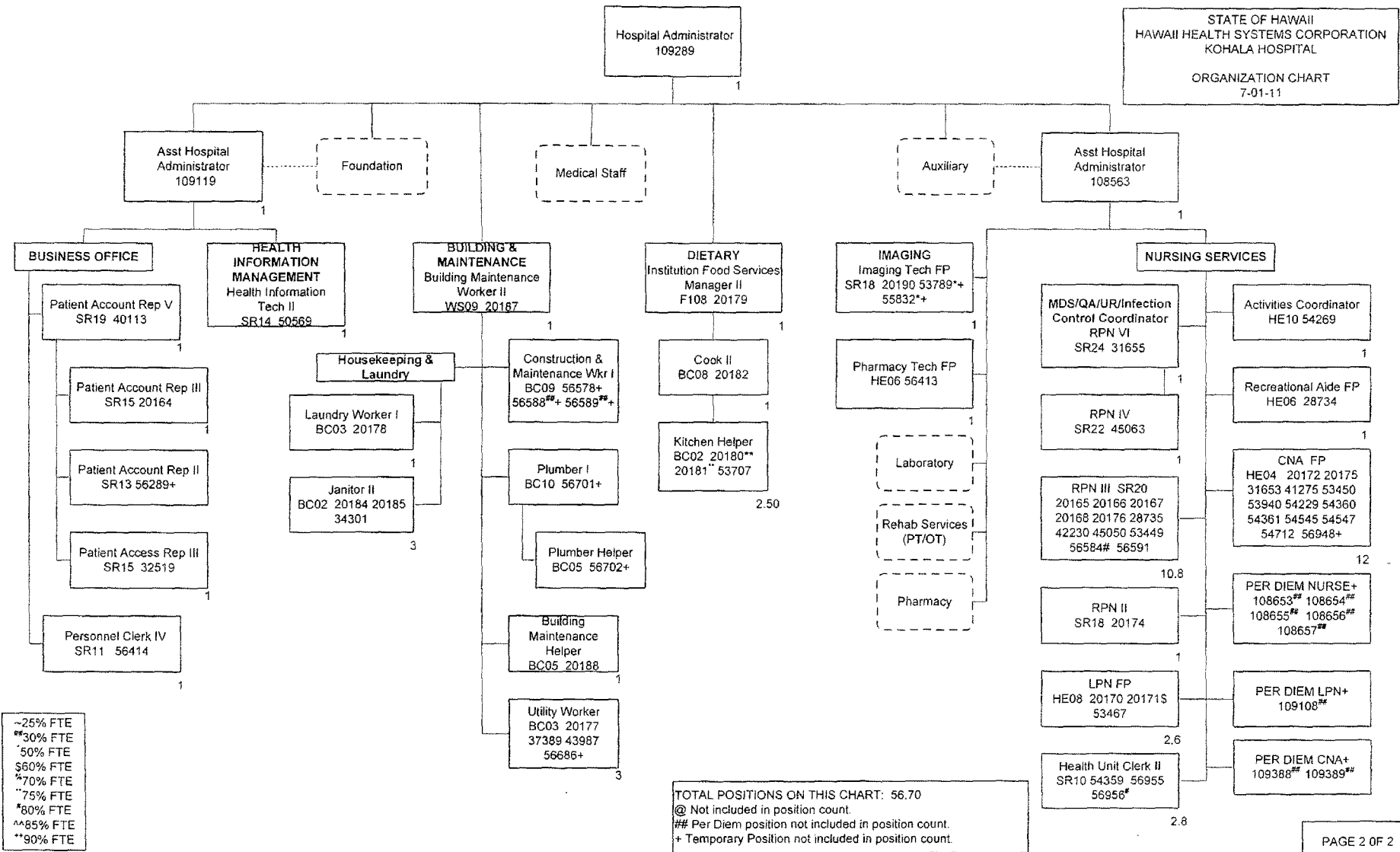

~25% FTE
**30% FTE
50% FTE
\$60% FTE
^70% FTE
~75% FTE
*80% FTE
^^85% FTE
**90% FTE

TOTAL POSITIONS ON THIS CHART: 56.70
@ Not included in position count.
Per Diem position not included in position count.
+ Temporary Position not included in position count.