

NEIL ABERCROMBIE  
GOVERNOR OF HAWAII

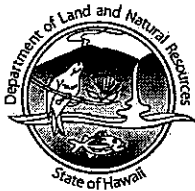

STATE OF HAWAII  
DEPARTMENT OF LAND AND NATURAL RESOURCES  
POST OFFICE BOX 621  
HONOLULU, HAWAII 96809

WILLIAM J. AILA, JR.  
CHAIRPERSON  
BOARD OF LAND AND NATURAL RESOURCES  
COMMISSION ON WATER RESOURCE MANAGEMENT

GUY H. KAULUKUKUI  
FIRST DEPUTY

WILLIAM M. TAM  
DEPUTY DIRECTOR - WATER

AQUATIC RESOURCES  
BOATING AND OCEAN RECREATION  
BUREAU OF CONVEYANCES  
COMMISSION ON WATER RESOURCE MANAGEMENT  
CONSERVATION AND COASTAL LANDS  
CONSERVATION AND RESOURCES ENFORCEMENT  
ENGINEERING

FORESTRY AND WILDLIFE  
HISTORIC PRESERVATION  
KAHOOLAWE ISLAND RESERVE COMMISSION  
LAND  
STATE PARKS

Testimony of  
WILLIAM J. AILA, JR.  
Chairperson

Before the House Committee on  
WATER, LAND & OCEAN RESOURCES

Friday, March 30, 2012  
11:00 AM  
State Capitol, Conference Room 325

In consideration of  
HOUSE CONCURRENT RESOLUTION 61/HOUSE RESOLUTION 41  
IN SUPPORT OF DECLARING THE SERPENTS HEAD COWRY SHELL AS THE  
HAWAII STATE SEA SHELL

House Concurrent Resolution 61/House Resolution 41 would designate the serpent's head cowry (*Monetaria caputserpentis*) as the State Sea Shell. The Department of Land and Natural Resources (Department) takes no position on these resolutions and offers the following comments.

The Department notes that the serpent's head cowry also known as (*Cypraea caputserpentis*) is a common species of cowry in the Indo-Pacific region and one of the most common cowries in Hawaii. There are about 35 species of cowries in Hawaii with eight species being endemic. This Committee may want to consider choosing one of the endemic species as the State Sea Shell to recognize its uniqueness to these islands.

Thomas T Shirai Jr  
P O Box 601  
Waialua, HI 96791  
Email: [Kawaihapai@hawaii.rr.com](mailto:Kawaihapai@hawaii.rr.com)

March 29, 2012

HOUSE COMMITTEE ON WATER, LAND & OCEAN RESOURCES (WLO)  
Representative Jerry L Chang, Chair  
Representative Sharon E Har, Vice Chair

Notice of Hearing

DATE: Friday, March 30, 2012  
TIME: 11:00AM  
PLACE: Conference Room 325  
State Capitol  
415 South Beretania Street

RE: Testimony OPPOSING HCR 61 & HR 41 (IN SUPPORT OF DECLARING THE SERPENT'S HEAD COWRY SHELL AS THE HAWAII STATE SEA SHELL)

*Aloha* Chair Chang, Vice Chair Har & Committee Members,

I'm a lifetime resident of *Mokule'ia* with lineage spanning several generations here in *Waialua Moku*. I'm active community and cultural affairs serving on entities as the *North Shore Neighborhood Board 27 (Sub-District 1 – Mokule'ia to Ka'ena)*, *Ka'ena Point Advisory Group (KPAG – Cultural Delegate)* and *Mokule'ia Community Association (Cultural Advisor)*. However, I'm presenting testimony as an individual

Fishing and Farming (*emphasis on Kalo productivity*) are paramount in my family legacy. Within those parameters, is catching *he'e (Octopus)*. The species of Cowry used by *Lawai'a (fishermen)* used lures (*Ka Lawai'a Luhe'e*) to catch *He'e (octopus)* is the *Tiger Cowry* found here in *Hawai'i* therefore, has more value than aesthetic or cosmetic value. (<http://www.mauioceancenter.com>). If the *Tiger Cowry* was given this distinction and recognition, I feel it would have a lot of support.

Thank you for the opportunity to express my *mana'o* opposing HCR 61 & HR 41 in its current form. *Malama Pono.*

*Thomas T Shirai Jr*  
*Mokule'ia, Waialua*

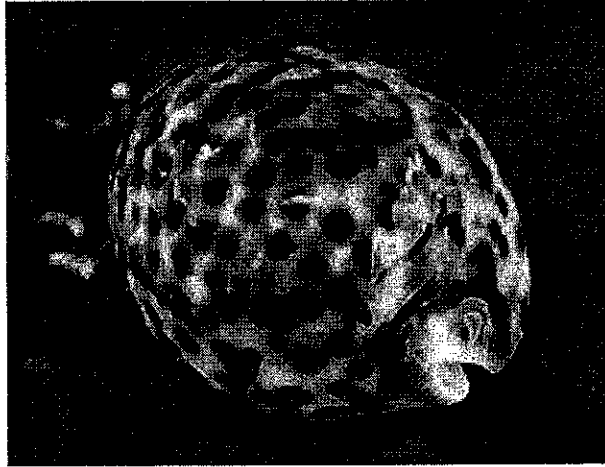

*Tiger Cowry*

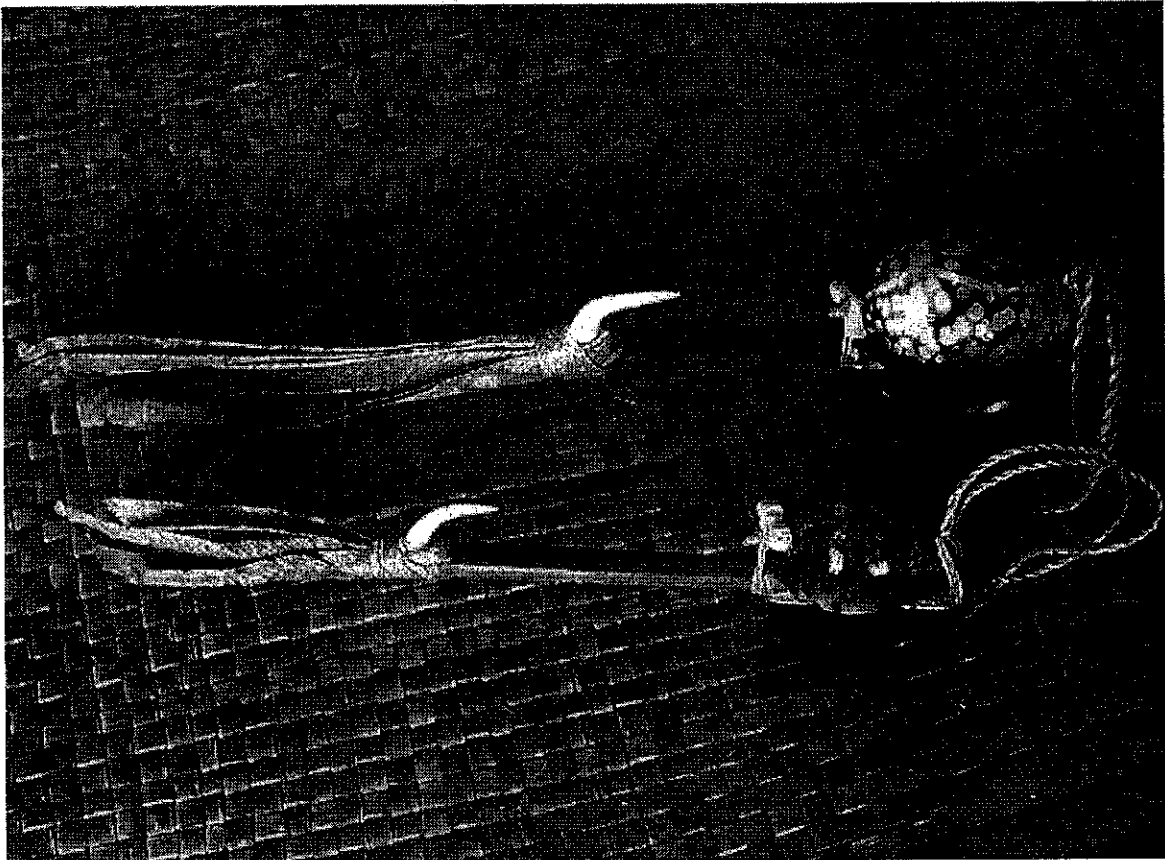

*Octopus Lure (Ka Lawai'a Luhe'e)*

*Polk's Phone Directory - 1910*  
*Kaaemoku Kakulu - Great=Great Grandfather*  
*Fisherman-Mokule'ia, Waialua*

**NAMES APPEARING in LARGE TYPE in this Directory represent the ENERGY and PUSH of HAWAII. Patronize them---they ACCOMPLISH the WONDERS here and make the TERRITORY what it is**

ISLAND OF OAHU.

403

Kakuda K, restaurant 1244 Fort, r same.  
 Kakulu Kaaemoku, fisherman, Mokuleia, p o Waialua.  
 Kakunishi S, agt R Tanaka, Waialua, p o Haleiwa.  
 Kala Henry, emp U S N, Pearl Harbor.  
 Kala Joseph, seaman s s Intrepid, r Fort cor Kukui.  
 Kala Keawe, lab Custom House, r 995 Dowsett lane.  
 Kala Mary A, emp Mercantile Printing Co, bds 995 Dowsett lane.  
 Kala Mitchell, lab, r 42 Magoon blk.  
 Kala Moses, mariner John H Wilson.  
 Kala Thomas, lab, r 12th av 3 makai Maunalei av.  
 Kalaanui George K, lab U S N, r 1216 N King.  
 Kalaau David, lab U S Eng, r Waialae rd cor Kapahulu rd.  
 Kalaau James, brakeman O R & L Co, r 1222 Liliha.  
 Kalaauala inmate Lunali'o Home.  
 Kalaaukahi Martin, lab, bds James Iwa.  
 Kalaaukeniki Leleiwa, lab, bds 322 Kapahulu rd.  
 Kalaauunui John K, lab U S N, Pearl Harbor.  
 Kalabin Michael, emp Hon Planing Mill, r Tim Kee lane.  
 Kalabin Paul, carp Hon Planing Mill, r Tim Kee lane.  
 Kalaelo Albert P, stevedore, r School cor Fort.  
 Kalaelo Samuel, bds Harry D Joe.

**Kim Chow  
Shoe Store**

**SHOE  
REPAIRS  
NEATLY  
and  
PROMPTLY  
DONE**

1018-1022  
Nuuanu Street  
P. O. Box 990  
Telephone 5613