

NEIL ABERCROMBIE
GOVERNOR OF HAWAII

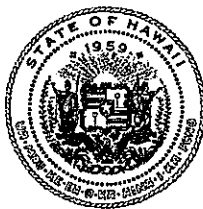
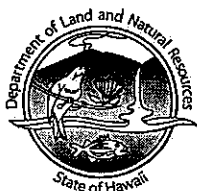

**STATE OF HAWAII
DEPARTMENT OF LAND AND NATURAL RESOURCES**

POST OFFICE BOX 621
HONOLULU, HAWAII 96809

**Testimony of
WILLIAM J. AILA, JR.
Chairperson**

**Before the House Committee on
WATER, LAND & OCEAN RESOURCES**

**Friday, March 30, 2012
11:00 AM
State Capitol, Conference Room 325**

**In consideration of
HOUSE CONCURRENT RESOLUTION 61/HOUSE RESOLUTION 41
IN SUPPORT OF DECLARING THE SERPENTS HEAD COWRY SHELL AS THE
HAWAII STATE SEA SHELL**

House Concurrent Resolution 61/House Resolution 41 would designate the serpent's head cowry (*Monetaria caputserpentis*) as the State Sea Shell. The Department of Land and Natural Resources (Department) takes no position on these resolutions and offers the following comments.

The Department notes that the serpent's head cowry also known as (*Cyprea caputserpentis*) is a common species of cowry in the Indo-Pacific region and one of the most common cowries in Hawaii. There are about 35 species of cowries in Hawaii with eight species being endemic. This Committee may want to consider choosing one of the endemic species as the State Sea Shell to recognize its uniqueness to these islands.

WILLIAM J. AILA, JR.
CHAIRPERSON
BOARD OF LAND AND NATURAL RESOURCES
COMMISSION ON WATER RESOURCE MANAGEMENT

GUY H. KAULUKUKUI
FIRST DEPUTY

WILLIAM M. TAM
DEPUTY DIRECTOR - WATER

AQUATIC RESOURCES
BOATING AND OCEAN RECREATION
BUREAU OF CONVEYANCES
COMMISSION ON WATER RESOURCE MANAGEMENT
CONSERVATION AND COASTAL LANDS
CONSERVATION AND RESOURCES ENFORCEMENT
ENGINEERING

FORESTRY AND WILDLIFE
HISTORIC PRESERVATION
KAHOOLAWE ISLAND RESERVE COMMISSION
LAND
STATE PARKS

Thomas T Shirai Jr
P O Box 601
Waialua, HI 96791
Email: Kawaihapai@hawaii.rr.com

March 29, 2012

HOUSE COMMITTEE ON WATER, LAND & OCEAN RESOURCES (WLO)
Representative Jerry L Chang, Chair
Representative Sharon E Har, Vice Chair

Notice of Hearing

DATE: Friday, March 30, 2012
TIME: 11:00AM
PLACE: Conference Room 325
State Capitol
415 South Beretania Street

RE: Testimony OPPOSING HCR 61 & HR 41 (IN SUPPORT OF DECLARING THE SERPENT'S HEAD COWRY SHELL AS THE HAWAII STATE SEA SHELL)

Aloha Chair Chang, Vice Chair Har & Committee Members,

I'm a lifetime resident of *Mokule'ia* with lineage spanning several generations here in *Waialua Moku*. I'm active community and cultural affairs serving on entities as the *North Shore Neighborhood Board 27 (Sub-District 1 – Mokule'ia to Ka'ena)*, *Ka'ena Point Advisory Group (KPAG – Cultural Delegate)* and *Mokule'ia Community Association (Cultural Advisor)*. However, I'm presenting testimony as an individual

Fishing and Farming (*emphasis on Kalo productivity*) are paramount in my family legacy. Within those parameters, is catching *he'e (Octopus)*. The species of *Cowry* used by *Lawai'a (fishermen)* used lures (*Ka Lawai'a Luhe'e*) to catch *He'e (octopus)* is the *Tiger Cowry* found here in *Hawai'i* therefore, has more value than aesthetic or cosmetic value. (<http://www.mauioceancenter.com>). If the *Tiger Cowry* was given this distinction and recognition, I feel it would have a lot of support.

Thank you for the opportunity to express my *mana'o* opposing HCR 61 & HR 41 in its current form. *Malama Pono*.

Thomas T Shirai Jr
Mokule'ia, Waialua

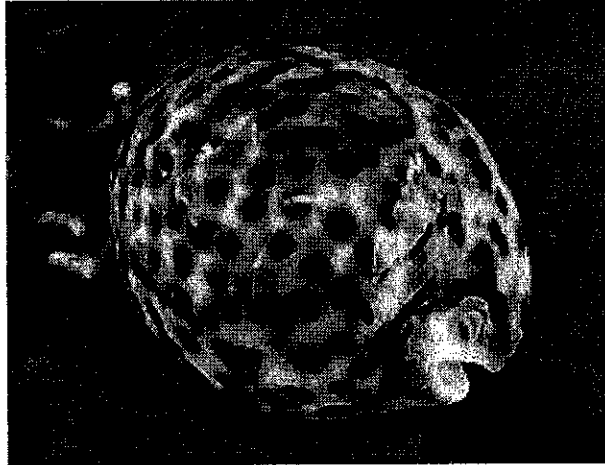

Tiger Cowry

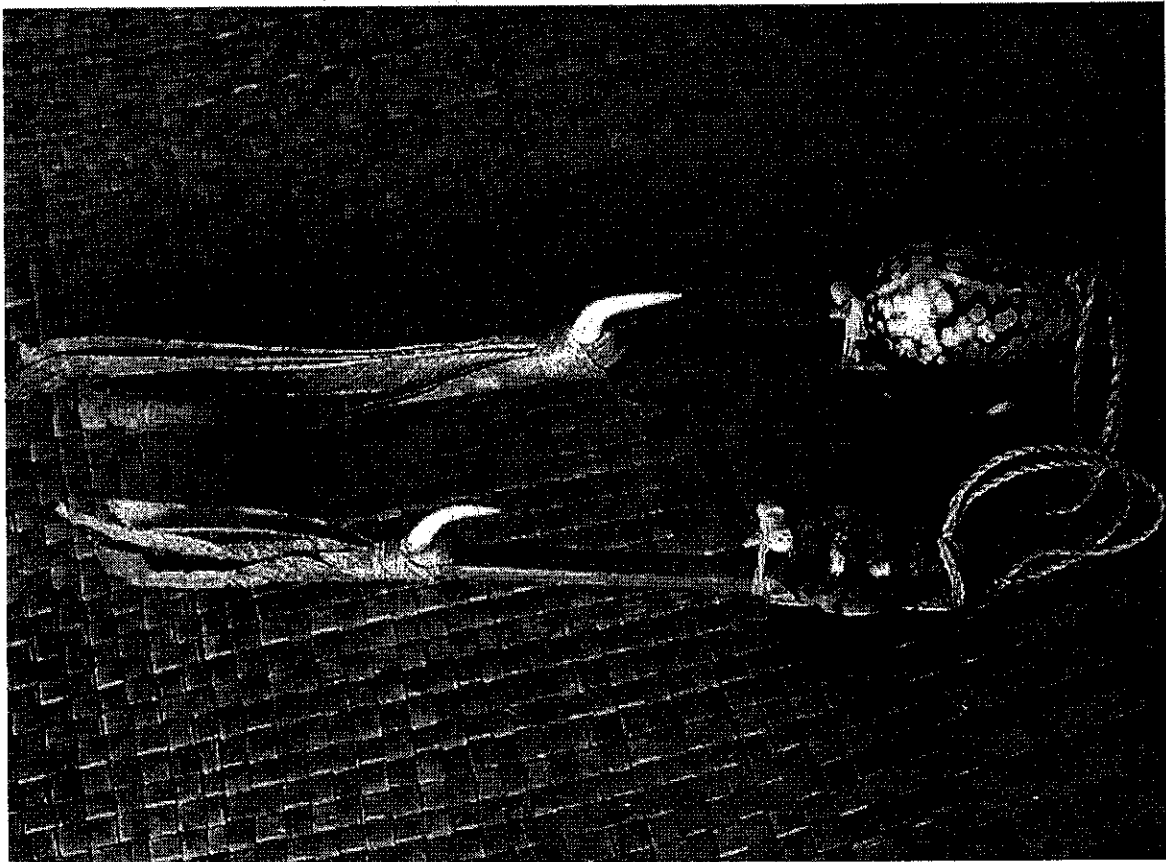

Octopus Lure (Ka Lawai'a Luhe'e)

Polk's Phone Directory - 1910
Kaaemoku Kakulu - Great=Great Grandfather
Fisherman-Mokule'ia, Waialua

NAMES APPEARING in LARGE TYPE in this Directory represent the ENERGY and PUSH of HAWAII. Patronize them---they ACCOMPLISH the WONDERS here and make the TERRITORY what it is

ISLAND OF OAHU.

403

Kakuda K, restaurant 1244 Fort, r same.
 Kakulu Kaaemoku, fisherman, Mokuleia, p o Waialua.
 Kakunishi S, agt R Tanaka, Waialua, p o Haleiwa.
 Kala Henry, emp U S N, Pearl Harbor.
 Kala Joseph, seaman s s Intrepid, r Fort cor Kukui.
 Kala Keawe, lab Custom House, r 995 Dowsett lane.
 Kala Mary A, emp Mercantile Printing Co, bds 995 Dowsett lane.
 Kala Mitchell, lab, r 42 Magoon blk.
 Kala Moses, mariner John H Wilson.
 Kala Thomas, lab, r 12th av 3 makai Maunalei av.
 Kalaanui George K, lab U S N, r 1216 N King.
 Kalaau David, lab U S Eng, r Waialae rd cor Kapahulu rd.
 Kalaau James, brakeman O R & L Co, r 1222 Liliha.
 Kalaauala inmate Lunaliio Home.
 Kalaaukani Martin, lab, bds James Iwa.
 Kalaaukeniki Leleiwa, lab, bds 322 Kapahulu rd.
 Kalaauuni John K, lab U S N, Pearl Harbor.
 Kalabin Michael, emp Hon Planing Mill, r Tim Kee lane.
 Kalabin Paul, carp Hon Planing Mill, r Tim Kee lane.
 Kalacloa Albert P, stevedore, r School cor Fort.
 Kalaelos Samuel, bds Harry D Joe.

**Kim Chow
Shoe Store**

**SHOE
REPAIRS
NEATLY
and
PROMPTLY
DONE**

**1018-1022
Nuuanu Street
P. O. Box 990
Telephone 5613**