



HAWAII HEALTH SYSTEMS
C O R P O R A T I O N

"Touching Lives Every Day"

**Hawaii Health Systems Corporation
Budget Briefing
Fiscal Year 2011**

**Presented To
The Senate Committee on Ways and Means
Senator David Y. Ige, Chair
Senator Michelle Kidani, Vice Chair**

**January 18, 2011
1:30 p.m.
Conference Room 211
Hawaii State Capitol**

By

**Alice M. Hall, Interim President and Chief Executive Officer
Edward N. Chu, Chief Financial Officer**

Program I.D. and Title: HTH 210 – Hawaii Health Systems Corporation – Corporate Office
Program I.D. and Title: HTH 212 – Hawaii Health Systems Corporation - Regions
Program I.D. and Title: HTH 211 – Kahuku Hospital

3675 KILAUEA AVENUE • HONOLULU, HAWAII 96816 • PHONE: (808) 733-4020 • FAX: (808) 733-4028

HILO • HONOKAA • KAU • KONA • KOHALA • WAIMEA • KAPAA • WAILUKU • KULA • LANAI • HONOLULU
www.hhsc.org <<http://www.hhsc.org>>

Mission Statement

OUR MISSION IS...

Providing and enhancing accessible, comprehensive, health care "safety net" services that are:

- Quality-Driven
- Customer-Focused
- Cost-Effective

Economic Impact

Hawaii hospitals face an ever-changing and extremely challenging health care environment today with challenges such as:

- Inadequate government and third-party payor reimbursements for quality healthcare services.
- Long-term care waitlist.
- Escalating costs related to physician recruitment and retention.
- Higher utilization and costs of prescription drugs.
- The need for capital investment in new technology, particularly in electronic medical records.
- The impact of the provisions of federal health care reform.
- Increased costs of caring for Hawaii's elderly population

Additional major issues impacting HHSC's financial viability include:

- Aging facilities, with extensive life and safety code issues, well beyond the average for similar facilities across the country.
- Exceptional leave benefits and other labor issues that place HHSC's labor costs above national norms.
- Inability to outsource non-clinical functions.
- Under-capitalization of the Corporation.
- Small scale operations, which are costly to maintain.

OPERATIONAL ANALYSIS:

- For the five months ended November 30, 2010, the amount of acute care admissions at HHSC's three major acute facilities (Hilo Medical Center, Maui Memorial Medical Center, and Kona Community Hospital) was approximately the same as the same period in the prior year.
- For the five months ended November 30, 2010, the gross revenue payor mix has been fairly consistent with that of fiscal year 2010. Hilo Medical Center has seen a larger share of Medicare and HMSA patients and a decreasing share of Medicaid and HMSA 65C+ patients. Kona Community Hospital has seen a larger

share of Medicare patients and a decreasing share of HMSA and Commercial insurance patients. Maui Memorial Medical Center has seen a larger share of QUEST patients and a decreasing share of Medicaid and Commercial insurance patients.

- Emergency department visits for Hilo Medical Center, Kona Community Hospital, and Maui Memorial Medical Center for the five months ended November 30, 2010 are approximately the same as the same period in fiscal year 2010.
- HHSC's long-term care occupancy percentage is still high at 86.8% for the five months ended November 30, 2010; however, the long-term care occupancy percentage for fiscal year 2010 was 91.1%. The Hawaii economic recession and stronger case management by the QUEST Expanded Access plans are major factors in the decrease in long-term care occupancy.
- HHSC's facilities continue to deal with long-term care waitlist issues. At November 30, 2010, Hilo Medical Center had ten patients waiting for SNF/ICF beds, and Maui Memorial Medical Center had 35 patients waiting for SNF/ICF beds.

FINANCIAL ANALYSIS:

- HHSC has experienced difficulty in managing its cash flow due to inconsistent payments for patient services from the administrators of the QUEST Expanded Access Plans (Evercare and Ohana). The timeliness of these payments are especially critical for HHSC's critical access hospitals and long-term care facilities, as payments from the QUEST Expanded Access Plans can account for as much as 90% of their patient cash collections. The payment delays are often due to rejections of patient claims submitted by HHSC without much explanation, or incorrect eligibility data given to the plans by the Department of Human Services. HHSC management has tried to work with the staff and management of Evercare and Ohana to resolve the issues, and similar issues are faced by all hospitals in the State of Hawaii.
- HHSC has yet to receive any payments on the \$14.5 million DHS Supplemental Payments that it was programmed to receive in fiscal year 2011. HHSC has repeatedly contacted the MedQUEST division of the Department of Human Services to determine what can be done to expedite payments to HHSC's facilities, and has been told that payments on the \$14.5 million funding source cannot begin until an actuarial report on the prior year's payments is completed. HHSC's budget projections for fiscal year 2011 included monthly payments for the DHS Supplemental Payments, and non-receipt of those payments will be detrimental to HHSC's ability to make it through the second half of fiscal year 2011.
- At June 30, 2010, HHSC's system-wide accounts payable balance was approximately \$33 million, resulting in days in accounts payable of 69.6 days, which means it takes 69.6 days on average for HHSC to pay its vendors. By contrast, according to Ingenix's 2011 Almanac of Hospital Financial & Operating Indicators, the median days in accounts payable for Hawaii hospitals for 2009 was 52.4 days. These high accounts payable balances were carried over into fiscal year 2011, and although HHSC's system-wide accounts payable balance

has decreased to approximately \$28 million at November 30, 2010 (representing 56 days in accounts payable), HHSC's facilities are still experiencing continual stress from critical vendors who are seeking more timely payment.

- For the five months ended November 30, 2010, operating revenues were \$182.8 million, which was behind budget by approximately \$8.8 million or 4.6%. For the five months ended November 30, 2010, operating expenses were \$209.1 million, which was ahead of budget by \$14.2 million or 6.3%. This resulted in an operating loss of \$26.2 million, which was better than budget by \$5.4 million or 17%. The favorable budget variance is a result of unbudgeted furlough savings from HHSC's UPW employees and the result of general scrutiny of unfilled positions and other expenditures to minimize the cost of the system to the State of Hawaii.
- Despite HHSC's overall positive performance against budget, there are still some HHSC facilities that are experiencing financial stress. As of November 30, 2010, six of HHSC's twelve hospitals had days cash on hand of only 30 days or less (which indicates how long the hospital can sustain its operations given its current cash balance). By contrast, according to Ingenix's 2011 Almanac of Hospital Financial & Operating Indicators, the median days cash on hand for all U.S. hospitals for 2009 was 106.3 days. Kona Community Hospital, in particular, had 15 days cash on hand and 103 days in accounts payable at November 30, 2010.

Alternatives Considered

Subsequent to the release of the Stroudwater Associates report on HHSC commissioned by the State of Hawaii Legislature, a group of representatives from all 5 regional boards and the entire HHSC board met for three full days in July and September, 2010 to develop a system-wide strategic plan for HHSC. The sessions were led by professional facilitators.

The process for development of the plan was collaborative, with representatives of all regions involved to be followed by a roll out of the proposed plan to the regional boards for concurrence. Each region and/or facility has developed or may develop its own plan consistent with the system-wide plan.

The Strategic Planning group came out with several goals, which are briefly summarized as follows:(a) Define and agree on current roles and responsibilities. There was still a concern that it is not clear which boards and which staff have responsibility for decisions and tasks under the current system of shared responsibility and collaboration. (b) Secure Permanent CEO Leadership. The group agreed that the process of recruitment should begin right away. (c) The need for money to support both operations and capital needs was discussed. (d) Identify and research viable organizational structures to recommend to the 2011 Legislature. The group reviewed about 13 different structural options and narrowed it down to the following proposal:

Phase I, Short Term: Maintain the public corporation with duties and powers consolidated at the corporate level while maintaining regional board

infrastructure with clear lines of authority. (Tweak existing structure to clarify powers). This phase would address accountability, and differentiate between the boards and management as well as the types of boards, with consequences if agreed upon policies are not followed. Generally speaking, the regions will maintain decision making and operational control over the facilities with the corporation providing performance measures and governance over centralized services and various aspects of finances.

Phase II, Intermediate Term: Move to become two geographic regions - Hawaii Island/Maui Region is one, and Kauai/Oahu is the other. (Operationally and/or structurally).

Phase III, Long Term: Still to be addressed. To be determined. May or may not eventually include moving one or more facilities into a private entity.

This plan has not been formally adopted by the HHSC Corporate Board of Directors, but it represents the framework within which HHSC is moving forward.

In the spirit of Acts 290 and 182, the regional boards have implemented numerous programs that have helped improve the quality of care provide to our island communities. At the same time, the strategic planning process amongst the regional and corporate boards continues to be examined for system-wide opportunities and further engagement of stakeholders – i.e., communities, physicians, labor unions, business organizations, etc.

Tables 1 – 19

- Table 1: Department-Wide Budget Summary
- Table 2: Priority List of Functions
- Table 3: Resources by Program ID
- Table 4: Current Year (FY11) Restrictions
- Table 5: Proposed Biennium Budget Reductions
- Table 6: Proposed Biennium Additions
- Table 7: Operating Budget Requests to the New Administration
- Table 8: Non-General Funds
- Table 9: Emergency Appropriation Requests
- Table 10: Budget Decisions
- Table 11: Vacancy Report
- Table 12: Personnel Separations
- Table 13: New Hires
- Table 14: Reduction in Force (RIF) Actions
- Table 15: RIF Related Grievances
- Table 16: Expenditures Exceeding Federal Fund Ceiling
- Table 17: Intradepartmental Transfers
- Table 18: Capital Improvement Program (CIP) Budget
- Table 19: CIP

Department of Health - Hawaii Health Systems Corporation
 Department-wide Budget Summary

Table 1

Fiscal Year (FY) 2011				
Act 180/10 Appropriation (a)	Restriction (b)	Emergency Appropriation (c)	Total FY11 (d)	MOF
\$ 83,640,000.00			\$ 83,640,000.00	A
\$ 504,982,392.00			\$ 504,982,392.00	B
			\$ -	N
			\$ -	T
			\$ -	U
\$ 50,000,000.00			\$ 50,000,000.00	V
			\$ -	W
			\$ -	X
\$ 638,622,392.00	\$ -	\$ -	\$ 638,622,392.00	Total
Fiscal Year (FY) 2012				
Act 180/10 Appropriation (a)	Reductions (b)	Additions (c)	Total FY12 (d)	MOF
\$ 83,640,000.00			\$ 83,640,000.00	A
\$ 504,982,392.00		\$ 16,110,788.00	\$ 521,093,180.00	B
			\$ -	N
			\$ -	T
			\$ -	U
\$ 50,000,000.00	\$ (50,000,000.00)		\$ -	V
			\$ -	W
			\$ -	X
\$ 638,622,392.00	\$ (50,000,000.00)	\$ 16,110,788.00	\$ 604,733,180.00	Total
Fiscal Year (FY) 2013				
Act 180/10 Appropriation (a)	Reductions (b)	Additions (c)	Total FY13 (d)	MOF
\$ 83,640,000.00			\$ 83,640,000.00	A
\$ 504,982,392.00		\$ 16,110,788.00	\$ 521,093,180.00	B
			\$ -	N
			\$ -	T
			\$ -	U
\$ 50,000,000.00	\$ (50,000,000.00)		\$ -	V
			\$ -	W
			\$ -	X
\$ 638,622,392.00	\$ (50,000,000.00)	\$ 16,110,788.00	\$ 604,733,180.00	Total

7

<u>Pri #</u>	<u>Description of Function</u>	<u>Activities</u>	<u>Prog ID(s)</u>	<u>Statutory Reference</u>
--------------	--------------------------------	-------------------	-------------------	----------------------------

Refer to each Table 2 for priority list for the regions and Corporate Office. These are the statutory reference that governs HHSC.

Act 262 SLH 1996, Section 20. It is the intent of this Act that all rights, powers, functions, assets, and operations of the Division of community hospitals be conveyed to the HHSC, such that all of the activities and services of the division of community hospital be continued without interruption by the corporation.

Act 290 SLH 2007 and Chapter 323F, HRS charge the HHSC corporate board of directors and the regional systems boards of directors to provide healthcare services to these communities.

Act 182 SLH 2009 provides a process for any planned substantial reduction or elimination of direct patient services by the respective regional system boards of directors, unless legislation is enacted for reinstatement and continuation of the subject direct patient care services and includes an appropriation to adequately fund the mandated services.

Federal Rural Hospital Flexibility Program (MRHFP). Created by Congress as part of the 1997 Balance Budget Act, Critical Access Hospitals (CAH) program is part of the MRHFP. Act 262, SLH 2007, Section 4 (amended subsection 346-59(a) HRS), requiring "payments to CAHs for service rendered to Medicaid beneficiaries shall be calculated on a cost basis using Medical reasonable cost principles."

Section 325-78 HRS requires the State department of health to provide diagnostic, medical or treatment services relating to tuberculosis treatment or control. Leahi operates 4 beds for tuberculosis patients.

Corporate Office

Priority List of Functions

<u>Pri #</u>	<u>Description of Function</u>	<u>Activities</u>	<u>Prog ID(s)</u>	<u>Statutory Reference</u>
Support Services Provided to all Facilities and Corporate Office				
2	Administration	Governance Support for HHSC Corporate Board	HTH 210/LA	
2	Administration	Corporate Office Management	HTH 210/LA	
2	Administration	Corporate Compliance	HTH 210/LA	
2	Administration	Internal Audit	HTH 210/LA	
2	Administration	Affiliate Oversight	HTH 210/LA	
2	Administration	Corporate Quality	HTH 210/LA	
1	Finance, Budgeting, and Accounting	Finance – Financial Reporting & Management	HTH 210/LA	
1	Finance, Budgeting, and Accounting	Contract Management & Procurement	HTH 210/LA	
1	Finance, Budgeting, and Accounting	Revenue Management	HTH 210/LA	
1	Finance, Budgeting, and Accounting	Cost Report & Reimbursement	HTH 210/LA	
1	Finance, Budgeting, and Accounting	Charge Description Master Maintenance	HTH 210/LA	
1	Finance, Budgeting, and Accounting	Revenue Cycle Coordination and Resource	HTH 210/LA	
1	Finance, Budgeting, and Accounting	Contract Management and Procurement	HTH 210/LA	
1	Information Technology	Financial, Clinical, Administrative Application Support and Training	HTH 210/LA	
1	Information Technology	Centralized Computer Center	HTH 210/LA	
1	Information Technology	Telecommunication and Data Networking	HTH 210/LA	
1	Information Technology	Video Teleconferencing	HTH 210/LA	
1	Information Technology	IT Project Management	HTH 210/LA	
1	Information Technology	IT Security	HTH 210/LA	
1	Information Technology	Infrastructure Monitoring and Helpdesk	HTH 210/LA	
1	Information Technology	Claims Submittal and Facility Report Generation	HTH 210/LA	
1	Human Resources	Coordination of System Personnel Function	HTH 210/LA	
1	Human Resources	Labor Relations	HTH 210/LA	
1	Human Resources	Workers Compensation Resolution	HTH 210/LA	

Department of Health - Hawaii Health Systems Corporation
Corporate Office
Priority List of Functions

Table 2

1	Human Resources	HR Classification & Compensation	HTH 210/LA
1	Human Resources	HR Transactions	HTH 210/LA
1	Human Resources	Recruitment/Employment	HTH 210/LA
1	Human Resources	Employee Relations/Benefits	HTH 210/LA
1	Human Resources	HR Training	HTH 210/LA
1	Human Resources	Human Resource Information System (Lawson)	HTH 210/LA
2	Legal Services	Legal Assistance – advice, transactions, representation	HTH 210/LA
2	Legal Services	Legislature	HTH 210/LA
2	Legal Services	Hospital Professional and General Liability Litigation Claims	HTH 210/LA
2	Legal Services	Directors and Officers and Employment Practices Liability Claims	HTH 210/LA
2	Legal Services	Risk Management	HTH 210/LA
2	Legal Services	Insurance Program	HTH 210/LA
2	Legal Services	Staff Regional/HHSC Policy Committee	HTH 210/LA
2	Communications and Public Affairs	Legislation	HTH 210/LA
2	Communications and Public Affairs	Crisis Communications (24 hours on call)	HTH 210/LA
2	Communications and Public Affairs	Support to HHSC Corporate Board of Directors, in addition to corporate and	HTH 210/LA

NOTE: Eliminating specific corporate services in part or completely will require regional capacity buildup in varying degrees based on regional proficiency and competency in the specific functional area. This will result in duplication of services and higher costs, if expertise can be recruited on the various islands to do the work. There are no functions being performed that can be eliminated. Additionally, as mandated by Act 290, the regions have to agree upon the services and functions that corporate provides. In 2008, the biennium budget process and methodology were developed by the regions for the corporate services, function, and budget. The

Department of Health - Hawaii Health Systems Corporation
 East Hawaii Region
 Priority List of Functions

Table 2

<u>Pri #</u>	<u>Description of Function</u>	<u>Activities</u>	<u>Prog ID(s)</u>	<u>Statutory Reference</u>
1	Hilo Medical Center	Acute care hospital Services	HTH 212/LS	
3	Hilo Medical Center	Skilled nursing/long term care services	HTH 212/LS	
1	Hilo Medical Center	24-hour physician staffed emergency services	HTH 212/LS	
1	Hilo Medical Center	Cardiology services	HTH 212/LS	
1	Hilo Medical Center	Inpatient dialysis	HTH 212/LS	
1	Hilo Medical Center	Maternity services	HTH 212/LS	
1	Hilo Medical Center	Gynecology services	HTH 212/LS	
1	Hilo Medical Center	Pediatric services	HTH 212/LS	
1	Hilo Medical Center	Adult psychiatric services	HTH 212/LS	
1	Hilo Medical Center	Radiology services	HTH 212/LS	
1	Hilo Medical Center	Urology services	HTH 212/LS	
1	Hilo Medical Center	Neurology services	HTH 212/LS	
2	Hilo Medical Center	Angiography and interventional radiology	HTH 212/LS	
3	Hilo Medical Center	Telemedicine	HTH 212/LS	
1	Hilo Medical Center	Surgical services	HTH 212/LS	
1	Hilo Medical Center	Subspecialty surgical services:Vascular	HTH 212/LS	
1	Hilo Medical Center	Subspecialty surgical services:Orthopedics	HTH 212/LS	
2	Hilo Medical Center	Subspecialty surgical services:Ophthalmology	HTH 212/LS	
1	Hilo Medical Center	Subspecialty surgical services:Otorhinolaryngology	HTH 212/LS	
1	Hilo Medical Center	Subspecialty surgical services:Urology	HTH 212/LS	
2	Hilo Medical Center	Physiatry	HTH 212/LS	
1	Hilo Medical Center	Wound and ostomy services	HTH 212/LS	
1	Hilo Medical Center	Endoscopy	HTH 212/LS	
2	Hilo Medical Center	Outpatient surgery clinic	HTH 212/LS	
1	Hilo Medical Center	Oncology	HTH 212/LS	
1	Hilo Medical Center	Pharmacy	HTH 212/LS	
1	Hilo Medical Center	EEG	HTH 212/LS	
1	Hilo Medical Center	Laboratory and blood bank services	HTH 212/LS	
2	Hilo Medical Center	Food and nutrition counseling	HTH 212/LS	

Department of Health - Hawaii Health Systems Corporation
 East Hawaii Region
 Priority List of Functions

Table 2

<u>Pri #</u>	<u>Description of Function</u>	<u>Activities</u>	<u>Prog ID(s)</u>	<u>Statutory Reference</u>
2	Hilo Medical Center	Home health	HTH 212/LS	
1	Hilo Medical Center	Rehab services:PT	HTH 212/LS	
1	Hilo Medical Center	Rehab services:OT	HTH 212/LS	
1	Hilo Medical Center	Rehab services:Speech	HTH 212/LS	
2	Hilo Medical Center	Rehab services:Recreational	HTH 212/LS	
1	Hilo Medical Center	Respiratory therapy	HTH 212/LS	
2	Hilo Medical Center	Social services	HTH 212/LS	
1	Hale Ho'ola Hamakua	Critical access hospital services:acute	HTH 212/LS	
1	Hale Ho'ola Hamakua	Critical access hospital services:long term care	HTH 212/LS	
1	Hale Ho'ola Hamakua	24-hour emergency services	HTH 212/LS	
1	Hale Ho'ola Hamakua	Inpatient services:Physical therapy	HTH 212/LS	
1	Hale Ho'ola Hamakua	Inpatient services:Occupational therapy	HTH 212/LS	
1	Hale Ho'ola Hamakua	Inpatient services:Speech therapy	HTH 212/LS	
1	Hale Ho'ola Hamakua	Inpatient services:Social services	HTH 212/LS	
1	Hale Ho'ola Hamakua	Inpatient services:Radiology	HTH 212/LS	
1	Hale Ho'ola Hamakua	Inpatient services:Laboratory	HTH 212/LS	
2	Hale Ho'ola Hamakua	Outpatient services:Laboratory	HTH 212/LS	
2	Hale Ho'ola Hamakua	Outpatient services:Radiology	HTH 212/LS	
1	Hale Ho'ola Hamakua	Nutrition services	HTH 212/LS	
3	Hale Ho'ola Hamakua	Volunteer services	HTH 212/LS	
1	Kau Hospital	Critical access hospital services:acute	HTH 212/LS	
1	Kau Hospital	Critical access hospital services:long term care (only LTC in Kau)	HTH 212/LS	
1	Kau Hospital	24-hour emergency services	HTH 212/LS	
1	Kau Hospital	Inpatient services:Radiology	HTH 212/LS	
1	Kau Hospital	Inpatient services:Physical therapy	HTH 212/LS	

Department of Health - Hawaii Health Systems Corporation
 East Hawaii Region
 Priority List of Functions

Table 2

<u>Pri #</u>	<u>Description of Function</u>	<u>Activities</u>	<u>Prog ID(s)</u>	<u>Statutory Reference</u>
1	Kau Hospital	Inpatient services:Laboratory	HTH 212/LS	
1	Kau Hospital	Outpatient services:Laboratory	HTH 212/LS	
1	Kau Hospital	Outpatient services:Radiology	HTH 212/LS	
2	Kau Hospital	Adult Day Hospital	HTH 212/LS	
1	Kau Hospital	Primary care clinic:Family practice (medically underserved area)	HTH 212/LS	

Department of Health - Hawaii Health Systems Corporation
West Hawaii Region
Priority List of Functions

Table 2

<u>Pri #</u>	<u>Description of Function</u>	<u>Activities</u>	<u>Prog ID(s)</u>	<u>Statutory Reference</u>
1	Kona Community Hospital	Acute care Services	HTH 212/LS	
2	Kona Community Hospital	Behavioral health	HTH 212/LS	
1	Kona Community Hospital	Cardiology (Diagnostic)	HTH 212/LS	
2	Kona Community Hospital	Case Management	HTH 212/LS	
2	Kona Community Hospital	Chemotherapy	HTH 212/LS	
1	Kona Community Hospital	Emergency services	HTH 212/LS	
1	Kona Community Hospital	ICU	HTH 212/LS	
1	Kona Community Hospital	Laboratory & Pathology	HTH 212/LS	
1	Kona Community Hospital	Medical/surgical	HTH 212/LS	
1	Kona Community Hospital	Obstetrics/gynecology	HTH 212/LS	
1	Kona Community Hospital	Pharmacy	HTH 212/LS	
1	Kona Community Hospital	Phys/Occ/Speech therapy	HTH 212/LS	
2	Kona Community Hospital	Radiation therapy	HTH 212/LS	
1	Kona Community Hospital	Radiology	HTH 212/LS	
1	Kona Community Hospital	Respiratory therapy	HTH 212/LS	
2	Kona Community Hospital	Social Services	HTH 212/LS	
2	Kona Community Hospital	Utilization Review	HTH 212/LS	
3	Kona Community Hospital	Long term care	HTH 212/LS	
1	Kohala Hospital	Acute Care Services	HTH 212/LS	
1	Kohala Hospital	Emergency services	HTH 212/LS	
1	Kohala Hospital	Laboratory	HTH 212/LS	
2	Kohala Hospital	Long term care	HTH 212/LS	
1	Kohala Hospital	Radiology	HTH 212/LS	

Maui Region
Priority List of Functions

<u>Pri #</u>	<u>Description of Function</u>	<u>Activities</u>	<u>Prog ID(s)</u>	<u>Statutory Reference</u>
1	Maui Memorial Medical Center	Acute care hospital Services	HTH212/LS	
3	Maui Memorial Medical Center	Skilled nursing/long term care services	HTH212/LS	
1	Maui Memorial Medical Center	24-hour physician staffed emergency services	HTH212/LS	
1	Maui Memorial Medical Center	Cardiology services	HTH212/LS	
1	Maui Memorial Medical Center	Inpatient dialysis	HTH212/LS	
1	Maui Memorial Medical Center	Maternity services	HTH212/LS	
1	Maui Memorial Medical Center	Gynecology services	HTH212/LS	
1	Maui Memorial Medical Center	Pediatric services	HTH212/LS	
1	Maui Memorial Medical Center	Adult psychiatric services - inpatient	HTH212/LS	
	Maui Memorial Medical Center	Adult psychiatric services - outpatient (Although ranked as 2, outpatient services help support the financial viability of the inpatient services)	HTH212/LS	
2		Adolescent psychiatric services - inpatient	HTH212/LS	
1	Maui Memorial Medical Center	Adolescent psychiatric services - outpatient (Although ranked as 2, outpatient services help support the financial viability of the inpatient services.	HTH212/LS	
2				
1	Maui Memorial Medical Center	Radiology services	HTH212/LS	
1	Maui Memorial Medical Center	Urology services	HTH212/LS	
1	Maui Memorial Medical Center	Neurology services	HTH212/LS	
1	Maui Memorial Medical Center	Angiography and interventional radiology	HTH212/LS	
3	Maui Memorial Medical Center	Telemedicine	HTH212/LS	
1	Maui Memorial Medical Center	Surgical services	HTH212/LS	
1	Maui Memorial Medical Center	Subspecialty surgical services:Vascular	HTH212/LS	
1	Maui Memorial Medical Center	Subspecialty surgical services:Orthopedics	HTH212/LS	
1	Maui Memorial Medical Center	Subspecialty surgical services:Ophthalmology	HTH212/LS	
1	Maui Memorial Medical Center	Subspecialty surgical services:Otorhinolaryngology	HTH212/LS	
1	Maui Memorial Medical Center	Subspecialty surgical services:Urology	HTH212/LS	
1	Maui Memorial Medical Center	Physiatry	HTH212/LS	
1	Maui Memorial Medical Center	Wound and ostomy services	HTH212/LS	

51

Department of Health - Hawaii Health Systems Corporation
 Maui Region
 Priority List of Functions

Table 2

<u>Pri #</u>	<u>Description of Function</u>	<u>Activities</u>	<u>Prog ID(s)</u>	<u>Statutory Reference</u>
1	Maui Memorial Medical Center	Endoscopy	HTH212/LS	
1	Maui Memorial Medical Center	Oncology - inpatient	HTH212/LS	
1	Maui Memorial Medical Center	Oncology - outpatient	HTH212/LS	
1	Maui Memorial Medical Center	Pharmacy	HTH212/LS	
1	Maui Memorial Medical Center	EEG	HTH212/LS	
1	Maui Memorial Medical Center	Laboratory and blood bank services	HTH212/LS	
1	Maui Memorial Medical Center	Food and nutrition counseling	HTH212/LS	
1	Maui Memorial Medical Center	Rehab services:PT	HTH212/LS	
1	Maui Memorial Medical Center	Rehab services:OT	HTH212/LS	
1	Maui Memorial Medical Center	Rehab services:Speech	HTH212/LS	
2	Maui Memorial Medical Center	Rehab services:Recreational	HTH212/LS	
1	Maui Memorial Medical Center	Respiratory therapy	HTH212/LS	
1	Maui Memorial Medical Center	Social services	HTH212/LS	
1	Kula Hospital	Critical access hospital services:acute	HTH212/LS	
1	Kula Hospital	Critical access hospital services:long term care	HTH212/LS	
1	Kula Hospital	24-hour emergency services	HTH212/LS	
1	Kula Hospital	Inpatient services:Physical therapy	HTH212/LS	
1	Kula Hospital	Inpatient services:Occupational therapy	HTH212/LS	
1	Kula Hospital	Inpatient services:Speech therapy	HTH212/LS	
1	Kula Hospital	Inpatient services:Social services	HTH212/LS	
1	Kula Hospital	Inpatient services:Radiology	HTH212/LS	
1	Kula Hospital	Inpatient services:Laboratory	HTH212/LS	
2	Kula Hospital	Outpatient services:Clinic	HTH212/LS	
2	Kula Hospital	Outpatient services:Laboratory	HTH212/LS	
2	Kula Hospital	Outpatient services:Radiology	HTH212/LS	
1	Kula Hospital	Nutrition services	HTH212/LS	
2	Kula Hospital	Volunteer services	HTH212/LS	

Department of Health - Hawaii Health Systems Corporation
 Maui Region
 Priority List of Functions

Table 2

<u>Pri #</u>	<u>Description of Function</u>	<u>Activities</u>	<u>Prog ID(s)</u>	<u>Statutory Reference</u>
1	Lanai Community Hospital	Critical access hospital services:acute	HTH212/LS	
1	Lanai Community Hospital	Critical access hospital services:long term care	HTH212/LS	
1	Lanai Community Hospital	24-hour emergency services	HTH212/LS	
1	Lanai Community Hospital	Inpatient services:Physical therapy	HTH212/LS	
1	Lanai Community Hospital	Inpatient services:Occupational therapy	HTH212/LS	
1	Lanai Community Hospital	Inpatient services:Speech therapy	HTH212/LS	
1	Lanai Community Hospital	Inpatient services:Social services	HTH212/LS	
1	Lanai Community Hospital	Inpatient services:Radiology	HTH212/LS	
1	Lanai Community Hospital	Inpatient services:Laboratory	HTH212/LS	
2	Lanai Community Hospital	Outpatient services:Laboratory	HTH212/LS	
2	Lanai Community Hospital	Outpatient services:Radiology	HTH212/LS	
1	Lanai Community Hospital	Nutrition services	HTH212/LS	
2	Lanai Community Hospital	Volunteer services	HTH212/LS	

Department of Health - Hawaii Health Systems Corporation
 Kauai Region
 Priority List of Functions

Table 2

<u>Pri #</u>	<u>Description of Function</u>	<u>Activities</u>	<u>Prog ID(s)</u>	<u>Statutory Reference</u>
1	Kauai Veterans Memorial Hospital	Acute care (critical access hospital)	HTH 212/LS	
1	Kauai Veterans Memorial Hospital	Skilled nursing services	HTH 212/LS	
1	Kauai Veterans Memorial Hospital	Intermediate care services	HTH 212/LS	
1	Kauai Veterans Memorial Hospital	Medical/Surgical	HTH 212/LS	
1	Kauai Veterans Memorial Hospital	Obstetrics/Gynecology	HTH 212/LS	
1	Kauai Veterans Memorial Hospital	ICU	HTH 212/LS	
3	Kauai Veterans Memorial Hospital	Telemedicine	HTH 212/LS	
1	Kauai Veterans Memorial Hospital	Physical therapy	HTH 212/LS	
1	Kauai Veterans Memorial Hospital	Occupation therapy	HTH 212/LS	
1	Kauai Veterans Memorial Hospital	Laboratory & Pathology Services	HTH 212/LS	
1	Kauai Veterans Memorial Hospital	Radiology Services	HTH 212/LS	
1	Kauai Veterans Memorial Hospital	Social Services	HTH 212/LS	
2	Kauai Veterans Memorial Hospital	Recreation therapy	HTH 212/LS	
1	Kauai Veterans Memorial Hospital	Respiratory therapy	HTH 212/LS	
1	Kauai Veterans Memorial Hospital	Surgery	HTH 212/LS	
1	Kauai Veterans Memorial Hospital	Subspecialty-Orthopedics	HTH 212/LS	
1	Kauai Veterans Memorial Hospital	Subspecialty-Ophthalmology	HTH 212/LS	
1	Kauai Veterans Memorial Hospital	Endoscopy	HTH 212/LS	
1	Kauai Veterans Memorial Hospital	Pharmacy	HTH 212/LS	
1	Kauai Veterans Memorial Hospital	Nutrition Services	HTH 212/LS	
1	Kauai Veterans Memorial Hospital	Outpatient surgery	HTH 212/LS	

Department of Health - Hawaii Health Systems Corporation
 Kauai Region
 Priority List of Functions

Table 2

<u>Pri #</u>	<u>Description of Function</u>	<u>Activities</u>	<u>Prog ID(s)</u>	<u>Statutory Reference</u>
2	Samuel Mahelona Memorial Hospital	Acute care (critical access hospital)	HTH 212/LS	
1	Samuel Mahelona Memorial Hospital	Psychiatric services	HTH 212/LS	
1	Samuel Mahelona Memorial Hospital	Skilled nursing services	HTH 212/LS	
1	Samuel Mahelona Memorial Hospital	Intermediate care services	HTH 212/LS	
3	Samuel Mahelona Memorial Hospital	Telemedicine	HTH 212/LS	
1	Samuel Mahelona Memorial Hospital	Physical therapy	HTH 212/LS	
1	Samuel Mahelona Memorial Hospital	Occupation therapy	HTH 212/LS	
1	Samuel Mahelona Memorial Hospital	Laboratory & Pathology Services	HTH 212/LS	
1	Samuel Mahelona Memorial Hospital	Radiology Services	HTH 212/LS	
1	Samuel Mahelona Memorial Hospital	Social Services	HTH 212/LS	
2	Samuel Mahelona Memorial Hospital	Recreation therapy	HTH 212/LS	
1	Samuel Mahelona Memorial Hospital	Pharmacy	HTH 212/LS	
1	Samuel Mahelona Memorial Hospital	Nutrition Services	HTH 212/LS	

Department of Health - Hawaii Health Systems Corporation
Oahu Region
Priority List of Functions

Table 2

<u>Pri #</u>	<u>Description of Function</u>	<u>Activities</u>	<u>Prog ID(s)</u>	<u>Statutory Reference</u>
3	Leahi Hospital (note 1)	TB	HTH212/LS	
1	Leahi Hospital - Long-term Care	SNF/ICF	HTH212/LS	
2	Leahi Hospital - Ancillary Services (note 2)	PT & OT	HTH212/LS	
2	Leahi Hospital - Ancillary Services (note 2)	X-ray	HTH212/LS	
2	Leahi Hospital - Ancillary Services (note 2)	Adult Day Health	HTH212/LS	
1	Maluhia - Long-term Care	SNF/ICF	HTH212/LS	
2	Maluhia - Ancillary Services (note 2)	PT & OT	HTH212/LS	
2	Maluhia - Ancillary Services (note 2)	X-ray	HTH212/LS	
2	Maluhia - Ancillary Services (note 2)	Adult Day Health	HTH212/LS	
3	Maluhia - Ancillary Services (note 3)	Clinics	HTH212/LS	

Note 1 - Although TB services are required by law, admissions have been steadily declining in recent years. There was only a total of 4 admissions in FY'10.

Note 2 - These services can be contracted out.

Note 3 - This service can be provided by or partner with other Agency or Entity.

Department of Health - Hawaii Health Systems Corporation
Resources by Program ID

Table 3

Prog ID/Org	Program Title	As budgeted in Act 180/10 (FY11)			Governor's Submittal (FY12)			Governor's Submittal (FY13)			MOF
		Pos (P)	Pos (T)	\$\$\$	Pos (P)	Pos (T)	\$\$\$	Pos (P)	Pos (T)	\$\$\$	
HTH 210/LA	Hawaii Health Systems Corporation - Corporate Office	54.50		\$ 12,182,392.00	54.50		\$ 12,509,280.00	54.50		\$ 12,509,280.00	B
HTH 210/LA	Hawaii Health Systems Corporation - Corporate Office			\$ 50,000,000.00			\$ -			\$ -	V
HTH 211/LR	Kahuku Hospital			\$ 1,500,000.00			\$ 1,500,000.00			\$ 1,500,000.00	A
HTH 212/LS	Hawaii Health Systems Corporation - Regions			\$ 82,140,000.00			\$ 82,140,000.00			\$ 82,140,000.00	A
HTH 212/LS	Hawaii Health Systems Corporation - Regions	2,780.75		\$ 492,800,000.00	2,780.75		\$ 508,583,900.00	2,780.75		\$ 508,583,900.00	B

Department of Health - Hawaii Health Systems Corporation
Current Year (FY11) Restrictions

Table 4

<u>Prog ID</u>	<u>Restriction \$\$\$</u>	<u>Impact</u>	<u>MOF</u>
		None	

Department of Health - Hawaii Health Systems Corporation
 Proposed FY12 and FY13 Reductions

Table 5

<u>Description of Reduction</u>	<u>Impact of Reduction</u>	<u>Prog ID</u>	<u>Pos (P)</u>	<u>Pos (T)</u>	<u>\$\$\$</u>	<u>Pos (P)</u>	<u>Pos (T)</u>	<u>\$\$\$</u>	<u>MOF</u>	<u>Carry-over? (Y/N)</u>
			<u>FY12</u>	<u>FY12</u>	<u>FY12</u>	<u>FY13</u>	<u>FY13</u>	<u>FY13</u>		
	None									

Department of Health - Hawaii Health Systems Corporation
Proposed FY12 and FY13 Additions

Table 6

<u>Type</u> (FE / HS/ O)	<u>Description of Addition</u>	<u>Prog ID</u>	<u>Pos (P)</u> <u>FY12</u>	<u>Pos (T)</u> <u>FY12</u>	<u>\$\$\$ FY12</u>	<u>Pos (P)</u> <u>FY13</u>	<u>Pos (T)</u> <u>FY13</u>	<u>\$\$\$ FY13</u>	<u>MOF</u>
O	Restoration of furlough savings amounts	HTH 210/HTH 212			\$ 16,110,788.00			\$ 16,110,788.00	B

Department of Health - Hawaii Health Systems Corporation
 Operating Budget Requests to the New Administration

Table 7

<u>Description of Addition</u>	<u>Prog ID</u>	<u>Pos (P)</u>	<u>Pos (T)</u>	<u>\$\$\$ FY12</u>	<u>Pos (P)</u>	<u>Pos (T)</u>	<u>\$\$\$ FY13</u>	<u>MOF</u>
		<u>FY12</u>	<u>FY12</u>		<u>FY13</u>	<u>FY13</u>		
Additional General Fund Appropriation	HTH 212			\$ 33,875,000.00			\$ 36,719,000.00	A

Department of Health - Hawaii Health Systems Corporation
 Non-general funds (excluding Federal Funds)

Table 8

<u>Name of Fund</u>	<u>Unencumbered Cash Balance</u>	<u>MOF</u>	<u>Statutory Reference</u>
Corporate Office	\$ 7,176,317.50	B	Section 323F-7
Hilo Medical Center	17,942,790.20	B	Section 323F-7
Hale Ho'ola Hamakua	6,502.04	B	Section 323F-7
Kau Hospital	200,843.65	B	Section 323F-7
Kohala Hospital	1,188,203.61	B	Section 323F-7
Kona Community Hospital	2,333,056.96	B	Section 323F-7
Maui Memorial Medical Center	14,584,711.76	B	Section 323F-7
Kula Hospital	4,409,969.67	B	Section 323F-7
Lanai Community Hospital	335,981.66	B	Section 323F-7
Kauai Veterans Memorial Hospital	1,556,991.15	B	Section 323F-7
Samuel Mahelona Memorial Hospital	690,113.70	B	Section 323F-7
Leahi Hospital	3,038,600.72	B	Section 323F-7
Maluhia	4,108,276.55	B	Section 323F-7

Department of Health - Hawaii Health Systems Corporation
Emergency Appropriation Requests

Table 9

<u>Prog ID</u>	<u>Description of Request</u>	<u>FTE</u>	<u>\$\$\$</u>	<u>MOF</u>
	None			

Department of Health - Hawaii Health Systems Corporation
Budget Decisions

Table 10

Prog ID/Org	Description	Department Request FY12				Department Request FY13				Budget & Finance FY12			Budget & Finance FY13			Governor's Decision FY12			Governor's Decision FY13		
		MDF	Pos (P)	Pos (T)	\$\$\$	Pos (P)	Pos (T)	\$\$\$	Pos (P)	Pos (T)	\$\$\$	Pos (P)	Pos (T)	\$\$\$	Pos (P)	Pos (T)	\$\$\$	Pos (P)	Pos (T)	\$\$\$	
	NONE submitted for the Lingle Administration																				

Department of Health - Hawaii Health Systems Corporation
Vacancy Report

Table 11

Date of Vacancy	Position Title	Position Number	Exempt (Y/N)	Budgeted Amount	Actual Salary Last Paid	MOF	Prog ID	Facility	Authority to Hire (Y/N)
1/1/2000	CERTIFIED NURSE AIDE FP	30203	N	\$ 32,736.00	\$ 32,739.20	B	HTH212LS	LEAHI HOSPITAL	Y
1/1/2000	CERTIFIED NURSE AIDE ENTRY	52179	N	\$ 23,157.00	\$ 23,150.40	B	HTH212LS	LEAHI HOSPITAL	Y
1/1/2000	ACCOUNT CLERK II	54208	N	\$ 25,668.00	\$ 11.72	B	HTH212LS	LANAI COMMUNITY HOSP	Y
1/1/2000	PERSONNEL PROGRAM ADMR	53552	N	\$ 112,174.40	\$ 112,174.40	B	HTH210LA	HAWAII HEALTH SYSTEMS CORP	Y
4/5/2000	LICENSED PRACTICAL NURSE FP	34620	N	\$ -		B	HTH212LS	SAMUEL MAHELONA MEM HOSP	N
6/5/2001	BLDG & GRDS SUPVR II	24515	N	\$ -		B	HTH212LS	KAUAI VETERANS MEMORIAL HOSP	N
10/9/2001	JANITOR II	54035	N	\$ 33,228.00	\$ 15.18	B	HTH212LS	LANAI COMMUNITY HOSP	Y
12/19/2001	CERTIFIED NURSE AIDE FP	54533	N	\$ -		B	HTH212LS	KONA COMMUNITY HOSPITAL	N
2/8/2002	IMAGING TECH FP	54759	N	\$ 25.50	\$ 25.50	B	HTH212LS	LANAI COMMUNITY HOSP	Y
2/21/2002	CLERK II	54797	N	\$ -		B	HTH212LS	KONA COMMUNITY HOSPITAL	N
2/15/2003	PER DIEM NURSE	108657	Y	\$ -		B	HTH212LS	KOHALA HOSPITAL	N
12/31/2003	LICENSED PRACTICAL NURSE FP	26887	N	\$ 38,256.00	\$ 35,580.00	B	HTH212LS	MAUI MEM MEDICAL CENTER	Y
6/23/2004	PER DIEM LPN	108972	Y	\$ -		B	HTH212LS	KAUAI VETERANS MEMORIAL HOSP	N
1/1/2005	CERTIFIED NURSE AIDE FP	55354	N	\$ 32,736.00	\$ 14.95	B	HTH212LS	LANAI COMMUNITY HOSP	Y
3/16/2005	ADMITTING CLERK II	55394	N	\$ 35,064.00	\$ -	B	HTH212LS	MAUI MEM MEDICAL CENTER	Y
7/1/2005	IMAGING TECH FP	55438	N	\$ 25.50	\$ 25.50	B	HTH212LS	MAUI MEM MEDICAL CENTER	Y
7/1/2005	STAFF SURGEON	109184	Y	\$250,000.00		B	HTH212LS	HILO MEDICAL CENTER	Y
8/1/2005	BIOMED ENG TECH IV	20629	N	\$56,748.00	\$ 46,275.60	B	HTH212LS	HILO MEDICAL CENTER	Y
8/4/2005	PER DIEM LPN	108970	Y	\$ -		B	HTH212LS	KAUAI VETERANS MEMORIAL HOSP	N
8/4/2005	PER DIEM LPN	108971	Y	\$ -		B	HTH212LS	KAUAI VETERANS MEMORIAL HOSP	N
8/26/2005	HOSPITAL BILLG & COLL SUPVR	55253	N	\$ 36,516.00	\$ 30,276.00	B	HTH212LS	MAUI MEM MEDICAL CENTER	Y
10/1/2005	PHYSICAL THERAPIST III	55495	N	\$ 35.00	\$ 35.00	B	HTH212LS	MAUI MEM MEDICAL CENTER	Y
10/1/2005	HOSP ENVIR/SAFETY OFCR V	55496	N	\$ 75,960.00	\$ -	B	HTH212LS	MAUI MEM MEDICAL CENTER	Y
12/1/2005	PHYSICAL THERAPIST III	55582	N	\$ 35.00	\$ 35.00	B	HTH212LS	MAUI MEM MEDICAL CENTER	Y
12/1/2005	PHYSICAL THERAPIST III	55583	N	\$ 35.00	\$ 35.00	B	HTH212LS	MAUI MEM MEDICAL CENTER	Y
12/1/2005	PHYSICAL THERAPIST III	55584	N	\$ 35.00	\$ 35.00	B	HTH212LS	MAUI MEM MEDICAL CENTER	Y
12/1/2005	PHYSICAL THERAPIST III	55585	N	\$ 35.00	\$ 35.00	B	HTH212LS	MAUI MEM MEDICAL CENTER	Y
12/5/2005	REG COMPL & PRIVACY OFFCR	55589	N	\$51,312.00		B	HTH212LS	HILO MEDICAL CENTER	Y
12/16/2005	REG COMPL & PRIVACY OFFCR	55599	N	\$ 51,312.00	\$ -	B	HTH212LS	MAUI MEM MEDICAL CENTER	Y
1/16/2006	CLERK IV	55624	N	\$ 28,836.00	\$ 12.68	B	HTH212LS	MAUI MEM MEDICAL CENTER	Y
2/2/2006	RESPIRATORY THERAPY AIDE FP	55651	N	\$ -		B	HTH212LS	KONA COMMUNITY HOSPITAL	N
4/16/2006	STAFF SURGEON	109224	Y	\$250,000.00		B	HTH212LS	HILO MEDICAL CENTER	Y
5/4/2006	SURGICAL TECHNICIAN FP	55727	N	\$ 20.63	\$ -	B	HTH212LS	MAUI MEM MEDICAL CENTER	Y
5/16/2006	CASHIER CLERK	55731	N	\$ 25,668.00	\$ -	B	HTH212LS	MAUI MEM MEDICAL CENTER	Y
5/16/2006	CASHIER CLERK	55732	N	\$ 25,668.00	\$ -	B	HTH212LS	MAUI MEM MEDICAL CENTER	Y
5/16/2006	CASHIER CLERK	55733	N	\$ 25,668.00	\$ -	B	HTH212LS	MAUI MEM MEDICAL CENTER	Y
5/16/2006	CASHIER CLERK	55734	N	\$ 25,668.00	\$ -	B	HTH212LS	MAUI MEM MEDICAL CENTER	Y
5/16/2006	INSTITUTION FOOD SVCS MGR III	55737	N	\$ 49,044.00	\$ -	B	HTH212LS	MAUI MEM MEDICAL CENTER	Y
7/1/2006	IMAGING SPECIALIST II	55774	N	\$ 32.25	\$ 32.25	B	HTH212LS	MAUI MEM MEDICAL CENTER	Y

Department of Health - Hawaii Health Systems Corporation
Vacancy Report

Table 11

Date of Vacancy	Position Title	Position Number	Exempt (Y/N)	Budgeted Amount	Actual Salary Last Paid	MOF	Prog ID	Facility	Authority to Hire (Y/N)
7/1/2006	IMAGING SPECIALIST II	55775	N	\$ 32.25	\$ 32.25	B	HTH212LS	MAUI MEM MEDICAL CENTER	Y
7/1/2006	IMAGING SPECIALIST II	55780	N	\$ 34.37	\$ 34.37	B	HTH212LS	MAUI MEM MEDICAL CENTER	Y
7/1/2006	IMAGING SPECIALIST II	55781	N	\$ 34.37	\$ 34.37	B	HTH212LS	MAUI MEM MEDICAL CENTER	Y
7/1/2006	IMAGING SPECIALIST I	55807	N	\$58,860.00	\$65,790.00	B	HTH212LS	HILO MEDICAL CENTER	Y
7/1/2006	TELEMETRY TECHNICIAN FP	55824	N	\$ 37,248.00	\$ -	B	HTH212LS	MAUI MEM MEDICAL CENTER	Y
7/1/2006	TELEMETRY TECHNICIAN FP	55825	N	\$ 37,248.00	\$ -	B	HTH212LS	MAUI MEM MEDICAL CENTER	Y
7/1/2006	RESPIRATORY THERAPY AIDE FP	55828	N	\$ -		B	HTH212LS	KONA COMMUNITY HOSPITAL	N
7/1/2006	IMAGING TECH FP	55832	N	\$ -		B	HTH212LS	KOHALA HOSPITAL	N
7/1/2006	IMAGING TECH FP	55834	N	\$ 51,124.38		B	HTH212LS	KONA COMMUNITY HOSPITAL	Y
7/16/2006	PHYSICAL THERAPIST III	55872	N	\$ 35.00	\$ 35.00	B	HTH212LS	MAUI MEM MEDICAL CENTER	Y
7/16/2006	STAFF SURGEON	109269	Y	\$ 600,000.00	\$ -	B	HTH212LS	MAUI MEM MEDICAL CENTER	Y
8/3/2006	HEALTH UNIT CLERK II	55463	N	\$ 27,756.00	\$ 24,792.00	B	HTH212LS	MAUI MEM MEDICAL CENTER	Y
8/4/2006	CLERK III	55884	N	\$ -		B	HTH212LS	SAMUEL MAHELONA MEM HOSP	N
8/16/2006	CERTIFIED NURSE AIDE FP	18592	N	\$ 32,736.00	\$ 30,708.00	B	HTH212LS	LEAHI HOSPITAL	Y
8/25/2006	CLERK TYPIST II	35788	N	\$ -		B	HTH212LS	KONA COMMUNITY HOSPITAL	N
9/1/2006	CLERK TYPIST II	41569	N	\$ -		B	HTH212LS	KONA COMMUNITY HOSPITAL	N
9/11/2006	SOCIAL WORKER III	55278	N	\$ -		B	HTH212LS	SAMUEL MAHELONA MEM HOSP	N
9/16/2006	CERTIFIED NURSE AIDE FP	18151	N	\$ 32,736.00	\$ 30,708.00	B	HTH212LS	LEAHI HOSPITAL	Y
11/1/2006	PER DIEM LPN	109282	Y	\$ 21.69	\$ -	B	HTH212LS	MAUI MEM MEDICAL CENTER	Y
11/16/2006	EMERGENCY ROOM ASST FP	25859	N	\$ -		B	HTH212LS	KONA COMMUNITY HOSPITAL	N
11/16/2006	CERTIFIED NURSE AIDE FP	54532	N	\$ -		B	HTH212LS	KONA COMMUNITY HOSPITAL	N
12/7/2006	PHARMACY TECHNICIAN ENTRY	55830	N	\$ -		B	HTH212LS	KONA COMMUNITY HOSPITAL	N
12/8/2006	IMAGING SPECIALIST II	55049	N	\$ 39,761.00		B	HTH212LS	KONA COMMUNITY HOSPITAL	Y
12/12/2006	LICENSED PRACTICAL NURSE FP	20989	N	\$ 37,248.00		B	HTH212LS	MALUHIA	Y
12/16/2006	PHYSICAL THERAPIST ASST FP	55996	N	\$ 21.05	\$ 21.05	B	HTH212LS	MAUI MEM MEDICAL CENTER	Y
1/7/2007	PER DIEM LPN	109045	Y	\$ -		B	HTH212LS	KONA COMMUNITY HOSPITAL	N
1/16/2007	OCCUPATIONAL THERAPIST III	56014	N	\$ 35.00	\$ 35.00	B	HTH212LS	MAUI MEM MEDICAL CENTER	Y
1/16/2007	MANAGEMENT ANALYST IV	56018	N	\$ 45,576.00	\$ -	B	HTH212LS	MAUI MEM MEDICAL CENTER	Y
1/31/2007	PROJECT MANAGER	56050	N	\$ -		B	HTH212LS	KAUAI VETERANS MEMORIAL HOSP	N
2/1/2007	MEDICAL TECHNOLOGIST III	56040	N	\$ -		B	HTH212LS	KAUAI VETERANS MEMORIAL HOSP	N
2/1/2007	PHARMACIST II	56041	N	\$ -		B	HTH212LS	SAMUEL MAHELONA MEM HOSP	N
2/1/2007	MEDICAL STAFF SVCS COORD	56047	N	\$51,312.00		B	HTH212LS	HILO MEDICAL CENTER	Y
2/1/2007	PLUMBER I	56052	N	\$ 46,236.00	\$ -	B	HTH212LS	MAUI MEM MEDICAL CENTER	Y
2/1/2007	AIR CONDITIONING MECHANIC II	56053	N	\$ 48,960.00	\$ -	B	HTH212LS	MAUI MEM MEDICAL CENTER	Y
2/1/2007	CLERK III	56055	N	\$ 25,668.00	\$ -	B	HTH212LS	MAUI MEM MEDICAL CENTER	Y
2/1/2007	HOSP ENVIR/SAFETY OFCR III	56057	N	\$ 62,424.00	\$ -	B	HTH212LS	MAUI MEM MEDICAL CENTER	Y
2/1/2007	CLERK II	56061	N	\$23,668.00	\$22,505.00	B	HTH212LS	HILO MEDICAL CENTER	Y
2/1/2007	REGISTERED PROF NURSE II	56127	N	\$ -		B	HTH212LS	SAMUEL MAHELONA MEM HOSP	N
2/1/2007	IMAGING TECH FP	56128	N	\$ -		B	HTH212LS	SAMUEL MAHELONA MEM HOSP	N

Department of Health - Hawaii Health Systems Corporation
Vacancy Report

Table 11

Date of Vacancy	Position Title	Position Number	Exempt (Y/N)	Budgeted Amount	Actual Salary Last Paid	MOF	Prog ID	Facility	Authority to Hire (Y/N)
2/27/2007	STUDENT HELPER I	105983	Y	\$ -		B	HTH212LS	KONA COMMUNITY HOSPITAL	N
3/1/2007	PHARMACIST I	56186	N	\$ 114,396.00	\$ -	B	HTH212LS	MAUI MEM MEDICAL CENTER	Y
3/19/2007	PHARMACY TECHNICIAN ENTRY	34199	N	\$ -		B	HTH212LS	KONA COMMUNITY HOSPITAL	N
3/19/2007	NURSE AIDE ENTRY	56107	N	\$ -		B	HTH212LS	KONA COMMUNITY HOSPITAL	N
3/19/2007	NURSE AIDE ENTRY	56108	N	\$ -		B	HTH212LS	KONA COMMUNITY HOSPITAL	N
3/19/2007	NURSE AIDE ENTRY	56109	N	\$ -		B	HTH212LS	KONA COMMUNITY HOSPITAL	N
3/19/2007	NURSE AIDE ENTRY	56110	N	\$ -		B	HTH212LS	KONA COMMUNITY HOSPITAL	N
4/3/2007	STAFF PHYSICIAN	109295	Y	\$250,000.00		B	HTH212LS	HILO MEDICAL CENTER	Y
5/1/2007	AIR CONDITIONING MECHANIC I	22827	N	\$ 46,236.00	\$ 41,364.00	B	HTH212LS	MAUI MEM MEDICAL CENTER	Y
6/5/2007	PHYSICAL THERAPIST III	56122	N	\$ 22,136.88		B	HTH212LS	KONA COMMUNITY HOSPITAL	Y
6/24/2007	STUDENT HELPER II	108606	Y	\$ -		B	HTH212LS	KONA COMMUNITY HOSPITAL	N
6/29/2007	PER DIEM LPN	109040	Y	\$ -		B	HTH212LS	KONA COMMUNITY HOSPITAL	N
6/30/2007	STUDENT HELPER II	108930	Y	\$ -		B	HTH212LS	KONA COMMUNITY HOSPITAL	N
7/7/2007	SECRETARY I	21084	N	\$ 25,368.00		B	HTH212LS	MALUHIA	Y
7/11/2007	RESPIRATORY THERAPY TECH FP	56260	N	\$ 26.05	\$ 26.05	B	HTH212LS	MAUI MEM MEDICAL CENTER	Y
7/16/2007	MEDICAL TECHNOLOGIST III	30846	N	\$ 51,792.00	\$ 56,796.00	B	HTH212LS	MAUI MEM MEDICAL CENTER	Y
7/16/2007	IMAGING SUPVR	56123	N	\$ -		B	HTH212LS	KONA COMMUNITY HOSPITAL	N
8/1/2007	DIRECTOR OF NURSING	108503	Y	\$ 125,000.00	\$ 94,986.00	B	HTH212LS	MAUI MEM MEDICAL CENTER	Y
8/9/2007	PROCUREMENT & SUPPLY SPCLT I	55597	N	\$ 51,312.00	\$ 62,424.00	B	HTH212LS	MAUI MEM MEDICAL CENTER	Y
8/13/2007	REGISTERED PROF NURSE IV	53838	N	\$ 85,248.00	\$ 77,280.00	B	HTH212LS	MAUI MEM MEDICAL CENTER	Y
8/14/2007	LICENSED PRACTICAL NURSE FP	56137	N	\$ -		B	HTH212LS	SAMUEL MAHELONA MEM HOSP	N
8/14/2007	ADMITTING CLERK I	56138	N	\$ -		B	HTH212LS	SAMUEL MAHELONA MEM HOSP	N
8/22/2007	PER DIEM LPN	109280	Y	\$ 21.69	\$ 20.38	B	HTH212LS	MAUI MEM MEDICAL CENTER	Y
8/23/2007	REGISTERED PROF NURSE VI	55270	N	\$ 91,296.00	\$ 87,780.00	B	HTH212LS	MAUI MEM MEDICAL CENTER	Y
8/23/2007	REGISTERED PROF NURSE III	55627	N	\$ 74,328.00	\$ 71,472.00	B	HTH212LS	MAUI MEM MEDICAL CENTER	Y
8/28/2007	HEALTH UNIT CLERK II	54008	N	\$ -		B	HTH212LS	KONA COMMUNITY HOSPITAL	N
10/1/2007	HEALTH INFO ADMR	19791	N	\$ 75,960.00	\$ 77,172.00	B	HTH212LS	MAUI MEM MEDICAL CENTER	Y
10/1/2007	HEALTH INFO ADMR	56141	N	\$ -		B	HTH212LS	KAUAI VETERANS MEMORIAL HOSP	N
10/1/2007	COMMUNITY REL & PROG MGR	56142	N	\$ -		B	HTH212LS	KAUAI VETERANS MEMORIAL HOSP	N
10/10/2007	PATIENT FINANCIAL COUNSELOR	56280	N	\$ -		B	HTH212LS	KONA COMMUNITY HOSPITAL	N
10/12/2007	CENTRAL SUPPLY AIDE II	30924	N	\$ 27,756.00	\$ 26,688.00	B	HTH212LS	MAUI MEM MEDICAL CENTER	Y
10/15/2007	JANITOR III	55919	N	\$ 35,544.00	\$ 33,072.00	B	HTH212LS	MAUI MEM MEDICAL CENTER	Y
10/16/2007	REGISTERED PROF NURSE V	56144	N	\$ -		B	HTH212LS	KAUAI VETERANS MEMORIAL HOSP	N
11/1/2007	ADMITTING CLERK I	56145	N	\$ -		B	HTH212LS	KAUAI VETERANS MEMORIAL HOSP	N
11/2/2007	ADMITTING CLERK I	19849	N	\$ 30,012.00	\$ 30,012.00	B	HTH212LS	MAUI MEM MEDICAL CENTER	Y
11/2/2007	PER DIEM CNA	108960	Y	\$ 18.56	\$ 17.45	B	HTH212LS	KULA HOSPITAL	Y
11/5/2007	IMAGING SPECIALIST LEAD	45383	N	\$ -		B	HTH212LS	KONA COMMUNITY HOSPITAL	N
11/25/2007	REGISTERED PROF NURSE III	46505	N	\$ 74,328.00	\$ 66,096.00	B	HTH212LS	MAUI MEM MEDICAL CENTER	Y
11/26/2007	MEDICAL TECHNOLOGIST III	23012	N	\$ 60,024.00	\$ 51,552.00	B	HTH212LS	LANAI COMMUNITY HOSP	Y

Department of Health - Hawaii Health Systems Corporation
Vacancy Report

Table 11

<u>Date of Vacancy</u>	<u>Position Title</u>	<u>Position Number</u>	<u>Exempt (Y/N)</u>	<u>Budgeted Amount</u>	<u>Actual Salary Last Paid</u>	<u>MOF</u>	<u>Prog ID</u>	<u>Facility</u>	<u>Authority to Hire (Y/N)</u>
11/29/2007	CLERK TYPIST III	20745	N	\$ -		B	HTH212LS	SAMUEL MAHELONA MEM HOSP	N
12/1/2007	LICENSED PRACTICAL NURSE FP	18213	N	\$ 38,664.00	\$ 28,496.00	B	HTH212LS	LEAHI HOSPITAL	Y
12/16/2007	REGISTERED PROF NURSE IV	56353	N	\$ 81,972.00	\$ -	B	HTH212LS	MAUI MEM MEDICAL CENTER	Y
12/16/2007	PHARMACIST I	56372	N	\$ 55.00	\$ -	B	HTH212LS	MAUI MEM MEDICAL CENTER	Y
12/16/2007	PHARMACIST I	56373	N	\$ 55.00	\$ -	B	HTH212LS	MAUI MEM MEDICAL CENTER	Y
12/16/2007	STAFF PHYSICIAN	109310	Y	\$250,000.00		B	HTH212LS	HILO MEDICAL CENTER	Y
12/17/2007	CERTIFIED NURSE AIDE FP	54321	N	\$ -		B	HTH212LS	KONA COMMUNITY HOSPITAL	N
12/18/2007	HEALTH INFO TECH II	55327	N	\$ -		B	HTH212LS	KAUAI VETERANS MEMORIAL HOSP	N
12/29/2007	CLERK TYPIST II	53780	N	\$ -		B	HTH212LS	KONA COMMUNITY HOSPITAL	N
12/31/2007	MEDICAL TECHNOLOGIST IV	19776	N	\$ 64,920.00	\$ 64,380.00	B	HTH212LS	MAUI MEM MEDICAL CENTER	Y
12/31/2007	MEDICAL TECHNOLOGIST IV	22421	N	\$ 65,388.00	\$ 65,388.00	B	HTH212LS	MAUI MEM MEDICAL CENTER	Y
1/1/2008	HEALTH UNIT CLERK II	55442	N	\$ 26,340.00		B	HTH212LS	MALUHIA	Y
1/1/2008	REG MED DIR/CLINIC ADMR	109121	Y	\$ -		B	HTH212LS	KAUAI VETERANS MEMORIAL HOSP	N
1/16/2008	BLDG MAINT WORKER I	18461	N	\$ 44,544.00		B	HTH212LS	MALUHIA	Y
1/26/2008	PER DIEM LPN	109281	Y	\$ 21.69	\$ 20.38	B	HTH212LS	MAUI MEM MEDICAL CENTER	Y
2/1/2008	REGISTERED PROF NURSE III	48471	N	\$ -		B	HTH212LS	KONA COMMUNITY HOSPITAL	N
2/14/2008	PHARMACIST I	32071	N	\$ 114,396.00	\$ 103,992.00	B	HTH212LS	MAUI MEM MEDICAL CENTER	Y
2/18/2008	PER DIEM NURSE	108626	Y	\$ -		B	HTH212LS	KONA COMMUNITY HOSPITAL	N
2/19/2008	REGISTERED PROF NURSE III	53920	N	\$ 74,328.00	\$ 71,472.00	B	HTH212LS	MAUI MEM MEDICAL CENTER	Y
2/28/2008	STUDENT HELPER I	105985	Y	\$ -		B	HTH212LS	KAUAI VETERANS MEMORIAL HOSP	N
3/1/2008	JANITOR III	55920	N	\$ 35,544.00	\$ 33,072.00	B	HTH212LS	MAUI MEM MEDICAL CENTER	Y
3/3/2008	CLERK III	54949	N	\$ 25,668.00	\$ 11.72	B	HTH212LS	MAUI MEM MEDICAL CENTER	Y
3/14/2008	CERTIFIED NURSE AIDE FP	55170	N	\$ -		B	HTH212LS	KONA COMMUNITY HOSPITAL	N
3/17/2008	ACCOUNTANT V	19847	N	\$ 62,424.00	\$ 60,024.00	B	HTH212LS	MAUI MEM MEDICAL CENTER	Y
3/22/2008	OCCUP THERAPY ASST FP	55612	N	\$ 42,840.00	\$ 42,840.00	B	HTH212LS	MAUI MEM MEDICAL CENTER	Y
4/1/2008	REGISTERED PROF NURSE V	19669	N	\$ 93,144.00	\$ 82,356.00	B	HTH212LS	MAUI MEM MEDICAL CENTER	Y
4/1/2008	MEDICAL TECHNOLOGIST III	35302	N	\$ 51,792.00	\$ 60,816.00	B	HTH212LS	MAUI MEM MEDICAL CENTER	Y
4/3/2008	BLDG MAINT WORKER I	54596	N	\$ 44,544.00	\$ 42,144.00	B	HTH212LS	MAUI MEM MEDICAL CENTER	Y
4/22/2008	STAFF PHYSICIAN	109313	Y	\$250,000.00		B	HTH212LS	HILO MEDICAL CENTER	Y
5/1/2008	BLDG MAINT WORKER I	55637	N	\$ -		B	HTH212LS	KONA COMMUNITY HOSPITAL	N
5/12/2008	PATIENT ACCOUNT REP II	31100	N	\$ -		B	HTH212LS	KONA COMMUNITY HOSPITAL	N
5/16/2008	JANITOR II	34301	N	\$ -		B	HTH212LS	KOHALA HOSPITAL	N
5/24/2008	PER DIEM NURSE	108760	Y	\$ 24,469.83		B	HTH212LS	LEAHI HOSPITAL	Y
5/31/2008	BLDG & GRDS UTILITY WORKER	19824	N	\$ 36,960.00	\$ 31,596.00	B	HTH212LS	MAUI MEM MEDICAL CENTER	Y
5/31/2008	JANITOR II	21078	N	\$ 33,228.00		B	HTH212LS	MALUHIA	Y
5/31/2008	PHARMACY TECHNICIAN FP	21798	N	\$ -		B	HTH212LS	SAMUEL MAHELONA MEM HOSP	N
5/31/2008	PATIENT ACCOUNT REP II	50224	N	\$ -		B	HTH212LS	KONA COMMUNITY HOSPITAL	N
6/1/2008	IMAGING SPECIALIST II	56395	N	\$ 32.49	\$ 32.49	B	HTH212LS	MAUI MEM MEDICAL CENTER	Y
6/7/2008	PER DIEM CNA	109043	Y	\$ -		B	HTH212LS	KONA COMMUNITY HOSPITAL	N

Department of Health - Hawaii Health Systems Corporation
Vacancy Report

Table 11

<u>Date of Vacancy</u>	<u>Position Title</u>	<u>Position Number</u>	<u>Exempt (Y/N)</u>	<u>Budgeted Amount</u>	<u>Actual Salary Last Paid</u>	<u>MOF</u>	<u>Prog ID</u>	<u>Facility</u>	<u>Authority to Hire (Y/N)</u>
6/21/2008	CENTRAL SUPPLY AIDE II	47079	N	\$ -		B	HTH212LS	KONA COMMUNITY HOSPITAL	N
7/1/2008	RECREATIONAL AIDE FP	56045	N	\$ 34,836.00		B	HTH212LS	MALUHIA	Y
7/27/2008	CERTIFIED NURSE AIDE FP	20644	N	\$32,736.00	\$ 32,364.00	B	HTH212LS	HILO MEDICAL CENTER	Y
8/1/2008	PSYCHIATRIC AIDE FP	55560	N	\$ 34,836.00	\$ 34,440.00	B	HTH212LS	MAUI MEM MEDICAL CENTER	Y
8/1/2008	REGISTERED PROF NURSE III	56146	N	\$ -		B	HTH212LS	SAMUEL MAHELONA MEM HOSP	N
8/1/2008	PER DIEM LPN	109108	Y	\$ -		B	HTH212LS	KOHALA HOSPITAL	N
8/4/2008	PER DIEM NURSE	108628	Y	\$ -		B	HTH212LS	KONA COMMUNITY HOSPITAL	N
8/6/2008	NURSE AIDE FP	56358	N	\$ 32,736.00	\$ 32,364.00	B	HTH212LS	MAUI MEM MEDICAL CENTER	Y
8/13/2008	KITCHEN HELPER	35775	N	\$ -		B	HTH212LS	KONA COMMUNITY HOSPITAL	N
8/13/2008	TRANSPORTER	42568	N	\$ -		B	HTH212LS	KONA COMMUNITY HOSPITAL	N
8/13/2008	CENTRAL SUPPLY AIDE I	47080	N	\$ -		B	HTH212LS	KONA COMMUNITY HOSPITAL	N
8/13/2008	PHARMACY TECHNICIAN FP	49193	N	\$ -		B	HTH212LS	KONA COMMUNITY HOSPITAL	N
8/13/2008	TRANSPORTER	53803	N	\$ -		B	HTH212LS	KONA COMMUNITY HOSPITAL	N
8/13/2008	CLERK III	53917	N	\$ -		B	HTH212LS	KONA COMMUNITY HOSPITAL	N
8/13/2008	KITCHEN HELPER	54863	N	\$ -		B	HTH212LS	KONA COMMUNITY HOSPITAL	N
8/15/2008	SOCIAL WORKER III	55443	N	\$ -		B	HTH212LS	KONA COMMUNITY HOSPITAL	N
8/16/2008	JANITOR II	56117	N	\$ -		B	HTH212LS	KONA COMMUNITY HOSPITAL	N
8/16/2008	PER DIEM NURSE	108631	Y	\$ -		B	HTH212LS	KONA COMMUNITY HOSPITAL	N
8/20/2008	CLERK III	54286	N	\$ -		B	HTH212LS	KONA COMMUNITY HOSPITAL	N
8/20/2008	HOSPITAL MANAGEMENT OFFICER	56500	N	\$75,144.00		B	HTH212LS	HILO MEDICAL CENTER	Y
8/31/2008	CERTIFIED NURSE AIDE FP	55396	N	\$ -		B	HTH212LS	KONA COMMUNITY HOSPITAL	N
8/31/2008	CLERK IV	56371	N	\$ 30,036.00	\$ 30,036.00	B	HTH212LS	MAUI MEM MEDICAL CENTER	Y
9/1/2008	OPERATING ROOM ASST FP	56150	N	\$ -		B	HTH212LS	KAUAI VETERANS MEMORIAL HOSP	N
9/1/2008	ASST ADMR-CHIEF CLIN MED AFFRS	109086	Y	\$ 226,000.00	\$ 160,838.00	B	HTH212LS	MAUI MEM MEDICAL CENTER	Y
9/2/2008	PATIENT ACCOUNT REP II	45839	N	\$ -		B	HTH212LS	KONA COMMUNITY HOSPITAL	N
9/2/2008	REGISTERED PROF NURSE III	56366	N	\$ 74,328.00	\$ 74,328.00	B	HTH212LS	MAUI MEM MEDICAL CENTER	Y
9/3/2008	LICENSED PRACTICAL NURSE FP	56355	N	\$ 39,672.00	\$ 39,672.00	B	HTH212LS	MAUI MEM MEDICAL CENTER	Y
9/3/2008	NURSE AIDE FP	56357	N	\$ 32,736.00	\$ 32,364.00	B	HTH212LS	MAUI MEM MEDICAL CENTER	Y
9/3/2008	REGISTERED PROF NURSE III	56360	N	\$ 74,328.00	\$ 71,484.00	B	HTH212LS	MAUI MEM MEDICAL CENTER	Y
9/4/2008	LICENSED PRACTICAL NURSE ENTRY	56354	N	\$ 38,256.00	\$ 36,732.00	B	HTH212LS	MAUI MEM MEDICAL CENTER	Y
9/4/2008	REGISTERED PROF NURSE III	56367	N	\$ 76,164.00	\$ 76,164.00	B	HTH212LS	MAUI MEM MEDICAL CENTER	Y
9/4/2008	REGISTERED PROF NURSE III	56387	N	\$ 74,328.00	\$ 74,328.00	B	HTH212LS	MAUI MEM MEDICAL CENTER	Y
9/5/2008	REGISTERED PROF NURSE III	56359	N	\$ 76,164.00	\$ 76,164.00	B	HTH212LS	MAUI MEM MEDICAL CENTER	Y
9/5/2008	HEALTH UNIT CLERK II	56369	N	\$ 27,756.00	\$ 25,668.00	B	HTH212LS	MAUI MEM MEDICAL CENTER	Y
9/6/2008	SURGICAL TECHNICIAN FP	54600	N	\$37,248.00	\$42,848.00	B	HTH212LS	HILO MEDICAL CENTER	Y
9/16/2008	KITCHEN HELPER	56551	N	\$ -		B	HTH212LS	SAMUEL MAHELONA MEM HOSP	N
9/16/2008	KITCHEN HELPER	56552	N	\$ -		B	HTH212LS	SAMUEL MAHELONA MEM HOSP	N
9/20/2008	NURSE AIDE FP	56391	N	\$ 32,736.00	\$ 32,364.00	B	HTH212LS	MAUI MEM MEDICAL CENTER	Y
9/22/2008	IMAGING TECH LEAD	22368	N	\$ 52,836.00		B	HTH212LS	KONA COMMUNITY HOSPITAL	Y

Department of Health - Hawaii Health Systems Corporation
Vacancy Report

Table 11

Date of Vacancy	Position Title	Position	Exempt	Budgeted	Actual Salary	MOF	Prog ID	Facility	Authority to Hire
		Number	(Y/N)	Amount	Last Paid				(Y/N)
9/23/2008	GENERAL LABORER II	35444	N	\$ -		B	HTH212LS	KONA COMMUNITY HOSPITAL	N
9/25/2008	TRANSPORTER	53802	N	\$ -		B	HTH212LS	KONA COMMUNITY HOSPITAL	N
9/25/2008	JANITOR II	55439	N	\$ -		B	HTH212LS	KONA COMMUNITY HOSPITAL	N
9/27/2008	PER DIEM NURSE	109291	Y	\$ -		B	HTH212LS	KONA COMMUNITY HOSPITAL	N
9/28/2008	PER DIEM NURSE	108655	Y	\$ -		B	HTH212LS	KOHALA HOSPITAL	N
10/1/2008	HEALTH INFO TECH II	20694	N	\$31,212.00	\$ 48,048.00	B	HTH212LS	HILO MEDICAL CENTER	Y
10/1/2008	CLERK TYPIST II	55483	N	\$ -		B	HTH212LS	KONA COMMUNITY HOSPITAL	N
10/1/2008	EMERGENCY ROOM ASST ENTRY	56530	N	\$ 37,248.00	\$ 15.91	B	HTH212LS	MAUI MEM MEDICAL CENTER	Y
10/2/2008	SECRETARY II	56454	N	\$ 30,804.00		B	HTH212LS	MALUHIA	Y
10/4/2008	HEALTH UNIT CLERK II	44662	N	\$ 31,312.17		B	HTH212LS	KONA COMMUNITY HOSPITAL	Y
10/7/2008	LAUNDRY HELPER I	47397	N	\$ -		B	HTH212LS	KONA COMMUNITY HOSPITAL	N
10/13/2008	PERSONNEL MGMT SPECIALIST III	53856	N	\$ -		B	HTH212LS	KONA COMMUNITY HOSPITAL	N
10/16/2008	NURSE AIDE ENTRY	55181	N	\$ 32,736.00	\$ 30,528.00	B	HTH212LS	MAUI MEM MEDICAL CENTER	Y
10/21/2008	CLERK III	53918	N	\$ -		B	HTH212LS	KONA COMMUNITY HOSPITAL	N
10/22/2008	EMERGENCY ROOM ASST FP	31005	N	\$ -		B	HTH212LS	KONA COMMUNITY HOSPITAL	N
10/22/2008	EMERGENCY ROOM ASST FP	31015	N	\$ -		B	HTH212LS	KONA COMMUNITY HOSPITAL	N
10/22/2008	EMERGENCY ROOM ASST FP	40333	N	\$ -		B	HTH212LS	KONA COMMUNITY HOSPITAL	N
10/22/2008	CLERK IV	50226	N	\$ -		B	HTH212LS	KONA COMMUNITY HOSPITAL	N
10/22/2008	DATA PROC SYSTEMS ANALYST V	53590	N	\$ -		B	HTH212LS	KONA COMMUNITY HOSPITAL	N
10/23/2008	KITCHEN HELPER	20278	N	\$ -		B	HTH212LS	KONA COMMUNITY HOSPITAL	N
10/23/2008	LAUNDRY HELPER I	26150	N	\$ -		B	HTH212LS	KONA COMMUNITY HOSPITAL	N
10/23/2008	CENTRAL SUPPLY AIDE II	31001	N	\$ -		B	HTH212LS	KONA COMMUNITY HOSPITAL	N
10/23/2008	CLERK TYPIST II	34191	N	\$ -		B	HTH212LS	KONA COMMUNITY HOSPITAL	N
10/23/2008	CENTRAL SUPPLY AIDE II	40000	N	\$ -		B	HTH212LS	KONA COMMUNITY HOSPITAL	N
10/23/2008	CLERK TYPIST II	52222	N	\$ -		B	HTH212LS	KONA COMMUNITY HOSPITAL	N
10/23/2008	STORES CLERK II	53863	N	\$ -		B	HTH212LS	KONA COMMUNITY HOSPITAL	N
10/23/2008	CLERK TYPIST II	54292	N	\$ -		B	HTH212LS	KONA COMMUNITY HOSPITAL	N
10/23/2008	EMERGENCY ROOM ASST FP	54446	N	\$ -		B	HTH212LS	KONA COMMUNITY HOSPITAL	N
10/23/2008	CLERK III	54694	N	\$ -		B	HTH212LS	KONA COMMUNITY HOSPITAL	N
10/23/2008	INSTITUTION HOUSEKEEPER I	55522	N	\$ -		B	HTH212LS	KONA COMMUNITY HOSPITAL	N
10/23/2008	LAUNDRY HELPER I	56116	N	\$ -		B	HTH212LS	KONA COMMUNITY HOSPITAL	N
11/1/2008	CLERK TYPIST III	55614	N	\$ -		B	HTH212LS	KAUAI VETERANS MEMORIAL HOSP	N
11/1/2008	MEDICAL TECHNOLOGIST III	56533	N	\$ 28.86	\$ -	B	HTH212LS	MAUI MEM MEDICAL CENTER	Y
11/1/2008	REGIONAL CEO	101688	Y	\$ -		B	HTH212LS	KAUAI VETERANS MEMORIAL HOSP	N
11/2/2008	PER DIEM NURSE	108895	Y	\$ -		B	HTH212LS	KAUAI VETERANS MEMORIAL HOSP	N
11/3/2008	CLERK III	50225	N	\$ -		B	HTH212LS	KONA COMMUNITY HOSPITAL	N
11/6/2008	PERSONNEL MGMT SPECIALIST III	54802	N	\$ -		B	HTH212LS	KONA COMMUNITY HOSPITAL	N
11/6/2008	CLERK IV	56288	N	\$ -		B	HTH212LS	KONA COMMUNITY HOSPITAL	N
11/10/2008	SECRETARY II	54358	N	\$ -		B	HTH212LS	KONA COMMUNITY HOSPITAL	N

Department of Health - Hawaii Health Systems Corporation
Vacancy Report

Table 11

Date of Vacancy	Position Title	Position	Exempt	Budgeted	Actual Salary	MOF	Prog ID	Facility	Authority to Hire
		Number	(Y/N)	Amount	Last Paid				(Y/N)
11/14/2008	CERTIFIED NURSE AIDE FP	56462	N	\$ 32,736.00		B	HTH212LS	MALUHIA	Y
11/20/2008	PER DIEM NURSE	108632	Y	\$ -		B	HTH212LS	KONA COMMUNITY HOSPITAL	N
11/21/2008	REGISTERED PROF NURSE III	34001	N	\$ 59,119.00		B	HTH212LS	KONA COMMUNITY HOSPITAL	Y
11/27/2008	PER DIEM NURSE	108653	Y	\$ -		B	HTH212LS	KOHALA HOSPITAL	N
11/29/2008	CREDIT & COLLECTION CLERK	55137	N	\$ 31,212.00	\$ 31,212.00	B	HTH212LS	MAUI MEM MEDICAL CENTER	Y
12/1/2008	RECREATIONAL AIDE FP	47550	N	\$ 34,836.00	\$ 34,440.00	B	HTH212LS	LEAHI HOSPITAL	Y
12/1/2008	SURGICAL TECHNICIAN FP	56615	N	\$ 42,912.00	\$ -	B	HTH212LS	MAUI MEM MEDICAL CENTER	Y
12/2/2008	DIR OF QUALITY ASSURANCE	109342	Y	\$ -		B	HTH210LA	HAWAII HEALTH SYSTEMS CORP	N
12/16/2008	REGISTERED PROF NURSE III	30996	N	\$ -		B	HTH212LS	KONA COMMUNITY HOSPITAL	N
12/16/2008	OPERATING ROOM ASST FP	56616	N	\$ 34,836.00	\$ -	B	HTH212LS	MAUI MEM MEDICAL CENTER	Y
12/24/2008	ADMITTING CLERK I	55167	N	\$ 28,836.00	\$ 28,836.00	B	HTH212LS	MAUI MEM MEDICAL CENTER	Y
12/31/2008	BLDG & GRDS UTILITY WORKER	31643	N	\$ 36,960.00	\$ 36,540.00	B	HTH212LS	MAUI MEM MEDICAL CENTER	Y
12/31/2008	PROCUREMENT & SUPPLY SPCLT I	54994	N	\$ 44,412.00	\$ 19.24	B	HTH212LS	MAUI MEM MEDICAL CENTER	Y
1/1/2009	REGISTERED PROF NURSE III	30988	N	\$ 69,822.00		B	HTH212LS	KONA COMMUNITY HOSPITAL	Y
1/1/2009	HEALTH INFO TECH III	56585	N	\$ -		B	HTH212LS	KONA COMMUNITY HOSPITAL	N
1/5/2009	STUDENT HELPER II	101238	Y	\$ 7,410.00		B	HTH212LS	LEAHI HOSPITAL	Y
1/21/2009	PER DIEM NURSE	109277	Y	\$ 37.17	\$ 35.31	B	HTH212LS	KULA HOSPITAL	Y
2/1/2009	CLERK III	54777	N	\$ 28,836.00	\$ 28,836.00	B	HTH212LS	MAUI MEM MEDICAL CENTER	Y
2/1/2009	PER DIEM CNA	109283	Y	\$ 18.56	\$ 18.56	B	HTH212LS	MAUI MEM MEDICAL CENTER	Y
2/6/2009	SURGICAL TECHNICIAN ENTRY	29180	N	\$ -		B	HTH212LS	KAUAI VETERANS MEMORIAL HOSP	N
2/11/2009	HEALTH UNIT CLERK I	56560	N	\$ -		B	HTH212LS	SAMUEL MAHELONA MEM HOSP	N
2/15/2009	PHARMACIST I	32072	N	\$ 114,396.00	\$ 105,744.00	B	HTH212LS	MAUI MEM MEDICAL CENTER	Y
2/17/2009	BLDG & GRDS SUPVR I	20817	N	\$ -		B	HTH212LS	SAMUEL MAHELONA MEM HOSP	N
2/22/2009	PER DIEM NURSE	108656	Y	\$ -		B	HTH212LS	KOHALA HOSPITAL	N
2/23/2009	REGISTERED PROF NURSE III	56570	N	\$ -		B	HTH212LS	SAMUEL MAHELONA MEM HOSP	N
2/24/2009	SOCIAL WORKER IV	42231	N	\$ 51,312.00	\$ 51,312.00	B	HTH212LS	MAUI MEM MEDICAL CENTER	Y
3/1/2009	STAFF PHYSICIAN	109331	Y	\$ -		B	HTH212LS	KAUAI VETERANS MEMORIAL HOSP	N
3/2/2009	CLERK III	54512	N	\$ 25,668.00	\$ 25,668.00	B	HTH212LS	MAUI MEM MEDICAL CENTER	Y
3/2/2009	BLDG MAINT HELPER	56469	N	\$ 22,176.00		B	HTH212LS	LEAHI HOSPITAL	Y
3/6/2009	STUDENT HELPER I	101974	Y	\$ 7,540.00		B	HTH212LS	HILO MEDICAL CENTER	Y
3/17/2009	ASST GENERAL COUNSEL	108588	Y	\$ -	\$ 119,998.00	B	HTH210LA	HAWAII HEALTH SYSTEMS CORP	N
3/30/2009	CLERK III	54075	N	\$ 25,668.00	\$ 25,668.00	B	HTH212LS	HILO MEDICAL CENTER	Y
4/1/2009	REGISTERED PROF NURSE III	42230	N	\$ -		B	HTH212LS	KOHALA HOSPITAL	N
4/1/2009	REG EMERG/DISASTER SPCLST	55502	N	\$ 67,488.00	\$ 67,488.00	B	HTH212LS	MAUI MEM MEDICAL CENTER	Y
4/1/2009	RESPIRATORY THERAPY TECH FP	56628	N	\$ 54,192.00	\$ -	B	HTH212LS	MAUI MEM MEDICAL CENTER	Y
4/1/2009	HOSPITAL ADMINISTRATOR	101613	Y	\$ 120,000.00	\$ 90,000.00	B	HTH212LS	LANAI COMMUNITY HOSP	Y
4/1/2009	ATTORNEY	109303	Y	\$ -		B	HTH212LS	KAUAI VETERANS MEMORIAL HOSP	N
4/5/2009	REGISTERED PROF NURSE VI	56663	N	\$ -		B	HTH212LS	SAMUEL MAHELONA MEM HOSP	N
4/7/2009	CLERK III	56664	N	\$ -		B	HTH212LS	KAUAI VETERANS MEMORIAL HOSP	N

Department of Health - Hawaii Health Systems Corporation
Vacancy Report

Table 11

Date of Vacancy	Position Title	Position	Exempt	Budgeted	Actual Salary		MOF	Prog ID	Facility	Authority to Hire
		Number	(Y/N)	Amount	Last Paid					(Y/N)
4/12/2009	REGISTERED PROF NURSE III	26143	N	\$ 45,536.80			B	HTH212LS	KONA COMMUNITY HOSPITAL	Y
4/15/2009	TRANSPORTER	55364	N	\$ 30,876.00	\$ 30,876.00		B	HTH212LS	MAUI MEM MEDICAL CENTER	Y
4/15/2009	PER DIEM NURSE	108629	Y	\$ -			B	HTH212LS	KONA COMMUNITY HOSPITAL	N
4/16/2009	PER DIEM NURSE	108638	Y	\$ -			B	HTH212LS	KONA COMMUNITY HOSPITAL	N
4/23/2009	IMAGING TECH FP	54896	N	\$ 51,124.38			B	HTH212LS	KONA COMMUNITY HOSPITAL	Y
5/1/2009	UTILITY WORKER	56686	N	\$ -			B	HTH212LS	KOHALA HOSPITAL	N
5/2/2009	PRE AUDIT CLERK I	54784	N	\$ 28,836.00	\$ 28,836.00		B	HTH212LS	MAUI MEM MEDICAL CENTER	Y
5/6/2009	HEALTH UNIT CLERK II	56689	N	\$ -			B	HTH212LS	KONA COMMUNITY HOSPITAL	N
5/17/2009	PER DIEM LPN	108612	Y	\$ 21.69	\$ 21.69		B	HTH212LS	MAUI MEM MEDICAL CENTER	Y
5/24/2009	CERTIFIED NURSE AIDE FP	56667	N	\$ -			B	HTH212LS	SAMUEL MAHELONA MEM HOSP	N
5/29/2009	MEDICAL TRANSCRIPTIONIST II	20317	N	\$30,036.00	\$ 30,036.00		B	HTH212LS	HILO MEDICAL CENTER	Y
5/30/2009	PATIENT ACCESS REP III	53514	N	\$ 37,647.73			B	HTH212LS	KONA COMMUNITY HOSPITAL	Y
6/1/2009	INSTITUTION FACILITIES SUPT II	19818	N	\$ 68,388.00	\$ 68,388.00		B	HTH212LS	MAUI MEM MEDICAL CENTER	Y
6/1/2009	COOK II	20330	N	\$41,592.00	\$ 41,592.00		B	HTH212LS	HILO MEDICAL CENTER	Y
6/1/2009	UTILITY WORKER	20418	N	\$34,164.00	\$ 44,544.00		B	HTH212LS	HILO MEDICAL CENTER	Y
6/1/2009	IMAGING SPECIALIST I	56711	N	\$ 29.67	\$ -		B	HTH212LS	MAUI MEM MEDICAL CENTER	Y
6/5/2009	PHYSICAL THERAPIST IV	55309	N	\$ 37,553.00			B	HTH212LS	KONA COMMUNITY HOSPITAL	Y
6/10/2009	ADMITTING CLERK I	55168	N	\$ 31,212.00	\$ 31,212.00		B	HTH212LS	MAUI MEM MEDICAL CENTER	Y
6/13/2009	SPEECH PATHOLOGIST IV	55281	N	\$45,576.00	\$64,920.00		B	HTH212LS	HILO MEDICAL CENTER	Y
7/1/2009	SECRETARY III	20306	N	\$33,312.00	\$ 39,480.00		B	HTH212LS	HILO MEDICAL CENTER	Y
7/1/2009	CERTIFIED NURSE AIDE FP	20988	N	\$ 32,736.00			B	HTH212LS	MALUHIA	Y
7/1/2009	REGISTERED PROF NURSE III	30994	N	\$ 78,170.00			B	HTH212LS	KONA COMMUNITY HOSPITAL	Y
7/1/2009	PARA MEDICAL ASSISTANT III	51059	N	\$ 34,836.00			B	HTH212LS	MALUHIA	Y
7/1/2009	LICENSED PRACTICAL NURSE FP	52141	N	\$ 36,927.45			B	HTH212LS	KONA COMMUNITY HOSPITAL	Y
7/9/2009	STAFF PHYSICIAN	109334	Y	\$ -			B	HTH212LS	KAUAI VETERANS MEMORIAL HOSP	N
7/15/2009	UTILITY WORKER	20409	N	\$34,164.00	\$ 33,780.00		B	HTH212LS	HILO MEDICAL CENTER	Y
7/16/2009	IMAGING ASST FP	55194	N	\$ 34,836.00	\$ 34,836.00		B	HTH212LS	MAUI MEM MEDICAL CENTER	Y
7/22/2009	CREDIT & COLLECTION CLERK	38746	N	\$ 31,212.00	\$ 31,212.00		B	HTH212LS	MAUI MEM MEDICAL CENTER	Y
7/29/2009	PER DIEM NURSE	109286	Y	\$ -			B	HTH212LS	KONA COMMUNITY HOSPITAL	N
8/1/2009	STUDENT HELPER I	108605	Y	\$7,540.00			B	HTH212LS	HILO MEDICAL CENTER	Y
8/1/2009	STAFF PHYSICIAN	109333	Y	\$ -			B	HTH212LS	KAUAI VETERANS MEMORIAL HOSP	N
8/2/2009	NURSE PRACTITIONER II	55444	N	\$ 107,868.00	\$ 107,868.00		B	HTH212LS	MAUI MEM MEDICAL CENTER	Y
8/3/2009	REGISTERED PROF NURSE III	55073	N	\$68,736.00	\$19,593.00		B	HTH212LS	HILO MEDICAL CENTER	Y
8/16/2009	REGISTERED PROF NURSE V	20782	N	\$ -			B	HTH212LS	SAMUEL MAHELONA MEM HOSP	N
8/16/2009	REGISTERED PROF NURSE IV	54245	N	\$75,780.00	\$ 77,304.00		B	HTH212LS	HILO MEDICAL CENTER	Y
8/16/2009	REGISTERED PROF NURSE IV	54437	N	\$75,780.00	\$ 77,304.00		B	HTH212LS	HILO MEDICAL CENTER	Y
8/16/2009	RIS PAC ADMR	56714	N	\$ 60,024.00	\$ -		B	HTH212LS	MAUI MEM MEDICAL CENTER	Y
8/16/2009	OCCUP THERAPY ASST FP	56716	N	\$ 20.39	\$ 20.39		B	HTH212LS	MAUI MEM MEDICAL CENTER	Y
8/19/2009	PAYROLL CLERK	56523	N	\$27,756.00			B	HTH212LS	HILO MEDICAL CENTER	Y

Department of Health - Hawaii Health Systems Corporation
Vacancy Report

Table 11

<u>Date of Vacancy</u>	<u>Position Title</u>	<u>Position Number</u>	<u>Exempt (Y/N)</u>	<u>Budgeted Amount</u>	<u>Actual Salary Last Paid</u>	<u>MOF</u>	<u>Prog ID</u>	<u>Facility</u>	<u>Authority to Hire (Y/N)</u>
9/1/2009	REGISTERED PROF NURSE III	56407	N	\$ 78,170.00		B	HTH212LS	KONA COMMUNITY HOSPITAL	Y
9/1/2009	CERTIFIED NURSE AIDE ENTRY	56675	N	\$ -		B	HTH212LS	SAMUEL MAHELONA MEM HOSP	N
9/1/2009	CERTIFIED NURSE AIDE ENTRY	56676	N	\$ -		B	HTH212LS	SAMUEL MAHELONA MEM HOSP	N
9/1/2009	STAFF SURGEON	109106	Y	\$250,000.00		B	HTH212LS	HILO MEDICAL CENTER	Y
9/5/2009	PER DIEM NURSE	108761	Y	\$ 24,469.83		B	HTH212LS	LEAHI HOSPITAL	Y
9/10/2009	REGISTERED PROF NURSE III	56520	N	\$68,736.00		B	HTH212LS	KAU HOSPITAL	Y
9/10/2009	JANITOR II	56660	N	\$33,228.00		B	HTH212LS	HILO MEDICAL CENTER	Y
9/16/2009	REGISTERED PROF NURSE III	56704	N	\$ -		B	HTH212LS	KONA COMMUNITY HOSPITAL	N
9/19/2009	HEALTH INFO ADMR	20425	N	\$73,044.00	\$ 73,044.00	B	HTH212LS	HILO MEDICAL CENTER	Y
9/28/2009	PER DIEM CNA	109044	Y	\$ -		B	HTH212LS	KONA COMMUNITY HOSPITAL	N
10/1/2009	LICENSED PRACTICAL NURSE FP	18164	N	\$ 41,160.00	\$ 43,404.00	B	HTH212LS	LEAHI HOSPITAL	Y
10/1/2009	IMAGING SPECIALIST LEAD	54405	N	\$68,940.00	\$ 56,172.00	B	HTH212LS	HILO MEDICAL CENTER	Y
10/1/2009	HEALTH INFO TECH III	56739	N	\$33,756.00		B	HTH212LS	HILO MEDICAL CENTER	Y
10/1/2009	HEALTH INFO TECH II	56740	N	\$31,212.00		B	HTH212LS	HILO MEDICAL CENTER	Y
10/3/2009	NURSE AIDE FP	55905	N	\$ 32,736.00	\$ 32,736.00	B	HTH212LS	MAUI MEM MEDICAL CENTER	Y
10/14/2009	REGISTERED PROF NURSE III	55518	N	\$ -		B	HTH212LS	SAMUEL MAHELONA MEM HOSP	N
10/21/2009	REGISTERED PROF NURSE III	56296	N	\$ 64,815.81		B	HTH212LS	KONA COMMUNITY HOSPITAL	Y
10/26/2009	NURSE AIDE FP	19754	N	\$ 32,736.00	\$ 32,736.00	B	HTH212LS	MAUI MEM MEDICAL CENTER	Y
10/27/2009	REGISTERED PROF NURSE III	30991	N	\$ 72,017.57		B	HTH212LS	KONA COMMUNITY HOSPITAL	Y
10/29/2009	ADMITTING CLERK I	55160	N	\$ 28,836.00	\$ 27,396.00	B	HTH212LS	MAUI MEM MEDICAL CENTER	Y
10/31/2009	JANITOR II	34692	N	\$33,228.00	\$ 33,228.00	B	HTH212LS	HILO MEDICAL CENTER	Y
10/31/2009	PER DIEM CNA	109110	Y	\$ 18.56	\$ 18.56	B	HTH212LS	MAUI MEM MEDICAL CENTER	Y
11/1/2009	REGISTERED PROF NURSE III	38481	N	\$ 72,017.57		B	HTH212LS	KONA COMMUNITY HOSPITAL	Y
11/1/2009	REGISTERED PROF NURSE II	54156	N	\$68,736.00	\$ 83,016.00	B	HTH212LS	HILO MEDICAL CENTER	Y
11/1/2009	REGISTERED PROF NURSE IV	56298	N	\$ 80,668.50		B	HTH212LS	KONA COMMUNITY HOSPITAL	Y
11/1/2009	ELECTRICIAN II	56705	N	\$ -		B	HTH212LS	KONA COMMUNITY HOSPITAL	N
11/1/2009	REGISTERED PROF NURSE III	56734	N	\$ 74,328.00	\$ -	B	HTH212LS	MAUI MEM MEDICAL CENTER	Y
11/1/2009	REGISTERED PROF NURSE III	56735	N	\$ 74,328.00	\$ -	B	HTH212LS	MAUI MEM MEDICAL CENTER	Y
11/2/2009	IMAGING SPECIALIST LEAD	35274	N	\$ 70,176.00	\$ 70,176.00	B	HTH212LS	MAUI MEM MEDICAL CENTER	Y
11/7/2009	PER DIEM NURSE	109339	Y	\$ 37.17	\$ 35.31	B	HTH212LS	MAUI MEM MEDICAL CENTER	Y
11/9/2009	REGISTERED PROF NURSE III	19693	N	\$ 79,236.00	\$ 75,276.00	B	HTH212LS	MAUI MEM MEDICAL CENTER	Y
11/16/2009	PERSONNEL MGMT SPECIALIST V	56411	N	\$ 60,000.00		B	HTH212LS	KONA COMMUNITY HOSPITAL	Y
11/16/2009	REGISTERED PROF NURSE VII	56669	N	\$ -		B	HTH212LS	KAUAI VETERANS MEMORIAL HOSP	N
11/16/2009	REGISTERED PROF NURSE VII	56674	N	\$ -		B	HTH212LS	SAMUEL MAHELONA MEM HOSP	N
11/21/2009	GENERAL LABORER II	20423	N	\$34,164.00	\$ 34,164.00	B	HTH212LS	HILO MEDICAL CENTER	Y
11/21/2009	PER DIEM NURSE	108622	Y	\$ -		B	HTH212LS	KONA COMMUNITY HOSPITAL	N
11/21/2009	PER DIEM NURSE	109340	Y	\$ 37.17	\$ 35.31	B	HTH212LS	MAUI MEM MEDICAL CENTER	Y
11/24/2009	HEALTH INFO TECH I	20428	N	\$28,836.00	\$ 27,396.00	B	HTH212LS	HILO MEDICAL CENTER	Y
11/24/2009	ADMITTING CLERK I	55391	N	\$ 31,212.00	\$ 31,212.00	B	HTH212LS	MAUI MEM MEDICAL CENTER	Y

Department of Health - Hawaii Health Systems Corporation
Vacancy Report

Table 11

Date of Vacancy	Position Title	Position Number	Exempt (Y/N)	Budgeted Amount	Actual Salary Last Paid	MOF	Prog ID	Facility	Authority to Hire (Y/N)
12/1/2009	CERTIFIED NURSE AIDE FP	37487	N	\$ 32,736.00	\$ 29,568.00	B	HTH212LS	LEAHI HOSPITAL	Y
12/1/2009	CERTIFIED NURSE AIDE FP	49199	N	\$ 32,128.16		B	HTH212LS	KONA COMMUNITY HOSPITAL	Y
12/1/2009	OCCUPATIONAL THERAPIST III	53688	N	\$ 62,940.00	\$ 60,660.00	B	HTH212LS	MAUI MEM MEDICAL CENTER	Y
12/1/2009	CONTRACTS MANAGER II	55534	N	\$ 75,036.00	\$ 75,036.00	B	HTH210LA	HAWAII HEALTH SYSTEMS CORP	Y
12/1/2009	ASST ADMR PHYSICIAN PRAC DIR	109276	Y	\$ -		B	HTH212LS	KAUAI VETERANS MEMORIAL HOSP	N
12/2/2009	PER DIEM NURSE	108868	Y	\$ 37.17	\$ 37.17	B	HTH212LS	MAUI MEM MEDICAL CENTER	Y
12/4/2009	PER DIEM NURSE	109266	Y	\$ 37.17	\$ 35.31	B	HTH212LS	MAUI MEM MEDICAL CENTER	Y
12/5/2009	CLERK III	54396	N	\$25,668.00	\$ 24,684.00	B	HTH212LS	HILO MEDICAL CENTER	Y
12/12/2009	SURGICAL TECHNICIAN FP	56614	N	\$ 42,912.00	\$ 42,912.00	B	HTH212LS	MAUI MEM MEDICAL CENTER	Y
12/16/2009	NURSE AIDE FP	56768	N	\$ 32,736.00	\$ 32,736.00	B	HTH212LS	MAUI MEM MEDICAL CENTER	Y
12/16/2009	PER DIEM NURSE	108624	Y	\$ -		B	HTH212LS	KONA COMMUNITY HOSPITAL	N
12/18/2009	REGISTERED PROF NURSE III	49205	N	\$ 74,914.41		B	HTH212LS	KONA COMMUNITY HOSPITAL	Y
12/18/2009	PER DIEM CNA	109109	Y	\$ 18.56	\$ 18.56	B	HTH212LS	MAUI MEM MEDICAL CENTER	Y
12/20/2009	REGISTERED PROF NURSE III	55631	N	\$ 74,328.00	\$ 65,304.00	B	HTH212LS	MAUI MEM MEDICAL CENTER	Y
12/21/2009	REGISTERED PROF NURSE VII	20753	N	\$ -		B	HTH212LS	SAMUEL MAHELONA MEM HOSP	N
12/29/2009	SURGICAL TECHNICIAN ENTRY	34230	N	\$ 42,912.00	\$ 34,836.00	B	HTH212LS	MAUI MEM MEDICAL CENTER	Y
12/31/2009	REGISTERED PROF NURSE III	19879	N	\$ 85,320.00	\$ 81,060.00	B	HTH212LS	MAUI MEM MEDICAL CENTER	Y
12/31/2009	CERTIFIED NURSE AIDE FP	23018	N	\$ 32,736.00	\$ 32,736.00	B	HTH212LS	LANAI COMMUNITY HOSP	Y
12/31/2009	JANITOR II	31944	N	\$ 33,228.00	\$ 33,228.00	B	HTH212LS	MAUI MEM MEDICAL CENTER	Y
12/31/2009	REGISTERED PROF NURSE III	41183	N	\$68,736.00	\$ 70,608.00	B	HTH212LS	HILO MEDICAL CENTER	Y
12/31/2009	REGISTERED PROF NURSE IV	44515	N	\$ 94,104.00	\$ 89,400.00	B	HTH212LS	MAUI MEM MEDICAL CENTER	Y
12/31/2009	REGISTERED PROF NURSE III	47811	N	\$ 39,085.00		B	HTH212LS	KONA COMMUNITY HOSPITAL	Y
1/1/2010	PRESIDENT/CEO	103482	Y	\$ 272,726.08	\$ 293,122.56	B	HTH210LA	HAWAII HEALTH SYSTEMS CORP	Y
1/1/2010	STAFF SURGEON	109319	Y	\$ 550,000.00	\$ 550,000.00	B	HTH212LS	MAUI MEM MEDICAL CENTER	Y
1/4/2010	CLERK IV	53536	N	\$ 31,212.00	\$ 29,652.00	B	HTH212LS	MAUI MEM MEDICAL CENTER	Y
1/4/2010	HEALTH UNIT CLERK II	56476	N	\$27,756.00		B	HTH212LS	HILO MEDICAL CENTER	Y
1/5/2010	DIETARY AIDE	55907	N	\$ 34,164.00	\$ 34,164.00	B	HTH212LS	MAUI MEM MEDICAL CENTER	Y
1/5/2010	CERTIFIED NURSE AIDE FP	56789	N	\$ 32,736.00	\$ 31,096.00	B	HTH212LS	LEAHI HOSPITAL	Y
1/8/2010	OCCUPATIONAL THERAPIST III	53689	N	\$ 62,940.00	\$ 60,660.00	B	HTH212LS	MAUI MEM MEDICAL CENTER	Y
1/8/2010	OUTPATIENT CLINICAL ASST FP	56666	N	\$ -		B	HTH212LS	KAUAI VETERANS MEMORIAL HOSP	N
1/10/2010	OPERATING ROOM ASST FP	53718	N	\$ 34,836.00	\$ 34,836.00	B	HTH212LS	MAUI MEM MEDICAL CENTER	Y
1/14/2010	REGISTERED PROF NURSE III	46506	N	\$ 77,304.00	\$ 73,440.00	B	HTH212LS	MAUI MEM MEDICAL CENTER	Y
1/15/2010	PER DIEM NURSE	108861	Y	\$ 37.17	\$ 35.31	B	HTH212LS	MAUI MEM MEDICAL CENTER	Y
1/16/2010	DIETITIAN III	56811	N	\$ -		B	HTH212LS	KONA COMMUNITY HOSPITAL	N
1/19/2010	FACILITIES OPTNS MGR	55971	N	\$ 97,000.00	\$ 87,999.00	B	HTH212LS	MAUI MEM MEDICAL CENTER	Y
1/20/2010	IMAGING SPECIALIST II	55808	N	\$58,860.00		B	HTH212LS	HILO MEDICAL CENTER	Y
2/1/2010	REGISTERED PROF NURSE III	56678	N	\$ -		B	HTH212LS	KAUAI VETERANS MEMORIAL HOSP	N
2/2/2010	REGISTERED PROF NURSE III	31550	N	\$ -		B	HTH212LS	KAUAI VETERANS MEMORIAL HOSP	N
2/2/2010	PER DIEM NURSE	108654	Y	\$ -		B	HTH212LS	KOHALA HOSPITAL	N

Department of Health - Hawaii Health Systems Corporation
Vacancy Report

Table 11

<u>Date of Vacancy</u>	<u>Position Title</u>	<u>Position Number</u>	<u>Exempt (Y/N)</u>	<u>Budgeted Amount</u>	<u>Actual Salary Last Paid</u>	<u>MOF</u>	<u>Prog ID</u>	<u>Facility</u>	<u>Authority to Hire (Y/N)</u>
2/5/2010	BLDG MAINT WORKER II	56790	N	\$ 47,268.00		B	HTH212LS	LEAHI HOSPITAL	Y
2/16/2010	LICENSED PRACTICAL NURSE II	19943	N	\$ 42,660.00	\$ 42,660.00	B	HTH212LS	KULA HOSPITAL	Y
2/16/2010	CERTIFIED NURSE AIDE FP	54195	N	\$ 32,128.16		B	HTH212LS	KONA COMMUNITY HOSPITAL	Y
2/27/2010	SPEECH PATHOLOGIST III	55729	N	\$42,132.00	\$57,024.00	B	HTH212LS	HILO MEDICAL CENTER	Y
2/27/2010	PER DIEM NURSE	108687	Y	\$52,000.00	\$52,000.00	B	HTH212LS	HILO MEDICAL CENTER	Y
3/1/2010	REGISTERED PROF NURSE III	29022	N	\$ 79,236.00	\$ 75,276.00	B	HTH212LS	MAUI MEM MEDICAL CENTER	Y
3/1/2010	HEALTH UNIT CLERK II	32087	N	\$ 27,756.00	\$ 26,364.00	B	HTH212LS	MAUI MEM MEDICAL CENTER	Y
3/1/2010	MEDICAL DIRECTOR	108533	Y	\$ -		B	HTH212LS	SAMUEL MAHELONA MEM HOSP	N
3/15/2010	LICENSED PRACTICAL NURSE FP	21861	N	\$ 41,030.50		B	HTH212LS	KONA COMMUNITY HOSPITAL	Y
3/29/2010	CERTIFIED NURSE AIDE FP	54261	N	\$32,736.00	\$ 32,736.00	B	HTH212LS	HILO MEDICAL CENTER	Y
3/31/2010	ADULT DAY HLTH AIDE FP	56470	N	\$ 34,836.00	\$ 34,836.00	B	HTH212LS	LEAHI HOSPITAL	Y
4/1/2010	REGISTERED PROF NURSE II	20506	N	\$68,736.00	\$ 73,440.00	B	HTH212LS	HILO MEDICAL CENTER	Y
4/1/2010	SURGICAL TECHNICIAN FP	30875	N	\$ 43,404.00	\$ 43,404.00	B	HTH212LS	MAUI MEM MEDICAL CENTER	Y
4/1/2010	IMAGING TECH FP	55833	N	\$ 51,124.38		B	HTH212LS	KONA COMMUNITY HOSPITAL	Y
4/1/2010	PATIENT ACCESS REP I	56580	N	\$ 28,897.50		B	HTH212LS	KONA COMMUNITY HOSPITAL	Y
4/1/2010	REGISTERED PROF NURSE IV	56777	N	\$ 89,568.00	\$ -	B	HTH212LS	MAUI MEM MEDICAL CENTER	Y
4/1/2010	ASST ADMR MEDICAL GRP PRAC DIR	109279	Y	\$ -		B	HTH212LS	KONA COMMUNITY HOSPITAL	N
4/2/2010	PER DIEM NURSE	109055	Y	\$ 37.17	\$ 35.31	B	HTH212LS	KULA HOSPITAL	Y
4/4/2010	REGISTERED PROF NURSE III	56119	N	\$ 69,822.00		B	HTH212LS	KONA COMMUNITY HOSPITAL	Y
4/9/2010	MANAGEMENT ANALYST IV	55070	N	ABOLISHED		B	HTH212LS	HILO MEDICAL CENTER	Y
4/10/2010	PERSONNEL TECHNICIAN VII	56522	N	\$36,516.00	\$34,692.00	B	HTH212LS	HILO MEDICAL CENTER	Y
4/12/2010	PATIENT ACCESS REP II	53518	N	\$32,212.00	\$ 26,364.00	B	HTH212LS	HILO MEDICAL CENTER	Y
4/12/2010	REGISTERED PROF NURSE VII	53759	N	\$ 103,272.00	\$ 98,112.00	B	HTH212LS	MAUI MEM MEDICAL CENTER	Y
4/16/2010	CERTIFIED NURSE AIDE FP	31002	N	\$ 32,128.16		B	HTH212LS	KONA COMMUNITY HOSPITAL	Y
4/16/2010	JANITOR II	41079	N	\$ -		B	HTH212LS	KAUAI VETERANS MEMORIAL HOSP	N
4/16/2010	REGISTERED PROF NURSE III	56001	N	\$ -		B	HTH212LS	KONA COMMUNITY HOSPITAL	N
4/18/2010	PATIENT ACCESS REP II	56651	N	\$32,212.00		B	HTH212LS	HILO MEDICAL CENTER	Y
4/19/2010	PER DIEM NURSE	108865	Y	\$ 37.17	\$ 35.31	B	HTH212LS	MAUI MEM MEDICAL CENTER	Y
4/29/2010	STUDENT HELPER II	102143	Y	\$7,540.00		B	HTH212LS	HILO MEDICAL CENTER	Y
5/1/2010	LICENSED PRACTICAL NURSE FP	18352	N	\$ 44,508.00	\$ 37,248.00	B	HTH212LS	LEAHI HOSPITAL	Y
5/1/2010	COOK II	18417	N	\$ 41,592.00	\$ 41,592.00	B	HTH212LS	LEAHI HOSPITAL	Y
5/1/2010	REGISTERED PROF NURSE II	20174	N	\$ -		B	HTH212LS	KOHALA HOSPITAL	N
5/1/2010	LAUNDRY HELPER I	21072	N	\$ 33,228.00		B	HTH212LS	MALUHIA	Y
5/1/2010	ACCOUNT CLERK III	56209	N	\$28,836.00	\$28,836.00	B	HTH212LS	HILO MEDICAL CENTER	Y
5/1/2010	PERSONNEL PROGRAM OFFICER	56609	N	\$ 96,636.00		B	HTH210LA	HAWAII HEALTH SYSTEMS CORP	Y
5/1/2010	REGISTERED PROF NURSE III	56779	N	\$ 74,328.00	\$ -	B	HTH212LS	MAUI MEM MEDICAL CENTER	Y
5/1/2010	PER DIEM LPN	109123	Y	\$ -		B	HTH212LS	KAUAI VETERANS MEMORIAL HOSP	N
5/3/2010	RESPIRATORY THERAPY AIDE FP	33926	N	\$34,836.00	\$ 34,836.00	B	HTH212LS	HILO MEDICAL CENTER	Y
5/5/2010	CREDIT & COLLECTION CLERK	56846	N	\$32,212.00		B	HTH212LS	HILO MEDICAL CENTER	Y

Department of Health - Hawaii Health Systems Corporation
Vacancy Report

Table 11

<u>Date of Vacancy</u>	<u>Position Title</u>	<u>Position Number</u>	<u>Exempt (Y/N)</u>	<u>Budgeted Amount</u>	<u>Actual Salary Last Paid</u>	<u>MOF</u>	<u>Prog ID</u>	<u>Facility</u>	<u>Authority to Hire (Y/N)</u>
5/8/2010	NURSE AIDE FP	55190	N	\$ 32,736.00	\$ 32,736.00	B	HTH212LS	MAUI MEM MEDICAL CENTER	Y
5/10/2010	REGISTERED PROF NURSE IV	55115	N	\$ 89,568.00	\$ 85,092.00	B	HTH212LS	MAUI MEM MEDICAL CENTER	Y
5/10/2010	REGISTERED PROF NURSE III	55630	N	\$ 77,304.00	\$ 73,440.00	B	HTH212LS	MAUI MEM MEDICAL CENTER	Y
5/15/2010	REGISTERED PROF NURSE IV	56175	N	\$ 80,988.00		B	HTH212LS	MALUHIA	Y
5/16/2010	DATA PROC SYSTEMS ANALYST V	56610	N	\$ 50,000.00		B	HTH210LA	HAWAII HEALTH SYSTEMS CORP	Y
5/16/2010	REGISTERED PROF NURSE III	56677	N	\$ -		B	HTH212LS	KAUAI VETERANS MEMORIAL HOSP	N
5/16/2010	PER DIEM NURSE	109368	Y	\$ 37.17	\$ -	B	HTH212LS	MAUI MEM MEDICAL CENTER	Y
5/16/2010	PER DIEM NURSE	109369	Y	\$ 37.17	\$ -	B	HTH212LS	MAUI MEM MEDICAL CENTER	Y
5/18/2010	PHARMACY AIDE ENTRY	56849	N	\$32,736.00	\$14,664.00	B	HTH212LS	HILO MEDICAL CENTER	Y
5/21/2010	PER DIEM CNA	108968	Y	\$ -		B	HTH212LS	KAUAI VETERANS MEMORIAL HOSP	N
5/22/2010	IMAGING SPECIALIST II	56673	N	\$ -		B	HTH212LS	KAUAI VETERANS MEMORIAL HOSP	N
5/23/2010	CERTIFIED NURSE AIDE FP	28562	N	\$ 32,736.00		B	HTH212LS	MALUHIA	Y
5/24/2010	REGISTERED PROF NURSE II	41526	N	\$ 74,328.00	\$ 54,936.00	B	HTH212LS	MAUI MEM MEDICAL CENTER	Y
5/24/2010	PSYCHIATRIC AIDE FP	55562	N	\$ 34,836.00	\$ 34,836.00	B	HTH212LS	MAUI MEM MEDICAL CENTER	Y
5/26/2010	SOCIAL WORKER IV	54999	N	\$ 61,200.00	\$ 58,632.00	B	HTH212LS	MAUI MEM MEDICAL CENTER	Y
5/28/2010	SURGICAL TECHNICIAN FP	56276	N	\$ 38,937.50		B	HTH212LS	KONA COMMUNITY HOSPITAL	Y
6/1/2010	KITCHEN HELPER	18448	N	\$ 33,228.00	\$ 31,574.40	B	HTH212LS	LEAHI HOSPITAL	Y
6/1/2010	JANITOR II	19836	N	\$ 33,228.00	\$ 33,228.00	B	HTH212LS	MAUI MEM MEDICAL CENTER	Y
6/1/2010	SURGICAL TECHNICIAN FP	22658	N	\$ 45,108.00	\$ 45,108.00	B	HTH212LS	MAUI MEM MEDICAL CENTER	Y
6/1/2010	PHYSICAL THERAPIST III	50567	N	\$ -		B	HTH212LS	KAUAI VETERANS MEMORIAL HOSP	N
6/1/2010	DATA PROC SYSTEMS ANALYST IV	54539	N	\$ -	\$ 50,688.00	B	HTH210LA	HAWAII HEALTH SYSTEMS CORP	Y
6/1/2010	REGISTERED PROF NURSE II	56597	N	\$ -		B	HTH212LS	KONA COMMUNITY HOSPITAL	N
6/2/2010	RESPIRATORY THERAPY TECH FP	40214	N	\$ 51,887.45		B	HTH212LS	KONA COMMUNITY HOSPITAL	Y
6/2/2010	ADMINISTRATIVE SVCS OFFR II	56850	N	\$61,824.00		B	HTH212LS	HILO MEDICAL CENTER	Y
6/3/2010	TELEMETRY TECHNICIAN FP	55823	N	\$ 37,248.00	\$ 37,248.00	B	HTH212LS	MAUI MEM MEDICAL CENTER	Y
6/4/2010	CORP DIR CRED MED STAFF SVCS	106911	Y	\$ 42,654.96	\$ 42,655.00	B	HTH210LA	HAWAII HEALTH SYSTEMS CORP	N
6/6/2010	NURSE AIDE FP	55051	N	\$ 32,736.00	\$ 32,736.00	B	HTH212LS	MAUI MEM MEDICAL CENTER	Y
6/6/2010	NURSE AIDE FP	56007	N	\$ 32,736.00	\$ 32,736.00	B	HTH212LS	MAUI MEM MEDICAL CENTER	Y
6/7/2010	NURSE AIDE FP	33936	N	\$32,736.00	\$ 54,936.00	B	HTH212LS	HILO MEDICAL CENTER	Y
6/9/2010	REGISTERED PROF NURSE III	55149	N	\$ 77,304.00	\$ 73,440.00	B	HTH212LS	MAUI MEM MEDICAL CENTER	Y
6/10/2010	PER DIEM CNA	108969	Y	\$ -		B	HTH212LS	KAUAI VETERANS MEMORIAL HOSP	N
6/14/2010	REGISTERED PROF NURSE III	56258	N	\$ 79,236.00	\$ 75,276.00	B	HTH212LS	MAUI MEM MEDICAL CENTER	Y
6/18/2010	PER DIEM LPN	109125	Y	\$ -		B	HTH212LS	KAUAI VETERANS MEMORIAL HOSP	N
6/19/2010	LICENSED PRACTICAL NURSE FP	20570	N	\$37,248.00	\$ 37,248.00	B	HTH212LS	HILO MEDICAL CENTER	Y
6/19/2010	STAFF PHYSICIAN	109255	Y	\$250,000.00		B	HTH212LS	HILO MEDICAL CENTER	Y
6/22/2010	ADMITTING CLERK I	54495	N	\$ 31,212.00	\$ 29,652.00	B	HTH212LS	MAUI MEM MEDICAL CENTER	Y
6/22/2010	REGISTERED PROF NURSE III	56713	N	\$ 77,304.00	\$ 73,440.00	B	HTH212LS	MAUI MEM MEDICAL CENTER	Y
6/23/2010	CREDIT & COLLECTION CLERK	44521	N	\$ 41,040.00	\$ 38,988.00	B	HTH212LS	MAUI MEM MEDICAL CENTER	Y
6/24/2010	JANITOR II	31938	N	\$ 33,228.00	\$ 33,228.00	B	HTH212LS	MAUI MEM MEDICAL CENTER	Y

Department of Health - Hawaii Health Systems Corporation
Vacancy Report

Table 11

<u>Date of Vacancy</u>	<u>Position Title</u>	<u>Position Number</u>	<u>Exempt (Y/N)</u>	<u>Budgeted Amount</u>	<u>Actual Salary Last Paid</u>	<u>MOF</u>	<u>Prog ID</u>	<u>Facility</u>	<u>Authority to Hire (Y/N)</u>
6/24/2010	PER DIEM NURSE	108888	Y	\$ 37.17	\$ 35.31	B	HTH212LS	MAUI MEM MEDICAL CENTER	Y
6/26/2010	PER DIEM NURSE	108891	Y	\$ 37.17	\$ 35.31	B	HTH212LS	MAUI MEM MEDICAL CENTER	Y
6/28/2010	PER DIEM NURSE	108646	Y	\$ -		B	HTH212LS	KONA COMMUNITY HOSPITAL	N
6/29/2010	CLERK III	36138	N	\$ 26,700.00	\$ 26,700.00	B	HTH212LS	MAUI MEM MEDICAL CENTER	Y
6/30/2010	REGISTERED PROF NURSE III	45003	N	\$ 74,914.41		B	HTH212LS	KONA COMMUNITY HOSPITAL	Y
7/1/2010	LAUNDRY WORKER II	20397	N	\$36,576.00	\$ 36,576.00	B	HTH212LS	HILO MEDICAL CENTER	Y
7/1/2010	KITCHEN HELPER	53848	N	\$33,228.00	\$ 33,228.00	B	HTH212LS	HILO MEDICAL CENTER	Y
7/1/2010	PHYSICAL THERAPIST ASST FP	56816	N	\$ -		B	HTH212LS	KONA COMMUNITY HOSPITAL	N
7/1/2010	REGISTERED PROF NURSE III	56817	N	\$ -		B	HTH212LS	KONA COMMUNITY HOSPITAL	N
7/1/2010	OUTPATIENT CLINICAL ASST FP	56855	N	\$34,836.00		B	HTH212LS	HILO MEDICAL CENTER	Y
7/1/2010	LICENSED PRACTICAL NURSE III	56856	N	\$40,164.00		B	HTH212LS	HILO MEDICAL CENTER	Y
7/1/2010	PERFUSIONIST II	56872	N	\$ 70.00	\$ -	B	HTH212LS	MAUI MEM MEDICAL CENTER	Y
7/1/2010	PERFUSIONIST II	56873	N	\$ 70.00	\$ -	B	HTH212LS	MAUI MEM MEDICAL CENTER	Y
7/4/2010	REGISTERED PROF NURSE III	55629	N	\$ 77,304.00	\$ 73,440.00	B	HTH212LS	MAUI MEM MEDICAL CENTER	Y
7/6/2010	CERTIFIED NURSE AIDE FP	49422	N	\$ 32,128.16		B	HTH212LS	KONA COMMUNITY HOSPITAL	Y
7/6/2010	REGISTERED PROF NURSE III	56566	N	\$ -		B	HTH212LS	SAMUEL MAHELONA MEM HOSP	N
7/6/2010	PER DIEM NURSE	108869	Y	\$ 37.17	\$ 35.31	B	HTH212LS	MAUI MEM MEDICAL CENTER	Y
7/7/2010	REGISTERED PROF NURSE III	44513	N	\$ 74,328.00	\$ 65,304.00	B	HTH212LS	MAUI MEM MEDICAL CENTER	Y
7/9/2010	DATA PROC SYSTEMS ANALYST IV	44913	N	\$ 49,332.00	\$ 51,300.00	B	HTH212LS	MAUI MEM MEDICAL CENTER	Y
7/12/2010	NURSE AIDE FP	52193	N	\$ 32,736.00	\$ 32,736.00	B	HTH212LS	MAUI MEM MEDICAL CENTER	Y
7/15/2010	REGISTERED PROF NURSE III	18243	N	\$ 73,440.00	\$ 73,440.00	B	HTH212LS	LEAHI HOSPITAL	Y
7/16/2010	CERTIFIED NURSE AIDE FP	18239	N	\$ 32,736.00	\$ 32,736.00	B	HTH212LS	LEAHI HOSPITAL	Y
7/16/2010	CONTRACTS MANAGER II	56821	N	\$ 51,318.00		B	HTH212LS	KONA COMMUNITY HOSPITAL	Y
7/19/2010	REGISTERED PROF NURSE III	46495	N	\$ 79,236.00	\$ 75,276.00	B	HTH212LS	MAUI MEM MEDICAL CENTER	Y
7/21/2010	PER DIEM NURSE	108679	Y	\$52,000.00	\$52,000.00	B	HTH212LS	HILO MEDICAL CENTER	Y
7/23/2010	PER DIEM NURSE	108625	Y	\$ -		B	HTH212LS	KONA COMMUNITY HOSPITAL	N
7/23/2010	PER DIEM NURSE	108627	Y	\$ -		B	HTH212LS	KONA COMMUNITY HOSPITAL	N
7/27/2010	LICENSED PRACTICAL NURSE FP	20170	N	\$ -		B	HTH212LS	KOHALA HOSPITAL	N
7/28/2010	PER DIEM NURSE	108753	Y	\$ 24,469.83		B	HTH212LS	LEAHI HOSPITAL	Y
7/29/2010	DATA PROC SYSTEMS ANALYST III	54411	N	\$ 41,628.00	\$ 41,628.00	B	HTH212LS	LEAHI HOSPITAL	Y
7/29/2010	PER DIEM NURSE	109287	Y	\$ -		B	HTH212LS	KONA COMMUNITY HOSPITAL	N
7/31/2010	HEALTH INFO TECH I	55320	N	\$28,836.00	\$38,988.00	B	HTH212LS	HILO MEDICAL CENTER	Y
7/31/2010	PER DIEM NURSE	108947	Y	\$ 37.17	\$ 35.31	B	HTH212LS	KULA HOSPITAL	Y
8/2/2010	REGISTERED PROF NURSE III	55478	N	\$68,736.00	\$65,304.00	B	HTH212LS	KAU HOSPITAL	Y
8/4/2010	REGISTERED PROF NURSE III	56824	N	\$ -		B	HTH212LS	KONA COMMUNITY HOSPITAL	N
8/4/2010	MEDICAL TECHNOLOGIST III	56877	N	\$ 27.42	\$ -	B	HTH212LS	LANAI COMMUNITY HOSP	Y
8/5/2010	ASSISTANT TO THE DIETITIAN	56797	N	\$ 34,164.00		B	HTH212LS	LEAHI HOSPITAL	Y
8/6/2010	NURSE AIDE ENTRY	19725	N	\$ 32,736.00	\$ 32,736.00	B	HTH212LS	MAUI MEM MEDICAL CENTER	Y
8/9/2010	STAFF PHYSICIAN	109374	Y	\$ 400,000.00	\$ -	B	HTH212LS	MAUI MEM MEDICAL CENTER	Y

Department of Health - Hawaii Health Systems Corporation
Vacancy Report

Table 11

Date of Vacancy	Position Title	Position	Exempt	Budgeted	Actual Salary	MOF	Prog ID	Facility	Authority to Hire
		Number	(Y/N)	Amount	Last Paid				(Y/N)
8/9/2010	STAFF PHYSICIAN	109375	Y	\$ 400,000.00	\$ -	B	HTH212LS	MAUI MEM MEDICAL CENTER	Y
8/14/2010	PER DIEM NURSE	108867	Y	\$ 37.17	\$ 35.31	B	HTH212LS	MAUI MEM MEDICAL CENTER	Y
8/16/2010	NURSE AIDE FP	20671	N	\$32,736.00	\$ 32,736.00	B	HTH212LS	HILO MEDICAL CENTER	Y
8/16/2010	DATA PROC SYSTEMS ANALYST II	55696	N	\$ 40,548.00	\$ 38,520.00	B	HTH212LS	MAUI MEM MEDICAL CENTER	Y
8/16/2010	PER DIEM NURSE	109268	Y	\$ 37.17	\$ 37.17	B	HTH212LS	MAUI MEM MEDICAL CENTER	Y
8/17/2010	ASST DIR OF NURSING	55044	N	\$ 121,068.00	\$ 104,580.00	B	HTH212LS	MAUI MEM MEDICAL CENTER	Y
8/18/2010	IMAGING TECH FP	26145	N	\$ 51,124.38		B	HTH212LS	KONA COMMUNITY HOSPITAL	Y
8/18/2010	REGISTERED PROF NURSE III	55497	N	\$ 79,236.00	\$ 65,304.00	B	HTH212LS	KULA HOSPITAL	Y
8/20/2010	PER DIEM NURSE	108662	Y	\$ -		B	HTH212LS	KAUAI VETERANS MEMORIAL HOSP	N
8/22/2010	PSYCHIATRIC AIDE ENTRY	55998	N	\$34,836.00		B	HTH212LS	HILO MEDICAL CENTER	Y
8/23/2010	NURSE AIDE ENTRY	56781	N	\$ 32,736.00	\$ 32,736.00	B	HTH212LS	MAUI MEM MEDICAL CENTER	Y
8/24/2010	REGISTERED PROF NURSE III	25170	N	\$68,736.00	\$ 65,304.00	B	HTH212LS	HILO MEDICAL CENTER	Y
8/25/2010	REGISTERED PROF NURSE III	56632	N	\$ 74,328.00	\$ 65,304.00	B	HTH212LS	MAUI MEM MEDICAL CENTER	Y
8/26/2010	PURCHASING TECHNICIAN I	34695	N	\$ 44,412.00	\$ 42,192.00	B	HTH212LS	MAUI MEM MEDICAL CENTER	Y
8/27/2010	PER DIEM NURSE	108952	Y	\$52,000.00	52000.00%	B	HTH212LS	HILO MEDICAL CENTER	Y
8/28/2010	JANITOR II	53609	N	\$ 33,228.00	\$ 33,228.00	B	HTH212LS	MAUI MEM MEDICAL CENTER	Y
8/28/2010	ADMITTING CLERK I	55372	N	\$ 27,756.00	\$ 26,364.00	B	HTH212LS	MAUI MEM MEDICAL CENTER	Y
8/28/2010	ASST DIR OF COMM/PUBLIC AFFAIR	109271	Y	\$ 39,910.94	\$ 79,809.60	B	HTH210LA	HAWAII HEALTH SYSTEMS CORP	Y
8/30/2010	DIRECTOR OF NURSING	109343	Y	\$ 113,000.00	\$ 91,576.80	B	HTH212LS	LANAI COMMUNITY HOSP	Y
8/31/2010	STUDENT HELPER II	100909	Y	\$ 7,488.00		B	HTH212LS	MALUHIA	Y
9/1/2010	REGISTERED PROF NURSE VI	19679	N	\$ 101,784.00	\$ 96,696.00	B	HTH212LS	MAUI MEM MEDICAL CENTER	Y
9/1/2010	REGISTERED PROF NURSE III	20468	N	\$68,736.00	\$ 84,228.00	B	HTH212LS	HILO MEDICAL CENTER	Y
9/1/2010	REGISTERED PROF NURSE IV	25169	N	\$75,780.00	\$ 80,988.00	B	HTH212LS	HILO MEDICAL CENTER	Y
9/1/2010	IMAGING SPECIALIST LEAD	26959	N	\$83,256.00	\$ 60,048.00	B	HTH212LS	HILO MEDICAL CENTER	Y
9/1/2010	IMAGING SPECIALIST II	55783	N	\$ 67,596.00	\$ 67,596.00	B	HTH212LS	MAUI MEM MEDICAL CENTER	Y
9/1/2010	REGISTERED PROF NURSE III	56826	N	\$ -		B	HTH212LS	KONA COMMUNITY HOSPITAL	N
9/1/2010	CLERK IV	56882	N	\$ 27,756.00	\$ -	B	HTH212LS	MAUI MEM MEDICAL CENTER	Y
9/1/2010	STUDENT HELPER I	108551	Y	\$7,540.00		B	HTH212LS	HILO MEDICAL CENTER	Y
9/2/2010	CERTIFIED NURSE AIDE FP	18220	N	\$ 32,736.00	\$ 32,736.00	B	HTH212LS	LEAHI HOSPITAL	Y
9/4/2010	HEALTH UNIT CLERK I	53757	N	\$27,756.00	\$ 25,368.00	B	HTH212LS	HILO MEDICAL CENTER	Y
9/7/2010	JANITOR II	55918	N	\$ 33,228.00	\$ 33,228.00	B	HTH212LS	MAUI MEM MEDICAL CENTER	Y
9/8/2010	REGISTERED PROF NURSE III	46499	N	\$ 77,304.00	\$ 73,440.00	B	HTH212LS	MAUI MEM MEDICAL CENTER	Y
9/12/2010	IMAGING TECH ENTRY	55792	N	\$ 63,108.00	\$ 60,804.00	B	HTH212LS	MAUI MEM MEDICAL CENTER	Y
9/13/2010	LICENSED PRACTICAL NURSE FP	20560	N	\$37,248.00	\$ 43,404.00	B	HTH212LS	HILO MEDICAL CENTER	Y
9/14/2010	NURSE AIDE ENTRY	19750	N	\$ 32,736.00	\$ 30,876.00	B	HTH212LS	MAUI MEM MEDICAL CENTER	Y
9/14/2010	TRANSPORTER	55366	N	\$ 30,876.00	\$ 30,876.00	B	HTH212LS	MAUI MEM MEDICAL CENTER	Y
9/15/2010	PER DIEM NURSE	108634	Y	\$ -		B	HTH212LS	KONA COMMUNITY HOSPITAL	N
9/16/2010	PHARMACY TECHNICIAN FP	19786	N	\$ 34,836.00	\$ 34,836.00	B	HTH212LS	MAUI MEM MEDICAL CENTER	Y
9/16/2010	CERTIFIED NURSE AIDE FP	44778	N	\$32,736.00	\$ 32,736.00	B	HTH212LS	HILO MEDICAL CENTER	Y

Department of Health - Hawaii Health Systems Corporation
Vacancy Report

Table 11

<u>Date of Vacancy</u>	<u>Position Title</u>	<u>Position Number</u>	<u>Exempt (Y/N)</u>	<u>Budgeted Amount</u>	<u>Actual Salary Last Paid</u>	<u>MOF</u>	<u>Prog ID</u>	<u>Facility</u>	<u>Authority to Hire (Y/N)</u>
9/16/2010	COOK II	47032	N	\$ 40,647.00		B	HTH212LS	KONA COMMUNITY HOSPITAL	Y
9/16/2010	REGISTERED PROF NURSE IV	56928	N	\$75,780.00		B	HTH212LS	HILO MEDICAL CENTER	Y
9/16/2010	REGISTERED PROF NURSE IV	56929	N	\$75,780.00		B	HTH212LS	HILO MEDICAL CENTER	Y
9/16/2010	STAFF PHYSICIAN	109318	Y	\$ -		B	HTH212LS	KAUAI VETERANS MEMORIAL HOSP	N
9/17/2010	RESPIRATORY THERAPY TECH FP	45481	N	\$ 17,295.82		B	HTH212LS	KONA COMMUNITY HOSPITAL	Y
9/18/2010	HOSPITAL ADMINISTRATOR	109221	Y	\$ 124,000.00	\$ 117,170.63	B	HTH212LS	KULA HOSPITAL	Y
9/19/2010	REGISTERED PROF NURSE III	56473	N	\$ 65,304.00	\$ 56,473.00	B	HTH212LS	LEAHI HOSPITAL	Y
9/19/2010	STAFF PHYSICIAN	109365	Y	\$ -		B	HTH212LS	KAUAI VETERANS MEMORIAL HOSP	N
9/20/2010	REGISTERED PROF NURSE III	55061	N	\$ 77,304.00	\$ 73,440.00	B	HTH212LS	MAUI MEM MEDICAL CENTER	Y
9/20/2010	PATIENT ACCESS REP I	56581	N	\$ 28,897.50		B	HTH212LS	KONA COMMUNITY HOSPITAL	Y
9/20/2010	REGISTERED PROF NURSE III	56930	N	\$68,736.00		B	HTH212LS	HILO MEDICAL CENTER	Y
9/20/2010	PER DIEM NURSE	108636	Y	\$ -		B	HTH212LS	KONA COMMUNITY HOSPITAL	N
9/21/2010	REGISTERED PROF NURSE III	56538	N	\$ 74,328.00	\$ -	B	HTH212LS	MAUI MEM MEDICAL CENTER	Y
9/21/2010	PER DIEM NURSE	108935	Y	\$ 37.17	\$ 35.31	B	HTH212LS	KULA HOSPITAL	Y
9/25/2010	NURSE AIDE FP	31616	N	\$32,736.00	\$ 32,736.00	B	HTH212LS	HILO MEDICAL CENTER	Y
9/25/2010	NURSE AIDE ENTRY	38514	N	\$32,736.00	\$ 30,876.00	B	HTH212LS	HILO MEDICAL CENTER	Y
9/25/2010	REGISTERED PROF NURSE III	38613	N	\$ 46,154.20		B	HTH212LS	KONA COMMUNITY HOSPITAL	Y
9/26/2010	HEALTH UNIT CLERK I	54138	N	\$ 31,212.00	\$ 29,652.00	B	HTH212LS	MAUI MEM MEDICAL CENTER	Y
9/26/2010	PER DIEM CNA	108966	Y	\$ -		B	HTH212LS	KAUAI VETERANS MEMORIAL HOSP	N
9/27/2010	REGISTERED PROF NURSE III	54467	N	\$ 77,304.00	\$ 73,440.00	B	HTH212LS	MAUI MEM MEDICAL CENTER	Y
9/27/2010	STAFF PHYSICIAN	109360	Y	\$ -		B	HTH212LS	KAUAI VETERANS MEMORIAL HOSP	N
9/28/2010	REGISTERED PROF NURSE III	54462	N	\$ 83,244.00	\$ 79,080.00	B	HTH212LS	MAUI MEM MEDICAL CENTER	Y
9/28/2010	STUDENT HELPER II	100911	Y	\$ 7,488.00		B	HTH212LS	MALUHIA	Y
10/1/2010	STOREKEEPER II	19860	N	\$ 37,968.00	\$ 36,072.00	B	HTH212LS	MAUI MEM MEDICAL CENTER	Y
10/1/2010	REGISTERED PROF NURSE V	20480	N	\$78,816.00	\$ 88,488.00	B	HTH212LS	HILO MEDICAL CENTER	Y
10/1/2010	LICENSED PRACTICAL NURSE FP	20557	N	\$37,248.00	\$ 43,404.00	B	HTH212LS	HILO MEDICAL CENTER	Y
10/1/2010	LICENSED PRACTICAL NURSE FP	20588	N	\$37,248.00	\$ 37,248.00	B	HTH212LS	HILO MEDICAL CENTER	Y
10/1/2010	COOK II	21025	N	\$ 41,592.00		B	HTH212LS	MALUHIA	Y
10/1/2010	REGISTERED PROF NURSE IV	22655	N	\$ 91,812.00	\$ 87,216.00	B	HTH212LS	MAUI MEM MEDICAL CENTER	Y
10/1/2010	REGISTERED PROF NURSE III	25335	N	\$ 85,320.00	\$ 81,060.00	B	HTH212LS	MAUI MEM MEDICAL CENTER	Y
10/1/2010	REGISTERED PROF NURSE III	41589	N	\$ 79,236.00	\$ 75,276.00	B	HTH212LS	MAUI MEM MEDICAL CENTER	Y
10/1/2010	NURSE AIDE FP	54234	N	\$32,736.00	\$ 32,736.00	B	HTH212LS	HILO MEDICAL CENTER	Y
10/1/2010	CERTIFIED NURSE AIDE FP	54625	N	\$32,736.00	\$12,486.00	B	HTH212LS	HILO MEDICAL CENTER	Y
10/1/2010	OUTPATIENT CLINICAL ASST FP	55423	N	\$ 34,445.00		B	HTH212LS	KONA COMMUNITY HOSPITAL	Y
10/1/2010	PATIENT ACCESS REP II	55739	N	\$32,212.00		B	HTH212LS	HILO MEDICAL CENTER	Y
10/1/2010	DATA PROCG USER SUPPT TECH	56572	N	\$ -		B	HTH212LS	KAUAI VETERANS MEMORIAL HOSP	N
10/1/2010	NURSE AIDE ENTRY	56748	N	\$32,736.00		B	HTH212LS	HILO MEDICAL CENTER	Y
10/1/2010	CERTIFIED NURSE AIDE ENTRY	56764	N	\$ 32,736.00	\$ 30,876.00	B	HTH212LS	KULA HOSPITAL	Y
10/1/2010	PROCUREMENT & SUPPLY SPCLT II	56799	N	\$ 37,044.00		B	HTH212LS	LEAHI HOSPITAL	Y

Department of Health - Hawaii Health Systems Corporation
Vacancy Report

Table 11

<u>Date of Vacancy</u>	<u>Position Title</u>	<u>Position Number</u>	<u>Exempt (Y/N)</u>	<u>Budgeted Amount</u>	<u>Actual Salary Last Paid</u>	<u>MOF</u>	<u>Prog ID</u>	<u>Facility</u>	<u>Authority to Hire (Y/N)</u>
10/1/2010	CONSTR & MAINT WORKER I	56832	N	\$ -		B	HTH212LS	KONA COMMUNITY HOSPITAL	N
10/1/2010	CONSTR & MAINT WORKER I	56833	N	\$ -		B	HTH212LS	KONA COMMUNITY HOSPITAL	N
10/1/2010	MEDICAL TECHNOLOGIST IV	56884	N	\$ 26.38	\$ -	B	HTH212LS	MAUI MEM MEDICAL CENTER	Y
10/2/2010	REGISTERED PROF NURSE III	33938	N	\$ 64,815.81		B	HTH212LS	KONA COMMUNITY HOSPITAL	Y
10/3/2010	IMAGING SPECIALIST II	56738	N	\$58,860.00	\$42,192.00	B	HTH212LS	HILO MEDICAL CENTER	Y
10/4/2010	REGISTERED PROF NURSE III	54521	N	\$ 59,591.25		B	HTH212LS	KONA COMMUNITY HOSPITAL	Y
10/5/2010	OCCUPATIONAL THERAPIST III	36141	N	\$ 54,792.00	\$ 54,792.00	B	HTH212LS	MAUI MEM MEDICAL CENTER	Y
10/5/2010	CERTIFIED NURSE AIDE FP	39907	N	\$ 32,736.00	\$ 32,736.00	B	HTH212LS	LEAHI HOSPITAL	Y
10/5/2010	REGISTERED PROF NURSE III	41962	N	\$ 83,244.00	\$ 83,244.00	B	HTH212LS	MAUI MEM MEDICAL CENTER	Y
10/5/2010	IMAGING MULTI SPLCLST II	55812	N	\$74,592.00	\$45,648.00	B	HTH212LS	HILO MEDICAL CENTER	Y
10/6/2010	RECREATIONAL AIDE FP	55940	N	\$ 4,836.00	\$ 34,836.00	B	HTH212LS	LEAHI HOSPITAL	Y
10/6/2010	MEDICAL TECHNOLOGIST IV	56770	N	\$ 54,876.00	\$ 54,876.00	B	HTH212LS	MAUI MEM MEDICAL CENTER	Y
10/8/2010	REGISTERED PROF NURSE VI	56800	N	\$ 77,868.00		B	HTH212LS	LEAHI HOSPITAL	Y
10/9/2010	BLDG MAINT WORKER I	21056	N	\$ 44,544.00		B	HTH212LS	MALUHIA	Y
10/9/2010	REGISTERED PROF NURSE III	43021	N	\$ 44,678.92		B	HTH212LS	KONA COMMUNITY HOSPITAL	Y
10/10/2010	REGISTERED PROF NURSE III	46628	N	\$68,736.00	\$ 75,276.00	B	HTH212LS	HILO MEDICAL CENTER	Y
10/11/2010	ANESTHESIA TECH ENTRY	24840	N	\$ 36,828.00		B	HTH212LS	KONA COMMUNITY HOSPITAL	Y
10/11/2010	HEALTH UNIT CLERK II	39872	N	\$ 31,955.00		B	HTH212LS	KONA COMMUNITY HOSPITAL	Y
10/12/2010	NURSE AIDE ENTRY	53602	N	\$ 32,736.00	\$ 30,876.00	B	HTH212LS	MAUI MEM MEDICAL CENTER	Y
10/12/2010	JANITOR II	54725	N	\$ 33,228.00	\$ 33,228.00	B	HTH212LS	MAUI MEM MEDICAL CENTER	Y
10/12/2010	JANITOR II	54732	N	\$ 33,228.00	\$ 32,856.00	B	HTH212LS	MAUI MEM MEDICAL CENTER	Y
10/12/2010	LICENSED PRACTICAL NURSE FP	55336	N	\$ 46,524.00	\$ 45,108.00	B	HTH212LS	LEAHI HOSPITAL	Y
10/13/2010	UTILITY WORKER	56932	N	\$34,164.00		B	HTH212LS	HILO MEDICAL CENTER	Y
10/13/2010	REGISTERED PROF NURSE III	56933	N	\$68,736.00		B	HTH212LS	HILO MEDICAL CENTER	Y
10/14/2010	HEALTH UNIT CLERK II	40325	N	\$ 15,949.25		B	HTH212LS	KONA COMMUNITY HOSPITAL	Y
10/14/2010	PHYSICAL THERAPIST ASST FP	56232	N	\$ 21.05	\$ 21.05	B	HTH212LS	MAUI MEM MEDICAL CENTER	Y
10/14/2010	PER DIEM NURSE	108688	Y	\$52,000.00	\$52,000.00	B	HTH212LS	HILO MEDICAL CENTER	Y
10/15/2010	SECURITY OFFICER I	55571	N	\$ 33,756.00	\$ 32,064.00	B	HTH212LS	MAUI MEM MEDICAL CENTER	Y
10/16/2010	CERTIFIED NURSE AIDE FP	18346	N	\$ 32,736.00	\$ 32,736.00	B	HTH212LS	LEAHI HOSPITAL	Y
10/16/2010	REGISTERED PROF NURSE III	20488	N	\$68,736.00	\$ 73,440.00	B	HTH212LS	HILO MEDICAL CENTER	Y
10/16/2010	REGISTERED PROF NURSE III	55703	N	\$68,736.00		B	HTH212LS	HILO MEDICAL CENTER	Y
10/16/2010	IMAGING TECH FP	55747	N	\$ -		B	HTH212LS	SAMUEL MAHELONA MEM HOSP	N
10/16/2010	DATA PROC SYSTEMS ANALYST IV	56134	N	\$ -		B	HTH212LS	KAUAI VETERANS MEMORIAL HOSP	N
10/16/2010	REGISTERED PROF NURSE III	56834	N	\$ -		B	HTH212LS	KONA COMMUNITY HOSPITAL	N
10/16/2010	REGISTERED PROF NURSE III	56835	N	\$ -		B	HTH212LS	KONA COMMUNITY HOSPITAL	N
10/16/2010	BIOMED ENG TECH III	56885	N	\$ 56,160.00	\$ -	B	HTH212LS	MAUI MEM MEDICAL CENTER	Y
10/16/2010	LICENSED PRACTICAL NURSE FP	56971	N	\$ 38,256.00	\$ -	B	HTH212LS	MAUI MEM MEDICAL CENTER	Y
10/18/2010	CERTIFIED NURSE AIDE FP	33922	N	\$32,736.00	\$ 32,736.00	B	HTH212LS	HILO MEDICAL CENTER	Y
10/18/2010	PATIENT ACCESS REP I	49214	N	\$ 37,647.73		B	HTH212LS	KONA COMMUNITY HOSPITAL	Y

Department of Health - Hawaii Health Systems Corporation
Vacancy Report

Table 11

<u>Date of Vacancy</u>	<u>Position Title</u>	<u>Position Number</u>	<u>Exempt (Y/N)</u>	<u>Budgeted Amount</u>	<u>Actual Salary Last Paid</u>	<u>MOF</u>	<u>Prog ID</u>	<u>Facility</u>	<u>Authority to Hire (Y/N)</u>
10/18/2010	REGISTERED PROF NURSE III	55546	N	\$ 75,972.00		B	HTH212LS	KONA COMMUNITY HOSPITAL	Y
10/18/2010	REGISTERED PROF NURSE III	56015	N	\$ 58,531.20		B	HTH212LS	KONA COMMUNITY HOSPITAL	Y
10/18/2010	SECRETARY I	56256	N	\$ 36,516.00	\$ 34,692.00	B	HTH212LS	MAUI MEM MEDICAL CENTER	Y
10/19/2010	LICENSED PRACTICAL NURSE FP	54179	N	\$37,248.00	\$ 37,248.00	B	HTH212LS	HILO MEDICAL CENTER	Y
10/20/2010	LAUNDRY HELPER I	19839	N	\$ 33,228.00	\$ 33,228.00	B	HTH212LS	MAUI MEM MEDICAL CENTER	Y
10/20/2010	REGISTERED PROF NURSE III	30986	N	\$ 69,822.00		B	HTH212LS	KONA COMMUNITY HOSPITAL	Y
10/20/2010	PER DIEM NURSE	108870	Y	\$ 37.17	\$ 35.31	B	HTH212LS	MAUI MEM MEDICAL CENTER	Y
10/20/2010	PER DIEM NURSE	108953	Y	\$52,000.00		B	HTH212LS	HILO MEDICAL CENTER	Y
10/21/2010	JANITOR II	53606	N	\$ 33,228.00	\$ 33,228.00	B	HTH212LS	MAUI MEM MEDICAL CENTER	Y
10/21/2010	DIETITIAN III	56471	N	\$ 40,020.00		B	HTH212LS	MALUHIA	Y
10/21/2010	PER DIEM NURSE	108834	Y	\$ 37.17	\$ 35.31	B	HTH212LS	MAUI MEM MEDICAL CENTER	Y
10/21/2010	PER DIEM NURSE	108871	Y	\$ 37.17	\$ 35.31	B	HTH212LS	MAUI MEM MEDICAL CENTER	Y
10/24/2010	REGISTERED PROF NURSE III	29204	N	\$ -		B	HTH212LS	KAUAI VETERANS MEMORIAL HOSP	N
10/24/2010	HEALTH UNIT CLERK II	41239	N	\$ 30,036.00	\$ 28,536.00	B	HTH212LS	MAUI MEM MEDICAL CENTER	Y
10/25/2010	REGISTERED PROF NURSE III	19787	N	\$ 77,304.00	\$ 73,440.00	B	HTH212LS	MAUI MEM MEDICAL CENTER	Y
10/26/2010	HEALTH UNIT CLERK II	53577	N	\$27,756.00	\$ 26,364.00	B	HTH212LS	HILO MEDICAL CENTER	Y
10/26/2010	REGISTERED PROF NURSE III	54011	N	\$ 75,894.67		B	HTH212LS	KONA COMMUNITY HOSPITAL	Y
10/26/2010	PATIENT ACCOUNT REP I	56697	N	\$ -		B	HTH212LS	KONA COMMUNITY HOSPITAL	N
10/26/2010	STAFF PHYSICIAN	109367	Y	\$ 350,000.00	\$ 350,000.00	B	HTH212LS	MAUI MEM MEDICAL CENTER	Y
10/28/2010	PER DIEM NURSE	109138	Y	\$ 37.17	\$ 35.31	B	HTH212LS	LANAI COMMUNITY HOSP	Y
10/30/2010	LAUNDRY WORKER I	19841	N	\$ 34,164.00	\$ 34,164.00	B	HTH212LS	MAUI MEM MEDICAL CENTER	Y
10/30/2010	BLDG MAINT SUPVR I	21052	N	\$ 47,064.00		B	HTH212LS	MALUHIA	Y
10/30/2010	BLDG MAINT HELPER	21054	N	\$ 36,960.00		B	HTH212LS	MALUHIA	Y
10/30/2010	GENERAL LABORER II	21061	N	\$ 34,164.00		B	HTH212LS	MALUHIA	Y
10/30/2010	RESPIRATORY THERAPY SUPVR	37107	N	\$ 65,545.00		B	HTH212LS	KONA COMMUNITY HOSPITAL	Y
10/30/2010	ACCOUNT CLERK III	54298	N	\$ 29,652.00		B	HTH212LS	MALUHIA	Y
10/30/2010	COMMUNITY REL & PROG MGR	56688	N	\$ 67,492.00		B	HTH212LS	KONA COMMUNITY HOSPITAL	Y
10/30/2010	REGIONAL CEO	101605	Y	\$ 226,720.00		B	HTH212LS	KONA COMMUNITY HOSPITAL	Y
11/1/2010	REGISTERED PROF NURSE III	34665	N	\$68,736.00	\$ 65,304.00	B	HTH212LS	HILO MEDICAL CENTER	Y
11/1/2010	REGISTERED PROF NURSE III	47772	N	\$ 74,328.00	\$ 70,608.00	B	HTH212LS	KULA HOSPITAL	Y
11/1/2010	ACTIVITIES COORDINATOR ENTRY	53804	N	\$ 45,108.00	\$ 45,108.00	B	HTH212LS	KULA HOSPITAL	Y
11/1/2010	IMAGING SPECIALIST II	55811	N	\$67,596.00	\$42,192.00	B	HTH212LS	HILO MEDICAL CENTER	Y
11/1/2010	COMPUTER OPERATOR II	56911	N	\$ 32,064.00		B	HTH210LA	HAWAII HEALTH SYSTEMS CORP	Y
11/1/2010	BLDG MAINT WORKER I	56946	N	\$ -		B	HTH212LS	KONA COMMUNITY HOSPITAL	N
11/1/2010	CLERK IV	56972	N	\$ 27,756.00	\$ -	B	HTH212LS	MAUI MEM MEDICAL CENTER	Y
11/1/2010	STUDENT HELPER II	101021	Y	\$ 4,875.00	\$ 7,488.00	B	HTH212LS	LEAHI HOSPITAL	Y
11/1/2010	PER DIEM NURSE	108833	Y	\$ 37.17	\$ 35.31	B	HTH212LS	MAUI MEM MEDICAL CENTER	Y
11/1/2010	CHIEF NURSE EXECUTIVE	109377	Y	\$ -		B	HTH212LS	KONA COMMUNITY HOSPITAL	N
11/3/2010	REGISTERED PROF NURSE III	19882	N	\$ 77,304.00	\$ 65,304.00	B	HTH212LS	MAUI MEM MEDICAL CENTER	Y

Department of Health - Hawaii Health Systems Corporation
Vacancy Report

Table 11

<u>Date of Vacancy</u>	<u>Position Title</u>	<u>Position Number</u>	<u>Exempt (Y/N)</u>	<u>Budgeted Amount</u>	<u>Actual Salary Last Paid</u>	<u>MOF</u>	<u>Prog ID</u>	<u>Facility</u>	<u>Authority to Hire (Y/N)</u>
11/3/2010	CERTIFIED NURSE AIDE ENTRY	22739	N	\$32,736.00	\$ 30,876.00	B	HTH212LS	HILO MEDICAL CENTER	Y
11/3/2010	PATIENT ACCOUNT REP III	56934	N	\$33,756.00		B	HTH212LS	HILO MEDICAL CENTER	Y
11/4/2010	DIETITIAN III	56801	N	\$ 40,020.00		B	HTH212LS	MALUHIA	Y
11/4/2010	PER DIEM NURSE	108614	Y	\$ 37.17	\$ 35.31	B	HTH212LS	MAUI MEM MEDICAL CENTER	Y
11/6/2010	PATIENT ACCESS REP II	55545	N	\$ 28,897.50		B	HTH212LS	KONA COMMUNITY HOSPITAL	Y
11/8/2010	JANITOR II	18492	N	\$ 33,228.00	\$ 33,228.00	B	HTH212LS	LEAHI HOSPITAL	Y
11/8/2010	REGISTERED PROF NURSE III	49411	N	\$ 67,018.32		B	HTH212LS	KONA COMMUNITY HOSPITAL	Y
11/8/2010	REGISTERED PROF NURSE VI	55994	N	\$81,972.00		B	HTH212LS	HILO MEDICAL CENTER	Y
11/10/2010	PER DIEM NURSE	109267	Y	\$ 37.17	\$ 35.31	B	HTH212LS	MAUI MEM MEDICAL CENTER	Y
11/13/2010	PER DIEM NURSE	108892	Y	\$ 37.17	\$ 35.31	B	HTH212LS	MAUI MEM MEDICAL CENTER	Y
11/15/2010	BLDG MAINT SUPVR I	56802	N	\$ 46,128.00		B	HTH212LS	LEAHI HOSPITAL	Y
11/16/2010	PERSONNEL CLERK IV	53709	N	\$ 31,212.00	\$ 29,652.00	B	HTH212LS	MAUI MEM MEDICAL CENTER	Y
11/16/2010	REGISTERED PROF NURSE IV	54073	N	\$75,780.00	\$ 85,092.00	B	HTH212LS	HILO MEDICAL CENTER	Y
11/16/2010	REGISTERED PROF NURSE III	56718	N	\$ 74,328.00	\$ 65,304.00	B	HTH212LS	MAUI MEM MEDICAL CENTER	Y
11/16/2010	REGISTERED PROF NURSE III	56719	N	\$ 74,328.00	\$ 65,304.00	B	HTH212LS	MAUI MEM MEDICAL CENTER	Y
11/16/2010	RESPIRATORY THERAPY TECH FP	56977	N	\$ 54,192.00	\$ -	B	HTH212LS	MAUI MEM MEDICAL CENTER	Y
11/16/2010	CORPORATE CONTROLLER	106910	Y	\$ -		B	HTH210LA	HAWAII HEALTH SYSTEMS CORP	Y
11/17/2010	LAUNDRY WORKER I	20177	N	\$ -		B	HTH212LS	KOHALA HOSPITAL	N
11/19/2010	LICENSED PRACTICAL NURSE III	20613	N	\$40,164.00	\$ 45,108.00	B	HTH212LS	HILO MEDICAL CENTER	Y
11/19/2010	PHARMACY TECHNICIAN FP	56936	N	\$34,836.00		B	HTH212LS	HILO MEDICAL CENTER	Y
11/19/2010	PER DIEM NURSE	108611	Y	\$ 37.17	\$ 35.31	B	HTH212LS	MAUI MEM MEDICAL CENTER	Y
11/20/2010	REGISTERED PROF NURSE III	26442	N	\$68,736.00	\$ 65,304.00	B	HTH212LS	HILO MEDICAL CENTER	Y
11/20/2010	CERTIFIED NURSE AIDE FP	39915	N	\$ 32,736.00	\$ 32,736.00	B	HTH212LS	LEAHI HOSPITAL	Y
11/20/2010	REGISTERED PROF NURSE III	55859	N	\$ 74,328.00	\$ 65,304.00	B	HTH212LS	MAUI MEM MEDICAL CENTER	Y
11/20/2010	CONTRACTS MANAGER I	56803	N	\$ 48,744.00		B	HTH212LS	LEAHI HOSPITAL	Y
11/21/2010	REGISTERED PROF NURSE III	55474	N	\$ 83,244.00	\$ 79,080.00	B	HTH212LS	MAUI MEM MEDICAL CENTER	Y
11/21/2010	PER DIEM NURSE	108705	Y	\$ -		B	HTH212LS	SAMUEL MAHELONA MEM HOSP	N
11/22/2010	REGISTERED PROF NURSE III	19689	N	\$ 81,216.00	\$ 77,160.00	B	HTH212LS	MAUI MEM MEDICAL CENTER	Y
11/22/2010	REGISTERED PROF NURSE III	56871	N	\$ 74,328.00	\$ 65,304.00	B	HTH212LS	MAUI MEM MEDICAL CENTER	Y
11/22/2010	REGISTERED PROF NURSE III	56974	N	\$ 74,328.00	\$ -	B	HTH212LS	MAUI MEM MEDICAL CENTER	Y
11/22/2010	REGISTERED PROF NURSE III	56975	N	\$ 74,328.00	\$ -	B	HTH212LS	MAUI MEM MEDICAL CENTER	Y
11/25/2010	CERTIFIED NURSE AIDE FP	51524	N	\$32,736.00	\$ 32,736.00	B	HTH212LS	HILO MEDICAL CENTER	Y
11/30/2010	CERTIFIED NURSE AIDE FP	20802	N	\$ -		B	HTH212LS	SAMUEL MAHELONA MEM HOSP	N

Department of Health - Hawaii Health Systems Corporation
Personnel Separations

Table 12

Separation Date	Prog ID/Org	Facility	Position Number	Perm/Temp	MOF	Position Title	Budgeted FTE	Budgeted Salary	Actual FTE	Actual Salary	BU Code	SR Level
7/1/2009	HTH212LS	MALUHIA	55534	Perm	B	CONTRACTS MANAGER II	1.00	\$ 24,827.09	1.00	\$ 78,984.00	13	SR26
7/1/2009	HTH212LS	MAUI MEM MEDICAL CENTER	41240	Perm	B	HEALTH INFO TECH I	1.00	\$ 37,968.00	1.00	\$ 36,516.00	03	SR10
7/8/2009	HTH212LS	HILO MEDICAL CENTER	20601	Perm	B	PSYCHIATRIC AIDE FP	1.00	\$ 34,836.00	1.00	\$ 34,836.00	10	HE06
7/8/2009	HTH212LS	KAUAI VETERANS MEMORIAL HOSP	109334	Perm	B	STAFF PHYSICIAN	1.00	\$ 221,000.00	1.00	\$ 221,000.00	93	YH001
7/10/2009	HTH212LS	KOHALA HOSPITAL	20190	Perm	B	IMAGING TECH FP	1.00	\$ 52,500.00	1.00	\$ 48,876.00	03	SR18
7/10/2009	HTH212LS	KULA HOSPITAL	20002	Perm	B	KITCHEN HELPER	1.00	\$ 33,228.00	1.00	\$ 33,228.00	01	BC02
7/10/2009	HTH212LS	MALUHIA	20961	Perm	B	CLERK TYPIST III	1.00	\$ 31,212.00	1.00	\$ 30,036.00	03	SR10
7/11/2009	HTH212LS	MAUI MEM MEDICAL CENTER	36199	Perm	B	REGISTERED PROF NURS	1.00	\$ 77,304.00	1.00	\$ 77,304.00	09	SR20
7/13/2009	HTH212LS	KONA COMMUNITY HOSPITAL	45811	Perm	B	REGISTERED PROF NURS	1.00	\$ 81,144.00	1.00	\$ 103,272.00	29	SR25
7/14/2009	HTH212LS	HILO MEDICAL CENTER	20409	Perm	B	SEWING WORKER I	1.00	\$ 33,780.00	1.00	\$ 33,780.00	01	BC03
7/15/2009	HTH212LS	MAUI MEM MEDICAL CENTER	55194	Perm	B	IMAGING ASST FP	1.00	\$ 34,836.00	1.00	\$ 34,836.00	10	HE06
7/16/2009	HTH212LS	KAUAI VETERANS MEMORIAL HOSP	56568	Perm	B	REGISTERED PROF NURS	1.00	\$ 77,304.00	1.00	\$ 77,304.00	09	SR20
7/17/2009	HTH212LS	HILO MEDICAL CENTER	30264	Perm	B	LICENSED PRACTICAL N	1.00	\$ 40,308.00	1.00	\$ 40,308.00	10	HE08
7/26/2009	HTH212LS	KAU HOSPITAL	55478	Perm	B	REGISTERED PROF NURS	1.00	\$ 77,304.00	1.00	\$ 77,304.00	09	SR20
7/27/2009	HTH212LS	KONA COMMUNITY HOSPITAL	20281	Perm	B	KITCHEN HELPER	1.00	\$ 32,484.00	1.00	\$ 34,152.00	01	BC02
7/28/2009	HTH212LS	HILO MEDICAL CENTER	20517	Perm	B	REGISTERED PROF NURS	0.50	\$ 77,304.00	0.50	\$ 77,304.00	09	SR20
7/28/2009	HTH212LS	KAU HOSPITAL	55760	Perm	B	CERTIFIED NURSE AIDE	1.00	\$ 32,364.00	1.00	\$ 32,364.00	10	HE04
7/30/2009	HTH212LS	MAUI MEM MEDICAL CENTER	56529	Temp	B	EMERGENCY ROOM ASST	0.50	\$ 17,418.00	0.50	\$ 34,836.00	10	HE06
7/31/2009	HTH210LA	HAWAII HEALTH SYSTEMS CORP	103493	Perm	B	VP/DIR OF HUMAN RESO	1.00	\$ 139,385.52	1.00	\$ 139,385.40	00	MTF
7/31/2009	HTH212LS	KAUAI VETERANS MEMORIAL HOSP	41555	Perm	B	RECREATIONAL AIDE FP	1.00	\$ 38,604.00	1.00	\$ 38,604.00	10	HE06
7/31/2009	HTH212LS	KAUAI VETERANS MEMORIAL HOSP	28580	Perm	B	REGISTERED PROF NURS	1.00	\$ 83,244.00	1.00	\$ 69,521.40	09	SR20
7/31/2009	HTH212LS	KAUAI VETERANS MEMORIAL HOSP	109333	Perm	B	STAFF PHYSICIAN	1.00	\$ 319,900.00	1.00	\$ 195,334.08	93	YS001
7/31/2009	HTH212LS	MAUI MEM MEDICAL CENTER	34696	Perm	B	CENTRAL SUPPLY AIDE	1.00	\$ 39,480.00	1.00	\$ 39,480.00	03	SR10
7/31/2009	HTH212LS	MAUI MEM MEDICAL CENTER	54350	Perm	B	REGISTERED PROF NURS	1.00	\$ 39,480.00	1.00	\$ 85,320.00	09	SR20
8/1/2009	HTH212LS	MAUI MEM MEDICAL CENTER	55444	Perm	B	NURSE PRACTITIONER I	1.00	\$ 107,868.00	1.00	\$ 107,868.00	09	SR28
8/2/2009	HTH212LS	HILO MEDICAL CENTER	55073	Perm	B	REGISTERED PROF NURS	0.50	\$ 77,304.00	0.50	\$ 77,304.00	09	SR20
8/3/2009	HTH212LS	HILO MEDICAL CENTER	30278	Perm	B	SURGICAL TECHNICIAN	1.00	\$ 41,616.00	1.00	\$ 41,616.00	10	HE08
8/4/2009	HTH212LS	KONA COMMUNITY HOSPITAL	56285	Temp	B	CONSTR & MAINT WORKE	1.00	\$ 47,376.00	1.00	\$ 44,544.00	01	BC09
8/4/2009	HTH212LS	MAUI MEM MEDICAL CENTER	54595	Perm	B	RESPIRATORY THERAPY	1.00	\$ 46,932.00	1.00	\$ 54,192.00	10	HE12
8/5/2009	HTH212LS	HILO MEDICAL CENTER	20515	Perm	B	REGISTERED PROF NURS	1.00	\$ 77,304.00	1.00	\$ 77,304.00	09	SR20
8/11/2009	HTH212LS	MAUI MEM MEDICAL CENTER	19731	Perm	B	NURSE AIDE ENTRY	1.00	\$ 30,876.00	1.00	\$ 30,876.00	10	HE02
8/16/2009	HTH212LS	MAUI MEM MEDICAL CENTER	26610	Perm	B	CLERK III	0.50	\$ 14,418.00	0.50	\$ 28,836.00	03	SR08
8/17/2009	HTH212LS	KAUAI VETERANS MEMORIAL HOSP	41373	Perm	B	HEALTH UNIT CLERK II	1.00	\$ 30,036.00	1.00	\$ 30,036.00	03	SR10
8/19/2009	HTH212LS	MAUI MEM MEDICAL CENTER	49399	Perm	B	REGISTERED PROF NURS	1.00	\$ 83,244.00	1.00	\$ 83,244.00	09	SR20
8/20/2009	HTH210LA	HAWAII HEALTH SYSTEMS CORP	108923	Perm	B	CCPO/ASSOC GENERAL C	1.00	\$ 82,800.00	1.00	\$ 208,000.00	73	MTI
8/22/2009	HTH212LS	KONA COMMUNITY HOSPITAL	55064	Perm	B	LICENSED PRACTICAL N	0.60	\$ 43,740.00	0.60	\$ 42,660.00	10	HE08
8/24/2009	HTH212LS	HILO MEDICAL CENTER	54394	Perm	B	CLERK III	1.00	\$ 26,700.00	1.00	\$ 26,700.00	03	SR08
8/26/2009	HTH212LS	HILO MEDICAL CENTER	55810	Perm	B	IMAGING SPECIALIST I	1.00	\$ 71,496.00	1.00	\$ 71,496.00	03	SR22
8/28/2009	HTH212LS	KONA COMMUNITY HOSPITAL	55030	Perm	B	PRIVATE SECRETARY I	1.00	\$ 51,936.00	1.00	\$ 51,936.00	63	SR20
8/28/2009	HTH212LS	KONA COMMUNITY HOSPITAL	55030	Perm	B	PRIVATE SECRETARY I	1.00	\$ 51,937.60	1.00	\$ 51,937.60	63	SR20
8/30/2009	HTH212LS	SAMUEL MAHELONA MEM HOSP	20790	Perm	B	KITCHEN HELPER	1.00	\$ 33,228.00	1.00	\$ 33,228.00	01	BC02
8/31/2009	HTH212LS	HILO MEDICAL CENTER	56364	Temp	B	GRADUATE NURSE II	0.90	\$ 53,052.00	0.90	\$ 53,052.00	79	SR17

Department of Health - Hawaii Health Systems Corporation
Personnel Separations

Table 12

Separation Date	Prog ID/Org	Facility	Position Number	Perm/Temp	MOF	Position Title	Budgeted FTE	Budgeted Salary	Actual FTE	Actual Salary	BU Code	SR Level
8/31/2009	HTH212LS	HILO MEDICAL CENTER	109106	Perm	B	STAFF SURGEON	1.00	\$ 249,999.96	1.00	\$ 249,999.96	93	YS001
8/31/2009	HTH212LS	KAUAI VETERANS MEMORIAL HOSP	33113	Perm	B	LABORATORY ASSISTANT	1.00	\$ 40,910.00	1.00	\$ 39,480.00	03	SR10
8/31/2009	HTH212LS	KAUAI VETERANS MEMORIAL HOSP	109329	Perm	B	STAFF PHYSICIAN	1.00	\$ 304,900.00	1.00	\$ 278,208.00	93	YS001
8/31/2009	HTH212LS	KONA COMMUNITY HOSPITAL	20276	Perm	B	DIETITIAN III	0.80	\$ 42,372.00	0.80	\$ 54,672.00	13	SR20
8/31/2009	HTH212LS	KULA HOSPITAL	54962	Perm	B	REGISTERED PROF NURS	1.00	\$ 89,568.00	1.00	\$ 89,568.00	09	SR22
8/31/2009	HTH212LS	MALUHIA	55432	Perm	B	DIETITIAN III	1.00	\$ 65,388.00	1.00	\$ 65,388.00	13	SR20
8/31/2009	HTH212LS	MAUI MEM MEDICAL CENTER	55648	Perm	B	SECURITY OFFICER II	1.00	\$ 44,412.00	1.00	\$ 44,412.00	03	SR15
8/31/2009	HTH212LS	MAUI MEM MEDICAL CENTER	55205	Perm	B	REGISTERED PROF NURS	1.00	\$ 94,512.00	1.00	\$ 94,512.00	09	SR24
9/1/2009	HTH212LS	HILO MEDICAL CENTER	38514	Perm	B	EMERGENCY ROOM ASST	1.00	\$ 37,248.00	1.00	\$ 37,248.00	10	HE08
9/2/2009	HTH212LS	HILO MEDICAL CENTER	53845	Perm	B	REGISTERED PROF NURS	0.50	\$ 79,236.00	0.50	\$ 79,236.00	09	SR20
9/4/2009	HTH212LS	MAUI MEM MEDICAL CENTER	36138	Perm	B	CLERK III	1.00	\$ 26,700.00	1.00	\$ 26,700.00	03	SR08
9/9/2009	HTH212LS	HILO MEDICAL CENTER	26965	Perm	B	RESPIRATORY THERAPY	1.00	\$ 49,200.00	1.00	\$ 49,200.00	10	HE12
9/9/2009	HTH212LS	MAUI MEM MEDICAL CENTER	19710	Perm	B	NURSE AIDE FP	0.50	\$ 16,368.00	0.50	\$ 32,736.00	10	HE04
9/10/2009	HTH212LS	HILO MEDICAL CENTER	33941	Perm	B	REGISTERED PROF NURS	0.90	\$ 81,216.00	0.90	\$ 81,216.00	09	SR20
9/10/2009	HTH212LS	MAUI MEM MEDICAL CENTER	56351	Perm	B	PHYSICAL THERAPIST I	0.50	\$ 21,066.00	0.50	\$ 64,020.00	13	SR20
9/11/2009	HTH212LS	KONA COMMUNITY HOSPITAL	25682	Perm	B	REGISTERED PROF NURS	1.00	\$ 73,248.00	1.00	\$ 77,304.00	09	SR20
9/13/2009	HTH212LS	MAUI MEM MEDICAL CENTER	44890	Perm	B	REGISTERED PROF NURS	1.00	\$ 77,304.00	1.00	\$ 77,304.00	09	SR20
9/14/2009	HTH212LS	HILO MEDICAL CENTER	54691	Perm	B	CLERK IV	1.00	\$ 27,756.00	1.00	\$ 27,756.00	03	SR10
9/17/2009	HTH212LS	MAUI MEM MEDICAL CENTER	55625	Perm	B	REGISTERED PROF NURS	0.90	\$ 69,574.00	0.90	\$ 77,304.00	09	SR20
9/18/2009	HTH212LS	HILO MEDICAL CENTER	20425	Perm	B	HEALTH INFO ADMR	1.00	\$ 85,740.00	1.00	\$ 85,740.00	23	SR24
9/19/2009	HTH212LS	MAUI MEM MEDICAL CENTER	41962	Perm	B	REGISTERED PROF NURS	0.60	\$ 49,946.00	0.60	\$ 83,244.00	09	SR20
9/21/2009	HTH212LS	KAUAI VETERANS MEMORIAL HOSP	55681	Perm	B	REGISTERED PROF NURS	1.00	\$ 77,304.00	1.00	\$ 77,304.00	09	SR20
9/22/2009	HTH212LS	HILO MEDICAL CENTER	56652	Perm	B	ADMITTING CLERK I	0.50	\$ 28,956.00	0.50	\$ 28,956.00	03	SR10
9/25/2009	HTH212LS	HILO MEDICAL CENTER	20297	Perm	B	CREDIT & COLLECTION	1.00	\$ 35,064.00	1.00	\$ 35,064.00	03	SR13
9/30/2009	HTH212LS	HILO MEDICAL CENTER	49242	Perm	B	LAUNDRY WORKER I	1.00	\$ 34,164.00	1.00	\$ 34,164.00	01	BC03
9/30/2009	HTH212LS	HILO MEDICAL CENTER	54405	Perm	B	IMAGING SPECIALIST L	1.00	\$ 79,056.00	1.00	\$ 79,056.00	03	SR24
9/30/2009	HTH212LS	HILO MEDICAL CENTER	54434	Perm	B	REGISTERED PROF NURS	1.00	\$ 79,236.00	1.00	\$ 79,236.00	09	SR20
9/30/2009	HTH212LS	KONA COMMUNITY HOSPITAL	45347	Perm	B	REGISTERED PROF NURS	1.00	\$ 73,248.00	1.00	\$ 83,244.00	09	SR20
9/30/2009	HTH212LS	MAUI MEM MEDICAL CENTER	55184	Perm	B	LICENSED PRACTICAL N	1.00	\$ 37,248.00	1.00	\$ 44,508.00	10	HE08
9/30/2009	HTH212LS	MAUI MEM MEDICAL CENTER	19786	Perm	B	REGISTERED PROF NURS	1.00	\$ 68,736.00	1.00	\$ 68,736.00	09	SR20
10/1/2009	HTH212LS	MALUHIA	56448	Perm	B	HOME CARE AIDE FP	1.00	\$ 33,529.65	1.00	\$ 34,836.00	10	HE06
10/2/2009	HTH212LS	MAUI MEM MEDICAL CENTER	54575	Perm	B	TELEMETRY TECHNICIAN	1.00	\$ 37,248.00	1.00	\$ 37,248.00	10	HE08
10/4/2009	HTH212LS	MAUI MEM MEDICAL CENTER	53611	Perm	B	MEDICAL TRANSCRIPTIO	1.00	\$ 30,036.00	1.00	\$ 28,536.00	03	SR12
10/4/2009	HTH212LS	MAUI MEM MEDICAL CENTER	55183	Perm	B	NURSE AIDE FP	1.00	\$ 32,736.00	1.00	\$ 32,736.00	10	HE04
10/6/2009	HTH212LS	MAUI MEM MEDICAL CENTER	53857	Perm	B	NURSE AIDE FP	1.00	\$ 32,736.00	1.00	\$ 32,736.00	10	HE04
10/8/2009	HTH212LS	HILO MEDICAL CENTER	20503	Perm	B	REGISTERED PROF NURS	1.00	\$ 83,244.00	1.00	\$ 79,080.00	09	SR20
10/9/2009	HTH212LS	MAUI MEM MEDICAL CENTER	41607	Perm	B	JANITOR II	1.00	\$ 33,228.00	1.00	\$ 33,228.00	01	BC02
10/13/2009	HTH212LS	SAMUEL MAHELONA MEM HOSP	55518	Perm	B	REGISTERED PROF NURS	1.00	\$ 73,440.00	1.00	\$ 73,440.00	09	SR20
10/14/2009	HTH212LS	MAUI MEM MEDICAL CENTER	55623	Perm	B	CLERK IV	1.00	\$ 27,756.00	1.00	\$ 26,374.40	63	SR10
10/14/2009	HTH212LS	MAUI MEM MEDICAL CENTER	32008	Perm	B	REGISTERED PROF NURS	1.00	\$ 77,304.00	1.00	\$ 73,440.00	09	SR20
10/15/2009	HTH212LS	HILO MEDICAL CENTER	55804	Perm	B	IMAGING SPECIALIST I	1.00	\$ 58,788.00	1.00	\$ 55,848.00	03	SR20
10/15/2009	HTH212LS	KULA HOSPITAL	54942	Perm	B	CERTIFIED NURSE AIDE	1.00	\$ 30,876.00	1.00	\$ 30,876.00	10	HE02

Department of Health - Hawaii Health Systems Corporation
Personnel Separations

Table 12

Separation Date	Prog ID/Org	Facility	Position Number	Perm/Temp	MOF	Position Title	Budgeted FTE	Budgeted Salary	Actual FTE	Actual Salary	BU Code	SR Level
10/15/2009	HTH212LS	MAUI MEM MEDICAL CENTER	44916	Perm	B	HEALTH UNIT CLERK II	1.00	\$ 28,836.00	1.00	\$ 27,396.00	03	SR10
10/16/2009	HTH212LS	HILO MEDICAL CENTER	53518	Perm	B	ADMITTING CLERK I	1.00	\$ 32,412.00	1.00	\$ 30,852.00	03	SR10
10/16/2009	HTH212LS	KONA COMMUNITY HOSPITAL	55910	Perm	B	DEPARTMENTAL PERS OF	1.00	\$ 80,400.00	1.00	\$ 81,771.96	35	EM03
10/16/2009	HTH212LS	MAUI MEM MEDICAL CENTER	54876	Perm	B	REGISTERED PROF NURS	1.00	\$ 79,236.00	1.00	\$ 75,276.00	09	SR20
10/23/2009	HTH212LS	HILO MEDICAL CENTER	54072	Perm	B	REGISTERED PROF NURS	1.00	\$ 87,384.00	1.00	\$ 83,016.00	09	SR22
10/23/2009	HTH212LS	MAUI MEM MEDICAL CENTER	54774	Temp	B	CLERK III	1.00	\$ 25,668.00	1.00	\$ 24,377.60	63	SR08
10/24/2009	HTH212LS	HILO MEDICAL CENTER	20541	Perm	B	REGISTERED PROF NURS	0.90	\$ 68,736.00	0.90	\$ 73,440.00	09	SR20
10/26/2009	HTH212LS	LANAI COMMUNITY HOSP	54759	Temp	B	IMAGING TECH FP	0.30	\$ 53,040.00	0.30	\$ 53,040.00	63	SR18
10/28/2009	HTH212LS	MAUI MEM MEDICAL CENTER	55160	Perm	B	ADMITTING CLERK I	1.00	\$ 28,836.00	1.00	\$ 27,396.00	03	SR10
10/30/2009	HTH212LS	KONA COMMUNITY HOSPITAL	20251	Perm	B	HEALTH UNIT CLERK II	0.60	\$ 32,000.00	0.60	\$ 17,791.20	03	SR10
10/31/2009	HTH212LS	HILO MEDICAL CENTER	34665	Perm	B	REGISTERED PROF NURS	1.00	\$ 79,236.00	1.00	\$ 75,276.00	09	SR20
10/31/2009	HTH212LS	KONA COMMUNITY HOSPITAL	56298	Perm	B	REGISTERED PROF NURS	1.00	\$ 73,248.00	1.00	\$ 87,216.00	09	SR22
10/31/2009	HTH212LS	KULA HOSPITAL	20088	Perm	B	PURCHASING TECHNICIA	1.00	\$ 44,412.00	1.00	\$ 42,192.00	03	SR13
10/31/2009	HTH212LS	LEAHI HOSPITAL	18481	Perm	B	JANITOR II	1.00	\$ 33,233.84	1.00	\$ 33,228.00	01	BC02
10/31/2009	HTH212LS	MAUI MEM MEDICAL CENTER	38073	Perm	B	SECURITY OFFICER I	1.00	\$ 32,424.00	1.00	\$ 30,804.00	03	SR13
10/31/2009	HTH212LS	MAUI MEM MEDICAL CENTER	41962	Perm	B	REGISTERED PROF NURS	0.60	\$ 83,244.00	0.60	\$ 83,244.00	09	SR20
11/2/2009	HTH212LS	HILO MEDICAL CENTER	30379	Perm	B	OCCUP THERAPY ASST F	1.00	\$ 45,108.00	1.00	\$ 45,108.00	10	HE10
11/5/2009	HTH212LS	MAUI MEM MEDICAL CENTER	53721	Perm	B	OPERATING ROOM ASST	1.00	\$ 32,736.00	1.00	\$ 32,736.00	10	HE04
11/10/2009	HTH212LS	HILO MEDICAL CENTER	22739	Perm	B	CERTIFIED NURSE AIDE	1.00	\$ 32,736.00	1.00	\$ 31,116.00	10	HE04
11/12/2009	HTH212LS	HILO MEDICAL CENTER	45805	Perm	B	REGISTERED PROF NURS	0.50	\$ 41,622.00	0.50	\$ 79,080.00	09	SR20
11/13/2009	HTH212LS	HILO MEDICAL CENTER	55476	Perm	B	CLERK IV	1.00	\$ 30,036.00	1.00	\$ 28,536.00	03	SR10
11/13/2009	HTH212LS	MAUI MEM MEDICAL CENTER	54866	Perm	B	NURSE AIDE ENTRY	1.00	\$ 30,876.00	1.00	\$ 30,876.00	10	HE02
11/14/2009	HTH212LS	MAUI MEM MEDICAL CENTER	56025	Perm	B	OCCUP THERAPY AIDE F	0.50	\$ 36,060.00	0.50	\$ 36,060.00	10	HE06
11/15/2009	HTH212LS	KULA HOSPITAL	53805	Perm	B	ACCOUNT CLERK III	1.00	\$ 37,968.00	1.00	\$ 36,072.00	13	SR11
11/18/2009	HTH212LS	HILO MEDICAL CENTER	54281	Perm	B	REGISTERED PROF NURS	0.50	\$ 38,652.00	0.50	\$ 77,304.00	09	SR20
11/18/2009	HTH212LS	KONA COMMUNITY HOSPITAL	54921	Perm	B	PATIENT ACCESS REP I	1.00	\$ 28,786.00	1.00	\$ 30,804.00	03	SR13
11/18/2009	HTH212LS	MAUI MEM MEDICAL CENTER	53717	Perm	B	TRANSPORTER	1.00	\$ 30,876.00	1.00	\$ 30,876.00	10	HE02
11/20/2009	HTH212LS	HILO MEDICAL CENTER	20423	Perm	B	GENERAL LABORER II	1.00	\$ 33,780.00	1.00	\$ 34,164.00	01	BC03
11/21/2009	HTH212LS	MAUI MEM MEDICAL CENTER	54324	Temp	B	HEALTH UNIT CLERK I	1.00	\$ 25,667.20	1.00	\$ 24,377.60	03	SR08
11/23/2009	HTH212LS	HILO MEDICAL CENTER	20428	Perm	B	HEALTH INFO TECH I	1.00	\$ 31,236.00	1.00	\$ 29,796.00	03	SR11
11/23/2009	HTH212LS	MAUI MEM MEDICAL CENTER	55391	Perm	B	ADMITTING CLERK I	1.00	\$ 31,212.00	1.00	\$ 29,652.00	03	SR10
11/24/2009	HTH212LS	HILO MEDICAL CENTER	20655	Perm	B	CERTIFIED NURSE AIDE	1.00	\$ 32,736.00	1.00	\$ 32,364.00	10	HE04
11/24/2009	HTH212LS	MAUI MEM MEDICAL CENTER	56392	Temp	B	PHYSICAL THERAPIST ASST FP	0.30	\$ 43,784.00	0.30	\$ 43,784.00	10	HE10
11/25/2009	HTH212LS	MAUI MEM MEDICAL CENTER	19877	Perm	B	NURSE AIDE FP	1.00	\$ 32,736.00	1.00	\$ 32,736.00	10	HE04
11/30/2009	HTH212LS	HILO MEDICAL CENTER	24915	Perm	B	IMAGING TECH FP	1.00	\$ 55,740.00	1.00	\$ 53,520.00	03	SR18
11/30/2009	HTH212LS	KONA COMMUNITY HOSPITAL	49199	Perm	B	CERTIFIED NURSE AID FP	1.00	\$ 32,736.00	1.00	\$ 32,736.00	10	HE04
11/30/2009	HTH212LS	KONA COMMUNITY HOSPITAL	25861	Perm	B	REGISTERED PROF NURS	0.80	\$ 81,144.00	0.75	\$ 81,060.00	09	SR20
11/30/2009	HTH212LS	LEAHI HOSPITAL	37487	Perm	B	CERTIFIED NURSE AIDE	0.00	\$ -	1.00	\$ 29,568.00	10	HE04
11/30/2009	HTH212LS	LEAHI HOSPITAL	18425	Perm	B	PANTRY WORKER	1.00	\$ 35,544.00	1.00	\$ 35,544.00	01	BC04
11/30/2009	HTH212LS	LEAHI HOSPITAL	55531	Perm	B	RECREATIONAL THERAPI	1.00	\$ 75,960.00	1.00	\$ 72,168.00	13	SR24
11/30/2009	HTH212LS	LEAHI HOSPITAL	54274	Perm	B	REGISTERED PROF NURS	1.00	\$ 79,236.00	1.00	\$ 82,128.00	09	SR20
11/30/2009	HTH212LS	MAUI MEM MEDICAL CENTER	53688	Perm	B	OCCUPATIONAL THERAPI	1.00	\$ 62,940.00	1.00	\$ 60,660.00	13	SR20

Personnel Separations

Separation Date	Prog ID/Org	Facility	Position Number	Perm/Temp	MOF	Position Title	Budgeted	Budgeted	Actual	Actual Salary	BU Code	SR Level
							FTE	Salary	FTE			
11/30/2009	HTH212LS	MAUI MEM MEDICAL CENTER	54102	Perm	B	REGISTERED PROF NURS	0.60	\$ 77,304.00	0.60	\$ 73,440.00	09	SR20
12/1/2009	HTH212LS	KAUAI VETERANS MEMORIAL HOSP	108923	Perm	B	CHIEF COMPLIANCE & P	1.00	\$ 89,135.00	1.00	\$ 109,999.92	73	MTI
12/1/2009	HTH212LS	MAUI MEM MEDICAL CENTER	55792	Perm	B	IMAGING SPECIALIST I	1.00	\$ 63,108.00	1.00	\$ 60,804.00	03	SR22
12/4/2009	HTH212LS	HILO MEDICAL CENTER	54396	Perm	B	CLERK III	1.00	\$ 30,036.00	1.00	\$ 28,536.00	03	SR08
12/4/2009	HTH212LS	MAUI MEM MEDICAL CENTER	30915	Perm	B	REGISTERED PROF NURS	0.90	\$ 74,328.00	0.90	\$ 70,608.00	09	SR20
12/6/2009	HTH212LS	KULA HOSPITAL	19938	Perm	B	ACCOUNT CLERK III	1.00	\$ 30,804.00	1.00	\$ 30,804.00	03	SR11
12/7/2009	HTH212LS	MAUI MEM MEDICAL CENTER	55416	Perm	B	IMAGING TECH FP	1.00	\$ 53,040.00	1.00	\$ 51,144.00	03	SR18
12/7/2009	HTH212LS	MAUI MEM MEDICAL CENTER	56234	Perm	B	REGISTERED PROF NURS	0.60	\$ 77,304.00	0.60	\$ 73,440.00	09	SR20
12/8/2009	HTH212LS	MAUI MEM MEDICAL CENTER	55488	Perm	B	CLERK III	1.00	\$ 25,668.00	1.00	\$ 24,377.60	03	SR08
12/8/2009	HTH212LS	MAUI MEM MEDICAL CENTER	40009	Perm	B	CLERK IV	1.00	\$ 31,212.00	1.00	\$ 29,652.00	03	SR10
12/9/2009	HTH212LS	MAUI MEM MEDICAL CENTER	54877	Perm	B	REGISTERED PROF NURS	1.00	\$ 77,304.00	1.00	\$ 73,440.00	09	SR20
12/11/2009	HTH212LS	MAUI MEM MEDICAL CENTER	56614	Perm	B	SURGICAL TECHNICIAN	1.00	\$ 42,912.00	1.00	\$ 42,912.00	10	HE08
12/13/2009	HTH212LS	KULA HOSPITAL	20013	Perm	B	RECREATIONAL AIDE FP	1.00	\$ 34,836.00	1.00	\$ 34,836.00	10	HE06
12/15/2009	HTH212LS	HILO MEDICAL CENTER	55740	Perm	B	ADMITTING CLERK I	1.00	\$ 30,036.00	1.00	\$ 29,736.00	03	SR10
12/15/2009	HTH212LS	MAUI MEM MEDICAL CENTER	55204	Perm	B	REGISTERED PROF NURS	1.00	\$ 68,736.00	1.00	\$ 65,304.00	09	SR20
12/16/2009	HTH212LS	KAUAI VETERANS MEMORIAL HOSP	28582	Perm	B	REGISTERED PROF NURS	1.00	\$ 66,011.00	1.00	\$ 65,304.00	09	SR20
12/17/2009	HTH212LS	KONA COMMUNITY HOSPITAL	49205	Perm	B	REGISTERED PROF NURS	1.00	\$ 74,914.00	1.00	\$ 70,608.00	09	SR20
12/18/2009	HTH212LS	HILO MEDICAL CENTER	34223	Perm	B	HEALTH UNIT CLERK II	1.00	\$ 27,756.00	1.00	\$ 27,396.00	03	SR10
12/19/2009	HTH212LS	HILO MEDICAL CENTER	20515	Temp	B	REGISTERED PROF NURS	1.00	\$ 77,304.00	1.00	\$ 54,936.00	09	SR18
12/19/2009	HTH212LS	MAUI MEM MEDICAL CENTER	55631	Perm	B	REGISTERED PROF NURS	0.90	\$ 68,736.00	0.90	\$ 65,304.00	09	SR20
12/19/2009	HTH212LS	MAUI MEM MEDICAL CENTER	56712	Perm	B	REGISTERED PROF NURS	0.90	\$ 68,736.00	0.90	\$ 65,304.00	09	SR20
12/24/2009	HTH212LS	MAUI MEM MEDICAL CENTER	53492	Perm	B	ADMITTING CLERK I	0.50	\$ 27,756.00	0.50	\$ 27,747.20	03	SR10
12/25/2009	HTH212LS	KONA COMMUNITY HOSPITAL	26170	Perm	B	PATIENT ACCESS REP I	1.00	\$ 28,786.00	1.00	\$ 32,064.00	03	SR13
12/28/2009	HTH212LS	KONA COMMUNITY HOSPITAL	34186	Perm	B	LICENSED PRACTICAL N	0.50	\$ 58,340.00	0.50	\$ 45,108.00	10	HE08
12/30/2009	HTH212LS	HILO MEDICAL CENTER	20366	Perm	B	JANITOR II	1.00	\$ 32,856.00	1.00	\$ 33,228.00	01	BC02
12/30/2009	HTH212LS	HILO MEDICAL CENTER	20403	Perm	B	LAUNDRY HELPER I	1.00	\$ 32,856.00	1.00	\$ 33,228.00	01	BC02
12/30/2009	HTH212LS	HILO MEDICAL CENTER	20396	Perm	B	LAUNDRY MANAGER	1.00	\$ 37,836.00	1.00	\$ 35,940.00	01	F-103
12/30/2009	HTH212LS	HILO MEDICAL CENTER	30275	Perm	B	ANESTHESIA AIDE FP	1.00	\$ 41,760.00	1.00	\$ 41,760.00	10	HE06
12/30/2009	HTH212LS	HILO MEDICAL CENTER	21451	Perm	B	PERSONNEL CLERK V	1.00	\$ 48,048.00	1.00	\$ 45,648.00	63	SR13
12/30/2009	HTH212LS	HILO MEDICAL CENTER	20444	Perm	B	PHYSICAL THERAPIST I	1.00	\$ 73,164.00	1.00	\$ 70,596.00	13	SR20
12/30/2009	HTH212LS	HILO MEDICAL CENTER	41183	Perm	B	REGISTERED PROF NURS	1.00	\$ 83,244.00	1.00	\$ 79,080.00	09	SR20
12/30/2009	HTH212LS	KONA COMMUNITY HOSPITAL	47695	Perm	B	CLERK IV	1.00	\$ 39,474.00	1.00	\$ 37,512.00	03	SR10
12/30/2009	HTH212LS	KONA COMMUNITY HOSPITAL	39275	Perm	B	PRE AUDIT CLERK II	1.00	\$ 40,466.00	1.00	\$ 42,192.00	03	SR13
12/30/2009	HTH212LS	KONA COMMUNITY HOSPITAL	54700	Perm	B	COOK III	1.00	\$ 43,081.00	1.00	\$ 44,508.00	01	WS08
12/30/2009	HTH212LS	KONA COMMUNITY HOSPITAL	46574	Perm	B	SURGICAL TECHNICIAN	1.00	\$ 38,937.00	1.00	\$ 45,708.00	10	HE08
12/30/2009	HTH212LS	KONA COMMUNITY HOSPITAL	27319	Perm	B	ACCOUNTANT III	1.00	\$ 105,606.00	1.00	\$ 59,304.00	13	SR20
12/30/2009	HTH212LS	KONA COMMUNITY HOSPITAL	47811	Perm	B	REGISTERED PROF NURS	0.50	\$ 78,170.00	0.50	\$ 79,080.00	09	SR20
12/30/2009	HTH212LS	LANAI COMMUNITY HOSPITAL	23018	Perm	B	CERTIFIED NURSE AIDE FP	1.00	\$ 32,736.00	1.00	\$ 32,736.00	10	HE04
12/30/2009	HTH212LS	LEAHI HOSPITAL	18353	Perm	B	CERTIFIED NURSE AIDE	1.00	\$ 32,736.00	1.00	\$ 32,736.00	10	HE04
12/30/2009	HTH212LS	LEAHI HOSPITAL	50240	Perm	B	REGISTERED PROF NURS	1.00	\$ 81,216.00	1.00	\$ 77,160.00	09	SR20
12/30/2009	HTH212LS	MAUI MEM MEDICAL CENTER	31944	Perm	B	JANITOR II	1.00	\$ 33,228.00	1.00	\$ 33,228.00	01	BC02
12/30/2009	HTH212LS	MAUI MEM MEDICAL CENTER	19762	Perm	B	REGISTERED PROF NURS	1.00	\$ 85,320.00	1.00	\$ 81,060.00	09	SR20

Personnel Separations

Separation Date	Prog ID/Org	Facility	Position Number	Perm/Temp	MOF	Position Title	Budgeted	Budgeted	Actual	BU Code	SR Level	
							FTE	Salary	FTE			Actual Salary
12/30/2009	HTH212LS	MAUI MEM MEDICAL CENTER	19879	Perm	B	REGISTERED PROF NURS	1.00	\$ 85,320.00	1.00	\$ 81,060.00	09	SR20
12/30/2009	HTH212LS	MAUI MEM MEDICAL CENTER	44515	Perm	B	REGISTERED PROF NURS	1.00	\$ 94,104.00	1.00	\$ 89,400.00	09	SR22
12/31/2009	HTH212LS	MAUI MEM MEDICAL CENTER	56716	Temp	B	OCCUP THERAPY ASST FP	0.30	\$ 42,411.20	0.30	\$ 42,411.20	10	HE10
12/31/2009	HTH212LS	MAUI MEM MEDICAL CENTER	109319	Perm	B	STAFF SURGEON	1.00	\$ 550,000.00	1.00	\$ 55,000.00	00	YS001
1/4/2010	HTH210LA	HAWAII HEALTH SYSTEMS CORP	56744	Perm	B	DATA PROC SYSTEMS ANALYST I	1.00	\$ 48,048.00	1.00	\$ 43,296.00	13	SR16
1/4/2010	HTH210LA	HAWAII HEALTH SYSTEMS CORP	56737	Perm	B	DATA PROC SYSTEMS ANALYST IV	1.00	\$ 64,920.00	1.00	\$ 54,828.00	13	SR22
1/4/2010	HTH212LS	HILO MEDICAL CENTER	22739	Perm	B	CERTIFIED NURSE AIDE ENTRY	1.00	\$ 32,736.00	1.00	\$ 30,876.00	10	HE02
1/4/2010	HTH212LS	KONA COMMUNITY HOSPITAL	31007	Perm	B	CERTIFIED NURSE AIDE FP	1.00	\$ 32,736.00	1.00	\$ 32,736.00	10	HE04
1/4/2010	HTH212LS	KONA COMMUNITY HOSPITAL	56120	Perm	B	REGISTERED PROF NURSE III	1.00	\$ 88,662.86	0.90	\$ 73,440.00	09	SR20
1/4/2010	HTH212LS	KONA COMMUNITY HOSPITAL	109178	Perm	B	ASST ADMR/CHIEF FIN OFFCR	1.00	\$ 160,000.00	1.00	\$ 171,000.00	00	MTH
1/4/2010	HTH212LS	MAUI MEM MEDICAL CENTER	55907	Perm	B	ASSISTANT TO THE DIETITIAN	1.00	\$ 34,164.00	1.00	\$ 34,164.00	01	BC03
1/6/2010	HTH212LS	KULA HOSPITAL	109061	Perm	B	STAFF PHYSICIAN	1.00	\$ 175,000.00	1.00	\$ 156,000.00	73	YS001
1/7/2010	HTH212LS	KAUAI VETERANS MEMORIAL HOSP	56666	Perm	B	OUTPATIENT CLINICAL ASST FP	1.00	\$ 34,836.00	1.00	\$ 34,836.00	10	HE06
1/11/2010	HTH212LS	KULA HOSPITAL	47772	Perm	B	REGISTERED PROF NURSE II	1.00	\$ 74,328.00	1.00	\$ 54,936.00	09	SR18
1/11/2010	HTH212LS	KULA HOSPITAL	49399	Perm	B	REGISTERED PROF NURSE III	1.00	\$ 77,304.00	1.00	\$ 73,440.00	09	SR20
1/12/2010	HTH212LS	KONA COMMUNITY HOSPITAL	54199	Perm	B	CERTIFIED NURSE AIDE FP	1.00	\$ 32,736.00	1.00	\$ 32,736.00	10	HE04
1/14/2010	HTH212LS	KONA COMMUNITY HOSPITAL	25220	Perm	B	JANITOR II	1.00	\$ 32,485.00	1.00	\$ 33,228.00	01	BC02
1/15/2010	HTH210LA	HAWAII HEALTH SYSTEMS CORP	46270	Perm	B	COMPUTER OPERATOR II	1.00	\$ 37,968.00	1.00	\$ 36,072.00	03	SR15
1/15/2010	HTH212LS	LEAHI HOSPITAL	23642	Perm	B	PROCUREMENT SUPPLY SPECIALIST III	1.00	\$ 43,401.00	1.00	\$ 28,536.00	13	SR20
1/15/2010	HTH212LS	MAUI MEM MEDICAL CENTER	55962	Perm	B	CLERK III	1.00	\$ 27,756.00	1.00	\$ 26,364.00	03	SR08
1/15/2010	HTH212LS	MAUI MEM MEDICAL CENTER	19750	Perm	B	LICENSED PRACTICAL NURSE ENTRY	1.00	\$ 35,412.00	1.00	\$ 35,412.00	10	HE06
1/18/2010	HTH212LS	MAUI MEM MEDICAL CENTER	54345	Perm	B	RESPIRATORY THERAPY TECH FP	1.00	\$ 54,720.00	1.00	\$ 54,720.00	10	HE12
1/19/2010	HTH212LS	HILO MEDICAL CENTER	55808	Perm	B	IMAGING SPECIALIST II	1.00	\$ 67,236.00	1.00	\$ 64,836.00	03	SR22
1/19/2010	HTH212LS	MAUI MEM MEDICAL CENTER	49397	Perm	B	REGISTERED PROF NURSE III	1.00	\$ 77,304.00	1.00	\$ 73,440.00	09	SR20
1/22/2010	HTH212LS	HILO MEDICAL CENTER	19788	Perm	B	REGISTERED PROF NURSE III	1.00	\$ 81,216.00	1.00	\$ 77,160.00	09	SR20
1/22/2010	HTH212LS	KONA COMMUNITY HOSPITAL	46574	Perm	B	SURGICAL TECHNICIAN FP	1.00	\$ 38,937.00	1.00	\$ 45,708.00	10	HE08
1/23/2010	HTH212LS	HALE HO'OLA HAMAKUA	49460	Perm	B	CERTIFIED NURSE AIDE FP	1.00	\$ 32,736.00	1.00	\$ 32,736.00	10	HE04
1/26/2010	HTH212LS	KONA COMMUNITY HOSPITAL	31092	Perm	B	IMAGING SPECIALIST II	1.00	\$ 62,953.34	1.00	\$ 57,708.00	03	SR22
1/26/2010	HTH212LS	SAMUEL MAHELONA MEM HOSP	20793	Perm	B	KITCHEN HELPER	1.00	\$ 33,228.00	1.00	\$ 33,228.00	01	BC02
1/29/2010	HTH212LS	KONA COMMUNITY HOSPITAL	49206	Perm	B	REGISTERED PROF NURSE V	1.00	\$ 75,046.00	1.00	\$ 84,228.00	29	SR23
1/29/2010	HTH212LS	KULA HOSPITAL	19964	Perm	B	CERTIFIED NURSE AIDE FP	1.00	\$ 33,240.00	1.00	\$ 33,240.00	10	HE04
1/31/2010	HTH212LS	KONA COMMUNITY HOSPITAL	56696	Temp	B	REGISTERED PROF NURSE III	0.90	\$ 65,880.00	0.90	\$ 58,773.60	79	SR20
1/31/2010	HTH212LS	KULA HOSPITAL	20011	Perm	B	PHARMACY TECHNICIAN FP	1.00	\$ 34,836.00	1.00	\$ 34,836.00	10	HE06
1/31/2010	HTH212LS	KULA HOSPITAL	109285	Perm	B	STAFF PHYSICIAN	1.00	\$ 208,962.00	1.00	\$ 208,962.00	73	YS001
1/31/2010	HTH212LS	MAUI MEM MEDICAL CENTER	55418	Perm	B	IMAGING TECH FP	1.00	\$ 55,116.00	1.00	\$ 52,416.00	03	SR18
1/31/2010	HTH212LS	MAUI MEM MEDICAL CENTER	19665	Perm	B	REGISTERED PROF NURSE VI	1.00	\$ 101,784.00	1.00	\$ 96,696.00	09	SR24
2/1/2010	HTH212LS	KAUAI VETERANS MEMORIAL HOSP	31550	Perm	B	REGISTERED PROF NURSE III	0.00	\$ -	1.00	\$ 56,988.00	09	SR20
2/2/2010	HTH212LS	KULA HOSPITAL	56763	Perm	B	CERTIFIED NURSE AIDE ENTRY	1.00	\$ 32,736.00	1.00	\$ 30,876.00	10	HE02
2/3/2010	HTH212LS	MAUI MEM MEDICAL CENTER	53691	Perm	B	OCCUP THERAPY AIDE FP	1.00	\$ 34,836.00	1.00	\$ 34,836.00	10	HE06
2/5/2010	HTH212LS	HILO MEDICAL CENTER	56636	Perm	B	CLERK IV	1.00	\$ 27,756.00	1.00	\$ 26,364.00	03	SR10
2/8/2010	HTH212LS	MAUI MEM MEDICAL CENTER	44882	Perm	B	REGISTERED PROF NURSE III	0.90	\$ 77,304.00	0.90	\$ 73,440.00	09	SR20
2/10/2010	HTH212LS	KAUAI VETERANS MEMORIAL HOSP	109317	Perm	B	STAFF PHYSICIAN	1.00	\$ 174,734.00	1.00	\$ 143,811.96	93	YS001

Department of Health - Hawaii Health Systems Corporation
Personnel Separations

Table 12

Separation Date	Prog ID/Org	Facility	Position Number	Perm/Temp	MOF	Position Title	Budgeted FTE	Budgeted Salary	Actual FTE	Actual Salary	BU Code	SR Level
2/10/2010	HTH212LS	MAUI MEM MEDICAL CENTER	54949	Perm	B	CLERK III	1.00	\$ 25,668.00	1.00	\$ 24,377.60	63	SR08
2/10/2010	HTH212LS	MAUI MEM MEDICAL CENTER	55057	Perm	B	REGISTERED PROF NURSE III	1.00	\$ 81,216.00	1.00	\$ 77,160.00	09	SR20
2/12/2010	HTH210LA	HAWAII HEALTH SYSTEMS CORP	20729	Perm	B	COMPUTER OPERATOR II	1.00	\$ 36,516.00	1.00	\$ 34,692.00	03	SR15
2/12/2010	HTH212LS	HILO MEDICAL CENTER	20603	Perm	B	LICENSED PRACTICAL NURSE ENTRY	1.00	\$ 45,108.00	1.00	\$ 34,836.00	10	HE06
2/15/2010	HTH212LS	KAUAI VETERANS MEMORIAL HOSP	28015	Perm	B	JANITOR II	0.00	\$ -	1.00	\$ 33,228.00	01	BC02
2/15/2010	HTH212LS	KULA HOSPITAL	19443	Perm	B	LICENSED PRACTICAL NURSE FP	1.00	\$ 42,660.00	1.00	\$ 42,660.00	10	HE08
2/15/2010	HTH212LS	MAUI MEM MEDICAL CENTER	41888	Perm	B	HEALTH UNIT CLERK I	1.00	\$ 27,756.00	1.00	\$ 24,377.60	63	SR08
2/15/2010	HTH212LS	MAUI MEM MEDICAL CENTER	55176	Perm	B	NURSE AIDE FP	1.00	\$ 32,736.00	1.00	\$ 32,736.00	10	HE04
2/19/2010	HTH212LS	MALUHIA	102798	Perm	B	HOSPITAL ADMINISTRATOR	1.00	\$ 120,310.00	1.00	\$ 80,546.28	00	MTJ
2/19/2010	HTH212LS	MAUI MEM MEDICAL CENTER	19769	Perm	B	OPERATING ROOM AIDE FP	1.00	\$ 32,736.00	0.50	\$ 32,736.00	10	HE04
2/23/2010	HTH212LS	MAUI MEM MEDICAL CENTER	55426	Perm	B	PHYSICAL THERAPIST III	1.00	\$ 62,400.00	1.00	\$ 62,400.00	13	SR20
2/25/2010	HTH212LS	MAUI MEM MEDICAL CENTER	54510	Perm	B	CLERK IV	1.00	\$ 28,836.00	1.00	\$ 27,396.00	03	SR10
2/26/2010	HTH212LS	HILO MEDICAL CENTER	55729	Perm	B	SPEECH PATHOLOGIST III	1.00	\$ 60,024.00	1.00	\$ 57,024.00	13	SR20
2/26/2010	HTH212LS	KULA HOSPITAL	20064	Perm	B	SECRETARY II	1.00	\$ 35,064.00	1.00	\$ 33,312.00	63	SR14
2/26/2010	HTH212LS	MAUI MEM MEDICAL CENTER	40457	Perm	B	NURSE AIDE FP	1.00	\$ 32,736.00	1.00	\$ 32,736.00	10	HE04
2/28/2010	HTH212LS	KAUAI VETERANS MEMORIAL HOSP	22835	Perm	B	REGISTERED PROF NURSE III	0.60	\$ 47,534.00	0.60	\$ 79,080.00	09	SR20
2/28/2010	HTH212LS	KAUAI VETERANS MEMORIAL HOSP	30854	Perm	B	ANESTHETIST I	0.60	\$ 57,065.00	0.60	\$ 94,332.00	09	SR24
2/28/2010	HTH212LS	KAUAI VETERANS MEMORIAL HOSP	31551	Perm	B	REGISTERED PROF NURSE VI	1.00	\$ 97,491.00	1.00	\$ 96,696.00	29	SR24
2/28/2010	HTH212LS	MAUI MEM MEDICAL CENTER	31947	Perm	B	JANITOR II	1.00	\$ 33,228.00	1.00	\$ 33,228.00	01	BC02
2/28/2010	HTH212LS	MAUI MEM MEDICAL CENTER	55417	Perm	B	IMAGING TECH LEAD	1.00	\$ 60,528.00	1.00	\$ 58,308.00	03	SR20
2/28/2010	HTH212LS	MAUI MEM MEDICAL CENTER	29022	Perm	B	REGISTERED PROF NURSE III	0.90	\$ 79,236.00	0.90	\$ 75,276.00	09	SR20
2/28/2010	HTH212LS	MAUI MEM MEDICAL CENTER	19787	Perm	B	REGISTERED PROF NURSE III	1.00	\$ 85,320.00	1.00	\$ 81,060.00	09	SR20
2/28/2010	HTH212LS	SAMUEL MAHELONA MEM HOSP	20781	Perm	B	HEALTH UNIT CLERK II	1.00	\$ 35,148.00	1.00	\$ 34,692.00	03	SR10
3/2/2010	HTH212LS	MAUI MEM MEDICAL CENTER	54346	Perm	B	RESPIRATORY THERAPY ASST FP	1.00	\$ 37,248.00	1.00	\$ 37,252.80	10	HE08
3/6/2010	HTH212LS	MAUI MEM MEDICAL CENTER	55892	Temp	B	PRE AUDIT CLERK I	0.30	\$ 28,836.00	0.30	\$ 27,393.60	03	SR11
3/6/2010	HTH212LS	MAUI MEM MEDICAL CENTER	55237	Perm	B	REGISTERED PROF NURSE III	1.00	\$ 74,328.00	1.00	\$ 65,304.00	09	SR20
3/11/2010	HTH210LA	HAWAII HEALTH SYSTEMS CORP	55988	Perm	B	PRIVATE SECRETARY II	1.00	\$ 51,936.00	1.00	\$ 43,872.00	63	SR22
3/12/2010	HTH212LS	MAUI MEM MEDICAL CENTER	29023	Perm	B	REGISTERED PROF NURSE II	0.90	\$ 74,328.00	0.90	\$ 54,936.00	09	SR18
3/14/2010	HTH212LS	HILO MEDICAL CENTER	56390	Perm	B	REGISTERED PROF NURSE III	1.00	\$ 77,304.00	1.00	\$ 73,440.00	09	SR20
3/14/2010	HTH212LS	KAU HOSPITAL	56645	Perm	B	REGISTERED PROF NURSE III	1.00	\$ 68,736.00	1.00	\$ 65,304.00	09	SR20
3/15/2010	HTH212LS	HALE HO'OLA HAMAKUA	20678	Perm	B	CERTIFIED NURSE AIDE FP	1.00	\$ 32,736.00	1.00	\$ 32,736.00	10	HE04
3/15/2010	HTH212LS	KULA HOSPITAL	19973	Perm	B	CERTIFIED NURSE AIDE FP	1.00	\$ 37,248.00	1.00	\$ 37,248.00	10	HE04
3/15/2010	HTH212LS	MAUI MEM MEDICAL CENTER	49396	Perm	B	REGISTERED PROF NURSE III	1.00	\$ 77,304.00	1.00	\$ 73,440.00	09	SR20
3/18/2010	HTH212LS	HALE HO'OLA HAMAKUA	56640	Perm	B	STORES CLERK II	1.00	\$ 25,668.00	1.00	\$ 24,384.00	03	SR08
3/19/2010	HTH212LS	HILO MEDICAL CENTER	109274	Perm	B	STAFF PHYSICIAN	1.00	\$ 225,000.00	1.00	\$ 225,000.00	93	YS001
3/23/2010	HTH212LS	HILO MEDICAL CENTER	55811	Perm	B	IMAGING SPECIALIST II	1.00	\$ 75,264.00	1.00	\$ 71,496.00	03	SR22
3/24/2010	HTH212LS	HILO MEDICAL CENTER	56636	Perm	B	CLERK IV	1.00	\$ 27,756.00	1.00	\$ 26,364.00	03	SR10
3/24/2010	HTH212LS	MAUI MEM MEDICAL CENTER	55146	Perm	B	CLERK IV	0.80	\$ 30,036.00	0.80	\$ 26,364.00	03	SR10
3/24/2010	HTH212LS	MAUI MEM MEDICAL CENTER	54452	Perm	B	IMAGING SPECIALIST II	1.00	\$ 67,656.00	1.00	\$ 65,160.00	03	SR22
3/27/2010	HTH212LS	MAUI MEM MEDICAL CENTER	29028	Perm	B	REGISTERED PROF NURSE III	1.00	\$ 77,304.00	1.00	\$ 73,440.00	09	SR20
3/30/2010	HTH212LS	LEAHI HOSPITAL	56470	Perm	B	ADULT DAY HLTH AIDE FP	1.00	\$ 34,836.00	1.00	\$ 34,836.00	10	HE06
3/31/2010	HTH212LS	HILO MEDICAL CENTER	31208	Perm	B	PHARMACY TECHNICIAN FP	1.00	\$ 34,836.00	1.00	\$ 34,836.00	10	HE06

Department of Health - Hawaii Health Systems Corporation
Personnel Separations

Table 12

Separation Date	Prog ID/Org	Facility	Position Number	Perm/Temp	MOF	Position Title	Budgeted FTE	Budgeted Salary	Actual FTE	Actual Salary	BU Code	SR Level
3/31/2010	HTH212LS	KONA COMMUNITY HOSPITAL	56580	Perm	B	PATIENT ACCESS REP I	1.00	\$ 28,786.88	1.00	\$ 27,564.00	03	SR11
3/31/2010	HTH212LS	KONA COMMUNITY HOSPITAL	109279	Perm	B	ASST ADMR MEDICAL GRP PRAC DIR	0.00	-	1.00	\$ 185,120.00	93	MTH
3/31/2010	HTH212LS	KULA HOSPITAL	19985	Perm	B	REGISTERED PROF NURSE III	1.00	\$ 85,320.00	1.00	\$ 81,060.00	09	SR20
3/31/2010	HTH212LS	MAUI MEM MEDICAL CENTER	30875	Perm	B	SURGICAL TECHNICIAN FP	1.00	\$ 43,404.00	1.00	\$ 43,404.00	10	HE08
4/1/2010	HTH210LA	HAWAII HEALTH SYSTEMS CORP	56602	Perm	B	COMPUTER OPERATOR II	1.00	\$ 35,928.00	1.00	\$ 32,064.00	03	SR15
4/1/2010	HTH212LS	KULA HOSPITAL	29766	Perm	B	CERTIFIED NURSE AIDE FP	1.00	\$ 34,068.00	1.00	\$ 34,068.00	10	HE04
4/2/2010	HTH212LS	HILO MEDICAL CENTER	55535	Perm	B	CONTRACTS MANAGER II	1.00	\$ 73,044.00	1.00	\$ 69,396.00	13	SR26
4/2/2010	HTH212LS	MAUI MEM MEDICAL CENTER	55782	Perm	B	IMAGING SPECIALIST LEAD	1.00	\$ 84,864.00	1.00	\$ 82,272.00	03	SR24
4/3/2010	HTH212LS	KONA COMMUNITY HOSPITAL	56119	Perm	B	REGISTERED PROF NURSE III	0.90	\$ 49,745.81	0.90	\$ 73,440.00	09	SR20
4/5/2010	HTH212LS	HALE HO'OLA HAMAKUA	26410	Perm	B	CERTIFIED NURSE AIDE ENTRY	1.00	\$ 32,736.00	1.00	\$ 30,876.00	10	HE02
4/5/2010	HTH212LS	HILO MEDICAL CENTER	38587	Perm	B	PHARMACY TECHNICIAN ENTRY	1.00	\$ 32,736.00	1.00	\$ 32,736.00	10	HE04
4/5/2010	HTH212LS	MAUI MEM MEDICAL CENTER	55584	Temp	B	PHYSICAL THERAPIST III	0.30	\$ 72,800.00	0.30	\$ 72,800.00	13	SR20
4/6/2010	HTH212LS	MAUI MEM MEDICAL CENTER	38074	Perm	B	SECURITY OFFICER I	1.00	\$ 31,212.00	1.00	\$ 29,652.00	03	SR13
4/7/2010	HTH212LS	MAUI MEM MEDICAL CENTER	56717	Perm	B	REGISTERED PROF NURSE III	0.90	\$ 74,328.00	0.90	\$ 65,304.00	09	SR20
4/8/2010	HTH212LS	HILO MEDICAL CENTER	55070	Perm	B	MANAGEMENT ANALYST IV	1.00	\$ 51,312.00	1.00	\$ 48,744.00	13	SR22
4/9/2010	HTH212LS	HILO MEDICAL CENTER	56522	Perm	B	PERSONNEL TECHNICIAN VII	1.00	\$ 36,516.00	1.00	\$ 34,692.00	63	SR17
4/11/2010	HTH212LS	HILO MEDICAL CENTER	53518	Perm	B	ADMITTING CLERK I	1.00	\$ 28,956.00	1.00	\$ 27,564.00	03	SR10
4/11/2010	HTH212LS	MAUI MEM MEDICAL CENTER	55889	Perm	B	REGISTERED PROF NURSE III	1.00	\$ 74,328.00	1.00	\$ 65,304.00	09	SR20
4/14/2010	HTH212LS	HILO MEDICAL CENTER	44746	Perm	B	PSYCHIATRIC AIDE FP	0.50	\$ 17,418.00	1.00	\$ 34,836.00	10	HE06
4/14/2010	HTH212LS	MAUI MEM MEDICAL CENTER	42234	Perm	B	REGISTERED PROF NURSE III	0.90	\$ 74,328.00	0.90	\$ 65,304.00	09	SR20
4/15/2010	HTH212LS	HILO MEDICAL CENTER	33250	Perm	B	JANITOR II	1.00	\$ 32,856.00	1.00	\$ 33,228.00	01	BC02
4/15/2010	HTH212LS	KONA COMMUNITY HOSPITAL	31002	Perm	B	CERTIFIED NURSE AIDE FP	1.00	\$ 32,128.16	1.00	\$ 32,736.00	10	HE04
4/21/2010	HTH212LS	HILO MEDICAL CENTER	20494	Perm	B	REGISTERED PROF NURSE III	1.00	\$ 69,573.60	0.90	\$ 73,440.00	09	SR20
4/21/2010	HTH212LS	MAUI MEM MEDICAL CENTER	37365	Perm	B	REGISTERED PROF NURSE III	1.00	\$ 77,304.00	1.00	\$ 73,440.00	09	SR20
4/27/2010	HTH212LS	MAUI MEM MEDICAL CENTER	50636	Perm	B	PSYCHIATRIC AIDE FP	1.00	\$ 34,836.00	1.00	\$ 34,836.00	10	HE06
4/27/2010	HTH212LS	MAUI MEM MEDICAL CENTER	35730	Perm	B	REGISTERED PROF NURSE III	1.00	\$ 74,328.00	1.00	\$ 65,304.00	09	SR20
4/29/2010	HTH212LS	MAUI MEM MEDICAL CENTER	56361	Perm	B	REGISTERED PROF NURSE III	1.00	\$ 74,328.00	1.00	\$ 65,304.00	09	SR20
4/30/2010	HTH212LS	HILO MEDICAL CENTER	56209	Perm	B	ACCOUNT CLERK III	1.00	\$ 28,836.00	1.00	\$ 28,836.00	03	SR11
4/30/2010	HTH212LS	HILO MEDICAL CENTER	54306	Perm	B	PERSONNEL TECHNICIAN VII	1.00	\$ 36,516.00	1.00	\$ 36,072.00	63	SR17
4/30/2010	HTH212LS	KONA COMMUNITY HOSPITAL	55423	Perm	B	OUTPATIENT CLINICAL ASST FP	1.00	\$ 34,445.00	1.00	\$ 40,164.00	10	HE06
4/30/2010	HTH212LS	MALUHIA	21072	Perm	B	LAUNDRY HELPER I	1.00	\$ 33,228.00	1.00	\$ 33,228.00	01	BC02
4/30/2010	HTH212LS	SAMUEL MAHELONA MEM HOSP	20831	Perm	B	GENERAL LABORER II	1.00	\$ 34,164.00	1.00	\$ 34,164.00	01	BC03
5/2/2010	HTH212LS	KAUAI VETERANS MEMORIAL HOSP	55749	Perm	B	REGISTERED PROF NURSE III	1.00	\$ 74,236.00	1.00	\$ 73,440.00	09	SR20
5/3/2010	HTH212LS	MAUI MEM MEDICAL CENTER	56530	Perm	B	EMERGENCY ROOM ASST ENTRY	0.50	\$ 37,248.00	0.50	\$ 33,092.80	10	HE06
5/7/2010	HTH212LS	MAUI MEM MEDICAL CENTER	55190	Perm	B	NURSE AIDE FP	1.00	\$ 32,736.00	1.00	\$ 32,736.00	10	HE04
5/7/2010	HTH212LS	MAUI MEM MEDICAL CENTER	46508	Perm	B	REGISTERED PROF NURSE III	1.00	\$ 77,304.00	1.00	\$ 73,440.00	09	SR20
5/9/2010	HTH212LS	KULA HOSPITAL	19973	Perm	B	CERTIFIED NURSE AIDE ENTRY	1.00	\$ 37,248.00	1.00	\$ 30,876.00	10	HE02
5/14/2010	HTH212LS	LEAHI HOSPITAL	55909	Perm	B	REGISTERED PROF NURSE III	0.50	\$ 38,652.00	0.50	\$ 65,304.00	09	SR20
5/14/2010	HTH212LS	MALUHIA	56175	Perm	B	REGISTERED PROF NURSE IV	1.00	\$ 65,388.00	1.00	\$ 80,988.00	09	SR22
5/14/2010	HTH212LS	MAUI MEM MEDICAL CENTER	54949	Perm	B	CLERK III	1.00	\$ 25,668.00	1.00	\$ 24,377.60	03	SR08
5/15/2010	HTH212LS	KAUAI VETERANS MEMORIAL HOSP	56677	Temp	B	REGISTERED PROF NURSE III	1.00	\$ 68,736.00	1.00	\$ 65,304.00	09	SR20
5/17/2010	HTH212LS	MAUI MEM MEDICAL CENTER	19869	Perm	B	CLERK IV	1.00	\$ 32,424.00	1.00	\$ 30,804.00	03	SR10

Personnel Separations

Separation Date	Prog ID/Org	Facility	Position Number	Perm/Temp	MOF	Position Title	Budgeted	Budgeted	Actual	Actual Salary	BU Code	SR Level
							FTE	Salary	FTE			
5/19/2010	HTH212LS	LEAHI HOSPITAL	18173	Perm	B	REGISTERED PROF NURSE V	1.00	\$ 90,876.00	1.00	\$ 86,328.00	09	SR23
5/20/2010	HTH212LS	MAUI MEM MEDICAL CENTER	54866	Perm	B	NURSE AIDE ENTRY	1.00	\$ 32,736.00	1.00	\$ 30,876.00	10	HE02
5/21/2010	HTH212LS	KAUAI VETERANS MEMORIAL HOSP	23793	Perm	B	IMAGING SPECIALIST II	1.00	\$ 68,649.00	1.00	\$ 64,836.00	03	SR22
5/21/2010	HTH212LS	LEAHI HOSPITAL	18502	Perm	B	JANITOR II	1.00	\$ 33,233.84	1.00	\$ 33,228.00	01	BC02
5/22/2010	HTH212LS	HILO MEDICAL CENTER	56738	Perm	B	IMAGING SPECIALIST II	1.00	\$ 67,236.00	1.00	\$ 58,860.00	03	SR22
5/24/2010	HTH212LS	KONA COMMUNITY HOSPITAL	54902	Perm	B	HEALTH INFO TECH I	1.00	\$ 30,391.20	1.00	\$ 33,204.00	03	SR11
5/25/2010	HTH212LS	MAUI MEM MEDICAL CENTER	54999	Perm	B	SOCIAL WORKER IV	1.00	\$ 61,200.00	1.00	\$ 58,632.00	13	SR22
5/26/2010	HTH212LS	MAUI MEM MEDICAL CENTER	55209	Perm	B	NURSE AIDE FP	1.00	\$ 32,736.00	1.00	\$ 32,736.00	10	HE04
5/27/2010	HTH212LS	HILO MEDICAL CENTER	20449	Perm	B	IMAGING TECH FP	1.00	\$ 53,784.00	1.00	\$ 51,732.00	03	SR18
5/27/2010	HTH212LS	KONA COMMUNITY HOSPITAL	56276	Perm	B	SURGICAL TECHNICIAN FP	1.00	\$ 38,937.50	1.00	\$ 37,248.00	10	HE08
5/28/2010	HTH212LS	KONA COMMUNITY HOSPITAL	27319	Perm	B	ACCOUNTANT II	1.00	\$ 52,803.00	1.00	\$ 37,044.00	13	SR18
5/28/2010	HTH212LS	MAUI MEM MEDICAL CENTER	55777	Perm	B	IMAGING SPECIALIST II	1.00	\$ 71,496.00	1.00	\$ 71,496.00	03	SR22
5/31/2010	HTH210LA	HAWAII HEALTH SYSTEMS CORP	54539	Perm	B	DATA PROC SYSTEMS ANALYST IV	1.00	\$ 53,562.48	1.00	\$ 51,084.00	13	SR22
5/31/2010	HTH212LS	HILO MEDICAL CENTER	22904	Perm	B	HEALTH UNIT CLERK II	1.00	\$ 42,684.00	1.00	\$ 40,548.00	03	SR10
5/31/2010	HTH212LS	HILO MEDICAL CENTER	25170	Perm	B	REGISTERED PROF NURSE III	1.00	\$ 85,320.00	1.00	\$ 81,060.00	09	SR20
5/31/2010	HTH212LS	KAUAI VETERANS MEMORIAL HOSP	30349	Perm	B	CERTIFIED NURSE AIDE FP	1.00	\$ 32,736.00	1.00	\$ 32,736.00	10	HE04
5/31/2010	HTH212LS	KONA COMMUNITY HOSPITAL	53890	Perm	B	REGISTERED PROF NURSE III	1.00	\$ 72,017.57	1.00	\$ 75,276.00	09	SR20
5/31/2010	HTH212LS	MAUI MEM MEDICAL CENTER	19836	Perm	B	JANITOR II	1.00	\$ 33,228.00	1.00	\$ 33,228.00	01	BC02
5/31/2010	HTH212LS	MAUI MEM MEDICAL CENTER	22658	Perm	B	SURGICAL TECH FP	1.00	\$ 51,192.00	1.00	\$ 51,192.00	10	HE08
5/31/2010	HTH212LS	MAUI MEM MEDICAL CENTER	54840	Perm	B	REGISTERED PROF NURSE III	0.90	\$ 74,328.00	0.90	\$ 65,304.00	09	SR20
6/1/2010	HTH212LS	KONA COMMUNITY HOSPITAL	40214	Perm	B	RESPIRATORY THERAPY TECH FP	1.00	\$ 57,652.72	1.00	\$ 57,744.00	10	HE12
6/1/2010	HTH212LS	MAUI MEM MEDICAL CENTER	19701	Perm	B	REGISTERED PROF NURSE III	1.00	\$ 77,304.00	1.00	\$ 70,608.00	09	SR20
6/1/2010	HTH212LS	SAMUEL MAHELONA MEM HOSP	30349	Perm	B	CERTIFIED NURSE AIDE FP	1.00	\$ 32,736.00	1.00	\$ 32,736.00	10	HE04
6/2/2010	HTH212LS	MAUI MEM MEDICAL CENTER	55823	Perm	B	TELEMETRY TECHNICIAN FP	1.00	\$ 37,248.00	1.00	\$ 37,248.00	10	HE08
6/3/2010	HTH210LA	HAWAII HEALTH SYSTEMS CORP	106911	Perm	B	CORP DIR CRED MED STAFF SVCS	0.50	\$ 44,900.16	0.50	\$ 85,309.92	73	MTJ
6/5/2010	HTH212LS	KONA COMMUNITY HOSPITAL	55099	Perm	B	REGISTERED PROF NURSE III	0.50	\$ 37,232.44	0.50	\$ 73,440.00	09	SR20
6/5/2010	HTH212LS	MAUI MEM MEDICAL CENTER	55051	Perm	B	NURSE AIDE FP	1.00	\$ 32,736.00	1.00	\$ 32,736.00	10	HE04
6/6/2010	HTH212LS	KAUAI VETERANS MEMORIAL HOSP	56562	Perm	B	REGISTERED PROF NURSE III	1.00	\$ 68,304.00	1.00	\$ 65,304.00	09	SR20
6/6/2010	HTH212LS	MAUI MEM MEDICAL CENTER	46464	Perm	B	REGISTERED PROF NURSE III	0.90	\$ 77,304.00	0.90	\$ 73,440.00	09	SR20
6/7/2010	HTH212LS	HILO MEDICAL CENTER	56656	Perm	B	REGISTERED PROF NURSE III	0.90	\$ 58,773.00	0.90	\$ 65,304.00	09	SR20
6/7/2010	HTH212LS	MAUI MEM MEDICAL CENTER	54944	Perm	B	EMERGENCY ROOM ASST ENTRY	0.50	\$ 37,248.00	0.50	\$ 34,836.00	10	HE06
6/8/2010	HTH212LS	MAUI MEM MEDICAL CENTER	55149	Perm	B	REGISTERED PROF NURSE III	0.60	\$ 77,304.00	0.60	\$ 73,440.00	09	SR20
6/10/2010	HTH212LS	KULA HOSPITAL	54213	Perm	B	TRANSPORTER	0.50	\$ 30,876.00	0.50	\$ 30,876.00	10	HE02
6/13/2010	HTH212LS	KULA HOSPITAL	20058	Perm	B	CERTIFIED NURSE AIDE FP	1.00	\$ 32,736.00	1.00	\$ 32,736.00	10	HE04
6/13/2010	HTH212LS	MAUI MEM MEDICAL CENTER	44884	Perm	B	REGISTERED PROF NURSE III	1.00	\$ 74,328.00	1.00	\$ 70,608.00	09	SR20
6/15/2010	HTH212LS	KULA HOSPITAL	20006	Perm	B	BLDG MAINT HELPER	1.00	\$ 36,960.00	1.00	\$ 36,960.00	01	BC05
6/16/2010	HTH212LS	KONA COMMUNITY HOSPITAL	47038	Perm	B	REGISTERED PROF NURSE III	1.00	\$ 78,170.00	1.00	\$ 73,440.00	09	SR20
6/17/2010	HTH212LS	MAUI MEM MEDICAL CENTER	53834	Perm	B	REGISTERED PROF NURSE III	0.60	\$ 79,236.00	0.60	\$ 75,276.00	09	SR20
6/18/2010	HTH212LS	HILO MEDICAL CENTER	56760	Perm	B	HEALTH UNIT CLERK I	1.00	\$ 42,684.00	1.00	\$ 24,384.00	03	SR08
6/18/2010	HTH212LS	HILO MEDICAL CENTER	109255	Perm	B	STAFF PHYSICIAN	1.00	\$ 350,000.00	1.00	\$ 29,166.66	93	YS001
6/18/2010	HTH212LS	HILO MEDICAL CENTER	20570	Perm	B	LICENSED PRACTICAL NURSE FP	1.00	\$ 38,724.00	1.00	\$ 38,724.00	10	HE08
6/21/2010	HTH212LS	MAUI MEM MEDICAL CENTER	54495	Perm	B	ADMITTING CLERK I	1.00	\$ 31,212.00	1.00	\$ 29,652.00	03	SR10

Department of Health - Hawaii Health Systems Corporation
Personnel Separations

Table 12

Separation Date	Prog ID/Org	Facility	Position Number	Perm/Temp	MOF	Position Title	Budgeted	Budgeted	Actual	Actual Salary	BU	SR
							FTE	Salary	FTE		Code	Level
6/22/2010	HTH212LS	LANAI COMMUNITY HOSP	54829	Temp	B	KITCHEN HELPER	0.30	\$ 33,238.40	0.30	\$ 31,574.40	61	BC02
6/22/2010	HTH212LS	MAUI MEM MEDICAL CENTER	44521	Perm	B	CREDIT & COLLECTION CLERK	1.00	\$ 41,040.00	1.00	\$ 38,988.00	03	SR13
6/23/2010	HTH212LS	MAUI MEM MEDICAL CENTER	31938	Perm	B	JANITOR II	1.00	\$ 33,228.00	1.00	\$ 33,228.00	01	BC02
6/28/2010	HTH212LS	MAUI MEM MEDICAL CENTER	36138	Perm	B	CLERK III	1.00	\$ 26,700.00	1.00	\$ 24,384.00	03	SR08
6/29/2010	HTH212LS	KAUAI VETERANS MEMORIAL HOSP	21690	Perm	B	LICENSED PRACTICAL NURSE FP	1.00	\$ 45,108.00	1.00	\$ 45,108.00	10	HE08
6/29/2010	HTH212LS	KONA COMMUNITY HOSPITAL	45003	Perm	B	REGISTERED PROF NURSE III	0.50	\$ 37,457.21	0.50	\$ 79,080.00	09	SR20
6/30/2010	HTH212LS	HILO MEDICAL CENTER	20329	Perm	B	COOK III	1.00	\$ 43,788.00	1.00	\$ 44,508.00	01	WS08
6/30/2010	HTH212LS	HILO MEDICAL CENTER	55099	Perm	B	REGISTERED PROF NURSE III	0.90	\$ 71,484.00	0.90	\$ 70,608.00	09	SR20
6/30/2010	HTH212LS	MAUI MEM MEDICAL CENTER	52261	Temp	B	PRE AUDIT CLERK I	0.60	\$ 28,828.80	0.60	\$ 27,393.60	63	SR11
6/30/2010	HTH212LS	MAUI MEM MEDICAL CENTER	54729	Perm	B	JANITOR II	1.00	\$ 33,228.00	1.00	\$ 33,228.00	01	BC02
6/30/2010	HTH212LS	MAUI MEM MEDICAL CENTER	19697	Perm	B	REGISTERED PROF NURSE III	0.60	\$ 85,320.00	0.60	\$ 81,060.00	09	SR20
7/2/2010	HTH212LS	MAUI MEM MEDICAL CENTER	56547	Perm	B	REGISTERED PROF NURSE III	0.90	\$ 74,328.00	0.90	\$ 65,304.00	09	SR20
7/5/2010	HTH212LS	KULA HOSPITAL	54906	Perm	B	CLERK IV	1.00	\$ 28,836.00	1.00	\$ 27,396.00	03	SR10
7/5/2010	HTH212LS	SAMUEL MAHELONA MEM HOSP	56566	Perm	B	REGISTERED PROF NURSE III	1.00	\$ 65,304.00	1.00	\$ 65,304.00	09	SR20
7/6/2010	HTH212LS	HALE HO'OLA HAMAKUA	33929	Perm	B	CERTIFIED NURSE AIDE FP	1.00	\$ 32,736.00	1.00	\$ 32,736.00	10	HE04
7/6/2010	HTH212LS	HALE HO'OLA HAMAKUA	53440	Perm	B	VOLUNTEER SERVICES COORDINATOR	1.00	\$ 40,020.00	1.00	\$ 40,020.00	13	SR20
7/8/2010	HTH212LS	MAUI MEM MEDICAL CENTER	44913	Perm	B	DATA PROC SYSTEMS ANALYST IV	1.00	\$ 49,332.00	1.00	\$ 43,296.00	13	SR22
7/12/2010	HTH212LS	HILO MEDICAL CENTER	53577	Perm	B	HEALTH UNIT CLERK I	1.00	\$ 24,384.00	1.00	\$ 24,384.00	03	SR08
7/12/2010	HTH212LS	KONA COMMUNITY HOSPITAL	56582	Perm	B	PATIENT ACCESS REP I	1.00	\$ 28,786.88	1.00	\$ 26,364.00	03	SR10
7/14/2010	HTH212LS	KULA HOSPITAL	56761	Perm	B	PHYSICAL THERAPY AIDE ENTRY	1.00	\$ 34,836.00	1.00	\$ 32,736.00	10	HE04
7/14/2010	HTH212LS	LEAHI HOSPITAL	18243	Perm	B	REGISTERED PROF NURSE III	1.00	\$ 73,440.00	1.00	\$ 73,440.00	09	SR20
7/15/2010	HTH212LS	HILO MEDICAL CENTER	53899	Perm	B	PERSONNEL CLERK IV	1.00	\$ 32,064.00	1.00	\$ 32,064.00	63	SR11
7/15/2010	HTH212LS	HILO MEDICAL CENTER	33920	Perm	B	CERTIFIED NURSE AIDE FP	1.00	\$ 32,736.00	1.00	\$ 32,736.00	10	HE04
7/17/2010	HTH212LS	KULA HOSPITAL	20106	Perm	B	REGISTERED PROF NURSE III	1.00	\$ 77,304.00	0.80	\$ 73,440.00	09	SR20
7/18/2010	HTH212LS	MAUI MEM MEDICAL CENTER	46495	Perm	B	REGISTERED PROF NURSE III	1.00	\$ 79,236.00	1.00	\$ 75,276.00	09	SR20
7/20/2010	HTH212LS	MAUI MEM MEDICAL CENTER	55465	Perm	B	OCCUPATIONAL THERAPIST III	0.50	\$ 54,792.00	0.50	\$ 54,792.00	13	SR20
7/26/2010	HTH212LS	KOHALA HOSPITAL	20170	Perm	B	LICENSED PRACTICAL NURSE FP	10.00	\$ 38,676.00	1.00	\$ 38,676.00	10	HE08
7/28/2010	HTH212LS	LEAHI HOSPITAL	54411	Perm	B	DATA PROC SYSTEMS ANALYST III	1.00	\$ 41,628.00	1.00	\$ 41,628.00	13	SR20
7/30/2010	HTH212LS	HILO MEDICAL CENTER	20345	Perm	B	KITCHEN HELPER	1.00	\$ 33,228.00	1.00	\$ 33,228.00	01	BC02
7/30/2010	HTH212LS	HILO MEDICAL CENTER	55320	Perm	B	HEALTH INFO TECH I	1.00	\$ 41,388.00	1.00	\$ 41,388.00	03	SR11
7/30/2010	HTH212LS	MAUI MEM MEDICAL CENTER	55751	Perm	B	CLERK IV	1.00	\$ 27,756.00	1.00	\$ 26,364.00	03	SR10
8/1/2010	HTH212LS	KAU HOSPITAL	55478	Perm	B	REGISTERED PROF NURSE III	1.00	\$ 65,304.00	1.00	\$ 65,304.00	09	SR20
8/2/2010	HTH212LS	MAUI MEM MEDICAL CENTER	43129	Perm	B	TRANSPORTER	1.00	\$ 30,876.00	1.00	\$ 30,876.00	10	HE02
8/5/2010	HTH212LS	MAUI MEM MEDICAL CENTER	19725	Perm	B	NURSE AIDE FP	1.00	\$ 32,736.00	1.00	\$ 32,736.00	10	HE04
8/14/2010	HTH212LS	KONA COMMUNITY HOSPITAL	55826	Perm	B	HEALTH UNIT CLERK II	1.00	\$ 31,312.16	1.00	\$ 27,396.00	03	SR10
8/14/2010	HTH212LS	SAMUEL MAHELONA MEM HOSP	56562	Perm	B	REGISTERED PROF NURSE III	1.00	\$ 65,304.00	1.00	\$ 65,304.00	09	SR20
8/15/2010	HTH212LS	HILO MEDICAL CENTER	55763	Perm	B	TELEMETRY TECHNICIAN ENTRY	1.00	\$ 34,836.00	1.00	\$ 34,836.00	10	HE06
8/17/2010	HTH212LS	KONA COMMUNITY HOSPITAL	26145	Perm	B	IMAGING TECH FP	1.00	\$ 51,124.37	1.00	\$ 46,980.00	03	SR18
8/17/2010	HTH212LS	KULA HOSPITAL	55497	Perm	B	REGISTERED PROF NURSE III	0.60	\$ 79,236.00	0.60	\$ 65,304.00	09	SR20
8/20/2010	HTH212LS	HALE HO'OLA HAMAKUA	56753	Perm	B	CLERK IV	1.00	\$ 26,364.00	1.00	\$ 26,364.00	03	SR10
8/21/2010	HTH212LS	MAUI MEM MEDICAL CENTER	56190	Perm	B	REGISTERED PROF NURSE III	1.00	\$ 83,244.00	1.00	\$ 65,304.00	09	SR20

Department of Health - Hawaii Health Systems Corporation
Personnel Separations

Table 12

Separation Date	Prog ID/Org	Facility	Position Number	Perm/Temp	MOF	Position Title	Budgeted FTE	Budgeted Salary	Actual FTE	Actual Salary	BU Code	SR Level
8/23/2010	HTH212LS	HILO MEDICAL CENTER	25170	Perm	B	REGISTERED PROF NURSE III	1.00	\$ 65,304.00	1.00	\$ 65,304.00	09	SR20
8/27/2010	HTH210LA	HAWAII HEALTH SYSTEMS CORP	109271	Perm	B	ASST DIR OF COMM/PUBLIC AFFAIR	0.50	\$ 39,910.94	1.00	\$ 79,809.60	73	MTK
8/27/2010	HTH212LS	MAUI MEM MEDICAL CENTER	55372	Perm	B	ADMITTING CLERK I	1.00	\$ 27,756.00	1.00	\$ 26,364.00	03	SR10
8/27/2010	HTH212LS	MAUI MEM MEDICAL CENTER	53609	Perm	B	JANITOR II	1.00	\$ 33,228.00	1.00	\$ 33,228.00	01	BC02
8/27/2010	HTH212LS	MAUI MEM MEDICAL CENTER	55382	Perm	B	SPEECH PATHOLOGIST IV	0.50	\$ 75,444.00	0.50	\$ 72,204.00	13	SR22
8/30/2010	HTH212LS	HILO MEDICAL CENTER	42031	Perm	B	CENTRAL SUPPLY AIDE II	1.00	\$ 32,064.00	1.00	\$ 32,064.00	03	SR08
8/31/2010	HTH212LS	HILO MEDICAL CENTER	26959	Perm	B	IMAGING SPECIALIST LEAD	1.00	\$ 89,040.00	1.00	\$ 89,040.00	03	SR24
8/31/2010	HTH212LS	HILO MEDICAL CENTER	25285	Perm	B	REGISTERED PROF NURSE VII	1.00	\$ 98,112.00	1.00	\$ 98,112.00	29	SR25
8/31/2010	HTH212LS	LEAHI HOSPITAL	54089	Perm	B	REGISTERED PROF NURSE VI	1.00	\$ 87,600.00	0.50	\$ 87,600.00	09	SR24
8/31/2010	HTH212LS	MAUI MEM MEDICAL CENTER	32281	Perm	B	STORES CLERK II	1.00	\$ 39,480.00	1.00	\$ 37,512.00	03	SR08
8/31/2010	HTH212LS	MAUI MEM MEDICAL CENTER	55783	Perm	B	IMAGING SPECIALIST II	1.00	\$ 67,596.00	1.00	\$ 67,596.00	03	SR22
8/31/2010	HTH212LS	MAUI MEM MEDICAL CENTER	19679	Perm	B	REGISTERED PROF NURSE VI	1.00	\$ 101,784.00	1.00	\$ 96,696.00	29	SR24
9/1/2010	HTH212LS	HILO MEDICAL CENTER	20595	Perm	B	NURSE AIDE FP	1.00	\$ 32,736.00	1.00	\$ 32,736.00	10	HE04
9/1/2010	HTH212LS	LEAHI HOSPITAL	18220	Perm	B	CERTIFIED NURSE AIDE FP	1.00	\$ 32,736.00	1.00	\$ 32,736.00	10	HE04
9/3/2010	HTH212LS	HILO MEDICAL CENTER	53757	Perm	B	HEALTH UNIT CLERK I	1.00	\$ 25,368.00	1.00	\$ 25,368.00	03	SR08
9/3/2010	HTH212LS	MAUI MEM MEDICAL CENTER	55795	Perm	B	IMAGING SPECIALIST II	1.00	\$ 66,828.00	1.00	\$ 66,300.00	03	SR22
9/7/2010	HTH212LS	MAUI MEM MEDICAL CENTER	54109	Perm	B	DATA PROC SYSTEMS ANALYST V	1.00	\$ 55,500.00	1.00	\$ 52,728.00	13	SR24
9/7/2010	HTH212LS	MAUI MEM MEDICAL CENTER	46499	Perm	B	REGISTERED PROF NURSE III	1.00	\$ 77,304.00	1.00	\$ 73,440.00	09	SR20
9/8/2010	HTH212LS	MAUI MEM MEDICAL CENTER	54100	Perm	B	REGISTERED PROF NURSE III	1.00	\$ 74,328.00	1.00	\$ 65,304.00	09	SR20
9/11/2010	HTH212LS	MAUI MEM MEDICAL CENTER	55792	Perm	B	IMAGING TECH ENTRY	1.00	\$ 63,108.00	1.00	\$ 50,256.00	03	SR16
9/12/2010	HTH212LS	HILO MEDICAL CENTER	20560	Perm	B	LICENSED PRACTICAL NURSE FP	0.50	\$ 43,404.00	0.50	\$ 43,404.00	10	HE08
9/13/2010	HTH212LS	MAUI MEM MEDICAL CENTER	19750	Perm	B	NURSE AIDE ENTRY	1.00	\$ 35,412.00	1.00	\$ 30,876.00	10	HE02
9/15/2010	HTH212LS	KAUAI VETERANS MEMORIAL HOSP	109318	Perm	B	STAFF PHYSICIAN	1.00	\$ 164,057.00	1.00	\$ 161,556.96	93	YS001
9/16/2010	HTH212LS	HILO MEDICAL CENTER	20206	Perm	B	REGISTERED PROF NURSE V	1.00	\$ 84,228.00	1.00	\$ 84,228.00	09	SR23
9/16/2010	HTH212LS	KONA COMMUNITY HOSPITAL	45481	Perm	B	RESPIRATORY THERAPY TECH FP	0.90	\$ 51,887.45	0.90	\$ 57,744.00	10	HE12
9/17/2010	HTH212LS	HILO MEDICAL CENTER	54081	Perm	B	REGISTERED PROF NURSE III	0.50	\$ 73,440.00	0.50	\$ 73,440.00	09	SR20
9/17/2010	HTH212LS	KULA HOSPITAL	109221	Perm	B	HOSPITAL ADMINISTRATOR	1.00	\$ 124,000.00	1.00	\$ 117,170.52	00	MTI
9/18/2010	HTH212LS	KAUAI VETERANS MEMORIAL HOSP	109365	Perm	B	STAFF PHYSICIAN	0.30	\$ 66,000.00	0.30	\$ 176,259.20	93	YS001
9/18/2010	HTH212LS	LEAHI HOSPITAL	56473	Perm	B	REGISTERED PROF NURSE III	1.00	\$ 65,304.00	1.00	\$ 65,304.00	09	SR20
9/18/2010	HTH212LS	MAUI MEM MEDICAL CENTER	41528	Perm	B	REGISTERED PROF NURSE III	0.90	\$ 77,304.00	0.90	\$ 73,440.00	09	SR20
9/20/2010	HTH212LS	MAUI MEM MEDICAL CENTER	55624	Perm	B	CLERK IV	0.50	\$ 28,836.00	0.50	\$ 26,374.40	03	SR10
9/20/2010	HTH212LS	MAUI MEM MEDICAL CENTER	56538	Perm	B	REGISTERED PROF NURSE III	1.00	\$ 74,328.00	1.00	\$ 65,304.00	09	SR20
9/21/2010	HTH212LS	KULA HOSPITAL	56774	Perm	B	CLERK IV	1.00	\$ 27,756.00	1.00	\$ 26,364.00	03	SR10
9/22/2010	HTH212LS	HILO MEDICAL CENTER	56656	Perm	B	REGISTERED PROF NURSE III	0.90	\$ 65,304.00	0.90	\$ 65,304.00	09	SR20
9/22/2010	HTH212LS	MAUI MEM MEDICAL CENTER	19839	Perm	B	LAUNDRY HELPER I	1.00	\$ 33,228.00	1.00	\$ 33,228.00	01	BC02
9/24/2010	HTH212LS	KONA COMMUNITY HOSPITAL	38613	Perm	B	REGISTERED PROF NURSE III	0.50	\$ 38,461.83	0.50	\$ 77,160.00	09	SR20
9/24/2010	HTH212LS	MAUI MEM MEDICAL CENTER	49400	Perm	B	REGISTERED PROF NURSE III	1.00	\$ 77,304.00	1.00	\$ 73,440.00	09	SR20
9/26/2010	HTH212LS	KAUAI VETERANS MEMORIAL HOSP	109360	Perm	B	STAFF PHYSICIAN	0.30	\$ -	0.30	\$ 283,254.40	93	YS001
9/30/2010	HTH212LS	KONA COMMUNITY HOSPITAL	31091	Perm	B	KITCHEN HELPER	1.00	\$ 32,485.00	1.00	\$ 33,228.00	01	BC02
9/30/2010	HTH212LS	KONA COMMUNITY HOSPITAL	55423	Perm	B	OUTPATIENT CLINICAL ASST FP	1.00	\$ 34,445.00	1.00	\$ 40,164.00	10	HE06
9/30/2010	HTH212LS	KONA COMMUNITY HOSPITAL	25314	Perm	B	LICENSED PRACTICAL NURSE FP	1.00	\$ 44,604.00	1.00	\$ 45,108.00	10	HE08
9/30/2010	HTH212LS	MAUI MEM MEDICAL CENTER	19860	Perm	B	STOREKEEPER II	1.00	\$ 37,968.00	1.00	\$ 36,072.00	04	SR13

Department of Health - Hawaii Health Systems Corporation
Personnel Separations

Table 12

Separation Date	Prog ID/Org	Facility	Position Number	Perm/Temp	MOF	Position Title	Budgeted	Budgeted	Actual	BU Code	SR Level	
							FTE	Salary	FTE			Actual Salary
9/30/2010	HTH212LS	MAUI MEM MEDICAL CENTER	25335	Perm	B	REGISTERED PROF NURSE III	1.00	\$ 85,320.00	1.00	\$ 81,060.00	09	SR20
9/30/2010	HTH212LS	MAUI MEM MEDICAL CENTER	22655	Perm	B	REGISTERED PROF NURSE IV	1.00	\$ 91,812.00	1.00	\$ 87,216.00	29	SR22
10/1/2010	HTH212LS	HILO MEDICAL CENTER	56836	Perm	B	LICENSED PRACTICAL NURSE FP	1.00	\$ 43,404.00	1.00	\$ 43,404.00	10	HE08
10/1/2010	HTH212LS	KAUAI VETERANS MEMORIAL HOSP	56572	Temp	B	DATA PROC USER SUPT TECH (EX1)	1.00	\$ 32,064.00	1.00	\$ 32,064.00	03	SR15
10/2/2010	HTH212LS	HILO MEDICAL CENTER	56738	Perm	B	IMAGING SPECIALIST II	1.00	\$ 43,581.00	1.00	\$ 42,192.00	03	SR22
10/3/2010	HTH212LS	MAUI MEM MEDICAL CENTER	36209	Perm	B	LICENSED PRACTICAL NURSE ENTRY	1.00	\$ 38,256.00	1.00	\$ 35,412.00	10	HE06
10/4/2010	HTH212LS	HILO MEDICAL CENTER	55812	Perm	B	IMAGING MULTI SPCLST II	1.00	\$ 48,164.00	1.00	\$ 45,648.00	03	SR23
10/4/2010	HTH212LS	LEAHI HOSPITAL	39907	Perm	B	CERTIFIED NURSE AIDE FP	1.00	\$ 32,736.00	1.00	\$ 32,736.00	10	HE04
10/4/2010	HTH212LS	MAUI MEM MEDICAL CENTER	41962	Perm	B	REGISTERED PROF NURSE III	0.60	\$ 77,304.00	0.60	\$ 73,440.00	09	SR20
10/5/2010	HTH212LS	LEAHI HOSPITAL	55940	Perm	B	RECREATIONAL AIDE FP	1.00	\$ 34,836.00	1.00	\$ 34,836.00	10	HE06
10/5/2010	HTH212LS	MAUI MEM MEDICAL CENTER	56770	Perm	B	MEDICAL TECHNOLOGIST IV	1.00	\$ 54,876.00	1.00	\$ 54,876.00	13	SR22
10/8/2010	HTH212LS	HILO MEDICAL CENTER	55540	Perm	B	REGISTERED PROF NURSE III	1.00	\$ 75,276.00	1.00	\$ 75,276.00	09	SR20
10/8/2010	HTH212LS	KONA COMMUNITY HOSPITAL	43021	Perm	B	REGISTERED PROF NURSE III	0.60	\$ 44,678.92	0.60	\$ 73,440.00	09	SR20
10/8/2010	HTH212LS	MALUHIA	21056	Perm	B	BLDG MAINT WORKER I	1.00	\$ 44,544.00	1.00	\$ 44,544.00	01	BC09
10/9/2010	HTH212LS	HILO MEDICAL CENTER	46628	Perm	B	REGISTERED PROF NURSE III	0.90	\$ 67,748.40	0.90	\$ 75,276.00	09	SR20
10/10/2010	HTH212LS	KONA COMMUNITY HOSPITAL	39872	Perm	B	HEALTH UNIT CLERK II	1.00	\$ 31,955.00	1.00	\$ 30,804.00	03	SR10
10/11/2010	HTH212LS	KONA COMMUNITY HOSPITAL	56618	Perm	B	ANESTHESIA TECH FP	1.00	\$ 36,828.00	1.00	\$ 37,248.00	10	HE08
10/11/2010	HTH212LS	LEAHI HOSPITAL	55336	Perm	B	LICENSED PRACTICAL NURSE FP	1.00	\$ 46,524.00	1.00	\$ 45,108.00	10	HE08
10/11/2010	HTH212LS	MAUI MEM MEDICAL CENTER	54725	Perm	B	JANITOR II	1.00	\$ 33,228.00	1.00	\$ 33,228.00	01	BC02
10/11/2010	HTH212LS	MAUI MEM MEDICAL CENTER	54732	Perm	B	JANITOR II	1.00	\$ 33,228.00	1.00	\$ 33,228.00	01	BC02
10/14/2010	HTH212LS	HILO MEDICAL CENTER	55398	Perm	B	REGISTERED PROF NURSE II	0.90	\$ 49,442.40	0.90	\$ 54,936.00	09	SR18
10/14/2010	HTH212LS	MAUI MEM MEDICAL CENTER	55571	Perm	B	SECURITY OFFICER I	1.00	\$ 33,756.00	1.00	\$ 32,064.00	03	SR13
10/14/2010	HTH212LS	MAUI MEM MEDICAL CENTER	55781	Temp	B	IMAGING SPECIALIST II	0.30	\$ 71,489.60	0.30	\$ 71,489.60	63	SR22
10/15/2010	HTH212LS	KAUAI VETERANS MEMORIAL HOSP	56134	Perm	B	DATA PROC SYSTEMS ANALYST IV	1.00	\$ 50,688.00	1.00	\$ 50,688.00	13	SR22
10/15/2010	HTH212LS	LEAHI HOSPITAL	18346	Perm	B	CERTIFIED NURSE AIDE FP	1.00	\$ 32,736.00	1.00	\$ 32,736.00	10	HE04
10/17/2010	HTH212LS	KONA COMMUNITY HOSPITAL	49214	Perm	B	PATIENT ACCESS REP I	1.00	\$ 37,647.73	1.00	\$ 27,396.00	03	SR11
10/18/2010	HTH212LS	HILO MEDICAL CENTER	54179	Perm	B	LICENSED PRACTICAL NURSE FP	1.00	\$ 37,248.00	1.00	\$ 37,248.00	10	HE08
10/19/2010	HTH212LS	MAUI MEM MEDICAL CENTER	19839	Perm	B	LAUNDRY HELPER I	1.00	\$ 33,228.00	1.00	\$ 33,228.00	01	BC02
10/20/2010	HTH212LS	MALUHIA	56471	Perm	B	DIETITIAN III	1.00	\$ 40,020.00	1.00	\$ 40,020.00	13	SR20
10/20/2010	HTH212LS	MAUI MEM MEDICAL CENTER	53606	Perm	B	JANITOR II	1.00	\$ 33,228.00	1.00	\$ 33,228.00	01	BC02
10/21/2010	HTH212LS	LANAI COMMUNITY HOSPITAL	55354	Temp	B	CERTIFIED NURSE AIDE FP	0.30	\$ 32,739.20	0.30	\$ 31,096.00	70	HE04
10/23/2010	HTH212LS	MAUI MEM MEDICAL CENTER	41239	Perm	B	HEALTH UNIT CLERK II	0.50	\$ 32,424.00	0.50	\$ 28,536.00	03	SR10
10/24/2010	HTH212LS	KAUAI VETERANS MEMORIAL HOSP	29204	Perm	B	REGISTERED PROF NURSE III	1.00	\$ 73,440.00	1.00	\$ 73,440.00	09	SR20
10/25/2010	HTH212LS	HILO MEDICAL CENTER	53577	Perm	B	HEALTH UNIT CLERK II	1.00	\$ 26,364.00	1.00	\$ 26,364.00	03	SR10
10/25/2010	HTH212LS	KONA COMMUNITY HOSPITAL	56697	Perm	B	PATIENT ACCOUNT REP I	1.00	\$ 35,999.60	1.00	\$ 27,396.00	03	SR11
10/25/2010	HTH212LS	KONA COMMUNITY HOSPITAL	54011	Perm	B	REGISTERED PROF NURSE III	0.50	\$ 37,638.00	0.50	\$ 75,276.00	09	SR20
10/25/2010	HTH212LS	MAUI MEM MEDICAL CENTER	109367	Perm	B	STAFF PHYSICIAN	1.00	\$ 349,999.92	1.00	\$ 29,166.66	73	YS001
10/29/2010	HTH212LS	KONA COMMUNITY HOSPITAL	37107	Perm	B	RESPIRATORY THERAPY SUPVR	1.00	\$ 65,545.00	1.00	\$ 62,676.00	10	HE13
10/29/2010	HTH212LS	KONA COMMUNITY HOSPITAL	101605	Perm	B	REGIONAL CEO	1.00	\$ 226,720.00	1.00	\$ 218,500.08	00	MTC
10/29/2010	HTH212LS	MAUI MEM MEDICAL CENTER	19841	Perm	B	LAUNDRY WORKER I	1.00	\$ 34,164.00	1.00	\$ 34,164.00	01	BC03
10/31/2010	HTH212LS	KULA HOSPITAL	53804	Perm	B	ACTIVITIES COORDINATOR ENTRY	1.00	\$ 45,108.00	1.00	\$ 45,108.00	10	HE08
11/1/2010	HTH212LS	HILO MEDICAL CENTER	55777	Perm	B	IMAGING SPECIALIST II	1.00	\$ 44,634.00	1.00	\$ 42,192.00	03	SR22

Department of Health - Hawaii Health Systems Corporation
Personnel Separations

Table 12

Separation Date	Prog ID/Org	Facility	Position Number	Perm/Temp	MOF	Position Title	Budgeted	Budgeted	Actual	BU	SR	
							FTE	Salary	FTE	Actual Salary	Code	Level
11/2/2010	HTH212LS	HILO MEDICAL CENTER	22739	Perm	B	CERTIFIED NURSE AIDE ENTRY	1.00	\$ 30,876.00	1.00	\$ 30,876.00	10	HE02
11/2/2010	HTH212LS	MAUI MEM MEDICAL CENTER	19882	Perm	B	REGISTERED PROF NURSE III	1.00	\$ 77,304.00	1.00	\$ 65,304.00	09	SR20
11/4/2010	HTH212LS	KONA COMMUNITY HOSPITAL	56688	Perm	B	COMMUNITY REL & PROG MGR	0.80	\$ 67,492.00	0.80	\$ 64,116.00	13	SR26
11/5/2010	HTH212LS	KONA COMMUNITY HOSPITAL	55545	Perm	B	PATIENT ACCESS REP II	1.00	\$ 28,897.50	1.00	\$ 32,064.00	03	SR13
11/8/2010	HTH212LS	MAUI MEM MEDICAL CENTER	54949	Perm	B	CLERK III	1.00	\$ 25,668.00	1.00	\$ 24,377.60	63	SR08
11/9/2010	HTH212LS	HILO MEDICAL CENTER	26442	Perm	B	REGISTERED PROF NURSE III	0.90	\$ 58,773.60	0.90	\$ 65,304.00	09	SR20
11/15/2010	HTH212LS	MAUI MEM MEDICAL CENTER	56718	Perm	B	REGISTERED PROF NURSE III	0.90	\$ 74,328.00	0.90	\$ 65,304.00	09	SR20
11/16/2010	HTH212LS	KOHALA HOSPITAL	20177	Perm	B	LAUNDRY WORKER I	1.00	\$ 34,164.00	1.00	\$ 34,164.00	01	BC03
11/18/2010	HTH212LS	HILO MEDICAL CENTER	20613	Perm	B	LICENSED PRACTICAL NURSE III	1.00	\$ 45,108.00	1.00	\$ 45,108.00	10	HE10
11/19/2010	HTH212LS	KAUAI VETERANS MEMORIAL HOSP	20912	Perm	B	PROCUREMENT & SUPPLY SPCLT III	1.00	\$ 41,628.00	1.00	\$ 41,628.00	13	SR20
11/19/2010	HTH212LS	LEAHI HOSPITAL	39915	Perm	B	CERTIFIED NURSE AIDE FP	1.00	\$ 32,736.00	1.00	\$ 32,736.00	10	HE04
11/22/2010	HTH212LS	MAUI MEM MEDICAL CENTER	30924	Perm	B	CENTRAL SUPPLY AIDE II	1.00	\$ 25,668.00	1.00	\$ 24,377.60	63	SR08
11/30/2010	HTH212LS	MAUI MEM MEDICAL CENTER	55406	Temp	B	IMAGING SPECIALIST II	0.30	\$ 63,710.40	0.30	\$ 63,710.40	63	SR22

New Hires

New Hire Effective		Facility	Position Number	Perm/Temp	MOF	Position Title	Budgeted	Budgeted	Actual	Actual	BU Code	SR Level
Date	Prog ID/Org						FTE	Salary	FTE	Salary		
7/1/2009	HTH210LA	HAWAII HEALTH SYSTEMS CORP	55534	Perm	B	CONTRACTS MANAGER II	1.00	\$ 81,937	1.00	\$ 78,984	13	SR26
7/1/2009	HTH212LS	HILO MEDICAL CENTER	22730	Perm	B	CERTIFIED NURSE AIDE	1.00	\$ 30,876	1.00	\$ 30,876	10	HE02
7/1/2009	HTH212LS	KONA COMMUNITY HOSPITAL	34006	Perm	B	REGISTERED PROF NURS	1.00	\$ 73,248	1.00	\$ 68,736	09	SR20
7/1/2009	HTH212LS	SAMUEL MAHELONA MEM HOSP	20814	Perm	B	BLDG MAINT WORKER I	1.00	\$ 44,544	1.00	\$ 44,544	01	BC09
7/1/2009	HTH212LS	SAMUEL MAHELONA MEM HOSP	56564	Perm	B	REGISTERED PROF NURS	1.00	\$ 68,736	1.00	\$ 68,736	09	SR20
7/6/2009	HTH212LS	HILO MEDICAL CENTER	20573	Perm	B	LICENSED PRACTICAL N	1.00	\$ 34,836	1.00	\$ 34,836	10	HE06
7/6/2009	HTH212LS	KONA COMMUNITY HOSPITAL	53528	Perm	B	SURGICAL TECHNICIAN	1.00	\$ 39,252	1.00	\$ 37,248	10	HE08
7/6/2009	HTH212LS	MAUI MEM MEDICAL CENTER	56384	Perm	B	TRANSPORTER	1.00	\$ 30,876	1.00	\$ 30,876	10	HE02
7/6/2009	HTH212LS	MAUI MEM MEDICAL CENTER	19750	Perm	B	LICENSED PRACTICAL N	1.00	\$ 34,836	1.00	\$ 35,412	10	HE06
7/6/2009	HTH212LS	MAUI MEM MEDICAL CENTER	22271	Perm	B	COOK II	1.00	\$ 41,592	1.00	\$ 41,592	01	BC08
7/7/2009	HTH212LS	KAUAI VETERANS MEMORIAL HOSP	56666	Perm	B	OUTPATIENT CLINICAL	1.00	\$ 34,836	1.00	\$ 34,836	10	HE06
7/9/2009	HTH212LS	KONA COMMUNITY HOSPITAL	56688	Perm	B	COMMUNITY REL & PROG	1.00	\$ 67,488	0.80	\$ 67,488	13	SR26
7/13/2009	HTH212LS	HILO MEDICAL CENTER	20311	Perm	B	ADMITTING CLERK I	1.00	\$ 28,956	1.00	\$ 28,956	03	SR10
7/13/2009	HTH212LS	SAMUEL MAHELONA MEM HOSP	56562	Perm	B	REGISTERED PROF NURS	1.00	\$ 68,736	1.00	\$ 68,736	09	SR20
7/14/2009	HTH212LS	KULA HOSPITAL	109356	Temp	B	MEDICAL DIRECTOR	0.48	\$ 249,600	0.48	\$ 249,600	93	YH001
7/16/2009	HTH212LS	SAMUEL MAHELONA MEM HOSP	56140	Perm	B	RECREATIONAL AIDE FP	1.00	\$ 34,836	1.00	\$ 34,836	10	HE06
7/16/2009	HTH212LS	SAMUEL MAHELONA MEM HOSP	56568	Perm	B	REGISTERED PROF NURS	1.00	\$ 77,304	1.00	\$ 77,304	09	SR20
7/19/2009	HTH212LS	MAUI MEM MEDICAL CENTER	53611	Perm	B	MEDICAL TRANSCRIPTIO	1.00	\$ 30,036	1.00	\$ 30,036	03	SR12
7/20/2009	HTH212LS	HILO MEDICAL CENTER	20588	Perm	B	LICENSED PRACTICAL N	1.00	\$ 34,836	1.00	\$ 34,836	10	HE06
7/20/2009	HTH212LS	HILO MEDICAL CENTER	20641	Perm	B	LICENSED PRACTICAL N	1.00	\$ 34,836	1.00	\$ 34,836	10	HE06
7/20/2009	HTH212LS	MAUI MEM MEDICAL CENTER	35730	Perm	B	REGISTERED PROF NURS	1.00	\$ 68,736	1.00	\$ 68,736	09	SR20
7/22/2009	HTH212LS	SAMUEL MAHELONA MEM HOSP	56566	Perm	B	REGISTERED PROF NURS	1.00	\$ 68,736	1.00	\$ 68,736	09	SR20
7/23/2009	HTH212LS	KONA COMMUNITY HOSPITAL	56277	Perm	B	IMAGING TECH FP	1.00	\$ 52,500	1.00	\$ 48,876	03	SR18
7/26/2009	HTH212LS	KAU HOSPITAL	55478	Perm	B	REGISTERED PROF NURS	1.00	\$ 68,736	1.00	\$ 68,736	09	SR20
7/30/2009	HTH212LS	HILO MEDICAL CENTER	56649	Perm	B	LICENSED PRACTICAL N	0.50	\$ 34,836	0.50	\$ 34,836	10	HE06
7/30/2009	HTH212LS	KONA COMMUNITY HOSPITAL	56687	Perm	B	REGISTERED PROF NURS	0.50	\$ 73,248	0.50	\$ 75,780	09	SR22
7/30/2009	HTH212LS	MAUI MEM MEDICAL CENTER	56529	Temp	B	EMERGENCY ROOM ASST	0.50	\$ 17,418	0.50	\$ 34,836	10	HE06
7/31/2009	HTH212LS	KAUAI VETERANS MEMORIAL HOSP	28580	Perm	B	REGISTERED PROF NURS	1.00	\$ 83,244	1.00	\$ 68,736	09	SR20
8/1/2009	HTH212LS	KAUAI VETERANS MEMORIAL HOSP	109352	Perm	B	STAFF PHYSICIAN	1.00	\$ 154,667	1.00	\$ 166,000	93	YS001
8/1/2009	HTH212LS	KAUAI VETERANS MEMORIAL HOSP	109353	Perm	B	STAFF PHYSICIAN	1.00	\$ 167,500	1.00	\$ 260,000	93	YS001
8/1/2009	HTH212LS	SAMUEL MAHELONA MEM HOSP	56563	Perm	B	REGISTERED PROF NURS	1.00	\$ 68,736	1.00	\$ 68,736	09	SR20
8/3/2009	HTH210LA	HAWAII HEALTH SYSTEMS CORP	55988	Perm	B	PRIVATE SECRETARY II	1.00	\$ 51,936	1.00	\$ 46,176	63	SR22
8/3/2009	HTH212LS	KAUAI VETERANS MEMORIAL HOSP	56665	Perm	B	LICENSED PRACTICAL N	1.00	\$ 37,836	1.00	\$ 34,836	10	HE06
8/3/2009	HTH212LS	LEAHI HOSPITAL	18198	Perm	B	REGISTERED PROF NURS	1.00	\$ 79,236	1.00	\$ 68,736	09	SR20
8/3/2009	HTH212LS	MAUI MEM MEDICAL CENTER	54453	Perm	B	IMAGING SPECIALIST I	1.00	\$ 44,412	1.00	\$ 61,380	03	SR22
8/4/2009	HTH212LS	MALUHIA	56471	Perm	B	DIETITIAN III	1.00	\$ 42,132	1.00	\$ 42,132	13	SR20
8/6/2009	HTH212LS	HILO MEDICAL CENTER	25171	Perm	B	REGISTERED PROF NURS	0.60	\$ 57,828	0.60	\$ 57,828	09	SR18
8/10/2009	HTH212LS	HILO MEDICAL CENTER	53716	Perm	B	ACTIVITIES COORDINAT	1.00	\$ 40,164	1.00	\$ 40,164	10	HE10
8/10/2009	HTH212LS	HILO MEDICAL CENTER	53442	Perm	B	PHYSICAL THERAPIST I	1.00	\$ 62,400	1.00	\$ 62,400	13	SR20
8/10/2009	HTH212LS	MAUI MEM MEDICAL CENTER	56629	Perm	B	REGISTERED PROF NURS	1.00	\$ 68,736	1.00	\$ 68,736	09	SR20
8/11/2009	HTH212LS	MAUI MEM MEDICAL CENTER	19731	Perm	B	NURSE AIDE ENTRY	1.00	\$ 30,876	1.00	\$ 30,876	10	HE02
8/13/2009	HTH212LS	KONA COMMUNITY HOSPITAL	30995	Perm	B	REGISTERED PROF NURS	1.00	\$ 73,248	1.00	\$ 68,736	09	SR20

New Hires

New Hire Effective		Facility	Position Number	Perm/Temp	MOF	Position Title	Budgeted	Budgeted	Actual	Actual	BU Code	SR Level
Date	Prog ID/Org						FTE	Salary	FTE	Salary		
8/15/2009	HTH212LS	SAMUEL MAHELONA MEM HOSP	20799	Perm	B	KITCHEN HELPER	1.00	\$ 33,228	1.00	\$ 33,228	01	BC02
8/17/2009	HTH212LS	HILO MEDICAL CENTER	109309	Perm	B	STAFF PHYSICIAN	1.00	\$ 158,000	1.00	\$ 158,000	93	YS001
8/17/2009	HTH212LS	MAUI MEM MEDICAL CENTER	53974	Perm	B	RECREATIONAL THERAPI	0.60	\$ 25,279	0.60	\$ 42,132	13	SR20
8/17/2009	HTH212LS	MAUI MEM MEDICAL CENTER	56388	Perm	B	REGISTERED PROF NURS	0.90	\$ 61,862	0.90	\$ 68,736	09	SR20
8/24/2009	HTH212LS	MAUI MEM MEDICAL CENTER	53510	Perm	B	NURSE AIDE ENTRY	1.00	\$ 30,876	1.00	\$ 30,876	10	HE02
8/24/2009	HTH212LS	MAUI MEM MEDICAL CENTER	55907	Perm	B	ASSISTANT TO THE DIE	1.00	\$ 34,164	1.00	\$ 34,164	01	BC03
8/24/2009	HTH212LS	MAUI MEM MEDICAL CENTER	44880	Perm	B	REGISTERED PROF NURS	1.00	\$ 57,828	1.00	\$ 57,828	09	SR18
8/25/2009	HTH210LA	HAWAII HEALTH SYSTEMS CORP	55756	Perm	B	CONTRACTS MANAGER I	1.00	\$ 81,937	1.00	\$ 62,424	13	SR24
8/26/2009	HTH212LS	HILO MEDICAL CENTER	55810	Perm	B	IMAGING SPECIALIST I	1.00	\$ 71,496	1.00	\$ 71,496	03	SR22
8/28/2009	HTH212LS	KONA COMMUNITY HOSPITAL	55030	Perm	B	PRIVATE SECRETARY I	1.00	\$ 51,936	1.00	\$ 51,936	63	SR20
8/30/2009	HTH212LS	SAMUEL MAHELONA MEM HOSP	20790	Perm	B	KITCHEN HELPER	1.00	\$ 33,228	1.00	\$ 33,228	01	BC02
8/31/2009	HTH212LS	KAUAI VETERANS MEMORIAL HOSP	109329	Perm	B	STAFF PHYSICIAN	1.00	\$ 315,628	1.00	\$ 302,400	93	YS001
8/31/2009	HTH212LS	KONA COMMUNITY HOSPITAL	20276	Perm	B	DIETITIAN III	1.00	\$ 42,372	1.00	\$ 53,352	13	SR20
8/31/2009	HTH212LS	MAUI MEM MEDICAL CENTER	29023	Perm	B	GRADUATE NURSE II	0.90	\$ 47,747	0.90	\$ 53,052	79	SR17
8/31/2009	HTH212LS	MAUI MEM MEDICAL CENTER	36202	Perm	B	GRADUATE NURSE II	0.90	\$ 47,747	0.90	\$ 53,052	79	SR17
8/31/2009	HTH212LS	MAUI MEM MEDICAL CENTER	56362	Temp	B	GRADUATE NURSE II	0.90	\$ 47,747	0.90	\$ 53,052	79	SR17
8/31/2009	HTH212LS	MAUI MEM MEDICAL CENTER	56363	Temp	B	GRADUATE NURSE II	0.90	\$ 47,747	0.90	\$ 53,052	79	SR17
8/31/2009	HTH212LS	MAUI MEM MEDICAL CENTER	56364	Temp	B	GRADUATE NURSE II	0.90	\$ 47,747	0.90	\$ 53,052	79	SR17
8/31/2009	HTH212LS	MAUI MEM MEDICAL CENTER	56365	Temp	B	GRADUATE NURSE II	0.90	\$ 47,747	0.90	\$ 53,052	79	SR17
8/31/2009	HTH212LS	MAUI MEM MEDICAL CENTER	56368	Temp	B	GRADUATE NURSE II	0.90	\$ 47,747	0.90	\$ 53,052	79	SR17
8/31/2009	HTH212LS	MAUI MEM MEDICAL CENTER	56632	Perm	B	GRADUATE NURSE II	0.90	\$ 47,747	0.90	\$ 53,052	79	SR17
8/31/2009	HTH212LS	MAUI MEM MEDICAL CENTER	56634	Perm	B	GRADUATE NURSE II	0.90	\$ 47,747	0.90	\$ 53,052	79	SR17
8/31/2009	HTH212LS	MAUI MEM MEDICAL CENTER	55206	Temp	B	GRADUATE NURSE II	1.00	\$ 53,052	1.00	\$ 53,052	79	SR17
8/31/2009	HTH212LS	MAUI MEM MEDICAL CENTER	56633	Perm	B	REGISTERED PROF NURS	0.90	\$ 52,045	0.90	\$ 57,828	09	SR18
8/31/2009	HTH212LS	MAUI MEM MEDICAL CENTER	56249	Perm	B	REGISTERED PROF NURS	0.90	\$ 57,828	0.90	\$ 57,828	09	SR18
9/1/2009	HTH212LS	HALE HO'OLA HAMAKUA	20214	Perm	B	LICENSED PRACTICAL N	1.00	\$ 37,248	1.00	\$ 37,248	10	HE08
9/1/2009	HTH212LS	HILO MEDICAL CENTER	56034	Perm	B	HEALTH INFO TECH I	1.00	\$ 40,368	1.00	\$ 40,368	03	SR11
9/1/2009	HTH212LS	KAUAI VETERANS MEMORIAL HOSP	56671	Temp	B	REGISTERED PROF NURS	1.00	\$ 77,304	1.00	\$ 68,736	09	SR20
9/1/2009	HTH212LS	KULA HOSPITAL	109221	Perm	B	HOSPITAL ADMINISTRAT	1.00	\$ 115,000	1.00	\$ 115,000	00	MTI
9/1/2009	HTH212LS	KULA HOSPITAL	109357	Temp	B	STAFF PHYSICIAN	0.30	\$ 170,560	0.30	\$ 170,560	73	YH001
9/1/2009	HTH212LS	LEAHI HOSPITAL	56470	Perm	B	ADULT DAY HLTH AIDE	1.00	\$ 34,836	1.00	\$ 34,836	10	HE06
9/1/2009	HTH212LS	MAUI MEM MEDICAL CENTER	55204	Temp	B	REGISTERED PROF NURS	1.00	\$ 68,736	1.00	\$ 68,736	09	SR20
9/6/2009	HTH212LS	MAUI MEM MEDICAL CENTER	56712	Perm	B	REGISTERED PROF NURS	0.90	\$ 61,862	0.90	\$ 68,736	09	SR20
9/10/2009	HTH212LS	KONA COMMUNITY HOSPITAL	48426	Perm	B	REGISTERED PROF NURS	1.00	\$ 57,828	1.00	\$ 57,828	09	SR18
9/10/2009	HTH212LS	KONA COMMUNITY HOSPITAL	55398	Perm	B	REGISTERED PROF NURS	1.00	\$ 57,828	1.00	\$ 57,828	09	SR18
9/10/2009	HTH212LS	KONA COMMUNITY HOSPITAL	56597	Perm	B	REGISTERED PROF NURS	1.00	\$ 57,828	1.00	\$ 57,828	09	SR18
9/10/2009	HTH212LS	KONA COMMUNITY HOSPITAL	49210	Perm	B	REGISTERED PROF NURS	0.90	\$ 73,248	0.90	\$ 68,736	09	SR20
9/10/2009	HTH212LS	KONA COMMUNITY HOSPITAL	34202	Perm	B	REGISTERED PROF NURS	1.00	\$ 73,248	1.00	\$ 75,780	09	SR22
9/10/2009	HTH212LS	KONA COMMUNITY HOSPITAL	33941	Perm	B	REGISTERED PROF NURS	0.90	\$ 73,248	0.90	\$ 81,216	09	SR20
9/11/2009	HTH212LS	HILO MEDICAL CENTER	56493	Temp	B	PHARMACY TECHNICIAN	1.00	\$ 32,736	1.00	\$ 32,736	10	HE04
9/11/2009	HTH212LS	KONA COMMUNITY HOSPITAL	56598	Perm	B	REGISTERED PROF NURS	1.00	\$ 57,828	1.00	\$ 57,828	09	SR18
9/14/2009	HTH212LS	KULA HOSPITAL	47771	Perm	B	REGISTERED PROF NURS	1.00	\$ 68,736	1.00	\$ 68,736	09	SR20

Department of Health - Hawaii Health Systems Corporation
New Hires

Table 13

New Hire Effective		Facility	Position Number	Perm/Temp	MOF	Position Title	Budgeted	Budgeted	Actual	Actual	BU Code	SR Level
Date	Prog ID/Org						FTE	Salary	FTE	Salary		
9/14/2009	HTH212LS	MAUI MEM MEDICAL CENTER	56613	Perm	B	REGISTERED PROF NURS	1.00	\$ 68,736	1.00	\$ 68,736	09	SR20
9/17/2009	HTH212LS	LANAI COMMUNITY HOSP	55707	Perm	B	CERTIFIED NURSE AIDE	1.00	\$ 32,736	1.00	\$ 32,736	10	HE04
9/21/2009	HTH212LS	HILO MEDICAL CENTER	56738	Perm	B	IMAGING SPECIALIST I	1.00	\$ 58,860	1.00	\$ 58,860	03	SR22
9/21/2009	HTH212LS	KAUAI VETERANS MEMORIAL HOSP	30858	Perm	B	REGISTERED PROF NURS	1.00	\$ 77,304	1.00	\$ 68,736	09	SR20
9/22/2009	HTH212LS	HILO MEDICAL CENTER	56652	Perm	B	ADMITTING CLERK I	0.50	\$ 28,956	0.50	\$ 28,956	03	SR10
9/22/2009	HTH212LS	LEAHI HOSPITAL	56468	Perm	B	SECRETARY III	1.00	\$ 32,436	1.00	\$ 48,048	63	SR16
9/22/2009	HTH212LS	MAUI MEM MEDICAL CENTER	56724	Temp	B	TRANSPORTER	1.00	\$ 30,876	1.00	\$ 30,876	10	HE02
9/24/2009	HTH212LS	MAUI MEM MEDICAL CENTER	53573	Perm	B	REGISTERED PROF NURS	1.00	\$ 68,736	1.00	\$ 68,736	09	SR20
9/28/2009	HTH212LS	KAUAI VETERANS MEMORIAL HOSP	54689	Perm	B	OUTPATIENT CLINICAL	1.00	\$ 37,248	1.00	\$ 34,836	10	HE06
9/28/2009	HTH212LS	KONA COMMUNITY HOSPITAL	35030	Perm	B	IMAGING TECH FP	1.00	\$ 52,500	1.00	\$ 48,876	03	SR18
9/28/2009	HTH212LS	MAUI MEM MEDICAL CENTER	54880	Perm	B	REGISTERED PROF NURS	1.00	\$ 68,736	1.00	\$ 68,736	09	SR20
10/1/2009	HTH212LS	KAUAI VETERANS MEMORIAL HOSP	109360	Perm	B	STAFF PHYSICIAN	0.50	\$ 319,900	0.30	\$ 283,254	93	YS001
10/1/2009	HTH212LS	KOHALA HOSPITAL	20190	Perm	B	IMAGING TECH FP	1.00	\$ 48,800	1.00	\$ 48,876	03	SR18
10/1/2009	HTH212LS	LEAHI HOSPITAL	30203	Temp	B	CERTIFIED NURSE AIDE	1.00	\$ 32,736	1.00	\$ 32,739	10	HE04
10/5/2009	HTH212LS	HALE HO'OLA HAMAKUA	102125	Perm	B	HOSPITAL ADMINISTRAT	1.00	\$ 99,000	1.00	\$ 106,875	00	MTJ
10/5/2009	HTH212LS	KAUAI VETERANS MEMORIAL HOSP	56572	Temp	B	DATA PROCG USER SUPP	1.00	\$ 33,756	1.00	\$ 32,064	03	SR15
10/5/2009	HTH212LS	KONA COMMUNITY HOSPITAL	108591	Perm	B	ASST HOSPITAL ADMR	1.00	\$ 163,800	1.00	\$ 171,000	00	MTJ
10/5/2009	HTH212LS	MAUI MEM MEDICAL CENTER	36209	Perm	B	LICENSED PRACTICAL N	1.00	\$ 38,256	1.00	\$ 38,256	10	HE08
10/5/2009	HTH212LS	MAUI MEM MEDICAL CENTER	54449	Perm	B	IMAGING SPECIALIST I	1.00	\$ 63,720	1.00	\$ 63,720	03	SR22
10/6/2009	HTH212LS	MAUI MEM MEDICAL CENTER	54595	Perm	B	RESPIRATORY THERAPY	1.00	\$ 54,192	1.00	\$ 54,192	10	HE12
10/8/2009	HTH212LS	HILO MEDICAL CENTER	56658	Perm	B	REGISTERED PROF NURS	1.00	\$ 77,314	1.00	\$ 65,304	09	SR20
10/8/2009	HTH212LS	KAUAI VETERANS MEMORIAL HOSP	56672	Temp	B	SURGICAL TECHNICIAN	0.30	\$ 34,836	0.30	\$ 45,115	10	HE08
10/8/2009	HTH212LS	KONA COMMUNITY HOSPITAL	56689	Perm	B	HEALTH UNIT CLERK II	1.00	\$ 32,000	1.00	\$ 26,374	63	SR10
10/8/2009	HTH212LS	KONA COMMUNITY HOSPITAL	56696	Temp	B	REGISTERED PROF NURS	0.90	\$ 73,200	0.90	\$ 65,312	79	SR20
10/8/2009	HTH212LS	KONA COMMUNITY HOSPITAL	25682	Perm	B	REGISTERED PROF NURS	1.00	\$ 73,200	1.00	\$ 79,080	09	SR20
10/12/2009	HTH212LS	HILO MEDICAL CENTER	54177	Perm	B	NURSE PRACTITIONER I	1.00	\$ 92,220	1.00	\$ 87,600	29	SR26
10/12/2009	HTH212LS	MAUI MEM MEDICAL CENTER	55882	Perm	B	REGISTERED PROF NURS	0.50	\$ 68,736	0.50	\$ 65,304	09	SR20
10/12/2009	HTH212LS	MAUI MEM MEDICAL CENTER	54350	Perm	B	REGISTERED PROF NURS	1.00	\$ 68,736	1.00	\$ 65,304	09	SR20
10/12/2009	HTH212LS	MAUI MEM MEDICAL CENTER	55778	Perm	B	IMAGING SPECIALIST I	1.00	\$ 71,496	1.00	\$ 71,496	03	SR22
10/12/2009	HTH212LS	MAUI MEM MEDICAL CENTER	109186	Perm	B	STAFF PHYSICIAN	0.75	\$ 140,000	0.75	\$ 186,666	73	YS001
10/13/2009	HTH212LS	MAUI MEM MEDICAL CENTER	55372	Perm	B	ADMITTING CLERK I	1.00	\$ 27,756	1.00	\$ 26,364	03	SR10
10/14/2009	HTH212LS	KONA COMMUNITY HOSPITAL	56285	Temp	B	CONSTR & MAINT WORKE	1.00	\$ 47,300	1.00	\$ 44,554	01	BC09
10/18/2009	HTH212LS	HILO MEDICAL CENTER	20310	Perm	B	ADMITTING CLERK I	1.00	\$ 28,956	1.00	\$ 27,564	03	SR10
10/19/2009	HTH212LS	MAUI MEM MEDICAL CENTER	56545	Perm	B	REGISTERED PROF NURS	1.00	\$ 68,736	1.00	\$ 65,304	09	SR20
10/19/2009	HTH212LS	MAUI MEM MEDICAL CENTER	56541	Perm	B	PHYSICIAN ASST	1.00	\$ 100,000	1.00	\$ 100,008	13	SR28
10/20/2009	HTH212LS	MAUI MEM MEDICAL CENTER	109355	Temp	B	MEDICAL DIRECTOR	0.30	\$ 187,200	0.30	\$ 187,200	93	MTD
10/26/2009	HTH212LS	HILO MEDICAL CENTER	20339	Perm	B	KITCHEN HELPER	1.00	\$ 32,856	1.00	\$ 33,238	01	BC02
10/26/2009	HTH212LS	KONA COMMUNITY HOSPITAL	55687	Perm	B	PATIENT FIN SVCS MGR	1.00	\$ 64,920	1.00	\$ 83,446	23	SR26
10/27/2009	HTH212LS	HILO MEDICAL CENTER	20515	Perm	B	REGISTERED PROF NURS	1.00	\$ 57,828	1.00	\$ 54,936	09	SR18
10/28/2009	HTH212LS	KAUAI VETERANS MEMORIAL HOSP	30859	Perm	B	ACCOUNT CLERK III	1.00	\$ 41,177	1.00	\$ 32,064	03	SR11
10/29/2009	HTH212LS	HALE HO'OLA HAMAKUA	56741	Temp	B	REGISTERED PROF NURS	0.30	\$ 20,621	0.30	\$ 65,312	79	SR20
10/30/2009	HTH212LS	HILO MEDICAL CENTER	34692	Perm	B	JANITOR II	1.00	\$ 32,856	1.00	\$ 33,228	01	BC02

Department of Health - Hawaii Health Systems Corporation
New Hires

Table 13

New Hire Effective		Facility	Position Number	Perm/Temp	MOF	Position Title	Budgeted	Budgeted	Actual	Actual	BU Code	SR Level
Date	Prog ID/Org						FTE	Salary	FTE	Salary		
10/31/2009	HTH212LS	HILO MEDICAL CENTER	22736	Perm	B	CERTIFIED NURSE AIDE	1.00	\$ 38,604	1.00	\$ 38,604	10	HE04
10/31/2009	HTH212LS	HILO MEDICAL CENTER	20433	Perm	B	OCCUPATIONAL THERAPI	1.00	\$ 61,776	1.00	\$ 59,304	13	SR20
11/1/2009	HTH212LS	MAUI MEM MEDICAL CENTER	53859	Perm	B	NURSE AIDE FP	1.00	\$ 32,736	1.00	\$ 32,736	10	HE04
11/2/2009	HTH212LS	KAUAI VETERANS MEMORIAL HOSP	56571	Perm	B	KITCHEN HELPER	1.00	\$ 33,228	1.00	\$ 33,228	01	BC02
11/2/2009	HTH212LS	KAUAI VETERANS MEMORIAL HOSP	56559	Perm	B	PERSONNEL MGMT SPECI	1.00	\$ 60,084	1.00	\$ 59,304	73	SR24
11/2/2009	HTH212LS	KULA HOSPITAL	20088	Perm	B	PURCHASING TECHNICIA	1.00	\$ 31,212	1.00	\$ 29,652	03	SR13
11/4/2009	HTH212LS	MAUI MEM MEDICAL CENTER	41526	Perm	B	REGISTERED PROF NURS	1.00	\$ 68,736	1.00	\$ 65,304	09	SR20
11/7/2009	HTH212LS	MAUI MEM MEDICAL CENTER	55625	Perm	B	REGISTERED PROF NURS	0.90	\$ 68,736	0.90	\$ 65,304	09	SR20
11/9/2009	HTH210LA	HAWAII HEALTH SYSTEMS CORP	103493	Perm	B	VP/DIR OF HUMAN RESO	1.00	\$ 139,386	1.00	\$ 120,000	00	MTF
11/9/2009	HTH212LS	KAUAI VETERANS MEMORIAL HOSP	56673	Perm	B	IMAGING SPECIALIST I	1.00	\$ 68,649	1.00	\$ 42,192	03	SR22
11/9/2009	HTH212LS	MAUI MEM MEDICAL CENTER	56720	Perm	B	REGISTERED PROF NURS	0.90	\$ 68,736	0.90	\$ 65,304	09	SR20
11/10/2009	HTH212LS	MAUI MEM MEDICAL CENTER	53857	Perm	B	NURSE AIDE ENTRY	1.00	\$ 30,876	1.00	\$ 30,876	10	HE02
11/10/2009	HTH212LS	MAUI MEM MEDICAL CENTER	55568	Perm	B	REGISTERED PROF NURS	1.00	\$ 79,236	1.00	\$ 75,276	09	SR20
11/12/2009	HTH212LS	KONA COMMUNITY HOSPITAL	39856	Perm	B	CLERK III	1.00	\$ 27,512	1.00	\$ 24,384	03	SR08
11/16/2009	HTH212LS	HILO MEDICAL CENTER	20630	Perm	B	CERTIFIED NURSE AIDE	1.00	\$ 34,440	1.00	\$ 32,736	10	HE04
11/16/2009	HTH212LS	HILO MEDICAL CENTER	47665	Perm	B	IMAGING TECH ENTRY	1.00	\$ 55,740	1.00	\$ 45,168	03	SR16
11/16/2009	HTH212LS	MAUI MEM MEDICAL CENTER	54023	Perm	B	CREDIT & COLLECTION	1.00	\$ 41,040	1.00	\$ 38,988	03	SR13
11/16/2009	HTH212LS	MAUI MEM MEDICAL CENTER	56722	Perm	B	REGISTERED PROF NURS	0.90	\$ 68,736	0.90	\$ 65,304	09	SR20
11/16/2009	HTH212LS	MAUI MEM MEDICAL CENTER	25398	Perm	B	REGISTERED PROF NURS	1.00	\$ 68,736	1.00	\$ 65,304	09	SR20
11/16/2009	HTH212LS	MAUI MEM MEDICAL CENTER	44890	Perm	B	REGISTERED PROF NURS	1.00	\$ 68,736	1.00	\$ 65,304	09	SR20
11/23/2009	HTH212LS	HILO MEDICAL CENTER	20638	Perm	B	LICENSED PRACTICAL N	1.00	\$ 32,364	1.00	\$ 34,836	10	HE06
11/23/2009	HTH212LS	KAUAI VETERANS MEMORIAL HOSP	56661	Perm	B	ACCOUNT CLERK III	1.00	\$ 27,755	1.00	\$ 27,396	03	SR11
11/23/2009	HTH212LS	MAUI MEM MEDICAL CENTER	41240	Perm	B	HEALTH UNIT CLERK I	1.00	\$ 25,668	1.00	\$ 24,384	03	SR08
11/23/2009	HTH212LS	MAUI MEM MEDICAL CENTER	54840	Perm	B	REGISTERED PROF NURS	0.90	\$ 68,736	0.90	\$ 65,304	09	SR20
11/24/2009	HTH212LS	HALE HO'OLA HAMAKUA	50269	Perm	B	SECRETARY II	0.75	\$ 33,309	1.00	\$ 33,312	03	SR14
11/24/2009	HTH212LS	MAUI MEM MEDICAL CENTER	55387	Perm	B	MEDICAL TRANSCRIPTIONIST	1.00	\$ 30,035	1.00	\$ 28,538	03	SR12
12/1/2009	HTH212LS	MAUI MEM MEDICAL CENTER	36138	Perm	B	CLERK III	1.00	\$ 26,700	1.00	\$ 24,384	03	SR08
12/1/2009	HTH212LS	MAUI MEM MEDICAL CENTER	44916	Perm	B	HEALTH UNIT CLERK I	1.00	\$ 28,836	1.00	\$ 24,384	03	SR08
12/2/2009	HTH212LS	HILO MEDICAL CENTER	24915	Perm	B	IMAGING TECH FP	1.00	\$ 55,740	1.00	\$ 48,876	03	SR18
12/2/2009	HTH212LS	MAUI MEM MEDICAL CENTER	55628	Perm	B	REGISTERED PROF NURS	0.90	\$ 74,328	0.90	\$ 65,304	09	SR20
12/6/2009	HTH212LS	HILO MEDICAL CENTER	55811	Perm	B	IMAGING SPECIALIST I	0.00	\$ -	1.00	\$ 71,496	03	SR22
12/7/2009	HTH212LS	HILO MEDICAL CENTER	20603	Temp	B	LICENSED PRACTICAL N	1.00	\$ 34,836	1.00	\$ 34,836	10	HE06
12/7/2009	HTH212LS	HILO MEDICAL CENTER	56656	Temp	B	REGISTERED PROF NURS	1.00	\$ 79,236	0.90	\$ 65,304	09	SR20
12/7/2009	HTH212LS	KULA HOSPITAL	56765	Perm	B	CERTIFIED NURSE AIDE	1.00	\$ 32,736	1.00	\$ 30,876	10	HE02
12/7/2009	HTH212LS	KULA HOSPITAL	56762	Perm	B	CERTIFIED NURSE AIDE	1.00	\$ 32,736	1.00	\$ 30,876	10	HE02
12/7/2009	HTH212LS	KULA HOSPITAL	56763	Perm	B	CERTIFIED NURSE AIDE	1.00	\$ 32,736	1.00	\$ 30,876	10	HE02
12/7/2009	HTH212LS	KULA HOSPITAL	56764	Perm	B	CERTIFIED NURSE AIDE	1.00	\$ 32,736	1.00	\$ 30,876	10	HE02
12/7/2009	HTH212LS	MAUI MEM MEDICAL CENTER	26891	Perm	B	REGISTERED PROF NURS	1.00	\$ 77,304	1.00	\$ 65,304	09	SR20
12/9/2009	HTH212LS	MAUI MEM MEDICAL CENTER	41580	Perm	B	REGISTERED PROF NURS	0.90	\$ 74,328	0.90	\$ 65,304	09	SR20
12/10/2009	HTH212LS	KONA COMMUNITY HOSPITAL	54578	Perm	B	CERTIFIED NURSE AIDE	1.00	\$ 32,736	1.00	\$ 30,876	10	HE02
12/10/2009	HTH212LS	KONA COMMUNITY HOSPITAL	56001	Perm	B	REGISTERED PROF NURS	1.00	\$ 84,016	1.00	\$ 65,312	09	SR20
12/13/2009	HTH212LS	MAUI MEM MEDICAL CENTER	56549	Perm	B	REGISTERED PROF NURS	0.90	\$ 77,304	0.90	\$ 65,304	09	SR20

Department of Health - Hawaii Health Systems Corporation
New Hires

Table 13

New Hire Effective			Position Number	Perm/Temp	MOF	Position Title	Budgeted	Budgeted	Actual	Actual	BU Code	SR Level
Date	Prog ID/Org	Facility					FTE	Salary	FTE	Salary		
12/14/2009	HTH212LS	MAUI MEM MEDICAL CENTER	54866	Perm	B	NURSE AIDE ENTRY	1.00	\$ 32,736	1.00	\$ 30,876	10	HE02
12/14/2009	HTH212LS	MAUI MEM MEDICAL CENTER	53485	Perm	B	REGISTERED PROF NURS	1.00	\$ 83,244	1.00	\$ 65,304	09	SR20
12/16/2009	HTH212LS	HILO MEDICAL CENTER	56518	Temp	B	CLERK IV	0.00	\$ -	1.00	\$ 26,364	03	SR10
12/16/2009	HTH212LS	HILO MEDICAL CENTER	56742	Perm	B	CLERK IV	0.00	\$ -	1.00	\$ 26,364	03	SR10
12/16/2009	HTH212LS	HILO MEDICAL CENTER	38504	Temp	B	CERTIFIED NURSE AIDE	1.00	\$ 32,739	1.00	\$ 32,736	10	HE04
12/16/2009	HTH212LS	MAUI MEM MEDICAL CENTER	44406	Perm	B	SECURITY OFFICER I	1.00	\$ 32,424	1.00	\$ 29,652	03	SR13
12/17/2009	HTH212LS	HILO MEDICAL CENTER	53518	Perm	B	ADMITTING CLERK I	1.00	\$ 30,852	1.00	\$ 27,564	03	SR10
12/21/2009	HTH212LS	LEAHI HOSPITAL	56472	Perm	B	CERTIFIED NURSE AIDE	1.00	\$ 34,836	1.00	\$ 32,736	10	HE04
12/22/2009	HTH212LS	HILO MEDICAL CENTER	54072	Perm	B	REGISTERED PROF NURS	1.00	\$ 83,016	1.00	\$ 80,988	09	SR22
12/22/2009	HTH212LS	MAUI MEM MEDICAL CENTER	56529	Perm	B	EMERGENCY ROOM ASST	0.50	\$ 37,248	0.50	\$ 34,836	10	HE06
1/1/2010	HTH212LS	HILO MEDICAL CENTER	30275	Perm	B	ANESTHESIA AIDE FP	1.00	\$ 41,760	1.00	\$ 38,604	09	HE10
1/4/2010	HTH212LS	HALE HO'OLA HAMAKUA	56639	Perm	B	PHYSICAL THERAPIST III	0.00	\$ -	1.00	\$ 76,968	13	SR20
1/4/2010	HTH210LA	HAWAII HEALTH SYSTEMS CORP	56602	Perm	B	COMPUTER OPERATOR II	0.00	\$ -	1.00	\$ 32,064	03	SR15
1/4/2010	HTH212LS	HILO MEDICAL CENTER	22739	Perm	B	CERTIFIED NURSE AIDE ENTRY	1.00	\$ 30,876	1.00	\$ 30,876	10	HE02
1/4/2010	HTH212LS	HILO MEDICAL CENTER	56002	Perm	B	MANAGEMENT ANALYST I	0.00	\$ -	1.00	\$ 34,224	13	SR16
1/4/2010	HTH212LS	HILO MEDICAL CENTER	56744	Perm	B	DATA PROC SYSTEMS ANALYST I	1.00	\$ 36,024	1.00	\$ 34,224	13	SR16
1/4/2010	HTH212LS	HILO MEDICAL CENTER	56737	Perm	B	DATA PROC SYSTEMS ANALYST IV	1.00	\$ 45,576	1.00	\$ 54,828	13	SR22
1/4/2010	HTH212LS	KONA COMMUNITY HOSPITAL	47695	Perm	B	CLERK IV	1.00	\$ 39,474	1.00	\$ 43,472	03	SR10
1/4/2010	HTH212LS	KONA COMMUNITY HOSPITAL	46574	Perm	B	SURGICAL TECHNICIAN FP	1.00	\$ 38,937	1.00	\$ 45,708	10	HE08
1/4/2010	HTH212LS	KONA COMMUNITY HOSPITAL	56001	Perm	B	REGISTERED PROF NURSE III	1.00	\$ 84,016	1.00	\$ 65,304	09	SR20
1/4/2010	HTH212LS	KULA HOSPITAL	55263	Perm	B	BLDG & GRDS SUPVR I	1.00	\$ 48,552	1.00	\$ 46,128	02	F-109
1/4/2010	HTH212LS	KULA HOSPITAL	54796	Perm	B	REGISTERED PROF NURSE III	1.00	\$ 83,244	1.00	\$ 65,304	09	SR20
1/4/2010	HTH212LS	LEAHI HOSPITAL	56473	Perm	B	REGISTERED PROF NURSE III	1.00	\$ 81,216	1.00	\$ 65,304	09	SR20
1/4/2010	HTH212LS	MAUI MEM MEDICAL CENTER	19877	Perm	B	NURSE AIDE FP	1.00	\$ 32,736	1.00	\$ 32,736	10	HE04
1/5/2010	HTH212LS	HILO MEDICAL CENTER	53845	Perm	B	REGISTERED PROF NURSE II	1.00	\$ 65,304	0.90	\$ 54,936	09	SR18
1/5/2010	HTH212LS	KULA HOSPITAL	19938	Perm	B	ACCOUNT CLERK III	1.00	\$ 30,804	1.00	\$ 27,396	03	SR11
1/6/2010	HTH212LS	HILO MEDICAL CENTER	25289	Perm	B	REGISTERED PROF NURSE II	1.00	\$ 65,304	0.90	\$ 54,936	09	SR18
1/7/2010	HTH212LS	HILO MEDICAL CENTER	33936	Perm	B	NURSE AIDE FP	1.00	\$ 32,736	1.00	\$ 32,736	10	HE04
1/7/2010	HTH212LS	KULA HOSPITAL	109061	Perm	B	STAFF PHYSICIAN	1.00	\$ 175,000	1.00	\$ 175,000	73	YS001
1/8/2010	HTH212LS	KAUAI VETERANS MEMORIAL HOSP	41373	Perm	B	HEALTH UNIT CLERK I	1.00	\$ 27,221	1.00	\$ 24,384	03	SR08
1/8/2010	HTH212LS	MAUI MEM MEDICAL CENTER	56014	Temp	B	OCCUPATIONAL THERAPIST III	0.30	\$ 72,800	0.30	\$ 72,800	13	SR20
1/11/2010	HTH212LS	HILO MEDICAL CENTER	38514	Perm	B	NURSE AIDE ENTRY	1.00	\$ 30,876	1.00	\$ 30,876	10	HE02
1/11/2010	HTH212LS	HILO MEDICAL CENTER	20524	Perm	B	REGISTERED PROF NURSE II	1.00	\$ 65,304	0.90	\$ 54,936	09	SR18
1/11/2010	HTH212LS	KAUAI VETERANS MEMORIAL HOSP	56668	Perm	B	SOCIAL WORKER III	1.00	\$ 48,952	1.00	\$ 50,532	13	SR20
1/11/2010	HTH212LS	MAUI MEM MEDICAL CENTER	38073	Perm	B	SECURITY OFFICER I	1.00	\$ 30,804	1.00	\$ 29,652	03	SR13
1/11/2010	HTH212LS	MAUI MEM MEDICAL CENTER	40455	Perm	B	NURSE AIDE ENTRY	1.00	\$ 32,736	1.00	\$ 30,876	10	HE02
1/11/2010	HTH212LS	MAUI MEM MEDICAL CENTER	50636	Perm	B	PSYCHIATRIC AIDE FP	1.00	\$ 34,836	1.00	\$ 34,836	10	HE06
1/11/2010	HTH212LS	MAUI MEM MEDICAL CENTER	56717	Perm	B	REGISTERED PROF NURSE III	0.90	\$ 74,328	0.90	\$ 65,304	09	SR20
1/11/2010	HTH212LS	MAUI MEM MEDICAL CENTER	49399	Perm	B	REGISTERED PROF NURSE III	1.00	\$ 83,244	1.00	\$ 73,440	09	SR20
1/13/2010	HTH212LS	KONA COMMUNITY HOSPITAL	35788	Temp	B	CLERK TYPIST II	1.00	\$ 25,671	1.00	\$ 52,000	03	SR08
1/15/2010	HTH212LS	MALUHIA	20961	Perm	B	CLERK TYPIST III	0.00	\$ -	1.00	\$ 28,536	03	SR10
1/16/2010	HTH212LS	SAMUEL MAHELONA MEM HOSP	21792	Perm	B	CERTIFIED NURSE AIDE ENTRY	1.00	\$ 32,736	1.00	\$ 30,876	10	HE02

Department of Health - Hawaii Health Systems Corporation
New Hires

Table 13

New Hire Effective		Facility	Position Number	Perm/Temp	MOF	Position Title	Budgeted	Budgeted	Actual	Actual	BU Code	SR Level
Date	Prog ID/Org						FTE	Salary	FTE	Salary		
1/17/2010	HTH212LS	MAUI MEM MEDICAL CENTER	55416	Perm	B	IMAGING TECH ENTRY	1.00	\$ 53,040	1.00	\$ 50,256	03	SR16
1/19/2010	HTH212LS	HILO MEDICAL CENTER	49242	Perm	B	LAUNDRY WORKER I	1.00	\$ 33,780	1.00	\$ 34,164	01	BC03
1/19/2010	HTH212LS	KAUAI VETERANS MEMORIAL HOSP	41555	Perm	B	RECREATIONAL AIDE FP	1.00	\$ 38,604	1.00	\$ 34,836	10	HE06
1/19/2010	HTH212LS	KONA COMMUNITY HOSPITAL	56708	Temp	B	IMAGING SPECIALIST II	1.00	\$ 62,953	1.00	\$ 58,843	03	SR22
1/20/2010	HTH212LS	MAUI MEM MEDICAL CENTER	55585	Temp	B	PHYSICAL THERAPIST III	0.30	\$ 72,800	0.30	\$ 72,800	13	SR20
1/21/2010	HTH212LS	KONA COMMUNITY HOSPITAL	27319	Perm	B	ACCOUNTANT II	1.00	\$ 105,606	1.00	\$ 37,044	13	SR18
1/21/2010	HTH212LS	KONA COMMUNITY HOSPITAL	54000	Perm	B	REGISTERED PROF NURSE III	1.00	\$ 84,016	1.00	\$ 65,304	09	SR20
1/21/2010	HTH212LS	KONA COMMUNITY HOSPITAL	109178	Perm	B	ASST ADMR/CHIEF FIN OFFCR	1.00	\$ 160,000	1.00	\$ 185,120	00	MTH
1/22/2010	HTH212LS	MAUI MEM MEDICAL CENTER	19788	Perm	B	REGISTERED PROF NURSE III	1.00	\$ 74,328	1.00	\$ 77,160	09	SR20
1/25/2010	HTH212LS	HILO MEDICAL CENTER	20541	Perm	B	REGISTERED PROF NURSE II	1.00	\$ 65,304	1.00	\$ 54,936	09	SR18
1/25/2010	HTH212LS	MAUI MEM MEDICAL CENTER	55146	Perm	B	CLERK IV	0.80	\$ 30,036	0.80	\$ 26,364	03	SR10
2/1/2010	HTH212LS	HILO MEDICAL CENTER	55740	Perm	B	ADMITTING CLERK I	1.00	\$ 30,036	1.00	\$ 27,564	03	SR10
2/1/2010	HTH212LS	KONA COMMUNITY HOSPITAL	49206	Perm	B	REGISTERED PROF NURSE V	1.00	\$ 75,046	1.00	\$ 77,868	29	SR23
2/1/2010	HTH212LS	KULA HOSPITAL	56761	Perm	B	PHYSICAL THERAPY AIDE ENTRY	1.00	\$ 34,836	1.00	\$ 32,736	10	HE04
2/1/2010	HTH212LS	KULA HOSPITAL	20013	Perm	B	RECREATIONAL AIDE ENTRY	1.00	\$ 34,836	1.00	\$ 32,736	10	HE04
2/1/2010	HTH212LS	KULA HOSPITAL	55497	Perm	B	REGISTERED PROF NURSE III	0.60	\$ 79,236	0.60	\$ 65,304	09	SR20
2/1/2010	HTH212LS	MAUI MEM MEDICAL CENTER	55555	Perm	B	REGISTERED PROF NURSE III	1.00	\$ 74,328	1.00	\$ 65,304	09	SR20
2/1/2010	HTH212LS	MAUI MEM MEDICAL CENTER	56536	Perm	B	REGISTERED PROF NURSE III	1.00	\$ 74,328	1.00	\$ 65,304	09	SR20
2/1/2010	HTH212LS	MAUI MEM MEDICAL CENTER	109363	Perm	B	STAFF PHYSICIAN	1.00	\$ 350,000	1.00	\$ 350,000	73	YS001
2/3/2010	HTH212LS	KONA COMMUNITY HOSPITAL	20251	Perm	B	HEALTH UNIT CLERK II	1.00	\$ 32,901	0.80	\$ 26,364	03	SR10
2/4/2010	HTH212LS	KONA COMMUNITY HOSPITAL	56697	Perm	B	ACCOUNT CLERK III	1.00	\$ 36,000	1.00	\$ 27,396	03	SR11
2/4/2010	HTH212LS	LEAHI HOSPITAL	56786	Perm	B	RECREATIONAL THERAPIST IV	1.00	\$ 75,960	1.00	\$ 59,304	13	SR22
2/8/2010	HTH212LS	HILO MEDICAL CENTER	22739	Perm	B	CERTIFIED NURSE AIDE ENTRY	1.00	\$ 32,736	1.00	\$ 30,876	10	HE02
2/8/2010	HTH212LS	HILO MEDICAL CENTER	55763	Perm	B	CERTIFIED NURSE AIDE FP	1.00	\$ 34,836	1.00	\$ 32,736	10	HE04
2/8/2010	HTH212LS	MAUI MEM MEDICAL CENTER	55488	Perm	B	CLERK III	1.00	\$ 25,668	1.00	\$ 24,378	03	SR08
2/8/2010	HTH212LS	MAUI MEM MEDICAL CENTER	54511	Perm	B	CLERK III	1.00	\$ 27,756	1.00	\$ 24,384	03	SR08
2/8/2010	HTH212LS	MAUI MEM MEDICAL CENTER	56718	Perm	B	REGISTERED PROF NURSE III	0.90	\$ 74,328	0.90	\$ 65,304	09	SR20
2/9/2010	HTH210LA	HAWAII HEALTH SYSTEMS CORP	56604	Perm	B	COMPUTER OPERATOR II	1.00	\$ 35,064	1.00	\$ 32,064	03	SR15
2/10/2010	HTH212LS	LEAHI HOSPITAL	55909	Perm	B	REGISTERED PROF NURSE III	0.50	\$ 38,652	0.50	\$ 65,304	09	SR20
2/16/2010	HTH212LS	KAUAI VETERANS MEMORIAL HOSP	56677	Perm	B	REGISTERED PROF NURSE III	1.00	\$ 68,736	1.00	\$ 65,304	09	SR20
2/16/2010	HTH212LS	KAUAI VETERANS MEMORIAL HOSP	56677	Perm	B	REGISTERED PROF NURSE III	1.00	\$ 68,736	1.00	\$ 65,304	09	SR20
2/16/2010	HTH212LS	KONA COMMUNITY HOSPITAL	56423	Perm	B	ACCOUNT CLERK II	1.00	\$ 36,000	1.00	\$ 24,384	03	SR08
2/16/2010	HTH212LS	MAUI MEM MEDICAL CENTER	55852	Perm	B	TUMOR REGISTRAR TECH I	1.00	\$ 30,036	1.00	\$ 26,364	03	SR10
2/16/2010	HTH212LS	MAUI MEM MEDICAL CENTER	55995	Perm	B	EMERGENCY ROOM ASST ENTRY	0.50	\$ 37,248	0.50	\$ 34,836	10	HE06
2/17/2010	HTH212LS	HILO MEDICAL CENTER	20403	Perm	B	LAUNDRY HELPER I	1.00	\$ 32,856	1.00	\$ 33,228	01	BC02
2/17/2010	HTH212LS	MAUI MEM MEDICAL CENTER	55623	Perm	B	CLERK IV	1.00	\$ 27,756	1.00	\$ 26,374	03	SR10
2/18/2010	HTH212LS	KONA COMMUNITY HOSPITAL	25860	Perm	B	CERTIFIED NURSE AIDE ENTRY	1.00	\$ 32,471	1.00	\$ 30,876	10	HE02
2/18/2010	HTH212LS	KONA COMMUNITY HOSPITAL	54004	Perm	B	CERTIFIED NURSE AIDE ENTRY	1.00	\$ 32,618	0.60	\$ 30,876	10	HE02
2/18/2010	HTH212LS	KONA COMMUNITY HOSPITAL	25861	Perm	B	REGISTERED PROF NURSE III	0.80	\$ 81,144	1.00	\$ 73,440	09	SR20
2/20/2010	HTH212LS	KULA HOSPITAL	109285	Perm	B	STAFF PHYSICIAN	1.00	\$ 208,962	1.00	\$ 190,000	73	YS001
2/22/2010	HTH212LS	HILO MEDICAL CENTER	54281	Perm	B	REGISTERED PROF NURSE III	0.50	\$ 38,652	0.50	\$ 65,304	09	SR20
2/22/2010	HTH212LS	MAUI MEM MEDICAL CENTER	55928	Perm	B	PHARMACY TECHNICIAN ENTRY	1.00	\$ 34,836	1.00	\$ 32,736	10	HE04

Department of Health - Hawaii Health Systems Corporation
New Hires

Table 13

New Hire Effective Date	Prog ID/Org	Facility	Position Number	Perm/Temp	MOF	Position Title	Budgeted FTE	Budgeted Salary	Actual FTE	Actual Salary	BU Code	SR Level
2/24/2010	HTH212LS	MAUI MEM MEDICAL CENTER	54949	Perm	B	CLERK III	1.00	\$ 25,668	1.00	\$ 24,378	03	SR08
3/1/2010	HTH212LS	HILO MEDICAL CENTER	54268	Perm	B	RESPIRATORY THERAPY TECH FP	1.00	\$ 54,228	1.00	\$ 48,672	10	HE12
3/1/2010	HTH212LS	KAUAI VETERANS MEMORIAL HOSP	33113	Perm	B	LABORATORY ASSISTANT III	1.00	\$ 39,371	1.00	\$ 34,692	03	SR10
3/1/2010	HTH212LS	KAUAI VETERANS MEMORIAL HOSP	109317	Perm	B	STAFF PHYSICIAN	1.00	\$ 174,734	1.00	\$ 150,545	93	YS001
3/1/2010	HTH212LS	KULA HOSPITAL	23651	Temp	B	IMAGING TECH FP	0.30	\$ 53,040	0.30	\$ 53,040	03	SR18
3/1/2010	HTH212LS	MAUI MEM MEDICAL CENTER	19792	Perm	B	HEALTH INFO TECH I	1.00	\$ 28,836	1.00	\$ 27,396	03	SR11
3/1/2010	HTH212LS	SAMUEL MAHELONA MEM HOSP	56558	Perm	B	KITCHEN HELPER	1.00	\$ 33,228	1.00	\$ 33,228	01	BC02
3/2/2010	HTH212LS	HILO MEDICAL CENTER	34223	Perm	B	HEALTH UNIT CLERK II	1.00	\$ 27,756	1.00	\$ 33,312	03	SR10
3/8/2010	HTH212LS	KULA HOSPITAL	54294	Perm	B	HEALTH UNIT CLERK I	1.00	\$ 33,756	1.00	\$ 24,384	03	SR08
3/9/2010	HTH212LS	MAUI MEM MEDICAL CENTER	45836	Perm	B	MEDICAL TRANSCRIPTIONIST	1.00	\$ 30,036	1.00	\$ 28,538	03	SR12
3/14/2010	HTH212LS	MAUI MEM MEDICAL CENTER	56390	Perm	B	REGISTERED PROF NURSE III	1.00	\$ 77,304	1.00	\$ 73,440	09	SR20
3/15/2010	HTH212LS	HILO MEDICAL CENTER	20688	Perm	B	NURSE AIDE ENTRY	1.00	\$ 32,736	1.00	\$ 30,876	10	HE02
3/15/2010	HTH212LS	HILO MEDICAL CENTER	20678	Perm	B	CERTIFIED NURSE AIDE FP	1.00	\$ 32,736	1.00	\$ 32,736	10	HE04
3/15/2010	HTH212LS	MAUI MEM MEDICAL CENTER	55183	Perm	B	NURSE AIDE ENTRY	1.00	\$ 32,736	1.00	\$ 30,876	10	HE02
3/15/2010	HTH212LS	MAUI MEM MEDICAL CENTER	19750	Perm	B	NURSE AIDE ENTRY	1.00	\$ 35,412	1.00	\$ 30,876	10	HE02
3/15/2010	HTH212LS	MAUI MEM MEDICAL CENTER	55176	Perm	B	NURSE AIDE FP	1.00	\$ 32,736	1.00	\$ 32,736	10	HE04
3/15/2010	HTH212LS	MAUI MEM MEDICAL CENTER	55465	Perm	B	OCCUPATIONAL THERAPIST III	0.50	\$ 54,792	0.50	\$ 54,792	13	SR20
3/15/2010	HTH212LS	MAUI MEM MEDICAL CENTER	19681	Perm	B	REGISTERED PROF NURSE III	0.90	\$ 79,236	0.90	\$ 65,304	09	SR20
3/16/2010	HTH212LS	HILO MEDICAL CENTER	45805	Perm	B	REGISTERED PROF NURSE III	1.00	\$ 83,244	0.90	\$ 65,304	09	SR20
3/16/2010	HTH212LS	KONA COMMUNITY HOSPITAL	56700	Perm	B	GROUNDKEEPER I	1.00	\$ 32,485	1.00	\$ 33,228	01	BC02
3/16/2010	HTH212LS	KONA COMMUNITY HOSPITAL	20285	Perm	B	JANITOR II	1.00	\$ 32,485	1.00	\$ 33,228	01	BC02
3/16/2010	HTH212LS	MAUI MEM MEDICAL CENTER	56769	Perm	B	PERSONNEL MGMT SPECIALIST V	1.00	\$ 51,312	1.00	\$ 48,744	73	SR24
3/16/2010	HTH212LS	SAMUEL MAHELONA MEM HOSP	55514	Perm	B	HEALTH UNIT CLERK II	1.00	\$ 28,611	1.00	\$ 26,364	03	SR10
3/17/2010	HTH212LS	HALE HO'OLA HAMAKUA	56749	Perm	B	BLDG & GRDS UTILITY WORKER	1.00	\$ 36,960	1.00	\$ 36,960	01	BC05
3/17/2010	HTH212LS	KONA COMMUNITY HOSPITAL	25220	Perm	B	JANITOR II	1.00	\$ 32,485	1.00	\$ 33,228	01	BC02
3/18/2010	HTH212LS	KONA COMMUNITY HOSPITAL	54921	Perm	B	PATIENT ACCESS REP I	1.00	\$ 28,787	1.00	\$ 27,396	03	SR11
3/18/2010	HTH212LS	KONA COMMUNITY HOSPITAL	56706	Perm	B	REGISTERED PROF NURSE III	1.00	\$ 76,924	1.00	\$ 65,304	09	SR20
3/22/2010	HTH212LS	HILO MEDICAL CENTER	20503	Perm	B	REGISTERED PROF NURSE II	1.00	\$ 83,244	1.00	\$ 54,936	09	SR18
3/22/2010	HTH212LS	MAUI MEM MEDICAL CENTER	55823	Perm	B	TELEMETRY TECHNICIAN FP	1.00	\$ 37,248	1.00	\$ 37,248	10	HE08
3/22/2010	HTH212LS	MAUI MEM MEDICAL CENTER	55283	Perm	B	REGISTERED PROF NURSE III	0.90	\$ 79,236	0.90	\$ 65,304	09	SR20
3/23/2010	HTH212LS	HILO MEDICAL CENTER	34665	Perm	B	REGISTERED PROF NURSE III	1.00	\$ 79,236	1.00	\$ 65,304	09	SR20
3/23/2010	HTH212LS	MAUI MEM MEDICAL CENTER	55936	Perm	B	LICENSED PRACTICAL NURSE ENTRY	0.50	\$ 38,256	0.50	\$ 35,412	10	HE06
3/24/2010	HTH212LS	HILO MEDICAL CENTER	56636	Perm	B	CLERK IV	1.00	\$ 27,756	1.00	\$ 26,364	03	SR10
3/29/2010	HTH212LS	KONA COMMUNITY HOSPITAL	109178	Perm	B	ASST ADMR/CHIEF FIN OFFCR	1.00	\$ 160,000	1.00	\$ 175,750	00	MTH
3/29/2010	HTH212LS	MAUI MEM MEDICAL CENTER	55962	Perm	B	CLERK III	1.00	\$ 27,756	1.00	\$ 24,384	03	SR08
3/29/2010	HTH212LS	MAUI MEM MEDICAL CENTER	55575	Perm	B	SECURITY OFFICER I	1.00	\$ 31,212	1.00	\$ 29,652	03	SR13
3/29/2010	HTH212LS	MAUI MEM MEDICAL CENTER	40457	Perm	B	NURSE AIDE FP	1.00	\$ 32,736	1.00	\$ 32,736	10	HE04
3/29/2010	HTH212LS	MAUI MEM MEDICAL CENTER	19819	Perm	B	BLDG MAINT WORKER II	1.00	\$ 47,268	1.00	\$ 47,268	01	WS09
4/1/2010	HTH212LS	HALE HO'OLA HAMAKUA	56641	Perm	B	REGISTERED PROF NURSE III	1.00	\$ 79,236	0.75	\$ 65,304	09	SR20
4/1/2010	HTH212LS	HILO MEDICAL CENTER	43518	Perm	B	STORES CLERK II	1.00	\$ 30,036	1.00	\$ 24,384	03	SR08
4/1/2010	HTH212LS	HILO MEDICAL CENTER	101622	Perm	B	MEDICAL DIRECTOR	1.00	\$ 120,000	0.50	\$ 240,000	93	MTD
4/1/2010	HTH212LS	KONA COMMUNITY HOSPITAL	49214	Perm	B	PATIENT ACCESS REP I	1.00	\$ 28,786	1.00	\$ 27,396	03	SR11

Department of Health - Hawaii Health Systems Corporation
New Hires

Table 13

<u>New Hire Effective</u> Date	<u>Prog ID/Org</u>	<u>Facility</u>	<u>Position</u> Number	<u>Perm/</u> Temp	<u>MOF</u>	<u>Position Title</u>	<u>Budgeted</u> FTE	<u>Budgeted</u> Salary	<u>Actual</u> FTE	<u>Actual</u> Salary	<u>BU Code</u>	<u>SR Level</u>
4/1/2010	HTH212LS	MAUI MEM MEDICAL CENTER	56392	Temp	B	PHYSICAL THERAPIST ASST FP	0.30	\$ 43,784	0.30	\$ 43,784	10	HE10
4/5/2010	HTH212LS	HALE HO'OLA HAMAKUA	49439	Perm	B	CERTIFIED NURSE AIDE ENTRY	1.00	\$ 32,736	1.00	\$ 30,876	10	HE02
4/5/2010	HTH212LS	HILO MEDICAL CENTER	56754	Perm	B	LAUNDRY HELPER I	1.00	\$ 36,516	1.00	\$ 33,228	01	BC02
4/5/2010	HTH212LS	HILO MEDICAL CENTER	31208	Perm	B	PHARMACY TECHNICIAN FP	0.00	\$ -	1.00	\$ 34,836	10	HE06
4/5/2010	HTH212LS	HILO MEDICAL CENTER	31209	Perm	B	PHARMACY TECHNICIAN FP	1.00	\$ 42,360	1.00	\$ 34,836	10	HE06
4/5/2010	HTH212LS	HILO MEDICAL CENTER	54434	Perm	B	REGISTERED PROF NURSE III	1.00	\$ 79,236	0.90	\$ 65,304	09	SR20
4/5/2010	HTH212LS	KULA HOSPITAL	20102	Perm	B	ACCOUNT CLERK III	1.00	\$ 28,836	1.00	\$ 27,396	03	SR11
4/5/2010	HTH212LS	LEAHI HOSPITAL	53818	Perm	B	ADULT DAY HLTH AIDE FP	1.00	\$ 34,836	1.00	\$ 34,836	10	HE06
4/5/2010	HTH212LS	MAUI MEM MEDICAL CENTER	53513	Perm	B	NURSE AIDE ENTRY	1.00	\$ 32,736	1.00	\$ 30,876	10	HE02
4/7/2010	HTH212LS	HILO MEDICAL CENTER	56755	Perm	B	PHARMACIST I	0.00	\$ -	1.00	\$ 93,912	13	SR22
4/8/2010	HTH212LS	HILO MEDICAL CENTER	55810	Perm	B	IMAGING SPECIALIST II	1.00	\$ 71,496	1.00	\$ 71,496	03	SR22
4/11/2010	HTH212LS	MAUI MEM MEDICAL CENTER	42363	Perm	B	PHYSICAL THERAPIST III	0.50	\$ 62,400	0.50	\$ 62,400	13	SR20
4/12/2010	HTH212LS	HALE HO'OLA HAMAKUA	49460	Perm	B	CERTIFIED NURSE AIDE ENTRY	1.00	\$ 32,736	1.00	\$ 30,876	10	HE02
4/12/2010	HTH212LS	HILO MEDICAL CENTER	54343	Perm	B	CLERK III	0.50	\$ 12,834	0.50	\$ 24,384	03	SR08
4/12/2010	HTH212LS	HILO MEDICAL CENTER	20515	Perm	B	REGISTERED PROF NURSE II	1.00	\$ 77,304	1.00	\$ 54,936	09	SR18
4/12/2010	HTH212LS	KONA COMMUNITY HOSPITAL	56707	Perm	B	TUMOR REGISTRAR SPCLST III	0.00	\$ -	0.50	\$ 57,024	13	SR20
4/12/2010	HTH212LS	LANAI COMMUNITY HOSP	23013	Perm	B	REGISTERED PROF NURSE III	1.00	\$ 85,320	1.00	\$ 65,304	09	SR20
4/12/2010	HTH212LS	MAUI MEM MEDICAL CENTER	37367	Perm	B	REGISTERED PROF NURSE III	0.90	\$ 77,304	0.90	\$ 70,608	09	SR20
4/14/2010	HTH212LS	KULA HOSPITAL	56774	Perm	B	CLERK IV	1.00	\$ 27,756	1.00	\$ 26,364	03	SR10
4/15/2010	HTH212LS	KONA COMMUNITY HOSPITAL	46574	Perm	B	SURGICAL TECHNICIAN FP	1.00	\$ 38,937	1.00	\$ 37,248	10	HE08
4/17/2010	HTH212LS	MAUI MEM MEDICAL CENTER	56378	Temp	B	LICENSED PRACTICAL NURSE ENTRY	0.50	\$ 35,412	0.50	\$ 35,412	10	HE06
4/19/2010	HTH212LS	HALE HO'OLA HAMAKUA	49449	Perm	B	CERTIFIED NURSE AIDE ENTRY	1.00	\$ 32,736	1.00	\$ 30,876	10	HE02
4/19/2010	HTH212LS	HILO MEDICAL CENTER	20424	Perm	B	GENERAL LABORER II	1.00	\$ 33,780	1.00	\$ 34,164	01	BC03
4/19/2010	HTH212LS	HILO MEDICAL CENTER	55118	Perm	B	REGISTERED PROF NURSE III	1.00	\$ 68,736	0.90	\$ 65,304	09	SR20
4/20/2010	HTH212LS	HALE HO'OLA HAMAKUA	56838	Perm	B	CERTIFIED NURSE AIDE ENTRY	1.00	\$ 32,736	1.00	\$ 30,876	10	HE02
4/21/2010	HTH212LS	MAUI MEM MEDICAL CENTER	56770	Perm	B	MEDICAL TECHNOLOGIST IV	1.00	\$ 54,876	1.00	\$ 54,876	13	SR22
4/23/2010	HTH212LS	MAUI MEM MEDICAL CENTER	55406	Temp	B	IMAGING SPECIALIST II	0.30	\$ 63,710	0.30	\$ 63,710	03	SR22
4/26/2010	HTH212LS	HILO MEDICAL CENTER	45711	Perm	B	CENTRAL SUPPLY AIDE I	1.00	\$ 33,756	1.00	\$ 22,500	03	SR06
4/26/2010	HTH212LS	HILO MEDICAL CENTER	56636	Perm	B	CLERK IV	1.00	\$ 27,756	1.00	\$ 26,364	03	SR10
4/26/2010	HTH212LS	HILO MEDICAL CENTER	20502	Perm	B	REGISTERED PROF NURSE III	1.00	\$ 81,216	0.90	\$ 65,304	09	SR20
4/26/2010	HTH212LS	LEAHI HOSPITAL	56474	Perm	B	DEPARTMENTAL PERS OFFICER III	1.00	\$ 92,000	1.00	\$ 87,400	35	EM05
4/26/2010	HTH212LS	MAUI MEM MEDICAL CENTER	40009	Perm	B	CLERK IV	1.00	\$ 31,212	1.00	\$ 26,364	03	SR10
4/26/2010	HTH212LS	MAUI MEM MEDICAL CENTER	53745	Perm	B	REGISTERED PROF NURSE III	1.00	\$ 79,236	1.00	\$ 65,304	09	SR20
4/27/2010	HTH212LS	HILO MEDICAL CENTER	54306	Perm	B	PERSONNEL CLERK IV	1.00	\$ 36,516	1.00	\$ 27,396	63	SR11
4/28/2010	HTH212LS	HILO MEDICAL CENTER	55813	Perm	B	IMAGING SPECIALIST II	1.00	\$ 71,496	1.00	\$ 71,496	03	SR22
4/28/2010	HTH212LS	MAUI MEM MEDICAL CENTER	54345	Perm	B	RESPIRATORY THERAPY TECH FP	1.00	\$ 54,192	1.00	\$ 54,192	10	HE12
4/29/2010	HTH212LS	HILO MEDICAL CENTER	56322	Perm	B	ADMINISTRATIVE SVCS OFFR II	1.00	\$ 74,188	1.00	\$ 85,008	35	EM03
5/3/2010	HTH212LS	HILO MEDICAL CENTER	56323	Temp	B	REGISTERED PROF NURSE II	1.00	\$ 77,304	0.90	\$ 54,936	09	SR18
5/3/2010	HTH212LS	KULA HOSPITAL	19973	Perm	B	CERTIFIED NURSE AIDE ENTRY	1.00	\$ 37,248	1.00	\$ 30,876	10	HE02
5/3/2010	HTH212LS	LEAHI HOSPITAL	56787	Perm	B	CERTIFIED NURSE AIDE FP	1.00	\$ 32,736	1.00	\$ 32,736	10	HE04
5/3/2010	HTH212LS	MAUI MEM MEDICAL CENTER	54324	Perm	B	HEALTH UNIT CLERK I	1.00	\$ 27,756	1.00	\$ 24,384	03	SR08
5/3/2010	HTH212LS	MAUI MEM MEDICAL CENTER	56537	Perm	B	REGISTERED PROF NURSE III	1.00	\$ 74,328	1.00	\$ 65,304	09	SR20

Department of Health - Hawaii Health Systems Corporation
New Hires

Table 13

New Hire Effective Date	Prog ID/Org	Facility	Position Number	Perm/Temp	MOF	Position Title	Budgeted FTE	Budgeted Salary	Actual FTE	Actual Salary	BU Code	SR Level
5/3/2010	HTH212LS	MAUI MEM MEDICAL CENTER	19703	Perm	B	REGISTERED PROF NURSE III	0.90	\$ 77,304	0.90	\$ 65,304	09	SR20
5/4/2010	HTH212LS	MAUI MEM MEDICAL CENTER	19793	Perm	B	CLERK IV	1.00	\$ 28,836	1.00	\$ 26,364	03	SR10
5/10/2010	HTH212LS	HILO MEDICAL CENTER	56648	Temp	B	CLERK IV	0.00	\$ -	1.00	\$ 26,364	03	SR10
5/10/2010	HTH212LS	MAUI MEM MEDICAL CENTER	55204	Perm	B	REGISTERED PROF NURSE II	1.00	\$ 68,736	1.00	\$ 54,936	09	SR18
5/10/2010	HTH212LS	MAUI MEM MEDICAL CENTER	56548	Perm	B	REGISTERED PROF NURSE III	0.90	\$ 79,236	0.90	\$ 65,304	09	SR20
5/12/2010	HTH212LS	HILO MEDICAL CENTER	56748	Temp	B	NURSE AIDE FP	1.00	\$ 32,736	1.00	\$ 32,736	10	HE04
5/13/2010	HTH212LS	MAUI MEM MEDICAL CENTER	54346	Perm	B	RESPIRATORY THERAPY ASST FP	0.60	\$ 37,248	0.60	\$ 37,248	10	HE08
5/17/2010	HTH212LS	HILO MEDICAL CENTER	54626	Temp	B	CERTIFIED NURSE AIDE ENTRY	0.50	\$ 16,368	0.50	\$ 30,876	10	HE02
5/17/2010	HTH212LS	MAUI MEM MEDICAL CENTER	55020	Perm	B	LICENSED PRACTICAL NURSE ENTRY	0.50	\$ 40,092	0.50	\$ 35,412	10	HE06
5/17/2010	HTH212LS	MAUI MEM MEDICAL CENTER	54219	Perm	B	IMAGING TECH FP	1.00	\$ 54,048	1.00	\$ 53,040	03	SR18
5/18/2010	HTH212LS	HILO MEDICAL CENTER	54234	Temp	B	NURSE AIDE FP	1.00	\$ 32,736	1.00	\$ 32,736	10	HE04
5/24/2010	HTH212LS	HILO MEDICAL CENTER	55811	Perm	B	IMAGING SPECIALIST II	1.00	\$ 74,352	1.00	\$ 71,496	03	SR22
5/24/2010	HTH212LS	HILO MEDICAL CENTER	56757	Temp	B	PHARMACIST I	0.00	\$ -	1.00	\$ 93,912	13	SR22
5/24/2010	HTH212LS	MAUI MEM MEDICAL CENTER	56781	Temp	B	NURSE AIDE ENTRY	1.00	\$ 32,736	1.00	\$ 30,876	10	HE02
5/24/2010	HTH212LS	MAUI MEM MEDICAL CENTER	55889	Perm	B	GRADUATE NURSE II	1.00	\$ 74,328	1.00	\$ 50,400	79	SR17
5/24/2010	HTH212LS	MAUI MEM MEDICAL CENTER	56732	Perm	B	REGISTERED PROF NURSE II	0.90	\$ 74,328	0.90	\$ 54,936	09	SR18
5/26/2010	HTH212LS	MAUI MEM MEDICAL CENTER	56722	Temp	B	IMAGING SPECIALIST II	0.30	\$ 67,600	0.30	\$ 67,600	03	SR22
5/27/2010	HTH210LA	HAWAII HEALTH SYSTEMS CORP	103484	Perm	B	GENERAL PROFESSIONAL	0.00	\$ -	1.00	\$ 249,600	00	MTE
5/27/2010	HTH212LS	KONA COMMUNITY HOSPITAL	50228	Perm	B	PRE AUDIT CLERK I	1.00	\$ 67,492	1.00	\$ 27,396	03	SR11
5/27/2010	HTH212LS	MAUI MEM MEDICAL CENTER	56530	Perm	B	EMERGENCY ROOM ASST ENTRY	0.50	\$ 37,248	0.50	\$ 33,093	10	HE06
6/1/2010	HTH212LS	HALE HO'OLA HAMAKUA	56753	Perm	B	CLERK IV	1.00	\$ 26,364	1.00	\$ 26,364	03	SR10
6/1/2010	HTH212LS	HALE HO'OLA HAMAKUA	56839	Perm	B	CERTIFIED NURSE AIDE ENTRY	1.00	\$ 32,736	1.00	\$ 30,876	10	HE02
6/1/2010	HTH212LS	KAU HOSPITAL	56494	Perm	B	JANITOR II	1.00	\$ 32,864	1.00	\$ 33,228	01	BC02
6/1/2010	HTH212LS	KAUAI VETERANS MEMORIAL HOSP	30349	Perm	B	CERTIFIED NURSE AIDE FP	1.00	\$ 32,736	1.00	\$ 32,736	10	HE04
6/1/2010	HTH212LS	MAUI MEM MEDICAL CENTER	54510	Perm	B	CLERK IV	1.00	\$ 28,836	1.00	\$ 26,364	03	SR10
6/1/2010	HTH212LS	MAUI MEM MEDICAL CENTER	46498	Perm	B	REGISTERED PROF NURSE II	1.00	\$ 83,244	1.00	\$ 54,936	09	SR18
6/1/2010	HTH212LS	MAUI MEM MEDICAL CENTER	19673	Perm	B	REGISTERED PROF NURSE II	1.00	\$ 83,244	1.00	\$ 54,936	09	SR18
6/2/2010	HTH212LS	KAU HOSPITAL	56645	Perm	B	REGISTERED PROF NURSE III	1.00	\$ 68,736	1.00	\$ 65,304	09	SR20
6/2/2010	HTH212LS	MAUI MEM MEDICAL CENTER	56369	Temp	B	HEALTH UNIT CLERK II	1.00	\$ 27,747	1.00	\$ 26,374	63	SR10
6/6/2010	HTH212LS	SAMUEL MAHELONA MEM HOSP	56562	Perm	B	REGISTERED PROF NURSE III	1.00	\$ 68,304	1.00	\$ 65,304	09	SR20
6/7/2010	HTH212LS	HALE HO'OLA HAMAKUA	22826	Perm	B	LICENSED PRACTICAL NURSE FP	1.00	\$ 37,248	1.00	\$ 37,248	10	HE08
6/7/2010	HTH212LS	HILO MEDICAL CENTER	56760	Perm	B	HEALTH UNIT CLERK I	1.00	\$ 42,684	1.00	\$ 24,384	03	SR08
6/7/2010	HTH212LS	HILO MEDICAL CENTER	55998	Perm	B	PSYCHIATRIC AIDE ENTRY	0.50	\$ 17,418	0.50	\$ 32,736	10	HE04
6/7/2010	HTH212LS	HILO MEDICAL CENTER	55615	Perm	B	REGISTERED PROF NURSE III	1.00	\$ 85,320	0.90	\$ 65,304	09	SR20
6/7/2010	HTH212LS	KAUAI VETERANS MEMORIAL HOSP	45267	Perm	B	IMAGING MULTI SPCLST II	1.00	\$ 73,821	1.00	\$ 68,676	03	SR23
6/7/2010	HTH212LS	KULA HOSPITAL	55500	Perm	B	REGISTERED PROF NURSE III	0.90	\$ 79,236	0.90	\$ 73,440	09	SR20
6/7/2010	HTH212LS	MAUI MEM MEDICAL CENTER	26610	Perm	B	CLERK III	0.50	\$ 28,836	0.50	\$ 24,384	03	SR08
6/7/2010	HTH212LS	MAUI MEM MEDICAL CENTER	56782	Temp	B	NURSE AIDE ENTRY	1.00	\$ 32,736	1.00	\$ 30,876	10	HE02
6/7/2010	HTH212LS	MAUI MEM MEDICAL CENTER	55782	Perm	B	IMAGING SPECIALIST LEAD	1.00	\$ 84,864	1.00	\$ 77,352	03	SR24
6/7/2010	HTH212LS	SAMUEL MAHELONA MEM HOSP	20793	Perm	B	KITCHEN HELPER	1.00	\$ 33,228	1.00	\$ 33,228	01	BC02
6/9/2010	HTH212LS	LANAI COMMUNITY HOSP	22642	Temp	B	CERTIFIED NURSE AIDE ENTRY	0.30	\$ 32,739	0.30	\$ 30,876	10	HE02
6/10/2010	HTH212LS	HILO MEDICAL CENTER	45287	Perm	B	JANITOR II	1.00	\$ 32,856	1.00	\$ 33,228	01	BC02

New Hires

New Hire Effective Date	Prog ID/Org	Facility	Position Number	Perm/Temp	MOF	Position Title	Budgeted FTE	Budgeted Salary	Actual FTE	Actual Salary	BU Code	SR Level
6/10/2010	HTH212LS	KONA COMMUNITY HOSPITAL	27319	Perm	B	ACCOUNTANT II	1.00	\$ 52,803	1.00	\$ 43,296	13	SR18
6/14/2010	HTH212LS	HALE HO'OLA HAMAKUA	26410	Perm	B	CERTIFIED NURSE AIDE ENTRY	1.00	\$ 32,736	1.00	\$ 30,876	10	HE02
6/14/2010	HTH212LS	HALE HO'OLA HAMAKUA	56845	Perm	B	JANITOR II	1.00	\$ 33,228	1.00	\$ 33,228	01	BC02
6/14/2010	HTH212LS	HILO MEDICAL CENTER	53581	Perm	B	PSYCHIATRIC AIDE ENTRY	0.50	\$ 17,418	1.00	\$ 32,736	10	HE04
6/14/2010	HTH212LS	KULA HOSPITAL	47772	Perm	B	REGISTERED PROF NURSE III	1.00	\$ 74,328	1.00	\$ 70,608	09	SR20
6/14/2010	HTH212LS	MAUI MEM MEDICAL CENTER	56717	Perm	B	GRADUATE NURSE II	0.90	\$ 74,328	0.90	\$ 50,400	79	SR17
6/14/2010	HTH212LS	MAUI MEM MEDICAL CENTER	55870	Perm	B	GRADUATE NURSE II	0.90	\$ 77,304	0.90	\$ 50,400	79	SR17
6/14/2010	HTH212LS	MAUI MEM MEDICAL CENTER	55866	Perm	B	REGISTERED PROF NURSE II	1.00	\$ 74,328	1.00	\$ 54,936	09	SR18
6/16/2010	HTH212LS	HILO MEDICAL CENTER	56756	Perm	B	PHARMACIST I	0.00	\$ -	1.00	\$ 93,912	13	SR22
6/16/2010	HTH212LS	MAUI MEM MEDICAL CENTER	54949	Perm	B	CLERK III	1.00	\$ 25,668	1.00	\$ 24,378	03	SR08
6/16/2010	HTH212LS	MAUI MEM MEDICAL CENTER	38074	Perm	B	SECURITY OFFICER I	1.00	\$ 31,212	1.00	\$ 29,652	03	SR13
6/16/2010	HTH212LS	MAUI MEM MEDICAL CENTER	109366	Perm	B	STAFF PHYSICIAN	1.00	\$ 350,000	1.00	\$ 350,000	73	YS001
6/21/2010	HTH212LS	LEAHI HOSPITAL	18193	Perm	B	CERTIFIED NURSE AIDE FP	1.00	\$ 32,736	1.00	\$ 32,736	10	HE04
6/21/2010	HTH212LS	MAUI MEM MEDICAL CENTER	19882	Perm	B	REGISTERED PROF NURSE III	1.00	\$ 77,304	1.00	\$ 65,304	09	SR20
6/23/2010	HTH210LA	HAWAII HEALTH SYSTEMS CORP	55988	Perm	B	PRIVATE SECRETARY II	1.00	\$ 51,936	1.00	\$ 47,436	63	SR22
6/23/2010	HTH212LS	MAUI MEM MEDICAL CENTER	50636	Perm	B	PSYCHIATRIC AIDE FP	1.00	\$ 34,836	1.00	\$ 34,836	10	HE06
6/23/2010	HTH212LS	MAUI MEM MEDICAL CENTER	37365	Perm	B	REGISTERED PROF NURSE III	1.00	\$ 77,304	1.00	\$ 65,304	09	SR20
6/24/2010	HTH212LS	HILO MEDICAL CENTER	33250	Perm	B	JANITOR II	1.00	\$ 32,856	1.00	\$ 33,228	01	BC02
6/24/2010	HTH212LS	KONA COMMUNITY HOSPITAL	55235	Perm	B	REGISTERED PROF NURSE III	0.90	\$ 69,822	0.90	\$ 73,440	09	SR20
6/25/2010	HTH212LS	KAUAI VETERANS MEMORIAL HOSP	31551	Perm	B	REGISTERED PROF NURSE VI	1.00	\$ 97,491	1.00	\$ 77,868	29	SR24
6/25/2010	HTH212LS	MAUI MEM MEDICAL CENTER	56871	Temp	B	REGISTERED PROF NURSE III	1.00	\$ 74,328	1.00	\$ 65,304	09	SR20
6/28/2010	HTH212LS	MAUI MEM MEDICAL CENTER	55792	Perm	B	IMAGING TECH ENTRY	1.00	\$ 63,108	1.00	\$ 50,256	03	SR16
6/28/2010	HTH212LS	MAUI MEM MEDICAL CENTER	36201	Perm	B	GRADUATE NURSE II	1.00	\$ 83,244	1.00	\$ 50,400	79	SR17
6/28/2010	HTH212LS	MAUI MEM MEDICAL CENTER	54099	Perm	B	REGISTERED PROF NURSE II	1.00	\$ 79,236	1.00	\$ 54,936	09	SR18
6/28/2010	HTH212LS	MAUI MEM MEDICAL CENTER	49396	Perm	B	REGISTERED PROF NURSE III	1.00	\$ 77,304	1.00	\$ 65,304	09	SR20
6/30/2010	HTH212LS	KONA COMMUNITY HOSPITAL	55099	Perm	B	REGISTERED PROF NURSE III	0.50	\$ 37,232	0.90	\$ 70,608	09	SR20
7/1/2010	HTH210LA	HAWAII HEALTH SYSTEMS CORP	54006	Perm	B	PERSONNEL PROGRAM MANAGER	1.00	\$ 96,636	1.00	\$ 95,000	35	EM05
7/1/2010	HTH212LS	KONA COMMUNITY HOSPITAL	56285	Perm	B	CONSTR & MAINT WORKER I	1.00	\$ 43,118	1.00	\$ 44,544	01	BC09
7/1/2010	HTH212LS	KULA HOSPITAL	19993	Perm	B	JANITOR II	1.00	\$ 33,228	1.00	\$ 33,228	01	BC02
7/1/2010	HTH212LS	MAUI MEM MEDICAL CENTER	44913	Perm	B	DATA PROC SYSTEMS ANALYST IV	1.00	\$ 49,332	1.00	\$ 43,296	13	SR22
7/6/2010	HTH212LS	HILO MEDICAL CENTER	33929	Perm	B	CERTIFIED NURSE AIDE FP	1.00	\$ 30,876	1.00	\$ 32,736	10	HE04
7/6/2010	HTH212LS	LEAHI HOSPITAL	18282	Perm	B	REGISTERED PROF NURSE III	1.00	\$ 73,440	1.00	\$ 65,304	09	SR20
7/6/2010	HTH212LS	MAUI MEM MEDICAL CENTER	56781	Temp	B	NURSE AIDE FP	1.00	\$ 32,736	1.00	\$ 32,736	10	HE04
7/6/2010	HTH212LS	MAUI MEM MEDICAL CENTER	19835	Perm	B	JANITOR II	1.00	\$ 33,228	1.00	\$ 33,228	01	BC02
7/6/2010	HTH212LS	SAMUEL MAHELONA MEM HOSP	28036	Perm	B	HEALTH UNIT CLERK I	1.00	\$ 26,364	1.00	\$ 24,384	03	SR08
7/7/2010	HTH212LS	HALE HO'OLA HAMAKUA	56843	Perm	B	UTILITY WORKER	0.50	\$ 17,082	0.50	\$ 34,164	01	BC03
7/7/2010	HTH212LS	LEAHI HOSPITAL	56168	Perm	B	REGISTERED PROF NURSE III	1.00	\$ 73,440	1.00	\$ 65,304	09	SR20
7/8/2010	HTH212LS	KONA COMMUNITY HOSPITAL	56586	Perm	B	IMAGING ASST ENTRY	1.00	\$ 42,008	1.00	\$ 32,736	10	HE04
7/8/2010	HTH212LS	KONA COMMUNITY HOSPITAL	47546	Perm	B	IMAGING SPECIALIST II	1.00	\$ 62,953	1.00	\$ 58,860	03	SR22
7/9/2010	HTH212LS	KAU HOSPITAL	56842	Perm	B	CLERK IV	1.00	\$ 26,364	1.00	\$ 26,364	03	SR10
7/9/2010	HTH212LS	LANAI COMMUNITY HOSP	23022	Perm	B	JANITOR II	1.00	\$ 33,228	1.00	\$ 33,228	01	BC02
7/9/2010	HTH212LS	MAUI MEM MEDICAL CENTER	54819	Perm	B	REGISTERED PROF NURSE III	0.90	\$ 77,304	0.90	\$ 65,304	09	SR20

Department of Health - Hawaii Health Systems Corporation
New Hires

Table 13

New Hire Effective Date	Prog ID/Orq	Facility	Position Number	Perm/Temp	MOE	Position Title	Budgeted FTE	Budgeted Salary	Actual FTE	Actual Salary	BU Code	SR Level
7/11/2010	HTH212LS	MAUI MEM MEDICAL CENTER	56868	Perm	B	TRANSPORTER	1.00	\$ 30,876	1.00	\$ 30,876	10	HE02
7/12/2010	HTH212LS	KULA HOSPITAL	19964	Perm	B	CERTIFIED NURSE AIDE ENTRY	1.00	\$ 32,736	1.00	\$ 30,876	10	HE02
7/12/2010	HTH212LS	KULA HOSPITAL	20058	Perm	B	CERTIFIED NURSE AIDE ENTRY	1.00	\$ 32,736	1.00	\$ 30,876	10	HE02
7/12/2010	HTH212LS	MAUI MEM MEDICAL CENTER	22663	Perm	B	ADMITTING CLERK I	1.00	\$ 27,756	1.00	\$ 26,364	03	SR10
7/12/2010	HTH212LS	MAUI MEM MEDICAL CENTER	32001	Perm	B	NURSE AIDE ENTRY	1.00	\$ 32,736	1.00	\$ 30,876	10	HE02
7/12/2010	HTH212LS	MAUI MEM MEDICAL CENTER	55735	Perm	B	SURGICAL TECHNICIAN FP	1.00	\$ 42,912	1.00	\$ 42,912	10	HE08
7/12/2010	HTH212LS	MAUI MEM MEDICAL CENTER	55418	Perm	B	IMAGING TECH FP	1.00	\$ 55,116	1.00	\$ 53,040	03	SR18
7/12/2010	HTH212LS	MAUI MEM MEDICAL CENTER	56361	Perm	B	REGISTERED PROF NURSE II	1.00	\$ 74,328	1.00	\$ 54,936	09	SR18
7/12/2010	HTH212LS	MAUI MEM MEDICAL CENTER	19701	Perm	B	REGISTERED PROF NURSE II	1.00	\$ 77,304	1.00	\$ 54,936	09	SR18
7/16/2010	HTH212LS	HILO MEDICAL CENTER	54443	Perm	B	CLERK III	1.00	\$ 27,396	1.00	\$ 24,384	03	SR08
7/16/2010	HTH212LS	HILO MEDICAL CENTER	34158	Perm	B	CREDIT & COLLECTION CLERK	1.00	\$ 38,988	1.00	\$ 29,652	03	SR13
7/16/2010	HTH212LS	KAUAI VETERANS MEMORIAL HOSP	20895	Perm	B	MEDICAL TECHNOLOGIST III	0.30	\$ 24,669	1.00	\$ 49,344	13	SR20
7/19/2010	HTH212LS	LEAHI HOSPITAL	18299	Perm	B	CERTIFIED NURSE AIDE FP	1.00	\$ 32,736	1.00	\$ 32,736	10	HE04
7/19/2010	HTH212LS	MAUI MEM MEDICAL CENTER	55209	Perm	B	NURSE AIDE FP	1.00	\$ 32,736	1.00	\$ 32,736	10	HE04
7/20/2010	HTH212LS	HILO MEDICAL CENTER	34223	Perm	B	HEALTH UNIT CLERK I	1.00	\$ 33,312	1.00	\$ 24,384	03	SR08
7/20/2010	HTH212LS	LANAI COMMUNITY HOSP	54829	Temp	B	KITCHEN HELPER	0.30	\$ 33,228	0.30	\$ 31,574	01	BC02
7/20/2010	HTH212LS	MAUI MEM MEDICAL CENTER	19789	Perm	B	PHYSICAL THERAPIST IV	1.00	\$ 78,924	1.00	\$ 67,344	23	SR22
7/22/2010	HTH212LS	MAUI MEM MEDICAL CENTER	37878	Perm	B	CLERK III	1.00	\$ 25,668	1.00	\$ 24,384	03	SR08
7/23/2010	HTH212LS	HILO MEDICAL CENTER	56656	Perm	B	REGISTERED PROF NURSE III	0.90	\$ 65,304	0.90	\$ 65,304	09	SR20
7/26/2010	HTH212LS	KAUAI VETERANS MEMORIAL HOSP	56665	Perm	B	LICENSED PRACTICAL NURSE ENTRY	1.00	\$ 34,836	1.00	\$ 34,836	10	HE06
7/26/2010	HTH212LS	KAUAI VETERANS MEMORIAL HOSP	55334	Perm	B	LICENSED PRACTICAL NURSE ENTRY	1.00	\$ 34,836	1.00	\$ 34,836	10	HE06
7/26/2010	HTH212LS	KONA COMMUNITY HOSPITAL	21860	Perm	B	REGISTERED PROF NURSE III	0.50	\$ 37,457	0.50	\$ 65,304	09	SR20
7/28/2010	HTH212LS	HALE HO'OLA HAMAKUA	56741	Perm	B	REGISTERED PROF NURSE III	1.00	\$ 65,304	1.00	\$ 65,304	09	SR20
7/29/2010	HTH210LA	HAWAII HEALTH SYSTEMS CORP	54005	Perm	B	PERSONNEL PROGRAM OFFICER	1.00	\$ 83,824	1.00	\$ 90,072	35	EM03
8/1/2010	HTH212LS	KULA HOSPITAL	54213	Perm	B	TRANSPORTER	1.00	\$ 30,876	1.00	\$ 30,876	10	HE02
8/1/2010	HTH212LS	MAUI MEM MEDICAL CENTER	109367	Perm	B	STAFF PHYSICIAN	1.00	\$ 350,000	1.00	\$ 350,000	73	YS001
8/2/2010	HTH212LS	HILO MEDICAL CENTER	20655	Perm	B	CERTIFIED NURSE AIDE ENTRY	1.00	\$ 30,876	1.00	\$ 30,876	10	HE02
8/2/2010	HTH212LS	HILO MEDICAL CENTER	54787	Perm	B	CERTIFIED NURSE AIDE ENTRY	1.00	\$ 30,876	1.00	\$ 30,876	10	HE02
8/2/2010	HTH212LS	HILO MEDICAL CENTER	56738	Perm	B	IMAGING SPECIALIST II	1.00	\$ 58,860	1.00	\$ 58,860	03	SR22
8/2/2010	HTH212LS	KULA HOSPITAL	54942	Perm	B	CERTIFIED NURSE AIDE ENTRY	1.00	\$ 32,736	1.00	\$ 30,876	10	HE02
8/2/2010	HTH212LS	KULA HOSPITAL	56762	Perm	B	CERTIFIED NURSE AIDE ENTRY	1.00	\$ 32,736	1.00	\$ 30,876	10	HE02
8/2/2010	HTH212LS	KULA HOSPITAL	20003	Perm	B	JANITOR II	1.00	\$ 33,228	1.00	\$ 33,228	01	BC02
8/2/2010	HTH212LS	MAUI MEM MEDICAL CENTER	19869	Perm	B	CLERK III	1.00	\$ 32,424	1.00	\$ 24,384	03	SR08
8/2/2010	HTH212LS	MAUI MEM MEDICAL CENTER	55986	Perm	B	LICENSED PRACTICAL NURSE ENTRY	0.50	\$ 35,808	0.50	\$ 35,412	10	HE06
8/2/2010	HTH212LS	MAUI MEM MEDICAL CENTER	36209	Perm	B	LICENSED PRACTICAL NURSE ENTRY	1.00	\$ 38,256	1.00	\$ 35,412	10	HE06
8/2/2010	HTH212LS	MAUI MEM MEDICAL CENTER	19699	Perm	B	REGISTERED PROF NURSE III	1.00	\$ 77,304	1.00	\$ 65,304	09	SR20
8/2/2010	HTH212LS	MAUI MEM MEDICAL CENTER	56869	Perm	B	IMAGING SPECIALIST II	1.00	\$ 67,596	1.00	\$ 67,596	03	SR22
8/4/2010	HTH212LS	MAUI MEM MEDICAL CENTER	56775	Temp	B	REGISTERED PROF NURSE II	0.90	\$ 74,328	0.90	\$ 54,936	09	SR18
8/6/2010	HTH212LS	HILO MEDICAL CENTER	56847	Perm	B	ADMINISTRATIVE SVCS OFFR I	1.00	\$ 48,744	1.00	\$ 60,000	35	EM01
8/6/2010	HTH212LS	MAUI MEM MEDICAL CENTER	56725	Perm	B	HEALTH UNIT CLERK I	0.50	\$ 28,836	0.50	\$ 24,378	03	SR08
8/9/2010	HTH212LS	HILO MEDICAL CENTER	22742	Perm	B	CERTIFIED NURSE AIDE ENTRY	1.00	\$ 30,876	1.00	\$ 30,876	10	HE02
8/9/2010	HTH212LS	KULA HOSPITAL	54906	Perm	B	CLERK IV	1.00	\$ 28,836	1.00	\$ 26,364	03	SR10

Department of Health - Hawaii Health Systems Corporation
New Hires

Table 13

New Hire Effective Date	Prog ID/Org	Facility	Position Number	Perm/Temp	MOF	Position Title	Budgeted	Budgeted	Actual	Actual	BU Code	SR Level
							FTE	Salary	FTE	Salary		
8/10/2010	HTH212LS	LEAHI HOSPITAL	56794	Perm	B	REGISTERED PROF NURSE V *	1.00	\$ 87,600	1.00	\$ 90,696	09	SR23
8/11/2010	HTH212LS	HILO MEDICAL CENTER	20646	Perm	B	LICENSED PRACTICAL NURSE FP	1.00	\$ 35,412	1.00	\$ 35,412	10	HE08
8/16/2010	HTH212LS	HALE HO'OLA HAMAKUA	56844	Perm	B	JANITOR II	1.00	\$ 33,228	1.00	\$ 33,228	01	BC02
8/16/2010	HTH212LS	MAUI MEM MEDICAL CENTER	56623	Perm	B	NURSE AIDE ENTRY	0.50	\$ 32,736	0.50	\$ 30,876	10	HE02
8/16/2010	HTH212LS	MAUI MEM MEDICAL CENTER	55236	Perm	B	NURSE AIDE FP	0.50	\$ 32,736	0.50	\$ 31,096	10	HE04
8/16/2010	HTH212LS	MAUI MEM MEDICAL CENTER	19710	Perm	B	NURSE AIDE FP	1.00	\$ 32,736	1.00	\$ 32,736	10	HE04
8/16/2010	HTH212LS	MAUI MEM MEDICAL CENTER	56767	Perm	B	NURSE AIDE FP	1.00	\$ 32,736	1.00	\$ 32,736	10	HE04
8/16/2010	HTH212LS	MAUI MEM MEDICAL CENTER	19692	Perm	B	REGISTERED PROF NURSE II	1.00	\$ 79,236	1.00	\$ 54,936	09	SR18
8/16/2010	HTH212LS	MAUI MEM MEDICAL CENTER	56538	Perm	B	REGISTERED PROF NURSE III	1.00	\$ 74,328	1.00	\$ 65,304	09	SR20
8/19/2010	HTH212LS	KULA HOSPITAL	20028	Perm	B	BLDG & GRDS UTILITY WORKER	1.00	\$ 36,960	1.00	\$ 36,960	01	BC05
8/23/2010	HTH212LS	HALE HO'OLA HAMAKUA	54487	Perm	B	CERTIFIED NURSE AIDE ENTRY	1.00	\$ 32,736	1.00	\$ 30,876	10	HE02
8/23/2010	HTH212LS	MAUI MEM MEDICAL CENTER	43129	Perm	B	TRANSPORTER	1.00	\$ 30,876	1.00	\$ 30,876	10	HE02
8/23/2010	HTH212LS	MAUI MEM MEDICAL CENTER	55871	Temp	B	PHYSICAL THERAPIST III	0.30	\$ 72,800	0.30	\$ 72,800	13	SR20
8/24/2010	HTH212LS	MAUI MEM MEDICAL CENTER	55623	Perm	B	CLERK IV	1.00	\$ 27,756	1.00	\$ 26,374	03	SR10
8/24/2010	HTH212LS	MAUI MEM MEDICAL CENTER	29028	Perm	B	REGISTERED PROF NURSE III	1.00	\$ 77,304	1.00	\$ 65,304	09	SR20
8/25/2010	HTH212LS	HILO MEDICAL CENTER	20329	Perm	B	COOK II	1.00	\$ 43,788	1.00	\$ 41,592	01	BC08
8/25/2010	HTH212LS	MAUI MEM MEDICAL CENTER	49397	Perm	B	REGISTERED PROF NURSE III	1.00	\$ 77,304	1.00	\$ 65,304	09	SR20
8/27/2010	HTH212LS	MAUI MEM MEDICAL CENTER	44884	Perm	B	REGISTERED PROF NURSE III	1.00	\$ 74,328	1.00	\$ 65,304	09	SR20
8/28/2010	HTH212LS	HILO MEDICAL CENTER	48566	Perm	B	REGISTERED PROF NURSE III	0.90	\$ 49,440	1.00	\$ 65,304	09	SR20
8/30/2010	HTH212LS	HILO MEDICAL CENTER	47837	Perm	B	REGISTERED PROF NURSE III	0.60	\$ 45,156	0.90	\$ 65,304	09	SR20
8/30/2010	HTH212LS	KAUAI VETERANS MEMORIAL HOSP	55681	Perm	B	REGISTERED PROF NURSE III	1.00	\$ 65,304	1.00	\$ 65,304	09	SR20
8/30/2010	HTH212LS	MAUI MEM MEDICAL CENTER	56624	Perm	B	NURSE AIDE ENTRY	0.50	\$ 32,736	0.50	\$ 30,876	10	HE02
8/30/2010	HTH212LS	MAUI MEM MEDICAL CENTER	51500	Perm	B	NURSE AIDE FP	1.00	\$ 32,736	1.00	\$ 32,736	10	HE04
8/30/2010	HTH212LS	MAUI MEM MEDICAL CENTER	19828	Perm	B	JANITOR II	1.00	\$ 33,228	1.00	\$ 33,228	01	BC02
8/30/2010	HTH212LS	MAUI MEM MEDICAL CENTER	21574	Perm	B	MATERIALS MANAGEMENT III	1.00	\$ 49,932	1.00	\$ 45,036	13	SR20
9/1/2010	HTH212LS	HILO MEDICAL CENTER	56853	Perm	B	CLERK IV	1.00	\$ 26,364	1.00	\$ 26,364	03	SR10
9/1/2010	HTH212LS	HILO MEDICAL CENTER	51508	Perm	B	ADMITTING CLERK I	1.00	\$ 27,564	1.00	\$ 27,564	03	SR10
9/1/2010	HTH212LS	HILO MEDICAL CENTER	56493	Perm	B	PHARMACY TECHNICIAN ENTRY	1.00	\$ 32,736	1.00	\$ 32,736	10	HE04
9/1/2010	HTH212LS	HILO MEDICAL CENTER	20603	Perm	B	LICENSED PRACTICAL NURSE ENTRY	1.00	\$ 34,836	1.00	\$ 34,836	10	HE06
9/1/2010	HTH212LS	HILO MEDICAL CENTER	20444	Perm	B	PHYSICAL THERAPIST III	1.00	\$ 62,400	1.00	\$ 62,400	13	SR20
9/1/2010	HTH212LS	HILO MEDICAL CENTER	109182	Perm	B	STAFF SURGEON	1.00	\$ 292,500	1.00	\$ 292,500	93	YS001
9/1/2010	HTH212LS	LEAHI HOSPITAL	18478	Perm	B	JANITOR II	1.00	\$ 33,228	1.00	\$ 33,228	01	BC02
9/1/2010	HTH212LS	MAUI MEM MEDICAL CENTER	19769	Perm	B	OPERATING ROOM AIDE ENTRY	1.00	\$ 32,736	1.00	\$ 30,876	10	HE02
9/1/2010	HTH212LS	MAUI MEM MEDICAL CENTER	19697	Perm	B	REGISTERED PROF NURSE II	0.60	\$ 85,320	0.60	\$ 54,936	09	SR18
9/1/2010	HTH212LS	MAUI MEM MEDICAL CENTER	109361	Perm	B	ASST ADMR PHYSICIAN PRAC DIR	1.00	\$ 120,000	1.00	\$ 105,000	00	MTI
9/2/2010	HTH212LS	KONA COMMUNITY HOSPITAL	49215	Perm	B	CLERK III	1.00	\$ 27,512	1.00	\$ 24,384	03	SR08
9/2/2010	HTH212LS	KONA COMMUNITY HOSPITAL	56814	Perm	B	CERTIFIED NURSE AIDE ENTRY	1.00	\$ 32,471	1.00	\$ 30,876	10	HE02
9/2/2010	HTH212LS	KONA COMMUNITY HOSPITAL	56815	Perm	B	CERTIFIED NURSE AIDE FP	1.00	\$ 32,128	1.00	\$ 32,736	10	HE04
9/7/2010	HTH212LS	HALE HO'OLA HAMAKUA	56841	Perm	B	CERTIFIED NURSE AIDE ENTRY	1.00	\$ 30,876	1.00	\$ 30,876	10	HE02
9/7/2010	HTH212LS	HILO MEDICAL CENTER	56851	Perm	B	DATA PROC SYSTEMS ANALYST I	1.00	\$ 34,224	1.00	\$ 34,224	13	SR16
9/7/2010	HTH212LS	HILO MEDICAL CENTER	54146	Perm	B	REGISTERED PROF NURSE III	0.90	\$ 65,304	0.90	\$ 65,304	09	SR20
9/7/2010	HTH212LS	HILO MEDICAL CENTER	56854	Perm	B	REGISTERED PROF NURSE III	1.00	\$ 65,304	1.00	\$ 65,304	09	SR20

New Hires

New Hire Effective Date	Prog ID/Org	Facility	Position Number	Perm/Temp	MOF	Position Title	Budgeted FTE	Budgeted Salary	Actual FTE	Actual Salary	BU Code	SR Level
9/7/2010	HTH212LS	HILO MEDICAL CENTER	55535	Perm	B	CONTRACTS MANAGER II	1.00	\$ 69,396	1.00	\$ 78,024	13	SR26
9/7/2010	HTH212LS	KAUAI VETERANS MEMORIAL HOSP	28582	Perm	B	REGISTERED PROF NURSE III	1.00	\$ 65,304	1.00	\$ 65,304	09	SR20
9/7/2010	HTH212LS	KAUAI VETERANS MEMORIAL HOSP	109376	Perm	B	STAFF PHYSICIAN	1.00	\$ 127,342	1.00	\$ 205,000	93	YS001
9/7/2010	HTH212LS	LANAI COMMUNITY HOSP	56730	Temp	B	BLDG MAINT WORKER I	0.30	\$ 44,544	0.30	\$ 42,307	01	BC09
9/7/2010	HTH212LS	LEAHI HOSPITAL	55909	Perm	B	REGISTERED PROF NURSE III	0.50	\$ 32,652	0.50	\$ 65,304	09	SR20
9/7/2010	HTH212LS	MAUI MEM MEDICAL CENTER	55916	Perm	B	JANITOR II	1.00	\$ 33,228	1.00	\$ 33,228	01	BC02
9/8/2010	HTH212LS	HALE HO'OLA HAMAKUA	53440	Perm	B	VOLUNTEER SERVICES COORDINATOR	1.00	\$ 40,020	1.00	\$ 40,020	13	SR20
9/11/2010	HTH212LS	MAUI MEM MEDICAL CENTER	55382	Perm	B	SPEECH PATHOLOGIST IV	0.50	\$ 75,444	0.50	\$ 64,126	13	SR22
9/13/2010	HTH212LS	HALE HO'OLA HAMAKUA	56921	Perm	B	RECREATIONAL AIDE FP	1.00	\$ 34,836	1.00	\$ 34,836	10	HE06
9/13/2010	HTH212LS	HALE HO'OLA HAMAKUA	55475	Perm	B	OCCUPATIONAL THERAPIST III	0.00	\$ -	0.50	\$ 66,564	13	SR20
9/13/2010	HTH212LS	HILO MEDICAL CENTER	53899	Perm	B	PERSONNEL CLERK IV	1.00	\$ 32,064	1.00	\$ 27,396	63	SR11
9/13/2010	HTH212LS	HILO MEDICAL CENTER	30271	Perm	B	CERTIFIED NURSE AIDE ENTRY	1.00	\$ 30,876	1.00	\$ 30,876	10	HE02
9/13/2010	HTH212LS	HILO MEDICAL CENTER	56852	Perm	B	DATA PROC SYSTEMS ANALYST IV	1.00	\$ 43,296	1.00	\$ 43,296	13	SR22
9/13/2010	HTH212LS	HILO MEDICAL CENTER	20449	Perm	B	IMAGING TECH ENTRY	1.00	\$ 51,732	1.00	\$ 45,168	03	SR16
9/13/2010	HTH212LS	KULA HOSPITAL	56763	Perm	B	CERTIFIED NURSE AIDE ENTRY	1.00	\$ 32,736	1.00	\$ 30,876	10	HE02
9/13/2010	HTH212LS	MAUI MEM MEDICAL CENTER	53492	Perm	B	ADMITTING CLERK I	0.50	\$ 27,756	0.50	\$ 26,374	03	SR10
9/13/2010	HTH212LS	MAUI MEM MEDICAL CENTER	56228	Temp	B	TRANSPORTER	1.00	\$ 30,876	1.00	\$ 29,328	10	HE02
9/13/2010	HTH212LS	MAUI MEM MEDICAL CENTER	22903	Perm	B	REGISTERED PROF NURSE II	0.90	\$ 74,328	0.90	\$ 54,936	09	SR18
9/14/2010	HTH212LS	MAUI MEM MEDICAL CENTER	55915	Perm	B	JANITOR II	1.00	\$ 33,228	1.00	\$ 33,228	01	BC02
9/16/2010	HTH212LS	HALE HO'OLA HAMAKUA	20206	Perm	B	REGISTERED PROF NURSE V	1.00	\$ 71,988	1.00	\$ 84,228	09	SR23
9/16/2010	HTH212LS	KAUAI VETERANS MEMORIAL HOSP	20874	Perm	B	LICENSED PRACTICAL NURSE FP	1.00	\$ 37,248	1.00	\$ 37,248	10	HE08
9/16/2010	HTH212LS	KONA COMMUNITY HOSPITAL	56825	Perm	B	DATA PROCG USER SUPPT TECH	1.00	\$ 52,523	1.00	\$ 49,344	03	SR15
9/16/2010	HTH212LS	SAMUEL MAHELONA MEM HOSP	20831	Perm	B	GENERAL LABORER II	1.00	\$ 34,164	1.00	\$ 34,164	01	BC03
9/18/2010	HTH212LS	HILO MEDICAL CENTER	56652	Perm	B	ADMITTING CLERK I	1.00	\$ 27,564	0.50	\$ 27,564	03	SR10
9/20/2010	HTH212LS	HILO MEDICAL CENTER	33920	Perm	B	CERTIFIED NURSE AIDE ENTRY	1.00	\$ 30,876	1.00	\$ 30,876	10	HE02
9/20/2010	HTH212LS	KAUAI VETERANS MEMORIAL HOSP	55277	Perm	B	LICENSED PRACTICAL NURSE ENTRY	1.00	\$ 37,248	1.00	\$ 34,836	10	HE06
9/20/2010	HTH212LS	KONA COMMUNITY HOSPITAL	55847	Perm	B	IMAGING MULTI SPCLST II	1.00	\$ 76,386	1.00	\$ 74,592	03	SR23
9/20/2010	HTH212LS	LANAI COMMUNITY HOSP	23644	Temp	B	CERTIFIED NURSE AIDE ENTRY	0.30	\$ 32,736	0.30	\$ 30,876	10	HE02
9/20/2010	HTH212LS	MALUHIA	20978	Perm	B	CERTIFIED NURSE AIDE FP	1.00	\$ 32,736	1.00	\$ 32,736	10	HE04
9/20/2010	HTH212LS	MAUI MEM MEDICAL CENTER	55996	Temp	B	PHYSICAL THERAPIST ASST FP	0.30	\$ 43,784	0.30	\$ 43,784	10	HE10
9/20/2010	HTH212LS	MAUI MEM MEDICAL CENTER	55781	Temp	B	IMAGING SPECIALIST II	0.30	\$ 71,490	0.30	\$ 71,490	03	SR22
9/21/2010	HTH212LS	MAUI MEM MEDICAL CENTER	19844	Perm	B	LAUNDRY HELPER I	1.00	\$ 33,228	1.00	\$ 33,228	01	BC02
9/21/2010	HTH212LS	MAUI MEM MEDICAL CENTER	55610	Temp	B	OCCUPATIONAL THERAPIST III	0.30	\$ 72,800	0.30	\$ 72,800	13	SR20
9/22/2010	HTH212LS	MAUI MEM MEDICAL CENTER	54729	Perm	B	JANITOR II	1.00	\$ 33,228	1.00	\$ 33,228	01	BC02
9/22/2010	HTH212LS	MAUI MEM MEDICAL CENTER	19839	Perm	B	LAUNDRY HELPER I	1.00	\$ 33,228	1.00	\$ 33,228	01	BC02
9/22/2010	HTH212LS	MAUI MEM MEDICAL CENTER	54452	Perm	B	IMAGING SPECIALIST II	1.00	\$ 67,656	1.00	\$ 61,380	03	SR22
9/23/2010	HTH212LS	MAUI MEM MEDICAL CENTER	56778	Perm	B	RESPIRATORY THERAPY ASST ENTRY	0.60	\$ 37,248	0.60	\$ 33,093	10	HE06
9/27/2010	HTH212LS	HALE HO'OLA HAMAKUA	53530	Perm	B	LICENSED PRACTICAL NURSE ENTRY	1.00	\$ 34,836	1.00	\$ 34,836	10	HE06
9/27/2010	HTH212LS	HILO MEDICAL CENTER	26965	Perm	B	RESPIRATORY THERAPY TECH FP	1.00	\$ 48,672	1.00	\$ 48,672	10	HE12
9/27/2010	HTH212LS	KAUAI VETERANS MEMORIAL HOSP	56670	Perm	B	REGISTERED PROF NURSE III	1.00	\$ 65,304	1.00	\$ 65,304	09	SR20
9/27/2010	HTH212LS	MAUI MEM MEDICAL CENTER	56715	Perm	B	IMAGING SPECIALIST I	1.00	\$ 61,716	1.00	\$ 57,024	03	SR20
9/27/2010	HTH212LS	MAUI MEM MEDICAL CENTER	55426	Perm	B	PHYSICAL THERAPIST III	1.00	\$ 62,400	1.00	\$ 62,400	13	SR20

Department of Health - Hawaii Health Systems Corporation
New Hires

Table 13

New Hire Effective Date	Prog ID/Org	Facility	Position Number	Perm/Temp	MOF	Position Title	Budgeted FTE	Budgeted Salary	Actual FTE	Actual Salary	BU Code	SR Level
9/28/2010	HTH212LS	HALE HO'OLA HAMAKUA	56840	Perm	B	CERTIFIED NURSE AIDE ENTRY	1.00	\$ 30,876	1.00	\$ 30,876	10	HE02
9/28/2010	HTH212LS	KAUAI VETERANS MEMORIAL HOSP	54064	Perm	B	LICENSED PRACTICAL NURSE FP	1.00	\$ 37,248	1.00	\$ 37,248	10	HE08
9/28/2010	HTH212LS	MAUI MEM MEDICAL CENTER	54774	Temp	B	CLERK III	1.00	\$ 25,668	1.00	\$ 24,378	03	SR08
9/30/2010	HTH212LS	KONA COMMUNITY HOSPITAL	37270	Perm	B	IMAGING TECH ENTRY	1.00	\$ 51,124	1.00	\$ 45,168	03	SR16
10/1/2010	HTH212LS	HALE HO'OLA HAMAKUA	56836	Perm	B	LICENSED PRACTICAL NURSE FP	1.00	\$ 43,404	1.00	\$ 43,404	10	HE08
10/1/2010	HTH212LS	HILO MEDICAL CENTER	109274	Perm	B	STAFF PHYSICIAN	1.00	\$ 250,000	1.00	\$ 250,000	93	YS001
10/1/2010	HTH212LS	KONA COMMUNITY HOSPITAL	56582	Perm	B	PATIENT ACCESS REP I	1.00	\$ 27,396	1.00	\$ 27,396	03	SR11
10/1/2010	HTH212LS	KONA COMMUNITY HOSPITAL	109207	Perm	B	STAFF SURGEON	1.00	\$ 121,326	1.00	\$ 121,326	93	YS001
10/3/2010	HTH212LS	MAUI MEM MEDICAL CENTER	54725	Perm	B	JANITOR II	1.00	\$ 33,228	1.00	\$ 33,228	01	BC02
10/4/2010	HTH212LS	HILO MEDICAL CENTER	56760	Perm	B	HEALTH UNIT CLERK II	1.00	\$ 26,364	1.00	\$ 26,364	03	SR10
10/4/2010	HTH212LS	HILO MEDICAL CENTER	20394	Perm	B	NURSE AIDE ENTRY	1.00	\$ 30,876	1.00	\$ 30,876	10	HE02
10/4/2010	HTH212LS	HILO MEDICAL CENTER	56858	Perm	B	PATIENT FIN SVCS MGR I	1.00	\$ 48,744	1.00	\$ 48,744	13	SR24
10/4/2010	HTH212LS	KAUAI VETERANS MEMORIAL HOSP	56682	Perm	B	KITCHEN HELPER	1.00	\$ 33,228	1.00	\$ 33,228	10	BC02
10/4/2010	HTH212LS	KULA HOSPITAL	55095	Perm	B	REGISTERED PROF NURSE II	1.00	\$ 74,328	1.00	\$ 54,936	09	SR18
10/4/2010	HTH212LS	LEAHI HOSPITAL	56795	Perm	B	CERTIFIED NURSE AIDE FP	1.00	\$ 32,736	1.00	\$ 32,736	10	HE04
10/4/2010	HTH212LS	LEAHI HOSPITAL	43096	Perm	B	REGISTERED PROF NURSE III	1.00	\$ 65,304	1.00	\$ 65,304	09	SR20
10/4/2010	HTH212LS	MAUI MEM MEDICAL CENTER	41607	Perm	B	JANITOR II	1.00	\$ 33,228	1.00	\$ 33,228	01	BC02
10/4/2010	HTH212LS	MAUI MEM MEDICAL CENTER	56719	Perm	B	REGISTERED PROF NURSE III	0.90	\$ 74,328	0.90	\$ 65,304	09	SR20
10/6/2010	HTH212LS	KAU HOSPITAL	56513	Perm	B	LICENSED PRACTICAL NURSE ENTRY	1.00	\$ 34,836	1.00	\$ 34,836	10	HE06
10/8/2010	HTH212LS	MAUI MEM MEDICAL CENTER	53611	Perm	B	MEDICAL TRANSCRIPTIONIST	1.00	\$ 30,036	1.00	\$ 28,538	03	SR12
10/11/2010	HTH212LS	HILO MEDICAL CENTER	42031	Perm	B	CENTRAL SUPPLY AIDE I	1.00	\$ 22,500	1.00	\$ 22,500	03	SR06
10/11/2010	HTH212LS	HILO MEDICAL CENTER	22736	Perm	B	CERTIFIED NURSE AIDE ENTRY	1.00	\$ 30,876	1.00	\$ 30,876	10	HE02
10/11/2010	HTH212LS	HILO MEDICAL CENTER	54289	Perm	B	REGISTERED PROF NURSE II	0.90	\$ 54,936	0.90	\$ 54,936	09	SR18
10/11/2010	HTH212LS	HILO MEDICAL CENTER	46630	Perm	B	REGISTERED PROF NURSE II	0.90	\$ 54,936	0.90	\$ 54,936	09	SR18
10/11/2010	HTH212LS	HILO MEDICAL CENTER	20494	Perm	B	REGISTERED PROF NURSE II	0.90	\$ 54,936	0.90	\$ 54,936	09	SR18
10/11/2010	HTH212LS	HILO MEDICAL CENTER	56646	Perm	B	REGISTERED PROF NURSE II	0.90	\$ 54,936	0.90	\$ 54,936	09	SR18
10/11/2010	HTH212LS	HILO MEDICAL CENTER	55621	Perm	B	REGISTERED PROF NURSE II	0.90	\$ 54,936	0.90	\$ 54,936	09	SR18
10/11/2010	HTH212LS	HILO MEDICAL CENTER	55540	Perm	B	REGISTERED PROF NURSE II	0.90	\$ 54,936	0.90	\$ 54,936	09	SR18
10/11/2010	HTH212LS	HILO MEDICAL CENTER	20517	Perm	B	REGISTERED PROF NURSE II	0.90	\$ 54,936	0.90	\$ 54,936	09	SR18
10/11/2010	HTH212LS	HILO MEDICAL CENTER	20548	Perm	B	REGISTERED PROF NURSE II	0.90	\$ 54,936	0.90	\$ 54,936	09	SR18
10/11/2010	HTH212LS	HILO MEDICAL CENTER	20481	Perm	B	REGISTERED PROF NURSE II	0.90	\$ 54,936	0.90	\$ 54,936	09	SR18
10/11/2010	HTH212LS	HILO MEDICAL CENTER	56656	Perm	B	REGISTERED PROF NURSE II	0.90	\$ 54,936	0.90	\$ 54,936	09	SR18
10/11/2010	HTH212LS	HILO MEDICAL CENTER	41187	Perm	B	REGISTERED PROF NURSE II	0.90	\$ 54,936	0.90	\$ 54,936	09	SR18
10/11/2010	HTH212LS	HILO MEDICAL CENTER	54281	Perm	B	REGISTERED PROF NURSE II	0.90	\$ 54,936	0.90	\$ 54,936	09	SR18
10/11/2010	HTH212LS	MAUI MEM MEDICAL CENTER	32281	Perm	B	STORES CLERK I	1.00	\$ 39,480	1.00	\$ 22,500	03	SR06
10/11/2010	HTH212LS	MAUI MEM MEDICAL CENTER	54944	Perm	B	EMERGENCY ROOM ASST ENTRY	0.50	\$ 37,248	0.50	\$ 33,093	10	HE06
10/11/2010	HTH212LS	MAUI MEM MEDICAL CENTER	31943	Perm	B	JANITOR II	1.00	\$ 33,228	1.00	\$ 33,228	01	BC02
10/11/2010	HTH212LS	MAUI MEM MEDICAL CENTER	54732	Perm	B	JANITOR II	1.00	\$ 33,228	1.00	\$ 33,228	01	BC02
10/11/2010	HTH212LS	MAUI MEM MEDICAL CENTER	35300	Perm	B	LAUNDRY HELPER I	1.00	\$ 33,228	1.00	\$ 33,228	01	BC02
10/11/2010	HTH212LS	MAUI MEM MEDICAL CENTER	56618	Perm	B	ANESTHESIA TECH FP	1.00	\$ 37,248	1.00	\$ 37,248	10	HE08
10/13/2010	HTH212LS	LANAI COMMUNITY HOSPITAL	19864	Temp	B	CERTIFIED NURSE AIDE FP	0.30	\$ 30,867	0.30	\$ 30,876	70	HE02
10/13/2010	HTH212LS	MAUI MEM MEDICAL CENTER	55751	Perm	B	CLERK IV	1.00	\$ 27,756	1.00	\$ 26,364	03	SR10

Department of Health - Hawaii Health Systems Corporation
New Hires

Table 13

New Hire Effective Date	Prog ID/Org	Facility	Position Number	Perm/Temp	MOF	Position Title	Budgeted FTE	Budgeted Salary	Actual FTE	Actual Salary	BU Code	SR Level
10/14/2010	HTH212LS	KONA COMMUNITY HOSPITAL	53779	Perm	B	HEALTH UNIT CLERK II	1.00	\$ 26,364	1.00	\$ 26,364	03	SR10
10/14/2010	HTH212LS	KONA COMMUNITY HOSPITAL	56829	Perm	B	CERTIFIED NURSE AIDE ENTRY	1.00	\$ 30,876	1.00	\$ 30,876	10	HE02
10/14/2010	HTH212LS	KONA COMMUNITY HOSPITAL	25857	Perm	B	CERTIFIED NURSE AIDE FP	1.00	\$ 32,736	1.00	\$ 32,736	10	HE04
10/14/2010	HTH212LS	KONA COMMUNITY HOSPITAL	56831	Perm	B	REGISTERED PROF NURSE II	1.00	\$ 54,936	1.00	\$ 54,936	09	SR18
10/14/2010	HTH212LS	KONA COMMUNITY HOSPITAL	55398	Perm	B	REGISTERED PROF NURSE II	0.90	\$ 54,936	0.90	\$ 54,936	09	SR18
10/14/2010	HTH212LS	KONA COMMUNITY HOSPITAL	56598	Perm	B	REGISTERED PROF NURSE II	1.00	\$ 54,936	1.00	\$ 54,936	09	SR18
10/14/2010	HTH212LS	KONA COMMUNITY HOSPITAL	48426	Perm	B	REGISTERED PROF NURSE II	1.00	\$ 54,936	1.00	\$ 54,936	09	SR18
10/14/2010	HTH212LS	KONA COMMUNITY HOSPITAL	56818	Perm	B	REGISTERED PROF NURSE III	1.00	\$ 65,304	1.00	\$ 65,304	09	SR20
10/14/2010	HTH212LS	KONA COMMUNITY HOSPITAL	56822	Perm	B	REGISTERED PROF NURSE III	1.00	\$ 65,304	1.00	\$ 65,304	09	SR20
10/14/2010	HTH212LS	KONA COMMUNITY HOSPITAL	30986	Perm	B	REGISTERED PROF NURSE III	0.90	\$ 65,304	0.90	\$ 65,304	09	SR20
10/16/2010	HTH212LS	KAUAI VETERANS MEMORIAL HOSP	56553	Perm	B	IMAGING TECH FP	1.00	\$ 39,173	1.00	\$ 38,988	03	SR18
10/18/2010	HTH212LS	KULA HOSPITAL	20002	Perm	B	KITCHEN HELPER	1.00	\$ 33,228	1.00	\$ 33,228	01	BC02
10/18/2010	HTH212LS	MAUI MEM MEDICAL CENTER	55146	Perm	B	CLERK IV	0.80	\$ 27,756	0.80	\$ 26,364	03	SR10
10/18/2010	HTH212LS	MAUI MEM MEDICAL CENTER	19845	Perm	B	LAUNDRY HELPER I	1.00	\$ 33,228	1.00	\$ 33,228	01	BC02
10/19/2010	HTH212LS	KULA HOSPITAL	20103	Perm	B	REGISTERED PROF NURSE III	1.00	\$ 74,328	1.00	\$ 65,304	09	SR20
10/24/2010	HTH212LS	HILO MEDICAL CENTER	54081	Perm	B	REGISTERED PROF NURSE III	0.90	\$ 65,304	0.90	\$ 65,304	09	SR20
10/24/2010	HTH212LS	MAUI MEM MEDICAL CENTER	31947	Perm	B	JANITOR II	1.00	\$ 33,228	1.00	\$ 33,228	01	BC02
10/25/2010	HTH212LS	HILO MEDICAL CENTER	53577	Perm	B	HEALTH UNIT CLERK II	1.00	\$ 26,364	1.00	\$ 26,364	03	SR10
10/25/2010	HTH212LS	MAUI MEM MEDICAL CENTER	45393	Perm	B	CENTRAL SUPPLY AIDE I	1.00	\$ 31,212	1.00	\$ 22,500	03	SR06
10/25/2010	HTH212LS	MAUI MEM MEDICAL CENTER	36209	Perm	B	LICENSED PRACTICAL NURSE FP	1.00	\$ 38,256	1.00	\$ 38,256	10	HE08
10/25/2010	HTH212LS	MAUI MEM MEDICAL CENTER	55382	Perm	B	SPEECH PATHOLOGIST IV	0.50	\$ 64,920	0.50	\$ 54,828	13	SR22
10/26/2010	HTH212LS	KAUAI VETERANS MEMORIAL HOSP	55326	Perm	B	BUSINESS MANAGER V	1.00	\$ 48,744	1.00	\$ 48,744	23	SR24
10/26/2010	HTH212LS	KAUAI VETERANS MEMORIAL HOSP	56671	Perm	B	REGISTERED PROF NURSE III	1.00	\$ 65,304	1.00	\$ 65,304	09	SR20
10/29/2010	HTH212LS	MAUI MEM MEDICAL CENTER	55236	Perm	B	NURSE AIDE FP	0.50	\$ 32,736	0.50	\$ 31,096	70	HE04
11/1/2010	HTH210LA	HAWAII HEALTH SYSTEMS CORP	56605	Perm	B	COMPUTER OPERATOR II	1.00	\$ 32,064	1.00	\$ 32,064	03	SR15
11/1/2010	HTH212LS	MAUI MEM MEDICAL CENTER	55777	Perm	B	IMAGING SPECIALIST II	1.00	\$ 71,496	1.00	\$ 71,496	03	SR22
11/1/2010	HTH212LS	MAUI MEM MEDICAL CENTER	109300	Perm	B	STAFF PHYSICIAN	1.00	\$ 780,000	1.00	\$ 780,000	73	YS001
11/1/2010	HTH212LS	MAUI MEM MEDICAL CENTER	109362	Perm	B	STAFF PHYSICIAN	1.00	\$ 780,000	1.00	\$ 780,000	73	YS001
11/4/2010	HTH212LS	KAUAI VETERANS MEMORIAL HOSP	30854	Perm	B	ANESTHETIST I	1.00	\$ 100,305	1.00	\$ 96,696	09	SR24
11/8/2010	HTH212LS	HALE HO'OLA HAMAKUA	56753	Perm	B	CLERK IV	1.00	\$ 26,364	1.00	\$ 26,364	03	SR10
11/8/2010	HTH212LS	KONA COMMUNITY HOSPITAL	31091	Perm	B	KITCHEN HELPER	1.00	\$ 33,228	1.00	\$ 33,228	01	BC02
11/9/2010	HTH212LS	MAUI MEM MEDICAL CENTER	54352	Perm	B	LICENSED PRACTICAL NURSE ENTRY	0.50	\$ 38,256	0.50	\$ 35,412	10	HE06
11/15/2010	HTH212LS	HALE HO'OLA HAMAKUA	56923	Perm	B	CERTIFIED NURSE AIDE ENTRY	1.00	\$ 30,876	1.00	\$ 30,876	10	HE02
11/15/2010	HTH212LS	HALE HO'OLA HAMAKUA	56923	Perm	B	CERTIFIED NURSE AIDE ENTRY	1.00	\$ 30,876	1.00	\$ 30,876	10	HE02
11/15/2010	HTH212LS	HALE HO'OLA HAMAKUA	56922	Perm	B	CERTIFIED NURSE AIDE ENTRY	1.00	\$ 30,876	1.00	\$ 30,876	10	HE02
11/15/2010	HTH212LS	HALE HO'OLA HAMAKUA	49447	Perm	B	CERTIFIED NURSE AIDE ENTRY	1.00	\$ 30,876	1.00	\$ 30,876	10	HE02
11/15/2010	HTH212LS	HALE HO'OLA HAMAKUA	108925	Perm	B	DIRECTOR OF NURSING	1.00	\$ 105,000	1.00	\$ 105,000	00	MTK
11/15/2010	HTH212LS	HILO MEDICAL CENTER	56931	Perm	B	NURSE AIDE ENTRY	1.00	\$ 30,876	1.00	\$ 30,876	10	HE02
11/15/2010	HTH212LS	HILO MEDICAL CENTER	55103	Perm	B	LICENSED PRACTICAL NURSE ENTRY	1.00	\$ 34,836	1.00	\$ 34,836	10	HE06
11/15/2010	HTH212LS	HILO MEDICAL CENTER	56859	Perm	B	PATIENT ACCOUNT REP III	1.00	\$ 37,512	1.00	\$ 37,512	03	SR15
11/15/2010	HTH212LS	HILO MEDICAL CENTER	45808	Perm	B	REGISTERED PROF NURSE II	0.90	\$ 54,936	0.90	\$ 54,936	09	SR18
11/15/2010	HTH212LS	KULA HOSPITAL	56774	Perm	B	CLERK IV	1.00	\$ 27,756	1.00	\$ 26,364	03	SR10

Department of Health - Hawaii Health Systems Corporation
New Hires

Table 13

<u>New Hire Effective</u>							<u>Budgeted</u>	<u>Budgeted</u>	<u>Actual</u>	<u>Actual</u>		
<u>Date</u>	<u>Prog ID/Org</u>	<u>Facility</u>	<u>Position Number</u>	<u>Perm/Temp</u>	<u>MOF</u>	<u>Position Title</u>	<u>FTE</u>	<u>Salary</u>	<u>FTE</u>	<u>Salary</u>	<u>BU Code</u>	<u>SR Level</u>
11/15/2010	HTH212LS	KULA HOSPITAL	56880	Perm	B	CERTIFIED NURSE AIDE ENTRY	1.00	\$ 32,736	1.00	\$ 30,876	10	HE02
11/15/2010	HTH212LS	KULA HOSPITAL	56761	Perm	B	PHYSICAL THERAPY AIDE FP	1.00	\$ 34,836	1.00	\$ 34,836	10	HE06
11/15/2010	HTH212LS	MAUI MEM MEDICAL CENTER	55795	Perm	B	IMAGING SPECIALIST I	1.00	\$ 61,716	1.00	\$ 57,024	03	SR20
11/18/2010	HTH212LS	KONA COMMUNITY HOSPITAL	40039	Perm	B	REGISTERED PROF NURSE III	0.90	\$ 65,304	0.90	\$ 65,304	09	SR20
11/19/2010	HTH212LS	MAUI MEM MEDICAL CENTER	56356	Perm	B	NURSE AIDE FP	1.00	\$ 32,736	1.00	\$ 32,736	10	HE04
11/20/2010	HTH212LS	KAU HOSPITAL	109378	Perm	B	MEDICAL DIRECTOR	1.00	\$ 233,450	1.00	\$ 233,450	93	MTD
11/23/2010	HTH212LS	MAUI MEM MEDICAL CENTER	54109	Perm	B	DATA PROC SYSTEMS ANALYST V	1.00	\$ 54,828	1.00	\$ 54,828	13	SR24
11/26/2010	HTH212LS	SAMUEL MAHELONA MEM HOSP	20775	Perm	B	CERTIFIED NURSE AIDE FP	1.00	\$ 32,736	1.00	\$ 32,736	10	HE04
11/29/2010	HTH212LS	HILO MEDICAL CENTER	20345	Perm	B	KITCHEN HELPER	1.00	\$ 33,228	1.00	\$ 33,228	01	BC02
11/29/2010	HTH212LS	MAUI MEM MEDICAL CENTER	56876	Perm	B	PATIENT FINANCIAL COUNSELOR	1.00	\$ 33,756	1.00	\$ 32,064	03	SR15

Department of Health - Hawaii Health Systems Corporation
 Reduction in Force (RIF) Actions

Table 14

<u>Prog ID/Org</u>	<u>Position #</u>	<u>Position Title</u>	<u>MOF</u>	<u>FTE</u>	<u>Current Comp Rate</u>	<u>Position Salary Decrease</u>	<u>Position Salary Increase</u>	<u>Comp Freq (Mo/Hr)</u>	<u>SR Level</u>	<u>BU</u>	<u>Perm/ Temp</u>	<u>Placement Action</u>	<u>Reason</u>
NONE													

<u>Prog ID/Org</u>	<u>Position Number</u>	<u>Position Title</u>	<u>MOF</u>	<u>FTE</u>	<u>SR Level</u>	<u>BU</u>	<u>Perm/ Temp</u>	<u>RIF Date</u>	<u>Grievance Date</u>	<u>Current Status</u>
NONE										

Department of Health - Hawaii Health Systems Corporation
Expenditures Exceeding Federal Fund Ceiling

Table 16

<u>Prog ID</u>	<u>Appropriation Ceiling</u>	<u>Ceiling Increase</u>	<u>Date of Increase</u>	<u>Reason for Exceeding Ceiling</u>	<u>Recurring (Y/N)</u>	<u>GF Impact (Y/N)</u>	<u>ARRA?</u>
	NONE						

Department of Health - Hawaii Health Systems Corporation
 Intradepartmental Transfers

Table 17

<u>From Prog ID</u>	<u>To Prog ID</u>	<u>Amount Transferred</u>	<u>Date of Transfer</u>	<u>Reason for Transfer</u>	<u>Recurring (Y/N)</u>
NONE					

Department of Health - Hawaii Health Systems Corporation
 CIP Summary

Table 18

Priority	Project Title	FY12 \$\$\$	FY13 \$\$\$	MOF
1	Hawaii Health Systems Corporation, Health and Safety Projects, Statewide	\$ 5,000,000.00	\$ 5,000,000.00	C

:

Department of Health - Hawaii Health Systems Coproation
 CIP Requests to the New Administration
 Corporate Office (Statewide)

Table 19

Priority	Project Title	FY12 \$\$\$	FY13 \$\$\$	MOF
1	Electronic Medical Records	39,887,373	8,482,868	C

CIP Requests to the New Administration

East Hawaii Region

Priority	Project Title	FY12 \$\$\$	FY13 \$\$\$	MOF
1	Hilo Medical Center, Long Term Care Building Replacement	45,000,000		C
2	East Hawaii Region, Clinical Documentation System (EMR)	4,000,000	2,000,000	C
3	Hilo Medical Center, Spill Prevention Control & Countermeasure Corrections	200,000		C
4	Hilo Medical Center, Replacement of Laundry Dryers/Washers	1,437,000		C
5	Hilo Medical Center, New Nurse Call System	1,261,000		C
6	Hilo Medical Center, Master Planning	750,000		C
7	Hale Ho'ola Hamakua, Upgrades to facility; repair & repaint cottages and hospital interior, replace AC vents, repair water line leak	1,250,000		C
8	Kau Hospital, Plumbing Upgrade	1,978,000		C
9	Kau Hospital, Hospital Renovations	1,684,000		C
10	Kau Hospital, Master Planning	500,000		C
11	Hale Ho'ola Hamakua, Master Planning	500,000		C
12	Hilo Medical Center, Oncology Center Expansion	500,000		C
13	Hilo Medical Center, Cardio Vascular Suite	7,928,000		C
14	Hilo Medical Center, Acute Hospital Repairs	1,052,000	11,878,000	C
15	Hilo Medical Center, Outpatient Expansion	750,000	11,000,000	C
16	Kau Hospital, Hospital Replacement	3,500,000	25,000,000	C
17	Ka'u Hospital, CT scan	1,000,000		C
18	Hilo Medical Center, Hale Hoola New Security Wall	134,000		C
19	Hilo Medical Center, Replacement of Chiller Piping	350,000		C
20	Hilo Medical Center, Upgrade Air Conditioning and Duct Work	8,000,000		C
21	Hilo Medical Center, Reroof West Wing, River Cottages and Hospital Cottage	650,000		C
22	Hilo Medical Center, Replace Atrium roof and wall	728,000		C
23	Hilo Medical Center, Replacement of Walk-in Refrigerator/Freezer	1,771,000		C
24	Hilo Medical Center, Pave existing parking lot	2,397,000		C
25	Hilo Medical Center, Demolition of Old Building (Pink Palace)	2,349,000		C
26	Hilo Medical Center, Retrocommissioning and energy audit	150,000		C
27	Hale Ho'ola Hamakua, Retrocommissioning and energy audit	75,000		C
28	Ka'u Hospital, Retrocommissioning and energy audit	75,000		C
29	Hale Ho'ola Hamakua, Build out of vacant underside	200,000		C
30	Hilo Medical Center, Walking Bridge	262,000	1,914,000	C
31	Hilo Medical Center, Ancillary Building Repairs/Renovation	1,052,000	11,090,000	C
32	Hilo Medical Center, Acute Hospital Expansion		1,546,000	C
TOTAL \$		91,483,000.00	\$ 64,428,000.00	

Department of Health - Hawaii Health Systems Corporation
 CIP Requests to the New Administration
 West Hawaii Region

Table 19

Priority	Project Title	FY12 \$\$\$	FY13 \$\$\$	MOF
1	Kohala Hospital, Central A/C Kona Community Hospital, Upgrade Emergency Power generators	750,000		C
2		1,050,000		C
3	Kohala Hospital, ER Expansion and Renovation	2,025,000		C
4	Kona Community Hospital, Reroof Admitting, ER and Psychiatric Unit			
		350,000		C
5	Kona Community Hospital, Replace OR / ER Chillers	250,000		C
6	Kohala Hospital, Repave parking lot and driveway	375,000		C
7	Kona Community Hospital, Renovate 4-bed rooms to 2-bed rooms SNF (4 rooms)	750,000		C
8	Kohala Hospital, Master Plan		500,000	C
9	Kona Community Hospital, Upgrade Elevators	1,500,000		C
10	Kohala Hospital, Upgrade Cottage	100,000		C
11	Kona Community Hospital, Master Planning	750,000		C
12	Kona Community Hospital, Renovate and upgrade Sterile Processing		325,000	C
13	Kohala Hospital, Solar Energy Panels	80,000		C
14	Kona Community Hospital, AC Upgrades - reheat coils, replace chill water insulation		1,320,000	C
TOTAL \$		7,980,000.00	\$ 2,145,000.00	

CIP Requests to the New Administration

Maui Region

Priority	Project Title	FY12 \$\$\$	FY13 \$\$\$	MOF
1	Maui Memorial Medical Center, Facility Expansion for Imaging, Laboratory, Pharmacy and Other Departments	3,000,000		C
2	Maui Memorial Medical Center, AC Upgrades	4,300,000		C
3	Maui Memorial Medical Center, Plumbing improvements	8,712,000		C
4	Maui Memorial Medical Center, Imaging Department - Equipment Replacement and Space Renovation	10,000,000		C
5	Kula Hospital, Elevator upgrade	1,000,000		C
6	Lanai Community Hospital, New Elevator	1,500,000		C
7	Maui Memorial Medical Center, Dietary Equipment Upgrade	1,000,000		C
8	Maui Memorial Medical Center, Life Safety - Fire Sprinkler, smoke detectors, signage	3,360,000		C
9	Kula Hospital, New Nurse Call System	1,514,000		C
10	Maui Memorial Medical Center, Helipad building - support space buildout	1,500,000		C
11	Maui Memorial Medical Center, IT Infrastructure - Planning	3,000,000		C
12	Maui Memorial Medical Center, Repairs to facility	2,400,000		C
13	Lanai Community Hospital, Emergency Room Expansion	500,000		C
14	Lanai Community Hospital, Fire Suppression & Exhaust, ventilation system	240,000		C
15	Kula Hospital, Repairs to facility	1,440,000		C
16	Maui Memorial Medical Center, Exterior repairs, renovations, hurricane windows, window repairs	4,200,000		C
17	Maui Memorial Medical Center, Roof repairs	2,550,000		C
18	Lanai Community Hospital, Plumbing Repairs	1,582,000		C
19	Kula Hospital, Exterior Building Renovations and Hurricane windows upgrade	2,892,000		C
20	Kula Hospital, Plumbing Repairs	1,464,000		C
21	Lanai Community Hospital, Repairs to facility	600,000		C
22	Maui Memorial Medical Center, Repaving, sidewalks & campus lighting	2,500,000		C
23	Maui Memorial Medical Center, Elevator upgrade	3,000,000		C
24	Maui Memorial Medical Center, Security System Upgrade	1,000,000		C
25	Lanai Community Hospital, Hurricane window upgrade	444,000		C
26	Maui Memorial Medical Center, Boiler Upgrade	480,000		C

Department of Health - Hawaii Health Systems Corporation
 CIP Requests to the New Administration
 Maui Region

Table 19

27 Kula Hospital, Facility-wide ward room renovation	6,720,000	C
28 Maui Memorial Medical Center, Backfill renovations	780,000	C
29 Maui Memorial Medical Center, Facilities - Construction shop	2,000,000	C
30 Maui Memorial Medical Center, Facility Locks Upgrade	660,000	C
31 Maui Memorial Medical Center, Butler Building	5,000,000	C
32 Kula Hospital, Air conditioning system replacement/upgrade	396,000	C
33 Kula Hospital, Renovate Hale Makamae	2,148,000	C
34 Lanai Community Hospital, Repair Cottage	1,000,000	C
35 Maui Memorial Medical Center, Auditorium renovation	1,980,000	C
36 Maui Memorial Medical Center, Energy Efficient Audit	200,000	C
37 Maui Memorial Medical Center, Utility Efficient Lights	250,000	C
38 Maui Memorial Medical Center, Imaging Department - Expansion and Equipment	10,000,000	C
39 Maui Memorial Medical Center, Parking Structure	25,000,000	C
40 Kula Hospital, Master Planning	500,000	C
41 Lanai Community Hospital, Master Planning	500,000	C
42 Lanai Community Hospital, New Photovoltaic System	700,000	C
	\$ 122,012,000.00	\$ -

Department of Health - Hawaii Health Systems Corporation
CIP Requests to the New Administration

Table 19

Priority	Project Title	Kauai Region	FY12 \$\$\$	FY13 \$\$\$	MOF
1	Kauai Veterans Memorial Hospital, Replace Medical Vacuum and Pump System		3,250,000		C
2	Samuel Mahelona Memorial Hospital, Repave Roadway/Parking		2,000,000		C
3	Kauai Veterans Memorial Hospital, Repave Roadway/Parking		1,500,000		C
4	Kauai Veterans Memorial Hospital, Replacement of One (1) 200 Ton Chiller		2,800,000		C
5	Samuel Mahelona Memorial Hospital, Repair Staff Housing		1,500,000		C
6	Kauai Veterans Memorial Hospital, New Nurse Call System			1,500,000	C
7	Samuel Mahelona Memorial Hospital, New Nurse Call System			1,500,000	C
8	Samuel Mahelona Memorial Hospital, Renovation of Patient Bathrooms & Upgrade plumbing			2,720,000	C
9	Samuel Mahelona Memorial Hospital, Replace Patient Wandering System			500,000	C
10	Kauai Veterans Memorial Hospital, Replace Air Conditioning AHU's in Hospital and MOB			9,750,000	C
11	Kauai Veterans Memorial Hospital, Renovate Existing OT and Dietary Building			10,000,000	C
12	Kauai Veterans Memorial Hospital, Renovate/ Add Existing E.R. and O.R./ Ancillary Services Building			20,000,000	C
13	Samuel Mahelona Memorial Hospital, Replace A/C system OT building			2,000,000	C
14	Samuel Mahelona Memorial Hospital, Replace Warehouse and Support Services Building			15,000,000	C
15	Kauai Veterans Memorial Hospital, Upgrade Energy Management System			2,500,000	C
TOTAL \$			11,050,000.00	\$ 65,470,000.00	

Department of Health - Hawaii Health Systems Corporation
CIP Requests to the New Administration

Table 19

Priority	Project Title	Oahu Region	FY12 \$\$\$	FY13 \$\$\$	MOF
1	Maluhia - Replace chill water line on exterior of building		650,000		c
2	Maluhia - Upgrade electrical system to tie Dietary in with emergency generator		819,000		c
3	Maluhia - Renovation of patient areas		2,563,000	2,759,000	c
4	Maluhia - Dietary plumbing and floor upgrades		1,344,000		c
5	Leahi Hospital - Replace water shut off valves for entire campus		500,000		c
6	Maluhia - Modernization of elevators (3)		600,000		c
7	Maluhia - Replace air handlers and related air conditioning equipment		1,000,000		c
8	Maluhia - Replace Hala Drive Windows		314,000		c
9	Maluhia - Replace emergency generator and electrical apparatus		1,500,000		c
10	Leahi Hospital - Replace Atherton, Trotter & Sinclair Building elevators		1,500,000	1,000,000	c
11	Leahi Hospital - Security renovations for LTC units		300,000		c
12	Leahi Hospital - Reroof Young and Sinclair		1,200,000		c
13	Leahi Hospital - Renovate patient bathrooms.		1,100,000		c
14	Leahi Hospital - Spalling repairs and painting		2,700,000		c
15	Leahi Hospital - Renovate Y2 patient areas		4,894,000		c
16	Leahi Hospital - New walk-in refrigerator/freezer		150,000		c
17	Leahi Hospital - Replace deteriorated drainage lines			500,000	c
18	Leahi Hospital - Demolish vacant cottages, fuel tank and spiral staircase			650,000	c
19	Leahi Hospital - Resurface driveways and parking lots and renovate for ADA access			750,000	c
			\$ 21,134,000.00	\$ 5,659,000.00	

Organization Charts

HHSC Organization charts:

- East Hawaii region – Hilo Medical Center, Hale Hoola Hamakua, Kau Hospital
- Kauai Region – Kauai Veterans Memorial Hospital (West Kauai Medical Center), Samuel Mahelona Memorial Hospital
- Maui region – Maui Memorial Medical Center, Kula Hospital, Lanai Community Hospital
- Oahu Region – Leahi Hospital, Maluhia; Kahuku Medical Center
- West Hawaii Region – Kona Community Hospital, Kohala Hospital
- Corporate Office

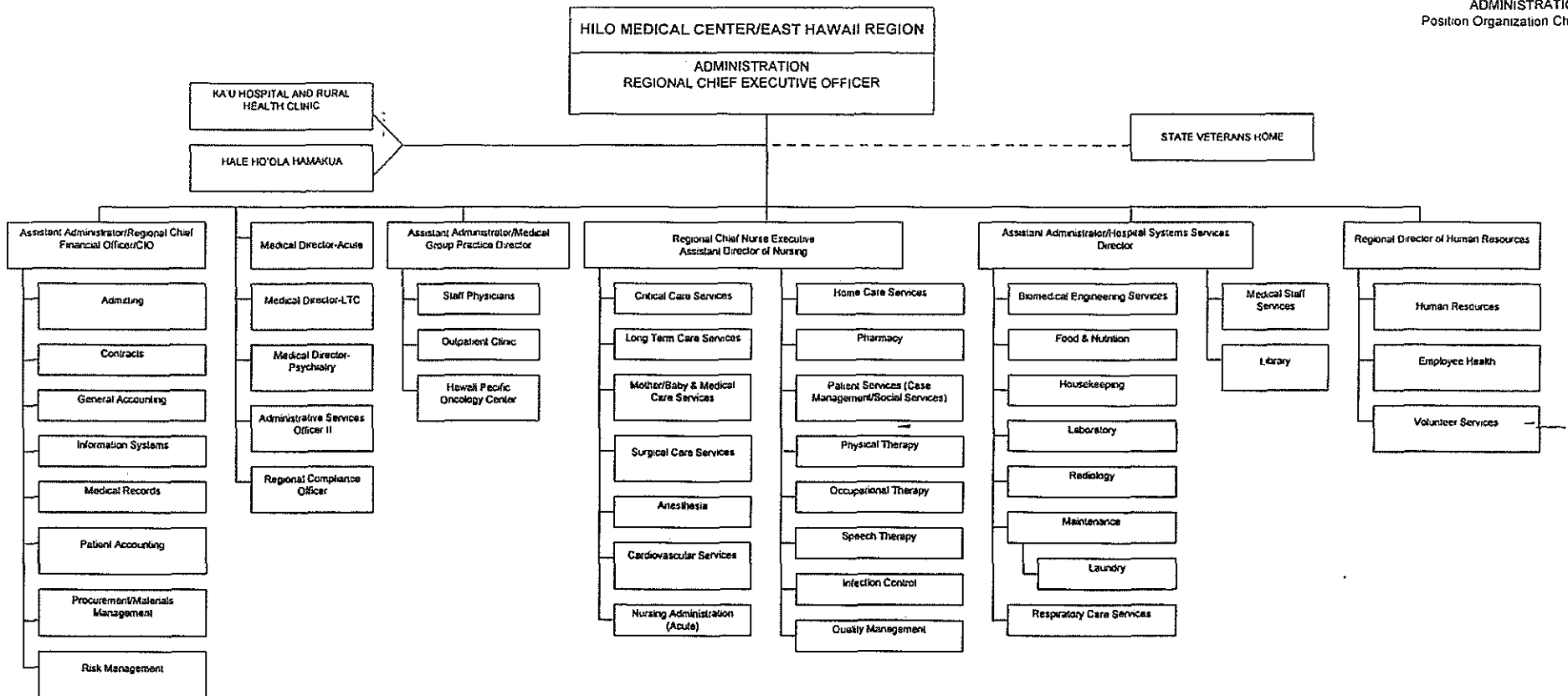

Interim Restructure 8/09
Updated: 10/07; 2/08; 8/08; 12/08

Organization Chart

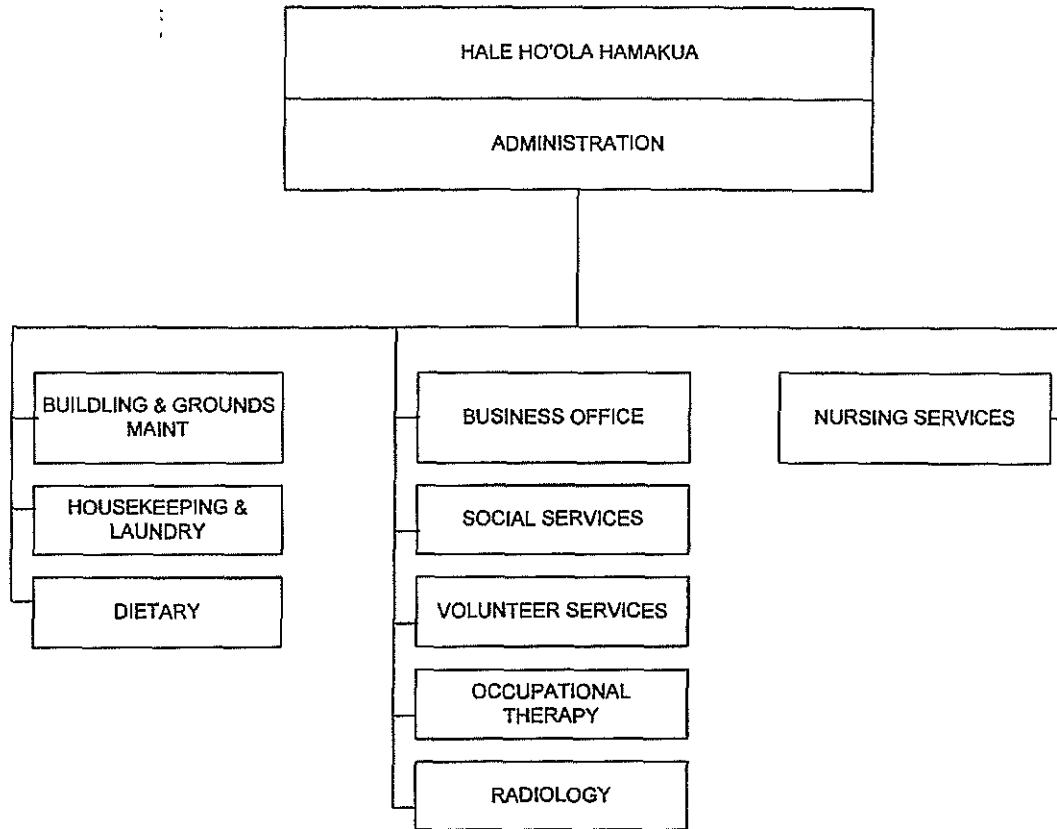

Position Organization Chart

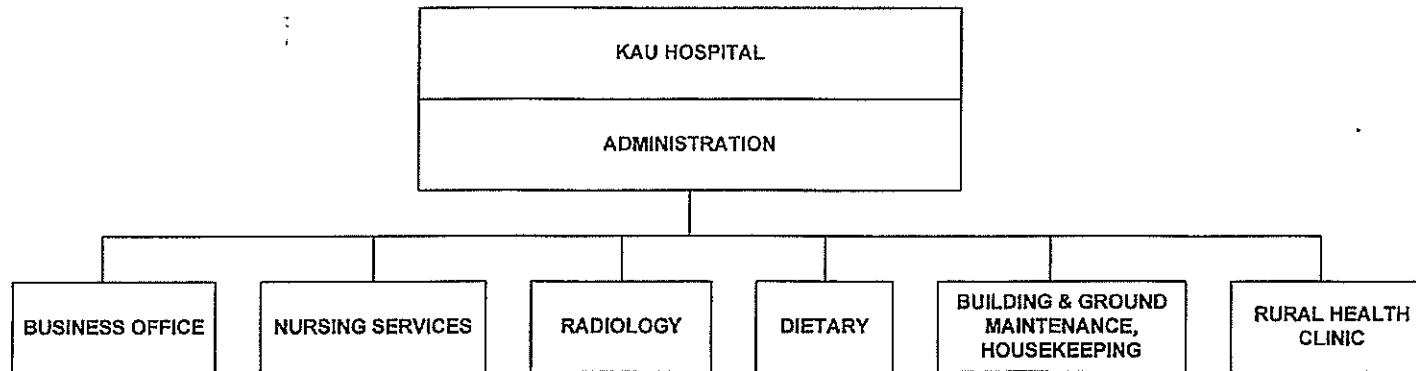

Updated: 10/07; 8/08; 12/08

HAWAII HEALTH SYSTEMS CORPORATION
 Kauai Regional Leadership & Staff
 KVMH/SMMH
 October 11, 2010
 Chart 1

Regional CEO's approval

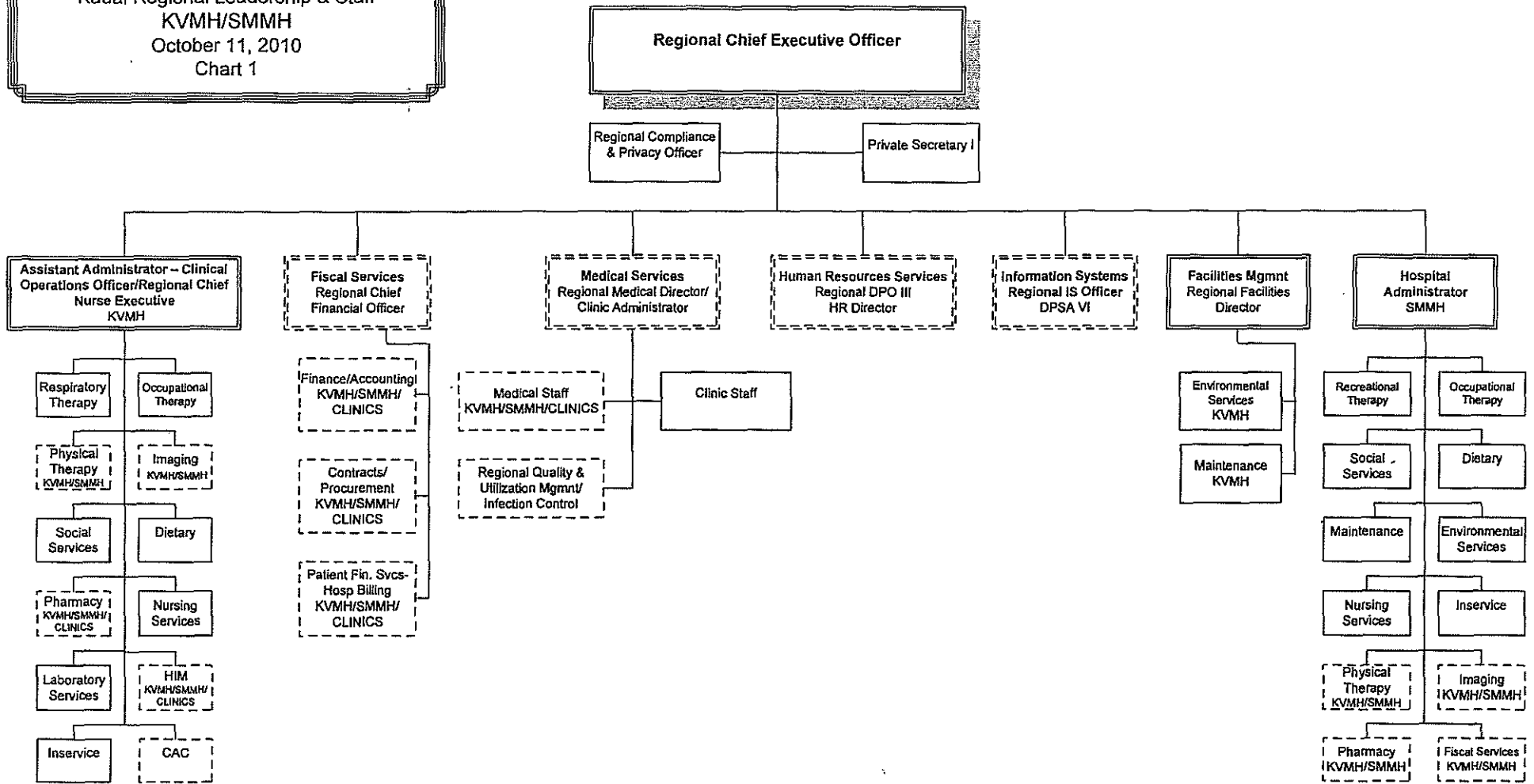

STATE OF HAWAII
HAWAII HEALTH SYSTEMS CORPORATION
MAUI MEMORIAL MEDICAL CENTER
ORGANIZATION CHART

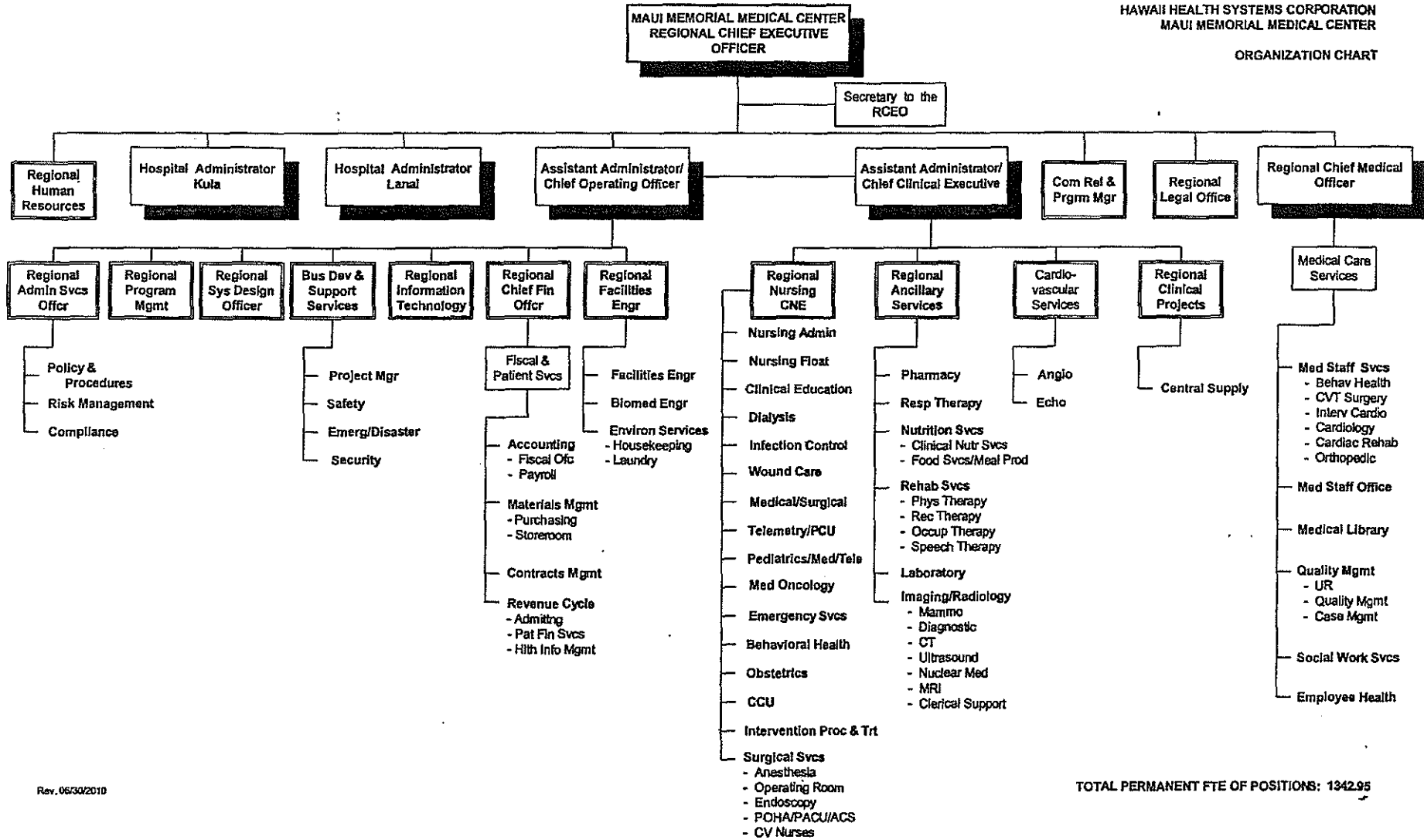

Rev. 05/30/2010

TOTAL PERMANENT FTE OF POSITIONS: 1342.95

ORGANIZATION CHART

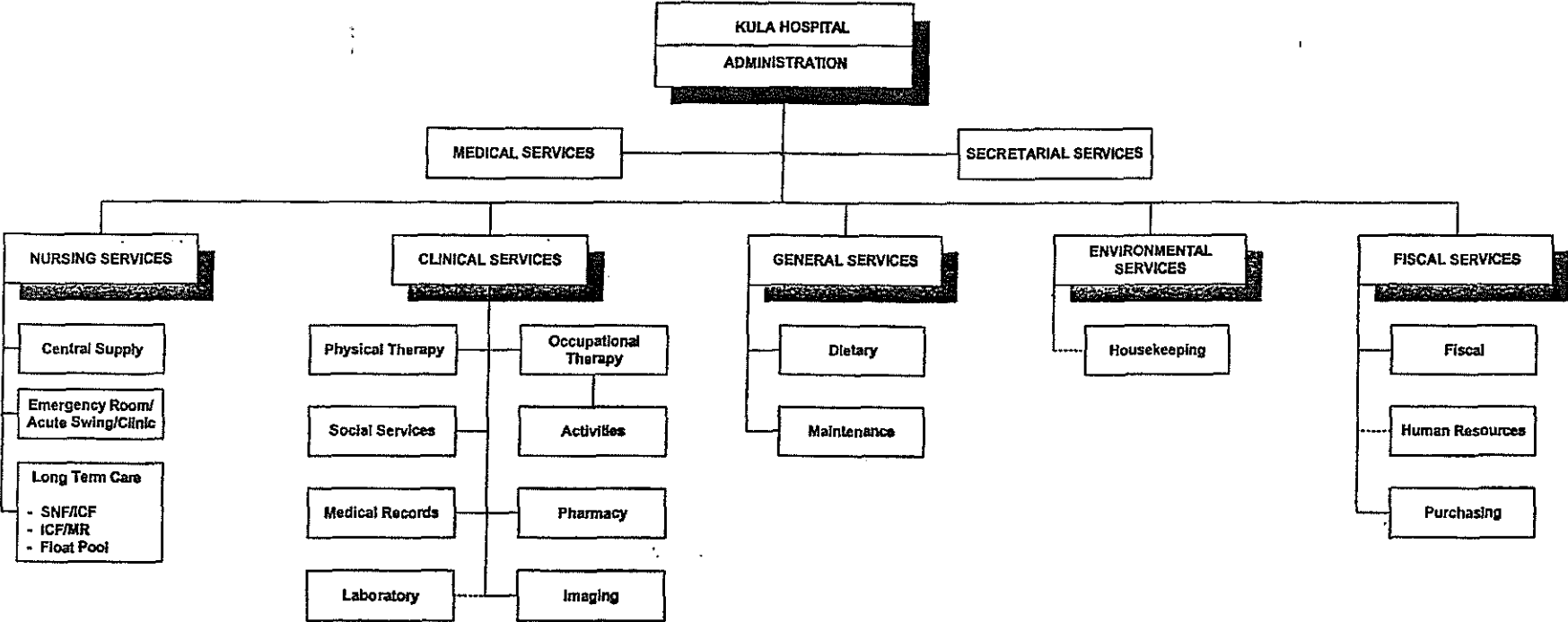

Rev. 06/30/2010
 Dotted Line Indicates Direct Report to M/M/C

TOTAL PERMANENT FTE OF POSITIONS: 204.50

STATE OF HAWAII
HAWAII HEALTH SYSTEMS CORPORATION
LANAI COMMUNITY HOSPITAL

ORGANIZATION CHART

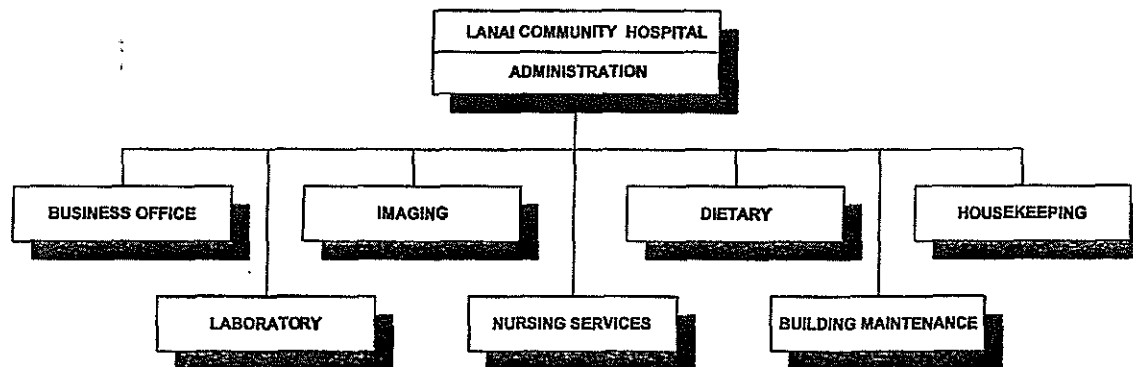

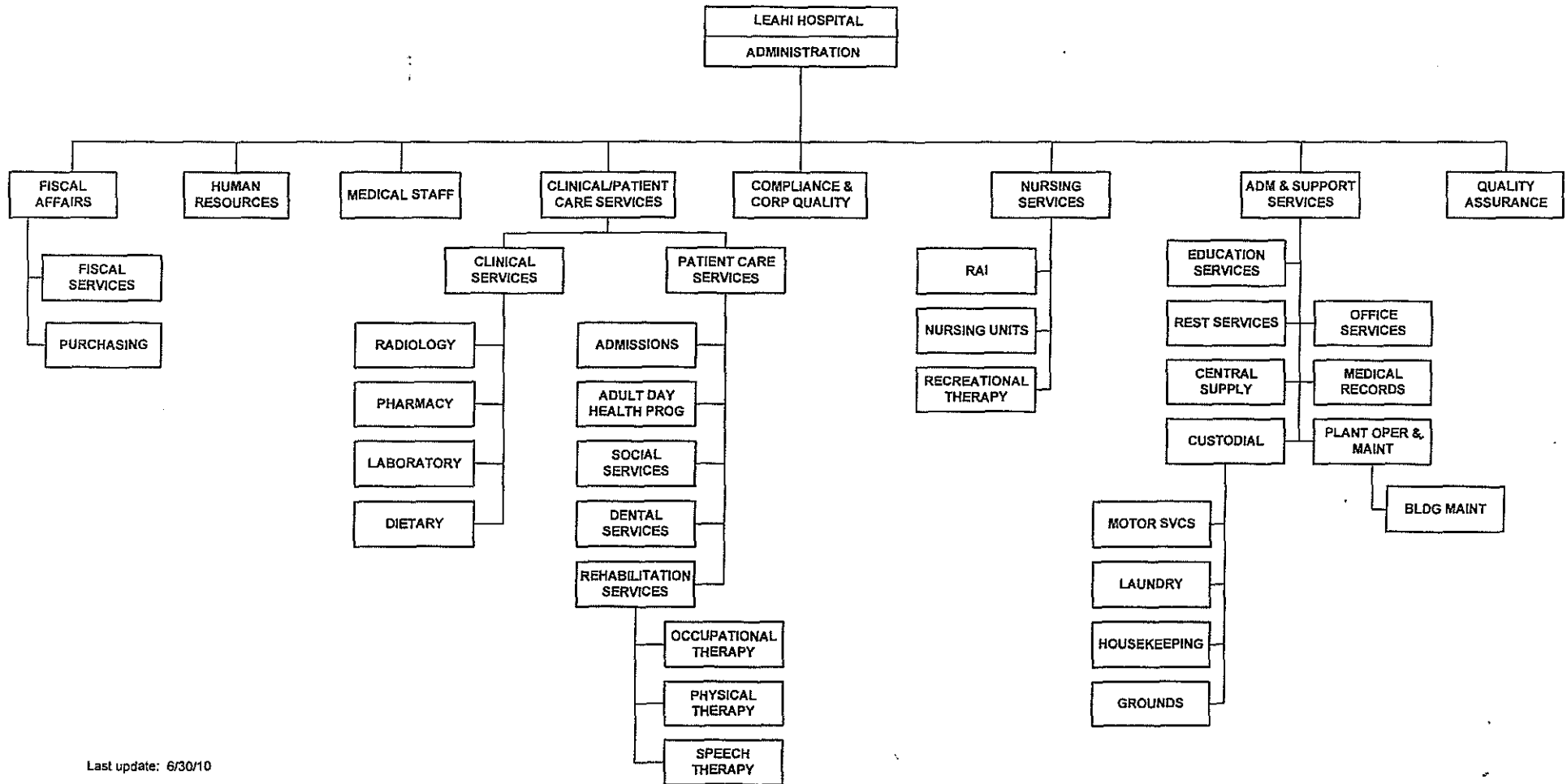

Last update: 6/30/10

Pg. 1

TOTAL FTE COUNT ON THIS CHART: 289.43

STATE OF HAWAII
HAWAII HEALTH SYSTEMS CORPORATION
MALUHIA
ADMINISTRATION
ORGANIZATION CHART

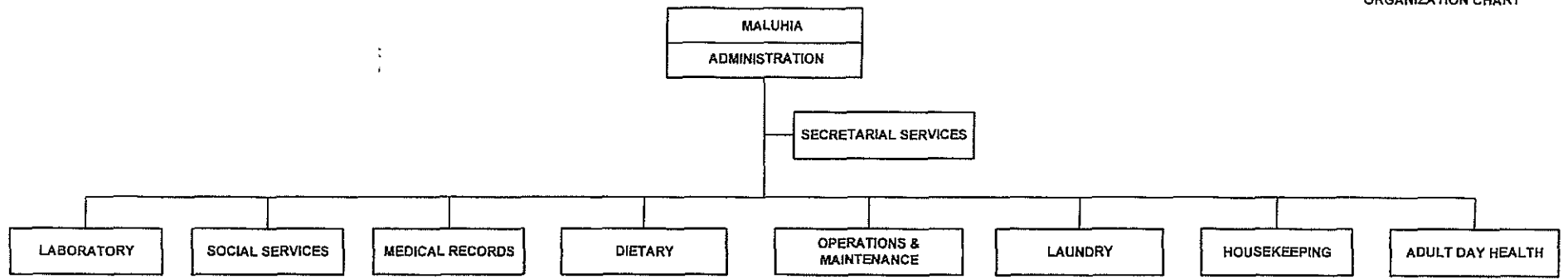

Last update: 6/30/10

STATE OF HAWAII
HAWAII HEALTH SYSTEMS CORPORATION
MALUHIA
ADMINISTRATION
ORGANIZATION CHART

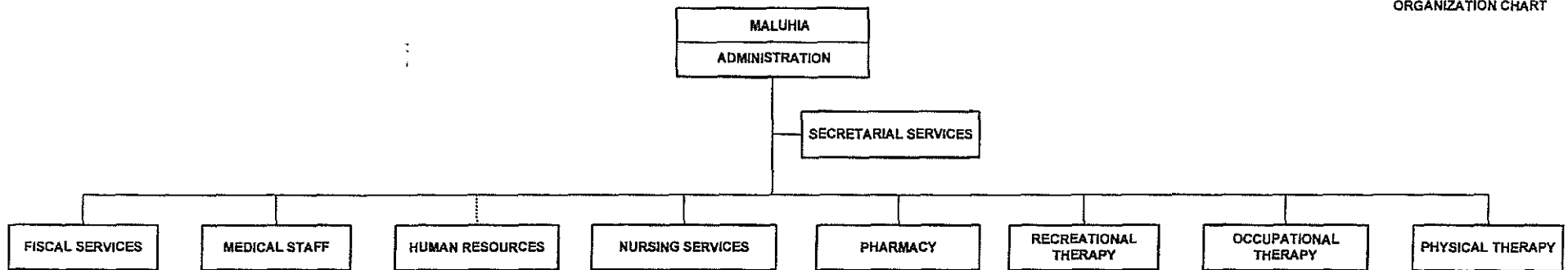

Last update: 6/30/10

TOTAL FTE COUNT ON THIS CHART: 234.



KAHUKU MEDICAL CENTER ORGANIZATIONAL CHART

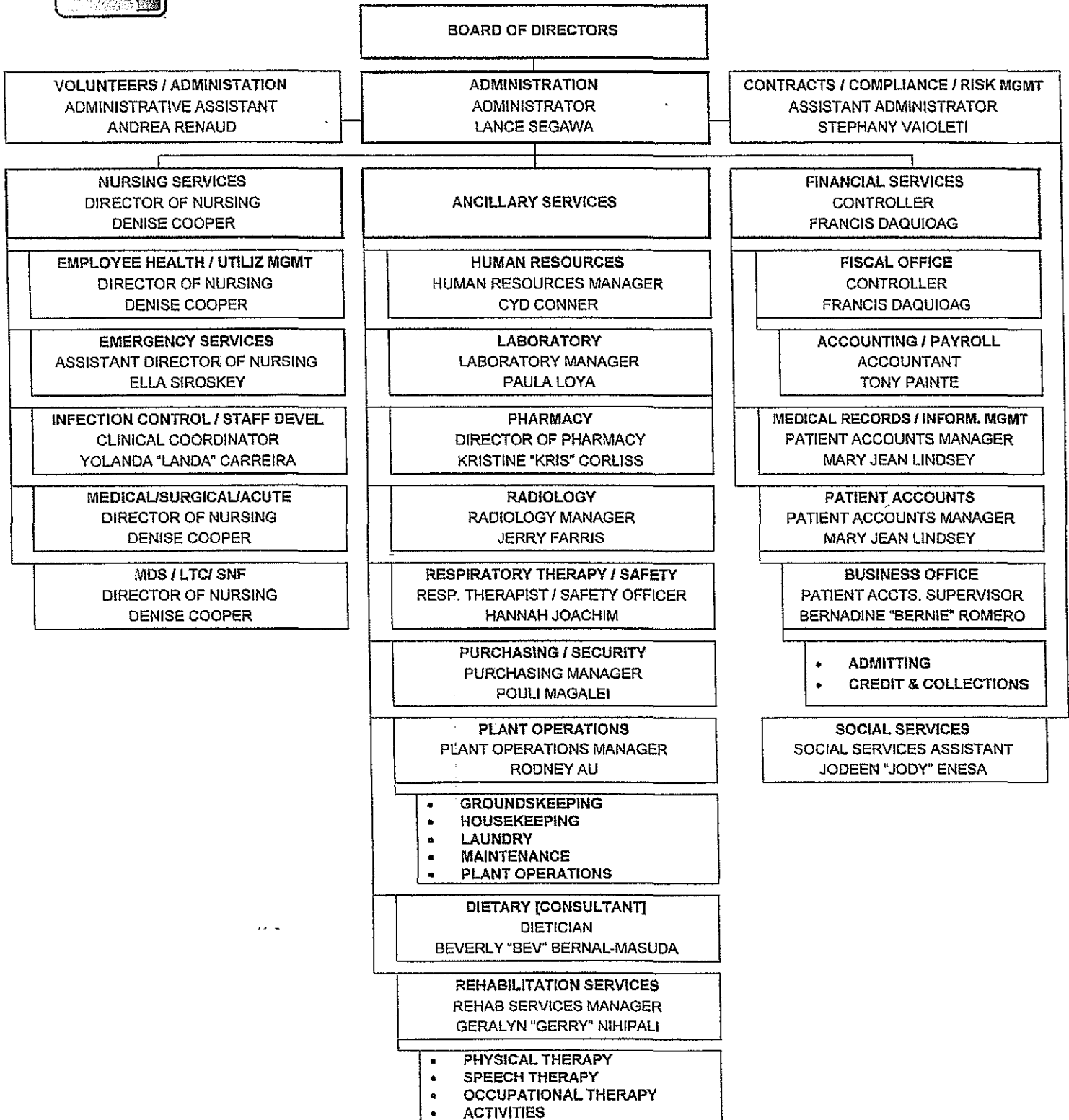

APPROVED BY: *Lance K. Segawa*
LANCE K. SEGAWA, ADMINISTRATOR

DATE: 10/29/09

