



**HAWAII HEALTH SYSTEMS**  
C O R P O R A T I O N

*"Touching Lives Every Day"*

**Hawaii Health Systems Corporation (HHSC)  
Budget Briefing  
Fiscal Year 2010-2011**

**Presented To  
The Senate Committee on Ways and Means  
Senator Donna Mercado Kim, Chair  
Senator Shan S. Tsutsui, Vice Chair**

**January 14, 2010  
1:30 p.m.  
Conference Room 211  
Hawaii State Capitol**

**By  
Alice M. Hall, Interim President and Chief Executive Officer  
Edward N. Chu, Interim Chief Financial Officer**

3675 KILAUEA AVENUE • HONOLULU, HAWAII 96816 • PHONE: (808) 733-4020 • FAX: (808) 733-4028

---

HILO • HONOKAA • KAU • KONA • KOHALA • WAIMEA • KAPAA • WAILUKU • KULA • LANAI • HONOLULU  
[www.hhsc.org](http://www.hhsc.org) <<http://www.hhsc.org>>

## **Mission Statement**

### OUR MISSION IS...

Providing and enhancing accessible, comprehensive, health care “safety net” services that are:

- Quality-Driven
- Customer-Focused
- Cost-Effective

## **Economic Impact**

Hawaii hospitals face an ever-changing and extremely challenging health care environment today, with challenges such as:

- Inadequate government and third-party payer reimbursements for quality healthcare services.
- Long-term care waitlist.
- Escalating costs related to physician recruitment and retention.
- Higher utilization and costs of prescription drugs.
- The need for capital reinvestment in new technology, particularly in electronic medical records.

Additional major issues impacting HHSC’s financial viability include:

- Aging facilities, with extensive life and safety code issues, well beyond the average for similar facilities across the country.
- Exceptional leave benefits and other labor issues that place HHSC’s labor costs roughly 15% above the national norms.
- High costs of conducting business in Hawaii, as an island state.
- Small scale operations, which are costly to maintain.
- Procurement code inefficiencies.

### **OPERATIONAL ANALYSIS:**

- For the five months ended November 30, 2009, the amount of acute care admissions at HHSC’s three major acute facilities (Hilo Medical Center, Maui Memorial Medical Center, and Kona Community Hospital) was running 6.5% behind the amount for the same period in the prior year.
- For the five months ended November 30, 2009, the gross revenue payor mix has been fairly consistent with that of fiscal year 2009, with a slight increase in QUEST volume for Hilo Medical Center and Kona Community Hospital, and a slight increase in Medicaid volume for Maui Memorial Medical Center.

- Emergency department visits for Hilo Medical Center, Kona Community Hospital, and Maui Memorial Medical Center have grown consistent with the growth in emergency department visits for all Hawaii hospitals statewide since July 2008.
- HHSC's long-term care occupancy percentage is still very high at 91.5% for the five months ended November 30, 2009.
- HHSC's facilities continue to deal with long-term care waitlist issues. At November 30, 2009, Hilo Medical Center had eight patients waiting for SNF/ICF beds and seven other patients waiting for home or community long-term care services, and Maui Memorial Medical Center had 35 patients waiting for SNF/ICF beds.

### **FINANCIAL ANALYSIS:**

- HHSC has experienced difficulty in managing its cash flow due to inconsistent payments for patient services from the administrators of the QUEST Expanded Access Plans (Evercare and Ohana). The timeliness of these payments are especially critical for HHSC's critical access hospitals and long-term care facilities, as payments from the QUEST Expanded Access Plans can account for as much as 90% of their patient cash collections. The payment delays are often due to rejections of patient claims submitted by HHSC without much explanation. HHSC management has tried to work with the staff and management of Evercare and Ohana to resolve the issues, but often receive little to no response.
- At June 30, 2009, HHSC's system-wide accounts payable balance was approximately \$42 million, resulting in days in accounts payable of 92.6 days, which means it takes 92.6 days on average for HHSC to pay its vendors. All three of HHSC's major acute facilities have days in accounts payable greater than 70 days. By contrast, according to Standard & Poor's RatingsDirect report dated July 7, 2009 on U.S. Not-for-Profit Healthcare Medians, the median days in accounts payable for not-for-profit hospitals as of December 31, 2008 was 61.7 days. These high accounts payable balances were carried over into fiscal year 2010, and although HHSC's system-wide accounts payable balance has decreased to approximately \$37 million at November 30, 2009 (representing 82.6 days in accounts payable), HHSC's facilities are still experiencing continual stress from critical vendors who are seeking more timely payment.
- For the five months ended November 30, 2009, operating revenues were \$185.7 million, which was behind budget by approximately \$706,000 or 0.4%. For the five months ended November 30, 2009, operating expenses were \$210.4 million, which was ahead of budget by \$16.8 million or 7.4%. This resulted in a favorable in operating loss of \$24.7 million, which was better than budget by \$16.1 million or 39%. The favorable budget variance is a result of unbudgeted supplemental payments received from the Department of Human Services of \$5.5 million in accordance with the State of Hawaii budget bill, the 5% pay cut for all exempt-excluded and HGEA employees of HHSC effective 10/1/09, a decrease in the fringe benefit rate from the budgeted rate of 41.91% to 38.29%, and the result of general scrutiny of unfilled positions and other expenditures to minimize the cost of the system to the State of Hawaii.

- Despite HHSC's overall positive performance against budget, there are still some HHSC facilities that are experiencing financial stress. As of November 30, 2009, West Hawaii Region and Kauai Region had drawn down their third quarter allocation of HHSC's general fund appropriation, leaving them with only the fourth quarter general fund appropriation to last the remainder of the fiscal year. As of November 30, 2009, six of HHSC's twelve hospitals had days cash on hand of only 30 days or less (which indicates how long the hospital can sustain its operations given its current cash balance), and the highest days cash on hand for any of its twelve facilities was 80 days. By contrast, according to FitchRatings "NonProfit Hospital and Healthcare System Medians – 2009" report, the median days cash on hand for nonprofit hospitals and healthcare systems for 2009 was 151.6 days.

### **Alternatives Considered**

In compliance with the proviso in Act 162 (Part III, Section 31) of the 2009 Legislative Session, in September 2009, HHSC engaged Stroudwater Associates to review the system, and each of the regions (i.e., East Hawaii, West Hawaii, Maui, Oahu, and Kauai). Stroudwater's evaluation included stakeholder interviews, strategic and operational assessments, findings, analysis, and recommendations. The briefings on the preliminary report occurred during the week of December 14<sup>th</sup>, with the five regions and their respective Regional Boards, the Corporate Board and leadership team, House and Senate leadership, and the Lingle administration. The report was finalized and submitted to the Legislature during the week of December 28<sup>th</sup>.

At this point, the review and discussion phase is scheduled: Information about where the opportunities and challenges are with relation to the report's recommendations will need to be discussed further by each of the regions and their respective boards.

At this point, the HHSC Corporate Board is confident that each of the regions will be able to present their own recommendations on where we are and where we should be going. And based on that information, HHSC will be able to make its best decision on its future direction.

It is important that the HHSC Corporate Board protects the integrity of this process so that the regions and other HHSC stakeholders are able to develop their best points of view and advance them to the Legislature for consideration in the development of appropriate legislation in the 2010 session.

## Tables 1 – 16

- Table 1: Department-Wide Budget Summary
- Table 2: Priority List of Functions
- Table 3: Resources by Program ID
- Table 4: Current Year (FY10) Restrictions
- Table 5: Proposed FT11 Reductions
- Table 6: Proposed FY11 Additions
- Table 7: Non-general Funds
- Table 8: Emergency Appropriation Requests
- Table 9: Budget Decisions
- Table 10: Vacancy Reports
- Table 11: Personnel Separations
- Table 12: New Hires
- Table 13: Reduction in Force (RIF) Actions
- Table 14: Expenditures Exceeding Federal Fund Ceiling
- Table 15: Intradepartmental Transfers
- Table 16: Capital Improvement Program (CIP) Budget

Hawaii Health Systems Corporation  
 Department-wide Budget Summary

Table 1

Fiscal Year (FY) 2010				
Act 162/09 Appropriation (a)	Restriction (b)	Emergency Appropriation (c)	Total FY10 (d)	MOF
98,260,894			98,260,894	A
485,811,106	(31,709,302)		454,101,804	B
5,000,000			5,000,000	V
			-	T
			-	U
			-	W
589,072,000	(31,709,302)	-	557,362,698	Total
Fiscal Year (FY) 2011				
Act 162/09 Appropriation (e)	Reductions (f)	Additions (g)	Total FY11 (h)	MOF
83,878,654			83,878,654	A
507,125,106	(33,823,255)	15,000,000	488,301,851	B
50,000,000			50,000,000	V
			-	T
			-	U
			-	W
641,003,760	(33,823,255)	15,000,000	622,180,505	Total

Hawaii Health Systems Corporation  
Priority List of Functions

Table 2

Pri #	Description of Function	Activities	Prog ID(s)	Statutory Reference
	<p><u>Operate Community Hospitals.</u> Provision of emergency department services and extensive range of acute care hospital services at Maui Memorial Medical Center (Maui Region), Hilo Medical Center (East Hawaii Region), and Kona Community Hospital (West Hawaii Region). Operate physician clinics as necessary to provide continuity of care and support for hospital services.</p>	<p>Maui Memorial Medical Center - Acute care hospital services, radiology services (CT Scan, MRI, ultrasound, nuclear medicine, thallium stress treadmills, general angiography, interventional services, cardio version, ablations, EP studies, cardiac catheterization, pacemakers, ERCP, and stereotactic mammography), cardiac and ICU, progressive care unit, adult and adolescent psychiatric unit, physical therapy, occupational therapy, recreational therapy, speech therapy, outpatient surgery, acute inpatient dialysis, inpatient surgery, obstetrics/gynecology, cancer center (medical oncology/radiation oncology), 24-hour emergency/urgent care services, pharmacy, respiratory therapy, pediatrics, telemetry, EEG, laboratory, echocardiography, Tran esophageal echos, treadmill stress tests, neurosurgery, cardiovascular surgery, endoscopy, nutrition counseling, general medical surgical units, outpatient observation unit, and wound/ostomy care.</p>	<p>HTH 212</p>	<p>Act 262 SLH 1996, Section 20. It is the intent of this Act that all rights, powers, functions, assets, and operations of the Division of community hospitals be conveyed to the HHSC, such that all of the activities and services of the division of community hospital be continued without interruption by the corporation. Act 290 SLH 2007 and Chapter 323F,HRS charge the HHSC corporate board of directors and the regional systems boards of directors to provide healthcare services to these communities. Act 182 SLH 2009 provides a process for any planned substantial reduction or elimination of direct patient services by the respective regional system boards of directors, unless legislation is enacted for reinstatement and continuation of the subject direct patient care services and includes an appropriation to adequately fund the mandated services.</p>
		<p>Hilo Medical Center - Acute care hospital services, skilled nursing/ long term care services, 24-hour physician staffed emergency services, cardiology services, inpatient dialysis, maternity services, gynecology services, pediatric services, adult psychiatric services, radiology services, urology services, neurology services, angiography and interventional radiology, telemedicine, surgical services, subspecialty surgical services (vascular, orthopedics, ophthalmology, otorhinolaryngology, urology), physiatry, wound and ostomy services, endoscopy, outpatient surgery clinic, oncology, pharmacy, EEG, laboratory and blood bank services, food and nutrition counseling, home health, rehab services (PT, OT, speech and recreational), respiratory therapy, and social services.</p>		

Hawaii Health Systems Corporation  
Priority List of Functions

Table 2

Pri #	Description of Function	Activities	Prog ID(s)	Statutory Reference
		<p>Kona Community Hospital - Acute care hospital services, skilled nursing/long term care services, 24-hour emergency services, inpatient and outpatient services, obstetrics/gynecology, medical/surgical, ICU, behavioral health, outpatient nursing services (chemotherapy), physical therapy, occupational therapy, speech therapy, respiratory therapy, pharmacy, laboratory and pathology services, radiology services (MRI, CT Scan, Ultrasound, Echo, Nuclear Medicine), cardiology, and radiation therapy, physician specialties (general surgery, internal medicine, cardiology, medical oncology, radiation oncology, pediatrics, OB/GYN, urology, ENT, ophthalmology, plastic surgery, orthopedics, psychiatry, gastroenterology).</p>		
	<p><u>Operate Critical Access Hospitals.</u> Provision of emergency department service and other acute care and long term care services to rural communities for which services would otherwise not be provided. Operate physician clinics as necessary to provide continuity of care and support for hospital services. Kauai Region: West Kauai Medical Center/Kauai Veterans Memorial Hospital and Samuel Mahelona Memorial Hospital Maui Regions: Kula Hospital and Lanai Community Hospital West Hawaii Region: Kohala Hospital East Hawaii Region: Hale Hoola Hamakua and Kau Hospital</p>	<p>Kauai Veterans Memorial Hospital - Critical Access Hospital services (acute and long term care), 24-hour emergency services, cardiac care, surgical services (inpatient/outpatient), staff radiologist, staff orthopedic surgeon, inpatient and outpatient radiology (CT scan, ultrasound, mammography), fetal ultrasound consultation arrangement with Kapiolani Medical Center, cardiac ultrasound arrangement with Queen's Medical Center, physical therapy, occupational therapy, pharmacy, respiratory therapy, OB/GYN services, mother/baby care, pediatric care, nutrition counseling, laboratory services, social services, and off-site multi-specialty clinics.</p>	<p>HTH 212</p>	<p>Act 263 SLH 1966, Section 20. Act 290 SLH 2007 and Chapter 323F HRS. Act 182 SLH 2009. Federal Rural Hospital Flexibility Program (MRHFP). Created by Congress as part of the 1997 Balance Budget Act, Critical Access Hospitals (CAH) program is part of the MRHFP. Act 262, SLH 2007, Section 4 (amended subsection 346-59(a) HRS), requiring "payments to CHHs for service rendered to Medicaid beneficiaries shall be calculated on a cost basis using Medical reasonable cost principles."</p>
		<p>SMMH - Critical Access Hospital services (acute and long term care), 24-hour emergency services, inpatient services (pharmacy, social services, physical therapy, occupational therapy, speech therapy, recreational therapy, dietitian counseling), outpatient services (laboratory, physical therapy, radiology, and occupational therapy), adult inpatient psychiatric services, detoxification services, and inpatient tuberculosis services.</p>		
<p>8</p>		<p>Kula Hospital - Critical Access Hospital services (acute and long term care), 24-hour emergency services, developmentally disabled inpatient services (ICF-MR), Alzheimer's and dementia care, family practice clinic services, pharmacy services, physical therapy services, occupational therapy services, laboratory services, and radiology services.</p>		



Hawaii Health Systems Corporation  
Priority List of Functions

Table 2

Pri #	Description of Function	Activities	Prog ID(s)	Statutory Reference
		Lanai Community Hospital - Critical Access Hospital services (acute and long term care), 24-hour emergency services, limited laboratory services, limited radiology services, and dialysis services.		
		Kohala Hospital - Critical Access Hospital services (acute and long term care), 24-hour emergency services, inpatient and outpatient, laboratory and radiology services.		
		HHH - Critical Access Hospital services (acute and long term care), 24-hour emergency services, inpatient services (physical therapy, occupational therapy, speech therapy, social services, radiology, laboratory), outpatient services (laboratory and radiology), nutrition services, and volunteer services.		
		Kau Hospital - Critical Access Hospital services (acute and long term care), 24-hour emergency services, inpatient services (radiology, physical therapy, occupational therapy, speech therapy, laboratory), outpatient services (laboratory, radiology, and pharmacy), primary care clinic (family practice and internal medicine), and geriatric medicine.		
	<u>Operate Long Term Care Facilities.</u> Oahu Region: Leahi Hospital and Maluhia, a long term care facility	Leahi - Long term care inpatient services, acute inpatient TB unit, outpatient TB services, geriatric outpatient clinic, adult day health services, pharmacy services, recreational therapy, nutrition services, social services, physical therapy services, occupational therapy services, speech therapy services, laboratory services, and radiology services. Maluhia - Long term care inpatient services, adult day health services, home care services, primary care clinic, nutrition services, social services, radiology services, physical therapy, occupational therapy, speech therapy, and recreational therapy.	HTH 212	Act 262 SLH 1996, Section 20. Act 290 SLH 2007 and Chapter 323F, HRS. Section 325-78 HRS requires the State department of health to provide diagnostic, medical or treatment services relating to tuberculosis treatment or control. Leahi operates 4 beds for tuberculosis patients.
	<u>Operate Home Health Program.</u> East Hawaii Region: Hilo Medical Center Home Health Program	Nursing care services, occupational therapy, physical therapy and occupational therapy services, medical social services, speech pathology, home health aide services.	HTH 212	Act 262 SLH 1996, Section 20. Act 290 SLH 2007 and Chapter 323F, HRS.

Hawaii Health Systems Corporation  
Priority List of Functions

Table 2

Pri #	Description of Function	Activities	Prog ID(s)	Statutory Reference
	<p><u>HHSC Corporation.</u> Policy formulation, hospital governance, business development, quality assurance, strategic direction, planning and coordination, financial management, legal counsel, personnel management, materials management, information systems, and technical services to support its community hospitals. HHSC facilities - Primary hospital acute care provider on neighbor islands, and, in most instances the only in-patient hospital services in rural locations. Acute inpatient services include surgical, medical, critical care, obstetrics, pediatric, and psychiatric care. Outpatient care services include ambulatory surgery, home health, and emergency room services. Clinical services include nursing, anesthesiology, central supply, radiology, oncology, pathology, respiratory therapy, physical and occupational therapy, social services, pharmacy, and dietary. Support services include processing, medical records, logistics, housekeeping, and maintenance.</p>	<p>HHSC Corporation - Administrative and governance support services, financial support services, human resource support services, information technology support services, legal support services, and public relations support services.</p>	<p>HTH 210</p>	<p>Act 262 SLH 1966, Section 20. Act 290 SLH 2007 and Chapter 323F, HRS. Act 182 SLH 2009.</p>
	<p><u>Kahuku Hospital.</u> Provide quality health care and promote wellness in our community in a professional, caring, culturally sensitive and financially responsible manner.</p>	<p>Kahuku Hospital - Critical Access Hospital services, 24-hour emergency room services, diagnostic/ancillary department.</p>	<p>HTH 211</p>	<p>Act 4 SLH 2007 transferred Kahuku Hospital operations to the Hawaii health systems corporation.</p>

Hawaii Health Systems Corporation  
Resources by Program ID

Table 3

Prog ID/Org	Program Title	As budgeted in Act 162/09 (FY11)			Governor's Submittal (FY11)			MOF
		Pos (P)	Pos (T)	\$\$\$	Pos (P)	Pos (T)	\$\$\$	
HTH 210/LA	Hawaii Health Systems Corporation - Corporate Office			238,654			238,654	A
HTH 210/LA	Hawaii Health Systems Corporation - Corporate Office	53.50		13,326,106	53.50		12,963,020	B
HTH 210/LA	Hawaii Health Systems Corporation - Corporate Office			50,000,000			50,000,000	V
HTH 211/LR	Kahuku Hospital			1,500,000			1,500,000	A
HTH 212/LS	Hawaii Health Systems Corporation - Regions			82,140,000			82,140,000	A
HTH 212/LS	Hawaii Health Systems Corporation - Regions	2780.75		493,800,000	2780.75		475,339,831	B

Hawaii Health Systems Corporation  
 Current Year (FY10) Restrictions

Table 4

<u>Prog ID</u>	<u>Restriction \$\$\$</u>	<u>Impact</u>	<u>MOF</u>
HTH 210/LA	624,000	Mandatory furlough savings from the Governor. The amount of the restriction needs to be reduced as HHSC negotiated a five percent (5%) temporary pay reduction with HGEA in lieu of furloughs.	B
HTH 212/LS	31,085,302	Mandatory furlough savings from the Governor. The amount of the restriction needs to be reduced as HHSC negotiated a five percent (5%) temporary pay reduction with HGEA in lieu of furloughs.	B

Hawaii Health Systems Corporation  
Proposed FY11 Reductions

Table 5

<u>Type</u> <u>(CB / RIF/ OA)</u>	<u>Description of Reduction</u>	<u>Impact of Reduction</u>	<u>Prog ID</u>	<u>Pos (P)</u>	<u>Pos (T)</u>	<u>\$\$\$</u>	<u>MOF</u>	<u>Carry-over? (Y/N)</u>
CB	Labor Cost Reduction and Other Cost Adjustment	Furlough savings imposed by the Governor. The amount of the reduction needs to be reduced as HHSC negotiated a five percent (5%) temporary pay reduction with HGEA in lieu of furloughs.	HTH 210/LA			652,424	B	Y
CB	Labor Cost Reduction and Other Cost Adjustment	Furlough savings imposed by the Governor. The amount of the reduction needs to be reduced as HHSC negotiated a five percent (5%) temporary pay reduction with HGEA in lieu of furloughs.	HTH 212/LS			33,170,831	B	Y

Hawaii Health Systems Corporation  
Proposed FY 11 Additions

Table 6

<u>Description of Addition</u>	<u>Prog ID</u>	<u>Pos (P)</u>	<u>Pos (T)</u>	<u>\$\$\$</u>	<u>MOF</u>
Special Fund Ceiling Increase - To increase the special fund ceiling to allow the Corporate Office to work within an appropriate expenditure level. HHSC negotiated a five percent (5%) temporary pay reduction with HGEA in lieu of furloughs and this increase will restore a portion of the 13.85 % budget reduction target imposed by the Governor to HHSC.	HTH 210/LA			289,338	B
Special Fund Ceiling Increase - To increase the special fund ceiling to allow the Corporate Office to work within an appropriate expenditure level. HHSC negotiated a five percent (5%) temporary pay reduction with HGEA in lieu of furloughs and this increase will restore a portion of the 13.85 % budget reduction target imposed by the Governor to HHSC.	HTH 212/LS			14,710,662	B

Hawaii Health Systems Corporation  
 Non-general funds (excluding Federal Funds)

Table 7

<u>Name of Fund</u>	<u>Unencumbered Cash Balance</u>	<u>MOF</u>	<u>Statutory Reference</u>
Corporate Office	9,479,722.03	B	Section 323F-7
Hilo Medical Center	17,784,829.16	B	Section 323F-7
Hale Ho'ola Hamakua	130,212.51	B	Section 323F-7
Kau Hospital	210,579.41	B	Section 323F-7
Kohala Hospital	966,516.60	B	Section 323F-7
Kona Community Hospital	2,754,185.33	B	Section 323F-7
Maui Memorial Medical Center	3,553,131.63	B	Section 323F-7
Kula Hospital	2,619,279.88	B	Section 323F-7
Lanai Community Hospital	150,305.90	B	Section 323F-7
Kauai Veterans Memorial Hospital	2,970,708.14	B	Section 323F-7
Samuel Mahelona Memorial Hospital	326,890.28	B	Section 323F-7
Leahi Hospital	2,724,074.52	B	Section 323F-7
Maluhia	3,640,072.00	B	Section 323F-7

Hawaii Health Systems Corporation  
Emergency Appropriation Requests

Table 8

<u>Prog ID</u>	<u>Description of Request</u>	<u>FTE</u>	<u>\$\$\$</u>	<u>MOF</u>
	None			



Hawaii Health Systems Corporation  
Budget Decisions

Table 9

Prog ID/Org	Description	MOF	Department Request			Budget & Finance			Governor's Decision		
			Pos (P)	Pos (T)	\$\$\$	Pos (P)	Pos (T)	\$\$\$	Pos (P)	Pos (T)	\$\$\$
HTH 210/LA	Labor Cost Reduction and Other Cost Adjustment	B			(652,424)			(652,424)			(652,424)
HTH 210/LA	Special Fund Ceiling Increase	B			289,338			289,338			289,338
HTH 212/LS	Labor Cost Reduction and Other Cost Adjustment	B			(33,170,831)			(33,170,831)			(33,170,831)
HTH 212/LS	Special Fund Ceiling Increase	B			14,710,662			14,710,662			14,710,662

HAWAII HEALTH SYSTEMS CORPORATION  
 VACACY REPORT as of November 30, 2009

Vacancy Date	Position Title	Position Number	Exempt (Y/N)	Budgeted Amount	Actual Salary Last Paid	MO F	Prog ID (Facility)	Authorized to Fill (Y or N)
4/5/2000	LICENSED PRACTICAL NURSE FP	34620		\$ 37,248.00	\$ 21,432.00	B	SAMUEL MAHELONA MEM HOSP	N
4/20/2001	JANITOR II	53947		\$ -	\$ 33,228.00	B	LEAHI HOSPITAL	N
6/5/2001	BLDG & GRDS SUPVR II	24515		\$ 49,827.00	\$ 23.93	B	KAUAI VETERANS MEMORIAL HOSP	N
8/4/2001	STUDENT HELPER II	108808	Y	\$ -	\$ 6.50	B	MALUHIA	N
8/17/2001	STUDENT HELPER I	108777	Y	\$ -	\$ 5.25	B	MALUHIA	N
9/5/2001	REGISTERED PROF NURSE VI	18160		\$ -	\$ 49,200.00	B	LEAHI HOSPITAL	N
10/22/2001	OCCUP THERAPY ASST ENTRY	53643		\$ -	\$ 25,500.00	B	LEAHI HOSPITAL	N
12/19/2001	CERTIFIED NURSE AIDE FP	54533		\$ 32,736.00	\$ 13.41	B	KONA COMMUNITY HOSPITAL	Y
2/21/2002	CLERK II	54797		\$ 23,688.00	\$ 11.39	B	KONA COMMUNITY HOSPITAL	N; 2008 RIF
7/31/2002	REGISTERED PROF NURSE VI	54952		\$ -	\$ 56,460.00	B	LEAHI HOSPITAL	N
8/3/2002	STUDENT HELPER II	108809	Y	\$ -	\$ 7.50	B	MALUHIA	N
8/24/2002	STUDENT HELPER II	108531	Y	\$ -	\$ 7.50	B	LEAHI HOSPITAL	N
2/15/2003	PER DIEM NURSE	108657	Y	\$ 37.17	\$ 26.25	B	KOHALA HOSPITAL	Y
4/28/2003	CERTIFIED NURSE AIDE FP	55101		\$ 32,739.00	\$ 23,700.00	B	LEAHI HOSPITAL	Y
7/6/2003	BLDG MAINT WORKER II	19819		\$ 47,268.00	\$ 18.31	B	MAUI MEM MEDICAL CENTER	Y
8/13/2003	CERTIFIED NURSE AIDE FP	20270		\$ 32,736.00	\$ 23,700.00	B	KONA COMMUNITY HOSPITAL	Y
8/24/2003	STUDENT HELPER II	100907	Y	\$ -	\$ 7.50	B	LEAHI HOSPITAL	N
12/31/2003	LICENSED PRACTICAL NURSE FP	26887		\$ 38,256.00	\$ 35,580.00	B	MAUI MEM MEDICAL CENTER	Y
3/6/2004	PER DIEM NURSE	108759	Y	\$ -	\$ 26.25	B	LEAHI HOSPITAL	N
3/10/2004	PER DIEM NURSE	108762	Y	\$ -	\$ 26.25	B	LEAHI HOSPITAL	N
6/23/2004	PER DIEM LPN	108972	Y	\$ 13,457.00	\$ 14.50	B	KAUAI VETERANS MEMORIAL HOSP	N
7/28/2004	STUDENT HELPER I	100992	Y	\$ -	\$ 7.50	B	MALUHIA	N
11/1/2004	PER DIEM CNA	109130	Y	\$ -	\$ 11.99	B	MALUHIA	N
11/1/2004	PER DIEM CNA	109133	Y	\$ -	\$ 11.99	B	MALUHIA	N
11/1/2004	PER DIEM CNA	109134	Y	\$ -	\$ 11.99	B	MALUHIA	N
11/1/2004	PER DIEM CNA	109135	Y	\$ -	\$ 11.99	B	MALUHIA	N
3/8/2005	LICENSED PRACTICAL NURSE FP	18304		\$ -	\$ 21,912.00	B	LEAHI HOSPITAL	N
3/16/2005	ADMITTING CLERK II	55394		\$ 35,064.00	\$ -	B	MAUI MEM MEDICAL CENTER	Y
7/1/2005	STAFF SURGEON	109184	Y	\$ -	\$ -	B	HILO MEDICAL CENTER	N
7/1/2005	PROCUREMENT & SUPPLY SPCLT I	55434		\$ 36,024.00	\$ 26.68	B	MAUI MEM MEDICAL CENTER	Y
7/9/2005	OCCUPATIONAL THERAPIST II	18374		\$ -	\$ 38,112.00	B	LEAHI HOSPITAL	N
7/16/2005	PER DIEM CNA	109063	Y	\$ -	\$ 12.00	B	LEAHI HOSPITAL	N
8/1/2005	BIOMED ENG TECH III	20629		\$ 53,532.00	\$ -	B	HILO MEDICAL CENTER	Y
8/4/2005	PER DIEM LPN	108971	Y	\$ 13,457.00	\$ 14.50	B	KAUAI VETERANS MEMORIAL HOSP	N
8/4/2005	PER DIEM LPN	108970	Y	\$ -	\$ 14.50	B	KAUAI VETERANS MEMORIAL HOSP	N
8/26/2005	HOSPITAL BILLG & COLL SUPVR	55253		\$ 36,516.00	\$ 30,276.00	B	MAUI MEM MEDICAL CENTER	Y
10/1/2005	HOSP ENVIR/SAFETY OFCR V	55496		\$ 75,960.00	\$ -	B	MAUI MEM MEDICAL CENTER	Y
12/5/2005	REG COMPL & PRIVACY OFFCR	55589		\$ 48,744.00	\$ -	B	HILO MEDICAL CENTER	Y
12/6/2005	ELECTRICIAN I	55590		\$ -	\$ 18.99	B	LEAHI HOSPITAL	N
12/16/2005	REG COMPL & PRIVACY OFFCR	55599		\$ 51,312.00	\$ -	B	MAUI MEM MEDICAL CENTER	Y
12/31/2005	CERTIFIED NURSE AIDE FP	35947		\$ 32,736.00	\$ 27,456.00	B	MALUHIA	N
1/2/2006	CERTIFIED NURSE AIDE FP	28572		\$ 32,736.00	\$ 27,546.00	B	MALUHIA	N

HAWAII HEALTH SYSTEMS CORPORATION  
 VACACY REPORT as of November 30, 2009

Vacancy Date	Position Title	Position Number	Exempt (Y/N)	Budgeted Amount	Actual Salary Last Paid	MO F	Prog ID (Facility)	Authorized to Fill (Y or N)
1/3/2006	SECRETARY III	18530		\$ -	\$ 48,252.00	B	LEAHI HOSPITAL	N
1/5/2006	STUDENT HELPER II	108806	Y	\$ -	\$ 7.50	B	MALUHIA	N
2/1/2006	MEDICAL TECHNOLOGIST V	18359		\$ -	\$ 65,568.00	B	LEAHI HOSPITAL	N
2/2/2006	RESPIRATORY THERAPY AIDE FP	55651		\$ 34,836.00	\$ -	B	KONA COMMUNITY HOSPITAL	N; MGT REVIEW
2/28/2006	KITCHEN HELPER	18601		\$ -	\$ 28,680.00	B	LEAHI HOSPITAL	N
3/14/2006	JANITOR II	21080		\$ -	\$ 28,680.00	B	MALUHIA	N
4/1/2006	RECREATIONAL THERAPIST I	55255		\$ -	\$ 31,092.00	B	LEAHI HOSPITAL	N
4/1/2006	JANITOR II	55700		\$ -	\$ 28,680.00	B	LEAHI HOSPITAL	N
4/16/2006	STAFF SURGEON	109224	Y	\$ 200,000.00	\$ -	B	HILO MEDICAL CENTER	Y
5/4/2006	SURGICAL TECHNICIAN FP	55727		\$ 20.63	\$ -	B	MAUI MEM MEDICAL CENTER	Y
5/13/2006	PER DIEM CNA	109131	Y	\$ -	\$ 15.97	B	MALUHIA	N
5/16/2006	INSTITUTION FOOD SVCS MGR III	55737		\$ 49,044.00	\$ -	B	MAUI MEM MEDICAL CENTER	Y
5/16/2006	CASHIER CLERK	55734		\$ 25,668.00	\$ -	B	MAUI MEM MEDICAL CENTER	Y
5/16/2006	CASHIER CLERK	55733		\$ 25,668.00	\$ -	B	MAUI MEM MEDICAL CENTER	Y
5/16/2006	CASHIER CLERK	55732		\$ 25,668.00	\$ -	B	MAUI MEM MEDICAL CENTER	Y
5/16/2006	CASHIER CLERK	55731		\$ 25,668.00	\$ -	B	MAUI MEM MEDICAL CENTER	Y
6/12/2006	PER DIEM NURSE	108942	Y	\$ -	\$ 30.99	B	MALUHIA	N
7/1/2006	IMAGING SPECIALIST I	55807		\$ 50,000.00	\$ 31.63	B	HILO MEDICAL CENTER	Y
7/1/2006	IMAGING TECH FP	55832		\$ 37,968.00	\$ 18.25	B	KOHALA HOSPITAL	Y
7/1/2006	IMAGING MULTI SPCLST II	55847		\$ 46,176.00	\$ -	B	KONA COMMUNITY HOSPITAL	Y
7/1/2006	IMAGING TECH FP	55834		\$ 37,968.00	\$ -	B	KONA COMMUNITY HOSPITAL	Y
7/1/2006	RESPIRATORY THERAPY AIDE FP	55828		\$ 34,836.00	\$ -	B	KONA COMMUNITY HOSPITAL	N; MGT REVIEW
7/1/2006	RESIDENT FINANCIAL COUNSELOR	55306		\$ -	\$ 31,332.00	B	LEAHI HOSPITAL	N
7/1/2006	TELEMETRY TECHNICIAN FP	55825		\$ 37,248.00	\$ -	B	MAUI MEM MEDICAL CENTER	Y
7/1/2006	TELEMETRY TECHNICIAN FP	55824		\$ 37,248.00	\$ -	B	MAUI MEM MEDICAL CENTER	Y
7/1/2006	TELEMETRY TECHNICIAN FP	55823		\$ 37,248.00	\$ -	B	MAUI MEM MEDICAL CENTER	Y
7/1/2006	IMAGING SPECIALIST II	55780		\$ 34.37	\$ 34.37	B	MAUI MEM MEDICAL CENTER	Y
7/1/2006	IMAGING SPECIALIST II	55775		\$ 31.86	\$ 32.25	B	MAUI MEM MEDICAL CENTER	Y
7/1/2006	IMAGING SPECIALIST II	55774		\$ 31.86	\$ 32.25	B	MAUI MEM MEDICAL CENTER	Y
7/16/2006	STAFF SURGEON	109269	Y	\$ 600,000.00	\$ -	B	MAUI MEM MEDICAL CENTER	Y
8/1/2006	STAFF SURGEON	109182	Y	\$ 250,500.00	\$ 300,000.00	B	HILO MEDICAL CENTER	Y
8/1/2006	STUDENT HELPER II	100993	Y	\$ -	\$ 7.50	B	MALUHIA	N
8/3/2006	HEALTH UNIT CLERK II	55463		\$ 27,756.00	\$ 24,792.00	B	MAUI MEM MEDICAL CENTER	Y
8/4/2006	PER DIEM NURSE	108945	Y	\$ -	\$ 32.23	B	MALUHIA	N
8/4/2006	CLERK III	55884		\$ 24,705.00	\$ 11.41	B	SAMUEL MAHELONA MEM HOSP	N
8/16/2006	PATIENT CARE TECH FP	18592		\$ -	\$ 29,964.00	B	LEAHI HOSPITAL	N
8/25/2006	CLERK TYPIST II	35788		\$ 25,668.00	\$ 12.34	B	KONA COMMUNITY HOSPITAL	N; 2008 RIF
9/1/2006	CLERK TYPIST II	41569		\$ 25,668.00	\$ 11.87	B	KONA COMMUNITY HOSPITAL	N; 2008 RIF
9/1/2006	RECREATIONAL THERAPIST I	18377		\$ -	\$ 65,256.00	B	LEAHI HOSPITAL	N
9/1/2006	STUDENT HELPER II	101098	Y	\$ -	\$ 7.50	B	LEAHI HOSPITAL	N
9/8/2006	STUDENT HELPER II	101097	Y	\$ -	\$ 7.50	B	LEAHI HOSPITAL	N
9/11/2006	SOCIAL WORKER III	55278		\$ 40,548.00	\$ 37,632.00	B	SAMUEL MAHELONA MEM HOSP	N

HAWAII HEALTH SYSTEMS CORPORATION  
 VACACY REPORT as of November 30, 2009

Vacancy Date	Position Title	Position Number	Exempt (Y/N)	Budgeted Amount	Actual Salary Last Paid	MO F	Prog ID (Facility)	Authorized to Fill (Y or N)
9/16/2006	PATIENT CARE TECH FP	18151		\$ -	\$ 30,708.00	B	LEAHI HOSPITAL	N
9/22/2006	HEALTH INFO TECH II	23794		\$ 33,513.00	\$ 14.26	B	KAUAI VETERANS MEMORIAL HOSP	Y
9/23/2006	OCCUPATIONAL THERAPIST III	55475		\$ 60,000.00	\$ 18.73	B	HALE HO'OLA HAMAKUA	Y
9/30/2006	PER DIEM CNA	109132	Y	\$ -	\$ 16.37	B	MALUHIA	N
10/12/2006	STAFF PHYSICIAN	108538	Y	\$ -	\$ 40.38	B	LEAHI HOSPITAL	N
11/1/2006	TELEMETRY TECHNICIAN ENTRY	55957		\$ 34,836.00	\$ -	B	KONA COMMUNITY HOSPITAL	N; MGT REVIEW
11/1/2006	PER DIEM LPN	109282	Y	\$ 21.69	\$ -	B	MAUI MEM MEDICAL CENTER	Y
11/16/2006	CERTIFIED NURSE AIDE FP	54532		\$ 32,736.00	\$ 27,216.00	B	KONA COMMUNITY HOSPITAL	Y
11/16/2006	EMERGENCY ROOM ASST FP	25859		\$ 37,248.00	\$ 32,844.00	B	KONA COMMUNITY HOSPITAL	N; 2008 RIF
12/1/2006	MEDICAL DIRECTOR	101622	Y	\$ 120,000.00	\$ 152,880.00	B	HILO MEDICAL CENTER	Y
12/7/2006	PHARMACY TECHNICIAN ENTRY	55830		\$ 32,736.00	\$ 15.56	B	KONA COMMUNITY HOSPITAL	N; 2008 RIF
12/12/2006	LICENSED PRACTICAL NURSE FP	20989		\$ -	\$ 41,892.00	B	MALUHIA	N
12/15/2006	PER DIEM CNA	108968	Y	\$ 11,516.00		B	KAUAI VETERANS MEMORIAL HOSP	N
12/30/2006	JANITOR II	23611		\$ -	\$ 28,684.00	B	LEAHI HOSPITAL	N
1/7/2007	PER DIEM LPN	109045	Y	\$ 21.69	\$ 19.12	B	KONA COMMUNITY HOSPITAL	Y
1/16/2007	MANAGEMENT ANALYST IV	56018		\$ 45,576.00	\$ -	B	MAUI MEM MEDICAL CENTER	Y
1/16/2007	MANAGEMENT ANALYST III	56017		\$ 42,132.00	\$ -	B	MAUI MEM MEDICAL CENTER	Y
1/19/2007	STUDENT HELPER I	101041	Y	\$ 7.25	\$ 7.25	B	MAUI MEM MEDICAL CENTER	Y
1/20/2007	PER DIEM NURSE	108943	Y	\$ -	\$ 32.87	B	MALUHIA	N
1/31/2007	PROJECT MANAGER	56050		\$ -		B	KAUAI VETERANS MEMORIAL HOSP	N
2/1/2007	MEDICAL STAFF SVCS COORD	56047		\$ 48,744.00	\$ -	B	HILO MEDICAL CENTER	Y
2/1/2007	MEDICAL TECHNOLOGIST III	56040		\$ 12,166.00	\$ 27.75	B	KAUAI VETERANS MEMORIAL HOSP	Y
								Y (HATM - CASUAL ONLY)
2/1/2007	OCCUPATIONAL THERAPIST III	56030		\$ 35.00	\$ 28.86	B	KONA COMMUNITY HOSPITAL	ONLY)
2/1/2007	MEDICAL TRANSCRIPTIONIST	56027		\$ 6,926.00	\$ 20.53	B	LEAHI HOSPITAL	Y
2/1/2007	CLERK I	56028		\$ -	\$ 9.76	B	LEAHI HOSPITAL	N
2/1/2007	OCCUPATIONAL THERAPIST III	56029		\$ -	\$ 18.73	B	LEAHI HOSPITAL	N
2/1/2007	HOSP ENVIR/SAFETY OFCR III	56057		\$ 55,500.00	\$ -	B	MAUI MEM MEDICAL CENTER	Y
2/1/2007	CLERK III	56055		\$ 25,668.00	\$ -	B	MAUI MEM MEDICAL CENTER	Y
2/1/2007	AIR CONDITIONING MECHANIC II	56053		\$ 48,960.00	\$ -	B	MAUI MEM MEDICAL CENTER	Y
2/1/2007	PLUMBER I	56052		\$ 46,236.00	\$ -	B	MAUI MEM MEDICAL CENTER	Y
2/1/2007	IMAGING TECH FP	56128		\$ 36,072.00		B	SAMUEL MAHELONA MEM HOSP	N
2/1/2007	REGISTERED PROF NURSE II	56127		\$ 55,659.00		B	SAMUEL MAHELONA MEM HOSP	N
2/1/2007	PHARMACIST II	56041		\$ 48,744.00	\$ 33.77	B	SAMUEL MAHELONA MEM HOSP	N
2/16/2007	PER DIEM NURSE	108754	Y	\$ -	\$ 32.87	B	LEAHI HOSPITAL	N
2/18/2007	PER DIEM NURSE	108944	Y	\$ -	\$ 32.87	B	MALUHIA	N
2/27/2007	STUDENT HELPER I	105983	Y	\$ 7.25	\$ 7.25	B	KONA COMMUNITY HOSPITAL	Y
3/1/2007	PHARMACIST I	56186		\$ 103,992.00	\$ -	B	MAUI MEM MEDICAL CENTER	Y
3/19/2007	NURSE AIDE ENTRY	56110		\$ 30,876.00	\$ 13.41	B	KONA COMMUNITY HOSPITAL	Y
3/19/2007	NURSE AIDE ENTRY	56109		\$ 30,876.00	\$ 13.41	B	KONA COMMUNITY HOSPITAL	Y
3/19/2007	NURSE AIDE ENTRY	56108		\$ 30,876.00	\$ 13.41	B	KONA COMMUNITY HOSPITAL	Y
3/19/2007	NURSE AIDE ENTRY	56107		\$ 30,876.00	\$ 13.41	B	KONA COMMUNITY HOSPITAL	Y

HAWAII HEALTH SYSTEMS CORPORATION  
VACACY REPORT as of November 30, 2009

Vacancy Date	Position Title	Position Number	Exempt (Y/N)	Budgeted Amount	Actual Salary Last Paid	MO F	Prog ID (Facility)	Authorized to Fill (Y or N)
3/19/2007	PHARMACY TECHNICIAN ENTRY	34199		\$ 32,736.00	\$ 14.68	B	KONA COMMUNITY HOSPITAL	N; 2008 RIF
4/3/2007	STAFF PHYSICIAN	109295	Y	\$ 200,000.00	\$ -	B	HILO MEDICAL CENTER	Y
4/5/2007	REGISTERED PROF NURSE III	21860		\$ 68,736.00	\$ 91,296.00	B	KONA COMMUNITY HOSPITAL	Y
4/16/2007	STUDENT HELPER II	108807	Y	\$ -	\$ 7.50	B	MALUHIA	N
5/1/2007	AIR CONDITIONING MECHANIC I	22827		\$ 46,236.00	\$ 41,364.00	B	MAUI MEM MEDICAL CENTER	Y
6/1/2007	REGISTERED PROF NURSE IV	50580		\$ 75,780.00	\$ 79,236.00	B	KONA COMMUNITY HOSPITAL	Y
6/18/2007	CLERK II	56212		\$ 22,500.00	\$ -	B	HILO MEDICAL CENTER	Y
6/24/2007	STUDENT HELPER II	108606	Y	\$ 7.50	\$ 7.50	B	KONA COMMUNITY HOSPITAL	Y
6/26/2007	PER DIEM NURSE	108946	Y	\$ -	\$ 33.53	B	MALUHIA	N
6/29/2007	PER DIEM LPN	109040	Y	\$ 21.69	\$ 19.60	B	KONA COMMUNITY HOSPITAL	Y
6/30/2007	STUDENT HELPER II	108930	Y	\$ 7.50	\$ 7.50	B	KONA COMMUNITY HOSPITAL	Y
7/1/2007	LAUNDRY HELPER I	21068		\$ -	\$ 30,036.00	B	MALUHIA	N
7/7/2007	CLERK STENOGRAPHER II	21084		\$ -	\$ 25,656.00	B	MALUHIA	N
7/16/2007	IMAGING SUPVR	56123		\$ 51,936.00	\$ -	B	KONA COMMUNITY HOSPITAL	Y (TA ONLY)
7/16/2007	STAFF PHYSICIAN	109300	Y	\$ 500,000.00	\$ -	B	MAUI MEM MEDICAL CENTER	Y
7/16/2007	MEDICAL TECHNOLOGIST III	30846		\$ 51,792.00	\$ 56,796.00	B	MAUI MEM MEDICAL CENTER	Y
7/21/2007	STUDENT HELPER I	101043	Y	\$ 7.25	\$ 7.25	B	MAUI MEM MEDICAL CENTER	Y
7/21/2007	STUDENT HELPER I	101039	Y	\$ 7.25	\$ 7.25	B	MAUI MEM MEDICAL CENTER	Y
7/27/2007	STUDENT HELPER II	105790	Y	\$ -	\$ 7.50	B	LEAHI HOSPITAL	N
8/1/2007	DIRECTOR OF NURSING	108503	Y	\$ 125,000.00	\$ 94,986.00	B	MAUI MEM MEDICAL CENTER	Y
8/9/2007	CONTRACTS MANAGER I	55597		\$ 51,312.00	\$ 62,424.00	B	MAUI MEM MEDICAL CENTER	Y
8/13/2007	REGISTERED PROF NURSE IV	53838		\$ 85,248.00	\$ 77,280.00	B	MAUI MEM MEDICAL CENTER	Y
8/14/2007	ADMITTING CLERK I	56138		\$ 26,712.00		B	SAMUEL MAHELONA MEM HOSP	N
8/14/2007	LICENSED PRACTICAL NURSE FP	56137		\$ 37,248.00		B	SAMUEL MAHELONA MEM HOSP	N
8/21/2007	STUDENT HELPER I	101045	Y	\$ 7.25	\$ 7.25	B	MAUI MEM MEDICAL CENTER	Y
8/22/2007	PER DIEM LPN	109280	Y	\$ 21.69	\$ 20.38	B	MAUI MEM MEDICAL CENTER	Y
8/23/2007	REGISTERED PROF NURSE III	55627		\$ 74,328.00	\$ 71,472.00	B	MAUI MEM MEDICAL CENTER	Y
8/23/2007	REGISTERED PROF NURSE VI	55270		\$ 91,296.00	\$ 87,780.00	B	MAUI MEM MEDICAL CENTER	Y
8/28/2007	HEALTH UNIT CLERK II	54008		\$ 27,756.00	\$ 30,012.00	B	KONA COMMUNITY HOSPITAL	Y
9/1/2007	LICENSED PRACTICAL NURSE FP	18296		\$ -	\$ 44,328.00	B	LEAHI HOSPITAL	N
9/11/2007	PER DIEM NURSE	108627	Y	\$ 37.17	\$ 36.62	B	KONA COMMUNITY HOSPITAL	Y
9/15/2007	STUDENT HELPER II	101054	Y	\$ 7.50	\$ 7.50	B	MAUI MEM MEDICAL CENTER	Y
9/19/2007	ADMITTING CLERK I	22663		\$ 27,756.00	\$ 26,688.00	B	MAUI MEM MEDICAL CENTER	Y
9/29/2007	JANITOR II	23610		\$ -	\$ 31,236.00	B	MALUHIA	N
10/1/2007	COMMUNITY REL & PROG MGR	56142		\$ 53,419.00		B	KAUAI VETERANS MEMORIAL HOSP	Y
10/1/2007	INSTITUTION FOOD SVCS MGR II	21022		\$ -	\$ 45,120.00	B	MALUHIA	N
10/1/2007	HEALTH INFO ADMR	19791		\$ 66,984.00	\$ 77,172.00	B	MAUI MEM MEDICAL CENTER	Y
10/10/2007	PATIENT FINANCIAL COUNSELOR	56280		\$ 33,756.00	\$ -	B	KONA COMMUNITY HOSPITAL	Y
10/15/2007	JANITOR III	55919		\$ 35,544.00	\$ 33,072.00	B	MAUI MEM MEDICAL CENTER	Y
10/16/2007	IMAGING MULTI SPCLST II	55813		\$ 43,872.00	\$ -	B	HILO MEDICAL CENTER	Y
10/16/2007	REGISTERED PROF NURSE V	56144		\$ -		B	KAUAI VETERANS MEMORIAL HOSP	N

HAWAII HEALTH SYSTEMS CORPORATION  
 VACACY REPORT as of November 30, 2009

Vacancy Date	Position Title	Position Number	Exempt (Y/N)	Budgeted Amount	Actual Salary Last Paid	MO F	Prog ID (Facility)	Authorized to Fill (Y or N)
10/16/2007	PATIENT ACCOUNT REP II	56289		\$ 31,212.00	\$ -	B	KOHALA HOSPITAL	N (TO BE ABOLISHED)
11/1/2007	ADMITTING CLERK I	56145		\$ 26,715.00		B	KAUAI VETERANS MEMORIAL HOSP	N
11/2/2007	PER DIEM CNA	108960	Y	\$ 18.56	\$ 17.45	B	KULA HOSPITAL	Y
11/2/2007	ADMITTING CLERK I	19849		\$ 30,012.00	\$ 30,012.00	B	MAUI MEM MEDICAL CENTER	Y
11/5/2007	IMAGING SPECIALIST LEAD	45383		\$ 48,048.00	\$ 99,840.00	B	KONA COMMUNITY HOSPITAL	Y
11/5/2007	PHYSICAL THERAPIST III	55871		\$ 35.00	\$ 35.00	B	MAUI MEM MEDICAL CENTER	Y
11/8/2007	PSYCHIATRIC AIDE FP	50636		\$ 34,836.00	\$ 32,736.00	B	MAUI MEM MEDICAL CENTER	Y
11/10/2007	REGISTERED PROF NURSE III	45808		\$ 65,304.00	\$ 61,716.00	B	HILO MEDICAL CENTER	Y
11/15/2007	LICENSED PRACTICAL NURSE FP	55336		\$ -	\$ 35,004.00	B	LEAHI HOSPITAL	N
11/16/2007	ACTIVITIES COORDINATOR FP	56043		\$ -	\$ 37,752.00	B	MALUHIA	N
11/25/2007	REGISTERED PROF NURSE III	46505		\$ 74,328.00	\$ 66,096.00	B	MAUI MEM MEDICAL CENTER	Y
11/26/2007	MEDICAL TECHNOLOGIST III	23012		\$ 60,024.00	\$ 51,552.00	B	LANAI COMMUNITY HOSP	Y
11/26/2007	STUDENT HELPER I	101042	Y	\$ 7.25	\$ 7.25	B	MAUI MEM MEDICAL CENTER	Y
11/27/2007	LICENSED PRACTICAL NURSE ENTRY	20765		\$ 34,836.00	\$ 21,912.00	B	SAMUEL MAHELONA MEM HOSP	N
11/28/2007	LICENSED PRACTICAL NURSE FP	53530		\$ 40,788.00	\$ 40,788.00	B	HALE HO'OLA HAMAKUA	Y
11/29/2007	CLERK TYPIST III	20745		\$ 26,364.00	\$ 27,732.00	B	SAMUEL MAHELONA MEM HOSP	N
12/1/2007	LICENSED PRACTICAL NURSE FP	18213		\$ 46,524.00	\$ 39,396.00	B	LEAHI HOSPITAL	Y
12/1/2007	GROUNDSKEEPER I	18402		\$ -	\$ 31,236.00	B	LEAHI HOSPITAL	N
12/1/2007	MEDICAL TRANSCRIPTIONIST	56275		\$ 15.59	\$ -	B	MAUI MEM MEDICAL CENTER	Y
12/1/2007	MEDICAL TRANSCRIPTIONIST	56274		\$ 15.59	\$ -	B	MAUI MEM MEDICAL CENTER	Y
12/3/2007	REGISTERED PROF NURSE III	55555		\$ 74,328.00	\$ 71,472.00	B	MAUI MEM MEDICAL CENTER	Y
12/4/2007	CLERK III	54343		\$ 24,384.00	\$ 12.34	B	HILO MEDICAL CENTER	Y
12/16/2007	STAFF PHYSICIAN	109310	Y	\$ -	\$ -	B	HILO MEDICAL CENTER	N
12/16/2007	PHARMACIST I	56373		\$ 50.00	\$ -	B	MAUI MEM MEDICAL CENTER	Y
12/16/2007	PHARMACIST I	56372		\$ 50.00	\$ -	B	MAUI MEM MEDICAL CENTER	Y
12/16/2007	REGISTERED PROF NURSE IV	56353		\$ 81,972.00	\$ -	B	MAUI MEM MEDICAL CENTER	Y
12/17/2007	CERTIFIED NURSE AIDE FP	54321		\$ 32,736.00	\$ 30,756.00	B	KONA COMMUNITY HOSPITAL	Y
12/17/2007	KITCHEN HELPER	22829		\$ 33,228.00	\$ 31,236.00	B	MAUI MEM MEDICAL CENTER	Y
12/17/2007	KITCHEN HELPER	54128		\$ 33,228.00	\$ 31,236.00	B	MAUI MEM MEDICAL CENTER	Y
12/18/2007	HEALTH INFO TECH II	55327		\$ -	\$ 32,460.00	B	KAUAI VETERANS MEMORIAL HOSP	N
12/18/2007	STUDENT HELPER II	101047	Y	\$ 7.50	\$ 7.50	B	MAUI MEM MEDICAL CENTER	Y
12/27/2007	CERTIFIED NURSE AIDE FP	25857		\$ 32,736.00	\$ 25,908.00	B	KONA COMMUNITY HOSPITAL	Y
12/28/2007	PHYSICAL THERAPIST III	55872		\$ 35.00	\$ 35.00	B	MAUI MEM MEDICAL CENTER	Y
12/29/2007	PERSONNEL PROGRAM MANAGER	54006		\$ 80,000.00	\$ 83,736.00	B	CORPORATE OFFICE	N
12/29/2007	CLERK TYPIST II	53780		\$ 25,668.00	\$ 18.98	B	KONA COMMUNITY HOSPITAL	N; 2008 RIF
12/29/2007	SECRETARY IV	18529		\$ -	\$ 56,196.00	B	LEAHI HOSPITAL	N
12/31/2007	IMAGING SPECIALIST II	47546		\$ 44,412.00	\$ 46,200.00	B	KONA COMMUNITY HOSPITAL	Y
12/31/2007	MEDICAL TECHNOLOGIST IV	19776		\$ 64,920.00	\$ 64,380.00	B	MAUI MEM MEDICAL CENTER	Y
12/31/2007	MEDICAL TECHNOLOGIST IV	22421		\$ 65,388.00	\$ 65,388.00	B	MAUI MEM MEDICAL CENTER	Y
1/1/2008	MEDICAL DIRECTOR	109121	Y	\$ 56,595.00		B	KAUAI VETERANS MEMORIAL HOSP	N
1/1/2008	PATIENT FIN SVCS MGR I	55326		\$ -	\$ 62,424.00	B	KAUAI VETERANS MEMORIAL HOSP	N

HAWAII HEALTH SYSTEMS CORPORATION  
 VACACY REPORT as of November 30, 2009

Vacancy Date	Position Title	Position Number	Exempt (Y/N)	Budgeted Amount	Actual Salary Last Paid	MO F	Prog ID (Facility)	Authorized to Fill (Y or N)
1/1/2008	HEALTH UNIT CLERK II	55442		\$ 27,756.00	\$ 32,460.00	B	MALUHIA	Y
1/6/2008	STUDENT HELPER II	101051	Y	\$ 7.50	\$ 7.50	B	MAUI MEM MEDICAL CENTER	Y
1/12/2008	STUDENT HELPER II	100911	Y	\$ 7,486.00	\$ 7.50	B	MALUHIA	Y
1/15/2008	STUDENT HELPER II	100912	Y	\$ -	\$ 7.50	B	MALUHIA	N
1/16/2008	BLDG MAINT WORKER I	18461		\$ -	\$ 41,460.00	B	MALUHIA	N
1/16/2008	PHYSICAL THERAPIST III	55585		\$ 35.00	\$ 35.00	B	MAUI MEM MEDICAL CENTER	Y
1/26/2008	PER DIEM LPN	109281	Y	\$ 21.69	\$ 20.38	B	MAUI MEM MEDICAL CENTER	Y
1/29/2008	STUDENT HELPER II	105728	Y	\$ 7.50	\$ 7.50	B	MAUI MEM MEDICAL CENTER	Y
2/1/2008	REGISTERED PROF NURSE III	48471		\$ 68,736.00	\$ 66,096.00	B	KONA COMMUNITY HOSPITAL	Y
2/14/2008	PHARMACIST I	32071		\$ 103,992.00	\$ 103,992.00	B	MAUI MEM MEDICAL CENTER	Y
2/18/2008	PER DIEM NURSE	108626	Y	\$ 37.17	\$ 33.53	B	KONA COMMUNITY HOSPITAL	Y
2/19/2008	REGISTERED PROF NURSE III	54289		\$ 65,304.00	\$ 56,988.00	B	HILO MEDICAL CENTER	Y
2/19/2008	REGISTERED PROF NURSE II	55587		\$ 54,936.00	\$ -	B	HILO MEDICAL CENTER	Y
2/19/2008	REGISTERED PROF NURSE III	53920		\$ 74,328.00	\$ 71,472.00	B	MAUI MEM MEDICAL CENTER	Y
2/28/2008	STUDENT HELPER I	105985	Y	\$ 4,354.00	\$ 7.25	B	KAUAI VETERANS MEMORIAL HOSP	N
3/1/2008	JANITOR III	55920		\$ 35,544.00	\$ 33,072.00	B	MAUI MEM MEDICAL CENTER	Y
3/9/2008	STUDENT HELPER II	101052	Y	\$ 7.50	\$ 7.50	B	MAUI MEM MEDICAL CENTER	Y
3/14/2008	CERTIFIED NURSE AIDE FP	55170		\$ 32,736.00	\$ 14.11	B	KONA COMMUNITY HOSPITAL	Y
3/17/2008	SEWING WORKER I	56477		\$ 34,164.00	\$ 16.43	B	HILO MEDICAL CENTER	Y
3/17/2008	ACCOUNTANT V	19847		\$ 62,424.00	\$ 60,024.00	B	MAUI MEM MEDICAL CENTER	Y
3/22/2008	OCCUP THERAPY ASST FP	55612		\$ 42,840.00	\$ 42,840.00	B	MAUI MEM MEDICAL CENTER	Y
3/26/2008	PER DIEM CNA	109301	Y	\$ 18.56	\$ 17.65	B	MAUI MEM MEDICAL CENTER	Y
4/1/2008	ASST ADMR MEDICAL GRP PRAC DIR	109279	Y	\$ -	\$ 120,000.00	B	KONA COMMUNITY HOSPITAL	N
4/1/2008	REGISTERED PROF NURSE V	19669		\$ 93,144.00	\$ 82,356.00	B	MAUI MEM MEDICAL CENTER	Y
4/1/2008	MEDICAL TECHNOLOGIST III	35302		\$ 51,792.00	\$ 60,816.00	B	MAUI MEM MEDICAL CENTER	Y
4/3/2008	BLDG MAINT WORKER I	54596		\$ 44,544.00	\$ 42,144.00	B	MAUI MEM MEDICAL CENTER	Y
4/6/2008	PER DIEM CNA	109147	Y	\$ -	\$ 18.56	B	MALUHIA	N
4/11/2008	PER DIEM NURSE	108619	Y	\$ 37.17	\$ 33.53	B	KONA COMMUNITY HOSPITAL	Y
4/11/2008	PER DIEM NURSE	108757	Y	\$ -	\$ 35.21	B	LEAHI HOSPITAL	N
4/12/2008	STUDENT HELPER I	105726	Y	\$ 7.25	\$ 7.25	B	MAUI MEM MEDICAL CENTER	Y
4/13/2008	PER DIEM NURSE	108705	Y	\$ 22,323.60	\$ 14.26	B	SAMUEL MAHELONA MEM HOSP	N
4/16/2008	JANITOR II	19835		\$ 33,228.00	\$ 31,596.00	B	MAUI MEM MEDICAL CENTER	Y
4/22/2008	STAFF PHYSICIAN	109313	Y	\$ 200,000.00	\$ -	B	HILO MEDICAL CENTER	Y
4/25/2008	REGISTERED PROF NURSE III	56001		\$ 68,736.00	\$ 66,096.00	B	KONA COMMUNITY HOSPITAL	Y
5/1/2008	BLDG MAINT WORKER I	55637		\$ 44,544.00	\$ 42,144.00	B	KONA COMMUNITY HOSPITAL	Y
5/1/2008	DATA PROC SYSTEMS ANALYST IV	44913		\$ 49,332.00	\$ 51,300.00	B	MAUI MEM MEDICAL CENTER	Y
5/1/2008	DATA PROC SYSTEMS ANALYST IV	44914		\$ 49,332.00	\$ 51,300.00	B	MAUI MEM MEDICAL CENTER	Y
5/3/2008	JANITOR II	19828		\$ 33,228.00	\$ 31,596.00	B	MAUI MEM MEDICAL CENTER	Y
5/4/2008	MEDICAL TRANSCRIPTIONIST	45836		\$ 30,036.00	\$ 28,884.00	B	MAUI MEM MEDICAL CENTER	Y
5/10/2008	STUDENT HELPER I	100368	Y	\$ 7.25	\$ 7.25	B	MAUI MEM MEDICAL CENTER	Y
5/12/2008	STAFF SURGEON	109207	Y	\$ -	\$ 280,000.00	B	KONA COMMUNITY HOSPITAL	N
5/12/2008	PATIENT ACCOUNT REP II	31100		\$ 31,212.00	\$ 31,212.00	B	KONA COMMUNITY HOSPITAL	Y

HAWAII HEALTH SYSTEMS CORPORATION  
 VACACY REPORT as of November 30, 2009

Vacancy Date	Position Title	Position Number	Exempt (Y/N)	Budgeted Amount	Actual Salary Last Paid	MO F	Prog ID (Facility)	Authorized to Fill (Y or N)
5/14/2008	HEALTH INFO TECH II	54996		\$ -	\$ 46,200.00	B	MALUHIA	N
5/15/2008	STUDENT HELPER I	108585	Y	\$ 7.25	\$ 7.25	B	KULA HOSPITAL	Y
5/16/2008	GENERAL LABORER II	20424		\$ 28,143.00	\$ 28,143.00	B	HILO MEDICAL CENTER	Y
5/16/2008	JANITOR II	34301		\$ 33,228.00	\$ 31,596.00	B	KOHALA HOSPITAL	Y
5/21/2008	PER DIEM NURSE	108976	Y	\$ 22,323.60		B	SAMUEL MAHELONA MEM HOSP	N
5/24/2008	PER DIEM NURSE	108760	Y	\$ 23,194.00	\$ 35.21	B	LEAHI HOSPITAL	Y
5/28/2008	STUDENT HELPER I	100369	Y	\$ 7.25	\$ 7.25	B	MAUI MEM MEDICAL CENTER	Y
5/29/2008	CERTIFIED NURSE AIDE FP	44778		\$ 32,736.00	\$ 31,116.00	B	HILO MEDICAL CENTER	Y
5/31/2008	ACCOUNTANT III	45545		\$ 60,000.00	\$ 42,144.00	B	HALE HO'OLA HAMAKUA	Y
5/31/2008	PATIENT ACCOUNT REP II	50224		\$ 31,212.00	\$ 46,200.00	B	KONA COMMUNITY HOSPITAL	Y
5/31/2008	JANITOR II	21078		\$ -	\$ 31,596.00	B	MALUHIA	N
5/31/2008	BLDG & GRDS UTILITY WORKER	19824		\$ 36,960.00	\$ 31,596.00	B	MAUI MEM MEDICAL CENTER	Y
5/31/2008	TUMOR REGISTRAR TECH II	55852		\$ 30,036.00	\$ 26,688.00	B	MAUI MEM MEDICAL CENTER	Y
5/31/2008	PHARMACY TECHNICIAN FP	21798		\$ 34,836.00	\$ 39,708.00	B	SAMUEL MAHELONA MEM HOSP	N
6/1/2008	PER DIEM NURSE	109311	Y	\$ 37.17	\$ 36.62	B	KONA COMMUNITY HOSPITAL	Y
6/3/2008	STUDENT HELPER I	108912	Y	\$ 7.25	\$ 7.25	B	MAUI MEM MEDICAL CENTER	Y
6/4/2008	DATA PROC SYSTEMS ANALYST IV	54052		\$ 43,866.00	\$ 49,344.00	B	SAMUEL MAHELONA MEM HOSP	Y
6/7/2008	PER DIEM CNA	109043	Y	\$ 18.56	\$ 17.65	B	KONA COMMUNITY HOSPITAL	Y
6/12/2008	PER DIEM LPN	109103	Y	\$ 22,547.20	\$ 20.62	B	HALE HO'OLA HAMAKUA	Y
6/17/2008	BLDG MAINT WORKER I	18468		\$ -	\$ 42,144.00	B	LEAHI HOSPITAL	N
6/21/2008	CENTRAL SUPPLY AIDE II	47079		\$ 25,668.00	\$ 24,684.00	B	KONA COMMUNITY HOSPITAL	N; 2008 RIF
6/21/2008	JANITOR II	55916		\$ 33,228.00	\$ 31,596.00	B	MAUI MEM MEDICAL CENTER	Y
6/22/2008	IMAGING TECH FP	55438		\$ 25.50	\$ 25.50	B	MAUI MEM MEDICAL CENTER	Y
6/25/2008	PER DIEM CNA	109016	Y	\$ 18.56	\$ 17.65	B	MAUI MEM MEDICAL CENTER	Y
6/25/2008	OCCUPATIONAL THERAPIST III	56014		\$ 35.00	\$ 35.00	B	MAUI MEM MEDICAL CENTER	Y
7/1/2008	LICENSED PRACTICAL NURSE FP	20975		\$ -	\$ 45,564.00	B	MALUHIA	N
7/1/2008	RECREATIONAL AIDE FP	56045		\$ -	\$ 33,120.00	B	MALUHIA	N
7/2/2008	KITCHEN HELPER	49464		\$ 33,238.40	\$ 15.98	B	HALE HO'OLA HAMAKUA	Y
7/4/2008	STUDENT HELPER I	101044	Y	\$ 7.25	\$ 7.25	B	MAUI MEM MEDICAL CENTER	Y
7/5/2008	CERTIFIED NURSE AIDE FP	23644		\$ 15.74	\$ 14.96	B	LANAI COMMUNITY HOSP	Y
7/10/2008	CREDIT & COLLECTION CLERK	54024		\$ 33,720.00	\$ 33,720.00	B	MAUI MEM MEDICAL CENTER	Y
7/15/2008	PER DIEM NURSE	109308	Y	\$ 37.17	\$ 36.62	B	KONA COMMUNITY HOSPITAL	Y
7/16/2008	CONSTR & MAINT WORKER II	55523		\$ 48,960.00	\$ 48,168.00	B	KONA COMMUNITY HOSPITAL	Y
7/22/2008	JANITOR II	55915		\$ 33,228.00	\$ 32,856.00	B	MAUI MEM MEDICAL CENTER	Y
7/25/2008	STUDENT HELPER II	108906	Y	\$ 7.50	\$ 7.50	B	MAUI MEM MEDICAL CENTER	Y
7/25/2008	MATERIALS MANAGEMENT III	21574		\$ 55,488.00	\$ 55,488.00	B	MAUI MEM MEDICAL CENTER	Y
7/27/2008	CERTIFIED NURSE AIDE FP	20644		\$ 32,736.00	\$ -	B	HILO MEDICAL CENTER	Y
8/1/2008	PER DIEM LPN	109108	Y	\$ 21.69	\$ 21.44	B	KOHALA HOSPITAL	Y
8/1/2008	PSYCHIATRIC AIDE FP	55560		\$ 34,836.00	\$ 34,440.00	B	MAUI MEM MEDICAL CENTER	Y
8/1/2008	REGISTERED PROF NURSE III	56146		\$ 66,162.00		B	SAMUEL MAHELONA MEM HOSP	N
8/4/2008	PER DIEM NURSE	108628	Y	\$ 37.17	\$ 36.62	B	KONA COMMUNITY HOSPITAL	Y
8/4/2008	NURSE AIDE FP	56356		\$ 32,736.00	\$ 32,364.00	B	MAUI MEM MEDICAL CENTER	Y



HAWAII HEALTH SYSTEMS CORPORATION  
 VACACY REPORT as of November 30, 2009

Vacancy Date	Position Title	Position Number	Exempt (Y/N)	Budgeted Amount	Actual Salary Last Paid	MO F	Prog ID (Facility)	Authorized to Fill (Y or N)
8/5/2008	GROUNDSKEEPER I	18405		\$ -	\$ 30,036.00	B	LEAHI HOSPITAL	N
8/6/2008	NURSE AIDE FP	56358		\$ 32,736.00	\$ 32,364.00	B	MAUI MEM MEDICAL CENTER	Y
8/11/2008	STUDENT HELPER I	100364	Y	\$ 7.25	\$ 7.25	B	MAUI MEM MEDICAL CENTER	Y
8/13/2008	KITCHEN HELPER	54863		\$ 33,228.00	\$ 32,856.00	B	KONA COMMUNITY HOSPITAL	N; 2008 RIF
8/13/2008	CLERK III	53917		\$ 25,668.00	\$ 25,668.00	B	KONA COMMUNITY HOSPITAL	N; 2008 RIF
8/13/2008	TRANSPORTER	53803		\$ 30,876.00	\$ 30,528.00	B	KONA COMMUNITY HOSPITAL	N; 2008 RIF
8/13/2008	PHARMACY TECHNICIAN FP	49193		\$ 34,836.00	\$ 34,440.00	B	KONA COMMUNITY HOSPITAL	N; 2008 RIF
8/13/2008	CENTRAL SUPPLY AIDE I	47080		\$ 23,688.00	\$ 23,688.00	B	KONA COMMUNITY HOSPITAL	N; 2008 RIF
8/13/2008	JANITOR II	45396		\$ 33,228.00	\$ 32,856.00	B	KONA COMMUNITY HOSPITAL	N; 2008 RIF
8/13/2008	TRANSPORTER	42568		\$ 30,876.00	\$ 30,528.00	B	KONA COMMUNITY HOSPITAL	N; 2008 RIF
8/13/2008	KITCHEN HELPER	35775		\$ 33,228.00	\$ 32,856.00	B	KONA COMMUNITY HOSPITAL	N; 2008 RIF
8/14/2008	STUDENT HELPER II	101050	Y	\$ 7.50	\$ 7.50	B	MAUI MEM MEDICAL CENTER	Y
8/15/2008	SOCIAL WORKER III	55443		\$ 42,132.00	\$ 40,512.00	B	KONA COMMUNITY HOSPITAL	N; 2008 RIF
8/15/2008	STUDENT HELPER II	100910	Y	\$ -	\$ 7.50	B	MALUHIA	N
8/16/2008	PER DIEM NURSE	108631	Y	\$ 37.17	\$ 36.62	B	KONA COMMUNITY HOSPITAL	Y
8/16/2008	JANITOR II	56117		\$ 33,228.00	\$ 32,856.00	B	KONA COMMUNITY HOSPITAL	N; 2008 RIF
8/20/2008	HOSPITAL MANAGEMENT OFFICER	56500		\$ 92,316.00	\$ -	B	HILO MEDICAL CENTER	Y
8/20/2008	CLERK III	54286		\$ 25,668.00	\$ 28,836.00	B	KONA COMMUNITY HOSPITAL	N; 2008 RIF
8/21/2008	CLERK III	49215		\$ 25,668.00	\$ 26,700.00	B	KONA COMMUNITY HOSPITAL	N; 2008 RIF
8/30/2008	CLERK III	37878		\$ 25,668.00	\$ 32,424.00	B	MAUI MEM MEDICAL CENTER	Y
8/31/2008	CERTIFIED NURSE AIDE FP	55396		\$ 32,736.00	\$ 32,364.00	B	KONA COMMUNITY HOSPITAL	Y
8/31/2008	CLERK IV	56371		\$ 30,036.00	\$ 30,036.00	B	MAUI MEM MEDICAL CENTER	Y
9/1/2008	OPERATING ROOM ASST FP	56150		\$ 34,836.00		B	KAUAI VETERANS MEMORIAL HOSP	N
9/1/2008	ASST ADMR-CHIEF CLINICAL EXEC	109086	Y	\$ 170,000.00	\$ 160,838.00	B	MAUI MEM MEDICAL CENTER	Y
9/2/2008	PATIENT ACCOUNT REP II	45839		\$ 31,212.00	\$ 37,968.00	B	KONA COMMUNITY HOSPITAL	Y
9/2/2008	REGISTERED PROF NURSE III	56366		\$ 74,328.00	\$ 74,328.00	B	MAUI MEM MEDICAL CENTER	Y
9/3/2008	REGISTERED PROF NURSE III	56360		\$ 74,328.00	\$ 71,484.00	B	MAUI MEM MEDICAL CENTER	Y
9/3/2008	NURSE AIDE FP	56357		\$ 32,736.00	\$ 32,364.00	B	MAUI MEM MEDICAL CENTER	Y
9/3/2008	LICENSED PRACTICAL NURSE FP	56355		\$ 39,672.00	\$ 39,672.00	B	MAUI MEM MEDICAL CENTER	Y
9/4/2008	SEWING WORKER I	18506		\$ -	\$ 33,780.00	B	LEAHI HOSPITAL	N
9/4/2008	REGISTERED PROF NURSE III	56387		\$ 74,328.00	\$ 74,328.00	B	MAUI MEM MEDICAL CENTER	Y
9/4/2008	REGISTERED PROF NURSE III	56367		\$ 76,164.00	\$ 76,164.00	B	MAUI MEM MEDICAL CENTER	Y
9/4/2008	LICENSED PRACTICAL NURSE ENTRY	56354		\$ 38,256.00	\$ 36,732.00	B	MAUI MEM MEDICAL CENTER	Y
9/5/2008	ADULT DAY HLTH AIDE FP	56436		\$ -	\$ 34,440.00	B	MALUHIA	N
9/5/2008	HEALTH UNIT CLERK I	56369		\$ 27,756.00	\$ 25,668.00	B	MAUI MEM MEDICAL CENTER	Y
9/5/2008	REGISTERED PROF NURSE III	56359		\$ 76,164.00	\$ 76,164.00	B	MAUI MEM MEDICAL CENTER	Y
9/6/2008	JANITOR II	18485		\$ -	\$ 32,856.00	B	LEAHI HOSPITAL	N
9/9/2008	KITCHEN HELPER	56501		\$ 33,228.00	\$ -	B	HILO MEDICAL CENTER	Y
9/16/2008	REGISTERED PROF NURSE IV	56505		\$ -	\$ -	B	HILO MEDICAL CENTER	N
9/16/2008	REGISTERED PROF NURSE IV	56506		\$ -	\$ -	B	HILO MEDICAL CENTER	N
9/16/2008	HEALTH INFO TECH II	56418		\$ 31,212.00	\$ -	B	KONA COMMUNITY HOSPITAL	Y
9/16/2008	KITCHEN HELPER	56552		\$ 33,228.00		B	SAMUEL MAHELONA MEM HOSP	N

HAWAII HEALTH SYSTEMS CORPORATION  
 VACACY REPORT as of November 30, 2009

Vacancy Date	Position Title	Position Number	Exempt (Y/N)	Budgeted Amount	Actual Salary Last Paid	MO F	Prog ID (Facility)	Authorized to Fill (Y or N)
9/16/2008	KITCHEN HELPER	56551		\$ 33,228.00		B	SAMUEL MAHELONA MEM HOSP	N
9/18/2008	EMERGENCY ROOM ASST FP	44745		\$ 37,248.00	\$ 36,828.00	B	HILO MEDICAL CENTER	Y
9/20/2008	NURSE AIDE FP	56391		\$ 32,736.00	\$ 32,364.00	B	MAUI MEM MEDICAL CENTER	Y
9/22/2008	IMAGING TECH LEAD	22368		\$ 41,040.00	\$ 30,888.00	B	KONA COMMUNITY HOSPITAL	Y
9/23/2008	GENERAL LABORER II	35444		\$ 34,164.00	\$ 33,780.00	B	KONA COMMUNITY HOSPITAL	N; 2008 RIF
9/25/2008	JANITOR II	55439		\$ 33,228.00	\$ 32,856.00	B	KONA COMMUNITY HOSPITAL	N; 2008 RIF
9/25/2008	TRANSPORTER	53802		\$ 30,876.00	\$ 30,528.00	B	KONA COMMUNITY HOSPITAL	N; 2008 RIF
9/27/2008	PER DIEM NURSE	109291	Y	\$ 37.17	\$ 36.62	B	KONA COMMUNITY HOSPITAL	Y
9/28/2008	PER DIEM NURSE	108655	Y	\$ 37.17	\$ 36.62	B	KOHALA HOSPITAL	Y
10/1/2008	HEALTH INFO TECH II	20694		\$ 29,652.00	\$ 23.10	B	HILO MEDICAL CENTER	Y
10/1/2008	CLERK TYPIST II	55483		\$ 25,668.00	\$ 39,480.00	B	KONA COMMUNITY HOSPITAL	N; 2008 RIF
10/1/2008	STUDENT HELPER II	100435	Y	\$ 7,410.00	\$ 7.50	B	LEAHI HOSPITAL	Y
10/1/2008	PATIENT CARE TECH FP	28575		\$ 34,836.00	\$ 33,120.00	B	MALUHIA	N
10/2/2008	SECRETARY II	56454		\$ 45,000.00	\$ 32,424.00	B	MALUHIA	N
10/4/2008	HEALTH UNIT CLERK II	44662		\$ 27,756.00	\$ 35,064.00	B	KONA COMMUNITY HOSPITAL	Y
10/4/2008	OCCUPATIONAL THERAPIST IV	39999		\$ 75,000.00	\$ 74,256.00	B	MAUI MEM MEDICAL CENTER	Y
10/7/2008	LAUNDRY HELPER I	47397		\$ 33,228.00	\$ 32,856.00	B	KONA COMMUNITY HOSPITAL	N; 2008 RIF
10/7/2008	JANITOR II	54732		\$ 33,228.00	\$ 32,856.00	B	MAUI MEM MEDICAL CENTER	Y
10/9/2008	CERTIFIED NURSE AIDE FP	56455		\$ 32,736.00	\$ 32,364.00	B	MALUHIA	N
10/9/2008	NURSE AIDE FP	51500		\$ 32,736.00	\$ 32,364.00	B	MAUI MEM MEDICAL CENTER	Y
10/11/2008	SURGICAL TECHNICIAN FP	55735		\$ 42,912.00	\$ 40,392.00	B	MAUI MEM MEDICAL CENTER	Y
10/13/2008	PERSONNEL MGMT SPECIALIST III	53856		\$ 42,132.00	\$ 47,412.00	B	KONA COMMUNITY HOSPITAL	N; 2008 RIF N (TO BE ABOLISHED)
10/16/2008	DIETITIAN III	56422		\$ 20.26	\$ 20.26	B	KONA COMMUNITY HOSPITAL	Y
10/16/2008	NURSE AIDE ENTRY	55181		\$ 32,736.00	\$ 30,528.00	B	MAUI MEM MEDICAL CENTER	Y
10/21/2008	CLERK III	53918		\$ 25,668.00	\$ 25,668.00	B	KONA COMMUNITY HOSPITAL	N; 2008 RIF
10/22/2008	DATA PROC SYSTEMS ANALYST V	53590		\$ 51,312.00	\$ 73,044.00	B	KONA COMMUNITY HOSPITAL	N; 2008 RIF
10/22/2008	CLERK IV	50226		\$ 27,756.00	\$ 31,212.00	B	KONA COMMUNITY HOSPITAL	N; 2008 RIF
10/22/2008	EMERGENCY ROOM ASST FP	31005		\$ 37,248.00	\$ 39,708.00	B	KONA COMMUNITY HOSPITAL	N; 2008 RIF
10/22/2008	EMERGENCY ROOM ASST FP	31015		\$ 37,248.00	\$ 36,828.00	B	KONA COMMUNITY HOSPITAL	N; 2008 RIF
10/22/2008	EMERGENCY ROOM ASST FP	40333		\$ 37,248.00	\$ 39,708.00	B	KONA COMMUNITY HOSPITAL	N; 2008 RIF
10/22/2008	REGISTERED PROF NURSE III	55114		\$ 74,328.00	\$ 74,328.00	B	MAUI MEM MEDICAL CENTER	Y
10/23/2008	ACCOUNT CLERK III	56425		\$ 28,836.00	\$ -	B	KONA COMMUNITY HOSPITAL	Y
10/23/2008	KITCHEN HELPER	20278		\$ 33,228.00	\$ 32,856.00	B	KONA COMMUNITY HOSPITAL	N; 2008 RIF
10/23/2008	LAUNDRY HELPER I	56116		\$ 33,228.00	\$ 32,856.00	B	KONA COMMUNITY HOSPITAL	N; 2008 RIF
10/23/2008	INSTITUTION HOUSEKEEPER I	55522		\$ 35,940.00	\$ 37,836.00	B	KONA COMMUNITY HOSPITAL	N; 2008 RIF
10/23/2008	CLERK III	54694		\$ 25,668.00	\$ 28,836.00	B	KONA COMMUNITY HOSPITAL	N; 2008 RIF
10/23/2008	EMERGENCY ROOM ASST FP	54446		\$ 37,248.00	\$ 36,828.00	B	KONA COMMUNITY HOSPITAL	N; 2008 RIF
10/23/2008	CLERK TYPIST II	54292		\$ 25,668.00	\$ 30,036.00	B	KONA COMMUNITY HOSPITAL	N; 2008 RIF
10/23/2008	SECRETARY II	53952		\$ 32,424.00	\$ 33,756.00	B	KONA COMMUNITY HOSPITAL	N; 2008 RIF
10/23/2008	DATA PROC SYSTEMS ANALYST IV	53912		\$ 45,576.00	\$ 47,412.00	B	KONA COMMUNITY HOSPITAL	N; 2008 RIF
10/23/2008	STORES CLERK II	53863		\$ 25,668.00	\$ 26,700.00	B	KONA COMMUNITY HOSPITAL	N; 2008 RIF

HAWAII HEALTH SYSTEMS CORPORATION  
 VACACY REPORT as of November 30, 2009

Vacancy Date	Position Title	Position Number	Exempt (Y/N)	Budgeted Amount	Actual Salary Last Paid	MO F	Prog ID (Facility)	Authorized to Fill (Y or N)
10/23/2008	LAUNDRY HELPER I	26150		\$ 33,228.00	\$ 32,856.00	B	KONA COMMUNITY HOSPITAL	N; 2008 RIF
10/23/2008	CLERK TYPIST II	52222		\$ 25,668.00	\$ 33,756.00	B	KONA COMMUNITY HOSPITAL	N; 2008 RIF
10/23/2008	CENTRAL SUPPLY AIDE II	31001		\$ 25,668.00	\$ 26,700.00	B	KONA COMMUNITY HOSPITAL	N; 2008 RIF
10/23/2008	CENTRAL SUPPLY AIDE II	40000		\$ 25,668.00	\$ 32,424.00	B	KONA COMMUNITY HOSPITAL	N; 2008 RIF
10/24/2008	CERTIFIED NURSE AIDE ENTRY	25860		\$ 30,876.00	\$ 32,364.00	B	KONA COMMUNITY HOSPITAL	Y
10/30/2008	CERTIFIED NURSE AIDE ENTRY	22642		\$ 14.84	\$ 14.68	B	LANAI COMMUNITY HOSP	Y
11/1/2008	REGIONAL CEO	101688	Y	\$ 195,000.00	\$ 194,029.00	B	KAUAI VETERANS MEMORIAL HOSP	Y
11/1/2008	CLERK TYPIST III	55614		\$ 28,910.00		B	KAUAI VETERANS MEMORIAL HOSP	Y
11/1/2008	JANITOR II	47316		\$ -	\$ 32,856.00	B	LEAHI HOSPITAL	N
11/1/2008	CERTIFIED NURSE AIDE FP	20978		\$ 32,736.00	\$ 33,372.00	B	MALUHIA	Y
11/1/2008	MEDICAL TECHNOLOGIST III	56533		\$ 28.86	\$ -	B	MAUI MEM MEDICAL CENTER	Y
11/2/2008	PER DIEM NURSE	108895	Y	\$ -	\$ 30.38	B	KAUAI VETERANS MEMORIAL HOSP	Y
								Y (HATM - CASUAL ONLY)
11/3/2008	SOCIAL WORKER III	56579		\$ 25.00	\$ -	B	KONA COMMUNITY HOSPITAL	
11/3/2008	CLERK III	50225		\$ 25,668.00	\$ 28,836.00	B	KONA COMMUNITY HOSPITAL	N; 2008 RIF
11/6/2008	COOK III	56514		\$ 44,508.00	\$ 21.40	B	HILO MEDICAL CENTER	Y
11/6/2008	CLERK IV	56288		\$ 27,756.00	\$ 32,424.00	B	KONA COMMUNITY HOSPITAL	N; 2008 RIF
11/6/2008	PERSONNEL MGMT SPECIALIST III	54802		\$ 42,132.00	\$ 55,500.00	B	KONA COMMUNITY HOSPITAL	N; 2008 RIF
11/10/2008	MANAGEMENT ANALYST V	55697		\$ 51,312.00	\$ 70,224.00	B	MAUI MEM MEDICAL CENTER	Y
11/10/2008	REGISTERED PROF NURSE III	55628		\$ 74,328.00	\$ 76,164.00	B	MAUI MEM MEDICAL CENTER	Y
11/14/2008	REGISTERED PROF NURSE II	56458		\$ -	\$ 57,828.00	B	MALUHIA	N
11/14/2008	CERTIFIED NURSE AIDE FP	56462		\$ 32,736.00	\$ 32,364.00	B	MALUHIA	Y
11/17/2008	REGISTERED PROF NURSE III	56538		\$ 74,328.00	\$ -	B	MAUI MEM MEDICAL CENTER	Y
11/17/2008	REGISTERED PROF NURSE III	56537		\$ 74,328.00	\$ -	B	MAUI MEM MEDICAL CENTER	Y
11/18/2008	REGISTERED PROF NURSE III	56554		\$ 68,153.00	\$ 33.05	B	KAUAI VETERANS MEMORIAL HOSP	N
11/20/2008	PER DIEM NURSE	108632	Y	\$ 37.17	\$ 36.62	B	KONA COMMUNITY HOSPITAL	Y
11/21/2008	REGISTERED PROF NURSE III	34001		\$ 68,736.00	\$ 78,072.00	B	KONA COMMUNITY HOSPITAL	Y
11/27/2008	PER DIEM NURSE	108653	Y	\$ 37.17	\$ 36.62	B	KOHALA HOSPITAL	Y
11/29/2008	CREDIT & COLLECTION CLERK	55137		\$ 31,212.00	\$ 31,212.00	B	MAUI MEM MEDICAL CENTER	Y
12/1/2008	REGISTERED PROF NURSE II	25289		\$ 54,936.00	\$ 80,004.00	B	HILO MEDICAL CENTER	Y
12/1/2008	JANITOR II	19993		\$ 33,228.00	\$ 32,856.00	B	KULA HOSPITAL	Y
12/1/2008	RECREATIONAL AIDE FP	47550		\$ 34,836.00	\$ 34,440.00	B	LEAHI HOSPITAL	Y
12/1/2008	SURGICAL TECHNICIAN FP	56615		\$ 42,912.00	\$ -	B	MAUI MEM MEDICAL CENTER	Y
12/1/2008	CLERK IV	56539		\$ 27,756.00	\$ -	B	MAUI MEM MEDICAL CENTER	Y
12/2/2008	DIR OF QUALITY ASSURANCE	109342	Y	\$ -	\$ -	B	CORPORATE OFFICE	N
12/7/2008	PER DIEM NURSE	108634	Y	\$ 37.17	\$ 36.62	B	KONA COMMUNITY HOSPITAL	Y
12/13/2008	RESPIRATORY THERAPY TECH FP	56260		\$ 26.05	\$ 26.05	B	MAUI MEM MEDICAL CENTER	Y
12/15/2008	CLERK IV	55623		\$ 28,836.00	\$ 28,836.00	B	MAUI MEM MEDICAL CENTER	Y
12/16/2008	REGISTERED PROF NURSE III	30996		\$ 68,736.00	\$ 76,164.00	B	KONA COMMUNITY HOSPITAL	Y
12/16/2008	ANESTHESIA TECH FP	56618		\$ 37,248.00	\$ -	B	MAUI MEM MEDICAL CENTER	Y
12/16/2008	OPERATING ROOM ASST FP	56616		\$ 34,836.00	\$ -	B	MAUI MEM MEDICAL CENTER	Y
12/20/2008	STUDENT HELPER I	106308	Y	\$ 7.25	\$ 7.25	B	KULA HOSPITAL	Y

HAWAII HEALTH SYSTEMS CORPORATION  
 VACACY REPORT as of November 30, 2009

Page 11 of 19  
 Table 10  
 2010 Budget Briefing

Vacancy Date	Position Title	Position Number	Exempt (Y/N)	Budgeted Amount	Actual Salary Last Paid	MO F	Prog ID (Facility)	Authorized to Fill (Y or N)
12/20/2008	PER DIEM NURSE	109264	Y	\$ 37.17	\$ 36.62	B	MAUI MEM MEDICAL CENTER	Y
12/20/2008	PHYSICAL THERAPIST III	55583		\$ 35.00	\$ 35.00	B	MAUI MEM MEDICAL CENTER	Y
12/24/2008	ADMITTING CLERK I	55167		\$ 28,836.00	\$ 28,836.00	B	MAUI MEM MEDICAL CENTER	Y
12/27/2008	STUDENT HELPER I	101046	Y	\$ 7.25	\$ 7.25	B	MAUI MEM MEDICAL CENTER	Y
12/31/2008	REGISTERED PROF NURSE III	54555		\$ 65,304.00	\$ 80,004.00	B	HILO MEDICAL CENTER	Y
12/31/2008	LICENSED PRACTICAL NURSE FP	18312		\$ -	\$ 47,280.00	B	LEAHI HOSPITAL	N
12/31/2008	BLDG MAINT WORKER II	34219		\$ -	\$ 46,500.00	B	MALUHIA	N
12/31/2008	LAUNDRY HELPER I	19844		\$ 33,228.00	\$ 32,856.00	B	MAUI MEM MEDICAL CENTER	Y
12/31/2008	BLDG & GRDS UTILITY WORKER	31643		\$ 36,960.00	\$ 36,540.00	B	MAUI MEM MEDICAL CENTER	Y
1/1/2009	HEALTH INFO TECH III	56585		\$ 33,756.00	\$ -	B	KONA COMMUNITY HOSPITAL	Y
1/1/2009	REGISTERED PROF NURSE III	30988		\$ 68,736.00	\$ 74,328.00	B	KONA COMMUNITY HOSPITAL	Y
1/1/2009	DIRECTOR OF NURSING	109343	Y	\$ 113,000.00	\$ -	B	LANAI COMMUNITY HOSP	Y
1/1/2009	NURSE AIDE FP	56624		\$ 32,736.00	\$ -	B	MAUI MEM MEDICAL CENTER	Y
1/1/2009	NURSE AIDE FP	56623		\$ 32,736.00	\$ -	B	MAUI MEM MEDICAL CENTER	Y
1/1/2009	NURSE AIDE FP	56622		\$ 32,736.00	\$ -	B	MAUI MEM MEDICAL CENTER	Y
1/5/2009	LICENSED PRACTICAL NURSE FP	18245		\$ -	\$ 36,828.00	B	LEAHI HOSPITAL	N
1/5/2009	STUDENT HELPER II	101238	Y	\$ 7,410.00	\$ 7.50	B	LEAHI HOSPITAL	Y
1/6/2009	PER DIEM NURSE	108862	Y	\$ 37.17	\$ 37.17	B	MAUI MEM MEDICAL CENTER	Y
1/12/2009	LAUNDRY HELPER I	19839		\$ 33,228.00	\$ 32,856.00	B	MAUI MEM MEDICAL CENTER	Y
1/12/2009	JANITOR II	31943		\$ 33,228.00	\$ 32,856.00	B	MAUI MEM MEDICAL CENTER	Y
								Y (HATM - CASUAL ONLY)
1/16/2009	CONSTR & MAINT WORKER I	56589		\$ 21.42	\$ -	B	KOHALA HOSPITAL	
1/17/2009	PER DIEM CNA	109302	Y	\$ 18.56	\$ 18.35	B	MAUI MEM MEDICAL CENTER	Y
1/21/2009	PER DIEM NURSE	109277	Y	\$ 37.17	\$ 37.17	B	KULA HOSPITAL	Y
1/21/2009	PER DIEM NURSE	109270	Y	\$ 37.17	\$ 36.62	B	LANAI COMMUNITY HOSP	Y
1/21/2009	PER DIEM NURSE	108890	Y	\$ 37.17	\$ 37.17	B	MAUI MEM MEDICAL CENTER	Y
1/22/2009	HEALTH UNIT CLERK II	27318		\$ 27,756.00	\$ 31,212.00	B	KONA COMMUNITY HOSPITAL	Y
1/22/2009	PER DIEM CNA	109145	Y	\$ -	\$ 18.56	B	MALUHIA	N
1/27/2009	CONTRACTS MANAGER I	55539		\$ 81,936.72	\$ 81,936.00	B	CORPORATE OFFICE	Y
1/31/2009	SEWING WORKER II	21074		\$ 32,856.00	\$ 35,988.00	B	MALUHIA	N
2/1/2009	PER DIEM CNA	109283	Y	\$ 18.56	\$ 18.56	B	MAUI MEM MEDICAL CENTER	Y
2/1/2009	CLERK III	54777		\$ 28,836.00	\$ 28,836.00	B	MAUI MEM MEDICAL CENTER	Y
2/6/2009	SURGICAL TECHNICIAN ENTRY	29180		\$ 34,836.00	\$ 34,836.00	B	KAUAI VETERANS MEMORIAL HOSP	N
2/11/2009	HEALTH UNIT CLERK II	56560		\$ 26,364.00		B	SAMUEL MAHELONA MEM HOSP	N
2/12/2009	JANITOR II	20003		\$ 33,228.00	\$ 32,856.00	B	KULA HOSPITAL	Y
2/12/2009	PER DIEM CNA	109149	Y	\$ -	\$ 18.56	B	MALUHIA	N
2/14/2009	PER DIEM NURSE	108609	Y	\$ 37.17	\$ 37.17	B	MAUI MEM MEDICAL CENTER	Y
2/15/2009	PHARMACIST I	32072		\$ 105,744.00	\$ 105,744.00	B	MAUI MEM MEDICAL CENTER	Y
2/16/2009	ASST DIR OF COMM/PUBLIC AFFAIR	109351	Y	\$ -	\$ -	B	CORPORATE OFFICE	N
2/17/2009	DATA PROC SYSTEMS ANALYST I	47191		\$ 49,332.00	\$ 49,332.00	B	MAUI MEM MEDICAL CENTER	Y
2/17/2009	BLDG & GRDS SUPVR I	20817		\$ 46,128.00	\$ 48,552.00	B	SAMUEL MAHELONA MEM HOSP	N
2/18/2009	PER DIEM NURSE	109260	Y	\$ 37.17	\$ 37.17	B	MAUI MEM MEDICAL CENTER	Y

HAWAII HEALTH SYSTEMS CORPORATION  
 VACACY REPORT as of November 30, 2009

Vacancy Date	Position Title	Position Number	Exempt (Y/N)	Budgeted Amount	Actual Salary Last Paid	MO F	Prog ID (Facility)	Authorized to Fill (Y or N)
2/22/2009	PER DIEM NURSE	108656	Y	\$ 37.17	\$ 37.17	B	KOHALA HOSPITAL	Y
2/24/2009	SOCIAL WORKER IV	42231		\$ 51,312.00	\$ 51,312.00	B	MAUI MEM MEDICAL CENTER	Y
2/28/2009	PER DIEM NURSE	109028	Y	\$ 37.17	\$ 32.23	B	HILO MEDICAL CENTER	Y
3/1/2009	VP/CHIEF INFO OFFCR	103484	Y	\$ -	\$ 196,000.00	B	CORPORATE OFFICE	N
3/1/2009	STAFF PHYSICIAN	109331	Y	\$ -	\$ 278,208.00	B	KAUAI VETERANS MEMORIAL HOSP	N
3/2/2009	BLDG MAINT HELPER	56469		\$ -	\$ 36,960.00	B	LEAHI HOSPITAL	Y
3/2/2009	PER DIEM NURSE	108832	Y	\$ 37.17	\$ 37.17	B	MAUI MEM MEDICAL CENTER	Y
3/2/2009	CLERK III	54511		\$ 27,756.00	\$ 27,756.00	B	MAUI MEM MEDICAL CENTER	Y
3/2/2009	CLERK III	54512		\$ 25,668.00	\$ 25,668.00	B	MAUI MEM MEDICAL CENTER	Y
3/6/2009	STUDENT HELPER I	101974	Y	\$ 10,150.00	\$ 7.25	B	HILO MEDICAL CENTER	Y
3/7/2009	IMAGING TECH ENTRY	37270		\$ 35,064.00	\$ 35,064.00	B	KONA COMMUNITY HOSPITAL	Y
3/7/2009	NURSE AIDE ENTRY	40455		\$ 32,736.00	\$ 32,736.00	B	MAUI MEM MEDICAL CENTER	Y
3/9/2009	HEALTH UNIT CLERK II	53575		\$ -	\$ -	B	HILO MEDICAL CENTER	N
3/9/2009	REGISTERED PROF NURSE III	53485		\$ 83,244.00	\$ 83,244.00	B	MAUI MEM MEDICAL CENTER	Y
3/9/2009	RESPIRATORY THERAPY ASST FP	54346		\$ 37,248.00	\$ 37,248.00	B	MAUI MEM MEDICAL CENTER	Y
3/16/2009	RESPIRATORY THERAPY TECH FP	56574		\$ 14,076.00		B	KAUAI VETERANS MEMORIAL HOSP	Y
3/16/2009	OPERATING ROOM AIDE ENTRY	55280		\$ 34,836.00	\$ 30,528.00	B	MAUI MEM MEDICAL CENTER	Y
3/17/2009	ASST GENERAL COUNSEL	108588	Y	\$ -	\$ 119,998.00	B	CORPORATE OFFICE	N
3/30/2009	REGISTERED PROF NURSE IV	54071		\$ 71,988.00	\$ -	B	HILO MEDICAL CENTER	Y
3/30/2009	CLERK TYPIST II	54075		\$ 24,384.00	\$ 31,176.00	B	HILO MEDICAL CENTER	Y
3/30/2009	HEALTH UNIT CLERK II	54104		\$ 31,212.00	\$ 31,212.00	B	MAUI MEM MEDICAL CENTER	Y
4/1/2009	ATTORNEY	109303	Y	\$ -		B	KAUAI VETERANS MEMORIAL HOSP	N
4/1/2009	REGISTERED PROF NURSE III	42230		\$ 68,736.00	\$ 77,304.00	B	KOHALA HOSPITAL	Y
4/1/2009	JANITOR II	56596		\$ 15.98	\$ 15.98	B	KONA COMMUNITY HOSPITAL	N (TO BE ABOLISHED)
4/1/2009	PATIENT ACCESS REP I	49214		\$ 28,836.00	\$ 31,212.00	B	KONA COMMUNITY HOSPITAL	Y
4/1/2009	HOSPITAL ADMINISTRATOR	101613	Y	\$ 120,000.00	\$ 90,000.00	B	LANAI COMMUNITY HOSP	Y
4/1/2009	RESPIRATORY THERAPY TECH FP	56628		\$ 54,192.00	\$ -	B	MAUI MEM MEDICAL CENTER	Y
4/1/2009	LAUNDRY HELPER I	55922		\$ 33,228.00	\$ 33,228.00	B	MAUI MEM MEDICAL CENTER	Y
4/1/2009	REG EMERG/DISASTER SPCLST	55502		\$ 67,488.00	\$ 67,488.00	B	MAUI MEM MEDICAL CENTER	Y
4/6/2009	REGISTERED PROF NURSE III	54000		\$ 68,736.00	\$ 77,304.00	B	KONA COMMUNITY HOSPITAL	Y
4/7/2009	PHYSICAL THERAPY AIDE FP	56638		\$ 34,836.00	\$ -	B	HALE HO'OLA HAMAKUA	Y
4/7/2009	PHYSICAL THERAPIST III	56639		\$ 70,000.00	\$ -	B	HALE HO'OLA HAMAKUA	Y
4/7/2009	CLERK III	56664		\$ 30,042.00		B	KAUAI VETERANS MEMORIAL HOSP	N
4/7/2009	PHARMACY AIDE FP	55928		\$ 34,836.00	\$ 32,736.00	B	MAUI MEM MEDICAL CENTER	Y
4/9/2009	CREDIT & COLLECTION CLERK	55490		\$ 29,652.00	\$ 36,516.00	B	KAU HOSPITAL	Y
4/12/2009	CERTIFIED NURSE AIDE FP	54578		\$ 32,736.00	\$ 32,736.00	B	KONA COMMUNITY HOSPITAL	Y
4/12/2009	REGISTERED PROF NURSE III	26143		\$ 68,736.00	\$ 77,304.00	B	KONA COMMUNITY HOSPITAL	Y
4/13/2009	REGISTERED PROF NURSE VI	56663		\$ -		B	SAMUEL MAHELONA MEM HOSP	N
4/14/2009	PER DIEM NURSE	109268	Y	\$ 37.17	\$ 37.17	B	MAUI MEM MEDICAL CENTER	Y
4/15/2009	CERTIFIED NURSE AIDE FP	54787		\$ 32,736.00	\$ -	B	HILO MEDICAL CENTER	Y
4/15/2009	PER DIEM NURSE	108973	Y	\$ 22,714.00	\$ 35.21	B	KAUAI VETERANS MEMORIAL HOSP	Y

HAWAII HEALTH SYSTEMS CORPORATION  
VACACY REPORT as of November 30, 2009

Vacancy Date	Position Title	Position Number	Exempt (Y/N)	Budgeted Amount	Actual Salary Last Paid	MO F	Prog ID (Facility)	Authorized to Fill (Y or N)
4/15/2009	PER DIEM NURSE	108629	Y	\$ 37.17	\$ 37.17	B	KONA COMMUNITY HOSPITAL	Y
4/16/2009	PER DIEM NURSE	108638	Y	\$ 37.17	\$ 37.17	B	KONA COMMUNITY HOSPITAL	Y
4/16/2009	SECURITY OFFICER I	55575		\$ 31,212.00	\$ 31,212.00	B	MAUI MEM MEDICAL CENTER	Y
4/18/2009	REGISTERED PROF NURSE V	44774		\$ 74,880.00	\$ 88,656.00	B	HILO MEDICAL CENTER	Y
4/23/2009	IMAGING TECH FP	54896		\$ 37,968.00	\$ 41,040.00	B	KONA COMMUNITY HOSPITAL	Y
4/23/2009	MEDICAL TRANSCRIPTIONIST	56273		\$ 15.59	\$ 15.59	B	MAUI MEM MEDICAL CENTER	Y
4/23/2009	PHYSICAL THERAPIST III	55495		\$ 35.00	\$ 35.00	B	MAUI MEM MEDICAL CENTER	Y
4/29/2009	PER DIEM NURSE	108871	Y	\$ 37.17	\$ 37.17	B	MAUI MEM MEDICAL CENTER	Y
4/30/2009	PER DIEM NURSE	108947	Y	\$ 37.17	\$ 37.17	B	KULA HOSPITAL	Y
4/30/2009	REGISTERED PROF NURSE III	55497		\$ 79,236.00	\$ 79,236.00	B	KULA HOSPITAL	Y
5/1/2009	NURSE AIDE FP	33936		\$ 32,736.00	\$ 40,164.00	B	HILO MEDICAL CENTER	Y
5/1/2009	UTILITY WORKER	56686		\$ 33,780.00	\$ -	B	KOHALA HOSPITAL	Y
5/1/2009	ADULT DAY HLTH AIDE FP	53818		\$ 34,836.00	\$ 34,836.00	B	LEAHI HOSPITAL	Y
5/1/2009	CERTIFIED NURSE AIDE FP	21792		\$ 32,736.00	\$ 32,736.00	B	SAMUEL MAHELONA MEM HOSP	Y
5/2/2009	DIRECTOR OF NURSING	109257	Y	\$ -	\$ 95,000.00	B	MALUHIA	N
5/2/2009	PAYROLL CLERK	54784		\$ 28,836.00	\$ 28,836.00	B	MAUI MEM MEDICAL CENTER	Y
5/5/2009	REGISTERED PROF NURSE II	48566		\$ 54,936.00	\$ 77,304.00	B	HILO MEDICAL CENTER	Y
5/5/2009	REGISTERED PROF NURSE III	19681		\$ 79,236.00	\$ 79,236.00	B	MAUI MEM MEDICAL CENTER	Y
5/9/2009	REGISTERED PROF NURSE III	55909		\$ 38,652.00	\$ 77,304.00	B	LEAHI HOSPITAL	Y
5/10/2009	PER DIEM NURSE	108833	Y	\$ 37.17	\$ 37.17	B	MAUI MEM MEDICAL CENTER	Y
5/12/2009	LICENSED PRACTICAL NURSE ENTRY	27590		\$ 35,248.00	\$ 37,248.00	B	SAMUEL MAHELONA MEM HOSP	N
5/14/2009	LICENSED PRACTICAL NURSE FP	55020		\$ 40,092.00	\$ 40,092.00	B	MAUI MEM MEDICAL CENTER	Y
5/16/2009	RESPIRATORY THERAPY TECH FP	54268		\$ 46,932.00	\$ 48,672.00	B	HILO MEDICAL CENTER	Y
5/17/2009	PER DIEM LPN	108612	Y	\$ 21.69	\$ 21.69	B	MAUI MEM MEDICAL CENTER	Y
5/19/2009	REGISTERED PROF NURSE III	24839		\$ 68,736.00	\$ 77,304.00	B	KONA COMMUNITY HOSPITAL	Y
5/24/2009	CERTIFIED NURSE AIDE FP	56667		\$ -		B	SAMUEL MAHELONA MEM HOSP	N
5/29/2009	MEDICAL TRANSCRIPTIONIST	20317		\$ 28,536.00	\$ 30,036.00	B	HILO MEDICAL CENTER	Y
5/30/2009	PATIENT ACCESS REP III	53514		\$ 33,756.00	\$ 46,176.00	B	KONA COMMUNITY HOSPITAL	Y
5/31/2009	PER DIEM NURSE	108667	Y	\$ 22,714.00	\$ 25.00	B	KAUAI VETERANS MEMORIAL HOSP	Y
6/1/2009	COOK II	20330		\$ 41,592.00	\$ -	B	HILO MEDICAL CENTER	Y
6/1/2009	BLDG MAINT WORKER I	20418		\$ -	\$ -	B	HILO MEDICAL CENTER	N
6/1/2009	NURSE AIDE FP	30271		\$ 32,736.00	\$ -	B	HILO MEDICAL CENTER	Y
6/1/2009	SOCIAL WORKER III	56668		\$ 48,952.00		B	KAUAI VETERANS MEMORIAL HOSP	Y
6/1/2009	LAUNDRY WORKER I	56692		\$ 33,228.00	\$ -	B	KONA COMMUNITY HOSPITAL	Y
6/1/2009	REGISTERED PROF NURSE III	20253		\$ 68,736.00	\$ 77,304.00	B	KONA COMMUNITY HOSPITAL	Y
6/1/2009	REGISTERED PROF NURSE III	45810		\$ 68,736.00	\$ 79,236.00	B	KONA COMMUNITY HOSPITAL	Y
6/1/2009	BLDG & GRDS SUPVR I	55263		\$ 48,552.00	\$ 48,552.00	B	KULA HOSPITAL	Y
6/1/2009	LICENSED PRACTICAL NURSE FP	22939		\$ 47,784.00	\$ 47,784.00	B	MALUHIA	N
6/1/2009	INSTITUTION FACILITIES SUPT II	19818		\$ 68,388.00	\$ 68,388.00	B	MAUI MEM MEDICAL CENTER	Y
6/1/2009	IMAGING SPECIALIST I	56711		\$ 29.67	\$ -	B	MAUI MEM MEDICAL CENTER	Y
6/3/2009	PHARMACY AIDE ENTRY	55926		\$ 34,836.00	\$ 30,876.00	B	MAUI MEM MEDICAL CENTER	Y
6/4/2009	IMAGING SPECIALIST I	55406		\$ 30.63	\$ 28.31	B	MAUI MEM MEDICAL CENTER	Y

HAWAII HEALTH SYSTEMS CORPORATION  
 VACACY REPORT as of November 30, 2009

Page 14 of 19  
 Table 10  
 2010 Budget Briefing

Vacancy Date	Position Title	Position Number	Exempt (Y/N)	Budgeted Amount	Actual Salary Last Paid	MO F	Prog ID (Facility)	Authorized to Fill (Y or N)
6/5/2009	PHYSICAL THERAPIST IV	55309		\$ 45,576.00	\$ 47,412.00	B	KONA COMMUNITY HOSPITAL	Y
6/10/2009	ADMITTING CLERK I	55168		\$ 31,212.00	\$ 31,212.00	B	MAUI MEM MEDICAL CENTER	Y
6/13/2009	SPEECH PATHOLOGIST IV	55281		\$ 43,296.00	\$ 67,512.00	B	HILO MEDICAL CENTER	Y
6/15/2009	PER DIEM NURSE	108755	Y	\$ 23,194.00	\$ 37.17	B	LEAHI HOSPITAL	Y
6/16/2009	REGISTERED PROF NURSE III	20481		\$ 65,304.00	\$ 42,684.00	B	HILO MEDICAL CENTER	Y
6/22/2009	TELEMETRY TECHNICIAN FP	55763		\$ 37,248.00	\$ 37,248.00	B	HILO MEDICAL CENTER	Y
6/22/2009	PER DIEM NURSE	108870	Y	\$ 37.17	\$ 37.17	B	MAUI MEM MEDICAL CENTER	Y
6/23/2009	REGISTERED PROF NURSE III	20168		\$ 68,736.00	\$ 68,736.00	B	KOHALA HOSPITAL	Y
6/25/2009	REGISTERED PROF NURSE III	56536		\$ 74,328.00	\$ 68,736.00	B	MAUI MEM MEDICAL CENTER	Y
6/27/2009	OCCUPATIONAL THERAPIST III	55465		\$ 59,700.00	\$ 59,700.00	B	MAUI MEM MEDICAL CENTER	Y
6/29/2009	OCCUPATIONAL THERAPIST III	55610		\$ 35.00	\$ 35.00	B	MAUI MEM MEDICAL CENTER	Y
7/1/2009	SECRETARY III	20306		\$ 33,312.00	\$ 39,480.00	B	HILO MEDICAL CENTER	Y
7/1/2009	LICENSED PRACTICAL NURSE FP	52141		\$ 37,248.00	\$ 35,004.00	B	KONA COMMUNITY HOSPITAL	Y
7/1/2009	REGISTERED PROF NURSE III	30994		\$ 68,736.00	\$ 85,300.00	B	KONA COMMUNITY HOSPITAL	Y
7/1/2009	REGISTERED PROF NURSE III	54796		\$ 83,244.00	\$ 83,244.00	B	KULA HOSPITAL	Y
7/1/2009	JANITOR II	23022		\$ 33,228.00	\$ 33,228.00	B	LANAI COMMUNITY HOSP	Y
7/1/2009	LIGHT TRUCK DRIVER	18408		\$ 17,776.00	\$ 35,544.00	B	LEAHI HOSPITAL	Y
7/1/2009	CERTIFIED NURSE AIDE FP	20988		\$ 33,756.00	\$ 33,372.00	B	MALUHIA	N
7/1/2009	PARA MEDICAL ASSISTANT III	51059		\$ 40,764.00	\$ 40,764.00	B	MALUHIA	N
7/1/2009	LAUNDRY HELPER I	19845		\$ 33,228.00	\$ 33,228.00	B	MAUI MEM MEDICAL CENTER	Y
7/1/2009	HEALTH INFO TECH I	23595		\$ 28,836.00	\$ 13.86	B	MAUI MEM MEDICAL CENTER	Y
7/1/2009	LAUNDRY HELPER I	35300		\$ 33,228.00	\$ 33,228.00	B	MAUI MEM MEDICAL CENTER	Y
7/1/2009	KITCHEN HELPER	55559		\$ 33,228.00	\$ 33,228.00	B	MAUI MEM MEDICAL CENTER	Y
7/2/2009	PERSONNEL CLERK II	56650		\$ 24,552.00	\$ -	B	HILO MEDICAL CENTER	Y
7/4/2009	PER DIEM CNA	109018	Y	\$ 18.56	\$ 18.56	B	MAUI MEM MEDICAL CENTER	Y
7/5/2009	REGISTERED PROF NURSE III	37367		\$ 77,304.00	\$ 77,304.00	B	MAUI MEM MEDICAL CENTER	Y
7/6/2009	PER DIEM NURSE	108891	Y	\$ 37.17	\$ 37.17	B	MAUI MEM MEDICAL CENTER	Y
7/8/2009	PHYSICAL THERAPIST III	55582		\$ 35.00	\$ 35.00	B	MAUI MEM MEDICAL CENTER	Y
7/9/2009	STAFF PHYSICIAN	109334	Y	\$ -	\$ 45.00	B	KAUAI VETERANS MEMORIAL HOSP	N
7/11/2009	KITCHEN HELPER	20002		\$ 33,228.00	\$ 33,228.00	B	KULA HOSPITAL	Y
7/11/2009	CLERK TYPIST III	20961		\$ 31,212.00	\$ 30,036.00	B	MALUHIA	N
7/11/2009	PER DIEM NURSE	108867	Y	\$ 37.17	\$ 37.17	B	MAUI MEM MEDICAL CENTER	Y
7/11/2009	STUDENT HELPER I	105725	Y	\$ 7.25	\$ 7.25	B	MAUI MEM MEDICAL CENTER	Y
7/15/2009	SEWING WORKER I	20409		\$ 34,164.00	\$ 33,780.00	B	HILO MEDICAL CENTER	Y
7/16/2009	CLERK III	54311		\$ 24,384.00	\$ 25,368.00	B	HILO MEDICAL CENTER	Y
7/16/2009	PER DIEM NURSE	109296	Y	\$ 37.17	\$ 37.17	B	KONA COMMUNITY HOSPITAL	Y
7/16/2009	IMAGING ASST FP	55194		\$ 34,836.00	\$ 34,836.00	B	MAUI MEM MEDICAL CENTER	Y
7/17/2009	PRE AUDIT CLERK I	56694		\$ 28,836.00	\$ -	B	KONA COMMUNITY HOSPITAL	Y
7/22/2009	REGISTERED PROF NURSE III	56550		\$ 77,304.00	\$ 77,304.00	B	MAUI MEM MEDICAL CENTER	Y
7/22/2009	REGISTERED PROF NURSE III	56548		\$ 79,236.00	\$ 79,236.00	B	MAUI MEM MEDICAL CENTER	Y
7/22/2009	CREDIT & COLLECTION CLERK	38746		\$ 31,212.00	\$ 31,212.00	B	MAUI MEM MEDICAL CENTER	Y
7/29/2009	REGISTERED PROF NURSE III	20517		\$ 65,304.00	\$ 77,304.00	B	HILO MEDICAL CENTER	Y

HAWAII HEALTH SYSTEMS CORPORATION  
 VACACY REPORT as of November 30, 2009

Vacancy Date	Position Title	Position Number	Exempt (Y/N)	Budgeted Amount	Actual Salary Last Paid	MO F	Prog ID (Facility)	Authorized to Fill (Y or N)
7/29/2009	PER DIEM NURSE	109286	Y	\$ 37.17	\$ 37.17	B	KONA COMMUNITY HOSPITAL	Y
8/1/2009	REGISTERED PROF NURSE IV	41288		\$ 71,988.00	\$ 19.58	B	HILO MEDICAL CENTER	Y
8/1/2009	STUDENT HELPER I	108605	Y	\$ 10,150.00	\$ 7.25	B	HILO MEDICAL CENTER	Y
8/1/2009	STAFF PHYSICIAN	109333	Y	\$ -	\$ 317,400.00	B	KAUAI VETERANS MEMORIAL HOSP	N
8/1/2009	RECREATIONAL AIDE FP	41555		\$ 38,604.00	\$ 38,604.00	B	KAUAI VETERANS MEMORIAL HOSP	Y
								Y (HATM - CASUAL ONLY)
8/1/2009	SPEECH PATHOLOGIST III	56698		\$ 35.00	\$ -	B	KONA COMMUNITY HOSPITAL	ONLY)
8/1/2009	ACCOUNT CLERK III	56697		\$ 28,836.00	\$ -	B	KONA COMMUNITY HOSPITAL	Y
								N (TO BE ABOLISHED)
8/1/2009	REGISTERED PROF NURSE III	56695		\$ 68,736.00	\$ -	B	KONA COMMUNITY HOSPITAL	Y
8/1/2009	REGISTERED PROF NURSE II	47772		\$ 74,328.00	\$ 57,828.00	B	KULA HOSPITAL	Y
8/1/2009	CENTRAL SUPPLY AIDE III	34696		\$ 39,480.00	\$ 39,480.00	B	MAUI MEM MEDICAL CENTER	Y
8/2/2009	PER DIEM NURSE	108758	Y	\$ 23,194.00	\$ 37.17	B	LEAHI HOSPITAL	Y
8/2/2009	NURSE PRACTITIONER II	55444		\$ 107,868.00	\$ 107,868.00	B	MAUI MEM MEDICAL CENTER	Y
8/5/2009	REGISTERED PROF NURSE III	56670		\$ 68,736.00		B	KAUAI VETERANS MEMORIAL HOSP	N
8/5/2009	REGISTERED PROF NURSE III	56473		\$ 81,216.00	\$ 68,736.00	B	LEAHI HOSPITAL	Y
8/9/2009	STUDENT HELPER II	101212	Y	\$ -	\$ 7.50	B	LEAHI HOSPITAL	N
8/9/2009	REGISTERED PROF NURSE III	56549		\$ 77,304.00	\$ 77,304.00	B	MAUI MEM MEDICAL CENTER	Y
8/16/2009	REGISTERED PROF NURSE IV	54245		\$ 71,988.00	\$ 50,916.00	B	HILO MEDICAL CENTER	Y
8/16/2009	REGISTERED PROF NURSE IV	54437		\$ 71,988.00	\$ 66,384.00	B	HILO MEDICAL CENTER	Y
8/16/2009	PLUMBER I	56701		\$ 46,236.00	\$ -	B	KOHALA HOSPITAL	Y (CASUAL ONLY)
8/16/2009	HEALTH UNIT CLERK II	56725		\$ 27,756.00	\$ -	B	MAUI MEM MEDICAL CENTER	Y
8/16/2009	REGISTERED PROF NURSE III	56719		\$ 74,328.00	\$ -	B	MAUI MEM MEDICAL CENTER	Y
8/16/2009	REGISTERED PROF NURSE III	56718		\$ 74,328.00	\$ -	B	MAUI MEM MEDICAL CENTER	Y
8/16/2009	REGISTERED PROF NURSE III	56717		\$ 74,328.00	\$ -	B	MAUI MEM MEDICAL CENTER	Y
8/16/2009	IMAGING SPECIALIST II	56715		\$ 29.67	\$ -	B	MAUI MEM MEDICAL CENTER	Y
8/16/2009	RIS PAC ADMR	56714		\$ 60,024.00	\$ -	B	MAUI MEM MEDICAL CENTER	Y
8/16/2009	REGISTERED PROF NURSE V	20782		\$ 78,324.00	\$ 68,712.00	B	SAMUEL MAHELONA MEM HOSP	N
8/17/2009	CLERK III	26610		\$ 28,836.00	\$ 28,836.00	B	MAUI MEM MEDICAL CENTER	Y
8/17/2009	REGISTERED PROF NURSE III	54659		\$ 74,328.00	\$ 74,328.00	B	MAUI MEM MEDICAL CENTER	Y
8/18/2009	HEALTH UNIT CLERK I	41373		\$ 27,221.00	\$ 30,036.00	B	KAUAI VETERANS MEMORIAL HOSP	Y
8/19/2009	CLERK IV	56523		\$ -	\$ -	B	HILO MEDICAL CENTER	N
8/19/2009	PHARMACIST I	56657		\$ -	\$ -	B	HILO MEDICAL CENTER	N
8/20/2009	REGISTERED PROF NURSE III	49399		\$ 83,244.00	\$ 83,244.00	B	MAUI MEM MEDICAL CENTER	Y
					\$100.00 per			
8/21/2009	CHIEF COMPLIANCE & PRIVACY OFR	108923	Y	\$ 98,400.00	hour	B	CORPORATE OFFICE	Y
8/31/2009	LICENSED PRACTICAL NURSE ENTRY	55936		\$ 38,256.00	\$ 35,808.00	B	MAUI MEM MEDICAL CENTER	Y
9/1/2009	STAFF SURGEON	109106	Y	\$ 250,000.00	\$ 250,000.00	B	HILO MEDICAL CENTER	Y
9/1/2009	LABORATORY ASSISTANT III	33113		\$ 39,371.00	\$ 39,480.00	B	KAUAI VETERANS MEMORIAL HOSP	Y
9/1/2009	PLUMBER HELPER	56702		\$ 36,960.00	\$ -	B	KOHALA HOSPITAL	Y (CASUAL ONLY)
9/1/2009	REGISTERED PROF NURSE III	56407		\$ 68,736.00	\$ 77,304.00	B	KONA COMMUNITY HOSPITAL	Y
9/1/2009	REGISTERED PROF NURSE VI	52204		\$ 81,972.00	\$ 92,208.00	B	KONA COMMUNITY HOSPITAL	Y



HAWAII HEALTH SYSTEMS CORPORATION  
 VACACY REPORT as of November 30, 2009

Vacancy Date	Position Title	Position Number	Exempt (Y/N)	Budgeted Amount	Actual Salary Last Paid	MO F	Prog ID (Facility)	Authorized to Fill (Y or N)
9/1/2009	REGISTERED PROF NURSE III	40039		\$ 68,736.00	\$ 77,304.00	B	KONA COMMUNITY HOSPITAL	Y
9/1/2009	CERTIFIED NURSE AIDE ENTRY	56187		\$ 30,876.00	\$ 30,876.00	B	KULA HOSPITAL	Y
9/1/2009	EMERGENCY ROOM ASST ENTRY	56529		\$ 37,248.00	\$ 34,836.00	B	MAUI MEM MEDICAL CENTER	Y
9/1/2009	REGISTERED PROF NURSE III	41580		\$ 74,328.00	\$ 71,484.00	B	MAUI MEM MEDICAL CENTER	Y
9/1/2009	CERTIFIED NURSE AIDE ENTRY	56676		\$ -		B	SAMUEL MAHELONA MEM HOSP	N
9/1/2009	CERTIFIED NURSE AIDE ENTRY	56675		\$ -		B	SAMUEL MAHELONA MEM HOSP	N
9/2/2009	CERTIFIED NURSE AIDE FP	54004		\$ 32,736.00	\$ 32,736.00	B	KONA COMMUNITY HOSPITAL	Y
9/3/2009	REGISTERED PROF NURSE II	53845		\$ 54,936.00	\$ 79,236.00	B	HILO MEDICAL CENTER	Y
9/5/2009	PER DIEM NURSE	108761	Y	\$ 23,194.00	\$ 37.17	B	LEAHI HOSPITAL	Y
9/5/2009	CLERK III	36138		\$ 26,700.00	\$ 26,700.00	B	MAUI MEM MEDICAL CENTER	Y
9/8/2009	REGISTERED PROF NURSE III	19703		\$ 77,304.00	\$ 77,304.00	B	MAUI MEM MEDICAL CENTER	Y
9/9/2009	MEDICAL TRANSCRIPTIONIST	56510		\$ 28,536.00	\$ -	B	HILO MEDICAL CENTER	Y
9/10/2009	REGISTERED PROF NURSE II	20524		\$ -	\$ -	B	HILO MEDICAL CENTER	N
9/10/2009	RESPIRATORY THERAPY TECH FP	26965		\$ 46,932.00	\$ 49,200.00	B	HILO MEDICAL CENTER	Y
9/10/2009	JANITOR II	56659		\$ 33,228.00	\$ -	B	HILO MEDICAL CENTER	Y
9/10/2009	REGISTERED PROF NURSE III	56520		\$ 65,304.00	\$ 77,304.00	B	KAU HOSPITAL	Y
9/10/2009	NURSE AIDE FP	19710		\$ 32,736.00	\$ 32,736.00	B	MAUI MEM MEDICAL CENTER	Y
9/15/2009	CLERK IV	54691		\$ 26,364.00	\$ 27,756.00	B	HILO MEDICAL CENTER	Y
9/15/2009	REGISTERED PROF NURSE III	53745		\$ 79,236.00	\$ 79,236.00	B	MAUI MEM MEDICAL CENTER	Y
9/16/2009	PSYCHIATRIC AIDE FP	53581		\$ 34,836.00	\$ -	B	HILO MEDICAL CENTER	Y
9/16/2009	REGISTERED PROF NURSE III	56704		\$ 68,736.00	\$ -	B	KONA COMMUNITY HOSPITAL	Y
9/16/2009	INSTITUTION FOOD SVCS MGR II	56703		\$ 46,008.00	\$ -	B	KONA COMMUNITY HOSPITAL	Y
9/16/2009	CERTIFIED NURSE AIDE FP	19864		\$ 15.74	\$ 15.74	B	LANAI COMMUNITY HOSP	Y
9/19/2009	HEALTH INFO ADMR	20425		\$ 48,744.00	\$ 73,044.00	B	HILO MEDICAL CENTER	Y
9/19/2009	IMAGING SPECIALIST II	55810		\$ 42,192.00	\$ 71,496.00	B	HILO MEDICAL CENTER	Y
9/21/2009	PSYCHIATRIC AIDE FP	55998		\$ -	\$ -	B	HILO MEDICAL CENTER	N
9/22/2009	REGISTERED PROF NURSE III	55681		\$ 74,236.00	\$ 68,736.00	B	KAUAI VETERANS MEMORIAL HOSP	N
9/23/2009	PER DIEM NURSE	109337	Y	\$ 37.17	\$ 37.17	B	MAUI MEM MEDICAL CENTER	Y
9/25/2009	SECURITY OFFICER I	44406		\$ 32,424.00	\$ 32,424.00	B	MAUI MEM MEDICAL CENTER	Y
9/26/2009	CREDIT & COLLECTION CLERK	20297		\$ 29,652.00	\$ 35,064.00	B	HILO MEDICAL CENTER	Y
9/26/2009	ADMITTING CLERK I	56652		\$ 27,756.00	\$ 27,756.00	B	HILO MEDICAL CENTER	Y
9/26/2009	OCCUP THERAPY AIDE FP	56267		\$ 34,836.00	\$ 34,836.00	B	MAUI MEM MEDICAL CENTER	Y
9/27/2009	TRANSPORTER	56228		\$ 30,876.00	\$ 14.84	B	MAUI MEM MEDICAL CENTER	Y
9/28/2009	PER DIEM CNA	109044	Y	\$ 18.56	\$ 18.35	B	KONA COMMUNITY HOSPITAL	Y
9/28/2009	REGISTERED PROF NURSE III	55870		\$ 77,304.00	\$ 77,304.00	B	MAUI MEM MEDICAL CENTER	Y
10/1/2009	CENTRAL SUPPLY AIDE II	45711		\$ -	\$ -	B	HILO MEDICAL CENTER	N
10/1/2009	LAUNDRY WORKER I	49242		\$ 34,164.00	\$ 34,164.00	B	HILO MEDICAL CENTER	Y
10/1/2009	IMAGING SPECIALIST LEAD	54405		\$ 45,648.00	\$ 79,056.00	B	HILO MEDICAL CENTER	Y
10/1/2009	REGISTERED PROF NURSE II	54434		\$ 54,936.00	\$ 79,236.00	B	HILO MEDICAL CENTER	Y
10/1/2009	REGISTERED PROF NURSE III	56323		\$ -	\$ -	B	HILO MEDICAL CENTER	N
10/1/2009	HEALTH INFO TECH III	56739		\$ 32,064.00	\$ -	B	HILO MEDICAL CENTER	Y
10/1/2009	HEALTH INFO TECH II	56740		\$ 29,652.00	\$ -	B	HILO MEDICAL CENTER	Y

HAWAII HEALTH SYSTEMS CORPORATION  
 VACACY REPORT as of November 30, 2009

Page 17 of 19  
 Table 10  
 2010 Budget Briefing

Vacancy Date	Position Title	Position Number	Exempt (Y/N)	Budgeted Amount	Actual Salary Last Paid	MO F	Prog ID (Facility)	Authorized to Fill (Y or N)
10/1/2009	QUAL & CONT IMPR OFFCR	55580		\$ 91,915.00	\$ 91,915.00	B	KONA COMMUNITY HOSPITAL	N (TO BE ABOLISHED)
10/1/2009	CERTIFIED NURSE AIDE FP	30203		\$ 32,736.00	\$ 32,736.00	B	LEAHI HOSPITAL	Y
10/1/2009	LICENSED PRACTICAL NURSE FP	18164		\$ 47,316.00	\$ 47,316.00	B	LEAHI HOSPITAL	Y
10/1/2009	CERTIFIED NURSE AIDE FP	56472		\$ 34,836.00	\$ 32,736.00	B	LEAHI HOSPITAL	Y
10/1/2009	REGISTERED PROF NURSE III	19788		\$ 74,328.00	\$ 68,736.00	B	MAUI MEM MEDICAL CENTER	Y
10/1/2009	REGISTERED PROF NURSE III	23636		\$ 83,244.00	\$ 83,244.00	B	MAUI MEM MEDICAL CENTER	Y
10/2/2009	HOME CARE AIDE FP	56448		\$ 34,836.00	\$ 34,836.00	B	MALUHIA	N
10/2/2009	PER DIEM NURSE	109336	Y	\$ 37.17	\$ 35.31	B	MAUI MEM MEDICAL CENTER	Y
10/3/2009	NURSE AIDE FP	55905		\$ 32,736.00	\$ 32,736.00	B	MAUI MEM MEDICAL CENTER	Y
10/3/2009	TELEMETRY TECHNICIAN FP	54575		\$ 37,248.00	\$ 37,248.00	B	MAUI MEM MEDICAL CENTER	Y
10/5/2009	EMERGENCY ROOM ASST ENTRY	55995		\$ 37,248.00	\$ 34,836.00	B	MAUI MEM MEDICAL CENTER	Y
10/5/2009	MEDICAL TRANSCRIPTIONIST	53611		\$ 30,036.00	\$ 28,536.00	B	MAUI MEM MEDICAL CENTER	Y
10/5/2009	NURSE AIDE FP	55183		\$ 32,736.00	\$ 32,736.00	B	MAUI MEM MEDICAL CENTER	Y
10/8/2009	REGISTERED PROF NURSE II	20503		\$ 54,936.00	\$ 44,256.00	B	HILO MEDICAL CENTER	Y
10/9/2009	REGISTERED PROF NURSE III	55864		\$ 74,328.00	\$ 68,736.00	B	MAUI MEM MEDICAL CENTER	Y
10/10/2009	JANITOR II	41607		\$ 33,228.00	\$ 33,228.00	B	MAUI MEM MEDICAL CENTER	Y
10/11/2009	REGISTERED PROF NURSE III	32008		\$ 77,304.00	\$ 77,304.00	B	MAUI MEM MEDICAL CENTER	Y
10/14/2009	REGISTERED PROF NURSE III	55518		\$ 68,304.00	\$ 73,440.00	B	SAMUEL MAHELONA MEM HOSP	N
10/16/2009	CENTRAL SUPPLY AIDE II	43518		\$ 21,240.00	\$ 21,240.00	B	HILO MEDICAL CENTER	Y
10/16/2009	STAFF PHYSICIAN	109369	Y	\$ -		B	KAUAI VETERANS MEMORIAL HOSP	N
10/16/2009	CERTIFIED NURSE AIDE ENTRY	54942		\$ 32,736.00	\$ 30,876.00	B	KULA HOSPITAL	Y
10/16/2009	BLDG MAINT WORKER I	56730		\$ 21.42	\$ -	B	LANAI COMMUNITY HOSP	Y
10/16/2009	ASST ADMR PHYSICIAN PRAC DIR	109361	Y	\$ 125,000.00	\$ -	B	MAUI MEM MEDICAL CENTER	Y
10/16/2009	PHYSICAL THERAPIST IV	19789		\$ 78,924.00	\$ 83,124.00	B	MAUI MEM MEDICAL CENTER	Y
10/16/2009	REGISTERED PROF NURSE IV	56731		\$ 81,972.00	\$ -	B	MAUI MEM MEDICAL CENTER	Y
10/16/2009	HEALTH UNIT CLERK I	44916		\$ 28,836.00	\$ 28,836.00	B	MAUI MEM MEDICAL CENTER	Y
10/17/2009	ADMITTING CLERK I	53518		\$ 27,756.00	\$ 27,888.00	B	HILO MEDICAL CENTER	Y
10/17/2009	DEPARTMENTAL PERS OFFICER III	55910		\$ 93,000.00	\$ 81,771.96	B	KONA COMMUNITY HOSPITAL	Y
10/17/2009	REGISTERED PROF NURSE III	54876		\$ 79,236.00	\$ 75,276.00	B	MAUI MEM MEDICAL CENTER	Y
10/18/2009	JANITOR II	54725		\$ 33,228.00	\$ 33,228.00	B	MAUI MEM MEDICAL CENTER	Y
10/21/2009	REGISTERED PROF NURSE III	56296		\$ 68,736.00	\$ 73,440.00	B	KONA COMMUNITY HOSPITAL	Y
10/24/2009	REGISTERED PROF NURSE IV	54072		\$ 71,988.00	\$ 83,016.00	B	HILO MEDICAL CENTER	Y
10/24/2009	CLERK III	54774		\$ 25,668.00	\$ 11.72	B	MAUI MEM MEDICAL CENTER	Y
10/25/2009	REGISTERED PROF NURSE II	20541		\$ 54,936.00	\$ 73,440.00	B	HILO MEDICAL CENTER	Y
10/25/2009	REGISTERED PROF NURSE III	26891		\$ 77,304.00	\$ 77,304.00	B	MAUI MEM MEDICAL CENTER	Y
10/25/2009	REGISTERED PROF NURSE III	51014		\$ 77,304.00	\$ 73,440.00	B	MAUI MEM MEDICAL CENTER	Y
10/26/2009	OUTPATIENT CLINICAL ASST FP	56743		\$ -	\$ -	B	HILO MEDICAL CENTER	N
10/26/2009	NURSE AIDE FP	19754		\$ 32,736.00	\$ 32,736.00	B	MAUI MEM MEDICAL CENTER	Y
10/27/2009	REGISTERED PROF NURSE III	30991		\$ 68,736.00	\$ 65,304.00	B	KONA COMMUNITY HOSPITAL	Y
10/27/2009	KITCHEN HELPER	54829		\$ 15.98	\$ 15.98	B	LANAI COMMUNITY HOSP	Y
10/27/2009	IMAGING TECH FP	54759		\$ 25.50	\$ 25.50	B	LANAI COMMUNITY HOSP	Y

HAWAII HEALTH SYSTEMS CORPORATION  
VACACY REPORT as of November 30, 2009

Vacancy Date	Position Title	Position Number	Exempt (Y/N)	Budgeted Amount	Actual Salary Last Paid	MO F	Prog ID (Facility)	Authorized to Fill (Y or N)
10/29/2009	ADMITTING CLERK I	55160		\$ 28,836.00	\$ 27,396.00	B	MAUI MEM MEDICAL CENTER	Y
10/31/2009	PER DIEM CNA	109110	Y	\$ 18.56	\$ 18.56	B	MAUI MEM MEDICAL CENTER	Y
11/1/2009	COMPUTER OPERATOR II	56602		\$ -	\$ -	B	CORPORATE OFFICE	N
11/1/2009	OCCUPATIONAL THERAPIST III	20433		\$ 40,020.00	\$ 46,860.00	B	HILO MEDICAL CENTER	Y
11/1/2009	REGISTERED PROF NURSE IV	20537		\$ -	\$ -	B	HILO MEDICAL CENTER	N
11/1/2009	REGISTERED PROF NURSE III	20548		\$ -	\$ -	B	HILO MEDICAL CENTER	N
11/1/2009	CERTIFIED NURSE AIDE FP	22736		\$ 32,736.00	\$ 38,604.00	B	HILO MEDICAL CENTER	Y
11/1/2009	REGISTERED PROF NURSE III	34665		\$ 65,304.00	\$ 75,276.00	B	HILO MEDICAL CENTER	Y
11/1/2009	REGISTERED PROF NURSE III	41187		\$ 65,304.00	\$ 41,316.00	B	HILO MEDICAL CENTER	Y
11/1/2009	REGISTERED PROF NURSE III	46630		\$ -	\$ -	B	HILO MEDICAL CENTER	N
11/1/2009	REGISTERED PROF NURSE III	54156		\$ -	\$ -	B	HILO MEDICAL CENTER	N
11/1/2009	TUMOR REGISTRAR SPCLST III	56707		\$ 42,132.00	\$ -	B	KONA COMMUNITY HOSPITAL	Y
11/1/2009	REGISTERED PROF NURSE III	56706		\$ 68,736.00	\$ -	B	KONA COMMUNITY HOSPITAL	Y
11/1/2009	ELECTRICIAN II	56705		\$ 46,236.00	\$ -	B	KONA COMMUNITY HOSPITAL	Y (TA ONLY)
11/1/2009	HEALTH UNIT CLERK II	20251		\$ 27,756.00	\$ 29,652.00	B	KONA COMMUNITY HOSPITAL	Y
11/1/2009	REGISTERED PROF NURSE IV	56298		\$ 75,780.00	\$ 87,216.00	B	KONA COMMUNITY HOSPITAL	Y
11/1/2009	REGISTERED PROF NURSE III	38481		\$ 68,736.00	\$ 65,304.00	B	KONA COMMUNITY HOSPITAL	Y
11/1/2009	CERTIFIED NURSE AIDE FP	56765		\$ 32,736.00	\$ -	B	KULA HOSPITAL	Y
11/1/2009	CERTIFIED NURSE AIDE FP	56764		\$ 32,736.00	\$ -	B	KULA HOSPITAL	Y
11/1/2009	CERTIFIED NURSE AIDE FP	56763		\$ 32,736.00	\$ -	B	KULA HOSPITAL	Y
11/1/2009	CERTIFIED NURSE AIDE FP	56762		\$ 32,736.00	\$ -	B	KULA HOSPITAL	Y
11/1/2009	PHYSICAL THERAPY AIDE FP	56761		\$ 34,836.00	\$ -	B	KULA HOSPITAL	Y
11/1/2009	JANITOR II	18481		\$ 33,234.00	\$ 33,228.00	B	LEAHI HOSPITAL	Y
11/1/2009	DEPARTMENTAL PERS OFFICER III	56474		\$ 82,430.00	\$ 79,757.16	B	LEAHI HOSPITAL	Y
11/1/2009	RECREATIONAL THERAPIST IV	56786		\$ 75,960.00	\$ 72,168.00	B	LEAHI HOSPITAL	Y
11/1/2009	STAFF PHYSICIAN	109362	Y	\$ 500,000.00	\$ -	B	MAUI MEM MEDICAL CENTER	Y
11/1/2009	REGISTERED PROF NURSE III	56735		\$ 74,328.00	\$ -	B	MAUI MEM MEDICAL CENTER	Y
11/1/2009	REGISTERED PROF NURSE III	56734		\$ 74,328.00	\$ -	B	MAUI MEM MEDICAL CENTER	Y
11/1/2009	REGISTERED PROF NURSE III	56733		\$ 74,328.00	\$ -	B	MAUI MEM MEDICAL CENTER	Y
11/1/2009	REGISTERED PROF NURSE III	56732		\$ 74,328.00	\$ -	B	MAUI MEM MEDICAL CENTER	Y
11/1/2009	SECURITY OFFICER I	38073		\$ 30,804.00	\$ 30,804.00	B	MAUI MEM MEDICAL CENTER	Y
11/1/2009	REGISTERED PROF NURSE III	41962		\$ 83,244.00	\$ 83,244.00	B	MAUI MEM MEDICAL CENTER	Y
11/2/2009	PER DIEM NURSE	108845	Y	\$ 37.17	\$ 35.31	B	MAUI MEM MEDICAL CENTER	Y
11/2/2009	REGISTERED PROF NURSE II	56361		\$ 74,328.00	\$ 54,936.00	B	MAUI MEM MEDICAL CENTER	Y
11/2/2009	IMAGING SPECIALIST LEAD	35274		\$ 70,176.00	\$ 70,176.00	B	MAUI MEM MEDICAL CENTER	Y
11/3/2009	OCCUP THERAPY ASST FP	30379		\$ 40,164.00	\$ 45,108.00	B	HILO MEDICAL CENTER	Y
11/4/2009	PER DIEM NURSE	108846	Y	\$ 37.17	\$ 35.31	B	MAUI MEM MEDICAL CENTER	Y
11/6/2009	OPERATING ROOM ASST ENTRY	53721		\$ 34,836.00	\$ 32,736.00	B	MAUI MEM MEDICAL CENTER	Y
11/7/2009	PER DIEM NURSE	109339	Y	\$ 37.17	\$ 35.31	B	MAUI MEM MEDICAL CENTER	Y
11/9/2009	REGISTERED PROF NURSE III	19693		\$ 79,236.00	\$ 75,276.00	B	MAUI MEM MEDICAL CENTER	Y
11/11/2009	CERTIFIED NURSE AIDE FP	22739		\$ 32,736.00	\$ 31,116.00	B	HILO MEDICAL CENTER	Y
11/13/2009	REGISTERED PROF NURSE III	45805		\$ 65,304.00	\$ 79,080.00	B	HILO MEDICAL CENTER	Y

HAWAII HEALTH SYSTEMS CORPORATION  
VACANCY REPORT as of November 30, 2009

Vacancy Date	Position Title	Position Number	Exempt (Y/N)	Budgeted Amount	Actual Salary Last Paid	MO F	Prog ID (Facility)	Authorized to Fill (Y or N)
11/14/2009	CLERK IV	55476		\$ 26,364.00	\$ 28,536.00	B	HILO MEDICAL CENTER	Y
11/14/2009	NURSE AIDE ENTRY	54866		\$ 32,736.00	\$ 30,876.00	B	MAUI MEM MEDICAL CENTER	Y
11/15/2009	OCCUP THERAPY AIDE FP	56025		\$ 36,060.00	\$ 36,060.00	B	MAUI MEM MEDICAL CENTER	Y
11/16/2009	REGISTERED PROF NURSE VII	56674		\$ -		B	KAUAI VETERANS MEMORIAL HOSP	N
11/16/2009	REGISTERED PROF NURSE VII	56669		\$ -		B	KAUAI VETERANS MEMORIAL HOSP	N
11/16/2009	IMAGING SPECIALIST II	56708		\$ 21.35	\$ -	B	KONA COMMUNITY HOSPITAL	Y (CASUAL ONLY)
11/16/2009	ACCOUNT CLERK III	53805		\$ 36,072.00	\$ 36,072.00	B	KULA HOSPITAL	Y
11/16/2009	CERTIFIED NURSE AIDE FP	56787		\$ 32,736.00	\$ 32,736.00	B	LEAHI HOSPITAL	Y
11/16/2009	REGISTERED PROF NURSE III	41589		\$ 79,236.00	\$ 75,276.00	B	MAUI MEM MEDICAL CENTER	Y
11/19/2009	REGISTERED PROF NURSE III	54281		\$ 65,304.00	\$ 77,304.00	B	HILO MEDICAL CENTER	Y
11/19/2009	PATIENT ACCESS REP II	54921		\$ 31,212.00	\$ 30,804.00	B	KONA COMMUNITY HOSPITAL	Y
11/19/2009	TRANSPORTER	53717		\$ 30,876.00	\$ 30,876.00	B	MAUI MEM MEDICAL CENTER	Y
11/19/2009	CLERK IV	55146		\$ 30,036.00	\$ 28,536.00	B	MAUI MEM MEDICAL CENTER	Y
11/21/2009	GENERAL LABORER II	20423		\$ 33,780.00	\$ 34,164.00	B	HILO MEDICAL CENTER	Y
11/21/2009	PER DIEM NURSE	109340	Y	\$ 37.17	\$ 35.31	B	MAUI MEM MEDICAL CENTER	Y
11/22/2009	CERTIFIED NURSE AIDE FP	22742		\$ 32,736.00	\$ -	B	HILO MEDICAL CENTER	Y
11/22/2009	HEALTH UNIT CLERK I	54324		\$ 27,756.00	\$ 12.34	B	MAUI MEM MEDICAL CENTER	Y
11/23/2009	PHYSICAL THERAPIST III	42363		\$ 62,400.00	\$ 62,400.00	B	MAUI MEM MEDICAL CENTER	Y
11/24/2009	HEALTH INFO TECH I	20428		\$ 31,236.00	\$ 27,396.00	B	HILO MEDICAL CENTER	Y
11/24/2009	ADMITTING CLERK I	55391		\$ 31,212.00	\$ 31,212.00	B	MAUI MEM MEDICAL CENTER	Y
11/25/2009	CERTIFIED NURSE AIDE FP	20655		\$ 32,736.00	\$ 32,364.00	B	HILO MEDICAL CENTER	Y
11/25/2009	PHYSICAL THERAPIST ASST FP	56392		\$ 19.31	\$ 19.31	B	MAUI MEM MEDICAL CENTER	Y
11/26/2009	NURSE AIDE FP	19877		\$ 32,736.00	\$ 32,736.00	B	MAUI MEM MEDICAL CENTER	Y

. This page is left blank intentionally

This page is left blank intentionally

HAWAII HEALTH SYSTEMS CORPORATION  
 NO. OF SEPARATIONS  
 (July 1, 2008 - November 30, 2009)

Prog ID/Org	Facility	Position Perm/Temp	MOF	Position Title	BUDGETE D FTE	BUDGETED SALARY	Actual FTE	Monthly Pay			
								Differential	BU Pay	Grade	State Step
HHSC	LEAHI HOSPITAL	56468	PERM	B	SECRETARY II	1 \$ 44,416.00	1	\$ 2,702.00	3	SR14	A
HHSC	LEAHI HOSPITAL	18409	PERM	B	CERTIFIED NURSE AIDE	1 \$ 32,545.64	1	\$ 2,697.00	10	HE04	1
HHSC	LEAHI HOSPITAL	56435	PERM	B	ADULT DAY HLTH AIDE	0 \$ -	1	\$ 2,870.00	10	HE06	1
HHSC	LEAHI HOSPITAL	56173	TEMP	B	SOCIAL WORKER III	0.5 \$ 20,863.68	0.5	\$ 3,376.00	13	SR20	C
HHSC	LEAHI HOSPITAL	56157	TEMP	B	RECREATIONAL AIDE FP	0.67 \$ 23,600.80	1	\$ 2,870.00	10	HE06	1
HHSC	LEAHI HOSPITAL	55909	PERM	B	REGISTERED PROF NURS	0.5 \$ 41,379.44	0.5	\$ 6,442.00	9	SR20	E
HHSC	LEAHI HOSPITAL	55730	PERM	B	PERSONNEL MGMT SPECI	1 \$ 40,172.64	1	\$ 3,249.00	73	SR18	D
HHSC	LEAHI HOSPITAL	54039	PERM	B	PERSONNEL CLERK III	0 \$ -	1	\$ 2,224.00	63	SR09	B
HHSC	LEAHI HOSPITAL	47550	PERM	B	RECREATIONAL AIDE FP	1 \$ 34,640.80	1	\$ 2,870.00	10	HE06	1
HHSC	LEAHI HOSPITAL	47316	PERM	B	JANITOR II	1 \$ 32,859.84	1	\$ 2,738.00	1	BC02	A
HHSC	LEAHI HOSPITAL	45102	PERM	B	LICENSED PRACTICAL N	1 \$ 48,151.52	1	\$ 3,990.00	10	HE08	Z2
HHSC	LEAHI HOSPITAL	45098	PERM	B	ADULT DAY HLTH AIDE	1 \$ 34,640.80	1	\$ 2,903.00	10	HE06	1
HHSC	LEAHI HOSPITAL	45097	PERM	B	ADULT DAY HLTH AIDE	1 \$ 34,640.80	1	\$ 2,903.00	10	HE06	1
HHSC	LEAHI HOSPITAL	39909	PERM	B	CERTIFIED NURSE AIDE	1 \$ 32,545.64	1	\$ 2,697.00	10	HE04	1
HHSC	LEAHI HOSPITAL	18245	PERM	B	LICENSED PRACTICAL N	1 \$ 35,654.80	1	\$ 3,104.00	10	HE08	1
HHSC	LEAHI HOSPITAL	20960	PERM	B	LICENSED PRACTICAL N	0 \$ -	1	\$ 3,104.00	10	HE08	1
HHSC	LEAHI HOSPITAL	18533	PERM	B	ACCOUNT CLERK III	1 \$ 31,212.48	1	\$ 2,601.00	3	SR11	C
HHSC	LEAHI HOSPITAL	18506	PERM	B	SEWING WORKER I	0.08 \$ 2,738.32	1	\$ 2,815.00	1	BC03	A
HHSC	LEAHI HOSPITAL	18485	PERM	B	JANITOR II	0.125 \$ 3,896.00	1	\$ 2,738.00	1	BC02	A
HHSC	LEAHI HOSPITAL	18445	PERM	B	KITCHEN HELPER	1 \$ 32,859.84	1	\$ 2,738.00	1	BC02	A
HHSC	LEAHI HOSPITAL	18408	PERM	B	LIGHT TRUCK DRIVER	1 \$ 35,143.68	1	\$ 2,962.00	1	BC04	A
HHSC	LEAHI HOSPITAL	18405	PERM	B	GROUNDKEEPER I	1 \$ 32,859.84	1	\$ 2,503.00	1	BC02	A
HHSC	LEAHI HOSPITAL	18312	PERM	B	LICENSED PRACTICAL N	1 \$ 47,549.52	1	\$ 3,940.00	10	HE08	Z2
HHSC	LEAHI HOSPITAL	18198	PERM	B	REGISTERED PROF NURS	1 \$ 76,165.44	1	\$ 6,603.00	9	SR20	L1
HHSC	LEAHI HOSPITAL	18193	PERM	B	CERTIFIED NURSE AIDE	1 \$ 35,858.36	1	\$ 2,971.00	10	HE04	4
HHSC	LEAHI HOSPITAL	18182	PERM	B	SECRETARY II	1 \$ 44,416.32	1	\$ 3,701.00	3	SR14	I
HHSC	MALUHIA	109257	EXEMPT	B	DIRECTOR OF NURSING	0 \$ -	1	\$ 7,916.66	0	MTK	
HHSC	MALUHIA	56441	PERM	B	LICENSED PRACTICAL N	1 \$ 37,248.00	1	\$ 3,761.00	10	HE08	1
HHSC	MALUHIA	56436	PERM	B	ADULT DAY HLTH AIDE	0 \$ -	1	\$ 2,870.00	10	HE06	1
HHSC	MALUHIA	56429	PERM	B	PHYSICAL THERAPIST A	0 \$ -	0.5	\$ 4,033.00	10	HE10	4
HHSC	MALUHIA	55432	PERM	B	DIETITIAN III	1 \$ 65,388.00	1	\$ 3,951.00	13	SR20	F
HHSC	MALUHIA	51059	PERM	B	PARA MEDICAL ASSISTA	1 \$ 40,764.00	1	\$ 3,397.00	10	HE06	Z1
HHSC	MALUHIA	34219	PERM	B	BLDG MAINT WORKER II	0 \$ -	1	\$ 3,875.00	1	WS09	A
HHSC	MALUHIA	28575	PERM	B	PATIENT CARE TECH FP	1 \$ 37,836.00	1	\$ 2,870.00	10	HE06	1
HHSC	MALUHIA	22939	PERM	B	LICENSED PRACTICAL N	1 \$ 47,784.00	1	\$ 3,982.00	10	HE08	Z2
HHSC	MALUHIA	21074	PERM	B	SEWING WORKER II	1 \$ 32,856.00	1	\$ 2,999.00	1	WS03	A
HHSC	MALUHIA	20988	PERM	B	CERTIFIED NURSE AIDE	1 \$ 33,756.00	1	\$ 2,781.00	10	HE04	2
HHSC	MALUHIA	20978	PERM	B	CERTIFIED NURSE AIDE	1 \$ 32,736.00	1	\$ 2,781.00	10	HE04	2
HHSC	MALUHIA	20962	PERM	B	LICENSED PRACTICAL N	1 \$ 37,248.00	1	\$ 3,069.00	10	HE08	1
HHSC	MALUHIA	20960	PERM	B	LICENSED PRACTICAL N	1 \$ 37,248.00	1	\$ 3,069.00	10	HE08	1
HHSC	MALUHIA	18457	PERM	B	INSTITUTION FACILITI	0 \$ -	1	\$ 5,062.00	4	SR24	G
HHSC	MALUHIA	18410	PERM	B	DIETITIAN V	0 \$ -	1	\$ 5,310.00	23	SR24	F
HHSC	HAWAII HEALTH SYSTEMS CORP	23546	PERM	B	FISCAL OFFICER I	1 \$ 75,235.00	1	\$ 6,087.00	73	SR26	K
HHSC	HAWAII HEALTH SYSTEMS CORP	48774	PERM	B	DATA PROC SYSTEMS AN	0 \$ -	1	\$ 5,002.00	23	SR26	F

HAWAII HEALTH SYSTEMS CORPORATION  
 NO. OF SEPARATIONS  
 (July 1, 2008 - November 30, 2009)

Prog ID/Org	Facility	Position	Perm/Temp	MOF	Position Title	BUDGETE D FTE	BUDGETED SALARY	Actual FTE	Monthly Pay			
									Differential	BU PayGrade	StateStep	
HHSC	HAWAII HEALTH SYSTEMS CORP	54005	PERM	B	PERSONNEL PROGRAM OF	1	\$ 70,187.00	1	\$ 5,793.58	35	EM03	
HHSC	HAWAII HEALTH SYSTEMS CORP	55448	PERM	B	PROCUREMENT & SUPPLY	1	\$ 37,092.00	1	\$ 3,001.00	13	SR16	D
HHSC	HAWAII HEALTH SYSTEMS CORP	55524	PERM	B	INTERNAL AUDITOR V	0.5	\$ 36,171.54	0.5	\$ 7,115.66	73	SR24	L
HHSC	HAWAII HEALTH SYSTEMS CORP	55539	PERM	B	SENIOR CONTRACTS MAN	1	\$ 79,579.12	1	\$ 6,828.05	35	EM05	
HHSC	HAWAII HEALTH SYSTEMS CORP	55730	PERM	B	PERSONNEL MGMT SPECI	1	\$ 48,859.00	1	\$ 3,953.00	73	SR18	I
HHSC	HAWAII HEALTH SYSTEMS CORP	55856	PERM	B	PAYROLL SYSTEMS MGR	1	\$ 65,873.36	1	\$ 5,444.56	35	EM03	
HHSC	HAWAII HEALTH SYSTEMS CORP	55988	PERM	B	PRIVATE SECRETARY I	0	\$ -	1	\$ 5,062.00	63	SR20	K
HHSC	HAWAII HEALTH SYSTEMS CORP	55988	PERM	B	PRIVATE SECRETARY I	1	\$ 60,156.00	1	\$ 4,328.00	63	SR20	G
HHSC	HAWAII HEALTH SYSTEMS CORP	56023	PERM	B	PERSONNEL PROGRAM OF	1	\$ 85,995.03	1	\$ 6,940.00	35	EM03	
HHSC	HAWAII HEALTH SYSTEMS CORP	103485	EXEMPT	B	VP/GENERAL COUNSEL	1	\$ 181,912.52	1	\$ 14,437.50	0	MTE	
HHSC	HAWAII HEALTH SYSTEMS CORP	108588	EXEMPT	B	ASST GENERAL COUNSEL	1	\$ 125,998.00	1	\$ 9,999.83	73	MTH	
HHSC	HAWAII HEALTH SYSTEMS CORP	108592	EXEMPT	B	DIR OF BUS DVLP & MK	0	\$ -	1	\$ 7,284.16	73	MTH	
HHSC	HAWAII HEALTH SYSTEMS CORP	109112	EXEMPT	B	ASST GENERAL COUNSEL	0	\$ -	1	\$ 9,166.50	73	MTH	
HHSC	HAWAII HEALTH SYSTEMS CORP	109271	EXEMPT	B	ASST DIR OF COMM/PUB	1	\$ 75,190.00	1	\$ 6,083.33	73	MTK	
HHSC	KAUAI VETERANS MEMORIAL HOSP	103485	EXEMPT	B	VP/GENERAL COUNSEL	1	\$ 130,000.00	1	\$ 13,750.00	0	MTE	
HHSC	KAUAI VETERANS MEMORIAL HOSP	101688	EXEMPT	B	REGIONAL CEO	1	\$ 194,029.00	1	\$ 16,169.08	0	MTC	
HHSC	KAUAI VETERANS MEMORIAL HOSP	56131	PERM	B	PHYSICAL THERAPIST I	1	\$ 57,153.00	1	\$ 4,624.00	13	SR20	K
HHSC	KAUAI VETERANS MEMORIAL HOSP	56004	PERM	B	CREDIT & COLLECTION	1	\$ 37,968.00	1	\$ 2,702.00	3	SR13	B
HHSC	KAUAI VETERANS MEMORIAL HOSP	55549	PERM	B	ADMITTING CLERK I	1	\$ 33,756.00	1	\$ 2,503.00	3	SR10	C
HHSC	KAUAI VETERANS MEMORIAL HOSP	55338	PERM	B	REGISTERED PROF NURS	0.9	\$ 68,736.00	0.9	\$ 5,956.00	9	SR20	D
HHSC	KAUAI VETERANS MEMORIAL HOSP	55335	PERM	B	LICENSED PRACTICAL N	1	\$ 41,430.00	1	\$ 2,870.00	10	HE06	1
HHSC	KAUAI VETERANS MEMORIAL HOSP	55334	PERM	B	LICENSED PRACTICAL N	1	\$ 37,995.00	1	\$ 2,903.00	10	HE06	1
HHSC	KAUAI VETERANS MEMORIAL HOSP	55319	PERM	B	LICENSED PRACTICAL N	1	\$ 41,430.00	1	\$ 3,435.00	10	HE08	1
HHSC	KAUAI VETERANS MEMORIAL HOSP	53447	PERM	B	REGISTERED PROF NURS	1	\$ 76,734.00	1	\$ 6,603.00	9	SR20	L1
HHSC	KAUAI VETERANS MEMORIAL HOSP	45268	PERM	B	IMAGING SPECIALIST I	1	\$ 67,620.00	1	\$ 5,648.00	3	SR22	C
HHSC	KAUAI VETERANS MEMORIAL HOSP	29180	PERM	B	SURGICAL TECHNICIAN	1	\$ 34,638.00	1	\$ 2,952.00	10	HE06	1
HHSC	KAUAI VETERANS MEMORIAL HOSP	28582	PERM	B	REGISTERED PROF NURS	1	\$ 76,734.00	1	\$ 5,728.00	9	SR20	B
HHSC	KAUAI VETERANS MEMORIAL HOSP	20746	PERM	B	SECRETARY II	1	\$ 34,955.00	1	\$ 2,922.00	3	SR14	C
HHSC	SAMUEL MAHELONA MEM HOSP	56147	PERM	B	REGISTERED PROF NURS	1	\$ 75,816.00	1	\$ 6,442.00	9	SR20	E
HHSC	SAMUEL MAHELONA MEM HOSP	55981	PERM	B	REGISTERED PROF NURS	1	\$ 75,816.00	1	\$ 6,442.00	9	SR20	E
HHSC	SAMUEL MAHELONA MEM HOSP	55980	PERM	B	REGISTERED PROF NURS	1	\$ 75,816.00	1	\$ 6,442.00	9	SR20	E
HHSC	SAMUEL MAHELONA MEM HOSP	55521	PERM	B	REGISTERED PROF NURS	1	\$ 75,816.00	1	\$ 6,442.00	9	SR20	E
HHSC	SAMUEL MAHELONA MEM HOSP	55519	PERM	B	REGISTERED PROF NURS	1	\$ 75,816.00	1	\$ 6,442.00	9	SR20	E
HHSC	SAMUEL MAHELONA MEM HOSP	55517	PERM	B	REGISTERED PROF NURS	1	\$ 75,816.00	1	\$ 6,442.00	9	SR20	E
HHSC	SAMUEL MAHELONA MEM HOSP	27590	PERM	B	LICENSED PRACTICAL N	1	\$ 38,268.00	1	\$ 3,104.00	10	HE08	1
HHSC	SAMUEL MAHELONA MEM HOSP	27581	PERM	B	REGISTERED PROF NURS	1	\$ 75,072.00	1	\$ 5,956.00	9	SR20	D
HHSC	SAMUEL MAHELONA MEM HOSP	21792	PERM	B	CERTIFIED NURSE AIDE	1	\$ 32,544.00	1	\$ 2,728.00	10	HE04	1
HHSC	SAMUEL MAHELONA MEM HOSP	21781	PERM	B	LICENSED PRACTICAL N	1	\$ 38,268.00	1	\$ 3,069.00	10	HE08	1
HHSC	SAMUEL MAHELONA MEM HOSP	20833	PERM	B	REGISTERED PROF NURS	1	\$ 92,904.00	1	\$ 8,275.00	9	SR24	L3
HHSC	SAMUEL MAHELONA MEM HOSP	20817	PERM	B	BLDG & GRDS SUPVR I	1	\$ 48,552.00	1	\$ 4,046.00	2	F-109	A
HHSC	SAMUEL MAHELONA MEM HOSP	20814	PERM	B	BLDG MAINT WORKER I	1	\$ 43,988.00	1	\$ 3,652.00	1	BC09	A
HHSC	SAMUEL MAHELONA MEM HOSP	20806	PERM	B	JANITOR II	1	\$ 32,980.00	1	\$ 2,738.00	1	BC02	A
HHSC	SAMUEL MAHELONA MEM HOSP	20786	PERM	B	COOK II	1	\$ 41,268.00	1	\$ 3,466.00	1	BC08	A
HHSC	KOHALA HOSPITAL	109346	EXEMPT	B	ASST HOSPITAL ADMR	1	\$ 39.52	1	\$ 39.52	0	MTK	



HAWAII HEALTH SYSTEMS CORPORATION  
 NO. OF SEPARATIONS  
 (July 1, 2008 - November 30, 2009)

Prog ID/Org	Facility	Position	Perm/Temp	MOF	Position Title	Monthly Pay						
						BUDGETE D FTE	BUDGETED SALARY	Actual FTE	w/ Differential	BU PayGrade	StateStep	
HHSC	KOHALA HOSPITAL	108563	EXEMPT	B	ASST HOSPITAL ADMR	1	\$ 82,188.00	1	\$ 6,849.50	0	MTK	
HHSC	KOHALA HOSPITAL	42230	PERM	B	REGISTERED PROF NURS	1	\$ 73,248.00	1	\$ 6,442.00	9	SR20	E
HHSC	KOHALA HOSPITAL	34180	PERM	B	PERSONNEL CLERK IV	1	\$ 39,480.00	1	\$ 3,290.00	63	SR11	I
HHSC	KOHALA HOSPITAL	31654	PERM	B	EMERGENCY ROOM ASST	1	\$ 38,268.00	1	\$ 3,717.00	10	HE08	Z2
HHSC	KOHALA HOSPITAL	28733	PERM	B	LICENSED PRACTICAL N	1	\$ 36,828.00	1	\$ 3,283.00	10	HE08	1
HHSC	KOHALA HOSPITAL	20190	PERM	B	IMAGING TECH FP	1	\$ 52,500.00	1	\$ 4,568.00	3	SR18	C
HHSC	KOHALA HOSPITAL	20180	PERM	B	KITCHEN HELPER	0.75	\$ 32,484.00	0.75	\$ 2,738.00	1	BC02	A
HHSC	KOHALA HOSPITAL	20172	PERM	B	CERTIFIED NURSE AIDE	1	\$ 32,472.00	1	\$ 2,697.00	10	HE04	1
HHSC	KOHALA HOSPITAL	20168	PERM	B	REGISTERED PROF NURS	1	\$ 73,248.00	1	\$ 5,728.00	9	SR20	B
HHSC	KOHALA HOSPITAL	20168	PERM	B	REGISTERED PROF NURS	1	\$ 73,248.00	1	\$ 6,442.00	9	SR20	E
HHSC	KONA COMMUNITY HOSPITAL	108591	EXEMPT	B	ASST HOSPITAL ADMR	1	\$ 69.23	1	\$ 69.23	0	MTJ	
HHSC	KONA COMMUNITY HOSPITAL	56416	PERM	B	HEALTH UNIT CLERK II	1	\$ 31,944.00	1	\$ 3,043.00	3	SR10	H
HHSC	KONA COMMUNITY HOSPITAL	56409	TEMP	B	CERTIFIED NURSE AIDE	1	\$ 32,472.00	1	\$ 2,544.00	10	HE02	1
HHSC	KONA COMMUNITY HOSPITAL	56407	PERM	B	REGISTERED PROF NURS	1	\$ 73,248.00	1	\$ 5,728.00	9	SR20	B
HHSC	KONA COMMUNITY HOSPITAL	56405	TEMP	B	JANITOR II	1	\$ 32,484.00	1	\$ 2,738.00	1	BC02	A
HHSC	KONA COMMUNITY HOSPITAL	56300	TEMP	B	JANITOR II	1	\$ 32,484.00	1	\$ 2,738.00	1	BC02	A
HHSC	KONA COMMUNITY HOSPITAL	56294	TEMP	B	JANITOR II	1	\$ 32,484.00	1	\$ 2,738.00	1	BC02	A
HHSC	KONA COMMUNITY HOSPITAL	56293	TEMP	B	JANITOR II	1	\$ 32,484.00	1	\$ 2,738.00	1	BC02	A
HHSC	KONA COMMUNITY HOSPITAL	56288	PERM	B	CLERK IV	1	\$ 39,468.00	1	\$ 2,702.00	3	SR10	E
HHSC	KONA COMMUNITY HOSPITAL	56284	TEMP	B	CONSTR & MAINT WORKE	1	\$ 42,948.00	1	\$ 3,652.00	1	BC09	A
HHSC	KONA COMMUNITY HOSPITAL	56277	PERM	B	IMAGING TECH FP	1	\$ 52,500.00	1	\$ 4,501.00	3	SR18	J
HHSC	KONA COMMUNITY HOSPITAL	56276	PERM	B	SURGICAL TECHNICIAN	1	\$ 39,252.00	1	\$ 3,186.00	10	HE08	1
HHSC	KONA COMMUNITY HOSPITAL	56125	TEMP	B	CERTIFIED NURSE AIDE	1	\$ 32,472.00	1	\$ 2,446.00	10	HE02	1
HHSC	KONA COMMUNITY HOSPITAL	56117	PERM	B	JANITOR II	1	\$ 32,484.00	1	\$ 2,738.00	1	BC02	A
HHSC	KONA COMMUNITY HOSPITAL	56116	PERM	B	LAUNDRY HELPER I	1	\$ 32,484.00	1	\$ 2,738.00	1	BC02	A
HHSC	KONA COMMUNITY HOSPITAL	56105	TEMP	B	CONSTR & MAINT WORKE	1	\$ 42,948.00	1	\$ 3,652.00	1	BC09	A
HHSC	KONA COMMUNITY HOSPITAL	56104	TEMP	B	CONSTR & MAINT WORKE	1	\$ 42,948.00	1	\$ 3,652.00	1	BC09	A
HHSC	KONA COMMUNITY HOSPITAL	55896	TEMP	B	RESPIRATORY THERAPY	0.9	\$ 57,696.00	0.9	\$ 4,292.00	10	HE12	1
HHSC	KONA COMMUNITY HOSPITAL	55827	PERM	B	HEALTH UNIT CLERK II	1	\$ 31,944.00	1	\$ 2,403.00	3	SR10	B
HHSC	KONA COMMUNITY HOSPITAL	55687	PERM	B	PATIENT FIN SVCS MGR	1	\$ 64,920.00	1	\$ 5,624.00	23	SR26	H
HHSC	KONA COMMUNITY HOSPITAL	55528	PERM	B	PHARMACIST I	1	\$ 95,652.00	1	\$ 8,085.00	13	SR22	C
HHSC	KONA COMMUNITY HOSPITAL	55523	PERM	B	CONSTR & MAINT WORKE	1	\$ 47,376.00	1	\$ 4,014.00	1	WS10	A
HHSC	KONA COMMUNITY HOSPITAL	55522	PERM	B	INSTITUTION HOUSEKEE	1	\$ 37,836.00	1	\$ 3,153.00	2	F-103	A
HHSC	KONA COMMUNITY HOSPITAL	55443	PERM	B	SOCIAL WORKER III	1	\$ 54,864.00	1	\$ 4,341.00	13	SR20	C
HHSC	KONA COMMUNITY HOSPITAL	55432	PERM	B	DIETITIAN III	1	\$ 42,372.00	1	\$ 5,449.00	13	SR20	L
HHSC	KONA COMMUNITY HOSPITAL	55398	PERM	B	REGISTERED PROF NURS	1	\$ 73,248.00	1	\$ 5,728.00	9	SR20	B
HHSC	KONA COMMUNITY HOSPITAL	55398	PERM	B	REGISTERED PROF NURS	1	\$ 73,248.00	0.9	\$ 5,728.00	9	SR20	B
HHSC	KONA COMMUNITY HOSPITAL	55396	PERM	B	CERTIFIED NURSE AIDE	1	\$ 32,472.00	1	\$ 2,697.00	10	HE04	1
HHSC	KONA COMMUNITY HOSPITAL	55309	PERM	B	PHYSICAL THERAPIST I	0.5	\$ 73,896.00	0.5	\$ 6,170.00	23	SR22	D
HHSC	KONA COMMUNITY HOSPITAL	54863	PERM	B	KITCHEN HELPER	1	\$ 32,484.00	1	\$ 2,738.00	1	BC02	A
HHSC	KONA COMMUNITY HOSPITAL	54802	PERM	B	PERSONNEL MGMT SPECI	1	\$ 51,444.00	1	\$ 4,625.00	73	SR20	J
HHSC	KONA COMMUNITY HOSPITAL	54694	PERM	B	CLERK III	1	\$ 27,504.00	1	\$ 2,403.00	3	SR08	D
HHSC	KONA COMMUNITY HOSPITAL	54577	PERM	B	CERTIFIED NURSE AIDE	1	\$ 32,472.00	1	\$ 2,728.00	10	HE04	1
HHSC	KONA COMMUNITY HOSPITAL	54446	PERM	B	EMERGENCY ROOM ASST	1	\$ 38,268.00	1	\$ 3,069.00	10	HE08	1

HAWAII HEALTH SYSTEMS CORPORATION

NO. OF SEPARATIONS

(July 1, 2008 - November 30, 2009)

Prog ID/Org	Facility	Position	Perm/Temp	MOF	Position Title	BUDGETE D FTE	BUDGETED SALARY	Actual FTE	Monthly Pay w/			
									Differential	BU Pay	Grade State Step	
HHSC	KONA COMMUNITY HOSPITAL	54442	PERM	B	DATA PROC SYSTEMS AN	1	\$ 74,580.00	1	\$ 6,210.00	13	SR24	L
HHSC	KONA COMMUNITY HOSPITAL	54292	PERM	B	CLERK TYPIST II	1	\$ 30,624.00	1	\$ 2,503.00	3	SR08	E
HHSC	KONA COMMUNITY HOSPITAL	54212	PERM	B	PSYCHIATRIC AIDE ENT	1	\$ 32,244.00	1	\$ 2,697.00	10	HE04	1
HHSC	KONA COMMUNITY HOSPITAL	54197	PERM	B	LICENSED PRACTICAL N	1	\$ 43,740.00	1	\$ 3,061.00	10	HE06	1
HHSC	KONA COMMUNITY HOSPITAL	53952	PERM	B	SECRETARY II	1	\$ 33,756.00	1	\$ 2,813.00	63	SR14	B
HHSC	KONA COMMUNITY HOSPITAL	53917	PERM	B	CLERK III	1	\$ 27,504.00	1	\$ 2,139.00	3	SR08	A
HHSC	KONA COMMUNITY HOSPITAL	53912	PERM	B	DATA PROC SYSTEMS AN	1	\$ 52,512.00	1	\$ 3,951.00	13	SR22	D
HHSC	KONA COMMUNITY HOSPITAL	53891	PERM	B	REGISTERED PROF NURS	0.5	\$ 73,248.00	0.7	\$ 6,347.00	9	SR20	E
HHSC	KONA COMMUNITY HOSPITAL	53863	PERM	B	STORES CLERK II	1	\$ 28,212.00	1	\$ 2,225.00	3	SR08	B
HHSC	KONA COMMUNITY HOSPITAL	53803	PERM	B	TRANSPORTER	1	\$ 31,824.00	1	\$ 2,544.00	10	HE02	1
HHSC	KONA COMMUNITY HOSPITAL	53802	PERM	B	TRANSPORTER	1	\$ 31,824.00	1	\$ 2,544.00	10	HE02	1
HHSC	KONA COMMUNITY HOSPITAL	53514	PERM	B	CREDIT & COLLECTION	1	\$ 36,756.00	1	\$ 3,848.00	3	SR13	K
HHSC	KONA COMMUNITY HOSPITAL	52222	PERM	B	CLERK TYPIST II	1	\$ 30,624.00	1	\$ 2,813.00	3	SR08	H
HHSC	KONA COMMUNITY HOSPITAL	52141	PERM	B	LICENSED PRACTICAL N	0.9	\$ 43,740.00	0.9	\$ 3,368.00	10	HE08	1
HHSC	KONA COMMUNITY HOSPITAL	51026	PERM	B	KITCHEN HELPER	1	\$ 32,484.00	1	\$ 2,738.00	1	BC02	A
HHSC	KONA COMMUNITY HOSPITAL	49210	PERM	B	REGISTERED PROF NURS	0.9	\$ 73,248.00	0.9	\$ 5,728.00	9	SR20	B
HHSC	KONA COMMUNITY HOSPITAL	49198	PERM	B	PHARMACY TECHNICIAN	0.5	\$ 35,484.00	0.5	\$ 2,911.00	10	HE06	1
HHSC	KONA COMMUNITY HOSPITAL	49193	PERM	B	PHARMACY TECHNICIAN	1	\$ 35,484.00	1	\$ 2,870.00	10	HE06	1
HHSC	KONA COMMUNITY HOSPITAL	48780	PERM	B	REGISTERED PROF NURS	0.6	\$ 73,248.00	0.6	\$ 6,937.00	9	SR20	L3
HHSC	KONA COMMUNITY HOSPITAL	48426	PERM	B	REGISTERED PROF NURS	1	\$ 73,248.00	0.5	\$ 6,194.00	9	SR20	D
HHSC	KONA COMMUNITY HOSPITAL	48426	PERM	B	REGISTERED PROF NURS	1	\$ 73,248.00	0.5	\$ 6,194.00	9	SR20	D
HHSC	KONA COMMUNITY HOSPITAL	47567	PERM	B	CENTRAL SUPPLY AIDE	1	\$ 32,988.00	1	\$ 2,922.00	3	SR10	G
HHSC	KONA COMMUNITY HOSPITAL	47397	PERM	B	LAUNDRY HELPER I	1	\$ 32,484.00	1	\$ 2,738.00	1	BC02	A
HHSC	KONA COMMUNITY HOSPITAL	47080	PERM	B	CENTRAL SUPPLY AIDE	1	\$ 27,348.00	1	\$ 1,974.00	3	SR06	A
HHSC	KONA COMMUNITY HOSPITAL	45972	PERM	B	HEALTH UNIT CLERK I	1	\$ 32,676.00	1	\$ 3,290.00	3	SR08	L
HHSC	KONA COMMUNITY HOSPITAL	45841	PERM	B	KITCHEN HELPER	1	\$ 32,484.00	1	\$ 2,738.00	1	BC02	A
HHSC	KONA COMMUNITY HOSPITAL	45839	PERM	B	ACCOUNT CLERK III	1	\$ 36,000.00	1	\$ 3,164.00	3	SR11	H
HHSC	KONA COMMUNITY HOSPITAL	45810	PERM	B	REGISTERED PROF NURS	0.6	\$ 73,248.00	0.6	\$ 6,603.00	9	SR20	L1
HHSC	KONA COMMUNITY HOSPITAL	45396	PERM	B	JANITOR II	1	\$ 32,484.00	1	\$ 2,738.00	1	BC02	A
HHSC	KONA COMMUNITY HOSPITAL	45384	PERM	B	IMAGING TECH ENTRY	1	\$ 45,168.00	1	\$ 3,876.00	3	SR16	A
HHSC	KONA COMMUNITY HOSPITAL	44662	PERM	B	HEALTH UNIT CLERK II	1	\$ 31,944.00	1	\$ 2,922.00	3	SR10	G
HHSC	KONA COMMUNITY HOSPITAL	42784	PERM	B	REGISTERED PROF NURS	0.5	\$ 73,248.00	0.75	\$ 6,506.00	9	SR20	L1
HHSC	KONA COMMUNITY HOSPITAL	42568	PERM	B	TRANSPORTER	1	\$ 31,824.00	1	\$ 2,544.00	10	HE02	1
HHSC	KONA COMMUNITY HOSPITAL	40000	PERM	B	CENTRAL SUPPLY AIDE	1	\$ 32,988.00	1	\$ 2,702.00	3	SR08	G
HHSC	KONA COMMUNITY HOSPITAL	39872	PERM	B	HEALTH UNIT CLERK I	1	\$ 32,676.00	1	\$ 2,139.00	3	SR08	A
HHSC	KONA COMMUNITY HOSPITAL	39856	PERM	B	CLERK III	1	\$ 27,504.00	1	\$ 2,139.00	3	SR08	A
HHSC	KONA COMMUNITY HOSPITAL	37270	PERM	B	IMAGING TECH ENTRY	1	\$ 45,168.00	1	\$ 3,764.00	3	SR16	A
HHSC	KONA COMMUNITY HOSPITAL	35775	PERM	B	KITCHEN HELPER	1	\$ 32,484.00	1	\$ 2,738.00	1	BC02	A
HHSC	KONA COMMUNITY HOSPITAL	34337	PERM	B	TRANSPORTER	1	\$ 31,824.00	1	\$ 2,870.00	10	HE02	4
HHSC	KONA COMMUNITY HOSPITAL	34202	PERM	B	REGISTERED PROF NURS	1	\$ 81,144.00	1	\$ 7,842.00	9	SR22	L4
HHSC	KONA COMMUNITY HOSPITAL	34191	PERM	B	CLERK TYPIST II	1	\$ 30,624.00	1	\$ 2,311.00	3	SR08	D
HHSC	KONA COMMUNITY HOSPITAL	34006	PERM	B	REGISTERED PROF NURS	1	\$ 73,248.00	1	\$ 6,768.00	9	SR20	L2
HHSC	KONA COMMUNITY HOSPITAL	34001	PERM	B	REGISTERED PROF NURS	0.75	\$ 73,248.00	0.75	\$ 6,506.00	9	SR20	L1
HHSC	KONA COMMUNITY HOSPITAL	31091	PERM	B	KITCHEN HELPER	1	\$ 32,484.00	1	\$ 2,738.00	1	BC02	A

Note: Report excludes Casual Hires and Per Diems.  
West HI Region (Kohala and Kona) - Used Avg. Salary

HAWAII HEALTH SYSTEMS CORPORATION  
 NO. OF SEPARATIONS  
 (July 1, 2008 - November 30, 2009)

Prog ID/Org	Facility	Position Perm/Temp	MOF	Position Title	BUDGETE D FTE	BUDGETED SALARY	Actual FTE	Monthly Pay w/				
								Differential	BU Pay	Grade	State Step	
HHSC	KONA COMMUNITY HOSPITAL	31001	PERM	B	CENTRAL SUPPLY AIDE	1	\$ 32,988.00	1	\$ 2,225.00	3	SR08	B
HHSC	KONA COMMUNITY HOSPITAL	30995	PERM	B	REGISTERED PROF NURS	1	\$ 73,248.00	0.9	\$ 6,442.00	9	SR20	E
HHSC	KONA COMMUNITY HOSPITAL	30994	PERM	B	REGISTERED PROF NURS	1	\$ 73,248.00	1	\$ 7,110.00	9	SR20	L4
HHSC	KONA COMMUNITY HOSPITAL	30991	PERM	B	REGISTERED PROF NURS	1	\$ 73,248.00	0.9	\$ 6,194.00	9	SR20	D
HHSC	KONA COMMUNITY HOSPITAL	26289	PERM	B	KITCHEN HELPER	1	\$ 32,484.00	1	\$ 2,738.00	1	BC02	A
HHSC	KONA COMMUNITY HOSPITAL	26150	PERM	B	LAUNDRY HELPER I	1	\$ 32,484.00	1	\$ 2,738.00	1	BC02	A
HHSC	KONA COMMUNITY HOSPITAL	26145	PERM	B	IMAGING TECH FP	1	\$ 52,500.00	1	\$ 4,754.00	3	SR18	H
HHSC	KONA COMMUNITY HOSPITAL	26144	PERM	B	REGISTERED PROF NURS	0.5	\$ 73,248.00	0.5	\$ 6,194.00	9	SR20	D
HHSC	KONA COMMUNITY HOSPITAL	26143	PERM	B	REGISTERED PROF NURS	1	\$ 73,248.00	1	\$ 6,442.00	9	SR20	E
HHSC	KONA COMMUNITY HOSPITAL	25860	PERM	B	CERTIFIED NURSE AIDE	1	\$ 32,472.00	1	\$ 2,697.00	10	HE04	1
HHSC	KONA COMMUNITY HOSPITAL	25682	PERM	B	REGISTERED PROF NURS	1	\$ 73,248.00	1	\$ 7,110.00	9	SR20	L4
HHSC	KONA COMMUNITY HOSPITAL	24839	PERM	B	REGISTERED PROF NURS	0.9	\$ 73,248.00	0.9	\$ 6,442.00	9	SR20	E
HHSC	KONA COMMUNITY HOSPITAL	24839	PERM	B	REGISTERED PROF NURS	0.9	\$ 73,248.00	0.9	\$ 6,506.00	9	SR20	L1
HHSC	KONA COMMUNITY HOSPITAL	20281	PERM	B	KITCHEN HELPER	1	\$ 32,484.00	1	\$ 2,738.00	1	BC02	A
HHSC	KONA COMMUNITY HOSPITAL	20278	PERM	B	KITCHEN HELPER	1	\$ 32,484.00	1	\$ 2,738.00	1	BC02	A
HHSC	KONA COMMUNITY HOSPITAL	20253	PERM	B	REGISTERED PROF NURS	0.9	\$ 73,248.00	0.9	\$ 6,442.00	9	SR20	E
HHSC	KONA COMMUNITY HOSPITAL	20253	PERM	B	REGISTERED PROF NURS	0.9	\$ 73,248.00	1	\$ 6,667.00	9	SR20	L2
HHSC	KULA HOSPITAL	109285	EXEMPT	B	STAFF PHYSICIAN	1	\$ 198,962.00	1	\$ 15,450.00	73	YS001	
HHSC	KULA HOSPITAL	109273	EXEMPT	B	STAFF PHYSICIAN	1	\$ 181,457.00	1	\$ 14,033.75	93	YS001	
HHSC	KULA HOSPITAL	109272	EXEMPT	B	STAFF PHYSICIAN	1	\$ 185,400.00	1	\$ 15,450.00	73	YS001	
HHSC	KULA HOSPITAL	109221	EXEMPT	B	HOSPITAL ADMINISTRAT	1	\$ 113,000.00	1	\$ 9,166.66	0	MTI	
HHSC	KULA HOSPITAL	109204	EXEMPT	B	STAFF PHYSICIAN	1	\$ 172,000.00	1	\$ 13,733.33	73	YS001	
HHSC	KULA HOSPITAL	109061	EXEMPT	B	STAFF PHYSICIAN	0.48	\$ 75.00	1	\$ 14,763.33	73	YS001	
HHSC	KULA HOSPITAL	55263	PERM	B	BLDG & GRDS SUPVR I	1	\$ 48,552.00	1	\$ 4,046.00	2	F-109	A
HHSC	KULA HOSPITAL	54941	PERM	B	CERTIFIED NURSE AIDE	1	\$ 30,876.00	1	\$ 2,573.00	10	HE02	1
HHSC	KULA HOSPITAL	54796	PERM	B	REGISTERED PROF NURS	0.6	\$ 49,946.00	0.6	\$ 6,442.00	9	SR20	E
HHSC	KULA HOSPITAL	54772	PERM	B	REGISTERED PROF NURS	1	\$ 90,876.00	1	\$ 7,573.00	29	SR23	L1
HHSC	KULA HOSPITAL	53674	PERM	B	CERTIFIED NURSE AIDE	1	\$ 30,876.00	1	\$ 2,715.00	10	HE04	1
HHSC	KULA HOSPITAL	53671	PERM	B	CERTIFIED NURSE AIDE	1	\$ 30,876.00	1	\$ 3,014.00	10	HE04	1
HHSC	KULA HOSPITAL	20104	PERM	B	REGISTERED PROF NURS	1	\$ 68,736.00	1	\$ 6,194.00	9	SR20	D
HHSC	KULA HOSPITAL	20102	PERM	B	ACCOUNT CLERK III	1	\$ 28,836.00	1	\$ 2,702.00	3	SR11	D
HHSC	KULA HOSPITAL	20078	PERM	B	COOK III	1	\$ 44,508.00	1	\$ 3,649.00	1	WS08	A
HHSC	KULA HOSPITAL	20061	PERM	B	CERTIFIED NURSE AIDE	1	\$ 30,876.00	1	\$ 3,039.00	10	HE04	3
HHSC	KULA HOSPITAL	20003	PERM	B	JANITOR II	1	\$ 33,228.00	1	\$ 2,738.00	1	BC02	A
HHSC	KULA HOSPITAL	20002	PERM	B	KITCHEN HELPER	1	\$ 33,228.00	1	\$ 2,738.00	1	BC02	A
HHSC	KULA HOSPITAL	19968	PERM	B	JANITOR II	1	\$ 33,228.00	1	\$ 2,738.00	1	BC02	A
HHSC	LANAI COMMUNITY HOSP	101613	EXEMPT	B	HOSPITAL ADMINISTRAT	1	\$ 99,000.00	1	\$ 7,500.00	0	MTJ	
HHSC	LANAI COMMUNITY HOSP	55707	PERM	B	CERTIFIED NURSE AIDE	1	\$ 32,736.00	1	\$ 2,728.00	10	HE04	1
HHSC	LANAI COMMUNITY HOSP	23022	PERM	B	JANITOR II	1	\$ 33,228.00	1	\$ 2,769.00	1	BC02	A
HHSC	MAUI MEM MEDICAL CENTER	109186	EXEMPT	B	STAFF PHYSICIAN	0.75	\$ 187,875.00	0.75	\$ 19,444.44	73	YS001	
HHSC	MAUI MEM MEDICAL CENTER	109104	EXEMPT	B	MEDICAL DIRECTOR	1	\$ 210,000.00	1	\$ 19,312.50	93	MTD	
HHSC	MAUI MEM MEDICAL CENTER	109086	EXEMPT	B	ASST ADMR-CHIEF CLIN	1	\$ 147,000.00	1	\$ 13,403.16	0	MTG	
HHSC	MAUI MEM MEDICAL CENTER	56543	PERM	B	REGISTERED PROF NURS	1	\$ 68,736.00	1	\$ 5,728.00	9	SR20	B
HHSC	MAUI MEM MEDICAL CENTER	56536	PERM	B	REGISTERED PROF NURS	1	\$ 68,736.00	1	\$ 5,728.00	9	SR20	B

HAWAII HEALTH SYSTEMS CORPORATION  
 NO. OF SEPARATIONS  
 (July 1, 2008 - November 30, 2009)

Prog ID/Org	Facility	Position Perm/Temp	MOF	Position Title	BUDGETE D FTE	BUDGETED SALARY	Actual FTE	Monthly Pay			
								Differential	BU PayGrade	StateStep	
HHSC	MAUI MEM MEDICAL CENTER	56391	TEMP	B	NURSE AIDE FP	1 \$ 32,736.00	1	\$ 2,697.00	10	HE04	1
HHSC	MAUI MEM MEDICAL CENTER	56384	PERM	B	TRANSPORTER	1 \$ 30,876.00	1	\$ 2,544.00	10	HE02	1
HHSC	MAUI MEM MEDICAL CENTER	56184	PERM	B	CLERK III	1 \$ 26,700.00	1	\$ 2,225.00	63	SR08	B
HHSC	MAUI MEM MEDICAL CENTER	55928	PERM	B	PHARMACY AIDE ENTRY	1 \$ 32,736.00	1	\$ 2,544.00	10	HE02	1
HHSC	MAUI MEM MEDICAL CENTER	55915	PERM	B	JANITOR II	1 \$ 33,228.00	1	\$ 2,738.00	1	BC02	A
HHSC	MAUI MEM MEDICAL CENTER	55899	PERM	B	SOCIAL WORKER IV	1 \$ 51,312.00	1	\$ 4,916.00	13	SR22	D
HHSC	MAUI MEM MEDICAL CENTER	55882	PERM	B	REGISTERED PROF NURS	0.5 \$ 34,368.00	0.5	\$ 6,442.00	9	SR20	E
HHSC	MAUI MEM MEDICAL CENTER	55877	PERM	B	REGISTERED PROF NURS	1 \$ 57,828.00	1	\$ 5,728.00	9	SR20	B
HHSC	MAUI MEM MEDICAL CENTER	55876	PERM	B	CLERK IV	1 \$ 27,756.00	1	\$ 2,403.00	3	SR10	B
HHSC	MAUI MEM MEDICAL CENTER	55863	PERM	B	REGISTERED PROF NURS	1 \$ 68,736.00	1	\$ 6,194.00	9	SR20	D
HHSC	MAUI MEM MEDICAL CENTER	55862	PERM	B	REGISTERED PROF NURS	0.5 \$ 46,382.00	0.6	\$ 6,194.00	9	SR20	D
HHSC	MAUI MEM MEDICAL CENTER	55783	PERM	B	IMAGING SPECIALIST I	1 \$ 44,412.00	1	\$ 6,486.96	3	SR22	B
HHSC	MAUI MEM MEDICAL CENTER	55778	PERM	B	IMAGING SPECIALIST I	1 \$ 44,412.00	1	\$ 5,958.00	3	SR22	A
HHSC	MAUI MEM MEDICAL CENTER	55777	PERM	B	IMAGING SPECIALIST I	1 \$ 44,412.00	1	\$ 6,100.00	3	SR22	A
HHSC	MAUI MEM MEDICAL CENTER	55735	PERM	B	SURGICAL TECHNICIAN	1 \$ 37,248.00	1	\$ 3,366.00	10	HE08	1
HHSC	MAUI MEM MEDICAL CENTER	55644	PERM	B	REGISTERED PROF NURS	1 \$ 68,736.00	1	\$ 6,603.00	9	SR20	L1
HHSC	MAUI MEM MEDICAL CENTER	55606	PERM	B	EMERGENCY ROOM ASST	0.5 \$ 18,624.00	0.5	\$ 3,104.00	10	HE08	1
HHSC	MAUI MEM MEDICAL CENTER	55575	PERM	B	SECURITY OFFICER I	1 \$ 31,212.00	1	\$ 2,601.00	3	SR13	A
HHSC	MAUI MEM MEDICAL CENTER	55569	PERM	B	SECURITY OFFICER I	1 \$ 31,212.00	1	\$ 2,601.00	3	SR13	A
HHSC	MAUI MEM MEDICAL CENTER	55565	PERM	B	REGISTERED PROF NURS	1 \$ 68,736.00	1	\$ 6,194.00	9	SR20	D
HHSC	MAUI MEM MEDICAL CENTER	55560	PERM	B	PSYCHIATRIC AIDE FP	1 \$ 34,836.00	1	\$ 2,870.00	10	HE06	1
HHSC	MAUI MEM MEDICAL CENTER	55559	TEMP	B	KITCHEN HELPER	1 \$ 33,228.00	1	\$ 2,769.00	1	BC02	A
HHSC	MAUI MEM MEDICAL CENTER	55502	PERM	B	REG EMERG/DISASTER S	1 \$ 51,312.00	1	\$ 5,624.00	13	SR24	J
HHSC	MAUI MEM MEDICAL CENTER	55465	PERM	B	OCCUPATIONAL THERAPI	0.5 \$ 21,066.00	0.5	\$ 4,975.00	13	SR20	D
HHSC	MAUI MEM MEDICAL CENTER	55426	PERM	B	PHYSICAL THERAPIST I	1 \$ 42,132.00	1	\$ 5,335.00	13	SR20	C
HHSC	MAUI MEM MEDICAL CENTER	55416	PERM	B	IMAGING TECH FP	1 \$ 37,968.00	1	\$ 4,542.00	3	SR18	A
HHSC	MAUI MEM MEDICAL CENTER	55365	TEMP	B	TRANSPORTER	1 \$ 30,876.00	1	\$ 2,573.00	10	HE02	1
HHSC	MAUI MEM MEDICAL CENTER	55364	TEMP	B	TRANSPORTER	1 \$ 30,876.00	1	\$ 2,573.00	10	HE02	1
HHSC	MAUI MEM MEDICAL CENTER	55238	PERM	B	REGISTERED PROF NURS	0.9 \$ 69,574.00	0.9	\$ 6,194.00	9	SR20	D
HHSC	MAUI MEM MEDICAL CENTER	55206	TEMP	B	REGISTERED PROF NURS	1 \$ 68,736.00	1	\$ 6,442.00	9	SR20	E
HHSC	MAUI MEM MEDICAL CENTER	55168	PERM	B	ADMITTING CLERK I	1 \$ 27,756.00	1	\$ 2,601.00	3	SR10	D
HHSC	MAUI MEM MEDICAL CENTER	55167	PERM	B	ADMITTING CLERK I	1 \$ 27,756.00	1	\$ 2,403.00	3	SR10	B
HHSC	MAUI MEM MEDICAL CENTER	55141	PERM	B	EEG TECH FP	1 \$ 34,840.00	1	\$ 3,104.00	10	HE08	1
HHSC	MAUI MEM MEDICAL CENTER	55137	PERM	B	CREDIT & COLLECTION	1 \$ 31,212.00	1	\$ 2,601.00	3	SR13	A
HHSC	MAUI MEM MEDICAL CENTER	55057	PERM	B	REGISTERED PROF NURS	1 \$ 81,216.00	1	\$ 5,728.00	9	SR20	B
HHSC	MAUI MEM MEDICAL CENTER	55020	PERM	B	LICENSED PRACTICAL N	0.5 \$ 18,624.00	0.5	\$ 3,341.00	10	HE08	1
HHSC	MAUI MEM MEDICAL CENTER	54994	PERM	B	PROCUREMENT & SUPPLY	1 \$ 36,026.00	1	\$ 4,276.00	13	SR16	L
HHSC	MAUI MEM MEDICAL CENTER	54918	PERM	B	REGISTERED PROF NURS	1 \$ 77,304.00	1	\$ 6,194.00	9	SR20	D
HHSC	MAUI MEM MEDICAL CENTER	54880	PERM	B	REGISTERED PROF NURS	1 \$ 68,736.00	1	\$ 4,819.00	9	SR18	B
HHSC	MAUI MEM MEDICAL CENTER	54844	PERM	B	NURSE AIDE FP	1 \$ 32,736.00	1	\$ 2,697.00	10	HE04	1
HHSC	MAUI MEM MEDICAL CENTER	54784	PERM	B	PAYROLL CLERK	1 \$ 27,756.00	1	\$ 2,403.00	3	SR10	B
HHSC	MAUI MEM MEDICAL CENTER	54777	PERM	B	CLERK III	0.5 \$ 12,834.00	0.5	\$ 2,403.00	3	SR08	D
HHSC	MAUI MEM MEDICAL CENTER	54640	PERM	B	CLERK III	1 \$ 25,668.00	1	\$ 2,139.00	3	SR08	A
HHSC	MAUI MEM MEDICAL CENTER	54639	PERM	B	CLERK III	0.5 \$ 13,878.00	0.5	\$ 2,403.00	3	SR08	D

HAWAII HEALTH SYSTEMS CORPORATION  
 NO. OF SEPARATIONS  
 (July 1, 2008 - November 30, 2009)

Prog ID/Org	Facility	Position	Perm/Temp	MOF	Position Title	BUDGETE D FTE	BUDGETED SALARY	Actual FTE	Monthly Pay			
									Differential	BU	PayGrade	StateStep
HHSC	MAUI MEM MEDICAL CENTER	54595	PERM	B	RESPIRATORY THERAPY	1	\$ 46,932.00	1	\$ 4,516.00	10	HE12	1
HHSC	MAUI MEM MEDICAL CENTER	54515	PERM	B	CLERK III	1	\$ 27,756.00	1	\$ 2,139.00	3	SR08	A
HHSC	MAUI MEM MEDICAL CENTER	54458	PERM	B	IMAGING TECH ENTRY	1	\$ 37,968.00	1	\$ 4,421.00	3	SR16	B
HHSC	MAUI MEM MEDICAL CENTER	54344	PERM	B	RESPIRATORY THERAPY	1	\$ 34,840.00	1	\$ 3,104.00	10	HE08	1
HHSC	MAUI MEM MEDICAL CENTER	54138	PERM	B	HEALTH UNIT CLERK I	1	\$ 31,212.00	1	\$ 2,139.00	3	SR08	A
HHSC	MAUI MEM MEDICAL CENTER	54023	PERM	B	CREDIT & COLLECTION	1	\$ 31,212.00	1	\$ 3,043.00	3	SR13	E
HHSC	MAUI MEM MEDICAL CENTER	53970	PERM	B	HEALTH INFO TECH I	1	\$ 30,036.00	1	\$ 2,503.00	3	SR11	B
HHSC	MAUI MEM MEDICAL CENTER	53894	PERM	B	SECRETARY II	1	\$ 32,424.00	1	\$ 3,043.00	63	SR14	D
HHSC	MAUI MEM MEDICAL CENTER	53717	PERM	B	TRANSPORTER	1	\$ 30,876.00	1	\$ 2,544.00	10	HE02	1
HHSC	MAUI MEM MEDICAL CENTER	53603	PERM	B	EMERGENCY ROOM ASST	1	\$ 34,836.00	1	\$ 3,069.00	10	HE08	1
HHSC	MAUI MEM MEDICAL CENTER	53573	PERM	B	REGISTERED PROF NURS	1	\$ 68,736.00	1	\$ 7,110.00	9	SR20	L4
HHSC	MAUI MEM MEDICAL CENTER	53510	PERM	B	NURSE AIDE FP	1	\$ 32,736.00	1	\$ 2,697.00	10	HE04	1
HHSC	MAUI MEM MEDICAL CENTER	53508	PERM	B	NURSE AIDE FP	1	\$ 32,736.00	1	\$ 2,728.00	10	HE04	1
HHSC	MAUI MEM MEDICAL CENTER	51500	PERM	B	NURSE AIDE FP	1	\$ 32,736.00	1	\$ 2,697.00	10	HE04	1
HHSC	MAUI MEM MEDICAL CENTER	50639	PERM	B	GRADUATE NURSE II	1	\$ 57,828.00	1	\$ 4,421.00	79	SR17	B
HHSC	MAUI MEM MEDICAL CENTER	50637	PERM	B	REGISTERED PROF NURS	1	\$ 77,304.00	1	\$ 6,603.00	9	SR20	L1
HHSC	MAUI MEM MEDICAL CENTER	49405	PERM	B	REGISTERED PROF NURS	1	\$ 68,736.00	1	\$ 6,442.00	9	SR20	E
HHSC	MAUI MEM MEDICAL CENTER	47407	PERM	B	CLERK III	1	\$ 25,668.00	1	\$ 2,403.00	3	SR08	D
HHSC	MAUI MEM MEDICAL CENTER	44892	PERM	B	REGISTERED PROF NURS	1	\$ 77,304.00	1	\$ 5,728.00	9	SR20	B
HHSC	MAUI MEM MEDICAL CENTER	44890	PERM	B	REGISTERED PROF NURS	1	\$ 77,304.00	1	\$ 6,103.00	9	SR20	E
HHSC	MAUI MEM MEDICAL CENTER	44517	PERM	B	REGISTERED PROF NURS	0.9	\$ 64,336.00	0.9	\$ 6,194.00	9	SR20	D
HHSC	MAUI MEM MEDICAL CENTER	42234	PERM	B	REGISTERED PROF NURS	0.9	\$ 52,045.00	0.9	\$ 6,442.00	9	SR20	E
HHSC	MAUI MEM MEDICAL CENTER	41525	PERM	B	REGISTERED PROF NURS	0.9	\$ 69,574.00	0.9	\$ 4,819.00	9	SR18	B
HHSC	MAUI MEM MEDICAL CENTER	41522	PERM	B	REGISTERED PROF NURS	0.6	\$ 41,242.00	0.6	\$ 6,347.00	9	SR20	E
HHSC	MAUI MEM MEDICAL CENTER	40455	PERM	B	NURSE AIDE FP	1	\$ 32,736.00	1	\$ 2,728.00	10	HE04	1
HHSC	MAUI MEM MEDICAL CENTER	39999	PERM	B	OCCUPATIONAL THERAPI	1	\$ 51,312.00	1	\$ 6,366.00	23	SR24	E
HHSC	MAUI MEM MEDICAL CENTER	37878	PERM	B	CLERK III	1	\$ 25,668.00	1	\$ 2,702.00	3	SR08	G
HHSC	MAUI MEM MEDICAL CENTER	37369	PERM	B	REGISTERED PROF NURS	1	\$ 57,828.00	1	\$ 4,819.00	9	SR18	B
HHSC	MAUI MEM MEDICAL CENTER	37356	PERM	B	REGISTERED PROF NURS	0.9	\$ 69,574.00	0.9	\$ 5,728.00	9	SR20	B
HHSC	MAUI MEM MEDICAL CENTER	36209	PERM	B	LICENSED PRACTICAL N	1	\$ 37,248.00	1	\$ 3,982.00	10	HE08	Z2
HHSC	MAUI MEM MEDICAL CENTER	36202	PERM	B	REGISTERED PROF NURS	1	\$ 53,052.00	1	\$ 6,506.00	9	SR20	L1
HHSC	MAUI MEM MEDICAL CENTER	35730	PERM	B	REGISTERED PROF NURS	1	\$ 68,736.00	1	\$ 6,937.00	9	SR20	L3
HHSC	MAUI MEM MEDICAL CENTER	35300	PERM	B	LAUNDRY HELPER I	1	\$ 33,228.00	1	\$ 2,769.00	1	BC02	A
HHSC	MAUI MEM MEDICAL CENTER	32103	PERM	B	CLERK IV	1	\$ 27,756.00	1	\$ 2,313.00	3	SR10	A
HHSC	MAUI MEM MEDICAL CENTER	32072	PERM	B	PHARMACIST I	1	\$ 45,576.00	1	\$ 8,812.00	13	SR22	C
HHSC	MAUI MEM MEDICAL CENTER	31643	PERM	B	BLDG & GRDS UTILITY	1	\$ 36,960.00	1	\$ 3,045.00	1	BC05	A
HHSC	MAUI MEM MEDICAL CENTER	25398	PERM	B	REGISTERED PROF NURS	1	\$ 68,736.00	1	\$ 7,110.00	9	SR20	L4
HHSC	MAUI MEM MEDICAL CENTER	25340	PERM	B	REGISTERED PROF NURS	0.9	\$ 69,574.00	0.9	\$ 6,194.00	9	SR20	D
HHSC	MAUI MEM MEDICAL CENTER	23636	PERM	B	REGISTERED PROF NURS	1	\$ 83,244.00	1	\$ 6,506.00	9	SR20	L1
HHSC	MAUI MEM MEDICAL CENTER	22903	PERM	B	REGISTERED PROF NURS	0.9	\$ 66,895.00	0.9	\$ 6,194.00	9	SR20	D
HHSC	MAUI MEM MEDICAL CENTER	22271	PERM	B	COOK II	1	\$ 41,592.00	1	\$ 3,427.00	1	BC08	A
HHSC	MAUI MEM MEDICAL CENTER	19845	PERM	B	LAUNDRY HELPER I	1	\$ 33,228.00	1	\$ 2,769.00	1	BC02	A
HHSC	MAUI MEM MEDICAL CENTER	19844	PERM	B	LAUNDRY HELPER I	1	\$ 33,228.00	1	\$ 2,738.00	1	BC02	A
HHSC	MAUI MEM MEDICAL CENTER	19818	PERM	B	INSTITUTION FACILITI	1	\$ 48,048.00	1	\$ 5,699.00	4	SR24	J

NO. OF SEPARATIONS

(July 1, 2008 - November 30, 2009)

Prog ID/Org	Facility	Position	Perm/Temp	MOF	Position Title	BUDGETE D FTE	BUDGETED SALARY	Actual FTE	Monthly Pay			
									Differential	BU PayGrade	StateStep	
HHSC	MAUI MEM MEDICAL CENTER	19785	PERM	B	PHARMACY TECHNICIAN	1	\$ 32,736.00	1	\$ 2,870.00	10	HE06	1
HHSC	MAUI MEM MEDICAL CENTER	19733	PERM	B	NURSE AIDE FP	1	\$ 32,736.00	1	\$ 2,697.00	10	HE04	1
HHSC	MAUI MEM MEDICAL CENTER	19725	PERM	B	NURSE AIDE FP	1	\$ 30,876.00	1	\$ 2,697.00	10	HE04	1
HHSC	MAUI MEM MEDICAL CENTER	19699	PERM	B	REGISTERED PROF NURS	1	\$ 77,304.00	1	\$ 6,103.00	9	SR20	E
HHSC	MAUI MEM MEDICAL CENTER	19687	PERM	B	REGISTERED PROF NURS	1	\$ 57,828.00	1	\$ 4,819.00	9	SR18	B
HHSC	MAUI MEM MEDICAL CENTER	19686	PERM	B	REGISTERED PROF NURS	1	\$ 57,828.00	1	\$ 6,347.00	9	SR20	E
HHSC	MAUI MEM MEDICAL CENTER	19681	PERM	B	REGISTERED PROF NURS	0.9	\$ 61,862.00	0.9	\$ 6,603.00	9	SR20	L1
HHSC	MAUI MEM MEDICAL CENTER	19667	PERM	B	REGISTERED PROF NURS	1	\$ 98,292.00	1	\$ 8,821.00	29	SR25	L4
HHSC	HALE HO'OLA HAMAKUA	20225	PERM	B	JANITOR II	1	\$ 32,856.00	1	\$ 2,738.00	1	BC02	A
HHSC	HALE HO'OLA HAMAKUA	49437	PERM	B	CERTIFIED NURSE AIDE	1	\$ 32,364.00	1	\$ 2,697.00	10	HE04	1
HHSC	HALE HO'OLA HAMAKUA	49457	PERM	B	CERTIFIED NURSE AIDE	1	\$ 30,528.00	1	\$ 2,544.00	10	HE02	1
HHSC	HALE HO'OLA HAMAKUA	49464	PERM	B	KITCHEN HELPER	1	\$ 31,596.00	1	\$ 2,633.00	1	BC02	A
HHSC	HALE HO'OLA HAMAKUA	50269	PERM	B	SECRETARY II	0.75	\$ 44,412.00	0.75	\$ 3,701.00	63	SR14	I
HHSC	HALE HO'OLA HAMAKUA	56059	TEMP	B	REGISTERED PROF NURS	1	\$ 77,304.00	1	\$ 6,442.00	9	SR20	E
HHSC	HILO MEDICAL CENTER	101612	EXEMPT	B	REGIONAL CEO	1	\$ 251,946.96	1	\$ 20,995.58	0	MTB	A
HHSC	HILO MEDICAL CENTER	56479	TEMP	B	CLERK III	1	\$ 25,668.00	1	\$ 2,139.00	3	SR08	A
HHSC	HILO MEDICAL CENTER	56311	TEMP	B	SECRETARY I	1	\$ 30,036.00	1	\$ 2,503.00	3	SR12	A
HHSC	HILO MEDICAL CENTER	56223	PERM	B	CLERK IV	1	\$ 28,836.00	1	\$ 2,403.00	3	SR10	B
HHSC	HILO MEDICAL CENTER	56209	PERM	B	ACCOUNT CLERK III	1	\$ 30,036.00	1	\$ 2,503.00	3	SR11	B
HHSC	HILO MEDICAL CENTER	56002	PERM	B	SOCIAL WORKER IV	1	\$ 57,156.00	1	\$ 4,763.00	13	SR22	C
HHSC	HILO MEDICAL CENTER	55804	PERM	B	IMAGING SPECIALIST I	1	\$ 62,568.00	1	\$ 5,214.00	3	SR22	B
HHSC	HILO MEDICAL CENTER	55765	PERM	B	TELEMETRY TECHNICIAN	1	\$ 36,828.00	1	\$ 3,069.00	10	HE08	1
HHSC	HILO MEDICAL CENTER	55763	PERM	B	TELEMETRY TECHNICIAN	1	\$ 37,248.00	1	\$ 3,104.00	10	HE08	1
HHSC	HILO MEDICAL CENTER	55712	PERM	B	REGISTERED PROF NURS	1	\$ 76,164.00	1	\$ 6,347.00	9	SR20	E
HHSC	HILO MEDICAL CENTER	55617	PERM	B	REGISTERED PROF NURS	0.9	\$ 74,328.00	0.9	\$ 6,194.00	9	SR20	D
HHSC	HILO MEDICAL CENTER	55281	PERM	B	SPEECH PATHOLOGIST I	1	\$ 67,500.00	1	\$ 5,625.00	13	SR22	L
HHSC	HILO MEDICAL CENTER	54661	PERM	B	CENTRAL SUPPLY TECHN	1	\$ 49,932.00	1	\$ 4,161.00	4	SR14	L
HHSC	HILO MEDICAL CENTER	20309	PERM	B	ADMITTING CLERK I	1	\$ 37,716.00	1	\$ 3,143.00	3	SR10	H
HHSC	HILO MEDICAL CENTER	20311	PERM	B	ADMITTING CLERK I	1	\$ 28,956.00	1	\$ 2,413.00	3	SR10	A
HHSC	HILO MEDICAL CENTER	20317	PERM	B	MEDICAL TRANSCRIPTIO	1	\$ 39,480.00	1	\$ 3,290.00	3	SR12	H
HHSC	HILO MEDICAL CENTER	20317	PERM	B	MEDICAL TRANSCRIPTIO	1	\$ 30,036.00	1	\$ 2,503.00	3	SR12	A
HHSC	HILO MEDICAL CENTER	20326	PERM	B	DIETITIAN III	1	\$ 63,432.00	1	\$ 5,286.00	13	SR20	C
HHSC	HILO MEDICAL CENTER	20327	PERM	B	COOK IV	1	\$ 46,920.00	1	\$ 3,910.00	2	F-108	L1
HHSC	HILO MEDICAL CENTER	20336	PERM	B	ASSISTANT TO THE DIE	1	\$ 33,780.00	1	\$ 2,815.00	1	BC03	A
HHSC	HILO MEDICAL CENTER	20339	PERM	B	KITCHEN HELPER	1	\$ 33,228.00	1	\$ 2,769.00	1	BC02	A
HHSC	HILO MEDICAL CENTER	20364	PERM	B	JANITOR II	1	\$ 32,856.00	1	\$ 2,738.00	1	BC02	A
HHSC	HILO MEDICAL CENTER	20373	PERM	B	JANITOR II	1	\$ 32,856.00	1	\$ 2,738.00	1	BC02	A
HHSC	HILO MEDICAL CENTER	20394	PERM	B	CERTIFIED NURSE AIDE	1	\$ 32,736.00	1	\$ 2,728.00	10	HE04	1
HHSC	HILO MEDICAL CENTER	20420	PERM	B	BLDG MAINT HELPER	1	\$ 35,136.00	1	\$ 2,928.00	1	BC05	A
HHSC	HILO MEDICAL CENTER	20484	PERM	B	REGISTERED PROF NURS	0.5	\$ 78,072.00	0.5	\$ 6,506.00	9	SR20	L1
HHSC	HILO MEDICAL CENTER	20494	PERM	B	REGISTERED PROF NURS	0.9	\$ 74,328.00	0.9	\$ 6,194.00	9	SR20	D
HHSC	HILO MEDICAL CENTER	20538	PERM	B	REGISTERED PROF NURS	1	\$ 80,004.00	1	\$ 6,667.00	9	SR20	L2
HHSC	HILO MEDICAL CENTER	20541	PERM	B	REGISTERED PROF NURS	0.9	\$ 74,328.00	0.9	\$ 6,194.00	9	SR20	D
HHSC	HILO MEDICAL CENTER	20552	PERM	B	LICENSED PRACTICAL N	1	\$ 45,108.00	1	\$ 3,759.00	10	HE08	Z2

HAWAII HEALTH SYSTEMS CORPORATION  
 NO. OF SEPARATIONS  
 (July 1, 2008 - November 30, 2009)

Prog ID/Org	Facility	Position	Perm/Temp	MOF	Position Title	BUDGETE D FTE	BUDGETED SALARY	Actual FTE	Monthly Pay			
									Differential	BU Pay	Grade	State Step
HHSC	HILO MEDICAL CENTER	20568	PERM	B	LICENSED PRACTICAL N	0.5	\$ 38,304.00	0.5	\$ 3,192.00	10	HE08	1
HHSC	HILO MEDICAL CENTER	20573	PERM	B	LICENSED PRACTICAL N	1	\$ 44,604.00	1	\$ 3,717.00	10	HE08	Z2
HHSC	HILO MEDICAL CENTER	20588	PERM	B	LICENSED PRACTICAL N	1	\$ 41,640.00	1	\$ 3,470.00	10	HE08	1
HHSC	HILO MEDICAL CENTER	20603	PERM	B	LICENSED PRACTICAL N	1	\$ 34,836.00	1	\$ 2,903.00	10	HE06	1
HHSC	HILO MEDICAL CENTER	20630	PERM	B	CERTIFIED NURSE AIDE	1	\$ 34,440.00	1	\$ 2,870.00	10	HE04	3
HHSC	HILO MEDICAL CENTER	20632	PERM	B	LICENSED PRACTICAL N	1	\$ 44,604.00	1	\$ 3,717.00	10	HE08	Z2
HHSC	HILO MEDICAL CENTER	20638	PERM	B	CERTIFIED NURSE AIDE	1	\$ 32,364.00	1	\$ 2,697.00	10	HE04	1
HHSC	HILO MEDICAL CENTER	20641	PERM	B	LICENSED PRACTICAL N	1	\$ 37,248.00	1	\$ 3,104.00	10	HE08	1
HHSC	HILO MEDICAL CENTER	20691	PERM	B	LICENSED PRACTICAL N	1	\$ 44,604.00	1	\$ 3,717.00	10	HE08	Z2
HHSC	HILO MEDICAL CENTER	20694	PERM	B	HEALTH INFO TECH II	1	\$ 50,448.00	1	\$ 4,204.00	3	SR13	L
HHSC	HILO MEDICAL CENTER	20695	PERM	B	HEALTH INFO TECH I	1	\$ 32,436.00	1	\$ 2,703.00	3	SR11	B
HHSC	HILO MEDICAL CENTER	22730	PERM	B	CERTIFIED NURSE AIDE	1	\$ 38,604.00	1	\$ 3,217.00	10	HE04	Z2
HHSC	HILO MEDICAL CENTER	23924	PERM	B	MEDICAL TECHNOLOGIST	1	\$ 61,548.00	1	\$ 5,129.00	13	SR20	M
HHSC	HILO MEDICAL CENTER	25169	PERM	B	REGISTERED PROF NURS	1	\$ 74,328.00	1	\$ 6,194.00	9	SR20	D
HHSC	HILO MEDICAL CENTER	25172	PERM	B	REGISTERED PROF NURS	1	\$ 80,004.00	1	\$ 6,667.00	9	SR20	L2
HHSC	HILO MEDICAL CENTER	25289	PERM	B	REGISTERED PROF NURS	1	\$ 80,004.00	1	\$ 6,667.00	9	SR20	L2
HHSC	HILO MEDICAL CENTER	26442	PERM	B	REGISTERED PROF NURS	0.8	\$ 81,216.00	0.8	\$ 6,768.00	9	SR20	L2
HHSC	HILO MEDICAL CENTER	30279	PERM	B	SURGICAL TECHNICIAN	1	\$ 44,604.00	1	\$ 3,717.00	10	HE08	Z2
HHSC	HILO MEDICAL CENTER	30281	PERM	B	CERTIFIED NURSE AIDE	1	\$ 32,364.00	1	\$ 2,697.00	10	HE04	1
HHSC	HILO MEDICAL CENTER	30822	PERM	B	CREDIT & COLLECTION	1	\$ 33,756.00	1	\$ 2,813.00	3	SR13	C
HHSC	HILO MEDICAL CENTER	30828	PERM	B	CREDIT & COLLECTION	1	\$ 33,720.00	1	\$ 2,810.00	3	SR13	D
HHSC	HILO MEDICAL CENTER	31208	PERM	B	PHARMACY TECHNICIAN	1	\$ 32,736.00	1	\$ 2,728.00	10	HE06	1
HHSC	HILO MEDICAL CENTER	31644	PERM	B	STORES CLERK II	1	\$ 25,668.00	1	\$ 2,139.00	3	SR08	A
HHSC	HILO MEDICAL CENTER	33236	PERM	B	REGISTERED PROF NURS	1	\$ 91,296.00	1	\$ 7,608.00	29	SR24	L1
HHSC	HILO MEDICAL CENTER	33929	PERM	B	CERTIFIED NURSE AIDE	1	\$ 32,364.00	1	\$ 2,697.00	10	HE04	1
HHSC	HILO MEDICAL CENTER	33931	PERM	B	CERTIFIED NURSE AIDE	1	\$ 32,364.00	1	\$ 2,697.00	10	HE04	1
HHSC	HILO MEDICAL CENTER	33931	PERM	B	CERTIFIED NURSE AIDE	1	\$ 30,876.00	1	\$ 2,573.00	10	HE02	1
HHSC	HILO MEDICAL CENTER	33936	PERM	B	PARA MEDICAL ASSISTA	1	\$ 40,164.00	1	\$ 3,347.00	10	HE06	Z1
HHSC	HILO MEDICAL CENTER	38587	PERM	B	PHARMACY TECHNICIAN	1	\$ 32,364.00	1	\$ 2,697.00	10	HE04	1
HHSC	HILO MEDICAL CENTER	38754	PERM	B	CERTIFIED NURSE AIDE	1	\$ 32,364.00	1	\$ 2,697.00	10	HE04	1
HHSC	HILO MEDICAL CENTER	38953	PERM	B	REGISTERED PROF NURS	0.9	\$ 77,304.00	0.9	\$ 6,442.00	9	SR20	E
HHSC	HILO MEDICAL CENTER	41195	PERM	B	REGISTERED PROF NURS	1	\$ 75,072.00	1	\$ 6,256.00	9	SR20	L1
HHSC	HILO MEDICAL CENTER	43521	PERM	B	STORES CLERK II	1	\$ 25,668.00	1	\$ 2,139.00	3	SR08	A
HHSC	HILO MEDICAL CENTER	44745	PERM	B	EMERGENCY ROOM ASST	1	\$ 36,828.00	1	\$ 3,069.00	10	HE08	1
HHSC	HILO MEDICAL CENTER	44774	PERM	B	REGISTERED PROF NURS	1	\$ 88,656.00	1	\$ 7,388.00	29	SR23	E
HHSC	HILO MEDICAL CENTER	45287	PERM	B	JANITOR II	1	\$ 32,856.00	1	\$ 2,738.00	1	BC02	A
HHSC	HILO MEDICAL CENTER	46208	PERM	B	JANITOR II	1	\$ 32,856.00	1	\$ 2,738.00	1	BC02	A
HHSC	HILO MEDICAL CENTER	47404	PERM	B	ADMITTING CLERK I	1	\$ 28,956.00	1	\$ 2,413.00	3	SR10	A
HHSC	HILO MEDICAL CENTER	47610	PERM	B	PSYCHIATRIC AIDE FP	1	\$ 34,836.00	1	\$ 2,903.00	10	HE06	1
HHSC	HILO MEDICAL CENTER	48566	PERM	B	REGISTERED PROF NURS	0.9	\$ 77,304.00	0.9	\$ 6,442.00	9	SR20	E
HHSC	HILO MEDICAL CENTER	52208	PERM	B	KITCHEN HELPER	1	\$ 34,692.00	1	\$ 2,891.00	1	BC02	A
HHSC	HILO MEDICAL CENTER	53442	PERM	B	PHYSICAL THERAPIST I	1	\$ 68,592.00	1	\$ 5,716.00	13	SR20	D
HHSC	HILO MEDICAL CENTER	53444	PERM	B	ADMITTING CLERK I	1	\$ 31,236.00	1	\$ 2,603.00	3	SR10	C
HHSC	HILO MEDICAL CENTER	53577	PERM	B	HEALTH UNIT CLERK II	1	\$ 27,756.00	1	\$ 2,313.00	3	SR10	A

Note: Report excludes Casual Hires and Per Diems.  
 West HI Region (Kohala and Kona) - Used Avg. Salary

HAWAII HEALTH SYSTEMS CORPORATION

NO. OF SEPARATIONS

(July 1, 2008 - November 30, 2009)

Prog ID/Org	Facility	Position	Perm/Temp	MOF	Position Title	BUDGETE D FTE	BUDGETED SALARY	Actual FTE	Monthly Pay			
									Differential	BU Pay	Grade	State Step
HHSC	HILO MEDICAL CENTER	53577	PERM	B	HEALTH UNIT CLERK II	1	\$ 27,756.00	1	\$ 2,313.00	3	SR10	A
HHSC	HILO MEDICAL CENTER	54268	PERM	B	RESPIRATORY THERAPY	1	\$ 54,228.00	1	\$ 4,519.00	10	HE12	1
HHSC	HILO MEDICAL CENTER	54268	PERM	B	RESPIRATORY THERAPY	1	\$ 48,672.00	1	\$ 4,056.00	10	HE12	1
HHSC	HILO MEDICAL CENTER	54284	PERM	B	REGISTERED PROF NURS	1	\$ 76,164.00	1	\$ 6,347.00	9	SR20	E
HHSC	HILO MEDICAL CENTER	54443	PERM	B	CLERK III	1	\$ 25,668.00	1	\$ 2,139.00	3	SR08	A
HHSC	HILO MEDICAL CENTER	54555	PERM	B	REGISTERED PROF NURS	1	\$ 83,628.00	1	\$ 6,969.00	9	SR20	L2
HHSC	HILO MEDICAL CENTER	54600	PERM	B	LICENSED PRACTICAL N	1	\$ 41,220.00	1	\$ 3,435.00	10	HE08	1
HHSC	HILO MEDICAL CENTER	54629	PERM	B	REGISTERED PROF NURS	0.9	\$ 77,304.00	0.9	\$ 6,442.00	9	SR20	E
HHSC	KAU HOSPITAL	55490	PERM	B	CREDIT & COLLECTION	1	\$ 36,516.00	1	\$ 3,043.00	3	SR13	E
HHSC	KAU HOSPITAL	23001	PERM	B	JANITOR II	1	\$ 32,856.00	1	\$ 2,738.00	1	BC02	A
HHSC	KAU HOSPITAL	22992	PERM	B	LICENSED PRACTICAL N	1	\$ 37,248.00	1	\$ 3,104.00	10	HE08	1
HHSC	HAWAII HEALTH SYSTEMS CORP	103493	PERM	B	VP/DIR OF HUMAN RESO	1	\$ 139,385.52	1	\$ 11,615.45	0	MTF	
HHSC	HAWAII HEALTH SYSTEMS CORP	108923	PERM	B	CCPO/ASSOC GENERAL C	1	\$ 82,800.00	1	\$ 100.00	73	MTI	
HHSC	HILO MEDICAL CENTER	33941	PERM	B	REGISTERED PROF NURS	0.9	\$ 81,216.00	0.9	\$ 6,768.00	9	SR20	L2
HHSC	HILO MEDICAL CENTER	56364	TEMP	B	GRADUATE NURSE II	0.9	\$ 53,052.00	0.9	\$ 4,421.00	79	SR17	B
HHSC	HILO MEDICAL CENTER	56652	PERM	B	ADMITTING CLERK I	0.5	\$ 28,956.00	0.5	\$ 2,413.00	3	SR10	A
HHSC	HILO MEDICAL CENTER	55810	PERM	B	IMAGING SPECIALIST I	1	\$ 71,498.00	1	\$ 5,958.00	3	SR22	A
HHSC	HILO MEDICAL CENTER	26965	PERM	B	RESPIRATORY THERAPY	1	\$ 49,200.00	1	\$ 4,100.00	10	HE12	1
HHSC	HILO MEDICAL CENTER	54691	PERM	B	CLERK IV	1	\$ 27,756.00	1	\$ 2,313.00	3	SR10	A
HHSC	HILO MEDICAL CENTER	30264	PERM	B	LICENSED PRACTICAL N	1	\$ 40,308.00	1	\$ 3,359.00	10	HE08	1
HHSC	HILO MEDICAL CENTER	20601	PERM	B	PSYCHIATRIC AIDE FP	1	\$ 34,836.00	1	\$ 2,903.00	10	HE06	1
HHSC	HILO MEDICAL CENTER	20409	PERM	B	SEWING WORKER I	1	\$ 33,780.00	1	\$ 2,815.00	1	BC03	A
HHSC	HILO MEDICAL CENTER	20517	PERM	B	REGISTERED PROF NURS	0.5	\$ 77,304.00	0.5	\$ 6,442.00	9	SR20	E
HHSC	HILO MEDICAL CENTER	109106	PERM	B	STAFF SURGEON	1	\$ 249,999.96	1	\$ 20,833.33	93	YS001	
HHSC	HILO MEDICAL CENTER	54394	PERM	B	CLERK III	1	\$ 26,700.00	1	\$ 2,225.00	3	SR08	B
HHSC	HILO MEDICAL CENTER	30278	PERM	B	SURGICAL TECHNICIAN	1	\$ 41,616.00	1	\$ 3,468.00	10	HE08	1
HHSC	HILO MEDICAL CENTER	55073	PERM	B	REGISTERED PROF NURS	0.5	\$ 77,304.00	0.5	\$ 6,442.00	9	SR20	E
HHSC	HILO MEDICAL CENTER	20515	PERM	B	REGISTERED PROF NURS	1	\$ 77,304.00	1	\$ 6,442.00	9	SR20	E
HHSC	HILO MEDICAL CENTER	20425	PERM	B	HEALTH INFO ADMR	1	\$ 85,740.00	1	\$ 7,145.00	23	SR24	L
HHSC	HILO MEDICAL CENTER	49242	PERM	B	LAUNDRY WORKER I	1	\$ 34,164.00	1	\$ 2,847.00	1	BC03	A
HHSC	HILO MEDICAL CENTER	38514	PERM	B	EMERGENCY ROOM ASST	1	\$ 37,248.00	1	\$ 3,104.00	10	HE08	1
HHSC	HILO MEDICAL CENTER	54434	PERM	B	REGISTERED PROF NURS	1	\$ 79,236.00	1	\$ 6,603.00	9	SR20	L1
HHSC	HILO MEDICAL CENTER	54405	PERM	B	IMAGING SPECIALIST L	1	\$ 79,056.00	1	\$ 6,588.00	3	SR24	E
HHSC	HILO MEDICAL CENTER	20297	PERM	B	CREDIT & COLLECTION	1	\$ 35,064.00	1	\$ 2,922.00	3	SR13	D
HHSC	HILO MEDICAL CENTER	53845	PERM	B	REGISTERED PROF NURS	0.5	\$ 79,236.00	0.5	\$ 6,603.00	9	SR20	L1
HHSC	KAU HOSPITAL	55478	PERM	B	REGISTERED PROF NURS	1	\$ 77,304.00	1	\$ 6,442.00	9	SR20	E
HHSC	KAU HOSPITAL	55760	PERM	B	CERTIFIED NURSE AIDE	1	\$ 32,364.00	1	\$ 2,697.00	10	HE04	1
HHSC	KAUAI VETERANS MEMORIAL HOSP	56568	PERM	B	REGISTERED PROF NURS	1	\$ 77,304.00	1	\$ 6,442.00	9	SR20	E
HHSC	KAUAI VETERANS MEMORIAL HOSP	55681	PERM	B	REGISTERED PROF NURS	1	\$ 77,304.00	1	\$ 6,442.00	9	SR20	E
HHSC	KAUAI VETERANS MEMORIAL HOSP	109334	PERM	B	STAFF PHYSICIAN	1	\$ 106.25	1		93	YH001	
HHSC	KAUAI VETERANS MEMORIAL HOSP	109333	PERM	B	STAFF PHYSICIAN	1	\$ 319,900.00	1	\$ 16,277.84	93	YS001	
HHSC	KAUAI VETERANS MEMORIAL HOSP	109329	PERM	B	STAFF PHYSICIAN	1	\$ 304,900.00	1	\$ 23,184.00	93	YS001	
HHSC	KAUAI VETERANS MEMORIAL HOSP	41373	PERM	B	HEALTH UNIT CLERK II	1	\$ 30,036.00	1	\$ 2,503.00	3	SR10	C
HHSC	KAUAI VETERANS MEMORIAL HOSP	41555	PERM	B	RECREATIONAL AIDE FP	1	\$ 38,604.00	1	\$ 3,217.00	10	HE06	4



HAWAII HEALTH SYSTEMS CORPORATION  
 NO. OF SEPARATIONS  
 (July 1, 2008 - November 30, 2009)

Prog ID/Org	Facility	Position	Perm/Temp	MOF	Position Title	BUDGETE D FTE	BUDGETED SALARY	Actual FTE	Monthly Pay			
									Differential	BU PayGrade	StateStep	
HHSC	KAUAI VETERANS MEMORIAL HOSP	33113	PERM	B	LABORATORY ASSISTANT	1	\$ 40,910.00	1	\$ 3,290.00	3	SR10	J
HHSC	KAUAI VETERANS MEMORIAL HOSP	28580	PERM	B	REGISTERED PROF NURS	1	\$ 83,244.00	1	\$ 5,793.45	9	SR20	L3
HHSC	KOHALA HOSPITAL	20190	PERM	B	IMAGING TECH FP	1	\$ 52,500.00	1	\$ 4,073.00	3	SR18	A
HHSC	KONA COMMUNITY HOSPITAL	55030	PERM	B	PRIVATE SECRETARY I	1	\$ 24.97	1	\$ 24.97	63	SR20	G
HHSC	KONA COMMUNITY HOSPITAL	25682	PERM	B	REGISTERED PROF NURS	1	\$ 73,248.00	1	\$ 6,442.00	9	SR20	E
HHSC	KONA COMMUNITY HOSPITAL	45347	PERM	B	REGISTERED PROF NURS	1	\$ 73,248.00	1	\$ 6,937.00	9	SR20	L3
HHSC	KONA COMMUNITY HOSPITAL	56285	TEMP	B	CONSTR & MAINT WORKE	1	\$ 47,376.00	1	\$ 3,712.00	1	BC09	A
HHSC	KONA COMMUNITY HOSPITAL	55030	PERM	B	PRIVATE SECRETARY I	1	\$ 51,936.00	1	\$ 4,328.00	63	SR20	G
HHSC	KONA COMMUNITY HOSPITAL	55064	PERM	B	LICENSED PRACTICAL N	0.6	\$ 43,740.00	0.6	\$ 3,555.00	10	HE08	1
HHSC	KONA COMMUNITY HOSPITAL	20281	PERM	B	KITCHEN HELPER	1	\$ 32,484.00	1	\$ 2,846.00	1	BC02	A
HHSC	KONA COMMUNITY HOSPITAL	20276	PERM	B	DIETITIAN III	0.8	\$ 42,372.00	0.8	\$ 4,556.00	13	SR20	G
HHSC	KONA COMMUNITY HOSPITAL	45811	PERM	B	REGISTERED PROF NURS	1	\$ 81,144.00	1	\$ 8,606.00	29	SR25	L3
HHSC	KULA HOSPITAL	20002	PERM	B	KITCHEN HELPER	1	\$ 33,228.00	1	\$ 2,769.00	1	BC02	A
HHSC	KULA HOSPITAL	54962	PERM	B	REGISTERED PROF NURS	1	\$ 89,568.00	1	\$ 7,464.00	9	SR22	L2
HHSC	MALUHIA	55534	PERM	B	CONTRACTS MANAGER II	0	\$ 24,827.09	1	\$ 6,582.00	13	SR26	L
HHSC	MALUHIA	20961	PERM	B	CLERK TYPIST III	1	\$ 31,212.00	1	\$ 2,503.00	3	SR10	C
HHSC	MALUHIA	55432	PERM	B	DIETITIAN III	1	\$ 65,388.00	1	\$ 5,449.00	13	SR20	L
HHSC	MAUI MEM MEDICAL CENTER	41240	PERM	B	HEALTH INFO TECH I	1	\$ 37,968.00	1	\$ 3,043.00	3	SR10	H
HHSC	MAUI MEM MEDICAL CENTER	19788	PERM	B	REGISTERED PROF NURS	1	\$ 68,736.00	1	\$ 5,728.00	9	SR20	B
HHSC	MAUI MEM MEDICAL CENTER	55625	PERM	B	REGISTERED PROF NURS	0.9	\$ 69,574.00	0.9	\$ 6,442.00	9	SR20	E
HHSC	MAUI MEM MEDICAL CENTER	44890	PERM	B	REGISTERED PROF NURS	1	\$ 77,304.00	1	\$ 6,442.00	9	SR20	E
HHSC	MAUI MEM MEDICAL CENTER	36138	PERM	B	CLERK III	1	\$ 26,700.00	1	\$ 2,225.00	3	SR08	B
HHSC	MAUI MEM MEDICAL CENTER	56351	PERM	B	PHYSICAL THERAPIST I	0.5	\$ 21,066.00	0.5	\$ 5,335.00	13	SR20	C
HHSC	MAUI MEM MEDICAL CENTER	55184	PERM	B	LICENSED PRACTICAL N	1	\$ 37,248.00	1	\$ 3,709.00	10	HE08	1
HHSC	MAUI MEM MEDICAL CENTER	19710	PERM	B	NURSE AIDE FP	0.5	\$ 16,368.00	0.5	\$ 2,728.00	10	HE04	1
HHSC	MAUI MEM MEDICAL CENTER	41962	PERM	B	REGISTERED PROF NURS	0.6	\$ 49,946.00	0.6	\$ 6,937.00	9	SR20	L3
HHSC	MAUI MEM MEDICAL CENTER	55205	PERM	B	REGISTERED PROF NURS	1	\$ 94,512.00	1	\$ 7,876.00	9	SR24	L1
HHSC	MAUI MEM MEDICAL CENTER	56529	TEMP	B	EMERGENCY ROOM ASST	0.5	\$ 17,418.00	0.5	\$ 2,903.00	10	HE06	1
HHSC	MAUI MEM MEDICAL CENTER	54595	PERM	B	RESPIRATORY THERAPY	1	\$ 46,932.00	1	\$ 4,516.00	10	HE12	1
HHSC	MAUI MEM MEDICAL CENTER	19731	PERM	B	NURSE AIDE ENTRY	1	\$ 30,876.00	1	\$ 2,573.00	10	HE02	1
HHSC	MAUI MEM MEDICAL CENTER	36199	PERM	B	REGISTERED PROF NURS	1	\$ 77,304.00	1	\$ 6,442.00	9	SR20	E
HHSC	MAUI MEM MEDICAL CENTER	55444	PERM	B	NURSE PRACTITIONER I	1	\$ 107,868.00	1	\$ 8,989.00	9	SR28	E
HHSC	MAUI MEM MEDICAL CENTER	26610	PERM	B	CLERK III	0.5	\$ 14,418.00	0.5	\$ 2,403.00	3	SR08	D
HHSC	MAUI MEM MEDICAL CENTER	55194	PERM	B	IMAGING ASST FP	1	\$ 34,836.00	1	\$ 2,903.00	10	HE06	1
HHSC	MAUI MEM MEDICAL CENTER	55648	PERM	B	SECURITY OFFICER II	1	\$ 44,412.00	1	\$ 3,701.00	3	SR15	H
HHSC	MAUI MEM MEDICAL CENTER	34696	PERM	B	CENTRAL SUPPLY AIDE	1	\$ 39,480.00	1	\$ 3,290.00	3	SR10	J
HHSC	MAUI MEM MEDICAL CENTER	54350	PERM	B	REGISTERED PROF NURS	1	\$ 39,480.00	1	\$ 7,110.00	9	SR20	L4
HHSC	MAUI MEM MEDICAL CENTER	49399	PERM	B	REGISTERED PROF NURS	1	\$ 83,244.00	1	\$ 6,937.00	9	SR20	L3
HHSC	SAMUEL MAHELONA MEM HOSP	20790	PERM	B	KITCHEN HELPER	1	\$ 33,228.00	1	\$ 2,769.00	1	BC02	A
HHSC	SAMUEL MAHELONA MEM HOSP	55518	PERM	B	REGISTERED PROF NURS		\$ 73,440.00	1	\$ 6,120.00	9	SR20	E
HHSC	MAUI MEM MEDICAL CENTER	55623	PERM	B	CLERK IV	1	\$ 27,756.00	1	\$ 12.68	63	SR10	A
HHSC	MAUI MEM MEDICAL CENTER	55183	PERM	B	NURSE AIDE FP	1	\$ 32,736.00	1	\$ 2,728.00	10	HE04	1
HHSC	MAUI MEM MEDICAL CENTER	55160	PERM	B	ADMITTING CLERK I	1	\$ 28,836.00	1	\$ 2,283.00	3	SR10	B
HHSC	MAUI MEM MEDICAL CENTER	32008	PERM	B	REGISTERED PROF NURS	1	\$ 77,304.00	1	\$ 6,120.00	9	SR20	E

HAWAII HEALTH SYSTEMS CORPORATION  
 NO. OF SEPARATIONS  
 (July 1, 2008 - November 30, 2009)

Prog ID/Org	Facility	Position	Perm/Temp	MOF	Position Title	BUDGETE D FTE	BUDGETED SALARY	Actual FTE	Monthly Pay			
									Differential	BU Pay	Grade State Step	
HHSC	MAUI MEM MEDICAL CENTER	54876	PERM	B	REGISTERED PROF NURS	1	\$ 79,236.00	1	\$ 6,273.00	9	SR20	L1
HHSC	MAUI MEM MEDICAL CENTER	38073	PERM	B	SECURITY OFFICER I	1	\$ 32,424.00	1	\$ 2,567.00	3	SR13	B
HHSC	MAUI MEM MEDICAL CENTER	41607	PERM	B	JANITOR II	1	\$ 33,228.00	1	\$ 2,769.00	1	BC02	A
HHSC	MAUI MEM MEDICAL CENTER	44916	PERM	B	HEALTH UNIT CLERK II	1	\$ 28,836.00	1	\$ 2,283.00	3	SR10	B
HHSC	MAUI MEM MEDICAL CENTER	54774	TEMP	B	CLERK III	1	\$ 25,668.00	1	\$ 11.72	63	SR08	A
HHSC	MAUI MEM MEDICAL CENTER	53611	PERM	B	MEDICAL TRANSCRIPTIO	1	\$ 30,036.00	1	\$ 2,378.00	3	SR12	A
HHSC	MAUI MEM MEDICAL CENTER	53857	PERM	B	NURSE AIDE FP	1	\$ 32,736.00	1	\$ 2,728.00	10	HE04	1
HHSC	MAUI MEM MEDICAL CENTER	54575	PERM	B	TELEMETRY TECHNICIAN	1	\$ 37,248.00	1	\$ 3,104.00	10	HE08	1
HHSC	MAUI MEM MEDICAL CENTER	41962	PERM	B	REGISTERED PROF NURS	0.6	\$ 83,244.00	0.6	\$ 6,937.00	9	SR20	L3
HHSC	MALUHIA	56448	PERM	B	HOME CARE AIDE FP	1	\$ 33,529.65	1	\$ 2,903.00	10	HE06	1
HHSC	LEAHI HOSPITAL	18481	PERM	B	JANITOR II	1	\$ 33,233.84	1	\$ 2,769.00	1	BC02	A
HHSC	LANAI COMMUNITY HOSP	54759	TEMP	B	IMAGING TECH FP	0.3	\$ 25.50	0.3	\$ 25.50	63	SR18	A
HHSC	KULA HOSPITAL	20088	PERM	B	PURCHASING TECHNICIA	1	\$ 44,412.00	1	\$ 3,516.00	3	SR13	J
HHSC	KULA HOSPITAL	54942	PERM	B	CERTIFIED NURSE AIDE	1	\$ 30,876.00	1	\$ 2,573.00	10	HE02	1
HHSC	KONA COMMUNITY HOSPITAL	55910	PERM	B	DEPARTMENTAL PERS OF	1	\$ 80,400.00	1	\$ 6,814.33	35	EM03	
HHSC	KONA COMMUNITY HOSPITAL	20251	PERM	B	HEALTH UNIT CLERK II	0.6	\$ 32,000.00	0.6	\$ 1,482.60	3	SR10	D
HHSC	KONA COMMUNITY HOSPITAL	56298	PERM	B	REGISTERED PROF NURS	1	\$ 73,248.00	1	\$ 7,268.00	9	SR22	L3
HHSC	HILO MEDICAL CENTER	20503	PERM	B	REGISTERED PROF NURS	1	\$ 83,244.00	1	\$ 6,590.00	9	SR20	L3
HHSC	HILO MEDICAL CENTER	20541	PERM	B	REGISTERED PROF NURS	0.9	\$ 68,736.00	0.9	\$ 6,120.00	9	SR20	E
HHSC	HILO MEDICAL CENTER	55804	PERM	B	IMAGING SPECIALIST I	1	\$ 58,788.00	1	\$ 4,654.00	3	SR20	A
HHSC	HILO MEDICAL CENTER	54072	PERM	B	REGISTERED PROF NURS	1	\$ 87,384.00	1	\$ 6,918.00	9	SR22	L1
HHSC	HILO MEDICAL CENTER	53518	PERM	B	ADMITTING CLERK I	1	\$ 32,412.00	1	\$ 2,571.00	3	SR10	D
HHSC	HILO MEDICAL CENTER	34665	PERM	B	REGISTERED PROF NURS	1	\$ 79,236.00	1	\$ 6,273.00	9	SR20	L1
HHSC	KULA HOSPITAL	53805	PERM	B	ACCOUNT CLERK III	1	\$ 37,968.00	1	\$ 3,006.00	3	SR11	H
HHSC	MAUI MEM MEDICAL CENTER	55391	PERM	B	ADMITTING CLERK I	1	\$ 31,212.00	1	\$ 2,471.00	3	SR10	D
HHSC	MAUI MEM MEDICAL CENTER	53721	PERM	B	OPERATING ROOM ASST	1	\$ 32,736.00	1	\$ 2,728.00	10	HE04	1
HHSC	MAUI MEM MEDICAL CENTER	53717	PERM	B	TRANSPORTER	1	\$ 30,876.00	1	\$ 2,573.00	10	HE02	1
HHSC	MAUI MEM MEDICAL CENTER	54866	PERM	B	NURSE AIDE ENTRY	1	\$ 30,876.00	1	\$ 2,573.00	10	HE02	1
HHSC	MAUI MEM MEDICAL CENTER	53688	PERM	B	OCCUPATIONAL THERAPI	1	\$ 62,940.00	1	\$ 5,055.00	13	SR20	E
HHSC	MAUI MEM MEDICAL CENTER	19877	PERM	B	NURSE AIDE FP	1	\$ 32,736.00	1	\$ 2,728.00	10	HE04	1
HHSC	MAUI MEM MEDICAL CENTER	56025	PERM	B	OCCUP THERAPY AIDE F	0.5	\$ 36,060.00	0.5	\$ 3,005.00	10	HE06	2
HHSC	MAUI MEM MEDICAL CENTER	54102	PERM	B	REGISTERED PROF NURS	0.6	\$ 77,304.00	0.6	\$ 6,120.00	9	SR20	E
HHSC	MAUI MEM MEDICAL CENTER	54324	TEMP	B	HEALTH UNIT CLERK I	1	\$ 12.34	1	\$ 11.72	63	SR08	A
HHSC	MAUI MEM MEDICAL CENTER	56392	TEMP	B	PHYSICAL THERAPIST ASST FP	0.3	\$ 21.05	0.3	\$ 21.05	70	HE10	1
HHSC	LEAHI HOSPITAL	55531	PERM	B	RECREATIONAL THERAPI	1	\$ 75,960.00	1	\$ 6,014.00	13	SR24	M
HHSC	LEAHI HOSPITAL	37487	PERM	B	CERTIFIED NURSE AIDE	0	\$ -	1	\$ 2,464.00	10	HE04	1
HHSC	LEAHI HOSPITAL	18425	PERM	B	PANTRY WORKER	1	\$ 35,544.00	1	\$ 2,962.00	1	BC04	A
HHSC	LEAHI HOSPITAL	54274	PERM	B	REGISTERED PROF NURS	1	\$ 79,236.00	1	\$ 6,844.00	9	SR20	E
HHSC	HILO MEDICAL CENTER	20428	PERM	B	HEALTH INFO TECH I	1	\$ 31,236.00	1	\$ 2,483.00	3	SR11	A
HHSC	HILO MEDICAL CENTER	24915	PERM	B	IMAGING TECH FP	1	\$ 55,740.00	1	\$ 4,460.00	3	SR18	E
HHSC	HILO MEDICAL CENTER	45805	PERM	B	REGISTERED PROF NURS	0.5	\$ 41,622.00	0.5	\$ 6,590.00	9	SR20	L3
HHSC	HILO MEDICAL CENTER	30379	PERM	B	OCCUP THERAPY ASST F	1	\$ 45,108.00	1	\$ 3,759.00	10	HE10	2
HHSC	HILO MEDICAL CENTER	22739	PERM	B	CERTIFIED NURSE AIDE	1	\$ 32,736.00	1	\$ 2,593.00	10	HE04	1
HHSC	HILO MEDICAL CENTER	55476	PERM	B	CLERK IV	1	\$ 30,036.00	1	\$ 2,378.00	3	SR10	C

HAWAII HEALTH SYSTEMS CORPORATION  
 NO. OF SEPARATIONS  
 (July 1, 2008 - November 30, 2009)

Prog ID/Org	Facility	Position	Perm/Temp	MOF	Position Title	BUDGETE D FTE	BUDGETED SALARY	Actual FTE	Monthly Pay w/			
									Differential	BU	PayGrade	StateStep
HHSC	HILO MEDICAL CENTER	54281	PERM	B	REGISTERED PROF NURS	0.5	\$ 38,652.00	0.5	\$ 6,442.00	9	SR20	E
HHSC	HILO MEDICAL CENTER	20655	PERM	B	CERTIFIED NURSE AIDE	1	\$ 32,736.00	1	\$ 2,697.00	10	HE04	1
HHSC	HILO MEDICAL CENTER	20423	PERM	B	GENERAL LABORER II	1	\$ 33,780.00	1	\$ 2,847.00	1	BC03	A
HHSC	KONA COMMUNITY HOSPITAL	54921	PERM	B	PATIENT ACCESS REP I	1	\$ 28,786.00	1	\$ 2,567.00	3	SR13	B
HHSC	KONA COMMUNITY HOSPITAL	49199	PERM	B	CERTIFIED NURSE AID FP	1	\$ 32,736.00	1	\$ 2,728.00	10	HE04	1
HHSC	KONA COMMUNITY HOSPITAL	25861	PERM	B	REGISTERED PROF NURS	0.8	\$ 81,144.00	0.75	\$ 6,755.00	9	SR20	L4

HAWAII HEALTH SYSTEMS CORPORATION  
 NO. OF HIRES  
 (July 1, 2008 - November 30, 2009)

Prog ID/Org	Facility	Position	Perm/Temp	MOF	Position Title	BUDGETE	BUDGETED	Actual	Actual Total	BU	PayGrade	Step
						D FTE	SALARY	FTE	w/ Differential			
HHSC	LEAHI HOSPITAL	56468	PERM	B	SECRETARY II	1	\$ 44,416.00	1	\$ 2,702.00	3	SR14	A
HHSC	LEAHI HOSPITAL	56453	PERM	B	LICENSED PRACTICAL N	1	\$ 48,151.52	1	\$ 3,069.00	10	HE08	1
HHSC	LEAHI HOSPITAL	56429	PERM	B	PHYSICAL THERAPIST A	0	\$ -	0.5	\$ 4,033.00	10	HE10	4
HHSC	LEAHI HOSPITAL	56173	TEMP	B	SOCIAL WORKER III	0.5	\$ 20,863.68	0.5	\$ 3,511.00	13	SR20	C
HHSC	LEAHI HOSPITAL	56170	PERM	B	REGISTERED PROF NURS	0	\$ -	1	\$ 4,819.00	9	SR18	B
HHSC	LEAHI HOSPITAL	56169	PERM	B	REGISTERED PROF NURS	0	\$ -	1	\$ 4,819.00	9	SR18	B
HHSC	LEAHI HOSPITAL	56158	TEMP	B	ACTIVITIES COORDINAT	1	\$ 37,038.48	1	\$ 3,069.00	10	HE08	1
HHSC	LEAHI HOSPITAL	56157	TEMP	B	RECREATIONAL AIDE FP	0.67	\$ 23,600.80	1	\$ 2,903.00	10	HE06	1
HHSC	LEAHI HOSPITAL	56156	TEMP	B	RECREATIONAL AIDE FP	0.67	\$ 23,600.80	1	\$ 2,903.00	10	HE06	1
HHSC	LEAHI HOSPITAL	55909	PERM	B	REGISTERED PROF NURS	0.5	\$ 41,379.44	0.5	\$ 5,728.00	9	SR20	B
HHSC	LEAHI HOSPITAL	55730	PERM	B	PERSONNEL MGMT SPECI	1	\$ 40,172.64	1	\$ 3,953.00	73	SR18	1
HHSC	LEAHI HOSPITAL	53818	PERM	B	ADULT DAY HLTH AIDE	1	\$ 34,640.80	1	\$ 2,870.00	10	HE06	1
HHSC	LEAHI HOSPITAL	47042	PERM	B	HEALTH UNIT CLERK II	1	\$ 30,039.36	1	\$ 2,503.00	3	SR10	C
HHSC	LEAHI HOSPITAL	39909	PERM	B	CERTIFIED NURSE AIDE	1	\$ 32,545.64	1	\$ 2,697.00	10	HE04	1
HHSC	LEAHI HOSPITAL	18410	PERM	B	DIETITIAN V	0	\$ -	1	\$ 5,310.00	23	SR24	F
HHSC	LEAHI HOSPITAL	18409	PERM	B	CERTIFIED NURSE AIDE	1	\$ 32,545.64	1	\$ 2,697.00	10	HE04	1
HHSC	LEAHI HOSPITAL	18342	PERM	B	CERTIFIED NURSE AIDE	1	\$ 32,545.64	1	\$ 2,697.00	10	HE04	1
HHSC	LEAHI HOSPITAL	18239	PERM	B	CERTIFIED NURSE AIDE	1	\$ 30,172.92	1	\$ 2,697.00	10	HE04	1
HHSC	LEAHI HOSPITAL	18193	PERM	B	CERTIFIED NURSE AIDE	1	\$ 35,858.36	1	\$ 2,697.00	10	HE04	1
HHSC	MALUHIA	56467	PERM	B	CERTIFIED NURSE AIDE	1	\$ 32,736.00	1	\$ 2,728.00	10	HE04	1
HHSC	MALUHIA	56466	PERM	B	CERTIFIED NURSE AIDE	1	\$ 32,736.00	1	\$ 2,728.00	10	HE04	1
HHSC	MALUHIA	56465	PERM	B	CERTIFIED NURSE AIDE	1	\$ 32,736.00	1	\$ 2,728.00	10	HE04	1
HHSC	MALUHIA	56464	PERM	B	CERTIFIED NURSE AIDE	1	\$ 32,736.00	1	\$ 2,728.00	10	HE04	1
HHSC	MALUHIA	56463	PERM	B	CERTIFIED NURSE AIDE	1	\$ 32,736.00	1	\$ 2,728.00	10	HE04	1
HHSC	MALUHIA	56461	PERM	B	CERTIFIED NURSE AIDE	1	\$ 32,736.00	1	\$ 2,728.00	10	HE04	1
HHSC	MALUHIA	56460	PERM	B	REGISTERED PROF NURS	1	\$ 81,216.00	1	\$ 6,603.00	9	SR20	L1
HHSC	MALUHIA	56459	PERM	B	REGISTERED PROF NURS	1	\$ 68,736.00	1	\$ 5,728.00	9	SR20	B
HHSC	MALUHIA	56457	PERM	B	REGISTERED PROF NURS	1	\$ 57,828.00	1	\$ 4,819.00	9	SR18	B
HHSC	MALUHIA	56456	PERM	B	REGISTERED PROF NURS	1	\$ 57,828.00	1	\$ 4,819.00	9	SR18	B
HHSC	MALUHIA	56445	PERM	B	REGISTERED PROF NURS	1	\$ 77,304.00	1	\$ 5,728.00	9	SR20	B
HHSC	MALUHIA	56441	PERM	B	LICENSED PRACTICAL N	1	\$ 37,248.00	1	\$ 3,104.00	10	HE08	1
HHSC	MALUHIA	56440	PERM	B	CLERK TYPIST II	1	\$ 26,700.00	1	\$ 2,139.00	3	SR08	A
HHSC	MALUHIA	56438	PERM	B	ADULT DAY HLTH AIDE	1	\$ 34,836.00	1	\$ 2,870.00	10	HE06	1
HHSC	MALUHIA	56435	PERM	B	ADULT DAY HLTH AIDE	1	\$ 34,836.00	1	\$ 2,870.00	10	HE06	1
HHSC	MALUHIA	56163	PERM	B	DIETITIAN III	1	\$ 42,132.00	1	\$ 3,951.00	13	SR20	F
HHSC	MALUHIA	56044	TEMP	B	RECREATIONAL AIDE FP	1	\$ 34,836.00	1	\$ 2,870.00	10	HE06	1
HHSC	MALUHIA	55965	PERM	B	REGISTERED PROF NURS	1	\$ 77,304.00	1	\$ 5,728.00	9	SR20	B
HHSC	MALUHIA	55432	PERM	B	DIETITIAN III	1	\$ 65,388.00	1	\$ 5,449.00	13	SR20	L
HHSC	MALUHIA	21050	PERM	B	SOCIAL WORKER III	1	\$ 42,132.00	1	\$ 3,376.00	13	SR20	C
HHSC	MALUHIA	21012	PERM	B	CERTIFIED NURSE AIDE	1	\$ 32,736.00	1	\$ 2,697.00	10	HE04	1
HHSC	MALUHIA	20979	PERM	B	CERTIFIED NURSE AIDE	1	\$ 32,736.00	1	\$ 2,728.00	10	HE04	1
HHSC	MALUHIA	20976	PERM	B	CERTIFIED NURSE AIDE	1	\$ 32,736.00	1	\$ 2,697.00	10	HE04	1
HHSC	MALUHIA	20962	PERM	B	LICENSED PRACTICAL N	1	\$ 37,248.00	1	\$ 3,069.00	10	HE08	1



HAWAII HEALTH SYSTEMS CORPORATION

NO. OF HIRES

(July 1, 2008 - November 30, 2009)

Prog ID/Org	Facility	Position	Perm/Temp	MOF	Position Title	BUDGETE	BUDGETED	Actual	Actual Total	BU	PayGrade	Step
						D FTE	SALARY	FTE	w/ Differential			
HHSC	KAUAI VETERANS MEMORIAL HO	56131	PERM	B	PHYSICAL THERAPIST I	1.00	\$ 57,153.00	1	\$ 4,809.00	13	SR20	K
HHSC	KAUAI VETERANS MEMORIAL HO	56126	PERM	B	PHARMACIST I	1.00	\$ 105,888.00	1	\$ 7,826.00	13	SR22	M
HHSC	KAUAI VETERANS MEMORIAL HO	56024	PERM	B	REGISTERED PROF NURS	1.00	\$ 63,008.00	1	\$ 6,442.00	9	SR20	E
HHSC	KAUAI VETERANS MEMORIAL HO	56004	PERM	B	CREDIT & COLLECTION	1.00	\$ 37,968.00	1	\$ 3,420.00	3	SR13	H
HHSC	KAUAI VETERANS MEMORIAL HO	55912	PERM	B	REGISTERED PROF NURS	1.00	\$ 63,008.00	1	\$ 5,728.00	9	SR20	B
HHSC	KAUAI VETERANS MEMORIAL HO	55911	PERM	B	LICENSED PRACTICAL N	1.00	\$ 38,514.00	1	\$ 3,069.00	10	HE08	1
HHSC	KAUAI VETERANS MEMORIAL HO	55608	PERM	B	LICENSED PRACTICAL N	1.00	\$ 33,969.00	1	\$ 2,870.00	10	HE06	1
HHSC	KAUAI VETERANS MEMORIAL HO	55550	PERM	B	OUTPATIENT CLINICAL	-	\$ -	1	\$ 2,903.00	10	HE06	1
HHSC	KAUAI VETERANS MEMORIAL HO	55549	PERM	B	ADMITTING CLERK I	1.00	\$ 33,756.00	1	\$ 2,313.00	3	SR10	A
HHSC	KAUAI VETERANS MEMORIAL HO	55335	PERM	B	LICENSED PRACTICAL N	1.00	\$ 41,430.00	1	\$ 2,870.00	10	HE06	1
HHSC	KAUAI VETERANS MEMORIAL HO	55334	PERM	B	LICENSED PRACTICAL N	1.00	\$ 37,995.00	1	\$ 2,870.00	10	HE06	1
HHSC	KAUAI VETERANS MEMORIAL HO	55319	PERM	B	OUTPATIENT CLINICAL	1.00	\$ 41,430.00	1	\$ 2,870.00	10	HE06	1
HHSC	KAUAI VETERANS MEMORIAL HO	54689	PERM	B	LICENSED PRACTICAL N	1.00	\$ 37,038.00	1	\$ 3,069.00	10	HE08	1
HHSC	KAUAI VETERANS MEMORIAL HO	54061	PERM	B	ADMITTING CLERK I	1.00	\$ 33,756.00	1	\$ 2,313.00	3	SR10	A
HHSC	KAUAI VETERANS MEMORIAL HO	53806	PERM	B	REGISTERED PROF NURS	1.00	\$ 74,328.00	1	\$ 5,728.00	9	SR20	B
HHSC	KAUAI VETERANS MEMORIAL HO	53447	PERM	B	REGISTERED PROF NURS	0.90	\$ 76,734.00	0.9	\$ 5,728.00	9	SR20	B
HHSC	KAUAI VETERANS MEMORIAL HO	45268	PERM	B	IMAGING SPECIALIST I	1.00	\$ 67,620.00	1	\$ 4,950.00	3	SR22	A
HHSC	KAUAI VETERANS MEMORIAL HO	31720	PERM	B	HEALTH UNIT CLERK II	1.00	\$ 30,036.00	1	\$ 2,313.00	3	SR10	A
HHSC	KAUAI VETERANS MEMORIAL HO	30370	PERM	B	HEALTH INFO ADMR	1.00	\$ 42,498.00	1	\$ 5,624.00	13	SR24	J
HHSC	KAUAI VETERANS MEMORIAL HO	28582	PERM	B	REGISTERED PROF NURS	1.00	\$ 76,734.00	1	\$ 5,728.00	9	SR20	B
HHSC	KAUAI VETERANS MEMORIAL HO	28578	PERM	B	REGISTERED PROF NURS	1.00	\$ 87,156.00	1	\$ 7,762.00	9	SR23	L2
HHSC	KAUAI VETERANS MEMORIAL HO	20886	PERM	B	LICENSED PRACTICAL N	1.00	\$ 33,969.00	1	\$ 2,903.00	10	HE06	1
HHSC	KAUAI VETERANS MEMORIAL HO	20746	PERM	B	SECRETARY II	1.00	\$ 34,955.00	1	\$ 2,702.00	3	SR14	A
HHSC	SAMUEL MAHELONA MEM HOSP	109347	EXEMPT	B	STAFF PHYSICIAN	1.00	\$ 135,352.00	1	\$ 12,166.66	93	YS001	
HHSC	SAMUEL MAHELONA MEM HOSP	56561	PERM	B	REGISTERED PROF NURS	1.00	\$ 75,816.00	1	\$ 5,728.00	9	SR20	B
HHSC	SAMUEL MAHELONA MEM HOSP	56139	PERM	B	PERSONNEL MGMT SPECI	1.00	\$ 52,000.00	1	\$ 5,410.00	73	SR24	I
HHSC	SAMUEL MAHELONA MEM HOSP	55026	PERM	B	CERTIFIED NURSE AIDE	1.00	\$ 32,544.00	1	\$ 2,697.00	10	HE04	1
HHSC	SAMUEL MAHELONA MEM HOSP	41415	PERM	B	CLERK TYPIST III	1.00	\$ 33,756.00	1	\$ 2,403.00	3	SR10	B
HHSC	SAMUEL MAHELONA MEM HOSP	40211	PERM	B	CERTIFIED NURSE AIDE	1.00	\$ 32,544.00	1	\$ 2,697.00	10	HE04	1
HHSC	SAMUEL MAHELONA MEM HOSP	34220	PERM	B	PHARMACIST I	1.00	\$ 63,002.92	1	\$ 7,826.00	13	SR22	C
HHSC	SAMUEL MAHELONA MEM HOSP	21781	PERM	B	LICENSED PRACTICAL N	1.00	\$ 38,268.00	1	\$ 3,069.00	10	HE08	1
HHSC	SAMUEL MAHELONA MEM HOSP	20806	PERM	B	JANITOR II	1.00	\$ 32,980.00	1	\$ 2,738.00	1	BC02	A
HHSC	SAMUEL MAHELONA MEM HOSP	20773	PERM	B	CERTIFIED NURSE AIDE	1.00	\$ 32,544.00	1	\$ 2,697.00	10	HE04	1
HHSC	SAMUEL MAHELONA MEM HOSP	20769	PERM	B	LICENSED PRACTICAL N	1.00	\$ 35,828.00	1	\$ 3,104.00	10	HE08	1
HHSC	SAMUEL MAHELONA MEM HOSP	20767	PERM	B	CERTIFIED NURSE AIDE	1.00	\$ 32,544.00	1	\$ 2,697.00	10	HE04	1
HHSC	KOHALA HOSPITAL	109346	EXEMPT	B	ASST HOSPITAL ADMR	1	\$ 39.52	1	\$ 39.52	0	MTK	
HHSC	KOHALA HOSPITAL	56584	PERM	B	REGISTERED PROF NURS	0.8	\$ 73,248.00	0.8	\$ 5,728.00	9	SR20	B
HHSC	KOHALA HOSPITAL	56414	PERM	B	PERSONNEL CLERK IV	1	\$ 39,480.00	1	\$ 2,403.00	63	SR11	A
HHSC	KOHALA HOSPITAL	56413	PERM	B	PHARMACY TECHNICIAN	1	\$ 35,484.00	1	\$ 2,870.00	10	HE06	1
HHSC	KOHALA HOSPITAL	20190	PERM	B	IMAGING TECH FP	1	\$ 52,500.00	1	\$ 4,073.00	3	SR18	A
HHSC	KOHALA HOSPITAL	20187	PERM	B	BLDG MAINT WORKER II	1	\$ 46,500.00	1	\$ 3,875.00	1	WS09	A
HHSC	KOHALA HOSPITAL	20180	PERM	B	KITCHEN HELPER	0.75	\$ 32,484.00	0.75	\$ 2,738.00	1	BC02	A

HAWAII HEALTH SYSTEMS CORPORATION

NO. OF HIRES

(July 1, 2008 - November 30, 2009)

Prog ID/Org	Facility	Position Perm/Temp	MOF	Position Title	BUDGETE	BUDGETED	Actual	Actual Total	BU	PayGrade	Step	
					D FTE	SALARY	FTE	w/ Differential				
HHSC	KOHALA HOSPITAL	20180	PERM	B	KITCHEN HELPER	0.75	\$ 32,484.00	0.75	\$ 2,738.00	1	BC02	A
HHSC	KOHALA HOSPITAL	20174	PERM	B	REGISTERED PROF NURS	1	\$ 57,828.00	1	\$ 4,819.00	9	SR18	B
HHSC	KOHALA HOSPITAL	20172	PERM	B	CERTIFIED NURSE AIDE	1	\$ 32,472.00	1	\$ 2,728.00	10	HE04	1
HHSC	KOHALA HOSPITAL	20170	PERM	B	LICENSED PRACTICAL N	1	\$ 36,828.00	1	\$ 3,188.00	10	HE08	1
HHSC	KOHALA HOSPITAL	20168	PERM	B	REGISTERED PROF NURS	1	\$ 73,248.00	1	\$ 5,728.00	9	SR20	B
HHSC	KOHALA HOSPITAL	20168	PERM	B	REGISTERED PROF NURS	1	\$ 73,248.00	1	\$ 5,728.00	9	SR20	B
HHSC	KONA COMMUNITY HOSPITAL	109178	EXEMPT	B	ASST ADMR/CHIEF FIN	1	\$ 160,008.00	1	\$ 15,000.00	0	MTH	
HHSC	KONA COMMUNITY HOSPITAL	108591	EXEMPT	B	ASST HOSPITAL ADMR	1	\$ 69.23	1	\$ 69.23	0	MTJ	
HHSC	KONA COMMUNITY HOSPITAL	56582	PERM	B	ADMITTING CLERK I	1	\$ 29,124.00	1	\$ 2,413.00	3	SR10	A
HHSC	KONA COMMUNITY HOSPITAL	56581	PERM	B	ADMITTING CLERK I	1	\$ 29,124.00	1	\$ 2,413.00	3	SR10	A
HHSC	KONA COMMUNITY HOSPITAL	56580	PERM	B	ADMITTING CLERK I	1	\$ 29,124.00	1	\$ 2,413.00	3	SR10	A
HHSC	KONA COMMUNITY HOSPITAL	56424	PERM	B	ACCOUNT CLERK III	1	\$ 36,000.00	1	\$ 2,403.00	3	SR11	A
HHSC	KONA COMMUNITY HOSPITAL	56416	PERM	B	HEALTH UNIT CLERK II	1	\$ 31,944.00	1	\$ 2,313.00	3	SR10	A
HHSC	KONA COMMUNITY HOSPITAL	56412	TEMP	B	AIR CONDITIONING MEC	1	\$ 45,492.00	1	\$ 3,791.00	1	BC10	A
HHSC	KONA COMMUNITY HOSPITAL	56411	PERM	B	PERSONNEL MGMT SPECI	1	\$ 53,352.00	1	\$ 5,002.00	73	SR24	G
HHSC	KONA COMMUNITY HOSPITAL	56407	PERM	B	REGISTERED PROF NURS	1	\$ 73,248.00	1	\$ 5,728.00	9	SR20	B
HHSC	KONA COMMUNITY HOSPITAL	56407	PERM	B	REGISTERED PROF NURS	1	\$ 73,248.00	1	\$ 5,728.00	9	SR20	B
HHSC	KONA COMMUNITY HOSPITAL	56276	PERM	B	SURGICAL TECHNICIAN	1	\$ 39,252.00	1	\$ 3,069.00	10	HE08	1
HHSC	KONA COMMUNITY HOSPITAL	56102	PERM	B	BLDG MAINT WORKER I	1	\$ 43,116.00	1	\$ 3,652.00	1	BC09	A
HHSC	KONA COMMUNITY HOSPITAL	56101	TEMP	B	REGISTERED PROF NURS	1	\$ 57,828.00	1	\$ 4,819.00	9	SR18	B
HHSC	KONA COMMUNITY HOSPITAL	56000	TEMP	B	REGISTERED PROF NURS	1	\$ 57,828.00	1	\$ 4,819.00	9	SR18	B
HHSC	KONA COMMUNITY HOSPITAL	55999	TEMP	B	REGISTERED PROF NURS	1	\$ 57,828.00	1	\$ 4,819.00	9	SR18	B
HHSC	KONA COMMUNITY HOSPITAL	55848	PERM	B	IMAGING MULTI SPCLST	1	\$ 74,052.00	1	\$ 6,216.00	3	SR23	A
HHSC	KONA COMMUNITY HOSPITAL	55833	PERM	B	IMAGING TECH FP	1	\$ 52,500.00	1	\$ 4,073.00	3	SR18	A
HHSC	KONA COMMUNITY HOSPITAL	55753	TEMP	B	REGISTERED PROF NURS	1	\$ 57,828.00	1	\$ 4,819.00	9	SR18	B
HHSC	KONA COMMUNITY HOSPITAL	55607	PERM	B	REGISTERED PROF NURS	0.9	\$ 73,248.00	0.9	\$ 5,728.00	9	SR20	B
HHSC	KONA COMMUNITY HOSPITAL	55528	PERM	B	PHARMACIST I	1	\$ 95,652.00	1	\$ 7,826.00	13	SR22	C
HHSC	KONA COMMUNITY HOSPITAL	54195	PERM	B	CERTIFIED NURSE AIDE	1	\$ 32,472.00	1	\$ 2,697.00	10	HE04	1
HHSC	KONA COMMUNITY HOSPITAL	54000	PERM	B	REGISTERED PROF NURS	1	\$ 73,248.00	1	\$ 5,728.00	9	SR20	B
HHSC	KONA COMMUNITY HOSPITAL	51026	PERM	B	KITCHEN HELPER	1	\$ 32,484.00	1	\$ 2,738.00	1	BC02	A
HHSC	KONA COMMUNITY HOSPITAL	49426	PERM	B	REGISTERED PROF NURS	1	\$ 73,248.00	1	\$ 5,728.00	9	SR20	B
HHSC	KONA COMMUNITY HOSPITAL	49210	PERM	B	REGISTERED PROF NURS	0.9	\$ 73,248.00	0.9	\$ 5,728.00	9	SR20	B
HHSC	KONA COMMUNITY HOSPITAL	49205	PERM	B	REGISTERED PROF NURS	1	\$ 73,248.00	1	\$ 5,728.00	9	SR20	B
HHSC	KONA COMMUNITY HOSPITAL	48426	PERM	B	REGISTERED PROF NURS	1	\$ 73,248.00	0.5	\$ 5,728.00	9	SR20	B
HHSC	KONA COMMUNITY HOSPITAL	45841	PERM	B	KITCHEN HELPER	1	\$ 32,484.00	1	\$ 2,738.00	1	BC02	A
HHSC	KONA COMMUNITY HOSPITAL	42784	PERM	B	REGISTERED PROF NURS	0.5	\$ 73,248.00	0.5	\$ 5,728.00	9	SR20	B
HHSC	KONA COMMUNITY HOSPITAL	38481	PERM	B	REGISTERED PROF NURS	1	\$ 57,828.00	1	\$ 4,819.00	9	SR18	B
HHSC	KONA COMMUNITY HOSPITAL	37270	PERM	B	IMAGING TECH ENTRY	1	\$ 45,168.00	1	\$ 3,764.00	3	SR16	A
HHSC	KONA COMMUNITY HOSPITAL	33941	PERM	B	REGISTERED PROF NURS	0.9	\$ 73,248.00	0.9	\$ 5,728.00	9	SR20	B
HHSC	KONA COMMUNITY HOSPITAL	31091	PERM	B	KITCHEN HELPER	1	\$ 32,484.00	1	\$ 2,738.00	1	BC02	A
HHSC	KONA COMMUNITY HOSPITAL	30991	PERM	B	REGISTERED PROF NURS	1	\$ 57,828.00	1	\$ 4,819.00	9	SR18	B
HHSC	KONA COMMUNITY HOSPITAL	30988	PERM	B	REGISTERED PROF NURS	0.9	\$ 73,248.00	0.9	\$ 5,728.00	9	SR20	B

HAWAII HEALTH SYSTEMS CORPORATION

NO. OF HIRES

(July 1, 2008 - November 30, 2009)

Prog ID/Org	Facility	Position	Perm/Temp	MOF	Position Title	BUDGETE	BUDGETED	Actual	Actual Total	BU	PayGrade	Step
						D FTE	SALARY	FTE	w/ Differential			
HHSC	KONA COMMUNITY HOSPITAL	26171	PERM	B	ADMITTING CLERK I	1	\$ 29,124.00	1	\$ 2,413.00	3	SR10	A
HHSC	KONA COMMUNITY HOSPITAL	26145	PERM	B	IMAGING TECH FP	1	\$ 52,500.00	1	\$ 4,073.00	3	SR18	A
HHSC	KONA COMMUNITY HOSPITAL	20253	PERM	B	REGISTERED PROF NURS	0.9	\$ 73,248.00	1	\$ 5,728.00	9	SR20	B
HHSC	KULA HOSPITAL	109204	EXEMPT	B	STAFF PHYSICIAN	1	\$ 171,999.96	1	\$ 14,333.33	73	YS001	
HHSC	KULA HOSPITAL	109061	EXEMPT	B	STAFF PHYSICIAN	1	\$ 75.00	1	\$ 75.00	73	YS001	
HHSC	KULA HOSPITAL	56187	TEMP	B	CERTIFIED NURSE AIDE	1	\$ 30,876.00	1	\$ 2,573.00	10	HE02	1
HHSC	KULA HOSPITAL	54942	PERM	B	CERTIFIED NURSE AIDE	1	\$ 30,876.00	1	\$ 2,573.00	10	HE02	1
HHSC	KULA HOSPITAL	54941	PERM	B	CERTIFIED NURSE AIDE	1	\$ 30,876.00	1	\$ 2,573.00	10	HE02	1
HHSC	KULA HOSPITAL	54796	PERM	B	REGISTERED PROF NURS	1	\$ 83,244.00	1	\$ 6,937.00	9	SR20	L3
HHSC	KULA HOSPITAL	53674	PERM	B	CERTIFIED NURSE AIDE	1	\$ 30,876.00	1	\$ 2,573.00	10	HE02	1
HHSC	KULA HOSPITAL	53671	PERM	B	CERTIFIED NURSE AIDE	1	\$ 30,876.00	1	\$ 2,573.00	10	HE02	1
HHSC	KULA HOSPITAL	49186	PERM	B	SOCIAL WORKER III	1	\$ 50,532.00	1	\$ 4,211.00	13	SR20	C
HHSC	KULA HOSPITAL	26447	PERM	B	CERTIFIED NURSE AIDE	1	\$ 30,876.00	1	\$ 2,573.00	10	HE02	1
HHSC	KULA HOSPITAL	20102	PERM	B	ACCOUNT CLERK III	1	\$ 28,836.00	1	\$ 2,403.00	3	SR11	A
HHSC	KULA HOSPITAL	20090	PERM	B	CERTIFIED NURSE AIDE	1	\$ 30,876.00	1	\$ 2,573.00	10	HE02	1
HHSC	KULA HOSPITAL	20061	PERM	B	CERTIFIED NURSE AIDE	1	\$ 30,876.00	1	\$ 2,573.00	10	HE02	1
HHSC	KULA HOSPITAL	20054	PERM	B	COOK II	1	\$ 41,592.00	1	\$ 3,427.00	1	BC08	A
HHSC	KULA HOSPITAL	20046	PERM	B	CERTIFIED NURSE AIDE	1	\$ 30,876.00	1	\$ 2,573.00	10	HE02	1
HHSC	KULA HOSPITAL	20020	PERM	B	OCCUPATIONAL THERAPI	1	\$ 59,280.00	1	\$ 4,940.00	23	SR22	C
HHSC	KULA HOSPITAL	20002	PERM	B	KITCHEN HELPER	1	\$ 33,228.00	1	\$ 2,769.00	1	BC02	A
HHSC	KULA HOSPITAL	19996	PERM	B	KITCHEN HELPER	1	\$ 33,228.00	1	\$ 2,738.00	1	BC02	A
HHSC	KULA HOSPITAL	19995	PERM	B	BUSINESS MANAGER V	1	\$ 57,708.00	1	\$ 4,809.00	23	SR24	F
HHSC	KULA HOSPITAL	19987	PERM	B	CERTIFIED NURSE AIDE	1	\$ 32,736.00	1	\$ 2,697.00	10	HE04	1
HHSC	KULA HOSPITAL	19980	PERM	B	JANITOR II	1	\$ 33,228.00	1	\$ 2,738.00	1	BC02	A
HHSC	KULA HOSPITAL	19968	PERM	B	JANITOR II	1	\$ 33,228.00	1	\$ 2,738.00	1	BC02	A
HHSC	KULA HOSPITAL	19944	PERM	B	CERTIFIED NURSE AIDE	1	\$ 30,876.00	1	\$ 2,544.00	10	HE02	1
HHSC	LANAI COMMUNITY HOSP	56400	PERM	B	CERTIFIED NURSE AIDE	1	\$ 30,876.00	1	\$ 2,544.00	10	HE02	1
HHSC	LANAI COMMUNITY HOSP	23030	PERM	B	REGISTERED PROF NURS	1	\$ 77,304.00	1	\$ 5,728.00	9	SR20	B
HHSC	MAUI MEM MEDICAL CENTER	109319	EXEMPT	B	STAFF SURGEON	1	\$ 549,999.96	1	\$ 45,833.33	73	YS001	
HHSC	MAUI MEM MEDICAL CENTER	109299	EXEMPT	B	MEDICAL DIRECTOR	1	\$ 600,000.00	1	\$ 50,000.00	93	MTD	
HHSC	MAUI MEM MEDICAL CENTER	109104	EXEMPT	B	MEDICAL DIRECTOR	1	\$ 210,000.00	1	\$ 17,500.00	93	MTD	
HHSC	MAUI MEM MEDICAL CENTER	56626	PERM	B	PERFUSIONIST II	1	\$ 140,000.04	1	\$ 11,666.67	13	SR28	M
HHSC	MAUI MEM MEDICAL CENTER	56625	PERM	B	PERFUSIONIST II	1	\$ 140,000.04	1	\$ 11,666.67	13	SR28	M
HHSC	MAUI MEM MEDICAL CENTER	56614	PERM	B	SURGICAL TECHNICIAN	1	\$ 42,912.00	1	\$ 3,576.00	10	HE08	1
HHSC	MAUI MEM MEDICAL CENTER	56550	PERM	B	REGISTERED PROF NURS	0.9	\$ 77,304.00	0.9	\$ 5,728.00	9	SR20	B
HHSC	MAUI MEM MEDICAL CENTER	56547	PERM	B	REGISTERED PROF NURS	0.9	\$ 68,736.00	0.9	\$ 5,728.00	9	SR20	B
HHSC	MAUI MEM MEDICAL CENTER	56544	PERM	B	REGISTERED PROF NURS	1	\$ 77,304.00	1	\$ 5,728.00	9	SR20	B
HHSC	MAUI MEM MEDICAL CENTER	56543	PERM	B	REGISTERED PROF NURS	1	\$ 68,736.00	1	\$ 5,728.00	9	SR20	B
HHSC	MAUI MEM MEDICAL CENTER	56542	PERM	B	REGISTERED PROF NURS	1	\$ 77,304.00	1	\$ 5,728.00	9	SR20	B
HHSC	MAUI MEM MEDICAL CENTER	56540	PERM	B	PHYSICIAN ASST	1	\$ 140,000.04	1	\$ 11,666.67	13	SR28	M
HHSC	MAUI MEM MEDICAL CENTER	56536	PERM	B	REGISTERED PROF NURS	1	\$ 68,736.00	1	\$ 5,728.00	9	SR20	B
HHSC	MAUI MEM MEDICAL CENTER	56535	PERM	B	REGISTERED PROF NURS	1	\$ 90,876.00	1	\$ 7,573.00	29	SR23	L1



HAWAII HEALTH SYSTEMS CORPORATION

NO. OF HIRES

(July 1, 2008 - November 30, 2009)

Prog ID/Org	Facility	Position	Perm/Temp	MOF	Position Title	BUDGETE	BUDGETED	Actual	Actual Total	BU	PayGrade	Step
						D FTE	SALARY	FTE	w/ Differential			
HHSC	MAUI MEM MEDICAL CENTER	56532	PERM	B	SPEECH PATHOLOGIST I	1	\$ 71,451.24	1	\$ 5,954.27	13	SR22	M
HHSC	MAUI MEM MEDICAL CENTER	56531	PERM	B	OCCUPATIONAL THERAPI	1	\$ 54,792.00	1	\$ 4,566.00	13	SR20	C
HHSC	MAUI MEM MEDICAL CENTER	56529	TEMP	B	EMERGENCY ROOM ASST	0.5	\$ 37,248.00	0.5	\$ 3,104.00	10	HE08	1
HHSC	MAUI MEM MEDICAL CENTER	56527	PERM	B	PHYSICAL THERAPIST A	1	\$ 43,788.00	1	\$ 3,649.00	10	HE10	1
HHSC	MAUI MEM MEDICAL CENTER	56397	PERM	B	HEALTH UNIT CLERK I	1	\$ 25,668.00	1	\$ 2,139.00	3	SR08	A
HHSC	MAUI MEM MEDICAL CENTER	56391	TEMP	B	NURSE AIDE FP	1	\$ 32,736.00	1	\$ 2,697.00	10	HE04	1
HHSC	MAUI MEM MEDICAL CENTER	56390	PERM	B	REGISTERED PROF NURS	1	\$ 68,736.00	1	\$ 5,728.00	9	SR20	B
HHSC	MAUI MEM MEDICAL CENTER	56384	PERM	B	TRANSPORTER	1	\$ 30,876.00	1	\$ 2,544.00	10	HE02	1
HHSC	MAUI MEM MEDICAL CENTER	56380	PERM	B	SOCIAL WORKER IV	1	\$ 53,724.00	1	\$ 4,477.00	13	SR22	C
HHSC	MAUI MEM MEDICAL CENTER	56369	TEMP	B	HEALTH UNIT CLERK I	1	\$ 25,668.00	1	\$ 2,139.00	3	SR08	A
HHSC	MAUI MEM MEDICAL CENTER	56253	PERM	B	REGISTERED PROF NURS	0.9	\$ 57,828.00	0.9	\$ 4,819.00	9	SR18	B
HHSC	MAUI MEM MEDICAL CENTER	56252	PERM	B	REGISTERED PROF NURS	0.9	\$ 57,828.00	0.9	\$ 4,819.00	9	SR18	B
HHSC	MAUI MEM MEDICAL CENTER	56250	PERM	B	REGISTERED PROF NURS	0.9	\$ 57,828.00	0.9	\$ 4,819.00	9	SR18	B
HHSC	MAUI MEM MEDICAL CENTER	56233	PERM	B	REGISTERED PROF NURS	0.9	\$ 57,828.00	0.9	\$ 5,728.00	9	SR20	B
HHSC	MAUI MEM MEDICAL CENTER	56185	PERM	B	PHARMACIST I	1	\$ 103,992.00	1	\$ 8,666.00	13	SR22	C
HHSC	MAUI MEM MEDICAL CENTER	56026	PERM	B	CLERK III	1	\$ 25,668.00	1	\$ 2,139.00	3	SR08	A
HHSC	MAUI MEM MEDICAL CENTER	55986	PERM	B	LICENSED PRACTICAL N	0.5	\$ 35,808.00	0.5	\$ 2,951.00	10	HE06	1
HHSC	MAUI MEM MEDICAL CENTER	55936	PERM	B	LICENSED PRACTICAL N	0.5	\$ 35,808.00	0.5	\$ 2,951.00	10	HE06	1
HHSC	MAUI MEM MEDICAL CENTER	55928	PERM	B	PHARMACY AIDE FP	1	\$ 32,736.00	1	\$ 2,697.00	10	HE04	1
HHSC	MAUI MEM MEDICAL CENTER	55913	PERM	B	JANITOR II	1	\$ 33,228.00	1	\$ 2,738.00	1	BC02	A
HHSC	MAUI MEM MEDICAL CENTER	55877	PERM	B	REGISTERED PROF NURS	1	\$ 57,828.00	1	\$ 4,819.00	9	SR18	B
HHSC	MAUI MEM MEDICAL CENTER	55876	PERM	B	CLERK IV	1	\$ 27,756.00	1	\$ 2,313.00	3	SR10	A
HHSC	MAUI MEM MEDICAL CENTER	55875	PERM	B	CLERK IV	1	\$ 27,756.00	1	\$ 2,313.00	3	SR10	A
HHSC	MAUI MEM MEDICAL CENTER	55868	PERM	B	REGISTERED PROF NURS	0.9	\$ 68,736.00	0.9	\$ 5,728.00	9	SR20	B
HHSC	MAUI MEM MEDICAL CENTER	55796	PERM	B	IMAGING SPECIALIST I	1	\$ 61,716.00	1	\$ 5,143.00	3	SR22	A
HHSC	MAUI MEM MEDICAL CENTER	55793	PERM	B	IMAGING TECH ENTRY	1	\$ 50,256.00	1	\$ 4,188.00	3	SR16	A
HHSC	MAUI MEM MEDICAL CENTER	55789	PERM	B	IMAGING SPECIALIST I	1	\$ 61,380.00	1	\$ 5,115.00	3	SR22	A
HHSC	MAUI MEM MEDICAL CENTER	55787	PERM	B	IMAGING SPECIALIST I	1	\$ 61,380.00	1	\$ 5,115.00	3	SR22	A
HHSC	MAUI MEM MEDICAL CENTER	55786	PERM	B	IMAGING SPECIALIST L	1	\$ 73,140.00	1	\$ 6,095.00	3	SR24	A
HHSC	MAUI MEM MEDICAL CENTER	55783	PERM	B	IMAGING SPECIALIST I	1	\$ 67,596.00	1	\$ 5,633.00	3	SR22	A
HHSC	MAUI MEM MEDICAL CENTER	55778	PERM	B	IMAGING SPECIALIST I	1	\$ 71,496.00	1	\$ 5,958.00	3	SR22	A
HHSC	MAUI MEM MEDICAL CENTER	55777	PERM	B	IMAGING SPECIALIST I	1	\$ 71,496.00	1	\$ 5,958.00	3	SR22	A
HHSC	MAUI MEM MEDICAL CENTER	55751	PERM	B	CLERK III	1	\$ 25,668.00	1	\$ 2,139.00	3	SR08	A
HHSC	MAUI MEM MEDICAL CENTER	55704	PERM	B	REGISTERED PROF NURS	1	\$ 83,244.00	1	\$ 5,728.00	9	SR20	B
HHSC	MAUI MEM MEDICAL CENTER	55631	PERM	B	REGISTERED PROF NURS	0.9	\$ 77,304.00	0.9	\$ 5,728.00	9	SR20	B
HHSC	MAUI MEM MEDICAL CENTER	55625	PERM	B	REGISTERED PROF NURS	0.9	\$ 77,304.00	0.9	\$ 5,728.00	9	SR20	B
HHSC	MAUI MEM MEDICAL CENTER	55577	PERM	B	IMAGING TECH ENTRY	1	\$ 50,256.00	1	\$ 4,188.00	3	SR16	A
HHSC	MAUI MEM MEDICAL CENTER	55569	PERM	B	SECURITY OFFICER I	1	\$ 31,212.00	1	\$ 2,601.00	3	SR13	A
HHSC	MAUI MEM MEDICAL CENTER	55543	PERM	B	CHARGEMASTER COORD I	1	\$ 40,512.00	1	\$ 3,376.00	13	SR20	C
HHSC	MAUI MEM MEDICAL CENTER	55416	PERM	B	IMAGING TECH FP	1	\$ 53,040.00	1	\$ 4,420.00	3	SR18	A
HHSC	MAUI MEM MEDICAL CENTER	55371	PERM	B	ADMITTING CLERK I	1	\$ 27,756.00	1	\$ 2,313.00	3	SR10	A
HHSC	MAUI MEM MEDICAL CENTER	55369	PERM	B	ADMITTING CLERK I	1	\$ 27,756.00	1	\$ 2,313.00	3	SR10	A

HAWAII HEALTH SYSTEMS CORPORATION

NO. OF HIRES

(July 1, 2008 - November 30, 2009)

Prog ID/Org	Facility	Position	Perm/Temp	MOF	Position Title	BUDGETE D FTE	BUDGETED SALARY	Actual FTE	Actual Total	BU	PayGrade	Step
									Monthly Pay w/ Differential			
HHSC	MAUI MEM MEDICAL CENTER	55280	PERM	B	OPERATING ROOM AIDE	1	\$ 30,876.00	1	\$ 2,573.00	10	HE02	1
HHSC	MAUI MEM MEDICAL CENTER	55251	PERM	B	PHYSICAL THERAPIST I	0.75	\$ 62,400.00	0.75	\$ 5,200.00	13	SR20	C
HHSC	MAUI MEM MEDICAL CENTER	55225	PERM	B	NURSE AIDE FP	1	\$ 32,736.00	1	\$ 2,728.00	10	HE04	1
HHSC	MAUI MEM MEDICAL CENTER	55206	TEMP	B	REGISTERED PROF NURS	1	\$ 68,736.00	1	\$ 5,728.00	9	SR20	B
HHSC	MAUI MEM MEDICAL CENTER	55204	TEMP	B	REGISTERED PROF NURS	1	\$ 68,736.00	1	\$ 5,728.00	9	SR20	B
HHSC	MAUI MEM MEDICAL CENTER	55203	PERM	B	REGISTERED PROF NURS	1	\$ 57,828.00	1	\$ 4,819.00	9	SR18	B
HHSC	MAUI MEM MEDICAL CENTER	55177	PERM	B	REGISTERED PROF NURS	1	\$ 68,736.00	1	\$ 5,728.00	9	SR20	B
HHSC	MAUI MEM MEDICAL CENTER	55137	PERM	B	CREDIT & COLLECTION	1	\$ 31,212.00	1	\$ 2,601.00	3	SR13	A
HHSC	MAUI MEM MEDICAL CENTER	55089	PERM	B	PHARMACIST I	1	\$ 103,992.00	1	\$ 8,666.00	13	SR22	C
HHSC	MAUI MEM MEDICAL CENTER	55061	PERM	B	REGISTERED PROF NURS	0.9	\$ 77,304.00	0.9	\$ 5,728.00	9	SR20	B
HHSC	MAUI MEM MEDICAL CENTER	55057	PERM	B	REGISTERED PROF NURS	1	\$ 81,216.00	1	\$ 5,728.00	9	SR20	B
HHSC	MAUI MEM MEDICAL CENTER	54923	PERM	B	BIOMED ENG TECH I	1	\$ 36,960.00	1	\$ 3,080.00	1	BC05	A
HHSC	MAUI MEM MEDICAL CENTER	54918	PERM	B	REGISTERED PROF NURS	1	\$ 77,304.00	1	\$ 5,728.00	9	SR20	B
HHSC	MAUI MEM MEDICAL CENTER	54844	PERM	B	NURSE AIDE FP	1	\$ 32,736.00	1	\$ 2,728.00	10	HE04	1
HHSC	MAUI MEM MEDICAL CENTER	54819	PERM	B	REGISTERED PROF NURS	0.9	\$ 77,304.00	0.9	\$ 5,728.00	9	SR20	B
HHSC	MAUI MEM MEDICAL CENTER	54684	PERM	B	CLERK IV	1	\$ 27,756.00	1	\$ 2,313.00	3	SR10	A
HHSC	MAUI MEM MEDICAL CENTER	54640	PERM	B	CLERK III	1	\$ 25,668.00	1	\$ 2,139.00	3	SR08	A
HHSC	MAUI MEM MEDICAL CENTER	54595	PERM	B	RESPIRATORY THERAPY	1	\$ 54,192.00	1	\$ 4,516.00	10	HE12	1
HHSC	MAUI MEM MEDICAL CENTER	54514	PERM	B	CLERK III	1	\$ 25,668.00	1	\$ 2,139.00	3	SR08	A
HHSC	MAUI MEM MEDICAL CENTER	54508	PERM	B	CLERK III	0.5	\$ 25,668.00	0.5	\$ 2,139.00	3	SR08	A
HHSC	MAUI MEM MEDICAL CENTER	54467	PERM	B	REGISTERED PROF NURS	1	\$ 77,304.00	1	\$ 5,728.00	9	SR20	B
HHSC	MAUI MEM MEDICAL CENTER	54351	PERM	B	EMERGENCY ROOM ASST	1	\$ 37,248.00	1	\$ 3,069.00	10	HE08	1
HHSC	MAUI MEM MEDICAL CENTER	54345	PERM	B	RESPIRATORY THERAPY	1	\$ 54,192.00	1	\$ 4,516.00	10	HE12	1
HHSC	MAUI MEM MEDICAL CENTER	54138	PERM	B	HEALTH UNIT CLERK I	1	\$ 31,212.00	1	\$ 2,139.00	3	SR08	A
HHSC	MAUI MEM MEDICAL CENTER	54122	PERM	B	HEALTH UNIT CLERK I	1	\$ 25,668.00	1	\$ 2,139.00	3	SR08	A
HHSC	MAUI MEM MEDICAL CENTER	54116	PERM	B	REGISTERED PROF NURS	0.9	\$ 68,736.00	0.9	\$ 5,728.00	9	SR20	B
HHSC	MAUI MEM MEDICAL CENTER	53957	PERM	B	PHARMACIST I	1	\$ 103,992.00	1	\$ 8,666.00	13	SR22	C
HHSC	MAUI MEM MEDICAL CENTER	53894	PERM	B	SECRETARY II	1	\$ 32,424.00	1	\$ 2,702.00	63	SR14	A
HHSC	MAUI MEM MEDICAL CENTER	53859	PERM	B	NURSE AIDE FP	1	\$ 32,736.00	1	\$ 2,697.00	10	HE04	1
HHSC	MAUI MEM MEDICAL CENTER	53721	PERM	B	OPERATING ROOM ASST	1	\$ 32,736.00	1	\$ 2,728.00	10	HE04	1
HHSC	MAUI MEM MEDICAL CENTER	53717	PERM	B	TRANSPORTER	1	\$ 30,876.00	1	\$ 2,544.00	10	HE02	1
HHSC	MAUI MEM MEDICAL CENTER	53681	PERM	B	REGISTERED PROF NURS	1	\$ 85,248.00	1	\$ 6,315.00	9	SR22	B
HHSC	MAUI MEM MEDICAL CENTER	53602	PERM	B	NURSE AIDE ENTRY	0.5	\$ 30,876.00	0.5	\$ 2,544.00	10	HE02	1
HHSC	MAUI MEM MEDICAL CENTER	53513	PERM	B	NURSE AIDE ENTRY	1	\$ 32,736.00	1	\$ 2,544.00	10	HE02	1
HHSC	MAUI MEM MEDICAL CENTER	53510	PERM	B	NURSE AIDE ENTRY	1	\$ 30,876.00	1	\$ 2,544.00	10	HE02	1
HHSC	MAUI MEM MEDICAL CENTER	53483	PERM	B	REGISTERED PROF NURS	1	\$ 71,484.00	1	\$ 5,728.00	9	SR20	B
HHSC	MAUI MEM MEDICAL CENTER	52198	PERM	B	HEALTH UNIT CLERK II	1	\$ 27,756.00	1	\$ 2,313.00	3	SR10	A
HHSC	MAUI MEM MEDICAL CENTER	52193	PERM	B	NURSE AIDE FP	1	\$ 32,736.00	1	\$ 2,697.00	10	HE04	1
HHSC	MAUI MEM MEDICAL CENTER	50639	PERM	B	REGISTERED PROF NURS	1	\$ 57,828.00	1	\$ 4,819.00	9	SR18	B
HHSC	MAUI MEM MEDICAL CENTER	50637	PERM	B	REGISTERED PROF NURS	1	\$ 74,328.00	1	\$ 5,728.00	9	SR20	B
HHSC	MAUI MEM MEDICAL CENTER	50242	PERM	B	CLINICAL PSYCHOLOGIS	1	\$ 90,000.00	1	\$ 7,500.00	13	SR28	L
HHSC	MAUI MEM MEDICAL CENTER	47407	PERM	B	CLERK III	1	\$ 25,668.00	1	\$ 2,139.00	3	SR08	A

HAWAII HEALTH SYSTEMS CORPORATION

NO. OF HIRES

(July 1, 2008 - November 30, 2009)

Prog ID/Org	Facility	Position	Perm/Temp	MOF	Position Title	BUDGETE	BUDGETED	Actual	Actual Total	BU	PayGrade	Step
						D FTE	SALARY	FTE	Monthly Pay w/ Differential			
HHSC	MAUI MEM MEDICAL CENTER	45277	PERM	B	CLERK IV	1	\$ 27,756.00	1	\$ 2,313.00	3	SR10	A
HHSC	MAUI MEM MEDICAL CENTER	44892	PERM	B	REGISTERED PROF NURS	1	\$ 77,304.00	1	\$ 5,728.00	9	SR20	B
HHSC	MAUI MEM MEDICAL CENTER	44890	PERM	B	REGISTERED PROF NURS	1	\$ 77,304.00	1	\$ 5,728.00	9	SR20	B
HHSC	MAUI MEM MEDICAL CENTER	44513	PERM	B	REGISTERED PROF NURS	0.9	\$ 68,736.00	0.9	\$ 5,728.00	9	SR20	B
HHSC	MAUI MEM MEDICAL CENTER	44509	PERM	B	NURSE AIDE FP	1	\$ 32,736.00	1	\$ 2,697.00	10	HE04	1
HHSC	MAUI MEM MEDICAL CENTER	42275	PERM	B	RESPIRATORY THERAPY	1	\$ 54,192.00	1	\$ 4,516.00	10	HE12	1
HHSC	MAUI MEM MEDICAL CENTER	39735	PERM	B	ADMITTING CLERK I	1	\$ 27,756.00	1	\$ 2,313.00	3	SR10	A
HHSC	MAUI MEM MEDICAL CENTER	38746	PERM	B	CREDIT & COLLECTION	1	\$ 31,212.00	1	\$ 2,601.00	3	SR13	A
HHSC	MAUI MEM MEDICAL CENTER	38694	PERM	B	TUMOR REGISTRAR TECH	1	\$ 30,036.00	1	\$ 2,503.00	3	SR12	A
HHSC	MAUI MEM MEDICAL CENTER	38074	PERM	B	SECURITY OFFICER I	1	\$ 31,212.00	1	\$ 2,601.00	3	SR13	A
HHSC	MAUI MEM MEDICAL CENTER	36206	PERM	B	NURSE AIDE FP	1	\$ 32,736.00	1	\$ 2,697.00	10	HE04	1
HHSC	MAUI MEM MEDICAL CENTER	36199	PERM	B	REGISTERED PROF NURS	1	\$ 77,304.00	1	\$ 5,728.00	9	SR20	B
HHSC	MAUI MEM MEDICAL CENTER	32199	PERM	B	PHARMACY TECHNICIAN	1	\$ 32,736.00	1	\$ 2,697.00	10	HE04	1
HHSC	MAUI MEM MEDICAL CENTER	32103	PERM	B	CLERK IV	1	\$ 27,756.00	1	\$ 2,313.00	3	SR10	A
HHSC	MAUI MEM MEDICAL CENTER	32072	PERM	B	PHARMACIST I	1	\$ 103,992.00	1	\$ 8,666.00	13	SR22	C
HHSC	MAUI MEM MEDICAL CENTER	31945	PERM	B	JANITOR II	1	\$ 33,228.00	1	\$ 2,738.00	1	BC02	A
HHSC	MAUI MEM MEDICAL CENTER	30925	PERM	B	CENTRAL SUPPLY AIDE	1	\$ 23,688.00	1	\$ 1,974.00	3	SR06	A
HHSC	MAUI MEM MEDICAL CENTER	30917	PERM	B	REGISTERED PROF NURS	0.9	\$ 77,304.00	0.9	\$ 5,728.00	9	SR20	B
HHSC	MAUI MEM MEDICAL CENTER	30906	PERM	B	NURSE AIDE ENTRY	1	\$ 30,876.00	1	\$ 2,544.00	10	HE02	1
HHSC	MAUI MEM MEDICAL CENTER	29030	PERM	B	REGISTERED PROF NURS	0.9	\$ 57,828.00	0.9	\$ 4,819.00	9	SR18	B
HHSC	MAUI MEM MEDICAL CENTER	21637	PERM	B	HEALTH UNIT CLERK I	1	\$ 25,668.00	1	\$ 2,139.00	3	SR08	A
HHSC	MAUI MEM MEDICAL CENTER	21472	PERM	B	HEALTH UNIT CLERK I	0.5	\$ 25,668.00	0.5	\$ 2,139.00	3	SR08	A
HHSC	MAUI MEM MEDICAL CENTER	19874	PERM	B	NURSE AIDE ENTRY	1	\$ 30,876.00	1	\$ 2,544.00	10	HE02	1
HHSC	MAUI MEM MEDICAL CENTER	19789	PERM	B	PHYSICAL THERAPIST V	1	\$ 86,916.00	1	\$ 7,000.00	23	SR24	M
HHSC	MAUI MEM MEDICAL CENTER	19788	PERM	B	REGISTERED PROF NURS	1	\$ 68,736.00	1	\$ 5,728.00	9	SR20	B
HHSC	MAUI MEM MEDICAL CENTER	19783	PERM	B	MEDICAL TRANSCRIPTIO	1	\$ 30,036.00	1	\$ 2,503.00	3	SR12	A
HHSC	MAUI MEM MEDICAL CENTER	19733	PERM	B	NURSE AIDE FP	1	\$ 32,736.00	1	\$ 2,728.00	10	HE04	1
HHSC	MAUI MEM MEDICAL CENTER	19731	PERM	B	NURSE AIDE ENTRY	1	\$ 30,876.00	1	\$ 2,544.00	10	HE02	1
HHSC	MAUI MEM MEDICAL CENTER	19725	PERM	B	NURSE AIDE ENTRY	1	\$ 30,876.00	1	\$ 2,544.00	10	HE02	1
HHSC	MAUI MEM MEDICAL CENTER	19709	PERM	B	LICENSED PRACTICAL N	1	\$ 38,256.00	1	\$ 3,188.00	10	HE08	1
HHSC	MAUI MEM MEDICAL CENTER	19699	PERM	B	REGISTERED PROF NURS	1	\$ 77,304.00	1	\$ 5,728.00	9	SR20	B
HHSC	MAUI MEM MEDICAL CENTER	19687	PERM	B	REGISTERED PROF NURS	1	\$ 57,828.00	1	\$ 4,819.00	9	SR18	B
HHSC	MAUI MEM MEDICAL CENTER	19686	PERM	B	REGISTERED PROF NURS	1	\$ 57,828.00	1	\$ 4,819.00	9	SR18	B
HHSC	HALE HO'OLA HAMAKUA	20225	PERM	B	JANITOR II	1	\$ 32,856.00	1	\$ 2,738.00	1	BC02	A
HHSC	HALE HO'OLA HAMAKUA	20230	PERM	B	KITCHEN HELPER	1	\$ 32,856.00	1	\$ 2,738.00	1	BC02	A
HHSC	HALE HO'OLA HAMAKUA	20232	PERM	B	BLDG MAINT WORKER II	1	\$ 46,500.00	1	\$ 3,875.00	1	WS09	A
HHSC	HALE HO'OLA HAMAKUA	26410	PERM	B	CERTIFIED NURSE AIDE	1	\$ 30,876.00	1	\$ 2,573.00	10	HE02	1
HHSC	HALE HO'OLA HAMAKUA	48331	PERM	B	CERTIFIED NURSE AIDE	1	\$ 30,528.00	1	\$ 2,544.00	10	HE02	1
HHSC	HALE HO'OLA HAMAKUA	49437	PERM	B	CERTIFIED NURSE AIDE	1	\$ 32,364.00	1	\$ 2,697.00	10	HE04	1
HHSC	HALE HO'OLA HAMAKUA	49457	PERM	B	CERTIFIED NURSE AIDE	1	\$ 30,876.00	1	\$ 2,573.00	10	HE02	1
HHSC	HALE HO'OLA HAMAKUA	49460	PERM	B	CERTIFIED NURSE AIDE	1	\$ 32,364.00	1	\$ 2,697.00	10	HE04	1
HHSC	HALE HO'OLA HAMAKUA	49462	PERM	B	CERTIFIED NURSE AIDE	1	\$ 30,528.00	1	\$ 2,544.00	10	HE02	1

HAWAII HEALTH SYSTEMS CORPORATION

NO. OF HIRES

(July 1, 2008 - November 30, 2009)

Prog ID/Org	Facility	Position	Perm/Temp	MOF	Position Title	BUDGETE	BUDGETED	Actual	Actual Total	BU	PayGrade	Step
						D FTE	SALARY	FTE	w/ Differential			
HHSC	HALE HO'OLA HAMAKUA	54764	PERM	B	COOK II	1	\$ 41,124.00	1	\$ 3,427.00	1	BC08	A
HHSC	HALE HO'OLA HAMAKUA	56640	PERM	B	STORES CLERK II	1	\$ 25,668.00	1	\$ 2,139.00	3	SR08	A
HHSC	HILO MEDICAL CENTER	20309	PERM	B	ADMITTING CLERK I	1	\$ 28,956.00	1	\$ 2,413.00	3	SR10	A
HHSC	HILO MEDICAL CENTER	20311	PERM	B	ADMITTING CLERK I	1	\$ 28,956.00	1	\$ 2,413.00	3	SR10	A
HHSC	HILO MEDICAL CENTER	20311	PERM	B	ADMITTING CLERK I	1	\$ 28,956.00	1	\$ 2,413.00	3	SR10	A
HHSC	HILO MEDICAL CENTER	20317	PERM	B	MEDICAL TRANSCRIPTIO	1	\$ 30,036.00	1	\$ 2,503.00	3	SR12	A
HHSC	HILO MEDICAL CENTER	20326	PERM	B	DIETITIAN II	1	\$ 57,744.00	1	\$ 4,812.00	13	SR18	C
HHSC	HILO MEDICAL CENTER	20343	PERM	B	KITCHEN HELPER	1	\$ 32,856.00	1	\$ 2,738.00	1	BC02	A
HHSC	HILO MEDICAL CENTER	20373	PERM	B	JANITOR II	1	\$ 33,228.00	1	\$ 2,769.00	1	BC02	A
HHSC	HILO MEDICAL CENTER	20394	PERM	B	NURSE AIDE FP	1	\$ 32,736.00	1	\$ 2,728.00	10	HE04	1
HHSC	HILO MEDICAL CENTER	20541	PERM	B	REGISTERED PROF NURS	0.9	\$ 68,736.00	0.9	\$ 5,728.00	9	SR20	B
HHSC	HILO MEDICAL CENTER	20552	PERM	B	LICENSED PRACTICAL N	1	\$ 37,248.00	1	\$ 3,104.00	10	HE08	1
HHSC	HILO MEDICAL CENTER	20556	PERM	B	LICENSED PRACTICAL N	1	\$ 34,440.00	1	\$ 2,870.00	10	HE06	1
HHSC	HILO MEDICAL CENTER	20573	PERM	B	LICENSED PRACTICAL N	1	\$ 36,828.00	1	\$ 3,069.00	10	HE08	1
HHSC	HILO MEDICAL CENTER	20603	PERM	B	LICENSED PRACTICAL N	1	\$ 34,440.00	1	\$ 2,870.00	10	HE06	1
HHSC	HILO MEDICAL CENTER	20603	PERM	B	LICENSED PRACTICAL N	1	\$ 37,248.00	1	\$ 3,104.00	10	HE08	1
HHSC	HILO MEDICAL CENTER	20641	PERM	B	LICENSED PRACTICAL N	1	\$ 36,828.00	1	\$ 3,069.00	10	HE08	1
HHSC	HILO MEDICAL CENTER	20695	PERM	B	HEALTH INFO TECH I	1	\$ 31,236.00	1	\$ 2,603.00	3	SR11	A
HHSC	HILO MEDICAL CENTER	25291	PERM	B	REGISTERED PROF NURS	0.9	\$ 57,828.00	0.9	\$ 4,819.00	9	SR18	B
HHSC	HILO MEDICAL CENTER	26441	PERM	B	ADMITTING CLERK I	1	\$ 28,956.00	1	\$ 2,413.00	3	SR10	A
HHSC	HILO MEDICAL CENTER	26442	PERM	B	REGISTERED PROF NURS	0.9	\$ 68,736.00	0.9	\$ 5,728.00	9	SR20	B
HHSC	HILO MEDICAL CENTER	26470	PERM	B	ADMITTING CLERK I	0.5	\$ 28,956.00	0.5	\$ 2,413.00	3	SR10	A
HHSC	HILO MEDICAL CENTER	26958	PERM	B	MEDICAL TRANSCRIPTIO	1	\$ 30,036.00	1	\$ 2,503.00	3	SR12	A
HHSC	HILO MEDICAL CENTER	26965	PERM	B	RESPIRATORY THERAPY	1	\$ 48,672.00	1	\$ 4,056.00	10	HE12	1
HHSC	HILO MEDICAL CENTER	30281	PERM	B	CERTIFIED NURSE AIDE	1	\$ 30,528.00	1	\$ 2,544.00	10	HE02	1
HHSC	HILO MEDICAL CENTER	31208	PERM	B	PHARMACY TECHNICIAN	1	\$ 34,836.00	1	\$ 2,903.00	10	HE06	1
HHSC	HILO MEDICAL CENTER	31644	PERM	B	STORES CLERK II	1	\$ 25,668.00	1	\$ 2,139.00	3	SR08	A
HHSC	HILO MEDICAL CENTER	33109	PERM	B	RESPIRATORY THERAPY	1	\$ 48,672.00	1	\$ 4,056.00	10	HE12	1
HHSC	HILO MEDICAL CENTER	33929	PERM	B	CERTIFIED NURSE AIDE	1	\$ 30,528.00	1	\$ 2,544.00	10	HE02	1
HHSC	HILO MEDICAL CENTER	33931	PERM	B	CERTIFIED NURSE AIDE	1	\$ 30,528.00	1	\$ 2,544.00	10	HE02	1
HHSC	HILO MEDICAL CENTER	38587	PERM	B	PHARMACY TECHNICIAN	1	\$ 32,364.00	1	\$ 2,697.00	10	HE04	1
HHSC	HILO MEDICAL CENTER	38754	PERM	B	CERTIFIED NURSE AIDE	1	\$ 30,876.00	1	\$ 2,573.00	10	HE02	1
HHSC	HILO MEDICAL CENTER	43521	PERM	B	STORES CLERK II	1	\$ 25,668.00	1	\$ 2,139.00	3	SR08	A
HHSC	HILO MEDICAL CENTER	45287	PERM	B	JANITOR II	1	\$ 33,228.00	1	\$ 2,769.00	1	BC02	A
HHSC	HILO MEDICAL CENTER	46208	PERM	B	JANITOR II	1	\$ 33,228.00	1	\$ 2,769.00	1	BC02	A
HHSC	HILO MEDICAL CENTER	47404	PERM	B	ADMITTING CLERK I	1	\$ 28,956.00	1	\$ 2,413.00	3	SR10	A
HHSC	HILO MEDICAL CENTER	47404	PERM	B	ADMITTING CLERK I	1	\$ 28,956.00	1	\$ 2,413.00	3	SR10	A
HHSC	HILO MEDICAL CENTER	51508	PERM	B	ADMITTING CLERK I	1	\$ 28,956.00	1	\$ 2,413.00	3	SR10	A
HHSC	HILO MEDICAL CENTER	51524	PERM	B	CERTIFIED NURSE AIDE	1	\$ 30,528.00	1	\$ 2,544.00	10	HE02	1
HHSC	HILO MEDICAL CENTER	52208	PERM	B	KITCHEN HELPER	1	\$ 33,228.00	1	\$ 2,769.00	1	BC02	A
HHSC	HILO MEDICAL CENTER	53482	PERM	B	LAUNDRY HELPER I	1	\$ 32,856.00	1	\$ 2,738.00	1	BC02	A
HHSC	HILO MEDICAL CENTER	53577	PERM	B	HEALTH UNIT CLERK II	1	\$ 27,756.00	1	\$ 2,313.00	3	SR10	A

HAWAII HEALTH SYSTEMS CORPORATION  
 NO. OF HIRES  
 (July 1, 2008 - November 30, 2009)

Prog ID/Org	Facility	Position Perm/Temp	MOF	Position Title	BUDGETE	BUDGETED	Actual	Actual Total	BU	PayGrade	Step
					D FTE	SALARY	FTE	w/ Differential			
HHSC	HILO MEDICAL CENTER	53577 PERM	B	HEALTH UNIT CLERK I	1	\$ 25,668.00	1	\$ 2,139.00	3	SR08	A
HHSC	HILO MEDICAL CENTER	54083 PERM	B	REGISTERED PROF NURS	0.9	\$ 68,736.00	0.9	\$ 5,728.00	9	SR20	B
HHSC	HILO MEDICAL CENTER	54179 PERM	B	LICENSED PRACTICAL N	1	\$ 36,828.00	1	\$ 3,069.00	10	HE08	1
HHSC	HILO MEDICAL CENTER	54268 PERM	B	RESPIRATORY THERAPY	1	\$ 48,672.00	1	\$ 4,056.00	10	HE12	1
HHSC	HILO MEDICAL CENTER	54296 PERM	B	NURSE AIDE ENTRY	1	\$ 30,876.00	1	\$ 2,573.00	10	HE02	1
HHSC	HILO MEDICAL CENTER	54442 PERM	B	DATA PROC SYSTEMS AN	1	\$ 74,520.00	1	\$ 6,210.00	13	SR24	L
HHSC	HILO MEDICAL CENTER	54443 PERM	B	CLERK III	1	\$ 25,668.00	1	\$ 2,139.00	3	SR08	A
HHSC	HILO MEDICAL CENTER	54891 PERM	B	CLERK IV	1	\$ 28,836.00	1	\$ 2,403.00	3	SR10	B
HHSC	HILO MEDICAL CENTER	54960 PERM	B	STORES CLERK II	1	\$ 25,668.00	1	\$ 2,139.00	3	SR08	A
HHSC	HILO MEDICAL CENTER	55282 PERM	B	PATIENT FIN SVCS MGR	1	\$ 55,500.00	1	\$ 4,625.00	13	SR26	C
HHSC	HILO MEDICAL CENTER	55729 PERM	B	SPEECH PATHOLOGIST I	1	\$ 57,720.00	1	\$ 4,810.00	13	SR20	L
HHSC	HILO MEDICAL CENTER	55765 PERM	B	NURSE AIDE FP	1	\$ 32,736.00	1	\$ 2,728.00	10	HE04	1
HHSC	HILO MEDICAL CENTER	55804 PERM	B	IMAGING SPECIALIST I	1	\$ 55,848.00	1	\$ 4,654.00	3	SR20	A
HHSC	HILO MEDICAL CENTER	55978 PERM	B	ADMITTING CLERK I	1	\$ 28,956.00	1	\$ 2,413.00	3	SR10	A
HHSC	HILO MEDICAL CENTER	56209 PERM	B	ACCOUNT CLERK III	1	\$ 28,836.00	1	\$ 2,403.00	3	SR11	A
HHSC	HILO MEDICAL CENTER	56301 PERM	B	IMAGING TECH ENTRY	1	\$ 45,168.00	1	\$ 3,764.00	3	SR16	A
HHSC	HILO MEDICAL CENTER	56339 TEMP	B	HOSPITAL BILLING CLE	1	\$ 26,700.00	1	\$ 2,225.00	3	SR09	A
HHSC	HILO MEDICAL CENTER	56478 PERM	B	OUTPATIENT CLINICAL	1	\$ 32,364.00	1	\$ 2,697.00	10	HE04	1
HHSC	HILO MEDICAL CENTER	56480 PERM	B	JANITOR II	1	\$ 32,856.00	1	\$ 2,738.00	1	BC02	A
HHSC	HILO MEDICAL CENTER	56487 PERM	B	REGISTERED PROF NURS	0.9	\$ 68,736.00	0.9	\$ 5,728.00	9	SR20	B
HHSC	HILO MEDICAL CENTER	56510 TEMP	B	MEDICAL TRANSCRIPTIO	1	\$ 30,036.00	1	\$ 2,503.00	3	SR12	A
HHSC	HILO MEDICAL CENTER	56515 PERM	B	ADMITTING CLERK I	0.5	\$ 28,956.00	0.5	\$ 2,413.00	3	SR10	A
HHSC	HILO MEDICAL CENTER	56522 TEMP	B	PERSONNEL TECHNICIAN	1	\$ 36,516.00	1	\$ 3,043.00	63	SR17	A
HHSC	HILO MEDICAL CENTER	56523 PERM	B	CLERK IV	1	\$ 27,756.00	1	\$ 2,313.00	3	SR10	A
HHSC	HILO MEDICAL CENTER	56524 TEMP	B	PERSONNEL CLERK IV	1	\$ 28,836.00	1	\$ 2,403.00	63	SR11	A
HHSC	HILO MEDICAL CENTER	56636 PERM	B	CLERK IV	1	\$ 27,756.00	1	\$ 2,313.00	3	SR10	A
HHSC	HILO MEDICAL CENTER	109183 EXEMPT	B	STAFF PHYSICIAN	1	\$ 249,999.96	1	\$ 16,666.66	93	YS001	
HHSC	HILO MEDICAL CENTER	109288 EXEMPT	B	STAFF SURGEON	1	\$ 249,999.96	1	\$ 18,750.00	93	YS001	
HHSC	HILO MEDICAL CENTER	109335 EXEMPT	B	REGIONAL CEO	1	\$ 251,946.96	1	\$ 20,000.00	0	MTB	
HHSC	KAU HOSPITAL	108929 EXEMPT	B	STAFF PHYSICIAN	1	\$ 249,999.96	1	\$ 11,500.00	93	YS001	
HHSC	KAU HOSPITAL	56645 PERM	B	REGISTERED PROF NURS	1	\$ 68,736.00	1	\$ 5,728.00	9	SR20	B
HHSC	KAU HOSPITAL	56507 PERM	B	CLERK TYPIST III	1	\$ 27,756.00	1	\$ 2,313.00	3	SR10	A
HHSC	KAU HOSPITAL	22992 PERM	B	LICENSED PRACTICAL N	1	\$ 36,828.00	1	\$ 3,069.00	10	HE08	1
HHSC	HALE HO'OLA HAMAKUA	20214 PERM	B	LICENSED PRACTICAL N	1	\$ 37,248.00	1	\$ 3,104.00	10	HE08	1
HHSC	HAWAII HEALTH SYSTEMS CORP	55756 PERM	B	CONTRACTS MANAGER I	1	\$ 81,936.72	1	\$ 5,202.00	13	SR24	H
HHSC	HAWAII HEALTH SYSTEMS CORP	55534 PERM	B	CONTRACTS MANAGER II	1	\$ 81,936.72	1	\$ 6,582.00	13	SR26	L
HHSC	HAWAII HEALTH SYSTEMS CORP	55988 PERM	B	PRIVATE SECRETARY II	1	\$ 51,936.00	1	\$ 3,848.00	63	SR22	B
HHSC	HILO MEDICAL CENTER	53716 PERM	B	ACTIVITIES COORDINAT	1	\$ 40,164.00	1	\$ 3,347.00	10	HE10	1
HHSC	HILO MEDICAL CENTER	56652 PERM	B	ADMITTING CLERK I	0.5	\$ 28,956.00	0.5	\$ 2,413.00	3	SR10	A
HHSC	HILO MEDICAL CENTER	20311 PERM	B	ADMITTING CLERK I	1	\$ 28,956.00	1	\$ 2,413.00	3	SR10	A
HHSC	HILO MEDICAL CENTER	22730 PERM	B	CERTIFIED NURSE AIDE	1	\$ 30,876.00	1	\$ 2,573.00	10	HE02	1
HHSC	HILO MEDICAL CENTER	56034 PERM	B	HEALTH INFO TECH I	1	\$ 40,368.00	1	\$ 3,364.00	3	SR11	H

HAWAII HEALTH SYSTEMS CORPORATION

NO. OF HIRES

(July 1, 2008 - November 30, 2009)

Prog ID/Org	Facility	Position	Perm/Temp	MOF	Position Title	BUDGETE	BUDGETED	Actual	Actual Total	BU	PayGrade	Step
						D FTE	SALARY	FTE	w/ Differential			
HHSC	HILO MEDICAL CENTER	55810	PERM	B	IMAGING SPECIALIST I	1	\$ 71,496.00	1	\$ 5,958.00	3	SR22	A
HHSC	HILO MEDICAL CENTER	56738	PERM	B	IMAGING SPECIALIST I	1	\$ 58,860.00	1	\$ 4,905.00	3	SR22	A
HHSC	HILO MEDICAL CENTER	20641	PERM	B	LICENSED PRACTICAL N	1	\$ 34,836.00	1	\$ 2,903.00	10	HE06	1
HHSC	HILO MEDICAL CENTER	56649	PERM	B	LICENSED PRACTICAL N	0.5	\$ 34,836.00	0.5	\$ 2,903.00	10	HE06	1
HHSC	HILO MEDICAL CENTER	20588	PERM	B	LICENSED PRACTICAL N	1	\$ 34,836.00	1	\$ 2,903.00	10	HE06	1
HHSC	HILO MEDICAL CENTER	20573	PERM	B	LICENSED PRACTICAL N	1	\$ 34,836.00	1	\$ 2,903.00	10	HE06	1
HHSC	HILO MEDICAL CENTER	56493	TEMP	B	PHARMACY TECHNICIAN	1	\$ 32,736.00	1	\$ 2,728.00	10	HE04	1
HHSC	HILO MEDICAL CENTER	53442	PERM	B	PHYSICAL THERAPIST I	1	\$ 62,400.00	1	\$ 5,200.00	13	SR20	C
HHSC	HILO MEDICAL CENTER	25171	PERM	B	REGISTERED PROF NURS	0.6	\$ 57,828.00	0.6	\$ 4,819.00	9	SR18	B
HHSC	HILO MEDICAL CENTER	109309	PERM	B	STAFF PHYSICIAN	1	\$ 157,999.92	1	\$ 13,166.66	93	YS001	
HHSC	KAU HOSPITAL	55478	PERM	B	REGISTERED PROF NURS	1	\$ 68,736.00	1	\$ 5,728.00	9	SR20	B
HHSC	KAUAI VETERANS MEMORIAL HO	54689	PERM	B	OUTPATIENT CLINICAL	1	\$ 37,248.00	1	\$ 2,903.00	10	HE06	1
HHSC	KAUAI VETERANS MEMORIAL HO	109329	PERM	B	STAFF PHYSICIAN	1	\$ 315,628.00	1	\$ 25,200.00	93	YS001	
HHSC	KAUAI VETERANS MEMORIAL HO	56671	TEMP	B	REGISTERED PROF NURS	1	\$ 77,304.00	1	\$ 5,728.00	9	SR20	B
HHSC	KAUAI VETERANS MEMORIAL HO	30858	PERM	B	REGISTERED PROF NURS	1	\$ 77,304.00	1	\$ 5,728.00	9	SR20	B
HHSC	KAUAI VETERANS MEMORIAL HO	109352	PERM	B	STAFF PHYSICIAN	1	\$ 154,667.00	1	\$ 13,833.33	93	YS001	
HHSC	KAUAI VETERANS MEMORIAL HO	109353	PERM	B	STAFF PHYSICIAN	1	\$ 167,500.00	1	\$ 21,666.66	93	YS001	
HHSC	KAUAI VETERANS MEMORIAL HO	56665	PERM	B	LICENSED PRACTICAL N	1	\$ 37,836.00	1	\$ 2,903.00	10	HE06	1
HHSC	KAUAI VETERANS MEMORIAL HO	28580	PERM	B	REGISTERED PROF NURS	1	\$ 83,244.00	1	\$ 5,728.00	9	SR20	B
HHSC	KAUAI VETERANS MEMORIAL HO	56666	PERM	B	OUTPATIENT CLINICAL	1	\$ 34,836.00	1	\$ 2,903.00	10	HE06	1
HHSC	KONA COMMUNITY HOSPITAL	35030	PERM	B	IMAGING TECH FP	1	\$ 52,500.00	1	\$ 4,073.00	3	SR18	A
HHSC	KONA COMMUNITY HOSPITAL	56598	PERM	B	REGISTERED PROF NURS	1	\$ 57,828.00	1	\$ 4,819.00	9	SR18	B
HHSC	KONA COMMUNITY HOSPITAL	34202	PERM	B	REGISTERED PROF NURS	1	\$ 73,248.00	1	\$ 6,315.00	9	SR22	B
HHSC	KONA COMMUNITY HOSPITAL	56597	PERM	B	REGISTERED PROF NURS	1	\$ 57,828.00	1	\$ 4,819.00	9	SR18	B
HHSC	KONA COMMUNITY HOSPITAL	49210	PERM	B	REGISTERED PROF NURS	0.9	\$ 73,248.00	0.9	\$ 5,728.00	9	SR20	B
HHSC	KONA COMMUNITY HOSPITAL	48426	PERM	B	REGISTERED PROF NURS	1	\$ 57,828.00	1	\$ 4,819.00	9	SR18	B
HHSC	KONA COMMUNITY HOSPITAL	55030	PERM	B	PRIVATE SECRETARY I	1	\$ 51,936.00	1	\$ 4,328.00	63	SR20	G
HHSC	KONA COMMUNITY HOSPITAL	20276	PERM	B	DIETITIAN III	1	\$ 42,372.00	1	\$ 4,446.00	13	SR20	I
HHSC	KONA COMMUNITY HOSPITAL	55398	PERM	B	REGISTERED PROF NURS	1	\$ 57,828.00	1	\$ 4,819.00	9	SR18	B
HHSC	KONA COMMUNITY HOSPITAL	33941	PERM	B	REGISTERED PROF NURS	0.9	\$ 73,248.00	0.9	\$ 6,768.00	9	SR20	L2
HHSC	KONA COMMUNITY HOSPITAL	30995	PERM	B	REGISTERED PROF NURS	1	\$ 73,248.00	1	\$ 5,728.00	9	SR20	B
HHSC	KONA COMMUNITY HOSPITAL	56277	PERM	B	IMAGING TECH FP	1	\$ 52,500.00	1	\$ 4,073.00	3	SR18	A
HHSC	KONA COMMUNITY HOSPITAL	56688	PERM	B	COMMUNITY REL & PROG	1	\$ 67,488.00	0.8	\$ 5,624.00	13	SR26	H
HHSC	KONA COMMUNITY HOSPITAL	53528	PERM	B	SURGICAL TECHNICIAN	1	\$ 39,252.00	1	\$ 3,104.00	10	HE08	1
HHSC	KONA COMMUNITY HOSPITAL	34006	PERM	B	REGISTERED PROF NURS	1	\$ 73,248.00	1	\$ 5,728.00	9	SR20	B
HHSC	KONA COMMUNITY HOSPITAL	56687	PERM	B	REGISTERED PROF NURS	0.5	\$ 73,248.00	0.5	\$ 6,315.00	9	SR22	B
HHSC	KULA HOSPITAL	47771	PERM	B	REGISTERED PROF NURS	1	\$ 68,736.00	1	\$ 5,728.00	9	SR20	B
							82.00 per					
HHSC	KULA HOSPITAL	109357	TEMP	B	STAFF PHYSICIAN	0.3 hour		0.3	\$ 82.00	73	YH001	
HHSC	KULA HOSPITAL	109221	PERM	B	HOSPITAL ADMINISTRAT	1	\$ 115,000.00	1	\$ 9,583.33	0	MT1	
							120.00 per					
HHSC	KULA HOSPITAL	109356	TEMP	B	MEDICAL DIRECTOR	0.48 hour		0.48	\$ 120.00	93	YH001	

HAWAII HEALTH SYSTEMS CORPORATION

NO. OF HIRES

(July 1, 2008 - November 30, 2009)

Prog ID/Org	Facility	Position Perm/Temp	MOF	Position Title	BUDGETE	BUDGETED	Actual	Actual Total	BU	PayGrade	Step
					D FTE	SALARY	FTE	w/ Differential			
HHSC	LANAI COMMUNITY HOSP	55707 PERM	B	CERTIFIED NURSE AIDE	1	\$ 32,736.00	1	\$ 2,728.00	10	HE04	1
HHSC	LEAHI HOSPITAL	56470 PERM	B	ADULT DAY HLTH AIDE	1	\$ 34,836.00	1	\$ 2,903.00	10	HE06	1
HHSC	LEAHI HOSPITAL	56468 PERM	B	SECRETARY III	1	\$ 32,436.00	1	\$ 4,004.00	63	SR16	I
HHSC	LEAHI HOSPITAL	18198 PERM	B	REGISTERED PROF NURS	1	\$ 79,236.00	1	\$ 5,728.00	9	SR20	B
HHSC	MALUHIA	56471 PERM	B	DIETITIAN III	1	\$ 42,132.00	1	\$ 3,511.00	13	SR20	C
HHSC	MAUI MEM MEDICAL CENTER	54880 PERM	B	REGISTERED PROF NURS	1	\$ 68,736.00	1	\$ 5,728.00	9	SR20	B
HHSC	MAUI MEM MEDICAL CENTER	53573 PERM	B	REGISTERED PROF NURS	1	\$ 68,736.00	1	\$ 5,728.00	9	SR20	B
HHSC	MAUI MEM MEDICAL CENTER	56724 TEMP	B	TRANSPORTER	1	\$ 30,876.00	1	\$ 2,573.00	10	HE02	1
HHSC	MAUI MEM MEDICAL CENTER	19731 PERM	B	NURSE AIDE ENTRY	1	\$ 30,876.00	1	\$ 2,573.00	10	HE02	1
HHSC	MAUI MEM MEDICAL CENTER	56613 PERM	B	REGISTERED PROF NURS	1	\$ 68,736.00	1	\$ 5,728.00	9	SR20	B
HHSC	MAUI MEM MEDICAL CENTER	55204 TEMP	B	REGISTERED PROF NURS	1	\$ 68,736.00	1	\$ 5,728.00	9	SR20	B
HHSC	MAUI MEM MEDICAL CENTER	56712 PERM	B	REGISTERED PROF NURS	0.9	\$ 61,862.00	0.9	\$ 5,728.00	9	SR20	B
HHSC	MAUI MEM MEDICAL CENTER	36202 PERM	B	GRADUATE NURSE II	0.9	\$ 47,747.00	0.9	\$ 4,421.00	79	SR17	B
HHSC	MAUI MEM MEDICAL CENTER	56363 TEMP	B	GRADUATE NURSE II	0.9	\$ 47,747.00	0.9	\$ 4,421.00	79	SR17	B
HHSC	MAUI MEM MEDICAL CENTER	56368 TEMP	B	GRADUATE NURSE II	0.9	\$ 47,747.00	0.9	\$ 4,421.00	79	SR17	B
HHSC	MAUI MEM MEDICAL CENTER	29023 PERM	B	GRADUATE NURSE II	0.9	\$ 47,747.00	0.9	\$ 4,421.00	79	SR17	B
HHSC	MAUI MEM MEDICAL CENTER	56633 PERM	B	REGISTERED PROF NURS	0.9	\$ 52,045.00	0.9	\$ 4,819.00	9	SR18	B
HHSC	MAUI MEM MEDICAL CENTER	55206 TEMP	B	GRADUATE NURSE II	1	\$ 53,052.00	1	\$ 4,421.00	79	SR17	B
HHSC	MAUI MEM MEDICAL CENTER	56365 TEMP	B	GRADUATE NURSE II	0.9	\$ 47,747.00	0.9	\$ 4,421.00	79	SR17	B
HHSC	MAUI MEM MEDICAL CENTER	56249 PERM	B	REGISTERED PROF NURS	0.9	\$ 57,828.00	0.9	\$ 4,819.00	9	SR18	B
HHSC	MAUI MEM MEDICAL CENTER	56632 PERM	B	GRADUATE NURSE II	0.9	\$ 47,747.00	0.9	\$ 4,421.00	79	SR17	B
HHSC	MAUI MEM MEDICAL CENTER	56634 PERM	B	GRADUATE NURSE II	0.9	\$ 47,747.00	0.9	\$ 4,421.00	79	SR17	B
HHSC	MAUI MEM MEDICAL CENTER	56362 TEMP	B	GRADUATE NURSE II	0.9	\$ 47,747.00	0.9	\$ 4,421.00	79	SR17	B
HHSC	MAUI MEM MEDICAL CENTER	53510 PERM	B	NURSE AIDE ENTRY	1	\$ 30,876.00	1	\$ 2,573.00	10	HE02	1
HHSC	MAUI MEM MEDICAL CENTER	55907 PERM	B	ASSISTANT TO THE DIE	1	\$ 34,164.00	1	\$ 2,847.00	1	BC03	A
HHSC	MAUI MEM MEDICAL CENTER	44880 PERM	B	REGISTERED PROF NURS	1	\$ 57,828.00	1	\$ 4,819.00	9	SR18	B
HHSC	MAUI MEM MEDICAL CENTER	56388 PERM	B	REGISTERED PROF NURS	0.9	\$ 61,862.00	0.9	\$ 5,728.00	9	SR20	B
HHSC	MAUI MEM MEDICAL CENTER	53974 PERM	B	RECREATIONAL THERAPI	0.6	\$ 25,279.00	0.6	\$ 3,511.00	13	SR20	C
HHSC	MAUI MEM MEDICAL CENTER	56629 PERM	B	REGISTERED PROF NURS	1	\$ 68,736.00	1	\$ 5,728.00	9	SR20	B
HHSC	MAUI MEM MEDICAL CENTER	54453 PERM	B	IMAGING SPECIALIST I	1	\$ 44,412.00	1	\$ 5,115.00	3	SR22	A
HHSC	MAUI MEM MEDICAL CENTER	56529 TEMP	B	EMERGENCY ROOM ASST	0.5	\$ 17,418.00	0.5	\$ 2,903.00	10	HE06	1
HHSC	MAUI MEM MEDICAL CENTER	56364 TEMP	B	GRADUATE NURSE II	0.9	\$ 47,747.00	0.9	\$ 4,421.00	79	SR17	B
HHSC	MAUI MEM MEDICAL CENTER	35730 PERM	B	REGISTERED PROF NURS	1	\$ 68,736.00	1	\$ 5,728.00	9	SR20	B
HHSC	MAUI MEM MEDICAL CENTER	56384 PERM	B	TRANSPORTER	1	\$ 30,876.00	1	\$ 2,573.00	10	HE02	1
HHSC	MAUI MEM MEDICAL CENTER	22271 PERM	B	COOK II	1	\$ 41,592.00	1	\$ 3,466.00	1	BC08	A
HHSC	MAUI MEM MEDICAL CENTER	53611 PERM	B	MEDICAL TRANSCRIPTIO	1	\$ 30,036.00	1	\$ 2,503.00	3	SR12	A
HHSC	MAUI MEM MEDICAL CENTER	19750 PERM	B	LICENSED PRACTICAL N	1	\$ 34,836.00	1	\$ 2,951.00	10	HE06	1
HHSC	SAMUEL MAHELONA MEM HOSP	20790 PERM	B	KITCHEN HELPER	1	\$ 33,228.00	1	\$ 2,769.00	1	BC02	A
HHSC	SAMUEL MAHELONA MEM HOSP	56563 PERM	B	REGISTERED PROF NURS	1	\$ 68,736.00	1	\$ 5,728.00	9	SR20	B
HHSC	SAMUEL MAHELONA MEM HOSP	56566 PERM	B	REGISTERED PROF NURS	1	\$ 68,736.00	1	\$ 5,728.00	9	SR20	B
HHSC	SAMUEL MAHELONA MEM HOSP	20799 PERM	B	KITCHEN HELPER	1	\$ 33,228.00	1	\$ 2,769.00	1	BC02	A
HHSC	SAMUEL MAHELONA MEM HOSP	56564 PERM	B	REGISTERED PROF NURS	1	\$ 68,736.00	1	\$ 5,728.00	9	SR20	B

HAWAII HEALTH SYSTEMS CORPORATION

NO. OF HIRES

(July 1, 2008 - November 30, 2009)

Prog ID/Org	Facility	Position	Perm/Temp	MOF	Position Title	BUDGETE	BUDGETED	Actual	Actual Total	BU	PayGrade	Step
						D FTE	SALARY	FTE	w/ Differential			
HHSC	SAMUEL MAHELONA MEM HOSP	56562	PERM	B	REGISTERED PROF NURS	1	\$ 68,736.00	1	\$ 5,728.00	9	SR20	B
HHSC	SAMUEL MAHELONA MEM HOSP	56568	PERM	B	REGISTERED PROF NURS	1	\$ 77,304.00	1	\$ 6,442.00	9	SR20	E
HHSC	SAMUEL MAHELONA MEM HOSP	20814	PERM	B	BLDG MAINT WORKER I	1	\$ 44,544.00	1	\$ 3,712.00	1	BC09	A
HHSC	SAMUEL MAHELONA MEM HOSP	56140	PERM	B	RECREATIONAL AIDE FP	1	\$ 34,836.00	1	\$ 2,903.00	10	HE06	1
HHSC	MAUI MEM MEDICAL CENTER	109355	TEMP	B	MEDICAL DIRECTOR	0.3	\$ 90.00	0.3	\$ 90.00	93	MTD	
HHSC	MAUI MEM MEDICAL CENTER	109186	PERM	B	STAFF PHYSICIAN	0.75	\$ 140,000.00	0.75	\$ 15,555.50	73	YS001	
HHSC	MAUI MEM MEDICAL CENTER	56545	PERM	B	REGISTERED PROF NURS	1	\$ 68,736.00	1	\$ 5,442.00	9	SR20	B
HHSC	MAUI MEM MEDICAL CENTER	56541	PERM	B	PHYSICIAN ASST	1	\$ 100,000.00	1	\$ 8,334.00	13	SR28	M
HHSC	MAUI MEM MEDICAL CENTER	55882	PERM	B	REGISTERED PROF NURS	0.5	\$ 68,736.00	0.5	\$ 5,442.00	9	SR20	B
HHSC	MAUI MEM MEDICAL CENTER	55778	PERM	B	IMAGING SPECIALIST I	1	\$ 71,496.00	1	\$ 5,958.00	3	SR22	A
HHSC	MAUI MEM MEDICAL CENTER	55372	PERM	B	ADMITTING CLERK I	1	\$ 27,756.00	1	\$ 2,197.00	3	SR10	A
HHSC	MAUI MEM MEDICAL CENTER	36209	PERM	B	LICENSED PRACTICAL N	1	\$ 38,256.00	1	\$ 3,188.00	10	HE08	1
HHSC	MAUI MEM MEDICAL CENTER	54595	PERM	B	RESPIRATORY THERAPY	1	\$ 54,192.00	1	\$ 4,516.00	10	HE12	1
HHSC	MAUI MEM MEDICAL CENTER	54350	PERM	B	REGISTERED PROF NURS	1	\$ 68,736.00	1	\$ 5,442.00	9	SR20	B
HHSC	MAUI MEM MEDICAL CENTER	54449	PERM	B	IMAGING SPECIALIST I	1	\$ 63,720.00	1	\$ 5,310.00	3	SR22	A
HHSC	LEAHI HOSPITAL	30203	TEMP	B	CERTIFIED NURSE AIDE	1	\$ 32,736.00	1	\$ 15.74	70	HE04	1
HHSC	KONA COMMUNITY HOSPITAL	108591	PERM	B	ASST HOSPITAL ADMR	1	\$ 163,800.00	1	\$ 14,250.00	0	MTJ	
HHSC	KONA COMMUNITY HOSPITAL	56696	TEMP	B	REGISTERED PROF NURS	0.9	\$ 73,200.00	0.9	\$ 31.40	79	SR20	B
HHSC	KONA COMMUNITY HOSPITAL	56689	PERM	B	HEALTH UNIT CLERK II	1	\$ 32,000.00	1	\$ 12.68	63	SR10	A
HHSC	KONA COMMUNITY HOSPITAL	56285	TEMP	B	CONSTR & MAINT WORKE	1	\$ 47,300.00	1	\$ 21.42	61	BC09	A
HHSC	KONA COMMUNITY HOSPITAL	55687	PERM	B	PATIENT FIN SVCS MGR	1	\$ 64,920.00	1	\$ 6,953.83	23	SR26	M
HHSC	KONA COMMUNITY HOSPITAL	25682	PERM	B	REGISTERED PROF NURS	1	\$ 73,200.00	1	\$ 6,590.00	9	SR20	L3
HHSC	KOHALA HOSPITAL	20190	PERM	B	IMAGING TECH FP	1	\$ 48,800.00	1	\$ 4,073.00	3	SR18	A
HHSC	KAUAI VETERANS MEMORIAL HO	109360	PERM	B	STAFF PHYSICIAN	0.5	\$ 319,900.00	0.3	\$ 136.18	93	YS001	
HHSC	KAUAI VETERANS MEMORIAL HO	56672	TEMP	B	SURGICAL TECHNICIAN	0.3	\$ 34,836.00	0.3	\$ 21.69	70	HE08	Z2
HHSC	KAUAI VETERANS MEMORIAL HO	56572	TEMP	B	DATA PROCG USER SUPP	1	\$ 33,756.00	1	\$ 2,672.00	3	SR15	A
HHSC	KAUAI VETERANS MEMORIAL HO	30859	PERM	B	ACCOUNT CLERK III	1	\$ 41,177.00	1	\$ 2,672.00	3	SR11	E
HHSC	HILO MEDICAL CENTER	56658	PERM	B	REGISTERED PROF NURS	1	\$ 77,313.60	1	\$ 5,442.00	9	SR20	B
HHSC	HILO MEDICAL CENTER	20310	PERM	B	ADMITTING CLERK I	1	\$ 28,956.00	1	\$ 2,297.00	3	SR10	A
HHSC	HILO MEDICAL CENTER	20339	PERM	B	KITCHEN HELPER	1	\$ 32,856.00	1	\$ 15.98	61	BC02	A
HHSC	HILO MEDICAL CENTER	20433	PERM	B	OCCUPATIONAL THERAPI	1	\$ 61,776.00	1	\$ 4,942.00	13	SR20	G
HHSC	HILO MEDICAL CENTER	20515	PERM	B	REGISTERED PROF NURS	1	\$ 57,828.00	1	\$ 4,578.00	9	SR18	B
HHSC	HILO MEDICAL CENTER	22736	PERM	B	CERTIFIED NURSE AIDE	1	\$ 38,604.00	1	\$ 3,217.00	10	HE04	Z2
HHSC	HILO MEDICAL CENTER	54177	PERM	B	NURSE PRACTITIONER I	1	\$ 92,220.00	1	\$ 7,300.00	29	SR26	C
HHSC	HILO MEDICAL CENTER	34692	PERM	B	JANITOR II	1	\$ 32,856.00	1	\$ 2,769.00	1	BC02	A
HHSC	HALE HO'OLA HAMAKUA	102125	PERM	B	HOSPITAL ADMINISTRAT	1	\$ 99,000.00	1	\$ 8,906.25	0	MTJ	
HHSC	HALE HO'OLA HAMAKUA	56741	TEMP	B	REGISTERED PROF NURS	0.3	\$ 20,620.80	0.3	\$ 31.40	79	SR20	B
HHSC	HAWAII HEALTH SYSTEMS CORP	103493	PERM	B	VP/DIR OF HUMAN RESO	1	\$ 139,385.52	1	\$ 10,000.00	0	MTF	
HHSC	KAUAI VETERANS MEMORIAL HO	56661	PERM	B	ACCOUNT CLERK III	1	\$ 27,755.00	1	\$ 2,283.00	3	SR11	A
HHSC	KAUAI VETERANS MEMORIAL HO	56673	PERM	B	IMAGING SPECIALIST I	1	\$ 68,649.00	1	\$ 3,516.00	3	SR22	A
HHSC	KAUAI VETERANS MEMORIAL HO	56559	PERM	B	PERSONNEL MGMT SPECI	1	\$ 60,084.00	1	\$ 4,942.00	73	SR24	H
HHSC	KAUAI VETERANS MEMORIAL HO	56571	PERM	B	KITCHEN HELPER	1	\$ 33,228.00	1	\$ 2,769.00	1	BC02	A



HAWAII HEALTH SYSTEMS CORPORATION

NO. OF HIRES

(July 1, 2008 - November 30, 2009)

Prog ID/Org	Facility	Position	Perm/Temp	MOF	Position Title	BUDGETE D FTE	BUDGETED SALARY	Actual FTE	Actual Total	BU	PayGrade	Step
									Monthly Pay w/ Differential			
HHSC	KULA HOSPITAL	20088	PERM	B	PURCHASING TECHNICIA	1	\$ 31,212.00	1	\$ 2,471.00	3	SR13	A
HHSC	MAUI MEM MEDICAL CENTER	41240	PERM	B	HEALTH UNIT CLERK I	1	\$ 25,668.00	1	\$ 2,032.00	3	SR08	A
HHSC	MAUI MEM MEDICAL CENTER	56722	PERM	B	REGISTERED PROF NURS	0.9	\$ 68,736.00	0.9	\$ 5,442.00	9	SR20	B
HHSC	MAUI MEM MEDICAL CENTER	25398	PERM	B	REGISTERED PROF NURS	1	\$ 68,736.00	1	\$ 5,442.00	9	SR20	B
HHSC	MAUI MEM MEDICAL CENTER	56720	PERM	B	REGISTERED PROF NURS	0.9	\$ 68,736.00	0.9	\$ 5,442.00	9	SR20	B
HHSC	MAUI MEM MEDICAL CENTER	55625	PERM	B	REGISTERED PROF NURS	0.9	\$ 68,736.00	0.9	\$ 5,442.00	9	SR20	B
HHSC	MAUI MEM MEDICAL CENTER	41526	PERM	B	REGISTERED PROF NURS	1	\$ 68,736.00	1	\$ 5,442.00	9	SR20	B
HHSC	MAUI MEM MEDICAL CENTER	53859	PERM	B	NURSE AIDE FP	1	\$ 32,736.00	1	\$ 2,728.00	10	HE04	1
HHSC	MAUI MEM MEDICAL CENTER	54840	PERM	B	REGISTERED PROF NURS	0.9	\$ 68,736.00	0.9	\$ 5,442.00	9	SR20	B
HHSC	MAUI MEM MEDICAL CENTER	53857	PERM	B	NURSE AIDE ENTRY	1	\$ 30,876.00	1	\$ 2,573.00	10	HE02	1
HHSC	MAUI MEM MEDICAL CENTER	55568	PERM	B	REGISTERED PROF NURS	1	\$ 79,236.00	1	\$ 6,273.00	9	SR20	L1
HHSC	MAUI MEM MEDICAL CENTER	54023	PERM	B	CREDIT & COLLECTION	1	\$ 41,040.00	1	\$ 3,249.00	3	SR13	H
HHSC	MAUI MEM MEDICAL CENTER	44890	PERM	B	REGISTERED PROF NURS	1	\$ 68,736.00	1	\$ 5,442.00	9	SR20	B
HHSC	MAUI MEM MEDICAL CENTER	55387	PERM	B	MEDICAL TRANSCRIPTIONIST	1	\$ 14.44	1	\$ 13.72	63	SR12	A
HHSC	HALE HO'OLA HAMAKUA	50269	PERM	B	SECRETARY II	0.75	\$ 33,309.00	1	\$ 2,776.00	3	SR14	C
HHSC	HILO MEDICAL CENTER	20638	PERM	B	LICENSED PRACTICAL N	1	\$ 32,364.00	1	\$ 2,903.00	10	HE06	1
HHSC	HILO MEDICAL CENTER	47665	PERM	B	IMAGING TECH ENTRY	1	\$ 55,740.00	1	\$ 3,764.00	3	SR16	A
HHSC	HILO MEDICAL CENTER	20630	PERM	B	CERTIFIED NURSE AIDE	1	\$ 34,440.00	1	\$ 2,728.00	10	HE04	1
HHSC	KONA COMMUNITY HOSPITAL	39856	PERM	B	CLERK III	1	\$ 27,512.00	1	\$ 2,032.00	3	SR08	A

Hawaii Health Systems Corporation  
 Reduction in Force (RIF) Actions

Table 13

<u>RIF Code</u>	<u>Prog ID/Org</u>	<u>RIF Action</u>	<u>Position ##</u>	<u>Position Title</u>	<u>MOF</u>	<u>FTE</u>	<u>Current Comp Rate</u>	<u>Position Salary Decrease</u>	<u>Position Salary Increase</u>	<u>Comp Freq (Mo/Hr)</u>	<u>SR Level</u>	<u>BU</u>	<u>Perm/ Temp</u>	<u>Placement Action</u>	<u>Reason</u>
		NONE													

Hawaii Health Systems Corporation  
Expenditures Exceeding Federal Fund Ceiling

Table 14

<u>Prog ID</u>	<u>Appropriation Ceiling</u>	<u>Ceiling Increase</u>	<u>Date of Increase</u>	<u>Reason for Exceeding Ceiling</u>	<u>Recurring (Y/N)</u>	<u>GF Impact (Y/N)</u>	<u>ARRA?</u>
	NONE						

Hawaii Health Systems Corporation  
 Intradepartmental Transfers

Table 15

<u>From Prog ID</u>	<u>To Prog ID</u>	<u>Amount Transferred</u>	<u>Date of Transfer</u>	<u>Reason for Transfer</u>	<u>Recurring (Y/N)</u>
		NONE			

Hawaii Health Systems Corporation  
CIP Summary

Table 16

Priority	Project Title	\$\$\$\$	MOF
NONE			

## Organization Charts

HHSC Organization charts:

- East Hawaii region – Hilo Medical Center, Hale Hoola Hamakua, Kau Hospital
- Kauai Region – Kauai Veterans Memorial Hospital (West Kauai Medical Center), Samuel Mahelona Memorial Hospital
- Maui region – Maui Memorial Medical Center, Kula Hospital, Lanai Community Hospital
- Oahu Region – Leahi Hospital, Maluhia; Kahuku Medical Center
- West Hawaii Region – Kona Community Hospital, Kohala Hospital
- Corporate Office

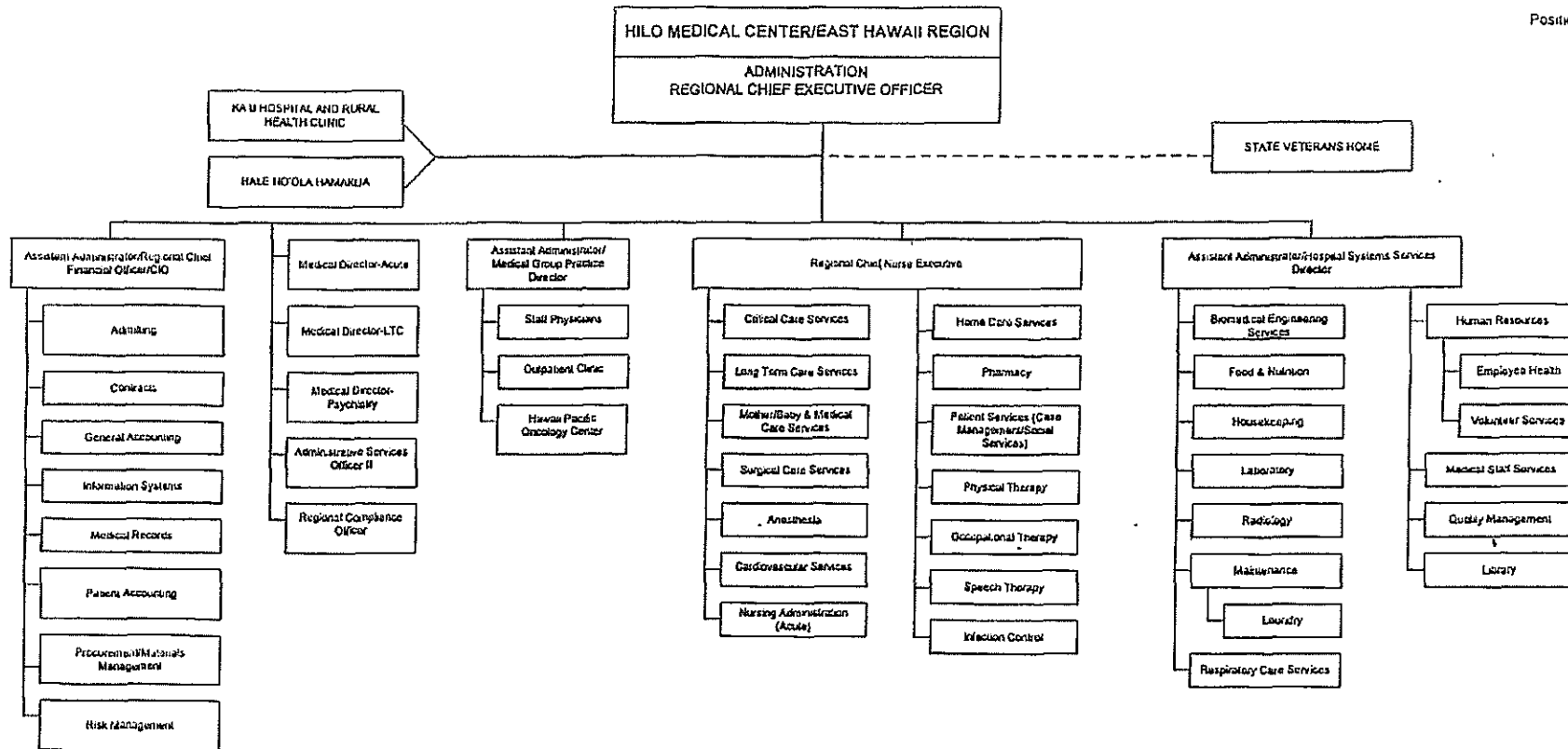

Updated: 10/07; 2/08; 8/08; 12/08;  
10/09

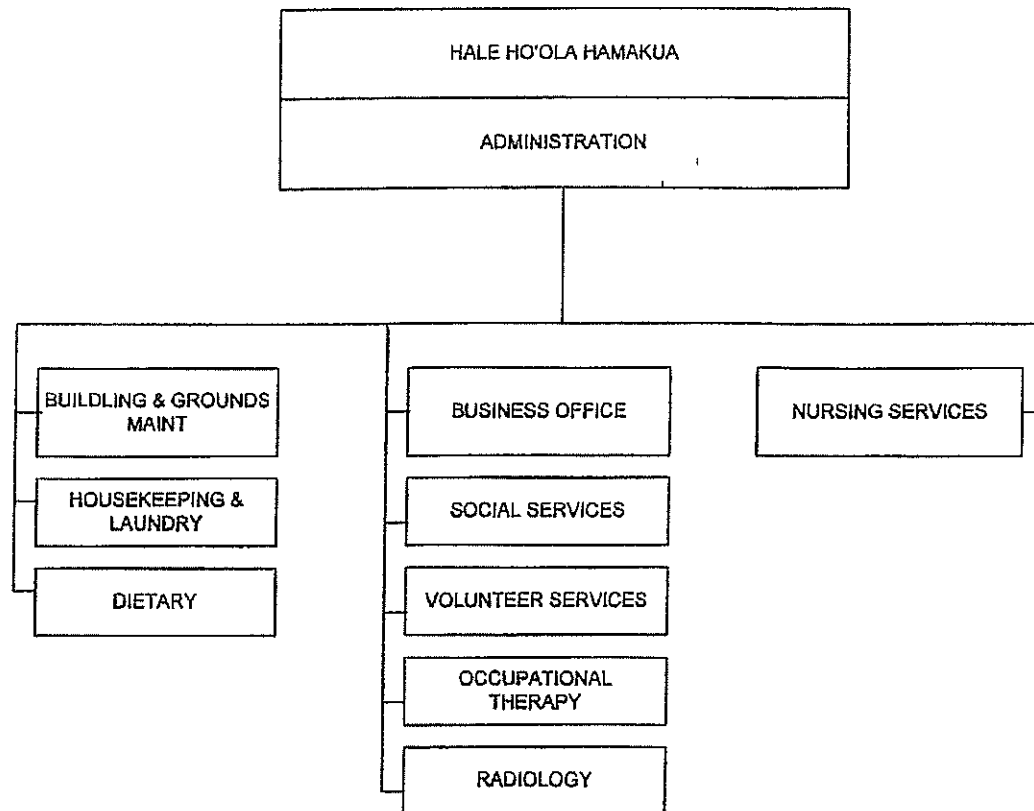



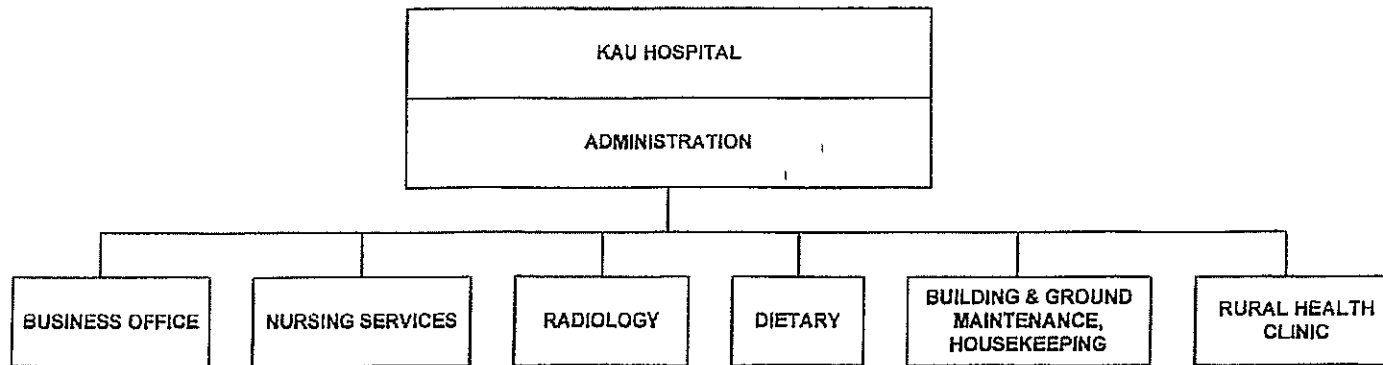

**HAWAII HEALTH SYSTEMS CORPORATION**  
**Kauai Veterans Memorial Hospital Administration**  
**11-1-2008**

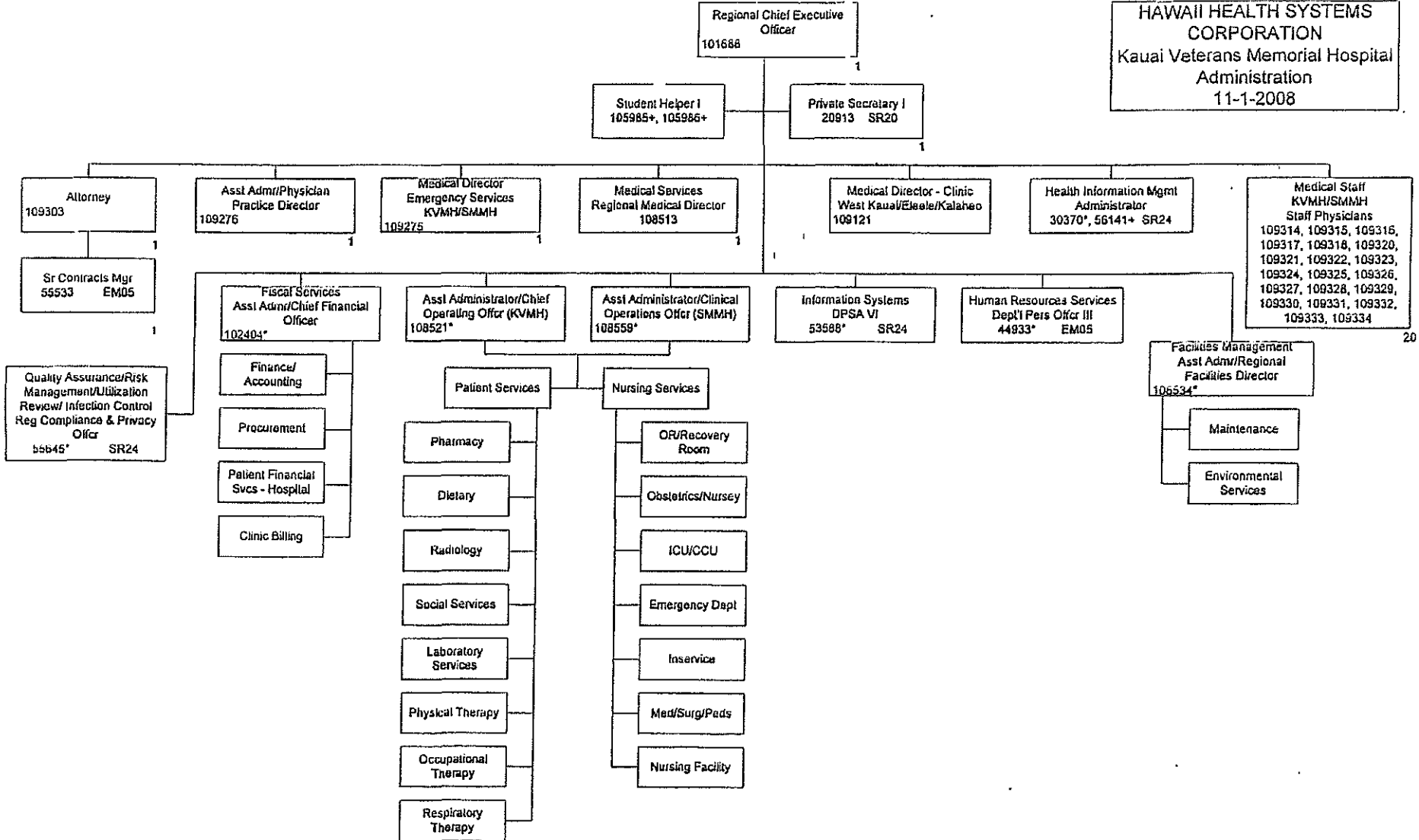

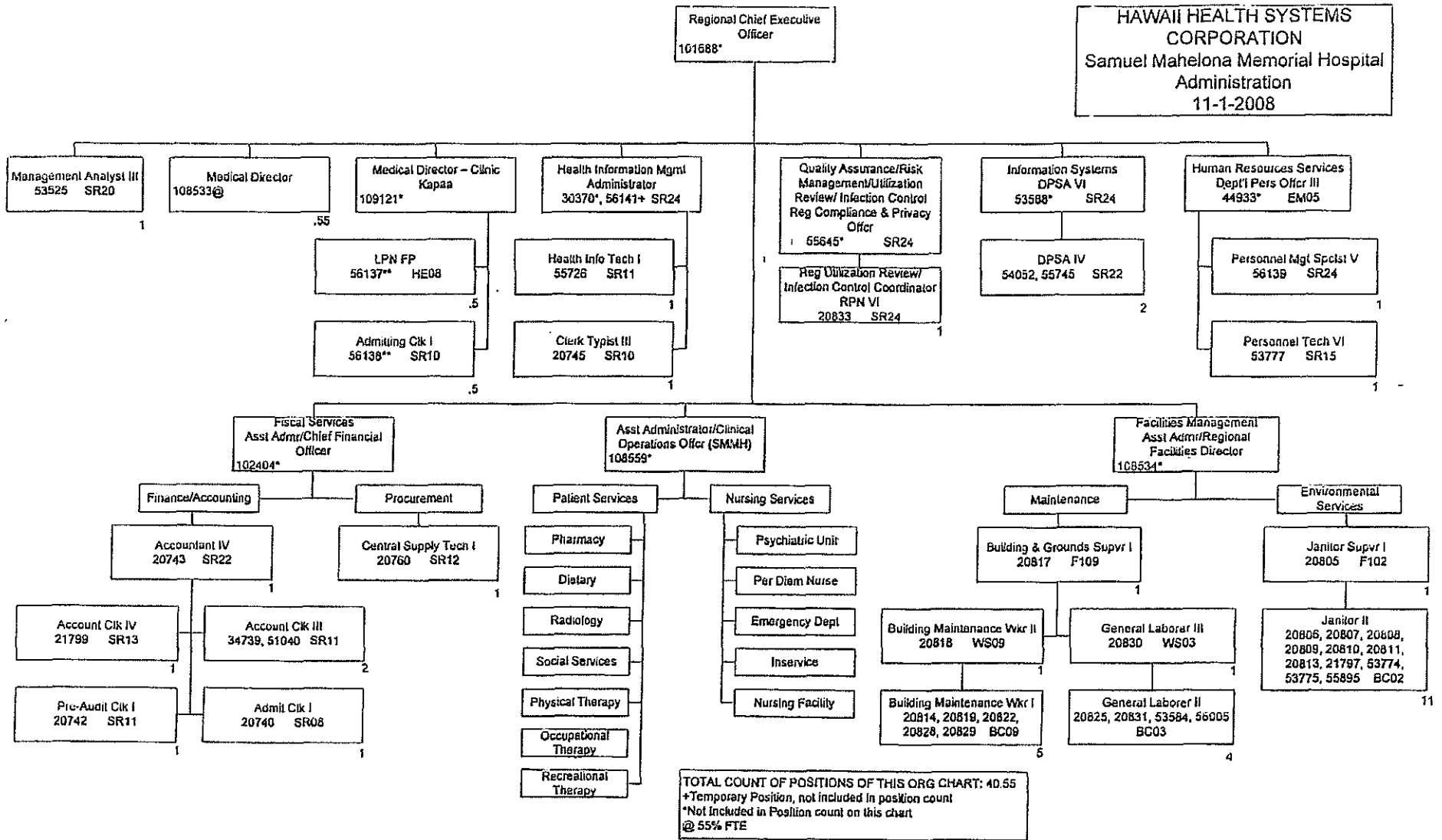

STATE OF HAWAII  
HAWAII HEALTH SYSTEMS CORPORATION  
MAUI MEMORIAL MEDICAL CENTER  
ORGANIZATION CHART

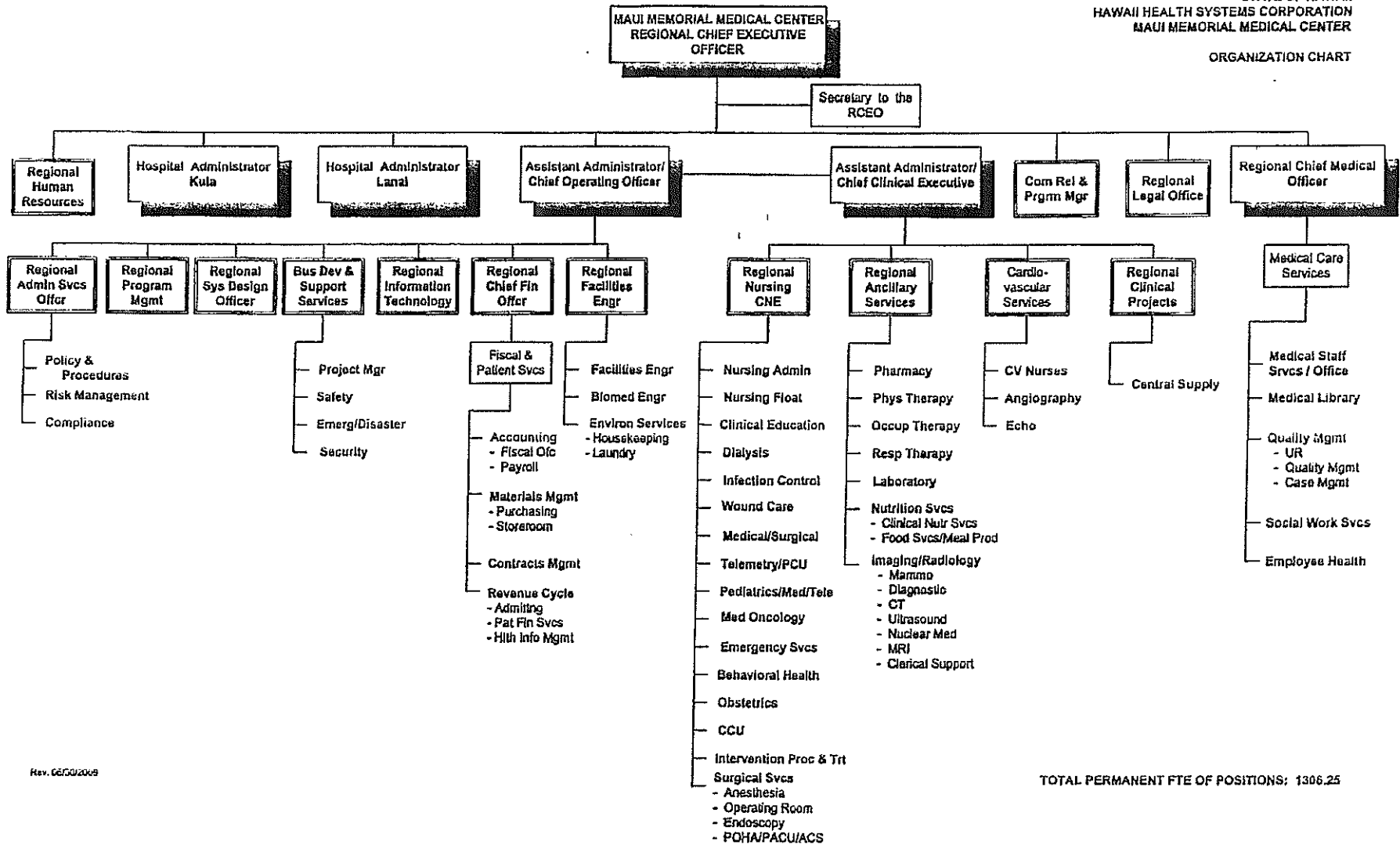

Rev. 06/20/2009

TOTAL PERMANENT FTE OF POSITIONS: 1306.25

ORGANIZATION CHART

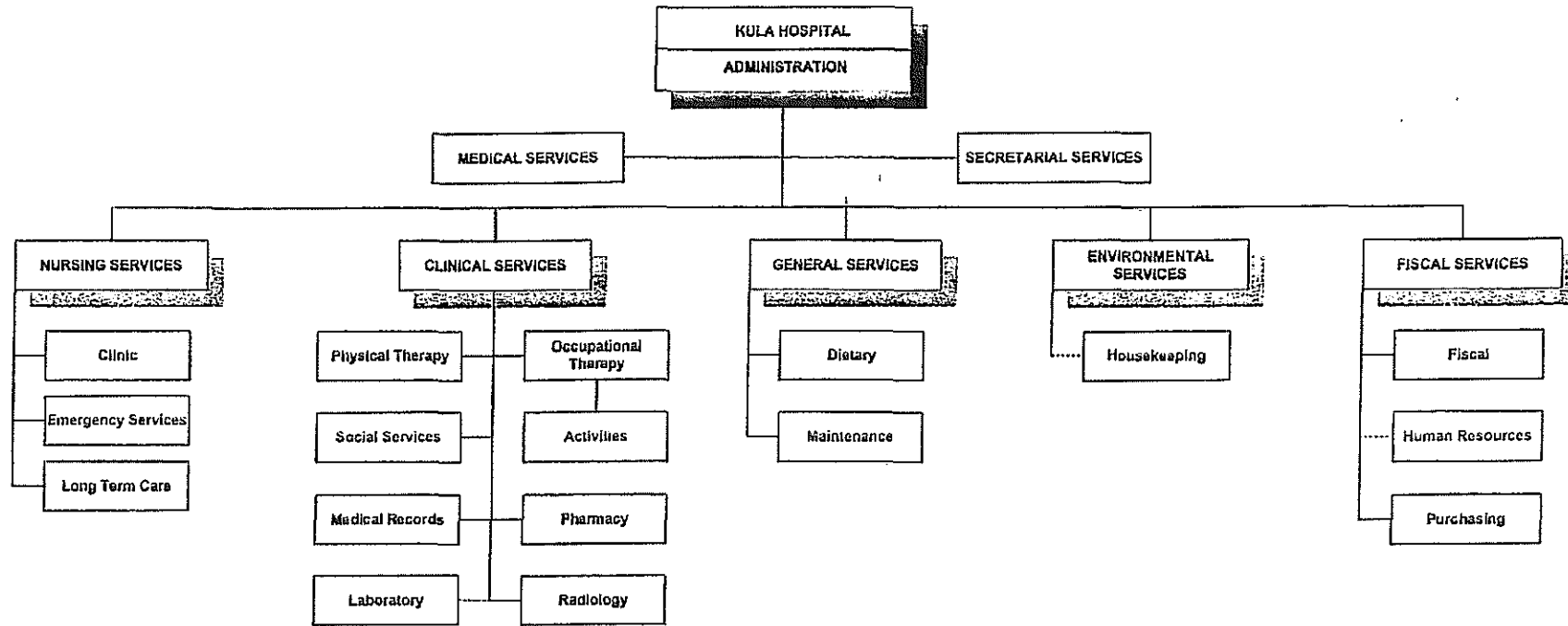

Rev. 06/30/2009  
 Dotted Line Indicates Direct Report to MM/AC

TOTAL PERMANENT FTE OF POSITIONS: 195.3

STATE OF HAWAII  
HAWAII HEALTH SYSTEMS CORPORATION  
LANAI COMMUNITY HOSPITAL

ORGANIZATION CHART

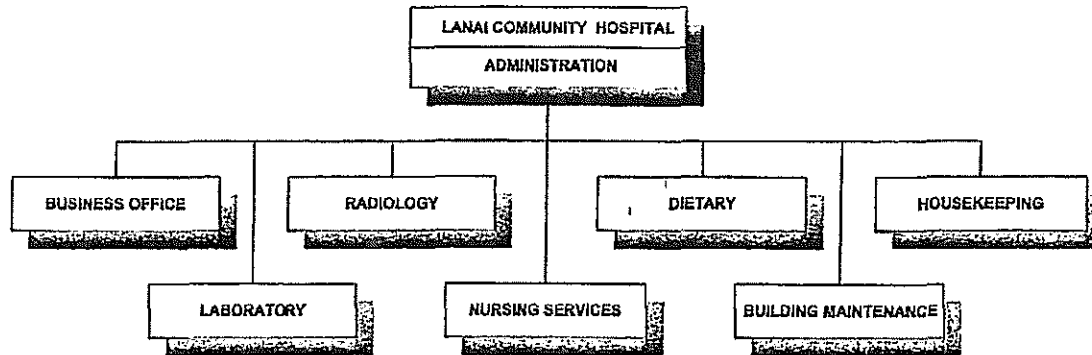

STATE OF HAWAII  
 HAWAII HEALTH SYSTEMS CORPORATION  
 LEAHI HOSPITAL  
 ADMINISTRATION  
 ORGANIZATION CHART

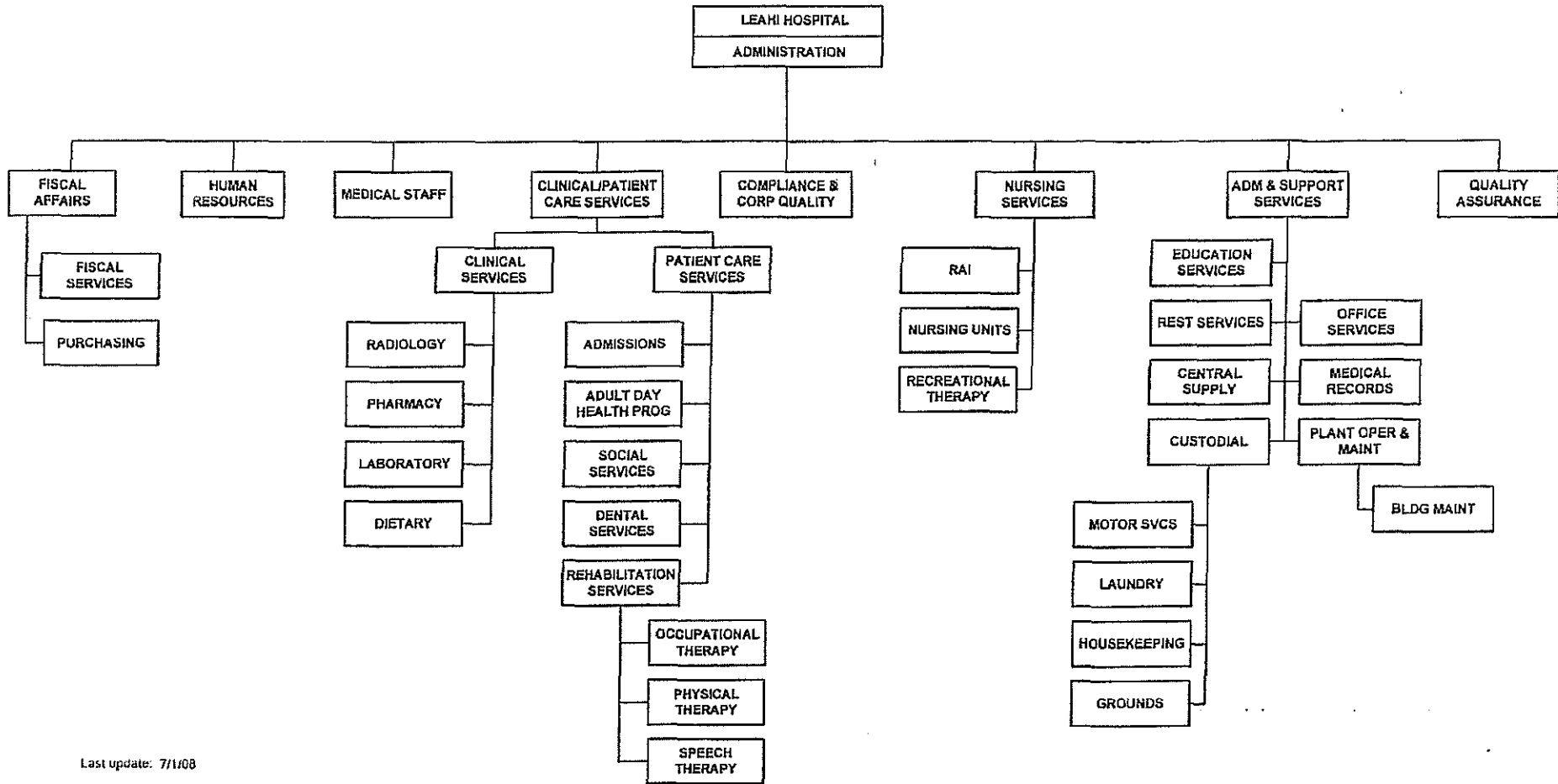

Last update: 7/1/08

TOTAL FTE COUNT ON THIS CHART: 300.61

STATE OF HAWAII  
HAWAII HEALTH SYSTEMS CORPORATION  
MALUHIA  
ADMINISTRATION  
ORGANIZATION CHART

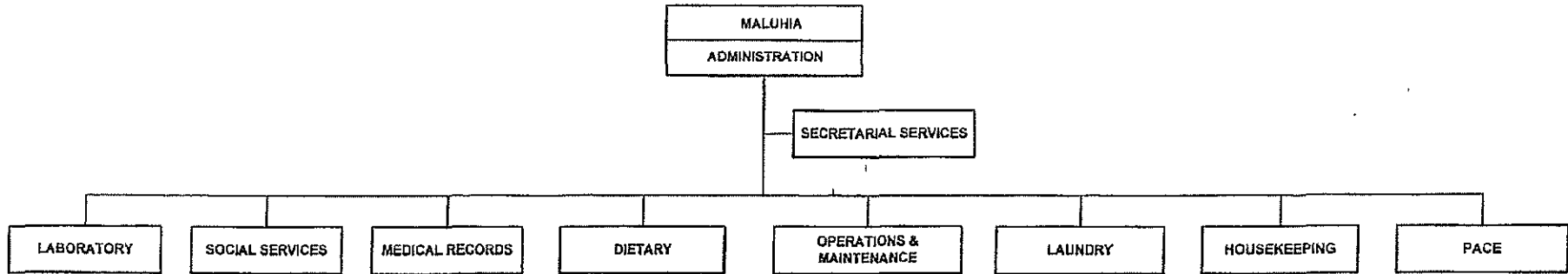

Last update: 6/30/08

Pg. 1



STATE OF HAWAII  
HAWAII HEALTH SYSTEMS CORPORATION  
MALUHIA  
ADMINISTRATION  
ORGANIZATION CHART

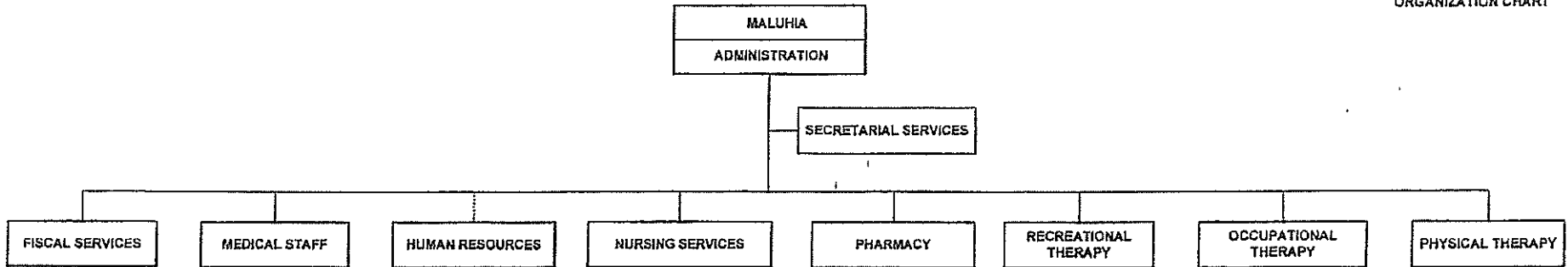

Last update: 6/30/08

Pg. 2

TOTAL FTE COUNT ON THIS CHART: 238.04

STATE OF HAWAII  
HAWAII HEALTH SYSTEMS CORPORATION  
KONA COMMUNITY HOSPITAL  
POSITION ORGANIZATION CHART  
6-30-09

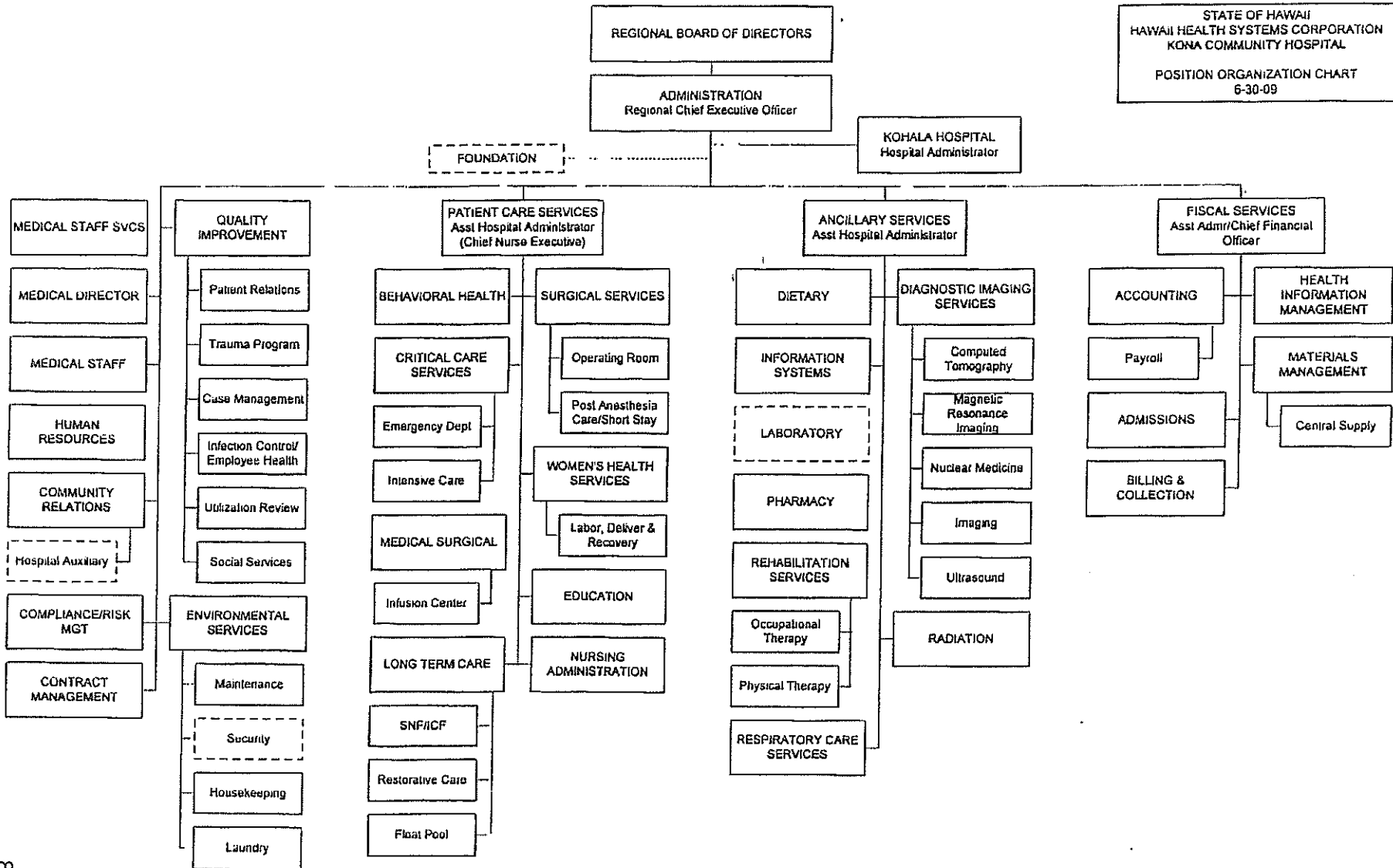

STATE OF HAWAII  
HAWAII HEALTH SYSTEMS CORPORATION  
KOHALA HOSPITAL  
ORGANIZATION CHART  
6-30-09

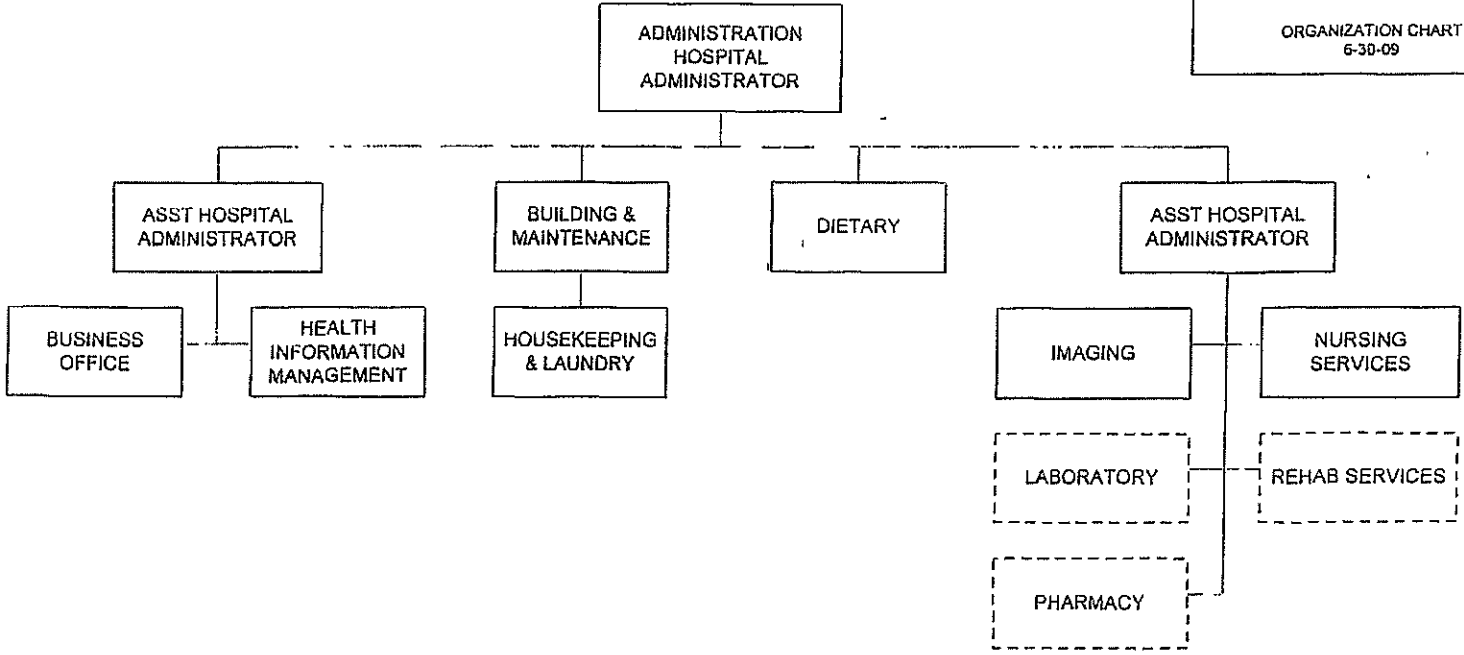

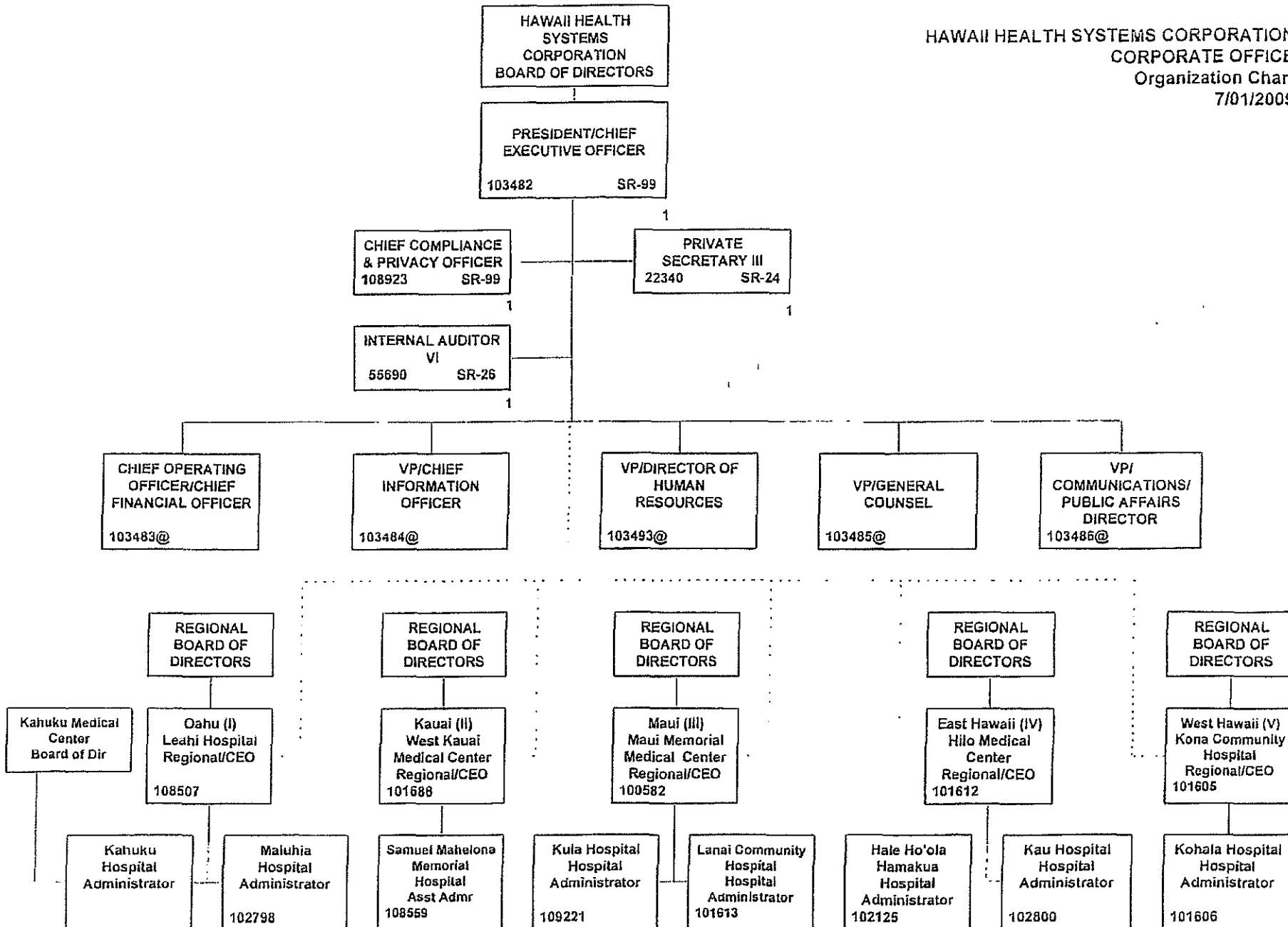



# KAHUKU MEDICAL CENTER ORGANIZATIONAL CHART

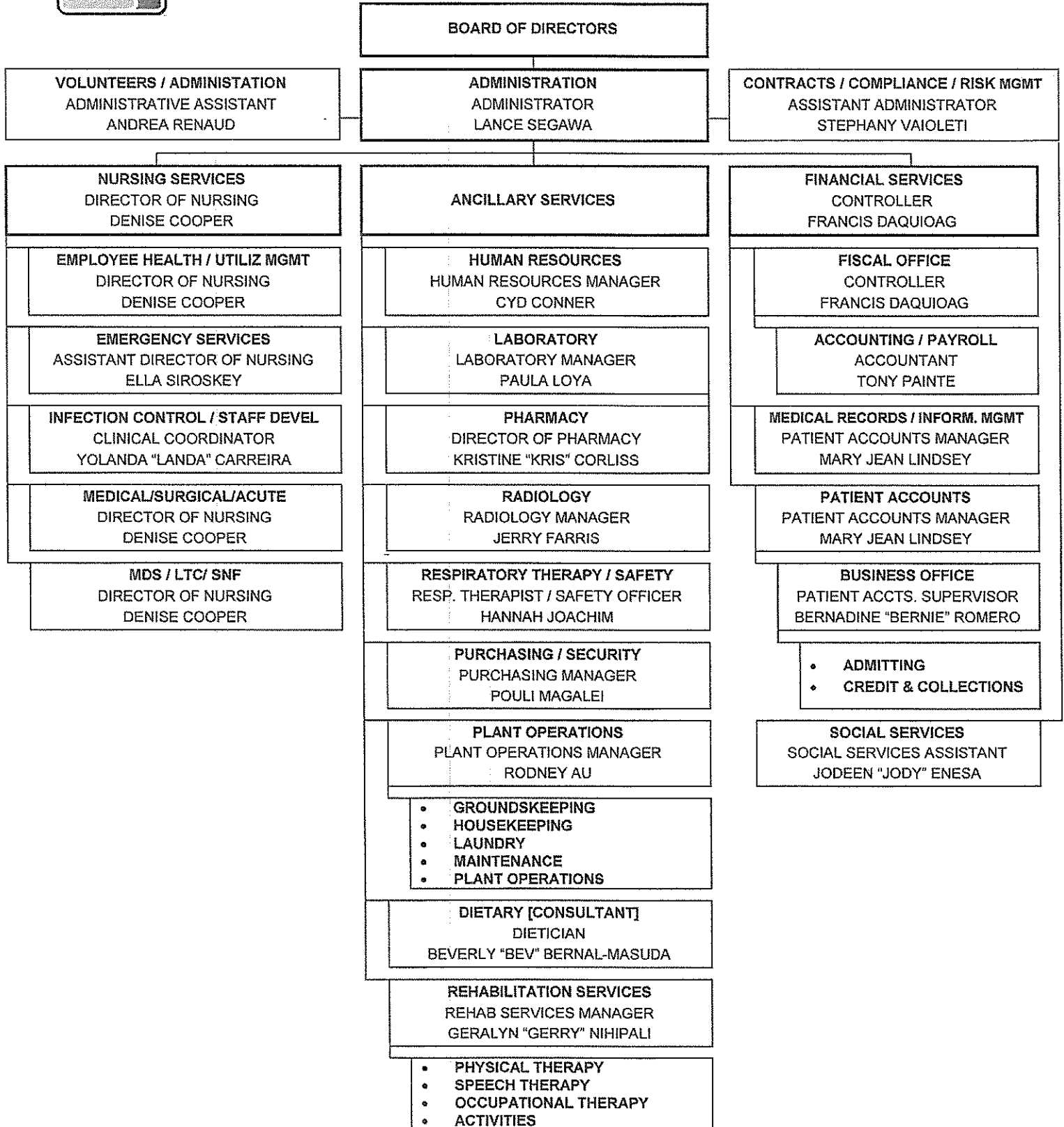

APPROVED BY: *Lance K. Segawa*  
 LANCE K. SEGAWA, ADMINISTRATOR

DATE: 10/29/09